

THE COLONIAL MUTUAL LIFE ASSURANCE SOCIETY, LIMITED.

*Registered in accordance with the Life Assurance Acts of Great Britain
and the Colonies.*

POLICIES
Unconditional,
Indisputable.

ANNUAL
INCOME
EXCEEDS
£200,000.



Voyaging and
Travelling without
restriction.

ACCUMULATED
FUNDS
EXCEED
£600,000.

"The most successful Insurance Society in the Australian Colonies."—
Insurance Journal.

Directors in New South Wales:

THE HON. J. F. BURNS, M.L.A., CHAIRMAN.
JOHN R. STREET. THE HON. ROBERT WISDOM, M.L.A.
THE HON. SIR PATRICK A. JENNINGS, K.C.M.G., M.L.A.

Offices: 105 PITT STREET, SYDNEY.

CONTENTS.

	PAGE.
INDICES	VII-XXXII
ALMANAC	XXXIII
MUNICIPAL	XXXVI
CITY STREETS DIRECTORY	1-131
SUBURBAN DIRECTORY	132-451
COMMERCIAL OR ALPHABETICAL DIRECTORY	453-947
TRADES DIRECTORY	949-1098
EUROPEAN TRADES LIST	1099-1101
GOVERNMENTAL AND PARLIAMENTARY	1103-1105
CIVIL DEPARTMENTS	1105-1119
NAVAL AND MILITARY	1119-1121
ECCLESIASTICAL	1165-1172
POSTAL AND TELEGRAPHIC, &c.	1122-1146
RAILWAY INFORMATION, &c.	1147-1156
FIRMS WITH FIXED PAY DAYS	1162-1164
TARIFF OF N.S.W. (CUSTOMS DUTIES)	1156-1158
STAMP DUTIES	1158-1161
ADDENDA (NAMES RECEIVED TOO LATE, &c.)	1172-1174
CENSUS	1174

SHANKS'

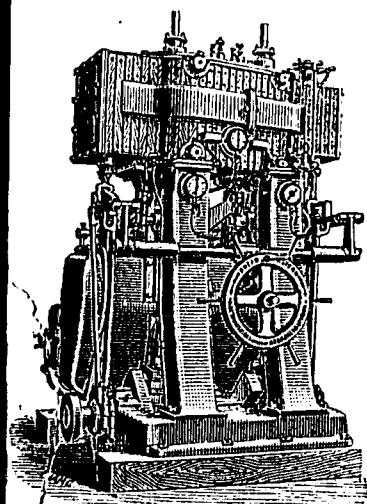

COMPOUND MARINE
ENGINE.

Direct from the Works.

ALEX^R SHANKS & SON'S

MACHINERY.

LAND AND MARINE ENGINES, BOILERS, PUMPS.

GRANES AND HOIST'NG ENGINES. LAWN MOWERS.

LARGE STOCKS
WITH ALL
NEWEST DESIGNS
HIGHEST FINISH
AT
LOWEST COST!

LOCOMOTIVES, TUGS, LAUNCHES, &c.
ESTIMATED FOR COMPLETE.

ROBERT COOPER WEBSTER,
SOLE AGENT.

Sydney: 111, PITT STREET. Melbourne: 22, KING STREET.

MACHINERY.

GENERAL INDEX.

PAGE	PAGE	PAGE
Addenda (names received too late for insertion in original lists) .. 1172	Firms Connected with Telephone System .. 1138	Parliamentary Reporting Staff .. 1105
Agent-General in England .. 1105	Firms with Fixed Pay Days .. 1102	Permanent and Volunteer Military Forces .. 1120
Alphabetical Directory .. 453-947	Fisheries and Oyster Beds .. 1106	Petty Sessions (Suburban) Clerks of .. 1113
Analytical chemist (Government) .. 1106	Fitzroy Dock .. 1111	Police Courts .. 1112
Architect—Colonial .. 1111	Forest Conservancy .. 1109	Police Inspector-General .. 1106
Assignees—Official and Trade, See Trade Section	Free Public Library .. 1108	Postal and Telegraphic .. 1122
Associates and Clerks of Arraigns .. 1112	Friendly Societies Registrar .. 1109	Postmaster-General .. 1119
Associations .. 953	General Post Office .. 1119	Prisons Department .. 1113
Asylums Department .. 1106	Geological Survey .. 1109	Professional Directory .. 949
Attorney-General .. 1112	Governmental & Parliamentary .. 1103-1121	Public Charities .. 1106
Audit Department .. 1106	Government Analytical Chemist .. 1106	Public Instruction .. 1108
Australian Museum .. 1108	Government Asylums .. 1106	Public Works—Secretary for .. 1109
Banks .. 956	Government Printing Office .. 1107	Public Works—Board for Opening Tenders .. 1111
Barracks and Ordnance Department .. 1108	Government Statistician .. 1106	Quarter Sessions .. 1112 & 1113
Barristers .. 956	Governors of New South Wales .. 1121	Railway Branch—Works Department .. 1109
Bileola Industrial School for Girls .. 1108	Guardians of Minors .. 1120	Railway Information—General .. 1147
Board of Health .. 1107	Harbours and Rivers Navigation .. 1111	Registrar of Copyrights .. 1112
Boatmen's fares .. 1161	Harbour Master .. 1108	Registrar-General .. 1108
Botanic Gardens .. 1106	Health Board .. 1107	Rivers Navigation .. 1111
Cab fares .. 1163	Hospitals and Dispensaries .. 1021	Roads Branch—Works Department .. 1111
Cemeteries .. 980	Immigration Office .. 1106	Royal Mint .. 1108
Census .. 1174	Imperial Government Establishment .. 1105	Savings Banks Department .. 1110 & 1111
Central Police Office .. 1112	Imperial Pensions .. 1107	School Lands .. 1108
Church and School Lands Office .. 1108	Improvement Board (City of Sydney) .. 1106	Secretary of Finance and Trade .. 1108
City of Sydney Improvement Board .. 1108	Insolvency Court .. 1112	Secretary for Lands .. 1118
City Streets Directory .. 1-131	Inspector-General Police .. 1106	Secretary for Mines .. 1109
Civil Departments .. 1105	Inspector Public Charities .. 1106	Secretary Public Works .. 1109
Civil Service Board .. 1106	Institutes .. 1031	Sewerage Branch—Public Works .. 1111
Claims to Grants of Lands .. 1112	Justice—Minister of .. 1111	Shaffesbury Reformatory .. 1108
Clerical .. 1165	Lands—Claims to Grants of .. 1112	Sheriff's Department .. 1112
Clerk of the Peace .. 1113	Lands—Occupation of .. 1118	Shipping Master .. 1108
Clerks of Petty Sessions—Suburban .. 1115	Lands—Secretary for .. 1118	Ships of War on Australian Station .. 1119
Clubs .. 983	Lands—Titles .. 1105	Small Debts Court .. 1118
Coal Fields, &c., Department .. 1109	Law Institute .. 1113	Societies—Miscellaneous .. 1078
Colleges .. 1068	Legal Directory—See Trades Section for "Barristers," "Solicitors," &c.	Solicitors .. 1074
Colonial Architect .. 1111	Legislative Assembly .. 1104	Stamp Duties Office .. 1108
Colonial Distilleries, &c. .. 1108	Legislative Council .. 1103	Stamp Duties .. 1108
Colonial Secretary .. 1103	Libraries .. 1039 & 1108	Stipendiary Magistrates .. 1119
Colonial Store Department .. 1108	Lunacy Department .. 1112	Stock and Brands Branch (Secretary for Mines) .. 1109
Commissioners for Affidavits .. 1115	Lunatic Asylums .. 1032	Streets Directory .. 1181
Commissioners for other Courts for taking Affidavits in N.S.W. .. 1116	Magistrates—Stipendiary .. 1112	Suburban Directory .. 132-181
Consuls .. 989	Mail Information .. 1122	Supreme Court .. 1111
Copyrights Registrar .. 1107	Marine Board .. 1108	Supreme Court Department .. 1119
Coroner's Court .. 1113	Master in Equity .. 1112	Surveyor-General .. 1118
Crown Prosecutors .. 1113	Matrimonial Causes Court .. 1112	Tariff of N.S.W. .. 1156
Crown Solicitor .. 1113	Medical Directory—See "Surgeons," Trades Section	Technological Museum .. 1108
Curator's Dept. (Supreme court) .. 1112	Metropolitan Transit Commissioners .. 1120	Telegraph Department .. 1119
Customs .. 1107	Military Forces .. 1120	Telephone System .. 1188
Customs Duties .. 1156	Mines—Secretary for .. 1109	Theatres .. 1056
Darlinghurst Gaol .. 1113	Minister of Justice .. 1111	Trade and Finance—Treasurer and Secretary .. 1108
Deeds Branch—Registrar-General .. 1105	Minister of Public Instruction .. 1108	Trade Unions Registrar .. 1108
Departments (Government),—See respective names	Money Order and Savings' Bank Department .. 1119 & 1181	Trades Directory .. 949-1098
Diamond Drill Branch (Secretary for Mines) .. 1109	Municipal—See commencement of City Streets and respective Suburbs Museum .. 1108	Tramway Branch (Works) .. 1110
Distilleries and Sugar Refineries Department .. 1108	National Art Gallery .. 1109	Transit Commissioners .. 1180
District Courts and Quarter Sessions .. 1113	Nautical Training-ship Vernon .. 1108	Treasurer and Secretary for Finance and Trade .. 1108
District Registrars .. 1106	Naval Brigade .. 1119	Treasury .. 1107
Divorce & Matrimonial Causes Courts .. 1112	Naval Department .. 1105	Triangulation and General Survey of the Colony .. 1110
Ecclesiastical .. 1165	Naval and Military .. 1119	Vaccine Institution .. 1107
Educational—See Schools .. 1068	Observatory .. 1108	Vernon Training Ship .. 1108
Electric Telegraphs .. 1119	Occupation of Lands .. 1118	Vice-Admiralty Court .. 1113
English and Continental Manufacturers .. 1099	Officers of Legislative Council and Assembly .. 1105	Volunteer Information .. 1180
English Mails .. 1122 & 1145	Ordnance and Barrack Department .. 1108	Water Police Court .. 1112
Equity—Master in .. 1112	Parliamentary .. 1103	Wharfrage and Tonnage Rates .. 1114
European Manufacturers .. 1099-1101	Parliamentary Draftsmen .. 1112	Works (Public) Department .. 1109
Executive Council .. 1108		Works—Board for Opening Tenders .. 1111
Finance and Trade—Treas. and Sec. .. 1100		
Fire Brigades .. 1003		

Prepaid Replies

41. The reply to a message can be prepaid, the sender determining its length, *which must not exceed thirty words*. The indication 'reply prepaid,' or 'RP.' will have to be inserted before the receiver's address and paid for; this indication will represent the prepayment of a reply of ten words. If a longer or shorter reply be expected the number of words prepaid for the reply must be added thus, 'RP. fifteen,' or 'RP. five': this instruction counting as two words.

42. The sum prepaid for reply will be held for a period of six weeks at the disposal of the receiver of the original message to cover the cost of his reply.

43. Should the reply contain more words than have been indicated as prepaid, the sender of the reply must pay the excess charge.

44. If the original message cannot be delivered, or if the receiver refuses to send a reply, the delivery or terminal office will immediately advise the sending station, by a telegram,

which takes the place of a reply. If the receiver of an extra-European telegram does not wish to send a reply he may within six weeks after date, return the message form or other document to the delivery office, with a request that the amount prepaid for the reply shall be refunded to the sender. In this case the delivery office will notify the original station by post, and the sum deposited will be returned to the sender of the original message. No reimbursement will be made of the charge for a reply to a European message when one is not sent, and if fewer words are sent in the reply to an extra-European telegram than have been prepaid the difference will not be refunded.

Telegrams to Follow

45. European messages only may be directed to several addressees "to follow," thus, "John Smith, Bernerhof Berne, on Switzerhof Zurich, a faire suivre." The charge to the first addressee only is prepaid, the cost of its onward transmission being collected on delivery. *This rule is not applicable to extra-European messages.*

Multiple Messages

46. Messages may be addressed to several receivers in the same place, or to the same receiver at several residences in the same place.

47. Telegrams addressed to several receivers or to the same receiver in different towns are, in all cases, charged as so many separate telegrams.

48. Telegrams addressed to several persons in the same town or the same person at several addresses in the same town, with or without re-expedition by post will bear only a single charge, with an extra tax of fivepence for every copy not exceeding 100 words, and fivepence additional for every extra 100 words.

49. The sender of a multiple telegram may prepay the reply or replies which he wishes to receive, by inserting the words 'reply prepaid' or 'RP,' before the address of those receivers from whom he expects a reply.

Multiple messages are not accepted for North or South America.

Messages by Wire and Post.

50. Telegrams for places beyond the limits of the telegraph system must bear the indication 'express' or 'post paid' in the following form, 'express Miller, Steiglitz, Berlin,' 'post Orton, Mauritius, Aden,' the name of the terminal or delivery station being last stated

51. The public wishing to supplement or modify the contents of letters already despatched to despatched to distant places can address a telegram to their correspondents for transmission by wire to any port on the route, to be posted thence to destination; thus telegrams for India will be sent on board the mail steamers at Gibraltar, Malta, Suez, or Aden, if addressed in the following manner, 'post Smith, Calcutta, Gibraltar'; the Company will not, however, be responsible should any telegram fail to arrive in time to catch the steamer by which it is intended to be forwarded

Secret Letter Messages

52. Telegrams composed of secret letters (such as b x k l m) cannot be taken from the public for extra-European places.

Reimbursements

53. When an European message has suffered a delay of 48 hours, and an extra-European message a delay of 144 hours from any cause other than an interruption of the telegraph lines, the charges will be returned after investigation, provided they be applied for within two months after date in the case of an European message, and within six months after date in the case of an extra-European message.

64. The cost of a repeated or *Collationné* message, which has been mutilated in such a way as to alter its sense, will also be returned, unless the errors have been corrected by telegraph, but no reimbursement will be made for errors in ordinary or unrepeat messages.

As an exception to this rule, the cost of any word or words which may have been omitted in the transmission of an extra-European telegram, will be refunded unless the omission has been rectified by telegraph in the manner prescribed by article 87.

55. Should a telegram fail to reach its destination owing to any neglect on the part of the telegraph service, the charge for its transmission will be refunded. The liability of the telegraph service is, however, strictly limited to the cost of the message.

56. Every claim should be supported by documentary evidence—i.e., in case of non-delivery by a written statement from the terminal office or of the *addressee*; and in case of mutilation of a *collationné* telegram, or of delay, by the copy of the telegram actually delivered.

57. The receiver of a message may present a claim for reimbursement on behalf of the sender

SCALE OF CHARGES

For telegrams, inclusive of names and addresses, from any station in New South Wales to places situated in the following countries :—

Sourates.		Price per word.
		£ s. d.
Aden and Perim	0 10 4
"	via Hong Kong	1 0 1
Annam Thuanan and Tourane	6 7 6
"	via India	0 9 7
"	via India and Djoulfa	1 0 2
Canary Islands	0 10 0
"	via Hong Kong	0 16 6
China—Hong Kong	0 8 2
"	via India and Djoulfa	0 16 11
Amoy, Foochow, Saddle Islands, and Shanghai	0 9 10
via India and Djoulfa	0 16 11
Macao	0 8 7
"	via India and Djoulfa	0 17 4
Bienmun	0 11 4
Pienmun	0 8 7
Canton	0 9 2
Changchow	0 11 2
Changll	0 11 2
Chengking	0 10 11
Chenkiangpoo	0 9 6
Chingchow	0 11 8
Yamechow	0 10 9
Chinchowfoo	0 11 0
Chinhal	0 10 9
Chining	0 10 9
Chiukiang	0 9 0
Fatsan	0 8 7
Fumen	0 10 0
Hangchow	0 11 0
Hanchow	0 11 2
Hankow	0 9 6
Hecto	0 10 10
Hoihow	0 11 2
Huhu	0 11 8
Wuhu	0 9 1
Ichang	0 12 0
Ichow (in Corea)	
Jamchow	
Janchuen (in Corea)	

Price per word.

[illegible]

Price per word

	£	s.	d.
Egypt—Suakim, <i>via</i> Aden	0	9	3
" " <i>via</i> Teheran and Malta	0	12	7
" " <i>via</i> Hong Kong	0	17	10
Suez, <i>via</i> Teheran and Malta	0	11	11
Other stations <i>via</i> Aden	0	9	11
" <i>via</i> Hong Kong	0	16	0
Europe, direct	0	9	6
" <i>via</i> Cochin China	0	12	4
" <i>via</i> Hong Kong	0	15	3
Hedjaz, <i>via</i> Aden	0	11	8
" <i>via</i> Hong Kong	0	19	1
India, <i>via</i> Madras—			
West of Chittagong	0	8	0
East of Chittagong, Burmah, and Ceylon	0	8	2
India, <i>via</i> Rangoon—			
West of Chittagong	0	8	2
East of Chittagong and Burmah	0	8	0
Ceylon	0	8	5
India <i>via</i> Cochin China—			
West of Chittagong	0	9	4
East of Chittagong and Burmah	0	9	2
Ceylon	0	9	7
India, <i>via</i> Hong Kong—			
West of Chittagong	0	18	1
East of Chittagong, Burmah and Ceylon	0	18	4
Japan	0	12	4
" <i>via</i> India and Djoulfa	0	17	9
Java	0	4	4
Jeddah	0	11	8
Maderia	0	10	7
Malacca, <i>via</i> Singapore	0	5	8
" <i>via</i> Hong Kong	1	0	6
Manilla	0	10	0
" <i>via</i> India and Djoulfa	0	18	9
Penang	0	5	8
" <i>via</i> Hong Kong	0	19	10
Persia, <i>via</i> Kurrachee	0	10	1
" <i>via</i> Hong Kong	0	16	11
Persian Gulf, <i>via</i> Hong Kong—			
Bushire	0	9	4
Other stations	0	9	2
Persian Gulf, <i>via</i> Hong Kong—			
Bushire	0	16	11
Other stations	0	17	5
Russia in Europe and Caucasus, <i>via</i> Teheran	0	10	11
" " <i>via</i> India	0	9	6
" " <i>via</i> Hong Kong	0	15	5
Russia in Asia—			
1st and 2nd Regions, <i>via</i> Teheran	0	11	9
" " <i>via</i> India	0	10	4
" " <i>via</i> Hong Kong	0	14	7
Senegal	0	12	0
Siam, <i>via</i> Cochin China	0	7	3
" <i>via</i> India	0	8	5
" <i>via</i> India and Djoulfa	0	19	10
Singapore	0	5	8
St. Vincent	0	13	0
Tonquin	0	7	11
" <i>via</i> India	0	10	0
" <i>via</i> India and Djoulfa	0	19	8
Turkey in Asia and Islands, <i>via</i> Suez	0	10	1
" " <i>via</i> Hong Kong	0	15	8
" " 1st Region, <i>via</i> Suez	0	11	3
" " 2nd Region, <i>via</i> Suez	0	11	6
" " Chios, <i>via</i> Syra Cable	0	10	9
" " 1st Region, <i>via</i> Fao	0	9	6
" " 2nd Region, <i>via</i> Fao	0	9	9
" " 1st Region, <i>via</i> India	0	9	11
Turkey in Europe and Islands, <i>via</i> Fao	0	9	11
" " <i>via</i> India	0	8	9
" " <i>via</i> Hong Kong	0	15	3
Yemen, <i>via</i> Aden	0	11	8
" <i>via</i> Hong Kong	0	19	1

* Telegrams to places in China not connected with the telegraph system are posted from the nearest telegraph station, and addressed for example, thus—'Pekin, post Tungehow (12 miles)'; and a postal charge of 1s 10d is to be collected in addition to the rate to the nearest telegraph station.

† Two routes are available for telegraphic communication between the colonies and the United Kingdom, &c., the one by submarine cable *via* Suez, Gibraltar, and Falmouth; the other *via* Tcheran in Persia. The sender of a telegram is at liberty to prescribe (without charge) by which of the above routes he may wish his telegram transmitted.

Press Messages

Press messages may now be sent to the United Kingdom at the rate of 2s. 9d. per word.

By 'Press messages' are meant messages addressed to newspapers duly published in accordance with the respective laws relating to the publication of newspapers in force in the United Kingdom, or the colonies, or countries in which they are respectively published, and intended in good faith for publication in such newspapers, and shall include only such as are intelligible and written in English, in plain language, and without the use of cypher, code, groups of figures, or letters or words of concealed meaning.

Government Messages

Government messages may be sent to the United Kingdom at the rate of 7s. 3d. per word.

By 'Government messages' is meant messages sent from or to Her Majesty, Her Majesty's Principal Secretary of State for the Colonies, or any Government Department in the United Kingdom, or the respective Agents-General for the colonies of New South Wales, Victoria, South Australia, and Western Australia, on the one hand, and the Governors or Chief or Colonial Secretaries of or any Government Department of the various Governments, on the other, or any of them on matters relating to the administration of the Governments.

AFRICA.

Algeria, Tunis, and Tripoli	9s. 6d. per word
Zanzibar	14s. 6d. "
Mozambique and Delagoa Bay	15s. 7d. "
Natal—Durban	15s. 4d. "
Natal—Other stations	15s. 6d. "
Cape Colony, Griqualand, West and Orange Free State	15s. 6d. "
Transvaal	15s. 8d. "
<i>Via Cadiz.</i>	
West Coast—	<i>Price per word.</i>
Bathurst	s. d.
Sierra Leone	15 0
Blaise and Bolama	15 11
Conakry	16 2
	16 5
<i>Via St. Vincent.</i>	
	<i>Price per word.</i>
	s. d.
	15 1
	15 11
	16 2
	16 5

NORTH AND SOUTH AMERICA

Messages for North America can be accepted for transmission by the cables of the Anglo-American, Direct United States, the Poyser-Quertier, the Western Union, or the Commercial Cable Company (Bennett-Mackay). The four first-named companies work together, and by arrangement all telegrams accepted for transmission by any one of the four routes are handled over at Porthurnow, near Penzance, Cornwall, whence they are telegraphed by the lines of the Western Union Company to destination.

Telegrams can also be accepted to go by the Bennett-Mackay cables, signalling in the preamble the words '*via* Commercial', these instructions passing free. The tariff by this route is 1s. or 1'25fa. per word to all parts of the United States and Canada. To South America and West Indies the tariff is 6d. per word dearer than that of the Anglo-American Company.

THE NEW SOUTH WALES TELEPHONE SYSTEM

REGULATIONS

1. Applications for connection with the telephone system through the Central Exchange or otherwise, should be for-

warded to the Superintendent of Electric Telegraphs, General Post Office, Sydney, when estimates of the cost of connection will be duly furnished.

2. The work will be carried out by the Government at the expense of the applicant, who will also have to bear the cost of the instrument or instruments, which must, in all cases, be of the manufacture recommended by the Department.

3. Each subscriber will be required to pay, *in advance*, a maintenance fee at the rate of £5 per annum for lines not exceeding one mile in length, and for lines over one mile in length, £5 per annum for the first mile, and £2 10s. per annum for each additional mile or fraction thereof.

4. With a view to facilitate business, and for the better conduct of the system, telephone messages containing unbecoming expressions must be refrained from, and language of an obscene nature, or of a character calculated to provoke a breach of the peace, is strictly forbidden. Any violation of this regulation will render the offenders liable to have their telephone instruments disconnected from the Telephone Exchange, and their lines dismantled.

The undermentioned firms are connected by telephone with the Central Telephone Exchange, General Post Office, Sydney, which is open day and night, including Sundays and holidays:—

- 299 Aaron's 'Exchange Hotel,' 1 Gresham street
7 Abrahams, Mark and Co., merchants, 29 Jamieson street
679 Adams William and Co., Merchants, 15 Bond street
{ Adelaide Marine Assurance Company, A. T. Wilshire, secretary, 77 Pitt street
324 { National Shipwreck Relief Society of N.S.W., A. T. Wilshire, secretary, 77 Pitt street
{ Sun Fire Office, A. T. Wilshire, secretary, 77 Pitt street
290 Akhurst W. and Co., engravers, lithographers, and printers, 307 Kent street
11 Alcock Brothers, importers and warehousemen, 185 Pitt street
550 { Alexander W. P., 31 Hunter street
{ Alexander James C., 31 Hunter street
163 Alger's Wharf, Daves Point
145 Allen and Allen, solicitors, 163 and 165 Phillip street
231 Allen Lady, private residence, Glebe
390 Alliance Marine Assurance Co., limited, of London—P. J. Clark, manager, 247 George street
206 Allt and Co., wine and spirit merchants, Charlotte place, Church Hill
294 Amos A. and R., contractors, &c., 263 George street
326 Anderson and Co., seedsmen and plant merchants, 216 and 218 Pitt street
609 Anderson and Foster, produce merchants, 246 and 248 Sussex street
311 Angus and Son, carriage builders, 99 and 101 Castlereagh street
661 Anglo-Australian Investment Finance and Land Co., 161-163 Pitt street
370 Aplin, Brown and Co., general merchants, 6-8 Loftus st
176 Argyle Bond (I. E. Ives), Argyle street
395 Ariell W. H. and Co., agents for Swallow and Ariell, 343 and 345 Kent street
656 Arnold George and Co., general importers and agents, 8 Bridge street
233 Association Cricket Ground Office—S. H. Fairland, secretary, Stephen court, 99 Elizabeth street
486 Associated Lithgow Collieries 488 George street
655 Atchison and Schieleher, civil engineers and licensed surveyors, Eldon chambers, 92 Pitt street
221 Atlas Engineering Co., office, foot of King street
732 Australasian Electric Light, Power and Storage Co., limited, 492 Kent street
107 Australasian Mortgage and Agency Co., 2 O'Connell street
129 Australasian Steam Navigation Co., Circular Quay
264 Australasian Bonded Store—Tennant and Co., Young street
218 Australian Drug Co., limited (late E. Prosser and Co.), wholesale druggists, 19 and 21 O'Connell street
249 Australian Gaslight Co., head office, Kent st
694 { Do do Ashfield branch, Inspector Telby
{ Do do do coke and tar department
519 Australian General Assurance Co., 97 Pitt street
237 Australian Jockey Club, King street

- 673 Australian Joint Stock Bank, head office, George and King streets
18 Australian Kerosene Oil Co., Gresham street
197 Australian Mortgage, Land and Finance Co., Bent and Spring streets
236 Australian Mutual Insurance Co., Pitt and King streets
230 Australian Mutual Provident Society, Pitt street
526 Australian Mutual Investment and Building Co., 309 Pitt street
347 Australian Widows' Fund Life Assurance Society, limited, 263 George street
417 Australian Museum, College street
484 Aylward and Wild, solicitors, 32 Castlereagh st
265 Barr M. and Co., merchants, 56 Pitt street
330 Badgery H. S. (of Pitt, Son and Badgery), private residence, Summer Hill
495 Bain L. P., broker, Exchange buildings, Pitt street
626 Balchin W., Johnston and Co., general merchants, Commercial chambers, Bond street
262 Bank of New Zealand, Pitt street
262 Bardsley John and Co., wholesale grocers, 93 Bathurst street
29 Barker and James, merchants, Market and Clarence streets
146 Barker F. L., stock and station agent, 86 Pitt street
139 Barron, Moxham and Co., merchants, 27 Wynyard square
277 Barlow John and Co., wholesale grocers and wine and spirit merchants, 766 George street
420 Batson and Co., printers, engravers, and lithographers, 193 Clarence street
115 Batt, Rodd, and Purves, land agents, 88 Pitt st
546 Beale and Co., sewing machine and piano agents, 371a Pitt street
352 Beaumont James, house decorator and painter, Market street
464 Benevolent Society Asylum, Pitt street south
278 Bennett and Little, produce merchants, Sussex street
491 Berens and Seligman, wholesale jewellers, 71 York street
295 Billiard W. W., solicitor, 34 Castlereagh street
317 Binnie A. and Son, saddlers' ironmongers, 276 George street
659 Birseand W. H., 331 George street
323 Bird H. S. and Co., wine and spirit merchants, Macquarie place
528 Blacket Bros., architects, Commercial chambers, Bond street
480 Blackwood J. and Son, importers of engineers' ironmongery and Indian rubber goods, 46 Sussex street
43 Booth J. and Co., timber merchants, Market wharf
335 Northwick Alex., oil and colour merchant, 281 George street
457 Bown T. J. and Co., importers of plumbers' and gas-fitters' materials, 107 Bathurst street
566 Boylson M. and Sons, Sydney flour mills, 114 Sussex street
134 Bradley and Son, solicitors, 68 Margaret street
524 Brady A. J., solicitor, 87 Elizabeth street
222 Bridge John, wool broker, Circular Quay
314 Bridge John, wool stores, Darling Harbour
351 Bridge John, produce stores, 'Lion Stores,' Sussex street
366 Brig' de Office, Daves Point
99 Brisbane, Drysdale and Co., 397 George st
228 Bristowe E. H. C., accountant and commission agent, 247 George street
89 Broomfield John, ship chandler, 132 Sussex street
298 Brook's machine sewing cottons—Jonas Brook and Bros., 89 Clarence street
23 Brown and Brown, city ironworks, Pyrmont
662 Brown and Co., wine and spirit merchants, 16 Spring street
407 Brown Bros. and Co., stock and station agents, 175 Castlereagh street
371 Brown J. and A., colliery proprietors, (Newcastle), 24 Bridge st
101 Brunner and Wolfe, stock and station agents, 31 Hunter street
31 Bull H. and Co., warehousemen, Pitt st
127 Bull Coal Co., Bridge street
500 Burdekin S., 195 Macquarie street
621 Burritt C. T., land salesman, Central Land Auction Rooms, 418 George street
332 Burns, Philp and Co., shipping agents, Bridge street

- 513 Burns A., timber merchant, Erskine street
113 Burrows and Gleeson, 77 Castlereagh street
677 Butcher, Fehon and Co., American importers, 111 Pitt street
315 Butcher T. and Co., wine and spirit merchants, 534 George street
28 Buzacott and Armstrong, ship chandlers, 23 and 25 Market street
621 Buzacott G. S., secretary Sunny Corner S.M. Co., limited, Queen Anne's chambers, Bond street
354 Cahill John A. B., solicitor, Temple court, King street
82 Caird, Maxwell and Co., 50 Margaret street
53 Cameron Brothers, Sussex and Napoleon streets
96 Campbell Brothers, furnishing arcade, 426 George street
628 Campbell John, 39 Sussex street
576 Campbell W. W., wholesale cabinet maker, &c., 211 and 213 Castlereagh street
426 Cary W. and Sons, general merchants and importers, 820 George street
651 Central Police Station, George street
310 Central Railway Booking Office, George street
151 Central Wharf, Windmill street
587 Chamber of Commerce. H. C. Mitchell, secretary, Exchange
234 Chapman Albert, accountant, arbitrator, and trade assignee, 61 Castlereagh street
591 Chapman and Lamb, 127 King street
23 Chipman H. S., manufacturers' agent, 54 Margaret street
149 Churchwood A. G., spice merchant, 147 York street
639 Circular Quay Office
161 City Carrying Co., 253 George street
224 City Mutual Fire Insurance Co., 51 Castlereagh street
601 Civil Service Co-operative Society of New South Wales, limited, Pitt street
164 Clarence and Richmond R.S.N. Company, Sussex street
678 Clarke, Henry, produce merchant, Shelley street
364 Clive, Smith and Campbell, stock and share brokers, 75 Pitt street
169 Cohen D. and Co., merchants, S ring street
123 Cohen and Mackenzie, auctioneers, Pitt street
642 Cohen, Nathan and Co., auctioneers, 72 and 74 Pitt street
599 Collins Bros. and Co., wholesale stationers, 81 York street
112 Colonial Mutual Fire Insurance Co., 105 Pitt street
10 Colonial Sugar Refining Co., O'Connell street
128 Commercial Banking Co., George street
499 Commercial chambers, 102 Castlereagh street
141 Commercial Union Assurance Co., Commercial Union chambers, Pitt and Hunter streets
378 { Compagnie des Messageries Maritimes, 15 Macquarie place
{ Compagnie des Messageries Maritimes, Wharf Office, Circular Quay
459 Compagnoni Catering Co., limited, 262 Pitt street
286 Comptoir d'Escompte de Paris (French Bank), 87 Pitt street
506 Cooper, William, 'Woolahra House,' Rose Bay
504 Coroner, The City, 30 Upper Fort street
649 Corrigan and Riely, ship chandlers and ironmongers, 110 and 112 Sussex street
193 Cowan and Co., wholesale stationers, 49 York street
638 Cowper Wharf Office
530 Cramsie, Bowden and Arthur, merchants, 19 O'Connell street
4 Crane G. E. and Sons, general importers of building materials, 19, 21, 27, 29 and 31 Pitt street
587 Crenagh and Williams, solicitors, 17 Bridge street
580 Crown-street Pumping Station
688 Curator of Intestate Estates, 81 Phillip street
2 Currier, Adet and Co., wine and spirit merchants, Macquarie place
106 Curran J. J., wholesale grocer, 592 George street
292 Curtis J. M., solicitor, 161 Phillip street
548 Curtis L. A., licensed surveyor, &c., 30 Sydney arcade
483 DAILY TELEGRAPH Newspaper Company, limited, 139 King street
173 Dalgety and Co., limited, 5 Bent street
433 Dalgety's wharf, foot of Kent street
54 Dalton Brothers, merchants, 117 Pitt street

411 Dalton's wharf, Miller's Point
188 Dangar, Gedy and Co., merchants, Macquarie place
280 Danks John, engineer and brassfounder, 363 Pitt street
70 Darling Harbour Railway sheds, Harbour street
575 D'Arcy C. and Co., successors to Walford and Sparke, and Hinton and Co., wine and spirit merchants, 474 George street
614 Darlinghurst Gaol
332 Davenport and Miles, public accountants, Moore street
408 Davenport and Sons, tannery and boot factory, Victoria road, Marrickville; office, 5 Barrack street
361 Davy and Sands, Albion engine works, Harris street, Pyrmont
394 Dawes' battery, Dawes' Point
670 Dawe, Stephen and Co., commission agents and produce merchants, 257½ Sussex street
522 Dawson John and Son, solicitors, 88 Pitt street
592 Deaf and Dumb and Blind Institution, Newtown
597 Deane Alexander, builder, 54 Castlereagh street
168 Deane Thomas (late W. P. Asprey and Co.), produce merchants, 18 Campbell street, Haymarket
184 De Lissa and Phillips, wine and spirit merchants, 3 Barrack street
162 Dibbs' wharf, Miller's Point
281 Dixon and Sons, tobacco factory, Elizabeth and Park streets
390 Doublet Emile, merchant, 165 Clarence street
512 Donaghy M. and Sons, rope works, 36 Clarence street
103 Douglas Bros., agents, George street
401 Douist I., merchant, 87 York street
130 Dunn James and Co., iron merchants, Swan street
355 Dynon and Sons, glass and earthenware merchants, 265 George street
90 Eady T. W. and Son, ironmongers, York and Kent streets
257 Edginton Thos. and Co., grain merchants, 102 Sussex street
38 Edwards, Dunlop and Co., wholesale stationers, 46 and 48 York street
406 Eggers and Bartlett, importers of tobacco and cigars, 100 Clarence street
684 Eichler F. J., general commission agent and agent for all kinds of colonial maps, 21 Hamilton street
697 Electric Photo-Engraving Co.—W. C. Norman, manager, 8 Bridge street
438 Eldred and Co., shipping agents, 58 Margaret street
65 Elliott Brothers, wholesale druggists, O'Connell street
438 Ellis J. C., Albion Steamship Office, 247 George street
441 Ellis J. C., Pyrmont Timber Wharf
209 Engineer for Existing Lines, Railway Department, Bridge street
388 Equitable Life Assurance Society of the United States, R. Hope Atkinson, manager, corner Hunter and O'Connell streets
213 EVENING NEWS and TOWN AND COUNTRY JOURNAL office, Market street
60 Evans, Sons, and Co., merchants and tea importers, 137 York street
421 Fairfax Alfred, broker, Bond street
413 Fairfax and Sons, SYDNEY MORNING HERALD
629 Fallick W. C., ironmonger, 204 Pitt street
682 Faroy F. W., wholesale grocer and wine and spirit merchant, George street west
36 Farleigh, Netheim and Co., leather merchants, 16 York street
72 Farmer and Co., drapers, &c., Victoria House, Pitt and Market streets
02 Feldheim, Gottelf and Co., importers, &c., Moore street and Hosking's place
596 Fell A. M. and Sons, oil refiners, Matthew street, Darling Harbour
698 Finck and Betz, limited, agents for Norddeutscher Lloyd, 6 O'Connell street
291 Finlayson A. and Co., clothing manufacturers and warehousemen, 14 York street
180 Fire Brigades Board, 38 Young streets
684 Flanagan J. W., produce merchant, 105 Engine street
27 Fleming William, importer, 22 and 24 Clarence street

284 Fletcher George and Sons, ironfounders and stove-manufacturers, Oxford street
670 Fletcher W. H. and Co., general merchants, Queen's place
182 Flood and Co., Blackwall stores, Circular Quay
424 Fodden T. T. (late Morrison, Formby and Co.), manufacturers, agent for india-rubber goods, 20 Erskine street
701 Foreman Dr. J., 215 Macquarie street
241 Forsyth A. and Sons, Australian rope works, 339 Kent street
549 Forster S. and Sons, iron bedstead manufacturers, 106 and 108 Harrington street
444 Fox Bros., importers and manufacturers of plumbers' and gasfitters' materials, 238 Pitt street
77 Fraser and Co., auctioneers, 322 George street
387 Freehill Francis Bede, solicitor, 51 Castlereagh street
147 Friend W. S. and Co., ironmongers, 143 York street
572 Frost and Shiphum, electricians and telegraph engineers, 587 George street
529 Furness S., plumber and gasfitter, 176 William street
415 Gannon Frederick, solicitor, Federal chambers, King and Pitt streets
245 Gardner W. and Co., warehousemen, George street
687 Garland and Brooks, hotel brokers, 51 Market street
663 Garrard and Hamilton, property auctioneers, 122a Elizabeth street
510 Garrett Dr., 37 Wynyard square west
203 Garrick and Co., wine and spirit merchants, 95 Pitt street
593 Geldes J. H. and Co., wool and produce brokers and wool scourers, 19 Phillip street
633 Gerth Charles, builder and contractor, 93 Phillip street
192 Gibbs, Bright and Co., merchants, Pitt street
297 Gibbs Shaliland and Co., printers, &c., Hosking place and 84a Pitt street
660 Gibson Gavin, leather merchant, 225 Clarence street
357 Gleehrist John and Co., merchants, 2 O'Connell street
235 Gleehrist Watt and Co., 1 Bent street
562 Gladstone chambers, 90 Pitt street
615 GLOBE (Evening Newspaper), 78 King street
58 Goddard W. C. and Co., insurance agents, Norwich chambers, Hunter street
620 Goldberg A., warehouseman, 12 Barrack street
177 Goldsbrough R. and Co., Pitt street
39 Goodlet and Smith, timber merchants, 493 George street
329 Goodwin J. C. and Co., glass merchants and silverers, Abercrombie street
269 Gordon and Gotch, wholesale stationers, George street
492 Government House
471 Gowing Bros., outfitters, 332 and 498 George street
165 Grafton Wharf, Sussex street
91 Gray R., Son and Co., importers, 24 and 26 York street
16 Gregory H. P. and Co., importers, &c., 17 Pitt street
344 Greville's Telegram Co., Eldon chambers, 92 Pitt street
Lithgow Valley Colliery Co. limited, Eldon chambers, 93 Pitt street
179 Griffiths and Co., merchants, 10 O'Connell street
541 Griffiths and Weaver, stock and station agents, Norwich chambers, Hunter street
489 Griffiths George and Co., merchants, 16 Bridge street
360 Groth H. H., importer of paints and oils, 330 George street
51 Guerlin P., saddler, 292 Elizabeth street
493 Gunster J. F. and Co., 175 Pitt street
325 Haage H. and Co., importers, 93 and 95 Pitt street
37 Haigh and Son, wool brokers and scourers, Woolbrokers' chambers, Young street
Collingwood Wool Scouring Co., Young street
443 Halliday Bros., engine works, Erskine street
544 Hall Frederick, general merchant, 65 Sydney arcade
447 Halstead James, steam yacht and tug proprietor, Circular Quay
187 Harbottle, Alsop and Co., wine merchants, Pitt street
238 Harbours and Rivers Department, Phillip street
07 Harile and Gorman, land agents, 133 Pitt street
564 Hardman Bros., biscuit factory, 698 George street, and factory, Newtown
190 Harnett R., jun., and Co., brokers and commission agents, 310 George street

44 Harper Robert and Co., merchants, 409 George street
102 Harris and Ackman, auctioneers, 197 Pitt street
327 Harris, Goodwin and Co., general merchants, Dean's place, off George street
336 Harrison and Attwood, merchants, 251 George street
154 Harrison, Jones and Devlin, wool brokers, Macquarie place
458 Hawken and Vance, offices, Sussex street
204 Hawkes and Co., livery stables, Castlereagh street
400 Health Department, 127 Macquarie street north
406 Heaton Bros., produce merchants, 'Lion stores,' Sussex street
645 Hebblewhite and Co., agents for Wilcox and Gibbs' sewing machines, 416 George street
389 Henderson and Co., warehousemen, 173 Pitt street
618 Hervey R. A., agent, A. Johnston and Co., commercial broker and commission agent, 16 Bond street
92 Heyde, Todman and Co., merchants, 51 York street
8 Hilder Alfred and Co., merchants, 19 Bridge street
59 Hill, Clark and Co., stock and station brokers, 129 Pitt street
176 Hill, Clark and Co., store, Circular Quay
452 Hill George, Cowper wharf, Woolloomooloo
463 Hinchcliffe A., Son and Co., wool merchants, Circular Quay
49 Hodgson E., whip-maker, 601 George street
156 Hoffnung and Co., merchants, Pitt street
320 Hogg S. P. and Co., coffee, spice, and condiment merchants, 409 Kent street
451 Hogg T. R. and Co., merchants and importers, 71 Clarence street
19 Holdsworth and Co., ironmongers, 448 George street
436 Holdsworth and Evans, solicitors, 75 Pitt street
296 Holdsworth, Macpherson and Co., wholesale ironmongers, 254 George street
319 Holle F. J., tailor, 255 George street
488 Hollingdale E., jeweller, King street
663 Hordern E. and Sons, wholesale and retail drapers, 666 and 668 Brickfield Hill
45 Hordern A. and Sons, Haymarket emporium
542 Horrocks J. J. and Co., commission merchants, 307 Kent street
201 House of Parliament (refreshment room)
434 Howes and Co., produce and grain merchants, 127 Sussex street
200 Huddart, Parker and Co., foot of Margaret street
80 Hudson Brothers, steam joinery works, Redfern and Granville
785 Hudson Brothers, town office, Bridge street
598 Hume and Pegrum, aerated mineral and medicinal waters, cordial and liqueur manufacturers, 105 and 107 Regent street, Chippendale
461 Hume W. and Co., chemists, George and Hunter streets
267 Humphries C. P. and Co., produce merchants, 'Lion stores,' Sussex street
654 Hunter John, boot importer, 57 York street; boot palace, George and Market streets; factory, Douglas street, Redfern
153 Hunter River New S. N. Co., foot of Market street
321 Hunt's Oxford hotel, King street east
564 Huntley and Barnard, property auctioneers, 161 Pitt street
585 Hyam S. H., produce merchant, 7 Wharf street
93 Illawarra Steam Navigation Co., Shelley street, off Erskine street
442 Isley, Doubleday and Co., merchants, 38 Market street
552 Inray and Co., importers, 408 Kent street
380 Industrial Permanent Building Society, 171 York street
623 Insolvency Department, Phillip street
700 Ivey P. B. and Co., produce merchants, 141 Sussex street
604 Jarrett and Co., printers, DAILY GAZETTE office, 229 Sussex street
584 Jennings W. H., contractor, Barker street
368 Jewell, Davis and Co., general importers, 208 and 210 Kent street
423 Jones and Black, stock and share brokers, Waltham buildings, Bond street
478 Jones, David and Co., George street
142 Jones Evan, jeweller, 11 Hunter street

671 Johnson, Addy and Co., public accountants and trade assignees, Hunter and Hamilton streets
109 Johnson J. B. and Co., commission merchants, 20 Loftus street
472 { Johnston J. W. and Co., Importers of sewing machines, &c.
Richmond River Sugar Company, limited } 56 Margaret street
559 Kenney Brothers, coach builders, 252 Pitt street
87 Keep, John and Son, ironmongers, King and Clarence streets
248 Kelgwin and Harston, wine and spirit merchants, 308 George street
490 Kellett and Alford, auctioneers, 14 Barrack street
612 Kendall and Sons, Argyle Biscuit Factory, George street north
140 Kenwood and Kerle, architects and consulting engineers, 141 Pitt street
594 Kidman James, grocer, George and Market streets
692 King Francis W., company manager and financial agent, 129 Pitt street
208 Kingsbury H. H. and Co., electrical engineers, 54 Margaret street
133 Kirchner E. and Co., ironmongers, 3 Wynyard street
456 Kirkland John and Co., machinery merchants and engineers' ironmongers, 277 Sussex street
668 Kiss George, horse and carriage bazaar, 232 Pitt street
416 Knaggs G. S. T., 16 College street, Hyde Park
431 Kopsch G. A., mechanical, Telegraph Department
574 Laby Thos. J., N.S. Wales rope works, 62 Clarence street
183 Laidley Wm. and Co., merchants, Exchange, Pitt street
155 Lamb A. and Co., merchants, 4 Young street
228 Lands Department, Bridge street
253 Larkin P. R., produce merchant and wholesale wine and spirit merchant, 778 George street
71 Lark, Sons and Co., warehousemen, Moore street
81 Lasseter and Co., merchants, 417 George street
66 Lawler John, bedding manufacturer, 608 George street
14 Lazarus, Aaronson and Co., 130 Pitt street
460 Lazarus, Rosenfeld and Benjamin, wholesale jewellers and general importers, 50 York street
50 Learmonth, Dickinson and Co., 58 Margaret street
3 Leeds and Butler, stock and station agents, 9 Bank chambers, Jamieson street
625 Lees Robert, plumber and gasfitter, 53 and 55 William street
536 Lee S. E., printer, publisher, and rubber stamp maker, Lees' court, off King street
637 Levy and Hemsley, solicitors, 98 Pitt street
577 Leverrier A., merchant, 11 Margaret street
569 Levy Julius (Elkan R. and Co.), general importers and shipping merchants, Lyons' buildings, 247 George street
194 Liverpool, London and Globe Insurance Co., 62 Pitt street
273 Lloyd George, Bridge street chambers
London Chartered Bank, 341 George street
340 { " " " Pitt street
" " " Oxford street
" " " corner George street west and Harris street
608 Lord H. E., 'Clykie,' Darlinghurst road
33 Lorimer, Rome and Co., merchants, O'Connell street
867 Love J. R. and Co., tea merchants and general importers, Bathurst street
498 Lovell Dr., private residence, Victoria street, Darlinghurst
500 Lovell Dr., Wynyard square
181 Lyons H. J., bedding manufacturer, &c., Bridge street
266 Lysaght John, limited, galvanised iron and wire netting manufacturers, 265 George street
270 Mail Branch, G.P.O.
95 Manager, Telephone Exchange
246 Macbrair, Osborn and Co., iron and steel merchants, 249 Clarence street
83 Macarthur A. and Co., warehousemen, 99 York street
83 McCredie A. L. and G., architects, 20 Wynyard square
55 McCulloch and McCulloch, solicitors, 121 Pitt street

- 436 { McCormick Dr. } 250 Macquarie street
Jenkins Dr.
110 Macdonald John, merchant, 3 Spring street
422 Macdonnell and Busch, Bond street
545 McEvoy, boot importer, 574 George street
117 Macgregor James, wholesale grocer, 348 George street
144 McIntosh John and Sons, ironmongers, 307 Pitt street
610 Macgregor, Harris and Co. (late W. Foy), City Galvanising, Iron, Tin and Japanning works, 266 George street
485 Mcclardy W. M. (late A. W. Beard), mercantile and book printer, 'Ben Franklin Printing Office,' 319 George street
582 McLean Brothers, Rigg and Co., ironmongers, 512 George street
308 McLeod W. J. and Co., mercantile brokers, Bond street
339 McMurtrie, Kellerman and Co., boot manufacturers, Eldon chambers, 92 Pitt street
373 McNamara and Norton, solicitors, Waltham buildings, Bond street
425 McPherson Thos. and Son, machine and iron merchants, 491 Kent street
180 McQuade H., 'Bonera,' Potts' Point
22 Mackenzie W. H. and Co., Sydney Lloyd's, Bond street
561 MacMahon P., Macquarie bond, Circular Quay
261 Marine Board and Government Engineer Surveyors, Circular Quay and Macquarie place
260 Marks D., private residence, Potts' Point
166 Marshall A. A. and Co., plumbers, &c., 8 and 9 Macquarie place
301 Marshall's Paddington Brewery, Old South Head road
20 Marshall Thos., solicitor, Pitt street
41 Martin and Co. (late Martin and Pain), 101 York street
{ Martin, Hall and Co., agents, Butler, Hutchinson and Co.,
Castlereagh street
386 Hardy G., agent
Klug H., agent
190 Mason Brothers, limited; head office and Kent st bond,
277 Kent street
435 Masonic Hall (New), Castlereagh street
501 Masonic Hall (Old), York street
617 Master in Lunacy's Office, Supreme Court
609 Mate T. H. and Co., Importers, 46-48 Clarence street
427 Matron The, 'Chrenont,' Darlinghurst road
334 Maxwell and Vale, Circular Quay bond, 5 Phillip street
337 Mcclaff C. C., commercial broker, 33 Pitt street
439 Meldrum and Meldrum, accountants and trade assignees,
87 York street
253 Melliday and Co., commission and produce agents, 168, 170
and 170 1/2 Sussex street
338 { Mercantile Bank of Sydney; head office, George street
" " " Haymarket
" " " Redfern
607 Mercantile Building, Land and Investment Co., limited
—Edwin J. C. Bryant, manager, 243 Pitt street
253 Mercantile Mutual Insurance Co., limited (Fire and
Guarantee), 120 Pitt street
75 Merchants' Exchange, Bridge street
211 Metropolitan Fire Brigade, Bathurst street
285 Metcalfe, M. and Co., shipping and insurance agents,
Bridge street
521 Metcalfe's Bonded and Free Stores, John Upward, Circular
Quay
515 Meyer Elliott, solicitor, Market street
578 Meyerfeld and Co., merchants, 18 Macquarie place
000 Miller and Lewis, licensed surveyors, R.P.A., 92 Pitt street
681 Miller and Harrison, timber merchants, Albion wharf
470 Miller Robert, wholesale grocer, 66 Clarence street
124 Mills and Pile, land agents, 130 Pitt street
667 Mills J. Y., 'Belmore,' Darling Point
511 Milne Brothers, Sydney Copper and Brass Works
engineers, &c., 162 1/2 Sussex street
138 Milthorpe's York Hotel, King and York streets
307 Minister for Public Instruction
307 Mint (The Royal), Macquarie street
61 Mitchell and Co., ship chandlers, Macquarie place
181 Mitchell D. and Co., merchants, 163 Clarence street
551 Moir James and Co., 58 Margaret street
Sydney Paper Mills Co., Liverpool
- 368 Monk D. J., Australian Vinegar Works, 295 Sussex street
47 Montefiore George B., agent for Australian Alliance
Insurance Co., Gresham street
159 Montefiore, Joseph, and Co., O'Connell street
62 Moore Charles and Co., auctioneers, 123 Pitt street
157 Moore's Wharf, Miller's Point
198 Mort and Co., wool brokers, Circular Quay
178 Mort's Dock and Engineering Co., Balmain
189 Mort's Dock Office, Pitt street
25 Moss Moses and Co., merchants, Wynyard lane
21 Muir David R., broker, 257 George street
539 Mullens Josiah, stock and share broker, Eldon chambers,
92 Pitt street
232 Murray George and Co., wholesale stationers and printers,
91 Clarence street
630 Mutual Life Assurance Society of Victoria, limited, corner
Margaret and George streets
56 Myers and Cantor, Importers, &c., 76 Pitt street
111 Myers and Solomon, merchants, 536 George street
220 National Insurance Co. of New Zealand, 17 Bridge street
683 National Mortgage and Agency Co. of New Zealand, 207
Sussex street
647 National Permanent Building Land and Investment
Society—James C. Todd, manager, 38 Park street
160 Nelson A. D. and Co., millwrights and engineers, Hay st,
Darling Harbour
477 Neustadt and Co., complete house furnishers, 39 and 154
Oxford street
76 Newcastle S. S. Co., Lime street Wharf
226 Newcastle Wallsend Coal Co., South British chambers, 1st
floor, 12 Bridge street
665 New South Wales Assurance Corporation, J. Lomas
Smith, manager, 28 Hunter street
24 New South Wales Comet Shale and Oil Co., 102
Clarence street
244 New South Wales Fresh Food and Ice Co., Harbour
street
468 N. S. W. Government Railways Advertising Co.,
corner King and Elizabeth streets
226 New South Wales Monte de Piete Deposit and Investment
Co., Castlereagh street
583 New South Wales Property Investment Co., 4 Park street
675 N. S. W. Trustees, Executors, and Agency Co., limited,
Exchange buildings
126 Newtown Christopher, Brother and Co., 126 Pitt
street
579 New York Life Insurance Co., Josiah Howell, general
manager, corner Bond and George streets
122 New Zealand Fire and Marine Insurance Co., 81
Pitt street
207 New Zealand Loan and Mercantile Agency Co.,
Bridge and 10 Pitt streets
405 Nicholl B. B., commission merchant and steamship
owner, Victoria Wharf, Shelley street, off Erskine
street
174 Nicholson H. J., importer, 22 Bridge street
567 Noake John, tobacconist, 320 George street
506 Northern Assurance Co. and Australasian Plate Glass
Insurance Co., 2 Bond street
195 North Queensland Mining and Investment Co., 83 Pitt
street
624 North J. B. and Son, stock and share brokers, Gladstone
chambers, 90 Pitt street
372 Norton and Co. (late Norton and Smith), solicitors, 2
O'Connell street
555 Observatory, Flagstaff Hill
573 Occidental hotel, J. Curran, corner York and Erskine sts
648 Oldershaw W. and Co., produce merchants and importers,
No. 1 National stores, corner Sussex and Druitt
streets
507 Opera House, Majeroni and Wilson, lessees, King and
York streets
88 Orient Steamship Co., Pitt street
240 Ostermeyer, Dewez and Co., wool brokers and iron
merchants, 17 Macquarie place
258 Ostermeyer, Dewez and Co., limited, Iron yard, Sussex
street
440 Oxenham H., 109 Pitt street

- 57 Pacific Fire and Marine Insurance Co., 85 Pitt street
116 Palling W. H. and Co., limited, music warehouse, 356
George street
358 Palling W. H., private residence, Stanmore
534 Palmer Joseph, stock and share broker, 135 Pitt street
172 Parbury's wharf, foot of Lower Fort street
686 Parker Bros., grain and produce merchants and general
commission agents, 232 Sussex street
631 Parliament House (Telegraph Office)
98 Parramatta Steamers' Co., King street wharf
268 Parry and Co., self-raising flour manufacturers, merchants
and seed-men, 594 George street
13 Partridge's galvanizing works, Bathurst street
136 Partridge and Smith, brokers, Bridge street
250 Patterson J. J., engineer, Brumby street, Strawberry hills
588 Paxton W. H. and Co., No. 4 first floor, 12 Spring street
589 Paxton W. H., 'Carthou,' Darling Point
657 Peacock George, jam manufacturer, 348 Kent street
519 Peapes and Shaw, silk mercers, tailors and drapers, 324,
326 and 328 George street
496 Peate and Harecourt, grocers and wine and spirit
merchants, George street
169 Peel, Borradaile and Co., general importers, Jamieson
street
271 Penell James and Co., millers, &c., 797 George street
350 Penfold and Co., wholesale tobacco merchants, 376 George
street
418 Perbrian and Co., manufacturers of india-rubber goods, 2
Erskine street
26 Permanent Mutual Building Society, J. M. Fogarty, 313
George street
143 Permewan, Wright and Co., carriers, Clarence street
170 Perry Wm. and Co., warehousemen, Pitt street
514 Petersen, Boesen and Co., wholesale warehousemen, 77
York street
179 Petsch, Doehling and Co., merchants, 332 Kent street
174 Petty's hotel, 5 York street
559 Peyton, Dowling and Orme, importers, Bond street
446 Phillips R. and Co., wine and spirit merchants, 7 Bridge
street chambers
467 Phipps, Turnbull and Co., importers, corner George and
Bond streets
309 Pigott W. H., solicitor, Fitz-Evan chambers, Castlereagh
street
418 Pike and Owen, surveyors, Gladstone chambers, 90 Pitt
street
163 Pitt, Son and Badgery, stock and station agents, Pastoral
chambers, George street
9 Plummer and Owen, Importers, 422 George street
396 Ponder and Co., tea importers, 80 Pitt street
338 Poole James, ironmonger, &c., 127-162 William street
15 Port Jackson Steam Navigation Co., Circular Quay
148 Potts and Paul, ship chandlers, Erskine street
212 Prince A. H., produce and commission merchant, Sussex
street
116 Prince Alfred Hospital, Missenden road, Camperdown
78 Prince, Ogg and Co., warehousemen, Pitt street
108 Pringle A. T. and Co., agricultural engineers and im-
porters of machinery, 59 Harbour street
447 Proctor W. C., solicitor, King street
465 Prothonotary's Office, Supreme Court
631 Pyrmont Brewery Co., Pyrmont
86 Rabone, Pez and Co., merchants, Pitt street
631 Raymond Herbert, merchant and agent for the City of
London Fire Insurance Co., limited, Pitt street
116 { Read Thomas, solicitor, 133 King street
{ Read Charles, solicitor, 133 King street
69 Regimental Offices, Volunteer Infantry, Bridge street
65 Remington R. T., merchant, 12 Spring street
33 Renn Thos. and Co., printers and importers of paper, 421
and 423 Kent street
42 Rennick, Kemsley and Co., merchants, 315 Kent street
1 Richardson and Wrench, land agents, 98 Pitt street
60 { Riley A. J. and Co., importers and warehousemen, 386
George street
Riley Bros., drapers, Oxford street and Brickfield Hill
53 Roberts, Chalmers and Co., iron and machinery merchants
42 York street
- 619 Roberts D., accountant, Blackstone chambers, O'Connell
street, secretary for the Premier Property Invest-
ment Co., limited, the Sydney Ice Co., limited, and
Trustee Estate late Hon. S. D. Gordon
84 Robertson D. and W., machinery merchants and im-
porters, 333 Pitt street
464 Robertson, Fisher and Ralfe, solicitors, Pitt street north
342 { Robey Walter and Co., 11 Bridge street
{ Robey H. H., commercial broker
603 Robinson F. R. and Sons, store warehouse, plumbers and
gasfitters (secretary Deaf and Dumb and Blind In-
stitution) 243 Castlereagh street
475 Roald James and Co., auctioneers, 7 Wynyard street
581 Rosenfeld and Co., general indentors, 180 Pitt street
106 Rowan Andrew and Co., merchants, 44 Pitt street
186 Row E. and Co., manufacturers, 43 George street north
316 Rowlands E. (late Rowlands and Lewis), manufacturers of
all kinds of aerated waters, 31 and 33 Hunter street
595 Rowntree T. S. and Co., Floating Dock Office, 249 George
street
558 Royal Hotel, Thos. Asche, Georgestreet
210 Royal Naval Depot, George street north
64 Royle and Co., importers and insurance agents, Bond street
190 Saher and Sons, Importers, &c., 139 York street
97 Saddlington R., merchant, Commercial chambers, Bond
street
305 Salter J. Ed. and Co., importers of plumbers' and gasfitters'
materials, 119 Liverpool street
600 Salmon, Armitage and Scott, stock brokers and financial
agents, 81 Pitt street
404 Salter and Barker, solicitors, Longueville chambers,
Young street
586 Salway H., solicitor, 2 O'Connell street
476 Sanders and Horne, carriers, 62 King street, and Union
lane
308 Sanderson John and Co., wool brokers, Bond street
48 Sands John, printer and stationer, 374 George street
288 Sands John, printer, &c., stores, Clarence street
42 Sandy James and Co., oil and colour merchants, 271
George street
437 Saunders Leopold and Co., wholesale jewellers, Pitt street
300 Saywell's Tobacco Co., limited, 237-239 Clarence street
247 Secharf Justus, ironmonger, York street
104 Scott, Henderson and Co., merchants, 6 Loftus street
{ Scottish Australian Investment Co., limited } 10 Phillip st.
{ Scottish Australian Mining Co., limited }
666 Scouller and Wood, accountants and trades assignees,
York and Wynyard streets
319 Scrutton R. L. and Co., machinery merchants, 33 Pitt,
street
375 See John and Co. (late Nipper and See), merchants and
shipowners, Sussex street
{ Shadler A., bread and biscuit factory, 73 Hunter street
{ Shadler A., " " Walker st., North Shore
312 { Shadler A., " " Ashfield
{ Shadler A., " " Milson's Pt. North Shore
377 Shenstone Wm., accountant, 359 George street
283 Shepherd and Crossman, solicitors, 177 Pitt street
549 Sheriff's Office, King and Elizabeth streets
385 Shewen Dr., 185 Liverpool street
699 Shoeh, Braggman and Co., warehousemen, general im-
porters, 20 York street
318 Shortland and Sons, carriers, Change Alley, Pitt street
658 Simmann G. and Co., general merchants, Hamilton street
255 Simmons Dan, 'Nancy Lee' Tobacco Warehouse,
George street
345 Simmons Mick, 'Can't B beat' Tobacco Warehouse,
Haymarket
652 Slater E. and Son, carriers, 1 Barrack street
571 Slattery and Heydon, solicitors, 129 Elizabeth street, near
Market street
346 Slocombe Brothers, wholesale grocers, George street west
690 Sly G. J., solicitor, 22a York street
205 Smith W. E., stationer, 28 and 30 Bridge street
34 Smith W. Howard and Sons, offices, 79 York street
302 Solomon H., 'Caxton Printing office,' 247 George street
376 Solomon Levin J., mercantile broker, Spring street
322 Soul W. H. and Co., druggists, 177 Pitt street

FRY'S COCOA is the best.

DESPATCH AND ARRIVAL OF ENGLISH MAILS.

FRY'S COCOA is the best.

DESPATCH AND ARRIVALS OF ENGLISH MAILS—(continued).

Sydney to London.			London to Sydney.		
Route.	Leave Sydney.	Due London.	Route.	Leave London.	Due Sydney.
	1887	1887		1887	1887
F	14 July .. Thursday	22 Aug. .. Monday	F	14 July .. Thursday	23 Aug. .. Tuesday
O	16 July .. Saturday	27 Aug. .. Saturday	P	15 July .. Friday	23 Aug. .. Tuesday
M	21 July .. Thursday	29 Aug. .. Monday	O	22 July .. Friday	31 Aug. .. Wednesday
O	23 July .. Saturday	31 Aug. .. Wednesday	P	26 July .. Tuesday	2 Sept. .. Friday
P	26 July .. Tuesday	5 Sept. .. Monday	O	25 July .. Monday	7 Sept. .. Wednesday
P	4 Aug. .. Thursday	12 Sept. .. Monday	M	29 July .. Friday	6 Sept. .. Tuesday
P	9 Aug. .. Tuesday	19 Sept. .. Monday	O	5 Aug. .. Friday	14 Sept. .. Wednesday
M	11 Aug. .. Thursday	19 Sept. .. Monday	P	11 Aug. .. Thursday	20 Sept. .. Tuesday
O	13 Aug. .. Saturday	24 Sept. .. Saturday	O	12 Aug. .. Friday	20 Sept. .. Tuesday
O	18 Aug. .. Thursday	26 Sept. .. Monday	P	19 Aug. .. Friday	28 Sept. .. Wednesday
P	20 Aug. .. Saturday	28 Sept. .. Wednesday	O	23 Aug. .. Tuesday	30 Sept. .. Friday
P	23 Aug. .. Tuesday	3 Oct. .. Monday	M	22 Aug. .. Monday	5 Oct. .. Wednesday
P	2 Sept. .. Friday	11 Oct. .. Tuesday	O	26 Aug. .. Friday	4 Oct. .. Tuesday
O	6 Sept. .. Tuesday	18 Oct. .. Tuesday	P	2 Sept. .. Friday	12 Oct. .. Wednesday
M	8 Sept. .. Thursday	17 Oct. .. Monday	O	8 Sept. .. Thursday	18 Oct. .. Tuesday
O	10 Sept. .. Saturday	22 Oct. .. Saturday	P	9 Sept. .. Friday	18 Oct. .. Tuesday
P	16 Sept. .. Friday	25 Oct. .. Tuesday	O	16 Sept. .. Friday	26 Oct. .. Wednesday
P	17 Sept. .. Saturday	26 Oct. .. Wednesday	G	20 Sept. .. Tuesday	28 Oct. .. Friday
P	20 Sept. .. Tuesday	1 Nov. .. Tuesday	M	19 Sept. .. Monday	2 Nov. .. Wednesday
P	30 Sept. .. Friday	8 Nov. .. Tuesday	O	23 Sept. .. Friday	1 Nov. .. Tuesday
O	6 Oct. .. Thursday	16 Nov. .. Tuesday	P	30 Sept. .. Friday	9 Nov. .. Wednesday
M	6 Oct. .. Thursday	14 Nov. .. Monday	O	6 Oct. .. Thursday	16 Nov. .. Tuesday
O	8 Oct. .. Saturday	19 Nov. .. Saturday	P	7 Oct. .. Friday	16 Nov. .. Tuesday
P	14 Oct. .. Friday	22 Nov. .. Tuesday	O	14 Oct. .. Friday	23 Nov. .. Wednesday
P	18 Oct. .. Tuesday	23 Nov. .. Wednesday	G	18 Oct. .. Tuesday	25 Nov. .. Friday
P	20 Oct. .. Thursday	29 Nov. .. Tuesday	M	17 Oct. .. Monday	30 Nov. .. Wednesday
P	28 Oct. .. Friday	6 Dec. .. Tuesday	O	21 Oct. .. Friday	29 Nov. .. Tuesday
F	3 Nov. .. Thursday	13 Dec. .. Tuesday	P	28 Oct. .. Friday	7 Dec. .. Wednesday
O	3 Nov. .. Thursday	12 Dec. .. Monday	O	3 Nov. .. Thursday	13 Dec. .. Tuesday
M	5 Nov. .. Saturday	17 Dec. .. Saturday	P	4 Nov. .. Friday	13 Dec. .. Tuesday
O	11 Nov. .. Friday	20 Dec. .. Tuesday	O	11 Nov. .. Friday	21 Dec. .. Wednesday
P	16 Nov. .. Tuesday	21 Dec. .. Wednesday	P	15 Nov. .. Tuesday	23 Dec. .. Friday
P	17 Nov. .. Thursday	27 Dec. .. Tuesday	G	14 Nov. .. Monday	28 Dec. .. Wednesday
			O	18 Nov. .. Friday	28 Dec. .. Tuesday
	1888	1888			1888
O	25 Nov. .. Friday	3 Jan. .. Tuesday	P	25 Nov. .. Friday	4 Jan. .. Wednesday
P	31 Nov. .. Thursday	10 Jan. .. Tuesday	O	1 Dec. .. Thursday	10 Jan. .. Tuesday
M	31 Nov. .. Thursday	9 Jan. .. Monday	P	2 Dec. .. Friday	10 Jan. .. Tuesday
O	3 Dec. .. Saturday	14 Jan. .. Saturday	O	9 Dec. .. Friday	18 Jan. .. Wednesday
P	9 Dec. .. Friday	17 Jan. .. Tuesday	G	13 Dec. .. Tuesday	20 Jan. .. Friday
P	13 Dec. .. Tuesday	18 Jan. .. Wednesday	M	12 Dec. .. Monday	25 Jan. .. Wednesday
P	15 Dec. .. Thursday	24 Jan. .. Tuesday	O	16 Dec. .. Friday	24 Jan. .. Tuesday
P	23 Dec. .. Friday	31 Jan. .. Tuesday	P	23 Dec. .. Friday	1 Feb. .. Wednesday
P	29 Dec. .. Thursday	7 Feb. .. Tuesday	O	29 Dec. .. Thursday	7 Feb. .. Tuesday
M	29 Dec. .. Thursday	6 Feb. .. Monday			
F	31 Dec. .. Saturday	11 Feb. .. Saturday			

Note.—O signifies Orient Company, *via* Suez.

P signifies Peninsula and Oriental Steam Navigation Company, *via* Colombo and Brindisi.

F signifies Union Steamship Company, via San Francisco.

M stands for Messageries Maritimes (French Company), via Marseilles.

G signifies German mail.

Letters for transmission by the P. and O. Company must be endorsed "via Brindisi"; for transmission by the Messageries Maritimes Company "via Marseilles;" and "Per German Mail" when intended for that route.

RAILWAY INFORMATION.

CONDITIONS AND GENERAL INFORMATION

GENERAL

TIMES OF TRAINS.—The times stated in the Time Tables are those at which it is intended, so far as circumstances will permit, the trains should arrive at, and depart from, the various stations ; but the Commissioner does not guarantee the departure or the arrival of the trains at the times stated, nor will he be responsible for delay or any consequences arising therefrom.

SUNDAY TRAINS.—On the Great Southern and Western lines no trains will run beyond Penrith on the west and Campbelltown on the south on Sundays, but the up mail trains leave Albury daily (Saturdays excepted), and Bourke every day *except Saturday*.

To prevent overcrowding and inconvenience only those persons intending to proceed by the train can be allowed on the platforms.

REFRESHMENT ROOMS.—The trains stop at Mittagong, Goulburn, Yass, Harden, Junee, Wagga Wagga and Albury on the Southern; Penrith, Mount Victoria, Bathurst, Wellington, and Nyngan on the Western; and Singleton, Murrumbidgee, Werris Creek and Armidale on the Northern lines, to permit of passengers obtaining refreshments. Scale of charges is exhibited in the rooms. The contractors are bound by the terms of their contracts to supply articles of the best description. Complaints of any kind which are not promptly attended to by the refreshment room attendants should be referred to the station-master.

SLEEPING CARS.—Sleeping cars are attached to the Southern and Western mail trains. Berths can be secured in advance for the down journey by letter or telegram addressed to the station-master at Sydney, or the central office, George street, Sydney, and for the up journey to the station-master at Albury or Melbourne for the Southern line, and to the station-master at Dubbo for the Western line. The charge for a sleeping berth by the express train is 12s. 6d.; by the mail trains the charges are :—Lower berths, 12s. 6d.; upper, 10s., in addition to the first-class fare in each instance.

SLEEPING CARS are, primarily, for the use of passengers requiring sleeping berths; passengers who only take seats therein must vacate them, and remove, either into another carriage or to other seats in the car, on receiving intimation from the guard or conductor, that the seats they occupy are required for sleeping berths.

SMOKING is not allowed on the railway premises nor in the carriages, except in those set apart for the purpose.

FIRE ARMS.—No person is allowed to enter a carriage or other vehicle with loaded fire arms.

GENTLEMEN are prohibited from entering any waiting room or carriage set apart for the accommodation of ladies.

PERSONS SOLICITING CUSTOM.—No person is allowed to come upon any railway premises for removing any passenger or luggage unless requested to do so by the passenger or railway officer, and no person is allowed to come upon such premises for the purpose of soliciting custom or hire.

DAMAGING PROPERTY.—Passengers are warned against damaging any carriage or its fittings, or any of the Commissioner's property, or removing or extinguishing any lamp. Any person so offending is liable to a fine of five pounds in addition to payment for the amount of damage done.

XYZW

PREVENTION OF ACCIDENTS.—The doors of all carriages are unlocked, and passengers are requested not to lean upon or open them. Any person stepping into or from any carriage or other vehicle when the train is in motion, is liable to be prosecuted for a breach of the by-laws.

Any person in a state of intoxication, or committing any offence, or gambling, or making use of indecent, insulting, or abusive language, or who shall wilfully interfere with the comfort of any passenger, or impede any railway officer while in the execution of his duty, is liable under the by-laws to a penalty of five pounds and to removal from the railway premises.

W. C. accommodation is provided on all mail trains and through passenger trains.

CHILDREN not exceeding three years of age are carried free; above three and not exceeding twelve are charged half fare.

TICKETS for all stations on the Great Southern, Western, and Northern lines, including steamer tickets for Newcastle, are issued at the Central Booking Office, Sydney, between 8 a.m. and 6 p.m. every week day; and, if required, may be obtained the day prior to that on which they are to be used.

Tickets are not transferable, and all persons are prohibited from selling or offering for sale, or purchasing a ticket of any kind purporting to entitle them to travel by railway, except at authorised booking offices.

PASSENGERS' TICKETS

Before taking their seats in the trains, passengers must provide themselves with tickets entitling them to travel thereby; and all tickets must be shown to the Commissioner's officers and servants and delivered up to them when required. Passengers not producing their tickets are liable to be charged from the most distant station from which the train shall have started, and anyone travelling without a ticket, with intent to defraud the Commissioner, will be liable to a penalty of two pounds. *No ticket* will be accepted that is mutilated, or is in any respect illegible.

Passengers are requested to procure their tickets before the arrival of the train at the station from which they intend proceeding, as no tickets will be issued after the arrival of trains at the platforms.

AT INTERMEDIATE STATIONS passengers are booked conditionally on there being room in the trains and in the class of carriage for which the tickets are granted. When there is not sufficient room for all, those booked for the longest journeys will have the preference, and those for the same distance will have priority according to the order in which they are booked.

TICKETS must only be used by passengers between the stations named thereon or to a station short of destination. All single tickets must be used on the date stamped thereon, and return halves of excursion and special excursion tickets within the prescribed time (see 'Excursion and Special Excursion Tickets'), otherwise they shall be deemed to be cancelled.

Passengers are prohibited from breaking their journey at an intermediate station and proceeding by a subsequent train with the same tickets, without the consent of the station master, and this will only be given when the circumstances under which it is necessary to break the journey have arisen subsequent to the purchase of the ticket. Re-booking at an intermediate station by the same train cannot be permitted.

Passengers are warned against travelling in a higher class of carriage than that for which they are provided with tickets.

EXCURSION TICKETS are issued on the Southern and Western lines by the mail trains on Friday evenings, and on Saturdays by all trains to and from all stations, available for return as follows:—For distances not exceeding 15 miles, on day of issue; from 15 to 200 miles, till the following Monday; and for distances over 200 miles, till the following Tuesday; over 300 miles, till the following Wednesday.

ON THE GREAT NORTHERN AND NORTH-WESTERN LINES Excursion Tickets are issued on Fridays by the up mail to Newcastle only, and on Saturdays by all trains to and from all stations, available for return as follows:—

Days of Issue.	Station to.	Distance.	Available for Return.
Fri. and Sat.	Newcastle	Following Tues.
Sat.	do.	All stations Not exceeding 15 miles.	Day of Issue.
Sat.	do.	Over 15 miles and up to 200 miles...	Following Mon.
Sat.	do.	Over 200 miles	Following Tues.
Sat.	do.	Over 300 miles	Following Wed.

Similar tickets are issued on Wednesdays to stations distant not more than 60 miles, available for return for distance of 15 miles and under on the day of issue, and for distances over 15 miles until the following day.

EXCURSIONS TO THE TOURIST DISTRICTS.—Excursion Tickets for these districts are issued at Sydney and suburban stations every day (Sundays excepted) by all trains, available for return for two months from date of issue. For the purpose of this regulation the tourist districts are limited to places between Picton and Moss Vale (inclusive) on the south; and Enn Plains and Bowenfels (inclusive) on the west.

SPECIAL EXCURSION TICKETS at 2d. per mile, first class, and 1d. per mile second class, are issued by the Saturday morning down excursion trains at all stations between Sydney and Campbelltown and Sydney and Enn Plains inclusive, to stations beyond these points; and similar tickets are issued by the Saturday afternoon down excursion trains to all stations at which the trains are timed to call south of Fairfield and west of Parramatta. These tickets are available for return by excursion trains on the same day, or by the Monday morning excursion trains within ten days. Ordinary single and excursion tickets are available by these trains. Passengers from suburban stations will go on to Granville, and join the excursion trains there.

In computing the time for which excursion or special excursion tickets are available, the day of issue is included; but in cases where the tickets expire on a day upon which a train does not run they will be available till the next day upon which a train does run.

SUBURBAN TICKETS.—For the convenience of suburban passengers, tickets are issued at two single fares for the double journey, to obviate the necessity of re-booking. These tickets

TICKETS LOST OR MISLAID.—The Commissioner does not undertake to refund money or make allowance for tickets of any kind alleged to have been lost or mislaid.

REGULATIONS FOR THE CARRIAGE OF PASSENGERS' LUGGAGE

The Commissioner will not undertake any liability in respect to the loss, miscarriage, detention, or non-delivery of passengers' luggage, carried or to be carried by railway, free or at excess rates, unless the owner thereof has complied with the following regulations:—

Luggage will not be received or carried, free or at excess rates, unless it has been delivered 15 minutes before the time of starting, to the station porter; to be weighed, paid for, and labelled accordingly, if the luggage is in excess; also to be labelled to the passenger's destination, and that the person paying such excess rates may obtain a receipt for the same; or, if the luggage is carried free, that he may require from the said porter a numbered check or checks for the said luggage, one check for each parcel; and the department will not be liable for any loss, detention, miscarriage, or damage through the neglect by passengers of these regulations, whether such neglect arise through insufficiency of time or other cause not attributable to the fault of the Department. In the case of excess luggage, passengers should obtain a receipt showing the number of the packages and the amounts they have paid.

It will devolve upon all passengers to see their luggage labelled and to claim it at the place of destination, and to prove the ownership by giving up the numbered check or checks for the same. Luggage put out of the van on to the platform will be delivered, if carriage free, as checks are presented, and if carried at excess rates, upon presentation of the receipt for the same. All luggage unclaimed will be held by the station master and will be forwarded to Sydney if not claimed within one week.

After checks are issued for luggage about to be carried free, no package or parcel will be delivered, even temporarily, at any station to the owner thereof, unless he has returned the check or checks for the same.

No officer or servant of the Department has authority to undertake any charge or responsibility in respect of luggage left temporarily at a station unless the same has been booked at cloak-room charges; or to place luggage in the van at the risk of the Department, or to take any responsibility in respect of the same, unless it has been checked or paid for at excess rates as above mentioned.

These regulations do not apply to parcels taken by passengers with them in the carriage at their own risk. But no luggage will be allowed in the carriages unless of such a size that it can be placed under or over the seat without inconvenience to other passengers.

For all purposes of ownership or delivery of luggage, free or at excess rates, the checks issued represent the parcels carried free, one check for each, and receipts for excess rates represent excess luggage; but both checks and receipts are transferable, and passengers are not bound to see in person after their luggage, either in paying for it, checking it before it is put in the van, or in obtaining delivery. Passengers may do this through any person not an officer or servant of the Department. But luggage will not be carried in the van at the risk of the Department unless these regulations have been complied with, nor, except as hereinafter provided, will luggage be delivered unless the checks or receipts for excess rates are produced; but any person producing them will receive the luggage as and for the owner.

Any person losing his checks or receipt for excess rates may be required, before he can obtain his luggage, to make a declaration to that effect, giving the numbers of the checks and a description of the luggage; also to guarantee the Department against any loss or claim from wrong delivery. And should the evidence as to ownership appear to the Department insufficient, it will be in the power of the Department to detain the said luggage.

No officer or servant of the Department is authorised to act as agent of the passengers in collecting checks or excess receipts at a station to obtain luggage from the guard. The passengers personally, or by their agents, must give up the same and claim delivery.

All unclaimed luggage kept at a station 12 hours after its carriage by railway will be charged double the ordinary cloak-room rate for each package, and the Department will sell the same if unclaimed after six months.

Passengers with luggage breaking their journey will do so at their own risk as to any delay in delivery thereof, unless they have directed the luggage to be labelled accordingly, since guards can only be guided by the labels as to the arrangement of luggage in the van. If a passenger from Sydney to Bathurst, for example, has his luggage labelled and checked thereto, yet breaks journey at Lithgow, the Department will not be responsible to put out his luggage there. Passengers who intend to break their journey should have their luggage labelled and checked accordingly before starting.

Receipts given to passengers for payment of excess luggage rates must invariably specify the number of parcels making up the luggage. Any infringement of this rule to be reported to the Traffic Manager.

It is optional with passengers to require checks according to these regulations; but should they delay or omit to do so, luggage will be entirely at the passengers' risk, whether lost, carried, or left behind.

A cloakroom is provided at all stations on the Government railways for the care of luggage, &c., for which a small charge will be made in accordance with the by-laws.

Servants of the Department are prohibited from receiving gratuities from the public, under pain of dismissal.

These regulations are subject to the general by-laws which limit the liability of the Department in the case of loss of any articles to ten pounds, unless the value of the same is duly declared, and an insurance charge over and above the railway charge for carriage shall have been paid at the time of the delivery of the articles at the station previous to their despatch.

First-class passengers are allowed 84 lbs., and second-class passengers 56 lbs. weight of personal luggage free of charge, but at owner's risk. All luggage in excess of these weights will be charged parcels rates. Furniture, live stock, or such other articles as the Traffic Manager or Station-master may consider objectionable, will not be accepted as passenger's luggage, but must be booked and paid for. In order to prevent mistakes, passengers are requested to see that every article of luggage is fully addressed and labelled, and that all old addresses and labels are removed.

Only such articles will be allowed to be taken into carriages as can be placed under the seats or in the nets.

COMMERCIAL TRAVELLERS' LUGGAGE.—Commercial travellers are allowed to carry free of charge (personal luggage or patterns only) 2 cwt., if a first, and 1½ cwt. if a second-class passenger. All luggage in excess of these weights will be charged full fares on down journey, and be carried free on up journey on production of railway receipts certifying that full rates have been paid on the down journey. The name of the firm must be branded on all packages. The Commissioner does not undertake to carry commercial travellers' luggage by passenger trains.

Excess luggage must always be prepaid before the journey is commenced, but in the event of this being omitted it must be collected at destination.

HORSES AND CARRIAGES

Will only be conveyed to and from such stations as have accommodation for loading or unloading.

Horse boxes and carriage trucks should be ordered at least twenty-four hours before they are required; and horses and vehicles must be at the station at least thirty minutes before the advertised time for the departure of the train by which they are to be despatched; but their despatch will not be guaranteed by any particular time or train.

No guarantee can be given to convey horses or vehicles by passenger trains, but when practicable this will be done, those for the longest journey having the preference.

Horses must be loaded by the sender, and unloaded within three hours after arrival by the consignee, otherwise they will be unloaded by the Commissioner, at a charge of 2s. for each horse.

Horses must be removed from the railway premises immediately after being unloaded, or if left, will remain at the owner's risk and expense, and may be sent to agistment or livery, the cost of which must be paid by the owner on demand as part of the authorised charges; and such stock, if not removed within seven days, may be sold by auction, by order of the Commissioner, and the proceeds applied in payment of all expenses incurred, and the balance thereof handed over to the owner on demand.

When a horse box is only partly occupied by a consignment, the Commissioner will have the right to fill it up to its full carrying capacity with other stock.

Horses and carriages will not be conveyed by the mail trains, but arrangements can be made for their conveyance by the day passenger and mixed trains.

OVERLAND JOURNEY BETWEEN SYDNEY AND MELBOURNE

An express train conveying a limited number of first-class passengers leaves Sydney for Albury at 6.15 p.m. on Mondays, Tuesdays, Wednesdays, Thursdays, and Fridays, arriving at Albury at 5.50 a.m., Sydney time. Passengers leave Albury by express train at 6.10 a.m., and arrive at Melbourne at 11.15 a.m., Victorian time.

First and second-class passengers leave Sydney by mail train for Albury at 9.0 p.m., every evening (Sundays excepted), arriving at Albury at 1.20 p.m. next day; and leaving Albury by the 2.15 p.m. train, arriving in Melbourne at 10.15 p.m., Victorian time.

On the journey to Sydney the times of departure are as follows:—First and second-class express train leaves Melbourne for Albury on Mondays, Tuesdays, Wednesdays, Thursdays, Fridays, and Saturdays, at 4.55 p.m., and arrives at Albury at 11.13 p.m.; leaves Albury at 11.42 p.m. (first-class only), and arrives at Sydney at 12.5 p.m. First and second-class passengers can leave Melbourne for Wodonga by the 6.49 a.m. train, arrive at Albury at 2.0 p.m., leave Albury by the 2.45 p.m. train, and arrive in Sydney at 6.40 a.m.

The through fares between Sydney and Melbourne are as follows:—

	£	s.	d.
1st class single	4	1	0
2nd do.	3	0	8
1st class return (available for two months) ..	6	1	6
2nd do.	4	11	0

Tickets can only be purchased at the Central office, George street, and the Booking office, Sydney station.

Sleeping cars are attached to all through trains on the New South Wales line. Berths can be secured in advance for the down journey by letter or telegram, addressed to the Station-master or the central office at Sydney, and for the up journey to the Station-master at Albury or Melbourne.

The charges for sleeping berths are as follows:—

By Express Train				£	s.	d.
Lower berth, in addition to the first-class fare ..	12	6				
Upper do. do. do. do. ..	12	6				
By Mail Trains				£	s.	d.
Lower do. do. do. do. ..	12	6				
Upper do. do. do. do. ..	10	0				

In the Palace Sleeping Cars (Nos. 8 and 9), both lower and upper berths are charged 12s. 6d. each, in addition to the first-class fare.

Persons desirous of travelling by the express trains are required to secure their seats at Sydney not later than 1 p.m., and at Albury not later than 6 p.m. on the day they intend to travel.

SEASON TICKETS

When ladies—being bona fide members of a family resident in the same dwelling, the head of which is a full season-ticket holder—take out at one time season tickets for the same stations and periods, half rates only will be charged.

All season tickets date from the 1st of the month.

First class yearly season tickets are issued for any single line at the following rates:—

	£	s.	d.
For South South-western, Illawarra, Jerilderie, and Camden lines	65	0	0
„ Western, Mudgee, and Richmond lines ..	60	0	0
„ Northern, North-western, Wallend, and Morpeth	40	0	0
„ all lines, including all branches ..	100	0	0
„ any two lines and branches ..	80	0	0

SEASON TICKETS must always be shown or delivered up as required. Holders are subject to the same regulations and by-laws as other passengers. Persons wishing to procure such tickets are required to fill up a requisition form, which may be obtained at any station; the tickets must be delivered up to a station master or other railway officer within seven days after the date of expiry.

Season tickets issued in any year will not cover any period of the following year, and must all expire on or before the 31st December.

SEASON TICKET RATES
MILEAGE RATES

Mileage.	First Class.				Second Class.			
	Monthly.	Quarterly.	Half-Yearly	Yearly.	Monthly.	Quarterly.	Half-yearly.	Yearly.
	£ s. d.	£ s. d.	£ s. d.	£ s. d.	£ s. d.	£ s. d.	£ s. d.	£ s. d.
1	0 10 0	1 5 6	2 3 3	3 17 9	0 6 6	0 16 6	1 8 0	2 10 0
2	0 12 0	1 10 0	2 12 3	4 14 0	0 7 6	0 19 3	1 12 9	2 10 0
3	0 14 6	1 17 0	3 3 0	5 13 6	0 9 6	1 4 3	2 1 3	3 14 3
4	0 17 0	2 3 3	3 18 6	6 12 3	0 11 6	1 9 3	2 9 9	4 9 0
5	0 19 0	2 9 0	4 4 6	7 12 0	0 13 0	1 14 0	2 18 0	5 6 9
6	1 1 0	2 14 9	4 13 0	8 7 6	0 15 0	1 18 3	3 5 0	6 17 0
7	1 3 0	3 0 0	5 2 0	9 3 6	0 16 6	2 2 0	3 11 3	6 8 3
8	1 5 6	3 5 0	5 10 6	9 19 0	0 18 0	2 5 9	3 17 9	7 0 0
9	1 7 6	3 10 3	5 19 6	10 16 0	0 19 6	2 9 9	4 4 6	7 12 0
10	1 9 6	3 15 3	6 8 0	11 10 6	1 1 0	2 13 6	4 11 0	8 3 9
11	1 11 0	3 19 0	6 14 3	12 1 9	1 2 0	2 16 0	4 15 3	8 11 6
12	1 12 6	4 2 0	7 0 9	12 13 3	1 3 0	2 18 9	5 0 0	9 0 0
13	1 14 0	4 6 9	7 7 6	13 5 6	1 4 0	3 1 3	5 4 3	9 7 9
14	1 15 6	4 10 6	7 13 9	13 10 9	1 5 0	3 3 0	5 8 6	9 15 3
15	1 17 0	4 14 3	8 0 3	14 8 6	1 6 0	3 6 3	5 12 9	10 3 0
16	1 18 0	4 17 0	8 5 0	14 17 0	1 7 3	3 8 3	5 16 0	10 8 9
17	1 19 0	4 19 6	8 9 3	15 4 9	1 8 0	3 11 6	6 1 6	10 18 9
18	2 0 0	5 2 0	8 13 6	16 12 3	1 8 0	3 13 3	6 4 6	11 4 0
19	2 1 0	5 4 6	8 17 9	16 0 0	1 9 3	3 14 6	6 8 9	11 8 3
20	2 2 0	5 7 0	9 2 0	16 7 6	1 9 9	3 15 9	6 8 0	11 11 9
21	2 2 9	5 9 0	9 5 3	16 13 6	1 10 3	3 17 3	6 11 3	11 16 3
22	2 3 6	5 11 0	9 8 9	16 19 9	1 10 9	3 18 6	6 13 6	12 0 3
23	2 4 3	5 12 9	9 11 9	17 5 3	1 11 3	3 19 9	6 15 9	12 4 0
24	2 5 0	5 14 9	9 15 0	17 11 0	1 11 9	4 1 0	6 17 9	12 8 0
25	2 5 9	5 16 9	9 18 6	17 17 3	1 12 3	4 2 3	6 19 0	12 11 6
26	2 6 6	5 18 6	10 1 6	18 2 9	1 12 9	4 3 6	7 2 0	12 15 6
27	2 7 3	6 0 6	10 4 9	18 8 6	1 13 3	4 4 9	7 4 0	12 19 3
28	2 8 0	6 2 6	10 8 3	18 14 9	1 13 9	4 6 0	7 6 3	13 3 3
29	2 8 9	6 4 3	10 11 3	19 0 3	1 14 3	4 7 3	7 8 3	13 6 0
30	2 9 6	6 6 3	10 14 9	19 6 6	1 14 9	4 8 6	7 10 6	13 11 0
31	2 10 3	6 8 8	10 18 0	19 12 6	1 15 3	4 10 0	7 13 0	13 15 6
32	2 11 0	6 10 0	11 1 0	19 17 9	1 15 9	4 11 3	7 15 3	13 19 6
33	2 11 9	6 12 0	11 4 6	20 4 0	1 16 3	4 12 6	7 17 3	14 3 0
34	2 12 6	6 14 0	11 7 9	20 10 0				

MONTHLY RATES

For each mile over	1 mile ..	2 and not exceeding 5 miles	1st Class.	2nd Class.
"	5	"	10 0 6	8 0 6
"	10	"	12 0 7 6	10 0 7 6
"	15	"	14 0 1 6	12 0 1 6
"	20	"	16 0 1 0	14 0 1 0
"	25	"	18 0 0 6	16 0 0 6
"	30	"	20 0 0 6	18 0 0 6
"	40	"	24 0 0 6	22 0 0 6
"	100	"	60 0 0 4	50 0 0 4
"	200	"	120 0 0 3	100 0 0 3

Quarterly tickets at a reduction of 15 per cent off monthly rates. Half yearly, 15 per cent off quarterly rates. Yearly, 10 per cent off half yearly rates.

Children under 16 years of age—half fares. University students and school pupils under 16 years of age—quarter fares; over 16 years of age—half fares. These tickets are issued for the purpose of enabling the holder to attend the University classes or school, on production of a certificate from the principal of the University or school that the applicant is a student or pupil and not in any employment.

School pupils' tickets are limited to one journey each way daily.

The following deposits must be lodged at the time of application, and will be forfeited if the ticket is not returned to a station master within seven days from date of expiry:—

	1st class.	2nd class.
Gold tickets, yearly ..	30 0	s. d.
Full fare tickets, quarterly, half-yearly, and yearly ..	5 0	3 0
Do, monthly ..	2 6	1 0
Half and quarter tickets ..	2 0	1 0
Metal tickets only will be issued to all full fare applicants for quarterly, half-yearly, or yearly tickets.		
Metal tickets should be applied for seven, and monthly tickets three, days before they are required.		

Yearly tickets will be issued in January only; half-yearly in January and July only; and quarterly in January, April, July, and October only. Applicants may, however, on payment of full fares, be allowed to take out tickets of these descriptions at intermediate periods, provided that ALL quarterly tickets shall terminate in the months of March, June, September, or December; half-yearly in June or December; and yearly on 31st December.

No allowance or extension of time will be made on the ground of the holder of a season ticket having, through absence, sickness, death, or any other cause whatever, failed to use the ticket during the period, or any portion of the period, for which it was issued.

TICKETS LOST OR MISLAIN.—The Commissioner does not undertake to refund money or make allowance for tickets of any kind alleged to have been lost or mislaid.

PARCELS RATES

MILES.	3 lbs. and under.	Over 3 lbs. to 7 lbs.	Over 7 lbs. to 14 lbs.	Over 14 lbs. to 28 lbs.	Over 28 lbs. to 56 lbs.	Over 56 lbs. to 84 lbs.	Over 84 lbs. to 112 lbs.	Every 28 lbs. or part thereof
Distance not over—	s. d.	s. d.	s. d.	s. d.	s. d.	s. d.	s. d.	s. d.
16 ..	0 3	0 4	0 6	0 8	0 10	1 0	1 2	0 8
30 ..	0 3	0 5	0 7	0 9	0 11	1 2	1 4	0 8
45 ..	0 3	0 6	0 8	1 0	1 3	1 6	1 9	0 6
60 ..	0 4	0 8	0 11	1 3	1 7	1 11	2 2	0 7
75 ..	0 5	0 9	1 2	1 6	1 11	2 3	2 8	0 8
90 ..	0 6	1 1	1 4	1 9	2 2	2 8	3 5	0 8
105 ..	0 6	1 0	1 6	2 0	2 6	3 0	4 0	0 10
120 ..	0 7	1 2	1 8	2 3	2 10	3 5	4 6	1 0
135 ..	0 8	1 3	1 11	2 6	3 2	3 9	5 0	1 3
150 ..	0 8	1 5	2 1	2 9	3 6	4 2	5 6	1 5
165 ..	0 9	1 6	2 3	3 0	3 9	4 6	6 0	1 6
180 ..	0 10	1 8	2 5	3 3	4 1	4 11	6 5	1 7
195 ..	0 11	1 9	2 8	3 6	4 5	5 3	6 10	1 8
210 ..	1 0	1 11	2 10	3 9	4 8	5 8	7 3	1 9
225 ..	1 0	1 2	2 0	4 0	5 0	6 0	7 6	1 0
240 ..	1 1	1 2	2 2	4 3	5 4	6 5	8 0	2 10
255 ..	1 2	1 4	2 4	4 6	5 8	6 10	8 5	2 1
270 ..	1 3	1 6	2 6	4 9	6 0	7 3	8 10	2 2
285 ..	1 4	1 8	2 8	5 0	6 4	7 8	9 3	2 3
300 ..	1 5	2 10	3 10	5 3	6 8	8 1	9 8	2 5
315 ..	1 6	3 0	4 0	5 6	7 0	8 6	10 1	2 5
And respectively for every additional, or part of } additional, 50 miles ..	0 1	0 2	0 2	0 3	0 4	0 5	0 5	0 1

Fresh meat, fish, poultry (dead), dairy produce, eggs, fruit, vegetables, and game, 1 cwt. and under, 25 per cent. reduction on parcels rates; minimum charge, 3d.

Yeast will only be accepted when the kegs are securely packed in bags.

Bread, half parcels rates; minimum charges, 3d.

Dress stands, quadruple rates.

Musical instruments, packed in cases, 25 per cent. added to above rates; unpacked, double rates.

Pictures in frames (packed or unpacked), double rates.

Mirrors, furniture, and sewing machines, unpacked, double rates.

Bath chairs, perambulators, and velocipedes, requiring a carriage truck for their conveyance, will be charged as for a two-wheeled carriage.

Bath chairs and perambulators (adults) carried in brake vans will be charged double the rate for children's perambulators.

Tricycles, double parcel rates.

Corpses, 1s. per mile; minimum charge, 6s.

Newspaper parcels, one-quarter parcels rates; minimum charge, 3d.

Passengers' excess luggage, parcels rates.

Commercial travellers' excess luggage, parcels rates on down journey and free on up journey, on either line, on production of railway receipts certifying that full trainage has been paid on down journey.

Gunpowder and other explosives will not be conveyed by passenger trains.

Perambulators (children's) and velocipedes (except tricycles) will be conveyed in guard's vans, at the following rates:—

When conveyed as passenger's luggage—	s. d.
Not exceeding 15 miles ..	0 9
30 ..	1 0
60 ..	1 6
75 ..	2 0
100 ..	2 6
125 ..	3 0
150 ..	3 6
200 ..	4 0
250 ..	4 6
300 ..	5 0

And 6d. for each additional 50 miles or part thereof.

When conveyed as parcels 50 per cent. additional will be charged.

The maximum rates for the conveyance of parcels between Sydney and any station on the Southern and South-western lines are as follows:—

	Not exceeding 3 lbs	s. d.
Over 3 but ..	7	3 0
" 7 ..	14	4 0
" 14 ..	28	5 6
" 28 ..	56	7 0
" 56 ..	84	8 0
" 84 ..	112	10 1

and every additional 28lbs or part thereof, 2s. 6d.

EXCHANGE OF PARCELS, &c., TRAFFIC BETWEEN NEW SOUTH WALES AND VICTORIAN LINES

Parcels, excess luggage, and commercial travellers' samples are booked through between New South Wales and Victorian stations at the undermentioned rates.

For those parcels booked through between Sydney and Melbourne the rates are—

	Not exceeding 3 lbs	s. d.
Over 3 but ..	7	3 0
" 7 ..	14	4 0
" 14 ..	28	6 0
" 28 ..	56	10 0
" 56 ..	84	12 0
" 84 ..	112	14 6

and 2s. 6d. for every additional 28lbs or part thereof.

All other parcels, &c., from New South Wales stations to Victorian stations are booked to Wodonga, and those from Victorian to New South Wales stations are booked to Albury as the rates named below.

Between ALBURY and Victorian stations the ordinary Victorian rates are charged (180 miles from Melbourne) and, in

addition the following charges for the New South Wales Department are added:—

	Not exceeding 3 lbs.	s. d.
Over 3 but " 7 "	14 "	0 3
" 7 " " 14 "	28 "	0 4
" 14 " " 28 "	56 "	0 6
" 28 " " 56 "	84 "	0 8
" 56 " " 84 "	112 "	0 10
" 84 " " 112 "		1 0
" 112 " " 140 "		1 2

and 3d. for every additional 28 lbs. or part thereof, and for the purpose of charging Parcels, &c., from New South Wales stations to Wodonga, the latter station is regarded as 388 miles from Sydney, and the charges, calculated accordingly, plus the rates named above.

Parcels between Albury and Wodonga are charged double the above rates.

Press parcels are charged one-fourth the above rates—minimum, New South Wales line, 3d.

Packed parcels in hampers, crates, bags, cases, or other packages are charged quadruple the above rates, and the onus of proving that parcels are not packed rests with the consignors or consignees.

When two or more parcels are consigned to one person, the above rates are charged on each parcel separately.

Bicycles, feathers, furniture, glass hats, bonnet or hat boxes, cases of millinery, straw bonnets, mirrors (loose), musical instruments, perambulators, sulkies in pieces, pictures, sewing-machines, wicker work, wire cages, loose, or other articles light or fragile, are considered admeasurement goods, and are charged 50 per cent. additional on the above rates. Parcels containing articles and property of a description not mentioned or specified in the following clause, such articles and property being over £10 in value, are in addition to the amount chargeable by the foregoing scale of rates, charged a further sum equal to one per centum upon the declared value thereof.

Parcels containing any of the following articles are charged the following increased rates, viz.:—Over £10 and under £50 in value, double, and over £50 in value, quadruple parcel rates, viz.:—Gold or silver coin of this realm, or of any part of Her Majesty's dominions, or of any foreign State, or any gold or silver in a manufactured or unmanufactured state, or any precious stones, jewellery, watches, clocks, or time pieces of any description, trinkets, bills, notes of any banks in Her Majesty's dominions, or of any foreign bank, order, notes, or securities for payment of money, whether foreign or otherwise, stamps, maps, writings, title-deeds, paintings, engravings, pictures, gold or silver plate, or plated articles, glass, china, silk in a manufactured or unmanufactured state and whether wrought up or not wrought up with other materials, furs or lace, or any of them contained in any parcel or package.

The trainage on all parcels conveyed under bond must be prepaid.

ICK will be conveyed by Passenger trains as under:—

MILES.	10 lbs. and under.	For each additional 10 lbs.
Distance not over:	s. d.	s. d.
100	0 2	0 1
150	0 3	0 1½
200	0 4	0 2
250	0 5	0 2½
300	0 6	0 3
350	0 7	0 3½
400	0 8	0 4
450	0 9	0 4½
500	0 10	0 5

HORSES, CARRIAGES, and DOGS from New South Wales to Victorian stations are booked to Wodonga at Albury rates, and from Victorian stations to Albury at Wodonga rates, plus the following charges:—

	s. d.
One Horse	2 0
Two Horses	3 0
Three Horses belonging to same owner ..	4 0
Carrriages, Gigs, Dog-carts, and Vehicles of a similar description ..	4 0
Dogs	0 6

CORPSES are booked in a similar manner, with 4s. added for conveyance between Albury and Wodonga.

FUNERAL TRAINS HASLEM CREEK CEMETERY

RATES

Corpse, free; friends, each, 2s. first-class, and 1s. second-class, return journey.

NOTE.—Traupers: Corpse and friends, free.

SPECIAL TRAINS.—Corpse, 10s.; friends, each, 3s. return journey. Minimum charge, £4 2s. 6d.

FROM PARRAMATTA

FARES TO BE CHARGED FROM PARRAMATTA.—First-class, 1s. 6d.; second-class, 9d., return journey; corpse, free.

REGULATIONS

1. Funeral trains depart from and arrive at Mortuary stations only at Redfern and Haslem Creek.

2. Notices of intended funerals must be given at the Mortuary office, Redfern station, each day before 8 o'clock a.m. and not later than 6 p.m.

3. Trains will stop at intermediate stations, if notice be given to the guard before the departure of the train from mortuary station.

4. Arrangements for special trains can be made with the traffic manager for such times only as will not interfere with the ordinary traffic.

NEW GENERAL CEMETERY, GREAT NORTHERN LINE

Distant about 7 miles from Newcastle

TRAINS

Trains will be run to the Cemetery daily, if required, leaving Mortuary station, Honeysuckle Point, at 3:30 p.m.

RATES

Corpse, free; friends, each, 2s. first-class, and 1s. second-class, return journey.

SPECIAL TRAINS.—Corpse, 10s.; friends, each, 3s. return journey. Minimum charge, £4.

REGULATIONS

1. Funeral trains depart from Mortuary station, Honeysuckle Point, and Newcastle station.

2. Notices of intended funerals must be given at the Station-master's Office, Newcastle, not later than 9 a.m. each day.

3. Trains will stop at intermediate stations if notice be given to the guard before the departure of the trains from Mortuary station.

4. Arrangements for special trains to be made with the traffic manager for such times only as will not interfere with the ordinary traffic.

RATES FOR SPECIAL TRAINS

For a train conveying not more than 25 passengers, 10s. per mile; minimum charge £7 10s.; and 1st class excursion fare for each passenger above that number. These charges include the return journey within the time arranged by traffic manager, 20s. per hour for detention of train beyond the time fixed. The distance which a train has to be run empty to commence a service will be charged at the rate of 5s. a mile.

RATES FOR SPECIAL EXCURSION TRAINS

For a train of not more than eight ordinary second class carriages, for any distance not beyond Picton, Emu Plains or Richmond, on the south and west, and Singleton on the north, 2s. per mile per carriage, including return; and for every mile south of Picton or west of Emu Plains, and between Sydney and Hurstville, Illawarra line, or north of Singleton, 3s. per mile, but such number of carriages only to be run beyond the stations named as the traffic manager may approve. Large carriages count as two ordinary. Minimum charge, £15; 20 per cent. discount will be allowed on *bond fide* school excursions. The distance which a train has to be run empty to commence a service will be charged at the rate of 5s. a mile; 50 per cent. on the above rates will be charged for first-class carriages.

N.B.—Parties requiring special excursion trains will be required to give seven days' notice to the traffic manager. Special excursion trains will not be let on public holidays, and will be granted only as traffic arrangements will admit.

PICNIC CARRIAGE

Picnic parties may, with the consent of the traffic manager, engage one ordinary first-class carriage by ordinary train, by taking not less than twelve first-class excursion tickets; or one ordinary second class carriage, by taking not less than thirty excursion tickets, which will be available for return journey on same or following day, as may be arranged with the traffic manager.

HORSES

IN BOXES:—Full horse-box (three horses), one owner, 1s. per mile, minimum charge, 15s.; one horse, 6d. per mile; two horses, 9d. per mile, minimum charge, 7s. 6d. each; stud horses, full horse-box, one owner, 1s. per mile; two horses, one owner, 10d. per mile; one horse, 8d. per mile, minimum charge, 15s. each. Mares, with foal at foot, rate and a half.

A reduction of one-fifth on the above charges will be made for every mile beyond 150 and up to 200; and over 200 miles a reduction of one-third will be allowed.

Fifty per cent., in addition to the single journey rate will be charged for the double journey on holiday occasions when excursion tickets are authorised to be issued, and are taken by persons accompanying them.

The horses are to be returned within the date for which the excursion tickets are available.

CARRIAGES

Carrriages, gigs, and dog-carts, and two-wheeled carts, 6d. per mile; two vehicles, one owner, if on one truck, 9d. per mile; four-wheeled waggons and bullock drays (empty), 8d. per mile; minimum charge, 7s. 6d.

A reduction of one-fifth on the above charges will be made for every mile beyond 150 and up to 200; and over 200 miles, one third per mile will be allowed.

Fifty per cent., in addition to the single journey rate will be charged for the double journey on holiday occasions when excursion tickets are authorised to be issued, and are taken by persons accompanying them.

The carriages are to be returned within the date for which the excursion trains are available.

FAMILY TICKETS

Family tickets at a reduced rate of 10 per cent. on the excursion fares, will be issued at the central booking office, Sydney, and Redfern station, to all stations from Emu Plains to Bowenfels (inclusive), on the west, and from Picton to Moss Vale (inclusive), on the south, to *bond fide* members of the same household, numbering not less than three full fares, available for down and up journey, at any time within two months from date of issue. Forms of application to be obtained at the offices named.

EXHIBITS FOR AGRICULTURAL SHOWS

To the show, ordinary rates; and the same from where, if sold. Unsold exhibits will be returned to the stations whence they came, free of charge, on production of a certificate from the secretary of the agricultural society to the effect that they are unsold.

Exhibits conveyed to and from agricultural shows will be subject in all respects to the general conditions and regulations of the Department, except that, when carried free, they will be entirely at the owner's risk. Attendants accompanying exhibits are charged excursion fares for the double journey.

RACE HORSES FOR RACE MEETINGS

To the races, ordinary rates, and the same from the races if sold; if unsold, they will be conveyed to the stations whence they came, free of charge, on production of a certificate from the secretary of the jockey club that they are race horses and unsold. Grooms and jockeys accompanying race horses are charged excursion fares for the double journey.

The following are the rates at which horses can be insured:—
1 to 50 miles, 2 per cent. on the declared value above £15
51 to 100 " 3 " " "
101 to 150 " 4 " " "
151 and upwards 5 " " "

Under no circumstances will the Commissioner be responsible for loss or injury to horses, insured or uninsured, occurring during loading or unloading, whether such services be performed by either the servants of the department or the owner. Nor will he under any circumstances be responsible for loss of, or injury to any horses during transit, arising from fear or restiveness, or through any of the animals being suffocated or trampled upon.

DOGS

Carriage to be prepaid. One half-penny per mile each for distances up to 50 miles, and 4d. additional for every 30 miles or portion of 30 miles thereafter; minimum charge, 6d. each.

Dogs or other animals will not be allowed inside any railway carriage, but must be put in the guard's van or dog-box, and paid for. They must be provided with muzzles and chains, or other sufficient means to secure them, and they will only be carried at owner's risk, who must load and unload if necessary. The Commissioner will not be responsible for any dog exceeding the value of £2.

TOURISTS' TICKETS

Non-Transferable Tourists' Tickets will be issued at Central Office, Sydney, and Redfern Station, to all stations from Emu Plains to Bowenfels (inclusive) on the West, and from Picton to Moss Vale (inclusive), on the South, available for eight journeys each way at any time within three months, at a reduction of 10 per cent. on eight excursion fares. These tickets can be obtained on application at the offices named, on forms which will be supplied for the purpose.

CAB RATES AND FARES

ALSO, TRAMWAY FARE TO AND FROM REDFERN AND THE CITY

RATES AND FARES to be paid for any carriage (not an omnibus) within the limits of this by-law, in the city and police district of Sydney:—

For a CAB for any time not exceeding one quarter of an hour, to carry two passengers if required by hire 1 0

For every subsequent quarter of an hour or part thereof 1 0
But if engaged for more than one hour, then to be paid at the rate of ninepence for every additional quarter of an hour or part thereof.

For a HACKNEY CARRIAGE for any time not exceeding one-half hour, to carry five persons if required by hire 2 6

For every subsequent quarter of an hour or part thereof 1 3

But if engaged for more than one hour, then to be paid at the rate of one shilling and three half-pence for every additional quarter of an hour or part thereof.

If the vehicle is discharged at any place that is beyond the following boundaries, viz.,—a straight line drawn from the undermentioned places to each succeeding one in the order in which they are placed, viz.,—

Double bay wharf
Old South Head road, at Cowper street
Randwick road, at Denison street
Bunnerong road, at south-west corner of racecourse fence
Botany road, at McEvoy street
Newtown road, at Camperdown road
Parramatta road, at Camperdown road
Abattoir road, at Crescent street—

the driver thereof shall be entitled to his ordinary fare by time back to the city boundary, unless a special arrangement as to fare has been made at the time of hiring.

Vehicles to travel at a speed of not less than six miles an hour, except when otherwise ordered by the hirer.

The drivers of such vehicles respectively shall be bound to take, if required, exclusive of the driver, four persons inside and one outside a hackney carriage, or two persons inside a hansom cab. The driver shall not be obliged to take any luggage exceeding fifty pounds in weight, being clean and of such a description as may be placed inside or outside the vehicle without injuring the same, and the driver shall be entitled to claim one shilling for every additional fifty pounds weight or portion thereof so carried; but the person hiring such vehicle shall be allowed *eighty-four pounds weight* of luggage when the number of persons is short of the number aforesaid. Whenever the number of persons carried shall exceed that named for each vehicle respectively, the driver shall be entitled to charge—by time or distance, as the hiring may be—one-third more for each adult or two children over five and under fifteen years of age. Tolls to be paid by the hirer.

Half-fare, in addition to the ordinary fare, after 10 p.m. and before 5 a.m.

The tramway fare to and from Redfern Station and the city is 2d. by ticket.

WHARFAGE AND TONNAGE RATES

	s.	d.
Acids, the carboy or case	0	6
Agricultural machinery and implements—		
Drilling and sowing	1	8
Haymaking	1	8
Reaping and binding	1	8
Threshing	1	8
Winnowing	1	8
Horse-power	1	8
Ploughs	1	8
Harrows	1	8
Cornshellers	1	8
Alkali, loose per ton	1	8
in packages, as drugs	1	8
Alum loose per ton	1	8
in packages, as drugs	1	8
Almonds, in bags, each	0	2
in cask or case	0	3
Anchors, per ton weight	1	8
Animals—Horses including ponies and cobs, horned cattle, asses and mules, each	1	8
Calves, sheep, goats, or pigs, each	0	3
Anvils, per cwt.	0	1
Apparel, wearing, per bale or case	0	9
Axe-trees, iron, per ton	1	8
Ale or beer. See liquors		
Bacon, bundle or loose, per cwt	0	1
in case	0	4
Bags, the bale or package	0	9
Ballast, per ton	0	6
Bark, loose or in bags, the ton	1	8
Baskets, per package	0	6
empty, each	0	1
Bellows, smiths', the pair	0	4
Billiard tables, each	3	6

	s.	d.
Biscuits, the bag	0	2
cask or case	0	4
Blacking liquid, per package	0	4
cask or case	0	2
Blankets, bale or case	0	9
Blue, per box of 50lb. and under	0	2
for each additional 50lb. or fractional part thereof	0	1
Books, per package	0	4
Boots and shoes, per trunk or box	0	3
Bottles, empty, per package	0	4
Bran, per bushel	0	1
Bricks, tiles, and slates, per 500	1	6
fire-bricks, per 400	1	6
fire-lumps, slabs, and tiles, per ton weight	1	8
Brimstone, loose per ton	1	8
in packages, as drugs	0	6
Bristles, per cask or case	0	2
Brooms, per doz., loose or in bundles	0	9
Brushware, per bale or case	0	9
Buckets and pails, per doz.	0	4
Butter, per cwt.	0	1
Cables, coil, hemp, Manila, iron rope, per ton weight	1	8
Candles, per box of 28lb. and under	0	1
Canes or rattans, per 100 bundles	1	8
loose per 100	0	1
Cannon, per ton weight	1	8
Canvas, the bale or case	0	9
Carpets, the bale or case	1	0
Carraway seeds, the package	0	4
Carrots, the cwt.	0	1
Carriages and carts, 4-wheel, each	5	0
2-wheel	2	6
Casks, empty each	0	2
Castor oil, per package	0	2
Cement, the barrel	0	4
Chairs, packed in pieces, per package	0	4
Chalk, loose, per ton	1	8
in casks, per package	0	4
Cheese, per cwt., loose or in cask	0	1
in case, per package	0	2
Chicory, per package	0	4
China-ware. As earthenware		
Chocolate, per package	0	2
Cigars, per package	0	6
Clay, Fire and other, per ton weight	1	8
Clothing, per case or bale	0	9
Clothes-plus, in boxes, per box	0	1
Clover seeds, the bag	0	2
the case or cask	0	4
Coals, per ton	0	6
coked	1	0
Coconuts, per 100	0	4
Cocoa and coco nibs, the bag	0	2
Cocoa prepared, per package	0	2
Coffee in bags, per ton gross	1	8
in casks	2	6
Coir rope or fibre, per ton	1	8
Confectionery, per package	0	3
Copper, loose, per ton	1	8
sheets, in cases, per cwt., or fractional part thereof	0	1
Copra, per ton weight	1	8
Cordage	1	8
Corks, per package	0	4
Cotton waste, per package	0	9
Crab winches	0	6
Curants, per package of 112lb. and under	0	2
for each additional cwt. or fractional part thereof	0	1
Cutlery including axes, hatchets, tomahawks, tools, knives, and forks, scythes, swords, and sheepshears. See hardware		
Curiosities, per package	0	4
Dates	0	2
Doors, each	0	1
Drapery, the bale or case	0	9
Drugs and apothecary ware, per package	0	6
the bag, drum, or keg	0	2

	s.	d.
Earthenware, the crate	1	8
the cask	1	0
in other packages, per package	0	6
Eau de Cologne, the package	0	6
Essences and essential oils, the package	0	6
Engines, fire, each	3	4
Engines, garden and beer	0	8
Feathers, the package	0	9
Felt, the bale or case	0	0
Figs, per cwt. or fractional part thereof	0	2
in iron tanks. See iron tanks		
Firearms, the chest or case	0	9
Fish in tins—lobsters, salmon, sardines, oysters, herrings	0	2
and others, the case	0	3
Fish dried—codfish herrings, ling, &c., the case	0	2
the half-barrel and under	0	3
barrel	0	6
hoghead	1	0
punchoon	1	8
Flax, the ton	1	0
Floorcloth, the package	1	8
Flour, in bags, per 2000lb.	0	3
in barrels, each	0	9
Flowers, artificial, per package	0	9
Furs, per package	0	2
Frying-pans loose or bundle per dozen	0	2
in casks. As hardware		
Furniture, per ton of 40 cubic feet	1	8
Fruit, green, per package	0	1
Ginger, per package	0	2
Glass windows, per case	0	3
Glass plate, per package	1	0
Glassware. See earthenware		
Glucose, per ton gross	1	8
Glue, per package	0	6
Grain, including barley, beans, corn, dholl, gram, maize, malt, oats, peas, wheat (loose or in bags), per bushel	0	3
in tanks. See iron tanks		
Grain, in tanks. See iron tanks		
Grappels, per cwt.	0	1
Grates (castings) loose per ton	1	8
per package	0	6
Grindery, per package	0	9
Grindstones, each	0	1
Gunny bags, per bale or bundle	0	9
Gypsum, loose, per ton weight	1	8
per package	0	3
Hardware and holloware, including cutlery, ironmongery, axeheads, axes, hatchets, tomahawks, tools, knives and forks, scythes, swords, sheepshears, lacquered-ware, lampware—		
The drum or keg	0	2
barrel	0	3
bag, bale, box, or bundle	0	4
case	0	6
crate or cask	1	0
Hair, the package	0	6
Haberdashery, per bale or case	0	9
Harps. See musical instruments		
Hats, the case	1	0
Hams, loose, per dozen	0	2
in case	0	4
in cask	0	6
Hay, per ton	1	8
Hemp, the ton weight	1	8
Hides, per 40	1	8
Hops, per cwt. or fractional part thereof	0	3
Hoops, iron, the ton weight	1	8
wood, per dozen	0	2
Holloware. As hardware		
Ice, the ton weight	1	8
India-rubber-goods, the package	0	9
Iron tanks, empty, of 400 gallons	2	0
200	1	0
when filled with goods, the 400 gallons	3	4
200 gallons	2	6
Iron in bars, castings, hoop, rod, hurdles, fencing-wire, pig, pots, pipes, ovens, sheet, railway, per ton	1	8

	s.	d.
Iron Galvanised, loose or in package	1	0
Ironmongery. See hardware		
Jute, per ton	1	8
Kerosene oil, per case	0	2
Liquids—Spirits, wines, cordials, the octave and under	0	3
quarter-cask	0	3
hhd.	0	9
punchoon	0	9
pipe or butt	1	0
leager and tun butt	1	8
in bottle, quarts, 2 dozen and under	0	2
additional for each dozen	0	1
pints, 4 dozen and under	0	2
additional for each dozen	0	1
Geneva, case	0	2
Ale, beer, cider, perry, vinegar, firkin or kilder, kiln, 8 gallons and under	0	2
barrel	0	4
hhd.	0	6
butt	1	0
in bottle, quarts, 2 dozen and under	0	2
additional for each dozen	0	1
pints, 6 dozen and under	0	3
additional for each dozen or fractional part thereof	0	1
Lard, per package	0	2
Lampware. As hardware		
Lacqueredware. As hardware		
Lead, in bulk, roll, pipe, or package, per ton	1	8
Leather, bale, case or bundle	0	9
Lime, per ton	1	8
Linens, the package	0	2
Lucerne seed, the bag	0	4
the case or cask	1	8
Machinery, per ton of 20 cwt., or 40 cubic feet	1	8
Marble, in block, the ton	1	8
manufactured, per package	0	9
Mangles, per package	0	6
Mating, the roll	0	2
Matches, per package	0	2
Millinery, per case or bale	0	9
Mill stones, per ton weight	1	8
Mollasses, in casks or tanks, per ton gross	1	8
Mother-of-pearl shells loose the ton	0	4
in packages each	0	0
Musical instruments (not pianos) per package	0	1
Nails, screws, rivets, nuts, bolts, and washers, packages 112 lbs. and under	0	1
Additional for each cwt. or fractional part thereof	0	1
Nuts, the bag	0	2
Nutmegs, the package	0	2
Oatmeal, per keg	0	2
in other package	0	3
Oakum, per ton weight	1	8
Oars, loose or bundle, per dozen	0	4
in cases, per package	0	6
Oils, fish, seal, or coconut, in casks per 100 gallons	1	0
Oil cake, per ton	1	8
Oil castor, per case	0	2
Oilmen's and general stores—Anchovies arrowroot, brandied fruits, bottled fruits, black-lead, Brunswick black, capers, chillies, corn-flour, dried fruits, fancy soaps, groats, jams and jellies, isinglass, macaroni, maize, milk (Swiss condensed), mustard, pearl barley, pickles, preserves, sauces, salad oil, vermicelli, per case	0	2
In tanks. See iron tanks		
Oils, linseed and other oils (not fish, seal or coconut)—		
Drum or keg	0	2
Barrel or quarter cask	0	2
Hogshead	0	6
Punchoon	0	9
Pipe	1	0
Tun butt	1	8
Onions, per cwt.	0	1
Orea, metallic, per ton	0	9
Paddy. As rice		

	s.	d.		s.	d.
Paints, colours, putty and dryers packages of 50 lbs. and under ..	0	1	Tobacco in leaf, on all packages per cwt. or fractional part thereof ..	0	2
" packages from 50 lbs. to 112 lbs. inclusive ..	0	2	Tin, per ton ..	0	8
" for each additional cwt. or fractional part ..	0	1	Tin plates, per box ..	0	2
Paper—Paper bags, paper hangings, sand and glass paper and millboards, per pkg. ..	0	9	Tobacco pipes, clay in boxes, per box ..	0	1
Pepper, the bag ..	0	2	Tubs, per nest ..	0	4
Perfumery, the case ..	0	9	Turnery, cask, case, or package ..	0	9
Pianofortes, each ..	2	6	Turpentine, per keg, drum, or case ..	0	2
Pictures, per package ..	0	9	Twine, sash lines and halters, per packet ..	0	9
Piece goods, bale or case ..	0	9	Varnish or polish, per packet ..	0	2
Pitch and tar, the drum ..	0	2	Weigh bridges, As machinery ..	0	9
" the barrel ..	0	3	Welghing machines, portable, per package ..	0	9
Potatoes, per ton ..	1	8	Wire netting, loose, per roll ..	0	2
Provisions—Beef .. the keg ..	0	2	" in package ..	0	8
" Pork .. barrel or tierce ..	0	4	Whaleboats and others ..	1	0
" Tongues .. hhd. ..	0	6	Whalebone, the ton ..	1	8
" Tripe ..	0	6	Wheelbarrows, single, each ..	0	2
Preserved meats, per package ..	0	2	" in packages, As Hardware ..	0	4
Pumice stone, per package ..	0	4	Whiting, the package ..	0	2
Quicksilver, per bottle ..	0	2	Wheels, coach or cart, each ..	0	2
Raisins, per 112lbs or fractional part thereof ..	0	2	Wool, the bale ..	0	8
" in tanks. See iron tanks.			Woolpacks, per bale of 50 and under ..	0	8
Rattans. See canes.			" of over 50 and not exceeding 100 ..	1	0
Rice, per ton ..	1	8	Wool bagging, per bale ..	1	0
Rope, hemp, wire, and all other rope, per ton ..	0	9	Yams, per ton ..	1	8
Saddlery, the package ..	0	2	Zinc, per cwt. ..	0	1
Sago, per bag ..	0	2	Undefined and unenumerated goods, heavy, to be charged weight per ton of 2240 lbs. ..	1	8
Salt—Rock, per ton ..	1	8	Undefined and unenumerated goods, light, to be charged per ton of 40 cubic feet ..	1	8
" in bags per ton ..	1	8			
" in cask or case of 2 doz. and under ..	0	2			
Sarsaparilla, the case ..	0	2			
Sashes, window, per pair ..	0	1			
Seltzer or soda water, per doz. ..	0	1			
Shale, per ton ..	0	10			
Shooks, the bundle ..	0	2			
Shot, package, 224lbs. and under ..	0	2			
" additional for each cwt. or fractional part ..	0	1			
Skins, loose, per doz. ..	0	2			
" in bales ..	0	8			
Slops, the package ..	0	9			
Soap packages, 112 lbs. and under ..	0	2			
" additional each cwt. ..	0	1			
Soda crystals } per package ..	0	4			
Soda caustic ..	0	2			
Spades, shovels, forks per doz. ..	1	0			
" in case or crate ..	1	8			
Spelter, the ton ..	1	8			
Starch, boxes of 56 lbs. and under ..	0	2			
" for each additional 56 lbs. or fractional part thereof ..	0	1			
Stationery, the package ..	0	9			
Steel, the ton ..	1	8			
Seeds, in bags, each ..	0	2			
" in cask or case ..	0	4			
Sewing machines, per package ..	0	4			
Spices, the package ..	0	2			
Silks, per package ..	0	1			
Sheathing metal, per cwt. ..	0	1			
Sugar, in mats, bags, or baskets, per ton gross ..	1	8			
" in casks or case, per ton gross ..	1	8			
Tallow, per cwt. ..	0	1			
Tanks. See iron tanks ..	0	3			
Tea { per chest ..	0	3			
" half-chest ..	0	1			
" box ..	0	4			
Timber, deals, deal ends, and all sawn timber, per 600ft. superficial ..	1	8			
" Rough timber and spars, per 40 cubic feet ..	1	8			
" Laths, Trellis, shingles, per 1000 ..	0	4			
" Post and rails, per 100 ..	1	8			
" Pailings, per 600 ..	1	8			
" Spikes, per 600 ..	1	8			
" Staves, cooper's, per 100 ..	1	8			
Tobacco, manufactured, packages 112lbs. and under ..	0	2			
" manufactured, additional for each cwt. or fractional part thereof ..	0	1			

OUTWARD WHARFAGE RATES

One-half of the foregoing Inward Wharfage Rates to be levied on goods shipped outwards.
When smaller packages subject to a specified rate under this tariff shall be enclosed or so fastened together as to form a larger package, it shall be lawful to levy the prescribed rate on each package of which the said larger package is composed.
Goods contained in iron tanks excepted.
When goods chargeable by weight under the foregoing tariff shall be in form or so packed that the measurement tonnage shall exceed the weight tonnage, it shall be lawful to charge the wharfage rate by measurement.

THIRD SCHEDULE

Free Lay Days

During which vessels fully laden discharging their cargoes at any public or private sufferance wharf are exempt from the payment of tonnage rates.

For vessels not exceeding 100 tons register ..	Two days.
Exceeding 100 tons and not exceeding 200 tons register ..	Four "
Exceeding 200 tons and not exceeding 300 tons register ..	Six "
Exceeding 300 tons and not exceeding 400 tons register ..	Eight "
And for every additional 100 tons or fractional part of 100 tons ..	One day.
Excluding Sundays and public holidays in every case.	

CUSTOMS' DUTIES

SCHEDULE A.—FIXED DUTIES

Acid, acetic ..	per gallon	2	6
Aerated and mineral waters — pints and smaller quantities ..	per dozen	0	6
Arrowroot ..	per lb.	0	1
Bacon—partially cured or green ..	do.	0	2
Bags—calico ..	per cwt. gross	3	4
Bags—paper plain ..	do.	3	4
Baking powder, yeast, custard and egg powders and self-raising flour ..	per lb.	0	1
Barley—pearl, prepared, or patent ..	do.	0	1

	s.	d.		s.	d.
Beer, ale, porter, spruce, or other beer, clder, and perry—in wood or jar ..	per gallon	0 6	Hops	do.	0 6
" in bottle	do.	0 9	Honey	do.	0 1
For six reputed quarts or 12 reputed pints	do.	0 9	Iron chains—not otherwise exempted ..	per ton	20 0
Bi-carbonate of soda and tartaric acid ..	per lb.	0 1	Iron—galvanised, in bars, bundles, or sheets, or corrugated	do.	40 0
Biscuits—other than ship	do.	0 2	Ditto—galvanised manufactures	do.	60 0
Bitters—containing not more than 25 per cent. proof spirit	per gallon	4 0	Iron or steel wire	do.	20 0
Containing more than 25 per cent. proof spirit	do.	12 0	Isinglass	per lb.	0 1
Blue	per lb.	0 1	Jams—Per lb. or reputed pkg. of that weight, and so in proportion for any such reputed weight	do.	0 1
Bolts, spikes, nuts, rivets, screws—pointed or flat. Bolt-rings and washers—plain or galvanised metal	per cwt.	2 0	Jellies—Per lb., or reputed package of that weight, and so in proportion for any such reputed weight	do.	0 1
Butter and lard	per lb.	0 1	Lead—sheet, roll or pipe	per ton	40 0
Cakes	do.	0 2	Liquorice and liquorice paste	per lb.	0 2
Caraway seeds	do.	0 2	Lozenges of all kinds	do.	0 2
Chillies	do.	0 2	Maizena	do.	0 1
Cocoa-nut in sugar	do.	0 2	Malt	per bushel	0 9
Cordials not containing spirit, balm, syrups, fruit essences, lime fruit and lime-juice cordials, citronade, raspberry vinegar, aromatic vinegar, raspberry and strawberry acids — Pints and smaller quantities	per doz.	0 9	Mustard	per lb.	0 1
Reputed quarts	do.	1 6	Maccaroni and Vermicelli	do.	0 1
Cream tartar	per lb.	0 1	Meats, poultry, soups, game, potted paste, or preserved in tins or jars, not otherwise charged	do.	0 1
Candles per lb. or reputed package of that weight, and so in proportion for any such reputed weight	do.	0 1½	Meat extract	do.	0 2
Cement	per barrel	2 0	Milk—condensed or preserved	do.	0 1
Cheese	per lb.	0 2	Milk foods	do.	0 1
Chicory, dandelion, and taraxacum—raw or kiln-dried	do.	0 3	Nails	per ton	40 0
Roasted, ground, or mixed with any other article	do.	0 6	Nuts—Edible of all kinds, except cocoa-nuts	per lb.	0 1
Chocolate—plain or mixed with any other article and chocolate creams	per lb.	0 6	Naptha and gasoline	per gallon	0 6
Cigars	do.	6 0	Oatmeal	per cwt.	2 0
Cigarettes (including wrappers)	do.	6 0	Oilmen's stores—Sauces and pickles—qrts.	per doz.	1 0
Cocoa—raw, without allowance for husks or shells	do.	0 3	Do. do. pints and smaller quantities	do.	0 6
Cocoa—prepared, paste, or mixed with any other article	do.	0 6	Opium and any preparation or solution thereof not imported for use as a known medicine	per lb.	20 0
Coffee—raw	do.	0 3	Oils—except black, cocoa-nut, or sperm	per gallon	0 6
Coffee—roasted, ground, or mixed with any other article	do.	0 6	Oils in bottle, except essential—Reputed quarts	per doz.	1 6
Comfits	do.	0 2	Reputed pints	do.	0 9
Confectionery	do.	0 2	Ditto ½ pints and smaller	do.	0 6
Cordage	per ton.	40 0	Paints and colours ground in oil	per ton	60 0
Corn flour	per lb.	0 1	Paper—Brown	per cwt.	3 4
Dates	do.	0 1	Paper — Advertising matter — circulars, posters, and notices—printed or litho., for distribution or sale	per lb.	0 1
Doors—wood, not otherwise charged	each	2 0	Pepper	do.	0 2
Dynamite and litho-fracteur	per lb.	0 1	Playing cards	per doz. packs	3 0
Effervescing powder and powders	do.	0 1	Powder—Sporting	per lb.	0 3
Essences flavouring and fruit, containing not more than 25 per cent. of proof spirit	per gallon	4 0	" Blasting	do.	0 1
Containing more than 25 per cent. of proof spirit	do.	12 0	Preserves	do.	0 1
Farinaceous foods—prepared, not being wheaten flour or oatmeal	per lb.	0 1	Pitch, tar and resin	per barrel	2 0
Fish—dried, preserved, or salt	do.	0 1	Plaster and plaster of Paris	do.	2 0
Fish—paste	do.	0 1	Prunes	per lb.	0 2
Fruits—bottled, reputed quarts	per. doz.	2 0	Putty	per cwt.	2 0
Do pints and smaller quantities	do.	1 0	Rice	per ton	60 0
Dried fruits	per lb.	0 2	Rice flour or ground	per lb.	0 1
Fruit salts	do.	0 2	Rope (gross)	per ton	40 0
Fruits candied	do.	0 2	Sago	per lb.	0 1
Do, boiled or in pulp, partially preserved with or without sugar	do.	0 1	Salt	per ton	20 0
Gelatine—glue and size	do.	0 1	Saltpetre	do.	20 0
Ginger—dried or green	do.	0 1	Sarsaparilla—If containing not more than 25 per cent. of proof spirit	per gal.	4 0
Glucose—liquid and syrup	per cwt.	8 4	Do.—Do. do. more than 25 do. of proof spirit	do.	12 0
Glucose—solid	do.	6 0	Sashes	each sash	2 0
Groats—patent	per lb.	0 1	Shot	per cwt.	5 0
Ham	do.	0 2	Shutters (wood)	each	2 0
			Soda Crystals (gross)	per ton	20 0
			Spices	per lb.	0 2
			Spirits—On all kinds of spirits imported into the colony the strength of which can be ascertained by Sykes' Hydrometer	per proof gal.	12 0

Soda Crystals (gross) .. per ton 20 0
Spices .. per lb. 0 2
Spirits—On all kinds of spirits imported into the colony the strength of which can be ascertained by Sykes' Hydrometer per proof gal. 12 0

SCHEDULE B.—FREE LIST

(No allowance beyond 16°5 shall be made for the under proof of any spirits of a less hydrometer strength than 16°5 under proof)		
On all spirits and spirituous compounds imported into the colony, the strength of which cannot be ascertained by Sykes' Hydrometer	per liquid gallon	12 0
Case Spirits—Reputed contents of 2, 3 or 4 gallons shall be charged—Two gals. and under as two gallons. Over two gallons and not exceeding three as three gallons. Over three gallons and not exceeding four as four gallons.		
Methylated	per gallon	2 0
Starch and starch powder	per lb.	0 1 1/2
Stearine	do	0 1
Succades and sweetmeats	do	0 2
Sugar—Refined	per cwt.	6 8
Raw	do	5 0
Molasses and treacle	do	3 4
Safes (iron) and iron doors	do	3 0
Spirits perfumed, perfumed water, Florida water, and Bay rum	per lqd. gal.	15 0
Sherbet	per lb.	0 1
Soap—(toilet) fancy and scented	do	0 1
Other than fancy or scented	per cwt.	2 0
Sugar candy	per lb.	0 2
Ten	do	0 3
Timber—Dressed	per 100 feet super.	3 0
Ditto, rough and undressed	ditto	1 6
Palings	per 100	1 6
Laths	per 1000	0 9
Pickets dressed	As dressed timber	
Shingles	per 1000	1 0
Tobacco—Delivered from ship's side or from a Customs bond for home consumption—manufactured, unmanufactured, and snuff	per lb.	3 0
Tobacco—Unmanufactured, entered to be manufactured in the colony. At the time of removal from a Customs' bond or from an importing ship to any licensed tobacco manufactory for manufacturing purposes only into tobacco, cigars, or cigarettes	per lb.	1 0
Ditto—Sheepwash	do	0 3
Turpentine	per gallon	1 0
Tapioea and semolina	per lb.	0 1
Tongues—Dried or preserved	do	0 1
Twine and lines	per cwt.	2 0
Tinctures containing spirit, the strength of which cannot be ascertained accurately by Syke's hydrometer	per lqd. gal.	12 0
Varnish and litho. varnishes	per gallon	2 0
Vinegar—Other than aromatic or raspberry	do	0 6
Vegetables—Preserved (not otherwise charged)	per lb.	0 1
Vegetables—Salted or in brine	do	0 1
Preserved mushrooms	do	0 1
Preserved tomatoes	do	0 1
Wines—		
Sparkling—for six reputed quarts or 12 ditto pints	per gallon	10 0
Other kinds	per gallon	5 0
Other kinds, for 6 reputed quarts or 12 ditto pints	per cwt.	3 4
Woolpacks	per lb.	0 1
Wax—Japan	do	0 1
Paraffine	do	0 1
Mineral	do	0 1
Vegetable	do	0 1
Zinc—Perforated, manufactured	per cwt.	3 0
And upon all other articles, goods, wares, and merchandise imported into the said colony, and not enumerated in Schedule A or B—For every £100 on the value thereof the sum of five pounds.		

Anchors, Bags and Sacks, Bags (gunny and ore bags), Bark, Bones, Books (being literary compositions and periodicals), Bêche de Mer, Ballast (ship's), Bags and Woolpacks used and returned, Cables (chain, iron), not less than half an inch in diameter, Canvas, Clod Crushers, Candle Nuts, Cocoanuts, Cobalt Metal, Coin, Casks (old), Copra, Chalk, Cotton (Waste), Cotton (Raw), Chaff, Copper Ingots, Cultivators, Fibre, Field Rollers, Fish (fresh), Flax, Flour not otherwise charged, Flock, Fluid Extracts, Fruit (Green), Fungus, Gold (unmanufactured), Grain and Pulse (Barley, Beans, Bran, Maize, Oats, Peas split and dried, Pollard, Sharps, Wheat), Guano, Gum (Kauri), Harrows, Hay, Hemp, Hoofs, Hides, Horns, Horse Hoes, Horse Reapers, Horse Mowers, Horse Hay Rakes, Iron (bar, rod, plate, sheet, bundle, hoop, and pig), Iron (scrap and old), Ivory Nuts, Knopk, Lead (pig), Live Animals, Metals (old), Meat (fresh), Military and Naval Stores, Manures, Music (printed), Newspapers (printed), Nickel (unmanufactured), Oils (Black, Coconut), Spermin, Onions, Ores, Passengers' baggage (being cabin furniture and personal luggage, second-hand furniture and effects accompanying any passenger, which have been in such passenger's own use, up to fifty pounds in value, and which are not imported for sale), Pearl Shells, Ploughs, Pulu, Phormium, Plants, Potatoes, Rags, Rope (old), Scarifiers, Shooks and Staves, Silver (unmanufactured), Sails (old), Seed Sowers, Skins, Sandal Wood, Specimens of Natural History, Seeds (garden), Shrubs, Spun Yarn and Coir Yarn, Stones (building, flag, grind, kerbing and guttering, mill, paving), Straw Strippers, Tallow, Threshing Machines, Tin (Ingots), Trees, Tortoiseshell, Vegetables (fresh), Whiting, Wool, Whalebone, Winnowing Machines, Yams, Yellow Metal Sheets, Yellow Metal Nails, Zinc (plain sheet).

STAMP DUTIES

SCHEDULE 1

CONTAINING THE DUTIES ON DEEDS OR OTHER INSTRUMENTS RELATING TO TRANSACTIONS BETWEEN LIVING PERSONS

AGREEMENTS

AGREEMENT not under seal £ s. d. 0 1 0

Exemptions

Any agreement or memorandum for the hire of any labourer, artificer, manufacturer, or menial servant.
Any agreement or memorandum made for or relating to the sale of any goods, wares or merchandise.
Any agreement or memorandum made between a master and any mariner of any ship or vessel for wages on any voyage coastwise from port to port in the Colony of New South Wales

BANK NOTES

An annual composition to be paid by banking companies in lieu of duties, of promissory notes payable on demand issued by them—for every £100 and also for the fractional part of £100 of the average annual amount of such notes in circulation as certified under 4 Vic. No. 13 2 0 0

BILLS OF EXCHANGE.—Schedule A under Act of 1886 (Under the Act of 1886 the charge was for every £50 or fractional part of £50—6d; repealed by Act of 1886.)

Bill of Exchange or promissory note—
For every £25 and also for any fractional part of £25 0 0 0

INTERPRETATION OF BILLS OF EXCHANGE AND PROMISSORY NOTES

'BILLS OF EXCHANGE'—Any ordinary Bill of exchange or any draft, order, cheque, letter of credit, instrument or writing, not payable on demand, entitling any person, whether or not named therein, to payment of money by any other person

PROMISSORY NOTE.—Any ordinary promissory note or debenture issued by any public company, corporation, or society in the colony, or any debenture issued out of the colony if negotiated therein.

SPECIAL CLAUSE RELATING TO BILLS DRAWN IN SETS.—Any number of bills of exchange or promissory notes drawn in, or forming part of one set or series, according to the custom of merchants or bankers, shall be held to be one such bill or note for the purpose of this Act. Provided that one of the number be duly stamped.

Exemptions

Any debenture or treasury bill issued by the Government of New South Wales.

Any draft or order for the payment of money issued by any duly authorised officer of the Government on account of the public service.

Any draft or order for the payment of money, commonly called an advance note, issued by a master of a ship or vessel in favour of a seaman.

BILLS OF LADING

For every bill of lading or copy thereof 0 0 0

INTERPRETATION

'BILL OF LADING'—Any instrument signed by the master, mate, or other person in charge of any vessel, or by the agent, shipping clerk, or other person acting as such for such vessel, for the conveyance therein of goods, wares, or merchandise to any place beyond the colony.

CONVEYANCES

Conveyance or transfer on sale of any share or shares in the stock and funds of any corporation, company, or society, whatever, in New South Wales—For every £10 and also for any fractional part of £10 of the consideration money therein expressed 0 0 6

Conveyance or transfer on sale of any property (except such stock and funds as aforesaid)—
Where the amount or value of the consideration for the sale does not exceed £50 0 5 0
Exceeds £50 and does not exceed £100 0 10 0
For every £100 and also for any fractional part of £100 of such amount or value 0 10 0

Conveyance of any other kind not before charged 1 0 0
Where any property shall be conveyed to any person in consideration wholly or in part of any debt due to him or subject either certainly or contingently to the payment or transfer of any money or stock, whether being or constituting a charge or incumbrance upon the property, or not such debt money or stock, shall be deemed the whole or part, as the case may be, of the consideration in respect whereof the conveyance shall be chargeable with *ad valorem* duty.

INTERPRETATION

'CONVEYANCE'—Any instrument or deed whereby property is vested in any person or transferred or conveyed from one person to another.

DEED OR INSTRUMENT

Deed of any kind whatever not otherwise charged in this Schedule 1 0 0

INTERPRETATION OF INSTRUMENT

'INSTRUMENT'—Any written or printed deed or document.

Exemptions

Any instrument relating to the service of an apprentice, clerk or servant.
Any customs bond.

Any administration bond.

Any ball bond.

Any bond to the Crown for the safe custody of an insane person.

Any bond or appointment of a special bailiff.

Any mortgage of real property, or mortgage given by way of bill of sale or otherwise of live stock, goods, chattels, or effects or personal estate generally, and any transfer, assignment, release, re-conveyance, or discharge thereof, and every receipt indorsed on either or any of the said documents for the consideration thereof.

Any preferable lien under the Act 11 Victoria, No. 4.

Any lien on crops under the Act 29 Victoria, No. 10.

Any instrument of appointment relating to any property in favour of persons specially named or described as the objects of a power of appointment created by a previous settlement duly stamped in respect of the same property or by will where probate duty has been paid in respect of the same property as personal estate.

Any instrument for the sale, transfer, or other disposition of any ship or vessel, or any part interest, share, or property of or in any ship or vessel.

And any copy of rules, or power, warrant, or letter of attorney granted by any trustee, or any Friendly Society, within the meaning of Part III of the 'Friendly Societies' Act, for the transfer of any share in the colonial funds or debentures standing in the name of such trustee, or any order or receipt for money contributed to, or received from, the funds of any such society, by any person liable or entitled to pay or receive the same, by virtue of the rules thereof, or any bond to be given to or on account of any such society, or by the treasurer or any officer thereof, or any draft or order, or any form of policy, or any appointment of an agent, or any certificate or other instrument for the revocation of any such appointment, or any other document whatever, required or authorised by the rules of any such society, shall be exempt from all stamp duties.

DRAFTS

DRAFT—payable on demand 0 0 1

INTERPRETATION

'DRAFT'—Any draft, cheque, or order for money, payable on demand, not being a bill of exchange or otherwise herein specified.

Exemptions

Any draft or order for the payment of money, issued by any duly authorised officer of the Government, on account of the public service.

Any draft or order for the payment of money commonly called an advance note, issued by a master of a ship or vessel, in favour of a seaman.

GRANTS FROM THE CROWN AND CERTIFICATES OF TITLE

The same duty as on conveyance or transfer on sale of any property (except such stocks and funds as aforesaid).

LEASES

(1). For any definite term or for an indefinite term of any lands, tenements, or heritable subjects—

Where the consideration or any part of the consideration moving either to the lessor or to any other person shall consist of any money stock or security—

In respect of such consideration The same duty as a conveyance on a sale for the same consideration

Where the consideration, or any part of the consideration, shall be any rent—

In respect of such consideration—

For every sum not exceeding £50 per annum £ s. d. 0 2 6
And for every £50 or fractional part of £50 per annum 0 2 6
(2) of any other kind whatsoever 1 0 0

INTERPRETATION

'LEASE'—Lease or promise of or agreement for a lease.
MEMORANDUM OF TRANSFER under the Act 26 Victoria, No. 9.

The same duty as for a conveyance. For the sale of lands for a like sum the consideration of such transfer.

POLICIES OF INSURANCE

Policy for or against loss by fire—

	£	s.	d.
For every £100 and also for every fractional part of £100 insured for any term or period exceeding six calendar months	0	0	6
And not exceeding six months	0	0	3
On every renewal or continuance thereof for every £100 and for every fractional part of £100 insured for any term	0	0	3
Policy for any voyage or period—			
For every £100 and also for any fractional part of £100 so insured	0	0	3
On every renewal or continuance thereof for every £100 or fractional part of £100	0	0	3
Policy not otherwise specified—			
For every £100 and for every fractional part of £100 insured	0	1	0

INTERPRETATION

POLICY.—Any insurance or contract, whether of insurance against loss by fire or upon or concerning any vessel or goods for any voyage or period whether the same be issued singly or in duplicate or otherwise.

Exemptions

Any policy of insurance on life or on any public hospital or charitable institution.

Any policy of insurance on the tools, implements of work or labour used by any working mechanic, artificer, handicraftsman, or labourer by a separate policy in a distinct sum.

Any policy whereby any Insurance Company or underwriter or association of underwriters may effect an insurance or transaction, the original policy representing which may have already contributed to the Stamp Duty imposed on policies. Provided that the fact that such policy being a re-insurance policy shall be expressed on the face thereof.

RECEIPTS

RECEIPT given for or upon the payment of any sum of money amounting to £2 and upwards .. 0 0 2

INTERPRETATION

'RECEIPT' shall mean and include any stamp mark, impression, indication, as well as any note, memorandum or writing whatsoever whereby any money amounting to two pounds or upwards shall be deposited for any fixed period or shall be acknowledged or expressed to have been received or paid in satisfaction of any debt, or whereby any debt or demand or any part of a debt or demand of the amount of two pounds or upwards shall be acknowledged to have been settled, satisfied, or discharged, or which shall signify or import any such acknowledgement, and whether the same shall or shall not be signed with the name of any person.

Exemptions

Any receipt given for or upon the payment of money to or for the use of her Majesty.

Any acknowledgment by any banker of the receipt of any bill of exchange or promissory note for the purpose of being presented for acceptance or payment.

Any acknowledgment by any person on receipt of money for the purchase of stock shares in any banking or public company.

Any acknowledgment or receipt given by any labourer, artificer, or workman, for or on account of wages received by him.

Any receipt written upon, or given for a bill of exchange or promissory note duly stamped.

Any receipt indorsed, or otherwise written upon, or contained in any instrument liable to stamp duty, and duly stamped, acknowledging the receipt of the consideration money therein expressed.

Any receipt given by depositors on receiving deposits from any savings bank.

Any acknowledgment given for money deposited in any bank to be accounted for. Provided that this exemption shall not extend to acknowledgments for any sum carried to the credit of any depositor or shareholder in any bank on any division of profits made by such bank, or for or in respect of any dividend from any joint stock or other company on the same being deposited by any person to the credit of any other person in any bank, or for or in respect of any sum paid to the credit of any person in any bank for rent or interest by any other person or for or in respect of any sum deposited which would be liable to duty if paid directly by any person to any other person.

Any receipt given in anticipation of a bill of lading, and not to be used in lieu thereof.

TRANSFERS

TRANSFERS OF SHARES—See conveyance of shares.

TRANSFER of any Crown lands under Crown Lands Act of 1884.

Pastoral leases, occupation, licenses, homestead leases, annual leases—For every £100 or fractional part of £100, 10s.

Scrub leases, special leases, conditional leases, conditional purchases—Same duty as on conveyance or transfer of any property (except stock and funds).

Calculate the same as on conveyance of land, &c., after the first £100.

SCHEDULE B.—(Under Act of 1886)

DUTIES ON THE ESTATES OF DECEASED PERSONS.

PART I.

1. ON THE PROBATE OR LETTERS OF ADMINISTRATION to be granted in respect of any estate real and personal, of deceased persons—

Where the value of such estate is under £5,000..	£1 per cent.
Where the value is £5,000 and under £12,500 ..	£2 per cent.
Where the value is £12,500 and under £25,000 ..	£3 per cent.
Where the value is £25,000 and under £50,000..	£4 per cent.
Where the value is £50,000 and over that amount	£5 per cent.

PART II.

2. Settlement of property taking effect after death of settlor. Same duties as under Part I.

PENALTY

For not oblitterating adhesive stamp not exceeding ..	£10
For removing adhesive stamp with intent to defraud Her Majesty or again using or selling or uttering the same stamp, not exceeding ..	20
For presenting for payment, or paying, indorsing, or negotiating any foreign bill of exchange, without the same being stamped, not exceeding ..	20
For issuing, indorsing, transferring, using, negotiating, presenting for payment, or paying any unstamped bill of exchange, promissory note, draft, cheque or order for the payment of money not exceeding ..	20
And no holder can recover thereon unless the same be duly stamped	
For making false statement or assisting therein—Imprisonment for three years and to not exceeding..	100
For fraudulent acts—Hard labour on the roads, &c., or be imprisoned for seven years.	
For not stamping transfer of shares not exceeding ..	10
For making or executing a bill of lading unstamped not exceeding ..	50
For registering any unstamped instrument not exceeding ..	5

For giving unstamped receipt, or refusing to give stamped receipt, or separating or dividing the amount to reduce it below £2; not less than £2 nor exceeding .. 10

For not setting forth every fact and circumstance affecting the liability of any instrument chargeable with stamp duty in any instrument liable to stamp duty .. 50

For receiving any premium for insurance and not making out stamp policy, or for making out unstamped policy not exceeding .. 20

For administering the estate of any deceased person without taking out probate or administration, of such estate, not exceeding .. 100

And a further penalty of £10 per cent. on the amount of stamp duty payable thereon.

BOATMEN'S FARES

	s.	d.
BOATMEN'S FARES.—To and from any vessel in Sydney Cove ..	0	6
To any vessel in the stream ..	1	6
To any vessel between Fort Denison and Miller's Point..	1	6
To any vessel between Fort Denison and Bradley's Head	2	6
To any vessel between Bradley's Head and Watson's Bay	4	6
To Mossman's Bay ..	4	0
To Dawes' Point ..	0	6
To any place between North and South Heads ..	7	0
To Quarantine Ground ..	8	0
To Manly Beach ..	8	6

MISCELLANEOUS

Return Fares.—Half fares back from any of the foregoing, the time of waiting not to exceed fifteen minutes, provided that where any fare or fare and return fare exceeds 4s., the waterman may be detained thirty minutes without payment for detention.

	s.	d.
For every half-hour's detention ..	1	0
Fares per hour—For one person, 2s. 6d.; each additional person ..	1	0
Fares after 9 p.m. until 6 a.m. to be double. Time or distance rate to be at option of hirer for any distance under two miles.		
DISTANCE AND TIME FARES FOR PLACES NOT NAMED IN THE TABLE, AND FOR OUT PORTS, &c.	s.	d.
Distance Fare—1 mile or under ..	1	0
For every additional half mile or fraction of half-a-mile ..	0	6
Time Fare—1 hour ..	2	6
For every additional half hour or fraction of half an hour ..	1	0
These tables are applicable to one passenger; for every additional passenger a half fare.		
Distance Fare—Half fares back allowed and fifteen minutes' detention, but for every half hours' detention beyond fifteen minutes, 1s.		

BAGGAGE RATES

For each passenger's baggage not exceeding 50 lbs. ..	Nil
For each passenger's baggage exceeding 50 lbs. and not exceeding 100 lbs. ..	One quarter fare
For each passenger's baggage exceeding 100 lbs. and not exceeding 200 lbs. ..	One half fare
For each passenger's baggage exceeding 200 lbs. ..	Special arrangement

LICENSED WATERMEN'S STAIRS WITHIN THE CITY.—The Prince's Stairs, Circular Quay; Queen's Wharf, Circular Quay; next the A.S.N. Co's wharf, Circular Quay; Fort Macquarie; Dawes' Point; Erskine street; Market street, and Margaret place.

Boats may be hired without watermen at from 3s. to 4s. per half day at Woolloomoo Bay; Dawes' Point, next Mercantile Rowing Club; next to Gaslight Co's wharf; and at Double Bay Steam launches may be obtained at from £5 per day, from any of the harbour or river steam companies.

FIRMS WITH FIXED PAY DAYS.

Abraham J. S.	3rd Thursday in month
Abrahams Mark and Co.	Friday
Adams G. H.	17th of month
Akhurst W. and Co.	Last Tuesday
Alderson and Sons	Every Wednesday
Allit and Co.	3rd Thursday
Amos A. and R.	15th of month
Anderson C. A.	23rd of month
Angus and Son	18th of month
Archibald J. and R.	15th of month
Arrell W. H. and Co.	3rd Thursday
Ascher A. G.	3 to 5
A. S. N. Co.	Friday
Atterton and Co.	3rd Wednesday
Auckland Timber Co.	3rd Wednesday
Australian Club	2nd Wednesday
Australian Drug Co.	last Thursday of month
Australian Gaslight Co.	Tuesday
Australian General Assurance Co.	last Wednesday of month
Australian Kerosene Oil and Mineral Co.	Tuesday
Australian Mutual Fire Assurance Co.	Friday
Beer M. and Co.	Wednesday
Baberfeld B.	4th Saturday
Balchin W. Johnston and Co.	Tuesday
Bardsley John and Co.	10th of month from 2 to 4
Barker and James	3rd and 4th Wednesday
Barker F. L.	Tuesday
Barlow John and Co.	2nd Tuesday
Baron, Moxham and Co.	3rd Tuesday 3 to 5
Bath Charles and Co.	2nd and 4th Tuesday 3 to 4 o'clock
Beale and Co.	Friday
Bellby and Co.	1st Tuesday
Bennett, Little and Co.	2nd Thursday, 2 to 5
Bennett S.	3rd Wednesday
Berens and Seligmann	Friday
Biddell Brothers	Tuesday, 11 to 1
Bingle and Co.	Tuesday
Binnie R.	Saturday
Bird H. S. and Co.	Monday
Blackwood L.	Last Friday month
Borthwick Alexr.	3rd and 4th Fri. afternoon
Bown T. J. and Co.	After 20th month
Bradley, Newton and Lamb	Any day
Bray Brothers	Last Friday in month
Brismead and Co.	3rd Wednesday
Briscoe, Drysdale and Co.	25th of month
Broomfield J.	Last Saturday
Brown and Co.	Thursday
Brown J. and A.	Saturday
Brush John, Son and Co.	Last Friday
Bull Henry and Co.	15th of month
Bull Coal Co.	2nd Wednesday
Burns, Philip and Co., limited	3rd Thursday
Burns A.	Last Thursday of month
Burrows and Gleeson	Any day but Saturday
Butcher F.	Thursday
Butler Bros. (67 York st, Sydney)	Wednesdays and Saturdays
Buzacott and Armstrong	Saturday
Caird, Paterson and Co.	Thursday

Cameron Brothers	2nd Wednesday
Campbell Bros.	After 15th
Cary W. and Sons	Last Wednesday in month
Castlemaine Brewery Co., limited	2nd Thursday
Cattell and Co.	Saturday
Chadwick R.	Last Friday
Chappell D. and Co.	3rd Friday
Christie C. J.	3rd and 4th Monday
Churchwood A. G.	Saturday
Civil Service Co-operative Society	3rd Thursday
Clarence and R.R.S.N. Co.	Thursday
Clarke J. W. R.	3rd Friday
Clifford, Moore and Co.	Any day
Coffee Palace No. 1.	3rd Wednesday
Claydon	Saturday, 10 to 12
Cohen D. and Co.	Thursday
Cohen Sydney	Wednesday
Cole Edward R.	Saturday
Collins Brothers and Co.	3rd Friday, 10 to 12
Colonial Sugar Co.	Saturday
Cooper A. and Co.	Thursday
Cornwall Insurance Co.	Saturday
Corrigan and Reidy	Last Saturday in month
Cowlishaw Bros.	Saturday
Cramsie, Bowden and Arthur	2nd and 4th Fridays
Crane G. E. and Sons	Friday
Curran J. J.	2nd & 4th Tues., 2 to 4 p.m.
Dadswell C. F.	15th month
DAILY TELEGRAPH Newspaper Co., limited	Friday
Dalgaty and Co., limited	Tuesday and Friday, 11 to 12
Dalton Brothers	3rd Thursday, 10 to 12
Dangar, Gedyo and Co.	Any day except Saturday
Danks John	Last Friday in month after 2 o'clock
D'Arcy C. and Co.	Thursday
Dean Alexander	15th of the month
De Lissa and Phillips	Last Thursday in month
De Lissa and Co.	2nd Friday
De Lissa M.	2nd Wednesday
Dibbs G. R. and Co.	Friday
Dixson and Sons	Friday, 10 to 12
Dobson C. and Co.	3rd Thursday in month
Doublet E. M.	15th month
Dunn James and Co.	Last Friday, 10 to 12
Eady T. W. and Sons	Last Thursday, 10 to 1
Eastern and Australian Mail Co.	Thursday
Edginton T. and Co.	2nd and 4th Fridays, 3 to 5
Edwards, Dunlop and Co., limited	Last Saturday
Eldred and Co.	1st and 3rd Tuesday, 11 to 1
Electric Photo Engraving Co.	4th Wednesday in month
Elkan R. and Co.	Any day
Elliott Brothers, limited	Thursday
Ellis J. C.	Tuesday
Evans, Sons and Co.	1st of month
Fairfax John and Sons	Last Wednesday
Fallick W. C.	1st Saturday
Farleigh, Nettheim and Co.	Thursday, 10 to 12
Farmer and Co.	2nd Thursday
Feldheim, Gottlieb and Co.	Thursday, 3 to 5
Fesq and Co.	Thursday
Finck and Betz, limited	Friday, 10 to 1

FRY'S COCOA is the best.

Finlayson A. and Co.	15th of month
Fisher and Fergusson	Friday
Flanagan J. W.	1st and 3rd Monday
Fletcher W. H.	Saturday
Forsyth A. and Co.	1st Thursday after 10th of month
Foy Mark	15th of month
Fraser and Co.	Friday afternoon
Frazier John and Co.	Saturdays, 10 to 12
Fresh Food and Ice Co.	3rd Saturday
Friend W. S. and Co.	Monday and Thursday, 10 to 12
Fuller C. E. and Co.	3rd Tuesday
Gardiner W. and Co.	15th of month
Garrick and Co.	Last Saturday
Geddes and Co.	1st and 3rd Wednesday
Gibbs, Bright and Co.	Friday, 10 to 1
Gibbs, Shullard and Co.	20th of month
Glebe Publishing Co.	Friday, 11 to 1
Globe Publishing Co.	Friday afternoon
Goodlet and Smith	Thursday at 2
Gray and Gray	20th of month
Gray R. Son and Co.	15th of month
Gregory Albert and Co.	2nd Thursday
Griffiths and Co.	Any day
Griffiths George and Co.	3rd and 4th Monday
Grimley Frank	15th of month
Hagee H. and Co.	15th of month
Hanks J. G. and Co.	2nd Tuesday
Harbottle, Alsop and Co.	Saturday
Harrison and Attwood	Last Saturday in month
Hardie and Gorman	Saturday
Harris W. F.	Friday
Harper R. and Co.	3rd Wednesday
Hebblewhite and Co.	Saturday, 10 to 12
Henderson and Co.	15th of month
Henfrey and Co.	2nd Thursday
Heyde, Todman and Co.	Saturday
Hilder A. and Co.	2nd Friday
Hill, Clark and Co.	Thursday afternoon
Hirsch and Kneppel	3rd Saturday
Hoffnung and Co.	Wednesday
Hogg, Robinson and Co.	Saturday
Holdsforth, Macpherson and Co.	Wednesday
Holdsforth and Co.	Last Wednesday
Hordern Anthony and Sons	15th of month
Hordern Brothers	15th of month
Huddart, Parker and Co.	Any day
Hudson Brothers	Last Thursday
Hume and Pegrum	3rd Thursday
Hunter John	21st of month
Hutchison and Son	Every 2nd Wednesday
Ilawarra Steam Navigation Co.	Thursday
Imray and Co.	1st Wednesday
Inglis, Brown and Co.	Saturday
Intercolonial Insurance Co	Last Thursday of month
Irwin and Robertson	Last Thursday of month
Isanes I.	Last Monday of month
Jarrett and Co.	22nd of month
Jones Evan	Saturday
Johnston J. Barre and Co.	1st and 3rd Monday
Johnston J. W. and Co.	2nd Friday, 10 to 1
Jones Evan	Saturday
Jones T. T.	Friday
Jordan Edward	Last Friday of month
Keep John and Son	Friday, 10 to 12
Kendall and Sons	3rd Friday
Kidman James	2nd Wednesday
King George and Co.	Saturday
Kirchner E. and Co.	Last Saturday in month
Lamb Alfred and Co.	Friday
Lark, Sons and Co.	15th
Lassetter F. and Co., limited	Tuesdays and Thursdays
Lawler J.	15th
Lazarus and Co.	Last Friday in month
Lazarus, Rosenfeld and Benjamin	Friday
Learmonth, Dickinson and Co.	Friday

Lee E.	Monday
Levy Julius	Every Friday after 15th
Liverpool, London and Globe Insurance Co.	Friday
Lindeman H. J.	Last Thursday in month, 10 to 1
Lloyd G. A. and Co.	Saturday
Lloyd Collins	15th of month
Lloyd J. H. and Co.	Any day
Lloyd George	Saturday, 10 to 12
Lorimer, Rome and Co.	Thursday
Love J. R. and Co.	Every Saturday except 1st
Ludowick J. O.	Friday
Lukin Gresley and Co.	2nd Wednesday
Lyons H. J. and Sons	Last Thursday of month
Lysaght John, limited	Last Wednesday of month
MacDonnell W. and Co.	2nd Friday
MacGregor, Harris and Co.	Last Friday
Macintosh J. and Son	Friday at 3
Macarthur A. and Co.	15th of month
McBrair, Osborn and Co.	3rd Wednesday
McCarthy Bros.	Last Saturday
McCarthy E. and Co.	Last Thursday
McClelland and Roach	2nd Tuesday
Macdonald, Smith and Co.	Any day but Saturday
McIntosh F. and Co.	2nd Tuesday of month
McKinley Alex. and Co.	Any day
McLean Brothers, Riggs and Co.	4th Monday in month
McMurtrie, Kellermann and Co.	3rd Thursday
Maddock William	21st of month
Mann, Carey and Co.	Any day
Marshall, Allan A. and Co.	25th of month, 10 to 1
Martin James F.	Friday
Martin J. and Co.	Friday
Mason Brothers, limited	1st Wed. after 14th of mth
Mate T. H. and Co.	3rd & 4th Weds., after 2 o'clock
Mather J.	15th of month
Maui Brothers	3rd Friday
Melliday J. and Co.	15th of month
Messageries Maritimes	Any day
Metcalfe M. and Co.	Saturday
Meyerfeld and Co.	Saturday, 10 to 12
Michael G.	Last Wednesday
Miller Brothers	3rd Saturday
Mills J. and Son	Tuesday
Mills Brothers	3rd Saturday
Mitchell and Co.	Saturday
Mitchell D. and Co.	Every Thursday except 1st
Mitchell Joseph	4th Wednesday
Moir and Co., J.	2nd Thursday
Molineaux and Fain	Any day
Montefiore G. B.	Thursday, 11 to 1
Montefiore, Metcalfe and Co.	3rd Friday
Montefiore Joseph and Co.	Tuesday
Moore C. and Co.	Saturday
Moore A. and Co.	Saturday
Moore Thomas and Son	2nd and 3rd Tuesday
Moss M. and Co.	Tuesday
Mort's Dock and Engineering Co., limited	Any day
Mount Kembla Coal and Oil Co.	2nd and 4th Thursday
Muir D. R.	Last Saturday
Murray A.	Last Saturday
Mutual Ass. Victoria	Friday
Myers and Solomon	3rd Thursday
Myers and Cantor	Friday
N.S.W. Marine Insurance Co.	Thursday
National Insurance Co. N.Z.	Friday
National Mutual Assurance Asso.	Last Friday in m.
Newcastle Wallsend Coal Co.	3rd Saturday
N.S.W. Fresh Food and Ice Co., limited	Saturday
N.S.W. Shale and Oil Co., limited	Friday
Newton C. Bros. and Co.	Thursday
Nicholson and Co.	Every Fri., 10 to 12
Nicholson H. J.	Any day
Norddeutscher Lloyd	Friday after departure of steamer

FRY'S COCOA is the best.

Odling Brothers	Last Friday of month	Slater E. and Son	4th Saturday
Nicoll B. B., R.R.S.S. Co. ..	Every Monday, 10 to 4	Slocum Bros.	Thursday
Orient Co.	2nd Tuesday after departure of vessel	Small J. W. and Co. ..	Saturday
Ostermeyer, Dewez and Co., limited	Last Friday of month	Smith and Mannell ..	2nd Saturday
Pacific Mail Co.	Friday	Smith W. Howard and Son, limited	3rd Thursday
Parry and Co.	3rd Sat. every month	Smith W. B.	3rd Saturday
Patterson, Hill and Smith ..	3rd Friday	Standard Insurance Co. ..	Wednesday
Patten Bros.	15th to 25th of month	Starkey W. A. and Co. ..	Any day
Paxton W. H. and Co.	Saturday	Stewart and Co.	Saturday
Pente and Harcourt	2nd and 3rd Mon., 10 to 1	Stewart R. Morrison ..	Last Wednesday of month
Peele, Borradaile and Co. ..	Monday	Storer David and Sons ..	Tuesday, 10 to 12
Pemell J. and Co.	Monday	Stutchbury and Co., T. J. ..	1st Sat. after 18th of month
Perdrian and Co.	25th of month	Sutton A. W.	Last Friday of month
Pernewan, Wright and Co. ..	Friday, 2 to 5	Sutton P.	Tuesday
Potsch, Doehling and Co. ..	3rd Friday	Swain H. G. H. and Co. ..	Wednesday
Petersen, Boesen and Co. ..	15th of month	Sydney Marine Insurance Co. ..	Wednesday
Payton, Dowling and Orme ..	3rd Sat., 10 to 11	SYDNEY MORNING HERALD ..	Last Wednesday
Plaff, Pinchof and Co.	Saturday, 10 to 12	Sydney United Omnibus Co. ..	Friday
Playfair T.	Saturday	Talbot and Co.	3rd Wednesday
Plummer and Owen	Thursday	Tate Bros.	15th month
Ponder and Co.	3rd Wednesday	Tangyes, limited	Last Thursday of month
Poole W. J. and Co.	1st Sat. after 18th	Thompson and Gies	15th month
Port Jackson S.S. Co.	Last Friday in month	Taylor E. and Co.	3rd Friday
Potts and Paul	Sat., 9.30 to 11.30	Thompson A. and Co. ..	Friday, 10 to 1
Precious and Co.	3rd Wednesday	Thorne A.	Last Wednesday
Price and Co.	15th month	Tickle J. B.	Saturday
Prince A. H. and Co.	1st and 3rd Mon.	Tidswell, Wilson and Co. ..	Friday, 2 to 5
Prince, Ogg and Co.	15th of month	Tillock and Co.	2nd and 3rd Wednesday, 3 to 5
Pymont Brewery Co., limited	Wednesday	Tinsley E.	Last Saturday
Queen Insurance Co.	Friday	Tooley J. T. and J.	3rd Friday, 10 to 12
Rabone, Feez and Co.	2nd and 3rd Thursday	Tooth and Co.	Any day but Saturday and last of month
Raymond H.	Thursday	Tourists Bureau	1st Wednesday in month
Renard, Jules and Co.	Every Saturday	Trapp and Elles	Saturday, 10 to 12
Riley Bros.	15th of month	Tucker and Co.	2nd Tuesday
Riley A. J. and Co.	15th of month	Towns R. and Co.	Thursday
Richardson and Wrench ..	Every day	Turnbull, Phipps and Co. ..	Saturday, 10 to 12
Richardson J. F.	4th Thursday	Turner and Co.	Saturday
Richmond Tob. Man. Co., limited	3rd Tuesday, 3 to 4	United Insurance Co. ..	Last Thursday of month
Roberts, Chalmers and Co. ..	25th month	Union Club	2nd Wednesday
Robertson D. and W.	Last Wednesday	Vale of Clwydd Coal Co. ..	Last Thursday of month
Robertson G. and Co.	2nd Monday	Vickery E. and Sons	21st
Robey Bros.	Saturday	Virgoe, Son and Chapman ..	Friday
Rosenfeldt R. A. M.	Saturday, 10 to 12	Warne and Reid	15th month
Ross, Robertson and Co. ..	14th of month	Watson J. and Co.	Monday, 11 to 1
Row E. and Co.	3rd and 4th Thursdays	Wells J. G.	1st Saturday
Rowan A. and Co.	Last Thursday in month	Webb Thomas and Sons ..	3rd Friday
Rowntree and Co.	Friday, 10 to 12	Webster R. C.	Saturday
Royce G. H. and Co.	2nd Tuesday	Wickham and Martin	Saturday
Royle and Co.	Saturday	Wigzell C. E.	Every Thursday morning
Saber W. and Sons	Tuesday	Wilkinson and Son	28th of month
Saddington and Son	Every day	Wilkinson and Lavender ..	Friday
Salier J. E. and Co.	3rd Thursday in month	Willis T. and Son	Friday
Sands John	2nd Saturday	Willis T. and W.	Wednesday, before 1 o'clock
Sandy James and Co.	Saturday	Willoughby J. W.	Friday afternoon
Sargeant and Co.	Monday	Wilson, Corben and Co. ..	3rd Friday, 2 to 4
Saywell's Tobacco Co., limited	3rd Saturday	Wiseman Brothers	15th of month
Schweppé and Co.	Tuesday	Wolff Abel and Co.	2nd and 3rd Thursday
Scott, Henderson and Co. ..	Saturday, 10 to 12	Woods and Co.	Wednesday
Scrutton R. L. and Co.	27th of month	Woods John and Co.	Last Friday
See John and Co.	Thursday, after 4	Woods R. F. and Co.	1st Wednesday in month
Senior F.	Any day	Wright, Henton and Co., limited	Every Thursday
Shadler A.	6th of month	Wymer Charles F. and Co. ..	25th month
Shaw S.	Last Friday	Young James	3rd Thursday
Shortland and Son	Saturday	Zollner S.	Last Saturday
Simmons Dan.	Monday		
Simmons M.	3rd Monday of month		
Simpson W. H.	Saturday		

ECCLESIASTICAL.

CHURCH OF ENGLAND

(DIOCESE OF SYDNEY)

Darry Alfred, The Most Reverend, D.D., D.C.L., Lord Bishop of Sydney, Metropolitan and Primate, Randwick	Hillyar William Josias Monds, B.A., Paddington
Britten Henry H., Ryde	Holme Thomas, Leichhardt
Alkin Thomas Verrier, M.A., Campbelltown	Horton Thomas, Double Bay
Allwood Robert, B.A., Canon, Woollahra	Hough William, St. Jude's, Randwick
Allnutt Geo. Herbert, Cobbity, Camden	Howitt Henry, Sydney
Allworth William, Emu, Penrith	Hulbert Daniel Paul Meek, M.A., Manly
Archdall Mervyn, M.A., Balmain	Hungerford Septimus, Burwood
Ash George North, M.A., Woollahra	Irvine Gerald Addington D'Arcy, Parramatta
Baber Chas., Petersham	Irvine Arthur F. D'A., Sydney
Balloy Philip Richard Spry, Hunter's Hill	Jackson Henry Latimer, M.A., St. James', Sydney
Barker Hugh, Albion street, Sydney	Jenkin Thomas, M.A., Balmain
Barnier Joseph, Glebe	Kemmis Thomas, Darling Point
Berry Zachary, LL.D., Woollahra	Kemp Richard Edgar, M.A., Richmond
Bartlett Arthur Robert, M.A., Burwood	King Cecil J., B.A., Sydney
Beck Ernest Claude, 239 Elizabeth-street	King Copeland, B.A., Rouse Hill
Best Joseph, Nowra	King Robert Lethbridge, B.A., the Ven. the Archdeacon of Cumberland, Trinity Church, Sydney
Blacket Arthur Russell, B.A., Windsor	King George, LL.D., Homebush
Blomfield John Roe, Parramatta	King Rev. H. S., M.A., Sydney
Byng Charles J., Newtown	King Robert Raymond, M.A., Wallerawang, Lithgow
Boyce Fras. B., St. Paul's, Sydney	Langley John Douse, St. Philip's, Sydney
Brown George, Penrith	Leech William Ansell, B.A., Blackheath, Lithgow
Burke John Allman, B.A., Lyndhurst, Carcoar	Lumsdaine William, Gladsville
Campbell Henry J., Sydney	M'Arthur George Fairfowl, Ashfield
Carter James, LL.D., Summer Hill	M'Intosh George, Parramatta
Charlton William Apedalle, Wynyard Square	M'Keown Robert, Waverley
Child Coles, B.A., Petersham	Madgwick Edward D., Balmain
Childs Stephen Henry, B.A., Willoughby, St. Leonards	Manning James Napoleon, M.A., St. Peters
Clarke James, Petersham	Martin Henry, Waterloo
Colvin Edmd. Alexander, Rookwood, Parramatta	Mayne Robert Hanson, B.A., Hartley, Lithgow
Cooper Charles James, M.A., L.L.B., 163 Macquarie-street	Middleton George, Pymont, Sydney
Corlette James Christian, D.D., Ashfield	Minton Senhouse, Stockton, Newcastle
Cowper William Macquarie, M.A., The Very Rev. the Dean of Sydney, The Deanery, George-street, Sydney	Moran John Flemming, B.A., Camden
Cranwick Edward Glenville, Woodford	Moreton George Harman (Canon), Burwood
Crisford Edward, Jamberon, Kiama	Morgan John, Pitt Town
Debenham Jno. Wilmet, M.A., Bowral, Berrima	Mort H. W., M.A., Woollahra
Dicker Hy., Appin, Campbelltown	Mullens Joseph Herbert, Sutton Forest, Berrima
Done John, Kiama	Murphy Daniel, North Willoughby, St. Leonards
Donkin Thomas, B.D., Kurrajong, Richmond	Muzey George Henry, Kanarook Valley, Berrima
Dunphy Charles, Kurrajong, Richmond	Newton William Shackfield, M.A., Croydon, Ashfield
Elder Francis Rowling, B.A., Picton	Nonke Reginald, B.A., Milton
Elkin John, Lithgow	O'Connor John, Rookwood
Evans Jno. Thos., M.A., Manly	O'Reilly Alex. Innes, B.A., Parramatta
Evans Jones David Evans, Granville, Parramatta	Pain Arthur Wellesley, B.A., Darlinghurst
Ewing Thomas Campbell, Wollongong	Parr Luke, Broughton Creek, Kiama
Fox Samuel, Croydon, Burwood	Pope John W., Waverley
Fryer Humphrey, Surry Hills	Perceval W. E., Sydney
Garnsey Charles Frederick, Christ Church, Sydney	Porter Henry, B.A., Parramatta North
Gibson Chas. Henry, M.A., Castle Hill, Parramatta	Price John Howell, Five Dock
Glasson Henry, St. Mark's, Woollahra	Priddle Charles Frederick Durham, Liverpool
Grey William, Bathurst	Rich Charles Hamor (Minor Canon), St. Andrews, Elizabeth street, Paddington
Glunther Wm. Jas., M.A. (Canon), St. John's, Parramatta	Rivers Arthur Richard, M.A., St. Andrews, Sydney
Hargrave Joshua, Surry Hills	Robinson Charles H., B.A., Sydney
Harrison Thomas, Glebe	Rose Herbert John, Redmyre
Hart Samuel, Balmain	Ruddock David, Parramatta
Heffernan Thomas John, Bong Bong, Berrima	Rutledge David Dunlop, M.A., Camperdown, Newtown
Hill Thomas Ernest, M.A., Moore College, Liverpool	Salneire Edward Mitchell, Glebe
	Saunders William Harris, Kogarah
	Schleicher John Theophilus, Newtown
	Scott William, M.A., Kurrajong

Sharp William Hey, M.A. (Canon), Darlington
Shearman Joseph, Mulgoa, Penrith
Sheppard George, B.A., Berrima
Smith David Turberville, Burrawang, Berrima
Smith Edward, B.A., Petersham
Smith George B., Sydney
Southby John George, Riley street, Sydney
Spear John H., Mount Victoria
Spooner John, Seven Hills, Parramatta
Stack James, Dapto, Wollongong
Stephens Benjamin, Redfern
Stiles George Edward Carter, B.A., Canterbury, Burwood
Stoddart Alfred George, Redfern
Sturdee Edwin James, Balmain
Tato Henry, South Creek, Penrith
Taylor Robert, Newtown
Taylor Hugh Walker, M.A., Bulli, Woonona
Taylor Joseph Lintott, Marrickville
Tovey Symons E., B.A., Rosebank street, Darlinghurst
Tracey Frederick, B.A., St. Paul's College, Newtown
Tress Thos. Broughton, Woolloomooloo
Trivett Fred. Thos., Botany
Unwin Thos. Warburton, Port street, Sydney
Vaughan John, Summer Hill
Whyte William A., Glebe
Williams Fred. Chas., Mittagong, Berrima
Willis Robt. Spler, M.A., Manly
Witcombe Wm., Ryde
Wood William, Pitt Town, Windsor
Wood George Napoleon, B.A., Watson's Bay
Woodthorpe Robert A., St. Leonards
Woolis William, Ph. D., Richmond
Wootton Ernest, St. Marks, Woollahra
Wright Edwin Henry, Marrickville
Yarnold Alfred, St. Leonards

(DIOCESE OF NEWCASTLE)

Bode Francis Dashwood, Newcastle
Brown John King, St. Alban's
Brown George Morehead, Wingham
Campbell Henry Jephson, Paterson
Child Cole, M.A. (Archdeacon), Morpeth
Colyer William Knight, Maitland
Dixon John, Wickham, Newcastle
Goddard Robert Edward, B.A., Morpeth
Huband Smith Edmund, B.A., Jerry's Plains, Patrick's Plains
James William Fenton, Gundy, Scone
Johnstone George Henry, M.A., Gosford, Brisbane Water
Longbottom John, B.A., Newcastle
Luscombe Popham Street, Wollombi
MacLaren Albert Alexander, West Maitland
Marshall William, Murrumbidgee
Millard Henry Shaw, M.A., Newcastle
Mills Charles Markham, Donman, Muswellbrook
Nash John James, M.A., East Maitland
Newton Frederick R., Mount Vincent
Ollis John P., Hamilton
Phillips Richard Henry, Taree, Manning River
Priest Alfred James Hawkshaw, Gresford, Patrick's Plains
Rushforth George Frederic, Lambton
Selwyn Arthur Edward (Canon), Newcastle
Shaw Bowyer Edward, B.A., Singleton
Shaw John, B.A., Merriwa
Shaw Archibald, Stroud, Port Stephens
Simm Samuel, Raymond Terrace
Swindlehurst William, Wingham, Taree
Thomas Alfred Cayley, Scone
Tollis Walter, Wallsend
Tyrrell Lovick, B.A. (Canon), East Maitland
Upjohn John William, Dungog
Walker Robert Milroy, Belmont, Wallsend
Walsh Charles, Lochinvar, Maitland
Warner Thomas, Davenport, Cassilis
White William Edward, M.A. (Canon), Muswellbrook
Withey Charles Frederick, Hamilton, Newcastle
Yarrington William Henry Hazell, M.A., West Maitland

(DIOCESE OF GOULBURN)
Thomas Mesac, D.D., The Right Reverend the Lord Bishop of
Goulburn, Goulburn
Acocks Alfred Davison (Canon), Albury
Amos Charles Edward, Bungendore, Queanbeyan
Betts James Cloudeley S. A. C., Bombala
Bevan Frederick, B.A., Albury
Clampett Joseph, Crookwell
Druitt Thomas, The Venerable Archdeacon (Canon), Cooma
Earl Robert Thomas, M.C., Pambula, Eden
Edwards Randolph John Ross, M.A., Gundagai
Ellis David Henry, L.L.D. (Precentor and Chaplain), Goulburn
Faunce Alfred Dodsworth (Canon), M.C., Yass
Gwynne Edward Henry Acton, B.A. (Canon and Chaplain),
Burrowa
Handcock Charles Launcelot, B.A., Braidwood
Hutchings Edgar Fitzhenry, M.A., Binda, Crookwell
Irvine Georges Mervyn D'Arcy, M.A. (Canon and Chaplain),
Goulburn
Johnstone John Wesley, M.A., Gunning
Kingsmill Charles A. K. C., Young
Leigh Richard, Kumeruka, Eden
Love James Graham (without cure), Moruya
Martyn William Matthews, Taralga, Argyle
Mosley Albert Cornelius, M.C., Marulan, Argyle
Newth James Aldridge, M.A., Targo, Goulburn
Pownall William Henry, B.D., The Venerable Archdeacon
(Canon and Chaplain), Wagga Wagga
Prichard James, B.A., Temora
Procter Edmund Bowker, Bungonia, Goulburn
Pryce Edward Gifford, B.A., Gagezlerick, Cooma
Puddicombe Alfred Teed, B.D., The Venerable Archdeacon,
Goulburn
Ross James Auchinloch, Cootamundra
Scott Julius, Gernantown, Albury
Smith Pierce Galliard, M.A. (Canon), Canberra, Queanbeyan
Soares Alberto Dias (Registrar and Canon), Goulburn
Soares Gaultier, M.C., Adelong
Spencer Edward John S. J. H., Moruya
Spencer George, M.C., Bega
Studds James, Goulburn
Symonds Thomas, Queanbeyan
Thomson Herbert Edward, Tamut
Watson Thomas, Murrumbidgee
White Walter M., Burrowa
Williams James Herbert, Junee
Yorko Alexander Campbell, Bodalla, Moruya
Zillman John Hermann Leopold, Cooma

(DIOCESE OF GRAFTON AND ARMIDALE)

Turner Jas. Francis, D.D., The Right Reverend the Lord Bishop
of Grafton and Armidale, Armidale
Addams Fredk. William, Armidale
Bosworth Joseph Lucas, South Grafton, Grafton
Brown Andrew, M.A., Bingera
Campbell Joseph, M.A., Glen Innes
Duncan Alexander, M.A., Gunnedah
Dunlop Hugh, Port Macquarie
Eldrid Charles, Tamworth
Ewing Robert Kirkwood, Inverell
Greenway Chas. Capel, Ven. Archdeacon, Grafton
Gilmer Samuel, Narrabri
Haviland Francis Ernest, Woodburn, Lismore
Hughill William John, Uralla
Hyder Thomas John, Lawrence, Grafton
Fox Thomas E., Tweed river
Kelly Richard H. D., Glen Innes
King Alfred Waudby, Warialda
Moberley Edmund George, Walcha
Morris Francis, B.A., Bundarra
Piddington Wm. John Killick, Tamworth
Poole Alfred, Lismore
Ross James M.A., Ven. Archdeacon, Armidale
Sinclair Duncan M'Diarmid, Glen Innes
Smith John, Casino
Sowler George, Quirindi
Spooner Francis Harvey Edwards, Tenterfield
Turner Charles Frederick, Kempsey

Wilson Roger Williamson, B.A., Bundarra
Witherby Francis, Grafton

(DIOCESE OF BATHURST)

Bentzen Hans Thorald Alexander, Archdeacon, Mudgee
Black James Kirkpatrick, D.D., Archdeacon, Bourke
Brett Reginald Morris, Cowra
Campbell Thomas Robert Carwen, M.A., V.G., Archdeacon,
(Administrator), Kelso, East Macquarie
Carver George Albert, Molong
Clarke Francis William, B.A., Warren
Dalrymple Frederick Mathew (Canon), South Bathurst
Dillon David H., Sofala
Dobson Joseph Simmons, Gulgoon
Dunstan Charles Chester, Orange
Dunstan Ephraim, Archdeacon, Forbes
Dunstan Tristram David, Guyong
Dunstan William (Curate), Sofala
Ellis Walter James, Bathurst
Everingham Wesley, Mitchell, Bathurst
Fielding Sydney Granville, Wellington
Geer George Thomas, Coonamble
Gray Maurice, Carcoar
Hirst Alfred Cawley, Rylstone
Holliday Henry Thomas, O'Connell, East Macquarie
Hoson William, Coonabarabran
Howell William W., Forbes
Jobson Henry, Conibollin
Kimberley Josiah, Cowra
Law Palmer, Parkes
Marriott John Thomas, Ph. D. (Dean), Bathurst
Nield Frank Greenwood, Blayney, Carcoar
Oakes George Spencer, Wilcannia
Raymond Arthur Rufus, Grenfell
Road Richard James, Carcoar
Smith Matthew, Cudal, Molong
Stephens Benjamin, Sydney
Wilson Frederick Sydney (Canon), Dubbo
Winter Robert, Kelso
Young Joseph, George's Plains, West Macquarie

(DIOCESE OF RIVERINA)

Linton Sydney, D.D., Lord Bishop, Hay
Armstrong John Brodie, Deniliquin
Christie Richard William Hampton, Narrandera
Davis Frederick, M.A., Corowa
Risdel John Warrington, Moama
Harvey Thomas Tegg, Balranald
Holt Samuel Bealey, Deniliquin
Hose William C., Corowa
La Barte Edward, Sliverton
Lowdell Sydney J., Narrandera
Macarthur James, Hay
Mitchell Alfred Douglas, Hillston
Moran Manuel, Narrandera
Richards Harry Izod, Balranald
Sparling Isaac J., Corowa
Verso Jacob, Wentworth

ROMAN CATHOLIC CHURCH

(DIOCESE OF SYDNEY)

His Eminence Patrick Francis Cardinal Moran, St. Mary's
Cathedral, Sydney
Ambrosoli Angelo, St. Vincent's Convent, Sydney
Athy Myles E., O.S.B., St. James's, Forest Lodge
Barlow Thomas, St. Francis, Sydney
Berry Rev. James, St. Peter's and Paul, St. Peter's
Birch Patrick, St. Gregory's, Queanbeyan
Boyle Anthony, C.M., Cathedral, Sydney
Butler Edward, St. John's College, Sydney
Byrne John Joseph, St. Mary's Cathedral, Sydney
Byrne Peter, Hurstville
Callachor H. B., O.S.B., St. James's, Forest Lodge, Glebe
Cassidy Patrick, Moruya
Carroll John Joseph, Sacred Heart, Sydney
Carroll Patrick, Wollongong

Clancy Daniel, S.J., Sydney
Coffey William, Liverpool
Collingridge Charles P. P., Bodalla
Condon Richard, Shoalhaven, Nowra
Coonan Patrick, Cathedral, Sydney
Coul J. B., S.M., St. Patrick's, Sydney
Coulisner Henry, S.M., Villa Maria, Ryde
Cummings Stephen, S.M., Villa Maria, Ryde
Coupe Louis, Randwick
Curr H. B., O.S.B., Sublime, Parramatta
Collins Joseph, Mount Carmel, Waterloo
D'Aroy Michael, St. Bede's, Braidwood
Dalton Very Rev. James, S.J., Riverview, Ryde
Dooley M., S.J., Sydney
Dunne Very Rev. P. L., O.S.F., St. Charles', Woollahra
Dunne James, Campbelltown
Falvey David, Parramatta
Farrelly Joseph Patrick Aloysius, St. Mary's Cathedral, Sydney
Fitzgerald Thomas A., Waverley
Fitzpatrick John Paul, O.S.B., St. Joseph's, Newtown
Flanagan Very Rev. Michael, Dean, St. Peter's, Sydney
Fleming James, Bombala
Furlong James, Rookwood
Gartlan Thomas, S.J., Riverview, Ryde
Glinisty A., S.M., St. Patrick's, Sydney
Ghasheen Michael, Sydney
Grace James, St. Benedict's, Sydney
Gunning James, Cooma
Hackett Very Rev. John, D.D., Waterloo
Hallinan Very Rev. Dr. Patrick (Dean), Waverley
Hanley Very Rev. Dean, Manly
Hannahan J. P., O.S.F., St. Charles', Waverley
Hannahan Edward, Mount Carmel, Waterloo
Harnett Timothy, Shoalhaven, Nowra
Hartnett Daniel, Berrima
Hartzer Ferdinand, Randwick
Hayes John J., Bega
Hayes John, Wollongong
Healey Very Rev. Patrick (Dean), Bega
Hennessey James, Liverpool
Howitt Patrick, St. Patrick's, Parramatta
Hickey Patrick, Queanbeyan
Hillman Samuel, Hunter's Hill
Holland P. A., O.S.F., Prospect
Hurley Eugene, St. Joseph's, Newtown
Jacques Martin, North Shore
Joly Very Rev. C. M., S.M., Villa Maria, Ryde
Joyce J. S., O.S.F., St. Charles, Waverley
Keating T. W., Kincumber, Brisbane Water
Keating T., S.J., Sydney
Keating Patrick, S.J., Riverview, Ryde
Keogan Matthew, Appin
Kelly William, S.J., St. Aloysius' College, Sydney
Kelly M., S.J., North Shore
Kennedy Patrick B., Waverley
Kenny Very Rev. John (Dean), St. Leonards
Lawler Patrick B., Woollahra
Leonard Very Rev. Thomas (Dean), Balmain east
Le Rennotel P., S.M., St. Patrick's, Sydney
Long Thomas, St. Thomas, Petersham
McCambridge Patrick, Granville
McCarthy Very Rev. Calaghan (Dean), Concord
McCarthy D., Sacred Heart, Sydney
McCarthy W., St. Joseph's college, Hunter's Hill, Ryde
McConnon Patrick, St. Benedict's, Sydney
McDonnell Bryan, St. Francis, Sydney
McIntyre Phillip, Appin
McGrath Thomas, S.J., Bourke st., Sydney
Madden William, Sydney
Mahoney Very Rev. Patrick (Dean), Penrith
Mahony James J., Moruya
Moriarty John, St. Joseph's, Newtown
Morrough C., S.J., North Shore
Moynagh John, Lithgow
Murphy Zephyrin F., S.M., Villa Maria, Ryde
Murphy Charles, St. Michael's, Sydney
Murphy Patrick, St. Mary's Cathedral, Sydney
O'Brien Very Rev. Edward, Dean, St. Benedict's, Sydney

O'Brien Michael, St. Peter's, Snrny Hills, Sydney
 O'Callaghan Malachy, C.M., Cathedral, Sydney
 O'Connell Very Rev. (Dean), Richmond
 O'Connell Charles, S.J., Riverview, Ryde
 O'Connor Edward, St. Mary's, Sydney
 O'Doherty James, Milton
 O'Haran Denis F., St. Mary's, Sydney
 O'Malley Joseph, S.J., Riverview, Ryde
 O'Reilly Thomas, Balmaln west
 O'Reilly Daniel, St. Francis', Sydney
 O'Shea Peter, Liverpool
 Petro A. W., Berrima
 Phelan James, St. Mary's, Penrith
 Plquet P., S.M., St. Michael's, Sydney
 Rfordan William, St. Peter's, Kama
 Rigney John, Ven Archdeacon, St. Patrick's, Parramatta
 Ryan M. H., Camden
 Ryan P., Dapto, Woollongong
 Ryan P. M., Leichhardt
 Seyore John F., Kama
 Sheehy Ven. Archpriest, O.S.B., St. Matthias', Windsor
 Sheridan Very Rev. Dean, D.D., O.S.B., St. Francis', Sydney
 Sheridan Bernard, Parramatta
 Sheridan J., Bungendore, Queanbeyan
 Slattery Very Rev. Patrick, Dean, St. Mary's, Cooma
 Slattery Very Rev. Peter A., Woollahra
 Sturzo Very Rev. A., Riverview, Ryde
 Tierney Michael, Randwick
 Tranquillino Volpe M., Concord
 Tresallett James M., S.M., Villa Maria, Ryde
 Tuckwell George B., Manly
 Walsh Edward, Pyrmont
 Young Peter, St. John's College, Sydney

(DIOCESE OF MAITLAND)

Murray The Right Rev. James, D.D., West Maitland
 Berghmann Henry, C.S.S.R., Singleton
 Burke W., Newcastle
 Olaney James, Coonamble
 Corcoran Patrick T., Morpeth
 Darcey Thomas, Dungog
 Dwyer Patrick Vincent, West Maitland
 English Very Rev. Thomas, V.G., Gunnedah
 Finn Patrick, Hamilton, Newcastle
 Flynn James, Braxton, The Hunter
 Foley John, Coonamble
 Foran Michael, Murrumbidgee
 Halson Henry, C.S.S.R., Singleton
 Hand Very Rev. Patrick, V.G., West Maitland
 Hearne John Baptist, C.S.S.R., Singleton
 Hegarty Jas., C.S.S.R., Singleton
 Kearns Michael, Merriwa
 Lynch Patrick, Tamworth
 Mangan Dominic, C.S.S.R., Singleton
 McAuliffe Cornelius J., Newcastle
 McGough James, Taree
 McGrath Edmund, Scone
 Meagher Peter, Newcastle
 Mooney Patrick, West Maitland
 Morrissey Jeremiah, Gunnedah
 Nealon Thomas Aloysius, Raymond Terrace
 O'Donohoe Joseph, West Maitland
 O'Farrell Thomas, C.S.S.R., Singleton
 O'Gorman Francis, Dungog
 O'Leary Patrick, East Maitland
 O'Neil Eugene, C.S.S.R., Singleton
 O'Reilly William Edward, West Maitland
 Rogers Thos., Muswellbrook
 Ryan Patrick Dwyer, Tamworth
 Ryan Patrick Purcell, Lambton
 Sheehy Eugene P., West Maitland
 Stokes John, C.S.S.R., Singleton
 Vaughan Very Rev. Edmund, C.S.S.R., Singleton
 Walsh John, Braxton, The Hunter

(DIOCESE OF GOULBURN)

Lanigan William, D.D., The Right Reverend, Goulburn
 Birmingham William, Burrows

Buckley Michael, Wagga Wagga
 Burke Pierce, Tumut
 Butler Richard, Cootamundra
 Carroll Thomas Joseph, Goulburn
 Curley John Joseph, Corowa
 Donovan Patrick Joseph, Goulburn
 Dunne John, The Very Rev. V. F., Albury
 Dunne Patrick, Very Rev. V.G., Wagga Wagga
 Fallon Edward Joseph, Garmantou, Albury
 Finnegan Henry Moses, Gundagai
 Fogarty John, Goulburn
 Gaffey John Joseph, Gunning
 Gallagher John, The College, Goulburn
 Gray Thomas, Grenfell
 Hanley Timothy, Deniliquin
 Hennessy Jerome, Gundagai
 Hickey Patrick, Goulburn
 Kennedy Richard, Cootamundra
 Kiely Richard, Hay
 Lane John, Tumut
 Meagher Michael, Crookwell
 McGrath William, Young
 O'Connell Timothy, Albury
 O'Dwyer John, Crookwell
 O'Keefe Patrick Joseph, Very Rev., Yass
 O'Shaughnessy Terence, The College, Goulburn
 Phelan Michael, Wagga Wagga
 Slattery Michael, Narrandera
 Treney Michael, Hay
 Vaughan Michael, St. Patrick's College, Goulburn
 Walsh Denis Thomas, Wagga Wagga
 Walsh Andrew Joseph, Burrows

(DIOCESE OF BATHURST)

Barry John, Bourke
 Bolger Lawrence, Dubbo
 Brophy Charles, B.A., Bathurst
 Buggy John George, St. Stanislaus College, Bathurst
 Byrne, D.D., The Right Rev. Joseph Patrick, SS. Michael and John's Cathedral, Bathurst
 Byrne William, St. Charles' Seminary, Bathurst
 Campion Michael, St. Mary's, Mudgee
 Curran John Milne, Cobarr
 Curran Walter, Wilcannia
 D'Arcy David Joseph, Ven. Archdeacon, St. Patrick's, Wellington
 Davern Patrick, St. Patrick's, Wellington
 Doran Thomas, St. Joseph's, Orange
 Duane John, SS. Michael and St. John's, Bathurst
 Hanley Michael, Molong
 Horan John Joseph, Carcoar
 Huggard James Joseph, Bourke
 Kelly James, St. Joseph's, Orange
 Long Martin, St. Francis Xavier's, Wentworth
 McAuliffe John, D.D., Very Rev. Dean, St. Laurence's, Forbes
 McGrath Denis Aloysius, St. Patrick's, West Macquarie
 McNamara Michael, St. Stanislaus College, Bathurst
 O'Dea Michael, Parkes
 O'Donnell James, SS. Heart, Hill End
 O'Donovan John, Very Rev. Dean, St. Mary's, Mudgee
 O'Dowd John, Oberon
 O'Kennedy Denis, Immaculate Conception, Carcoar
 Rfordan Patrick, SS. Michael and John's Cathedral, Bathurst
 Ryan James, St. Mary's, Mudgee
 Walsh Thomas Joseph, SS. Michael and John, Bathurst
 Walsh Matthias Patrick, St. Francis, O'Connell, East Macquarie

(DIOCESE OF ARMIDALE)

Torreggiani, Right Rev. Eleazar, Armidale
 Bambini Marianus, Bundarra
 Callery Michael, Palmer's Island, Grafton
 Corcoran Pierce, Armidale
 Doyle Joseph Henry, Narrabri
 Doyle Jeremiah Joseph, Very Rev. Dean, Lismore
 Doyle Daniel Joseph, Lismore
 Guerrini Joachim, Palmer's Island, Grafton
 Kavanagh Bernardine, Tenterfield
 Kelly James, West Kempsey

Kelly Patrick, Bingera
 McGuinness Patrick Joseph, West Kempsey
 Mazzini Cherubin, Very Rev. Dean, Glen Innes
 McCabe Benedict Mary, Casino
 D'Mathia Salvador, Emmaville
 Mitchell David Albert, Very Rev., Glen Innes
 O'Connor Patrick Joseph, Very Rev. Dean, Armidale
 O'Sullivan John, Very Rev. Dean, Grafton
 Pederzoli John Paul, Rocky Mouth, Maclean
 Reade William, Boat Harbour
 Vanden Heuvel Joachim, Armidale
 Schurr Felix, Grafton

PRESBYTERIAN CHURCH OF NEW SOUTH WALES

Adam James, M.A., Carcoar
 Adam George Wilson, Urana
 Allan David, Goulburn
 Archibald John H., Moruya
 Armstrong Andrew, M.A., Tamworth
 Aspinall Arthur Ashworth, Forbes
 Auld John, M.A., Ashfield
 Ayling John, Pitt Town, Windsor
 Bain William, Hunter street, Newcastle
 Baird David, Dungog
 Baker William, Bega, Eden
 Bannatyne John, Taree, Manning River
 Barron Andrew, Grafton
 Bell Matthew, Kempsey
 Benvie James, West Maitland
 Berry Boswell, M.A., Ballina, Lismore
 Boag Robert, L.L.D., Hinton, Morpeth
 Brochie John A. R., Tweed River
 Brown R. Barry, Cowra
 Burgess John, M.A., Rocky Mouth, Clarence River
 Cameron Archibald, Wellingrove, Glen Innes
 Cameon James, D.D., Richmond
 Clouston Thomas E., B.A., Penrith
 Collie Robert, F.L.S., Newtown
 Cosh James, M.A., Balmaln
 Craig John H., M. A., Blayney, Carcoar
 Curtis Thomas J., Redfern
 Cuthbert William John, Sydney
 Dandie Alexander, Molong
 Davidson Robert, Port Macquarie
 Davies T. M., Sydney
 Dickenson Samuel Thornton, Yass
 Dymock John W., Rroughton Creek
 Dykes John, Jerilderie
 Evans John, M. A., Moss Vale
 Fitzgerald Patrick, Windsor
 Forbes James Lawson, M.A., B.D., Eden
 Frackelton William Scott, M.Sc., B.D., Randwick
 Fraser Alexander, Brushgrove, Ullmarra
 Fraser William F., M.A., Murrumbidgee
 Gardiner Andrew, M. A., Glebe
 Gardner William, Bombala
 Geckie Archibald, constable, D.D., L.L.D., Bathurst
 Gilechrist Archibald, L.L.D., Paddington
 Gordon Thomas Acheson, St. Andrew's, Newcastle
 Goudle James, Bellinger River
 Grant William, D.D., Shoalhaven
 Gray James, Taralga, Goulburn
 Greig Colin Roger, Walcha
 Grimm George, M.A., Balmaln west
 Hamilton Samuel Alexander, Hay
 Hay George, Cooma
 Henderson James Faulds, Palmer street, Sydney
 Henry James, Albury
 Holland Edward, Dubbo
 Humphries Samuel, Pictou
 Hutchison Henry A., Leichhardt
 Ingills Robert, M.A., Lismore
 Jackson Robert, M.A., Tumut
 Jackson Robert, M.A., Granville
 Johnstone Thomas, Armidale
 Jennings Richard, Moss Vale
 Johnstone I. C., M.A., Moama

Kny Robert, M.A., Glen Innes
 Kiarross John, B.A., St. Andrew's College, Sydney
 Laming James Samuel, Muswellbrook
 Lamont James, East Maitland
 Macfie Daniel Wilthill, M.A., Cootamundra
 McClinchie Alexander, Walgett
 McConchie William Gibson, M.A., Mudgee
 McDonald John C., M.A., Wagga Wagga
 Mackenzie Simon F., M.A., Braidwood
 Mackenzie William, M.A., Bowenfels, Lithgow
 Mackie William M., Deniliquin
 Macready Henry, Sydney
 McInnes George, M.A., B.D., Ashfield
 McKinnon Roger (Moderator), St. Leonards
 McNeil John, B.A., Randwick
 Main John T., M.A., Young
 Malcolm Gavin, Walcha
 Miller Simpson, B.A., Bourke
 Miller Alexander, M.A., Sydney
 Molyneux Thomas Gordon, M.A., L.L.B., Manly
 Mood Christopher John, Temora
 Moore David, B.A., Campbelltown
 Murray James D., Parramatta
 Nalmsith Charles, Liverpool
 Nisbet Thomas, Orange
 Norman Philip, Scone
 Osborne Alexander, M.A., Burwood
 Paton James, Petersham
 Riddell Alexander, Silverton
 Robertson John D., Mulwala
 Ross Duncan, Walcha
 Ross John Miller, St. Leonards
 Smith Robert J., B.A., Wentworth
 Smith David, M.A., Redfern
 Smith William A., Wingham
 Steel Robert A., M.A., Queanbeyan
 Steel Robert, D.D., Ph. D., Sydney
 Steele Thomas, M.A., Moree
 Stewart Colin, M.A., Sydney
 Stirton Thomas, Inverell
 Taft A. M., Goulburn
 Taylor John, Lithgow
 Terras James Herd, M.A.
 Thorpe John Joy, Coonabarabran
 Thomson Ewing James, Tenterfield
 Walker John, Gernantou
 Waugh Robert H., M.A., Woollongong
 Weatherstone William, Grenfell
 White James Smith, M.A., L.L.D., Singleton
 Wilson John, M.A., Kama
 Wilson Andrew, M.A., Hamilton

PRESBYTERIAN CHURCH

(SYNOD OF EASTERN AUSTRALIA)

Davis John, Morton's Creek
 Donald William Scott, M.A., Clarence Town
 McInnes Duncan, Maclean
 McIntyre Duncan Kennedy, Albion street, Sydney
 McKay Isaac, Grafton
 Marshall James, Casino
 Stewart Samuel, Paddleton, Tinonee
 Sutherland George (Moderator), Ross street, Glebe

PRESBYTERIAN CHURCH OF EASTERN AUSTRALIA

(PRESBYTERY OF MAITLAND)

Buntine Hugh Symington, Boggabri
 Macpherson John Shire, East Maitland
 Wilson William Nathaniel, near Aberdeen, Muswellbrook

(PRESBYTERY OF GRAFTON)

Livingstone Hugh, Lismore

(PRESBYTERY OF SYDNEY)

Macpherson Peter, A.M., Albion street, Sydney

CONGREGATIONAL CHURCH
(INDEPENDENTS)

Adams Edward, Waterloo
Bayley James M., Rookwood
Bradley William, Sydney
Brough Anthony Watson, West Maitland
Bryant Samuel, Woollahra
Buchan James M. A., Pyrmont
Campbell George, Redfern
Charter George, Croydon
Clay Charles, B.A., Croydon
Cullen Joseph Francis, St. Leonards
Davies John Thomas Warlow, M.A., Newtown
Dey Robert, Marrickville
Dinning John, Drutt Town
Edwards John D., Katoomba
Fincham William, Petersham
Forsyth Thomas Spencer, Parramatta
Foster John, Bathurst
Fraser John G., M.A., Glebe Point
Fry Alfred George, Balmain
Gray William, B.A., Katoomba
Gill William W., B.A., Marrickville
Highway George, Gerrington
Hill James, M.A., Sydney
Hills Richard Thomas, Sydney
Jackson Daniel, Hunter's Hill
Jeffries James, LL.D., Sydney
Johnson Thomas, Burwood
Lewis Evan, Katoomba
Lewis Evan, Newcastle
Littlemore George, Burwood
Masters Joseph, M.A., Albury
Mathison Walter, jun., B.A., Croydon
Mathison Walter, sen., Croydon
Mell Thomas Edward Owens, Glebe
Middleton W., Goombarganla
Milne James, North Willoughby
Mossop Livingstone, Leichhardt
Olley Jacob, Manly
Preston George, Devonshire street, Sydney

WESLEYAN METHODIST CHURCH

Allen Robert, Young
Allen Harry, Molong
Austin John Samuel, Windsor
Beale Joseph, Dungog
Beale William Henry, Bega
Bottomley Benjamin, Narrabri
Bourne William England, Penrith
Bowes John, Stanmore
Bowes Joseph, Inverell
Bowes Reginald B., Cobar
Bowring James Alfred, Sydney
Boyer Fred. Cartwright, Lismore
Branch Francis J., Milton
Brown Walkden John, Surry Hills
Brown George, Surry Hills
Brown William, Kempsey
Bryant Joseph, Petersham
Butler Charles Edward, Leichhardt
Caldwell Richard, Balmain
Calvert John, Greta
Carruthers James Edward, Armidale
Clarke William, Stanmore
Clarke William G., Silvertown
Clifton John, Ryde
Clipsham Paul, Sydney
Cocks Granville Oscar, Murrumbidgee
Colwell Frederick, Ultimo, Sydney
Colwell James, Moruya
Cooper Aaron, Port Macquarie
Corner Kirton Abraham, Morpeth
Cowles George Holford, Emmaville
Curwood Francis James, Hay
Davis Walter James, St. Leonards

Dixon Frederick, Bingera
Douglas Alexander, Maclean
Dowson James William, Woollahra
Dyson Robert, Orange
East Richard, Sydney
Firth Frank, Waverley
Fletcher Joseph Horner, Stanmore
Fletcher Frank Edgar, B.A., Balmain
Fox Ebenezer, Kempsey
Gardiner John, Nymagee
Gardiner John, Glebe
George William Henry, St. Leonards
Gibson Thomas H., Crookwell
Gilsenan Daniel Alfred, Taree
Glasson William, Yass
Glasson Gustavus R., Klam
Graham Charles W., Redfern
Hall Wm. H., B.A., Corowa
Hanton Thomas Abraham, Raymond terrace
Highway William A., Frederickton
Henry Warren, Hill End
Hill Wm., Wagga Wagga
Hopkins Joseph, West Maitland
Hughes William Charles, Sackville Reach, Windsor
Hutchison Alexander, Tarana, Bathurst
James Charles Edward, Broughton Creek
Jeffries John Alexander, Newcastle
Johnston Robert, Rockley, Bathurst
Jones Charles, Tarana, Nowra
Jones Henry, Stanmore
Kelyack William, D.D., Sydney
King Edward, Milton
Lane George, Newtown
Lane Benjamin, Wilcannia
Laverty Moore Robert, Rylestone
Lewin James Henry, Lismore
Lucas Walter, Waverley
Macdade Samuel Henry, Gosford
Mack Hans, Redfern
Maddern Matthew, East Maitland
Martin George, Goulburn
Martin Joseph Gerrard, Tenterfield
McCallum William, Parramatta
McCoy Charles James, Singleton
McMichael Thomas Ridley, Crookwell
Meek Benjamin John, Burwood
Middleton James G., Bathurst
Monahan Joseph, Mudgee
Moore John William, Young
Moore William, Stanmore
Nance Thomas, Queanbeyan
Nolan James Adams, Newtown
Northcott Thomas, Deniliquin
Olden Charles, Bowral
Oram Joseph, Parramatta
Orr John Flanagan, Springhill, Orange
Orton Richard Watson, Klam
Parker Thomas, Rockdale
Parkinson Mathew H., Bathurst
Parsons Adin, Paddington
Payne George William, Lithgow
Parker Joseph, St. Leonards
Pearson William, Glebe
Pennington Henry, Cootamundra
Percival George Chas., Randwick
Phillips James, East Maitland
Pickering George, Chippendale
Pincombe Henry William T., Bowral
Potts Thomas F., Bull
Prescott Charles John, B.A., Burwood
Rabone William Thomas, Grafton
Reeve George Arthur, Brushgrove, Grafton
Robson John, Blayney
Rutledge William Woods, Tamworth
Sarginson Isaac, Balmain
Scott James, Gunnedah
Sellers Richard, Redfern
Somerville James, Burwood

BAPTIST CHURCH

Becher Richard Fane, B.A., Grafton
Brewer Isaac, Thalaba
Bright Charles (Secretary), Sydney
Burdett Abraham, Woollahra
Fenwick David, Newtown
Harvison William Richard, Armidale
Hibbert Frederick (Chairman), Ashfield
Hotston Sydney, Summer Hill
Jagers Thomas Henry, Lawrence, Maclean
Llewellyn Thos., Coraki, Casino
Moss James, Waverley
Murray Archibald Wright, Petersham
Price Ebenezer, Bathurst
Soper John Alfred, Sydenham road, Petersham
Straughen John, Parramatta
Taylor William, Sydney
Tydeman Henry Edward, Forest Lodge
Williams Isaac, Sydney

PARTICULAR BAPTIST CHURCH

Allen Daniel, Castlereagh street, Sydney
Hicks James, Ryde
Young David, Lambton

JEWS' SYNAGOGUE

Elizabeth Street
Davis Alexander Barnard, Macleay street, Sydney
Levi Solomon, Maitland
Wolinski Abraham David, Dowling street, Sydney

CHURCH OF CHRIST

Bagley Edward, Leichhardt
Berry Henry, Lismore
Day George, Bowraville
Forcatt Charles T., B.A., Enmore
Gilmour Robert Cuthbertson, Casino
Goode Francis, Wagga Wagga
Troy Frederick William, Elizabeth street, Sydney

FREE CHURCH OF ENGLAND

Jennings James John Durham, B.A., Narrandera

PRESBYTERIAN CHURCH IN SCOTLAND

Robertson George H., Hay

PRESBYTERIAN CHURCH

(UNATTACHED)
Mackenzie Peter F., North Annaudale

ENGLISH INDEPENDENT CHURCH

Barnett Ezekiel, Wallsend

INDEPENDENT

(UNCONNECTED)
Chaucer William, Plattsburg

INDEPENDENT CONGREGATIONAL CHURCH

Dunkley George, Canterbury

BAPTIST CHURCH

(UNCONNECTED)
Glussop James John, Balmain

BAPTIST CHURCH

(UNCONNECTED WITH THE BAPTIST UNION)
Jones Seth, Newcastle

Stead Charles, Newtown
Stephen Patrick J., Homebush
Stephenson William George Richards, Newcastle
Stewart Robert, Tamworth
Tarn Joseph, Parkes
Taylor William George, Sydney
Taylor John George Morris, Adelong
Thompson Gustavus, Dubbo
Turner John Kell, Junee
Vanderkiste Robert William, Sydney
Waddell John Alexander, Spring Hill, Orange
Warner Frederick, Wentworth
Waterhouse Jabez Bunting, Stanmore
Weston William, Albury
Raynor George, Homebush
Riding William, Bathurst
Robertson Joseph, M.A., Petersham
Robinson Edwin, Woollahra
Robinson William Charles, St. Leonards
Robjohns Henry Thomas, B.A., Glebe Point
Rutherford George, Campbelltown
Savage Samuel, Petersham
Steggall Ebenezer, Albury
Sunderland James Povey, Woollahra
Thomas Egbert Fox, Woollahra
Thomson Robert, North Willoughby
Trevor James, Mossman's Bay
West William, Drutt Town
Williams Morgan, B.A., Parramatta
Williams Robert, Eccleston
Wilson Robert, Ulladulla
Whyte Charles, M.A., Newcastle
Wiles Henry, Orange
Wilkinson Samuel, Petersham
Willard William G., Forbes
Winspear James William, Sydney
Woodhouse Henry, Camden
Woodhouse Joseph, Sydney
Woolnough James, Waverley
Wright Stephen, Muswellbrook
Youngman Henry, Ashfield
Youngman Edward, Glen Innes

PRIMITIVE METHODIST CHURCH

Ashmead Jabez, Mudgee
Blanksby James, Forest Lodge
Davies Thomas, Wollongong
Foggon John Anderson, Newcastle
Gilby Samuel, Macleay River
Holden James W., Sydney
James George (Registrar), Goulburn
James Adolphus Summer Cloud, Hunter's Hill
Jennings Richard, Germantown
Kenny Bernard, Bowral
Kingdom William, Wallsend
Leadley James W., Forest Lodge
Masterman Emmanuel, Balmain
Mowbray Robt., Crookwell
Penman James B., Camden
Penman John, Pyrmont
Pritchard Henry B., Morpeth
Pritchard Edward Cook, St. Peters
Rudd Tho. F., Young
Smalles George Wells, Morpeth
Sparling William, Marrickville
Waters Charles, Waterloo
Willis Charles, Lithgow
Young Phillip Saddler, Parramatta

UNITED METHODIST FREE CHURCH

Bowe William Henry, Alexandria
Goldsworthy Benjamin J.
Porteus David, Newcastle

LUTHERAN CHURCH

Schenk George, Sydney
Simpfendörfer Gottlob, Walla Walla
Wiese Heinrich, Gerogery, Albany

NORWEGIAN EVANGELICAL LUTHERAN CHURCH

Carlsen Lauritz, Alexandria

BIBLE CHRISTIAN CHURCH

Down Richard, Wamboona, Moama
Paynter George Henry, Silvertown
Peters William H., Broken Hill

UNITARIAN CHURCH

Grant Edward Richard, Stanmore

WELSH CHURCH

Jones John, Waratah

WELSH CONGREGATIONAL CHURCH OF NEWCASTLE

Rhys Gomer, The Glebe, Newcastle

THE ONE HOLY CATHOLIC AND APOSTOLIC CHURCH

Wyndham John, Braxton
Lumsdaine William H., Paddington

ANGLO-ISRAELITE TEACHER

Gough Fred., Claremont, Gunnedah

UNITED FREE GOSPEL CHURCH

Cullen John, Kiama

SOCIETY OF FRIENDS (QUAKERS)

Newman H. H., Ocean street, Woollahra

SALVATION ARMY

Pollard George Arthur, Darlington

REORGANIZED CHURCH OF JESUS CHRIST OF LATTER

DAY SAINTS

Burton Joseph Farish (Elder), Walkend

NEW CHURCH

Jackson Dr. Henry W. (Leader), Wamblana Homebush

HEBREW FAITH

Levy Jacob, Phillip street, Sydney

ADDENDA.

Names and Alterations received too late for insertion in the original lists.

Abbott John, storekeeper, Homebush crescent, Homebush
Aldous Horace J., 'Lingwood,' Margaret st, Strathfield
Allard Horace, accountant, 'Walwera,' Nichol parade, Strathfield
Allen Albert and Co., storekeepers, Liverpool rd, Strathfield
Allen and Wilkinson, bakers, Liverpool rd, Strathfield
Allum George, builder, Albyn rd, Strathfield
Amos Mrs. A., Homebush rd, Strathfield
Andrews James, gardener, High st, Strathfield
Angus A. Forbes, 4 O'Connell st
Arndill Andrew, 'Verona,' Meredith st, Homebush
Bagot J. C., Burlington rd, Homebush
Bailey Edwin, merchant, 'Stoneleigh,' Broughton st, Homebush
Bailey Henry, assistant station master, Burlington rd, Homebush
Baker John, Homebush crescent, Homebush
Balmain John H., surveyor, Burlington rd, Homebush
Barber Silas, gardener, Liverpool rd, Strathfield
Bayle William, 'Paruna house,' Meredith st, Homebush
Beaumont William, 'Prestegyn,' Boulevard, Strathfield
Beckhaus John, gardener, Cooper st, Strathfield
Bellingham Mrs. J., Coventry rd, Homebush
Bennett J. C., Parramatta rd, Homebush

Bennett F. G., estate agent, 'Franklyn cottage,' Homebush rd, Strathfield
Bentley George, brickmaker, Coventry rd, Homebush
Betts Robert C., Homebush rd, Strathfield
Bird H. S., 'Wilbeck,' Margaret st, Strathfield
Blacket Arthur, architect, Commercial chambers, Bond st
Blackwell Thomas, drover, Parramatta rd, Homebush
Bloomfield C. H., 'Homebush house,' Parramatta rd, Homebush
Booth Robert G., Homebush crescent, Homebush
Bouffler Franz, 'Hawthorne,' Homebush rd, Strathfield
Boulton Richard, Hammersmith rd, Homebush
Briay Frederick, Luckey st, Summer Hill
Brown Thomas, blacksmith, Liverpool rd, Strathfield
Bruce John, gardener, Woodward avenue, Strathfield
Brush John, jun., saddler, 'Hillsides,' Homebush crescent, Homebush
Burn Mrs., Cooper st, Strathfield
Burton Charles, 'Rose cottage,' Liverpool rd, Strathfield
Butler William, 'Charles villa,' Albyn rd, Strathfield
Caldar Andrew, Rochester st, Homebush
Calvert Henry, Long st, Strathfield
Bowser William, Eve st, Strathfield
Bratby Samuel, Liverpool rd, Strathfield
Brett Henry, Highgate st, Strathfield
Brett James, drayman, Boulevard, Strathfield

Brien Mrs., 'Emerald cottage,' High st, Strathfield
Brien Thomas, High st, Strathfield
Brown Mrs., Liverpool rd, Strathfield
Campbell James R., accountant, 'Leven,' Torrington rd, Strathfield
Campion Lieut. H. W., R.N., Liverpool rd, Strathfield
Capel Charles H., carpenter, Burlington rd, Homebush
Cargill Captain William, 'Lamloha,' Albyn rd, Strathfield
Chatterton Edward, Liverpool rd, Strathfield
Chitter Charles, Liverpool rd, Strathfield
Chorley William, tailor, 'Angenoria cottage,' Albyn rd, Strathfield
Clunella Peter, plasterer, 'Biella cottage,' High st, Strathfield
Coghlan Vincent, land agent, 19 Macquarie place
Cooke Arthur D., artist, Liverpool rd, Strathfield
Coppin James J., Homebush rd, Strathfield
Cowper Charles, shipping agent, 'Chatsbury,' Margaret st, Strathfield
Creagh Rev. S. M., 'Saverton,' Redmyre st, Strathfield
Cribb W. C., 'Horse and Jockey hotel,' Parramatta rd, Homebush
Dalton Mrs., Parramatta rd, Homebush
Day Murphy, sheep farmer, off Cooper st, Strathfield
Deas-Thomson Edward R., 'Riccarton,' Redmyre rd, Strathfield
Debus Henry, baker, Parramatta rd, Homebush, Strathfield

FRY'S COCOA is the best.

Despoina Brothers, brickmakers, Sydenham rd, Marrickville
Dick John, Strathfield
Dickson James, High st, Strathfield
Dinning Rev. J. (Congregational), Liverpool rd, Strathfield
Dolsen Alexander, salesman, Strathfield
Doutty C. G. A., postmaster, Parramatta rd, Homebush
Edmunds John, drover, Parramatta rd, Homebush
Edwards C. F., 'Wallamastow,' Boulevard, Strathfield
Edwards Mrs., 'Cenla,' Nichol parade, Strathfield
Elton and Hardy, butchers, Parramatta rd, Homebush
Elwin Theodore, draftsman, Redmyre rd, Homebush
Evans H., fruiterer, Parramatta rd, Homebush
Farlow G. W., drover, Powell st, Homebush
Farlow W., drover, Parramatta rd, Homebush
Fels Ernest T., 'Walthamstow,' Liverpool rd, Strathfield
Findlay W. S., Boulevard, Strathfield
Finucane H. R., storekeeper, Liverpool rd, Strathfield
Fitzgerald James, overseer of works, Cooper st, Strathfield
Follan John, brickmaker, Long st, Strathfield
Follan Wright, brickmaker, High st, Strathfield
Forbes-Angus A., 4 O'Connell st
Ford Mrs. E., 'Compton cottage,' Albyn rd, Strathfield
Foster Mark E., 'Ophir cottage,' Hordern st, Newtown
Fraser H. C., 'Parkstone,' Boulevard, Strathfield
Fuller Mrs., Creek st, Homebush
Gabb Mrs. J., Homebush rd, Strathfield
Gibson J. W., 97 Pitt st
Glass Robert, carpenter, Homebush rd, Strathfield
Gibbes A. G., solicitor, 'Alcot,' Florence st, Homebush
Golby Peter, blacksmith, Parramatta rd, Homebush
Gordon Hugh, Flemington cattle sale yards, Parramatta rd, Homebush
Green William, off Cooper st, Strathfield
Gregg Alexander W. S., auctioneer, Erraville, Homebush crescent, Homebush
Happ Andrew, gardener, Bridge st, Homebush
Hardie John, 'Strathfield,' Boulevard, Strathfield
Hardie Mrs. W., ladies' school, 'Waver-tree,' Boulevard, Strathfield
Harris Nicholas, Hammersmith rd, Homebush
Hazelden John, conveyancing draftsman, 87 Pitt st
Henpley A. S., dentist, Agnes st, Strathfield
Hemsey Alexander, solicitor, Boulevard, Strathfield
Heness Henry G., Clarendon rd, Strathfield
Henson George R., station master, Hammersmith rd, Homebush
Howitt Charles, carpenter, Clarendon rd, Strathfield

Hill, Clarke and Co., receiving yards, Parramatta rd, Homebush
Hill George M., bookbinder, Alveston st, Strathfield
Holley William, brickmaker, Clarendon rd, Strathfield
Hollingsworth Thomas, Highgate st, Strathfield
Horner Henry, brickmaker, Eve st, Strathfield
Horner William, brickmaker, Homebush rd, Strathfield
Houlahan Michael, timber merchant, Hammersmith rd, Homebush
Howell John J., 'Hilton,' Parramatta rd, Homebush
Hughes Charles, drover, Parramatta rd, Homebush
Hughes John, solicitor, Lyndhurst chambers, 124 Elizabeth st
Hughes T. F., 'Talbot cottage,' Short st, Balmain
Hurst George, surgeon, Burlington rd, Homebush
Ingils James, 'Craigie,' Boulevard, Strathfield
Johns Henry, stonemason, Clarendon rd, Strathfield
Johnston W. G., butcher, Parramatta rd, Homebush
Johnston Walter, storekeeper, Parramatta rd, Homebush
Johnstone William, Strathfield
Jones John B., solicitor, 'Hatchery,' Homebush rd, Strathfield
Keen Peter, brickmaker, Eve st, Strathfield
Keeher F. J., Eve st, Strathfield
Kellaway Alfred, coach builder, Parramatta rd, Homebush
Kellaway Frederick, coach builder, Powell st, Homebush
Kelly John, wheelwright, Creek st, Homebush
Kelly William, builder, Redmyre rd, Strathfield
Kent H. C., architect, 'Kelmwood,' Redmyre rd, Homebush
King Rev. G., Beresford st, Homebush
Kirby Henry, sergeant of police, Parramatta rd, Strathfield
Kitchen Walter, Eve st, Strathfield
Knight E., Parramatta rd, Homebush
Knight Mrs. M., Parramatta rd, Homebush
Latta G. J., Burlington rd, Homebush
Lee Thomas, engine fitter, Powell st, Homebush
Leeson Benjamin, stonemason, Clarendon rd, Strathfield
Lewis Greville J., conveyancer, 'Woodleigh,' Nichol Parade, Strathfield
Lock Robert, upholsterer, Eve st, Strathfield
Lysaght Thomas, Highgate st, Strathfield
McCosker Edwin, engineer, Powell st, Homebush
McDaid Patrick, Clarendon rd, Strathfield
McKenzie John and J., butchers, Parramatta rd, Homebush
McKenzie David, Broughton st, Homebush
McPhoe W. A., 'Glencalrn,' Homebush rd, Strathfield
Martineer Mrs. H., Parramatta rd, Homebush
Maud Mrs., off Cooper st, Strathfield

Mollineux Joseph A., woolbroker, 'Glenwood,' Redmyre rd, Strathfield
Moodle Captain Robert T., 'Airlie,' Albyn rd, Strathfield
Mordue William, storekeeper, Parramatta rd, Homebush
Morton Charles E., accountant, 'Dunhome,' Vernon st, Strathfield
Moss John, bricklayer, Woodward avenue, Strathfield
Murphy Daniel, 'Heyfield,' Parramatta rd, Strathfield
Murphy Francis, 'Heyfield,' Parramatta rd, Strathfield
Murphy Michael, carter, Parramatta rd, Homebush
Murphy Mrs. J., Parramatta rd, Homebush
Mutch William, Homebush crescent, Homebush
Myles —, 'Cambria,' Abbotsford rd, Homebush
Newman William, 'Chapstow,' Albert rd, Homebush
O'Brien Mrs. E., 'Kelra house,' Boulevard, Strathfield
Packer George, Parramatta road, Homebush
Paget Christopher, charcoal-burner, Liverpool road, Strathfield
Pain Henry, Burlington road, Homebush
Parker John, commercial traveller, Vernon st, Strathfield
Patman William, Long st, Strathfield
Pearson Thomas, Cooper st, Strathfield
Perkins Henry A., 'Barangah,' Meredith st, Homebush
Perry J. S., merchant, 'Kompton,' Woodward avenue, Strathfield
Phillips Robert, 'Ardross,' Albert road, Homebush
Pitt, Brown and Co., tea merchants, Playfair T. A., architect, 'Kelvedon,' McLaren st, St. Leonards
Charlotte place
Potts F. H., 'Hydebrne,' Coventry road, Homebush
Powell and Co., brickmakers, Redmyre rd, Strathfield
Powell Edward, wheelwright, 'Richmond villa,' Homebush road, Strathfield
Powell J. R., Homebush rd, Strathfield
Prentice Edward, 'Wallowall cottage,' Wentworth rd, Homebush
Prentice Frederick, William st, Ashfield
Prentice Mrs., butcher, Liverpool road, Druit Town
Prentice Rowland, butcher, William st, Strathfield
Price Charles, 'Cotswold,' Wakeford's rd, Strathfield
Price Edward J., Parramatta rd, Homebush
Priddle C. J., Redmyre rd, Homebush, Strathfield
Quodling William, 'Couranga,' Boulevard, Strathfield
Rayner Rev. George, Albert rd, Strathfield
Read George, sheep classer, Burlington rd, Homebush
Read James A., Boulevard, Strathfield
Remington John C., 'Clarinnis,' Boulevard, Strathfield
Remington R. T., 'Clarinnis,' Boulevard, Strathfield
Remington Robert, 'Clarinnis,' Boulevard, Strathfield
Rennie Z. C., 131 Pitt st

FRY'S COCOA is the best.

1174

ADDENDA.

Richards Llewellyn, Highgate st, Strathfield	Smith Henry, Homebush rd, Strathfield	Toohy James M., M.L.A., 'Torrington,' Torrington rd, Strathfield
Richards William E., auctioneer, Abbotsford rd, Homebush	Smith Horace, stonemason, Clarendon rd, Strathfield	Travers Gustave, German Consul, 'Prospect,' Burlington rd, Homebush
Roberts Robert W., solicitor, Parramatta rd, Homebush	Smith James H., Liverpool rd, Strathfield	Treant Frank B., 'Sevenonkes,' Bushy Hill st, Homebush
Robertson Louis, 'Rotherhythe,' Albion rd, Strathfield	Smith John, grazier, Liverpool rd, Strathfield	Trollope Frederick, 'Clavering cottage,' Liverpool rd, Strathfield
Robinson Philip W., 'Hughenden,' Albert rd, Homebush	Stevenson James, public school teacher, Burlington rd, Homebush	Trotter William, warehouseman, 'Narrellan,' Liverpool rd, Strathfield
Rose Rev. H. J. (C.E.) Redmyre rd, Strathfield	Stewart Thomas, 'Kelvinbank house,' Burlington rd, Homebush	Tucker Captain James, 'Bickleigh,' Redmyre rd, Strathfield
Ross Alexander, Vernon st, Strathfield	Stone Henry, Liverpool rd, Strathfield	Tudor John, Strathfield
Ruston John T., Cooper st, Strathfield	Sturt Albert, accountant, 'Kensington cottage,' Alvison st, Strathfield	Turner C. W., plumber, Homebush rd, Strathfield
Ryan M. J., Nugent, solicitor, 1 Campbellville, Nelson st, Woollahra	Sturt John, 'Wentworth hotel,' Parramatta rd, Homebush	Twomey Francis, Parramatta rd, Homebush
Ryan Mathew, Highgate st, Strathfield	Sulman John, 'Glencoe,' Torrington rd, Strathfield	Uther Henry, 'Maribols house,' Burlington rd, Homebush
St. Anne's (C.E.)—Rev. H. J. Rose, incumbent, Vernon st, Strathfield	Sutcliffe Frank, engineer, Meredith st, Homebush	Vallack Richard, merchant, Albert rd, Homebush
Salkild Benjamin, Parramatta rd, Homebush	Sydney Bottling Co., 418 George st	Vernon Donald, Liverpool rd, Strathfield
Saville James, High st, Strathfield	Sykes John, brickmaker, Liverpool rd, Strathfield	Vernon John, 'Springfield,' Redmyre rd, Strathfield
Sorimshaw Charles, Parramatta rd, Homebush	Tesch F. W. C., Highgate st, Strathfield	Vonder Heyde William, 'Elwood house,' Albert rd, Homebush
Seccombe Mrs., 'Rome House,' Liverpool rd, Strathfield	Thearle Alfred, Torrington rd, Strathfield	Wadham Frederick, surgeon, Clarendon rd, Strathfield
Shaw Henry, painter, Cooper st, Strathfield	Thomas Henry, carpenter, 'Ecclesville,' Bushy Hill st, Homebush	Watson W. H., warehouseman, Agnes st, Strathfield
Shipley John J., 'Florenceville,' Abbotsford rd, Homebush	Thompson G. A., 'Llanelly,' Albion rd, Strathfield	Watts Henry, cabinet maker, Albion rd, Strathfield
Shortland W. H., Burlington rd, Homebush	Thompson James, merchant, 'Glenfarne,' Albert rd, Homebush	Westleyan church—Rev. J. B. Meek, Burlington rd, Homebush
Sidney Robert K., insurance agent, Agnes st, Strathfield	Thompson Samuel, 'Rothay,' Abbotsford rd, Homebush	West Rev. W., 'Palmyra cottage,' Liverpool rd, Strathfield
Simpson Harry, timber merchant, 'Rossmoyne,' Redmyre rd, Strathfield	Thompson T. J., stockbroker, 'Malvern,' Boulevard, Strathfield	Wetton Edward, produce merchant, Parramatta rd, Homebush
Slater William, brickmaker, Homebush rd, Strathfield	Timbs John, constable, Parramatta rd, Homebush	Whidden S. T., 'Wadham cottage,' Torrington rd, Strathfield
Slyter Charles, architect, 'Ridgemount,' Broughton st, Homebush	Todd James, accountant, 'Underwood,' Margaret st, Strathfield	White Daniel, Broughton st, Homebush
Sly George J., solicitor, 'Eldon,' Margaret st, Strathfield	Todman George F., 'Milroy,' Albert rd, Homebush, Strathfield	
Smith Harold S., accountant, 'Silwood,' Boulevard, Strathfield		

CENSUS.

ESTIMATED POPULATION of the Colony of NEW SOUTH WALES on 30th June, 1886.

	Males.	Females.	Total.	Males.	Females.	Total.
Births during the half-year ended 30th June, 1886 ..	8,946	8,481	17,427			
Arrivals by sea	*24,605	10,582	35,087	33,451	19,063	52,514
Deaths during same period	4,316	3,122	7,438			
Departures by sea	†15,776	6,006	21,782	20,092	9,128	29,220
Increase during the half-year				13,359	9,935	23,294
Estimated Population on 31st December, 1885				548,070	432,503	980,573
Estimated Population on 30th June, 1886				561,429	442,438	1,003,867

* Includes 1,007 Chinese.

† Includes 845 Chinese.

The Australian Joint Stock Bank,

INCORPORATED BY ACT OF COUNCIL, 1853.
PAID-UP CAPITAL, £500,000, with power to increase to £1,000,000.
RESERVE FUND, £270,000.

Directors:

THE HON. JEREMIAH B. RUNDLE, M.L.C.,
CHAIRMAN.
G. NEVILLE GRIFFITHS, Esq.
GEO. A. MURRAY, Esq.
THOMAS LITTLEJOHN, Esq.
WALTER FRIEND, Esq.
LOUIS PHILLIPS, Esq.

Auditors: HENRY A. PERKINS, Esq.; ROBT. J. KING, Esq.
Solicitors: MESSRS. FISHER, RALFE, AND SALWEY.
MESSRS. STEPHEN LAURENCE AND JAKES.

Head Office, George and King Streets, Sydney.

FRANCIS ADAMS, General Manager. GREGORY G. BLANLAND, Accountant.
WILLIAM REID, Secretary. HENRY T. WEBSTER, Sub-Accountant.
HENRY WILLIAM WALTON, Branch Accountant.

London Office, 2 King William Street, E.C.

Directors: WILLIAM MORT, Esq. WILLIAM HEMMANT, Esq. JAS. E. OWEN DALY, Esq.
WILLIAM B. WALFORD, Esq.
Auditor: A. H. J. BASS, Esq.
Manager: ALEXANDER B. BAXTER. Accountant: J. H. BUTT.
Bankers: THE NATIONAL PROVINCIAL BANK OF ENGLAND (LIMITED).

BRANCHES IN NEW SOUTH WALES:

B. LODGE, Chief Inspector. A. J. GREVILLE, Assistant Inspector. B. B. RODD, Assistant Inspector.
Relieving Officers: W. L. SEELEY; S. S. HILL.

CITY AND SUBURBAN.

Ashfield	Exchange Corner	City and Suburban	Parramatta	Redfern
Burwood	Glebe	Haymarket	Parramatta North	Summer Hill
Enmore	Granville	Manly	Randwick	
		Miller's Point		
		COUNTRY.		
Albury	Cobargo	Glen Innes	Macleay	Ullmarra
Armidale	Condobolin	Goulburn	Menangle	Urana
Ballina	Cooma	Grafton	Mitchell (Sunny Corner)	Wagga Wagga
Barranald	Coonabarabran	Grenfell	Moama	Wallsend
Bathurst	Coonamble	Gulgong	Molong	Wardell
Bega	Coraki	Hay	Morpeth	Wentworth
Blayney	Cowra	Hill End	Mudgee	West Maitland
Bombala	Deniliquin	Hillston	Narrandera	Wickham
Bourke	Dubbo	Inverell	Newcastle	Wilcannia
Casino	Eiden	Kempsey	Nyngan	Woodburn
Clarence Town	Forbes	Lawrence		Yass
Cobar	Frederickton	Lismore		

BRANCHES IN QUEENSLAND.

BRISBANE	H. P. ABBOTT, Inspector.	A. KEIR, Assistant Inspector.
Allora	Clermont	Mackay
Bowen	Gladstone	Maryborough
Charters Towers	Gympie	Ravenswood
	Ipswich	Rockhampton

AGENTS AND CORRESPONDENTS.
IN THE COLONIES.

Victoria.—The Bank of Victoria; The E. S., and A. Chartered Bank; The National Bank of Australasia.
Tasmania.—The Bank of Van Diemen's Land, Limited.
South Australia.—The Bank of South Australia; The National Bank of Australasia.
Western Australia.—The National Bank of Australasia.
New Zealand.—The Bank of New Zealand; The National Bank of New Zealand.
Fiji.—The Bank of New Zealand.

IN GREAT BRITAIN AND FOREIGN PLACES.

London.—The Australian Joint Stock Bank, 2 King William Street, E.C. Bankers—National Provincial Bank of England, Limited.
Scotland.—The Royal Bank of Scotland.
Ireland.—The Provincial Bank of Ireland.
India and China.—Chartered Mercantile Bank of India, London, and China; Chartered Bank of India, Australia, and China; Hongkong and Shanghai Banking Corporation; Comptoir d'Escompte de Paris.
America.—Messrs. Brown Bros. & Co., New York, Philadelphia, and Boston; Messrs. Alex. Brown & Sons, Baltimore; W. F. Halsey, Esq., New Orleans; The Merchants' Loan & Trust Company, Chicago; Agency of the Bank of British North America, San Francisco, Chicago, New York, and Portland (Oregon); The Anglo-Californian Bank, Limited, San Francisco; The Bank of British North America, Canada; London, Paris, and American Bank, Limited, New York, San Francisco, London, and Paris.
And Correspondents in the Principal Cities in Europe and Africa.

FRY'S COCOA is the best.

Bank of New South Wales

ESTABLISHED 1817.

INCORPORATED BY ACT OF COUNCIL, 1850.

CAPITAL, £1,000,000. RESERVE FUND, £740,800.

DIRECTORS:

THOMAS BUCKLAND, Esq., *President*.
 JAMES RICHARD HILL, Esq. ROBERT LUCAS TOOTH, Esq.
 JAMES MILSON, Esq. ROBERT CAMPBELL CLOSE, Esq.
 WILLIAM LAIDLEY, Esq.

AUDITORS:

GEORGE MERIVALE, Esq. JAMES START HARRISON, Esq.
 GEORGE MILLER, *Acting General Manager*.

HEAD OFFICE—SYDNEY.

CHARLES MARK PALMER, *Manager*.

LONDON OFFICE—OLD BROAD STREET.

DIRECTORS:

DONALD LARNACH, Esq., *Chairman*.
 SIR DANIEL COOPER, BART. WM. WALKER, Esq.
 FREDERICK TOOTH, Esq.
 JOHN BADCOCK, *Manager*.

LONDON BANKERS:

THE BANK OF ENGLAND. THE LONDON JOINT STOCK BANK.

MELBOURNE BOARD:

DAVID MOORE, Esq. HON. SIR JAMES McCULLOCH, K.C.M.G.

Branches in New South Wales:

T. O'S. GREEN, *Inspector*.

Bathurst Street, Sydney.	William Street, Sydney.	Parramatta Street, Sydney.
Adelong	Crookwell	Maitland
Albury	Cowra	Merriwa
Araluen	Deniliquin	Moama
Armidale	Dubbo	Moree
Balmain	Dungog	Moruya
Balmain West	Forbes	Mudgee
Bathurst	Glen Innes	Murrumburrah
Bega	Goulburn	Narrabri
Bombala	Grafton	Urana
Bourke	Grenfell	Newtown
Braidwood	Gulgong	Newcastle
Brewarrina	Gundagai	Orange
Bungendore	Gunnedah	Parramatta
Burrowa	Hay	Penrith
Camden	Inverell	Port Macquarie
Campbelltown	Jerilderie	Queanbeyan
Cooma	Junee	Richmond
Coonamble	Lismore	Ryde
Cootamundra	Liverpool	Scone
Corowa	Maclean	Singleton
		Sofala

BANK OF NEW SOUTH WALES—(Continued).

Branches in Victoria.

F. A. WALSH, *Inspector*.

Ararat	Englehawk	Inglewood	Rochester
Ballarat	E. Collingwood	Kyneton	Sandhurst
Beechworth	Echuca	Linton	St. Arnaud
Benalla	Elmore	Maldon	Wangaratta
Castlemaine	Fitzroy	Malmsbury	Wodonga
Chiltern	Flinders Street	Mansfield	
Creswick	W., Melbourne	Melbourne	
Charlton	Geelong	Richmond	

Branches in Queensland.

ALEXANDER ARCHER, *Inspector*.

Blackall	Clermont	Nerang	St. George
Brisbane	Cooktown	Normanton	Toowoomba
Bowen	Georgetown	Port Douglas	Townsville
Bundaberg	Goondiwindi	Rockhampton	Warwick
Cairns	Gympie	Roma	Winton
Cardwell	Ipswich	South Brisbane	
Charters Towers	Maryborough	Stanthorpe	

Branches in New Zealand.

W. G. RHIND, *Inspector*.

Auckland	Gisborne	Masterton	St. Bathans
Blenheim	Greymouth	Naseby	Temuka
Bulls	Hastings	Napier	Thames
Charleston	Hawera	Nelson	Timaru
Christchurch	Hokitika	New Plymouth	Wanganui
Cromwell	Invercargill	Oamaru	Wellington
Dunedin	Kumara	Ophir	Westport
Geraldine	Lawrence	Patea	

Branches in South Australia.

Adelaide | Port Adelaide.

Branch in Western Australia.

Perth.

Agency Within the Colonies.

TASMANIA.—THE COMMERCIAL BANK OF TASMANIA, LIMITED.

Agencies Beyond the Colonies.

SCOTLAND.—THE ROYAL BANK OF SCOTLAND.

IRELAND.—THE NATIONAL BANK OF IRELAND.

MANCHESTER.—THE MANCHESTER AND LIVERPOOL-DISTRICT BANK.

BIRMINGHAM.—THE BIRMINGHAM JOINT STOCK BANK.

LIVERPOOL.—THE NORTH AND SOUTH WALES BANK.

BRISTOL AND WEST OF ENGLAND.—STUCKEY'S BANKING COMPANY.

HAMBURG.—MESSRS. MERCK AND CO.

NEW YORK.—THE BANK OF BRITISH NORTH AMERICA.

SAN FRANCISCO.—THE LONDON AND SAN FRANCISCO BANK.

INDIA AND CHINA.—THE CHARTERED MERCANTILE BANK OF INDIA, LONDON, AND

CHINA.

MANILA.—MESSRS. KER AND CO.

RIO JANEIRO.—THE ENGLISH BANK OF RIO DE JANEIRO.

The Bank allows interest on Deposits, if lodged for fixed periods, at rates which may be ascertained at its various offices.

Collects for its customers dividends on Shares in public companies, and interest on debentures.

Invests money on their behalf in Colonial Securities or those of Great Britain.

Issues drafts and letters of credit, and negotiates approved bills, payable at any of the abovenamed places, and undertakes the agency of other banks on such terms as may be agreed upon.

THE BANK OF NEW ZEALAND,

Incorporated by Act of General Assembly, 29th July, 1867.

CAPITAL, PAID UP, £1,000,000. RESERVE FUND, £625,000.

Directors.

G. B. OWEN, Esq.
J. M. CLARK, Esq.

J. L. CAMPBELL, Esq., PRESIDENT.
SIR F. WHITAKER.
W. I. TAYLOR, Esq.

W. S. WILSON, Esq.
HON. JAS. WILLIAMSON.

Auditors.

S. BROWNING, Esq.

G. P. PIERCE, Esq.

General Manager.

DAVID L. MURDOCH, Esq.

Inspector.

JOHN MURRAY, Esq.

Inspector for Australia.

T. M. SPEWART, Esq.

Assistant Inspectors.

J. M. BUTT, Esq.

JAMES EMBLING, Esq.

C. G. ANDREWS, Esq.

Solicitors.

MESSRS. WHITAKER & RUSSELL.

BRANCHES AND AGENCIES IN NEW ZEALAND.

Provincial District of Auckland.—Auckland (Head Office), Auckland—Newton, Thames, Gisborne, Hamilton, Ngāruawāhia, Cambridge, Te Awamutu, Coromandel, Tauranga, Russell, Opotiki, Whangarei, Mangawhare, Dargaville, Ohinemuri, Aroha.

Provincial District of Taranaki.—New Plymouth, Patea, Waitara, Hawera, Normanby, Opunake, Mania.

Provincial District of Wellington.—Wellington, Te Aro (Sub-Branch), Wangarui, Greytown, Marton, Foxton, Masterton, Carterton, Featherston, Hutt, Bulls, Sanson, Palmerston North, Feilding, Halcombe.

Provincial District of Huckle's Bay.—Napier, Hastings, Waipawa, Waipukurau, Wairoa, Woodville.

Provincial District of Nelson.—Nelson, Motueka, Takaka, Wakefield.

Provincial District of Marlborough.—Blenheim, Picton, Kaikoura.

Provincial District of Canterbury.—Christchurch, Timaru, Ashburton, Lyttelton, Kaiapoi, Temuka, Akaroa, Amberley, Geraldine, Rangiora, Southbridge, Leeston, Waimate, Oxford, Rakaia.

Provincial District of Otago.—Dunedin, North Dunedin (Sub-Branch), Oamaru, Tokomairiro, Invercargill, Riverton, Queenstown, Naseby, Lawrence, Waitahuna, Outram (West Tairā), Mosgell (East Tairā), Cromwell, Alexandra, Mataura, Wyndham, Gore, Arrow, Roxburgh, Palmerston, Waikouaiti, Balclutha, Port Chalmers, Clinton, Tapanui, Kelson, Winton.

West Coast Gold Fields.—Hokitika, Greymouth, Westport, Charleston, Ross, Reefton, Kumara, Stafford.

IN AUSTRALIA.

Melbourne—Corner of Queen and Collins Streets.
Adelaide, S.A.

Sydney—Pitt Street; and George Street Branch.
Newcastle, N.S.W.

IN FIJI.

Suva.

Levuka.

London Bankers.

Bank of England.

National Provincial Bank of England.

FOREIGN

AGENCIES.

ASIA.—*Java*—Chartered Bank of India, Australia, and China. *India, China, Japan, Ceylon, and Singapore*—Chartered Bank of India, Australia, and China; Hong Kong and Shanghai Banking Corporation.

ALEXANDRIA.—(Egypt)—Credit Lyonnais.

AUSTRALIA.—Australian Joint Stock Bank; Bank of Adelaide; Bank of Victoria; City Bank, Sydney; Colonial Bank of Australasia; Commercial Bank of Australia, Limited; Federal Bank of Australia, Limited; London Chartered Bank of Australia; Queensland National Bank, Limited; Town and Country Bank.

EUROPE.—*England*—Bank of England; Bank of Liverpool, Limited; Birmingham Banking Company, Limited; Capital and Counties Bank, Limited; Devon and Cornwall Banking Company; Eyrton, Burton, Lloyd & Co., Salop Old Bank; Gurneys and Birkbecks, Norwich; Leicestershire Banking Company, Limited; Lloyds, Barnet, and Bosanquets Bank, Limited; Manchester and Liverpool District Banking Company, Limited; Union Bank of Manchester, Limited; Wilts and Dorset Banking Company, Limited.

IRELAND.—Hibernian Joint Stock Company, Limited; National Bank, Limited; Northern Banking Company, Limited; Provincial Bank of Ireland, Limited; Ulster Bank, Limited.

BRANCHES IN SYDNEY.

64 PITT STREET—Manager, N. F. GIBLIN.
538 GEORGE STREET—Sub-Manager, ISAAC CHAPMAN.

Accountant, WM. TARLETON.
Acting Accountant, E. J. MAPLESTONE.

THE CITY BANK, SYDNEY.

PAID-UP CAPITAL £240,000

RESERVE FUND £120,000

WITH POWER TO INCREASE TO £500,000.

DIRECTORS.

THE HON. GEORGE THORNTON, Esq., M.L.C., CHAIRMAN.
EDWARD WRENCH, Esq. ROBERT WISDOM, Esq., M.L.A.
JOHN LYONS, Esq. JAMES EWAN, Esq.

AUDITORS.

ALEXANDER DEAN, Esq. W. C. W. BARTELS, Esq.

MANAGER.

WILLIAM NEILL.

SECRETARY.
THOMAS T. ORTON.

ACCOUNTANT.
JOHN J. CURTIS.

SOLICITOR.

W. W. BILLYARD, Esq.

HEAD OFFICE: PITT STREET, SYDNEY.

CITY BRANCHES.

EASTERN BRANCH—99 OXFORD STREET: E. B. CROFT, MANAGER.

WESTERN BRANCH—KING AND SUSSEX STREETS: J. WAUGH, MANAGER.

COUNTRY BRANCHES.

YOUNG—F. STRACHAN, MANAGER. KIAMA—A. CURTIS, MANAGER.
BATHURST—H. E. ROUSE, MANAGER. CARCOAR—R. M. LINDSAY, MANAGER.
COOTAMUNDRA—A. G. H. SANDEMAN, MANAGER.
ARMIDALE—J. A. ANTILL, MANAGER.

AGENTS.

London—THE LONDON JOINT STOCK BANK, LIMITED.

Scotland—THE COMMERCIAL BANK OF SCOTLAND.

FINANCIAL AGENCY—Messrs. PAULIN SORLEY & MARTIN, 26 George Street, Edinburgh.

Queensland—THE QUEENSLAND NATIONAL BANK, LIMITED.

Victoria—THE NATIONAL BANK OF AUSTRALASIA.

THE CITY OF MELBOURNE BANK.

Tasmania—THE BANK OF VAN DIEMEN'S LAND.

New Zealand—THE BANK OF NEW ZEALAND.

South Australia—THE NATIONAL BANK OF AUSTRALASIA.

Western Australia—THE NATIONAL BANK OF AUSTRALASIA.

India—THE CHARTERED MERCANTILE BANK OF INDIA, LONDON & CHINA.

China—THE CHARTERED MERCANTILE BANK OF INDIA, LONDON & CHINA.

New York—THE AGENTS OF THE BANK OF CALIFORNIA—LAIDLAW & CO.

San Francisco—THE BANK OF CALIFORNIA.

Valparaiso—BANCO DE VALPARAISO.

Batavia—NETHERLANDS INDIA COMMERCIAL BANK.

Venice—S. A. BLUMENTHAL & CO.

Paris—ANDRE GIROD & CO.

Marseilles—SOCIETE MARSEILLAISE DE CREDIT INDUSTRIEL ET COMMERCIAL ET DE DEPOTS.

This Bank adopts and transacts all usual Banking business within the Colony, and with any of the places above named and elsewhere.

5

Subscribed Capital, Two Millions.

DIRECTORS: THOMAS MOUBRAI, ESQ., J.P., Chairman; G. S. COPPIN, ESQ., J.P., M.L.A.; C. J. JENNER, ESQ., J.P.; JAMES MASON, ESQ., J.P.; GEORGE MEARES, ESQ., J.P., C.M.G. GENERAL MANAGER: HENRY GYLES TURNER, J.P. INSPECTOR OF BRANCHES: WILLIAM TURNER.

MANAGER: JOHN M'CUTCHEON, J.P. ASSISTANT MANAGER: ARTHUR NICHOLS. ACCOUNTANT: J. D. ST. PINNOCK.

DIRECTORS: JOHN CONNELL, ESQ. (Messrs. John Connell & Co.); A. J. MALCOLM, ESQ. (Messrs. James McEwan & Co.); HENRY BROOKS, ESQ. (Messrs. Henry Brooks & Co.).
BANKERS: THE BANK OF ENGLAND; THE CITY BANK LIMITED, LONDON.
MANAGER: GEORGE NIVEN. ACCOUNTANT: GEORGE WILSON WALLACE.

AGENTS—Messrs. Mitchell & Baxter, W.S.

MANAGER: JAMES L. OGILVY. ACCOUNTANT: JOHN BINGLE.

PORT ADELAIDE—AGENT: JOHN R. LEGOE. **MOUNT GAMBIER, S.A.**—MANAGER: WALTER HARRISON. **NARRACOOETE, S.A.**—MANAGER: HENRY OAKES.
BRISBANE OFFICE—81 QUEEN STREET—MANAGER: EDWARD JONES. ACCOUNTANT: MURDOCH S. WARING.

ACCOUNTANT: MURDOCH S. WARING.

Avenel, Ballan, Ballarat, Berwick, Brighton, Brunswick, Carlton, Charlton, Coburg, Collingwood, Dandenong (with Agencies at Cranbourne and Pakenham), Dronin, Eaglehawk, Echuca, Geelong, Gisborne, Hawthorn, Haymarket, Heathcote, Heidelberg (Agencies—Eltham and Diamond Creek), Hoddle Street, Collingwood, Horsham, Kaniva, Lancefield, Lillimur North, Maffra, Mooroompa, Murchison, Murtoa, Nagambie, Nathalia, Newport, Nhili, North Fitzroy, Numurkah, Prahran, Romsey, Rupanyup, Rushworth, Sale, Sandhurst, Shepparton, South Melbourne, St. Kilda, Tatura, Warracknabeai, Warragul, Williamstown, Woodend, Wunghnu, Wycheproof, Yarra Flats, Yarrawonga.

INTERCOLONIAL & FOREIGN AGENCIES

New South Wales ..	{ Commercial Banking Co., Sydney. Mercantile Bank, Sydney.	England..	{ The National Provincial Bank of England, Limited. The London and South Western Bank, Limited. Capital and Counties Bank, Limited Manchester and Liverpool District Banking Company, Limited.	India, China, Japan, Ceylon, and Straits Settlements ..	{ The Chartered Mercantile Bank of India, London, and China. The Chartered Bank of India, Aus- tralia, and China. Comptoir d'Escompte de Paris. The Standard Bank of British South Africa, Limited.
Queensland ..	{ Queensland National Bank, Limited Commercial Banking Co., Sydney.			South Africa ..	
South Australia ..	Bank of South Australia.			Fiji	Bank of New Zealand.
Western Australia ..	{ The Western Australian Bank. Bank of South Australia.	Scotland..	{ The British Linen Company Bank. The Royal Bank of Scotland. Commercial Bank of Scotland, Ltd. Union Bank of Scotland, Limited. National Bank of Scotland, Limited North of Scotland Bank, Limited.	Berlin	The Deutsche Bank.
New Zealand ..	{ The Colonial Bank of New Zealand. The Bank of New Zealand.			New York, Boston, and Philadelphia..	Brown Bros. & Co.
Tasmania ..	{ The Commercial Bank of Tasmania. The National Bank of Tasmania.	Ireland	Ulster Bank, Limited.	Baltimore	Alex. Brown & Son.
San Francisco ..	The Bank of California.	France	Comptoir d'Escompte de Paris.	Chicago	Union Bank.
				Germany	Deutsche Bank, Berlin.

JAMES L. OGILVY, *Manager in Sydney*

ADVERTISEMENTS.

Commercial Printing Company of Sydney.

INCORPORATED 1848.

Capital, ₹600,000.	Reserve Fund, ₹600,000.
--------------------	-------------------------

Reserve for Equalisation of Dividends, £105,000.

DIRECTORS: MICHAEL JONES, Esq. (Chairman); HON. E. KNOX, M.L.C. (Deputy-Chairman); ALFRED LAMB, Esq., H. E. A. ALBAN, Esq., G. J. COHEN, Esq.

Auditors: J. H. STREET, Esq., and HOB. H. MOSES, A.C.C.

General Manager: T. A. DUBBS

Assistant Manager and Chief Inspector: J. B. CALLEN.

Accountant: A. J. SOUTAR. Branch Accountant: E. S. CARP.

Solicitors: Messrs. WAT, JOHNSON & CO.; Messrs. CALK & KRAVITZ.

REFERENCES:—

Chief Inspector: T. B. GADEN.
Inspectors: W. C. B. TILLEY, II. H. MASSIE, W. H. PINHEY.

BRANCHES IN SYDNEY.—Eastern Branch, Oxford Street, Newtown; Divisional Council, Paddington; Waterloo; George Street West; Haymarket.

BRANCHES IN NEW SOUTH WALES

[illegible]

Branch in London: 18 Birch Lane.

DIRECTORS—J. A. Youl, Esq., C.M.G., A. O. Robinson, Esq., W. H. Dangar, Esq.
MANAGER—Nathaniel Cork.

AGENTS

HINGLAND—London—London and Westminster Bank; London and County Bank. Liverpool—Liverpool and County Bank. Bristol and Somersetshire—Stuckey's, the
 Union Bank. Manchester—Manchester and Salford Bank.
 Banking Company.
 IRELAND— Belfast Banking Company and Branches; National Bank and Branches.
 SCOTLAND—Commercial Bank of Scotland and Branches.
 VICTORIA—Bank of Victoria and Branches; National Bank of Australasia; Colonial Bank of Australasia.
 Commercial Bank of Australia.
 WESTERN AUSTRALIA—National Bank of Australasia and Branches.
 SOUTH AUSTRALIA—National Bank of Australasia and Branches; Bank of South Australia; Bank of Adelaide.
 TASMANIA—Hobart—Bank of Van Diemen's Land, Launceston—Bank of Van Diemen's Land.
 NEW ZEALAND—National Bank of New Zealand and Branches; Colonial Bank of New Zealand.
 SAN FRANCISCO—Bank of British Columbia.
 YAPPAHAIRO—Banco Nacional del Chile.
 NEW YORK—Messrs. Drexel, Morgan, and Co.
 INDIA, CHINA, AND SINGAPORE—The Chartered Bank of India, Australia, and China; The Chartered Bank of India, London, and China.
 MERCANTILE Bank of India, London, and China.
 CEYLON—The Chartered Mercantile Bank of India, London, and China.
 BATAVIA—The Chartered Bank of India, Australia, and China.
 MATRITSUS—Messrs. Scott and Co.
 HONGKONG—Messrs. Bishop and Co.
 PENANG—Credit Lyonnais.

Comptoir D'Escompte de Paris

(FRENCH BANK.)

Incorporated by National Decrees of 7th and 8th March, 1848, and by Imperial Decrees of 20th July, 1854, and 31st December, 1866.

Recognised by the International Convention of 30th April, 1862.

Capital fully paid-up	-	-	£3,200,000
Reserve Fund	-	-	£800,000
			<u>£4,000,000</u>

HEAD OFFICE-PARIS.

LONDON BANKERS:

BANK OF ENGLAND. | UNION BANK OF LONDON.
Messrs. C. J. HAMBRO & SON.

LONDON OFFICE:

52, THREADNEEDLE STREET, E.C.

BRANCHES AND AGENCIES:

LYONS	BOMBAY	HONG KONG	YOKOHAMA
MARSEILLES	CALCUTTA	HANKOW	SAN FRANCISCO
NANTES	SHANGHAI	FOO-CHOW	MELBOURNE & SYDNEY

THE Bank is prepared to purchase Bills and Documents on London, and especially Bills drawn in francs, payable in the principal towns of France and Belgium—Paris, Roubaix, Tourcoing, Rheims, Fourmies, Antwerp, &c.

The Bank draws at 60 days' sight, and on demand, and sells telegraphic transfers on London and all the principal cities of Europe, and on India, China, and America.

Circular Letters of Credit available throughout the entire world, in sterling or the various currencies.

Mercantile credits issued for the purchase of produce in India, China, and America. Special conditions when available at the Bank's Branches in those countries.

Arrangements can be made at the Melbourne and Sydney Agencies for purchase of Documentary Bills on the Colonies by the Head Office, London Branch, and correspondents throughout the United Kingdom.

C. SHARD, Manager.

SYDNEY:

87 PITT STREET.

ENGLISH, SCOTTISH, and AUSTRALIAN CHARTERED BANK.

(Incorporated by Royal Charter, 1852.)

PAID-UP CAPITAL - - - - - £720,000,
WITH POWER TO INCREASE TO ONE MILLION FIVE HUNDRED THOUSAND POUNDS.
RESERVE FUND - - - - - £220,000.

CHIEF OFFICE: 78 CORNHILL, LONDON.

Court of Directors:

WILLIAM GEORGE ELDER, Esq.	JAMES RAE, Esq.
RICHARD GIBBS, Esq.	JAMES D. THOMSON, Esq.
FREDK. A. HANKEY, Esq.	JOHN INGLIS, Esq.
STEPHEN P. KENNARD, Esq.	CHAS. JOHN HEGAN, Esq.

Secretary:

JAMES CAMPBELL, Esq.

Bankers:

BANK OF ENGLAND. NATIONAL PROVINCIAL BANK OF ENGLAND.
BRITISH LINEN COMPANY BANK. BANK OF IRELAND.

BRANCHES—

Colonial Inspector and General Manager: Hon. Sir G. F. VERDON, K.O.M.G., O.B.

NEW SOUTH WALES—SYDNEY.

FLETCHER DIXON, Manager. JAMES HENDERSON, Accountant.

ALBION PARK—D. B. FINLAYSON, Agent.	NEWTOWN—R. MILES, Manager.
BALMAIN—WM. DRUCE, Manager.	NOWRA—E. C. HEWLETT, Manager.
BROUGHTON CREEK—A. J. COLLEY, Manager.	PADDINGTON—J. BENNETT, Manager.
BULLI—C. DINNING, Manager.	PARRAMATTA ST.—H. R. JOHNSON, Manager.
BURRAWANG—W. E. GIBBS, pro Manager.	PITT STREET—J. KING, Manager.
CROOKWELL—W. E. LOVEGROVE, Manager.	PYRMONT—S. W. JAMES, Manager.
EASTERN—J. R. BRADLEY, Manager.	QUEEN'S WHARF—R. G. BREILLAT, Manager.
GLADSTONE—H. JOHNSTON, Agent.	ST. LEONARDS—R. FINLAYSON, Manager.
GOULBURN—C. E. MACKENZIE, Manager.	WAVERLEY—G. W. RANDELL, Manager.
KEMPSEY—A. W. KELLIE, Manager.	WOLLONGONG—GEORGE HEWLETT, Manager.
KIAMA—H. WHITTINGHAM, Manager.	WOOLLOOMOOLOO—P. A. RABETT, Manager.
MARULAN—S. J. WHITTLE, Manager.	WOOLLAHRA—C. BLOOMFIELD, Manager.
MILTON—S. H. HEWLETT, pro Manager.	WEST BALMAIN—A. J. BRYCE, pro Manager.
MOSS VALE—L. S. PONDER, Manager.	

VICTORIA—MELBOURNE.

Local Board:

HON. JAMES GRAHAM, M.L.C. | G. R. TYSSSEN, MANAGER.

BRIGHTON—EMERALD HILL—FITZROY—FLEMINGTON—HAYMARKET—HAWTHORNE—KEW—NORTH MELBOURNE—RICHMOND—WEST MELBOURNE—WILLIAMSTOWN—WINDSOR—OAKLEIGH—BOXHILL—SOUTH YARRA—COLLINGWOOD—MALVERN—SOUTH MELBOURNE—CAMBERWELL—WEST HAWTHORN—RICHMOND BRIDGE ROAD—NORTH CARLTON—CHELTENHAM—ESSENDON—ALBERT PARK—ST. KILDA.

SOUTH AUSTRALIA—ADELAIDE.

Local Board:

HON. SIR THOMAS ELDER, M.L.C. | WILLIAM KAY, Esq.
C. T. COWLE, MANAGER. | C. W. WREN, ACCOUNTANT.

CLARE—KAPUNDA—MOUNT GAMBIER—PALMERSTON (PORT DARWIN)—MILLCENT—EASTERN MARKET—TEROWIE—QUORN—SNOWTOWN—TANUNDA—NAIRNE—APPILA—YARRAWIE—RIVERTON—AUBURN—PETERSBURG.

AGENTS.

National Provincial Bank of England.	Messrs. Cunliffe, Brooks and Co., Manchester.
Capital and Counties Bank.	Messrs. Harcourt, Smith and Co., London.
Messrs. Harris, Bulteel and Co., Plymouth.	Messrs. Williams and Co., Truro and Camborne.
Messrs. A. Heywood, sons and Co., Liverpool.	East Cornwall Bank.
Manchester and Salford Bank, Manchester.	

SCOTLAND.

British Linen Company Bank. | National Bank of Scotland. | North of Scotland Bank. | Aberdeen Town and County Bank.

IRELAND.

Bank of Ireland. | Ulster Banking Company

COLONIAL AND FOREIGN.

Bank of Van Diemen's Land, Hobart.	Messrs. Thompson, Watson and Co., Cape Town.
Bank of Tasmania, Launceston.	Bank of British Columbia, San Francisco.
The National Bank of New Zealand, Lim'ed.	Chartered Mercantile Bank of India, London and China.
The English Bank of Rio de Janeiro.	Messrs. Brown, Brothers and Co., New York, Philadelphia
The Mauritius Commercial Bank.	and Boston.
Messrs. Hainsworth and Co., Valparaiso.	The Deutsche Bank, Berlin and Hamburg.
Messrs. Moses and son, G. Melchior, Copenhagen.	Dresdner Bank, Dresden.

The Federal Bank of Australia, LIMITED.

Incorporated under an Act of Parliament.

SYDNEY AND MELBOURNE.

CAPITAL, £2,000,000. SUBSCRIBED, £800,000.

PAID UP, £400,000. RESERVE FUND, £40,000.

RESERVED LIABILITY OF SHAREHOLDERS, £400,000.

Directors:

Chairman: F. T. HUMPHERY, Esq., M.L.A.

R. HUDSON, Esq.

J. Y. MILLS, Esq., J.P.

Manager:

EBENEZER MACDONALD, J.P.

Accountant:

JOHN DOCKER.

THIS BANK OFFERS THE FOLLOWING SPECIAL ADVANTAGES TO ITS CUSTOMERS:—

1. Every department of banking business transacted.
2. The Federal Building Society will carry on every description of Building Society Business without delay or inconvenience.
3. The Savings Institute will give the highest rate of interest, and the greatest facility to depositors.

Colonial Agencies:

New South Wales	THE AUSTRALIAN JOINT STOCK BANK.
South Australia	THE BANK OF SOUTH AUSTRALIA.
Tasmania	THE COMMERCIAL BANK.
Western Australia	THE WESTERN AUSTRALIAN BANK.
New Zealand	THE BANK OF NEW ZEALAND.
Queensland	THE AUSTRALIAN JOINT STOCK BANK

London Agents:

THE COMMERCIAL BANK OF AUSTRALIA, LIMITED,
No. 1 BISHOPSGATE STREET, WITHIN E.C., LONDON.

OFFICES:

CORNER OF KING AND PITT STREETS,

EBENEZER MACDONALD, *Manager.*

THE London Chartered Bank of Australia.

Incorporated by Royal Charter 1852.

AUTHORISED CAPITAL TWO MILLIONS STERLING.

Paid-up Capital and Reserve Fund - - £1,128,000.

Reserve Liability of Proprietors - - £1,000,000.

LONDON OFFICE—2 OLD BROAD STREET, E.C.

Court of Directors:

THOMAS DYER EDWARDS, JUN., Esq.
JOHN RALPH ENGLEDEU, Esq.
HON. SIR JAMES FRANCIS GARRICK, Q.C., K.C.M.G.
JACOB QUIXANO HENRIQUES, Esq.

EDWARD KEEP, Esq.
ROBERT LANDALE, Esq.
ROBERT ROME, Esq.
CHARLES DAY ROSE, Esq.

Secretary: JOHN SUTHERLAND, Esq.

Auditors: WILLIAM BOTLY, Esq.; EDWIN WATERHOUSE, Esq.

Bankers:

THE BANK OF ENGLAND, AND LLOYD'S, BARNETT'S, AND BOSANQUET'S BANK, LIMITED.

COLONIAL ESTABLISHMENTS.

INSPECTOR AND GENERAL MANAGER—CHARLES GUTHRIE.
BRANCH INSPECTORS—WILLIAM REID, THOMAS BUCHANAN.

NEW SOUTH WALES—Sydney Branch, 261 GEORGE STREET.

LOCAL DIRECTORS.

SIR P. A. JENNINGS, K.C.M.G. | ALFRED C. GARRICK, Esq.

MANAGER—MALCOLM CHAS. MACHARDY.

ACCOUNTANT—JAMES W. SAYER.

SUB-BRANCH (62 Oxford Street)—Manager, J. L. BALLANTYNE.

Do. (273 Pitt Street)—" J. J. BOOTY.

Do. (Western Branch, corner of George and Harris Streets)—
Manager, F. J. CURTIS.

Do. (Corner Druitt and Sussex Streets)—Manager, R. D. LEWERS.

BRANCHES.

Bourke	Manager, H. W. Hill.	Newcastle	Manager, W. A. Orr.
Deniliquin	" W. G. Banfield.	Wilcannia	" E. W. Bancroft
Hay	" H. McKail.			

VICTORIA—Melbourne Branch.

LOCAL DIRECTOR.

JAMES AITKEN, Esq.

MANAGER—JOHN YOUNG. | ACCOUNTANT—WM. REID.

MELBOURNE SUB-BRANCH, 185 Bourke St. East—Manager, THOMAS A. KIDD.

" " 131 Swanston Street—" W. R. A. PASSMORE.

BRANCHES.

Ararat	Clifton Hill	Fitzroy North	Maryborough	Stawell
Ballarat West	Clunes	Geelong	Majorca	Talbot
Ballarat East	Dunolly	Gordon	St. Arnaud	Wangaratta
Carisbrook	Echuca	Horsham	Sandhurst	Warragul
Carlton	Fitzroy	Maldon	" Golden Square	

QUEENSLAND—Brisbane Branch.

LOCAL DIRECTOR—The Hon. JAS. COWLISHAW, M.L.C.

MANAGER—ALEX. BROWN.

SOUTH BRISBANE: MANAGER—E. A. AKINS.

TOWNSVILLE: MANAGER—A. W. WOOLCOCK.

AGENTS in England, Ireland, Scotland, Adelaide, Batavia, Bombay and Calcutta, Boston, U.S., Canada, Colombo, Foo Chow, Hong Kong and Shanghai, Manila, Mauritius, New York and San Francisco, New Zealand, Point de Galle, Singapore, Perth (W.A.), Valparaiso, Yokohama, Madras, Sandwich Islands, &c., &c.

Mercantile Bank of Sydney.

ESTABLISHED 1869.
(Incorporated by Act of Parliament, 37 Victoria.)

CAPITAL - - - - £300,000.
RESERVE FUND - - - £155,000.

DIRECTORS:

THE HON. SIR JOHN HAY, K.C.M.G., CHAIRMAN.
HON. HENRY MORT, M.L.C. | HON. P. G. KING, M.L.C.
G. S. CAIRD, Esq. | C. ROLLESTON, Esq., C.M.G.

AUDITORS:

JAS. SCROGGIE, Esq. | Hon. H. E. COHEN.

HEAD OFFICE: GEORGE STREET, SYDNEY.

GENERAL MANAGER:
F. A. A. WILSON.

SECRETARY:
HECTOR ALLEN.

BRANCHES IN NEW SOUTH WALES:

HAYMARKET, REDFERN, GOSFORD, NYNGAN, PYRMONT, BOURKE,
MANLY, PARRAMATTA, ST. LEONARDS, and NEWCASTLE.

BRANCH IN QUEENSLAND - - - BRISBANE.

LONDON BRANCH: 158, LEADENHALL STREET.

DIRECTORS:

EDWARD CHAPMAN, Esq. | GEORGE P. SLADE, Esq.
Sir SAUL SAMUEL, K.C.M.G. | GEO. H. ALEXANDER, Esq.

MANAGER:

GEO. H. ALEXANDER, Esq.

LONDON BANKERS:

THE NATIONAL PROVINCIAL BANK OF ENGLAND.

AGENTS & CORRESPONDENTS.

In Victoria—THE COMMERCIAL BANK OF AUSTRALIA.
In Queensland—THE QUEENSLAND NATIONAL BANK.
In South Australia—THE BANK OF ADELAIDE.
In New Zealand—THE NATIONAL BANK OF NEW ZEALAND.
In Tasmania—THE COMMERCIAL BANK OF TASMANIA LIMITED.
In America—BANK OF BRITISH NORTH AMERICA,
In India—THE AGRA BANK.
In Hongkong and } COMPTOIR D'ESCOMPTE DE PARIS.
Shanghai } THE HONGKONG & SHANGHAI BANKING CORPORATION.
In Egypt—CREDIT LYONNAIS.

This Bank transacts all usual Banking and Financial Agency Business on the most favourable terms.

Bills are Discounted Daily.

Bills are negotiated, and Advances made against Wool and other Produce shipped to England for sale.

The National Bank of Australasia.

(Incorporated by Acts of the Victorian, South Australian, and Western Australian Parliaments.)

CAPITAL £2,000,000, IN 400,000 SHARES £5 EACH.
Paid-up, £976,537. Reserve Funds, £632,291.

HEAD OFFICE: MELBOURNE.

Directors:

WM. HARE CROPPER, Esq. | THOMAS SMITH, Esq., J.P.
ARTHUR S. KING, Esq. | Hon. W. A. ZEAL, M.L.C.
Chief Manager: F. G. SMITH. | Assistant Manager: J. G. JENNINGS.
Accountant: G. V. SHILLINGLAW. | Inspector of Branches: ROBERT GILLESPIE.
Assistant Inspectors of Branches: F. W. CURWEN; GEO. TURNBULL.
Auditors: | Solicitors:
W. H. TUCKETT, Esq.; ANDREW BURNS, Esq. | Messrs. MALLESON, ENGLAND & STEWART.

SYDNEY OFFICE: 60 PITT STREET.

Manager, JAMES BALFOUR; Accountant, T. A. EDMEADES.

BRANCHES IN VICTORIA.

Albert Park (S.M.)	Castlemaine	Euroa	Lancefield	Prahran	South Melbourne
Bacchus Marsh	Cheltenham	Footscray	Learmonth	Pyramid Hill	Stratford
Bairnsdale	Mordialloc Agency	Geelong	Macarthur	Richmond	Swan-st., Richmond
Ballarat	East Brighton "	Hamilton	Maffra	Romsey	Taradale
Benalla	Clifton Hill	Hawthorn	Mahmsbury	St. James	Trentham
Thoonia Agency	Clunes	Horsham	Moonee Ponds	Devenish Ag'ncy	Tungamah
Blackwood	Colac	June Jung	Newstead	Sale	Victoria-st., R'mond
Boort	Coleraine	Kerang	Nhill	Sandhurst	Violet Town
Bridgewater	Collingwood	Kew	Northcote	Seardsdale	Warrnambool
Banymoyne	Dimboola	Koroit	Peushurst	Shepparton	Yarrawille
Cashel	Elizabeth St. (M.)	Kyneton	Port Melbourne	Smeaton	Yarrawonga.
Casterton					

BRANCHES IN SOUTH AUSTRALIA.

Adelaide Office: KING WILLIAM STREET.

Local Directors:

W. S. DOUGLAS, Esq., J.P. | CALED PEACOCK, Esq., J.P.
Hon. WILLIAM EVERARD, J.P. | Hon. HENRY SCOTT, M.L.C.

Manager: JOHN SALMON.

Inspector of Branches: J. G. ADDISON.

Accountant: WILLIAM NEILL.

Solicitors: Messrs. AYERS, AYERS & GALL.

Augustus	Gawler	Laura	North Adelaide	Port Wakefield	Victor Harbor and
Auburn	Georgetown	Lobethal	Nuriootpa	Quorn	Port Elliot
Balnklaya	Hamley Bridge	Minlaton	Orroroo	Red Hill	Wallaroo
Border Town	Hindmarsh	Mintaro	Penola	Riverton	Warrooka
Caltowie	Jimblebar	Moonta	Petersburg	Saddleworth	Willunga
Carrieton	Kadina	Mount Barker	Port Adelaide	Sailsbury	Wilmington
Clare	Kapunda	Mount Gambier	Port Augusta	Strathalbyn	Woodside
Crystal Brook	Koolunga	Nairne	Port Pirie	Terowie	Yongala
Edithburgh	Koorunga	Naracoorte	Port Victoria	Truro	Yorke Town.
Eudunda					

BRANCHES IN WESTERN AUSTRALIA—PERTH, FREMANTLE, GERALDTON, ALBANY.

LONDON OFFICE: 149 LEADENHALL STREET, E.C.

Directors: ABRAHAM SCOTT, Esq.; HARRY HANKEY DOBREE, Esq.

Manager: W. W. OSWALD.

Accountant: R. C. KESTIN.

Solicitors:

Messrs. MARKBY, STEWART & Co. | THE BANK OF ENGLAND; THE LONDON JOINT STOCK BANK LIMITED

AGENTS IN THE COLONIES.

New South Wales.—The Commercial Banking Company of Sydney; The Australian Joint Stock Bank; The City Bank. Queensland.—The Queensland National Bank, Limited; The Commercial Banking Company of Sydney. Tasmania.—The Commercial Bank of Tasmania, Limited. Fiji.—The Bank of New Zealand—Levuka, Suva. New Zealand.—The National Bank of New Zealand, Limited; The Bank of New Zealand.

AGENTS IN GREAT BRITAIN.

Scotland.—The National Bank of Scotland Limited. Ireland.—The Provincial Bank of Ireland Limited; The National Bank Limited; Ulster Bank Limited. Cape of Good Hope and Natal.—The Standard Bank of South Africa Limited. India and China.—The Chartered Mercantile Bank of India, London, and China; Agra Bank, Limited; Chartered Bank of India, Australia, and China. Valparaiso.—F. Huth, Gruning & Co. San Francisco.—The Bank of British Columbia. Rio de Janeiro.—English Bank of Rio de Janeiro Limited.

SYDNEY OFFICE: 60 PITT STREET, JAMES BALFOUR, Manager.

THOS. A. EDMEADES, Accountant.

Liverpool & London COMPANY. & Globe

INSURANCE

FIRE. LIFE.



ANNUITIES.

INSURANCE AGAINST LOSS BY BUSH FIRES AND GAS EXPLOSIONS.

UNLIMITED LIABILITY.—Assured incur no liability of Partnership.

The only Company which has protected the rights of the Assured in all the Colonies.

ASSETS - £7,521,949.

General Reserve and Re-Insurance Funds - £1,850,000.

HEAD OFFICE FOR AUSTRALASIA, 62, PITT ST., SYDNEY**M. W. S. CLARKE, Res. Secretary.**

INSURANCE.

Universal Marine Insurance Company, Limited,

CHIEF OFFICE:

31, CORNHILL, LONDON.

Phoenix Fire Office (Established 1782).

LOMBARD STREET AND CHARING CROSS, LONDON.

General Life and Fire Assurance Company

CAPITAL, - - £1,000,000.

ESTABLISHED 1837.

POLICIES ISSUED FOR ABOVE COMPANIES.

W. H. MACKENZIE & Co.,*Agents for New South Wales.***"Sydney Lloyd's" Association (Registered.)**

CHIEF OFFICE:

SYDNEY, NEW SOUTH WALES.

*W. H. MACKENZIE, General Managing Underwriter.***Hull & General Insurance Company, Limited,**

CHIEF OFFICE:

SYDNEY, NEW SOUTH WALES.

MARINE RISKS ACCEPTED AND POLICIES ISSUED FOR THE ABOVE.

W. H. MACKENZIE,

SECRETARY.

*Commercial Chambers, Bond St.,
SYDNEY.*

MUTUAL LIFE ASSOCIATION OF AUSTRALASIA.

ESTABLISHED 1869

AND

INCORPORATED

BY ACT

OF

PARLIAMENT,



FOR MUTUAL
AND
INDEFEASIBLE
LIFE ASSURANCE
ENDOWMENT
AND
ANNUITY BUSINESS.

"PRÆVISA MALA PEREUNT."

Principal Office: George & Wynyard Sts., Sydney.

BOARD OF DIRECTORS:

HON. JOHN B. WATT, M.L.C., Chairman.
SAM. DICKINSON, Esq., Deputy-Chairman.

F. T. HUMPHERY, Esq., M.P.
W. J. TRICKETT, Esq., M.P.,

RUSSELL BARTON, Esq., M.P.
JOHN DAVIES, Esq., C.M.G., M.P.

BANKERS:

THE BANK OF NEW SOUTH WALES.

SOLICITORS:

MESSRS. FISHER, RALFE, & SALWEY.

PRINCIPAL MEDICAL OFFICER:

H. N. MAOLAURIN, Esq., M.D., 155 Macquarie Street.

*With Branch Offices at Auckland, Christchurch, Brisbane, Melbourne,
and Adelaide,*

And Agencies at HOBART, LAUNCESTON, and 300 Towns in the Colonies.

THE FIRST MUTUAL LIFE OFFICE IN AUSTRALASIA

To free Assurance from restrictions.

For Tables of Rates, Reports, and fullest information, apply to any Agent, or to
J. C. REMINGTON,
General Manager.

Standard Fire & Marine Insurance Company OF NEW ZEALAND.

OFFICES:

N. S. W. BRANCH,
ROYLE'S CHAMBERS,
BOND-ST., SYDNEY.

CHAS. J. ROYLE.
GENERAL AGENT.

CAPITAL - - £1,000,000



N. S. W. BRANCH,
ROYLE'S CHAMBERS,
BOND-ST., SYDNEY.

CHAS. J. ROYLE.
GENERAL AGENT.

CAPITAL - - £1,000,000

UNLIMITED LIABILITY.

Thus giving absolute security to Insurers.

No liability attaches to any person insuring in this Office.

FIRE, HULL, AND MARINE RISKS TAKEN AT LOWEST RATES.

LOSSES SETTLED WITH PROMPT LIBERALITY.

QUEENSLAND LLOYD'S (UNDERWRITERS)

PRINCIPAL OFFICE, BRISBANE.

A. A. MACDIARMID,
Managing Underwriter.

SYDNEY OFFICE, ROYLE'S CHAMBERS, BOND STREET.

MARINE INSURANCES EFFECTED

ON HULLS AND GOODS AT LOWEST CURRENT RATES.

Chas. J. Royle, Agent.

The New Zealand Plate Glass Insurance Company.

Head Office: Dunedin.

CAPITAL - - - £10,000,
Fully Subscribed, with unlimited Liability of Shareholders.

New South Wales Branch - **CHAS. J. ROYLE, Agent.**
Offices: Royle's Chambers, Bond Street, Sydney.

Plate Glass Fixtures of every description, and Mirrors covered against risk of accidental breakage at lowest current rates.

ALL PROFITS BELONG TO MEMBERS.

THE
*** Australian & Mutual & Prudential ***
 AND
Medical Assurance Society,
 LIMITED.

HEAD OFFICE:

19 & 20 NORWICH CHAMBERS, HUNTER STREET.

CAPITAL - - - £50,000.

Board of Directors:

HON. SIR HENRY PARKES, K.C.M.G., M.P., CHAIRMAN.
 JAS. H. YOUNG, Esq., M.P., Sydney.
 J. GARRARD, Esq., M.P., Bathurst.
 JAS. GREER, Esq., Solicitor, Sydney.
 W. H. L. BAILEY, Esq. (Sunday News Office), Hunter Street, Sydney.
 A. M. MEGGINSON, Esq., M.B., C.M., Edin., 177 Liverpool Street, Hyde Park.

Bankers:

NATIONAL BANK OF AUSTRALASIA, 60 PITT STREET, SYDNEY.

Solicitor:

JOHN McLAUGHLIN, Esq.

Issue Floating Policies for all Employees engaged in Factories, &c.
 £100 at Death, with Medical Attendance, Medicines,
 and 25s. per Week during Sickness.

EXAMPLE:

A Man aged 30 can Insure his Life for £100, payable at Death, with Medical Attendance,
 Medicine, and an allowance of 25s. per Week during Sickness, at the following Rates:—

YEARLY ..	£4 10 0	QUARTERLY..	£1 2 11
HALF-YEARLY ..	£2 5 5	MONTHLY ..	£0 7 8

SPECIAL FEATURES.

1. All Profits belong to the Members.
2. Allowances in case of Sickness.
3. Allowances in case of Accident.
4. All Medical Fees paid by Society.
5. All Medicines provided by Society.
6. A Monthly Audit made by two Auditors.
7. Claims paid immediately upon Proof of Death and Title.
8. Division of Profits every Five Years.
9. Fraud Only can Vitiates a Policy.
10. Low Rates of Premiums.
11. Members have the Entire Management of Affairs.
12. Surrender Value after Three Years.

AGENTS WANTED IN TOWN AND COUNTRY.

FOR FURTHER INFORMATION, APPLY TO

W. RICHARDS, General Manager,
 19 and 20, Norwich Chambers, Hunter Street.

PROOF OF AGE ADMITTED ON THE POLICY.

INSURE AGAINST ACCIDENT.

PROVIDE FOR THE FUTURE.

Employers' Liability Assurance Corporation,
 LIMITED.

FOR ACCIDENT ASSURANCE, &c.

CAPITAL - - - £1,000,000.

First Issue, Fully Subscribed - - - £500,000.

Paid up - - - £100,000.

Head Offices:

84 & 85 KING WILLIAM STREET, LONDON, E.C.

Directors:

LORD CLAUD J. HAMILTON, M.P., *Chairman*.
 C. F. H. BOLCKOW, Esq. (Chairman, Bolckow, Vaughan & Co., Limited, Middlesboro').
 ANTHONY BOWER, Esq. (Geo. Forrester & Co., Liverpool).
 HENRY CHAPMAN, Esq., C.E., 113 Victoria Street, Westminster.
 ARTHUR B. FORWOOD, Esq. (Leech, Harrison & Forwood, Liverpool).
 RONALD JOHNSTONE, Esq., C.E., Coal Master, Glasgow.
 W. H. MAUDSLAY, Esq. (Maudslay, Sons & Field, Lambeth).
 HENRY W. MAYNARD, Esq. (Director, London and St. Katherine Dock Company).
 ROBERT MILBURN, Esq. (Director, City of London Brewery Co., Limited).
 LEOPOLD SALOMONS, Esq., 23 Bruton Street, Berkeley Square, W.
 CHARLES THOMAS, Esq. (Director, Midland Railway Company).
 PHILIP H. WATERLOW, Esq. (Chairman, Waterlow & Sons Limited).
 JOHN G. WATSON, Esq. (Stanes, Watson & Co., 28 Fenchurch Street, E.C.)
 ROBERT OWEN WHITE, Esq. (late of J. Bazley White and Brothers).

Bankers:

THE NATIONAL PROVINCIAL BANK OF ENGLAND, LIMITED,
 112 Bishopsgate Street, London, and Branches.

General Manager and Secretary:
 S. STANLEY BROWN.

*This is the only BRITISH ACCIDENT Company doing business in the Colonies, and
 it offers advantages and protection to Insurers far superior to any other office.*

We give a few reasons—

1. The Security of a well established English Institution, with a LARGE PAID-UP CAPITAL.
2. Prompt and liberal settlement of Claims without reference to Head Office.
3. The very lowest rates are charged commensurate with the risk undertaken.

Managers for New South Wales:

EDWARD CHAPMAN & CO.,
 BOND STREET, SYDNEY.

Applications for Agencies, from Gentlemen of position, invited.

The Mutual Assurance Society of Victoria, (LIMITED.)

Registered under the Company's Statute, 1864; and Life Assurance Companies Act, 1873.

ESTABLISHED, A.D. 1870.

Chief Office in New South Wales:—Corner of GEORGE AND MARGARET
STREETS, SYDNEY.

DIRECTORS:

HON. G. THORNTON, M.L.C. CHAIRMAN.
DR. H. G. A. WRIGHT, | GEORGE MUNRO, Esq. (McArthur & Co.)
HON. F. B. SUTTON, M.L.A.

SECRETARY:

JOHN MORISON McCRAE, J.P.

This Society is established for Life Assurance, Annuities and Endowments upon principles
Strictly Mutual, awarding to each Assurer his proportionate amount of the
entire Profits of the Society at every distribution thereof.

POLICY HOLDERS DIVIDE THE PROFITS,

Policies are free from restrictions, unconditional, also non-forfeitable while Surrender Value
IS SUFFICIENT TO PAY ONE PREMIUM.

CLAIMS PAID IMMEDIATELY ON PROOF OF DEATH AND TITLE.

Loans Granted on Mortgage, or on Personal Security, combined with Life Assurance.

JOHN MORISON McCRAE, J.P., Secretary.

Hamburg-Magdeburg Fire Insurance Company

ALL CLAIMS SETTLED BY THE SYDNEY OFFICE.

RABONE, FEEZ & CO.,

General Agents for New South Wales,

42 PITT STREET, NORTH,

SYDNEY.

Imperial Fire Insurance Company of London. NEW SOUTH WALES BRANCH: 91 PITT STREET, SYDNEY.

Directors.

FREDERICK C. GRIFFITHS (MESSRS. GRIFFITHS & Co.), Chairman.
FRED. H. MOORE (MESSRS. DALGETY & Co. LIMITED).
CAPT. CHAS. SMITH (MESSRS. McDONALD, SMITH & Co.).
RESIDENT MANAGER, R. B. TREACY.

CAPITAL £1,600,000 (of which, £900,000 is uncalled).		
Total Funds available for Losses	£2,697,087
Income in 1885	£880,702
Losses Paid amount to over	£8,000,000
Rates Moderate.	Security Undoubted.	Losses Promptly and Liberally Settled.

AGENCIES IN THE PRINCIPAL COUNTRY DISTRICTS.

Australian Mortgage, Land & Finance Company, LIMITED.

(INCORPORATED 1863.)

CAPITAL - - - - £4,000,000.

Head Office:

13, LEADENHALL STREET, LONDON, E.C.; E. M. YOUNG, General Manager.

Colonial Offices:

MELBOURNE, GEELONG, and SYDNEY.

Australian Board:

SIR JAMES MACBAIN, M.L.C., Chairman.
JOHN RUSSELL ROSS, Esq.;
WILLIAM DRYSDALE, Esq. (Inspector).

Local Board of Advice:

JAMES SUTHERLAND MITCHELL, Esq.;
HON. HENRY CAREY DANGAR, M.L.C.

The Company makes Advances on Pastoral Properties, Stations,
Bills, and ensuing clip of Wool, and acts in the capacity of Squatting
Bankers and Agents.

W. A. COTTEE,

2, SPRING STREET, SYDNEY.

Local Manager.

RYALL & SON, PITT AND BOND STREETS,

Beg to inform their patrons and the public that they keep in stock

WINES and SPIRITS,

well matured, and specially selected for family use.

Also the choicest AUSTRALIAN WINES, selected from the various Vineyards of the Colony.

The "CITY BODEGA," by H. RYALL.

All Orders promptly attended to.

THE Mercantile Building Land & Investment Co., Ltd.,

—AND—

SAVINGS BANK.

Head Office: Park and Castlereagh Streets, Sydney.

BRANCH OFFICE: SMITH STREET, KEMPSEY.

RESERVE FUND - - - - £22,000.

Capital	£100,000	0	0
Subscribed Capital	50,000	0	0
Paid-up Capital	31,101	15	0
Reserved Liability of Shareholders ...	18,898	5	0

Directors:

ANGUS CAMERON, Esq., J.P., *Chairman*.
ROBT. WISDOM, Esq., M.L.A.
W. C. PROCTOR, Esq., M.L.A.
P. J. GIBBES, Esq., M.L.A.

JAS. FLETCHER, Esq., M.L.A.
JAS. H. SAUNDERS, Esq.
JNO. P. TABRETT, Esq.
GEORGE MARSHALL, Esq., M.D.

AN opportunity now offers, enabling the public to participate in the profits of this highly prosperous Company, the Directors having decided to OFFER a limited number of NEW SHARES.

For the half-year ending June 30th, the Profits amounted to **£18,522 4s. 10d.**, which enabled the Directors to still further strengthen the Reserve Fund by the payment of **£10,500** and carry forward **£3,851 1s. 5d.**, notwithstanding that on this occasion (as on previous ones) the

HANDSOME DIVIDEND OF 25 PER CENT. WAS DECLARED.

Important Notice to Depositors.

THE SAVINGS BANK in connection with this Company pays the HIGHEST RATE OF INTEREST UPON DEPOSIT.

Money received upon deposit and interest allowed as follows:—

Deposits for 12 months	7 per cent.
Deposits for 6 months	6 per cent.
Deposits withdrawable at call	5 per cent.

Special arrangements for large sums.

AN ADDITIONAL BONUS of $1\frac{1}{2}$ per cent. has been paid to DEPOSITORS for the three past balances, making **8½ PER CENT. PER ANNUM.**

The Assets of this Company now amount to... **£211,350 13 7**
With Outstanding Balances secured to the Company of **154,568 6 0**

This Company offers the most numerous advantages of any Company in Sydney. No entrance fee, and no application fees.

LAND FOR SALE IN VARIOUS LOCALITIES, upon the easiest terms ever offered, viz.:—*Only 25 per lot Deposit, Balance extending over 10 years, with liberal assistance to build.*

Books of Rules, Articles of Association, and all information, forwarded immediately on application.

EDWIN J. C. BRYANT,
General Manager.

CIVIL SERVICE BUILDING SOCIETY.

Shares £25 each, payable by Monthly Subscription of 2s. 6d. per Share.
Entrance Fee 1s. per Share.

BOARD OF MANAGEMENT.

PRESIDENT:

SIR JOHN ROBERTSON, K.C.M.G.

TRUSTEES:—*Ex-officio Directors.*

JOHN WILLIAMS, Esq., Crown Solicitor.

ROBERT WISDOM, Esq., M.P.

DIRECTORS:

A. C. FRASER, Esq., Clerk of the Peace.

CHAS. A. GOODCHAP, Esq., Commissioner for Railways

JAMES BARNET, Esq., Colonial Architect.

JOHN YOUNG, Esq., J.P.

OFFICE—184, PITT STREET.

Solicitors:

SPAIN & MOORE, 6 & 8, Exchange.

Surveyor:

JOHN SMEDLEY, Esq., 263, George Street.

THE SOCIETY IS OPEN ON EQUAL TERMS TO THE GENERAL PUBLIC.

THE FOLLOWING ADVANTAGES ARE OFFERED—

TO INVESTORS.

A Sound and Profitable Investment. Compound Interest at **6½ PER CENT. AND PROFITS.**

TO BORROWERS.

Low rate of Interest charged only on amount actually owing at end of each year. Advances repayable by monthly instalments, extending over any period most convenient to the Borrowers; and Borrowers share in Profits.

Full information promptly furnished on application to the Secretary.

C. H. LYONS, Actg. Secretary.

Colonial Sugar Refining Company,

ESTABLISHED 1855.

OFFICES, O'CONNELL STREET, SYDNEY.

Directors:

EDWARD KNOX, CHAIRMAN.
HON. J. B. WATT, M.L.C., | JAMES MILSON,
WALTER LAMB, | F. C. GRIFFITHS.

General Manager:

EDW. W. KNOX.

Secretary:

QUARTON L. DELOITTE.

Solicitors:

WANT, JOHNSON & CO.

Bankers:

UNION BANK OF AUSTRALIA (LIMITED).

REFINERY - ELIZABETH BAY, PYRMONT.

SUGAR MILLS, N.S.W.:

CHATSWORTH, HARWOOD—CLARENCE RIVER.

BROADWATER—RICHMOND RIVER.

CONDONG—TWEED RIVER.

IN FIJI:

NAUSORI—REWA RIVER. VIRIA—REWA RIVER.

RARAWAI—BA RIVER.

AND IN QUEENSLAND:

Victoria: Herbert River.

Homebush: Mackay.

Goondi: Johnstone River.

DISTILLERY:

Harwood, Clarence River.

AGENCIES:

London F. Parbury & Co.
Brisbane, Queensland ... Parbury, Lamb & Co.

—*SYDNEY*

MEAT PRESERVING COMPANY

LIMITED.

Directors:

HON. JOHN LACKEY, M.L.C., CHAIRMAN.
HON. J. B. RUNDLE, M.L.C. | C. H. HUMPHREY, Esq.
W. R. HALL, Esq. | HON. HENRY MORT, M.L.C.

FACTORY - - - - ROOKWOOD.

ALBAN GEE, Manager.

OFFICE—MOORE STREET, SYDNEY.

JOHN B. C. MILES, Secretary.

European Agency—150 LEADENHALL STREET, LONDON, E.C.,

A. H. J. BAASS, Agent.

This Company won First Prize Medals at the Vienna Exhibition of 1873, at the Philadelphia Centennial Exhibition, 1876, at Sydney International Exhibition, 1879, and at the "Healtheries," London, 1884, and also obtained the Gold Medals at the Paris Exhibition, 1878, at the Amsterdam Exhibition, 1883, and at the Calcutta Exhibition, 1884.

Boiled and Roast Beef and Mutton, Corned Beef, Spiced and Seasoned Beef, Ox Cheek and Vegetables, Ox Palates, Tripe, Brawn, Rissoles, Minced Collops, Irish Stew, Haricot Mutton, Tongues, and Stewed Kidneys, Curried Oxtail, Beef and Pork Sausages, Mutton Chops, Real and Mock Turtle, Mulligatawny, Ox Cheek, Split Pea, Julienne, Oxtail, Beef and Kidney Soups, and Mutton and Sheeps' Head Broths and Soup and Bouilli, and other lines

SUPPLIED SEPARATELY OR IN ASSORTED CASES.

Meats in the compressed shape and in round tins continually in Stock.

EXTRACTUM CARNIS, pronounced by Dr. Hassall, of the Analytical Sanitary Institution, London, to be "equal to the best Extractum Carnis of Commerce," in 2 oz. and 4 oz. jars, and in larger packages, always on hand.

BLOOD AND BONE DUST FERTILIZER FOR SALE.

MR. C. A. MORELL, C.E. MR. J. E. KEMP.

MORELL AND KEMP,
ARCHITECTS
 AND
CONSULTING ENGINEERS,
156 PITT STREET,
SYDNEY.

ENGINEERING BRANCH

COMPRISES—

Designs and Supervision, (or Preparation of Indents for Importation) of Engines, Mill Works, Steam and Hydraulic Machinery, including Hoists and Lifts for Factories, warehouses, and private buildings, etc.

Designs and Supervision of Railways and Tramways, including Iron and Timber Bridges, Wharves, etc.

The preparation of "Bills of Quantities" (guaranteed) for Engineering Works, including all Government Works, and Agency on Contracts connected with them.

The Preparation of Patents.

ARCHITECTURAL BRANCH

COMPRISES—

Designs and Supervision (or Preparation of Designs only), with Specification, Estimate, etc., of Theatres, Hotels, Stores, Banking Institutions, Insurance Offices, Private Residences, and all other kinds of buildings.

The latest improvements in Ventilation and Drainage are adopted.

Drawings and Specifications prepared so as to have no extras.

Daily Supervision and Record of all Works in progress.

Special Surveys and Valuation of all Buildings.

ARBITRATION BRANCH

COMPRISES—

The settling of all Contracts in dispute, thereby saving unnecessary litigation.

Messrs. **MORELL & KEMP'S** staff of efficient assistants, acting under their immediate control, enables them to do full justice to their clients.

HUDSON BROTHERS,

LIMITED,

AGRICULTURAL ENGINEERS.

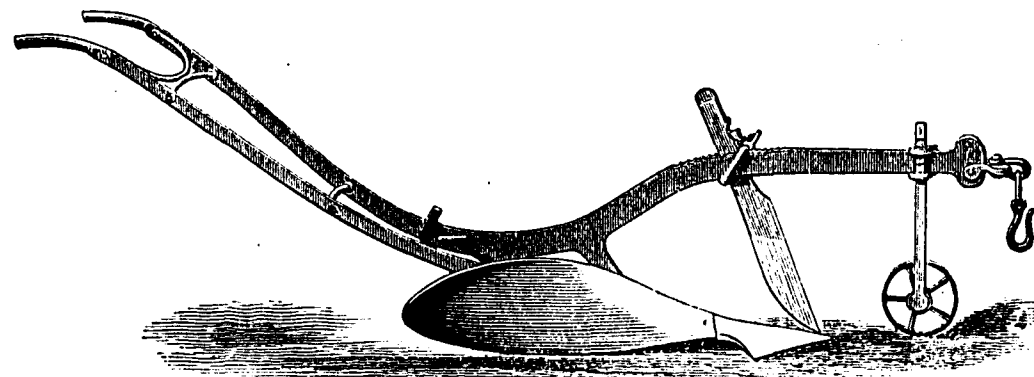

Ploughs, Single, Double, or Three Furrow. Harrows, Zig Zag, Diamond or Disc Patterns. Chaff Cutters and Horse Gears. Mowers, Reapers, and Hay Rakes. Corn Shellers, Crackers, and Grist Mills. Steel Strippers and Winnowers. Wool Presses and Station Machinery. Tank Ploughs and Earth Scoops. Windmills and Irrigation Appliances. Wrought Iron Tanks. Sheep and Cattle Troughing. Road Waggons, Drays, Lorries, &c.

Catalogues on Application to their District Agents.

—OR TO—

CLYDE WORKS, NEAR SYDNEY.

JOHN F. HENNESSY,
(LATE ASSISTANT CITY ARCHITECT.)

J. I. SHEERIN,
(11 YEARS WITH MANSFIELD BROS.)

SHEERIN & HENNESSY

ARCHITECTS,

**CITY CHAMBERS, 243 PITT STREET,
SYDNEY.**

Designs, Specifications, and Superintendence,
with Estimate of Cost, etc., for

WAREHOUSES, BUSINESS PREMISES, PRIVATE RESIDENCES, CHURCHES,
SCHOOLS, AND ALL KINDS OF BUILDINGS.

Sketch Plans or Preliminary Drawings, with
an Approximate Estimate furnished, in the
event of work not being proceeded with.

All the latest improvements in Ventilation and
Drainage are adopted, and regular supervision
given to all works in progress.

HUDDART, PARKER & CO.,

Steamship Owners.

HEAD OFFICE - - - - - MELBOURNE.

SYDNEY OFFICE: AT HUDDART, PARKER'S WHARF.
FOOT OF MARGARET STREET.

BRANCHES AT NEWCASTLE, GEELONG, & BALLARAT.

REGULAR STEAM COMMUNICATION BETWEEN

SYDNEY, MELBOURNE, AND NEWCASTLE

TWICE A WEEK.

FLEET OF STEAMERS OWNED BY HUDDART, PARKER & CO.

ALERT - - - 300 Tons	LINDUS - - - 3000 Tons
BURRUMBEET - - 3500 "	NEMESIS - - - 2000 "
CORANGAMITE - 3500 "	WENDOUREE - - 2500 "
EXCELSIOR - - - 300 "	

POWERFUL TUGS EAGLE and FALCON.

**For Fares and Freights, and Days of Sailing,
see Sydney Daily Papers,**

Or apply at the Office of HUDDART, PARKER & CO.

MACBRAIR, OSBORN & CO.,

Iron, Steel, Hardware, and Machinery Merchants,

249 CLARENCE STREET, SYDNEY,

AND AT

MELBOURNE, ADELAIDE, and LONDON.

IMPORTERS OF

Engineers' Tools, Woodworking Machinery,
Contractors' and Mining Plant, &c.

SOLE AGENTS FOR

SAML. OSBORN & CO., Sheffield, Manufacturers of Steel by the Cementation, Crucible, and Siemen's Open-Hearth processes; R. Mushet's Titanic Steels, etc.

HAYWARD, TYLER & CO., London,
Steam Pumps, Engines, &c.
Contractors to H. M. War Department.
Crown Agents for the Colonies, &c.

W. B. HAIGH & CO., Ltd., Oldham,
Saw Mill and Special Woodworking
Machinery.
Specially Constructed to suit Colonial
requirements.

HENRY POOLEY & SON, Liverpool,
Weighing Machines
for

Railway, Commercial and Mining purposes.
Awards { Sydney Exhibition, 1879.
Melbourne Exhibition, 1880.

F. & J. BUTTERFIELD & CO., Limited,
Keighley,
Engineers' and Machine Tools,
Special and General Tools for every branch
of Engineering.

MARSHALL'S High-class Portable and Semi-Fixed Engines.

T. & W. SMITH'S Wire Ropes for Mines, &c.

F. SMITH & CO.'S Telegraph Wire to all Specifications.

FREEMAN & CO.'S Paints, Varnishes, &c.

CHUBB & SON'S LOCK & SAFE CO., Limited,

Makers by Appointment to Her Majesty the Queen, The Bank of England, &c.
Awarded Three Gold Medals at the Inventions' Exhibition.

249 CLARENCE STREET

(NEAR MARKET STREET).

GEORGE FLETCHER & CO.,

COLONIAL ENGINEERS & BOILERMAKERS,

POPLAR IRONWORKS, LONDON.

MASSON WORKS AND ATLAS FOUNDRY, DERBY.

MAKERS OF

IMPROVED SUGAR MACHINERY.

PATENT { FOUR ROLLER MILLS. } PATENT
CONTINUOUS CENTRIFUGALS.

SPECIALITIES IN TRIPLE EFFETS, VAC PANS, VAC ENGINES, ETC.

IRON ROOFS & BUILDINGS

OF ALL DESCRIPTIONS.

COLLIERY & MINING MACHINERY.

WINDING, HAULING & PUMPING ENGINES, FANS, VENTILATORS, AIR COMPRESSORS,
CAGES, TUBS, &c. STAMPERS, &c.

HYDRAULIC MACHINERY.

LIFTS, ELEVATORS, PRESSES, &c.

CEMENT MACHINERY.

FOR THE DRY, SEMI-DRY, OR WET PROCESS.

PATENT CENTRIFUGAL PUMPING MACHINERY.

PORTABLE AND SEMI-PORTABLE COMPOUND ENGINES.

TRACTION ENGINES, ROAD LOCOS., & STEAM PLOUGHS.

LANCASHIRE,
CORNISH,
COMPOUND,

{ ➤ **BOILERS** < ➤ }

{ LOCOMOTIVE,
MULTITUBULAR,
VERTICAL, &c. }

Sole Australian Agent—

JOSEPH GERMAN,

CONSULTING ENGINEER,

SPRING STREET, SYDNEY.

Designs and Estimates Prepared, and Erection of Machinery and
Factories Supervised. Boilers, etc., Inspected.

NEAVE & CO.,

Gas and Sanitary Engineers,

Importers of all kinds of Goods for Gasworks, and for
Lighting, Heating, and Sanitary purposes.

QUEEN'S PLACE, GEORGE ST. NORTH.

SOLE AGENTS FOR

WM. SUGG & CO.—Celebrated Christiania and other Gas Burners and Lamps.

J. WRIGHT & CO.—“Eureka” Gas Cookers and Gas Heating Stoves.

GEORGE GLOVER & CO.—Improved Dry Gas Meters.

WM. PARKINSON & CO.—Wet and Dry Gas Meters, and Testing Apparatus.

DOULTON & CO.—Stoneware Pipes, Filters, Closets, and Sanitary Appliances of all kinds.

HEAP & CO.—Patent Inodorous Earth Closets and Commodes.

HYATT.—Patent Prismatic, Lens, and Tile and Glass Pavement Lights.

W. SMITH & SONS.—Street Sweeping and Scraping Machines.

W. GLOVER & SONS.—Street Watering and Sanitary Carts.

GREENALL'S.—Steam Washing Machine.

TORBAY PAINT CO.—Special Paint for Gasholders, Bridges, and all outside ironwork.

LONDON PORTLAND CEMENT CO.—“Lighthouse Brand” Cement.

Estimates given for Erection of Gasworks.

*Indents for all kinds of Goods executed at the most
favorable rates.*

MORRIS BROS.,

Sydney Engineering Works,

HAY STREET, DARLING HARBOUR,

AND

WATTLE STREET, ULTIMO.

ENGINEERS, MILLWRIGHTS,
IRON AND BRASS FOUNDERS,
Blacksmiths, Boilermakers,

MAKERS OF STEAM ENGINES, CRANES,
HYDRAULIC SAW MILL, FLOUR MILL,
BRICK, MINING AND GENERAL MACHI-
NERY OF ALL DESCRIPTIONS.

LARGE STOCK of PULLEYS, SHAFTING, and
PEDESTALS always on hand.

MAKERS OF PATENT DRY COLD AIR FREEZING MACHINES.

MERRYLANDS STEAM BRICK WORKS.

MORRIS BROS.,
Manufacturers of Plain and Ornamental
PLASTIC BRICKS.

TOWN OFFICE,

HAY STREET,
DARLING HARBOUR.

ODLING BROS.,

3, Canada Buildings, Queen's Place,
GEORGE STREET, N.,
IMPORTERS OF

MARBLE and
ENAMELLED SLATE
MANTELPieces,

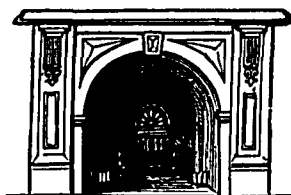

MARBLE FENDERS,
IRON
FENDER CURBS.

**A Large & Varied Stock of Marble & Enamelled
Slate Mantelpieces always on Hand.**

Verandah Tiles,
Encaustic
Hearth Tiles,
Art Tiles,
Marble Baths,
Marble
Pavements,
Marble Steps,

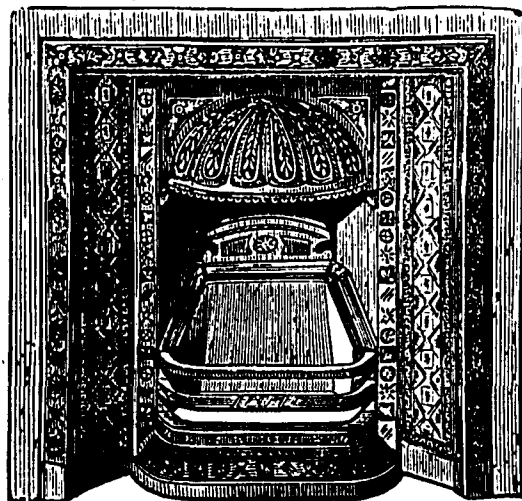

Register Grates,
Queen Anne
Grates,
Tile Grates,
Slow
Combustion
Grates,
Kitchen Ranges.

DESIGNS AND PRICES OF MANTELPieces FORWARDED FREE.

**Experienced Masons employed to fix Mantelpieces,
Fenders, Tile Hearths, &c., and Estimates of
Costs furnished on application.**

ODLING BROS.,
QUEEN'S PLACE, GEORGE ST., NORTH.

LOCK & DOHERTY,

Marble and Granite Works,
BLANE AND UNION STREETS,
NEWCASTLE, N.S.W.

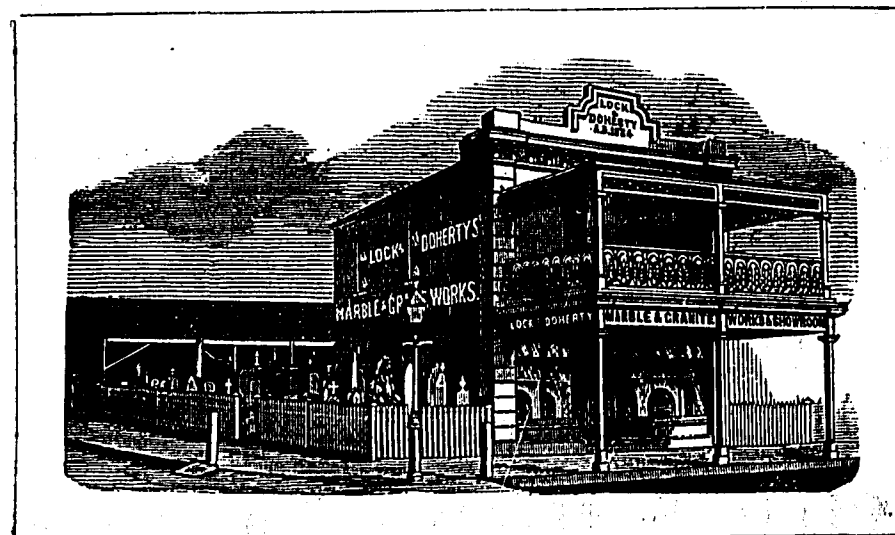

Marble Mantelpieces.
Marble Fenders.
Hearth Tiles.
Hall and Verandah Tiles.
&c., &c.

Monuments, Tombstones, &c.
in Marble, Granite, or
Freestone.
Kerbings, Tomb Railings, &
General Cemetery Work.

DESIGNS AND ESTIMATES POST FREE ANYWHERE.

EXPERIENCED MASONS TO FIX ALL WORK.

HENRY GARDINER,

Garden Architect and Landscape Gardener,
THE CORNER, RANDWICK.

Gardens, Conservatories & Ferneries laid out in the best Style.

BALL-ROOMS TASTEFULLY DECORATED.

*Bridal Bouquets and Wreaths made to order on the shortest notice.
Sprays for the Hair, Gentlemen's Coat Flowers, &c., &c.*

ESTIMATES GIVEN for every description of GARDEN WORK, DRAINING, &c.

H. G. desires to draw special attention to the fact that since VIRGIN CORK has been introduced to this colony for the ornamentation of Lawns, Ferneries, Caves, Grottos, &c., he has taken a decided lead in this description of work. Specimens of CORK HANGING, BASKETS, VASES FOR LAWNS, &c., &c., always on hand.

NOTE THE ADDRESS—

The CORNER, Randwick.

PARROTT & CAMERON,

(T. S. PARROTT & C. G. CAMERON),

Civil & Mining Engineers

AND

SURVEYORS,

MERCANTILE MUTUAL CHAMBERS,

118, PITT STREET.

THE Australian Mutual Prudential AND MEDICAL ASSURANCE SOCIETY, LIMITED.

HEAD OFFICE, 19 and 20 NORWICH CHAMBERS, HUNTER STREET.

CAPITAL — — — — £50,000.

BOARD OF DIRECTORS.

HON. SIR HENRY PARKES, K.C.M.G., M.P., CHAIRMAN.
JAS. H. YOUNG, Esq., M.P., Sydney.
J. GARRARD, Esq., M.P., Balmain.
JAS. CREER, Esq., Solicitor, Sydney.
W. H. L. BAILEY, Esq. (Sunday News Office), Hunter Street, Sydney.
A. M. MEGGINSON, Esq., M.B., C.M., EDIN., 177 Liverpool Street, Hyde Park.

BANKERS.

NATIONAL BANK OF AUSTRALASIA, 60 PITT STREET.

SOLICITOR.

JOHN McLAUGHLIN, Esq.

£100 at Death, with Medical Attendance, Medicines, and 25s. per Week during Sickness.
Issue Floating Policies for all Employees engaged in Factories, &c.

FOR FURTHER INFORMATION APPLY TO

W. RICHARDS, General Manager,
19 AND 20 NORWICH CHAMBERS, HUNTER STREET.

JOHN BUSTARD,

Late Manager of the Waverley Cemetery,

Contractor for all kinds of Cemetery Work,

VIZ.,

KERBING, With or Without PIERS, VAULTS,

BRICK OR STONE GRAVES,

RAILING, LETTERING, PAINTING & REPAIRS OF ALL KINDS.

.....
Importer of Marble and Granite Monuments,

500 Designs to select from.

PLEASE SEND FOR PRICE LIST.

Address: CEMETERY GATES, WAVERLEY.

N.B.—Country Orders promptly attended to.

JAMES DUNN & CO.,
 IRON MERCHANTS,
 METAL & MACHINERY IMPORTERS,
 SWAN STREET,
 660, 662, GEORGE STREET, SYDNEY.

Indents placed with best makers in Europe, in all branches of the Machinery and Iron Trade.

IN STORE.

ENGINES AND BOILERS, BRICK MACHINERY, MINING MACHINERY,
 CRANES, PUMPS, WEIGHBRIDGES, WOOL PRESSES.

Engineers' Tools and Contractors' Plant.

JAMES DUNN & CO.

BROWN BROS. & CO.,
 AUCTIONEERS,
 STOCK, STATION, and GENERAL COMMISSION AGENTS,
 HAVE FOR SALE

Numerous SQUATTING & FREEHOLD PROPERTIES in Queensland & New South Wales, SUGAR PLANTATIONS in Queensland, large numbers of SHEEP & CATTLE in both Colonies.

In connection with the above business, having found a **SALE YARD** in the City indispensable, we have leased a large frontage to CASTLEREAGH STREET, part of which was lately occupied by Mr. KISS; and we have erected the most commodious Bazaar in the City. We have accommodation for 180 Horses and Cattle, a light and spacious Show Room for Vehicles, and a most CONVENIENT DRIVE for displaying CARRIAGE PAIRS. Every care taken of Stock consigned to us.

Fodder Charges at Lowest Possible Rates.

Saddle and Harness Horses, Pedigree Cattle, Vehicles and Harness selected and forwarded.

Sales of Stock daily at the Bazaar, and at Camperdown Yards any afternoon.

N.B.—Sales of Fat Cattle at Homebush, Fat Calves, Lambs, Milch Cows, &c., at the City Corporation Yards, Market street. All kinds of Produce at Darling Harbour and the different wharves.

The CITY HORSE & CATTLE BAZAAR, CASTLEREAGH-ST.

IMPERIAL
Aerated Water & Cordial Factory,
 LITTLE YOUNG STREET, REDFERN.

A. H. POTTER, - - - **Manager.**

CELEBRATED BELFAST GINGER ALE.

Superior Soda and Tonic Water.

LEMONADE.

HIGH-CLASS AERATED WATERS

And CORDIALS of Every Description of the Finest Quality.

ARMAND LANNOY,
MANUFACTURERS' AGENT & IMPORTER,
 KIDMAN'S BUILDINGS, { Corner of
 George and Market Streets,
 SYDNEY.

Sole Agent in Australia for Messrs. A. Fourcault Frison & Co., of Dampremy (Belgium), Manufacturers of Sheet and Ornamental Window Glass.

INDENTS EXECUTED ON THE MOST FAVOURABLE TERMS FOR:

Glass, China, and Earthenware.
 Enamelled and Tinned Ironware.
 Bar Iron, Flat, Round and Square, Angle
 and Sheet Iron, Boiler-plates, Girders,
 Wire and Wrought Iron Nails, Steel
 Fencing Wire, and patented Steel
 Barb Wire (Treble-twist and six-barbed.)
 Sheet and Perforated Zinc "Vieille
 Montagne."

Marble Mantelpieces.
 Marble, Cement, Encaustic and Glazed
 Tiles.
 Cement, "Lion and Star" Brands.
 Wrought Iron Furniture for Parks and
 Gardens.
 Wrapping Paper and Cardboard.
 Firearms of Every Description.

ILLUSTRATED CATALOGUES, PRICE LISTS, AND ALL PARTICULARS ON APPLICATION.

MORT'S DOCK & ENGINEERING COMPY LIMITED.



WORKS—MORT'S BAY.

TOWN OFFICE—33 NEW PITT ST., SYDNEY.

Engineers, Boiler Makers, Ship Builders,
IRON AND BRASS FOUNDERS,
COPPERSMITHS, AND MILLWRIGHTS.

Dry Dock, 400 feet long, 68 feet wide, fitted with Patent Keel-blocks. The Patent Slips are capable of taking up Vessels of from 1000 to 3000 tons burthen. A large stock of Spars, Deck Planking, Metal, Oakum, &c., &c., always on hand.

REPAIRS EXECUTED ON THE SHORTEST NOTICE.

W. LANGLEY,

LATE COWAN & LANGLEY,

TIMBER MERCHANT,

Gladstone Steam Sawing Mills & Joinery Works,

DRUITT STREET, SYDNEY.

JOINERS' WORK ON HAND AND MADE TO ORDER.

TURNERY, ARCHITRAVES, SKIRTINGS AND MOULDINGS.

A Large Stock of Foreign and Colonial Timber, Laths, Posts, Rails, Shingles, &c.

Band, Saw and Fret Saw Work Done.

Orders by Post or otherwise promptly attended to.

Newcastle Wallsend Coal Co.

HEAD OFFICE:

SOUTH BRITISH CHAMBERS, BRIDGE STREET,
SYDNEY.

This Company can supply 1,600 TONS OF COAL per DAY. Shipments are made at the Government Cranes, Newcastle, and by Steamers alongside Ships in Sydney.

SHIPPING OFFICE, } H. R. CROSS, Local Manager.
NEWCASTLE.
HEAD OFFICE, } F. W. BINNEY, Secretary.
SYDNEY.

The Newcastle Coal Mining Co.

LIMITED.

Head Office—NEWCASTLE, N.S.W.

This Company supply 1,200 tons of bright bituminous Coal per day.

Shipments made at Hydraulic Cranes, Steam Cranes, and Staiths, Newcastle, and all the usual Government shipping places.

MANAGER—STEWART KEIGHTLEY,

NEWCASTLE.

NEWINGTON COLLEGE,

STANMORE, SYDNEY.

FOUNDED 1863.

President:

Rev. J. H. FLETCHER (twenty-second year of appointment).

Head Master:

W. H. WILLIAMS, M.A.,

late Scholar and Prizeman of Trinity College, Cambridge; first class in Classical Tripos, 1876.

Mathematical and Science Master:

C. A. FLINT, M.A.

Senior Resident Master and Drawing Master:

R. T. BAKER, Peterboro' Training College.

With Nine other Assistant Masters.

The teaching space includes eight Classrooms and Chemical Laboratory, besides the spacious Schoolroom.

While the highest standard in Classics and Mathematics is aimed at, the requirements of a sound Commercial Education are met by special classes in Arithmetic, Mensuration, and Bookkeeping for those pupils who do not learn Latin and Greek.

The Schofield Scholarship, value £50 per annum, and three Wigram Allen Scholarships, value £16 16s. each, are open to competition every year.

NEWINGTON COLLEGE stands within twenty acres of land, and is but a few minutes' walk from the Stanmore Railway Station, or the stand of the Enmore tram.

Circulars forwarded on application to the President.

CHATSWOOD ROYAL FAMILY HOTEL

LANE COVE ROAD,

NORTH WILLOUGHBY,

RICHARD PALMER, Proprietor.

This New and Commodious Hotel is beautifully situated, commanding Grand and Extensive Views of Sydney Harbour, Suburbs, and Blue Mountains. It contains 30 Rooms, including **PRIVATE SUITES FOR FAMILIES.**

Visitors will find this Hotel all that can be desired, enjoying cool and pure air during the hot summer months within easy distance of Sydney.

BEST BRANDS OF WINES AND SPIRITS.

GOOD STABLING.

RABONE, FEEZ & Co.,

MERCHANTS,

42 PITT STREET NORTH, SYDNEY.

AGENTS FOR

The Australian Meat Company, Ramornie.

Chance Bros. and Co., Birmingham.

W. E. Chance and Co. „

Birmingham Plate Glass Company.

General Marine Insurance Co., Limited, of Dresden.

Felten and Guillaume, Mülheim, Wire and Cable Works.

George Robertson & Company,

PUBLISHERS,

IMPORTERS OF BOOKS AND STATIONERY,

Account Book Manufacturers, &c.,

361, GEORGE ST., SYDNEY,

ALSO AT

MELBOURNE - 33 & 35, LITTLE COLLINS STREET WEST.

ADELAIDE - 103, KING WILLIAM STREET.

BRISBANE - 154, EDWARD STREET.

LONDON - 17, WARWICK SQUARE, E.C.

PETER SUTTON,
General Carrier and Contractor,
Customs, Shipping, & Forwarding Agent.

GOODS CLEARED FROM SHIP'S SIDE.

ESTIMATES GIVEN FOR THE REMOVAL OF ALL KINDS OF GOODS.

N.B.—HEAVY GOODS A SPECIALTY.

TELEPHONE NO., 17.

ARBITRATION STREET, CIRCULAR QUAY.

302 GEORGE STREET, SYDNEY,
G. H. SMITH & SON,
 Manufacturers & Importers of Hats & Caps,



302 GEORGE STREET,
 THREE DOORS SOUTH OF HUNTER STREET.

St. Mary of the Angels' Convent School,
ROSEBANK, FIVEDOCK.

TERMS FOR BOARDERS.

For Board, with a course of Education, including English, Writing, Arithmetic, Reading, Geography, History, the Use of the Globes, Music, French, Elementary Drawing, &c., with Plain and Fancy Needlework, £40 per annum.

In case French and Music are not required, a considerable reduction will be made.

EXTRAS.—Per Quarter.

Singing, £1 1s.; Lessons in Waxwork and Parian Marble, £1 1s.; Ornamental Writing and Hand Printing, £1 1s.; Painting in Oils and Water Colours, £2 2s.; Advanced Drawing, £2 2s.; Music, from Professor, £3 3s. Italian German, and Latin according to terms of Professor, if required. Dancing according to Teacher's terms. A charge of £1 per annum is made for washing.

ENTRANCE FEE, - - - £3.

A reduction will be made in the case of two sisters or more.

Each child is required to bring half-dozen Towels, Knife, Fork, Tea and Dessert Spoons, and half-dozen Table Napkins.

It is especially desired that Pupils should not be withdrawn from their studies except during the appointed vacation; and it is moreover requested that relations and friends should not visit them unless on the second Sunday of each month.

The dress of the Pupils is a uniform of which description will be furnished on application. All payments to be made quarterly and in advance.

A quarter's notice or a quarter's fee required prior to the removal of a Pupil.

Pupils remaining during the Christmas and Midwinter Holidays will be charged extra.

THE OXFORD! THE OXFORD!

KING STREET,
OPPOSITE ST. JAMES'S CHURCH,
SYDNEY.

THE OXFORD is ARRANGED and FURNISHED to afford Visitors and Residents every possible convenience and comfort. In addition to SIXTY SINGLE and DOUBLE BEDROOMS, there are SIX ELEGANTLY FURNISHED SUITES OF APARTMENTS at **THE OXFORD**, also large Dining-room, New Billiard Room and Tables.

The HOT and COLD WATER BATHS are beautifully arranged. The Vestibule is also an addition of comfort to Visitors.

THE OXFORD

Occupies the Finest and most Central Position in Sydney, alike for business and pleasure, within a Shilling Cab Fare or Twopenny Tram Ride of the RAILWAY STATION, CIRCULAR QUAY, and all the PRINCIPAL THEATRES and PLACES OF AMUSEMENT, close to all the LAW COURTS, and five minutes' walk from the GENERAL POST OFFICE.

THE OXFORD

Is fitted with TELEGRAPH OFFICE, TELEPHONE (No. 821), and, in fact, every convenience that can possibly be desired by Travellers and Families studying comfort, and is unrivalled for its excellent COUSINE, Fine Wines, and Moderate Charges.

APARTMENTS at **THE OXFORD** may be secured by LETTER or TELEGRAM, ADDRESSED to

JAMES HUNT, PROPRIETOR.
THE OXFORD!!

The Daily Bulletin

The Sydney Bathing Company, Limited,
PITT STREET,
BETWEEN GOULBURN AND CAMPBELL STREETS.

"Cleanliness is next to Godliness."

This establishment, so centrally situated, is open to the public from 5 o'clock in the morning till 10 o'clock at night. Every convenience and facility will be found there for the enjoyment of a splendid Salt Water Bath. The water is pumped up from the cleanest part of the harbour, viz: off Lady Macquarie's Chair, and fresh water showers are provided in each retiring room.

Please Note the Address—

SYDNEY BATHING COMPANY, LIMITED,
PITT STREET (Between Goulburn and Campbell Streets).

BRISBANE STREET ENGINEERING WORKS.

WAUGH & JOSEPHSON,
GENERAL ENGINEERS.

MANUFACTURERS OF

HYDRAULIC, STEAM, & GAS POWER,
Warehouse Hoists, Passenger Elevators,
And **ENGINEERING WORK** of every Description.

SPECIALITY—CREAM SEPARATORS & DAIRY APPLIANCES.

Sole Agents for De Laval's Cream Separator in
N.S.W. and Queensland.

90 SEPARATORS NOW IN DAILY WORK IN THIS COLONY.

BRISBANE ST., SYDNEY.

(NEAR FOOT OF OXFORD STREET.)



Cream Separator.

WILLIAM McCARTHY,

(Trust Estate of McCARTHY BROTHERS,)

Sanitary & Gas Engineer,

PLUMBER, GASFITTER,

**Brass Finisher, and Galvanized
Iron Worker.**

SHIPS' PUMPS AND WATER-CLOSETS

MADE & FITTED UP ON THE SHORTEST NOTICE.

*Deep Well Pumps, Patent Water-Closets
and Baths,*

OF THE BEST DESCRIPTION ALWAYS IN STOCK.

Speciality for **ELECTRIC and PNEUMATIC BELLS.**

26 JAMIESON STREET,

SYDNEY.

TOWN HALL COFFEE PALACE,

519, 521, and 523 George Street.

SPACIOUS AND WELL VENTILATED

DINING ROOMS,

FIRST-CLASS ATTENDANCE.

SUPERIOR BEDROOMS, Single and Double.

SMOKING & READING ROOM.

SITTING ROOM, with Use of Piano.

HOT AND COLD BATHS.

First-Class Luncheon, 1s.

F. THOMAS, Proprietor.

THE DECORATIVE TILE COMPANY.

Open Stock Store—LITTLE GEORGE STREET, OR HUNTER STREET.
OFFICE—91 PITT STREET.

Importers of all descriptions of
British & Continental Ornamental
Tiles, for Floors and Walls.

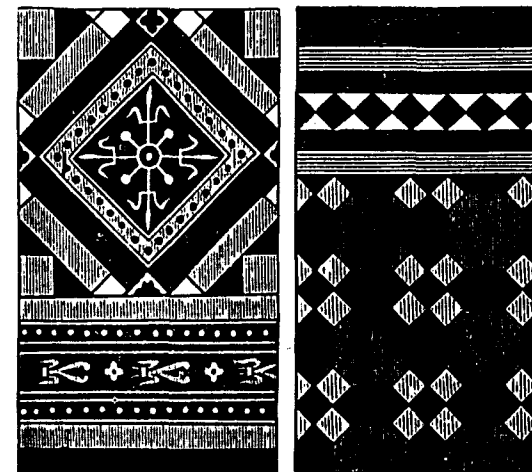

Also for Hearths, Church and
House Decorations, Furniture,
Shirtings, Borders, Friezes,
&c.

Tiles imported to any Special Design at a Moderate Advance
upon Manufacturers' Prices.

Patent Portable Expanding Trellis.

SOUTER & MARTIN, Blacksmiths and Engineers,

JONES STREET, ULTIMO.

IRON GIRDERS, IRON ROOFS, IRON BRIDGES,
ORNAMENTAL GATES, VERANDAHS,
RAILINGS.

RAILWAY GATE & TRUCKING YARD MOUNTINGS.

All kinds of Railway, Wharf, Bridge, Gaol, and
Building Contractors' Work.

Every description of Ironwork supplied on the Shortest Notice.

MACHINERY REPAIRED.

SPECIALTY: IRON ROOFS DESIGNED AND ERECTED.

The Sunday Times,

CONDUCTED BY EDWARD ELLIS.

Every Sunday Morning at 6 o'clock.

PRICE TWOPENCE.

The Sunday Times is the largest, brightest, smartest, and best family and sporting paper in the colonies. It has One hundred thousand readers. THE GREATEST SUCCESS OF THE DAY.

ONLY OFFICE, 223 CLARENCE STREET.

The Sydney Referee,

CONDUCTED BY EDWARD ELLIS.

Every Wednesday Afternoon at 2 o'clock

PRICE THREEPENCE.

The Referee is the largest and best sporting and dramatic paper in Australia, and is the only sporting paper published in Sydney. It contains special articles by eminent writers, on every kind of sport and amusement, and records all the sports and amusements of the week.

ONLY OFFICE, 223 CLARENCE STREET, SYDNEY.

TRADE

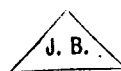

MARK.

JAMES BASSETT & CO., CHEMICAL MANUFACTURERS.

SPECIALITIES.

SODA CRYSTALS
ASH
BI-CARBONATE

OFFICE & WORKS,
PARRAMATTA ROAD & ROSS STREET.
FOREST LODGE.

SIGNOR C. FABRIS & SIGNORA L. P. M. FABRIS,

Professors of Singing,

Late of the Royal Conservatory of Music in Milan and Italy,

Are prepared to instruct Pupils in the truest and best style of

ITALIAN & ENGLISH VOCALISM.

296 VICTORIA STREET,

DARLINGHURST.

T. J. ROSEBY & CO.,
LIME & CEMENT MERCHANTS,
833, GEORGE STREET,

(Opposite Railway Station),

SYDNEY.

To Builders, Contractors, Tanners, and others,

Pure Hydraulic Stone Lime will be supplied in any quantities on the shortest notice, and at the Lowest Rates.

BEST BRANDS OF PORTLAND CEMENT, HAIR, LATHS, &c.

All Orders and Letters, Town or Country, promptly attended to. Price List on application, post free.

BEN FRANKLIN PRINTING OFFICE.

W. M. MACLARDY,
General Mercantile and Book Printer,
BOOKBINDER, &c.,
319, GEORGE STREET, SYDNEY.

Moderate Charges. Prompt Dispatch. Country Orders promptly attended to.

ARTIST
PHOTOGRAPHERS

Chamney & Co.

SUCCESSORS TO

D. SCOTT

416 GEORGE ST SYDNEY.

BOYS' PREPARATORY SCHOOL,
ST. MARK'S CRESCENT,
DARLING POINT, SYDNEY.

PRINCIPALS - THE MISSES MACAULAY.

Assisted by Resident and Visiting Masters.

THE course of instruction thoroughly prepares the pupils for the teaching suitable to a more advanced age.

The School is situated on one of the most eligible heights of Sydney Harbour at a distance of two miles from the city. A play-ground and gymnasium are attached, and every facility is afforded for manly sports and exercises under the surveillance of Resident Tutors. The neighbouring Beach and Recreation Reserve at Double Bay allowing of Cricket, Football, and all Athletic Sports. *References given and required.*

CENTRAL BUILDING MATERIAL STORES.

LANCE & CAMPBELL,

REMOVED TO 72, 74 & 76 LIVERPOOL STREET,

Near SUSSEX STREET, SYDNEY.

IMPORTERS OF

Bangor and American Slates, Portland and Keane's Cement,
Plaster, Galvanized Iron, Sheet Lead, &c.

ROBERT LANGLEY,

Produce Merchant and Shipping Agent,

92 SUSSEX STREET,

SYDNEY.

S. SOLOMONS,

292 RILEY STREET, SURRY HILLS,

(LATE OF CROWN STREET),

WHOLESALE SHOE & SLIPPER MANUFACTURER.

All kinds of CRICKETING SHOES and BOOTS made to order.

Also, FANCY SLIPPERS made by hand on the shortest notice.

COUNTRY ORDERS STRICTLY ATTENDED TO.

E. KIRCHNER & CO.,

3 WYNARD STREET,

Wholesale Ironmongers, and Importers of English,

American and Continental Manufactures.

J. AMESS & SONS,

BALLAST & LIGHTERMEN,

Steam Tug and Water Tank Proprietors.

Office: 93, SUSSEX STREET, SYDNEY.

Ballast Wharf: Pyrmont, near Bridge.

BATT, RODD & PURVES,

LAND and ESTATE AUCTIONEERS, VALUATORS, &c.

MORTGAGES NEGOTIATED, INSURANCES EFFECTED, RENTS COLLECTED.

The entire management of Estates undertaken.

Office and Sale Rooms: 88 Pitt Street, Sydney.

BLUNSUM & CO.,

Accountants, House, Land, Estate, Insurance, & General Agents.

3 & 4, MONTAGU CHAMBERS,

Corner Hunter and Elizabeth Streets.

Rents collected, Loans negotiated, Insurances effected, Estates managed.

"Speciality," COLLECTION OF RENTS. Representing the Curator of Intestate Estates, G. P. Slade, Esq., Messrs. Stephen, Laurence and Jacques, Creagh and Williams, Want, Johnson & Co., The Scottish Australian Investment Co., The New South Wales Loan, Mortgage and Agency Co., The English, Scottish, and Australian Chartered Bank, all the leading Solicitors, and many well-known Property-holders.

PERPETUAL TRUSTEE COMPANY

(LIMITED).

CAPITAL - - - £1,000,000.

BOARD OF DIRECTORS:

JAMES R. FAIRFAX, Esq., CHAIRMAN.
 HY. AUSTIN, Esq. | J. M. PURVES, Esq.
 R. JONES (jun.), Esq. | E. VICKERY, Esq.
 JOHN R. STREET, Esq., MANAGING DIRECTOR.

The Company is prepared to act as Trustee, Executor, Administrator, Attorney, Receiver, Assignee, &c., in the management, administration, and realisation of Estates, and to transact Agency business coming within the scope of the Company's powers.

Offices: 105 PITT STREET, SYDNEY.

THE CENTRAL LAND AUCTION ROOMS, 418, GEORGE STREET,

(Near the Royal Hotel, and opposite the Coffee Palace)

SYDNEY.

For the Sale by Auction or Private Contract of LAND, DWELLINGS, PLANTATIONS, PASTORAL PROPERTIES, and all REAL ESTATE.

LITHOGRAPHS of Estates for Sale will be forwarded, post free, on receipt of Address.

The above are the most centrally situated Auction Rooms in the City.

(ESTABLISHED 1877.)

C. T. BURFITT,

TELEPHONE No. 621.

LICENSED AUCTIONEER.

>HARVEY'S< ROYAL COFFEE PALACE, SCOTT STREET, NEWCASTLE.

SPLENDID ACCOMMODATION FOR BOARDERS.

Private Rooms for Families, Separate Entrance.

Meals guaranteed Equal to any Hotel in the Northern District.

HOT ROLLS and COFFEE Every Morning on Arrival of Steamers.

GRILLED CHOPS and STEAKS at any time.

ROBERT JOLLEY & Co.,

Importers & Fine Art Publishers,

348 GEORGE STREET, SYDNEY.

AND

18a L. COLLINS STREET E., MELBOURNE.

SOLE Agents for

L. PRANG & Co., BOSTON, MASS., U.S. AMERICA.

THE PRANG EDUCATIONAL COMPANY.

J. HUBERT NEWMAN, PHOTOGRAPHER,

12 OXFORD STREET, SYDNEY.

Under the Patronage of  His Excellency the Governor.

SENDS OUT FIRST-CLASS WORK ONLY.

Old Pictures Copied, and Enlarged to any size. Finished by the best Artists.

Guaranteed not to Fade.

HOLDER OF TWENTY PRIZE MEDALS.

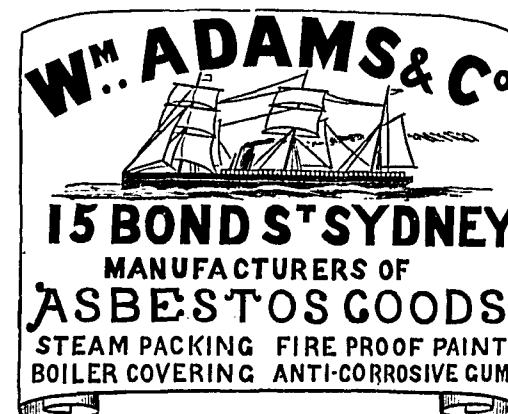

J. E. JAMES & SON, TIMBER MERCHANTS,

Commercial Saw Mills,

EAST WARDELL,

RICHMOND RIVER.

BRANCH MILLS AT

GOONELLABAH, NEAR LISMORE,

AND AT

HAY STREET, DARLING HARBOUR,
SYDNEY.

Are prepared to supply very best Colonial Pine, Cedar, Beech, Hardwood, Teak, and other choice Timbers, either dressed or undressed; Kauri, Oregon, Baltic, Redwood, Spruce, &c.; also, Cases in stock and out to order, for Fruit, Soaps, Candles, Wine, Preserved Meat, Pearl Shell, &c.

All Timbers in first-class order, thoroughly Seasoned.

THE SOUTH COAST & WEST CAMDEN CO-OPERATIVE CO., LIMITED, SUSSEX AND LIVERPOOL STREETS, SYDNEY.

Produce Exchange

OF

SYDNEY.

Established 1881,

BY THE

Farmers of the South Coast and West
Camden districts.

Produce Exchange

OF

SYDNEY.

SALE ROOMS AND OFFICES:

LIVERPOOL AND SUSSEX STREETS.

Largest Butter Market in the
Australian Colonies.

THIS COMPANY is established on the purely co-operative basis, and is continually receiving consignments of Butter, Bacon, Cheese, Maize, Hay, Potatoes, and every description of Produce from all the principal agricultural and dairying districts of the colony.

Large Sale Rooms for exposition of Produce Refrigerating Machinery of the most modern type, with capacity of 60,000 (sixty thousand) feet of cold air per hour, attached to which are large Cold Rooms with capacity of 200 tons storage.

Every attention given to goods stored.

Pure Country Milk. The Company has complete arrangements for the extensive sale of Pure Country Milk, distributed daily in the METROPOLIS and SUBURBS. All communications addressed to the Manager, Milk Department, will receive prompt attention.

G. A. PORTER,
MANAGING DIRECTOR.

HENRY LANCASTER,

For many years engaged in the leading Workshops of London.

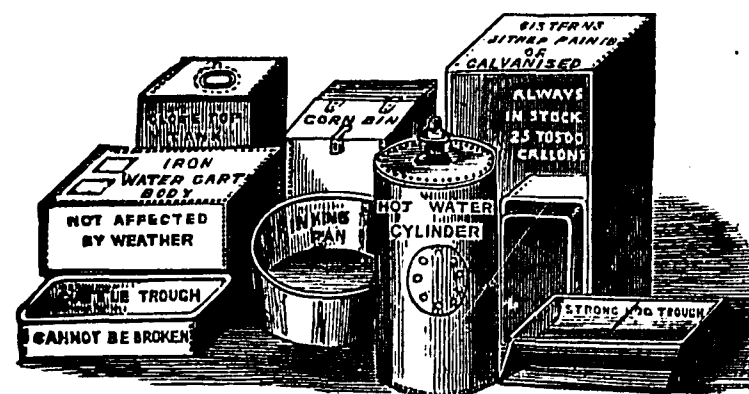

WROUGHT IRON TANKS & CISTERNS FOR SQUATTERS & WOOLWASHING
PURPOSES, OF ANY CAPACITY, MADE TO ORDER.

WRITE FOR REDUCED PRICE LIST.

TERMS MODERATE. PUNCTUALITY STRICTLY OBSERVED.

WORKS: 65, GEORGE ST. WEST.

(Late Parramatta Street.)

MELEY & FORD,
Ship and Boat Builders,
DUMBARTON STREET,
 BERRY'S BAY.

P. J. ENGLISH,
PRACTICAL TAILOR.
Gentlemen's Clothes made, Cleaned, Altered and Repaired.
 HERREN SCHNEIDER KLEIDER WERDEN GEREINIGT GEANDERT UND REPARIERT.
 92, HUNTER STREET, Opposite Assembly Hotel.

DINNEFORD'S

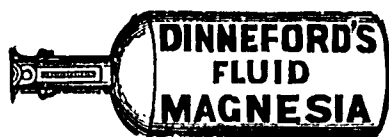

MAGNESIA.

THE UNIVERSAL REMEDY
 FOR

Acidity of the Stomach, Headache, Heartburn, Indigestion,
 Sour Eructations, and Bilious Affections.

THE PHYSICIAN'S CURE
 FOR

Gout, Rheumatic Gout, and Gravel; the safest and most gentle
 Medicine for Infants, Children, Delicate Females,
 and the Sickness of Pregnancy.

SOLD BY ALL DRUGGISTS AND STOREKEEPERS.

N.B.—ASK FOR DINNEFORD'S MAGNESIA.

GLASS BOTTLES
 OF ALL KINDS, FOR
ÆRATED WATER MANUFACTURERS,
WHOLESALE DRUGGISTS, CHEMISTS,
Surgeons, Wine & Spirit Merchants, Confectioners.
OIL, PICKLE, and SAUCE MANUFACTURERS and OTHERS.
 Our Goods are now well and favorably known in the Colonies
 for their superior quality, and buyers are respectfully
 invited to inquire for our make, and
 accept no other.

KILNER BROTHERS,
 NO. 47, GREAT NORTHERN GOODS STATION,
 KING'S CROSS, LONDON, ENGLAND.

Prize Medals at Six Exhibitions.

—HIGHEST AWARDS—

1884 | International Health | 1884
 Exhibition, London.

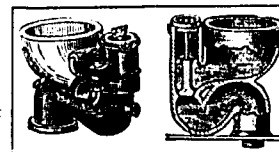

4 Gold & 6 Silver Medals
 FOR IMPROVED
 SANITARY APPLIANCES.

GEORGE JENNINGS,
HYDRAULIC & SANITARY ENGINEER,
STANGATE, LONDON,

PATENTEE AND MANUFACTURER OF
 IMPROVED BATH-ROOM AND LAVATORY FITTINGS,
 HOUSEHOLD, KITCHEN, PANTRY, & SLOP SINKS.

Sanitary Appliances and Water Fittings for Public and Private Buildings.

Patent Drain Pipes, Sewer Blocks, & every Description of Stoneware Goods.

ELECTRIC BELLS AND SPEAKING TUBES OF NOVEL CONSTRUCTION.

COLONIAL AGENTS:

F. LASSETTER & Co. (Limited), Sydney.

Illustrated Price Lists upon Application.

THOMAS HUBBUCK & SON,
White Lead, Oil, Paint & Varnish Works,
24 LIME STREET, LONDON.



HUBBUCK'S
PATENT
WHITE ZINC PAINT,

The most durable and beautiful Paint known. Is cheaper in use than White Lead, and is proved to be superior for all purposes than the pernicious Lead Paint, and equally adapted for all climates.

ITS WHITENESS IS UNAFFECTED BY BILGE WATER, BOILING SUGAR, OR NOXIOUS CASES.

It is free from any poisonous ingredient, and suited in all respects to the use of the Painter.

Each Cask of Pure White Zinc is stamped—"HUBBUCK PATENT CEMENT."

HUBBUCK'S PREPARED LIQUID PAINTS.

These Paints will be found of great advantage, being mixed ready for immediate use; no further preparation is needed. This prevents the waste of carrying stiff Paint, Oil, Turpentine, &c.

HUBBUCK'S ANTI-CORROSIVE PAINTS.

The most valuable protection to iron roofs, bridges, piers, ships, and buildings exposed to tempestuous weather and scorching sun.

HUBBUCK'S ANTI-OXIDATION COMPOSITION.

For Coating Iron and Wood Ships' bottoms; a preservative against fouling and corrosion. This composition is ready for immediate use, and obviates the waste of carrying unmixed Paints, Oils, Driers, etc. It is also applicable to all the other purposes of paints.

HUBBUCK'S PALE-BOILED OIL,

Being much purer than raw linseed oil, is the only boiled oil that can be used for white and delicate coloured Paints. It dries quick and hard, never blisters, and is more durable.

HUBBUCK'S BINNACLE AND COLZA OILS.

Prepared expressly for Ship's Lights, Lighthouses, etc.

HUBBUCK'S WHITE LEAD, COLOURS, OILS, AND VARNISHES

Properly packed for exportation.

HUBBUCK'S PAINTS, OILS AND VARNISHES.

Are the BEST, and therefore the CHEAPEST. Beware of COUNTERFEITS of their NAME and TRADE MARK.

CAUTION.

Since the successful introduction of their Pale-Boiled Linseed Oil some dealers are selling colorable imitations as "Improved Boiled Oil," "Clear Boiled Oil," etc. These imitations are not to be depended on, and only cause disappointment and loss.

CONVICTION.

In April, 1873, a Native Dealer, at Hong Kong, was prosecuted and convicted of a fraudulent imitation of Hubbuck's Name and Mark, and of placing them on some spurious goods shipped from London.

WOLFF'S
PENCILS

FOR
DRAWING,
COMMERCIAL, AND
GENERAL USE.

E. WOLFF & SON,

PATENTEES AND MANUFACTURERS OF

BLACK LEAD AND COLORED PENCILS

TO HER MAJESTY'S GOVERNMENT

AND

THE BANK OF ENGLAND.

Offices: 55 Great Queen Street, London, W.C.

Works: Falcon Steam Pencil Works, Battersea, S.W.

FACTORY FOUNDED 1735.

WALKDEN'S =INKS.=

WALKDEN'S EXTRA BLACK INK,

The BEST and MOST DURABLE BLACK INK MADE.

Walkden's Blue Black Fluid,

Writes a splendid Blue, and becomes INTENSELY BLACK. Retains perfect fluidity in the hottest climates.

WALKDEN'S COPYING FLUID

Will give THREE Good Copies at ONE Impression.

Walkden's Brilliant Scarlet Ink

For Steel Pens. Unsurpassed for Beauty and Permanence of Colour.

MELANYL MARKING INK,

Warranted INDELIBLE and HARMLESS, in One Bottle.
No Heating or Mixing Required.

QUILL PENS OF EVERY DESCRIPTION.

PARCHMENTS AND VELLUMS.

BLACK LEAD AND COLORED PENCILS OF ALL KINDS.

Indents through London Merchants for all Goods executed on best terms.

COOPER & CO.,

5, 6 & 7, SHOE LANE, LONDON.

MANUFACTURERS TO THE



WAR DEPARTMENT.

WM. WARNE & CO.,

INDIA-RUBBER

MANUFACTURERS,

PATENTEES OF THE

MAGNETIC-CUT INDIA-RUBBER THREAD,

RED MINERALIZED INDIA-RUBBER,

For Valves, Washers, and Hose, for Tropical Climates, &c.

NEW MOULDED SEAMLESS HOSE,

THE NEW MOULDED ENEMAS,

CATHETERS and BOUGIES.

THE MARVELLOUS TOOTH BRUSH.



TRADE



MARK.



THE HAND "EMOLLIENT" & SULTAN'S
BATH BRUSH.

The "Prince of Wales," "Omnium Gatherum," "Mineralized Corrugated,"

"Sultan," "Premier," and "Gordon" Tobacco Pouches.

ROYAL AROMATIC ELASTIC and IMPERIAL BANDS.

MANUFACTURERS of EVERY DESCRIPTION of INDIA-RUBBER

Sheets, Valves, Washers, Buffers, Cord, India-Rubber and Canvas Packing.

DELIVERY and SUCTION HOSE PIPES for Fire Engines, Steam Packets, &c.

Gas Tubing, Laton Tennis Balls, Enemas, Syringes, Catheters, Water Beds, &c.

THE ARMY AND NAVY REGULATION COATS AND CLOAKS.

Please Goods, Cart & Waggon Covers, Air-proof Beds, Cushions, &c.

SOLID INDIA-RUBBER MATS AND MATTING.

29, GRESHAM ST., London, E.C.

WORKS-TOTTENHAM, MIDDLESEX.

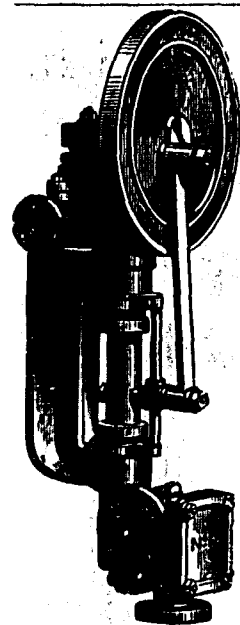

ALEX. WILSON & Co.

ENGINEERS,

VAUXHALL IRONWORKS, WANDSWORTH ROAD,

LONDON, S.W.,

MANUFACTURERS OF THE

VAUXHALL DONKEY PUMP.

Cheapest and Simplest Pump made.

The special attention of Engineers and Steam users in the Colonies is called to the **VAUXHALL DONKEY PUMPS**, which are the only reliable Boiler Feeders in use. They will pump hot water, the valves being made of gun metal. They are also equally suitable for forcing water into tanks, the usual sizes raising it 2½ feet high for every pound of steam pressure available. For less heights, other sizes with smaller steam cylinders can be supplied. These pumps can almost always be found in stock with importers in **MELBOURNE, ADELAIDE, SYDNEY, BRISBANE, AUCKLAND, WELLINGTON, and OTAGO.**

Over 10,000 of these Pumps are now in use on board Yachts and Steam Ships, in Breweries, Distilleries, Tanneries, Paper Mills, Cotton, Woollen and other Spinning Mills, Bleach Works, Dye Works, Chemical Works, Saw Mills, Collieries, Ironworks, Mines, and many other places where steam is used.

REVISED PRICE LIST.

Size.	Diameter.	Stroke ins.	Gallons thrown per hour.	Horse-power of Boiler supplied.	Price. £ s. d.
4	1½	2½	100	8	7 10 0
5	1½	3	150	12	10 0 0
6	1½	4	250	20	13 0 0
7	2	4	400	30	16 0 0
8	2	4	700	40	17 10 0
9	2	6	900	60	20 0 0
10	2	6	1,500	100	22 10 0
11	2	6	1,800	120	27 0 0
12	3	6	2,100	140	30 0 0
13	3	7½	2,500	170	36 0 0
14	3	9	3,000	200	45 0 0
15	5	10	4,000	300	55 0 0
16	5	12	7,000	500	65 0 0

Nos. 4, 5, 6, 7, and 9 are single acting, with Gun Metal Rams and Glands; Nos. 8, 10, 11, 12, 13, 14, 15, and 16 are double acting; Nos. 14, 15, 16, have two water barrels.

ALL SIZES IN STOCK.

ILLUSTRATED AND PRICED CATALOGUES ON APPLICATION.

SOREW AND PADDLE ENGINES, BOILERS, &c.

AGENT FOR AUSTRALIA:

A. H. WHIFFEN, 6, Market Chambers, George-st., Sydney.

ALEX. WILSON & CO., ENGINEERS.

VAUXHALL IRONWORKS, WANDSWORTH ROAD, LONDON, S.W.

SINGLE AND DOUBLE HIGH PRESSURE SCREW ENGINE, 1 to 80 H.P.
COMPOUND SURFACE CONDENSING SCREW ENGINE, 5 to 60 H.P.

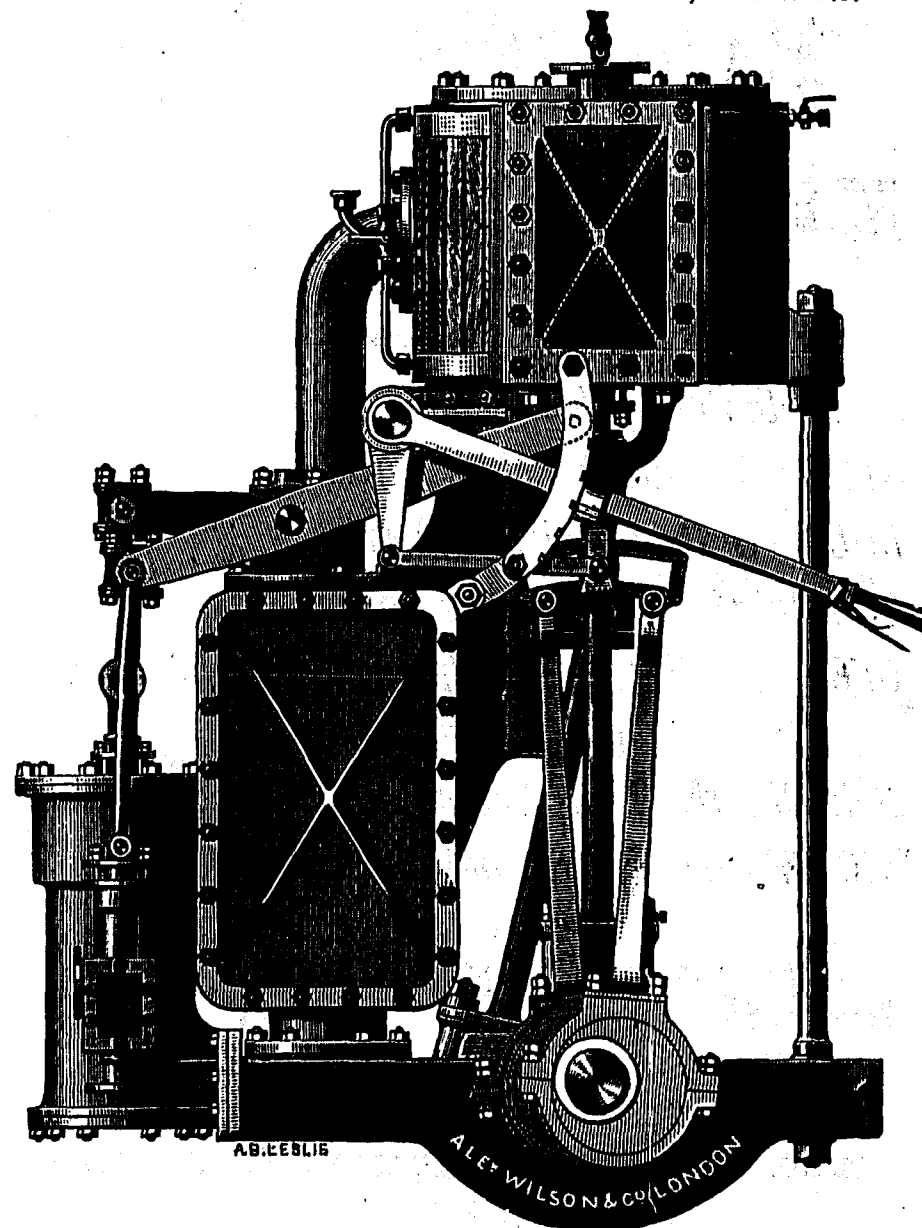

AB. LEBLIS

ALEX. WILSON & CO. LONDON

AGENT FOR AUSTRALIA:

A. H. WHIFFEN, 6 MARKET CHAMBERS, GEORGE ST., SYDNEY.

WM. R. DELL & SON,

Roller Mill Builders,

AND

MILL FURNISHERS.

MANUFACTURERS OF

Complete Roller Plants for Large and Small Mills.
STEVENS' Patent Roller Mills.

ROUND'S Sectional Roller Mills.

COSGROVE Concentrated Roller Mills.

GEO. T. SMITH'S Scalpers, Strippers, Centrifugals and Middlings Purifiers.

Bolt Chests, Bran Dusters, Dustless Separators,
VICTOR SMUTTERS and BRUSH Machines.

MILLSTONES FOR EVERY VARIETY OF WORK,

IN GRAIN, CHEMICALS, OR CEMENT.

PLANS, ESTIMATES, AND CATALOGUES, ON APPLICATION.

26 MARK LANE, LONDON.

Large Medal awarded to **SHEATH BROTHERS** by the Council of the International Exhibition, Victoria. (Australia), 1866-7.

By Appointment to
HER MAJESTY THE QUEEN.



By Appointment to
H.R.H. PRINCE OF WALES.



SHEATH BROTHERS,

INDIA RUBBER, CUTTA PERCHA,

And General Manufacturers.

PATENTEES AND SOLE MAKERS OF THE

Self-supplying Water Brushes for Carriages and Horses,

As used in Her Majesty's and H.R.H. the Prince of Wales' Stables.

Once Used Never Disused.

Manufacturers of India Rubber and Canvas Hose, Woven Canvas India Rubber Lined Hose, Hose Screws, Copper Branches, etc., for Garden, Agricultural and Fire Engines.

A B C INDIA RUBBER DOOR SPRINGS & ACCUMULATORS.

**FLEXIBLE SPEAKING TUBE FOR THE GOWER BELL
 TELEPHONE INSTRUMENTS.**

Braided with Worsted, Mohair, or Silk, in various Colours, for Flexible Terminals and Portable Conversation and Hearing Tubes, and

**Speaking Tube Mouthpieces, with Whistles
 and Indicating Whistles.**

In Ivory, Ebony, Cocus and Box Wood, Gutta Percha, Brass, and Electro Plate.

ILLUSTRATED PRICE LISTS FREE.

89 CITY ROAD, LONDON, E.C.

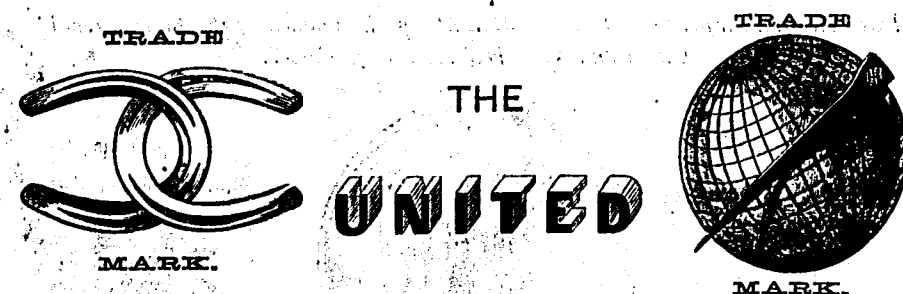

Horse Shoe and Nail Co.,

LIMITED,

**115, CANNON STREET,
LONDON, E.C.**



Sole Manufacturers of Horse Shoes and Nails to the
British Army.

MANUFACTURERS OF

MACHINE-MADE HORSE, MULE & PONY SHOES,

Which may advantageously be applied Cold.

ALSO OF

"GLOBE" PATENT HORSE-SHOE NAILS

Which are Pointed and Ready for Driving.

**CONTRACTORS to all the Chief TRAMWAY and OMNIBUS
Co.'s in Great Britain.**

Maker to H. M. Government Offices. Maker to the Bank of England.

WILLIAM MITCHELL'S STEEL PENS.



MANUFACTORY—
WASHINGTON WORKS, CUMBERLAND ST., BIRMINGHAM.
WAREHOUSE—
44 CANNON STREET, LONDON, E.C.
MEDALS AWARDED 1851 and 1862.



CAUTION.

WILLIAM MITCHELL having noticed that attempts are being made by manufacturers of less repute to copy his Celebrated Selected Pens, feels it necessary to CAUTION the Public against such imitations, and to state that HE is the Original and Sole Manufacturer of the London Selected Pens, distinguished by an embossed letter (in a series from A. to W.), which have acquired such Universal Pre-eminence. W. M. has every facility to meet the extensive demand of the Public for his Celebrated Steel Pens, adapted for every character of writing, including his well-known J WILLIAM MITCHELL'S SELECTED, N WILLIAM MITCHELL'S SELECTED, and S FLAT-SPRING WILLIAM MITCHELL'S SELECTED.

N.B.—Purchasers are required to observe that none are Genuine unless marked in full WILLIAM MITCHELL'S SELECTED, and on the Lid of the Box an embossed Label of the City of London Arms.

TO BE HAD OF EVERY STEEL PEN MERCHANT AND STATIONER IN THE WORLD.

P. & J. ARNOLD,

CHEMISTS, &c.,

**155, ALDERSGATE STREET,
LONDON.**

*Manufacturers of Office and Copying, Blue-Black Copying &
Scarlet Inks for Steel Pens. Ticketing Ink, Ink Powders,
and every description of Writing Inks.*



FIELD'S INKS

CHEMICAL, NON-CORROSIVE.

Suitable for all Climates, all Seasons, all Writers.

FIELD'S CHEMICAL INK is used at the London and Westminster Bank (chief offices and branches), Joint Stock Bank, London and County Bank, Herries, Farquhar & Co.'s Bank, and other principal London, County and Foreign Banks. Brilliant SCARLET RED, suitable for Steel Pens, giving from FOUR to SIX Copies. FIELD'S SCHOOL INK and PURE CHEMICAL GUM, a highly adhesive preparation, that never becomes sour, mouldy, or otherwise unfit for use.

LIBERAL TERMS TO SHIPPERS, & TRADE LISTS ON APPLICATION.

25 HELMET ROW, OLD STREET, LONDON, E.C.

BINKS BROTHERS

(Established 1835),

Inventors of WIRE ROPE.

Makers of every Description of STEEL AND IRON WIRE ROPE.

IMPROVED PATENT
FLEXIBLE STEEL WIRE MINING ROPES,
Combining extreme flexibility, with great strength. SPECIALLY RECOMMENDED.

Steel, Iron, and Copper Lines, Strands, and Cords, Lightning Conductors, Picture Cords.

Orders, accompanied by Remittance, or through responsible Merchants receive prompt attention.

MILLWALL, LONDON, E.

G. C. BEISSBARTH & SON,

39 FARRINGDON ROAD,

LONDON, E.C.

Manufacturers of Painters' & Artists' Brushes.

ARTISTS' MATERIALS AND MATHEMATICAL INSTRUMENTS
OF EVERY DESCRIPTION.

ESTABLISHED 1750.

THOMAS FORD,

(Late J. & T. FORD,)

Wholesale and Export Tobacco Pipe Manufacturer,

45, 47, & 49, WHITE HORSE STREET, STEPNEY,

And 97 MILE END ROAD, LONDON, E.

A large Stock on hand. Great advantages to Merchants and Shippers. Patterns suitable for every Market. Samples on application.
All orders containing remittances, or through London Merchants, promptly attended to.

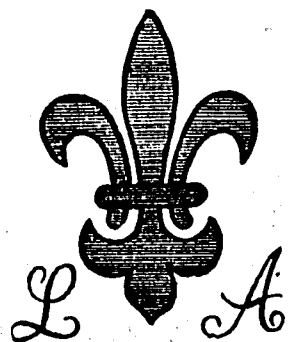

ALL COPYING PAPERS with
the above watermark are
guaranteed to be very absorbent,
to possess great strength under
wetting, and to give the clearest,
and most sharply defined copies.

May be obtained from any of the principal Stationers
in the Colonies.

MEDAL OF THE 1st CLASS, SANTIAGO, 1875; PARIS, 1878.

MEDAL
OF MERIT,
VIENNA,
1873.



SYDNEY,
1879.



B. BIRNBAUM,

33 LONDON WALL, LONDON, E.C.



WORKS: DACE ROAD, OLD FORD,

MANUFACTURER OF THE

BEST VULCANIZED INDIA-RUBBER CLOTHING

Of every description, and Guaranteed for all Climates.

The Largest Stock of the Newest Designs in Tweed Ventilating Coats, (Ladies' Cloaks in
the Newest Shapes), Driving and Carriage Aprons.

Patentee of the INTERNATIONAL GAITER, and Manufacturer of all kinds of
LEGGINGS AND GAITERS.

FOR BRASS PLATES,

SHOP & OFFICE FRONTS,

Any Size or Description.

The NEW NICKEL PLATES,

WITH DEAD BACKGROUND.

→ MURAL BRASSES ←

AND

Church & Decorating Metal Work.

JOHN SANDS,

MANUFACTURER,

374, GEORGE STREET.