

JOHN SANDS.

THE FANCY DEPARTMENT

Of the above establishment having been considerably enlarged and re-modelled, is now replete with an unequalled selection of Stationery, Novelties, and articles suitable for presentation.

Ladies' and Gentlemen's Travelling and Dressing Bags, in Russia, Morocco and other leathers, with silver and plated fittings.

Hand Bags and Reticules—best French and English Manufacture. Jewel Caskets, in wood, leather and plush, with patent fittings and locks.

Ladies' and Gentlemen's Card Cases, Purses, Wallets, Pocket-books, Cigar and Cigarette Cases. Of these articles the stock is unrivalled, and includes many novelties never before introduced to the Sydney Public, having been specially manufactured for JOHN SANDS by one of the leading London leather-workers, in addition to those manufactured by him on the premises.

Writing Cases, Portfolios, Desks, Despatch Boxes, and Music Rolls, in every new shape and variety of leather.

Work Boxes and Glove and Handkerchief Boxes, in wood, leather, and plush, fitted complete.

Albums for Scraps, unmounted photographs, stamps, crests, and portraits, in every conceivable variety of shape, binding, and leather, in stock, or made to special order.

Gold, silver, ivory, and aluminium Pens, Penholders and Pencil Cases, by Mordan and other celebrated makers.

ILLUMINATING BRANCH.

Addresses, Condolences, Votes of Thanks, &c.

In this branch JOHN SANDS stands unrivalled, employing a staff of artists brought specially from England. The high excellence of his work in this department elicited the praise of Her Majesty the Queen on her of one of the many forwarded from JOHN SANDS'S Establishment during the late Jubilee.

Estimates, photographs and designs furnished to Committees on application.

Photographs of leading Theatrical Celebrities, Fashionable Beauties and Statesmen.

Glass Frames for Portraits in all the latest variety of the Mora pattern.

FINE ART DEPARTMENT.

JOHN SANDS'S GALLERY contains the largest stock in the Colony of High-Class Steel Engravings, Photogravures, and Etchings, in every state from the print to the artist and remark proof, and includes the publications of Messrs. Agnew & Sons, The Fine Art Society, H. Graves and Co., Arthur Lucas, Arthur Tooth, L. J. Lefevre, Boussod Valedon & Co., Sedelmeyer, Dowdeswell & Dowdeswell, and other high-class publishers.

These goods are in every case offered at London and Paris published prices.

374 George St., Sydney,

NEXT GENERAL POST OFFICE.

CONTENTS.

	PAGE.
INDICES	VII-XXXIII
ALMANAC	XXXIV-XXXVI
MUNICIPAL	XXXVIII
CITY STREETS DIRECTORY	1-121
SUBURBAN DIRECTORY	122-441
COMMERCIAL OR ALPHABETICAL DIRECTORY	442-896
TRADES DIRECTORY	899-1063
EUROPEAN TRADES LIST	1063-1065
GOVERNMENTAL AND PARLIAMETARY	1066-1084
CIVIL DEPARTMENTS	1068-1083
NAVAL AND MILITARY	1083-1084
ECCLESIASTICAL	1085-1091
TELEPHONIC	1092-1100
TARIFF OF N.S.W. (CUSTOMS DUTIES)	1100-1101
STAMP DUTIES	1102
WHARFAGE AND TONNAGE RATES	1103-1105
FIRMS WITH FIXED PAY DAYS	1106-1112
CENSUS	1112

PIANOS^{AND} ORGANS,

BY ALL THE BEST MAKERS.

Low Prices for Cash.

TIME PAYMENT, from £1 Monthly.

Illustrated Catalogues on Application.

NICHOLSON & COMPANY,

SYDNEY AND MELBOURNE.

GENERAL INDEX.

	PAGE		PAGE		PAGE
Agent-General in England ..	1068	Fisheries Commission ..	1080	Parliamentary Library ..	1067
Alphabetical Directory ..	442-896	Fitzroy Dock ..	1073	Parliamentary Reporting Staff ..	1068
Analytical chemist (Government) ..	1069	Forest Conservancy ..	1082	Patents and copyrights ..	1074
Architect—Colonial ..	1071	Free Public Library ..	1071	Permanent and Volunteer Military	
Art Gallery ..	1071	Friendly Societies ..	1069	Forces ..	1084
Assignees—Official and Trade ..	1011 & 1053	Gaol Darlinghurst ..	1075	Petty Sessions (Suburban) Clerks of	1075
Associates and Clerks of Arraigns ..	1074	General Post Office ..	1082	Police Courts ..	1074
Associations ..	902	Geological Survey ..	1072	Police Inspector-General ..	1069
Asylums Department ..	1069	Governmental & Parliamentary	1066	Postmaster-General ..	1082
Attorney-General ..	1074	Government Analytical Chemist ..	1069	Prisons Department ..	1075
Audit Department ..	1068	Government Asylums ..	1069	Professional Directory ..	899-1065
Australian Museum ..	1071	Government Printing Office ..	1070	Public Instruction ..	1071
Bankruptcy department ..	1074	Government Savings Bank ..	1082	Public Library ..	1071
Banks ..	905	Government Statistician ..	1068	Public Works—Secretary for	1072
Barracks and Ordnance Department	1071	Governors of New South Wales	1084	Public Works—Board for Opening	
Barristers ..	905	Guardians of Minors ..	1084	Tenders ..	1072
Board of Health ..	1070	Harbours and Rivers Navigation ..	1073	Quarter Sessions ..	1074 & 1075
Board for opening tenders—Public		Harbour Master ..	1071	Railway Branch—Works Depart-	
works ..	1072	Health Board ..	1070	ment ..	1072
Botanic Gardens ..	1069	Hospitals and Dispensaries ..	976	Registrar of Copyrights ..	1074
British Ships of War on the Austr-		Imperial Government Establish-	1068	Registrar-General ..	1068
lian Station ..	1083	ments ..	1070	Rivers Navigation ..	1073
Cemeteries ..	930	Imperial Pensions ..	1069	Royal Mint ..	1068
Census ..	1112	Improvement Board (City of Sydney)	1089	Savings Banks Department ..	1082
Central Police Office ..	1074	Incorporated Law Institutes ..	1075	Secretary of Finance and Trade ..	1071
Certificated conveyancers ..	1082	Industrial School for Girls ..	1074	Secretary for Lands ..	1082
Church and School Lands Office ..	1071	Insolvency Court ..	1069	Secretary for Mines ..	1071
City of Sydney Improvement Board	1689	Inspector-General Police ..	990	Secretary Public Works ..	1072
City Streets Directory ..	1-121	Institutes ..	1073	Shafesbury Reformatory ..	1069
Civil Departments ..	1068	Justice—Minister of ..	1074	Sheriff's Department ..	1074
Civil Service Board ..	1069	Lands—Claims to Grants of ..	1074	Shipping Master ..	1070
Claims to Grants of Lands ..	1074	Lands—Occupation of ..	1084	Ships of War on Australian Station	1083
Clerk of the Peace ..	1074	Lands—Secretary for ..	1082	Small Debts Court ..	1075
Clubs ..	932	Lands Titles ..	1068	Societies—Miscellaneous ..	1083
Coal Fields, &c., Department ..	1072	Law Calendar ..	1076	Solicitors ..	1037
Colleges ..	1032	Law Institute ..	1076	Stamp Duties Office ..	1071
Colonial Architect ..	1073	Legal Directory—See Trades Section		Stamp Duties ..	1102
Colonial Distilleries, &c. ..	1071	for 'Barristers,' 'Solicitors,'		Stipendiary Magistrates ..	1074
Colonial Secretary ..	1068	&c. ..	1067	Stock and Brands Branch ..	1072
Colonial Store Department ..	1071	Legislative Assembly ..	1067	Streets Directory ..	1-121
Commissioners for Affidavits	1076-1081	Legislative Council ..	1068	Suburban Clerks of Petty sessions.	1075
Consuls ..	940	Libraries ..	997	Suburban Directory ..	122-441
Conveyancers—Certificated ..	1082	Lunacy Department ..	1074	Sugar Refineries Department ..	1071
Copyrights Registrar ..	1074	Lunatic Asylums—See Institutions		Supreme Court ..	1073
Coroner's Court ..	1075	Magistrates—Stipendiary ..	1074	Supreme Court Department ..	1074
Crown Solicitor ..	1074	Marine Board ..	1070	Surveyor-General ..	1082
Curator's Dept. (Supreme court) ..	1074	Master in Equity ..	1074	Sydney Mint ..	1068
Customs ..	1070	Matrimonial Causes Court ..	1074	Tariff of N.S.W. ..	1110
Customs Duties ..	1110	Medical Directory—See "Surgeons,"	1043	Technological Museum ..	1071
Darlinghurst Gaol ..	1075	Metropolitan Transit Commissioners	1084	Telegraph Department ..	1083
Debts court ..	1075	Military Forces ..	1083	Telephone System ..	1092
Deeds Branch—Registrar-General ..	1068	Mines—Secretary for ..	1071	Tender Board—Public Works	1072
Departments (Government).—See re-		Minister of Justice ..	1073	Theatres ..	1018
spective names ..		Minister of Public Instruction	1071	Trade and Finance—Treasurer and	
Department of prisons ..	1075	Money Order and Savings' Bank	1082	Secretary ..	1069
Diamond Drill Branch ..	1072	Department ..	1082	Trade Unions Registrar ..	1069
Distilleries and Sugar Refineries		Municipal—See commencement of		Trades Directory ..	899-1063
Department ..	1071	City Streets & respective Suburbs		Tramway Branch (Works) ..	1073
District Courts and Quarter		Museum ..	1071	Transit Commissioners ..	1084
Sessions ..	1075	National Art Gallery ..	1071	Treasurer and Secretary for Finance	
District Registrars ..	1068	Nautical Training-school Vernon ..	1071	and Trade ..	1069
Divorce & Matrimonial Causes Courts	1074	Naval Brigade ..	1083	Treasury ..	1069
Ecclesiastical ..	1085	Naval Department ..	1068	Triangulation and General Survey	
Educational—See Schools ..	1030	Naval and Military ..	1083	of the Colony ..	1082
Electric Telegraphs ..	1082	N.S.W. Telephone system ..	1082	Vernon Training Ship ..	1071
English and Continental Manufac-		Notaries Public ..	1081	Vice-Admiralty Court ..	1074 & 1077
turers ..	1063-1065	Observatory ..	1071	Volunteer Information ..	1084
Equity—Master in ..	1074	Occupation of Lands ..	1082	Water Police Court ..	1074
European Manufacturers ..	1063-1065	Officers of Legislative Council and		Weights and Measures ..	1075
Executive Council ..	1066	Assembly ..	1068	Wharfage and Tonnage Rates ..	1103
Finance and Trade—Treas. and Sec.	1069	Ordnance and Barrack Department		Works (Public) Department ..	1072
Fire Brigades ..	957	Parliamentary ..	1080	Works—Board for Opening Tenders	1073
Firms Connected with Telephone		Parliamentary Draftsmen ..	1074		
System ..	1092-1110				
Firms with Fixed Pay Days ..	1106-1112				

Orr John Flanagan, Camden
Orton Richard Watson, Randwick
Parker Thomas, Glen Innes
Parkinson Matthew Henry, Bathurst
Parsons Adin, Paddington
Payne George William, Rylstone
Parker Joseph, Manly
Pennington Henry, West Maitland
Perceval George Charles, Lithgow
Phillips James, Penrith
Pickering George, Chippendale
Pincombe Henry William T., Bowral
Potts Thomas Frederick, Bourke
Reeve George Arthur, Lismore
Roberts Frederick William Alfred, Moruya
Robson John, Molong
Rodd E. J., Balmain
Rutledge William Woods, Mudgee
Sarginson Isaac, Rockley
Scott James, Liverpool and Granville
Somerville James, Burwood
Stand Charles, Newtown
Stephen Patrick John, Parramatta
Stephenson William George Richards, Balmain
Stewart Robert, Dubbo and Wellington
Stewart W., Forbes
Swift Alfred, Grafton
Tack Tear J., Tingha Chinese Mission
Turn Joseph, Blayney
Taylor John George Morris, Albury
Taylor W. G., Sydney
Thomas J., Cobar
Turner John Kell, Wilcannia
Vanderkiste Robert William, Sydney
Warner Frederic, Corowa
Waterhouse Jabez Bunting, Stanmore
Webb Arthur John, Goulburn
Weston Wm., Wagga Wagga
Wiles Henry, Orange
Wilkinson Samuel, Petersham
Willard William George, Cowra
Williams George Ernest, Nymagee
Woodhouse Henry, Lower Hawkesbury
Woodhouse Joseph, Randwick
Woolnough James, Waverley
Wright Stephen, Queanbeyan

PRIMITIVE METHODIST CHURCH

Ashmead Jabez, Granville
Blanksby Jns., Newcastle
Crozier E., Mudgee
Davies Thomas, Morpeth
Foggon John Anderson, Bowral
Gibby Samuel, Wollongong
Harrison C., Macleay River
Holden J. W., Albion st, Sydney
James George (Registrar), Marrickville
Kenny Bernard, Waterloo
Kingdon William, Balmain
Leadley James William, Forest Lodge
Masterman Emanuel, St. Peters
Metcalfe J. E., Newcastle
Mowbray Robt., Kempsey
Penman John, Burwood (Newcastle)
Penman James, Balfour, Camden
Rudd Tho. F., Crookwell
Smalles George Wells, Forest Lodge
Sparling William, Goulburn
Waters Charles, Wallsend
Willis Charles, Lithgow
Young Phillip Saddler, Parramatta

UNITED METHODIST FREE CHURCH

Bowe William Henry, Alexandria
Goldsworthy Benjamin Jacobs, Mimi
Hounsell George, Alexandria
Porteous David (Senior Minister), Newcastle
Walton Levi, Plattsburg

BAPTIST CHURCH

Barnett S., St. Leonards
Becher Richard Fano, B.A., Grafton
Brewer Isaac, Thalaba
Bright Charles (Chairman), Bathurst st
Clarke Alfred James, Sydney
Davis David, Wollahra
Fenwick David, Newtown
Hibbert Frederick, Ashfield
Jagers Thomas Henry, Lower Southgate
Llewellyn Thomas, Cornki
Middleton W. A., Marrickville and Leichhardt
Morgan David, Lambton
Price Ebenezer, Bathurst
Soper John Alfred, Sydenham rd, Petersham
Straughen John, Parramatta
Taylor William, Sydney

PARTICULAR BAPTIST CHURCH

Allen Daniel, Castlereagh st
Hicks James, Ryde
Young David, Lambton

JEWS SYNAGOGUE

Davis Alexander Barnard, Macleay st
Wolinski Abraham David, Botany st

CHURCH OF CHRIST

Bagley Edward, Balmain
Day George, Bowraville
Forscutt Charles Thomas, B.A., Enmore
Gilmore Robert Cuthbertson, Sydney
Goode Francis, Wagga Wagga
Floyd John Franklin, Forest Lodge

FREE CHURCH OF ENGLAND.

Caton Henry, Tempe
Jennings James John Durham, B.A., Molong

PRESBYTERIAN CHURCH IN SCOTLAND

Robertson George H., Hay

ENGLISH INDEPENDENT CHURCH

Barnett Ezekiel, Wallsend

INDEPENDENT (UNCONNECTED)

Chaucer William, Plattsburg

LUTHERAN CHURCH

Schenk, George, Sydney
Simpfendorfer Gottlobb, Walla Walla

NORWEGIAN EVANGELICAL LUTHERAN CHURCH

Carlson Lauritz, Alexandria

BIBLE CHRISTIAN CHURCH

Paynter George Henry, Silverton
Pearce John, Silverton
Peters William Henry, Broken Hill
Sampson George Geoffrey, Broken Hill
Thomas Thomas James, Wamboona

UNITARIAN CHURCH

Grant Edward Richard, Stanmore
Walters —, Liverpool st

WELSH CHURCH.

Jones John, Waratah

THE ONE HOLY CATHOLIC AND APOSTOLIC CHURCH.

Lumsdaine William Henry, Goodhope st, Paddington
Wyndham John, Braxton

ANGLO-ISRAELITE TEACHER

Gough Fred, Claremont

UNITED FREE GOSPEL CHURCH

Cullen John, Kiama

SOCIETY OF FRIENDS (QUAKERS)

Newman Harry Hine, Carlingford terrace, 189 Albion st

RE-ORGANISED CHURCH OF JESUS CHRIST OF
LATTERDAY SAINTS

Burton Joseph Farrish (Elder), Wallsend

NEW CHURCH

Spencer William John, Ashfield

PRESBYTERIAN CHURCH (UNATTACHED)

Finlayson John, Brushgrove
Mackenzie Peter Falconer, North Annandale

HEBREW FAITH

Levey Jacob, Phillip st

SALVATION ARMY

Barritt Frank Ernest, Codrington st
Jeffries Charles Henry, Goulburn
Spratt Fred, Newcastle

FRANCO-AUSTRALIAN MISSION

Anderson William John, M.F.A., Sutherland

PROTESTANT EPISCOPAL CHURCH OF THE UNITED
STATES OF AMERICA

Curry Charles Rowland, Casino

INDEPENDENT CONGREGATIONAL CHURCH

Dunkley George, Canterbury

BAPTIST CHURCH (UNCONNECTED)

Glassop James John, Balmain
Stark Christopher, Hinton

BAPTIST CHURCH (UNCONNECTED WITH THE
BAPTIST UNION)

Jones Seth, Newcastle

POSTAL, TELEGRAPHIC, MONEY ORDER, AND
GENERAL RAILWAY INFORMATION.

In consequence of the frequent changes in the above the Publisher considers it advisable to refer Subscribers to the Official Lists published from time to time by each department.

N. S. W. TELEPHONIC SYSTEM.

REGULATIONS

1. Applications for connection with the telephone system through the Central Exchange or otherwise, should be forwarded to the Superintendent of Electric Telegraphs, General Post Office, Sydney, when estimates of the cost of connection will be duly furnished

2. The work will be carried out by the Government at the expense of the applicant, who will also have to bear the cost of the instrument or instruments, which must, in all cases, be of the manufacture recommended by the Department

3. Each subscriber will be required to pay, *in advance*, a maintenance fee at the rate of £5 per annum for lines not exceeding one mile in length, and for lines over one mile in length, £5 per annum for the first mile, and £2 10s. per annum for each additional mile or fraction thereof.

4. With a view to facilitate business, and for the better conduct of the system telephone messages containing unbecoming expressions must be refrained from, and language of an obscene nature, or of a character calculated to provoke a breach of the peace, is strictly forbidden. Any violation of this regulation will render the offenders liable to have their telephone instruments disconnected from the Telephone Exchange, and their lines dismantled.

The undermentioned firms are connected by telephone with the Central Telephone Exchange, General Post Office, Sydney, which is open day and night, including Sundays and holidays:—

- 209 Aarons' Exchange Hotel Co., Limited, Gresham st
862 Aarons L., stock and share broker, 77 Pitt st
7 Abrahams, Mark, and Co., merchants, 29 Jamieson st
362 Accountant, Colonial Secretary's Department
564 Adams, A. J., manufacturers' agent, 157 Phillip st
Adams G. H., 119 Pitt st, agent for Andrew Lawson, Arbroath; Kirker, Greer and Co., Belfast, Ireland, Marshall and Co., Leeds and Shrewsbury; and Holland and Co., London
679 Adams Wm., and Co., merchants, 15 Bond st
736 Adelaide S. S. Co., Lime at wharf
290 Akhurst W., and Co., engravers, lithographers, and printers, 307 Kent st
11 Alcock Brothers, importers and warehousemen, 185 Pitt st
609 Aldous, Burnett, and Balls, warehousemen and general importers, 20 York st
103 Alger's wharf, Dawes' Point
145 Allen and Allen, solicitors, 163 and 165 Phillip st
828 Allen and Walker, timber merchants, Druitt st
722 Allen Bros., Australian Galvanizing works, 10 George st west
231 Allen Lady, private residence, Glebe
Alliance Marine Assurance Co., Limited, P. J. Clark, General Manager, 247 George st
206 Adelaide Marine Assurance Co., Ltd., 247 George st
Alt and Co., wine and spirit merchants, Charlotte place, Church Hill
294 Amos, A. and R., contractors, 12 Bridge st
326 Anderson and Co., seedsmen and plant merchants, 216 and 218 Pitt st
669 Anderson and Foster, produce merchants, 240 and 248 Sussex st
920 Anderson Chas. A. and Co., importers and warehousemen, 85 Clarence st
601 Anglo-Australian Investment Finance and Land Co., Limited, 24 Hunter st
311 Angus and Son, carriage builders, 99 and 101 Castlereagh st
914 Anslow W. G., stock and share broker, 136 Pitt st
176 Argyle Bond—I. E. Ives, Argyle st

- 843 Arnold Edward and Co., drapers, 113 Oxford st
656 Arnold George and Co., general importers and agents, 8 Bridge st
708 Artillery Brigade office, Victoria barracks
787 Assets Realization and General Finance Co., 6 Spring st
486 Associated Lithgow collieries, 121 Bathurst st
233 Association Cricket Ground office—S. H. Fairland, secretary, Stephen court, 99 Elizabeth st
655 Atchison and Schleicher, civil engineers and licensed surveyors, Eldon chambers, 92 Pitt st
221 Atlas Engineering Co., office, Lime st
805 A. U.S.N. Co., Limited, town office and wharf
707 Australasian Mining Exchange—S. Samper, 335 George street
107 Australasian Mortgage and Agency Co., 2 O'Connell st
788 Australian Banking Co., Limited, corner Pitt and Market streets
254 Australian Bonded store—Tennant and Co., Young st
864 Australian and Caledonian Co., Limited, 253 George st
313 Australian Drug Co., Limited (late E. Prosser and Co.), wholesale druggists, 19 and 21 O'Connell st
249 Australian Gaslight Co., head office, Kent st
395 Ariell W. H. and Co., Agents for Swallow and Ariell, 335 Kent st
Do. do. Coke and Tar Department
694 Do. do. Ashfield branch (Inspector Selby)
510 Australian General Assurance Co., 97 Pitt st
335 Australian Glass Co., Limited, 281 George st
237 Australian Jockey Club, office, King st
673 Australian Joint Stock bank, head office, George and King streets
18 Australian Kerosene Oil Co., Gresham st
895 Australian Mercantile Loan and Guarantee Co., Limited, corner York and Market st
197 Australian Mortgage Land and Finance Co., Bent and Spring sts
417 Australian Museum
230 Australian Mutual Insurance Co., Pitt and King sts
526 Australian Mutual Investment and Building Co., 809 Pitt street
230 Australian Mutual Provident Society, Pitt st
615 AUSTRALIAN STAR, office, 78 King st
347 Australian Widows' Fund Life Assurance Society, Limited, 263 George st
265 Baar M. and Co., merchants, 36 Pitt st
913 Badgery H. S., private residence, Summer Hill
495 Bain L. P., stock and sharebroker, 39 Exchange buildings, Pitt st
626 Balchin, Johnston and Co., General Merchants, Commercial chambers, Bond st
712 Balmain Steam Ferry Co., Limited, 2 Erskine st
709 Baly S. Byron, stock and sharebroker, 20 Bond st
781 Bank of Australasia, 269 George st
202 Bank of New Zealand, Pitt st
623 Bankruptcy Registrar in, Chancery square, King st
823 Barclay A. H., stock and share broker and mining agent, Post Office chambers, Pitt st
262 Bardsley John and Co., wholesale grocers, 93 Bathurst st
195 Barker and Ebsworth, livery stables, Bligh st
29 Barker E. C., tea merchant, 176 Clarence st
146 Barker F. L., stock and station agent, 86 Pitt st
139 Barron, Moxham and Co., merchants, 27 Wynyard square
277 Barlow John and Co., wholesale grocers and wine and spirit merchants, 756 George st
420 Batson and Co., printers, engravers, and lithographers, 195 Clarence st
115 Batt, Rodd and Purves, land agents, 88 Pitt st
825 Beach's hotel—W. B. Lees, corner King and Pitt sts
646 Beale and Co., sewing machine and Piano agents, George st

- 352 Beaumont and Sons, house decorators and painters, Market st
876 Bell, Grohn and Co., warehousemen, 9 Wynyard st
454 Benevolent Society Asylum, Pitt st south
278 Bennett and Little, produce merchants, Sussex st
874 Bent, Hely and Co., wholesale stationers and printers, 280 George st
901 Berndt Fredk. and Co., general importers and printers' furnisiers, 115 Clarence st
295 Bilyard W. W., solicitor, 34 Castlereagh st
317 Binlie R. and Son, saddlers' ironmongers, 276 George st
323 Bird H. S. and Co., wine and spirit merchants, Macquarie place
770 Blackburn and Co., saddlers' ironmongers, 125 York st
480 Blackwood J. and Son, importers of engineers' ironmongery and indiarubber goods, 45 Sussex st
43 Booth John and Co., timber merchants, Market wharf
457 Bown T. J. and Co., importers of plumbers and gasfitters materials, 107 Bathurst st
556 Boylson M. and Sons, flour merchants, 49 Anne st, Surry Hills
134 Bradley and Son, solicitors, 58 Margaret st
524 Brady Arthur J., solicitor, 87 Elizabeth st
435 Bray A. H., sec. U.G. Lodge of Freemasons, private residence, 297 Cleveland st
744 Bridge John, 321 Cleveland st
351 Bridge John, produce merchant, Lion stores, Sussex st
222 Bridge John, wool broker, Circular Quay
314 Bridge John, wool stores, Darling Harbour
99 Briscoe, Drysdale and Co., 397 George st
800 Briscoe, Drysdale and Co., iron yard, Wattle st
228 Bristowe E. H. O., accountant and commission agent, 247 George st
916 British and Colonial Property, Finance and Assurance Co., Limited, 27 O'Connell st
844 Brooks Henry and Co., general merchants, 359 George st
298 Brook's machine sewing cottons—Jonas Brook and Bros., 89 Clarence st
89 Broomfield John, ship chandler, 152 Sussex st
602 Brown and Co., wine and spirit merchants, 16 Spring st
407 Brown Bros. and Co., stock and station agents, 176 Castlereagh st
371 Brown J. and A., colliery proprietors, Newcastle; office, Bridge st
101 Brunner and Wolfe, stock and station agents, 33 Castlereagh st
776 Brunt and Co., Australian flour mills, Granville; office, 34 Pitt st
742 Builders' and Contractors' Association, 266 Pitt st
31 Bull H. and Co., warehousemen, Pitt st
127 Bull Coal Co., Bridge st
660 Burdakin S., 195 Macquarie st
621 Burritt Charles T., land salesman, Central Land Auction rooms, 418 George st
513 Burns A., timber merchant, foot of Market st
333 Burns, Philip and Co., shipping agents, 10 Bridge st
113 Burrows and Gleeson, brewers and wine and spirit merchants, 77 Castlereagh st
852 Butcher F., wholesale grocer and importer, corner Clarence and Druitt sts
677 Butcher, Felton and Co., American importers, 9 Hamilton chambers, Hamilton st
316 Butcher R. and Co., wine and spirit merchants, 592 George st
28 Buzacott and Armstrong, ship chandlers, 23 and 25 Market st
641 Buzacott G. S., secretary Sunny Corner S.M. Co., Limited, Post Office chambers, Pitt st
881 Café Français, W. S. Balfour, 291 George st
82 Caird, Maxwell and Co., 50 Margaret st
53 Cameron Brothers, foot of Sussex st
96 Campbell Brothers, furnishing arcade, 426 George st
628 Campbell John, 39 Sussex st
570 Campbell W. W., wholesale cabinetmaker, upholsterer, and bedding manufacturer, 211 and 213 Castlereagh street
652 Carrington livery and bait stables, 158 Phillip st
454 Carrutners and Wild, solicitors, corner Pitt and Rowe streets
426 Cary W. and Sons, general merchants and importers, 320 George st
589 Castlemaine brewery, Hay st
810 Cattinach Chemical Works Co., Limited, Post Office chambers, Pitt st
651 Central Police station and branch stations
310 Central railway booking office, George st
151 Central wharf, Windmill st
587 Chamber of Commerce—H. C. Mitchell, secretary, Exchange
234 Chapman Albert, accountant, arbitrator, and trade assignee, 61 Castlereagh st
Chapman and Lamb, house, estate and financial agent, Mutual Fire chambers, 127 King st
591 The Sydney and West Australian Freehold Land Co., Limited, and
West Australian Norwood Estate Co., Limited—D. H. Chapman, manager
782 Chard W. H. and Co., wool merchants, Macquarie place
738 China Traders Insurance Co., Limited, corner Hunter and Hamilton sts
23 Chipman H. S., manufacturers' agent, 51 Margaret st
Richmond River Sugar Co., Limited
584 Chisholm Dr. W., 109 Macquarie st
149 Churchwood A. G., spice merchant, 147 York st
639 Circular Quay office
101 City Carrying Co., corner of Margaret st and Wynyard lane
224 City Mutual Fire Insurance Co., 51 Castlereagh st
926 City Steam Canister factory—J. W. Crabbe and Sons, 280 Palmer st
601 Civil Service Co-operative Society of New South Wales Limited (The), Pitt st
164 Clarence and Richmond R.S.N. Co., Sussex st
802 Clarence River and North Coast Farmer's Co-operative Association, Limited, 35 Sussex st
774 Clark and Rowley, 4 Hunter st
Rosehill Racing club
784 Clark and Co., stock and sharebrokers, Exchange building, Pitt st
678 Clarke Henry, produce merchant, Victoria wharf
824 Clerk of the Peace (The), Chancery square, King st
169 Cohen David and Co., merchants, Spring st
Collingwood Dr., Smith st, Summer Hill
330 Thring Dr., West st, Petersham
599 Collins Brothers and Co., wholesale stationers, 81 York st
112 Colonial Mutual Fire Insurance Co., 105 Pitt st
10 Colonial Sugar Refining Co., O'Connell st
128 Commercial Banking Co., George st
733 Commercial Bank of Australia, Limited, 122 Pitt st
499 Commercial chambers, Mont de Piété buildings, 102 Castlereagh st
141 Commercial Union Assurance Co., Commercial Union chambers, Pitt and Hunter sts
Compagnie des Messageries Maritimes, 15 Macquarie place
378 Compagnie des Messageries Maritimes, wharf office, Circular Quay
459 Compagnon Catering Co., Limited, 162 Pitt st
286 Comptoir d'Escompte de Paris (French Bank), 87 Pitt st
880 Cooke S. and Co., printers' furnisiers, &c., 51 Erskine st
666 Cooper William, "Woolahra house," Rose Bay
49 Cornish and Co., produce importers, 235 Sussex st
504 Coroner The City; office, top of King st
705 Do. residence, 30 Upper Fort st
893 Corps of Commissioners, Post Office chambers, Pitt st
693 Corrigan and Kiedy, ship chandlers and ironmongers, 110 and 112 Sussex st
737 Cortis Dr. W. R., 231 Macquarie st
759 Country Milk Co., 137 Palmer st
193 Cowan and Co., wholesale stationers, 46 Wynyard square
635 Cowper Wharf office
630 Cransie Arthur and Co., merchants, 236 Kent st
4 Crane G. E. and Sons, general importers of building materials, 19, 21, 27, 29, and 31 Pitt st
574 Cranna James (late Thomas J. Laby), New South Wales Rope works, 62 Clarence st
818 Crawshaw and Co., warehousemen, Moore st
537 Creagh and Williams, solicitors, 17 Bridge st
725 Crompton R. B. and Co., undertakers and builders, 686 Harris st
543 Crown Solicitor, Macquarie st
580 Crown at Pumping station
701 Cullen Bullen Lime Co., Limited, lime and cement merchants, 349 Sussex st
688 Curator of Intestate Estates, Chancery square, King st
2 Currier, Adett and Co., wine and spirit merchants, Macquarie place

- 105 Curran J. J. and Co., commission merchants, corner
George and Hunter sts
292 Curtis J. M., solicitor, 151 Phillip st
548 Curtis L. A., licensed surveyor, Victoria arcade, Castlereagh
street
483 DAILY TELEGRAPH Newspaper Co., Limited, 139 King st
173 Dalgety and Co., Limited, 5 Bent st
433 Dalgety's wharf, foot of Kent st
54 Dalton Brothers, merchants, 117 Pitt st
411 Dalton's wharf, Miller's Point
188 Dangar, Geyde and Co., merchants, Macquarie place
280 Danks John, engineer and brassfounder, 303 Pitt st
576 D'Arcy C. and Co., successors to Walford and Sparke, and
Hinton and Co., wine and spirit merchants, 474
George st
70 Darling Harbour Railway sheds
724 Darling Harbour Wharf Association, Pyrmont
764 Darling Harbour Wharf office
614 Darlinghurst gaol
332 Davenport J. T. and Co., public accountants, Moore st
408 Davenport and Sons, tannery and boot factory, Victoria
rd, Marrickville; office, 5 Barrack st
808 Davidson Brothers, produce merchants, 263 George st
809 Davis Ernest L., stock and sharebroker, 58 Pitt st
361 Day and Sands, Albion engine works, Harris st, Pyrmont
670 Dawe Stephen and Co., commission agents and produce
merchants, 257½ Sussex st
523 Dawson John and Son, solicitors, 88 Pitt st
592 Deaf and Dumb and Blind Institution, Newtown rd
527 Dean Alexander and Sons, builders, 51 Castlereagh st
806 Deane and Deane, solicitors, 55 Elizabeth st
184 De Lissa and Phillips, wine and spirit merchants, 3
Barrack st
861 Dibbs and Gibson, solicitors, Eldon chambers, 92 Pitt st
152 Dibbs' wharf, Miller's Point
910 Dillon, Burrows and Co., manufacturing confectioners,
440 Kent st
588 Dixon William J., undertaker, 160 Riley st
281 Dixon and Sons, tobacco factory, Elizabeth and Park sts
Dobson Charles and Co., marble merchants, 389 George st
550 { Do. do. billiard table manufacturers (Al-
cock's), Merriman st, Miller's
Point
Do. do. bulk stores, 488 Kent st
73 Dodds Leonard and Co. (late Watt and Dodds), mining
agents, 131 Pitt st
512 Donaghy M. and Sons, Rope works, 36 Clarence st
390 Doublet Emile, merchant, 105 Clarence st
103 Douglas Brothers, agents, George st
401 Doust I., merchant, King st
514 Dowling J. A., solicitor, 29 O'Connell st
473 Drew Albert V. and Co., commission agents and general
merchants, 145 Sussex st
117 Dunn H. T. and Co., general printers, Queen's chambers,
Queen's place
130 Dunn James and Co., iron merchants, Tattersall's cham-
bers, Hunter st
508 Dunn James and Co., Stores Department, Swan st
84 Do. do. do. Blackwattle works
359 Dymond and Sons, glass and earthenware merchants, 265
George st
90 Eady T. W. and Son, ironmongers, York and Kent sts
257 Edginton Thos. and Co., grain merchants, 102 Sussex st
58 Edwards, Dunlop and Co., wholesale stationers, 46 and 48
York st
466 Eggers and Bartlett, importers of tobacco and cigars, 100
Clarence st
697 Electric Photo Engraving Co.—W. C. Norman, manager,
8 Bridge st
553 Elles J. Currie, merchant and commission agent, 313
Georgest
840 Elliott and Clarke, commission agents and produce mer-
chants, 6 King st
65 Elliott Brothers, wholesale druggists, O'Connell st
438 Ellis J. O., Albion Steamship office, 247 George st
441 Ellis J. C., Pyrmont Timber wharf
713 Ellis W. E. and Co. (late Mack and Ellis), manufacturers
and warehousemen, 239 Castlereagh st
745 Empire Hotel—John Curtin, corner Pitt and Hunter sts
209 Engineer for Existing Lines, Railway Department, Bridge
street
388 Equitable Life Assurance Society of the United States—
R. Hope Atkinson, manager, Hunter and O'Connell
streets

- 213 EVENING NEWS and TOWN and COUNTY JOURNAL,
office, Market st
75 Exchange, Sydney Merchants', Bridge st
421 Fairfax Alfred, broker, Sutton's chambers, 268 George st
413 Fairfax John and Sons, SYDNEY MORNING HERALD
(editorial)
839 { Fairfax John and Sons, SYDNEY MORNING HERALD
(business)
{ Fairfax John and Sons—Branch office, 136 King st
719 Faithful Dr. R. L., 5 Lyons terrace, Hyde Park
629 Fallick W. O., ironmonger, 204 Pitt st
682 Farey F. W., wholesale grocer, George st west
30 Farleigh, Nettheim and Co., leather merchants, 16 York st
72 Farmer and Co., drapers, &c., "Victoria house," Pitt and
Market sts
62 Feldheim, Gotthelf and Co., importers, &c., Moore st and
Hosking place
597 Fell A. M. and Sons, oil refiners, Matthew st, Darling
Harbour
897 Ferguson and Broad, solicitors, 50 Castlereagh st
506 Fjeldstad A. H. Dr., 103 Liverpool st, Hyde Park
698 Finck and Betz, Limited, agents for Norddeutscher Lloyd,
6 O'Connell st
861 Finck and Betz's wharf, Circular Quay
291 Finlayson A. and Co., clothing manufacturers and ware-
housemen, 14 York st
434 Fisheries Department, 114 Phillip st
464 Fisher, Ralfe and Salwey, solicitors, Pitt st north
664 Flanagan J. W., 105 Engine st
412 Flannery James P., mail contractor and general carrier,
17 Hamilton st
27 Fleming William, importer, 22 and 24 Clarence st
570 Fletcher W. H. and Co., general merchants, Queen's
place
284 Fletcher George and Sons, ironfounders and stove manu-
facturers, Oxford st
182 Flood and Co., Loftus st
424 Foden T. T. (late Morrison, Formsby and Co.), manu-
facturers' agents for indiarubber goods, 20 Erskine
street
711 { Ford and Troup, accountants, Beresford chambers, Castle-
reagh st
{ South Australian Mutual Life Assurance Society—A. R.
Troup, resident secretary
701 Foreman J. Dr., 215 Macquarie st
549 Forster S. and Sons, iron bedstead manufacturers, 106 and
108 Harrington st
241 Forsyth A., and Sons, Australian rope works, 339 Kent
street
771 Forsyth James and Son, leather merchants, 31 George st
west
444 Fox Bros., importers and manufacturers of plumbers' and
gasfitters' materials, 238 Pitt st
815 Foy Mark, draper, Oxford st
77 Fraser and Co., auctioneers, 322 George st
821 Frazer John and Co., merchants, York st
387 Frechill Francis Biede, solicitor, 51 Castlereagh st
853 French Club, 50 Wynyard square
147 Friend W. S. and Co., ironmongers, 143 York st
572 Frost and Shipham, electricians and telegraph engineers,
587 George st
720 Fuorath and Nall, paper box manufacturers, 270a George
street
684 Galbraith W. S. and Co., wine and spirit merchants, 78
King st
814 Gallagher A. A. and Co., mining managers, 20, 21 and 22
Post Office chambers, Pitt st
415 Gannon Fredk., solicitor, Federal chambers, King and
Pitt sts
245 Gardiner W. and Co., warehousemen, York st
663 Garrard and Hamilton, property auctioneers, 76 Pitt st
510 Garrett Dr., 37 Wynyard square west
203 Garrick and Co., wine and spirit merchants, 95 Pitt st
593 Geddes J. H. and Co., wool and produce brokers and
wool scourers, 19 Phillip st
868 Geddes manufacturing Co., 71 Regent st
192 Gibbs, Bright and Co., merchants, Pitt st
297 Gibbs, Shallard and Co., printers, &c., Hosking place and
84a Pitt st
660 Gibson Gavin, leather merchant, 225 Clarence st
357 Gilchrist John and Co., merchants, 12 O'Connell st
761 Gillespie Bros. and Co., "Anchor" roller flour mills,
Bathurst st

- 58 Goddard W. C. and Co., insurance agents, Norwich chambers, Hunter st
177 Goldsborough, Mort and Co., Limited, 83 Pitt st
327 Gools superintendent's office, Redfern railway station
39 Goodlet and Smith, timber merchants, 493 George st
329 Goodwin J. C. and Co., glass merchants and silverers, Abercrombie st
269 Gordon and Gotch, wholesale stationers, George st
261 Government engineer surveyor, Circular Quay
492 Government House
471 Gowing Bros., outfitters, 332 and 498 George st
165 Grafton Bond, Sussex st
721 Grant Wm., engineer and boiler-maker, 32 Point st, Pyrmont
428 Gray Alex. and Co. (successors to Eldred and Co.), shipping agents, 58 Margaret st
905 Gray Edw., accountant, and mining and estate agent, Post Office chambers, Pitt st
902 Gray and Gray, ship chandlers, 72 Sussex st
91 Gray R., Son and Co., importers, 24 and 26 York st
904 Graves Warden Harry, stock and station agent, 5 Spring street
912 Gregory Albert and Co., wholesale coach and saddlers' ironmongers, 40 Market st
16 Gregory H. P. and Co., importers, &c., 17 Pitt st
344 { Greville's Telegram Co., { Eldon chambers,
{ Lithgow Valley Colliery Co., Limited } 92 Pitt st
531 Griffin J. G., stock and share broker, Post Office chambers, Pitt st
179 Griffiths and Co., merchants, 10 O'Connell st
541 Griffiths and Weaver, stock and station agents, Norwich chambers, Hunter st
489 Griffiths George and Co., merchants, corner Young and Bridge sts
892 Grimley Frank, wholesale saddler and saddlers' ironmonger, 263 Clarence st
860 Grosvenor hotel—John Rowan, manager, Church Hill
773 Groth H. H., jun. and Co., oil and color merchants, 529 George st
51 Gnerin P., saddler, 292 Elizabeth st
753 Guide Publishing Co., 11 Bridge st
180 Guy Francis, Guy's wharf, Pyrmont
325 Hago H. and Co., importers, 93-95 Pitt st
37 { Haigh H. and Son, wool brokers and scourers
{ Collingwood Wool Scouring Co., Young st
443 Halliday Bros., engine works, Erskine st
544 Hall Frederick, general merchant, 65 Sydney arcade
633 Hall T. M. and Co., N.S.W. Mercantile Trade Protective Society, 18 Barrack st
447 Halstead James, steam yacht and tug proprietor, 7 Loftus street
803 Ham and Parkinson, hardware brokers and general commission agents, 46 Market st
493 Hankins G. T. Dr., 49 Phillip st
896 Hannan and Hinton, plumbers and gasfitters, 61 Pitt st
187 Harbottle, Alsop and Co., wine and spirit merchants, Pitt street
238 Harbours and Rivers Department, Phillip st
67 Hardie and Gorman, land agents, 133 Pitt st
554 Hardman Bros., biscuit factory, 613 George st, and factory Newtown
196 Harnett K., jun., and Co., brokers and commission agents 69 Pitt st
44 Harper R. and Co., merchants, 115 York st
850 { Harper W. A., civil engineer, 83 Pitt st
{ Greta Coal Company, Limited
102 Harris and Aekman, auctioneers, 197 Pitt st
610 Harris P. and Co., (late Macgregor, Harris and Co.) City Galvanizing Iron, Tin and Japanning works, 200 George st
336 Harrison and Attwood, merchants, 251 George st
154 Harrison, Jones and Devlin, wool brokers, Macquarie place
917 Hassell and Woodhouse, Mining Agents Exchange
458 Hawken and Vince, offices, Sussex st
204 Hawkes and Co., ivory stables, Castlereagh st
707 Haymarket Permanent Land, Building, and Investment Company, Limited—J. W. Duesbury, manager, Corn Exchange, Haymarket
370 Hazlewood D., property and financial agent, Union chambers, 70 Pitt st
400 Health department, 127 Macquarie st north
400 Heaton Brothers, produce merchants, "Lion stores," Sussex st

- 645 Hebblewhite and Co., agents for Wilcox and Gibbs
sewing machines, 416 George st
380 Henderson William and Co., warehousemen, 173 Pitt st
727 Henry Ivan, hotel broker and business agent, 119 King st
734 Henry John and Co., produce and commission merchants,
257 Sussex st
618 Hervey R. A., agent, A. Johnston and Co., commercial
broker and commission agent, 16 Bond st
92 Heyde, Tolman and Co., merchants, 51 York st
809 Highland Chas., electrician, 93 Market st
8 Hilder Alfred and Co., merchants, 19 Bridge st
59 Hill, Clark and Co., stock and station brokers, 129 Pitt st
176 Hill, Clark and Co., store, Circular Quay
452 Hill George, Cowper wharf, Woolloomooloo
463 Hinchelliff A. and Son and Co., wool merchants, Circular
Quay
156 Hoffnung and Co., merchants, Pitt st
260 Hoffnung A., "Larbert Lodge," Macleay st
845 Hogan P., ship and commission agent, 213 Sussex st
320 Hogg S. P. and Co., coffee, spice and condiment mer-
chants, 409 Kent st
436 Holdsworth and Evans, solicitors, 75 Pitt st
296 Holdsworth, Macpherson and Co., wholesale ironmongers,
254 George st
319 Hollo F. J., tailor, 285 George st
813 Hopkins and Lipscombe, wholesale fruiterers, 46 Market st
801 Horden and Co., general drapers and mercers, 486, 488,
and 490 George st
45 Horden A. and Sons, Palace Emporium, Haymarket
563 Horden Edward and Sons, wholesale and retail drapers,
666 and 668 Brickfield Hill
201 House of Parliament (refreshment room)
200 Huddart, Parker and Co., foot of Margaret st
80 Hudson Brothers, Limited; town office, Macquarie place,
and works, Granville
715 Hughes and Hughes, solicitors, Lyndhurst chambers, 124-
130 Elizabeth st
298 Hummel and Pegrum, aerated water manufacturers, 105 and
107 Regent st, Chippendale
401 Hume and Willows, pharmacists, George and Hunter sts
267 Humphris C. P. and Co., produce merchants, "Lion
stores," Sussex st
654 Hunter John, boot importer, 57 York st; boot palace,
George and Market sts, factory, Douglas st, Redfern
153 Hunter River N.S.N. Co., foot of Market st
586 Hyam S. H., produce merchant, 7 Wharf st
729 Icceton and Faithful, solicitors, 88 Pitt st
93 Ilawarra S. N. Co., Shelly st, off Erskine st
442 Isley, Doubleday and Co., merchants, Market st
879 Imperial Land, Building, and Deposit Co., Limited, 171
Pitt st
380 Industrial Permanent Building Society, 171 York st
822 Intercolonial Investment, Land, and Building Co., Limited,
Bathurst st
175 Ives I. E., residence and bond, Blue's Point
700 Ivey P. B. and Co., produce merchants, 141 Sussex st
900 Jacobs, Hart and Co., cigar merchants, 169 Clarence st
741 Jay Samuel, warehouseman, 70 Clarence st
783 Jennings and Co., printers and manufacturing stationers,
410 Kent st
584 Jennings W. H., contractor, Barker st
855 Jennings W. H., coffee palace contract, corner Young and
Bent sts
368 Jewel, Davis and Co., general importers, 208 and 210 Kent
street
671 Johnson, Addy and Co., public accountants and trade
assignees, Hunter and Hamilton sts
109 Johnson J. B. and Co., commission merchants, 20 Loftus st
472 Johnston J. W. and Co., importers of sewing machines,
&c., 56 Margaret st
423 Jones and Black, stock and share brokers, Waltham
buildings, Bond st
478 Jones David and Co., George st
819 Jones Russell Brothers, solicitors, 7 Bent st
858 Jordan Ed., importer and manufacturer of plumbers' and
gasfitters' materials, 322 Elizabeth st, south
777 Kalapoi Woollen Manufacturing Co., Limited, 8a Barrack
street
891 Kauri Timber Co., Limited, office, 122 Elizabeth st
789 " " yard, Blackwattle Bay
559 Kearney Bros., coachbuilders, 252 Pitt st
87 Keep John and Son, ironmongers, King and Clarence sts
248 Kelgwin and Harston, wine and spirit merchants, 30
Market st

- | | | | |
|-----|---|-----|---|
| 740 | Kellerman, Son and Cowan, Boot and shoe importers, &c., 71 York st | 503 | Marcus and Andrew (successors to John Woods and Co.), printers and stationers, 13 Bridge st |
| 740 | Kellok James, tobacconist, 87 King st | 703 | Marine board, Circular Quay |
| 612 | Kendall and Sons, Argyle Biscuit Factory, George st north | 919 | Marks A. M. and Co., merchants 74a Pitt st |
| 140 | Kenwood and Kerle, architects and consulting engineers, 61 Castlereagh st | 166 | Marshall A. A. and Co., plumbers, &c., 8 and 9 Macquarie place |
| 886 | Kerry and Jones, photographers, "By Appointment," 308 George st | 916 | Marshall Brothers, 410 George st |
| 594 | Kidman James, grocer, wine and spirit merchant, Oxford st, and George and Market sts | 301 | Marshall's Puddington brewery, Old South Head rd |
| 692 | King Francis W., company manager and financial agent, 2 O'Connell st | 20 | Marshall Thomas, Pitt st |
| 208 | Kingsbury H. H. and Co., electrical engineers, 54 Margaret street | 41 | Martin James, and Company (late Martin and Pain), 101 York st |
| 876 | Kirby P. Mrs., undertaker, 88 Hunter st | 386 | { Martin Hall, and Co., Limited, agents—Buller, Hutchinson, and Co., Hardy G. P., agent King H., Agent } Castlereagh street |
| 728 | Kirkland G. K. and Co., electrical engineers, 65 York st | 190 | Mason Brothers, Limited, head office, and Kent st Bond |
| 456 | Kirkland John and Co., machinery merchants and Engineers' Ironmongers, 277 Sussex st | 277 | 277 Kent st |
| 608 | Kiss George, horse and carriage bazaar, 232 Pitt st | 435 | { Masonic hall (now), Castlereagh st United grand lodge of Freemasons |
| 146 | Knaggs S. T. Dr., 16 College st, Hyde Park | 017 | Master-In-Lane's office, Chancery square, King st |
| 431 | Kopsch G. A., mechanician, Telegraph department | 509 | Mate T. H. and Co., importers, 46 and 48 Clarence st |
| 183 | Lahley Wm. and Co., merchants, Exchange, Pitt st | 627 | Matron The, "Claremont," Darlinghurst rd |
| 155 | Lamb A. and Co., merchants, 8 Young st | 334 | Maxwell and Vale, Circular Quay Bond, 5 Phillip st |
| 849 | Land, Mortgage, Loan, and Discount Co., Limited, corner King and York sts | 337 | McDonald C. C., commercial broker, 33 Pitt st |
| 289 | Land Titles' office, Elizabeth st | 437 | Meldrum and Meldrum, accountants and trade assignees, 28 York st |
| 560 | Lands Department, Bridge st | 253 | Melliday and Co., produce and commission merchants, 154 Sussex st |
| 223 | Larkin P. R., produce merchant and wine and spirit merchant, 778 and 780 George st | 338 | { Mercantile Bank of Sydney, head office, George st " " " Haymarket branch " " " Redfern |
| 71 | Lark, Sons and Co., warehousemen, Moore st | 007 | Mercantile Building, Land and Investment Co., Limited, (The)—Edwin J. C. Bryant, manager, Park and Castlereagh sts |
| 81 | Lassetter F. and Co., Limited, merchants, 471 George st | 812 | Mercantile Finance and Depositors' Co. Limited, 161 Pitt street |
| 807 | Lawrence Chas. A., solicitor, 12 Spring st | 252 | Mercantile Mutual Insurance Co., Limited, (Fire and Guarantee), 120 Pitt st |
| 60 | Lawler John, bedding manufacturer, 608 Pitt st | 285 | Metcalf M. and Co., shipping agents and agents for the South British Insurance Co., Bridge st |
| 827 | Lawrence Alfred and Co., merchants, 91 Pitt st | 521 | Metcalf's Bonded and Free stores—John Upward, Circular Quay |
| 898 | { Lawrence Patent Hydraulic Machine Co., Limited, 108 Pitt st Bell and Davis | 211 | Metropolitan Fire Brigade, and branch stations |
| 14 | Lazarus, Aronson and Co., 80 Pitt st | 804 | Metropolitan hotel, King st |
| 460 | Lazarus, Rosenfeld, and Benjamin, wholesale jewellers and general importers, 50 York st | 718 | Metropolitan Transit Commissioner's office, 60 Castlereagh street |
| 50 | Learmonth, Dickinson, and Co., 58 Margaret st | 515 | Meyer Elliott, solicitor, Market st |
| 525 | Leo Robert, plumber, gasfitter, and galvanised iron and zinc worker, 53 and 55 William st | 578 | Meyerfeld and Co., merchants, 10 Macquarie place |
| 831 | Lee and McAllister, forwarding agents, 174a Pitt st | 927 | Meyers and Co., 110 Pitt st |
| 3 | Leeds and Suttor, stock and station agents, 9 Bank chambers, Jamieson st | 795 | Michael and Collier, accountants, 98 Pitt st |
| 536 | Lees S. E., printer and publisher and rubber stamp maker, Lee's court, off King st | 829 | { Miles John B. C., accountant, United chambers, corner of George and Hunter sts Sydney Meat Preserving Co., Limited |
| 700 | Leigh S. T. and Co., printers and stationers, 28 and 30 O'Connell st | 925 | Miles and Dale, manufacturing saddlers, 24 Market st |
| 110 | Leonard and Macgregor, paper merchants and wholesale stationers, 313 Kent st | 394 | Military Staff office, Dawes' Battery |
| 087 | Lester Samuel, showcase maker and shop and office fitter, 319 Elizabeth st | 470 | Miller Robert, wholesale grocer, 72 Clarence st |
| 57 | Leverrier A., merchant, 52 Margaret st | 681 | Miller and Harrison, timber merchants, Bathurst st |
| 037 | Levy and Hemsley, solicitors, 122 Pitt st | 606 | Miller and Lewis, licensed surveyors, R.P.A., 136 Pitt st |
| 609 | { Levy Julius, general importers and shipping mer- Elkan R. & Co., } chant's, Lyon's buildings, 247 George st | 503 | { Millett E., 317 George st Terrible Dick Silver Mining Co. |
| 81 | Lithgow Pottery stores, Matthew st, Darling Harbour | 124 | Mills and Pile, land agents, 130 Pitt st |
| 14 | Lloyd George, London, and Globe Insurance Co., 62 Pitt st | 488 | Mills H. M. and Co., land agents, 98 King st |
| 278 | Lloyd George, Bridge Street chambers | 511 | Milne Brothers, Sydney Copper and Brass works, Engineers, etc., 162a Sussex st |
| 743 | Local Government Office, Young st | 138 | Milthorpe's York hotel, King and York sts |
| 340 | { London chartered Bank, 261 George st " " " Pitt st " " " Oxford st " " " corner Harris st and George st west Haymarket branch | 397 | Minister of Public Instruction |
| 008 | Lord H. E., "Clylie," Darlinghurst rd | 307 | Mint The Royal, Macquarie st |
| 33 | Lorimer, Rome, and Co., merchants, O'Connell st | 61 | Mitchell and Co., ship chandlers, Macquarie place |
| 367 | Love J. R. and Co., tea merchants and general importers, Bathurst st | 131 | Mitchell D. and Co., merchants, 163 Clarence st |
| 198 | Lovell Dr., private residence, Victoria st, Darlinghurst | 531 | { Mofr James and Co., 58 Margaret st Sydney Paper Mills Co., Liverpool |
| 500 | Lovell Dr., Wynard square | 366 | Monk D. J., Australian Vinegar works, 205 Sussex st |
| 333 | Lucas E., solicitor, 42 Castlereagh st | 906 | Montagu Neville W., solicitor, 56 Margaret st |
| 442 | Ludowici J. C., mill belt manufacturer, Swan st | 47 | Montefiore Geo. B., agent for Australian Alliance Insurance Company, Gresham st |
| 363 | Lukey and Nicklin, wholesale saddlers and saddlers' ironmongers, 227 Clarence st | 159 | Montefiore, Joseph and Co., O'Connell st |
| 446 | Lyons H. A., solicitor, 124 Elizabeth st | 911 | Montefiore Octavius L., merchant, Bond st |
| 181 | Lyons S. and Co., bedding manufacturers, 250 George st | 908 | Mount Pleasant Coal Co., Limited, Exchange chambers, Bridge st |
| 606 | Lysaght Brothers and Co., Limited, galvanised iron and wire netting manufacturers, 29 and 31 O'Connell st | 52 | Moore Charles and Co., auctioneers, 123 Pitt st |
| 76 | Mail branch, general post office | 157 | Moore's wharf, Miller's Point |
| 95 | Manager Telephone Exchange | 198 | Mort and Co., wool brokers, Circular Quay (Goldsbrough) |
| | | 178 | Mort's Dock and Engineering Co., Balmain |
| | | 189 | Mort's Dock office, Pitt st |

- 836 Mortgage Guarantee and Mercantile Finance Corporation of N.S.W., Limited, 70 Pitt st

25 Moss, Moses and Co., merchants, Wynyard lane

837 Mossman and Monro, timber merchants, Cowper wharf, Woolloomooloo

21 Muir David R., 34 Pitt st

639 Mullens Josiah and Son, stock and share brokers, Eldon chambers, 92 Pitt st

232 Murray George and Co., wholesale stationers and printers, 91 Clarence st

878 Mutual Life Association of Australasia, Georgest

030 Mutual Life Assurance Society of Victoria, Limited, (The), corner Margaret and George sts

676 Mutual Life Insurance Company of New York—Z. C. Rennie, general manager, 131 Pitt st

766 Mutual Provident Land, Investing, and Building Society, Limited, 95 Market st—E. W. Foxall, manager

56 Myers and Cantor, importers, 484 Kent st

111 Myers and Solomon, merchants, 636 George st

246 Macbrair, Osborn and Co., iron and steel merchants, 249 Clarence st

807 MacCabe J., stock and share broker, 6 Spring st

030 MacCormick Dr., 205 Macquarie st

423 Macdonnell and Busch, merchants, Bond st chambers

705 Macellar Dr., Macquarie st

22 MacKenzie W. H. and Co. (Sydney Lloyd's), Bond st

485 Macleary W. M. (late A. W. Beard), mercantile and book printer, "Ben Franklin" printing office, 319 George street

561 MacMahon P., Macquarie Bond, Circular Quay

373 Macnamara and Norton, solicitors, Waltham buildings, Bond st

123 Macnochie Brothers, importers, Post Office chambers, Pitt st

83 McArthur A. and Co., warehousemen, 99 York st

821 McCall, Allan and Co., importers and merchants, 333 Kent st

884 McCarty E. and Co., coach and buggy builders, 209 Castle-reagh st and livery stables, 163 Castlereagh st

830 McClelland W. H. and Co., general drapers, 94 King st

03 McCredie A. L. and G., architects, &c., 250 Pitt st

56 McCulloch and McCulloch, solicitors, 121 Pitt st

119 McDermott, Loughnan, and Scarr, agents, 317 George st

10 McDonald, Smith, and Co., general merchants, 29 Hunter street

545 McEroy John and Sons, boot and shoe merchants and importers, 574 George st

144 McIntosh John and Sons, ironmongers, 307 Pitt st

907 McIntyre D., builder, corner Elizabeth and Paddington sts, Paddington

532 McLenn Brothers & Rigg, Limited, ironmongers, 512 George street

306 McLeod W. J. and Co., mercantile brokers, Bond st

339 McMurtrie and Co., boot manufacturers, Eldon chambers, 92 Pitt st

425 McPherson Thomas and Son, machine and iron merchants, 493 Kent st

739 National Bank of Australasia, 60 Pitt st

220 National Insurance Co. of New Zealand, 17 Bridge st

083 National Mortgage and Agency Co. of New Zealand, 207 Sussex st

235 National Mutual Life Association of Australasia, Limited, 85 Pitt st

647 National Permanent Building Land and Investment Society—James C. Todd, manager, 250 Pitt st

210 Naval Depot, Royal, Georgest north

754 Neave and Co., gas and sanitary engineers, Bond st

160 Nelson A. D., and Co., millwrights and engineers, Hay st, Darling Harbour

477 Neustadt and Co., complete house furnishers, 154 Oxford street

76 Newcastle S.S. Co., Lime st wharf

226 Newcastle-Wallsend Coal Comany, South British chambers, first floor, 12 Bridge st

665 New South Wales Assurance Corporation, Limited—J. Lomas Smith, manager, 28 Hunter st

24 New South Wales Comet Shale and Oil Co., 102 Clarence street

736 N.S.W. Commission for Melbourne Exhibition—W. Wilkins, secretary, 81 Phillip st

517 New South Wales Co-Operative Ice and Cold Storage Co., Limited, Harris st, Pyrmont; town office, Blackstone chambers, O'Connell st, (Telephone 619)

244 New South Wales Fresh Food and Ice Co., Harbour at

909 New South Wales Government Railways Advertising Co.—C. Watson Martin, contractor, 90 Pitt street

468 New South Wales Government Railways Advertising Co., corner of King and Elizabeth sts

834 New South Wales Master Plumbers' and Gasfitters' Co-Operative Coy., Limited, 369 Pitt st

226 New South Wales Monte de Piete Deposit and Investment Co., 106 Castlereagh st

583 New South Wales Property Investment Co., 4 Park st

126 Newton C. Bros. and Co., 82 Pitt st

579 New York Life Insurance Co.—Josiah Howell, general manager, corner Bond and George sts

122 New Zealand Fire and Marine Insurance Co., 81 Pitt st

207 New Zealand Loan and Mercantile Agency Co., Bridge and Loftus sts

865 Nicholls F. G., and Co., wholesale confectioners, 617 and 619 Harris st, Ultimo

763 Nicholson and Co., music warehouse, corner George and King sts

174 Nicholson H. J., importer, 22 Bridge st

405 Nicoll B. B., commission merchant and steamship owner, Victoria wharf, Shelley st, off Erskine st

557 Noake John, tobaccoist, 320 George st

714 North Illawarra Coal Mining Co., 7 Gresham st

024 North J. B. and Son, stock and share brokers, Gladstone chambers, 90 Pitt st

372 Norton and Co., (late Norton and Smith), solicitors, 2 O'Connell st

809 Nutting H. E., (agent for E. and J. Burke, wine and spirit merchants), 521 Kent st

555 Observatory (The)

573 Occidental hotel, corner of York and Erskine sts

788 O'Connor and Hurley, financial and mining agents, Norwich chambers, Hunter st

648 Oldershaw W. and Co., land and financial agents, 13 Post Office chambers, Pitt st

507 Opera House, corner King and York sts

88 Orient S. S. Co., Pitt st

240 Ostermeyer, Dewez and Co., Limited, wool brokers and iron merchants, 17 Macquarie place

258 Ostermeyer, Dewez and Co., Limited, iron yard, Sussex st

806 Oxenham H., turf commissioner, 99 King st

929 do. do. 265 Pitt st

440 Oxenham H., Randwick

321 Oxford hotel, King st east

57 Pacific Fire and Marine Insurance Co., 1 Bent st

110 Paling W. H. and Co., Limited, music warehouse, 356 George st

358 Paling W. H., p.r., Stanmore

534 Palmer Joseph, stock and share broker, 141 Pitt st

791 P. and O. S. N. Co.; office, 247 George st

792 Do. do. wharf, Circular Quay

172 Parbury's wharf, foot of Lower Port st

848 Parke and Lacy, machinery merchants and mining engineers, 189 Clarence st

080 Parker Brothers, grain and produce merchants and general commission agents, 232 Sussex st

835 Parkes Varney, architect, 70 Pitt st

031 Parliament House (Telegraph Office)

98 Parramatta Steamers Co., King st wharf

268 Parry J., Self-raising flour manufacturer, merchant, and seedsman, George st, Haymarket

731 Parsons Brothers and Co., coffee and spice merchants, 23 Harbour st, Darling Harbour

130 Partridge and Smith, mercantile brokers, 3 Hamilton st

13 Partridge's Galvanising works, Bathurst st

657 Peacock George and Sons, Limited, jam manufacturers, 348 Kent st

219 Peapes and Shaw, silk mercers, tailors and drapers, 324 326, and 328 George st

496 Peate and Harcourt, grocers and wine and spirit merchants, George st

369 Peel, Borrardale and Co., general importers, Jamieson st

271 Pemell James and Co., millers, &c., 797 George st

350 Penfold and Co., wholesale tobacco merchants, 6 Park st

873 Penfold W. O. and Co., stationers and printers, 183 Pitt street

418 Perdriau and Co., manufacturers of Indianrubber goods Clarence and Erskine sts

- 20 Permanent Mutual Building Society—J. M. Fogarty, secretary, 313 George st
143 Perinewan, Wright and Co., carriers, Clarence st
170 Perry Wm. and Co., warehousemen, Pitt st
614 Petersen, Doesen and Co., wholesale warehousemen, 77 York st
379 Petsch, Doehling and Co., merchants, 332 Kent st
274 Petty's hotel, 5 York st
259 Peyton, Dowling and Orme, Importers, Demestre place, 308 George st
150 Pfahler's hotel, Wynyard square
922 Pfaff, Pinschof and Co., general merchants and importers, 12 O'Connell st
796 Phelps J. Le Vasey, stock and sharebroker, 6 Gladstone chambers, 90 Pitt st
35 Phillip-Stephan Photo-Litho and Typographic Process Co., Limited, 155 Clarence st
667 Phipps, Turnbull and Co., Importers, 22 Bond st
723 Phoenix chambers, 158 Pitt st
309 Pigott W. H., solicitor, Fitz-Evan chambers, Castlereagh street
518 Pike H. M. L., surveyor, Post Office chambers, Pitt st
263 Pitt, Son, and Badbery, stock and station agents, Pastoral chambers, George st
9 Plumber and Owen, Importers, 422 George st
638 Poole James, general and furnishing ironmonger, oil and color merchant, 162 and 127 William st
16 Port Jackson Steam Navigation Co., Circular Quay
148 Potts and Paul, ship chandlers, Erskine st
863 Preddey G. and S., timber merchants, 16 Erskine st
216 Prince Alfred hospital, Missenden rd, Camperdown
78 Prince, Ogg and Co., warehousemen, Pitt st
547 Proctor W. C., solicitor, &c., Victoria chambers, 66 Castlereagh st
566 Prothonotary's office, Supreme Court
86 Rabone, Pez & Co., merchants, Pitt st
856 Ramsay and Wells, architects, civil engineers and surveyors, 129 Pitt st
331 Raymond Herbert, merchant, and agent for the City of London Fire Insurance Co., Limited, 91 Pitt st
871 Read Charles C., "Ardee," corner Nelson and Wallis sts, Woolahra
510 { Read Thomas, solicitor, 133 King st
Read Charles, solicitor, 133 King st
365 Regimental offices, Volunteer infantry, Phillip st
890 Registrar-general's office, Elizabeth st
689 Reid Robert and Co., soft goods warehouseman, 31 and 34a York st
685 Remington R. T., merchant, 12 Spring st
542 Renard, Jules and Co., merchants, 6 O'Connell st
533 Renn Thomas and Co., printers, and importers of paper, 421 and 423 Kent st
780 Reuter's Telegram Co., Limited, Bent and O'Connell sts
1 Richardson and Wrench, land agents, 98 Pitt st
430 { Riley A. J. and Co., Importers and warehousemen, 386 George st
Riley Brothers, drapers, Oxford st and Brickfield Hill
883 Roads and Bridges Department, Phillip st
453 Roberts, Chalmers and Co., iron and machinery merchants, 42 York st
619 Roberts and Blomfield, accountants, Blackstone chambers, 17 O'Connell st; N.S.W. Co-operative Ice and Cold Storage Co., Limited—D. Roberts, manager
769 Roberts' hotel, corner George and Market sts
342 Robey H. H., commercial and insurance broker, 17 Bridge street
603 Robinson F. R. and Sons, stove warehouse, plumbers and gasfitters, 243 Castlereagh st
476 Rodd James and Co., auctioneers, 7 Wynyard st
918 Rodd Savary T., land and estate agent, 80a Pitt st
766 Ross Dr. E. Fairfax, 145 Macquarie st
106 Rowan Andrew and Co., merchants, 44 Pitt st
186 Row E. and Co., manufacturers, 43 George st north
758 Rowe and Green, architects, Vickery's chambers, 72 Pitt st
595 Rowntree T. S. and Co., Floating Dock office, 249 George st
316 Rowlands E. (late Rowlands and Lewis), manufacturers of aerated waters, corner Burns and Little Hay sts
558 Royal hotel—Thomas Ascho, George st
64 Royle and Co., Importers and insurance agents, Bond st
749 Russell's wharf, foot of Bathurst st
100 Sabar and Sons, offices of the Sydney Investment Land and Finance Company, Beaconsfield Estate Company, Limited, Albert Ground Company, Limited, 139 York street
97 Saddington Robert, merchant, Commercial chambers, Bond street
305 Saller J. E. and Co., Importers of plumbers and gasfitters' materials, 119 Liverpool st
404 Salter and Barker, solicitors, Longueville chambers, Young street
476 Sanders and Horne, carriers, 62 King st and Liverpool st
308 Sanderson John and Co., woolbrokers, Bond st
48 Sands John, printer and stationer, 374 George st
288 Sands John, printer and stationer, stores, Clarence st
42 Sandy James and Co., oil and color merchants, 271 George st
360 Sandy James and Co., oil and color merchants, 330 George st
437 Saunders Leopold and Co., wholesale jewellers, Pitt st
300 Saywell's Tobacco Company, Limited, 237 and 239 Clarence street
247 Scharff Justus, ironmonger, York st
396 Schmedes, Erbsloh and Co., general merchants and agents, 80 Pitt st
793 Schwegge J. and Co., mineral water manufacturers; office, 68 Margaret st, and factory, 71 Foveaux st
104 Scott, Henderson and Co., merchants, 6 Loftus st
870 Scott John and Co., wholesale and retail stationers, 282 George st
590 { Scottish Australian Investment Co., Limited } Phillip st
Scottish Australian Mining Co., Limited } north
666 Scouller and Robertson, accountants and trade assignees, corner Wynyard and York sts
849 Scrutton R. L. and Co., machinery merchants, Pitt st
882 Searle Arthur S., manufacturers' and importers' agent, 26 Hunter st
375 See John and Co. (late Nipper and See), merchants and shipowners, Sussex st
928 Do. do. wharf, foot of Market st
312 { Shadler A., bread and biscuit factory, 73 Hunter st
Shadler A., do. do. Walker st, North Shore
Shadler A., do. do. Ashfield
Shadler A., do. do. Milson's Point, North Shore
866 Shadler, Koeniger and Co., general merchants, 8 O'Connell street
894 Shaw Alfred, solicitor and notary public, Denman chambers, Phillip st
377 Shenstone W., accountant, 359 George st
283 Shepherd John, solicitor, 17 Pitt st
786 Shepherd P. L. C. and Son, seedsmen, 29 Royal arcade
540 Sherill's office, Supreme Court, King and Elizabeth sts
385 Shewen Dr., Lyons terrace, Hyde Park
846 Shorter W. T. A., solicitor, 118 Pitt st
318 Shortland and Sons, carriers, Change alley, Pitt st
255 Simmons Dan., "Nancy Lee" tobacco warehouse, George street
345 { Simmons Mick, tobacco merchant, Haymarket
Simmons Mick, p.r., Cleveland st; New York and Brooklyn tobacco works, Cleveland st
Skinner's N.S.W. GAZETTEER, } Norwich chambers,
New South Wales Gun Club, } Hunter st
Sydney Driving Park Club, }
571 Slattery and Heydon, solicitors, corner Pitt and Market streets
346 Slocombe Brothers, wholesale grocers, George st west
690 Sly George J., solicitor, 32a York st
364 Smith and Matheson, stock and sharebrokers, 32 Hunter street
451 Smith H. Selwyn, Ellenborough chambers, 97 Castlereagh street
716 Smith Sydney, auctioneer, 85 Elizabeth st
205 Smith W. E., stationer, 28 and 30 Bridge st
34 Smith W. Howard and Sons, offices, 79 York st
611 Smyth P. P., stock and share broker, Cape's chambers, Bond st
772 Smyth and Leplastrier, customs, sh., ling, and general agents, 263 George st
302 Solomon H., "Caxton Printing office," 247 George st
376 Solomon Leven J., 3 Spring st
322 Sout W. H. and Co., druggists, 158 Pitt st
125 Soutar and Hoare, share brokers, 137 Pitt st
877 Souther and Martin, blacksmiths and engineers, Jones st, Ultimo
706 South Coast and West Camden Co-operative Company, Limited, Sussex st
384 Southern Club, Castlereagh st

- 674 Southern Insurance Company, Exchange buildings, Pitt street
832 Spalding and Hodge, wholesale stationers and paper merchants, 8 Clarence st
622 Spring and Co., Crown bakery, Castlereagh st, Redfern
673 Spring street Bond and Mason Bros', branch shipping Office, 14 Spring st
450 Standard Paint Company, Cowper's wharf, Woolloomooloo
402 Starkey and Taylor, chartered accountants, and Creditors' Association of N.S.W., 115 York st
790 Starkey John, soda water and cordial manufacturer, 146 Phillip st
732 State Children's Relief Department, Begg st, Paddington
605 Steamship Owners' Association of Australasia, J. W. Ferguson, O'Connell st
756 Stedman James, manufacturing confectioner, 420 George street
479 Stephen and Elsworth, surveyors, 59 Castlereagh st
132 Stephen, Jacques, and Stephen, solicitors, O'Connell st
502 Stewart and Co., wholesale grocers and wine and spirit merchants, 74 Clarence st
449 Stewart R. Morison and Co., "Anchor," Portland cement, 6 Spring st
328 Stock and Brands Branch, Mines Department, Phillip st
410 Storekeeper Electric Telegraph Department, 99 Clarence street
32 Storer David and Sons, oil and color merchants, 163 Clarence st
680 St. Vincent's hospital, Darlinghurst
568 Summerfield and Co., merchant tailors and outfitters, 235 and 237 Pitt st
747 Superintendent Money Order Office, G.P.O.
94 Superintendent of Telegraphs, G.P.O.
497 Sutton A. W., tobacco merchant, 268 George st
820 Sutton J. and Co., sewing machine agents, 674 George st
17 Sutton Peter, carrier, Arbitration st
811 Sydney and Provincial Land and Building Co., 303 Pitt st
505 Sydney and Suburban Mutual Permanent Building and Land Investment Association, Limited, Post Office chambers, Pitt st
730 Sydney Arcade Co.
923 Sydney Canister Works, Collins st, Surry Hills
474 Sydney Hospital, Macquarie st
{ Sydney Mutual Fire Insurance Co. } E. J. Rubie, Manager,
Co. } 73 Elizabeth st
576 { St. Joseph's Investment and Building Society,
Sydney Permanent Freehold Land Society, corner Pitt and Bathurst sts
625 Sydney Soap and Candle Co., Limited (The) 50 Clarence st
704 Sydney Steam Laundry, corner Crown and Stanley sts
696 Sydney Tramway and Omnibus Company, 68 King st
776 Sydney Transfer Co., Limited, general carriers, 33 Pitt st and 31 Market st
708 Sydney Underwriters' Association, 4 Hamilton chambers, Hamilton st
121 Talbot's Wool stores, Circular Quay
429 Tange A. and Co., tea importers, 58 Pitt st
214 Tangyes Limited, engineers, Hay st
6 Tarrant Dr. Harman, Macquarie st
243 Tate Brothers, produce merchants, 156 and 158 Sussex st
261 Tattersall's Club, Pitt st
613 Taylor and Wearing, ironfounders, 25 and 27 George st, Redfern
40 Taylor, Enoch and Co., boot and shoe warehouse, 22 York st
448 Taylor John and Co., timber merchants, Sussex st
393 Technical college, Pitt st
391 Technical Education Board, 129 Phillip st
392 Technical Institute, 224 Sussex st
74 Tedd James, broker, 253 George st
354 { Temple court, King st
Raine and Horne
217 Terrey and Son, wholesale grocers and importers, 339 Sussex st
114 Theatre Royal office, Castlereagh st
353 Thompson and Giles, silk mercers, tailors and drapers, George st
535 Thompson T. J. and Sons, stock and share brokers, Eldon chambers, 92 Pitt st
779 Thomson Bros., merchants, 163 Pitt st
374 Tickle J. B. and Son, woollen warehousemen, corner York and Wynyard sts
481 Tidswell, Wilson and Co., Importers and wine and spirit merchants, 68 Clarence st
6 Tillock and Co., wholesale grocers, 786 George st
924 Todd R. H. Dr. (anaesthetist), Bond st
46 Toohy J. T. and J., brewers, Elizabeth st
218 Tooth an' Co., brewers, George st west
643 { Tourists' Bureau }
America's Railways } 6 Bridge st
487 Town Hall The City
162 Towns R. and Co., merchants, Jamieson st
167 Towns' wharf, foot of Kent st
489 Trade Protective Institute of New South Wales, Temple court, King st
465 Tiebeck, Son and Gair, stock and station agents, 91 Pitt street
785 Triggs and Marr, ironfounders, Miller st, Pyrmont
415 Tucker and Co., merchants, 337 George st
616 Turner and Co., wine and spirit and general merchants 74 Sussex st
287 Turner and Henderson, booksellers and stationers, 16 and 18 Hunter st
903 Turner Bros., Hyde and Co., boot and shoe manufacturers, 203 Clarence st
841 Twynnam G. E. Dr., 38 Bayswater rd, Darlinghurst
523 Union Bank of Australia, Limited, Pitt and Hunter sts
757 Union Club, Bligh st
239 Union Insurance Co. of New Zealand, 1 Spring st
137 Union Mortgage and Agency Co. of Australia, Limited (The)—William Sloane and Co., Bligh st
212 Union Steamship Company of New Zealand, Sussex and Margaret sts
{ United Australian Mutual Fire Insurance Co., Limited } A. T. Wilshire secretary,
National Shipwreck Relief Society of } 79 Pitt st
N.S.W. }
227 United Insurance Co., corner George and Hunter sts
282 University of Sydney, Victoria Park
634 Vial Wm. and Son, coachbuilders, 181 Castlereagh st
359 Vickers J. and Co., woollen manufacturers, 297 Sussex st
135 Vickers E. and Sons, merchants, 78 Pitt st
108 Victoria Insurance Co., (fire and marine), 83 Pitt st
691 Villeneuve-Smith and Dawes, solicitors, Beresford chambers, 52 Castlereagh st
166 Virgoe, Son and Chapman, merchants, Hamilton lane
190 Vivian W. H., mining manager, Norwich chambers, Hunter st
842 Wallberg Oscar, stock and share broker, 15 Hunter st
693 Walcott T. B. and Co., Importers of woollen and tailors' trimmings, 386 George st
497 Walker Lemon and Co., Importers, 56 Margaret st
432 Wallace Bros., wholesale furniture warehousemen, York street
191 Wall and Molesworth, custom-house agents, Loftus st
804 Waltham Watch Co., Waltham buildings, Bond st
882 Want, Johnson and Co., solicitors, Norwich chambers, Hunter st
794 Waratah Coal Co., 32 Bridge st (Exchange corner)
215 Warburton and Sons, wood and coal merchants, and ship owners, Pyrmont
817 Ward James, stove manufacturer, hot water engineer, and ironfounder, 15 Marshall st, Surry Hills
787 Warren and Rown, manufacturers' agents and merchants, 14 Barrack st
403 Warren W. E. Dr., 243 Elizabeth st
586 Warrigall Club, 133 Macquarie st north
838 Water supply and sewerage department, Circular Quay
220 Waterhouse G. J., general shipping and commission agent, 63 Pitt st
264 Watson and Crane, steam brass and electroplating works, 375 Pitt st
30 Webster R. C., merchant, Union chambers, 70 Pitt st
609 Weekes and Backhouse, wholesale saddlers and harness manufacturers, 60 Drutt st
816 Wells George, auctioneer, 153 Sussex st
717 Wentworth court, Elizabeth st
692 Westbrook Charles, tobaccoist, 311 George st
482 Western agency, commercial brokers—R. M. Armstrong manager, 56 Margaret st
514 Weston J. J., mining agent, O'Connell st; offices Burwood and Stocton collieries, copper, silver, gold and tin companies
494 Wetter and Co. (late Stachelin and Co.), Importers, 5 Wynyard st
60 Wharf Association, Change alley, Pitt st

1100

CUSTOMS DUTIES.

857 Wheeler F. B. and Co., American Importers, 265 (209a) Clarence st	68 Wilson John and Co., warehousemen, York st
427 Whitehead's Sydney Parcel Delivery Co., 2 Barrack st	042 Wilson's Steam Laundry, Collins st, Surry Hills
748 White J. H., tobacconist, 175 Pitt st	383 Wimble F. T. and Co., printers' brokers, 87 Clarence st
455 Wickham and Martin, wholesale boot and shoe importers, 207 Clarence st	921 Wise J. H., land and estate agent, 143 King st
275 Wilkinson and Lavender, stock and station agents, 12 Spring st	778 Woolf, Abel and Co., wholesale jewellers, 63 York st
050 Wilkinson R. and Son, timber merchants, 225 Sussex st	720 Wood and Company, undertakers, 709 George st south, opposite railway station
557 Wilkinson Tom B., woollen merchant, 297 George st	120 Wood Reuben, broker, Lloyd's chambers, George st
095 Williamson John, solicitor, 163 King st	709 Woolley Basil G., stock and share broker, 91 Pitt st
053 Williamson, Croft and Co., importers of white lead, oils and colors, 65 York st	348 Wooster J., general importer, 586 George st
343 Willis T. and Co., wholesale jewellers, 8 York st	85 Wright, Henton and Co., carriers, Pitt st
171 Willis T. and W. (Tasmanian S. N. Co.), Pitt st	532 Wright J. P. and Co., boot manufacturers, 280 Elizabeth st
	702 Young Men's Christian Association, Pitt st
	70 Zollner S., galvanised iron works; office, 443 and 445 Kent st

CUSTOMS DUTIES.

CUSTOMS DUTIES		Containing more than 25 per cent of proof spirit	
OF NEW SOUTH WALES ON AND AFTER 1st OCTOBER 1887			
Bacon	per lb.	do.	14 0
Bay Rum—see spirits			
Beer, ale, porter, spruce or other beer, cider, and perry—in wood or jar	per gallon	do.	0 1
in bottle	do		
For six reputed quarts, or twelve reputed pints	do		
Biscuits—other than ship	per lb.	do.	0 2
Bitters—see sarsaparilla			
Butter	do		
Cakes—see confectionery			
Candied fruits	do		
Candles per lb., or reputed package of that weight, and so in proportion for any such reputed weight, and stearine	per barrel	do.	0 1
Cement	per lb.	do.	0 2
Cheese, bacon, and hams	per lb.		
Chicory, dandelion, and taraxicum—			
Raw or kiln-dried	do		
Roasted, ground, or mixed with any other article	do		
Chocolate—plain, or mixed with any other article, and chocolate creams	do		
Cider—see beer			
Cigars	do		
Cigarettes—including wrappers	do		
Corn flour and Maizena	do		
Cocoa—			
Raw, without allowance for husks or shells	do		
Prepared paste, or mixed with any other article	do		
Cocoanut in sugar—See Confectionery			
Coffee—			
Raw	do		
Roasted, ground, or mixed with any other article	do		
Comfits—See Confectionery			
Confectionery—including cakes, comfits, liquorice paste, lozenges of all kinds, cocoanut in sugar, sugar candy, succades, and sweetmeats	do		
Doors—See Timber			
Dynamite—See Powder			
Essences, flavouring, and fruit containing not more than 25 per cent. of proof spirit	per gallon	4 0	
Fish—Dried, preserved, or salt	per lb.	0 1	
Florida Water—See Spirits			
Fruits—Dried and candied (exclusive of dates)	do.	0 2	
Fruits, boiled—See Preserves			
Gasoline	per gallon	0 6	
Galvanised iron—See Iron			
Galvanised manufactures—See Iron			
Glucose—			
Liquid and syrup	per cwt.	3 4	
Solid	do.	5 0	
Hams	per lb.	0 2	
Iron—			
Galvanised, in bars, sheets, or corrugated	per ton	40 0	
Iron and steel wire	do.	20 0	
Galvanised manufactures (except anchors)	do.	60 0	
Jams—Per lb., or reputed package of that weight, and so in proportion for any such reputed weight	per lb.	0 1	
Jellies—See Preserves			
Liquorice and liquorice paste—See Confectionery			
Lithofracteur—See Powder			
Lozenges of all kinds—See Confectionery			
Maizena	do.	0 1	
Milk, condensed or preserved	do.	0 1	
Malasses—See Sugar			
Naptha and gasoline	per gallon	0 6	
Oils, except black, cocoanut, and sperm and palm	do.	0 6	
In bottle—			
Reputed quarts	per doz.	1 6	
Reputed pints	do.	0 9	
Reputed half-pints and smaller sizes	do.	0 6	
Opium, and any preparation or solution thereof, not imported for use as a known medicine	per lb.	20 0	
Paints and Varnish—			
Paints and colors, ground in oil	per cwt.	3 0	
Varnish and lithographic varnishes	per gallon	2 0	
Perfumed Spirits—See Spirits			
Perfumed Water—See Spirits			
Perry—See Beer			
Powder and Shot—			
Sporting powder	per lb.	0 3	
Blasting powder	do.	0 1	
Dynamite and lithofracteur	do.	0 1	
Shot	per cwt.	5 0	

CUSTOMS DUTIES.

1101

Preserves, jellies and fruits, boiled, in pulp or partially preserved other than by sulphurous acid	per lb.	0 1	
Rice	per ton	60 0	
Sago, tapioca and Semolina	per lb.	0 1	
Salt	per ton	20 0	
Sarsaparilla and bitters—			
If containing not more than 25 per cent. of proof spirit	per gallon	4 0	
If containing more than 25 per cent. of proof spirit	do.	14 0	
Sashes—See Timber			
Semolina	per lb.	0 1	
Sheepwash—See Tobacco			
Shot—See Powder			
Shutters—See Timber			
Snuff—See Tobacco			
Spirits—On all kinds of spirits imported into the colony, the strength of which can be ascertained by Sykes' Hydrometer	per proof gal.	14 0	
No allowance beyond 16.5 shall be made for the under proof of any spirits of a less hydrometer strength than 16.5 under proof			
On all spirits and spirituous compounds imported into the colony, the strength of which cannot be ascertained by Sykes' hydrometer	per liquid gal.	14 0	
Case spirits—Reputed contents of two, three or four gallons shall be charged—			
Two gallons and under, as two gallons			
Over two gallons and not exceeding three, as three gallons			
Over three gallons and not exceeding four, as four gallons			
Methylated	per gallon	4 0	
Perfumed spirits, perfumed water, Florida water and bay rum	per liquid gal.	15 0	
Stearine—See Candles			
Succades—See Confectionery			
Sugar—			
Refined	per cwt.	6 8	
Raw	do	5 0	
Molasses and treacle	do	3 4	
Sugar candy—See Confectionery			
Sweetmeats—See Confectionery			
Ten	per lb.	0 3	
Tapico	do	0 1	
Timber (other than laths building, shingles, dyewoods, palls, undressed sandalwood, staves and casks in shooks)—			
Dressed	per 100ft. superficial	3 0	
Rough and undressed	do	1 6	
Doors, sashes and shutters	each	2 0	
Tobacco—Delivered from ship's side or from a Customs bond for home consumption—manufactured, unmanufactured and snuff	per lb.	0	
Unmanufactured, entered to be manufactured in the colony. At the time of removal from a Customs bond or from an importing ship to any licensed tobacco manufactory for manufacturing purposes only into tobacco, cigars, or cigarettes	do.	1 0	
Sheepwash	do	0 3	
Treacle—See Sugar			
Varnish and lithographic varnish—See Paints and Varnish			
Wines—			
Sparkling—For six reputed quarts, or twelve reputed pints	per gallon	10 0	
Other kinds	per gallon	5 0	
Other kinds, for six reputed quarts, or twelve reputed pints	per gallon	5 0	
Wire—Iron and steel—See Iron			
EXCISE.			
Tobacco—Manufactured or cut	per lb.	1 3	
Cigars and cigarettes	do	2 6	
Beer	per gallon	0 3	
Colonial distilled spirit	per proof gal	14 0	

STAMP DUTIES.

SCHEDULE A.		£ s. d.
Agreement, not underscal	0 1 0	
BANK NOTES		
An annual composition to be paid by banking companies in lieu of duties on promissory notes payable on demand issued by them—		
For every £100, and also for the fractional part of £100 of the average annual amount of such notes in circulation as certified under 4 Vic. No. 13		
	2 0 0	
BILLS OF EXCHANGE OR PROMISSORY NOTES		
For every £25 or any fractional part thereof	0 0 6	
BILLS OF LADING		
For every bill of lading or copy thereof	0 0 6	
CONVEYANCES		
Conveyance or transfer on sale of any share or shares in the stock and funds of any corporation company or society whatever in New South Wales—		
For every £10, and also for any fractional part of £10, of the consideration money therein expressed		
	0 0 6	
Conveyance or transfer on sale of any property except such stock and funds as aforesaid—		
Where the amount or value of the consideration for the sale does not exceed £50		
	0 5 0	
Exceeds £50 and does not exceed £100		
	0 10 0	
For every £100 and also for any fractional part of £100 of such amount or value		
	0 10 0	
Conveyance of any other kind not before charged		
	1 0 0	
DEED OR INSTRUMENTS		
Deed of any kind whatever not otherwise charged in this Schedule	1 0 0	
DRAFTS		
Payable on demand	0 0 1	
LEASES		
LEASE—(1.) For any definite term or for an indefinite term of any lands, tenements, or heritable subjects—		
Where the consideration or any part of the consideration moving either to the lessor or to any other person shall consist of any money, stock, or security—		
In respect of such consideration		
	0 2 6	
Where the consideration or any part of the consideration shall be any rent—		
In respect of such consideration—		
	0 2 6	
(2.) Of any other kind whatsoever		
	1 0 0	
POLICIES OF INSURANCE		
Policy for or against loss by fire—	£ s. d.	
For every £100, and also for every fractional part of £100, insured for any term or period exceeding six calendar months	0 0 6	
And not exceeding six months	0 0 3	
On every renewal or continuance thereof for every £100, and for every fractional part of £100 insured for any term	0 0 3	
Policy for any voyage or period—	£ s. d.	
For every £100, and also for any fractional part of £100 so insured	0 0 3	
On every renewal or continuance thereof, for every £100 or fractional part of £100		
	0 0 3	
Policy not otherwise specified—		
For every £100, and for every fractional part of £100 insured	0 1 0	
Exemptions		
Any policy of insurance on life or any public hospital or charitable institution		
Any policy of insurance on the tools, implements of work or labour used by any working mechanic, artificer, handicraftsman, or labourer by a separate policy in a distinct sum.		
Any policy whereby any insurance company, or underwriter, or association of underwriters may effect an insurance or transaction, the original policy representing which may have already contributed to the Stamp Duty imposed on policies. Provided that the fact of such policy being a re-insurance policy shall be expressed on the face thereof.		
RECEIPTS.		
RECEIPT—Given for or upon the payment of any sum of money amounting to £2 and upwards		
	0 0 2	
PASTORAL LEASES—OCCUPATION LICENSES—HOMESTEAD LEASES—ANNUAL LEASES—		
For every £100 or fractional part of £100		
	0 10	
Exemptions		
Any receipt given for or upon the payment of money to or for the use of Her Majesty.		
Any acknowledgment by any banker of the receipt of any bill of exchange or promissory note for the purpose of being presented for acceptance or payment.		
Any acknowledgment by any person on receipt of money for the purchase of stock or shares in any banking or public company.		
Any acknowledgment or receipt given by any laborer, artificer or workman for or on account of wages received by him.		
Any receipt written upon or given for a bill of exchange or promissory note duly stamped.		
Any receipt indorsed or otherwise written upon or contained in any instrument liable to stamp duty, and duly stamped acknowledging the receipt of the consideration money therein expressed.		
Any receipt given by depositors on receiving deposits from any savings bank.		
Any acknowledgment given for money deposited in any bank to be accounted for. Provided that this exemption shall not extend to acknowledgments for any sum carried to the credit of any depositor or shareholder in any bank on any division of profits made by such bank, or for or in respect of any dividend from any Joint Stock or other company on the same being deposited by any person to the credit of any other person in any bank; or for or in respect of any sum paid to the credit of any person in any bank for rent or interest by any other person; or for or in respect of any sum deposited which would be liable to duty if paid directly by any person to any other person.		
Any receipt given in anticipation of a bill of lading, and not to be used in lieu thereof.		
SCHEDULE B.—(Under Act of 1886)		
DUTIES ON THE ESTATES OF DECEASED PERSONS		
PART I.		
1. ON THE PROBATE OR LETTERS OF ADMINISTRATION to be granted in respect of any estate, real and personal, of deceased persons—		
Where the value of such estate is under £5000		
	£1 per cent	
Where the value is £5000 and under £12,500		
	£2 per cent	
Where the value is £12,500 and under £25,000		
	£3 per cent	
Where the value is £25,000 and under £50,000		
	£4 per cent	
Where the value is £50,000 and over that amount		
	£5 per cent	
PART II.		
2. Settlement of property taking effect after death of settler. Same duties as under Part I.		

WHARFAGE & TONNAGE RATES.

		£ s. d.
Acids, the carboy or case	0 6	
Agricultural machinery and implements—		
Drilling and sowing	1 8	
Haymaking	1 8	
Reaping and binding	1 8	
Threshing	1 8	
Winnowing	1 8	
Horse-power	1 8	
Ploughs	1 8	
Harrows	1 8	
Cornshellers	1 8	
Alkali, loose per ton	1 8	
" in packages, as drugs	1 8	
Alum loose per ton	1 8	
" in packages, as drugs	1 8	
Almonds, in bags, each	0 2	
" in cask or case	0 3	
Anchors, per ton weight	1 8	
Animals—Horses, including ponies and cobs, horned cattle, asses and mules, each	1 8	
Calves, sheep, goats or pigs, each	0 3	
Anvils, per cwt.	0 1	
Apparel, wearing, per bale or case	0 9	
Axe-trees, iron, per ton	1 8	
Ale or beer. See liquida	0 1	
Bacon, bundle or loose, per cwt.	0 1	
" in case	0 4	
Bags, the bale or package	0 9	
Ballast, per ton	0 6	
Bark, loose or in bags, the ton	1 8	
Baskets, per package	0 0	
" empty, each	0 1	
Bellows, smiths', the pair	0 4	
Billiard tables, each	3 6	
Biscuits, the bag	0 2	
" cask or case	0 4	
Blacking liquid, per package	0 4	
" cake or paste, per package	0 2	
Blankets, bale or case	0 9	
Blue, per box of 50lb. and under	0 2	
" for each additional 50lb. or fractional part thereof	0 1	
Books, per package	0 4	
Boots and shoes, per trunk or box	0 8	
Bottles, empty, per package	0 4	
Bran, per bushel	0 0 1/2	
Bricks, tiles and slates, per 500	1 0	
" fire-bricks, per 400	1 0	
" fire-lumps, slabs, and tiles, per ton weight	1 8	
Brimstone, loose per ton	1 8	
" in packages, as drugs	0 6	
Bristles, per cask or case	0 2	
Brooms, per doz., loose or in bundles	0 9	
Brushware, per bale or case	0 4	
Buckets and pails, per doz.	0 1	
Butter, per cwt.	0 1	
Cables, coil, hemp, Manila, iron rope, per ton weight	1 8	
Candles, per box of 28lb. and under	0 1	
Canes or rattans, per 100 bundles	1 8	
" loose per 100	0 1	
Cannon, per tonweight	1 8	
Canvases, the bale or case	0 9	
Carpets, the bale or case	1 0	
Carraway seeds, the package	0 4	
Carrots, the cwt.	0 1	
Carriages and carts, 4-wheel, each	5 0	
" 2-wheel	2 6	
Casks, empty each	0 2	
Castor oil, per package	0 2	
Cement, the barrel	0 4	
Chairs, packed in pieces, per package	0 4	
Chalk, loose, per ton	1 8	
" in casks, per package	0 4	
Cheese, per cwt., loose or in cask	0 1	
" in case, per package	0 2	
Chicory, per package	0 4	
China-ware. As earthenware	0 2	
Chocolate, per package	0 2	
Cigars per package	0 6	
Clay, Fire and other, per ton weight	1 8	
Clothing, per case or bale	0 9	
Clothes-pins, in boxes, per box	0 1	
Clover seeds, the bag	0 2	
" the case or cask	0 4	
Coals, per ton	0 6	
" coked	1 0	
Cocoanuts, per 100	0 4	
Cocoa and cocoa nibs, the bag	0 2	
Cocoa prepared, per package	0 2	
Coffee in bags, per ton gross,	1 8	
" in casks	2 0	
Coir rope or fibre, per ton	1 8	
Confectionery, per package	0 3	
Copper, loose, per ton	1 8	
" sheets, in cases, per cwt., or fractional part thereof	0 1	
Copra, per ton weight	1 8	
Cordage	1 8	
Corks per package	0 4	
Cotton waste, per package	0 9	
Crab winches	0 6	
Currants, per package of 112lbs. and under,	0 2	
" for each additional cwt. or fractional part thereof	0 1	
Cutlery, including axes, hatchets, tomahawks, tools, knives and forks, scythes, swords, and sheepshears. See hardware	0 4	
Curiosities, per package	0 2	
Dates	0 2	
Doors each	0 1	
Drapery, the bale or case	0 9	
Drugs and apothecary ware, per package	0 6	
" the bag, drum, or keg	0 2	
Earthenware, the crato	1 8	
" the cask	1 0	
" in other packages, per package	0 6	
Eau de Cologne, the package	0 6	
Essences and essential oils, the package	0 6	
Engines, fire, each	3 4	
Engines, garden and beer	0 8	
Feathers, the package	0 9	
Felt, the bale or case	0 9	
Figs, per cwt., or fractional part thereof	0 2	
" in iron tanks. See iron tanks	0 0	
Firearms, the chest or case	0 0	
Fish in tins—lobster, salmon, sardines, oysters, herrings, and others, the case	0 2	
Fish dried—codfish, herrings, ling, &c., the case	0 3	
" the half-barrel and under	0 2	
" barrel	0 3	
" hogshend	0 6	
" puncheon	1 0	
Flax, the ton	1 8	
Fluorecloth, the package	1 0	
Flour, in bags, per 20c0lbs	1 8	
" in barrels, each	0 3	
Flowers, artificial, per package	0 9	
Furs, per package	0 9	
Frying-pans, loose or bundle, per dozen	0 2	
" in casks. As hardware	0 2	
Furniture, per ton of 40 cubic feet	1 8	
Fruit, green, per package	0 1	

WHARFAGE AND TONNAGE RATES.

	s.	d.		s.	d.
Ginger, per package	0	2	Marble, in block, the ton	1	8
Glass windows, per case	0	3	" manufactured, per package	0	0
Glass plate, per package	1	0	Mangles, per package	0	0
Glassware. See earthenware.			Matting, the roll	0	2
Glucose, per ton gross	1	8	Matches, per package	0	2
Glue, per package	0	6	Millinery, per case or bale	0	8
Grain, including barley, beans, corn, dholl, gram, maize, malt, oats, peas, wheat (loose or in bags), per bushel	0	0 1/2	Mill stones, per ton weight	1	8
Grain, in tanks. See iron tanks.			Molasses, in casks or tanks, per ton gross	1	8
Grainola, per cwt.	0	1	Mother-of-pearl shell loose the ton	1	8
Grates (castings) loose per ton	1	8	" in packages each	0	4
" per package	0	0	Musical instruments (not pianos) per package	0	9
Grindery, per package	0	0	Nails, screws, rivets, nuts, bolts, and washers, packages 112 lbs. and under	0	1
Grindstones, each	0	1	Additional for each cwt. or fractional part thereof	0	1
Gunny bags, per bale or bundle	0	9	Nuts, the bag	0	2
Gypsum, loose, per ton weight	1	8	Nutmegs, the package	0	2
" per package	0	3	Oatmeal, per keg	0	2
Hardware and holloware, including cutlery, ironmongery, axeheads, axes, hatchets, tomahawks, tools, knives and forks, sythes, swords, sheepshears, lacquered-ware, lampware—			" in other package	0	3
The drum or keg	0	2	Oakum, per ton weight	1	8
" barrel	0	3	Oars, loose or bundle, per dozen	0	4
" bag, bale, box, or bundle	0	4	" in cases per package	0	6
" case	0	0	Oils (fish, seal, or coconut) in casks, per 100 gallons	1	0
" crate or cask	1	0	Oil cake, per ton	1	8
Hair, the package	0	0	Oil castor, per case	0	2
Haberdashery, per bale or case	0	0	Oilmen's and general stores—Anchovies, arrowroot, branled fruits, bottled fruits, black lead, Bruns- wick black, capers, chillies, cornflour, dried fruits, fancy soaps, groats, jams and jellies, isinglass, mac- caroni, maize, milk (Swiss condensed), mustard, pearl barley, pickles, preserves, sauces, salad oil, vermicelli, per case	0	2
Harp. See musical instruments.			" in tanks. See iron tanks.		
Hats, the case	1	0	Oils, linseed and other oils (not fish, seal, or coconut)—		
Hams, loose, per dozen	0	2	Drum or keg	0	2
" in case	0	4	Barrel or quarter cask	0	3
" in cask	0	0	Hogshead	0	0
Hay, per ton	1	8	Punchoon	0	9
Hemp, the ton weight	1	8	Pipe	1	0
Hides, per 40	1	8	Tunn butt	1	8
Hops, per cwt. or fractional part thereof	0	3	Onions, per cwt.	0	1
Hoops, iron, the ton weight	1	8	Ores, metallic, per ton	0	9
" wood, per dozen	0	2	Paddy. As rice		
Holloware. As hardware.			Paints, colours, putty, and dryer's packages of 56 lbs. and under	0	1
Ice, the ton weight	1	8	" packages from 56 lbs. to 112 lbs. inclusive	0	2
India-rubber goods, the package	0	9	" for each additional cwt. or fractional part	0	1
Iron tanks, empty, of 400 gallons	2	0	Paper—Paper bags, paperhangings, sand and glass paper, and millboards, per pkg.	0	9
" 200	1	0	Pepper, the bag	0	2
" when filled with goods, the 400 gallons	3	6	Perfumery, the case	0	9
Iron in bars, castings, hoop, rod, hurdles, fencing-wire, pig, pots, pipes, ovens, sheet, railway, per ton	1	8	Pianofortes, each	0	6
Iron Galvanised, loose or in package, per ton	1	8	Pictures, per package	0	0
Ironmongery. See hardware.			Piece goods, bale or case	0	9
Jute, per ton	1	8	Pitch and tar, the drum	0	2
Kerosene oil, per case	0	2	" the barrel	0	8
Liquids—Spirits, wines, cordials, the octave and under	0	2	Potatoes, per ton	1	8
" quarter-cask	0	3	Provisions—Beef		
" hhd.	0	6	Pork	0	2
" punchoon	0	9	" Tongues	0	4
" pipe or butt	1	0	" Tripe	0	6
" leager and tun butt	1	8	Preserved meats per package	0	2
" in bottle, quart, 2 dozen and under	0	2	Pumice stone, per package	0	4
" additional for each dozen	0	1	Quicksilver, per bottle	0	2
" pints, 4 dozen and under	2	0	Raisins, per 112 lbs. or fractional part thereof	0	2
" additional for each dozen	0	0 1/2	" in tanks. See iron tanks		
" Geneva, case	0	2	Rattans. See canes.		
" Ale, beer, cider, perry, vinegar, firkin or kilderkin, 18 gallons and under	0	2	Rice, per ton	1	8
" barrel	0	4	Rope—Hemp, wire, and all other rope, per ton	1	8
" hhd.	0	6	Saddlery, the package	0	9
" butt	1	0	Sago, per bag	0	2
" in bottle, quart, 2 dozen and under	0	2	Salt—Rock, per ton	1	8
" additional for each dozen	0	1	" in bags, per ton	1	8
" pints, 6 dozen and under	0	3	" in cask or case of 2 doz. and under	0	2
" additional for each dozen or fractional part thereof	0	0 1/2	Sarsaparilla, the case	0	2
Lard, per package	0	2	Sashes, window, per pair	0	1
Lampware. As hardware.			Seltzer or soda water, per doz.	0	1
Lacquered ware. As hardware.			Shale, per ton	0	10
Lead, in bulk, roll, pipe, or package, per ton	1	8	Shooks, the bundle	0	2
Leather, bale, case or bundle	0	9	Shot, package 224 lbs. and under	0	2
Lime, per ton	1	8	" additional for each cwt. or fractional part	0	1
Linens, the package	0	9			
Lucerne seed, the bag	0	2			
" the case or cask	0	4			
Machinery, per ton of 20 cwt., or 40 cubic feet	1	8			

WHARFAGE AND TONNAGE RATES.

	s.	d.		s.	d.
Skins, loose, per doz.	0	2	Weigh bridges. As machinery		
" in bales	0	8	Weighing machines, portable, per package	0	9
Slops, the package	0	9	Wire netting, loose, per roll	0	2
Soap packages, 112lbs and under	0	2	" in package	0	8
" additional each cwt.	0	1	Whaleboats and others	1	0
Soda crystals } per package	0	4	Whalebone, the ton	1	8
Soda caustic	0	4	Wheelbarrows, single, each	0	2
Spades, shovels, forks, per doz	0	2	" in packages. As hardware		
" in case or crate	1	0	Whiting, the package	0	4
Spelter, the ton	1	8	Wheels, coach or cart, each	0	2
Starch, boxes of 56lbs and under	0	2	Wool, the bale	0	3
" for each additional 56lbs or fractional part thereof	0	1	Woolpacks, per bale of 50 and under	0	8
Stationery, the package	0	9	" of over 50 and not exceeding 100	1	0
Steel, the ton	1	8	Wool bagging, per bale	1	0
Seeds, in bags each	0	2	Yarns, per ton	1	8
" in cask or case	0	4	Zinc, per cwt.	0	1
Sewing machines per package	0	4	Undefined and unenumerated goods, heavy, to be charged weight per ton of 2240 lbs.	1	8
Spices the package	0	2	Undefined and unenumerated goods, light, to be charged per ton of 40 cubic feet	1	8
Silks, per package	0	9			
Sneathing metal, per cwt	0	1			
Sugar, in mats, bags, or baskets, per ton, gross	1	8			
" in casks or case, per ton, gross	1	8			
Tallow, per cwt	0	1			
Tanks—See Iron Tanks					
Tea } per chest	0	3			
" half-chest	0	1 1/2			
" box	0	0 1/2			
Timber, deals, deal ends, and all sawn timber, per 600 ft., superficial	1	8			
" rough timber and spars, per 40 cubic ft.	1	8			
" laths, trenails, shingles, per 1000	0	4			
" posts and rails, per 100	1	8			
" pallings, per 600	1	8			
" spokes, per 500	1	8			
" staves, Cooper's, per cwt	1	8			
Tobacco, manufactured, packages 112 and under	0	2			
" additional for each cwt., or fractional part thereof	0	1			
" in leaf, on all packages, per cwt., or fractional part thereof	0	2			
Tin, per ton	1	8			
Tin plates, per box	0	2			
Tobacco pipes, clay in boxes, per box	0	1			
Tubs, per nest	0	4			
Turnery, cask, case, or package	0	0			
Turpentine, per keg, drum, or case	0	2			
Twine, sash lines and halters, per packet	0	0			
Varnish or polish, per packet	0	2			

OUTWARD WHARFAGE RATES

One-half of the foregoing Inward Wharfage Rates to be levied on goods shipped outwards.
When smaller packages subject to a specified rate under this tariff shall be enclosed or so fastened together as to form a larger package, it shall be lawful to levy the prescribed rate on each package of which the said larger packet is composed. Goods contained in iron tanks excepted.
When goods chargeable by weight under the foregoing tariff shall be in form or so packed that the measurement tonnage shall exceed the weight tonnage, it shall be lawful to charge the wharfage rate by measurement.

THIRD SCHEDULE

Free Lay Days
During which vessels fully laden discharging their cargoes at any public or private sufferance wharf are exempt from the payment of tonnage rates.
For vessels not exceeding 100 tons register .. Two days
Exceeding 100 tons and not exceeding 200 tons .. Four "
Exceeding 200 tons and not exceeding 300 tons .. Six "
Exceeding 300 tons and not exceeding 400 tons .. Eight "
And for every additional 100 tons or fractional part of 100 tons .. One day
Excluding Sundays and public holidays in every case.

FIRMS WITH FIXED PAY DAY.

Aaron's Exchange hotel Company, Limited..	Monday 10:30 to 12
Abraham J. S.	3rd Thursday in month
Abrahams Mark and Co.	Friday
Adams William and Co.	Last Friday
Adams A. J.	Any day
Adams G. H.	17th of month
Adelaide Marine Insurance Co.	Any day
Akhurst W. and Co.	Last Tuesday
Alcock Brothers and Co.	15th
Alderson and Sons.	Every Wednesday
Allen and Allen	Any day
Allen Brothers	Last Monday
Allerding F. and Sons	Any day
Alliance Marine Assurance Co. Limited.	Wednesday
Allit and Co., Limited	3rd Thursday
Amerleau Waltham Watch Co.	Any day
Amess J. and Sons	Saturday 10 to 12
Amos A. and R.	15th of month
Anderson and Co., Pitt st	Tuesday 10 to 1
Anderson C. A. and Co.	Last Thursday
Anderson and Foster	Any day but Saturday
Anderson D.	Any day
Anderson Robert, Glebe	Second Wednesday
Anglo Australian Inv. L. and F. Co., Limited	Second Thursday
Angus and Son	18th of month
Archibald J. and R.	15th of month
Argyle Bond	Any day
Ariell W. H. and Co.	3rd Thursday
Armstrong Henry C.	First Tuesday
Arnold G. and Co.	Fourth Saturday
Ascher A. G.	3 to 5
Assets Realization Co. of N.S.W.	Any day
Associated Lithgow Colliers	Any day month
Association Cricket Ground office	Monday
Atcherley and Dawson	About 15th
Atcheson and Schleicher	Any day
Athas Engineering Co.	Fourth Wednesday
Atterton and Co.	3rd Wednesday
Auckland Timber Co., Limited	3rd Wednesday
Auerbach William	15th month
A.U.S.N. Co.	3rd Thursday, 11 to 4
Austral Otis Elevator and Engineering Co., Limited	Last Saturday
Australian American Agency Co.	Friday
Australian Banking Co.	1st and 2nd Friday
Australian Bond	Last Saturday
Australian Club	2nd Wednesday
Australian Drug Co., Limited	Last Thursday of month
Australian Gaslight Co.	Tuesday
Australian General Assurance Co.	Wednesday afternoon
Australian Glass Co.	Last Tuesday afternoon
Australian Joint Stock Bank	Any day
Australian Kerosene Oil and Mineral Co.	Tuesday and Friday afternoons
Australian Mining Exchange Co., Limited	Any day
Australian Mortgage and Agency Co., Limited	Any day
Australian Mortgage Land and Finance Co., Limited	Any day
Australian Mortgage Investment and Building Society	Second Tuesday
AUSTRALIAN STAIR	Second Friday 3 to 5
Australian Traders' Mutual Insurance Co.	Mondays
Australian Waxworks	15th month
Australian Widows' Fund	Last Saturday
Australian Mutual Fire Assurance Co.	Tuesday 3 to 4
Australian Mutual Provident Society	Wednesday
Baar M. and Co.	Wednesday afternoon
Baberfeld B.	4th Saturday
Bain Lewis P.	Any day
Balehin W. Johnston and Co.	Three last Tuesdays
Bahmain Steam Ferry Co.	Any day
Baly S. Byron	15th
Bank of Australasia	Any day
Bank of New Zealand	Any day
Bank of N.S.W.	Any day
Bank of North Queensland	Any day
Barclay A. H.	Any day
Barclay John and Co.	On and after 10th
Barker and Ebsworth	Any day
Barker and James	3rd and 4th Wednesday
Barker E. C.	25th—2:30 to 3:30 p.m.
Barker F. L.	Wednesdays
Barlow John and Co.	Tuesday
Barron, Moxham and Co.	3rd Friday 3 to 5
Bassett James and Co., Forster Lodge	3rd Thursday
Bath Charles and Co.	2nd and 4th Tuesday 3 to 4 o'clock
Batson and Co.	Last Thursday
Batt, Rodd and Purves	Any day
Beale and Co.	Friday
Beaumont and Sons	Last Friday 2 to 3
Beldy and Todd	Third Thursday
Bell, Grohn and Co.	15th
Bellby and Co.	Any day
Bennett, Little and Co.	3rd Thursday 2 to 5
Bennett S. and Co.	Any day
Berens and Sillmann	Friday
Berndt F. and Co.	Last Thursday
Biddell Brothers	Tuesday 11 to 12:45
Billyard W. W.	Saturday
Bingle W. D. and Co.	First Friday
Binnie R. and Son	Saturday
Bird H. S. and Co.	Monday
Blackburn and Co.	Any day
Blackett Brothers	Any day
Blackwood J. and Sons	Last Friday after 3
Booth J. and Co., Limited	Any day
Northwick Alex.	Last Tuesday
Down T. J. and Co.	After 25th month
Doyle and King	Last Tuesday 12 to 3
Boylson M. and Sons	Any day
Bradley and Sons	Any day
Bradley Walter	Any day
Brady Arthur J.	Saturday 12 to 1
Bray Brothers	Last Friday in month
Bridge John	Any day
Briscoe, Drysdale and Co.	27th of month
Bristowe E. H. C.	Any day
Brook, Jones and Brother	Any day
Brooks Henry and Company	Any day after 1st week
Broomfield J.	Last Saturday
Bros John	Any day
Brown Brothers and Co.	Monday afternoon
Brown and Brown	Last Thursday
Brown and Co.	Friday
Brown J. and A.	Saturday
Brown Pitt and Co.	Saturday
Brown James	Any day
Bruce and Johns	Any day
Brunker and Wolfe	Any day
Brunton and Co.	Any day
Brush John, Son and Co.	Last Friday 10 to 4

NEW YORK LIFE INSURANCE COMPANY, BOND & GEORGE STREETS, SYDNEY.

Builders and Contractors Association	Saturday
Bull Henry and Co.	15th of month
BULLETIN Newspaper Co. Ltd.	Last Tuesday
Bull Coal Co.	Any day
Burford Charles T.	Any day
Burns, Philip and Co., Limited	3rd Thursday 11 to 1
Burns A.	Last Thursday of month
Burrows and Gleeson	3rd Friday
Butcher, Fehon and Co.	4th Tuesday after 2
Butcher Robert and Co.	Accounts sent round
Butcher F.	Any day
Butler Bros. (87 York st, Sydney)	Wednesdays
Buzacott and Armstrong	Saturday 10 to 12
Buzacott G. S.	Any day
Cadbury Brothers	Any day
Calrd, Maxwell and Co.	Thursday
Cameron Brothers	2nd Wednesday
Campbell Brothers	21th
Campbell John	Any day
Campbell W. W.	22nd month
Cargill William	3rd Thursday
Cary W. and Sons	Last Wednesday in month
Cary H. W. and Co.	Saturday
Caruthers and Wild	3rd Monday
Carsons W.	Saturday
Castlemaine Brewery Co.	3rd Wednesday
Cattamach Chemical Co.	Last Friday
Chamber of Commerce	Any day
Channon James	Any day
Chapman Edward and Co.	2nd Friday
Chapman and Lamb	Any day
Chapman Albert	Any day
Chappell H. and Co.	3rd Friday 10 to 1
Chard W. H. and Co.	Any day
China Trades Insurance Co.	Any day
Chipman H. S.	Any day
Christie C. J.	3rd and 4th Monday
Churchwood A. G.	Saturday
City Bank	Any day
City Carrying Co., Limited	End of month
City Mutual Fire Insurance Co.	Any day
Civil Service Co-operative Society	3rd and 4th Thursday
Clarence and R.R.S.N. Co.	4th Thursday
Clarence River and North Coast Farmers' Co-operative Co., Limited	3rd Thursday
Clark and Co.	Any day
Clarke and Rowley	15th 11 to 3
Clark W. S. and Sons	End of month
Clark Henry	Any day
Clarke J. W. R.	3rd Friday
Claydon T.	Saturday 10 to 12
Clifford, Love and Co.	Any day
Clifford, Moore and Co.	Any day
Clifton and Senior	Any day
Close John	After 17th month
Coffee Palace No. 1	3rd Wednesday
Cohen D. and Co.	Thursday
Cohen Sydney	Any day
Collier Thomas and Sons	15th month
Collingwood Wool Scouring Co.	Thursday
Collins Brothers and Co.	3rd Friday, 10 to 12
Colonial Mutual Fire Insurance Co.	Thursday
Colonial Sugar Co.	Saturday
Commercial Banking Company of Sydney	Any day
Commercial Bank of Australia	Any day
Commercial Union Assurance Co.	Any day
Compagnoni Catering Company, Limited	3rd Friday
Comptoir D'Escompte de Paris	Any day
Cook, Rhodes and Co.	15th month
Cooke S. and Co.	Last Thursday
Cooper A. and Co.	Thursday
Cooper Joseph and Co.	15th month
Cooper Nathan and Co.	3rd Saturday
Cornish and Co.	After 15th
Cornwall Insurance Co.	Last Saturday
Corrigan and Reidy	Last Saturday
Coslin and Co., Limited	25th month, 11 to 1
Country Milk Co.	Any day
Cowan and Co.	3rd Wednesday
Cowles, Dunn and Co.	3rd Saturday
Cowlshaw Bros.	Saturday, 10 to 12
Cramsie Arthur and Co.	4th Friday
Crane G. B. and Sons	Friday
Cranna James	Last Thursday
Crawshaw and Co.	Any day
Creagh and Williams	Any day
Cropley R. B. and Co.	Any day
Cullen Bullen Lime Co.	3rd Thursday, 10 to 1
Cunynghame R. and Co.	Any day
Curoier, Adet and Co.	Any day
Curran J. J.	Any day
Curran Thomas	Any day
Curtis J. M.	Any day
Curtis L. A.	Any day
DAILY TELEGRAPH Newspaper Co., Limited	2nd Friday
Dalgety and Co., Limited	Tuesday and Friday
Dalton Brothers	3rd Thursday
Dangar, Gedyo and Co.	Any day except Saturday
Danks John	Last Friday in month after 2 o'clock
D'Arcy C. and Co.	4th Thursday, 10 to 12
Daro Henry	Any day
Darling Harbour Wharf office	Any day
Davenport J. T. and Sons	Any day
Davenport and Sons	Any day
Davidson Brothers	Any day
Davis Samuel	Any day
Davy and Sands	Any day
Dawo Stephen and Co.	3rd Wednesday
Dawson John and Sons	Any day
Dean Alexander	15th of the month
Deane and Deane	Any day
Decorative Tile Company	Any day
DeLissa and Co.	2nd Friday
DeLissa and Phillips	Last Thursday
De Lissa M.	2nd Wednesday
Dibbs G. R.	Any day
Dibbs' Wharf	Saturday
Dillon, Burrows and Co.	20th month
Dixon W. J.	Friday
Dixon and Sons	Friday, 10 to 12
Dobson C. and Co.	Last Thursday
Donaghy M. and Sons	Any day
Doublet E.	Last Friday
Douglas Brothers	Saturday
Doust I.	12th month
Dowling J. A.	Any day
Drow Albert V. and Co.	23rd
Dunn H. T. and Co.	Last Wednesday
Douglas, Ross and Co.	Last Thursday in month
Dunn James and Co.	Last Friday
Dynon John, Son and Co.	Any day but Saturday
Eady T. W. and Sons	Last Thursday, 10 to 4
Eamer John and Co.	25th month
Earle and Smart	Saturdays
Eastern and Australian Mail Co.	Friday, 10 to 1
Eastway Brothers	Any day
Edginton T. and Co.	2nd and 4th Fridays, 3 to 5
Edwards, Dunlop and Company, Limited	Last Saturday
Eggers and Bartlett	Any day
Elder, Erskine and Co.	2nd Thursday
Elbridge W. O.	Any day
Electric Photo Engraving Co.	4th Wednesday in month
Elkington and Co., Limited	Last Friday
Ellis J. Currie	Saturday
Elliott Brothers, Limited	Thursday
Elliott and Clarke	Any day
Ellis and Lake	Any day
Ellis W. E. and Co.	10th month
Ellis J. C.	Tuesday
Elvy and Co.	Monday
Empire hotel	Any day
Engineer Railway Department	Any day
English, Scottish and Australian Chartered Bank	Any day
Ennever and Appleton	On and after 20th
Equitable Insurance Association of New Zealand	Any day
Equitable Life Insurance of United States	Wednesday 11 to 3
Evans, Sons and Co.	7th month

Tontine Policies of New York Life show larger returns than any other Company.

EVENING NEWS	3rd Wednesday 3 to 5	Griffiths George and Co... ..	3rd & 4th Monday, 10 to 1
Exchange Merchants	Any day	Griffiths and Weaver	Any day
Fairfax Alfred	Any day	Grimley Frank	15th of month
Fairfax John and Sons	Last Wednesday	Groth H. H., jun. and Co. ..	2nd Wednesday
Fallick W. G.	Any day	Guerin Mrs. P.	28 of month
Farey P. W.	Any day	Guide Publishing Co.	Saturday 10 to 12
Farleigh, Nethelm and Co. ..	Wednesday afternoons	Guy Francis	Any day
Farmer Brothers	3rd Saturday 10 to 12	Haeger H. and Co.	15th of month
Farmer and Co.	2nd Thursday	Haigh H. and Sons	Any day
Federal Bank, Limited	Any day	Hall T. M. and Co.	Any day
Feldheim, Gotthelf and Co. ..	Thursday 3 to 5	Hall Frederick	Last day in month
Fell A. M. and Sons	Any day	Halliday Brothers	20th of month
Fell W. Scott	25th month	Halsted James	Any day
Fesq and Co.	Any Thursday, except first, 2 to 4	Ham Henry	Any day
Finck and Betz, Limited	Friday 10 to 1	Hanks J. G. and Co.	2nd Tuesday
Findlay, Read and Co.	Any day	Hanson and Co.	Any day
Finlayson A. and Co.	15th of month	Harbottle, Alsop and Co. ..	3rd and 4th Saturday
Fisher Ralfe and Salwey	Any day	Hardy Brothers	Friday
Fisheries Department	Any day	Harper Robert and Co.	3rd Wednesday, 2 to 5
Flanagan J. W.	1st and 3rd Monday	Hardie and Gorman	Saturday
Flannery James P.	2nd Saturday	Hardman Brothers	3rd Thursday
Flemming W. H.	Any day	Harnett R. jun. and Co. ..	Any day
Flemming William	3rd Friday	Hardy G. P.	Any day
Fletcher George and Son	Any day	Harnickoll, Muller and Co. ..	3rd Friday, 10 to 13
Fletcher W. H. and Co.	3rd and 4th Saturday	Harris and Ackman	Any day
Flood and Co.	Any day	Harris and Attwood	Last Saturday
Ford, Adams and Co.	Any day	Harrison, Jones and Devlin ..	Tuesdays
Ford and Troup	Any day	Harrison and Whiffen	15th of month
Forster S. and Sons	21st month	Hartenstein Theo.	Any day
Forsyth A. and Sons	1st Thursday after 10th of month	Hawkes and Co.	Any day
Forsyth James	Friday	Hawkin and Vance	Any day
Fox Brothers	Any day	Haymarket Per. Laud B. & I. Co.	Accounts sent out
Foy Mark	15th of month	Hazlewood David	Any day
Fraenkel Charles	Last Thursday	Heaton Brothers	Thursday, 2 to 4
Fraser and Co.	Friday afternoon	Hebblewhite and Co.	Saturday, 10 to 12
Frazier John and Co.	Tuesday	Henderson W. and Co.	15th of month
Frechill T. B.	3rd Saturday	Hemfrey and Co.	Any day
Freeman and Co., Limited ..	Any day	Henry John and Co.	Any day
Freeman and Sons	Any Saturday after 15th	Henry Ivan	7th of month
Fresh Food and Ice Co.	Saturday	Hervy R. A.	Any day
Friele, Catterall and Co.	3rd Wednesday	Heyde, Todman and Co. ..	3rd Saturday
Friend W. S. and Co.	Monday and Thursday 10 to 1	Hilder A. and Co.	Any day
Frossard J. and Co.	Any day	Hill, Clark and Co.	Friday
Frost and Shipman	20th month	Hill George, Cowper wharf ..	Any day
Fry J. S. and Sons	15th month	Hill M. S.	Any day
Fuerth and Nall	3rd Wednesday	Hinchcliff A. Son and Co. ..	Thursday
Fuller O. E. and Co.	20th month	Hirsch and Kaepfel	3rd Saturday
Galbraith W. S. and Co.	Last Thursday	Hoffnung and Co.	Last Friday
Gannon Frederick	Any day	Hogan Patrick	Any day
Gardiner W. and Co.	15th of month	Hogg, Robinson and Co. ..	Saturday
Garrard and Hamilton	After 15th	Hogg S. P. and Co.	Last Saturday
Garrick and Co.	Last Saturday	Holdsforth, Macpherson and Co.	Thursday
Garschagen and Co.	Any day	Holdsforth and Evans	Any day
Geddes J. H. and Co.	1st and 3rd Wednesday	Holle F. J.	Friday afternoon
Gibbs, Bright and Co.	Friday 10 to 1	Horder Anthony and Sons ..	15th of month
Gibbs, Shalard and Co.	Friday	Horder Brothers	15th of month
Gibson Gavin and Co.	21st month	Horder and Company	15th of month
Gilchrist, Watt and Co.	Friday	Horder Edward and Sons ..	15th of month
Gilchrist John and Co.	Friday 11 to 1	Huddart, Parker and Co. ..	Any day
Gillespie Brothers and Co. ..	20th month 2 to 4 p.m.	Hudson Brothers, Limited ..	Last Thursday
Goddard W. C. and Co.	Any day	Hughes and Hughes	Any day
Goldsborough, Mort and Co., Limited	Any day	Hume and Pegrum	3rd Thursday
Goldschmidt J. and Co.	Any day	Hume and Willows	Any day
Goodlet and Smith	Thursday after 2.30	Humphris O. P. and Co. ..	3rd Thursday
Goodwin J. C. and Co.	Any day	Huenerbein A. and Corbett ..	Any day
Gordon and Gutch	3rd Thursday	Hunter River Steam Navigation Co.	Last Thursday
Gowing Brothers	15th of month	Hunter John	21st of month
Grafton wharf	Any day	Hutchison A. and Son	Every 2nd Wednesday
Grant William	Any day	Hyam S. H.	Every Tuesday, except last, 2.15 to 4 p.m.
Gray Alexander and Co.	Last Friday	Icard Leon	Any day
Gray and Gray	20th of month	Iceton and Faithful	Any day
Gray R. Son and Co.	15th of month	Ikin R. P.	Any day
Grear H. E.	15th of Month	Illawarra Steam Navigation Co..	Any day
Great Northern Coal Co.	Any day	Isley, Doubleday and Co. ..	After 15th
Gregory Albert and Co.	2nd Thursday	Imray and Co.	3rd Wednesday
Gregory H. P. and Co.	End of month	Imperial Fire Insurance Co. ..	Last Wednesday
Groville's Telegram Co.	Any day	Imperial Land, Building, & Co. Co.	Any day
Griffie T. G.	25th of month	Industrial Mutual Fire Insurance Co.	Saturday
Griffiths Brothers	1st Thursday	Industrial Mutual Life Insurance Co.	Monday
Griffiths and Co.	Any day	Industrial Permanent Building Society	Saturday

Inglis, Brown and Co.	Saturday	Levy and Hemsley	Any day
Inglis James and Co.	3rd Friday	Levy Julius	Friday after 13th, 3 to 5
Inglis D. and Co.	Any day	Lichtner and Co.	Any day
Inglis W. and Sons	Any day	Lithgow Valley Colliery Co. ..	Alternate Saturdays
Irlin James	2nd Monday	Liverpool and London and Globe Insurance Co.	Friday
Intercolonial Insurance Co. ..	Last Thursday of month	Lindeman H. J.	Last Thursday, 10 to 1
Iredale Lancelot	Any day	Lloyd G. A. and Co.	Last Saturday
Isaacs John and Co.	Last Monday	Lloyd and Collins	15th of month
Isaacs I.	Last Monday of month	Lloyd J. H. and Co.	First Thursday
Ives Isaac Ellis	Any day	Lloyd George	Saturday, 10 to 12
Ivey Paul B. and Co.	Any day	London Chartered Bank	Any day
Jackson Captain	Last day of month	Lorimer, Rome and Co.	Thursday
Jacobs, Hart and Co.	Any day	Lovo J. R. and Co.	Every Thursday except 1st
James J. E. and Sons	Any day	Lucas Brothers	26th and 27th
James Samuel	Last Thursday	Ludowick J. C.	Friday
Jarrett and Co.	22nd of month	Lukey and Nicklin	15th month
Jay Samuel	Any day	Lukin Gresley and Co.	Any day
Jennings and Co.	Any day	Lyons H. J. and Sons	Last Thursday
Jennings, Pickering and Co. ..	20th of month	Lyons H. A.	Any day
Jennings W. H.	Any day	Lyonsight Brothers and Co. ..	Last Wednesday
Jerrens Charles	Last Friday	Macdonnell W. and Co.	2nd Friday
Jewell Davis and Co.	Last Friday	Macgregor, Harris and Co. ..	Last Friday
Johnson Addy and Co.	Any day	Macintosh J. and Son	Last Friday at 3
Johnston, Christian and Co. ..	3rd Friday	Macarthur A. and Co.	15th of month
Johnston J. Barre and Co. ..	1st and 3rd Monday, 2 to 4	MacCabe James	Any day
Johnston G. and Sons	Any day	McCall, Allan, and Co.	25th month
Johnston J. W. and Co.	Any day	McCarthy Bros.	Last Saturday
Jolley R. and Co.	15th of month	McCarthy E. and Co.	Saturday
Jones and Black	Any day	Mace W. P.	Any day
Jones David and Co.	2nd Saturday	MacClelland and Roach	2nd Tuesday
Jones James and Son	3rd Wednesday	McCredie A. L. and G.	Any day
Jones T. T. and Sons	Friday	McCulloch and McCulloch ..	Any day
Jones Evan	Saturday	McDermott, Loughnan and Scarr	Any day
Jones R. B.	Any day	McDonald, Smith and Co. ..	Any day but Saturday
Jordan Edward	Last Friday of month	MacDonnell and Busch	Any day
Joseph Arthur and Co.	Last Friday	MacDonald W. and Co.	3rd Friday
Joseph A. and Co.	15th of month	McEvoy John	Any day
Kalpaloo Woolen Co.	Any day	McGregor Alexander	Any day
Kenney Bros.	Last Friday, 11 to 11.30	McGregor Harris, and Co. ..	Last Tuesday
Keep John and Sons	Friday, 10 to 12	McIntosh John and Sons	Friday
Kendall and Sons	3rd Friday	MacKenzie W. H. and Co. ..	Any day
Keigwin and Harston	3rd Saturday, 10 to 12	McIntyre D., Paddington ..	Last Friday
Kellett and Alford	15th of month	McKinley Alex. and Co.	Any day
Kellick James	Any day	MacKrell, Mills and Co.	Tuesday
Kendall and Sons	3rd and 4th Friday	MacLardy William M.	Last Friday
Kenwood and Kerle	Any day	McLean Brothers and Riggs, Limited	4th Monday in Month
Kethel Alexander	Any day	McLeod W. J. and Co.	Any day
Kidman James	2nd Wednesday	McMahon Patrick	Any day
King George and Co.	Saturday	McMurtrie, Kellerman and Co. ..	3rd Thursday
King Francis W.	Tuesday	Macintosh Brothers	3rd Saturday, 10 to 12
King H.	Any day	MacNamara and Norton	Any day
Kingsbury H. H. and Co.	2nd Monday	MacPherson Thomas and Sons ..	Last Thursday
Kirchner E. and Co.	Last Saturday in month	Maddock William	17th of month
Kirkland G. K. and Co.	20th of month, 3 to 5	Mann, Carey and Co.	Any day
Kirkland J. and Co.	Last Thursday	Marshall Allan A. and Co. ..	25th of month
Kiss George	Any day	Marcus and Andrew	Last Wednesday
Kutnewsky Wilhelm	Last Saturday	Marine Board	Any day
Lacy W. H.	Any day	Marshall's Paddington Brewery Co., Limited	Any day
Laidley William and Co.	Any day	Martin Hall and Co.	Last Saturday
Lamb Alfred and Co.	Friday	Martin James F.	Friday
Langley Robert	Any day	Martin J. and Co.	Friday
Langley W.	25th	Mason Brothers, Limited	1st Wed. after 14th month
Langwell William	27th	Mason J. F., Patent-slip	Any day
Lark, Sons and Co.	Friday	Mate T. H. and Co.	3rd and 4th Weds. after 2
Larkin P. R.	Monday afternoon	Mathew, Nathan and Co.	15th month
Lassetter F. and Co., Limited ..	Last Friday, 10 to 4	Mather J.	3rd Friday
Lawler John and Sons	15th	Mauri Brothers	Friday
Lawrence A. and Co.	Last Friday	Maxwell and Vale	Any day
Lawrence E.	Saturday	Mayer C. C.	Any day
Lawson J. and Sons	Saturday	Meldrum and Meldrum	Any day
Laycock, Son, and Nettleton ..	18th of month	Mellday J. and Co.	Any day after 15th of month
Lazarus, Aronson and Co.	Any day	Mercantile Bank	Any day
Lazarus and Co.	Last Friday in month	Mercantile Building, Land, Etc. Co., Limited	2nd Wednesday
Lazarus, Rosenfeld, and Benjamin	Friday	Mercantile Mutual Insurance Co.	Last Thursday
Leahy Albert	Any day	Messageries Maritimes	Accounts sent round
Learnmonth, Dickinson and Co. ..	Friday 10 to 12	Messner, Von Willner and Co. ..	Accounts sent out
Lee E.	Monday	Metcalf M. and Co.	Saturday
Leeds and Sutter	Tuesday	Meyer Elliott	Any day
Lee Robert	Any day	Meyerfield and Co.	Saturday, 10 to 12
Lees S. E.	15th month		
Leigh S. T. and Co.	Accounts sent round		
Leonard and Macgregor	Last Saturday		
Lester Samuel	Any day		
Leverrier A.	Saturdays 10 to 12		

Meyers and Co.	15th of month	Olling Brothers	1st Friday of month
Michael Bernard and Gollier	10th of month	Orient Co.	2nd Tuesday after departure of vessel
Michael G.	Last Wednesday	O'Connor and Hurley	Any day
Miller Robert	Any day	Oldershaw W. and Co.	3rd Thursday
Miller Brothers	3rd Saturday	Ostermeyer, Dewez and Co.	Limited
Miller James and Co.	Any day	Oxford hotel	Last Friday of month
Miller and Harrison	Any day	Pacific Insurance Company	Monday and Thursday
Miller and Lewis	Friday	Paling W. H. and Co., Ltd.	Thursday
Millet E.	Any day	Palmer Joseph	Tuesday
Mills H. M. and Co.	Any day	Parke and Lavy	Last Thursday
Mills and Pile	Wednesday	Parker Brothers	Any day
Mills J. and Son	Tuesday	Parramatta Steam Shipping Co.	2nd Tuesday
Mills Brothers	3rd Saturday	Parrott and Cameron	Any day
Milne Brothers	Last Monday	Parry and Co.	Monday
Milthorpe, York hotel	Any day	Parsons Brothers	3rd Saturday
Minnett and Co.	Saturday	Partridge and Smith	Any day
Mitchell and Co.	Saturday	Partridge J.	Last Friday
Mitchell D. and Co.	Tuesday afternoon after 10th	Patent Asphaltum Co.	Tuesday
Mofflin W. and Co.	Monday	Patten Brothers	15th to 25th
Moir and Co. James	2nd Thursday	Pencecock George	4th Saturday
Molineaux J.	Any day	Peaples and Shaw	15th
Monk D. J.	Any day	Peate and Harcourt	2nd and 3rd Monday
Montefiore G. B.	Monday, 11 to 1	Peela, Borradaile and Co.	Monday
Montefiore, Metcalfe and Co.	3rd Friday	Pemell James and Co.	Monday
Montefiore, Joseph and Co.	Tuesday	Penfold and Co.	Any day
Moore's wharf	Any day	P. and O. S. N. Co.	Accounts sent round
Moore O. and Co.	Saturday	Pordrian and Co.	25th of month
Moore A. and Co.	Saturday	Permanent Mutual Building Society	Any day
Mort's Dock and Engineering Co., Limited	Any day	Parmewan, Wright and Co., Ltd.	Friday, 2 to 5
Moss M. and Co.	Tuesday, 3 to 5	Perry William and Co.	15th
Moss George	Any day	Petsch, Doehling and Co.	3rd Friday
Mount Kembla Coal and Oil Co.	3rd Saturday, 11 to 12.30	Petersen, Boesen and Co.	15th of month
Mount Pleasant Coal Co.	3rd Wednesday	Petty's hotel	Any day
Mountcastle B. and Sons	Any day	Peyton, Dowling and Orme	3rd Saturday, 10 to 11
Muir D. R.	Saturday	Pfahler's hotel	16th month
Mullins Josiah and Sons	Any day	Pfaff, Pinschoff and Co.	Saturday, 10 to 12
Murray George and Co.	Last Friday	Phelps J. Le Vasey	Any day
Murray A.	Last Saturday	Phillip Stephan P. L. and T. P. Co.	24th month
Mutual Assurance Society, Victoria	Friday	Piggott W. H. Hon.	Any day
Mutual Life Insurance Co. of New York	Any day	Pike and Owen	Any day
Mutual Provident L. I. & B. Society	Any day	Platt, Son and Badgery, Limited	Any day
Myers and Solomon	Any day	Playfair T.	Saturday, 11 to 12
Myers and Cantor	3rd Thursday	Plummer and Owen	25th
Myers and Cantor	Saturday	Pluss and Co.	Any day
National Bank of Australasia	Any day	Pole Brothers and Co.	Any day
National Insurance Co. N.Z.	End of month	Poole James	Any day
National Mortgage and Agency Co. of New Zealand	Any day	Poole W. J. and Co.	1st Sat. after 18th
National Mutual Assurance Assn.	Last Friday in month	Port Jackson Iron Works	Last Friday
National P. B. L. and Invest. Co.	Tuesday	Port Jackson S.S. Co.	Any day
Neave and Co.	30th month	Potts and Paul	Saturday
Nelson A. D. and Co.	Any day	Preclous and Co.	3rd Wednesday
Neustadt and Co.	15th	Prescott H.	After 15th
Newcastle Steam Shipping Co.	Any day	Price and Co.	Any day
Newcastle Wallsend Coal Co.	3rd Saturday	Prince, Ogg, and Co.	15th of month
New South Wales Assurance Co.	3rd Wednesday	Proctor and Schrader	Saturday
N.S.W. Fresh Food and Ice Co., Limited	Saturday	Pyke A. B.	Any day
N.S.W. Monte de Piate	Tuesday	Queen Insurance Co.	Friday
N.S.W. Plumbers Association	Last Saturday	Queensland National Bank	Any day
N.S.W. Property Investment Co.	Wednesday	Quigley Daniel	2nd Tuesday, 2 to 4
N.S.W. Railway Advertiser Co.	Any day	Rabone, Feez and Co.	3rd and 4th Thursday, 11 to 1
N.S.W. Shale and Oil Co., Limited	Friday	Raine and Horne	Any day
Newton C., Brother and Co.	Thursday	Raymond H.	Any day
New York Life Insurance Co.	Last Friday	Read R. and Co.	15th
New Zealand Insurance Co.	Any day	Read Charles	Any day
New Zealand Mortgage and Agency Co., Limited	Thursday	Read Thomas	Any day
Nicholson and Co.	15th	Reckitt and Sons, Limited	Any day
Nicholson H. J.	Saturday	Reidman Soap Co.	Last Thursday
Nicoll B. B.	3rd Monday	Reform Club	Any day
Norddeutscher Lloyd	Friday after departure of steamer	Remington R. T.	Mondays to Fridays
North Illawarra Coal Mining Company	Any day	Renard Jules and Co.	Every Saturday
North J. B. and Sons	Any day	Renk Thomas and Co.	Last Monday
North Queensland Insurance Co.	End of month, 11 to 4	Reuter's Telegram Co., Limited	Any day
Norton and Co.	Any day	Riley Bros.	15th of month
Nutting H. E.	Saturday	Riley A. J. and Co.	15th of month
Occidental hotel	Any day	Richardson and Wrench	1st week in month
		Richardson J. F.	Any day
		Rittenberg B. and Co.	25th
		Roberts, Chalmers and Co.	25th of month
		Roberts D.	Any day

Robertson G. and Co.	3rd Wednesday	Steamship Owners Association	2nd Friday
Robey H. H.	Any day	Stedman James	Any day
Robinson F. R. and Sons	Tuesday to Friday	Stegga Harry	15th
Rodd James and Co.	Any day	Stephen and Ebsworth	1st month
Rosenfeldt R. A. M.	Saturday 10 to 12	Stewart and Co.	2nd and 4th Saturday
Ross Robertson and Co.	15th of month	Stewart R. Morison and Co.	3rd Wednesday
Roth J. J. and Co.	15th, 3 to 5	Storer David and Sons	Tuesday, 10 to 12
Rowe E. and Co.	3rd and 4th Thursdays	Stratzen and Co.	Any day
Rowan A. and Co.	Last Thursday	Summerfield and Co.	15th month
Rowe and Green	Last Friday	Sutton A. W.	Last Friday of month
Rowlands E.	20th month	Sutton P.	Tuesday
Rowntree and Co.	Saturday, 10 to 12	Swain and Co.	Wednesday
Royal Hotel	Any day	Sydney Marine Insurance Co.	Wednesday
Royal Insurance Co.	16th and last	Sydney Mutual Fire Insurance Co.	Last Thursday
Royce G. H. and Co.	2nd Tuesday	SYDNEY MORNING HERALD	Last Wednesday
Royer E.	Any day	Sydney Permanent F. L. and B. Society	Saturday
Royle and Co.	Saturday	Sydney Soap and Candle Co.	2nd Friday, 2 p.m.
Russell's Wharf	—	Sydney Steam Laundry	Any day
Rylands and Sons, Limited	Any day	Sydney and Suburban M. P. L. B. and L. Co., Limited	Any day
Saddington Alfred	Any day	Sydney Transfer Co.	Any day
Saddington Robert	Any day	Sydney United Omnibus Co.	Friday
St. Joseph's Investment and Building Society	Friday	Tait John, jun., and Co.	15th month
Saller J. Ed. and Co.	3rd Thursday in month	Talbot and Co.	3rd Wednesday
Salter and Barker	Any day	Tange A. and Co.	Any day
Samuels P. P. and Co.	3rd Wednesday	Tangyes Limited	Accounts sent round
Sands John	20th month	Tate Brothers, Limited	1st Thursday after 15th
Sandy James and Co.	Last Wednesday after 3	Tattersall's Club	1st Tuesday
Sandeman	Saturday, 10 to 12	Taylor E. and Co.	3rd Friday
Sanders and Horne	Accounts sent round	Taylor John and Co.	After 15th
Sanderson John and Co.	Any day	Taylor and Wearing	Any day
Sargeant and Co.	Monday	Tedd James	Any day
Saunders Leopold and Co.	Any day	Terry and Sons	Any day
Sawell's Tobacco Co., Limited	3rd Saturday	Theatre Royal office	Tuesday
Scharff Justus	Any day	Thomas and Martin	Any day
Schmedes, Erbsloh and Co.	Saturday	Thompson and Giles	15th month, after 2
Schoch, Bruggman and Co.	Any day	Thompson A. and Co.	2 last Fridays, 2 to 4
Schweppe and Co.	Tuesday	Thompson T. J. and Sons	Any day
Scott, Henderson and Co.	Saturday 10 to 12	Thompson Brothers	Any day
Scottish and Australian Investment Co.	Any day	Thorne A.	Last Wednesday
Scottish and Australian Mining Co.	Any day	Tickle J. B. and Son	15th
Seoulter and Robertson	Any day	Tidswell, Wilson and Co.	3rd Friday, 2 to 5
Serintion L. L. and Co.	15th	Tillock and Co.	3rd and 4th Thursday, 2 to 5
See John and Co.	27th of month	Tooley J. T. and J.	3rd Friday 10 to 12
Senior F.	Any day	Tooth and Co., Limited	Any day
Shadler, Koeniger and Co.	Any day	Tourists Bureau	Any day
Shadler Adolphe, baker	15th of month	TOWN AND COUNTRY JOURNAL	3rd Wednesday
Shaw S.	Last Friday	Towns R. and Co.	Friday
Shenstone W.	Any day	Trade Protective Institute	Any day
Shepherd P. L. C. and Son	Any day	Trapp and Co.	Any day
Shepherd John	Any day	Trebeck, Son and Gair	Friday
Shortland and Son	Saturday	Triggs and Marr	3rd Wednesday
Simmons Dan	Monday	Tucker and Co.	3rd & 4th Tuesday, 10 to 12
Simmons M.	3rd Monday of month	Turnbull, Phipps and Co.	Saturday 10 to 12
Simpson W. H.	Saturday	Turner Brothers, Hyde and Co.	3rd Tuesday
Slater E. and Son	4th Saturday	Turner and Co.	Last Saturday
Slattery and Heyden	Any day	Turner and Henderson	Friday before 12
Slocum Bros.	Thursday	Tuttle and Co.	1st Monday
Sly G. J.	Any day	Ungler Jupiter and Co.	Last Wednesday
Small J. W. and Co.	Any day	Ungerer C. and Co.	Any day
Smith and Mannell	15th month	Union Bank	Any day
Smith, Olive and Co.	Any day	Union Club	After 2nd Thursday
Smith W. Howard and Son, Limited	3rd Thursday	Union Insurance Co. of N.Z.	Any day
Smith Sydney	2nd Wednesday	Union Mortgage and Agency Co. of Australasia, Limited	Any day
Smith W. E.	Accounts sent round	Union Steamship Co.	Accounts sent round
Solomon, Barnett and Co.	Any day	Union Terminating Building Society	Any day
Solomon H.	Any day	United Australian M. F. and M. Insurance Co.	First Wednesday
Soul W. H. and Co.	About 20th	United Insurance Co.	Thursday
Soutar and Hoare	Any day	United Mercantile Society of Australia	Last Tuesday
South Coast and West Camden Co-operative Co., Limited	2nd and 3rd Thursday	Vale of Clwydd Coal Co.	Last Thursday of month
Southern Club	Any day	Vinl William and Sons	Any day
Southern Marine Insurance Co.	Wednesday	Vicars J. and Co.	2nd Friday
Spalding and Hodge	Last Saturday	Vickery E. and Sons	21st
Spring and Co.	Any day	Victoria Insurance Co.	Any day
Standard Insurance Co.	3rd Wednesday	Villeneuve-Smith and Dawes	Any day
Standard Paint Co.	Any day	Virgoe Son and Chapman	Friday
Starkey W. A. and Co.	Any day	Vivian W. H.	Thursday
Starkey John	Any day	Walcot T. B. and Co.	15th
Starkey and Taylor	Any day	Walker Brothers	Any day
Starr W. H. and Co.	Any day		

Walker W. M. and Co.	Last Friday	Wigzell O. E.	Every Thursday morn
Walker J. P.	Any day	Wilkinson R. and Son	28th of month
Wall and Molesworth	Daily 3 to 4	Wilkinson and Lavender.. ..	Wednesday
Wallach Brothers	25th	Wilkinson Tom B.	15th
Want, Johnson and Co.	Any day	Williams T. and Co.	Wednesday
Waratah Coal Co.	Alternate Fridays	Williams John	2nd Wednesday
Warburton and Sons	Any day	Williamson, Croft and Co.	25th
Ward Joseph and Co.	Saturday	Williamson John	Any day
Warren and Row	15th	Willis T. and Son	2nd and 4th Saturday
Waterhouse G. J.	Wednesday	Willis T. and W.	Wednesday before 1 o'clock
Watson and Crane	After 20th	Willoughby J. W.	Friday afternoon
Watt and Dodds	Any day	Wilson, Corben and Co.	3rd Friday, 2 to 4
Way John	Saturday	Wilson John and Co.	15th month
Wells G. J.	1st Saturday	Wilson Steam Laundry	Any day
Webb Thomas and Sons	Last Wednesday	Wimble F. T. and Co.	Last Friday
Weber E. R.	1st Monday	Wiseman Brothers	15th, 3 to 5
Webster R. O.	Saturday	Wolf Abel and Co.	2nd and 3rd Thursday
Weekes and Blackhouse	Last Friday		10 to 12
Welsener T. F.	Any day	Wood and Company	Any day
Wells G. J.	1st Saturday, 10 to 12	Wood Reuben	Any day
Western Agency Co.	Any day	Woods R. F. and Co.	1st Wednesday
Waterbrook Charles	Any day	Woolley Basil G.	Any day
Weston J. J.	Any day	Wooster J.	Mondays, 3 to 5
Wetter and Co.	15th	Wright, Heaton and Co., Limited	Thursday
Wharf Association	Any day	Wright J. P. and Co.	Any day
Wheeler F. B.	Last Saturday	Wyld Henry J., 93 Liverpool st.	Last Wednesday
White J. H.	Any day	Young Men's Christian Associa.	Any day
Whithead John	Any day	Young James	3rd Saturday
Wickham and Martin	15th	Zollner S.	Last Saturday

Estimated Population of the Colony of New South Wales on the 30th June, 1888.

	Males.	Females.	Total.	Males.	Females.	Total.
Births during the half-year ended 30th June, 1888 ..	9,531	9,104	18,635			
Arrivals by sea	*23,003	9,503	32,506			
Arrivals overland from South Australia	12,434	1,382	13,816			
Deaths during same period	4,234	2,986	7,220	44,068	20,049	64,117
Departures by sea	†16,160	7,229	23,389			
Unrecorded departures by sea (estimated)	2,950	337	3,287			
Departures overland to South Australia	6,523	725	7,248			
				29,870	11,277	41,147
Increase by excess of Births and Immigration over Deaths and Emigration				15,092	8,772	23,864
Estimated Population 31st December, 1887				574,019	468,907	1,042,926
Estimated Population 30th June, 1888				589,104	477,679	1,066,783

* Including 1,847 Chinese.

† Including 1,110 Chinese.

The Australian Joint Stock Bank,

INCORPORATED BY ACT OF COUNCIL, 1853.

PAID-UP CAPITAL, £500,000, with power to increase to £1,000,000.
RESERVE FUND, £310,000.

Directors:
THE HON. JEREMIAH B. RUNDLE, Esq., M.L.C. LOUIS PHILLIPS, Esq.
CHAIRMAN HON. W. A. LONG, Esq., M.L.C.
GEO. A. MURRAY, Esq. CHAS. H. MYLES, Esq.
WALTER FRIEND, Esq.
Auditors: ROBT. J. KING, Esq.; W. B. WALFORD, Esq.
Solicitors: MESSRS. FISHER, RALFE, AND SALWBY.
MESSRS. STEPHEN, JAMES, AND STEPHEN.
Directors, London Office: WILLIAM MORT, Esq.; WILLIAM HENMANT, Esq.; JAS. E. OWEN DALY, Esq.
Auditor: A. H. J. BAASS, Esq.
Bankers: THE NATIONAL PROVINCIAL BANK OF ENGLAND, LIMITED.

Head Office, George and King Streets, Sydney.
FRANCIS ADAMS, General Manager. GREGORY G. BLAXLAND, Accountant.
WILLIAM REID, Secretary. HENRY T. WEBSTER, Sub-Accountant.
HENRY WILLIAM WALTON, Branch Accountant.

London Office, 2 King William Street, E.C.
Manager: ALEXANDER B. BAXTER. Accountant: GEORGE J. GROUND.

BRANCHES IN NEW SOUTH WALES:
B. LODGE, Chief Inspector. A. J. GREVILLE, Assistant Inspector. B. B. RODD, Assistant Inspector.
Relieving Officer: FRANK HARGRAVE.

CITY AND SUBURBAN.					
Ashfield	Enmore	Granville	Miller's Point	Parramatta	Redfern
Burwood	Exchange Office	Haymarket	Milton's Point	North	Rockdale
Camperdown	Globe	Lane Cove	Paddington	Petersham	Summer Hill
Darling Point	Gordon	Manly	Parramatta	Randwick	Surry Hills
COUNTRY.					
Albury	Cobargo	Grafton	Menindie	Penrith, with	Uralla
Armidale	Colombo-Lyttle-	Grenfell	Merrima	Agency at St.	Urana
Ballina	Condobolin	Greta	Milton	Mary's	Wagga Wagga
Batman	Cooma	Gulgong	Mitchell (Sunny	Quirindi	Wallah
Bathurst	Coonabarabran	Hay	Corner)	Raymond Terrace	Walland
Bega	Coonamble	Hillston	Moama	Rockley	Wardell
Blayney	Coraki	Inverell	Molong	Rylstone	Wauchope
Boat Harbour	Cowra	Katoomba, with	Morpeth	Scots	Wentworth
Bombala	Darlington	agencies at M't	Mudgee	Singletown	West Maitland
Bourke	Drake	Victoria and	Murwillumbah	Smithfield	Wickham
Brantford	Dubbo	Blackheath	Narandera	Smithtown	Wilcannia
Broken Hill	Eden	Kempsey	Newcastle	South Grafton	Wollongong, with
Bullah	Emmaville	Kinross	Nowra	Stockton	Agency at
Casino	Forbes	Lawrence	Nyngan	Tamworth	Dapto
Cargo	Frederickton	Lismore	Oberon	Temora	Woolumba
Cassilis	Gerrigong	Macksville	Orange	Tenterfield	Woodburn
Clarence Town	Glen Innes	Maclean	Parramatta	Ulmara	Yass
Cobar	Goulburn	Mandurama	Parkes		

BRANCHES IN QUEENSLAND.					
H. P. ABBOTT, Inspector.			A. KERR, Assistant Inspector.		
BRISBANE	Croydon	Gympie	Normanton	Toowoomba	
Allora	Clermont	Ipswich	Riverswood	Townsville	
Bowen	Eidsvold	Mackay	Rockhampton	Warwick	
Charters Towers	Gladstone	Maryborough	Stanthorpe		

AGENTS AND CORRESPONDENTS.
IN THE COLONIES.

Victoria.—The Bank of Victoria; The E. S., and A. Chartered Bank; The National Bank of Australasia.
Tasmania.—The Bank of Van Diemen's Land, Limited.
South Australia.—The Bank of South Australia; The National Bank of Australasia.
Western Australia.—The National Bank of Australasia.
New Zealand.—The Bank of New Zealand; The National Bank of New Zealand.
Fiji.—The Bank of New Zealand.
IN GREAT BRITAIN AND FOREIGN PLACES.
London.—The Australian Joint Stock Bank, 2 King William Street, E.C. Bankers—National Provincial Bank of England, Limited.
Scotland.—The Royal Bank of Scotland.
Ireland.—The Provincial Bank of Ireland.
India and China.—Chartered Mercantile Bank of India, London, and China; Chartered Bank of India, Australia, and China; Hongkong and Shanghai Banking Corporation; Comptoir D'Escompte de Paris.
America.—Messrs. Brown Bros. & Co., New York, Philadelphia, and Boston; Messrs. Alex. Brown & Sons, Baltimore; W. F. Halsey, Esq., New Orleans; The Merchants' Loan and Trust Company Bank, Chicago; Agency of the Bank of British North America, San Francisco, Chicago, New York, and Portland (Oregon); The Anglo-Californian Bank, Limited, San Francisco; The Bank of British North America, Canada; London, Paris, and American Bank, Limited, New York, San Francisco, London, and Paris. And Correspondents in the Principal Cities in Europe and Africa.

Bank of New South Wales.

ESTABLISHED 1817.

Incorporated by Act of Council, 1850.

AUTHORISED CAPITAL - - - - £3,000,000.
PAID-UP CAPITAL - - - - £1,250,000.
RESERVE FUND - - - - £920,000.

DIRECTORS.

THOMAS BUCKLAND, Esq., *President.*
 WILLIAM LAIDLEY, Esq. JAMES THOMAS WALKER, Esq.
 ROBERT LUCAS TOOTH, Esq. JAMES RICHARD HILL, Esq.
 ROBERT CAMPBELL CLOSE, Esq.

AUDITORS.

SYDNEY BURDEKIN, Esq., M.L.A. ALFRED GEORGE MILSON, Esq.
 GEORGE MILLER, *General Manager.*

HEAD OFFICE, SYDNEY.

CHARLES MARK PALMER, *Manager.*

LONDON OFFICE, OLD BROAD STREET.

DIRECTORS.

DONALD LARNACH, Esq., *Chairman.*
 SIR DANIEL COOPER, BART. WM. WALKER, Esq.
 FREDERIC TOOTH, Esq.
 DAVID GEORGE, *Manager.*

LONDON BANKERS.

THE BANK OF ENGLAND. THE LONDON JOINT STOCK BANK.

MELBOURNE BOARD.

HON. DAVID MOORE, Esq. SIR JAMES LORIMER.

Branches in New South Wales.

T. O'S. GREEN, *Inspector.*

Bathurst Street, Sydney. William Street, Sydney. Parramatta Street, Sydney.
 Sussex Street, Sydney. Haymarket, Sydney.

Adelong	Campbelltown	Gunnedah	Newtown	Temora
Albury	Coolaman	Hay	Newcastle	Tenterfield
Araluen	Cooma	Inverell	Orange	Tuena
Armidale	Cootamundra	Jerilderie	Parramatta	Tumut
Balmain	Corowa	Junee	Penrith	Uralla
Balmain West	Crookwell	Lismore	Port Macquarie	Urana
Bathurst	Cowra	Liverpool	Queanbeyan	Vegetable Creek
Bega	Deniliquin	Macleay	Richmond	Wagga Wagga
Bombala	Dubbo	Maitland	Ryde	Warialda
Bourke	Dungog	Millthorpe	Scone	Waverley
Braidwood	Forbes	Moama	Singaton	Wellington
Brewarrina	Glen Innes	Moree	Sofala	Windsor
Broken Hill	Goulburn	Moruya	St. Leonards	Wollongong
Bungendore	Grafton	Mudgee	Tamworth	Walgett
Burrowa	Grenfell	Murrumburrah	Taralga	Yass
Burwood	Gulgong	Narrandera	Taree	Young
Camden	Gundagai	Narrabri		

BANK OF NEW SOUTH WALES—(Continued.)

Branches in Victoria.

F. A. WALSH, *Inspector.*

Ararat	Eaglehawk	Inglewood	Richmond
Ballarat	E. Collingwood	Kyneton	Rochester
Beechworth	Echuca	Linton	Sandhurst
Benalla	Elmore	Maldon	St. Arnaud
Castlemaine	Fitzroy	Maldon	Wangaratta
Chiltern	Flinders Street W.,	Mansfield	Warrnambool
Creswick	Melbourne	Melbourne	Wodonga
Charlton	Geelong		

Branches in Queensland.

ALEXANDER ARCHER, *Inspector.*

Benadesert	Cooktown	Maryborough	South Brisbane
Blackall	Croydon	Nanango	Stanthorpe
Brisbane	Eidsvoll	Nerang	St. George
Bowen	Fortitude Valley	Normanton	Toowoomba
Bundaberg	Georgetown	Port Douglas	Townsville
Cairns	Goondiwindi	Rockhampton	Warwick
Charters Towers	Gympie	Roma	Winton
Clermont	Ipswich		

Branches in New Zealand.

W. G. RHIND, *Inspector.*

Ashburton	Gisborne	Masterton	St. Bathans
Auckland	Greymouth	Naseby	Temuka
Blenheim	Hastings	Napier	Thames
Bulls	Hawera	Nelson	Timaru
Charleston	Hokitika	New Plymouth	Wanganui
Christchurch	Invercargill	Oamaru	Wellington
Dunedin	Kumara	Ophir	Westport
Geraldine	Lawrence	Patea	

Branches in South Australia.

Adelaide | Port Adelaide.

Branches in Western Australia.

Perth | Fremantle.

Agency Within the Colonies.

TASMANIA.—THE COMMERCIAL BANK OF TASMANIA, LIMITED.

Agencies Beyond the Colonies.

SCOTLAND.—THE ROYAL BANK OF SCOTLAND.
 IRELAND.—THE NATIONAL BANK OF IRELAND.
 MANCHESTER.—THE MANCHESTER AND LIVERPOOL DISTRICT BANK.
 BIRMINGHAM.—THE BIRMINGHAM JOINT STOCK BANK.
 LIVERPOOL.—THE NORTH AND SOUTH WALES BANK.
 BRISTOL AND WEST OF ENGLAND.—STUCKEY'S BANKING COMPANY.
 HAMBURG.—MESSRS. MERCK AND CO.
 NEW YORK.—THE BANK OF BRITISH NORTH AMERICA.
 SAN FRANCISCO.—THE LONDON AND SAN FRANCISCO BANK.
 INDIA AND CHINA.—THE CHARTERED MERCANTILE BANK OF INDIA, LONDON AND CHINA.
 MANILA.—MESSRS. KER AND CO.
 RIO JANEIRO.—THE ENGLISH BANK OF RIO DE JANEIRO.

The Bank allows interest on Deposits, if lodged for fixed periods, at rates which may be ascertained at its various offices.
 Collects for its customers dividends on Shares in public companies, and interest on debentures.
 Invests money on their behalf in Colonial Securities or those of Great Britain.
 Issues Drafts and letters of credit and negotiates approved bills, payable at any of the abovenamed places, and undertakes the agency of other banks on such terms as may be agreed upon.

The Bank of New Zealand,

Incorporated by Act of General Assembly, 29th July, 1861.

CAPITAL, Subscribed, £1,200,000; PAID UP, £1,125,000;
Reserve Liability, £1,500,000.

DIRECTORS:
GEORGE BUCKLEY, Esq., PRESIDENT.
W. I. TAYLOR, Esq. | W. H. COLBECK, Esq. | JOHN MCLEAN, Esq.
W. S. WILSON, Esq. | F. NELSON GEORGE, Esq.
AUDITORS:
J. L. WILSON AND R. MACDONALD SCOTT, Esqs.
GENERAL MANAGER:
JOHN MURRAY, Esq.
ASSISTANT INSPECTORS:
J. M. BUTT, Esq. | JAMES EMBLING, Esq. | C. G. ANDREWS, Esq.
SOLICITORS:
MESSRS. WHITAKER & RUSSELL.

BRANCHES AND AGENCIES IN NEW ZEALAND.

Provincial District of Auckland.—Auckland (Head Office), Auckland—Newton, Thames, Gisborne, Hamilton, Ngāruawāhia, Cambridge, Te Awamutu, Kawa Kawa, Coromandel, Tauranga, Russell, Opotiki, Whangarei, Mangawhare, Dargaville, Ohinemuri, Aroha.
Provincial District of Taranaki.—New Plymouth, Patea, Waitara, Hawera, Normanby, Ōpunake, Manāia.
Provincial District of Wellington.—Wellington, Te Aro (Sub-Branch), Wanganui, Greytown, Marton, Foxton, Masterton, Carterton, Featherston, Hutt, Bulls, Sanson, Palmerston North, Fielding, Halcombe.
Provincial District of Hawke's Bay.—Napier, Hastings, Waipawa, Waipukurau, Woodville, Danvirke.
Provincial District of Nelson.—Nelson, Motueka, Takaka.
Provincial District of Marlborough.—Blenheim, Picton, Kaikoura.
Provincial District of Canterbury.—Christchurch, Timaru, Ashburton, Lyttelton, Kaiapoi, Temuka, Akaroa, Amberley, Geraldine, Rangiora, Southbridge, Leeston, Waimate, Oxford, Rakia.
Provincial District of Otago.—Dunedin, North Dunedin, (Sub-Branch), Oamaru, Tokomairiro, Invercargill, Riverton, Queenstown, Naseby, Lawrence, Waitahuna, Outram (West Tairā), Mosgiel (East Tairā), Cromwell, Alexandra, Mataura, Wynham, Gore, Arrow-Roxburgh, Palmerston, Waikouaiti, Balclutha, Port Chalmers, Clinton, Tapanui, Kelso, Winton.
West Coast Gold Fields.—Hokitika, Greymouth, Westport, Ross, Reefton, Kumara.

IN AUSTRALIA

INSPECTOR FOR AUSTRALIA:

T. M. STEWART, Esq.
Melbourne—Corner of Queen and Collins streets.
Adelaide, S.A. Sydney—Pitt-street, and George-street Branch.
Newcastle, N.S.W.

IN FIJI.

Suva. Levuka.

London Bankers.

Bank of England. National Provincial Bank of England.

FOREIGN AGENCIES.

ASIA.—Java—Chartered Bank of India, Australia, and China. India, China, Japan, Ceylon, and Singapore—Chartered Bank of India, Australia, and China; Hong Kong and Shanghai Banking Corporation.
ALEXANDRIA.—(Egypt)—Credit Lyonnais.
AUSTRALIA.—Australian Joint Stock Bank; Bank of Adelaide; Bank of Victoria; City Bank, Sydney; Colonial Bank of Australasia; Commercial Bank of Australia, Limited; Federal Bank of Australia, Limited; London Chartered Bank of Australia; Queensland National Bank, Limited.
EUROPE.—England—Bank of England; Bank of Liverpool, Limited; Birmingham Banking Company, Limited; Capital and Counties Bank, Limited; Devon and Cornwall Banking Company; Eytton, Burton, Lloyd & Co., Salop Old Bank; Furness and Birkbecks, Norwich; Leicestershire Banking Company, Limited; Lloyds, Barnetts, and Bosanquets Bank, Limited; Manchester and Liverpool District Banking Company, Limited; Union Bank of Manchester, Limited; Wilts and Dorset Banking Company, Limited.
IRELAND.—Hibernian Joint Stock Company, Limited; National Bank, Limited; Northern Banking Company, Limited; Provincial Bank of Ireland, Limited; Ulster Bank, Limited.
SCOTLAND.—Bank of Scotland; British Linen Company Bank; Caledonian Banking Company, Limited; Commercial Bank of Scotland, Limited; National Bank of Scotland, Limited; North of Scotland Bank, Limited; Union Bank of Scotland, Limited.
CONTINENTAL.—Drexel, Harjes & Co., Paris; Joh. Berenberg, Gossler & Co., Hamburg.
HONOLULU.—Claus Spreckels & Co.
MAURITIUS.—Mauritius Commercial Bank.
NORTH AMERICA.—Boston (U.S.)—Blake Brothers & Co. New York (U.S.)—Bank of Montreal; Drexel, Morgan & Co. Philadelphia (U.S.)—Drexel & Co. California (U.S.)—Anglo-Californian Bank, Limited; Bank of British Columbia; Bank of British North America; Bank of California. Canada—Bank of British North America; Bank of Montreal. Mexico—London Bank of Mexico and South America, Limited.
SOUTH AMERICA.—Argentine Republic and Uruguay—London and River Plate Bank, Limited. Brazil—London and Brazilian Bank, Limited. Peru—London Bank of Mexico and South America, Limited. United States of Columbia—London Bank of Mexico and South America, Limited. Valparaiso—Banco Nacional de Chile.
SOUTH AFRICA.—Standard Bank of South Africa, Limited.
TASMANIA.—Commercial Bank of Tasmania, Limited.

BRANCHES IN SYDNEY.

64 PITT-STREET.—MANAGER, N. F. GIBLIN.
538 GEORGE-STREET.—SUB-MANAGER, J. A. DIAOK.
ACCOUNTANT, WM. TARLETON.
ACTING-ACCOUNTANT, E. J. MAPLESTONE.

The Bank of North Queensland, Ltd.

Incorporated under the "Companies Act of 1863."

Authorised Capital	£1,000,000.
Subscribed Capital	£500,000.
Paid Up...	£150,000.
Reserve Liability...	£350,000.

Directors:

Hon. WM. APLIN, M.L.C.
R. A. GOLDRING (Brodziak and Rogers)
WM. LENNON (Burns, Philp and Company)
JOHN McDONALD, Charters Towers
E. F. SANDEMAN, Chairman (Aplin, Brown and Company).

Auditors:

D. DONALD | L. RYAN

Solicitors:

Messrs. ROBERTS and LEU

HEAD OFFICE—TOWNSVILLE.

GENERAL MANAGER: DUNCAN MACDIARMID.

BRANCHES IN QUEENSLAND.

Brisbane, Cairns, Charters Towers, Cooktown, Rockhampton, Ross Island (Townsville).
Other Branches will shortly be opened throughout Northern Queensland.

Branch in New South Wales.

SYDNEY: MANAGER, A. J. PATTERSON; TEMPORARY OFFICE, 80 PITT STREET.

Local Board:

JAMES BURNS (Messrs. Burns, Philp and Co.)
W. E. WILSON (Messrs. R. Towns and Co.)
JOHN WALSH.

AGENTS.

London: The Bank of New South Wales.
Queensland: { The Commercial Banking Company of Sydney.
 { The Bank of New South Wales.
New South Wales: The Commercial Banking Company of Sydney.
Victoria: The Commercial Bank of Australia, Limited.
South Australia: The Bank of Australasia.
Tasmania and Fiji: The Union Bank of Australia, Limited.
New Zealand: The Colonial Bank of New Zealand.

The Bank allows Interest on Fixed Deposits at rates which can be ascertained on application. Opens Current Accounts, Discounts Commercial Paper, makes Advances against Approved Securities, including Bills supported by Shipping Documents, Negotiates and Collects Bills of Exchange, and undertakes all descriptions of Colonial Banking Business.

THE CITY BANK,

SYDNEY.

SUBSCRIBED CAPITAL	-	-	-	£500,000	0	0
PAID-UP CAPITAL	-	-	-	£280,000	0	0
RESERVE FUND	-	-	-	£161,000	0	0

DIRECTORS.

EDWARD WRENCH, Esq., J.P., CHAIRMAN.
JOHN LYONS, Esq. | Hon. S. A. JOSEPH, M.L.C.
JAMES EWAN, Esq. | ALEXANDER DEAN, Esq.

AUDITORS.

HALEY C. D'ARDIER, Esq., J.P. | ROBT. THOMPSON, Esq.

MANAGER.

WILLIAM NEILL.

ASSISTANT MANAGER AND INSPECTOR.

JAMES HENDERSON.

SECRETARY.

THOMAS T. ORTON.

ACCOUNTANT.

JOHN J. CURTIS.

SOLICITOR.

W. W. BILLYARD, Esq.

HEAD OFFICE: PITT STREET, SYDNEY.

CITY BRANCHES.

EASTERN BRANCH—99 OXFORD STREET: E. B. CROFT, MANAGER.

WESTERN BRANCH—KING AND SUSSEX STREETS: J. WAUGH, MANAGER.

COUNTRY BRANCHES.

YOUNG: F. STRACHAN, MANAGER. | COOTAMUNDRA: A. G. H. SANDEMAN, MANAGER.
BATHURST: R. M. LINDSAY, MANAGER. |
KIAMA: A. CURTIS, MANAGER. | ARMIDALE: J. A. ANTILL, MANAGER.
CARCOAR: J. S. MARKS, MANAGER. | HILLGROVE: G. H. WESTCOTT, AGENT.

AGENTS.

LONDON THE LONDON JOINT STOCK BANK, LIMITED.
SCOTLAND THE COMMERCIAL BANK OF SCOTLAND.
do. FINANCIAL AGENCY—Messrs. PAULIN SORLEY & MARTIN, 77 George Street, Edinburgh.
QUEENSLAND THE QUEENSLAND NATIONAL BANK, LIMITED.
VICTORIA THE NATIONAL BANK OF AUSTRALASIA.
do. THE CITY OF MELBOURNE BANK.
TASMANIA THE BANK OF VAN DIEMAN'S LAND.
NEW ZEALAND THE BANK OF NEW ZEALAND.
SOUTH AUSTRALIA THE NATIONAL BANK OF AUSTRALASIA.
WESTERN AUSTRALIA THE NATIONAL BANK OF AUSTRALASIA.
INDIA THE CHARTERED MERCANTILE BANK OF INDIA, LONDON AND CHINA.
CHINA THE CHARTERED MERCANTILE BANK OF INDIA, LONDON AND CHINA.
NEW YORK THE AGENTS OF THE BANK OF CALIFORNIA—LAIDLAW & Co.
TORONTO DOMINION BANK.
SAN FRANCISCO THE BANK OF CALIFORNIA.
VALPARAISO BANCO DE VALPARAISO.
BATAVIA NETHERLANDS INDIA COMMERCIAL BANK.
VENICE S. A. BLUMENTHAL & CO.
PARIS ANDRE GIROD & CO.
MARSEILLES SOCIETE MARSEILLAISE DE CREDIT INDUSTRIEL ET COMMERCIAL ET DE DEPOTS.

This Bank adopts and transacts all usual Banking business within the Colony, and with any of the places above named and elsewhere.

The Commercial Bank of Australia, LIMITED.

Authorised Capital, £3,000,000. Subscribed Capital, £2,500,000.

PAID UP, £1,000,000; RESERVE FUND, £625,000.

DIRECTORS:

THOMAS MOUBRAY, Esq., J.P., Chairman.
G. S. COPPIN, Esq., J.P., M.L.A. | JAMES MASON, Esq., J.P.
Hon. C. J. JENNER, J.P. | GEORGE MEARES, Esq., J.P., O.M.G.

GENERAL MANAGER: HENRY GYLES TURNER, J.P.

INSPECTORS OF BRANCHES: WILLIAM TURNER AND JOHN G. PITCHER.

ASSISTANT BRANCH INSPECTOR: J. BARTHOLOMEW.

HEAD OFFICE - - - 30 COLLINS STREET WEST, MELBOURNE.

ACTING GENERAL MANAGER: JOHN M'OUTCHEON, J.P. | MANAGER: ARTHUR NICHOLS. | ASSISTANT MANAGER: T. ELLISON. | ACCOUNTANT: E. C. O. HOWARD.

BRANCHES AND AGENCIES IN VICTORIA.

Auburn, Avenel, Balaclava, Ballan, Ballarat, Berwick (with Agencies at Pakenham and Nar Nar Goon), Brighton, Brunswick, Brunswick North, Carlton, Charlton, City Road (South Melbourne), Coburg, Collingwood, Dandenong (with Agency at Cranbourne), Drouin, Eaglehawk, Echuca, Footscray, Geelong, Gisborne, Hawthorne, Haymarket, Heathcote, Heidelberg (Agencies—Eltham and Diamond Creek), Hoddle Street, Collingwood, Horsham, Kaniwa, Kyabram, Lancefield, Lillimur North, Maffra, Mooropna, Murchison, Murton, Nagambie, Nathalia, Newport, Nhill, North Fitzroy, Numurkah, Pruthan, Romsey, Rupanyup, Rushworth, Sale, Sandhurst, Shepparton, South Melbourne, St. Kilda, Tatura, Warracknabeal, Western Branch (Melbourne), Warragul, Williamstown, Woodend, Wunghnu, Wycheproof, Yarra Flats, Yarrawonga, Yea.

LONDON OFFICE—

1 BISHOPSGATE ST. WITHIN, corner of LEADENHALL STREET, E.C.

DIRECTORS:

JOHN CONNELL, Esq. (Messrs. John Connell & Co.); A. J. MALCOLM, Esq. (Messrs. James M'Ewan & Co.)
HENRY BROOKS, Esq. (Messrs. Henry Brooks & Co.)

BANKERS: THE BANK OF ENGLAND; THE CITY BANK LIMITED, LONDON.

MANAGER: GEORGE NIVEN. | ACCOUNTANT: GEORGE WILSON WALLACE.

EDINBURGH—Deposit Agency, 11 South Charlotte Street.

AGENTS—Messrs. Mitchell and Baxter, W.S.

NEW SOUTH WALES:

SYDNEY OFFICE - - - 122 PITT STREET.

MANAGER: JAMES L. OGILVY. | ACCOUNTANT: JOSEPH WATERHOUSE.

NEWCASTLE—MANAGER: JOHN BINGLE.
BROKEN HILL—MANAGER: F. WILKINSON.

SOUTH AUSTRALIA:

ADELAIDE OFFICE:—TOWN HALL, KING WILLIAM STREET.
EDWARD SMITH, MANAGER. | H. DAVENPORT, ACCOUNTANT.
Port Adelaide | Rundle Street | Mount Gambier | Mobilong (with Agency at Callington) | Narracoorte
Palmerston (Port Darwin), N.T.

QUEENSLAND:

BRISBANE OFFICE—130 QUEEN STREET.
EDWARD JONES, MANAGER. | MURDOCH S. WARING, ACCOUNTANT.
PERTH OFFICE—ST. GEORGE'S TERRACE.
MANAGER: JOHN G. PITCHER. | ACCOUNTANT: THOMAS S. WAUCHOPE.

INTERCOLONIAL AND FOREIGN AGENCIES.

New South Wales—Commercial Banking Co., Sydney; Mercantile Bank, Sydney. QUEENSLAND—Queensland National Bank, Limited; Commercial Banking Co., Sydney. SOUTH AUSTRALIA—Bank of South Australia. WESTERN AUSTRALIA—The Western Australian Bank. NEW ZEALAND—The Colonial Bank of New Zealand; The Bank of New Zealand. TASMANIA—The Commercial Bank of Tasmania; The National Bank of Tasmania. SAN FRANCISCO—The Bank of California. ENGLAND—The National Provincial Bank of England, Limited; The London and South Western Bank, Limited; Capital and Counties Bank, Limited; Manchester and Liverpool District Banking Company, Limited. SCOTLAND—The British Linen Company Bank; The Royal Bank of Scotland; Commercial Bank of Scotland, Limited; Union Bank of Scotland, Limited; National Bank of Scotland, Limited; North of Scotland Bank, Limited. IRELAND—Ulster Bank, Limited. FRANCE—Comptoir d'Escompte de Paris. INDIA, CHINA, JAPAN, CEYLON, AND STRAITS SETTLEMENTS—The Chartered Mercantile Bank of India, London, and China; The Chartered Bank of India, Australia, and China; Comptoir d'Escompte de Paris. SOUTH AFRICA—The Standard Bank of British South Africa, Limited. FIJI—Bank of New Zealand. BERLIN—The Deutsche Bank. NEW YORK, BOSTON, AND PHILADELPHIA—Brown Bros. & Co.; New York Produce Exchange Bank, N.Y. BALTIMORE, U.S.—Alex. Brown & Son. CHICAGO, U.S.—Union Bank. GERMANY—Deutsche Bank, Berlin.

JAMES L. OGILVY, Manager in Sydney.

THE Commercial Banking Company of Sydney.

ESTABLISHED 1834. INCORPORATED 1848.

CAPITAL, £600,000. RESERVE FUND, £600,000.

Reserve for Equalisation of Dividends, £145,000.

Directors: RICHARD JONES, Esq. (Chairman); Hon. E. KNOX, M.L.C. (Deputy-Chairman); ALFRED LAMB, Esq., G. J. COHEN, Esq.; J. R. FAIRFAX, Esq.

Auditors: J. R. STREET, Esq., and Hon. HY. MOSES, M.L.C.

General Manager: T. A. DIBBS.

Assistant Manager and Chief Inspector: T. B. GADEN.

Accountant: A. J. SOU'AR. Branch Accountant: J. CLAYTON.

Solicitors: Messrs. WANT, JOHNSON & Co.; Messrs. CAPE, KENT & GADEN.

HEAD OFFICE, SYDNEY—GEORGE STREET.

BRANCHES:

Chief Inspector: T. B. GADEN. Inspectors: W. O. B. TILLY, H. H. MASSIE, W. H. PINHEY.
BRANCHES IN SYDNEY.—Eastern Branch, Oxford Street; Newtown; Bathurst Street; Paddington; Waterloo; George Street West; Haymarket.

BRANCHES IN NEW SOUTH WALES.

Adelong, Albury, Armidale, Ballina, Barraba, Bathurst, Bega, Berrima, Bingera, Blayney, Bombala, Bourke, Bowral, Bowraville, Braidwood, Brewarrina, Broughton Creek, Burrowa, Camden, Campbelltown, Candelo, Canowindra, Carcoar, Carrathool, Casino, Colbar, Condobolin, Cooma, Coonamble, Cootamundra, Corowa, Cowra, Coraki, Cudal, Cundletown, Delegate, Dubbo, Dungog, Fernmount, Forbes, Germanton, Glen Innes, Goulburn, Grafton, Granville, Gundagai, Gunnedah, Gunning, Inverell, Jerilderie, Kangaroo Valley, Kempsey, Kiama, Lismore, Lithgow, Liverpool, Maclean, Maitland, Manilla, Milton, Mitchell, Mittagong, Molong, Moree, Morpeth, Moruya, Moss Vale, Mudgee, Mulwala, Murrumburrah, Murrumbidgee, Murrumbidgee, Muswellbrook, Narrabri, Narrandera, Newcastle, Nowra, Nymangee, Nyngan, Orange, Parkes, Parramatta, Paterson, Penrith, Picton, Port Macquarie, Queanbeyan, Quirindi, Richmond, Robertson, Shellharbour, Shoalhaven, Silverton, Singleton, Smithtown, Tamworth, Taree, Tinonee, Tumbarumba, Tumbugum, Tumut, Ullmarra, Wagga Wagga, Walcha, Walgett, Warialda, Warren, Wellington, Wentworth, Wilcannia, Windsor, Wingham, Woodburn, Wollongong, Yass, Young.

BRANCHES IN QUEENSLAND.—Brisbane, Beenleigh, Bundaberg, Charleville, Cunnamulla, Dalby, Fortitude Valley, Mackay, Maryborough, Rockhampton, Thargomindah.

Branch in London: 18 Birchin Lane.

DIRECTORS: J. A. Youl, Esq., C.M.G.; A. O. Robinson, Esq.; F. H. Daugar, Esq.; Benjn. Buchanan, Esq.
MANAGER: Nathaniel Cork.

AGENTS—

ENGLAND—London: London and Westminster Bank; London and County Bank. Liverpool: Liverpool Union Bank, Manchester: Manchester and Salford Bank. Bristol and Somersetshire: Stuckey's Banking Company.
IRELAND—Belfast Banking Company and Branches; National Bank and Branches.
SCOTLAND—Commercial Bank of Scotland and Branches.
VICTORIA—Bank of Victoria and Branches; National Bank of Australasia; Colonial Bank of Australasia; Commercial Bank of Australia.
WESTERN AUSTRALIA—National Bank of Australasia and Branches.
SOUTH AUSTRALIA—National Bank of Australasia and Branches; Bank of South Australia; Bank of Adelaide.
TASMANIA—Hobart: Bank of Van Dieman's Land. Launceston: Bank of Van Dieman's Land.
NEW ZEALAND—National Bank of New Zealand and Branches; Colonial Bank of New Zealand.
SAN FRANCISCO—Bank of British Columbia.
VALAPARAIISO—Banco Nacional de Chile.
NEW YORK—Messrs. Drexel, Morgan & Co.
INDIA, CHINA, AND SINGAPORE—The Chartered Bank of India, Australia, and China; The Chartered Mercantile Bank of India, London, and China.
CEYLON—The Chartered Mercantile Bank of India, London, and China.
BATAVIA—The Chartered Bank of India, Australia, and China.
MAURITIUS—Messrs. Scott & Co.
HONOLULU—Messrs. Bishop & Co.
EGYPT—Credit Lyonnais.

Comptoir D'Escompte de Paris (FRENCH BANK).

Incorporated by National Decrees of 7th and 8th March, 1848, and by Imperial Decrees of 20th July, 1854, and 31st December, 1866.

Recognised by the International Convention of 30th April, 1862.

Capital fully paid-up	-	£3,200,000
Reserve Fund	-	£800,000
		<u>£4,000,000</u>

HEAD OFFICE - PARIS.

LONDON BANKERS:

BANK OF ENGLAND.

UNION BANK OF LONDON.

MESSRS. C. J. HAMBRO & SON.

LONDON OFFICE:

52 THREADNEEDLE STREET, E.C.

BRANCHES AND AGENCIES:

LYONS	CALCUTTA	FOO-CHOW	SAN FRANCISCO
MARSEILLES	SHANGHAI	TIENT-SIN	TAMATAVE
NANTES	HONG KONG	YOKOHAMA	TANANARIVE
BOMBAY	HANKOW	MELBOURNE AND SYDNEY.	

THE Bank is prepared to purchase Bills and Documents on London, and especially Bills drawn in francs, payable in the principal towns of France and Belgium—Paris, Roubaix, Tourcoing, Rheims, Fourmies, Antwerp, &c.

The Bank draws at 60 days' sight, and on demand, and sells telegraphic transfers on London and all the principal cities of Europe, and on India, China, and America.

Circular Letters of Credit available throughout the entire world, in sterling or the various currencies.

Mercantile credits issued for the purchase of produce in India, China, and America. Special conditions when available at the Bank's Branches in those countries.

Arrangements can be made at the Melbourne and Sydney Agencies for purchase of Documentary Bills on the Colonies by the Head Office, London Branch, and correspondents throughout the United Kingdom.

C. SHARD, Manager.

SYDNEY:

87 PITT STREET.

ENGLISH, SCOTTISH, AND AUSTRALIAN CHARTERED BANK

(Incorporated by Royal Charter, 1852).

PAID-UP CAPITAL - - - - - **£720,000,**

WITH POWER TO INCREASE TO ONE MILLION FIVE HUNDRED THOUSAND POUNDS.

RESERVE FUND - - - - - **£220,000.**

CHIEF OFFICE: 73 CORNHILL, LONDON.

Court of Directors:

WILLIAM GEORGE ELDER, Esq.
FREDK. A. HANKEY, Esq., M.P.
JOHN H. WATSON, Esq.
JAMES RAE, Esq.

JAMES D. THOMSON, Esq.
JOHN INGLIS, Esq.
OHAS. JOHN HEGAN, Esq.
SIR JAMES MCCULLOCH, K.C.M.G.

Secretary:
JAMES CAMPBELL, Esq.

Bankers:

BANK OF ENGLAND. NATIONAL PROVINCIAL BANK OF ENGLAND.
BRITISH LINEN COMPANY BANK. BANK OF IRELAND.

BRANCHES—

Colonial Inspector and General Manager: Hon. Sir G. F. VERDON, K.C.M.G., O.B.
NEW SOUTH WALES—SYDNEY.

Local Board:

WALTER LAMB, Esq.
FLETCHER DIXON, Manager.
ALBION PARK—F. R. RUTHERFORD, Agent.
BALMAIN—WM. DRUCE, Manager.
BOWRAL—H. S. STUTCHBURY, Acting Manager.
BROUGHTON CREEK—A. J. COLLEY, Manager.
BULLI—C. DINNING, Manager.
BURRAWANG—EDWARD WEBB, Manager.
CROOKWELL—J. W. MILLS, Manager.
EASTERN—J. R. BRADLEY, Manager.
GLADSTONE—A. S. WALKER, Agent.
GOULBURN—O. E. MACKENZIE, Manager.
KEMPSEY—A. W. KELLIE, Manager.
KIAMA—H. WHITTINGHAM, Manager.
LITHGOW—W. L. MOORE, Manager.
MARULAN—S. J. WHITTLE, Manager.
MILTON—M. J. WILSON, Acting Manager.

SAMUEL DICKINSON, Esq.
C. McDONALD, Accountant.
MOSSVALE—I. S. PONDER, Manager.
NEWTOWN—A. J. WHITE, Manager.
NOWRA—E. C. HEWLETT, Manager.
PADDINGTON—J. BENNETT, Manager.
GEORGE STREET WEST—H. R. JOHNSON, Manager.
PITT STREET—J. KING, Manager.
PYRMONT—S. W. JAMES, Manager.
QUEEN'S WHARF—R. G. BREILLAT, Manager.
ST. LEONARDS—R. FINLAYSON, Manager.
WAVERLEY—G. W. RANDELL, Manager.
WOLLONGONG—GEORGE HEWLETT, Manager.
WOOLLOOMOOLOO—P. A. RABETT, Manager.
WOOLLAHRA—C. BLOOMFIELD, Manager.
WEST BALMAIN—A. J. BRYCE, pro Manager.

VICTORIA—MELBOURNE.

Local Board:

HON. JAMES GRAHAM, M.L.C.
G. R. TYSEN, MANAGER.
BRIGHTON—EMERALD HILL—EASTERNWICK—FITZROY—FLEMINGTON—HAYMARKET—HAWTHORN—KEW—
NORTH MELBOURNE—RICHMOND—WEST MELBOURNE—WILLIAMSTOWN—WINDSOR—OAKLEIGH—BOXHILL—
SOUTH YARRA—COLLINGWOOD—MALVERN—SOUTH MELBOURNE—CAMBERWELL—WEST HAWTHORN—RICH-
MOND BRIDGE ROAD—NORTH CARLTON—CHELTENHAM—ESSENDON—ALBERT PARK—ST. KILDA.

SOUTH AUSTRALIA—ADELAIDE.

Local Board:

HON. SIR THOMAS ELDER, M.L.C. | WILLIAM KAY, Esq. | R. BARR SMITH, Esq.
C. T. COWLE, MANAGER. | C. W. WREN, ACCOUNTANT.
CLARE—KAPUNDA—MOUNT GAMBIER—PALMERSTON—PORT DARWIN—MILLCENT—EASTERN MARKET—
TEROWIE—QUORN—SNOWTOWN—TANUNDA—NAIRNE—APPILA—YARROWIE—RIVERTON—AUBURN—
PETERSBURG.

AGENTS.

National Provincial Bank of England.
Capital and Counties Bank.
Messrs. Harris, Bullock and Co., Plymouth.
Messrs. A. Heywood, Sons and Co., Liverpool.
Manchester and Salford Bank, Manchester.

Messrs. Cunliffe, Brooks and Co., Manchester.
Lloyd's, Barnetts and Bosanquets Bank, Limited.
Messrs. Willyams and Co., Truro and Camborne.
East Cornwall Bank.

SCOTLAND.

British Linen Company Bank. | National Bank of Scotland. | North of Scotland Bank. | Aberdeen Town and County Bank.

IRELAND.

Bank of Ireland.

Ulster Banking Company.

COLONIAL AND FOREIGN.

Bank of Van Diemen's Land, Hobart.
Bank of Tasmania, Launceston.
The National Bank of New Zealand, Limited.
The English Bank of Rio de Janeiro.
The Mauritius Commercial Bank.
Messrs. Hainsworth and Co., Valparaiso.
Messrs. Moes and Son, G. Melchior, Copenhagen.

Messrs. Thompson, Watson and Co., Cape Town.
Bank of British Columbia, San Francisco.
Chartered Mercantile Bank of India, London and China.
Messrs. Brown Brothers and Co., New York, Philadelphia,
and Boston.
The Deutsche Bank, Berlin and Hamburg.
Dresdner Bank, Dresden.

The Federal Bank of Australia, LIMITED.

Incorporated under an Act of Parliament.

CAPITAL - - - - - **£2,000,000.**

SUBSCRIBED, £800,000. PAID-UP, £400,000.

RESERVE FUND AND UNDIVIDED PROFITS, £101,079.

RESERVED LIABILITY OF SHAREHOLDERS, £400,000.

DIRECTORS:

Chairman: HON. F. T. HUMPHERY, Esq., M.L.C.

R. HUDSON, Esq.

J. Y. MILLS, Esq., J.P.

Manager:

EBENEZER MACDONALD, J.P.

Accountant:

JOHN DOCKER.

This Bank offers the following special advantages
to its Customers:—

EVERY DESCRIPTION OF BANKING BUSINESS TRANSACTED.

Head Office:

MELBOURNE - Collins and Elizabeth Streets.

Branches:

SYDNEY - - - Pitt and King Streets.

ADELAIDE - - - King William Street.

LONDON - - - King William Street.

COLONIAL AGENCIES:

New South Wales ... THE AUSTRALIAN JOINT STOCK BANK.
Tasmania ... THE COMMERCIAL BANK.
Western Australia .. THE WESTERN AUSTRALIAN BANK.
New Zealand ... THE BANK OF NEW ZEALAND.
Queensland ... THE AUSTRALIAN JOINT STOCK BANK.

The London Chartered Bank of Australia.

Incorporated by Royal Charter, 1832.

Authorised Capital, Two Millions Sterling.

Paid-up Capital and Reserve Fund - £1,209,000

Reserve Liability of Proprietors - £1,000,000

LONDON OFFICE—2 OLD BROAD STREET, E.C.

Court of Directors:

THOMAS DYER EDWARDES, Esq.	EDWARD KEEP, Esq.
JOHN RALPH ENGLEDDUE, Esq.	ROBERT LANDALE, Esq.
SIR JAMES FRANCIS GARRICK, Q.C., K.C.M.G.	ROBERT ROME, Esq.
JACOB QUIXANO HENRIQUES, Esq.	CHARLES DAY ROSE, Esq.

Secretary: M. C. MACHARDY, Esq.

Auditors: WILLIAM BOTLY, Esq.; EDWIN WATERHOUSE, Esq.

Bankers:

THE BANK OF ENGLAND, AND LLOYDS, BARNETTS, AND BOSANQUET'S BANK, LIMITED.

COLONIAL ESTABLISHMENTS.

Inspector and General Manager: CHARLES GUTHRIE.

Branch Inspectors: WILLIAM REID, THOMAS DUCHANAN. Assistant Inspector: J. L. BALLANTYNE.

New South Wales—Sydney Branch, 261 George Street.

Manager: JOHN SUTHERLAND.

Accountant: JOHN MILLETT.

BRANCH—(200 Pitt Street)—Manager, J. J. BOOTH.

do. (62 Oxford Street)—Manager, A. W. MARRIOTT.

do. (661 George Street, Haymarket)—Manager, W. McDONALD.

do. (481 Oxford Street, Paddington)—Manager, W. DONALD.

do. (Western Branch, corner of George and Harris Streets)—Manager, J. C. VIRTUE.

do. (Corner of Druitt and Sussex Streets)—Manager, R. D. LEWERS.

do. (Waverley, corner of Cooper and Ebbley Streets)—Manager, D. C. KILBURN.

BRANCHES.

Bourke	Manager, H. W. Hill.	Katoomba (with Agency	at Blackheath)	Manager, G. H. Morris.
Broken Hill	" J. K. Hall.	Newcastle	" W. A. Orr.	
Deniliquin	" J. D. Webster.	Tuena (with Agency at	Mount Costigan) ..	" W. B. Chettle.	
Drake	" H. Kaye.	Wellington	Manager, H. R. Heathershaw.	
Goulburn	" F. J. Curtis.	
Hay	" H. McKail.	
Wilcannia	

Victoria—Melbourne Branch.

LOCAL DIRECTORS: JAMES AITKEN, Esq.; HON. W. McCULLOCH, M.L.C.

Manager: JOHN YOUNG. Acting Accountant: J. F. COLE.

MELBOURNE SUB-BRANCH, 185 Bourke Street East—Manager, THOMAS A. KIDD.

131 Swanston Street—Manager, W. R. A. PASSMORE.

BRANCHES.

Ararat	Clunes	Geelong	Northcote	Sandhurst, Golden
Ballarat West	Colac	Gordon	Richmond, Church	Square
Ballarat East	Dunolly	Horsham	street	Stawell
Beac (Ondit)	East Brunswick	Kerang	Richmond, Bridge	Talbot
Carisbrook	Echuca	Maldon	road	Swan Hill
Carlton	Fitzroy	Maryborough	St. Arnaud	Wangaratta
Clifton Hill	Fitzroy North	Majorca	Sandhurst	Warragul

Queensland—Brisbane Branch.

LOCAL DIRECTOR: THE HON. JAMES COWLISHAW, M.L.C.

Manager: ALEX. BROWN.

South Brisbane	Manager, F. A. Ront.
Charters Towers	Manager, A. L. Gardner.
Croydon	N. L. Clark.
Normanton	Manager, L. B. Foley.
Townsville	E. A. Akins.

AGENTS in England, Ireland, Scotland, Adelaide, Batavia, Bombay and Calcutta, Boston, U.S., Canada, Colombo, Foo Chow, Hong Kong and Shanghai, Manila, Mauritius, New York and San Francisco, New Zealand, Point de Galle, Singapore, Perth (W.A.), Valparaiso, Yokohama, Madras, Sandwich Islands, &c.

THE MERCANTILE BANK OF SYDNEY

ESTABLISHED 1869.

Incorporated by Act of Parliament, 1873.

Paid-up Capital - £300,000.

Reserve Fund - £115,000.

Directors:

J. F. JOSEPHSON, Esq., Chairman.

HON. SIR JOHN HAY, K.C.M.G.

A. H. K. MAXWELL, Esq.

HON. HENRY MORT, M.L.C.

GEORGE MUNRO, Esq.

Auditors:—JAS. SCROGGIE, Esq.

HON. H. E. COHEN, Esq.

General Manager:—F. A. A. WILSON.

Inspector of Branches:—HECTOR ALLEN.

HEAD OFFICE, SYDNEY.

Manager:—HENRY GILFILLAN.

Accountant:—JOHN BLAIR.

BRANCHES IN NEW SOUTH WALES—

Haymarket, Redfern, Gosford, Nyngan, Pyrmont, Manly, Parramatta, St. Leonards, Newcastle.

BRANCH IN QUEENSLAND—BRISBANE.

LONDON BRANCH: 158 LEADENHALL STREET.

Directors:

EDWARD CHAPMAN, Esq.

GEO. P. SLADE, Esq.

SIR SAUL SAMUEL, K.C.M.G.

GEO. H. ALEXANDER, Esq.

Manager:—GEO. H. ALEXANDER.

London Bankers:—THE NATIONAL PROVINCIAL BANK OF ENGLAND.

Agents and Correspondents:

In Victoria—THE COMMERCIAL BANK OF AUSTRALIA.

In Queensland—THE QUEENSLAND NATIONAL BANK.

In South Australia—THE BANK OF ADELAIDE.

In New Zealand—THE NATIONAL BANK OF NEW ZEALAND.

In Tasmania—THE COMMERCIAL BANK OF TASMANIA LIMITED.

In America—BANK OF BRITISH NORTH AMERICA.

In India—THE AGRA BANK.

In Hongkong and Shanghai } COMPTOIR D'ESCOMPTE DE PARIS.

Shanghai } THE HONGKONG AND SHANGHAI BANKING CORPORATION.

In Egypt—CREDIT LYONNAIS.

This Bank transacts all usual Banking and Financial Agency Business on the most favourable terms.

Bills are Discounted Daily.

Bills are negotiated and Advances made against Wool and other Produce shipped to England for sale.

The National Bank of Australasia.

(Incorporated by Acts of the Victorian, South Australian, and Western Australian Parliaments.)

CAPITAL £2,000,000, IN 400,000 SHARES £5 EACH. SUBSCRIBED, £1,250,000.
Paid-up, £1,000,000. Reserve Funds, £670,000.
Reserve Liability of Shareholders, £1,500,000.

Head Office: MELBOURNE.

Directors: WM. HARE CROPPER, Esq. | Hon. W. A. ZEAL, M.L.O.
ARTHUR S. KING, Esq. | JOHN GRICE, Esq., CHAIRMAN.
Chief Manager: F. G. SMITH. | **Assistant Manager:** J. G. JENNINGS.
Inspector of Branches: ROBERT GILLESPIE. | **Accountant:** G. V. SHILLINGLAW.
Assistant Inspectors of Branches: F. W. CURWEN, GEO. TURNBULL.
Auditors: W. H. TUOKETT, Esq.; ANDREW BURNS, Esq. | **Solicitors:** Messrs. MALLESON, ENGLAND & STEWART.

SYDNEY OFFICE: 60 PITT STREET.

Manager, JAMES BALFOUR; Accountant, T. A. EDMEADES.

BRANCHES IN NEW SOUTH WALES.

Broken Hill | Cordillera | Eurlowie | South Broken Hill

BRANCHES IN VICTORIA.

Albert Park (S.M.)	Cashel	Footscray	Maffra	Romsey	Traralgon
Alexandra	Casterton	Geelong	Malvern	St. James	Trentham
Bacchus Marsh	Castlemaine	Hamilton	Monee Ponds	Devenish Agency	Tungamah
Bairnsdale	Cheltenham	Hawthorn	Newlyn	Sale	Victoria-st., East
Balaclava	E. Brighton Agency	Horsham	Newstead	Sandhurst	Collingwood
Ballarat	Clifton Hill	Junag Jung	Nhill	Scarsdale	Violet Town
Benalla	Clunes	Kerang	North Melbourne	Serviceton	Wangaratta
Tboona Agency	Cobden	Macoma Agency	Northcote	Shepparton	Warrnambool
Blackwood	Cobram	Kew	S. Preston Agency	Smeaton	Yarraville
Boort	Colac	Koroit	Penshurst	South Melbourne	Yarrawonga
Bridgewater	Coleraine	Kyneton	Port Melbourne	Stratford	
Bright	Dimboola	Lancefield	Prahran	Swan Hill (mond)	
Buninyong (mond)	Ennora	Leamonth	Pyramid Hill	Swan-st., Rich-	
Burnley St., Rich-	Fitzroy	Macarthur	Richmond	Taradale	

BRANCHES IN SOUTH AUSTRALIA.

Adelaide Office: KING WILLIAM STREET.

Local Directors: W. S. DOUGLAS, Esq., J.P. | Hon. J. C. BRAY, M.P. | CALEB PEACOCK, Esq., J.P.
Manager: JOHN SALMON. | **Accountant:** J. D. ADDISON.
Inspector of Branches: J. G. ADDISON. | **Solicitors:** Messrs. AYERS, AYERS & GALL.

Angaston	Eudunda	Koorunga	North Adelaide	Port Wakefield	Walleroo
Auburn	Gawler	Laura	Nuriootpa	Quorn	Willunga
Balaclava	Georgetown	Minlaton	Orroroo	Red Hill	Wilmington
Border Town	Hamley Bridge	Mintaro	Penola	Riverton	Woodside
Caltowie	Hindmarsh	Moonta	Petersburg	Saddellworth	Yongala
Carrieton	Jameson	Mount Barker	Port Adelaide	Salisbury	Yorke Town
Clare	Kadina	Mount Gambier	Port Augusta	Strathalbyn	
Crystal Brook	Kapunda	Nairne	Port Pirie	Terowie	
Edithburgh	Koolunga	Naracoorte	Port Victoria	Truro	

BRANCHES IN WESTERN AUSTRALIA—PERTH, FREMANTLE, GERALDTON, ALBANY, NORTHAM.

LONDON OFFICE: 140 LEADENHALL STREET, E.C.

Directors: ABRAHAM SCOTT, Esq. | HARRY HANKEY DOBREE, Esq.
Manager: W. W. OSWALD. | **Accountant:** R. C. KESTIN.
Solicitors: Messrs. MARKBY, STEWART & CO. | **Bankers:** The BANK OF ENGLAND; THE LONDON JOINT STOCK BANK, Limited.

AGENTS IN THE COLONIES.

New South Wales.—The Commercial Banking Company of Sydney; the Australian Joint Stock Bank; The City Bank. Queensland.—The Queensland National Bank, Limited; The Commercial Banking Company of Sydney. Tasmania.—The Commercial Bank of Tasmania, Limited. Fiji.—The Bank of New Zealand—Levuka, Suva. New Zealand.—The National Bank of New Zealand, Limited; The Bank of New Zealand.

AGENTS IN GREAT BRITAIN.

Scotland.—The National Bank of Scotland, Limited. Ireland.—The Provincial Bank of Ireland, Limited; The National Bank, Limited; Ulster Bank, Limited. Cape of Good Hope and Natal.—The Standard Bank of South Africa, Limited. India and China.—The Chartered Mercantile Bank of India, London, and China; Agra Bank, Limited; Chartered Bank of India, Australia, and China. Valparaiso.—F. Huth, Gruning & Co. San Francisco.—The Bank of British Columbia. Rio de Janeiro.—English Bank of Rio de Janeiro, Limited.

SYDNEY OFFICE: 60 PITT STREET, JAMES BALFOUR, Manager.

THE NEW ORIENTAL BANK CORPORATION

(LIMITED).

AUTHORISED CAPITAL - - £2,000,000.
SUBSCRIBED AND PAID-UP - £571,580.

DIRECTORS—

CHRISTIAN ALLHUSEN, Esq. | WILLIAM WALTER CARGILL, Esq.
Major-General HENRY BEVILLE, C.B. | ANDREW JOHN MACDONALD, Esq.
LIONEL R. C. BOYLE, Esq. | Sir BENJAMIN C. C. PINE, K.C.M.G.
GRANT HEATLY TOD-HEATLY, Esq.

HEAD OFFICE: 40 THREADNEEDLE ST., LONDON, E.C.

Managing Directors - WILLIAM WALTER CARGILL & ANDREW JOHN MACDONALD.
Inspector - ROBERT TURNER ROIDE.
Secretary - GEORGE WILLIAM THOMSON.
Assistant Managers - JOHN STURROCK SCRYMGEOUR & WILLIAM DAVIDSON.
Assistant Secretary - ROBERT MACLEAN MACLEAN.
Accountant - JAMES DUNCAN MACINTOSH.

West End Office—25 COCKSPUR STREET, S.W. (ANGUS FRASER, Manager).

Edinburgh Office—23 ST. ANDREW SQUARE (D. F. OCHTERLONY, Manager).

Dundee Office—6 PANMURE STREET (W. J. DOUGLAS, Manager).

BANKERS:

BANK OF ENGLAND. | UNION BANK OF LONDON. | BANK OF SCOTLAND, LONDON.

FOREIGN BRANCHES—

Aden, Bombay, Bushiro, Calcutta, Colombo (with agencies at Badulla, Jaffna, Kandy, and Newera Ellia), Hongkong, Madras, Mauritius (and at Mahé, Seychelles), Melbourne, Shanghai, Singapore, Sydney, Teheran, Yokohama (and at Kobe).

AGENCIES—

Galle: Messrs. Clark, Spence & Co.; Nagasaki: Messrs. Holme, Ringer & Co.; New York: Messrs. Laidlaw & Co. (Agency, Bank of California), 14 Wall Street; Paris: Messrs. J. R. Bruce & Co., 25 Avenue de l'Opera; San Francisco: Bank of California; Tamatave (Madagascar): Messrs. Porter, Aitken & Co.; Vladivostok: Messrs. O. W. Lindholm & Co.

AGENTS AND CORRESPONDENTS THROUGHOUT THE WORLD.

SYDNEY BRANCH: Temporary Office—159 PITT STREET.

JAMES STEELE, MANAGER. WILFRID L. DOCKER, ACCOUNTANT.

MELBOURNE BRANCH: 30 QUEEN STREET.

CHARLES J. HEPBURN, MANAGER. ROBERT LIZARS, ACCOUNTANT.

The Bank receives money on fixed deposit, and allows interest according to arrangement, buys and sells bills of exchange, makes telegraphic transfers, issues letters of credit and circular notes available throughout the world, forwards bills for collection, and transacts banking and agency business generally. Current accounts opened and cheque books supplied, advances made against approved banking securities. The Bank takes charge of Government and other securities, and realises interest and dividends for constituents free of charge.

JAMES STEELE,
MANAGER AT SYDNEY.

The Queensland National Bank, LIMITED.

Incorporated under "The Companies Act, 1863."

BANKERS TO THE GOVERNMENT OF QUEENSLAND.

Subscribed Capital, £1,304,600. Paid-up, £652,300. Reserve Fund, 335,000.

DIRECTORS.

HON. F. H. HART, M.L.C., Chairman. | HON. BOYD D. MOREHEAD, M.L.A.

THE HON. SIR A. H. PALMER, K.C.M.G., M.L.C.

Auditors: THEODORE UNMACK, Esq.; A. B. WEBSTER, Esq.

Solicitors: Messrs. HART & FLOWER.

General Manager: EDWARD ROBERT DRURY, C.M.G.

GENERAL MANAGER'S OFFICE.

Secretary: ARTHUR FORBES.

Sub-Inspectors of Branches: JAMES STEWART; R. TENNENT SHIELDS; F. J. O'FLYNN.

Branch Accountant: G. H. PRITCHARD.

HEAD OFFICE, BRISBANE.

Manager: H. W. GLENNY.

BRANCHES:

LONDON OFFICE: 29 LOMBARD STREET, E.C.

MANAGER—THOS. LEE MULLINS.

LOCAL DIRECTORS—

E. S. DAWES, Esq.; VICARY GIBBS, Esq.; R. M. STEWART, Esq.; C. E. BARNETT, Esq.

ACCOUNTANT AND REGISTRAR—SAMUEL T. SMITH.

BANKERS—THE BANK OF ENGLAND; THE CONSOLIDATED BANK, LIMITED.

SYDNEY: 99 PITT STREET—L. A. Johnstone, Manager.

Albion—Agency at Nundah	Cumberland	Killarney	Ravenswood
Allora	Cunnamulla	Laidley	Rockhampton
Aramac	Dalby	Mackay	Roma
Barcaldine	Dugandan	Marburg	Sandgate
Beaudesert	Eidsvold	Maryborough—Agency	Southport
Beenleigh	Esk	at Howard	Stanthorpe
Blackall	Fortitude Valley	Maytown	St. George
Bundaberg	Georgetown—Agency at	Mitchell	Tambo
Burketown	Durham	Mount Morgan	Thornborough
Cairns	Geraldton	Mount Perry	Thursday Island
Charleville	Gympie	Muttaburra	Toowong
Charters Towers	Herberton—Agency at	Normanton	Toowoomba
Cloncurry	Watsonville	North Pine	Townsville
Cooktown	Hughenden	Petrie Terrace—Agency	Warwick
Croydon—Agencies at	Ingham	at Red Hill	Winton
Tabletop and Golden	Ipswich	Pittsworth	Woolloongabba—Agency
Valley	Isisford	Port Douglas	at Cleveland

AGENTS.

Victoria..	National Bank of Australasia.
South Australia ..	National Bank of Australasia.
Western Australia ..	National Bank of Australasia.
New Zealand..	Bank of New Zealand; Colonial Bank of New Zealand.
Tasmania ..	Bank of Van Diemen's Land, Limited.
Scotland ..	Royal Bank of Scotland; British Linen Co. Bank.
Ireland ..	The Ulster Banking Co.
New York ..	Messrs. Laidlaw & Co.
San Francisco ..	Bank of California.
China and the East ..	Hong Kong and Shanghai Bank Corporation.

UNION BANK OF AUSTRALIA, LIMITED.

ESTABLISHED 1837.

INCORPORATED 1880.

Paid-up Capital	£1,500,000
Reserve Funds	980,000
	£2,480,000
Reserve Liability of Proprietors	3,000,000
	£5,480,000
Total Capital and Reserve Funds	

Head Office: 1, BANK BUILDINGS, LOTHBURY, LONDON.

DIRECTORS.

RICHARD JAMES ASHTON, Esq., CHAS. E. BRIGHT, Esq., C.M.G., FRED. G. DALGETY, Esq., Major FREDERICK FANNING, ARTHUR FLOWER, Esq., WM. O. GILCHRIST, Esq., JOHN SHERIFF HILL, Esq., Right Hon. Lord HILLINGDON, EDWARD P. W. MILES, Esq., Sir C. NICHOLSON, Bart., CHARLES PARBURY, Esq., H. P. STURGIS, Esq.

TRUSTEES.

The Right Hon. Lord HILLINGDON; EDWARD P. W. MILES, Esq.; The Hon. PASCOE C. GLYNN.

MANAGER.

WILLIAM RICHMOND MEWBURN, Esq.

Bankers: The Bank of England and Messrs. Glyn, Mills, Currie & Co.

COLONIAL ESTABLISHMENTS.

GENERAL MANAGER—DAVID FINLAYSON, Esq.

CHIEF OFFICER FOR NEW ZEALAND—JOSEPH PALMER, Esq.

ASSISTANT INSPECTORS—F. M. INNES, Esq. & J. F. M'MULLEN, JUNR., Esq.

BRANCH INSPECTOR—ALBERT B. BOYD, Esq.

VICTORIA.				
Melbourne	Fitzroy	Ballarat	Clunes	Maryborough
Western Branch	Brunswick	Sandhurst	Egerton	Alexandra
South Melbourne	Geelong	Stawell	Rochester	Tarnagulla
Collingwood	Portland	Daylesford		
NEW SOUTH WALES.				
Sydney	Newcastle	Deniliquin	West Maitland	Grenfell
George Street	Wagga Wagga	Young	Orange	Forbes.
Newtown	Junee	Parkes	Broken Hill	Greta
Lefebhardt	Hay	Burrowa		
QUEENSLAND.				
Brisbane	Mackay	Maryborough	Toowoomba	Bundaberg
South Brisbane	Gympie	Rockhampton	Townsville	Charters Towers
Fortitude Valley				
SOUTH AUSTRALIA.				
Adelaide	Port Adelaide	Port Pirie		
WESTERN AUSTRALIA.				
Perth	York	Albany	Geraldton	Fremantle
			Roeburne	Cossack
Hobart	Launceston			
TASMANIA.				
			La Trobe	Scottsdale
FIJI—Suva.				
NEW ZEALAND.				
Auckland	Palmerston North	Blenheim	Grey mouth	Southbridge
Thames	Port Ahuriri (Napier)	Hastings	Christchurch	Ettelton
Napier	Gisborne	Nelson	Ashburton	Timaru
	Wellington	Hokitika	Rangiora	Waimate
				Dunedin
				Oamaru
				Invercargill

AGENTS throughout the United Kingdom, India, China, America, and elsewhere.

The Bank grants Letters of Credit on demand, or Bills at three or thirty days' sight, upon its Branches, at the customary rates, on the money being deposited. Similar Letters of Credit may be procured from its Agents in all the principal towns throughout England, Scotland, and Ireland. The Bank also negotiates, and sends for collection, Bills on the Colonies, the terms for which may be obtained on application at its London office. At its Branches in the Colonies it undertakes all description of Banking and Exchange business.

CIRCULAR NOTES are issued by its Branches, in sums of £10, £20, or £50, negotiable by its correspondents in the chief cities on the Continent of Europe, in North and South America, Ceylon, Mauritius, India, China, Japan, and Africa.

SYDNEY, 1888.

MUTUAL LIFE ASSOCIATION

OF AUSTRALASIA.

ESTABLISHED 1869
AND
INCORPORATED
BY ACT
OF
PARLIAMENT,



"PRÆVISA MALA PĒREUNT."

Principal Office: George & Wynyard Sts., Sydney.

BOARD OF DIRECTORS:

THE HON. JOHN B. WATT, M.L.C., Chairman.
SAM. DICKINSON, Esq., Deputy-Chairman.
THE HON. F. T. HUMPHERY, M.L.C. RUSSELL BARTON, Esq.
THE HON. W. J. TRICKETT, M.L.C. THE HON. JOHN DAVIES, O.M.G., M.L.C.

BANKERS:

THE BANK OF NEW SOUTH WALES.

SOLICITORS:

MESSRS. FISHER, RALFE, & SALWEY.

PRINCIPAL MEDICAL OFFICER:

H. N. MACLAURIN, Esq., M.D., LL.D., 155 Macquarie Street.

*With Branch Offices at Auckland, Christchurch, Brisbane, Melbourne, & Adelaide.
And Agencies at HOBART, LAUNCESTON, and 300 Towns in the Colonies.*

THE FIRST MUTUAL LIFE OFFICE IN AUSTRALASIA

To free Assurance from restrictions.

For Tables of Rates, Reports, and fullest information, apply to any Agent, or to

J. C. REMINGTON,
General Manager.

FOR MUTUAL
AND
INDEFEASIBLE
LIFE ASSURANCE,
ENDOWMENT
AND
ANNUITY BUSINESS.

Standard Fire and Marine Insurance Company

OF NEW ZEALAND.

—N.S.W. BRANCH:—

ROYLE'S CHAMBERS, BOND STREET, SYDNEY.

CHARLES J. ROYLE, General Agent.

CAPITAL - - - - £1,000,000.

UNLIMITED LIABILITY.

Thus giving Absolute Security to Insurers.

No liability attaches to any person Insuring in this Office.

Fire, Hull, and Marine Risks taken at Lowest Rates.

Losses Settled with Prompt Liberality.

SUN FIRE OFFICE, LONDON.

Established 1710.

Agents for New South Wales:—**ROYLE & CO., Bond Street.**

QUEENSLAND LLOYD'S (UNDERWRITERS)

PRINCIPAL OFFICE, BRISBANE.

A. A. MACDIARMID, MANAGING UNDERWRITER.

SYDNEY OFFICE:—ROYLE'S CHAMBERS, BOND STREET.

MARINE INSURANCES EFFECTED

ON HULLS AND GOODS AT LOWEST CURRENT RATES.

CHAS. J. ROYLE, Agent.

The New Zealand Plate Glass Insurance Company

HEAD OFFICE: DUNEDIN.



CAPITAL - - £10,000.

Fully Subscribed, with Unlimited Liability of Shareholders.



New South Wales Branch - **CHAS. J. ROYLE, Agent.**

Offices: Royle's Chambers, Bond Street, Sydney.

Plate Glass Fixtures of every Description and Mirrors covered against Risk of
Accidental Breakage at Lowest Current Rates.

The Mutual Assurance Society of Victoria,

(LIMITED.)

Registered under the Company's Statute, 1864; and Life Assurance Companies Act, 1873.

ESTABLISHED, A.D. 1870.

Chief Office in New South Wales:—Corner of GEORGE & MARGARET STREETS,
SYDNEY.

DIRECTORS:

HON G. THORNTON, M.L.C., CHAIRMAN,
DR. H. G. A. WRIGHT, | GEORGE MUNRO, Esq., (McArthur & Co.)
HON. F. B. SUTTOR, M.L.A. | B. R. WISE, M.L.A.

SECRETARY:

JOHN MORISON McCRAE, J.P.

This Society is established for Life Assurance, Annuities and Endowments upon principles
Strictly Mutual, awarding to each Assurer his proportionate amount of the
entire Profits of the Society at every distribution thereof.

POLICY-HOLDERS DIVIDE THE PROFITS.

Policies are free from restrictions, unconditional, also non-forfeitable while Surrender Value
IS SUFFICIENT TO PAY ONE PREMIUM.

CLAIMS PAID IMMEDIATELY ON PROOF OF DEATH AND TITLE.

Loans Granted on Mortgage, or on Personal Security, combined with Life Assurance.

For full particulars apply to THE SECRETARY.

Hamburg-Magdeburg Fire Insurance Company.

ALL CLAIMS SETTLED BY THE SYDNEY OFFICE.

RABONE, FEEZ & CO.,

General Agents for New South Wales,

42 PITT STREET, NORTH,

SYDNEY.

NEW ZEALAND INSURANCE COMPANY.

CAPITAL - - - £1,000,000.

Paid-up Capital £200,000. Re-Insurance Fund, £235,000.

With Unlimited Liability of the Shareholders.

HEAD OFFICE: NEW ZEALAND INSURANCE BUILDINGS, QUEEN STREET, AUCKLAND.

DIRECTORS:

Chairman—J. LOGAN CAMPBELL, Esq.
J. MCCOSH CLARK, Esq.
G. B. OWEN, Esq.

THOMAS RUSSELL, C.M.G.
J. L. WILSON, Esq.
THOMAS BUDDLE, Esq.

Bankers: BANK OF NEW ZEALAND.

Inspector: WARWICK WESTON, Esq.

NEW SOUTH WALES BRANCH: 81 PITT STREET, SYDNEY.

This Company insures against Loss or Damage by FIRE, on terms as advantageous as those offered by any other
Company, and its Losses are promptly paid.
Hulls of Vessels Insured for Voyage or time. Wool Insured from Sheep's back to London.
Merchandise, Goods, and Freight Insured with or without Particular Average.

WELLINGTON BRANCH..	.. R. M. Simpson.	PERTH..	.. G. Nelson Pierce.
NELSON James Wilson.	HOBART Alex. McGregor & Co.
NAPIER T. J. Brassey.	LONDON Messrs. Bowley & Bristow.
NEW PLYMOUTH..	.. H. Weston.	GLASGOW George Gray Macfarlane & Co.
BLenheim..	.. John M. Hutcheson.	SAN FRANCISCO	.. Hugh Craig.
CHRISTCHURCH BRANCH	.. David Craig.	BUENOS AYRES	.. Congrove & Co.
DUNEDIN BRANCH James Edgar.	CALCUTTA P. L. Hughes Garbett.
INVERCARGILL James Cattell.	BOMBAY Lang Moir & Co.
SYDNEY BRANCH S. Hague Smith.	SINGAPORE Gilliland, Wood & Co.
MELBOURNE Barry Cleveland.	KOBE Fearon Low & Co.
ADELAIDE P. W. Gardiner.	HONG KONG Union Insurance Society of Canton.
BRISBANE Edgar W. Walker.	COLOMBO Leechman & Co.

GEORGE P. PIERCE, General Manager.

PERPETUAL TRUSTEE COMPANY

(LIMITED).

CAPITAL - - - £1,000,000.

BOARD OF DIRECTORS:

JAMES R. FAIRFAX, Esq., CHAIRMAN.

HY. AUSTIN, Esq.

WALTER FRIEND, Esq.

R. JONES, JUN., Esq.

HON. E. VICKERY, M.L.C.

JOHN R. STREET, Esq., M.L.A., MANAGING DIRECTOR.

The Company is prepared to act as Trustee, Executor,
Administrator, Attorney, Receiver, Assignee, &c., in the manage-
ment, administration, and realisation of Estates, and to transact
Agency business coming within the scope of the Company's
powers.

Offices: 105 PITT STREET, SYDNEY.

IMPERIAL FIRE INSURANCE COMPANY OF LONDON.

NEW SOUTH WALES BRANCH: 3 SPRING STREET, SYDNEY

DIRECTORS:

FREDERICK C. GRIFFITHS (Messrs. GRIFFITHS AND Co.), *Chairman*.
 FRED. H. MOORE (Messrs. DALGETY AND Co., LIMITED).
 CAPT. CHAS. SMITH (Messrs. McDONALD, SMITH AND Co.).
Resident Manager—R. B. TREACY.

CAPITAL - - - £1,000,000 (of which £900,000 is uncalled).
Total Funds available for Losses - - - £2,724,653
Income in 1887 - - - £402,760
Losses Paid amount to over - - - £10,500,000

Rates Moderate. Security Undoubted. Losses Promptly and Liberally Settled.

AGENTS REQUIRED IN THE PRINCIPAL COUNTRY DISTRICTS.

Australian Mortgage, Land and Finance Company,

LIMITED.

(INCORPORATED 1863.)

CAPITAL - - - - - £4,000,000.

Head Office:

13 LEADENHALL STREET, LONDON, E.C.; E. M. YOUNG, *General Manager*.

Colonial Offices:

MELBOURNE, GEELONG, and SYDNEY.

Australian Board:

SIR JAMES MACBAIN, M.L.C., *Chairman*.
 JOHN RUSSELL ROSS, Esq.
 WILLIAM DRYSDALE, Esq., (*Inspector*).

Local Board of Advice:

JAMES SUTHERLAND MITCHELL, Esq.
 HON. HENRY CAREY DANGAR, M.L.C.

The Company makes Advances on Pastoral Properties, Stations, Bills, and ensuing clip of Wool, and acts in the capacity of Squatting Bankers and Agents.

W. A. COTTEE,
 2 SPRING STREET, SYDNEY. *Manager.*

ESTABLISHED 1867.

DONALD MCNAB, Granite, Marble & Freestone Works, TOMB AND VAULT BUILDER, Etc.

A large variety of Monuments, Tablets, Headstones, Iron Palisading and Stone Kerbing, Etc., always on hand.

INSCRIPTIONS CAREFULLY ENGRAVED. COUNTRY ORDERS PROMPTLY ATTENDED TO.

East & Railway Streets, ROOKWOOD.

THE AUSTRAL OTIS ELEVATOR AND ENGINEERING CO., LIMITED.

Sydney Office - Otis Building, 82 King Street.
 Melbourne „ - Moray Street.

London Office - American Elevator Co.
 New York „ - Otis Bros. & Co.
 Chicago „ - W. E. Hale & Co.

The Otis Elevators are in use or are being erected for the following parties in Sydney:—

Farmer & Co.	-	-	-	1	Passenger and 1 Goods.
Elliott Bros.	-	-	-	1	„ 2 „
Mort & Co.	-	-	-	1	„ 5 „
Harrison, Jones & Devlin	-	-	-	1	„ 3 „
New Zealand Loan and Agency Co.	-	-	-	1	„ 2 „
John Lawler	-	-	-	1	„ 1 „
Government Printing Office	-	-	-	1	„
A.J.S. Bank	-	-	-	2	„
Colonial Mutual Life Assurance Society	-	-	-	1	„
David Jones & Co.	-	-	-	1	„ 1 „
Roberts' Hotel	-	-	-	1	„
Her Majesty's Theatre	-	-	-	1	„
Victoria Arcade	-	-	-	1	„
Wynne, Richard	-	-	-	1	„ 1 „
Grosvenor Hotel	-	-	-	1	„
Centenary Hall Buildings	-	-	-	-	2 „
Wallach Bros.	-	-	-	1	„ 1 „
Beale & Co.	-	-	-	1	„
Otis Building	-	-	-	1	„
Hon. S. A. Stephen, M.L.C.	-	-	-	1	„
Hon. W. A. Long, M.L.C.	-	-	-	1	„
Hugo Wertheim, Esq.	-	-	-	1	„
Union Bank	-	-	-	1	„ 1 „
Australian Mutual Warehouse	-	-	-	-	7 „
Australian Mutual Building Society	-	-	-	1	„ 1 „
Moses Josephs, Esq.	-	-	-	-	1 „

C. W. COULTON, BUILDER AND CONTRACTOR,

CROWN & FOVEAUX STREETS,

SURRY HILLS.

BUILDING MATERIAL

KEPT IN STOCK.

THE TRADE SUPPLIED.

ESTIMATES GIVEN

FOR ALL KINDS OF JOINERS' WORK.

ALL ORDERS PUNCTUALLY ATTENDED TO.

JAMES BASSETT & CO., Chemical and Soap Manufacturers.

SPECIALITIES:

SODA

ALL KINDS OF HOUSEHOLD
SOAPS.

SUPERIOR SOFT SOAP
(Star and Crescent Brand.)

CRYSTALS.

BI-CARBONATE
ASH.

SOAP

OFFICE AND WORKS:

PARRAMATTA ROAD and ROSS STREET, FOREST LODGE,
SYDNEY.

JAMES DUNN & Co.,
IRON MERCHANTS.

METAL AND MACHINERY IMPORTERS,
TATTERSALL'S CHAMBERS, HUNTER STREET.

Machinery Store, 121, LIVERPOOL STREET.
Iron Yard 26, SWAN STREET.

*Horizontal and Vertical Engines and Boilers, 3 to 30-h.p.
Portable Engines, Hoisting Engines, Marine Engines,
Steam Cranes, Derrick Cranes, Screwing Machines, Screw-
Cutting Lathes, Paint Mills, Rock Drills,
STAMPER BATTERIES, BRICK MACHINES, WEIGHBRIDGES,
Centrifugal Pumps, Steam Winches, Saw-Benches,
General Joiner-Mortice Machines.*

PRICES ON APPLICATION.

Indents placed with best makers in Europe in all branches of the Machinery and
Iron Trade.

JAMES DUNN & Co.

CARRINGTON STEAM JOINERY WORKS.

HART & CRISPO,

BUILDERS & CONTRACTORS,

DEVONSHIRE and WILTON STREETS,
STRAWBERRY HILLS.

ESTIMATES FOR BUILDING IN ALL ITS BRANCHES.

OFFICE FURNITURE, FITTINGS, SHOP FRONTS, ETC.

JAMES CUNNINGHAM,

ARCHITECTURAL

AND

GENERAL WOOD CARVER,

368, PITT STREET, SYDNEY,

BETWEEN GOULBURN AND LIVERPOOL STREETS.

THE CENTRAL LAND AUCTION ROOMS, 418 GEORGE STREET,

(NEAR THE ROYAL HOTEL, AND OPPOSITE THE COFFEE PALACE),

ESTABLISHED

SYDNEY.

[1877.

For the sale by auction or private contract of Land, Dwellings, Plantations, Pastoral Properties, and all Real Estate. Lithographs of estates for sale will be forwarded, post free, on receipt of Address. The above are the most centrally situated Auction Rooms in the City.

TELEPHONE NO. 621.

O. T. BURFITT, Licensed Auctioneer.

JAMES CRANNA,

NEW SOUTH WALES ROPE WORKS.

BLAIRGOWRIE, SEVEN HILLS.

OFFICE:—52, CLARENCE STREET.

Manufacturer of the BEST Manila, Flax, Coir, and Russian Rope, &c., &c.

SYDNEY

MEAT PRESERVING COMPANY,
LIMITED.

Directors:

HON. JOHN LACKEY, M.L.C.,	CHAIRMAN.
HON. J. B. RUNDLE, M.L.C.	C. H. HUMPHREY, Esq.
HON. HENRY MORT, M.L.C.	HON. G. H. COX, M.L.C.

FACTORY - - AUBURN.
ALBAN GEE, Manager.

OFFICE—UNITED CHAMBERS, GEORGE & HUNTER STREETS, SYDNEY.
JOHN B. C. MILES, Secretary.

EUROPEAN AGENCY—150 LEADENHALL STREET, LONDON, E.C.
A. H. J. BAASS, Agent.

This Company won First Prize Medals at the Vienna Exhibition of 1873, at the Philadelphia Centennial Exhibition, 1876, at Sydney International Exhibition, 1879, at the "Healtheries," London, 1884, at the Colonial and Indian Exhibition, London, 1886, and at the Adelaide Exhibition, 1887, and also obtained the Gold Medals at the Paris Exhibition, 1878, at the Amsterdam Exhibition, 1883, and at the Calcutta Exhibition, 1884.

Boiled and Roast Beef and Mutton, Corned Beef, Spiced and Seasoned Beef, Ox Cheek and Vegetables, Ox Palates, Tripe, Brawn, Rissoles, Minced Collops, Irish Stew, Haricot Mutton, Tongues, and Stewed Kidneys, Curried Oxtail, Beef and Pork Sausages, Mutton Chops, Real and Mock Turtle, Mulligatawny, Ox Cheek, Split Pea, Julienne, Oxtail, Beef and Kidney Soups, and Mutton and Sheep's Head Broths and Soup and Bouilli, and other lines

SUPPLIED SEPARATELY OR IN ASSORTED CASES.

Meats in the compressed shape and in round tins continually in Stock.

EXTRACTUM CARNIS, pronounced by Dr. Hassall, of the Analytical Sanitary Institution, London, to be "equal to the best Extractum Carnis of Commerce," in 2 oz. and 4 oz. jars, and in larger packages, always on hand.

BLOOD AND BONE-DUST FERTILIZER FOR SALE.

LARK, SONS & COMPANY,

Merchants,

Commission Agents,

— AND —

WAREHOUSEMEN.

LONDON—120, LONDON WALL, E.C.

SYDNEY, N.S.W. - - MOORE STREET.

CONSIGNMENTS RECEIVED.

Commission Business of all kinds Transacted.

Advances made on Wool, Tin or other Colonial Produce consigned
for Sale in the Colony or London.

Newcastle Wallsend Coal Co.

HEAD OFFICE:

South British Chambers, Bridge Street,
SYDNEY.

This Company can supply 2,000 TONS OF COAL per DAY. Shipments are made at the Government Cranes, Newcastle, and by Steamers alongside Ships in Sydney.

SHIPPING OFFICE, } H. R. CROSS, Local Manager.
NEWCASTLE.
HEAD OFFICE, } F. W. BINNEY, Secretary.
SYDNEY.

SURRY HILLS TIMBER YARD,

CORNER RILEY & DEVONSHIRE STREETS.

FRANCIS E. MCLEAN,

FOREIGN & COLONIAL

TIMBER MERCHANT.

*Best Northern Hardwood. Ironbark Girders, Palings,
Laths, Doors, Sashes,
Architraves, Skirtings, and every description of Foreign
and Colonial Timber always on hand.*

COUNTRY ORDERS PROMPTLY ATTENDED TO.

HORSE BAZAAR, PITT STREET (ONLY), SYDNEY.

GEORGE KISS,
HORSE AND CATTLE SALESMAN.

SALES DAILY AT THE BAZAAR, OF
HORSES, VEHICLES AND HARNESS,
And at CAMPERDOWN, or other places, any afternoon.

VEHICLES AND HARNESS FOR SALE.

LIVERY STABLES.

This department has every requisite, and the greatest care is taken in the selection of the forage
Stock consigned either for sale or shipment will meet with strict attention.
Commodious stalls and boxes for all descriptions of cattle.

BROWN BROS. & CO.,

AUCTIONEERS,

STOCK, STATION, AND GENERAL COMMISSION AGENTS,
HAVE FOR SALE

Numerous SQUATTING and FREEHOLD PROPERTIES in Queensland and New South Wales,
SUGAR PLANTATIONS in Queensland, large numbers of SHEEP and
CATTLE in both Colonies.

In connection with the above business, having found a **SALE YARD** in the City indispensable, we have leased a large frontage to CASTLEREAGH STREET, part of which was lately occupied by Mr. Kiss; and we have erected the most Commodious Bazaar in the City. We have accommodation for 150 Horses and Cattle, a light and spacious Show-Room for Vehicles, and a most CONVENIENT DRIVE for displaying CARRIAGE PAIRS. Every care taken of stock consigned to us.

Fodder charges at Lowest Possible Rates.

Saddle and Harness Horses, Pedigree Cattle, Vehicles and Harness selected and forwarded.

Sales of Stock daily at the Bazaar, and at Camperdown Yards any afternoon.

N.B.—Sales of Fat Cattle at Homebush, Fat Calves, Lambs, Milch Cows, &c., at the City Corporation Yards, Market-street. All kinds of Produce at Darling Harbour and the different wharves.

The CITY HORSE & CATTLE BAZAAR, CASTLEREAGH ST.

MORRIS BROS.,
Sydney Engineering Works,
HAY STREET, DARLING HARBOUR,

AND

WATTLE STREET, ULTIMO.

ENGINEERS, MILLWRIGHTS,
IRON AND BRASS FOUNDERS,
BLACKSMITHS, BOILERMAKERS.

Makers of Steam Engines, Cranes, Hydraulic, Saw
Mill, Flour Mill, Brick, Mining, and General
Machinery of all descriptions.

LARGE STOCK OF PULLEYS, SHAFTING, AND PEDESTALS,
ALWAYS ON HAND.

MAKERS OF PATENT DRY COLD-AIR FREEZING MACHINES.

MERRYLANDS STEAM BRICK WORKS.

MORRIS BROS.,

❖ Manufacturers of Plain and Ornamental ❖
PLASTIC BRICKS.

TOWN OFFICE—

HAY STREET, DARLING HARBOUR.

302 GEORGE STREET, SYDNEY.

G. H. SMITH & SON,

Manufacturers & Importers of Hats & Caps,



302 GEORGE STREET,

THREE DOORS SOUTH OF HUNTER STREET.

A. RADKE

(ESTABLISHED 1857.)

Tanner, Currier, and Manufacturer of Leather Mill Belting,

LACE SEWN, CEMENTED, AND COPPER RIVETTED.

Also Belt Leathers, Lace Hides, and Laces, Pump Leathers, Pump Buckets, Round Leather Belting, Sewing Machine Straps, Clack Leathers, and Copper Rivetted Leather Hose.

Tannery and Factory—Burn's Bay, North Willoughby.

(Communications to be addressed to—A. RADKE, Hunter's Hill Post Office.)

HOLDER OF SEVERAL FIRST PRIZES.

PRICE LISTS ON APPLICATION.

RYALL & SON,
WINE AND SPIRIT MERCHANTS,
PITT & BOND STREETS,

BEG to inform their patrons and the public that they keep in stock WINES AND SPIRITS, well matured, and specially selected for family use, also the public can be supplied with Fine Old and Well-matured Australian Wines, either whole-sale or retail, which have been specially selected by S. RYALL from the various well-known Vineyards in the Colony.

A CALL SOLICITED.

All Orders punctually attended to.

J. E. JAMES & SON,
TIMBER MERCHANTS,

Commercial Saw Mills,

OLD CAMP,

WARDELL,

RICHMOND RIVER.

BRANCH MILLS AT

HAY STREET, DARLING HARBOUR,
SYDNEY.

Are prepared to supply very best Colonial Pine, Cedar, Beech, Hardwood, Teak, and other Choice Timbers, either dressed or undressed; Kauri, Oregon, Baltic, Redwood, Spruce, &c.; also Cases in Stock, and cut to Order, for Fruit, Soaps, Candles, Wine, Preserved Meat, Pearl Shell, &c.; Cedar and Pine Doors and Sashes (all sizes), Joinery and Turnery work done.

All Timbers in first-class order, thoroughly Seasoned.

GEORGE ROBERTSON & Co.,

PUBLISHERS,

IMPORTERS OF BOOKS & STATIONERY,

Printers, Account Book Manufacturers, &c.

INDENTS EXECUTED.

SYDNEY, N.S.W.,

ALSO AT

MELBOURNE AND LONDON.

PETER SUTTON,
General Carrier & Contractor,

CUSTOMS, SHIPPING, & FORWARDING AGENT.

GOODS CLEARED FROM SHIP'S SIDE,
Stored and Insured.

ESTIMATES GIVEN FOR THE REMOVAL OF ALL KINDS OF GOODS.

N.B.—HEAVY GOODS A SPECIALTY.

TELEPHONE NO., 17.

ARBITRATION STREET, CIRCULAR QUAY.

RABONE, FEEZ & Co.,

MERCHANTS,

42 PITT STREET NORTH, SYDNEY.

AGENTS FOR

The Australian Meat Company, Ramornie.

Chance Bros. and Co., Birmingham.

W. E. Chance and Co.

Birmingham Plate Glass Company.

*General Marine Insurance Co., Limited, of
Dresden.*

John Mills & Sons, Newcastle-on-Tyne, Safety Lamps.

*Felten and Guillaume, Mulheim, Wire and
Cable Works.*

JOSEPH TSCHERNE,

(LATE OF LONDON, PARIS, BERLIN, AND VIENNA.)

DIE-SINKER & ENGRAVER,
MEDALLIST, MODELLER, & ILLUMINATOR
TO THE TRADE.

1 GIBRALTAR TERRACE, KENT STREET (CLARENCE LANE),
OPPOSITE MODEL LODGING HOUSE.

BUSINESS, MONOGRAM, CREST, AND MEDAL DIES,
Engraving on Gold & Silver, Door, Window, & Stencil Plates.

PLAIN, ORNAMENTAL, AND FIGURALIC BOOK DIES.

STEEL PUNCHES FOR MARKING TOOLS,
Brass Stamps, Brass Labels. Models in Wax of every description.

PLASTIC DOOR PLATES (Raised Letters).

CRESTS, COAT OF ARMS, AND ILLUMINATED ADDRESSES
Tastefully and Artistically Arranged.

MODELS IN WAX OF EVERY DESCRIPTION.

LEGHORN HOUSE,
NEW PREMISES,
103 and 105 Oxford Street, Sydney,
OPPOSITE BRANCH POST OFFICE.

MRS. T. C. HINCHCLIFFE,
Ladies' and Children's Outfitting
Establishment.

BABY LINEN, DRESSMAKING,
FANCY GOODS, MILLINERY,
UNDERCLOTHING, HOSIERY.

Wedding Outfits and Mourning Orders made up at a few hours' notice

Goods forwarded to all parts of the Colony, CARRIAGE FREE,
and carefully packed.

New Premises: 103 & 105 Oxford Street, Sydney.

S. SOLOMONS,
292 Riley Street, Surry Hills,
(LATE OF CROWN STREET),
WHOLESALE SHOE AND SLIPPER MANUFACTURER.

All kinds of CRICKETING SHOES and BOOTS made to order.
Also, FANCY SLIPPERS made by hand on the shortest notice.

COUNTRY ORDERS STRICTLY ATTENDED TO.

J. DUNN,
SPECIAL TEA DEALER,

— ERSKINEVILLE ROAD, —
MACDONALDTOWN.

Sydney and Suburban Mutual Permanent Building
AND
LAND INVESTMENT ASSOCIATION, LIMITED.
Post Office Chambers, 114 Pitt St.

Directors:

W. S. BUZACOTT, Esq., J.P., *Chairman.*
THOMAS DAVIS, Esq., *Vice-Chairman.*
JOHN CALLAGHAN, Esq., J.P. | DAVID MACKEY, Esq., J.P.
ROBERT W. HARDIE, Esq., J.P. | JAMES WARD, Esq.

Authorised Capital	-	-	-	-	£100,000
Subscribed Capital	-	-	-	-	85,000
Paid-up Capital	-	-	-	-	66,000
Reserve Fund Account	-	-	-	-	18,500

HIGHEST CURRENT RATES GIVEN FOR DEPOSITS.

BALANCE SHEETS MAY BE HAD ON APPLICATION.

Advances made on Freehold Properties at Repayments to suit Borrowers.

Choice Villas and Cottages for Sale on very Easy Terms.

ALLOTMENTS OF LAND FOR SALE IN VARIOUS SUBURBS.

SMALL DEPOSITS AND LONG TERMS.

S. H. LEWIS, Manager.

J. LAURENCE,
Lime & Cement Merchant,
RAILWAY STATION,
NEWTOWN.

NEW POPULAR MAP
OF THE
COUNTY OF CUMBERLAND,
SIZE, 35 x 25.

PRINTED IN COLORS ON GOOD PAPER, 3/6,
AND ON CALICO, ROLLERS, AND VARNISHED, 10/-.
Printed and Published by

JOHN SANDS,
374 GEORGE STREET.

Telephone No. 597.

P.O. Box 1053.

G. H. ADAMS

— 119 —

PITT STREET, SYDNEY.

15 Flinders Street, Melbourne.

Currie Street, Adelaide.

186 Queen Street, Brisbane.

Murray Street, Perth, W.A.

SOLE AGENT in AUSTRALIA for—

KIRKER, GREER & CO., Limited, Distillers, Belfast and Glasgow.

Loch Dhu and Shamrock Whiskies.

HOLLAND & CO., Limited, Distillers, London.

Old Tom and Dry Gin.

W. GREER & CO., Distillers, Glasgow.

*O.V.H. Old Vatted Highland *** Whisky.*

"Glen Dhu" Old Scotch Whisky (bulk only).

AMALGAMATED VINEYARD SOCIETY, Cognac.

** and *** Brandy.*

ALLAN & CO., Liverpool and Newry.

Guinness' Stout (Heart-in-Hand brand).

T. MARRIAN & CO., Ltd., Brewers, Burton Weir Brewery, Sheffield.

"LOCH DHU" and "SHAMROCK" WHISKIES obtained FIVE GOLD MEDALS at Colonial Exhibitions.

PATTEN BROS.,

SCULPTORS,

302 PITT ST., SYDNEY.

MONUMENTAL
MASONS.

VAULTS

BUILT,

And Designs sent with
Prices.

TOMB
RAILINGS.

FOUNTAINS,

VASES, &c.

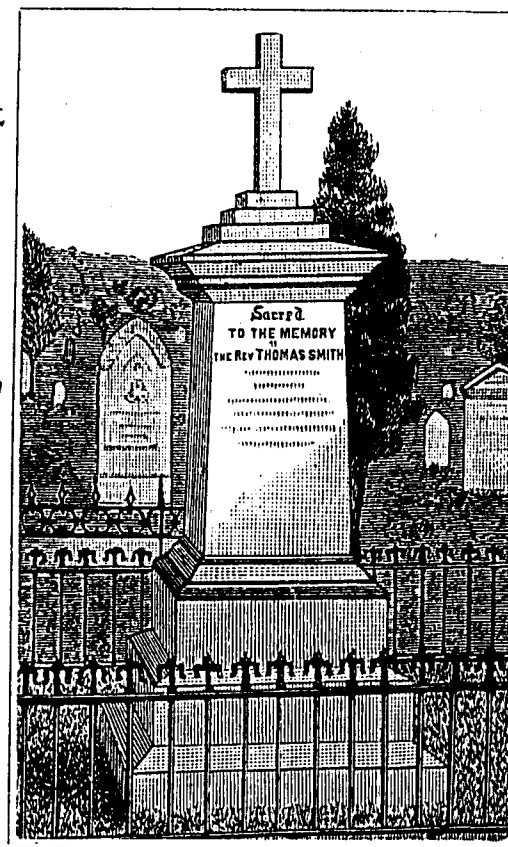

NEW SHOW ROOMS
FOR

MONUMENTS,

TOMBSTONES

AND

CROSSES,

IN

GRANITE,

MARBLE,

And all Kinds of

STONE.

MURAL TABLETS,

FONTS, &c.

BRANCH WORKS AT ROOKWOOD CEMETERY.

HEAD OFFICE:

302 PITT STREET

(BETWEEN BATHURST ST. AND LIVERPOOL ST.),

Special Attention to Country Orders. ** Please send for Designs and Quotations.

J. AMESS & SONS,

BALLAST & LIGHTERMEN.

Steam Tug and Water Tank Proprietors,

Government Contractors for Lighterage & Tug Service.

Office : 93 Sussex Street, Sydney.

Wharf : Johnstone's Bay, Balmain.

Steam Launches and Winches for Hire for Picnics, Hoisting, &c.

COPY YOUR LETTERS

WITH THE NEW

AMERICAN

CHADWICK COPYING BOOK,

Requires NO PRESS, and Produces Good, Clear Copies.

PRICE - - 7s. 6d. Complete.

JOHN SANDS,

SOLE AGENT.

374 GEORGE STREET, SYDNEY.

Maker to H. M. Government Offices. Maker to the Bank of England.

WILLIAM MITCHELL'S STEEL PENS.



MANUFACTORY—
WASHINGTON WORKS, CUMBERLAND ST., BIRMINGHAM.
WAREHOUSE—
44 CANNON STREET, LONDON, E.C.
MEDALS AWARDED 1851 and 1862.



CAUTION.

WILLIAM MITCHELL having noticed that attempts are being made by manufacturers of less repute to copy his Celebrated Selected Pens, feels it necessary to CAUTION the Public against such imitations, and to state that HE is the Original and Sole Manufacturer of the London Selected Pens, distinguished by an embossed letter (in a series from A. to W.) which have acquired such Universal Pre-eminence. W. M. has every facility to meet the extensive demand of the Public for his Celebrated Steel Pens, adapted for every character of writing, including his well-known J WILLIAM MITCHELL'S SELECTED, N WILLIAM MITCHELL'S SELECTED, and S PLAT-SPRING WILLIAM MITCHELL'S SELECTED.

N.B.—Purchasers are required to observe that none are Genuine unless marked in full WILLIAM MITCHELL'S SELECTED, and on the Lid of the Box an embossed Label of the City of London Arms.

TO BE HAD OF EVERY STEEL PEN MERCHANT AND STATIONER IN THE WORLD.



NON-CORROSIVE CHEMICAL INKS.

WRITING, COPYING, COMMERCIAL, OFFICE, RED, BLUE, VIOLET, GREEN. CHEMICAL GUM. CLENCHON. SUNDRIES.

J. J. FIELD'S

* Non-Corrosive Chemical Inks *

Are the best for use in hot climates, as they do not thicken or corrode the pen. Used in the principal London Banks, School Boards, and County Courts.

Field's Scarlet and Colored Inks are Non-Corrosive.

Field's Red Ink gives from Four to Six Copies, all Specially Manufactured for use with Steel Pens.

FIELD'S COMMERCIAL GUM,

a preparation of pure Gum Arabic, never moulds or ferments.

FIELD'S NEW MUCILAGE "CLENCHON,"

Strongest Adhesive known. 1st Award at Adelaide, 1887. Ask for sample through your shippers.

25 HELMET ROW, OLD ST., LONDON, E.C.

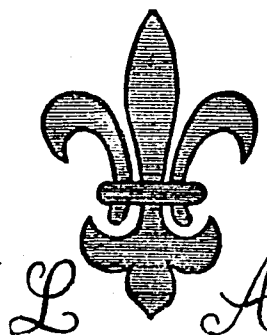

ALL COPYING PAPERS with the above watermark are guaranteed to be very absorbent, to possess great strength under wetting, and to give the clearest, and most sharply defined copies.

May be obtained from any of the principal Stationers in the Colonies.

J. T. B. PORTER & CO.,

GAS ENGINEERS,

AND

MANUFACTURERS.

IRON FOUNDERS AND CONTRACTORS.

GOWTS BRIDGE WORKS, LINCOLN (ENGLAND).

Telescopic
AND
Single - Lift
Gas
Holders.

Lime
and Oxide
Purifiers.

Oil-Gas
Apparatus
for India
AND THE
Colonies.

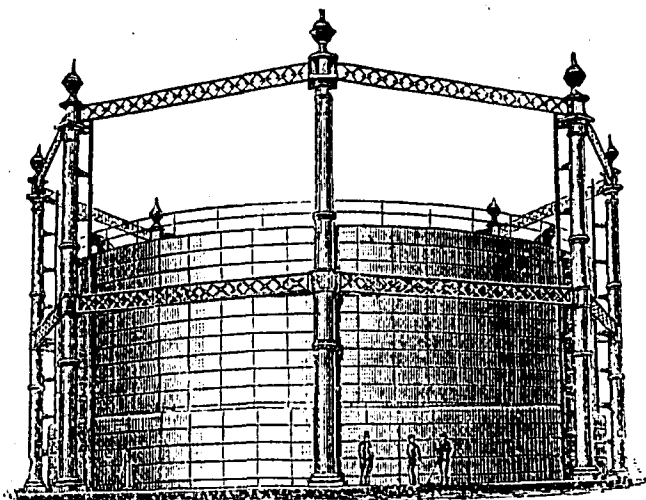

Wrought
and
Cast Iron
Tanks for
Gas
Holders.

Condensers
and
Scrubbers.

Iron Roofs.

LONDON OFFICES:

1 Westminster Chambers, S.W.

MEDAL OF THE 1st CLASS, SANTIAGO, 1875; PARIS, 1878.

MEDAL
OF MERIT,
VIENNA,
1873.



SYDNEY,
1879.



B. BIRNBAUM,

33 LONDON WALL, LONDON, E.C.



WORKS: DACE ROAD, OLD FORD,

MANUFACTURER OF THE

Best Vulcanized India-Rubber Clothing

Of every description, and guaranteed for all Climates.

The Largest Stock of the Newest Designs in Tweed Ventilating Coats (Ladies' Cloaks in the Newest Shapes), Driving and Carriage Aprons:

Patentee of the *INTERNATIONAL GAITER*, and Manufacturer of all kinds of *LEGGINGS AND GAITERS*.

GLASS BOTTLES

OF ALL KINDS, FOR

AERATED WATER MANUFACTURERS,

WHOLESALE DRUGGISTS. CHEMISTS.

Surgeons, Wine and Spirit Merchants, Confectioners,

OIL, PICKLE, and SAUCE MANUFACTURERS and OTHERS.

Our Goods are now well and favorably known in the Colonies for their superior quality, and buyers are respectfully invited to enquire for our make, and accept no other.

KILNER BROTHERS,

No. 47, GREAT NORTHERN GOODS STATION.

KING'S CROSS, LONDON, ENGLAND.

Prize Medals at Six Exhibitions.

THOMAS HUBBUCK & SON,
White Lead, Oil, Paint, & Varnish Works,
24 LIME STREET, LONDON.



HUBBUCK'S
PATENT
WHITE ZINC PAINT,

The most durable and beautiful Paint known. Is cheaper in use than White Lead, and is proved to be superior for all purposes than the pernicious Lead Paint, and equally adapted for all climates.

ITS WHITENESS IS UNAFFECTED BY BILGE WATER, BOILING SUGAR, OR NOXIOUS GASES.

It is free from any poisonous ingredient, and suited in all respects to the use of the Painter.

Each Cask of Pure White Zinc is stamped—"HUBBUCK PATENT CEMENT."

HUBBUCK'S PREPARED LIQUID PAINTS.

These Paints will be found of great advantage, being mixed ready for immediate use; no further preparation is needed. This prevents the waste of carrying stiff Paint, Oil, Turpentine, &c.

HUBBUCK'S ANTI-CORROSIVE PAINTS.

The most valuable protection to iron roofs, bridges, piers, ships, and buildings exposed to tempestuous weather and scorching sun.

HUBBUCK'S ANTI-OXIDATION COMPOSITION.

For Coating Iron and Wood Ships' bottoms; a preservative against fouling and corrosion. This composition is ready for immediate use, and obviates the waste of carrying unmixed Paints, Oils, Driers, etc. It is also applicable to all the other purposes of Paints.

HUBBUCK'S PALE-BOILED OIL,

Being much purer than raw linseed oil, is the only boiled oil that can be used for white and delicate-coloured Paints. It dries quick and hard, never blisters, and is more durable.

HUBBUCK'S BINNACLE AND COLZA OILS.

Prepared expressly for Ships' Lights, Lighthouses, etc.

HUBBUCK'S WHITE LEAD, COLOURS, OILS, AND VARNISHES,

Properly packed for exportation.

HUBBUCK'S PAINTS, OILS, AND VARNISHES

Are the BEST, and therefore the CHEAPEST. Beware of COUNTERFEITS, of their NAME and TRADE MARK.

CAUTION.

Since the successful introduction of their Pale-Boiled Linseed Oil, some dealers are selling colourable imitations as "Improved Boiled Oil," "Clear Boiled Oil," etc. These imitations are not to be depended on, and only cause disappointment and loss.

CONVICTION.

In April, 1873, a Native Dealer, at Hong Kong, was prosecuted and convicted of a fraudulent imitation of Hubbuks' Name and Mark, and of placing them on some spurious goods shipped from London.

W. H. HARLING,

40 Years Practical Manufacturer of
Drawing & Surveying Instruments,
WHOLESALE AND RETAIL.

Also Patentee of
"NEW SERIES" COMPASSES
For Schools, &c.

40 HATTON GARDEN
LONDON, E.C.

Illustrated Catalogues, POST FREE, on
Application.

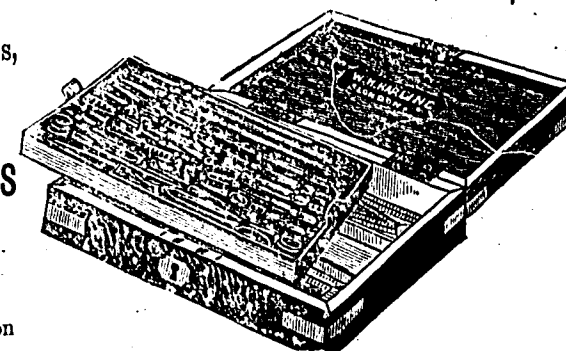

EVERY KIND OF
MACHINERY
and

APPARATUS for
Making, Re-Melting,
Cutting and Stamping

TOILET and
HOUSEHOLD SOAP,
as used by the
Trade Generally.

RICHARD HOUGHIN,
ENGINEER

And MACHINIST.
INVENTOR AND MAKER OF
SOAPMAKERS' AND PERFUMERS'
MACHINERY.

Bridport Works,
BRIDPORT PLACE,
New North Road,
—London, England.—
Established 1828.

STEAM ENGINES
BOILERS, JACKET,
and other Pans of every
description in
Copper, Iron, &c., &c.

Improved Machines
for
RELIEF AND GENERAL
ENGRAVING.

Bookbinders' Tool-cut-
ters, &c., &c.

A Great Variety of
TOOLS AND MACHINERY
for other Trades.

BINKS BROTHERS,

(ESTABLISHED 1835.)

INVENTORS OF WIRE ROPE.

Makers of every Description of STEEL AND IRON WIRE ROPE
IMPROVED PATENT

FLEXIBLE STEEL WIRE MINING ROPES,

Combining extreme flexibility, with great strength. SPECIALLY RECOMMENDED.

Steel, Iron, & Copper Lines, Strands & Cords, Lightning Conductors, Picture Cords.
Orders accompanied by Remittance, or through responsible Merchants, receive prompt attention.

MILLWALL LONDON E.

"BY a thorough knowledge of the natural laws which govern the operations of digestion and nutrition, and by a careful application of the fine properties of well-selected Cocoa, Mr. Epps has provided our breakfast tables with a delicately flavoured beverage which may save us many heavy doctors' bills. It is by the judicious use of such articles of diet that a

EPP'S (GRATEFUL, COMFORTING) COCOA

constitution may be gradually built up, until strong enough to resist every tendency to disease. Hundreds of subtle maladies are floating around us ready to attack wherever there is a weak point. We may escape many a fatal shaft by keeping ourselves well fortified with pure blood and a properly nourished frame."—Civil Service Gazette.

DINNEFORD'S

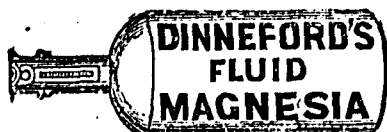

MAGNESIA.

THE UNIVERSAL REMEDY

FOR

Acidity of the Stomach, Headache, Heartburn, Indigestion,
Sour Eructations, and Bilious Affections.

THE PHYSICIAN'S CURE

FOR

Gout, Rheumatic Gout, and Gravel; the safest and most gentle
Medicine for Infants, Children, Delicate Females,
and the Sickness of Pregnancy.

SOLD BY ALL DRUGGISTS AND STOREKEEPERS.

N.B.—ASK FOR DINNEFORD'S MAGNESIA.

THE BRITANNIA

RUBBER & KAMPTULICON CO.,

Steam Works:

BOW COMMON.

WAREHOUSES { 32 CANNON STREET.
86 QUEEN VICTORIA STREET. } LONDON.

Makers of the Patented Vulcanized India-Rubber Clothing, suitable for Hot or Cold Climates. Macintoshes, Driving Capes, Rubber Coats of every description, Vulcanized India-Rubber Steam Packing and Rings, Belting, Buffer Springs, Suction Hose and every article that is made of India-Rubber.

STEPHENS' VIOLET-BLACK COPYING FLUID flows freely, and is superior in copying property and in colour to the French exportations. BRILLIANT RED WRITING FLUID, by far the most permanent of existing Red Solutions, and particularly recommended for its beauty and durability. TRES-NOIR, a combined non-corrosive Writing and Copying Ink, suitable for those wishing to use one Ink only.

Stephens' Inks

Have received
16 Highest
International Awards,
being, in each case,
the highest award
made.

Manufactured by
H. C. STEPHENS,
191 Aldersgate Street,
London,
and sold by the
principal Stationers
throughout the World.

PARTICULARLY ADAPTED FOR HOT AND DRY CLIMATES.

BLUE-BLACK WRITING FLUID, for its Beautiful Fluidity and Colour.

BLUE-BLACK COMBINED WRITING AND COPYING FLUID, yielding two sharp and clean copies, and specially adapted for those who wish to use one Ink only in the office.

BLUE-BLACK COPYING FLUID, for giving Four good Copies, and its remarkable Fluidity, Easy Flow, and Durability, SCARLET INK FOR STEEL PENS, because Steel Pens left in this Ink for months do not impair the beauty of its colour nor are the Pens in the least corroded by it.

HIGHEST AWARDS AT ALL IMPORTANT EXHIBITIONS.

Awarded 3 Gold, 2 Silver, and 2 Bronze Medals, International Health Exhibition, London, 1886 (latest).

*5 Highest Awards, Adelaide, 1887.
2 Highest Awards, Newcastle-on-Tyne, 1887.*

Send for **DESCRIPTIVE CATALOGUE**

(FORWARDED FREE) of

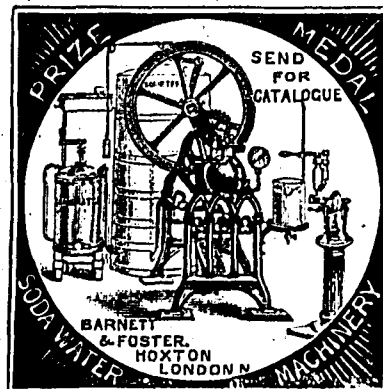
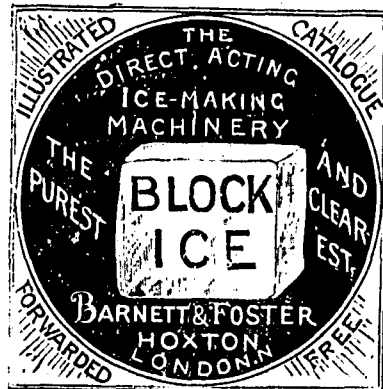

SODA WATER MACHINERY, ICE-MAKING MACHINERY, AND ACCESSORIES,

With all **LATEST IMPROVEMENTS**, manufactured by

BARNETT & FOSTER,

Mineral Water and Ice Machinists, Bottle and Box Makers, Manufacturing Chemists and General Providers to the Aerated Water, Wine, Beer, and Cider Trades,

Niagara Works, 23x Eagle Wharf Road, London, N.

CATALOGUES, &c., can be had of

MESSRS. ALFRED LAWRENCE & CO.,

ROBBS' BUILDINGS,

COLLINS STREET WEST, MELBOURNE,

AGENTS FOR AUSTRALIA, who have a Stock of Soda Water Machinery always on hand.

MANUFACTURERS TO THE



WAR DEPARTMENT.

WM. WARNE & CO., INDIA-RUBBER

MANUFACTURERS,

PATENTEES OF THE

MAGNETIC-CUT INDIA-RUBBER THREAD,

RED MINERALIZED INDIA-RUBBER,

For Valves, Washers, and Hose, for Tropical Climates, &c.

NEW MOULDED SEAMLESS HOSE,

THE NEW MOULDED ENEMAS.

CATHETERS & BOUGIES.

The Marvellous Tooth Brush.



TRADE MARK.

THE HAND "EMOLLIENT" & SULTAN'S BATH BRUSH.



The "Prince of Wales," "Omnium Gatherum," "Mineralized Corrugated,"
"Sultan," "Premier," and "Gordon" Tobacco Pouches.

ROYAL AROMATIC ELASTIC & IMPERIAL BANDS.

MANUFACTURERS of EVERY DESCRIPTION of INDIA-RUBBER

Sheets, Valves, Washers, Buffers, Cord, India-Rubber and Canvas Packing.

DELIVERY AND SUCTION HOSE PIPES FOR FIRE ENGINES, STEAM PACKETS, &c.

Gas Tubing, Laton Tennis Balls, Enemas, Syringes, Catheters, Water Beds, &c.

The Army and Navy Regulation Coats and Cloaks.

Place Goods, Cart & Waggon Covers, Air-Proof Beds, Cushions, &c.

SOLID INDIA-RUBBER MATS AND MATTING.

29, GRESHAM ST., London, E.C.

WORKS—TOTTENHAM, MIDDLESEX.

ALEX. WILSON & CO.,

ENGINEERS, Vauxhall Ironworks, Wandsworth Road, London. S.W.,

Manufacturers of Triple Expansion and Compound Surface Condensing Engines for Launches, Tugs, Lighters, Yachts, and Small Cargo Vessels.

PRICE LISTS ON APPLICATION.

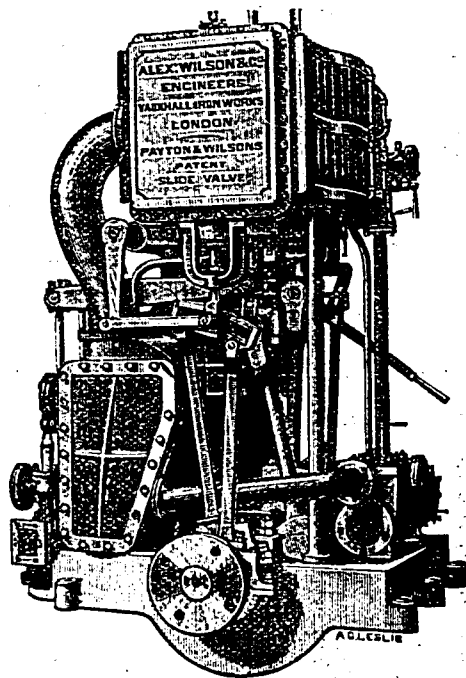
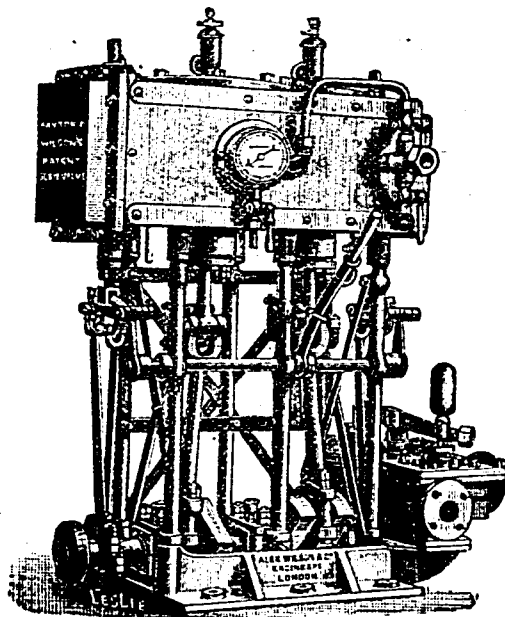
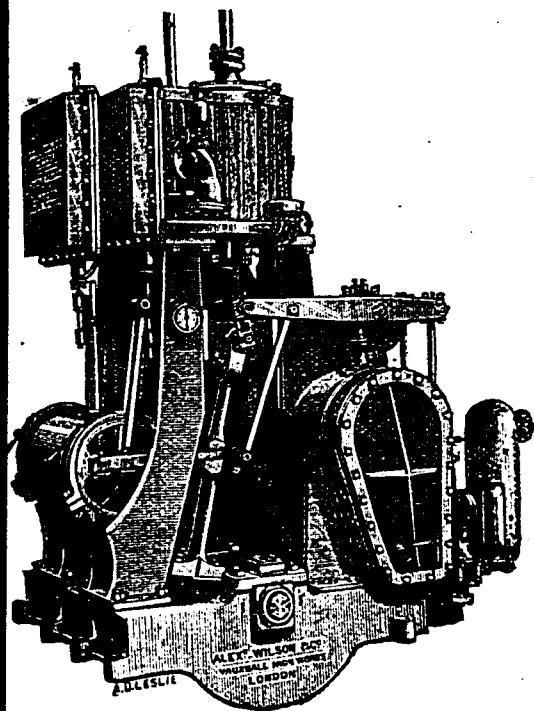

50

ADVERTISEMENTS.

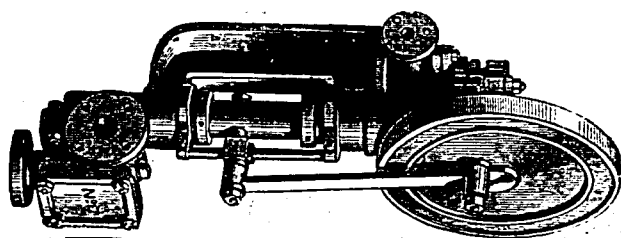

ALEX. WILSON & CO.

ENGINEERS.

VAUXHALL IRONWORKS,

WANDSWORTH ROAD,

LONDON S.W.,

MANUFACTURERS OF THE

VAUXHALL

DONKEY PUMP

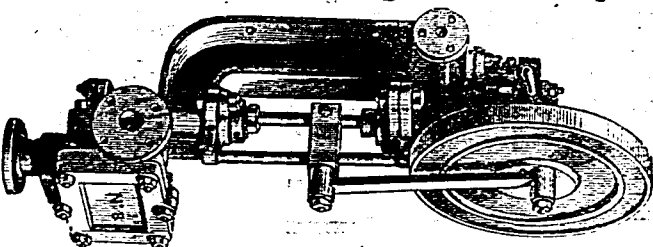

Cheapest and Simplest Pump made.

The special attention of Engineers and Steam Users in the Colonies is called to the

VAUXHALL DONKEY PUMPS,

Which are the only reliable Boiler Feeders in use. They will pump hot water, the valves being made of gun metal. They are also equally suitable for forcing water into tanks, the usual sizes raising it 24 feet high for every pound of steam pressure available. For less heights, other sizes with smaller steam cylinders can be supplied. These pumps can almost always be found in stock with importers in

MELBOURNE, ADELAIDE, SYDNEY, BRISBANE, AUCKLAND, WELLINGTON, and OTAGO

Over 10,000 of these Pumps are now in use on board Yachts and Steam Ships, in Breweries, Distilleries, Tanneries, Paper Mills, Cotton, Woollen and other Spinning Mills, Bleach Works, Dye Works, Chemical Works, Saw Mills, Collieries, Ironworks, Mines, and many other places where steam is used.

REVISED PRICE LIST:

Size.	Diameter.	Stroke ins.	Gallons thrown per hour.	Horse-power of boiler supplied.	Price. £ s. d.
4	1 1/2	3 1/2	100	8	7 10 0
5	1 3/4	4	150	12	10 0 0
6	2	4 1/2	250	20	13 0 0
7	2 1/4	5	400	30	16 0 0
8	2 1/2	5 1/2	700	40	17 10 0
9	2 3/4	6	800	60	20 0 0
10	3	6 1/2	1,500	100	22 10 0
11	3 1/4	7	1,800	120	27 0 0
12	3 1/2	7 1/2	2,100	140	30 0 0
13	3 3/4	8	2,600	170	36 0 0
14	4	9	3,000	200	45 0 0
15	4 1/4	10	4,000	300	65 0 0
16	4 1/2	12	7,000	500	65 0 0

Nos. 4, 5, 6, 7, and 9 are single acting with Gun Metal Pistons and Glands; Nos. 8, 10, 11, 12, 13, 14, 15, and 16 are double-acting; Nos. 14, 15, and 16 have two water barrels.

ALL SIZES IN STOCK.

ILLUSTRATED AND PRICED CATALOGUES ON APPLICATION.

SCREW AND PADDLE ENGINES, BOILERS, &c.

ADVERTISEMENTS.

51

Her Majesty's Royal Letters Patent.

By Appointment to Her Majesty's Royal Victoria
Votualling Yard, Deptford.

→ ESTABLISHED 1799. ←

**HONOURABLE MENTION, LONDON, 1862.***For Stone Mills, Coffee Roasters, &c.**For Coffee and Chocolate Machinery.*

THOMAS NEAL & SONS,

ENGINEERS,

*Millwrights and Steel Mill Manufacturers,*32^D EAGLE WHARF ROAD, HOXTON,

— LONDON, N., —

PATENTEES AND MANUFACTURERS OF

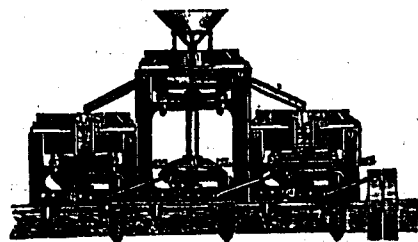
*Roasters, Stove Mills, Coolers, &c., for**Roasting, Grinding, &c.**Cocoa and Coffee, also Cocoa Nibbing and
Winnowing Machines, Mixers, Hydraulic
Presses; Steel Mills for Powdering,
Flaking, and Roasting Cocoa and Choco-
late.**Grating Machines, Malangeurs, Refiners, Air
Extractors, Silk Dressing Machines,
Wrapping Tables, Cutting Machines.**Copper Steam Jacket Pans, Cream Tables, Tin and Plated Chocolate Moulds,
Packing Moulds, etc.,**Spice, Mustard, and Starch Machinery,
Small Coffee Mills and Roasters for
Grocers, also "Patent Stone Mills,"
Granite, Steel, or Iron Roller Mills,
Mixers, etc., for Grinding Colors;
Printing Inks and Lithos.*

WRITE FOR PARTICULARS.

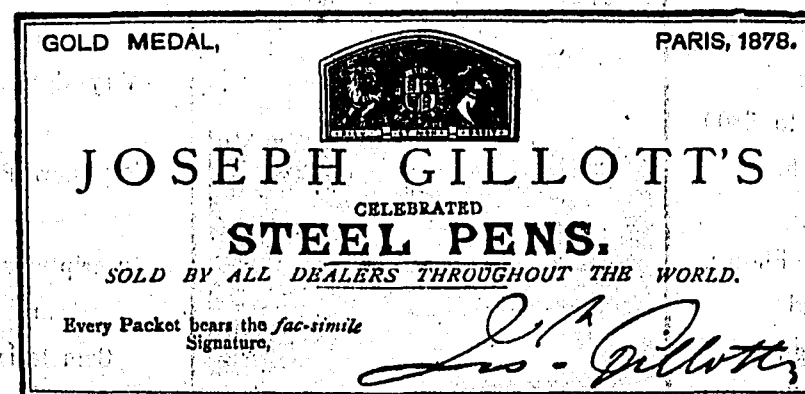

MONUMENTS & TOMBSTONES

In Marble, Granite, or Freestone.

Prices to Suit all Classes of Purchasers.

The
Best Variety
and
Largest Stock
in
Australia.

Prices—
From £5 to £300
each.

Send for Photos.
and
Designs.
Post Free
to
any part of the
Colonies.

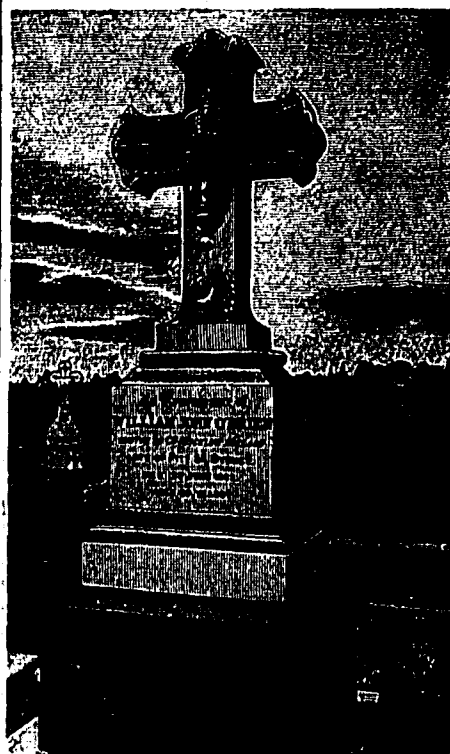

Mural Tablets
for
Churches, Fonts,
&c.

TOMB RAILING
of
every description
at
Very Low Prices.

Inscriptions Cut
in
Cemeteries,
and
all kinds of
Repairs
Neatly Executed.

J. HANSON & Co.,
229 ELIZABETH STREET,
HYDE PARK,
SYDNEY.

BRANCH WORKS AT ROOKWOOD.



ROWLAND'S MACASSAR OIL

Produces Luxuriant and
Glossy Hair, eradicates
Scurl and Dandruff, and
is specially recommended for

CHILDREN'S HAIR.

It is now also sold in a

GOLDEN COLOR

For fair-haired children and ladies.

Sizes—8/6, 7/, 10/6 Family Bottles (equal
to four small) and 21/.

ASK ANY CHEMIST FOR

ROWLAND'S MACASSAR OIL,
Of 20 Hatton Garden, London.

ROWLAND'S ODONTO.

THE BEST

TOOTH POWDER.

Whitens the Teeth.
Prevents Decay.
Gives Pleasing Fragrance to
the Breath.

SOLD BY CHEMISTS. ASK FOR

ROWLAND'S ODONTO,
OF
20 HATTON GARDEN, LONDON.

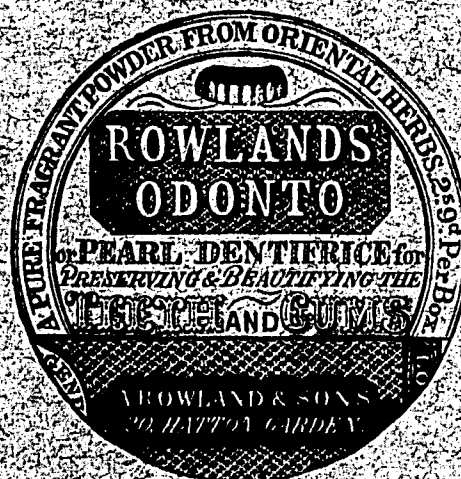

And Avoid Cheap and Worthless Imitations.
THE GENUINE ARTICLES ARE SOLD BY CHEMISTS AND STOREKEEPERS.

MONUMENTS & TOMBSTONES

In Marble, Granite, or Freestone.

Prices to Suit all Classes of Purchasers.

The
Best Variety
and
Largest Stock
in
Australia.

Prices—
From £5 to £300
each.

Send for Photos.
and
Designs.
Post Free
to
any part of the
Colonies.



Mural Tablets
for
Churches, Fonts,
&c.

TOMB RAILING
of
every description
at
Very Low Prices.

Inscriptions Cut
in
Cemeteries,
and
all kinds of
Repairs
Neatly Executed.

J. HANSON & Co.,
229 ELIZABETH STREET,
HYDE PARK,
SYDNEY.

BRANCH WORKS AT ROOKWOOD.



**ROWLAND'S
MACASSAR
OIL**
Produces Luxuriant and
Glossy Hair, eradicates
Scurf and Dandruff, and
is specially recommended for
CHILDREN'S HAIR.

It is now also sold in a
GOLDEN COLOR
For fair-haired children and ladies.
Sizes—3/6, 7/-, 10/6 Family Bottles (equal
to four small) and 21/-.

ASK ANY CHEMIST FOR

ROWLAND'S MACASSAR OIL,
Of 20 Hatton Garden, London.

ROWLAND'S ODONTO.

THE BEST

TOOTH POWDER.

Whitens the Teeth.
Prevents Decay.
Gives Pleasing Fragrance to
the Breath.

SOLD BY CHEMISTS; ASK FOR

ROWLAND'S ODONTO,
OF
20 HATTON GARDEN, LONDON,

And Avoid Cheap and Worthless Imitations.

THE GENUINE ARTICLES ARE SOLD BY CHEMISTS AND STOREKEEPERS.

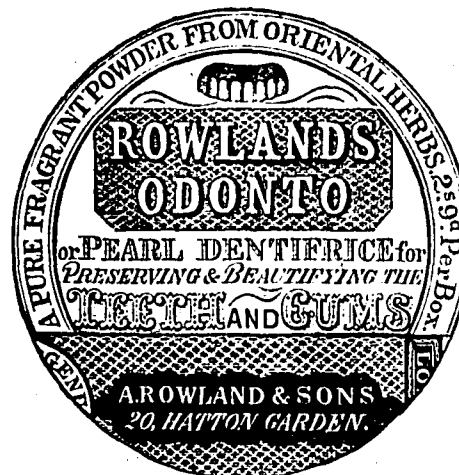

The Pacific Fire and Marine Insurance Company,

SYDNEY.

CAPITAL - - - £1,000,000.

HEAD OFFICE: NO. 1 BENT STREET.

DIRECTORS:

LOUIS PHILLIPS, Esq., *Chairman*.
R. F. POCKLEY, Esq. HON. J. F. BURNS, M.L.A.
THOMAS SAYWELL, Esq. JOHN P. WINGET, Esq.

MELBOURNE BOARD:

PHIPPS TURNBULL, Esq. HASTINGS GUNINGHAM, Esq. (Australasian Mortgage and Agency Company).
DAVID ELDER, Esq. (N. Z. Loan and M. Agency Company).

AGENCIES:

London—Messrs. DEVITT & MOORE. Mauritius—Messrs. IRELAND, FRASER & Co.
Hongkong—Messrs. ADAMSON, BELL & Co. Melbourne—WILLIAM STRACHAN.
Brisbane—Messrs. GIBBS, BRIGHT & Co. Adelaide—J. G. BOOTHBY.
Newcastle—JOHN REID.

FIRE and MARINE RISKS accepted at Lowest Current Rates.

WOOL INSURED FROM SHEEP'S BACK TO LONDON.

MARINE POLICIES made payable in London, Mauritius, Hongkong, or at any of the Company's Agencies in the Australasian Colonies.

E. L. MONTEFIORE, Manager.

EDWARD CHAPMAN & CO.

(Established 1854),

BOND STREET, SYDNEY,

AND

8 GREAT WINCHESTER STREET, LONDON,

Merchants & Commission Agents.

SOLE AGENTS FOR—

The Merchants' Marine Insurance Company (Ltd.) of London.
The Netherlands India Sea and Fire Insurance Company.
The National Marine Insurance Association (Ltd.) of London.
The Employers' Liability Assurance Corporation (Ltd.) of London.
Wm. Ingham & Sons, Prize Medal Glazed Bricks, &c.
Craven, Dunnill & Co.'s Prize Medal Encaustic Tiles.

Indents Promptly Executed, and every kind of Agency Business undertaken.

ESTABLISHED 1868

BEN FRANKLIN PRINTING OFFICE

AND

Mercantile Stationery Warehouse.

W. M. MACLARDY,

Stationer, Engraver, General, Mercantile, Copper Plate, Lithographic and Letterpress Printer.

Die-sinker, Embosser, Bookbinder, Paper Ruler and Publisher,

319 GEORGE STREET, SYDNEY,

STEEL, COPPER-PLATE, WOOD ENGRAVING, Photo. Zinco-graphy, Heraldic, Die-sinking and Embossing in the very best style.

PUBLIC COMPANIES' Deeds of Association, Scrip, Seals, Share Registers, &c., supplied on the shortest notice.

A SUPERIOR STOCK of Plain and Fancy Stationery, comprising of every requisite for the Counting House and for Private use.

EVERY DESCRIPTION OF PRINTING Executed with promptitude and despatch, in the best style and at Moderate Rates.

A SPECIALTY!!!

MACLARDY'S £5 BOX OF STATIONERY.

Send for List of Contents.

Note the Address—

319 GEORGE STREET, SYDNEY, N. S. W.