

# CONTENTS.

	PAGE.
INDICES . . . . .	V-XXXI
ALMANAC . . . . .	XXXIII-XXXV
MUNICIPAL . . . . .	XXXVI
CITY STREETS DIRECTORY . . . . .	1-126
SUBURBAN DIRECTORY . . . . .	127-475
COMMERCIAL OR ALPHABETICAL DIRECTORY . . . . .	476-893
TRADES DIRECTORY . . . . .	894-1076
EUROPEAN TRADES LIST . . . . .	1077-1080
GOVERNMENTAL AND PARLIAMENTARY . . . . .	1081-1083
CIVIL DEPARTMENTS . . . . .	1083-1091
NAVAL AND MILITARY . . . . .	1091-1093
TELEPHONIC . . . . .	1093-1106
TARIFF OF N.S.W. (CUSTOMS DUTIES) . . . . .	1107-1109
STAMP DUTIES . . . . .	1110-1111
WHARFAGE AND TONNAGE RATES . . . . .	1111-1113
FIRMS WITH FIXED PAY DAYS . . . . .	1114-1118
CENSUS . . . . .	1119

# GENERAL INDEX.

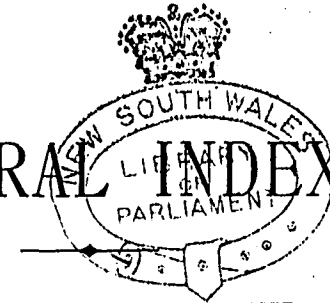

	PAGE		PAGE		PAGE
Addenda to City streets . . . . .	126	District Court Judges . . . . .	1089	Legislative Assembly.. . . .	1082
Agent-General for the Colony in . . . . .	1083	District Court . . . . .	1089	Legislative Assembly—Officers of . . . . .	1082
England . . . . .	1083	District Registrars . . . . .	1040	Legislative Council . . . . .	1081
Agricultural Department . . . . .	1088	Divorce and Matrimonial Causes . . . . .	1039	Legislative Council—Officers of . . . . .	1083
Alphabetical Directory . . . . .	476-893	Court . . . . .	1039	Libraries . . . . .	1086
Architect—Government . . . . .	1088	Education—See "Schools" . . . . .	1013	Lunacy Department . . . . .	1084
Art Gallery . . . . .	1087	Electric Telegraphs . . . . .	1091	Lunatic Asylums—See "Institu- . . . . .	994
Assignees—Official . . . . .	1023	Engineers, Military . . . . .	1093	Magistrates—Stipendiary . . . . .	1089
Assignees—Trade . . . . .	1065	English and Continental manufac- . . . . .	1077-1080	Marine Board . . . . .	1086
Associates and Clerks of Arraigns.. . . .	1089	turers . . . . .	1077-1080	Master in Equity . . . . .	1089
Associations . . . . .	899	Equity—Master in . . . . .	1089	Matrimonial Causes Court . . . . .	1089
Asylums Department.. . . .	1084	European Manufacturers . . . . .	1077-1080	Medical Directory—See "Sur- . . . . .	1056-1058
Attorney-General . . . . .	1089	Executive Council . . . . .	1081	Metropolitan Transit Commission.. . . .	1093
Audit Department . . . . .	1083	Finance and Trade—Treas. and Sec. . . . .	1083	Military Forces . . . . .	1091
Australian Museum . . . . .	1087	Fire Brigades . . . . .	1084	Mines—Secretary for.. . . .	1087
Bankruptcy Department . . . . .	1099	Firms' Pay days . . . . .	1107	Minister of Justice . . . . .	1088
Banks . . . . .	902	Firms connected with Telephone . . . . .	1093	Minister of Public Instruction . . . . .	1086
Barracks and Ordnance Department . . . . .	1086	System . . . . .	1093	Money Order and Savings Bank De- . . . . .	1091
Barristers . . . . .	903	Fisheries Commission . . . . .	1084	partment . . . . .	1091
Barristers' Admission Board . . . . .	1090	Fitzroy Dock . . . . .	1088	Municipal—See commencement of . . . . .	1087
Board of Health . . . . .	1085	Free Public Library . . . . .	1075	City Streets and of respective . . . . .	1087
Board for opening tenders—Public . . . . .	1098	Friendly Societies . . . . .	1084	Suburbs . . . . .	1087
Botanic Gardens . . . . .	1084	Gaol, Darlinghurst . . . . .	1089	Museum.. . . .	1087
British Ships of War on the Austr- . . . . .	1091	General Post Office . . . . .	1091	National Art Gallery.. . . .	1087
lian station . . . . .	1091	Geological Survey . . . . .	1087	Nautical Training-school Vernon . . . . .	1087
Cadet Office . . . . .	1087	Governmental and Parliamentary.. . . .	1081	Naval Brigade.. . . .	1092
Cavalry, N.S.W. Regiment of . . . . .	1082	Government Architect . . . . .	1088	Naval Artillery Volunteers . . . . .	1092
Cemeteries . . . . .	926	Government Asylums . . . . .	1084	Naval Department . . . . .	1091
Census . . . . .	1119	Government Printing Office . . . . .	1085	Naval Force . . . . .	1092
Central Police Court . . . . .	1089	Government Savings Bank.. . . .	1083	Naval and Military . . . . .	1091
Certificated Conveyancers . . . . .	938	Government Statistician . . . . .	1083	N.S.W. Regiment of Cavalry . . . . .	1092
Church and School Lands' Office . . . . .	1087	Governors of the Australian Colo- . . . . .	1093	N.S.W. Telephone System . . . . .	1083
City of Sydney Improvement Board . . . . .	1090	Grants of Land—Claims to . . . . .	1090	Notaries Public . . . . .	1022
City Streets Directory . . . . .	1-126	HANSARD Parliamentary Report- . . . . .	1083	Observatory . . . . .	1087
Civil Departments . . . . .	1083	ing Staff . . . . .	1083	Occupation of Lands . . . . .	1090
Civil Service Board . . . . .	1084	Harbours and Rivers Navigation . . . . .	1088	Official Assignee . . . . .	1023
Claims to Grants of Lands . . . . .	1090	Health Board . . . . .	1085	Officers of Legislative Council and . . . . .	1083
Clerk of the Peace . . . . .	1089	Health and Medical Department . . . . .	1085	Assembly . . . . .	1083
Clerks of Petty Sessions . . . . .	1089	Hospitals . . . . .	981	Ordnance and Barrack Department . . . . .	1086
Clubs . . . . .	929	Imperial Government Establish- . . . . .	1083	Parliamentary.. . . .	1081
Coal Fields, &c., Coal Mines.. . . .	1087	ments . . . . .	1083	Parliamentary Draughtsman . . . . .	1090
Coast Hospital.. . . .	881-1086	Imperial Pensions . . . . .	1085	Parliamentary Library . . . . .	1088
Colleges . . . . .	1013-1016	Improvement Board (City of Syd- . . . . .	1090	Parliamentary Reporting Staff— . . . . .	1283
Colonial Defence Boats . . . . .	1091	ney) . . . . .	1090	HANSARD . . . . .	1283
Colonial Distilleries, &c. . . . .	1085	Incorporated Law Institute . . . . .	1090	Patents and Copyright . . . . .	1028-1090
Colonial Secretary . . . . .	1088	Industrial School for Girls . . . . .	1087	Pay Days (Firms) . . . . .	1114
Colonial Store Department . . . . .	1086	Infantry.. . . .	1093	Permanent and Volunteer Military . . . . .	1092
Commissioners for Affidavits . . . . .	933	Insolvency Court . . . . .	1089	Forces . . . . .	1092
Consul . . . . .	938	Inspector-General of Police.. . . .	1084	Petty Sessions (Suburban) Clerks of . . . . .	1089
Conveyancers . . . . .	938	Institutes . . . . .	994	Police Courts . . . . .	1089
Copyright Registrar and Agents . . . . .	938	Instruction, Public (Department) . . . . .	1086	Police Inspector-General . . . . .	1094
Coroner's Court . . . . .	1049	Justice—Minister of . . . . .	1088	Postmaster-General . . . . .	1091
Crown Prosecutors . . . . .	1089	Lands—Claims to Grants of . . . . .	1090	Prisons Department . . . . .	1089
Crown Solicitor . . . . .	1089	Lands—Occupation of . . . . .	1090	Professional Directory . . . . .	894
Curator's Depart. (Supreme Court) . . . . .	1089	Lands—Secretary for . . . . .	1090	Prothonotary . . . . .	1089
Customs . . . . .	1085	Lands Title Commission . . . . .	1083	Public Instruction . . . . .	1086
Customs Duties . . . . .	1107	Law Institute . . . . .	1090	Public F. Library . . . . .	1087
Darlinghurst Gaol . . . . .	1089	Legal Directory—See Trades section . . . . .	1088	Public Works—Secretary for . . . . .	1088
Deeds Branch—Registrar-General.. . . .	1083	for "Barristers," "Solicitors," . . . . .	1088	Public Works—Board for Opening . . . . .	1088
Departments (Government)—See res- . . . . .	1088	"Official Assignees," also "Min- . . . . .	1088	Tenders . . . . .	1088
pective names . . . . .	1088	ister of Justice" . . . . .	1088	Railway Branch—Works Depart- . . . . .	1088
Department of Agriculture.. . . .	1088			ment . . . . .	1088
Department of Prisons . . . . .	1089				
Diamond Drill Branch . . . . .	1088				
Distilleries and Sugar Refineries . . . . .	1085				

	PAGE		PAGE		PAGE
Regiment of Cavalry ..	1092	Stock and Brands Branch ..	1087	Trade and Finance--Treasurer and	
Registrar of Copyrights ..	1090	Streets (City) Directory ..	1-126	Secretary ..	1085
Registrar-General ..	1093	Submarine Miners ..	1093	Trade Unions Registrar ..	1084
Rivers Navigation ..	1089	Suburban Clerks of Petty Sessions ..	1089	Trades Directory ..	894-1076
Royal Mint ..	1089	Suburban Directory ..	126-475	Transit Commissioners ..	1093
		Sugar Refineries Department ..	1085	Treasurer and Secretary for Finance	
Savings Bank Department ..	1091	Supreme Court ..	1089	and Trade ..	1085
Secretary of Finance and Trade ..	1085	Surveyor-General, &c. ..	1089	Treasury ..	1073
Secretary for Lands ..	1090	Sydney District Court ..	1089	Triangulation and General Survey	
Secretary for Mines ..	1087	Sydney Mint ..	1083	of the Colony ..	1091
Secretary for Public Works ..	1087	Sydney (City of) Improvement			
Sewerage Branch--Works ..	1088	Board ..	1090	Vernon Training Ship ..	1087
Shaftsbury Reformatory ..	1090	Sydney Technical College ..	1087	Vice-Admiralty Court ..	1089
Sheriff's Department ..	1089			Volunteer Artillery ..	1092
Shipping Masters ..	1086	Tariff of N.S.W. ..	1107		
Ships of War on Australian Station ..	1091	Technical Education ..	1087	Water Conservation Branch ..	1087
Societies--Miscellaneous ..	1049	Technological Museum ..	1087	Water Police Court ..	1089
Solicitors--(Sydney) ..	1050-1051	Telegraph Department ..	1091	Weights and Measures ..	1090
Solicitors' Admission Board ..	1090	Telephone System ..	1093	Wharfage and Tonnage Rates ..	1111
Stamp Duties Office ..	1088	Tender Board--Public Works ..	1088	Works (Public) Department ..	1088
Stamp Duties ..	1110	Theatres--See "Places of Amuse-		Works--Board for Opening Tenders	1088
Stipendiary Magistrates ..	1039	ment" ..	1032		

## STREETS INDEX

## CITY &amp; SUBURBS.

	PAGE		PAGE		PAGE
Abattoirs, Glebe Island, Balmaln ..	153	Albert st (now called Farr st), Mar-		Alma st ..	3
Abattoirs rd ..	1	rickville ..	288	Alma st east ..	3
Abattoirs rd, Balmaln ..	153	Albert st, Newtown ..	300	Alma st west ..	3
Abbotsford rd, Homebush ..	436	Albert lane, Paddington ..	343	Alma st, Ashfield ..	135
Abbott st, Granville ..	247	Albert st, Paddington ..	344	Alma st, Darlington ..	205
A'Beckett st, Granville ..	237	Albert st, Parramatta ..	302	Alma st, Paddington ..	343
Abercorn st, Bexley ..	247	Albert st, Petersham ..	373	Alma st, Parramatta ..	363
Abercrombie lane ..	1	Albert st (Guildford), Prospect and		Alma st, North Sydney ..	324
Abercrombie place ..	1	Sherwood ..	385	Alpha rd, Willoughby ..	400
Abercrombie st, Redfern ..	390	Albert st, Randwick ..	389	Alston st, Alston Park, Hurstville ..	247
Abigail st, Hunter's Hill ..	243	Albert st, Redfern ..	397	Alt st, Ashfield ..	135
Abigail st, Summer Hill ..	135	Albert st, Rookwood ..	423	Alton st, Woollahra ..	405
Aboukir st, Rockdale ..	416	Albert st, St. Peters ..	430	Alviston st, Strathfield ..	436
Amblea rd, Ryde ..	426	Albert st, Waverley ..	449	Ambrose st, Hunter's Hill ..	244
Ada lane ..	1	Albert st, Woollahra ..	405	Amelia st, North Botany ..	320
Ada st (now Meryla st), Burwood ..	186	Albion lane (Surry Hills) ..	2	Amelia st, Waterloo ..	440
Ada st, Concord ..	202	Albion st ..	260	Amhurst st, St. Leonards ..	324
Ada st, Macdonaldtown ..	274	Albion st, Leichhardt ..	260	Amos st (May's Hill), Prospect and	
Ada st, Parramatta ..	302	Albion st, Paddington ..	343	Sherwood ..	385
Ada st east (now Selborne st), Bur-		Albion st, Parramatta ..	302	Amy st, Macdonaldtown ..	274
wood ..	188	Albion st, Waverley ..	449	Anderson st, Alexandria ..	127
Ada Villas terrace, Macdonaldtown ..	374	Albyn st, Strathfield ..	430	Anderson st, Willoughby ..	403
Ady st, Hunter's Hill ..	243	Albyn st, Bexley ..	247	Anderson st, Marrickville ..	285
Adam st, Granville ..	237	Alderson st, Redfern ..	397	Andreas st, Petersham ..	373
Adderley st, Auburn ..	149	Alexander lane ..	3	Angel rd, Burwood ..	182
Addison rd, Marrickville ..	284	Alexander parade (Little Coogee) ..	359	Angel st, Newtown ..	331
Addison st, Balmaln ..	153	Alexander st ..	127	Angelo st, Burwood ..	182
Addison rd, Manly ..	280	Alexander st, Alexandria ..	127	Angelo square, Kogarah ..	252
Adelaide lane ..	2	Alexander st, Balmaln ..	154	Angelsea st, Bondi ..	450
Adelaide place ..	2	Alexander st, Hunter's Hill ..	243	Ann st, Balmaln ..	154
Adelaide st ..	2	Alexander st, Paddington ..	343	Ann st, Botany ..	179
Adelaide st (now Shaftsbury rd) ..	465	Alexander st, Little Coogee ..	389	Ann st, Canterbury ..	198
Adolphus lane, Balmaln ..	153	Alexander st, North Sydney ..	323	Ann st, Enfield ..	213
Adolphus st, Balmaln ..	154	Alfred st (Bowman st) ..	3	Ann st, Rookwood ..	423
Adolphus st, Willoughby ..	460	Alfred st, Circular Quay ..	3	Ann st, Rockdale ..	416
Afona st, Auburn ..	149	Alfred st, Annandale ..	257	Ann st, Surry Hills ..	3
Agar st ..	2	Alfred st, Auburn ..	149	Annandale st, Leichhardt ..	157
Agar st, east ..	2	Alfred st, Burwood ..	182	Annandale st, Woollahra ..	405
Agar st, Marrickville ..	284	Alfred st, Forest Lodge ..	220	Annesley st, Leichhardt ..	257
Agnes st, Strathfield ..	436	Alfred st, Granville ..	237	Anselm st, Enfield ..	213
Ald st, Parramatta ..	362	Alfred st, Hunter's Hill ..	243	Anthony st, Ashfield ..	135
Albany rd, Petersham ..	373	Alfred st, (Kibblewhite's Estate),		Apsley st, Hurstville ..	247
Albemarle st, Newtown ..	300	Leichhardt ..	257	Arabella st, Willoughby ..	460
Albert avenue, Willoughby ..	460	Alfred st, Marrickville ..	285	Arbitrat on st ..	4
Albert crescent, Burwood ..	182	Alfred st, North Botany ..	320	Arcades ..	4
Albert Grove, Ashfield ..	135	Alfred st, North Sydney ..	323	Arcadia st, Hurstville ..	247
Albert parade, Ashfield ..	135	Alfred st, St. Peters ..	430	Archer st, Burwood ..	182
Albert park, Willoughby ..	460	Alfred st, Waverley ..	450	Archer st, Willoughby ..	460
Albert place, Pyrmont ..	2	Alice st, Auburn ..	149	Arden st, Coogee ..	389
Albert place ..	2	Alice st, Balmaln ..	154	Arden st, Waverley ..	450
Albert rd, Canterbury ..	198	Alice st, Drummoyne ..	209	Arguinbau st, Leichhardt ..	257
Albert rd, Homebush ..	436	Alice st, Newtown ..	800	Argyle place ..	4
Albert rd, Strathfield ..	436	Allan's avenue, Marrickville ..	285	Argyle st ..	4
Albert rd, Auburn ..	149	Allan st (now called Douglas st),		Aryle st, Hurstville ..	247
Albert st, Pyrmont ..	2	Marrickville ..	287	Argyle st, Parramatta ..	363
Albert st (Phillip st) ..	2	Allan st, Concord ..	202	Armstrong st, Ashfield ..	135
Albert st, Auburn ..	149	Allan's lane ..	3	Armstrong st, North Sydney ..	325
Albert st, Balmaln ..	154	Allen's rd, North Ryde ..	424	Arncliffe st, Rockdale ..	416
Albert st, Botany ..	179	Allen st ..	3	Arnott st (now called Tucker st),	
Albert st, Burwood ..	182	Allen st, Canterbury ..	198	North Sydney ..	389
Albert st, Darlinghurst ..	2	Allen st, Granville ..	237	Arthur lane ..	4
Albert st, Forest Lodge ..	220	Allen st, Leichhardt ..	257	Arthur place ..	4
Albert st, Granville ..	237	Allen st, Waverley ..	450	Arthur st ..	4
Albert st, Macdonaldtown ..	274	Allison st, Randwick ..	389	Arthur st, Ashfield ..	135
Albert st, Marrickville ..	284	Alma lane, Darlington ..	205	Arthur st, Balmaln ..	154
		Alma lane, Marrickville ..	285	Arthur terrace (Bexley) Hurstville ..	247

Superintendent F. Division—Mrs. Frances Mary Challis  
Sub-Matron—Miss Bridgland  
Chaplain—Church of England, Rev. Canon Chas. H. Rich;  
Roman Catholic, Rev. M. J. Kiekhain; Presbyterian, Rev.  
W. J. Culbert; Wesleyan, Rev. H. W. T. Pincombe  
Chief Clerk—W. H. Delany  
Second Clerk—E. W. Howell  
Schoolmaster—S. F. Pollack  
Superintendent of Prison Industries—W. B. MacLaren  
Storekeeper—J. Robson

**SHAPTESBURY REFORMATORY.**

South Head

Superintendent—Mrs. A. King  
Teacher—Miss E. Barton  
Matron Attendant—Miss A. Packham  
Visiting Surgeon—Maurice J. O'Connor

**PATENTS AND COPYRIGHTS.**

Office—Chancery square

Examiner of Patents—John B. O'Connor  
Chief Clerk—P. P. Packham  
Clerks—G. M. Robb, Alexander Grant, and G. S. Brown  
Messenger—  
Registrar of Copyrights—J. J. Spruson  
Clerk—George N. Roche

**WEIGHTS AND MEASURES.**

Office—110 Bathurst at east

Metropolitan Inspector of Weights and Measures—James W.  
Evans. Office hours, 9 to 11 a.m.; Mondays and Thurs-  
days, 10 a.m. to 4 p.m. Material received or delivered any  
day from 9 a.m. to 5 p.m., Saturdays excepted

**INCORPORATED LAW INSTITUTE.**

Office—Chancery Square

President—W. H. Pigott, M.L.C.  
Vice-Presidents—G. O. Colquhoun; Fred Curtiss  
Council—John Williamson, Hon. R. B. Smith, O.M.G., M.L.C.,  
George J. Sly, R. Holdsworth, William Cope, H. M. Makin-  
son, P. W. Creagh, L. F. Dixon, J. M. White, J. W.  
Thompson, H. C. E. Rich  
Hon. Treasurer—John McLaughlin  
Hon. Secretary—C. J. Burns  
Auditors—A. R. Minter and A. J. Pope

**BARRISTERS' ADMISSION BOARD.**

Their Honors the Judges, the Attorney-General, and Hon.  
H. E. Cohen and W. H. Davies  
Secretary—O. R. Walsh  
Examiners—  
In Law and Equity—Professor Cobbett, A. H. Simpson, Dr.  
Cullen  
In Roman Constitutional and International Law—Professor  
Cobbett  
In Classics, Logic and History—Professor Scott  
In Geometry and Algebra—A. Newham  
In French Language and Literature—Professor MacCallum

**SOLICITORS' ADMISSION BOARD.**

Barristers—O. A. Coughlan and Herbert Manning  
Solicitors—J. Malbon Thompson, A. Consett Stephen, John  
McLaughlan and H. H. Bradley  
Secretary—O. R. Walsh

**PARLIAMENTARY DRAUGHTSMAN**

Parliamentary Draughtsman—Alexander Oliver, M.A., Mac-  
quarie st, barrister-at-law

**CLAIMS TO GRANTS OF LAND.**

(Commissioners under 5 Wm. IV., No. 21)

Commissioners—His Honor Judge Wilkinson, Edmund Barton,  
and Theodore Powell  
Secretary—J. Murray-White

**CITY OF SYDNEY IMPROVEMENT BOARD**

No. 131 Macquarie street

**MEMBERS:**

William Bailey, J.P., builder, chairman; Benjamin Backhouse,  
Hon. Associate L.L.B.A., architect (absent from the colony  
on leave); R. Clarence Backhouse, F.I.A., N.S.W., architect  
(acting member); Craig Dixon, M.D., F.R.C.S.E., medical  
practitioner; George Evans, solicitor; Frank Senior, J.P.,  
chemist

Registrar and Board Officer—Frederick C. Rooke  
Members receive fees derived from amounts received from  
persons appealing, and from owners whose buildings are  
referred to the board

The City of Sydney Improvement Act, 42 Vic., No. 25, under  
which the Board is appointed, expressly provides that  
there shall be upon the board at least one professional  
architect, one practical builder, and one medical prac-  
itioner

Duties: To hear and determine complaints, references or  
appeals from any person dissatisfied with the conduct,  
proceedings, or decision of any officer empowered to carry  
out the provisions of the Act, the Board having full power  
to adjudicate upon every such question or questions sub-  
mitted for settlement. The Board also has power, upon  
reference from the City Building Surveyor, to inspect and  
order the removal or repair of dangerous and ruinous  
buildings, walls, or other erections, or any awnings, sign-  
boards, or other work not in conformity with the City of  
Sydney Improvement Act

Office hours—10 a.m. to 3 p.m. (Saturdays excepted)  
Fees—£1 1s. each member for every reference or appeal. If  
occupied more than one hour on the same, then £2 2s.

**SECRETARY FOR LANDS**

And the Departments under his supervision and control.

Offices—Bridge street.

Lands; Survey of Lands; Agents for the sale of Crown Lands  
Court of Claims  
Secretary for Lands—Hon. Henry Copeland  
Under Secretary—W. Houston  
Chief Clerk—F. H. Wilson  
Chief Inspector—H. A. G. Curry. Inspectors—W. H. Hall, O.  
A. C. Boot  
Accountant—V. Cohen  
Assistant Accountant—D. Miller  
Clerk in Charge—R. H. De Lowe, B Division (Leases)  
Clerk in Charge—W. H. Capper, A Division (Sales)  
Cumberland Ranger—R. D. Hay

Occupation Draughting Branch.  
Draughtsman in Charge—A. B. McMillan.

Survey Staff.  
Chief Surveyor, &c.—E. Twynan  
District Surveyors—P. R. Donaldson, J. W. Allworth, H. A.  
Crouch, J. W. Deering, T. H. Smith, G. H. Sheaffe, R.  
McDonald, E. McFarlane, W. Orr, F. Poate, W. H. O.  
M. Wood, J. L. Tritton, A. Sharp

Surveyors—W. G. Walker, E. Ebsworth, T. W. Connelly, O. W.  
Laird, E. J. Halliday, M. Barlow, E. J. Coberoff, O. Thur-  
burn, A. W. Chapman, R. B. Mackenzie, V. B. Riley, H.  
Hogarth, C. R. Scrivener, S. E. Perdrion, A. E. Mackay, J.  
O. Burgess, G. Pennefather, J. Boughton, A. H. Chester-  
mann, W. H. Nalder, F. J. E. Bootle, H. W. Graeme, S. R.  
Bratt, F. W. Hawkins, D. H. Murray, W. H. Foster, R. J.  
A. Roberts, R. N. Samerville

Chief Draughtsman—O. J. Saunders  
Draughtsman in Charge (miscellaneous charting branch)—R.  
McLean

Draughtsmen in Charge Local Offices—W. D. Armstrong, T.  
Elwin, S. L. Peyton, A. R. Gall, O. E. Rennie, A. J. Hare,  
J. Burt, J. T. Small, M. A. McLean, R. Shelton, P. J.  
Dowling, J. P. A. Garvan, J. Ferris

Compting Branch.  
Sub-Draughtsmen—E. S. Vautin and O. Ireland  
Chief Lithographer—J. Taylor

Roads Branch.  
Draughtsman in Charge—A. J. Stopps

Correspondence Branch.  
Corresponding Clerk—E. J. Briscoe

Plans, Sales and Records.  
Clerk in Charge—R. Oatley  
Salesman of Public Maps—R. Stobo, jun.

**TRIANGULATION SURVEY OF THE COLONY.**

Surveyor in charge Field Operations—J. Brooks, surveyor; J.  
Richmond  
Overseer of Piling Party—E. J. Taylor  
Chief Computer—T. F. Furber  
Surveyor in charge—D. M. Maitland (Detailed)  
Draughtsmen in charge—J. M. Spry (Detailed Survey)  
Surveyors—H. F. Madsen, S. Mills, W. M. Thomas, T. G. Wilson

**POSTMASTER-GENERAL.**

And the Departments under his supervision and control

Post Office, Money Order Office, and Government Savings  
Bank; Electric Telegraphs

**GENERAL POST OFFICE.**

Postmaster-General—Hon. John Kidd  
Secretary—S. H. Lambton  
Assistant Secretary—James Dalgarno  
Superintendent of the Mail Branch—Asher A. Day  
Accountant—W. L. Carter  
Cashier, John Thompson  
Chief Inspector—W. J. Davies  
Postal Inspectors—George Plaistowe Unwin, I. B. Bossley, Alex.  
Tucker  
Assistant Superintendent—Mail Branch: J. T. McMahon  
Senior Clerks—J. Clarke, H. Murdoch, C. Clarke, E. S. Tribe,  
A. J. Arndell, T. S. J. Rigg, R. R. Iredale, E. B. Seymour,  
R. L. Russell, C. J. Booty

**MONEY ORDER AND GOVERNMENT SAVINGS BANK BRANCH.**

Superintendent—A. J. Doak  
Chief Clerk—Arthur R. Docker  
Examiner, William Burnett  
Office open from 10 a.m. till 3 p.m. daily; Saturdays, till noon

**ELECTRIC TELEGRAPHS.**

Superintendent—E. C. Cracknell  
Assistant Superintendent—P. B. Walker  
Accountant—O. S. Gregory  
Cashier—D. C. Cowto  
Corresponding Clerk—Thomas Stewart  
Record Clerk—F. C. Freeman  
Clerk in charge Check Branch—H. C. Usher

**Operating Branch.**

Managers—William Wilton; assistant managers, R. H. Hips-  
ley, C. J. Murphy, and H. J. Sykes  
Electrician—J. Y. Nelson  
Telegraph Instructor—A. C. F. Webb  
Cable Clerk—M. H. Howard  
Instrument Mechanic—G. Kopsch  
Telephone Manager—S. J. Watson  
Line Inspector—R. Rutherford  
Inspector of Lines and Stations—A. Tucker, W. H. McGuire,  
A. Burnett, E. W. Bramble, and E. J. Young

**NAVAL AND MILITARY.**

**NAVAL DEPARTMENT.**

Officer Commanding Australian Station—His Excellency Rear-  
Admiral Charles Scott  
ROYAL NAVAL YARD—Sydney, Captain in charge, W. H. C.  
St. Clair  
Inspector of Machinery—John C. Weeks  
Fleet Paymaster—F. A. Carter  
Admiralty Clerk—Edwin Anderson

**BRITISH SHIPS OF WAR ON THE AUSTRALIAN  
STATION.**

ORLANDO—12 guns, 5600 tons, 8600 h.p.  
Captain—J. J. Barlow, D.S.O.  
Commander—F. O. Pyke  
Lieutenants—L. W. White, Buckle, Garforth, Gaunt  
Staff Commander—W. J. Symons  
Major Marine Artillery—A. H. Blaxland  
Chaplain and Naval Instructor—Rev. D. Nevin  
Fleet Surgeon—E. R. Pollard

Fleet Paymaster—J. F. Harrison  
Fleet Engineer—W. H. T. Bills  
Surgeon—Atock  
Assistant Paymasters—Ingalls and Penfold  
Engineers—Taylor and Allen  
Assistant Engineer—Shaw  
CORDELLIA—10 guns, 2380 tons, 2424 h.p.  
Captain—H. T. Grenfell  
Lieutenants—Stokes, Hawkshaw, Spearman and Woolf-  
combe

Chaplain and Naval Instructor—Rev. C. Le P. T. Heaslop  
Staff Surgeon—R. Benthall  
Staff Paymaster—H. Howell  
Chief Engineer—J. F. Ryder  
Engineer—W. J. Hinder  
Assistant Engineer—P. D. Martell

CURACOA—12 guns, 2380 tons, 2540 h.p.  
Captain—H. W. S. Gibson  
Lieutenants—De Crepigny, Eeles, Harford, Neale  
Captain of Marines—  
Chaplain and Naval Instructor—  
Surgeon—B. T. Hosk and T. Austin  
Paymaster—A. Woolward  
Chief Engineer—W. Bromley  
Engineer—S. G. Haddock  
Assistant Engineer—Richards and Collings

DART—470 tons, 200 h.p.  
Lieutenant Commander—G. C. Frederick  
Lieutenants—Gedge, Somerville, Day  
Surgeon—McNab  
Assistant Paymaster in charge—A. H. Brigstokee  
Engineer—W. H. Mendus

LIZARD—6 guns, 715 tons, 1000 h.p.  
Lieutenant Commander—G. Bremer  
Lieutenant—Mansell  
Surgeon—  
Assistant Paymaster—  
Engineer—L. E. Thumwood

GOLDFINCH—6 guns, 805 tons, 1200 h.p.  
Lieutenant and Commander—C. E. Kingsmill  
Lieutenants—Johnson and Farrington  
Surgeon—H. Hackett  
Assistant Paymaster in charge—H. Cleveland  
Engineer—G. H. Edwards

RINGDOVEY—3 guns, 805 tons, 1200 h.p.  
Lieutenant and Commander—E. J. Bain  
Lieutenants—Talbot and Ponsouby  
Lieutenant—A. C. Sykes  
Surgeon—P. W. Fraser  
Assistant Paymaster in charge—C. E. F. Webb  
Engineer—R. Collingwood

PENGUIN—2 guns, 1130 tons, 1110 h.p.  
Commander—W. U. Moore  
Lieutenants—Combe, Parry, Tancered, and Oliver  
Sub-Lieutenant—W. E. Oliver  
Staff Surgeon—L. T. Colthurst  
Paymaster—S. J. Warn  
Chief Engineer—J. J. Walker  
Assistant Engineer—O. V. Eyro

PALUMA—  
Lieutenant and Commander—G. Pirie  
Lieutenants—Gubbins, Williamson and Pascoe  
Surgeon—C. C. Trickland  
Engineer—Tilbrook

RAPID—12 guns, 1420 tons, 1400 h.p.  
Commander—A. O. Kelham  
Lieutenants—Hatchard, Martin, Bolton  
Paymaster—G. K. Tuck  
Engineers—T. Agnew and W. T. Hocken  
Surgeons—J. D. Heywood and H. P. Sparrow

ROYALIST—12 guns, 1420 tons, 1510 h.p.  
Captain—E. H. M. Davis  
Lieutenants—Luscombe, Buckland, Beaumont and Smyth  
Staff Surgeon—J. D. Twigg  
Staff Engineer—R. Irwin

**COLONIAL DEFENCE BOATS.**

MILDURA—8 guns, 2575 tons, 7600 h.p.  
Captain—W. H. C. St. Clair  
Lieutenants—Elton Forest  
Chief Engineer—W. S. Stribbling  
Assistant Engineer—A. P. L. Dupen  
Assistant Paymaster—P. J. H. L. Row

**KATOOMBA**—8 guns, 2575 tons, 7500 h.p.  
 Captain—A. K. Bickford, C.M.G.  
 Lieutenants—Youel, Story, Gillespie  
 Paymaster—E. H. Truscott  
 Staff Engineer—E. Dawe  
 Surgeon—H. S. Jackson  
 Sub-Lieutenant—A. Hambly  
 Engineer—M. Sennett  
 Assistant Engineers—Wall, Townsend

**RINGAROOMA**—8 guns, 2575 tons, 7500 h.p.  
 Captain—E. G. Bourke  
 Lieutenants—Hunt, Stansfield, and MacHutchin  
 Staff Surgeon—  
 Paymaster—T. J. Stovin  
 Chief Engineer—J. R. D. Johnson  
 Sub-Lieutenant—A. C. Buck  
 Engineer—O. B. Shore  
 Assistant Engineers—Jenkin and Dawson

**WALLAROO**—8 guns, 2575 tons, 7500 h.p.

**TAURANGA**—8 guns, 2575 tons, 7500 h.p.  
 Captain—T. P. W. Nesham  
 Lieutenants—Whitehouse, Abdy, and Pelly  
 Staff Surgeon—C. W. Buchanan-Hamilton  
 Paymaster—F. B. J. Mathias  
 Chief Engineer—J. J. Stuart  
 Engineers—Murphy and Royce  
 Assistant Engineer—Page

**KAIRAKATTA**—2 guns, 735 tons, 4500 h.p.

**BOOMERANG**—2 guns, 735 tons, 4500 h.p.  
 Lieut.-Commander—T. O. Penton  
 Lieutenant—R. W. Glennie  
 Chief Engineer—J. W. Hole  
 Sub-Lieutenant—A. A. Gordon  
 Surgeon—G. A. Waters  
 Engineer—W. R. Parsons

# NAVAL FORCES.

Captain commanding Naval Forces—Francis Hixson (late R.N.)  
 Paymaster—Ernest H. Llewellyn

# NAVAL BRIGADE.

Senior-Commander—G. S. Lindeman, R.N.  
 Commander—Connor (retired Naval Lieut. R.N.)  
 Lieut.-Commander—Gardner  
 Lieutenants—Victor Cohen, Alfred Milson, H. Gillman W. T.  
 Broomfield, J. F. Church  
 Sub-Lieutenants—F. W. Hixson, Herbert Cross, H. O. N.  
 Hixson, H. L. Hixson, S. Spain, F. L. Hitchins  
 Staff Surgeon—S. T. Kniggs  
 Surgeons—T. M. Kendall, W. J. R. Nickson, Alexander  
 McCormick  
 Gunnery Instructor (Sydney)—W. G. Rickwood  
 Gunnery Instructor (Newcastle)—Joseph Dagwell

# NAVAL ARTILLERY VOLUNTEERS.

Commander—George S. Bosanquet (late R.N.)  
 Secretary—Ebenezer J. Thomas (late R.N.)  
 Senior Lieutenant—Maurice J. Keating  
 Second Lieutenant—W. Houghton Bell  
 Third Lieutenant—A. W. Walsh  
 Fourth Lieutenant—V. W. Williams  
 Paymaster—Frederick Cavill  
 Surgeon—W. Bradley Violette  
 Surgeon—D. Gwynne Hughes  
 Sub-Lieutenant—F. H. Brownlow  
 Sub-Lieutenant—E. Falk  
 Sub-Lieutenant—M. A. Roberts  
 Sub-Lieutenant—F. J. Ives  
 Sub-Lieutenant—R. J. Tewkesbury  
 Sub-Lieutenant—F. Woolcott-Waley

# TORPEDO BOATS.

Commander—George S. Bosanquet (late R.N.)  
 Engineer—William Ames (late R.N.)

# MILITARY FORCES

## Head Quarters Staff.

General Commanding Forces—Major-General John S. Richard-  
 son, C.B.  
 Assistant Adjutant-General—Lieutenant Colonel H. B.  
 Mackenzie  
 Deputy Assistant Quartermaster-General—Lieutenant Colonel  
 J. E. D. Taunton  
 Military Instructor—Imperial Officers, Major Renny-Tailyour,  
 R.E., Commanding Engineer and Director of Military  
 Works  
 Instructor Artillery Forces—Major W. S. Churchwood, R.A.  
 Military Instructor and Adjutant Cavalry Forces—Captain M.  
 McNeill, 4th Hussars  
 Deputy-Assistant Commissary-General of Ordnance—Major J.  
 T. Blanchard  
 Brigade Surgeon and Principal Medical Officer—W. D. C.  
 Williams  
 Instructor of Musketry—Captain W. A. Cuthell  
 Adjutant 1st Regiment N.S.W. Volunteer Infantry—Major C.  
 F. Bartlett  
 Adjutant 2nd Regiment N.S.W. Volunteer Infantry—Captain  
 M. W. Bayly  
 Adjutant 3rd Regiment N.S.W. Volunteer Infantry—Captain  
 J. Hill  
 Adjutant 4th Regiment N.S.W. Volunteer Infantry—Captain  
 M. M. Boam  
 Adjutant N.S.W. Regiment Volunteer Artillery—Captain R. A.  
 Nathan  
 Chief Paymaster—Claude Solomon  
 Chief Clerk—Lieutenant William Holmes  
 Military Accountant—E. Waddington  
 Quartermaster—Lieutenant J. Little  
 Medical Officers—Surgeon-Major G. F. Dansey; Surgeons, J.  
 McLeod, S. H. McCulloch, E. J. Jenkins, R. V. Kelly, A.  
 J. Hood, J. Stapleton  
 Honorary Staff Chaplains—Revs. Samuel Wilkinson, Wesleyan;  
 H. J. Rose, Church of England; A. Osborne, Presbyterian

# PERMANENT FORCES AND PERMANENT ARTILLERY

Commanding Artillery Forces—Colonel C. F. Roberts, C.M.G.  
 Commanding N.S.W. Artillery—Colonel W. W. Spalding, C.M.G.  
 Lieutenant-Colonel N. S. W. Artillery—G. J. Airey  
 Majors N.S.W. Artillery—F. T. B. Bayles, P. L. Murray  
 Captains N.S.W. Artillery—H. P. Airey (Brevet-Major); A. H.  
 P. Nathan (Staff Captain), A. G. H. Morris, W. T. Bridges,  
 L. H. Kyngdon  
 Lieutenants N.S.W. Artillery—H. Le Messurier, A. H. Sandford,  
 H. W. Dan-ar, C. A. G. Close, A. P. Luscombe, R. L. H. B.  
 Jenkins, C. W. Lamb, E. A. Antill, H. J. C. Taylor, C. A.  
 Owen  
 Chaplains (C.E.)—Revs. R. L. King, Z. Barry, H. W. Mort, A.  
 E. Selwyn, E. C. Beck  
 Chaplains (R.O.)—Rev. P. Piquet  
 Presbyterian—Rev. A. Gilchrist  
 Wesleyan—Rev. S. Wilkinson

# PERMANENT SUBMARINE MINERS.

Captain J. H. A. Lee

# N.S.W. REGIMENT OF CAVALRY

Commanding Cavalry—Lieutenant Colonel Malcolm Macdonald  
 Adjutant—Captain Malcolm McNeill, 4th Hussars  
 Quartermaster—Lieutenant Reginald Purves  
 A Troop—Sydney: Captain A. J. Dodds, Lieutenant W. L.  
 Vernon, J. H. Clarke  
 B Troop—Illawarra: Captain E. H. Weston, Lieutenant H. A.  
 Pringle, A. H. Weston  
 C Troop—West Camden: West Camden: Captain J. J. Walters,  
 Lieutenant R. McEville, R. M. Graham  
 D Troop—"unter River: Captain M. E. Cracknell, Lieutenant  
 W. O. Markwell, C. E. Nicholson  
 E Troop—Richmond River: Captain W. J. Fanning, Lieut-  
 enant F. G. Fanning  
 F Troop—Murrumbidgee: Captain P. W. Lorimer, Lieutenant  
 J. Egan  
 G Troop—Lismore: Captain E. C. Taylor, Lieutenant L. McO.  
 Allman, J. A. Perry

# VOLUNTEER ARTILLERY

Commanding Artillery Forces—Colonel C. F. Roberts, C.M.G.  
 Commanding N.S.W. Regiment Volunteer Infantry—Colonel  
 F. Wells (Brevet Colonel); Majors J. C. Remington and P.  
 Owen

# ENGINEERS

Lieut.-Colonel Commanding—Thomas Rowe; Captain T.  
 S. Parrott (Brevet Major), C. S. Cansdell

# SUBMARINE MINERS

Lieut.-Colonel Commanding—E. C. Cracknell  
 Captain—P. B. Walker (Major), A. Broughton

# INFANTRY

Commanding 1st Regiment—Lieut.-Colonel W. T. Farrell  
 Majors C. A. Wilson, and J. H. Morris  
 Commanding 2nd Regiment—Colonel J. H. Goodlet, Majors W.  
 F. Longfield and W. Burnett  
 Commanding 3rd Regiment—Lieut.-Colonel W. H. Holbrow,  
 Majors A. Paul (Colonel), Waddell and G. Davidson

Commanding 4th Regiment—Lieut.-Colonel C. F. Stokes,  
 Majors C. M. Raneland and A. J. Gould

# METROPOLITAN TRANSIT COMMISSIONERS

Office, 163 Phillip street

Chairman—The Mayor of Sydney  
 Commissioners—James Eve, Esq.; Edward Fosbery, Inspector-  
 General of Police; Alderman J. D. Young, Licenses Com-  
 missioner; Registrar and Chief Inspector, Alfred Edward

# GOVERNORS OF THE AUSTRALIAN COLONIES.

New South Wales—The Right Hon. the Earl of Jersey, P.C.,  
 G.O.M.G.  
 Victoria—Earl of Hopetoun  
 New Zealand—Vacant  
 Queensland—Sir Henry Wylie Norman, G.O.B.  
 South Australia—The Right Hon. Earl of Kintore  
 Tasmania—Sir Robert G. C. Hamilton, K.C.M.G.  
 Western Australia—Sir Frederick Napier Broome, C.O.M.G.  
 Fiji—Sir Charles Bullen Hugh Mitchell, K.C.M.G.

# TELEPHONIC.

## REGULATIONS.

1. Application for connection with the telephone system,  
 through the Central Exchange or otherwise, should be for-  
 warded to the Superintendent of Electric Telegraphs, General  
 Post Office, Sydney, when estimates of the cost of connection  
 will be duly furnished.

2. The work will be carried out by the Government at the  
 expense of the applicant, who will also have to bear the cost of  
 the instrument or instruments, which must in all cases be of  
 the manufacture recommended by the department.

3. Each subscriber will be required to pay, in advance, a  
 maintenance fee at the rate of £. per annum for lines not ex-  
 ceeding one mile in length, and for lines over one mile in length  
 £5 per annum for the first mile, and £2 10s. per annum for each  
 additional mile or fraction thereof.

4. With a view to facilitate business, and for the better con-  
 duct of the system, telephone messages containing unbecom-  
 ing language must be refrained from, and language of an obscene  
 nature, or of a character calculated to provoke a breach of the  
 peace, is strictly forbidden. Any violation of this regulation  
 will render the offenders liable to have their telephone instru-  
 ments disconnected from the Telephone Exchange, and their  
 lines dismantled.

The following offices can be communicated with  
 at all hours, day and night:—211 Metropolitan  
 Fire Brigade, in case of fire; 580 Water Supply  
 and Sewerage Stores, Crown St, in case of leaks  
 or bursting of water mains, 6a Central Police  
 station and branches.

The undermentioned firms are connected by telephone with  
 the Central Telephone Exchange, General Post Office, Sydney,  
 which is open day and night, including Sundays and holi-  
 days:—

299 Anrons' Exchange hotel Company, Limited, 1 Gresham st  
 802 Anrons, L., stock and share broker, 77 Pitt st  
 582 Abigail Francis, Goodyear sewing machine Co., 78  
 Liverpool st  
 1154 Abrahams Joseph, turf commission agent, 198 Pitt st  
 802 Accountant, Colonial Secretary's department  
 504 Adams A. J., manufacturers' agent, 157 Phillip st  
 Adams G. H., 119 Pitt st, agent for Andrew Lowson,  
 Arbroath; Kirker, Greer, & Co., Belfast, Ireland;  
 Marshall & Co., Leeds and Shrewsbury; and Holland  
 & Co., London

679 Adams W., & Co., merchants, 71 Clarence st  
 730 Adelaide S. S. Co., Lime st wharf  
 222 Adelaide stores, Miller's Point  
 15-S Admiralty house  
 468 Agricultural Society of New South Wales—P. Webster,  
 secretary, Tattersall's chambers, Hunter st  
 1214 Agriculture, department of  
 290 Akhurst, W. and Co., engravers, lithographers and  
 printers, 307 Kent st  
 11 Alcock Brothers, importers and warehousemen, 185 Pitt  
 street  
 1105 Althouse and Geiger, signwriters, grainers, embossers  
 and silverers, 109 Liverpool st  
 145 Allen and Allen, solicitors, 163 and 165 Phillip st  
 828 Allen and Walker, timber merchants, Druitt st  
 231 Allen, Lady, Private Residence, Glebe  
 399 Alliance Marine Assurance Co., Ltd., P. J. Clark,  
 of London, General Manager,  
 Australian General Assurance Co., 97 Pitt street  
 206 Allit and Co., wine and spirit merchants, Charlotte place,  
 Church Hill  
 752 Amess J. and Sons, steam tug proprietors, 93 Sussex st  
 326 Anderson and Co., seedsmen and plant merchants, 216  
 and 218 Pitt st  
 609 Anderson & Foster, produce merchant, 222 Sussex st  
 1185 Anderson Chas., civil and military tailor, and Govern-  
 ment contractor, 30 Oxford st  
 1240 Andersen D., contractors' agent, 11 Bond st  
 061 Anglo-Australian Investment Finance and Land Co.,  
 limited, 24 Hunter st  
 1265 Angus & Co., railway contractors, 3 and 6 Lincoln's Inn  
 chambers, Elizabeth st  
 1108 Angus & Robertson, booksellers, 89 Castlereagh st  
 311 Angus & Son, carriage builders, 99 and 101 Castlereagh st  
 059 Animals Protection Society, 63 Elizabeth st  
 914 Anslow & Doyle, stock and share brokers, 80 Pitt st  
 1126 Ardill G. E., Sydney Rescue Work Society, society for  
 the prevention of cruelty to children, Temperance  
 Hall, Pitt st  
 14-N Ardill G. E., Home of Hope, Stanley st, Newtown  
 176 Argyle Bond (I. E. Ives), Argyle st  
 395 Ariell W. H. and Co., agents for Swallow and Ariell, 335  
 Kent st  
 813 Arnold Edward & Co., drapers, 113 Oxford st  
 050 Arnold Geo. & Co., general importers and agents, 30  
 Market st

651 Arnott William, biscuit dépôt, H.R.N.S.N. Co.'s Wharf, Market st  
708 Artillery Brigade Office, Victoria barracks  
797 Assets Realization and General Finance Co., Ltd., 6 Spring st  
233 Association Cricket Ground Office, S. H. Fairland, secretary, Stephen court, 99 Elizabeth st  
1027 Atcherley & Dawson, tea merchants, 18 Bond st  
655 Atchison & Schleichler, civil engineers and licensed surveyors, Eldon Chambers, 92 Pitt st  
988 Athenium Club, Castlereagh st  
221 Atlas Engineering Co., office, Lime st  
4-H Do. do. works, Woolwich  
16-N Aulsebrook and Sons, biscuit manufacturers, Lyons' rd, Camperdown  
865 A.U.S.N. Co., Limited, town office and wharf  
181 Do. do. marine stores, A.U.S.N. Co.'s wharf, Sussex street  
107 Australasian Mortgage and Agency Co., 59 Pitt st  
934 Australasian Temperance and General Mutual Life Assurance Society, Limited, 301 Pitt st  
574 "Australia" hotel, Castlereagh st  
Australasian Banking Co., Limited, corner Pitt and Market streets  
254 Australian bonded store (Tennant and Co.), Young st  
589 Australian Brewery and Wine and Spirit Co., Limited, Bourke st, Waterloo  
1075 Australian chambers, board room, 282 Pitt st  
1183 Australian Confectionery Co., 631a George st  
313 Australian Drug Co., Limited (late Prosser and Co.), wholesale druggists, 19 and 21 O'Connell st  
249 Australian Gaslight Co., secretary, head office, Kent st  
951 Do. do. engineer, coke and tar department, Kent st  
694 Australian Gaslight Co., Ashfield branch (Inspector Selby)  
335 Australian Glass Co., Limited, 74 Pitt st  
237 Australian Jockey Club, office, 14 Castlereagh st  
673 Australian Joint Stock Bank, head office, George and King sts  
12-S Do. do. Milson's Point  
18 Australian Kerosene Oil Co., Gresham st  
895 Australian Mercantile Loan and Guarantee Co., Limited, corner York and Market sts  
1041 AUSTRALIAN MINING STANDARD—Fred. H. Bathurst, 108 Pitt st  
197 Australian Mortgage Land and Finance Co., Bent and Spring sts  
417 Australian Museum  
236 Australian Mutual Insurance Co., Pitt and King sts  
526 Australian Mutual Investment and Building Co., 291 Pitt street  
230 Australian Mutual Provident Society, Pitt st  
615 AUSTRALIAN STAR office, Pitt st  
1190 Australian Waygood Elevator Company, Limited, Mutual Life Association buildings, Wynyard st  
347 Australian Widows' Fund Life Assurance Society, Limited, 263 George st  
1009 Australian Wool Co., Wool chambers, Bridge st  
265 Baar M. and Co., merchants, 36 Pitt st  
1108 Babcock and Wilcox, Limited, London and Glasgow, patent water-tube steam boilers, Chas. G. Ewing, Australasian manager, 280 Sussex st  
495 Bain L. P., stock and share broker, 39 Exchange buildings, Pitt st  
831 Baker and Rouse, manufacturers and importers of photographic materials and optical lantern goods, 375 George st  
1161 Baker Robert, painter and decorator, plumber and gas-fitter, 30 Pine st  
19-N Bakewell Bros., Boulton steam brick and pottery works, Macdonaldtown  
626 Balchin, Johnston and Co., general merchants, 6 Bridge street  
686 Ball and Dunckley, accountants and trade assignees, 96 Pitt st  
8-B Balmaln Engineering Co., Adolphus st, Balmaln  
712 Balmaln Steam Ferry Co., Limited, 2 Erskine st  
6-B Do. do. do. works, Waterview Bay  
7-B Balmaln Town hall  
781 Bank of Australasia, 259 George st  
1188 Bank of New South Wales, 341 George st  
202 Bank of New Zealand, Pitt st  
735 Bank of South Australia, 169 Pitt st

623 Bankruptcy, Registrar in, Chancery square, King st  
823 Barclay A. H., stock and share broker and mining agent, Post Office chambers, Pitt st  
262 Bardsley John and Co., wholesale grocers, 93 Bathurst st  
195 Barker and Elsworth, livery stables, Bligh st  
1090 Barker E. G., importer, flour and commission merchant, York and Market sts  
146 Barker P. L., stock and station agent, Circular Quay  
277 Barlow John and Co., wholesale grocers and wine and spirit merchants, 766 George st  
7 Barnett, Leopold and Co., merchants, 9 Wynyard st  
424 Barrett J. F., Indian rubber importer and manufacturers' agent, 20½ Erskine st  
139 Barron, Moxham and Co., merchants, 27 Wynyard square  
1124 Bartholomew George and Co., cabinetmakers, 45 York street  
1182 Basilewski F., woollen warehousemen, 14 York st  
420 Batson and Co., printers, engravers and lithographers, 146 Clarence st  
115 Batt, Rodd and Purves, land agents, 88 Pitt st  
1058 Baumann Geo. (Baumann's café, E. A. Fleming), caterer, 107 Pitt st  
891 Baynes, R. B. and Co., Callender's Bitumen Telegraph and Water-proof Co., Ltd., 7 Gresham street  
540 Beale and Co., sewing machine and piano agents, 484 George st  
488 Beard, Watson and Co., carpet and art furnishing warehouse, 361 George st  
1112 Beaumont and Sons, house decorators and painters, William st  
1239 Bebarford B., wholesale and retail furniture warehouse, 273 and 250A Pitt st  
1200 Beckett Robert, general carrier, 49 Dowling st, Woolloomooloo  
1179 Bell William, accountant, 88 King st  
454 Benevolent Society Asylum, Pitt st south  
1158 Benham H., tobacconist, 103 King st, and 722 George st, Haymarket  
1193 Bennet and Speechley, engineers, 76 and 78 Sussex st  
518 Bennett S. and Co., grocers, wine and spirit merchants, 476 George st  
1238 Bensusan R. V., mining engineer, 12 O'Connell st  
698 Betz Fredk. and Co., agents for Norddeutscher Lloyd, 6 O'Connell st, and wharf, Circular Quay  
861 Betz Fredk. and Co., agents for Norddeutscher Lloyd, wharf, Circular Quay  
422 Biddell Brothers, manufacturing confectioners, 507½ George st  
295 Billyard W. W., solicitor, 34 Castlereagh st  
11-B Biloela gaol  
817 Binnie R. and Son, saddlers' ironmongers, 270 George st  
323 Bird H. S. and Co., wine and spirit merchants, Macquarie place  
770 Blackburn and Co., saddlers' ironmongers, 125 York st  
480 Blackwood J. and Son, importers of engineers' ironmongery and Indian rubber goods, 45 Sussex st  
619 Bloomfield and Tarleton, accountants, 93 Pitt st  
1257 Board room, G.P.O.  
965 Bodalla Company, The, Limited, 229 Sussex st  
954 Bone Robert, printer, Bond st  
1142 Booth Colley and Co., lithographic and general printers, 127 York st  
43 Booth John and Co., timber merchants, Market wharf  
9-9 Borchardt and Read, stock and share brokers and mining agents, 12 Post-office chambers, Pitt st  
998 Bowden F. A. S., solicitor, 89 Pitt st  
947 Bowden Percy K. and Co., importers and wine and spirit merchants 29 O'Connell st  
Bowker Dr. Robert S.  
Bury Dr. (Amnesthetist)  
584 Quinife Dr. W. F. (Eye, Ear and Throat specialist)  
Reading Mr. Ed., dental surgeon  
Bowker Dr. R. Steer  
185 Bowker Dr. R. R. S. } 17 Clarence st  
457 Bown T. J. and Co., importers of plumbers' and gas-fitters' materials, 107 Bathurst st  
556 Boylson M. and Sons, flour merchants, 49 Anne st, Surry Hills  
134 Bradley and Sons, solicitors, 58 Margaret st  
524 Brady Arthur J., solicitor, 7 Elizabeth st  
435 Bray A. H., secy. U.G. Lodge of Freemasons; private residence, 319 Crown st

1270 Bray Bros., china and glassware importers, 404 George st  
1269 Bray T. E. and Co., general importers, 76 Pitt st  
812 Bretnall Fred. R., solicitor, Commercial chambers, 74 Castlereagh st  
744 Bridge John, private residence, "Clydesville," 309 Cleveland st  
351 Bridge John, produce merchant, "Lion stores," Sussex st  
222 Bridge John, wool broker, Circular Quay  
314 Bridge John, wool stores, Darling harbor  
1200 Bridge Superintendent, Roads and Bridges branch office, 40 Elizabeth st  
47 Brindley Robert C., agent Australian Alliance Assurance Co., 3 Gresham st  
99 Briscoe, Drysdale and Co., 397 George st  
800 Briscoe, Drysdale and Co., iron yard, Wattle st  
228 Bristowe E. H. C., accountant and commission agent, 247 George st  
915 British and Colonial Insurance Co., limited, 27 O'Connell street  
1196 British, Australasian and New Zealand Fire, Marine and Accident Insurance Co., limited, 3 Bond st  
844 Brooks Henry and Co., general merchants, 359 George st  
89 Broomfield John, ship chandler, 152 Sussex st  
662 Brown and Co., wine and spirit merchants, 18 Spring st  
407 Brown Bros. and Co., stock and station agents, 176 Castlereagh st  
371 Brown J. and A., colliery proprietors, Newcastle; office, Bridge st  
113 Brown, Pitt and Co., tea merchants, 229 Clarence st  
806 Brown W. and Co., } 11 Macquarie place  
Mailler J. S. and Co., }  
847 Brown W. and Co., wool stores, Woolloomooloo  
101 Brunker and Wolfe, stock and station agents, 33 Castlereagh st  
775 Brunton and Co., Australian flour mills, Granville; office, 173 Clarence st  
507 Brush Electrical Engineering Co., 56 Margaret st  
1092 Buchanan A. O., stock and share broker, Eldon chambers, 92 Pitt st  
1102 Buckle F., ballast and lighterman and steamboat proprietor, 8 Erskine st  
742 Builders' and Contractors' Association, 266 Pitt st  
1074 Bull Chas., solicitor, Barristers' chambers, Elizabeth st  
31 Bull H. and Co., warehousemen, 37 York st  
29 Bull J. A. and Co., tea merchants, 172 Clarence st  
127 Bull Coal Co., Bridge st  
937 Bullock Archibald J., mining and financial agent, Norwich chambers, Hunter st  
930 Burcher George F. R., solicitor, 46 Elizabeth st  
950 Burdekin S., office, (E. P. Bradley, W. A. Roof), Tattersall's chambers, Hunter st  
560 Burdekin S., 195 Macquarie st  
809 Burke E. and J., wine and spirit merchants, 521 Kent st  
513 Burns A., timber merchant, 1 of Market st  
865 Burns, Philip and Co., (A.U.S.N. Co. (shipping office and wharf), Bridge st  
333 Burns, Philip and Co., shipping agents, 10 Bridge st  
852 Butcher F., wholesale grocer and importer, corner Clarence and Druiett sts  
677 Butcher J. W., American importer, 29 Jameson st  
938 Butler Edward and Sons (late Butler Brothers), saddlers' ironmongers, 447 Kent st  
28 Buzacott and Co., shipping chandlers, 23 and 25 Market street  
641 Buzacott G. S., mining agent, Post office chambers, Pitt street  
702 Cable Branch, electric telegraph department  
1136 Cadbury Bros., cocoa and chocolate manufacturers, 333 Kent st  
881 Café Français, C. O. Anderson, 291 George st  
82 Caird, Maxwell, and Co., 18 Bridge st  
1102 Callaghan and Son, boot and shoe importers, 395 George street  
53 Cameron Brothers, Cooper st, Surry Hills  
8 Cameron W. M. and Co., merchants (late A. Hilder and Co.), 19-21 Bridge st  
623 Campbell John, 51 Sussex st  
953 Cape Kent and Garden, solicitors, 90a Pitt st  
4-B Carruthers Dr., Montague st, Balmaln  
484 Carruthers and Hawkins, solicitors, corner Pitt and Rowe streets  
420 Cary W. and Sons, general merchants and importers, 820 George st

864 Centennial Investment, Land and Building Co., limited, 70 Hunter st  
298 Central Agency (formerly Brook's Sewing Cotton), 56 Clarence st  
1067 Central Free Stores  
6-A Central Police Station and Branch Stations  
310 Central R. H. Way Booking Office, George st  
161 Central Wharf, Windmill st  
985 Chairman of Committees, Legislative Assembly  
587 Chamber of Commerce—H. C. Mitchell, secretary, Exchange  
1010 Channon James, baking powder manufacturer, 58 Harbour st, Darling Harbour  
Chapman and Hazlewood, house, estate, and financial agents, Mutual Fire chambers, 127 King st  
591 The Sydney and West Australian Freehold Land Co., limited, and  
West Australian Norwood Estate Co., limited—B. H. Chapman, manager  
110 Chapman W. H., mining agent, 15 Hunter st  
782 Chard W. H. and Co., wool merchants, Macquarie place  
1021 Chard W. H. and Co., wool warehouse, Darling Harbour  
337 Chesney Charles A., stock and share broker and pastoral agent, 279 George st  
2-B Chidgey Brothers (late Chidgey, Fay and Berry), timber merchants, Balmaln  
738 China Traders' Insurance Co., limited, 75 Pitt st  
23 Chipman H. S., manufacturers' agent, 54 Margaret st  
1236 Chipman H. S., representing The Australasian American Shipping Co., limited; The N.S.W. Adamant Manufacturing Co., limited; The Richmond River Sugar Co., limited; and The Sydney and Melbourne Coal and Land Co., limited, 54 Margaret st  
854 Chisholm Dr. W., 139 Macquarie st  
149 Churchwood M. and Co., spice merchants, 160 Sussex st  
639 Circular Quay Public Wharf office  
1109 Citizens' Life Assurance Co., limited, 21 Castlereagh st  
City Bank, The Head office, Pitt st  
765 Do. Western branch, King and Sussex sts  
Do. Eastern branch, Oxford st  
627 City Buffet, E. D. Tollemache, proprietor, George and Margaret sts  
161 City Carrying Co., Albert st, Circular Quay  
936 City and County Investment, Land and Building Co., Limited, 327 Pitt st  
224 City Mutual Fire Insurance Co., 95 Pitt st  
1085 City Mutual Life Assurance Society—George Crowley, manager, 18 Castlereagh st  
1163 City Night Refuge, 629 Kent st  
213 City Produce Co., Corporation stores (late R. W. Bennett and Co.), Hay st, Haymarket  
602 City Stables, 97 Castlereagh st  
1177 Civil Service Board  
601 Civil Service Co-operative Society of New South Wales, Limited (The), Pitt st  
802 Clarence River and North Coast Farmers' Co-operative Association, Limited, 1-1 Sussex st  
1208 Clark and Richards, Royle's chambers, Bondst  
774 Clark and Rowley, 20 Barrack st  
Roachill Racing Club  
19-S Clark Dr. C. Dagnall, Walker st, North Sydney  
10-N Clark Marcus, draper, 255 and 237 King st, Newtown  
1110 Clarke and McIntyre, auctioneers and property agents, 163 Pitt st  
6-S Clarke and McIntyre, auctioneers, Walker st, North Shore  
676 Clarke Henry, produce merchant, Market and Sussex sts  
21-N Clarke Joseph, residence, Station st, Petersham  
447 Clarke W. S. and Son, Custom-house agents, 19 Loftus st, Circular Quay  
255 Clarke W. W., mercantile broker, A.J.S. Bank chambers, George st  
1066 Clerk of Petty Sessions, Central Police office  
824 Clerk of the Peace (The), Chancery square, King st  
760 Clifford, Moore and Co., merchants and American importers, 10 Loftus st  
1054 Clubbe Dr., Randwick  
570 Clune Dr. M. J., 18 College st  
1160 Collin J. T., Metropolitan Stables, letting-out and carriage hiring establishment, 472 to 484 Harris st, Ultimo  
169 Cohen David and Co., merchants, Spring st  
795 Collier A. H. and Co., accountants, Mercantile chambers, 118 Pitt st



**THE EQUITABLE LIFE ASSURANCE SOCIETY OF UNITED STATES.**

ALL NEW SOUTH WALES CLAIMS PAID IMMEDIATELY ON PRESENTATION OF PROOFS  
AT SYDNEY OFFICE.

961 Globe Town Hall  
477 Globe Mortgage Loan and Discount Bank, 72 Castlereagh street  
58 Goddard W. C. and Co., Insurance agents, Norwich chambers, Hunter st  
177 Goldsbrough, Mort and Co., Limited, Pyrmont Wool Stores  
198 Goldsbrough, Mort and Co., wool brokers, Circular Quay  
39 Goodlet and Smith timber merchants, 493 George st  
227 Goods Superintendent's Office, George st  
1033 Goodwin Bros., steel manufacturers, 356 Pitt st  
329 Goodwin J. C. and Co., glass merchants and silvers, Abercrombie st  
269 Gordon and Gatch, wholesale stationers, George st  
1251 Government Architect's Department  
936 Government Asylums' Office, Myall House, Cleveland st, Redfern  
261 Government Engineer Surveyor, Circular Quay  
592 Government House  
1097 Government Stores Department—W. O. Hopkins, superintendent, Young st  
471 Gowing Bros., outfitters, 498 George st  
165 Graham Bond, Sussex st  
325 Graham J. and Co., nurserymen and seedsmen, 77 Market st  
981 Grand Central Coffee Palace, Clarence st  
1247 Grand Natatorium hotel, 400 Pitt st  
721 Grant William, engineer and boiler-maker, 92 Point st, Pyrmont  
905 Gray Edward, accountant and mining and estate agent, Post Office chambers, Pitt st  
902 Gray and Gray, ship chandlers, 72 Sussex st  
1147 Gray J. W. and Co., produce merchants, 139 Sussex st  
91 Gray R. Son and Co., importers, 24 and 26 York st  
904 Graves Warden Henry, stock and station agent, 5 Spring street  
363 Grear H. and W., representing David Moseley and Sons Do. do. James Wrigley and Sons, Ltd. Do. do. James Russell and Sons, Ltd., 333 Kent st  
Green William, representing Green and Baker, Birmingham Do. do. Simpson and Rook, London Do. do. J. Pickering and Son, Birmingham  
1103 Do. do. Smith, Stone and Knight, Birmingham Do. do. Howes and Burley, Birmingham Do. do. Davis & Timmins, Limited, Palling's buildings, Ash st  
912 Gregory Albert and Co., wholesale coach and saddlers' ironmongers, 40 Market st  
10 Gregory H. P. and Co., importers, &c., 161 Clarence st  
267 Greig, Downie and Co., merchants and importers, 263 George st  
344 Greville's Telegram Co. Eldon chambers, 92 Pitt st  
179 Griffiths O. Cecil, merchant, 93 Pitt st  
641 Griffiths and Weaver, stock and station agents, Norwich chambers, Hunter st  
489 Griffiths George and Co., merchants, corner Young and Bridge sts  
1036 Griffiths G. N., Australian Joint Stock Bank chambers, George st  
826 Griffiths H. and A. A., fruit merchants, Lackey st, Darling Harbour  
892 Grimley Frank, wholesale saddler and saddlers' ironmonger, 263 Clarence st  
863 Grosvenor hotel, Church Hill  
773 Groth H. H., jun., and Co., oil and colour merchants, 529 George st  
753 GUIDE Publishing Co., 217 Clarence st  
180 Guy Francis, Guy's wharf, Pyrmont  
969 Hackshall and Co., Centennial steam biscuit factory, Parramatta rd, Forest Lodge  
133 Hagen Fred., broker and general agent (New Caledonian agencies), 129 King st  
37 Haigh H. and Son, wool brokers and scourers Collingwood Wool Scouring Co., Young st  
443 Halliday Bros., engine works, Erskine st  
1156 Hall A. and Co., house furnishers and importers, 563, 565, and 567 George st  
544 Hall Frederick, general merchant, 201 Pitt st

991 Hall F. S., stock and share broker, 14 Spring st  
734 Hall, Ritchie and Co., merchants and commission agents, 49 York st  
633 Hall T. M. and Co., N.S.W. Mercantile Trade Protective Society, 18 Barrack st  
968 Hallam J. C., retail chemist, Oxford and College sts  
7-S Halstead James, steam yacht and tug proprietor and builder, Lavender Bay  
803 Ham and Parkinson, hardware brokers and general commission agents, 277 Clarence st  
493 Hankins Dr. G. T., 269 Elizabeth st  
896 Hannam and Co., plumbers and gasfitters, sole agents for The Wenham Lamp Company, 55 Pitt st  
187 Harbottle, Alsop and Co., wine and spirit merchants, 24 O'Connell st  
238 Harbours and Rivers Department, Phillip st  
67 Hardie and Gorman, land agents, 133 Pitt st  
554 Hardman Bros., biscuit factory, 613 George st, and factory, Newtown  
1221 Hardy Brothers, jewellers, 13 Hunter st  
190 Harnett R., junr., and Co., brokers and commission agents, 267 George st  
44 Harper R. and Co., merchants, 115 York st  
850 Harp R. W. A., civil engineer, 63 Pitt st  
740 Harries D. and Co., agents for the Eskbank Ironworks, 46 Ultimo rd  
102 Harris and Ackman, auctioneers, 197 Pitt st  
610 Harris P. and Co. (late Macgregor, Harris and Co.), City galvanising iron, tin and japanning works, Dean's place  
6-N Harris S., chemist and druggist, King st, Newtown  
336 Harrison and Attwood, merchants, 251 George st  
786 Harrison and Whiffen } 42 Margaret st  
Crompton Electric Supply Co. of A., Ltd. }  
154 Harrison, Jones and Devlin, wool brokers, Macquarie place  
1150 Harrold Bros., shipowners, chartering brokers and general merchants, 19 Bridge st  
1003 Hart Henry, undertaker, 195 Devonshire st  
458 Hawken and Vance, offices, Sussex st  
204 Hawkes and Co., livery stables, Castlereagh st  
707 Haymarket Permanent Land, Building and Investment Company, Limited.—J. W. Duesbury, manager, 750 George st  
400 Health Department, 127 Macquarie st north  
406 Heaton Brothers, produce merchants, "Lion Stores," Sussex st  
645 Hebblewhite and Co., agents for Wilcox and Gibbs sewing machines; store, "Royal Hotel" lane  
874 Hely H. and O. (late Bent, Hely and Co.), wholesale stationers and printers, 280 George st  
1222 Henriques George H., stock and share broker, 91 Pitt st  
727 Henry Ivan, hotel broker and business agent, 119 King st  
1071 Her Majesty's Theatre  
1072 Herman J., wholesale job warehouseman and importer, 16 Barrack st  
1205 Herman N., auctioneer, etc., 9 Wynyard st  
618 Hervey R. A., agent, A. Johnston and Co., commercial broker and commission agent, 144 Clarence st  
92 Heyde, Todman and Co., merchants, 51 York st  
1024 Hick, Martin and Drysdale, wool brokers, 13 Phillip st  
899 Highland Chas., electrician, 93 Market st  
59 Hill, Clark and Co., stock and station brokers, 129 Pitt st  
176 Hill, Clark and Co., store, Circular Quay  
1045 Hilliard and Donaldson, wine and spirit merchants, 8 O'Connell st  
1271 Hillier H., saddler, store and factory, 167 Sussex st  
463 Hinchelliff A., Son and Co., wool merchants, Circular Quay  
1241 Hittmann's labour agency Co., 147 Castlereagh st  
1122 Hixson Captain, president, Marine Board, Dawes' Point  
1260 Hodgson G., jun., and Co., merchants, Summer Hill  
156 Hoffnung and Co., merchants, Pitt st  
845 Hogan P., ship and commission agent, 47 Sussex st  
320 Hogg S. P. and Co., coffee, spice and condiment merchants, 409 Kent st  
436 Holdsworth and Son, solicitors, 75 Pitt st  
296 Holdsworth, Macpherson and Co., wholesale ironmongers, 254 George st  
1227 Holland and Govett, advertising contractors, Palling's buildings, Chisholm lane  
893 Hollander and Govett, advertising contractors, Palling's buildings, Chisholm lane  
319 Holle F. J., tailor, 285 George st

1056 Hope Hy. and Co., mercantile brokers and agents, 8 Bond at chambers, Bond st  
813 Hopkins and Lipscombe, wholesale fruiterers, 117 York street  
45 Horder A. and Sons, Palace Emporium, Haymarket  
1184 Horder Brothers, drapers and outfitters, 203 to 211 Pitt street  
801 Horder Cecil, general draper and mercer, 486, 488 and 490 George st  
563 Horder Edward, wholesale and retail draper, 666 and 668 Brickfield Hill  
987 Horrocks J. J., ILLUSTRATED SYDNEY NEWS, Market st  
3-B Hospital for Insane, Callan Park  
1086 Hospital for Sick Children, Glebe Point  
455 Hotel Metropole, Hotel Metropole, limited, proprietors, corner Bent, Young, and Phillip sts  
201 House of Parliament (refreshment room)  
200 Huddart, Parker and Co., foot of Margaret st  
80 Hudson Bros., limited, town office, 2 O'Connell st, and works, Granville  
715 Hughes, Hughes and Digby, solicitors, Lyndhurst chambers, 84 Elizabeth st  
598 Hume and Pegrum, aerated water manufacturers, 12, 14 and 16 Chippen st, Chippendale  
54 Hunter John, boot importer, 57 York st  
Do. boot palace, George and Market sts  
Do. factory, Douglas st, Redfern  
153 Hunter River N.S.W. Co., foot of Market st  
1002 Huntley and Trickett, auctioneers, 136 Pitt st  
685 Hyam S. H., produce merchant, 7 Wharf st  
720 Icceton and Faithfull, solicitors, 88 Pitt st  
93 Ilawarra S. N. Co., Shelley st off Erskine st  
442 Isley, Doubleday and Co., merchants, Market st  
1087 Imperial hotel—F. Lauer, Wynyard st  
879 Imperial Land, Building and Deposit Co., limited, 171 Pitt st  
1032 Imperial Manufacturing Co., limited, Clarence st  
1297 Indemnity Mutual Marine Assurance Company of London—J. D. Macpherson, manager, 6 Spring st  
1132 Independent Order of Oddfellows—H. H. Greene, secretary; temporary office, Mercantile chambers, Park and Castlereagh sts  
1116 Industrial Blind Institution, Boomerang st  
380 Industrial Permanent Building Society, 171 York st  
768 Inglis James and Co., tea and coffee merchants, 6 Dean's place, off George st  
1014 Inglis, Robson, and Co., stock and share brokers, 108 Pitt street  
1211 Instruction room, Electric Telegraph department  
822 Intercolonial Investment, Land, and Building Co., Limited, 309 Pitt st  
595 Invalids and nurses' home (Nurse Reel), 84 Darlinghurst road  
1073 Isaacs J., china and earthenware importer, 10 Barrack st  
945 Israel Isaac, grocer, Goulburn and Sussex sts  
175 Ives I. E., residence and bond, Blue's Point  
700 Ivey P. B. and Co., produce merchants, 141 Sussex st  
1276 Jackson James, Walker st, Redfern  
748 Jackson J., plumber, gasfitter, and drainer, 86 William st, Woolloomooloo  
800 Jacobs Hart and Co., cigar merchants, 169 Clarence st  
361 Jaffray J. W. and Co., engineers and machinery merchants, 175 and 177 Hay st  
920 Jarvis C. and Son, general importers, 85 Clarence st  
741 Jay Samuel, warehouseman, 70 Clarence st  
2-H Jenneret C. E., private residence, Hunter's Hill  
1093 Jenkins Dr. Edward J., 213 Macquarie st  
832 Jepson Brothers and Co., importers and manufacturers' agents, 8 Clarence st  
368 Jewel, Davis, and Co., general importers, 171 Clarence st  
1129 Johnson G. and Sons, leather and grindery merchants, 203 Castlereagh st  
109 Johnson J. B. and Co., commission merchants, 20 Loftus street  
382 Johnson, Minter, Simpson, and Co., solicitors and notaries, Norwich chambers, Hunter st  
472 Johnston J. W. and Co., importers of sewing machines, &c., 746 George st  
423 Jones and Black, stock and share brokers, Waltham buildings, Bond st  
478 Jones David and Co., George st  
1130 Jones G. P., builder, contractor, plumber, and gasfitter, Caledonia st, Paddington  
Jones Thos. H.

819 Jones L. C. Russell, solicitor and notary public, 130 Pitt street  
939 Jones T. T. and Sons, watchmakers and jewellers, 316 George st  
858 Jordan Ed., importer and manufacturer of plumbers' and gasfitters' materials, 322 Elizabeth st south  
1209 Jouve A. and Co., importers, 6 Queensland Offices, 18 Bridge st  
789 Kauri Timber Co. Limited, Blackwattle Bay  
559 Keary Bros., coachbuilders, 252 Pitt st  
87 Keep John and Son, ironmongers, King and Clarence sts  
248 Kelgwin T. Henry, importer of wines and spirits and general merchant, 13 Bond st  
887 Kellerman, Son and Cowan, boot and shoe importers, &c., 71 York st  
740 Kellick James, tobacconist, 87 King st  
1194 Kelly T. H., merchant, 14 O'Connell st  
498 Kelly Dr. Vandeleur, residence, Victoria st, Darlinghurst  
500 Kelly Dr. Vandeleur, 31 York st, Wynyard square  
612 Kendall and Sons, Argyle Biscuit Factory, George st north  
1146 Kent John, accountant, Post Office chambers, Pitt st  
140 Kenwood and Kerle, architects and consulting engineers, 61 Castlereagh st  
886 Kerry and Jones, photographers, "By Appointment," 308 George st  
900 Kershaw Martin and Co., grain and flour commission merchants, 262 Sussex st  
462 Kethel Alexander, wholesale timber merchant and wharfinger, Market wharf  
594 Fidman James, grocer, wine and spirit merchant, Oxford st and George and Market sts  
692 King Francis W., company manager and financial agent, 2 O'Connell st  
23-N Kingsbury Dr. James } "Garfield," Church st, New-  
Atwater Dr. E. P. } town  
208 Kingsbury H. H. and Co., electrical engineers, 54 Margaret st  
992 Kinsela Charles, undertaker, 118 Oxford st  
983 Do. do. 765 George st  
875 Kirby Mrs. P., undertaker, 88 Hunter st; branch office, 223 William st  
453 Kirkland John and Co., machinery merchants and engineers' ironmongers, 277 Sussex st  
1095 Kirkpatrick John, architect, 105 Pitt st  
668 Kiss George, horse and carriage bazaar, 232 Pitt st  
416 Knaggs Dr. S. T., 16 College st, Hyde Park  
722 Knox T. F., Bell View Hill, Double Bay  
431 Kopsch G. A., chief mechanician, telegraph department  
940 Kutniewsky W., Australian ladies' and children's wear factory, 331 Kent st  
183 Laddley Wm. and Co., merchants, Exchange, Pitt st  
1220 Land Co. of Australasia, limited, 54 Pitt st  
256 Lands Department, Bridge st  
1067 Langley W., timber merchant, Druitt st  
562 Lappan Adam, wholesale saddlery manufacturer, Johnston st, Annandale  
223 Larkin P. R., produce merchant and wine and spirit merchant, 778 and 780 George st  
17-S Lark Francis B., "Rockleigh Grange," St. Leonards  
71 Lark, Sons and Co., general merchants, 20 York st  
1263 Lark, Sons and Co., general merchants, Angel place  
1151 Larnach D., stock and share broker, 5 Union chambers, 70 Pitt st  
81 Lassetter and Co., merchants, 471 George st (warehouse)  
1138 Lassetter and Co., merchants, 471 George st (office)  
867 Laurence and MacLachlan, solicitors, Mutual Life Buildings, George and Wynyard sts  
1020 Laurence and Rich, solicitors, 13 Castlereagh st  
66 Lawler John, bedding manufacturer, 608 George st  
827 Lawrence Alfred and Co., merchants, Vickery's buildings, 74 Pitt st  
952 Laycock, Son and Nettleton, wholesale bedding manufacturers, 44 and 56 Harbour st, Darling harbour  
14 Lazarus, Aaronson and Co., 2 Wynyard st  
460 Lazarus, Rosenfeld and Benjamin, wholesale jewellers and general importers, 50 York st  
50 Learmonth, Dickinson and Co., 58 Margaret st  
362 Lee Edward and Co., printers, publishers, and account book manufacturers, 53 Market st  
525 Lee Robert, plumber, gasfitter and galvanised iron and zinc worker, 53 and 55 William st

- 3 Leeds and Suttor, stock and station agents, 9 Bank chambers, Jamieson st
- 536 Lees S. E., printer and publisher, and rubber stamp maker, Lees' court, off King st
- 825 Lees W. B., tobacconist, 104 King st
- 760 Leigh S. T. and Co., printers and stationers, 155 Clarence street
- 772 Laplastrier C. and Co., customs, shipping and general agents, 263 George st
- 687 Lester Samuel, show-case maker and shop and office fitter, 319 and 321 Elizabeth st
- 1180 Levick and Day, mercantile brokers, Cape's chambers, 3 Bond st
- 531 Levy Arthur M. H., stock and share broker, 6 Post-office chambers, Pitt st
- 1284 Levy Bros., wholesale waterproof garment manufacturers, 234 Clarence st
- 687 Levy, Hemsley and Perkins, solicitors, 122 Pitt st
- 569 Levy Julius } general importers and shipping mer-
- 569 Rikan R. and Co. } chants, Lyons' buildings, 247 George st
- 1178 Lewisson C. H., stock and share broker, Post-office chambers, Pitt st
- 376 Lichtner and Solomon, merchants, 39 Pitt st
- 578 Lindeman H. J., vinegrower, Exchange cellars, Pitt st
- 315 Lister John and Co., merchants, 1 Spring st
- 278 Little Robert and Co., produce merchants, Sussex st
- 194 Liverpool, London and Globe Insurance Co., 62 Pitt st
- 1223 Lloyd and Collins, mercers, hosiery, gloves and fancy goods importers, 306 and 308 Georgest
- 273 Lloyd George, Bridge street chambers
- 1256 Lloyd Lancelot T., official assignee and liquidator, 127 Phillip st
- 743 Local Government office, Young st
- 1242 London and Australian Debenture Corporation, Ltd., 63 Pitt st
- London Chartered Bank, 261 George st
- 340 { Do. do. Pitt st
- Do. do. Oxford st
- Do. do. or Harris st and George st west
- Do. do. Haymarket branch
- Do. do. corner Sussex and Market sts
- 1011 Do. do. Branch Inspector's office, Pitt street
- 1081 Do. do. Branch Inspector's office, Pitt street
- 767 London Mortgage Lien & Deposit Bank, 79 Elizabeth st
- 1286 Loney Thomas S., chemist, 208 William st
- 784 Long O. W. (late Clarke and Co.), stock and share broker, Exchange buildings, Pitt st
- 608 Lord H. E., "Clytic," Darlinghurst rd
- 33 Lorimer, Rome and Co., merchants, O'Connell st
- 1199 Loudon A. (late Bailey and Loudon), boot importer and manufacturer, 28 Elizabeth st, Redfern
- 119 Loughnan George O. and Co., stock and share brokers, and financial agents, 91 Pitt st
- 367 Love J. R. and Co., ten merchants and general importers, Bathurst st
- 1120 Lucas Bros., wine and spirit merchants, 6 Macquarie place
- 833 Lucas E., solicitor, 20 Castlereagh st
- 142 Ludowick J. O. and Son, Ltd., mill-belt manufacturers, tanners, curriers and importers, 162 Clarence st
- 363 Lukoy and Nicklin, wholesale saddlers and saddlers' ironmongers, 227 Clarence st
- 1022 Lyell, Allard and Butler, accountants, 68 Pitt st
- 1254 Lyon, Wells Cottler and Co., glass stainers and decorators, 179 Liverpool st
- 646 Lyons H. A., solicitor, 124 Elizabeth st
- 266 Lysaght Bros. and Co., Limited, galvanised iron and wire netting manufacturers, 29 and 31 O'Connell st
- 1204 Lysaght John, Ltd., galvanised iron manufacturers, 65 Pitt st
- 949 Macro and Michelmore, accountants, financial, insurance and estate agents, 135 King st
- 276 Mail branch, General Post Office
- 972 Mammatt and Sons, electroplaters, electroplate manufacturers, Sheffield, 93 York st
- 95 Manager Telephone Exchange
- 1077 Mansfield G. A., architect, 121 Pitt st
- 1287 { Marano Dr. } 289 Elizabeth st
- Bennett Dr. }
- 303 Marcus and Andrew (successors to John Woods and Co.), printers and stationers, 13 Bridge st
- 703 Marine Board, Circular Quay
- 671 Markell Chas. and Co., American Importers and commission merchants, 16 Bridge st
- 260 Marks A., "Cambrian Villa," Potts' Point
- 916 { Marshall J. I. } 408 George st
- { Marshall Brothers } Harvey Dr.
- 301 Marshall's Paddington brewery, Old South Head rd
- 568 Martin Lady, "Woollahra House," Rose Bay
- 41 Martin James and Company (late Martin and Pain), 101 York st
- 386 Martin, Hall and Co., limited—H. King, agent, Castle-reagh st
- 529 Martin W. Fraser, produce merchant, 127 Sussex st
- 917 Martyn T. H., stock and sharebroker, 16 Post Office chambers, Pitt st
- 199 { Mason Brothers, limited, Head office, and Kent st bond,
- 330 } 277 Kent st
- 435 { Masonic Hall (New), Castlereagh st
- 650 } United Grand Lodge of Freemasons
- 617 Master-in-Equity
- 609 Master-in-Lunacy's office, Chancery square, King st
- 1084 Mate T. H. and Co., importers, 158 Clarence st
- Maui Bros., cork merchants, and importers of articles used in the mineral water trade, 486 Kent st
- 777 Meeredy and Drew, limited, manufacturers' agents, 8a Barrack st
- 1280 Menzies James and Co., 313 George st
- 607 Mercantile Building, Land and Investment Co., limited (The)—Edwin J. C. Bryant, manager, Park and Castlereagh sts
- 252 Mercantile Mutual Insurance Co., limited (Fire and Guarantee), 120 Pitt st
- 378 Messageries Maritimes Compagnie, 15 Macquarie place
- 982 Messageries Maritimes Compagnie, wharf office, Circular quay
- 285 Metcalfe M. and Co., shipping agents and agents for the South British Insurance Co., Bridge st
- 521 Metcalfe's Bonded and Free Stores, Circular quay
- 211 Metropolitan Fire Brigade and Branch Stations
- 804 Metropolitan Hotel, King st
- 868 Metropolitan Ice and Cold Storage Co., Limited, 71 Regent st
- 718 Metropolitan Transit Commissioners' office, 153 Phillip street
- 515 Meyer Elliott, solicitor, Market st
- 829 { Miles and Vane, accountants, United chambers, corner of
- { Sydney Meat Preserving Co., Limited
- 925 Miles W. H., manufacturing saddler, store, Market and Kent sts
- 51 Miles W. H., manufacturing saddler, factory, Elizabeth street
- 394 Military Staff Office, Dawes' Battery
- 1018 Miller James and Co., printers and stationers, 117 Clarence st
- 470 Miller Robert, wholesale grocer, 72 Clarence st
- 681 Miller and Harrison, timber merchants, Duncan st, off Bathurst st
- 606 Miller and Lewis, licensed surveyors, R.P.A., 126 Pitt st
- 503 Millett E., 317 George st
- 124 Terrible Dick Silver Mining Co.
- 124 Mills and Pile, land agents 130 Pitt st
- 511 Milne Brothers, Sydney Copper and Brass Works, engineers, &c., 182a Sussex st
- 138 Milthorpe's York hotel, King and York sts
- 1152 { Mining Stock and Exchange Bank } 76 Pitt st
- { Spler and Rigg }
- 307 Mt. The Royal, Macquarie st
- 61 Mitchell and Co., ship chandlers, Macquarie place
- 131 Mitchell D. and Co., Merchants, 153 Clarence st
- 279 Mitchell J. S., "Etham," Darling Point rd
- 1164 Mitchell Mark, solicitor, 15 and 16 Central chambers, 173 Pitt st
- 659 Mitchell W. B., "Carthana," Darling Point rd
- 551 { Moir James and Co., 59 Margaret st
- { Sydney Paper Mills Co., Liverpool
- 1229 Money Order Office (chief clerk), G.P.O.
- 386 Monk D. J., Australian Vinegar Works, 295 Sussex st
- 906 Montagu and Herbert, solicitors, 56 Margaret st
- 159 Montefiore Joseph and Co., O'Connell st
- 994 Montefiore, Joseph and Co., Shipping and Insurance Department; Globe Marine Insurance Co., limited; Lion Fire Insurance Co., limited; Mannheim Insurance Co.; Straits Insurance Co., limited; Straits Fire Insurance Co., limited

- 811 Montefiore, Octavius L., merchant, Bond st
- 246 Montgomery and Co., cork growers and merchants, and bottlers' sundrymen, 178 Clarence st
- 713 { Moore Julian L. } Bell's chambers, 129 Pitt st
- { Humphrey, P. T. }
- 157 Moore's wharf, Miller's point
- 1145 Morris Jacob, wholesale tinsmith and canister manufacturer, 229 Oxford st
- 178 { Mort's Dock and Engineering Co., Balmmain
- { Jubilee Floating Dock
- 189 Mort's Dock office, Pitt st
- 836 Mortgage Guarantee and Mercantile Finance Corporation of N.S.W., limited, 2 O'Connell st
- 1273 Moss and Hale, solicitors, 177 Pitt st
- 25 Moss, Moses and Co., merchants, Wynyard lane
- 958 Mount Kembla Coal and Oil Co., limited, 97 Pitt st
- 908 Mount Pleasant Coal Co., limited, Exchange chambers, Bridge st
- 21 Muir D. R., 34 Pitt st
- 539 Mullens Josiah and Son, stock and share brokers, Eldon chambers, 92 Pitt st
- 232 Murray George and Co., wholesale stationers and printers, 91 Clarence st
- 978 Mutual Life Association of Australasia, corner of George and Wynyard sts
- 630 Mutual Life Assurance Society of Victoria, limited (The), corner Margaret and George sts
- 675 Mutual Life Insurance Company of New York—Z. C. Rennie, general manager, 131 Pitt st
- 765 Mutual Provident Land, Investing, and Building Society, limited, 248A Pitt st—E. W. Foxall, manager
- 111 Myers and Solomon, merchants, 536 George st
- 807 McCabe and Partridge, stock and sharebrokers, 6 Spring street
- 1173 MacCarthy C. W., M.D., 223 Elizabeth st, Hyde Park
- 636 { MacCormick Dr. } 125 Macquarie st
- { Roberts Sir Alfred, K.C.M.G., M.D., }
- 859 Mackay John and Co., manufacturers' agents, 253 Sussex st (agents for Wise Bros., flour merchants)
- 1012 Mackay A. W., ship and freight broker, shipping and customs agent, 7 Custom-house chambers, 17 Loftus street
- 705 { Mackellar Dr. } Liverpool st
- { Munro Dr. A. Watson }
- 22 { Mackenzie W. H. and Co. (Sydney Lloyd's), Bond st
- { Phoenix Company }
- 485 MacLardy W. M. (late A. W. Beard), mercantile and book printer, "Ben Franklin" printing office, 319 George street
- 561 MacMahon P., Macquarie bond, Circular quay
- 373 Macnamara and Nathan, solicitors, London Chartered chambers, George and Jamieson sts
- 123 Macnochie Brothers, importers, Exchange corner, Pitt and Bridge sts
- 1039 MacWilliam T. J., 297 George st
- 83 MacArthur A. and Co., warehousemen, 99 York st
- 884 McCarty E. and Co., coach and buggy builders, 209 Castlereagh st, and livery stables, 182 Castlereagh st
- 1285 McCarthy and Co., tobacco merchants, 669 George st, Haymarket
- 1248 McLelland and Roach, family grocers, 577 George st
- 830 McClelland W. H. and Co., general drapers, 94 King st
- 63 McCredie A. L. and G., architects, etc., 250 Pitt st
- 55 McCulloch P. V., solicitor, 121 Pitt st
- 545 McEvoy John and Sons, boot and shoe merchants and importers, 674 George st
- 549 { McEvoy John and Sons, boot and shoe importers, King and York sts
- { McEvoy John and Sons, warehouse, Hutchinson st, Moore Park }
- 1250 McEwan James and Co., Limited (late Roberts and Co.) hardware and iron merchants, Engine and Hay sts
- 943 McIlwraith and McEacharn's Wharf, O. H. Wood, manager, Sussex st
- 144 Macintosh John and Sons, ironmongers, 307 Pitt st
- 872 Macintosh John and Sons, ironmongers, office and iron yard
- 907 McIntyre D., builder, corner Elizabeth and Paddington sts, Paddington
- 1191 McLaughlin John, solicitor, 156 Pitt st
- 582 McLean Bros. and Rigg, Limited, ironmongers, 512 George street
- 1166 McLennan C., surgical instrument maker, 122 Bathurst st
- 306 McLeod J. W. and Co., mercantile brokers, Bond st
- 941 McMahon J. and Co., general carriers, 7 Loftus st
- 339 McMurrie and Co., boot manufacturers, 76 Clarence st
- 1210 McNamara Henry, carcase butcher and auctioneer, Hay st, Darling Harbour
- 425 McPherson Thos. and Son, machine and iron merchants, 493 Kent st
- 1281 McVicar's Steam Laundry, Oswald lane, off Bayswater rd, Darlinghurst
- 739 National Bank of Australasia, 60 Pitt st
- 220 National Insurance Co. of New Zealand, 14 Spring st
- 683 National Mortgage and Agency Co. of New Zealand, 207 Sussex st
- 235 National Mutual Life Association of Australasia, Limited, 85 Pitt st
- 647 National Permanent Building Land and Investment Society—James C. Todd, manager, 260 Pitt st
- 210 Naval Depot, Royal, George st north
- 160 Nelson A. D. and Co., millwrights and engineers, Hay st, Darling Harbour
- 1000 Nelson J. Y., Electric Telegraph Department
- 1106 New Caledonia Chrome and Mineral Co., Limited—W. H. Stansfield, 13 Post office chambers, Pitt st
- 78 Newcastle S. S. Co., Lime st wharf
- 226 Newcastle-Wallsend Coal Company, South British chambers, first floor, 12 Bridge st
- 605 New South Wales Assurance Corporation, Ltd.—F. H. Johnson, manager, 28 Hunter st
- 24 New South Wales Comet Shale and Oil Co., 102 Clarence street
- 517 New South Wales Co-operative Ice and Cold Storage Co., Ltd., Harris st, Pyrmont
- 244 New South Wales Fresh Food and Ice Co., Harbour st
- 22-S Do. do. North Shore agency, Mitchell st, Blue's Point
- 909 New South Wales Government Railway Advertising Co.—Thos. Blunt, contractor, 6 Post Office chambers, Pitt st
- 834 New South Wales Master Plumbers' and Gasfitters' Co-operative Co., Ltd., 379 and 381 Pitt st
- 1137 New South Wales Mining Bank (United Bluey R. G. M. Co., Chandler's Creek A. G. M. Co., and Eureka Sanitary P. Co.), F. Farrant Cox, secretary, 116A Pitt st
- 225 New South Wales Mont de Piete Deposit and Investment Co., 106 Castlereagh st
- 1114 { New South Wales Mortgage, Loan and Agency Co., 278 George st
- { Union Terminating Building Society
- 583 New South Wales Property Investment Co., 2 Victoria arcade, Castlereagh st
- 126 Newton O., Bros., and Co., 82 Pitt st
- 5-N Newtown Town Hall
- 579 New York Life Insurance Co.—Josiah Howell, general manager, corner Bond and George sts
- 122 New Zealand Fire and Marine Insurance Co., 81 Pitt st
- 207 New Zealand Loan and Mercantile Agency Co., Bridge and Loftus sts
- 885 Nicholls F. G. and Co., wholesale confectioners, 617 and 619 Harris st, Ultimo
- 763 Nicholson and Co., music warehouse, corner George and King sts
- 171 Nicholson H. J., importer, 81 Pitt st
- 405 Nicoll B. B., commission merchant and steamship owner, Victoria wharf, Shelley st, off Erskine st
- 567 Noake John, tobacconist, 177 Pitt st
- 999 Noakes, German and Co., engineers and ironfounders, 73 Clarence st
- 164 North Coast Steam Navigation Co., Ltd., Sussex st
- 714 North Illawarra Coal Mining Co., 7 Gresham st
- 624 North J. B. and Son, stock and share brokers, Gladstone chambers, 90 Pitt st
- 975 North J. G., stock and share broker, 89 Pitt st
- 1059 North Queensland Insurance Company (Limited), head office, 10 Bridge st
- 14-S North Shore Gas Co., Ltd.
- 10-S North Shore Hospital
- 19-S North Sydney Town Hall
- 372 Norton and Co., (late Norton and Smith) solicitors, 2 O'Connell st
- 958 Norton and Reed, furniture warehouse, 30 Hunter st
- 1008 Nurses' Home, 140 Phillip st
- 555 Observatory, The
- 573 Occidental hotel, corner of York and Erskine sts
- 88 Orient S.S. Co., Pitt st



- 3144 Orr W. Alex., stock and share broker and financial agent, 5 Spring st
- 240 Ostermeyer, Dewez, and Co., Limited, woolbrokers and iron merchants, 51 Phillip st
- 1118 Otto Sander and Co., general merchants and importers, 336 Kent st
- 929 Oxenham H., turf commissioner, 255 Pitt st
- 440 Handwick
- 321 Oxford hotel, King st east
- 57 Pacific Fire and Marine Insurance Co., 1 Bent st
- 1044 Paddington Town Hall
- 1235 Page and Neeling, public accountants, trade assignees, and estate agents, 98 King st
- 581 Pain Oswald H. M., sports depot, 393 George st
- 116 Palling W. H. and Co., Limited, music warehouse, 338 George st
- 358 Palling W. H., private residence, Stanmore
- 584 Palmer Joseph and Son, stock and share brokers, 96 Pitt street
- 791 P. and O. S. N. Co., office, Exchange corner, Pitt and Bridge sts
- 792 P. and O. S. N. Co., wharf, Circular Quay
- 901 Parbury, Henty and Co., merchants and importers, 65 Pitt st
- 172 Parbury's wharf, foot of Lower Port st
- 1153 Parish W. G., solicitor, Union chambers, 70 Pitt st
- 848 Parke and Lacy Co., machinery merchants and mining engineers, 189 Clarence st
- 686 Parker Brothers, grain and produce merchants, and general commission agents, 232 Sussex st
- 835 Parkes Varney, architect, 68½ Pitt st
- 631 Parliament House (telegraph office)
- 98 Parramatta Steamers Co., King-st wharf
- 3-11 Do. do. works, Fern Bay
- 208 Parry J., self-raising flour manufacturer, merchant and seaman, 1 Campbell st, Haymarket
- 731 Parsons Brothers and Co., coffee and spice merchants, 23 Harbour st, Darling Harbour
- 18 Partridge's galvanizing works, 90 Bathurst st
- 1167 Pastoralists' Union of New South Wales, Exchange corner, 63 Pitt st
- 577 Patent Asphaltum Co. of New South Wales—H. A. Jones, general manager, 244 Pitt st
- 1000 Paterson Dr. Alexander, medical practitioner, 201 Macquarie st
- 512 "Paxo," 5 Roslyn st, Darlinghurst
- 1053 Paxton John and Co., 18 Bridge st
- 657 Peacock George and Sons, Limited, jam manufacturers, 348 Kent st
- 7-N Do. do. Alice st, Newtown
- 219 Peapes and Co., silk mercers, tailors and drapers, 211 George st
- 259 Pearce Bros., florists, 107 King st
- 496 Peate and Harcourt, grocers and wine and spirit merchants, George st
- 446 Pedley P. R., dentist, 227 Macquarie st
- 369 Peele Borrowdale and Co., general importers, Jamieson st
- 271 Pemell James and Co., millers, &c., 797 George st
- 873 Penfold W. C. and Co., stationers and printers, 183 Pitt street
- 418 Perdrillau and Co., manufacturers of indiarubber goods, 270 George st
- 422 Perkins D., Crown bakery, Castlereagh st, Redfern
- 26 Permanent Mutual Building Society—J. M. Fogarty, secretary, 313 George st
- 1207 Permanent Trustee Co. of N.S.W., Ltd.—A. Percival Bedford, manager, Ohlsholm lane
- 143 Pernewan, Wright and Co., carriers, Clarence st
- 1031 Perpetual Trustee Company, Limited—A. J. Mackenzie, manager, 12 and 14 O'Connell st
- 170 Perry Wm. and Co., warehousemen, Pitt st
- 644 Peterson, Boesen and Co., wholesale warehousemen, 77 York st
- 4-N Petersham Town Hall
- 274 Petty's hotel, 5 York st
- 259 Peyton, Dowling and Orme, importers, De Mestre place, 308 George st
- 150 Phahler's hotel, Wynyard square
- 1021 Phillips Gerard, The Australasian Investment Co., Ltd., Pitt and Hunter sts
- 942 Phillips Wm. and Sons, produce and grain merchants, 43 Gipps st
- 219 Phillips and Co., 28 Elizabeth st
- 467 Phipps, Turnbull and Co., importers, 22 Bond st
- 723 Phoenix chambers, 158 Pitt st
- 1201 Picard-Goulet Fils, woolbrokers, Woolbrokers' chambers, Young st
- 357 Pickburn Dr., 22 College st
- 967 PICTURESQUE ATLAS Publishing Co. (The), Limited, 14 Wynyard square
- 309 Pigott W. H., solicitor, Fitz-Evan chambers, Castlereagh street
- 263 Pitt, Son and Badgery, stock and station agents, Pastoral chambers, George st
- 1128 Playfair Thos., butcher, 103 George st north
- 9 Plummer and Owen, importers, 422 George st
- 558 Poole James, general and furnishing ironmonger, oil and colour merchant, 162 and 127 William st
- 1017 Poolman and Co., iron and machinery merchants, 176 Clarence st
- 1180 Pope A. J., solicitor, 173 Pitt st
- 923 Pope, Maher and Co., Darlington ironworks, Rose st, Darlington
- 15 Port Jackson Steam Navigation Co., Circular Quay
- 148 Potts and Paul, ship chandlers, Erskine st
- 924 Power Dr., 60 College st, Hyde Park
- 883 Preddy G. and S., timber merchants, 16 Erskine st
- Prescott H. and Co., commission and produce merchants, 101 Sussex st
- 1040 Australian New Hebrides Co., Limited
- 216 Prince Alfred Hospital, Missenden rd, Camperdown
- 78 Prince, Ogg and Co., warehousemen, Pitt st
- 1268 Prisons Department
- 1296 Proudfoot David and Co., railway contractors, 169 Phillip street
- 397 Public Instruction, Department of
- 1100 Public Instruction, Minister of (private)
- 1099 Public Instruction, Under Secretary for (private)
- 709 Purcell A. B. and Co., insurance brokers, 105 Pitt st
- 799 Pyman, Harkness and Co., furniture warehouse and general importers, 260 Kent st
- 944 Pyrmont Model Steam Laundry Co.—W. J. Cook, proprietor, Harris st, Ultimo
- 1107 Pyrmont and Blawattle wharf offices
- 1300 Quong Young W., greengrocer, 136 Castlereagh st
- 86 Rabone, Peer and Co., merchants, Pitt st
- 1245 Raffan G., builder and contractor, 195 Cleveland st, Redfern
- 272 Railways, Secretary for
- 270 Railway stationmaster, Redfern
- 270 Mortuary station, Regent st
- 1088 Raine and Horne, land, estate and financial agents, United chambers, 2 Hunter st
- 856 Ramsay David, jun., architect and surveyor, 129 Pitt st
- 1096 Randle Felix, stock and share broker and financial agent, 68½ Pitt st
- 331 Raymond H. and Co., 17 Bridge st
- 871 Read Chas. C., "Ardee," corner Nelson and Wallis sts, Woollahra
- 516 Read Thomas, solicitor, 133 King st
- 56 Read Charles, solicitor, 133 King st
- 56 Reckitt and Sons, limited, starch, blue and black lead manufacturers, 123 Kent st
- 1175 Redfern Town Hall
- 365 Regimental offices, Volunteer Infantry, Phillip st
- 889 Registrar-General's office, Land Titles branch and Deeds branch, Elizabeth st
- 890 Registrar-General's office, Births, Deaths and Marriages
- 1253 Reid J. R. and Sons, iron and steel merchants, 50 Harbour st
- 689 Reid Robert and Co., softgoods warehousemen, 34 and 34½ York st
- 685 Remington R. T., merchant, 12 Spring st
- 542 Renard Jules and Co., merchants, 306 Kent st
- 533 Renn Thos. and Co., printers and importers of paper, 484 Kent st
- 780 Reuter's Telegram Co., limited, 110 Pitt st
- 1079 Rich E. and Co., general merchants, forwarding and commission agents, 28 O'Connell st
- 922 Richards Robert, Riverstone Meat Co., Hay st
- 1 Richardson and Wrench, land agents, 98 Pitt st
- 430 Riley A. J. and Co., importers and warehousemen, 386 George st
- Riley Brothers, drapers, Oxford st and Brickfield Hill
- 1202 Riley Fred. J., Supreme Court hotel, King st
- G-H River View college
- 883 Roads and Bridges Department, Phillip st

- 1206 Roberts, C. J., C.M.G., private residence, 46 Darlinghurst road
- 769 Roberts's hotel, corner George and Market sts
- 463 Roberts J. A. and Co., late Roberts and Co., hardware merchants and ironmongers, Sussex and Hay sts
- Roberts Wynn, insurance agent and fire adjuster, 80a Pitt st
- 1029 Mutual Plate Glass Insurance Company of Australasia, limited, Sydney
- 1255 Robertson James and Co., public accountants, Central chambers, 173 Pitt st
- 342 Robey H. H., commercial and insurance broker, 17 Bridge st
- 1143 Robinson W. C. and Co., produce merchants, Albion stores, corner Sussex and Market sts
- 603 Robinson F. R. and Sons, stove warehouse, plumbers and gasfitters, 243 Castlereagh st
- 475 Rodd, James and Co., auctioneers, 7 Wynyard st
- 918 Rodd Savary T., land and estate agent and licensed valuator, Vickery's chambers, 80a Pitt st
- 304 Rofe Alfred, solicitor, 92 Elizabeth st
- 974 Roff Isaac, bill poster and advertising contractor, 80 Goulburn st
- 621 Ross A. J. and Co., wine and spirit merchants, 26 Pitt st
- 706 Ross Dr. E. Fairfax, 153 Macquarie st
- 963 Roth, J. J. and Co., agents for Marie Brizard and Rogers Bordeaux, and Napier Johnstone, Lyons' buildings, 247 George st
- 106 Rowan Andrew and Co., merchants, 13 Pitt st
- 186 Row E. and Co., manufacturers, 43 George st north
- 758 Rowe, Thomas, architect, Vickery's chambers, 72 Pitt st
- 10-B Rowntree T., floating dock, Waterview Bay
- 316 Rowlands E. (late Rowlands and Lewis), manufacturers of aerated waters, corner Burns and Little Hay sts
- 558 Royal Hotel, Thomas Ascho, George st
- 64 Royle and Co., importers and insurance agents, Bond st
- 740 Russell's wharf, foot of Bathurst st
- 520 Rutherford R., Inspector of Lines, E. T. D., 34 Clarence street
- 100 Saber and Sons, offices of the Sydney Investment Land and Finance Company, Beaconsfield Estate Company, Ltd., Albert Ground Company, Ltd., Sydney Transfer Cos, 109 York st
- 97 Saddlington Robert, merchant, Commercial chambers, Bond st
- 305 Saller J. E. and Co., importers of plumbers' and gasfitters' materials, 119 Bathurst st
- 1034 Salmon and Twist, accountants, 109 Pitt st
- 452 Salmon and Denne, Cowper wharf, Woolloomooloo
- 404 Salter and Barker, solicitors, 1 O'Connell st
- 96 Salvation Army "Colonial War Office," The Temple, Goulburn st
- 1115 Samuel P. P. and Co., importers of musical instruments, Barrack and Clarence sts
- 466 Sanders and Horne, carriers, 62 King st, and Liverpool street
- 308 Sanderson John and Co., woolbrokers, Bond st
- 1166 Sands and McDougall, wholesale stationers, 117 Clarence street
- 48 Sands John, printer and stationer, 374 George st
- 288 do. do. stores, Clarence st
- 42 Sandy James and Co., oil, colour, and glass merchants, 271 George st
- 360 Sandy James and Co., oil, colour and glass merchants, 330 George st
- 898 Saunders A., jeweller, 339 Elizabeth st and 813 George street
- 437 Saunders Leopold and Co., wholesale jewellers, Pitt st
- 1298 Saunders Robert, quarrymaster and contractor, Pyrmont
- 966 Saxton O. T., timber merchant, joinery and art cabinet works, Bridge rd, Harris st, Pyrmont
- 163 Saywell's bond and wharf, Daves' Point
- 350 Saywell F. W. and Co., tobacco merchants and importers, 6 Park st
- 247 Scharif Justus, ironmonger, York st
- Scholefield and Martin representing—Griffiths Bros.
- 1148 Fairbanks Lavender and Son Handford Greatrex and Bro. S. F. Turner, Albion lane 629a George st
- 1219 School of Arts, Sydney, 278 Pitt st
- 793 Schweppe J. and Co., mineral water manufacturers; office, 58 Margaret street, and factory, 71 Foveaux st
- 104 Scott, Henderson and Co., merchants, 6 Loftus st
- 870 Scott John and Co., wholesale and retail stationers, Hamilton st, off Bond st
- 989 Scott-Skirving Dr. R., 221 Elizabeth st
- 590 Scottish Australasian Investment Co., limited } Phillip st
- Scottish Australasian Mining Co., limited } north
- 349 Scrutton R. L. and Co., machinery merchants, Pitt st
- 508 Searl and Sons, florists, 109 King st
- 1117 Searle Arthur S., agent and importer, representing—The India Rubber, Gutta Percha, and Telegraph Works Co., The Reliance Lubricating Oils and Greases, 78 and 80 Clarence st
- 882 See John and Co. (late Nipper and See), merchants and shipowners, Albion stores, Market and Sussex sts
- 375 See John and Co., wharf, foot of Market st
- 928 See John and Co., wharf, foot of Market st
- 1165 Servants' Home (The), 83 Market st
- 1015 Sewerage Department, Construction Branch, Elizabeth st
- Shadler A., bread and biscuit factory, 73 Hunter st
- Do. do. Walker st, North Shore
- 312 Do. do. Ashfield
- Do. do. Milson's Point, North Shore
- 860 Shadler A. C. and Co., general merchants, Pitt and Bond streets
- 894 Shaw Alfred, solicitor and notary public, real estate, Bank chambers, 108 Pitt st
- 1135 Shaw John and Sons, iron and steel merchant, 407 Kent street
- Shenstone W., accountant, 359 George st
- 377 Sydney Freehold Land, Building and Investment Co., limited
- South Burwood Coal Co., limited
- 786 Shepherd P. L. C. and Son, stock and share brokers, 1 Post Office chambers, Pitt st
- 986 Shepherd P. L. C. and Son, seedsmen, 2 Albion stores, Sussex st
- 540 Sheriff's office, Supreme Court, King and Elizabeth sts
- 385 Shewen Dr., Lyons terrace, Hyde Park
- 643 Shorter John and Co., agents for Doulton's art potteries, and Evans and Co.'s Boar's Head cottons, Paling's buildings, Ash st
- 840 Shorter W. T. A., solicitor, 118 Pitt st
- 318 Shortland and Sons, carriers, Change alley, Pitt st
- 345 Simmons Mick, tobacco merchant, Haymarket
- Do. private residence, Cleveland st; New York and Brooklyn tobacco works, Cleveland st
- 1098 Simmonds John, timber merchant, 22 and 24 Druitt st
- 1234 Simpson W. H. and Son, saddlers, 385 George st
- 996 Singer B. and Co., manufacturers' agents, 85 Clarence st
- 1295 Singer Manufacturing Co., sewing machine importers, 245 Pitt st
- Skinner's N.S.W. Gazetteer } 202 Pitt st
- New South Wales Gun Club } Sydney Driving Park Club
- 978 Slate Dr., Macquarie st
- 571 Slattery and Heydon, solicitors, corner Pitt and Market streets
- 346 Slocombe Bros., wholesale grocers, George st west
- 690 Sly and Hamilton, solicitors, 379b George st
- 136 Smith A. and Co., mercantile brokers, 3 Hamilton st
- 289 Smith and Kopsen, ship chandlers, agents for Wilson and Cunningham, and Thos. and W. Smith (steel ropes), Clarence and Erskine sts
- 364 Smith and Matheson, stock and share brokers, 32 Hunter street
- 10 Smith Chas. (late McDonald, Smith and Co.), general merchant, 12 O'Connell st
- 716 Smith Sydney, auctioneer, 23 Victoria chambers, Elizabeth st
- 205 Smith W. E., stationer, 26, 24 and 30 Bridge st
- 34 Smith W., Howard and Sons, offices, 79 York st
- 302 Solomon H., Caxton printing office, 247 George st
- 322 Soul W. H. and Co., druggists, 168 Pitt st
- 125 Soutar and Hoare, sharebrokers, 2 Post-office chambers, Pitt st
- 877 Souter and Martin, blacksmiths and engineers, Jones st, Ultimo
- 706 South Coast and West Camden Co-operative Company, limited, Sussex st
- 384 Southern Club, Castlereagh st
- 674 Southern Insurance Company, Exchange buildings, Pitt street
- 1078 Spain and Moore, solicitors, Exchange, Pitt st

12-13 Spectacle Island  
948 Spence Mark, woollen warehouseman, 79 York st  
672 Spring at Bond and Mason Bros.' branch shipping office, 14 Spring st  
291 Staerker and Fischer, Importers and warehousemen, 45 York st  
450 Standard Paint Company, Cowper's Wharf, Woolloomooloo  
234 Stanley and Co., greengrocers, 499 George st  
402 { Starkey C. T. }  
402 { Sydney Agency and Finance Co., limited } 93 York st  
790 Starkey John, soda-water and cordial manufacturer, 146 Phillip st  
782 State Children's Relief Department, Begg st, Paddington  
505 Steamship Owners' Association of Australasia, J. W. Ferguson, O'Connell st  
1217 Steamship Owners' Association Labour Office, 32 Clarence street  
750 Steedman James, manufacturing confectioner, Clarence street  
479 Stephen and Halloran, surveyors, 53 Castlereagh st  
132 Stephen, Jacques, and Stephen, solicitors, O'Connell st  
602 Stewart and Co., wholesale grocers and wine and spirit merchants, 74 Clarence st  
449 Stewart R. Morison and Co., "Anchor" Portland cement, 6 Spring st  
328 Stock and Brands Branch, Mines Department, Phillip st  
410 Storekeeper, Electric Telegraph Department, 300 Kent st  
32 Storer David and Sons, limited, oil and colour merchants, 163 Clarence st  
1035 Stott and Hoare, The Remington Type-writer Agency, 1 Victoria arcade  
1197 Street and Paterson, solicitors, 24 Bond st  
670 St Joseph's Investment and Building Society, 47 Elizabeth st  
1051 St. Kilda House, 113 Woolloomooloo st  
18-N St. Magdalen Refuge, Tempe  
493 Stuart and Co., granolithic manufacturers, St. James' chambers, King st  
680 St. Vincent's Hospital, Darlinghurst  
783 Sugar Works, Colonial Sugar Co., Pyrmont  
1159 Sulman and Power, architects, Mutual Life buildings, George and Wynyard sts  
563 Summerfield and Co., merchant tailors and outfitters, 235 and 237 Pitt st  
640 SUNDAY TIMES and REFERENCE offices, 137 York st  
747 Superintendent, Money Order Office, G.P.O.  
94 Superintendent of Telegraphs, G.P.O.  
565 Supreme Court, Prothonotary's office  
467 Sutton A. W., tobacco merchant, 268 George st  
17 Sutton E. F. and H. T., trading as the Commercial Carrying Co., 1 Arbitration st, Circular Quay  
820 Sutton J. and Co., sewing machine agents, 614 George st  
1005 Sutor and Fraser, stock agents, grain and produce merchants, 7 Bond st chambers, Bond st  
811 Sydney and Provincial Land and Building Co., 308 Pitt street  
605 Sydney and Suburban Mutual Permanent Building and Land Investment Association, limited, Post Office chambers, Pitt st  
1047 { Sydney and Suburban Hydraulic } John Friele, Secretary  
1047 { Power Co., limited; office, }  
1047 { Union Bank chambers, Pitt st }  
1047 { Do. do. works, Pier } John Coates and Co., engineers  
1047 { st, Darling Harbour }  
730 Sydney Arcade Co.  
699 Sydney Bonded and Free Store Co., 17 Pitt st  
1274 Sydney Deposit Bank, 90 King st  
474 Sydney Hospital, Macquarie st  
419 Sydney Permanent Freehold Land Society, corner of Pitt and Bathurst sts  
1195 Sydney Smelting Co., Edwars st, Pyrmont  
625 Sydney Soap and Candle Co., limited, 337 Kent st  
704 Sydney Steam Laundry, corner Crown and Stanley sts  
810 SYDNEY STOCK AND STATION JOURNAL, Queensland chambers, Bridge st  
696 Sydney Tramway and Omnibus Co., 17 Macquarie place  
776 Sydney Transfer Co., general carriers and Custom-house agents, 83 Pitt st, and 109 York st  
798 { Sydney Underwriters' Association, } J. E. Woodthorpe, Sec., 4 Hamilton  
798 { Captain John Hall, marine surveyor } cham., Hamilton st  
798 { Fire Underwriters' Association }  
18-N Syphon Aerated Water Co., limited, 78 George st, Camperdown

1171 Tait W. S. and Co., mercantile brokers, &c., 317 George st  
121 Talbot's Wool Stores, Circular Quay  
429 Tange A. and Co., tea importers, 58 Pitt st  
214 Tangyes, limited, engineers, Hay st  
5 Tarrant Dr. Harman, Macquarie st  
1187 Tart Quong and Co., tea merchants and wholesale importers, 137 King st  
1258 Tate G. W. and Co., stock and share brokers, 76 Pitt st  
251 Tattersall's Club, Pitt st  
613 Taylor and Wearing, ironfounders, 25 and 27 George st, Redfern  
40 Taylor, John and Co., timber merchants, Sussex st  
931 Taylor Samuel, brushmaker and importer, 5 and 7 Queen's place  
393 Technical School of Design, 275 Pitt st  
391 Technical College (Registrar), 48 Young st  
392 Technical Institute, 220 1/2 Sussex st  
74 Tedd James, broker, 253 George st  
95 Telephone Manager  
212 " Mechanician (workshop)  
354 Temple Court, King st  
217 Terrey and Son, wholesale grocers and importers, 339 Sussex st  
114 The re Royal Office, Castlereagh st  
1276 Thoma J. C., solicitor, Athenaeum chambers, 11 Castlereagh street  
1139 Thomas and Martin, mercantile brokers, Pastoral chambers, 375 George st  
3-N Thompson and Salmon, plumbers and gasfitters, 104 King st, Newtown  
1272 Thompson Joseph, solicitor, Vickery's chambers, 78 Pitt street  
635 Thompson T. J. and Sons, stock and share brokers, Eldon chambers, 82 Pitt st  
779 Thomson Brothers, auctioneers, land and estate agents, Head Office, Moore st  
16-S Thomson Brothers, auctioneers, land and estate agents, branch office, The Arcade, Milson's Point  
374 Tickle J. B. and Son, woollen warehousemen, corner York and Wynyard sts  
481 Tidswell, Wilson and Co., importers, and wine and spirit merchants, 68 Clarence st  
6 Tillock and Co., wholesale grocers, Kent and Liverpool streets  
1170 Tin War and Co., merchants, 79 George st  
46 Tooley J. T. and J., brewers, Elizabeth st  
218 Tooth and Co., brewers, George st west  
487 Town Hall, The City  
162 Towns R. and Co., merchants, Jamieson st  
167 Towns' Wharf, foot of Kent st  
469 Trade Protective Institute of New South Wales, Central chambers, 173 Pitt st  
341 Treasury, The—Chief messenger (general business)  
1282 Treasury, The (examining branch only)  
465 Trebeck, Son and Co., stock and station agents, 91 Pitt st  
785 Triggs and Marr, ironfounders, Miller st, Pyrmont  
1218 Trimick James and Co., drysalters and general butchers' merchants, Albion stores, Market and Sussex sts  
604 Troedel, Cooper and Co., lithographers and printers, 41 York st  
445 Tucker and Co., merchants, 379 George st  
616 Turner and Co., wine and spirit and general merchants, 74 Sussex st  
287 Turner and Henderson, booksellers and stationers, 16 and 18 Hunter st  
903 Turner Bros., Hyde and Co., boot and shoe manufacturers, 203 Clarence st  
841 Twynan Dr. G. E., 36 Bayswater rd, Darlinghurst  
754 Tyler J. and Sons, limited, sanitary and hydraulic engineers, 335 Pitt st  
455 Uhde L. and Co., wholesale and shipping butchers, 67 Market st  
4-S Underwood S. R., plumber and importer, Walker st, North Shore  
523 Union Bank of Australia, limited, Pitt and Hunter sts  
757 Union Club, Bligh st  
239 Union Insurance Co. of New Zealand, 1 Spring st  
137 Union Mortgage and Agency Company of Australia, limited, The (William Sloane and Co.), Bligh st  
242 Union Steamship Company of New Zealand, Bridge st  
389 Union Steamship Company of New Zealand—wharf, Druiett st  
1293 Union Steamship Company of New Zealand—wharf, Margaret st

324 { United Australian Mutual Fire Insurance Co., limited } A. T. Wilshire, secretary, 79 Pitt street  
324 { National Shipwreck Relief Society of N.S.W. }  
227 United Insurance Co., corner George and Hunter sts  
282 University of Sydney, Victoria park  
576 { Unteutsch and Co. } general merchants and photo-  
576 { Harrington and Co. } graphic importers, 333 Kent st  
334 Vale James H. and Co., Circular Quay Bond, 5 Phillip street  
486 { Vale of Clwydd Mining and Copper Smelting Co., limited, } D. Chadwick, General Manager, 121 Bathurst st  
486 { Vale of Clwydd Zig Zag Coal Association }  
1052 Valuation branch, public works  
631 Vial William and Son, coach builders, 181 Castlereagh st  
359 Vicars J. and Co., woollen manufacturers, 297 Sussex st  
135 Vickery E. and Sons, merchants, 78 Pitt st  
547 Victoria arcade, Fred. W. Parsons, agent, 66 Castlereagh st  
108 Victoria Insurance Co. (fire and marine), 83 Pitt st  
691 Villeneuve-Smith and Dawes, solicitors, Beresford chambers, 62 Castlereagh st  
168 Virgoe, Son, and Chapman, merchants, Hamilton lane  
1001 Vivian W. H., stock and share broker, 93 Pitt st  
Vos Wilson and Co., shipping agents  
1134 { Wilson J., Park and Co., general } 19 Bridge st  
842 Wahlberg Oscar, stock and share broker, 15 Hunter st  
940 Waine and Baldwin, contractors, Lands Office extension  
1157 Waldron G. C., solicitor and commissioner for affidavits, Central chambers, 173 Pitt st  
168 Walker James, mercantile broker, 12 Wynyard lane  
1169 Walker John, wine and spirit merchant, 21 Bond st  
1267 Wallace and Co., warehousemen, 201 and 228 Clarence st  
433 Wallach Bros., wholesale furniture warehousemen, York street  
191 Wall and Molesworth, Custom-house agents, Loftus st  
1091 Waller T. F., stock and share broker, 70 Pitt st  
20 Want and Marshall (late Thomas Marshall), solicitors and notaries, 70 Pitt st  
794 Waratah Coal Co., Exchange buildings  
215 Warburton and Sons, wool and coal merchants and ship-owners, Pyrmont  
69 Warby's Liverpool Arms hotel, corner Pitt and King sts  
817 Ward James, stove manufacturer, hot water engineer and ironfounder, 15 Marshall st, Surry Hills  
787 Warren and Straus, manufacturers' agents and merchants, 14 Barrack st  
403 Warren Dr. W. B., 265 Elizabeth st  
686 Warrigal Club, 133 Macquarie st north  
1261 Warschauer S., 5 Wynyard st  
229 Waterhouse G. J., general shipping and commission agent, 63 Pitt st  
984 Water Police Court offices  
838 Water Supply and Sewerage Department, 289 Pitt st  
580 Water Supply and Sewerage Department, Stores branch, Crown st  
1249 Waters W. T., general millinery establishment, 74 and 76 King st  
1083 Watkins R. G. and Co., iron and machinery merchants, 107 Kent st  
490 Watkin and Watkin, property auctioneer, 313 Pitt st  
264 Watson and Crane, steam brass and electroplating works, 375 Pitt st  
519 Watson Richard A., Paragon hotel, Circular Quay  
1216 Waugh and Josephson, general engineers, agents for Laval's Cream Separators, 342, 344, and 346 Sussex st  
977 Wearne J. and J., National Patent Roller Flour Mills, Goulburn st west  
1283 Webster George and Co., warehousemen, 9 Barrack st  
30 Webster R. C., merchant, Union chambers, 70 Pitt st  
3-S Webster R. C., "Inchcape," West Crescent st  
609 Weekes and Backhouse, wholesale saddlers and harness manufacturers, 469 Kent st  
9-N Weeks J., undertaker, 96 King st, Newtown  
396 Weidemann and Co., general merchants and agents, 80 Pitt st  
1026 Weights and Measures office, 110 Bathurst st  
1080 Weingott S. and Sons, waterproof manufacturers, 433 and 435 Kent st  
816 Wells George, auctioneer, 153 Sussex st  
717 Wentworth court, Elizabeth st

728 Westcott, Marshall and Adams, trading as the Sydney Electric Light Co., electrical engineers, 220 Clarence street  
514 Weston J. J., mining agent, O'Connell st; offices Burwood and Stockton collieries, Copper, Silver, Gold and Tin Companies  
60 Wharf Association, Change alley, Pitt st  
857 Wheeler F. B. and Co., American importers, 205 (269a) Clarence st  
427 Whitehead's Sydney Parcel Delivery Co., 2 Barrack st  
409 White J. Murray, solicitor, 168 Phillip st  
18-N White Weeks, baker, Enmore rd, Newtown, and Waterloo  
1070 White William, baker, Redfern  
199 White Rock Proprietary Silver Mining Co., limited—C. R. Burnside, secretary, Norwich chambers, Hunter street  
913 Wild William, lamp maker and sheet iron and metal worker, 54 Park st  
1226 Wildridge and Sinclair, consulting engineers, 81 Pitt st  
276 Wilkinson and Lavender, stock and station agents, 12 Spring st  
1023 Williams T. and Co., boot and shoe warehouse, 278 George street  
13-N Williams W. H., wholesale saddler, 4 and 6 Wilson st, Newtown  
695 Williamson John, solicitor, 163 King st  
653 Williamson, Croft and Co., importers of white lead, oils and colors, 65 York st  
171 Willis T. and W. (Tasmanian S.N. Co.), 22 Bridge st  
1013 Willows I. R. (late Hume and Willows), pharmacist, George and Hunter sts  
1181 Wilson Bros. (late Wilson, Hugh and Sons), slate and marble merchants, 104 to 108 Redfern st, Redfern  
642 Wilson's steam laundry, Collins st, Surry Hills  
383 Wimble F. T. and Co., printers' brokers, 87 Clarence st  
648 Wimble's advertising bureau, 369 to 373 George st  
1020 Winchcombe, Carson and Co., woolbrokers, Circular Quay  
921 Wise John H., land, estate and general agent, Mercantile Mutual chambers, 335a George st  
778 Wolff, Abel and Co., wholesale jewellers, 63 York st  
726 Wood and Co., undertakers, 799 George st south, opposite railway station  
5-B Wood and Co., undertakers, Darling st, Balmain  
9-S Wood and Co., undertakers, Walker st, North Shore  
120 Wood Reuben, broker, 317 George st  
927 Woodin, T. W., auctioneer, 110 Pitt st  
1104 Woolnough Horace, stock and share broker, financial and commission agent, Imperial chamber, 91 Pitt st  
348 Wooster J., general importer, 588 George st  
129 { Worrall, Dr. Ralph } 20 College st  
129 { Maher, Dr. Odillo }  
85 Wright, Heaton and Co., carriers, Pitt st  
532 Wright J. P., and Co., boot manufacturers, 280 Elizabeth street  
1037 Yates Arthur and Co., seedsmen, 237 Sussex st  
1244 Yeager William T., timber merchant and steamship owner, Yeager's wharf, Pyrmont  
1170 Young J. C. and Co., stock and station agents, 21 Phillip street  
473 Young J. H., commission agent and general merchant, 145 Sussex st  
762 Young Men's Christian Association, Pitt st  
1218 Ynill W., C.E., Australian Agency Co., limited, Australian Coke-making Co., limited, and Southern Coal Co., of New South Wales, limited, Exchange Corner, 63 Pitt st  
79 Zollner S., galvanized iron works, offices, 443 and 445 Kent st

BRANCH EXCHANGES.

BALMAIN.

8 Balmain Engineering Co., Adolphus st  
6 Balmain Ferry Co.'s works, Waterview Bay  
7 Balmain Town Hall  
11 Biloela Gaol  
4 Carruthers Dr., Montagu st  
2 Chidgey Brothers (late Chidgey, Fay, and Berry), timber merchants, Balmain  
9 Garrard and Hamilton, property auctioneers, 365 Darling street  
13 Federal Timber Co., W. Langley, manager, foot of Gordon st, Balmain

3 Hospital for Insane, Callan Park  
10 Rowntree T. S., floating dock, Waterview Bay  
12 Spectacle Island  
5 Wood and Co., undertakers, Darling st

HUNTER'S HILL.

4 Atlas Engineering Co.'s works, Woolwich  
5 Hospital for Insane, Gladsville  
2 Jeannerot C. E., private residence, Hunter's Hill  
3 Parramatta Steamer Co.'s works, Fern Bay  
6 River View College.

NEWTOWN.

14 Ardill G. E., "Home of Hope," Stanley st  
16 Aulsebrook and Sons, biscuit manufacturers, Lyons rd,  
Camperdown  
19 Bakewell Bros., Beulah steam brick and pottery works,  
Macdonaldtown  
10 Clark Marcus, draper, 235 and 237 King st  
21 Clarke Joseph, residence, Station st, Petersham  
17 Commercial Banking Co., Newtown Branch, King st  
15 Duffield R., music warehouse, Parramatta rd, Petersham  
11 Ford A., wholesale manufacturer of Scarboro' trunks,  
baths, &c., 319 King st  
22 Fowler Robert, brick and pottery works, George st, Cam-  
perdown  
24-N Gehrig O. H. and Co., Albury wine cellars, Pyrmont  
Bridge rd, Camperdown  
6 Harris S., chemist and druggist, King st  
23 Kingsbury Dr. James } "Garfield," Church st, Newtown  
Atwater Dr. E. P. }  
5 Newtown Town Hall

7 Peacock George and Sons, Limited, jam manufacturers,  
Alice st  
4 Petersham Town Hall  
20 St. Magdalene Refuge, Tempe  
12 Syphon Aerated Water Co., Limited, 73 George st, Cam-  
perdown  
3 Thompson and Salmon, plumbers and gasfitters, 104 King  
street  
9 Weeks J., undertaker, 96 King st, Newtown  
18 White Weeks, baker, Enmore rd, Newtown and Waterloo  
13 Williams W. H., wholesale saddler, 4 and 6 Wilson st

NORTH SYDNEY.

15 Admiralty House  
12 Australian Joint Stock Bank, Milson's Point  
19-S Clark Dr. O. Dagnall, Walker st, North Sydney  
6 Clarke and McIntyre, auctioneers, Walker st  
21 Commercial Banking Co., St. Leonards branch, Mount st  
20 Dibbs T. A., "Graythwaite," St. Leonards  
8 Eaton John W., timber merchant, Junction st  
18 Geddes J. H. and Co., } Wool stores, North  
Pastoral Finance Association, Ltd., } Sydney  
7 Halstead James, steam yacht proprietor and builder,  
Lavender Bay  
17 Lark Francis B., "Rockleigh Grange," St. Leonards  
22 New South Wales Fresh Food and Ice Co., North Shore  
Agency, Mitchell st, Blue's Point  
10 North Shore Hospital  
14 North Shore Gas Co.  
18 North Sydney Town Hall  
16 Thomson Bros., auctioneers, land and estate agents,  
branch office, the Arcade, Milson's point  
4 Underwood S. R., plumber and importer, Walker st  
8 Webster R. O., "Inchcape," West Crescent st  
9 Wood and Co., undertakers, Walker st

CUSTOMS DUTIES.

SCHEDULE A.

Arrowroot, baking powder, yeast, custard and egg powders, self-raising flour, barley— prepared or patent—patent groats, corn- flour, maize and farinaceous foods pre- pared—not being wheaten flour or oatmeal, or otherwise exempted .. .. .	s. d. 0 1
Milk—condensed or preserved—and milk foods .. .. .	0 1
Butter and lard .. .. .	0 2
Butterine and oleomargarine .. .. .	0 6
Fish—dried, preserved or salted, and fish paste, meats—poultry, soups and game, potted paste, dried or preserved, and not other- wise charged .. .. .	0 1
Gelatine, glue and size .. .. .	0 1
Honey .. .. .	0 1
Macaroni and vermicelli .. .. .	0 1
Starch and starch powder, sago and sago flour, rice flour and ground rice, semolina, tapioca and tapioca flour .. .. .	0 1
Vegetables—preserved (not otherwise charged) salted in brine or salt water, mushrooms and tomatoes preserved .. .. .	0 1
Wax and stearine .. .. .	0 1
Jams and jellies per lb., or reputed package of that weight, and so in proportion for any such reputed weight .. .. .	0 2
Preserves .. .. .	0 2
Candles—per lb. or reputed package of that weight, and so in proportion for any such reputed weight, and night-lights .. .. .	0 2
Biscuits, bacon—and bacon partially cured or green, cheese, hams—ham and ham potted, and meat extract .. .. .	0 2
Confectionery—cakes, comfits, liquorice, liquorice paste, lozenges of all kinds, cocoanut in sugar, sugar-candy, succades, and sweetmeats .. .. .	0 2
Chicory, Dandelion, and Taraxacum— Raw or kiln-dried .. .. .	0 3
Roasted, ground, or mixed with any other article .. .. .	0 6
Coffee—Raw .. .. .	0 3
Coffee—Roasted, ground, or mixed with any other article .. .. .	0 6
Cocoa—Raw, without allowance for husks or shells .. .. .	0 3
Cocoa—Prepared paste, or mixed with any other article .. .. .	0 4
Chocolate—Plain or mixed with any other article, and chocolate creams .. .. .	0 4
Tea—(Until March 1st, 1892) .. .. .	0 3
On and from that date .. .. .	Free
Tobacco—Delivered from ship's side or from a Customs bond for home consumption— manufactured, unmanufactured, and snuff .. .. .	3 0
Tobacco—Unmanufactured, entered to be manu- factured in the colony. At the time of re- moval from a Customs bond or from an importing ship to any licensed manufac- tory for manufacturing purposes only into tobacco, cigars, and cigarettes .. .. .	1 0
Tobacco—Sheepwash .. .. .	0 3
Cigars .. .. .	0 6
Cigarettes (including wrappers) .. .. .	0 6

Timber— Dressed .. .. .	per 100ft. super.	3 0
Rough and undressed .. .. .	per 100ft. super.	1 6
Palings .. .. .	per 100	1 0
Laths .. .. .	per 1000	0 9
Shingles .. .. .	per 1000	1 0
Pickets dressed .. .. .	per 100ft. super.	3 0
Doors, sashes, and shutters .. .. .	each	2 0
Sugar— Refined .. .. .	per cwt.	6 8
Raw .. .. .	per cwt.	5 0
Molasses and treacle .. .. .	per cwt.	3 4
Glucose— Liquid and syrup .. .. .	per cwt.	3 4
Solid .. .. .	per cwt.	5 0
Spirits— On all kinds of spirits and spirituous com- pounds imported and not otherwise enumerated .. .. .	per proof gallon	14 0
No allowance beyond 16.5 will be made for the under-proof of any spirit of a less strength than 16.5 under proof		
Case Spirits—Contents of two, three, four, or five gallons shall be charged— Two gallons and under, as two gallons Over two gallons and not exceed- ing three as three gallons Over three gallons and not ex- ceeding four as four gallon Over four gallons and not exceed- ing five as five gallons		
Methylated spirit .. .. .	per gallon	1 0
Perfumed spirits, perfumed waters, Florida water, and Bay rum .. .. .	per gallon	20 0
Bitters, essences, fluid extracts, sar- saparilla tinctures, medicines, infu- sions, and toilet preparations, con- taining— Not more than 25 per cent. of proof spirit .. .. .	per gallon	3 6
Not more than 50 per cent. of proof spirit .. .. .	per gallon	7 0
Not more than 75 per cent. of proof spirit .. .. .	per gallon	10 6
If containing more than 75 per cent. of proof spirit .. .. .	per gallon	14 0
If containing spirit over-proof, to be charged as spirituous com- pounds .. .. .	per proof gallon	14 0
Wines— Sparkling—For six reputed quarts or twelve reputed pints .. .. .		10 0
Other kinds—For six reputed quarts or twelve reputed pints .. .. .	per gallon	5 0
Other kinds .. .. .	per gallon	5 0
Beer, ale, porter, spruce, or other beer, cider, and perry— In wood or jar .. .. .	per gallon	0 6
In bottle .. .. .	per gallon	0 9
For six reputed quarts or twelve reputed pints .. .. .	per gallon	0 9

Cordials and wines not containing spirit, balm syrups, fruit essences not spirituous, lime fruit and limejuice cordials, cit- ronade, raspberry vinegar, aromatic vinegar, raspberry, strawberry, and other fruit acids—	Powder and shot—
Reputed quarts .. .. per dozen 1 6	Sporting .. .. do 0 5
Pints and smaller quantities .. .. per dozen 0 9	Blasting .. .. do 0 1
Oils, except linseed oil, raw or boiled sperm, and black whale, palm, and cocoanut .. .. per gallon 0 6	Dynamite and lithofracteur .. .. do 0 1
Oils, in bottles, except essential oils—	Shot .. .. per cwt. 5 0
Reputed quarts .. .. per dozen 1 6	Soap—
Reputed pints .. .. per dozen 0 9	Fancy and scented .. .. per lb. 0 2
Reputed half-pints and smaller sizes .. .. per dozen 0 6	Other than fancy or scented .. .. per cwt. 3 0
Grease—axle and lubricating .. .. per ton 60 0	Zinc—perforated or manufactured .. .. do 3 0
Paints and colours ground in oil .. .. per ton 60 0	Whiting and chalk .. .. per ton 10 0
Dry colours .. .. per ton 30 0	Green fruit, except bananas and pine-apples .. .. per bushel 1 0
Putty .. .. per ton 20 0	Vegetables—fresh .. .. per cwt. 0 6
Varnishes containing spirit .. .. per gallon 2 0	Grain and Pulse of every kind not otherwise enumerated—
All other varnishes .. .. per gallon 1 0	Barley, beans, maize, oats, peas (dried and split), and wheat .. .. per 100 lb. 10 10
Naphtha and gasoline .. .. per gallon 0 6	Flour, bran, pollard, and sharps .. .. per ton 10 0
Cement, plaster, and hydraulic lime .. .. per barrel 2 0	Hay, chaff, and straw .. .. per ton 10 0
Vinegar, other than aromatic or raspberry .. .. per gallon 0 6	Potatoes .. .. do 10 0
Acetic acid .. .. per gallon 2 6	Onions .. .. do 20 0
Sulphuric acid .. .. per cwt. 2 6	Iron—
Aerated and mineral waters—pints and smaller quantities .. .. per dozen 0 0	Galvanized, in bars, bundles, sheets, or corrugated .. .. per ton 40 0
Oilmen's stores—	Bolts, spikes, nuts, rivets, screws, bolt- rings, and washers (plain or galva- nized metal) .. .. per ton 40 0
Sauces and pickles—quarts .. .. per dozen 1 0	Iron and steel wire (not galvanized) .. .. per ton 15 0
Sauces and pickles—pints and smaller quantities .. .. per dozen 0 6	Wire netting (not galvanized) .. .. per ton 20 0
Salt .. .. per ton 20 0	Galvanized manufactures not being parts of machines or machinery otherwise charged or exempted .. .. per ton 60 0
Soda crystals .. .. per ton 40 0	Pig iron, from the first day of January, one thousand eight hundred and ninety- three .. .. per ton 10 0
Oatmeal .. .. per ton 40 0	Lead—
Fruits—	Sheet and roll .. .. per ton 40 0
Dried, candied, and prunes .. .. per lb. 0 2	Pipe .. .. per ton 60 0
Boiled or in pulp, peel drained or dry, and almonds .. .. per lb. 0 1	Billiard-tables and Billiard-table materials, Carpets, Silks, Satin, Lace, Furs, Gloves, Velvets, Rugs, Gold, and Silver Plate and Plated Ware; Carriages (whole or in parts), including Buggies, Barouches, Chaises, Dogcarts, Gigs, and Tilburies; China and Porcelain Ware, Jewellery and Preci- ous Stones, Musical Instruments and parts thereof, Watches, and Clocks and parts thereof, Pictures, Paintings, and Statuary, Portmanteaus, Travelling Bags and Dressing Cases (with or without fittings)—
Fruits, bottled (not containing spirit)—	For every £100 on the value thereof the sum of Fifteen pounds
Reputed quarts .. .. per dozen 2 0	All goods imported into New South Wales and not enumerated in Schedule A or C—
Reputed pints and smaller quantities .. .. do 1 0	For every £100 or the value thereof the sum of Ten pounds.
Rice .. .. per ton 60 0	
Rope, cordage—gross .. .. do 60 0	
Twine and lines .. .. do 60 0	
Paper—brown and wrapping .. .. per cwt. 3 0	
Paper bags (printed) .. .. do 15 0	
Paper bags (plain) .. .. do 7 6	
Advertising matter—Circulars, labels, bill- heads, posters, and notices printed enamelled or otherwise on any mate- rial, or lithographed .. .. do 15 0	
Playing cards .. .. per dozen packs 3 0	
Opium and any preparation thereof—not otherwise charged .. .. per lb 20 0	

FREE LIST.

Boot (Elastic)	Twills	Pencils (wood)
Cotton in piece	Union	Pepper
Oretonne	Wadding	Pine-apples (fresh)
Duck	Acids, not otherwise charged	Pitch
Elastic (Web)	Alum	Resin
Forfars.	Bluestone (not building)	School and Book Slates
Grey Calico	Brimstone	Shoe Pegs
Hessians	Eggs	Spices
Holland	Engine Packing	Tar
Jute goods	Felt	Terebenc
Long Cloth	Fruit Salts	Turpentine
Prints	Ginger (not otherwise charged)	Type
Repp	Handles (wood)	Vanners
Sewing Cotton	Isinglass	Woolpacks
Sewing Silks	Liquid Driers	Caustic Soda
Sheeting	Matches	Collodion
Shirting	Mops	Copperas
Silica	Mustard	Cotton-wool
Ticks	Nuts (edible) not otherwise charged	Linseed Meal
Towelling	Oars	Potash

Silicate	Candle Nuts	Bismuth Ore
Soda Ash	Charcoal	Bonedust
Sulphur	Chrome Ore and Metal	Bones
Anvils	Clays and Earths, not otherwise charged	Cables, Chain (Iron), not less than half an inch in diameter
Axes	Cobalt Ore	Oils—
Bicycles	Coin	Cocoanut
Hay, Garden and Stable Forks	Copper Ore and Regulus	Palm
Millstones	Copper Ingots	Black Whale
Needles	Copra	Sperm Whale not in bottles
Pins	Cordage, Rope and Sails, old and con- demned	Linseed Oil, Raw or Boiled
Saddle Trees	Cork—Corks and Bungs	Ores
Shovels	Cotton, Raw	Oysters, fresh
Spades	Cotton Waste	Packages, outer, in which goods are usually imported, except Iron Tanks
Springs	Fibre, Cocoanut and Coir	Passengers' baggage, being ordinary cabin furniture, second-hand used furniture and effects accompanying any passen- ger, and which have been used by such passenger, and are not imported for sale. Free, if not exceeding fifty pounds value.
Tin foil	Flax, Fresh	Pearl Shell
Tools, not being Machinery	Flock	Phormium Tenax
Antifriction Metal	Fungus	Plants, Shrubs, and Trees
Asbestos Packing	Gold Bars	Roofs and Bones
Bananas (fresh)	" Dust	Hops
Bath Bricks	" Quartz	Horns
Beads	Hair	Iron, Scrap
Beadware	Hemp	Ivory Nuts
Benzine	Hides and Glue pieces	Kapok
Blowers	Hoofs and Bones	Kauri Gum
Blue	Hops	Lead Ore
Bombay Duck and Pipe	Horns	Lead, Pig
Browsers' Isinglass	Iron, Scrap	Limejuice
Bristles	Ivory Nuts	Limestone
Canvas	Kapok	Malt
Card mounts	Dates	Manures—
Cocoanuts	Lead Ore	Guano
Dates	Lead, Pig	Bone dust
Druggeting	Limejuice	Meat, fresh and frozen
Dyeware and Dyes	Limestone	Minerals not otherwise charged
Printers' and Writing Paper	Malt	Nickel (unmanufactured) and ore
Anchor	Manures—	Oakum
Animals, alive—not otherwise charged	Guano	Oil cake
Antimony Ore	Bone dust	
Bags, Gunny and Ore	Meat, fresh and frozen	
Bags, Sacks, and Woolpacks—except Fancy, Travelling, and Bags otherwise charged	Minerals not otherwise charged	
Ballast, not otherwise charged	Nickel (unmanufactured) and ore	
Bark, not being for Medicinal purposes	Oakum	
Beche-de-mer	Oil cake	

# STAMP DUTIES.

SCHEDULE A.		£ s. d.
Agreements not under seal .. .. .	0 1 0	
<b>BANK NOTES.</b>		
An annual composition to be paid by banking companies in lieu of duties on promissory notes payable on demand issued by them—		
For every £100, and also for the fractional part of £100 of the average annual amount of such notes in circulation as certified under 4 Vic. No. 13 .. .. .	2 0 0	
<b>BILLS OF EXCHANGE OR PROMISSORY NOTES.</b>		
For every £25 or any fractional part thereof .. .. .	0 0 6	
<b>BILLS OF LADING.</b>		
For every bill of lading or copy thereof .. .. .	0 0 6	
<b>CONVEYANCES.</b>		
Conveyance or transfer on sale of any share or shares in the stock and funds of any corporation company or society whatever in New South Wales—		
For every £10, and also for any fractional part of £10, of the consideration money therein expressed .. .. .	0 0 6	
Mining stock is exempt from stamp duty on transfer if dated after 25th Sept., 1890		
Conveyance or transfer on sale of any property except such stock and funds as aforesaid—		
Where the amount or value of the consideration for the sale does not exceed £50 .. .. .	0 5 0	
Exceeds £50 and does not exceed £100 .. .. .	0 10 0	
For every £100 and also for any fractional part of £100 of such amount or value .. .. .	0 10 0	
Conveyance of any other kind not before charged .. .. .	1 0 0	
<b>DEED OF INSTRUMENTS.</b>		
Deed of any kind whatever not otherwise charged in this schedule .. .. .	1 0 0	
<b>DRAFTS.</b>		
Payable on demand .. .. .	0 0 1	
<b>LEASES.</b>		
LEASE (1.) For any definite term or for any indefinite term of any lands, tenements, or heritable subjects—		
Where the consideration or any part of the consideration moving either to the lessor or to any other person shall consist of any money, stock, or security—		
In respect of such consideration—		
Where the consideration or any part of the consideration shall be any rent—		
In respect of such consideration—		
For every sum not exceeding £50 per annum .. .. .	0 2 6	
And for every £50 or fractional part of £50 per annum .. .. .	0 2 6	
(2.) Of any other kind whatsoever .. .. .	1 0 0	

MEMORANDUM OF TRANSFER UNDER THE ACT 26 VICT. NO. 29.		£ s. d.
The same duty as for a conveyance. For the sale of land for a like sum the consideration of such transfer.		
<b>POLICIES OF INSURANCE.</b>		
Policy for or against loss by fire—		
For every £100, and also for every fractional part of £100, insured for any term or period exceeding six calendar months .. .. .	0 0 6	
And not exceeding six months .. .. .	0 0 3	
On every renewal or continuance thereof for every £100, and for every fractional part of £100 insured for any term .. .. .	0 0 3	
Policy for any voyage or period—		
For every £100, and also for any fractional part of £100 so insured .. .. .	0 0 3	
On every renewal or continuance thereof, for every £100 or fractional part of £100 .. .. .	0 0 3	
Policy not otherwise specified—		
For every £100, and for every fractional part of £100 insured .. .. .	0 1 0	
<b>Exemptions.</b>		
Any policy of insurance on life or any public hospital or charitable institution.		
Any policy of insurance on the tools, implements of work or labour used by any working mechanic, artificer, handcraftsman, or labourer by a separate policy in a distinct sum.		
Any policy whereby any insurance company, or underwriter or association of underwriters may effect an insurance or transaction, the original policy representing which may have already contributed to the Stamp Duty imposed on policies. Provided that the fact of such policy being a re-insurance policy shall be expressed on the face thereof.		
<b>RECEIPTS.</b>		
RECEIPT—Given for or upon the payment of any sum of money amounting to £2 and upwards .. .. .	0 0 2	
PASTORAL LEASES—OCCUPATION LEASES—		
HOMESTEAD LEASES—ANNUAL LEASES—		
For every £100 or fractional part of £100 .. .. .	0 10 0	
<b>Exemptions.</b>		
Any receipt given for or upon the payment of money to or for the use of Her Majesty.		
Any acknowledgment by any banker of the receipt of any bill of exchange or promissory note for the purpose of being presented for acceptance or payment.		
Any acknowledgment by any person on the receipt of money for the purchase of stock or shares in any banking or public company.		
Any acknowledgment or receipt given by any laborer, artificer or workman for or on account of wages received by him.		
Any receipt written upon or given for a bill of exchange or promissory note duly stamped.		
Any receipt indorsed or otherwise written upon or contained in any instrument liable to stamp duty, and duly stamped acknowledging the receipt of the consideration money therein expressed.		
Any receipt given by depositors on receiving deposits from any savings bank		

Any acknowledgment given for money deposited in any bank to be accounted for. Provided that this exemption shall not exceed to acknowledgments for any sum carried to the credit of any depositor or shareholder in any bank or any division of profits made by such bank, or for or in respect of any dividend from any Joint Stock or other company on the same being deposited by any person to the credit of any other person in any bank; or for or in respect of any sum paid to the credit of any person in any bank for rent or interest by any other person; or for or in respect of any sum deposited which would be liable to duty if paid directly by any person to any other person.

Any receipt given in anticipation of a bill of lading, and not to be used in lieu thereof.

**SCHEDULE B.—(Under Act of 1886.)**  
**DUTIES ON THE ESTATES OF DECEASED PERSONS.**  
**PART I.**  
**1. ON THE PROBATE OR LETTERS OF ADMINISTRATION** to be granted in respect of any estate, real and personal, of deceased persons—  
Where the value of such estate is under £5000 .. £1 per cent.  
Where the value is £5000 and under £12,500 .. £2 per cent.  
Where the value is £12,500 and under £25,000 .. £3 per cent.  
Where the value is £25,000 and under £50,000 .. £4 per cent.  
Where the value is £50,000 and over that amount £5 per cent.  
**PART II.**  
**2. Settlement of property taking effect after death of settlor,** same duties as Part I.

# WHARFAGE AND TONNAGE RATES.

	s. d.		s. d.
Acids, the carboy or case .. .. .	0 6	Brimstone, loose, per ton .. .. .	1 8
Agricultural Machinery and Implements—		in packages, as drugs .. .. .	0 6
Drilling and sowing .. .. .	per ton on 40 cubic feet 1 8	Bristles, per cask or case .. .. .	0 2
Haymaking .. .. .		Brooms, per dozen, loose or in bundles .. .. .	0 2
Reaping and binding .. .. .		Brushware, per bale or case .. .. .	0 9
Threshing .. .. .		Buckets and pails, per dozen .. .. .	0 4
Winnowing .. .. .		Butter, per cwt. .. .. .	0 1
Horse-power .. .. .	loose, each 0 4	Cables, coir, hemp, manilla, iron rope, per ton weight .. .. .	1 8
Ploughs .. .. .		Candles, per box of 28 lbs. and under .. .. .	0 1
Harrows .. .. .		Canes or rattans, per 100 bundles .. .. .	1 8
Cornshellers .. .. .		loose, per 100 .. .. .	0 1
Alkali, loose, per ton .. .. .	1 8	Cannon, per ton weight .. .. .	1 8
in packages, as drugs .. .. .		Canvases, the bale or case .. .. .	0 9
Alum, loose, per ton .. .. .	1 8	Carpets, the bale or case .. .. .	1 0
in packages, as drugs .. .. .		Carraway seeds, the package .. .. .	0 4
Almonds, in bags, each .. .. .	0 2	Carrots, the cwt .. .. .	0 1
in cask or case .. .. .	0 3	Carriages and Carts, 4-wheel each .. .. .	5 0
Anchors, per ton weight .. .. .	1 8	2-wheel .. .. .	2 8
Animals—Horses, including Ponies and Cobs, Horned .. .. .		Casks, empty, each .. .. .	0 2
Cattle, Asses, and Mules, each .. .. .	1 8	Castor Oil, per package .. .. .	0 2
Calves, Sheep, Goats, or Pigs, each .. .. .	0 3	Cement, the barrel .. .. .	0 4
Anvils, per cwt. .. .. .	0 1	Chairs, packed in pieces, per package .. .. .	0 4
Apparel, wearing, per bale or case .. .. .	0 9	Chalk, loose, per ton .. .. .	1 8
Axle-trees, iron, per ton .. .. .	1 8	in casks, per package .. .. .	0 4
Ale or Beer. See Liquids.		Cheese, per cwt., loose or in cask .. .. .	0 1
Bacon, bundle or loose, per cwt .. .. .	0 1	in case or package .. .. .	0 2
in case .. .. .	0 4	Clifory, per package .. .. .	0 4
Bags, the bale or package .. .. .	0 9	Chinaware, as Earthenware .. .. .	
Ballast, per ton .. .. .	0 6	Chocolate, per package .. .. .	0 2
Bark, loose or in bags, the ton .. .. .	1 8	Cigars, per package .. .. .	0 6
Baskets, per package .. .. .	0 6	Clay, fire and other, per ton weight .. .. .	1 8
empty, each .. .. .	0 1	Clothing, per case or bale .. .. .	0 9
Bellows, Smiths' the pair .. .. .	0 4	Clothes pins, in boxes, per box .. .. .	0 1
Billiard tables, each .. .. .	3 0	Clover Seed, the bag .. .. .	0 2
Biscuits, the bag .. .. .	0 2	the case or cask .. .. .	0 4
in cask or case .. .. .	0 4	Coals, per ton .. .. .	0 6
Blacking, liquid, per package .. .. .	0 4	coked .. .. .	1 0
cake or paste, per package .. .. .	0 2	Cocoanuts, per 100 .. .. .	0 4
Blankets, bale or case .. .. .	0 9	Cocoa and Cocoa Nibs, the bag .. .. .	0 2
Blue, per box of 50 lbs. and under .. .. .	0 2	Cocoa, prepared, per package .. .. .	0 2
for each additional 50 lbs. or fractional part thereof .. .. .	0 1	Coffee, in bags, per ton gross .. .. .	1 8
Books, per package .. .. .	0 4	in casks .. .. .	2 6
Boots and shoes, per trunk or box .. .. .	0 3	Coir Rope or Fibre, per ton .. .. .	1 8
Bottles, empty, per package .. .. .	0 4	Confectionery, per package .. .. .	0 3
Bran, per bushel .. .. .	0 0 4	Copper, loose, per ton .. .. .	1 8
Bricks, tiles, and slates, per 500 .. .. .	1 6	Sheets, in cases, per cwt., or fractional part thereof .. .. .	0 1
Fire-bricks, per 400 .. .. .	1 6	Copra, per ton weight .. .. .	1 8
Fire-lumps, slabs, and tiles, per ton weight .. .. .	1 8		



1112. WHARFAGE AND TONNAGE RATES.

	s. d.		s. d.
Cordage per ton weight..	1 8	Hops, per cwt. or fractional part thereof ..	0 3
Corks, per package ..	0 4	Hoops, iron, the ton weight ..	1 8
Cotton Waste, per package ..	0 9	" wood, per dozen ..	0 2
Crab Winches ..	0 6	Holloware. As hardware ..	
Currents, per package of 112lbs. and under..	0 2	Ice, the ton weight ..	1 8
" for each additional cwt., or fractional part thereof ..	0 1	India-rubber goods, the package ..	0 9
Cutlery, including Axes, Hatchets, Tomahawks, Tools, Knives and Forks, Scythes, Swords, and Sheep-shears. See Hardware.		Iron tanks, empty, of 400 gallons ..	2 0
Curiosities, per package ..	0 4	" 200 ..	1 0
Dates ..	0 2	" when filled with goods, the 400 gallons ..	3 6
Doors, each ..	0 1	" 200 ..	2 6
Drapery, the bale or case ..	0 9	Iron, in bars, castings, hoop, rod, hurdles, fencing-wire, pig, pots, pipes, ovens, sheet, railway, per ton ..	1 8
Drugs and Apothecary ware, per package ..	0 6	" galvanised, loose or in package ..	1 8
" the bag, drum or keg ..	0 2	Ironmongery. See Hardware.	
Earthenware, the crate ..	1 8	Jute, per ton ..	1 8
" the case ..	1 0	Kerosene oil, per case ..	0 2
" in other packages, per package ..	0 6	Liquids—Spirits, wines, cordials, the octave and under ..	0 2
Eau de Cologne, the package ..	0 6	" quarter-cask ..	0 3
Essences and Essential Oils, the package ..	0 6	" hoghead ..	0 9
Engines, Fire, each ..	3 4	" puncheon ..	0 9
Engines, Garden and Beer ..	0 8	" pipe or butt ..	1 0
Feathers, the package ..	0 9	" leager, and tin butt ..	1 8
Felt, the bale or case ..	0 9	" in bottle, quarts, 2 dozen and under ..	0 2
Figs, per cwt., or fractional part thereof ..	0 2	" additional, for each dozen ..	0 1
" in iron tanks. See Iron Tanks.		" pints, 4 dozen and under ..	0 2
Firearms, the chest or case ..	0 9	" additional, for each dozen ..	0 0 1/2
Fish, in tins—lobsters, salmon, sardines, oysters, herrings, and others, the case ..	0 2	" Geneva, case ..	0 2
Fish, Dried—codfish, herrings, ling, &c., the case ..	0 3	" Ale, beer, cider, perry, vinegar, firkin or kilderkin, 18 gallons and under ..	0 2
" the half-barrel and under ..	0 2	" barrel ..	0 4
" barrel ..	0 3	" hhd. ..	0 6
" hoghead ..	0 6	" butt ..	1 0
" puncheon ..	1 0	" in bottle, quarts, 2 dozen and under ..	0 2
Flax, the ton ..	1 8	" additional, for each dozen ..	0 1
Floorcloth, the package ..	1 0	" pints, 6 dozen and under ..	0 3
Flour, in bags, per 2,000 lbs ..	1 8	" additional, for each dozen or fractional part thereof ..	0 0 1/2
" in barrels, each ..	0 8	Lard, per package ..	0 2
Flowers, artificial, per package ..	0 9	Lampware. As Hardware ..	
Furs, the package ..	0 9	Lacqueredware. As Hardware ..	
Frying pans, loose or bundle, per dozen ..	0 2	Lead, in bulk, roll, pipe, or package, per ton ..	1 8
" in casks, as Hardware.		Leather, bale, case, or bundle ..	0 9
Furniture, per ton of 40 cubic feet ..	1 8	Lime, per ton ..	1 8
Fruit, green, per package ..	0 1	Linens, the package ..	0 9
Ginger, per package ..	0 2	Lucerne seed, the bag ..	0 2
Glass window, per case ..	0 2	" the case or cask ..	0 4
Glass Plate, per package ..	1 0	Machinery, per ton of 20 cwt. or 40 cubic feet ..	1 8
Glassware. See earthenware ..		Marble, in block, the ton ..	1 6
Glucose, per ton, gross ..	1 8	" manufactured, per package ..	0 9
Glue, per package ..	0 6	Mangles, per package ..	0 6
Grain, including barley, beans, corn, dholl, gram, maize, malt, oats, peas, wheat, loose or in bags, per bushel ..	0 0 1/2	Matting, the roll ..	0 2
" In tanks. See Iron tanks ..		Matches, per package ..	0 2
Grapnels, per cwt. ..	0 1	Millinery, per case or bale ..	0 9
Grates (castings) loose, per ton ..	1 8	Mill-stones, per ton weight ..	1 8
" per package ..	0 6	Molasses, in casks or tanks, per ton gross ..	1 8
Grindery, per package ..	0 9	Mother-of-pearl shells, loose, the ton ..	1 8
Grindstones, each ..	0 1	" in packages, each ..	0 4
Gunny bags, per bale, or bundle ..	0 9	Musical instruments (not pianos), per package ..	0 9
Gypsum loose, per ton weight ..	1 8	Nails, screws, rivets, nuts, bolts, and washers, packages 112 lbs. and under ..	0 1
" per package ..	0 3	" Additional, for each cwt., or fractional part thereof ..	0 1
Hardware and hollowware, including cutlery, iron-mongery, axeheads, axes, hatchets, tomahawks, tools, knives and forks, scythes, swords, sheep-shears, lacqueredware, lampware ..	0 2	Nuts, the bag ..	0 2
" The drum or keg ..	0 2	Nutmegs, the package ..	0 2
" barrel ..	0 3	Onitmeal, per keg ..	0 2
" bag, bale, box or bundle ..	0 4	" in other package ..	0 3
" case ..	0 6	Oakum, per ton weight ..	1 8
" crate or cask ..	1 0	Oars, loose, or bundle, per dozen ..	0 4
Hair, the package ..	0 6	" in cases, per package ..	0 6
Haberdashery, per bale or case ..	0 9	Oils: Fish, seal, or cocoonut, in casks, per 100 gallons ..	1 0
Harps. See musical instruments ..		Oil cake, per ton ..	1 8
Hats, the case ..	1 0	Oil, castor, per case ..	0 2
Hams, loose, per dozen ..	0 2	Oilmen's and general stores—	
" in case ..	0 4	" Anchovies ..	Isinglass
" in cask ..	0 6	" Arrowroot ..	Maccaroni
Hay, per ton ..	1 8	" Brandied fruits ..	Maizena
Hemp, the ton weight ..	1 8	" Bottled fruits ..	Milk, Swiss
Hides, per 40 ..	1 8	" Blacklead ..	Milk, condensed
		" Brunswick black ..	Mustard
		" Capers ..	Pearl barley
		" Chillies ..	Pickles

WHARFAGE AND TONNAGE RATES.

1113

	s. d.		s. d.
Corn-flour, dried fruits, fancy soaps, groats, jams and jellies, preserves, sauces, salad oil, vermicelli—		Tallow, per cwt. ..	0 1
Per case ..	0 2	Tanks. See iron tanks.	
In tanks. See iron tanks.		Tea { per chest ..	0 3
		" half-chest ..	0 1 1/2
		" box ..	0 0 1/2
Oils, linseed and other oils (not fish, seal, or cocoonut)—		Timber, deals, ends, and all sawn timber, per 600 feet superficial ..	1 8
" drum or keg ..	0 2	" Rough timber and spars, per 40 cubic feet ..	1 8
" barrel or quarter-cask ..	0 3	" Laths, treenails, shingles, per 1,000 ..	0 4
" hoghead ..	0 6	" Posts and rails, per 100 ..	1 8
" puncheon ..	0 9	" Pallets, per 600 ..	1 8
" pipe ..	1 0	" Spokes, per 500 ..	1 8
" tun butt ..	1 8	" Staves, cooper's, per 100 ..	1 8
Onions, per. cwt. ..	0 1	Tobacco manufactured, packages 112 lbs. and under ..	0 2
Ores, metallic, per ton ..	0 9	" additional for each cwt., or fractional part thereof ..	0 1
Paddy. As Rice ..		" in leaf, on all packages per cwt., or fractional part thereof ..	0 2
Paints, colours, putty, and dryers, packages of 56 lbs. and under ..	0 1	Tin, per ton ..	1 8
" packages from 56 lbs. to 112 lbs. inclusive ..	0 2	Tin plates, per box ..	0 2
" for each additional cwt. or fractional part ..	0 1	Tobacco, pipes, clay, in boxes, per box ..	0 1
Paper—Paper bags, paperhangings, sand and glass paper, and millboards, per package ..	0 9	Tubs, per nest ..	0 4
Pepper, the bag ..	0 2	Turnery, cask, case, or package ..	0 9
Perfumery, the case ..	0 9	Turpentine, per keg, drum, or case ..	0 2
Pianofortes, each ..	2 0	Twine, sash lines, and halters, per package ..	0 9
Pictures, per package ..	0 9	Varnish or polish, per package ..	0 2
Piece goods, bale or case ..	0 9	Weigh bridges (as machinery) ..	0 9
Pitch and tar, the drum ..	0 2	Weighing machines, portable, per package ..	0 9
" the barrel ..	0 3	Wire netting, loose, per roll ..	0 2
Potatoes, per ton ..	1 8	" in package ..	0 8
Provisions, beef ..	0 2	Whaleboats, and others ..	1 0
" the keg ..	0 2	Whalebone, the ton ..	1 8
" pork ..	0 4	Wheelbarrows, single, each ..	0 2
" tongues ..	0 6	" in packages. As hardware.	
" tripe ..	0 6	Whiting, the package ..	0 4
Preserved meats, per package ..	0 2	Wheels, coach or cart, each ..	0 2
Pumice stones, per package ..	0 4	Wool, the bale ..	0 8
Quicksilver, per bottle ..	2	Woolpacks, per bale of 50 and under ..	0 8
Raisins, per 112 lbs. or fractional part thereof ..	0 2	" of over 50 and not exceeding 100 ..	1 0
" in tanks. See iron tanks.		Wool bagging, per bale ..	1 0
Rattans. See Canes ..		Yams, per ton ..	1 8
Rice, per ton ..	1 8	Zinc, per cwt. ..	0 1
Rope, Hemp, Wire, and all other Rope, per ton ..	1 8	Undefined and unenumerated goods, heavy, to be charged weight per ton of 2240lbs. ..	1 8
Saddlery, the package ..	0 9	Undefined and unenumerated goods, light, to be charged per ton of 40 cubic feet ..	1 8
Sago, per bag ..	0 2		
Salt—Rock, per ton ..	1 8	OUTWARD WHARFAGE RATES.	
" in bags, per ton ..	1 8	One-half of the foregoing Inward Wharfage Rates to be levied on goods shipped outwards.	
" in casks or case of 2 doz. or under ..	0 2	When smaller packages, subject to a specified rate under this tariff, shall be enclosed or so fastened together as to form a larger package, it shall be lawful to levy the prescribed rate on each package of which the said larger package is composed. Goods contained in Iron tanks excepted.	
Sarsaparilla, the case ..	0 2	When goods chargeable by weight under the foregoing tariff shall be in form, or so packed that the measurement tonnage shall exceed the weight tonnage, it shall be lawful to charge the wharfage rate by measurement.	
Sashes, window, per pair ..	0 1	THIRD SCHEDULE.	
Seltzer or Soda Water, per doz. ..	0 1	Free Lay Days	
Shale, per ton ..	0 10	During which vessels fully laden discharging their cargoes at any public or private surffiance wharf are exempt from the payment of tonnage rates.	
Shooks, the bundle ..	0 2	For vessels not exceeding 100 tons register .. Two Days	
Shot, package 224 lbs. and under ..	0 1	Exceeding 100 tons and not exceeding 200 tons register .. Four "	
" additional for each cwt., or fractional part ..	0 1	" 200 .. 300 .. Six "	
Skins, loose, per doz. ..	0 2	" 300 .. 400 .. Eight "	
" in bales ..	0 8	And for every additional 100 tons, or fractional part of 100 tons .. One day.	
Slops, the package ..	0 9	Excluding Sundays and public holidays in every case	
Soap, package 112 lbs. and under ..	0 2		
" additional each cwt. ..	0 1		
Soda Crystals } per package ..	0 4		
Soda Caustic }			
Spades, Shovels, Forks, per doz. ..	0 2		
" in case or crate ..	1 0		
Spelter, the ton ..	1 8		
Starch, boxes of 56 lbs. and under ..	0 2		
" for each additional 56 lbs., or fractional part thereof ..	0 1		
Stationery, the package ..	0 9		
Steel, the ton ..	1 8		
Seeds, in bags, each ..	0 2		
" in casks or case ..	0 4		
Sewing Machines, per package ..	0 4		
Spices, the package ..	0 2		
Silks, per package ..	0 9		
Sheathing Metal, per cwt ..	0 1		
Sugar, in mats, bags, or baskets, per ton gross ..	1 8		
" in casks or case, per ton gross ..	1 8		

# FIRMS WITH FIXED PAY DAYS.

Adams William and Co. . . . .	Last Friday
Adams George H. . . . .	17th
Adelaide S.S. Co.'s wharf . . . .	3rd Tuesday
Akhurst Walter and Co. . . . .	Last Tuesday
Alcock Brothers . . . . .	15th
Alcock and Co. . . . .	Last Thursday
Allan Thomas . . . . .	Last Thursday
Allt's Brewing and Wine and Spirit Co., Limited. . . . .	Last Thursday
American Elgin National Watch Co., . . . . .	Any day
Amos Alexander, South British chambers, 12 Bridge st . . . . .	15th
Anderson and Co. . . . .	Every Tuesday
Anglo-Swiss Condensed Milk Co. . . .	25th
Angus and Son . . . . .	18th
Archer and Co. . . . .	3rd Wednesday
Artell W. H. and Co. . . . .	3rd Thursday
Arnold and Co. . . . .	Last Saturday
Askew and Co. . . . .	Every Thursday
Assets Realization and General Finance Co., Limited . . . . .	Last Tuesday
Atcherley and Dawson . . . . .	After 15th
Atkins W. and Co. . . . .	Last Friday
Atkerton F. and Co. . . . .	3rd Wednesday
Australian Alliance Co. . . . .	Any day
Australian Alum Co. . . . .	Any day
Australian-American Shipping Co., Limited . . . . .	Any day
AUSTRALIAN BUILDERS' AND CONTRACTORS' NEWS Publishing Co., Limited . . . . .	Last Tuesday
Australian Clothing Factory . . . . .	Any day
Australian Drug Co., Limited . . . . .	Last Thursday
Austral Gaslight Co., branch . . . .	Every Tuesday
Australian Glass Co., Limited . . . . .	Last Tuesday
Australian Kerosene Oil and Mineral Co., Limited . . . . .	Tuesday & Friday 2.30 p.m.
Australian Mortgage and Agency Co., Limited . . . . .	Tuesdays and Fridays
Australian Perfume Co. . . . .	Last Wednesday
Australian Wool Co. . . . .	2nd Friday
Ayers and Henry . . . . .	Last Friday
Ayton Thomas H. . . . .	18th
Bair M. and Co. . . . .	Wednesdays only
Baker and Rouse . . . . .	Last Thursday
Balchin, Johnston, and Co. . . . .	Last three Tuesdays
Balmaln Steam Ferry Co., Ltd. . . . .	Every Saturday
Barker John and Co. . . . .	10th of month
Barker F. L. . . . .	Every Wednesday
Barnett James, junr. . . . .	Any day
Barnett Leopold and Co. . . . .	Any day
Barrett John F. . . . .	Last Friday
Basham Brothers . . . . .	Last Tuesday
Bath Charles and Co. . . . .	2nd & 4th Tuesday 3 to 4 p.m.
Batson and Co., Limited . . . . .	Last Thursday
Bayley Marshall . . . . .	Any day
Baynes R. B. and Co. . . . .	Every Friday
Beard, Watson, and Co. . . . .	15th. after 3
Beddy and Told . . . . .	3rd Thursday
Bell, Erhard and Co. . . . .	15th of month
Betz Frederick and Co. . . . .	Fridays 10 to 1
Blonie R. and H. . . . .	Saturdays
Bishop Horace F. . . . .	Saturdays
Blackburn and Co. . . . .	Last Wednesday
Blackheath Coal Co., Limited—F. P. Ford . . . . .	Any day
Blackwood James and Son . . . . .	last Friday, after 2.30
Booth J. and Co., Limited . . . . .	A. v day
Bowden P. K. and Company . . . . .	201
Bown Thomas J. and Co. . . . .	After 25th
Boyd and Hanlon . . . . .	18th
Bradley and Sons . . . . .	Any day
Bradley Walter and Co. . . . .	Any day
Bray T. E. and Co. . . . .	Last Friday
Bridge John and Co. . . . .	15th month
Briscoe, Drysdale and Co. . . . .	26th of month
British and Australian Trust and Loan Co. . . . .	Tuesday and Friday, 11 to 1
British and Colonial Insurance Co., Ltd. . . . .	Any day
Brodzink A. M. . . . .	Last Thursday
Broken Hill Junction North Silver Mining Co., Limited . . . . .	Any day
Brooks William . . . . .	Any day
Broomfield J. . . . .	Last Saturday
Bros. Son and Smith . . . . .	Any day
Brown Brothers and Co. . . . .	Any day
Brown and Co. . . . .	Friday, after 3 p.m.
Brown James and Alexander . . . .	Saturday
Brown Pitt and Co. . . . .	Saturday
Brown James . . . . .	Any day
Brown Alexander and Co. . . . .	Saturday
Bruce and Massey . . . . .	Last Friday
Brunker and Wolfe . . . . .	Any day
Brunton and Co. . . . .	Friday
Brusch R. D. . . . .	Any day
Brush Electrical Engineering Co., Ltd. . . . .	20th
Bryce and Alkman . . . . .	Last Monday, 2 to 4
Buhrow Wroblewski and Co. . . . .	3rd Friday
Bull J. A. and Co. . . . .	25th
Buller, Hutcheson and Co. . . . .	Any day
Bull Coal Mining Co. . . . .	Alternate Wednesdays
Burfit, C. T. . . . .	Any day
Burke Edward and John, Ltd. . . . .	Saturday
Burnett and Joseph . . . . .	Any day
Burnett Joseph and Co. . . . .	Any day
Burns, Philip and Company, Ltd. . . .	3rd Thursday
Burns Alexander . . . . .	Last Thursday
Butcher Frederick . . . . .	Any day
Butler Edward and Sons . . . . .	Wednesdays, between 10 and 1
Buzacott and Co. . . . .	21st of month
Caibury Brothers . . . . .	Any day
Cafrl, Maxwell and Co. . . . .	Thursday
Callaghan and Son . . . . .	10th of month
Cameron William and Co. . . . .	25th of month
Carroll William . . . . .	Any day
Carey H. W. and Co. . . . .	Saturday, before 11
Centennial Investment, Land and Building Co., Ltd., Deposit and Savings Bank . . . . .	Any day
Central Agency . . . . .	16th
Chapman and Co. . . . .	Last Thursday
Chapman Thomas and Sons . . . . .	Any day
Chard W. H. and Co. . . . .	Any day
Chilman Holmes S. . . . .	Any day

Churchwood M. and Co. . . . .	Last Wednesday
City Carrying Co., Ltd. . . . .	Last Saturday
Clarence River and North Coast Farmers' Co-operative Association, Limited . . . . .	3rd Thursday
Clark and Rowley . . . . .	4th Thursday, 2 to 4
Clarke W. S. and Son, Custom-house chambers . . . . .	Any day
Clayton E. H. . . . .	15th
Clifford, Love and Co. . . . .	2nd and 4th Thursday
Clifford, Moore and Co. . . . .	Any day but Wednesday
Cohen David and Co. . . . .	Thursday, 10 to 1
Cohen George . . . . .	15th
Collier Thomas and Son . . . . .	3rd Friday
Collins Brothers and Co., Limited . . .	Last Friday, 10 to 12
Collins J. F. . . . .	15th
Collins John R. . . . .	3rd Thursday
Colonial Sugar Refining Co., Ltd. . . .	Last Saturday
Commercial Investment Co. of Sydney, Limited . . . . .	Any day
Connell John and Co. . . . .	Last Thursday
Cook Joseph and Co. . . . .	Any day
Cook W. S. and Co. . . . .	15th
Cooper, Nathan and Co. . . . .	3rd Saturday
Cornish and Co., Limited . . . . .	After 15th
Cowlishaw Brothers . . . . .	Saturday
Cox and Mailer . . . . .	15th
Crane G. E. and Sons . . . . .	Friday
Craven Thomas W. . . . .	Thursday, 3 to 5
Crawford and Murphy . . . . .	Thursday
Crawshaw and Co. . . . .	15th
Crompton Electric Supply Co. of Australia . . . . .	Saturday
Crystal Fountain Co. . . . .	Any day
Cubitt and Smythe . . . . .	Friday
Cullen-Bullen Lime and Cement Company . . . . .	3rd Thursday
Curran Thomas and Company . . . . .	2nd and 4th Mondays
DAILY TELEGRAPH Newspaper Co., Limited . . . . .	2nd Friday
Dalgey and Co., Limited . . . . .	Tuesdays and Fridays, 11 to 1
Dalton Brothers . . . . .	3rd Thursday
Dangar, Gedyo and Co. . . . .	Any day except Saturday
D'Arcy C. and Co. . . . .	4th Thursday, before 12
Davenport J. T. and Co. . . . .	Any day
Davenport and Son . . . . .	3-th, after 3
Davidson Brothers . . . . .	15th
Davies and Dix . . . . .	Last Friday
Davis, Curtis and Company . . . . .	3rd Friday
Dawe Stephen and Co. . . . .	4th Wednesday
Dean Alexander and Son . . . . .	16th
De Lissa and Phillips . . . . .	Last Thursday
Denham Brothers . . . . .	On and after the 15th
Dent and Perry . . . . .	Tuesday, 3 to 5
De Wolf and Co. . . . .	Any day
Dickin Francis . . . . .	Any day
Dietrich E. M. and Co. . . . .	4th Friday, 2 to 5
Dillon, Burrows and Co. . . . .	20th
Dixon and Sons . . . . .	Friday, 10 to 12
Douglas Brothers and Co. . . . .	Saturday
Doust Isaac . . . . .	12th
Drew A. V. and Co. . . . .	Any day
Duff Hugh and Co. . . . .	1st Friday
Durant John . . . . .	15th
Eady T. W. and Son . . . . .	Thursday, 10 to 1
Eagle Tobacco Co., Limited . . . . .	3rd Saturday
Eamer John and Co. . . . .	25th
Easson Alfred and Co. . . . .	Any day
Edington T. and Co. . . . .	2nd and 4th Friday, 3 to 5
Edwards and Co. . . . .	Last Friday
Edwards Dunlop and Co., Ltd. . . . .	Last Saturday
Eedy John W. . . . .	Last Friday
Eggers and Bartlett . . . . .	Any day
Electric Photo-Engraving Co. of Australia, Ltd. . . . .	Last Wednesday
Electrical Material Co. . . . .	Last Friday
Elfein Edward . . . . .	Every day
Elliott Brothers, Ltd. . . . .	Thursday
Elliott and Clarke . . . . .	First Tuesday after 20th
Equitable Mortgage, Discount and Deposit Bank . . . . .	Any day
Fallick William C. and Sons . . . . .	Friday, 2 to 4 p.m.
Farleigh Netthelm and Co. . . . .	3 d Wednesday
Farmer and Co. . . . .	4th Friday
Farmer and Co. . . . .	16th
Farmers' Produce Co. of Australia, Limited . . . . .	Saturday
Farrar H. W. and Co. . . . .	25th
Faulkner E. R. and Co., Clarence street . . . . .	Last Saturday
Federal Manufacturing Co., Ltd. . . . .	Last Tuesday
Federal Timber Co. . . . .	25th
Felton and Nock . . . . .	Any day
Fire Underwriters' Association of N.S.W. . . . .	Any day
Fishburn and Co. . . . .	15th
Fleming William . . . . .	3rd Friday
Flood and Co. . . . .	Any day
Foley Brothers . . . . .	Any day
Foley J. and Co. . . . .	Any day
Forsyth A. and Co. . . . .	23rd
Forsyth James and Sons . . . . .	Monday
Fox E. S. and Co. . . . .	15th
Fraser and Co. . . . .	Every Friday
Fraser Henry and Co. . . . .	Any day
Frazer John and Co. . . . .	Any Wednesday except first, 2 to 4
Frederick and Co. . . . .	1st Tuesday
Fresh Food and Ice Co. . . . .	3rd Saturday
Fry J. S. and Sons . . . . .	15th
Fuerth and Nall . . . . .	3rd Wednesday
Fuller C. E. and Co. . . . .	20th
Gagliardi F. and Co. . . . .	Any day
Gardiner W. and Co. . . . .	15th, 3 to 5
Garrick and Co. . . . .	Last Saturday
Garschagen and Co. . . . .	16th of month
Gerber, Michaut and Co. . . . .	Last Friday
Ghest and Jewett . . . . .	Any day
Gibbs, Bright and Co. . . . .	Friday, 10 to 1
Gibbs Shalard and Co. . . . .	Last Thursday
Gibson, Battle and Co. . . . .	3rd Saturday
Gibson Gavin and Co. . . . .	Any day
Glechrist, Watt and Co. . . . .	Last Friday
Giffman Robert . . . . .	Any day
Gill W. H. and Co. . . . .	28th
Gillespie Brothers and Co. . . . .	20th, 2 to 5
Globe Carrying Co. . . . .	Any day
Goedecker and Ratazzi . . . . .	Last Friday
Goldsbrough, Mort and Co., Limited . . . . .	Any day
Goldschmidt Julius and Co. . . . .	Any day
Goameson E. and Co. . . . .	Any day
Goodlet and Smith . . . . .	Every Thursday
Gordon and Gotch . . . . .	3rd Thursday
Grand Central Coffee Palace Co. . . .	Thursday, after 15th
Gray Alexander and Co. . . . .	Any day
Gray Arthur and Co. . . . .	Any day
Gray and Co. . . . .	After 15th
Gray Robert, Son and Co. . . . .	15th
Grear H. and W. . . . .	15th
Gregory Albert and Co. . . . .	Last Thursday
Gregory H. P. and Co. . . . .	End of the month
Gregory Ralph and Co. . . . .	Any day
Greig, Downie and Co. . . . .	Last Saturday
Greta Collieries, Ltd. . . . .	28th
Griffith, Farran and Co. . . . .	20th
Griffiths Bros. . . . .	1st Thursday
Griffiths and Weaver . . . . .	Any day
Grimley Frank . . . . .	15th
Groth H. H., jun., and Co. . . . .	2nd Wednesday
Guaritan Freehold Building Society, Limited . . . . .	Any day
Guide Publishing Co. . . . .	3rd Wednesday
Guyatt and Co. . . . .	15th
Hale Samuel J. . . . .	15th
Hales and Cole . . . . .	Any day
Hall Frederick . . . . .	Last day of month
Halliday Brothers . . . . .	20th
Ham and Parkinson . . . . .	Last Friday
Hannam and Co. . . . .	3th
Harbottle, Allsop and Co. . . . .	4th Thursday
Hard e and Gorman . . . . .	Every Saturday
Harper Robert and Co. . . . .	3rd Wednesday
Harrington and Co. . . . .	25th
Harris P. and Co. . . . .	Last Thursday
Harrison and Attwood . . . . .	Last Saturday
Harrison, Jones, and Devlin . . . . .	Every Tuesday

King F. W. and Co.	..	..	Any day
King William	..	..	20th
Kingsbury H. H. and Co.	..	..	Any day
Kinney Bros.	..	..	Any day
Kirkland John and Co.	..	..	Last Friday
Kutnewsky W.	..	..	16th
Lamb John de V.	..	..	Any day
Lamson Store Service Co.	..	..	Any day
Land Company of Australia, Ltd.	..	..	2nd Wednesday
Lassetter F. and Co.	..	..	Last Friday
Lawler John	..	..	16th
Lawrence Alfred and Co.	..	..	Last Friday
Lazarus, Aronson and Co.	..	..	4th Thursday
Lazarus, Rosenfeld and Benjamin	..	..	Friday
Learmonth and Dickinson	..	..	Two last Fridays
Leeds Joseph and Co.	..	..	Tuesday
Leigh S. T. and Co.	..	..	28th
Lever Bros.	..	..	16th
Levy Julius	..	..	Last Tuesday
Lichtner and Solomon	..	..	Last Friday
Liebmann Henry	..	..	16th
Lindeman H. J.	..	..	Last Thursday
Lister John and Co.	..	..	Last Monday
Lister John P.	..	..	Last Friday
Little R. and Co.	..	..	3rd Thursday
London Mortgage Lien and De-	..	..	
posit Bank	..	..	Thursdays
Lorimer, Rome and Company	..	..	3rd Thursday
Lorking G. W.	..	..	16th
Love J. R. and Co.	..	..	3rd and 4th Wednesday, 3 to 6
Ludowici J. C. and Son, Limited.	..	..	Last Friday
Lukey and Nicklin	..	..	15th
Lysaght Brothers and Co.	..	..	Last Wednesday
Lysaght John, Limited	..	..	Tuesdays, 10 to 1
McArthur and Co.	..	..	16th
McEvoy J. and Son.	..	..	16th
McEwan James and Co., Limited.	..	..	1st Thursday
MacIntosh John and Sons.	..	..	Last Friday
Mackay John and Co.	..	..	After 26th
McLean Brothers and Rigg, Ltd.	..	..	4th Monday
McMurtrie and Co.	..	..	3rd Thursday
Macdonochie Brothers	..	..	8rd Saturday
McPherson Thomas and Sons	..	..	Last Thursday, 3 to 5
Maddock William	..	..	17th
Malcolm Robert	..	..	Last Friday
Marens and Andrew	..	..	Last Wednesday
Markell Charles and Co.	..	..	Any day
Martin, Hall and Co.	..	..	Any day
Martin James and Co.	..	..	Every Friday
Martin Thomas	..	..	15th
Martin W. F.	..	..	4th Thursday
Mason Frederick	..	..	3rd Thursday
Mate Thomas H. and Co.	..	..	3rd and 4th Wednesday
Mauri Brothers	..	..	Last Friday
Meuzi's Jams and Co.	..	..	Last Tuesday or Friday
Metcalfe M. and Co.	..	..	Saturday
Metropolitan Coal Co.	..	..	Thursday
Miller Robert	..	..	3rd Thursday
Mitchell and Woolcott-Waley	..	..	Saturday
Moffin W. and Co.	..	..	Any day
Moir James and Co.	..	..	3rd Thursday
Monk David J.	..	..	Any day
Montagu and Herbert	..	..	Last Saturday
Montefiore Joseph and Co.	..	..	Tuesday
Montefiore O. L.	..	..	Tuesdays, 11 to 1
Montgomery R. and Co.	..	..	27th
Moore J. A.	..	..	Any day
Morris Brothers	..	..	2nd Thursday
Mortgage Guarantee and Mercan-	..	..	
tile Finance Corporation of	..	..	
N. S. Wales, Limited, O'Con-	..	..	
nell st.	..	..	Any day
Moseley David and Sons	..	..	16th
Moss Moses and Co.	..	..	Tuesday 3 to 5
Moss George	..	..	Any day
Mount Kembla Coal Co.	..	..	3rd and 4th Friday
Mount Pleasant Coal and Iron	..	..	
Mining Co., Limited	..	..	3rd Wednesday
Mullens D.	..	..	Any day
Murray George and Co.	..	..	Last Friday
Murray E.	..	..	Last day in month
Murray S. N.	..	..	Any day
Murrell W. H. and A. E.	..	..	Last Thursday

Remington R. T.	..	..	Any day
Renard Jules and Co.	..	..	2nd and 4th Wednesday from 2 to 4 p.m.
Rhodes G. H. and Co.	..	..	Last Friday
Rieh E. and Co.	..	..	Last Thursday, 9 to 1
Richards J. M.	..	..	Any day
Richmond River Sugar Co., Limited	..	..	Any day
Riley Brothers	..	..	15th
Roberts and Co.	..	..	26th
Robinson F. R. and Sons	..	..	Any day but Saturday
Robinson Thomas and Sons, Ltd.	..	..	Any day
Roeke W. H. and Co., Ltd.	..	..	12th of month
Rodd James and Co.	..	..	Any day
Ross A. J. and Co.	..	..	Last Thursday in month
Ross Hector	..	..	Last Friday
Roth R. J. and Co.	..	..	25th
Rowan Andrew and Co.	..	..	Last Thursday, after 2.30 p.m.
Russell Robert	..	..	1st
Ruston, Proctor and Co.	..	..	3rd Saturday
Ryall and Son	..	..	Every Wednesday
Rylands and Sons, Ltd.	..	..	Any day
Saddington Robert	..	..	Any day
Saller J. Ed. and Co.	..	..	3rd Thursday, 10 to 12.30
Sandeman	..	..	3rd and 4th Fridays
Sander Otto and Co.	..	..	Last Friday
Sands and McDougall	..	..	Tuesday
Sands John	..	..	20th
Sandy James	..	..	Last Wednesday after 3 p.m.
Sayers, Allport and Potter	..	..	Last Friday
Scholefield and Martin	..	..	1st Thursday
Schwarzberg and Reidy	..	..	15th
Schweppe J. and Co.	..	..	3rd Tuesday
Scott, Henderson and Co.	..	..	Saturday
Scott John and Co.	..	..	Saturday
Scottish-Australian Investment Co., Ltd.	..	..	Any day
Scottish-Australian Mining Co., Ltd.	..	..	Any day
Scrutton R. L. and Co.	..	..	27th
Seamer and Langley	..	..	Any day
Seamer John H.	..	..	Last Friday
Searle Arthur S.	..	..	Last Thursday
See John and Co.	..	..	Thursday
Shadler A. O. and Co.	..	..	Last Friday, 2 till 5
Shelley Norman	..	..	Any day
Shirley George and Co.	..	..	Any day
Shortland and Sons	..	..	21st of month
Silberberg E. and Co.	..	..	Any day
Simps n and Houghton	..	..	Last Thursday
Simpson William H. and Sons	..	..	Saturday
Singer Sewing Machine Co.	..	..	15th
Slakter and Sons	..	..	Any day
Sloccombe Brothers	..	..	Last Thursday
Small J. W. and Co.	..	..	Any day
Smith and Co.	..	..	Any day
Smith H. T. and Co.	..	..	Any day
Smith J. C. and Co.	..	..	20th
Smith and Kopsen	..	..	Every 3rd and 4th Friday, 9 to 12
Smith and Wade	..	..	15th
Smith William Howard and Sons, Limited	..	..	3rd Thursday, after 12
Smith Charles	..	..	Any day but Saturday
Solomon Lionel	..	..	3rd Wednesday
South Coast and West Camden Co-operative Co., Limited	..	..	2nd and 3rd Thursday
Springthorpe P. G.	..	..	Any day
Starkey W. A.	..	..	Any day
Starr William H. and Co.	..	..	15th
Steenes T. K.	..	..	Any day
Stentman James	..	..	4th
Steel W. A.	..	..	Last Friday
Stephenson and Johnson	..	..	Any day
Stewart and Co.	..	..	2nd and 4th Saturdays, 10 to 11.30
Stewart R. Morrison and Co.	..	..	3rd Wednesday, after 2
Stirling C. W. and Co.	..	..	Last Thursday
THE STOREKEEPER Publishing Co.	..	..	Any day
Storey David and Co.	..	..	15th
Stuart and Co.	..	..	Any day

Sutherland, Son and Co. . . . .	Any day	Vicars John and Co. . . . .	2nd Friday
Swinburne and Stephens . . . . .	Any day	Vickery E. and Sons . . . . .	21st after 11 o'clock
Sydney Leather and Boot Manu- facturing Co., Limited . . . . .	20th	Virgoe, Son and Chapman . . . . .	Friday
Sydney and Melbourne Land and Coal Co. . . . .	Any day	Vulcan Lock and Safe Co. . . . .	Any day
SYDNEY MORNING HERALD, SYDNEY MAIL, and ECHO, newspapers . . . . .	Last Wed'y, bet'n 11 and 5	Wade John and Co. . . . .	After 15th
Sydney Paper Mills Co. . . . .	3rd Thursday	Walford James . . . . .	Any day
Sydney Permanent Freehold, Land and Building Society . . . . .	Any day	Walker Arthur . . . . .	15th
Sydney Pottery Co. . . . .	Any day	Wallace and Co. . . . .	15th
Sydney Soap and Candle Co., Ltd. . . . .	3rd Friday	Wallace James . . . . .	Any day
Sydney Underwriters' Association . . . . .	Any day	Walsh John . . . . .	Any day
Tange A. and Co. . . . .	Any day	Waratah Coal Co. . . . .	Every alternate Friday
Tangyes, Limited . . . . .	Last Thursday	Warren and Strang . . . . .	15th
Taylor Knook and Co. . . . .	3rd Friday after 3 p.m.	Waterbury Watch Co. . . . .	Any day
Taylor P. T. . . . .	Any day	Waterhouse G. J. . . . .	3rd Saturday
Terry J. and Son . . . . .	Any Friday after the 20th	Watkin and Watkin . . . . .	Last Saturday
The F. B. Wheeler Co. . . . .	Last Saturday	Watkins R. G. and Co. . . . .	25th, between 2 and 5 p.m.
Theatre Royal . . . . .	Any day	Watson and Crane . . . . .	Any day after 20th
Thompson A. and Co. . . . .	Last Friday from 2 to 4 p.m.	Wearne and Co. . . . .	Any day
Thomson Brothers . . . . .	Any day	Wearne J. and J. . . . .	Any day
Tickle J. B. and Son . . . . .	15th	Webendorfer Brothers . . . . .	Any day
Tidswell, Wilson and Co. . . . .	Friday 3 to 4 p.m.	Webster George and Co. . . . .	15th
Tillock and Co. . . . .	3rd and 4th Friday	Webster R. O. . . . .	Saturday
Town and Country Land, Building and Investment Co., Ltd. . . . .	Any day	Weidemann and Co. . . . .	Saturday
Towns R. and Co. . . . .	Friday afternoon	Weingott and Son . . . . .	15th
Trades and Labour Co-operative Store Company, Limited . . . . .	Every Monday after 2nd Friday	Wells and Richardson . . . . .	Any day
Trebeck Son and Co. . . . .	Friday	Wells George . . . . .	1st and 3rd Thursday
Triggs and Marr . . . . .	Last Wednesday	Wenz and Co. . . . .	Any day
Trower Cyril and Co. . . . .	Saturday	Wesleyan Book Depot . . . . .	20th
Try John . . . . .	Any day	Westcott, Marshall and Adams . . . . .	Any day
Tucker and Co. . . . .	3rd and 4th Tuesday before 12	Westphal and Clark . . . . .	Any day
Turnbull, Phipps and Co. . . . .	Every Saturday but first	Wetherill John . . . . .	15th
Turner Bros., Hyde and Co. . . . .	3rd Tuesday	Whitham Brothers . . . . .	Any day
Tylor J. and Son . . . . .	Saturday	White A. J., Limited . . . . .	Any day
Tytherleigh F. J. . . . .	15th	Wickham and Bullock Island Coal Company, Limited . . . . .	Any day
Union Fire and Marine Insurance Company of N.Z. . . . .	Any day	Wilcox G. and Co. . . . .	Any day
Union Mortgage and Agency Co. of Australia . . . . .	Friday	Wilkinson, Lavender and Chap- man . . . . .	Every Wednesday
Union Steamship Company of New Zealand, Limited . . . . .	Saturday	Williamson, Croft and Co. . . . .	25th
United Australian Mutual Fire Insurance Co., Limited . . . . .	Last Tuesday	Williamson Electrical and En- gineering Co., Limited . . . . .	3rd Friday
Universal Plate Glass Insurance Co., Limited . . . . .	Monday	Willis H. and Co. . . . .	Any day
Unteuth and Co. . . . .	25th	Willis T. and W. . . . .	Wednesday, before 1 p.m.
Vale of Clywdd Coal Mining Co. Association . . . . .	Wednesday	Wilson Alexander and Co. . . . .	Last day
Vale J. H. E. and Co. . . . .	Generally last Friday	Wilson J. P. and Co. . . . .	Last Saturday
Vial William and Son . . . . .	Any day	Wilson John and Co. . . . .	3rd Thursday
		Wimble F. T. and Co. . . . .	Last Friday, 3 to 5 p.m.
		Wiseman Brothers . . . . .	15th
		Wolff, Abel and Co. . . . .	2nd and 3rd Fri., 10 to 12
		Wood W. and Co. . . . .	20th
		Woodward Henry . . . . .	Any day
		Worthington Pumping Engine Co. . . . .	Last Thursday
		Wright, Heaton and Co. . . . .	Last Thursday
		Wurcker Max . . . . .	Any day
		Wyld Henry J. . . . .	Last Wednesday
		Young J. C. and Co. . . . .	Any day
		Yull G. S. . . . .	3rd Tuesday
		Zollner S. . . . .	Last Saturday

Estimated Population of the Colony of New South Wales on June 30th, 1891.

	Males.	Females.	Total.	Males.	Females.	Total.
Births during the period from Dec. 31st, 1890 to June 30th, 1891 . . . . .	9,793	9,806	19,599			
Deaths during the same period . . . . .	4,214	3,038	7,252			
Increase by excess of Births over Deaths . . . . .	..	..	..	5,579	6,268	11,847
Arrivals by sea . . . . .	25,518	12,481	37,999			
Departures by sea . . . . .	17,610	9,184	26,794			
Increase by excess of Immigration over Emigra- tion (by sea) . . . . .	..	..	..	7,908	3,297	11,205
Arrivals overland from other colonies . . . . .	19,793	14,528	34,321			
Departures overland to those Colonies . . . . .	18,270	12,263	30,533			
Increase by excess of Arrivals over Departures (overland) . . . . .				1,523	2,265	3,788
Total increase from 1st January to 30th June, 1891 . . . . .				15,010	11,830	26,840
Estimated Population on December 31st, 1890 . . . . .				609,060	612,210	1,121,860
Estimated Population June 30th, 1891 . . . . .				624,060	624,040	1,148,700

T. A. COGHLAN,  
Government Statistician.

# ADVERTISEMENTS.

THE EQUITABLE LIFE ASSURANCE SOCIETY OF UNITED STATES.

## ADVERTISEMENTS.

1

# The Australian Joint Stock Bank,

INCORPORATED BY ACT OF COUNCIL, 1853.  
CAPITAL: (Authorised) £1,000,000; PAID-UP, 30th June, 1891, £695,151.  
RESERVE FUNDS, 30th June, 1891, £476,201.

### Directors:

THE HON. JEREMIAH B. RUNDLE, Esq., M.L.C.,  
CHAIRMAN.  
GEO. A. MURRAY, Esq.  
WALTER FRIEND, Esq.

LOUIS PHILLIPS, Esq.  
THE HON. W. A. LONG, Esq., M.L.C.  
CHAS. H. MYLES, Esq.

Auditors: ROBT. J. KING, Esq.; DR. A. K. MORSON.  
Solicitors: MESSRS. FISHER AND RALFE. MESSRS. STEPHEN, JACQUES AND STEPHEN.  
Directors, London Office: WILLIAM MORT, Esq.; WILLIAM HEMMANT, Esq.; JAS. E. OWEN DALY, Esq.  
Auditor: A. H. J. BAASS, Esq.  
Bankers: THE NATIONAL PROVINCIAL BANK OF ENGLAND, LIMITED.

### Head Office, George and King Streets, Sydney.

FRANCIS ADAMS, General Manager. GREGORY G. BLAXLAND, Accountant.  
WILLIAM REID, Secretary. HENRY T. WEBSTER, Sub-Accountant.  
HENRY WILLIAM WALTON, Branch Accountant.

### London Office, 2 King William Street, E.C.

Manager: ALEXANDER D. BAXTER. Accountant: GEORGE J. GROUND.

### BRANCHES IN NEW SOUTH WALES:

B. LODGE, Chief Inspector. A. J. GREVILLE, Assistant Inspector. B. B. RODD, Assistant Inspector.  
Relieving Officers: FRANK HARGRAVE and H. L. APPERLY.

### CITY AND SUBURBAN.

Ashfield, Botany, Burwood, Camperdown, Darling Point, Enmore, Exchange Office, Glebe, Gordon, Granville  
Haymarket, Hunter's Hill, Hurstville, Leichhardt, Manly, Miller's Point, Milson's Point, Newtown, Paddington  
Petersham, Pyrmont, Randwick, Redfern, Rockdale, Summer Hill, Surry Hills, Sursex Street, Waterloo, Woollahra

### COUNTRY.

Albury, Armidale, Ballina, Balranald, Bathurst, Bega, Berry, Binalong, Blayney, Bellingen, Boggabri, Bombala  
Bourke, Bowraville, Braxton, Brewarrina, Broken Hill, Bruigrove, Bulli, with Agency at Helensburgh, Bullah-  
delah, Byerock, Cargo, Casino, Cassilis, Castle Hill, Clarence Town, Cobah, Cobargo, Colombo-Littleton-  
Condobolin, Cooma, Coonabarabran, Coonamble, Coraki, Cowra, Crookwell, Cummoek, Deepwater, Deniliquin,  
Drake, Dubbo, East Maitland, Eden, Forbes, Frederickton, Germanton, Gerringong, Glen Innes, Gosford, with  
Agency at Wyong, Goulburn, Grafton, Grenfell, Greta, Gulgong, Gundagai, Gunnedah, Gunning, Guyra, Harden,  
Haydon, Hay, Hill End, Hillgrove, Hillston, Hinton, Inverell, Katoomba, with Agency at Blackheath,  
Kempsey, Kimsa, Lake Cudgellico, Lambton, Lawrence, Lismore, Maclean, Macksville, Maclean, Mandurama, Menindie,  
Merriwa, Milton, with Agency at Ulladulla, Mitchell (Sunny Corner), Moama, Molong, Moree, Morpeth, Moulamein,  
Mount Victoria, Mudgee, Murwillumbah, Muswellbrook, Narrabri, Naranderra, Newbridge, Newcastle, with  
Agencies at Adamstown, Carrington and Merewether, Nowra, Nymagee, Nyngan, Oberon, Orange, Oxley, Pam-  
bula, Parkes, Parramatta, Parramatta North, Peak Hill, Penrith, Quirindi, Raymond Terrace, Richmond,  
Riverstone, Rockley, Rykstone, Scone, Singleton, Smithfield, Smithtown, South Grafton, Stockton, St. Mary's,  
Tamworth, Temora, Tenterfield, Tumut, Ulmarra, Uralla, Urana, Wagga Wagga, Walcha, Walgett, Wallsend,  
with Agencies at Mimi and West Wallsend, Wardell, Warren, Wauchope, Wentworth, West Maitland, Whittou,  
Wickham, with Agency at Hamilton, Wilcannia, Windsor, Wingham, Wollongong, with Agency at Dapto,  
Wolumba, Woodburn, Wyndham, Yass.

### BRANCHES IN QUEENSLAND.

H. P. ABBOTT, Manager, Brisbane, and Inspector for Queensland.

A. KERR, Assistant Manager, Brisbane, and Assistant Inspector for Queensland.

BRISBANE, Allora, Bowen, Charters Towers, Clermont, Croydon, Gladstone, Gympie, Ipswich, Killarney North,  
Mackay, Maryborough, Normanton, Queenston, Ravenswood, Rockhampton, Stanthorpe, Toowoomba, Townsville,  
Warwick.

### AGENTS AND CORRESPONDENTS IN THE COLONIES.

Victoria.—The Bank of Victoria, Limited; The E. S. and A. Chartered Bank; The National Bank of Australasia  
Tasmania.—The Commercial Bank of Tasmania, Limited. South Australia.—The Bank of South Aus-  
tralia, Limited; The National Bank of Australasia. Western Australia.—The National Bank of Aus-  
tralia. New Zealand.—The Bank of New Zealand; The National Bank of New Zealand. Fiji.—  
The Bank of New Zealand.

### IN GREAT BRITAIN AND FOREIGN PLACES.

London.—The Australian Joint Stock Bank, 2 King William Street, E.C. Bankers—National Provincial Bank of  
England, Limited. Scotland.—The Royal Bank of Scotland. Ireland.—The Provincial Bank of  
Ireland. India and China.—Chartered Mercantile Bank of India, London, and China; Chartered Bank  
of India, Australia, and China; Hongkong and Shanghai Banking Corporation; Comptoir National D'Escompte  
de Paris. America.—Messrs. Brown Bros. and Co., New York, Philadelphia, and Boston; Messrs. Alex.  
Brown & Sons, Baltimore; Chas. F. Hoffman, New Orleans; The Merchants' Loan and Trust Company  
Bank, Chicago; Agency of the Bank of British North America, San Francisco and New York; The Anglo-  
Californian Bank, Limited, San Francisco; The Bank of British North America, Canada; London, Paris,  
and American Bank, Limited, New York and San Francisco. And correspondents in the principal Cities in  
Europe and Africa.

CIRCULAR NOTES ISSUED FOR THE USE OF TRAVELLERS.



# Bank of New South Wales.

ESTABLISHED 1817.

Incorporated by Act of Council, 1830.

**AUTHORISED CAPITAL** - - - - **£3,000,000.**  
**PAID-UP CAPITAL** - - - - **£1,250,000.**  
**RESERVE FUND** - - - - **£980,000.**

## DIRECTORS:

THOMAS BUCKLAND, Esq., *President.*  
 ROBERT CAMPBELL CLOSE, Esq. THOMAS CADELL, Esq.  
 JAMES THOMAS WALKER, Esq. CHARLES SMITH, Esq.  
 JAMES RICHARD HILL, Esq.

## AUDITORS:

GEORGE M. MERIVALE, Esq. ALFRED G. MILSON, Esq.  
 GEORGE MILLER, *General Manager.*

## HEAD OFFICE, SYDNEY.

THOMAS HUNT IVEY, *Manager.*

LONDON OFFICE, OLD BROAD STREET.

## DIRECTORS:

DONALD LARNACH, Esq., *Chairman.*  
 SIR DANIEL COOPER, BART. FREDERICK TOOTH, Esq.  
 DAVID GEORGE, *Manager.*

## LONDON BANKERS:

THE BANK OF ENGLAND. THE LONDON JOINT STOCK BANK.

## MELBOURNE BOARD.

HON. DAVID MOORE, Esq. F. A. WALSH, Esq.

## Branches in New South Wales.

J. RUSSELL FRENCH, *Chief Inspector.*

Bathurst Street, Sydney. William Street, Sydney. Parramatta Street, Sydney.  
 Pitt Street, Sydney. Sussex Street, Sydney. Haymarket, Sydney.

Adelong	Campbelltown	Gulgong	Narrabri	Temora
Albury	Casino	Newcastle	Newcastle	Tenterfield
Araluen	Coolaman	Newcastle West	Thornleigh	
Armidale	Cooma	Newtown	Tocumwal	
Ashfield	Cooperook	Orange	Tumut	
Balmain	Cootamundra	Parramatta	Uralla	
Balmain West	Corowa	Penrith	Urana	
Bathurst	Cowra	Port Macquarie	Vegetable Creek	
Bega	Crookwell	Queanbeyan	Wagga Wagga	
Bingara	Deniliquin	Richmond	Walgett	
Bombala	Dubbo	Ryde	Warialda	
Bourke	Dungog	Scone	Warren	
Braidwood	East Maitland	Singleton	Waverley	
Brewarrina	Forbes	Sofala	Wellington	
Broken Hill	Glen Innes	St. Leonards	Windsor	
Bungendore	Goulburn	Tamworth	Wollongong	
Burrowa	Grafton	Taralga	Yass	
Burwood	Grenfell	Taree	Young	
Camden				

## BANK OF NEW SOUTH WALES—(Continued).

### Branches in Victoria.

MELBOURNE: RODERICK MURCHISON, *Manager.*

HENRY NORMAN, *Asst. Inspector.*

Ararat	Chiltern	Fitzroy	Richmond
Bairnsdale	Creswick	Geelong	Rochester
Ballarat	Eaglehawk	Inglewood	St. Arnaud
Beechworth	E. Collingwood	Kyneton	Tallangatta
Benalla	Echuca	Linton	Wangaratta
Bendigo	Elmore	Maldon	Warragul
Brunswick	Flinders Street W.,	Malmsbury	Warrnambool
Castlemaine	Melbourne	Mansfield	Wodonga

### Branches in Queensland.

E. J. FINCH, *Inspector.*

Barcaldine	Clermont	Longreach	South Brisbane
Beaudesert	Cooktown	Maryborough	Stanthorpe
Blackall	Croydon	Nerang	St. George
Bowen	Fortitude Valley	Normanton	Toowoomba
Brisbane	Georgetown	Port Douglas	Townsville
Bundaberg	Goondiwindi	Rockhampton	Warwick
Cairns	Gympie	Roma	Winton
Charters Towers	Ipswich		

### Branches in New Zealand.

W. G. RHIND, *Inspector.*

Amberley	Geraldine	Lawrence	Patea
Ashburton	Gisborne	Masterton	St. Bathans
Auckland	Greymouth	Napier	Temuka
Blenheim	Hastings	Naseby	Thames
Bulls	Hawera	Nelson	Timaru
Charleston	Hokitika	New Plymouth	Wanganui
Christchurch	Invercargill	Oamuru	Wellington
Danevirke	Kumara	Ophir	Westport
Dunedin			

### Branches in South Australia.

Adelaide | Port Adelaide.

### Branch in Western Australia.

Perth.

### Agency Within the Colonies.

TASMANIA.—THE COMMERCIAL BANK OF TASMANIA, LIMITED.

### Agencies Beyond the Colonies.

SCOTLAND.—THE ROYAL BANK OF SCOTLAND.  
 IRELAND.—THE NATIONAL BANK.  
 MANCHESTER.—THE MANCHESTER AND LIVERPOOL DISTRICT BANK.  
 BIRMINGHAM.—LLOYD'S BANK, LIMITED.  
 HUDDERSFIELD.—WEST RIDING UNION BANKING CO., LIMITED.  
 LIVERPOOL.—THE NORTH AND SOUTH WALES BANK.  
 BRISTOL AND WEST OF ENGLAND.—STUCKEY'S BANKING COMPANY.  
 HAMBURG.—MESSRS. H. J. MEROK AND CO.  
 NEW YORK.—THE BANK OF BRITISH NORTH AMERICA.  
 SAN FRANCISCO.—THE LONDON AND SAN FRANCISCO BANK, LIMITED.  
 INDIA AND CHINA.—THE CHARTERED MERCANTILE BANK OF INDIA, LONDON AND CHINA.  
 THE CHARTERED BANK OF INDIA, AUSTRALIA AND CHINA.  
 MANILA.—MESSRS. KER AND CO.  
 RIO JANEIRO.—THE ENGLISH BANK OF RIO DE JANEIRO.  
 AFRICA.—THE STANDARD BANK OF SOUTH AFRICA.

The Bank allows interest on Deposits, if lodged for fixed periods, at rates which may be ascertained at its various offices.  
 Collects for its customers dividends on Shares in public companies, and interest on debentures.  
 Invests Money on their behalf in Colonial Securities or those of Great Britain.  
 Issues Drafts and letters of credit, and negotiates approved bills, payable at any of the above-named places, and undertakes the agency of other banks on such terms as may be agreed upon.

# BANK OF NEW ZEALAND,

Incorporated by Act of General Assembly, 29th July, 1861.  
Bankers to the General Government of New Zealand.

AUTHORISED CAPITAL	- - - -	£2,000,000
CAPITAL SUBSCRIBED AND PAID UP	- - - -	900,000
RESERVE LIABILITY	- - - -	1,500,000
		<u>£2,400,000</u>

## HEAD OFFICE, LONDON.

(1 QUEEN VICTORIA STREET, MANSION HOUSE, E.C.)

### Directors:

RICHARD H. GLYN, Esq., PRESIDENT.  
Right Hon. A. J. MUNDELLA, M.P. JOHN A. EWEN, Esq.  
Right Hon. Sir JAS. FERGUSSON, Bart., M.P. Col. ROBERT BARING.  
E. HERBERT FISON, Esq., G.C.S.I., K.O.M.G. THOMAS M. STEWART, Esq.

### London Bankers:

BANK OF ENGLAND, AND Messrs. GLYN, MILLS, CURRIE & Co.

### GENERAL MANAGER'S OFFICE: AUCKLAND, N.Z.

#### General Manager:

W. T. HOLMES, Esq.

#### Inspector:

J. M. BUTT, Esq.

#### Assistant Inspectors:

C. G. ANDREWS, W. B. BULLER, B. M. LITCHFIELD.

#### Solicitor:

C. E. BUTTON, Esq.

### BRANCHES AND AGENCIES IN NEW ZEALAND.

*Provincial District of Auckland.*—Auckland, Auckland South (Newton), Thames, Gisborne, Hamilton, Ngaurua-whia, Cambridge, Te Awamutu, Kawa Kawa, Coromandel, Tauranga, Russell, Opoiki, Whangarei, Mangawhere, Dargaville, Ohinemuri, Aroha.

*Provincial District of Taranaki.*—New Plymouth, Patea, Waitara, Inglewood, Hawera, Normanby, Opunake, Mauao, Stratford.

*Provincial District of Wellington.*—Wellington, To Aro (Sub-Branch), Wanganui, Greytown, Marton, Hunterville, Foxton, Masterton, Carterton, Featherston, Hutt, Bulls, Sanson, Palmerston North, Fielding, Halcombe.

*Provincial District of Hawke's Bay.*—Napier, Hastings, Waipawa, Waipukurau, Woodville, Danvirke, Pahiatua.

*Provincial District of Nelson.*—Nelson, Motueka.

Melbourne—Corner of Queen and Collins Streets.  
Adelaide—S.A.

*Provincial District of Marlborough.*—Blenheim, Picton, Kalkoura.

*Provincial District of Canterbury.*—Christchurch, Timaru, Ashburton, Lyttelton, Kaiapoi, Temuka, Akaroa, Amberley, Geraldine, Rangiora, Southbridge, Leeston, Waimate, Oxford, Rakai.

*Provincial District of Otago.*—Dunedin, North Dunedin (Sub-Branch), Oamaru, Invercargill, Riverton, Queenstown, Naseby, Lawrence, Waitahuna, Outram (West Tairā), Mosgiel (East Tairā), Cromwell, Alexandra, Matamoras, Wynham, Gore, Arrow, Fortrose, Roxburgh, Middlemarch, Millar's Flat, Palmerston, Waikouaiti, Balclutha, Kaikōura, Port Chalmers, Clinton, Tapanui, Kelso, Winton, Milton.

*West Coast Gold Fields.*—Hokitika, Greymouth, Westport, Ross, Reefton, Kumara.

Sydney—Pitt Street, and George Street.  
Newcastle, N.S.W.

IN FIJI.

Suva

Levuka.

# The Bank of North Queensland, Ltd.

Incorporated under the "Companies Act of 1863."

Authorised Capital	... ..	£1,000,000.
Subscribed Capital	... ..	£300,000.
Paid Up	... ..	£175,000.
Reserve Liability	... ..	£325,000.

### Directors:

Hon. WM. APLIN, M.L.C.  
R. A. GOLDRING, Esq. (Brodziak and Rogers.)  
WM. LENNON, Esq. (Burns, Philp and Company.)  
E. H. T. PLANT, Esq., Charters Towers.  
E. F. SANDEMAN, Esq., Chairman (Aplin, Brown and Company.)

### Auditors:

D. DONALD. T. K. HORSEY.

### Solicitors:

MESSRS. ROBERTS and LEU.

## HEAD OFFICE—TOWNSVILLE.

GENERAL MANAGER: DUNCAN MACDIARMID.

### BRANCHES IN QUEENSLAND.

Brisbane, Cairns, Charters Towers, Cooktown, Rockhampton, South Townsville, Herberton, Limestone, Ayr, Normanton, Muldiva.

### BRANCH IN NEW SOUTH WALES.

SYDNEY: MANAGER, A. J. PATTERSON; OFFICE, 16 BRIDGE STREET.

### Local Board:

JAMES BURNS (Messrs. Burns, Philp and Co.)  
W. E. WILSON (Messrs. R. Towns and Co.)  
JOHN WALSH.

### London Board:

SINCLAIR MACLEAY, Esq. (Messrs. Duncan McNeill and Co.), 50 Old Broad Street.  
WILLIAM C. DAWES Esq. (Messrs. J. B. Westray and Co.) 112 Fenchurch Street.

### AGENTS.

LONDON—The London and Westminster Bank Limited.  
QUEENSLAND—The Commercial Banking Company of Sydney.

Do. The Bank of New South Wales.  
NEW SOUTH WALES—The Commercial Banking Company of Sydney.

VICTORIA—The Commercial Bank of Australia Limited.  
Do. The Colonial Bank of Australasia.

SOUTH AUSTRALIA—The Commercial Bank of Australia Limited.  
Do. The Bank of Australasia.

TASMANIA—The Commercial Bank of Tasmania Limited  
FIJI—The Union Bank of Australia Limited.

NEW ZEALAND—The Colonial Bank of New Zealand.  
INDIA, CHINA, AND THE EAST—Hong Kong and Shanghai Banking Company.

NEW YORK AND SAN FRANCISCO—Hong Kong and Shanghai Banking Company.  
GERMANY—Hong Kong and Shanghai Banking Company.

The Bank allows Interest on fixed Deposits at rates which can be ascertained on application, opens Current Accounts, discounts Commercial Paper, makes Advances against Approved Securities, including Bills supported by Shipping Documents, negotiates and collects Bills of Exchange, and undertakes all descriptions of Colonial Banking Business.

# THE CITY BANK,

## SYDNEY.

<b>SUBSCRIBED CAPITAL</b>	-	-	-	<b>£500,000</b>	<b>0</b>	<b>0</b>
<b>PAID-UP CAPITAL</b>	-	-	-	<b>£280,000</b>	<b>0</b>	<b>0</b>
<b>RESERVE FUND</b>	-	-	-	<b>£180,000</b>	<b>0</b>	<b>0</b>

### DIRECTORS.

EDWARD WRENCH, Esq., J.P., CHAIRMAN.  
 JOHN LYONS, Esq. | HON. S. A. JOSEPH, M.L.C.  
 JAMES EWAN, Esq. | ALEX. DEAN, Esq., J.P.

### AUDITORS.

H. C. D'ARDIER, Esq., J.P. | R. THOMPSON, Esq.

GENERAL MANAGER.  
 CYPRIAN STANTON.

ASSISTANT MANAGER AND INSPECTOR.  
 JAMES HENDERSON.

SECRETARY. ACCOUNTANT. SOLICITORS.  
 THOMAS T. ORTON. JOHN J. CURTIS. MESSRS. JOHN DAWSON & SON.

## HEAD OFFICE: PITT STREET, SYDNEY.

### CITY BRANCHES.

EASTERN BRANCH—99 OXFORD STREET: E. B. CROFT, MANAGER.

WESTERN BRANCH—KING AND SUSSEX STREETS: M. A. ROBERTS, MANAGER.

### COUNTRY BRANCHES.

YOUNG: F. STRACHAN, MANAGER. | KIAMA: A. CURTIS, MANAGER.  
 BATHURST: R. M. LINDSAY, MANAGER. | CARCOAR: J. H. FORD, MANAGER.  
 COOTAMUNDRA: A. G. H. SANDEMAN, | ARMIDALE: J. S. MARKS, MANAGER.  
 MANAGER. | HILLGROVE: G. H. WESTCOTT, MANAGER.  
 GOULBURN: C. H. ATKINSON, MANAGER.

### AGENTS.

<b>LONDON</b> .. .. .	THE LONDON JOINT STOCK BANK, LIMITED.
<b>SCOTLAND</b> .. .. .	THE COMMERCIAL BANK OF SCOTLAND, LIMITED.
do. .. .. .	FINANCIAL AGENCY.—Messrs. PAULIN SORLEY & MARTIN, 89 George Street, Edinburgh.
<b>QUEENSLAND</b> .. .. .	THE QUEENSLAND NATIONAL BANK, LIMITED.
<b>VICTORIA</b> .. .. .	THE NATIONAL BANK OF AUSTRALASIA.
do. .. .. .	THE CITY OF MELBOURNE BANK, LIMITED.
<b>TASMANIA</b> .. .. .	THE COMMERCIAL BANK OF TASMANIA, LIMITED.
<b>NEW ZEALAND</b> .. .. .	THE BANK OF NEW ZEALAND.
<b>SOUTH AUSTRALIA</b> .. .. .	THE NATIONAL BANK OF AUSTRALASIA.
<b>WESTERN AUSTRALIA</b> .. .. .	THE NATIONAL BANK OF AUSTRALASIA.
<b>INDIA</b> .. .. .	THE CHARTERED MERCANTILE BANK OF INDIA, LONDON AND CHINA.
<b>CHINA</b> .. .. .	THE CHARTERED MERCANTILE BANK OF INDIA, LONDON AND CHINA.
<b>NEW YORK</b> .. .. .	THE AGENTS OF THE BANK OF CALIFORNIA—LAIDLAW & CO.
<b>SAN FRANCISCO</b> .. .. .	THE BANK OF CALIFORNIA.
<b>TORONTO</b> .. .. .	DOMINION BANK.
<b>VALPARAISO</b> .. .. .	BANCO DE VALPARAISO.
<b>BATAVIA</b> .. .. .	NETHERLANDS INDIA COMMERCIAL BANK.
<b>VENICE</b> .. .. .	S. A. BLUMENTHAL & CO.
<b>PARIS</b> .. .. .	ANDRE NEUFELZE & CO.
<b>MARSEILLES</b> .. .. .	SOCIETE MARSEILLAISE DE CREDIT INDUSTRIEL ET COMMERCIAL ET DE DEPOTS.

This bank adopts and transacts all usual Banking business within the Colony, and with any of the places above named and elsewhere.

# THE COMMERCIAL BANK OF AUSTRALIA,

## LIMITED.

CAPITAL, £5,000,000. SUBSCRIBED, £3,000,000. PAID-UP, £1,200,000.  
 RESERVE FUND, £1,040,000.

### DIRECTORS:

THE HON. J. M. DAVIES, M.L.C. CHAIRMAN.  
 THE HON. GEORGE COPPIN, M.L.C., J.P. | JAMES MASON, Esq., J.P.  
 GEORGE MEARES, Esq., C.M.G., J.P.  
 GENERAL MANAGER—HENRY GYLES TURNER, J.P.  
 ASSISTANT GENERAL MANAGER—JOHN McCUTCHEON, J.P.  
 CHIEF INSPECTOR OF BRANCHES—WM. TURNER. | INSPECTOR—J. McNALL.  
 AUDITORS—W. H. TUCKETT, Esq., J.P., AND ANDREW BURNS, Esq.

### Head Office—COLLINS STREET, MELBOURNE.

MANAGER—ARTHUR NICHOLS. | ACCOUNTANT—E. C. O. HOWARD.  
**Western Branch**—Robb's Buildings, King and Collins Streets. Manager: H. STEWART (Acting).  
**Bourke Street Branch**—421 Bourke Street, opposite Kirk's Bazaar. Manager: THOMAS LEACH.  
**Eastern Branch**—124 Bourke Street, opposite Eastern Market. Manager: J. MORONEY.

### LONDON OFFICE—1 BISHOPSGATE STREET WITHIN, CORNER OF LEADENHALL STREET, E.C.

Directors: John Connell, Esq.; Alexander J. Malcolm, Esq.; Henry Brooks, Esq.  
 Manager: George Niven. | Accountant: G. W. Wallace.  
 Bankers: The Bank of England; The City Bank Limited, Threadneedle Street.

### EDINBURGH AGENCY—11 SOUTH CHARLOTTE STREET. Messrs. Mitchell & Baxter, W.S., Agents.

GLASGOW AGENCY—Messrs. D. Johnstone Smith & Williamson, Agents.

### NEW SOUTH WALES:

SYDNEY—273 GEORGE STREET. Manager: John Bartholomew. Accountant: John Blair.  
 Directors: Rollo Albert Cape, Esq.; Alfred W. Meeks, Esq.; J. P. Josephson, Esq.; Thomas Davis, Esq.; Geo. Munro, Esq.  
 PITT STREET BRANCH—121 PITT STREET. Manager: Henry Gillfillan.

BROKEN HILL, Manager: Alban Hill; HAYMARKET (720 George Street), Manager: Wm. Munro; NEWCASTLE (Hunter and Newcomen Streets), Manager: G. Leishman; PARRAMATTA (Church Street), Manager: J. J. Brennan; ST. LEONARDS (Miller Street), Manager: C. H. Woodhouse; GOSPOD (Mann Street), Manager: F. L. Bell; MANLY (The Corso), Manager: Jacob Sroder; REDFERN (161 Regent Street), Manager: John Harrison; WARATAH (Agency of Newcastle), Agent: H. G. Jones.

### QUEENSLAND:

BRISBANE—130 QUEEN STREET. Manager: A. H. Hudson. Accountant: Robert Young.  
 Directors: Wm. Webster, Esq.; Hon. John Donaldson, M.L.A.; Hon. Alex. Raff.

### SOUTH AUSTRALIA:

ADELAIDE—27 KING WILLIAM STREET. Manager: Edward Jones. Accountant: C. D. Tassio.  
 Directors: Hon. W. B. Rounsevell, M.P., J.P.; Samuel Toms, Esq., J.P.; William Hamilton, Esq., J.P.  
 PORT ADELAIDE, Manager: John R. Legoe; MOUNT GAMBIER, Manager: H. N. Stewart; NARRACOORTE, Manager: Henry Chambers; PALMERSTON, N. T., Manager: John C. Hillson; MOHILONG (Murray Bridge)—With Agency at Callington—Manager: Archd. G. Black.

### WESTERN AUSTRALIA:

PERTH—ST. GEORGE'S TERRACE.  
 Director: The Hon. Sir James George Leo Steere, M.L.C. Manager: W. H. J. Thomas. Accountant: E. W. Parsons.  
 ALBANY, Manager: F. W. Corney; SOUTHERN CROSS, Agent: C. A. Saw; FREMANTLE, Manager: T. S. Wauchope.

### Branches and Agencies in Victoria:

ARDFORTH, Manager, A. C. Clarke; AUBURN, Agent, Frank Lief; AVONEL, Agent, John Farmer; BALACLAVA, Agent, H. F. Hodges; BALLAN, Manager, D. S. Jamieson; BALLAARAT, Manager, F. G. Haynes; BARNBLEDGE, Manager, R. C. Smallman; BENDIGO, Manager, J. C. Johnston; BIRKBECK—with Agencies at Nar Nar Goon and Pakenham—Agent, W. H. Pusey; BUCHIP, Agent, W. M. K. Gillespie; BRIGHTON, Manager, Edward Davy; BRUSWICK, Manager, J. Wallace; CAMBERWELL, Manager, E. F. Lind; CARLTON, Manager, Robert Owen; CHARLTON, Manager, W. R. G. Campbell; CITY ROAD, SOUTH MELBOURNE, Agent, C. M. Annexley; CONRAD, Manager, John Sinclair; COLAC, Manager, C. McIntosh; COLLINGWOOD, Manager, J. H. Gathir; DANDENONG—with Agency at Cranbourne—Manager, H. M. Sutherland; DONALD, Manager, A. Bryant; DROUIN, Manager, H. E. Hannah; EAGLEHAWK, Manager, James I. Adams; ECHUCA, Manager, Neil Walker; FOOTSCRAY, Manager, A. S. Rusden; GEELONG, Manager, And. Norrie; GIMBOENE, Manager, W. E. P. Thomas; HAMILTON, Manager, M. S. Waring; HAWTHORN, Manager, A. E. A. Barnard; HAYMARKET—with Agency at Whittlesea—Manager, John McCormick; HEATHCOTE, Manager, R. J. Gates; HEIDELBERG—with Agencies at Eltham and Diamond Creek—Manager, John Booth; HORSHAM, Manager, Robt. H. McNeil; KANIVA, Agent, C. R. Kelly; KYAHAM, Manager, John Elliot; LANCEFIELD, Manager, W. D. McWhae; MAFFRA, Manager, W. J. Cunningham; MALVERN, Manager, T. M. Baker; MIDDLE BRIGHTON, Agent, W. Ramsay; MINYIP, Agent, J. Mulconry; MOONER PONDS, Manager, A. W. McRobert; MURTOA, Manager, Wm. Harding; NAGAMBIE, Manager, Jas. G. Manager, Henry Short; MURCHISON, Manager, M. H. Mortimer; MOOROODINA, Manager, William Gibbs; MORNINGTON, Agent, NATHALIA, Manager, R. J. Lawrence; NERBIM SOUTH, Agent, F. W. Doe; NEWMARKET, Manager, Alex. A. Rattray; NEWPORT, Agent, Geo. A. Power; NIILL, Manager, F. J. Sanders; NORTH FITZROY, Manager, Wm. Donaldson; NUMURKAI, Manager, William McKay; OMEO, Manager, J. ORBOST, Agent, Chas. R. Olney; PORT MELBOURNE, Manager, A. F. Gell; PRAHRAN, Manager, Chas. J. Williams; ROMSEY, Agent, G. A. Hannah; RUPANYUP, Manager, R. E. Cox; RUSHWORTH, Manager, M. L. Hayes; SALE, Manager, A. M. Short; SEYMOUR, Manager, J. BIRK HILL, Agent, Geo. H. Buckley; SHEPPARS, Manager, A. D. Patterson; South Melbourne, Manager, James Swift; ST. KILDA, Manager, W. A. T. Lind; SPORTSWOOD, Agent, J. M. Leslie; TATURA, Manager, F. H. Carlisle; WARRACKNABEE, Manager, A. Collier; WARRAGUL, Manager, W. M. Ryan; WARRANBOO, Manager, Oliver Blayney; WILLIAMSTOWN, Manager, John Bingle; WOODEND, Manager, J. J. Jones; WUNGHNU, Agent, R. W. Vance; WYCHAMP, Agent, H. C. Garrard; YARRA GLEN, Agent, A. E. Priestley; YARRAWONGA—with Agency at Wilby—Manager, James Everist; YEA, Agent, Wm. Wilson.

THE

# Commercial Banking Company of Sydney.

ESTABLISHED 1834. INCORPORATED 1848.

CAPITAL, £600,000. RESERVE FUND, £660,000.

Reserve for Equalisation of Dividends, £150,000.

DIRECTORS: RICHARD JONES, Esq. (Chairman); G. J. COHEN, Esq. (Deputy-Chairman);  
Hon. H. E. KATER, M.L.C., Hon. H. MOSES, M.L.C., E. W. KNOX, Esq.

Auditors: E. M. STEPHEN, Esq., and W. P. MANNING, Esq.

General Manager: T. A. DIBBS.

Assistant Manager and Chief Inspector: T. B. GADEN.

Accountant: A. J. SOUTAR. Branch Accountant: J. CLAYTON.

Solicitors: Messrs. JOHNSON, MINTER, SIMPSON &amp; Co.; Messrs. CAPE, KNIT &amp; GADEN.

HEAD OFFICE, SYDNEY—GEORGE STREET.

## BRANCHES:

Chief Inspector: T. B. GADEN. Inspectors: W. C. B. TILEY, H. H. MASSIE, W. H. PINHEY.

BRANCHES IN SYDNEY—Pitt and Bathurst Streets; Eastern Branch, Oxford Street; George Street West; King Street; Newtown; Paddington; Redfern; St. Leonards; Southern Branch, Haymarket; Waterloo and Alexandria

## BRANCHES IN NEW SOUTH WALES:

Adelong, Albion Park, Albury, Armidale, Ballina, Barraba, Bathurst, Bega, Berrigan, Berrima, Berry, Bingera, Blayney, Bombala, Bourke, Bowral, Bowraville, Braidwood, Brewarrina, Broken Hill, Burrow, Camden, Campbelltown, Candeelo, Canowindra, Carecar, Carrathool, Casino, Cobar, Collarenebri, Condobolin, Cooma, Coonamble, Cooper-nook, Cootamundra, Corowa, Cowra, Coraki, Cudal, Cundletown, Daysdale, Delegate, Dubbo, Dundas, Dungog, Fernmount, Forbes, Germantown, Glen Innes, Goulburn, Grafton, Gravelly, Gundagai, Gunnedah, Gunning, Gundaroo, Hay, Hinton, Inverell, Jerilderie, Kangaroo Valley, Kempsey, Kiama, Lismore, Lithgow, Liverpool, Maclean, Maitland, Manilla, Milton, Mitchell, Mittagong, Molong, Moree, Morpeth, Moruya, Moss Vale, Mudgee, Mulwala, Murrumburrah, Murrumbidgee, Murwillumbah, Muswellbrook, Narrabri, Narrandera, Newcastle, Nowra, Nymagee, Nyngan, Orange, Parkes, Parramatta, Paterson, Penrith, Picton, Port Macquarie, Queanbeyan, Quirindi, Raymond Terrace, Richmond, Robertson, Shellharbour, Shoalhaven, Singleton, Smithtown, Tamworth, Taree, Tinnocoe, Tumbarumba, Tumbulgum, Tumut, Wagga Wagga, Walcha, Walgett, Wallerawang, Warialda, Warren, Wee Waa, Wellington, Wentworth, Wilcannia, Windsor, Wingham, Woodburn, Wollongong, Yass, Yerrong, Young.

BRANCHES IN QUEENSLAND.—Brisbane, Beenleigh, Bundaberg, Charleville, Cunnamulla, Dalby, Fortitude Valley, Goondiwindi, Mackay, Maryborough, Rockhampton, Thargomindah, Toowoomba, Townsville.

## Branch in London: 18 Birchin Lane.

DIRECTORS: Sir J. A. Yowl, K.C.M.G., A. O. Robinson, Esq., F. H. Dangar, Esq., Benjamin Buchanan, Esq.,  
Hon. E. Knox, M.L.C.

MANAGER: Nathaniel Cork.

## AGENTS:

ENGLAND—London: London and Westminster Bank; London and County Bank. Liverpool: Liverpool Union Bank  
Manchester: Manchester and Salford Bank. Bristol and Somersetshire: Stuckey's Banking Company.  
IRELAND—Belfast Banking Company and Branches; National Bank and Branches.  
SCOTLAND—Commercial Bank of Scotland and Branches.  
VICTORIA—Bank of Victoria and Branches; National Bank of Australasia; Colonial Bank of Australasia; Com-  
mercial Bank of Australia, Ltd.  
WESTERN AUSTRALIA—National Bank of Australasia and Branches.  
SOUTH AUSTRALIA—National Bank of Australasia and Branches; Bank of South Australia; Bank of Adelaide.  
TASMANIA—Hobart: Commercial Bank of Tasmania, Ltd. Launceston: Commercial Bank of Tasmania, Ltd.  
NEW ZEALAND—National Bank of New Zealand and Branches; Colonial Bank of New Zealand.  
SAN FRANCISCO—Bank of British Columbia.  
VALPARAISO—Banco Nacional de Chile.  
NEW YORK—Messrs. Drexel, Morgan & Co.  
INDIA, CHINA, AND SINGAPORE—The Chartered Bank of India, Australia, and China; The Chartered Mercantile  
Bank of India, London, and China.  
CEYLON—The Chartered Mercantile Bank of India, London and China.  
BATAVIA—The Chartered Bank of India, Australia and China.  
MAURITIUS—Messrs. Scott & Co.  
HONOLULU—Messrs. Bishop & Co.  
EGYPT—Credit Lyonnais.

# Comptoir National D'Escompte DE PARIS.

Subscribed Capital,	80,000,000	Francs	-	£3,200,000.
Paid-up Capital,	40,000,000	,,	-	£1,600,000.
Reserve Fund,	2,400,000	,,	-	£96,000.
Supplementary Reserve,	1,100,000	,,	-	£44,000.

HEAD OFFICE, 14 RUE BERGERE, PARIS.

Chairman of Board of Directors.

L. DENORMANDIE, Senator.

(Late Governor of the Bank of France.)

## BRANCHES

AT

France: Lyons, Marseilles, Nantes, Havre and Bordeaux,  
London, Bombay, Calcutta, Shanghai, Melbourne, San  
Francisco, and Tamatave (Madagascar).

## SUB-AGENCIES.

Hongkong, Foochow, Hankow, Yokohama, Sydney and  
Tananarive (Madagascar).

The Sydney Agency grants Drafts and Letters of Credit, and purchases or  
collects Bills payable at the above-named places and others.

The Agency will conduct Banking Business of every description with the  
Continent, India, China, &c., upon terms to be ascertained at Office.

E. BOCHER, Manager.

SYDNEY: 87 PITT STREET.

# ENGLISH, SCOTTISH, AND AUSTRALIAN CHARTERED BANK.

(Incorporated by Royal Charter, 1852).

**PAID-UP CAPITAL** - - - - - **£900,000**

WITH POWER TO INCREASE TO ONE MILLION FIVE HUNDRED THOUSAND POUNDS.

**RESERVE FUND** - - - - - **£310,000**

**CHIEF OFFICE: 38 LOMBARD STREET, LONDON.**

## Court of Directors:

CHAIRMAN—CHARLES JOHN HEGAN, Esq.  
WILLIAM GEORGE ELDER, Esq. JAMES D. THOMSON, Esq.  
FREDK. A. HANKEY, Esq., M.P. JOHN INGLIS, Esq.  
JOHN H. WATSON, Esq. THE HON. SIR JAMES McCULLOCH, K.C.M.G.

## Secretary:

JAMES CAMPBELL, Esq.

## Bankers:

BANK OF ENGLAND. NATIONAL PROVINCIAL BANK OF ENGLAND.  
BRITISH LINEN COMPANY BANK. BANK OF IRELAND.

## BRANCHES—

Colonial Inspector and General Manager: ALEXANDER URQUHART.  
Inspector's Accountant: C. W. WREN.

## NEW SOUTH WALES—SYDNEY.

### Local Board:

HON. WALTER LAMB, Esq. SAMUEL DICKINSON, Esq.  
FLETCHER DIXON, Manager. | J. B. RIDINGS, Branch Inspector. | A. SHANKS, Accountant.  
ALBION PARK—F. P. DOWDELL, Manager.  
BALMAIN—WM. DRUCE, Manager.  
BALMAIN WEST—M. J. WILSON, Manager.  
BERRY—A. J. COLLEY, Manager, with Agency at Kangaroo Valley.  
BOWRAL—R. S. DOBBIN, Acting Manager, with Agency at Mittagong.  
BULLI—C. DINNING, Manager, with Agencies at Woonona and Clifton.  
BURRAWANG—A. K. D. YONGE, Manager, with Agency at Robertson.  
CROOKWELL—F. M. KING, Acting Manager.  
EASTERN—H. S. STUTCHBURY, Acting Manager.  
GEORGE ST. WEST—GEO. McDONALD, Manager.  
GOULBURN—C. E. MACKENZIE, Manager.  
GRAFTON—W. G. LEGGE, Belg. Manager.  
KEMPSEY—A. W. KELLIE, Manager, with Agency at Gindstone.  
KIAMA—H. WHITTINGHAM, Manager, with Agencies at Gerringong and Jamberoo.

## VICTORIA—MELBOURNE.

### Local Director:

THE HON. SIR JAMES MACBAIN, K.C.M.G., M.L.C.  
G. B. TYSEN, Manager. S. Y. P. DAVIES, Accountant. P. DE J. GRUT, Branch Inspector.  
ALBERT PARK—BOX HILL—BRIGHTON—CAMBERWELL—CHELTENHAM—COLLINGWOOD—CAULFIELD—DONCASTER—ELSTERNWICK—EASENDON—FITZROY—FLEMINGTON—FERN TREE GULLY—HAWTHORN—HAY MARKET (City)—KEW—MALVERN—MITCHAM—MORDIALLOC—NORTH CARLTON—NORTHCOLE—NORTH MELBOURNE—OAKLEIGH—RICHMOND (Bridge Road)—RICHMOND (Swan Street)—RINGWOOD—SOUTH BRIGHTON—SOUTH YARRA—SURREY HILLS—ST. KILDA—SOUTH MELBOURNE—WEST MELBOURNE—WILLIAMSTOWN—WILLIAMSTOWN, N.—WINDSOR.

## SOUTH AUSTRALIA—ADELAIDE.

### Local Directors:

SIR J. W. DOWNER, K.C.M.G., Q.C., M.P. R. BARR SMITH, Esq.  
C. T. COWLE, Manager. N. F. CHRISTIE, Accountant and Branch Inspector.  
AFFILA YARROWIE—DOOLERO CENTRE—CLARE—EASTERN MARKET—KAPUNDA—LYNDCH—MANOORA—MILLCENT—MOUNT GAMBIER—PALMERSTON (N.T.)—PETERSHURG—QUINN—RIVERTON—SNOWTOWN—TANUNDA—TARLEE—TEROWIE.

## QUEENSLAND—BRISBANE.

MANAGER—CHARLES McDONALD.  
LOCAL DIRECTOR—THE HON. SIR SAMUEL GRIFFITH, K.C.M.G.

## AGENTS.

England—National Provincial Bank of England; Capital and Counties Bank; Messrs. Harris, Buller and Co., Plymouth; Messrs. A. Heywood, Sons and Co., Liverpool; Manchester and Salford Bank, Manchester; Messrs. Cunliffe, Brooks and Co., Manchester; Lloyd's, Barnett's and Bosanquet's Bank, Limited; Messrs. Williams and Co., Truro and Camborne; East Cornwall Bank.  
Scotland—British Linen Company Bank; National Bank of Scotland; North of Scotland Bank.  
Ireland—Bank of Ireland; Ulster Banking Company.  
Colonial and Foreign—Union Bank of Australia, Limited, Hobart, Launceston, and Agencies; National Bank of India, Limited; Chartered Bank of India, Australia and China; Hong Kong and Shanghai Banking Corporation; The National Bank of New Zealand, Limited; The English Bank of Rio de Janeiro; The Mauritius Commercial Bank; Messrs. Moses and Son, G. Melchior, Copenhagen; Messrs. Thomson, Watson and Co., Cape Town; Bank of British Columbia, San Francisco; Chartered Mercantile Bank of India, London and China; Messrs. Brown Bros. and Co., New York, Philadelphia and Boston; The Deutsche Bank, Berlin and Hamburg; Dresdner Bank, Dresden.

# THE FEDERAL BANK OF AUSTRALIA,

LIMITED,

INCORPORATED UNDER AN ACT OF PARLIAMENT.

**CAPITAL, £2,000,000.**

SUBSCRIBED, £800,000.

PAID-UP, £400,000.

Reserve Fund and Undivided Profits, £130,402.

RESERVED LIABILITY OF SHAREHOLDERS, £400,000.

## Directors:

Chairman—HON. F. T. HUMPHERY, Esq., M.L.C.  
HON. BRUCE SMITH, Esq., M.L.A. | HON. J. N. BRUNKER, Esq., M.L.A.  
Manager: EBENEZER MACDONALD, J.P.  
Accountant: JOHN DOCKER.

EVERY DESCRIPTION OF BANKING BUSINESS TRANSACTED.

## HEAD OFFICE:

MELBOURNE: Collins and Elizabeth Streets,  
WITH SUB-OFFICES.

## BRANCHES:

SYDNEY - - - Pitt and King Streets.  
Do. - - - George St., Haymarket.  
ADELAIDE - - - King William Street.  
LONDON - - - King William Street.

## Colonial Agencies:

New South Wales ... THE AUSTRALIAN JOINT STOCK BANK.  
Tasmania ... THE COMMERCIAL BANK.  
Western Australia ... THE WESTERN AUSTRALIAN BANK.  
New Zealand ... THE BANK OF NEW ZEALAND.  
Queensland ... THE AUSTRALIAN JOINT STOCK BANK.



# The London Chartered Bank of Australia.

Incorporated by Royal Charter, 1832.

Authorised Capital, Two Millions Sterling.

Paid-up Capital	£1,000,000
Reserve Fund	£330,000
Reserve Liability of Proprietors	£1,000,000
	<b>£2,330,000</b>

London Office—2 Old Broad Street, E.C.

Court of Directors:  
 HON. SIR JAMES FRANCOIS GARRICK, Q.O., K.O.M.G. ROBERT LANDALE, Esq.  
 JOHN HENDERSON, Esq. JOHN PATERSON, Esq.  
 JACOB GUIXANO HENRIQUES, Esq. ROBERT ROME, Esq.  
 EDWARD KEEP, Esq. ALFRED O. GARRICK, Esq.  
 Auditors: WM. BOTLEY, Esq.; EDWIN WATERHOUSE, Esq.  
 Secretary: WILLIAM NOEL TOMKINS, Esq.  
 Bankers: THE BANK OF ENGLAND, AND LLOYD'S BANK, LIMITED.

## COLONIAL ESTABLISHMENTS.

Inspector and General Manager - CHARLES GUTHRIE.  
 Branch Inspectors - WILLIAM REID and THOMAS BUCHANAN.  
 Assistant Branch Inspectors - JAMES LINDSAY BALLANTYNE and OLIVER MORRICE WILLIAMS.

New South Wales—Sydney, 261 George Street.

Local Directors: HON. HENRY MORT, M.L.C.; THOMAS LITTLEJOHN, Esq.  
 Manager: W. T. SMELLIE. Accountant: J. E. G. MILLETT.  
 62 Oxford Street—Manager, J. MCN. CAMPBELL.  
 Pitt Street, Corner of Market Street—Manager, A. BROWN.  
 Corner of George and Harris Streets—Manager, C. W. WHITE.  
 188 Sussex Street—Corner of Market Street—Manager, R. D. LEWERS.  
 651 George Street, Haymarket—Manager, W. McDONALD.  
 Bourke .. .. Manager, W. B. R. GLEDHILL  
 Broken Hill .. .. J. C. VIRTUE  
 Deniliquin .. .. J. D. WEBSTER  
 Goulburn .. .. F. J. O'URTIS  
 Hay .. .. H. McKAIL  
 Katoomba (with agency at Blackheath) .. .. Manager, H. KAYE  
 Newcastle .. .. E. W. BANCROFT  
 Waverley .. .. O. L. GOODSIR  
 Wilcannia .. .. F. A. ROUT

Victoria—Melbourne, 401 & 403 Collins Street.

Local Directors: JAMES AITKEN, Esq.; HON. WILLIAM MCULLOCH, M.L.C.  
 Manager: JOHN YOUNG. Acting Accountant: J. F. COLE.  
 90 Bourke Street—Manager, P. H. O'ALLAN.  
 570 Flinders Street—Acting Manager, P. L. STRONG.  
 225 Swanston Street—Manager, F. C. GIDDY.  
 Ararat .. .. Manager, H. MAPLESTONE  
 Ballarat West .. .. E. J. WEBB  
 Ballarat East .. .. C. G. AKINS  
 Beano (Ondit) .. .. C. G. TATCHELL  
 Bendigo .. .. H. W. HILL  
 Carisbrook .. .. J. B. MELLIS  
 Carlton .. .. W. S. PUCKLE  
 Carlton North .. .. EDW. LAMONT  
 Clunes Hill .. .. J. B. LITTLEJOHN  
 Clunes .. .. W. Y. WITHERDEN  
 Colac .. .. CHARLES PRESTON  
 Dunolly .. .. W. G. BANFIELD  
 East Brunswick .. .. E. H. HATTERSLEY  
 Echuca .. .. A. W. WOOLCOOK  
 Fitzroy .. .. ELDERSON SMITH  
 Fitzroy North .. .. H. M. STOBIE  
 Geelong .. .. J. W. SAYER  
 Gordon .. .. Manager, JAMES NICOL  
 Horsham .. .. G. E. REED  
 Kerang .. .. W. B. CHETTEL  
 Lilydale .. .. W. F. ROBERTSON  
 Majoree .. .. G. F. TATE  
 Maldon .. .. J. A. MAOKEDDIE  
 Maryborough .. .. B. J. NICHOLLS  
 Northcote .. .. G. F. MAJOR  
 Richmond, Church st }  
 Bridge road } .. .. G. F. CLARKE  
 St. Arnaud .. .. W. H. ANDERSON  
 Stawell .. .. JOHN S. TREW  
 Swan Hill .. .. H. O. HATTAM  
 Talbot .. .. J. H. JESSUP  
 Wangaratta .. .. W. R. KELSALL  
 Warragul .. .. W. H. WILKINSON

Queensland—Brisbane.

Local Director: HON. JAMES COWLISHAW. Manager: J. J. BOOTY.  
 Accountant: W. H. BARBER.  
 Charters Towers .. .. Manager, A. L. GARDNER  
 Croydon .. .. L. B. FOLEY  
 Ipswich .. .. O. T. HARPER  
 South Brisbane, Sub-Manager, O. F. TURNBULL  
 Townsville .. .. Manager, E. A. AKINS

Agents in England, Ireland, Scotland, Adelaide, Batavia, Bombay and Calcutta, Boston, U.S., Canada, Colombo, Foo Chow, Hong Kong and Shanghai, Manila, Mauritius, New York and San Francisco, New Zealand, Point de Galle, Singapore, Perth (W.A.), Valparaiso, Yokohama, Madras, Sandwich Islands, &c.

# The National Bank of Australasia.

(Incorporated by Acts of the Victorian, South Australian, and Western Australian Parliaments.)

CAPITAL £2,000,000 IN 400,000 SHARES £5 EACH. SUBSCRIBED, £1,250,000.  
 Paid-up, £1,000,000. Reserve Funds, £870,000.  
 Reserve Liability of Shareholders, £1,500,000.

Head Office: MELBOURNE.

Directors:  
 Hon. J. M. PRATT, M.L.C. JOHN GRICE, Esq.  
 ARTHUR S. KING, Esq., CHAIRMAN. Hon. W. A. ZEAL, M.L.C.  
 Chief Manager: F. G. SMITH. Assistant Manager: J. G. JENNINGS.  
 Inspector of Branches: ROBERT GILLESPIE. Accountant: G. V. SHILLINGLAW.  
 Assistant Inspectors of Branches: F. W. CURWEN, W. C. DAVIES.  
 Auditors: Messrs. MALLESON, ENGLAND & STEWART  
 W. H. TUOKETT, Esq.; ANDREW BURNS, Esq.  
 SYDNEY OFFICE: 60 PITT STREET.  
 Local Director: Hon. W. McMILLAN, M.L.A.  
 Manager, GEO. TURNBULL; Accountant, T. A. EDMEADES.  
 BRANCH IN NEW SOUTH WALES.—Broken Hill.

## BRANCHES IN VICTORIA.

Albert Park (S.M.)	Casterton	Footscray	Macarthur	Pyramid Hill	Swan Hill
Alexandra	Castlemaine	Geelong	Manfra	Mitiamo Agency	mond
Bacchus Marsh	Cheltenham	Hamilton	Brigolong Agency	Richmond	[Rich-
Melton Agency	E. Brighton Agency	Hawthorn	Malvern	Romsey	Terang
Bairnsdale	Clifton Hill	Horsham	Midura	St. James	Traralgon
Ballaclava	Clunes	Jung Jung	Moonee Ponds	St. Kilda	Trentham
Ballarat	Cobden	Kerang	Natimuk	Sale	Tungamah
Benalla	Cobram	Macarthur Agency	Newlyn	Scarsdale	Victoria St. East
Bendigo	Colac	Kew	Newstead	Serviceton	Collingwood
Blackwood	Coleraine	Koruit	Nhill	Shepparton	Violet Town
Boort	Dimboola	Korumburra	Northcote	Smocton	Wangaratta
Bridgewater	Dookie	Kyneton	North Melbourne	South Melbourne	Warrnambool
Bright	Canfield Agency	Lancefield	Penshurst	South Preston	Yarraville
Burnley (mond)	Euron	Learnmonth	Port Melbourne	Stratford	Yarrowonga
Burnley St., Rich-	Fitzroy	Leongatha	Prahran		

## BRANCHES IN SOUTH AUSTRALIA.

Adelaide Office: KING WILLIAM STREET.

Local Directors:  
 W. S. DOUGLAS, Esq., J.P.—Sir J. C. BRAY, K.C.M.G., M.P. | CALEB PEACOCK, Esq., J.P. | JOHN BAGOT, Esq., J.P.  
 Manager: F. J. HICKLING. Asst. Manager & Accountant: J. G. ADDISON.  
 Inspector of Branches: F. W. THOMAS. Solicitors: Messrs. AYERS, AYERS & GALL.  

Angaston	Eudunda	Koolunga	Naracoorte	Port Pirie	Terowie
Auburn	Farina	Koorunga	North Adelaide	Port Wakefield	Truro
Balaklava	Gawler	Laura	Nuriootpa	Quorn	Walleroo
Border Town	Georgetown	Minlaton	Orroroo	Red Hill	Willunga
Caltowie	Hamley Bridge	Mintaro	Penola	Riverton	Wilmington
Carrieton	Hindmarsh	Moonta	Petersburg	Saddleworth	Woodside
Clare	Jameson	Mount Barker	Port Adelaide	Salisbury	Yongala
Crystal Brook	Kadina	Mount Gambier	Port Augusta	Strathalbyn	Yorke Town
Edithburgh	Kapunda	Narrie	Port Broughton		

BRANCHES IN WESTERN AUSTRALIA—PERTH, FREMANTLE, GERALDTON, ALBANY, NORTHAM, NEWCASTLE, KATANNING.  
 LONDON OFFICE: 123 BISHOPSGATE STREET WITHIN, E.C.

Directors: ABRAHAM SCOTT, Esq. HARRY HANKEY DOBREE, Esq.  
 Manager: W. W. OSWALD. Accountant: R. C. KESTIN.

Solicitors: Messrs. MARKBY, STEWART & CO. | The BANK OF ENGLAND; The LONDON JOINT STOCK BANK, Limited.  
 AGENTS IN THE COLONIES.

New South Wales.—The Commercial Banking Company of Sydney; The Australian Joint Stock Bank; The City Bank. Queensland.—The Queensland National Bank, Limited; The Commercial Banking Company of Sydney. Tasmania.—The Commercial Bank of Tasmania, Limited. Fiji.—The Bank of New Zealand—Levuka, Suva. New Zealand.—The National Bank of New Zealand, Limited; The Bank of New Zealand.

## AGENTS BEYOND THE COLONIES.

Scotland.—The National Bank of Scotland, Limited. Ireland.—The Provincial Bank of Ireland, Limited; The National Bank, Limited; Ulster Bank, Limited. Europe.—Antwerp.—The Banque Centrale Anversoise. Berlin.—The Dresdner Bank. Dresden.—The Dresdner Bank. Rome.—Ploeden & Co. Italy.—Banca Generale, Sede di Genova. Vienna.—Anglo-Austrian Bank. Denmark.—Copenhagen.—Den danske Landmandsbank Hypothek-og Vekselbank. Aktieselskab. Cape of Good Hope and Natal.—The Standard Bank of South Africa, Limited. India and China.—The Chartered Mercantile Bank of India, London and China; Agra Bank, Limited; Chartered Bank of India, Australia and China; Hong Kong and Shanghai Banking Corporation. San Francisco.—The Bank of British Columbia. New York.—Drexel, Morgan & Co. Philadelphia.—Drexel & Co. Boston.—Jacob C. Rogers. Valparaiso.—P. Huth, Gruning & Co. Rio de Janeiro.—English Bank of Rio de Janeiro, Limited.

SYDNEY OFFICE: 60 PITT STREET, GEO. TURNBULL; Manager.

# THE NEW ORIENTAL BANK CORPORATION

(LIMITED).

**AUTHORISED CAPITAL - - £2,000,000.**  
**SUBSCRIBED AND PAID-UP - - £600,000.**

## DIRECTORS—

Major-General HENRY BEVILLE, C.B.	J. C. SHAW, Esq.
JOHN ALEX. FERGUSON, Esq.	P. W. G. SPENCE, Esq.
Sir WILLIAM HENRY MARSH, K.C.M.G.	GRANT HEATLY TOD-HEATLY, Esq.

## HEAD OFFICE: 40 THREADNEEDLE STREET, LONDON, E.C.

Chief Manager	- - - - -	ROBERT TURNER ROHDE.
Sub-Manager	- - - - -	JOHN PATERSON.
Secretary	- - - - -	JOHN STURROCK SCRYMGEOUR.
Inspector	- - - - -	JAMES KENNEDY MORRISON.
Accountant	- - - - -	JAMES DUNCAN MACINTOSH.

West End Office—25 COCKSPUR STREET, S.W. (ANGUS FRASER, Manager).  
 Edinburgh Office—19 ST. ANDREW SQUARE (D. F. OCHTERLONY, Manager).  
 Dundee Office—6 PANMURE STREET (W. J. DOUGLAS, Manager).

## BANKERS:

BANK OF ENGLAND. | UNION BANK OF LONDON. | BANK OF SCOTLAND, LONDON.

## FOREIGN BRANCHES—

Aden, Bombay, Calcutta, Colombo (with agencies at Badulla, Jaffna, Kandy and Newera Eelia), Hongkong, Kobe (Higo), Madras, Madagascar (at Antananarivo and Tamatave), Mauritius (and at Mahe Seychelles), Melbourne, Shanghai, Singapore, Sydney, Yokohama and Zanzibar.

## AGENCIES—

Galle: Messrs. Clarke, Spence & Co.; Nagasaki, Messrs. Holme, Ringer & Co.; New York: Messrs. Laidlaw & Co. (Agency, Bank of California), 14 Wall Street; Paris: Messrs. J. R. Bruce & Co., 25 Avenue de l'Opera; San Francisco: Bank of California; Vladivostok: Messrs. O. W. Lindholm & Co.

## AGENTS AND CORRESPONDENTS THROUGHOUT THE WORLD.

## SYDNEY BRANCH: GEORGE AND WYNYARD STREETS.

JAMES STEELE, MANAGER. WILFRID L. DOCKER, ACCOUNTANT.

## MELBOURNE BRANCH: 30 QUEEN STREET.

GEORGE HAMILTON TRAILL, MANAGER. ROBERT LIZARS, SAMUEL JOHN ALLEN, } JOINT ACCOUNTANTS.

The Bank receives money on fixed deposit, and allows interest according to arrangement, buys and sells bills of exchange, makes telegraphic transfers, issues letters of credit and circular notes available throughout the world, forwards bills for collection, and transacts banking and agency business generally.

Current accounts opened and cheque books supplied, advances made against approved banking securities.

The bank takes charge of Government and other securities, and realises interest and dividends for constituents free of charge.

**JAMES STEELE,**  
MANAGER AT SYDNEY.

# The Queensland National Bank,

LIMITED.

Incorporated under "The Companies Act, 1863."

BANKERS TO THE GOVERNMENT OF QUEENSLAND.

**AUTHORISED CAPITAL - £2,000,000 | PAID-UP CAPITAL - - £800,000**  
**SUBSCRIBED CAPITAL - 1,600,000 | RESERVE FUND - - 485,000**

## DIRECTORS.

HON. F. H. HART, M.L.C., Chairman.	HON. BOYD D. MOREHEAD, M.L.A.
HON. SIR A. H. PALMER, K.C.M.G., M.L.C.	A. B. WEBSTER, Esq.

General Manager: EDWARD ROBERT DRURY, C.M.G.

Auditors: FRANCIS Q. SOUTHERDEN, Esq.; W. ROBERTSON STRONG, Esq., C.A.

Solicitors: MESSRS. HART &amp; FLOWER.

Secretary: D. GEO. STUART.

Sub-Inspectors of Branches: F. J. O'FLYNN; ALEX. STEUART.

Branch Accountant: G. H. PRITCHARD.

## HEAD OFFICE, BRISBANE.

Manager: H. W. GLENNY.

ACCOUNTANT: JOHN BROWN.

## BRANCHES:

LONDON OFFICE: 29 LOMBARD STREET, LONDON, E.C.

LOCAL DIRECTORS—

H. S. DAWES, Esq.; VIOYARY GIBBS, Esq.; R. M. STEWART, Esq.; C. E. BARNETT, Esq.

MANAGER: J. W. DICKINSON (Acting).

ACCOUNTANT: J. M. MATSON (Acting).

BANKERS: THE BANK OF ENGLAND; THE CONSOLIDATED BANK, LIMITED.

SYDNEY: 99 PITT STREET—Manager: L. A. Johnstone.

Albion—Agency at Nundah	Cunnamulla	Laidley	Rockhampton
Allora	Dalby	Longreach	Roma
Aramac	Dugandan	Mackay	Sandgate
Barcardine	Eidsvold	Marburg	South Brisbane
Beaudesert	Esik	Maryborough	Southport
Beenleigh	Fortitude Valley	Maytown	St. George
Blackall	Gatton	Mitchell	Tambo
Bowen	Georgetown	Montalblon	Thargomindah
Bundaberg	Geraldton	Mount Morgan	Thursday Island
Burketown	Gympie	Muttaburra	Toowong
Cairns	Herberton—Agency at	Normanton	Toowoomba
Charleville	Atherton	North Pine	Townsville
Charters Towers	Hughenden	Petrie Terrace—Agency	Warwick
Clifton	Ingham	at Red Hill	Winton
Cloncurry	Ipswich	Pittsworth	Woolloongabba—Agency
Cooktown	Isisford	Port Douglas	at Cleveland
Croydon	Killarney	Ravenswood	

## AGENTS.

Victoria .. .. .	.. .. .	National Bank of Australasia.
South Australia .. .. .	.. .. .	National Bank of Australasia.
Western Australia .. .. .	.. .. .	National Bank of Australasia.
New Zealand .. .. .	.. .. .	Bank of New Zealand; Colonial Bank of New Zealand.
Tasmania .. .. .	.. .. .	Bank of Australasia.
Scotland .. .. .	.. .. .	Royal Bank of Scotland; British Linen Co. Bank.
Ireland .. .. .	.. .. .	The Ulster Banking Co.
New York .. .. .	.. .. .	Messrs. Laidlaw & Co.
San Francisco .. .. .	.. .. .	Bank of California.
China and the East .. .. .	.. .. .	Hong Kong and Shanghai Bank Corporation.
		Chartered Bank of India, Australia and China.

# THE UNION BANK OF AUSTRALIA, LIMITED.

ESTABLISHED 1837.

INCORPORATED 1880.

Paid-up Capital	...	...	...	...	...	...	£1,500,000
Reserve Funds	...	...	...	...	...	...	1,000,000
							£2,500,000
Reserve Liability of Proprietors	...	...	...	...	...	...	3,000,000
							£5,500,000
Total Capital and Reserve Funds							...

Head Office: 1, BANK BUILDINGS, LOTHBURY, LONDON.

**DIRECTORS.**  
 RICHARD JAMES ASHTON, Esq., CHAS. E. BRIGHT, Esq., C.M.G., FRED. G. DALGETY, Esq., Major FREDERICK FANNING, ARTHUR FLOWER, Esq., WM. O. GILCHRIST, Esq., JOHN SHERIFF HILL, Esq., Right Hon. Lord HILLINGDON, ARTHUR P. BLAKE, Esq., Sir C. NICHOLSON, Bart, CHARLES PARBURY, Esq., H. P. STURGIS, Esq.

**TRUSTEES.**  
 The Right Hon. Lord HILLINGDON; The Hon. PASCOE C. GLYN; ARTHUR FLOWER, Esq.

**MANAGER.**  
 WILLIAM RICHMOND MEWBURN, Esq.

Bankers: The Bank of England and Messrs. Glyn, Mills, Currie & Co.

## COLONIAL ESTABLISHMENTS.

GENERAL MANAGER—DAVID FINLAYSON, Esq.  
 RESIDENT INSPECTOR IN NEW ZEALAND—GEORGE E. TOLHURST, Esq.  
 INSPECTORS—F. M. INNES, Esq., GERALD T. BAKER, Esq., J. F. McMULLEN, JUNR., Esq., A. B. BOYD, Esq.  
 BRANCH INSPECTOR—G. B. NANKIVELL, Esq.

<b>VICTORIA.</b>				
Melbourne	Brunswick	Bendigo	Egerton	Tarnagulla
South Melbourne	Geelong	Stawell	Rochester	Rupanyup
Collingwood	Portland	Daylesford	Maryborough	Warracknabeal
Fitzroy	Ballarat	Clunes	Alexandra	
<b>NEW SOUTH WALES.</b>				
Sydney—Pitt Street	Leichhardt	Deniliquin	Orange	Cootamundra
Haymarket	Newcastle	Young	Broken Hill	Coolamon
George Street	Wagga Wagga	Parkes	Grenfell	Temora
Oxford Street	Junee	Barrowa	Forbes	Peak Hill
Newtown	Hay	West Maitland	Greta	
<b>QUEENSLAND.</b>				
Brisbane	Mackay	Maryborough	Toowoomba	Bundaberg
South Brisbane	Gympie	Rockhampton	Townsville	Charters Towers
Portside Valley				
<b>SOUTH AUSTRALIA.</b>				
Adelaide.	Port Adelaide.	Port Pirie.		
<b>WESTERN AUSTRALIA.</b>				
Perth	York	Albany	Geraldton	Fremantle
			Broome Hill.	Cossack.
<b>TASMANIA.</b>				
Hobart	Launceston	Oatlands	La Trobe	Scottsdale
<b>FIJI—Suva.</b>				
<b>NEW ZEALAND.</b>				
Auckland	Palmerston North	Hastings	Christchurch	Lyttelton
Napier	Gisborne	Nelson	Ashburton	Timaru
	Wellington	Hokitika	Rangiora	Waimate
	Blenheim	Greymouth	Southbridge	Dunedin
				Oamaru
				Invercargill

AGENTS throughout the United Kingdom, India, China, America, and elsewhere.

The Bank grants Letters of Credit on demand, or Bills at three or thirty days' sight, upon its branches, at the customary rates, on the money being deposited. Similar Letters of Credit may be procured from its agents in all the principal towns throughout England, Scotland, and Ireland. The Bank also negotiates, and sends for collection, Bills on the Colonies, the terms for which may be obtained on application at its London office. At its Branches in the Colonies it undertakes all descriptions of Banking and Exchange business.

CIRCULAR NOTES are issued by its Branches, in sums of £10, £20, and £50, negotiable by its correspondents in the chief cities on the Continent of Europe, in North and South America, Ceylon, Mauritius, India, China, Japan, and Africa.

SYDNEY, 1892.

# MUTUAL LIFE ASSOCIATION OF AUSTRALASIA.

Established  
1869.

Incorporated by  
Act of Parliament.

Large  
Reserves.

Absolute  
Security.



## Directors:

SAMUEL DICKINSON, Esq., CHAIRMAN.  
 THE HON. F. T. HUMPHERY, M.L.C., DEPUTY-CHAIRMAN.  
 THE HON. W. J. TRICKETT, M.L.C.  
 RUSSELL BARTON, Esq.  
 THE HON. JOHN DAVIES, C.M.G., M.L.C.  
 THE HON. J. N. BRUNKER, M.L.A.

## Principal Medical Officer:

THE HON. H. N. MACLAURIN, M.D., LL.D., M.L.C.

## Actuary:

C. W. HOPKINS.

*Bonuses Increasing at every Division.*

*Policies Indefeasible from Date of Issue.*

*Claims Paid Immediately on Proof.*

J. C. REMINGTON, General Manager.

PRINCIPAL OFFICE: GEORGE & WYNARD STS., SYDNEY,

WITH BRANCHES AT

Melbourne, Adelaide, Brisbane, Auckland and Christchurch.

# Australian Mutual Provident Society.

ESTABLISHED 1849.

FOR LIFE ASSURANCE ON THE MUTUAL PRINCIPLE.

The Oldest Mutual Life Office in Australasia.

## Head Office: 87 PITT STREET, SYDNEY.

### Directors:

THE HON. J. P. ABBOTT, M.L.A., CHAIRMAN.  
 J. T. WALKER, Esq., DEPUTY CHAIRMAN. JAMES THOMSON, Esq.  
 JOSEPH ABBOTT, Esq., M.L.A. THOMAS LITTLEJOHN, Esq.  
 A. W. MEEKS, Esq. JAMES R. HILL, Esq.

General Manager and Actuary:

RICHARD TEECE, F.I.A.

Chief Medical Officer:  
 JAMES C. COX, M.D.

City Medical Referee:  
 H. E. GARRETT, M.R.C.S.E.

NEW BUSINESS OF THE YEAR 1890:  
 12,272 Policies, Assuring £3,797,656, and producing a Net  
 Annual Premium Income of £128,680.

EXISTING BUSINESS AT 31ST DEC., 1890:

Policies in force, 101,340. Assurances, £34,904,017.  
 Annual Income, £1,741,387.

### ACCUMULATED FUNDS:

## TEN MILLIONS STERLING.

The divisions of profits are made annually. The amount divided as a BONUS  
 IN CASH at 31st December, 1890, was £467,536.

Since its establishment, in 1849, the Society has distributed a sum of Four  
 Millions Sterling as a Cash Bonus among the Members.

## IT IS THE ONLY AUSTRALASIAN LIFE OFFICE GIVING AN ANNUAL BONUS

Claims are paid immediately on proof of death; the Premiums are moderate;  
 the policies are free of all harassing restrictions.

87 PITT STREET, SYDNEY.

ROBERT B. CAMERON, Secretary.

# NEW ZEALAND INSURANCE COMPANY.

CAPITAL - - - £1,000,000.

Paid-up Capital, £200,000. Re-Insurance Fund, £250,000.  
 With Unlimited Liability of the Shareholders.

HEAD OFFICE: NEW ZEALAND INSURANCE BUILDINGS, QUEEN STREET, AUCKLAND.

### DIRECTORS:

Chairman—J. LOGAN CAMPBELL, Esq. THOMAS RUSSELL, C.M.G. ROBERT ROSE, Esq.  
 A. G. HORTON, Esq. JAMES RUSSELL, Esq. THOMAS BUDDLE, Esq.  
 G. B. OWEN, Esq. J. L. WILSON, Esq. Bankers—BANK OF NEW ZEALAND.

## NEW SOUTH WALES BRANCH: 81 PITT STREET, SYDNEY.

This Company insures against Loss or Damage by FIRE on terms as advantageous as those offered by any other  
 Company, and its Losses are promptly paid.

Hulls of Vessels Insured for Voyage or time. Wool Insured from Sheep's back to London.  
 Merchandise, Goods and Freight Insured with or without Particular Average.

AUCKLAND .. .. . T. J. Brassey.	FIJI .. .. . J. O. Smith & Co.
NAPIER .. .. . G. N. Pierce.	LONDON .. .. . Bowley & Bristow.
WELLINGTON .. .. . G. C. Miles.	GLASGOW .. .. . Geo. Gray, Macfarlane & Co.
NELSON .. .. . James Wilson.	SAN FRANCISCO .. .. . Hugh Craig.
NEW PLYMOUTH .. .. . Henry Weston.	PORTLAND, Or. .. .. . Herbert Folger.
BLenheim .. .. . J. M. Hutcheson.	BUENOS AYRES .. .. . R. A. Norton.
CHRISTCHURCH .. .. . David Craig.	CALCUTTA .. .. . P. L. Hughes-Garbutt.
DUNEDIN .. .. . James Edgar.	BOMBAY .. .. . Tod. Durant & Co.
WANGANUI .. .. . James Cattell.	MADRAS .. .. . G. W. Deane.
INVERCARGILL .. .. . Thomas Culpin.	COLOMBO .. .. . Leechman & Co.
ADELAIDE .. .. . L. E. Wilson.	RANGOON .. .. . Gillanders, Arbuthnot & Co.
BRISBANE .. .. . E. W. Walker.	PHNANG .. .. . Gillfillan, Wood & Co.
PERTH .. .. . J. S. Pearson.	SINGAPORE .. .. . Union Insurance Society of Canton.
SYDNEY .. .. . S. Hague Smith.	HONGKONG .. .. . Fearon, Low & Co.
HOBART .. .. . A. McGregor & Co.	Kobe .. .. . Fraser, Farley & Co.
LAUNCESTON .. .. . W. S. Southwell.	YOKOHAMA .. .. . M. J. Smith.
MELBOURNE .. .. . James Battle.	CARPENTOWN .. .. . Armstrong & Co.
SHANGHAI .. .. . W. D. Graham.	VALPARAISO .. .. .

WARWICK WESTON, General Manager.

# Australian Mortgage, Land and Finance Company, LIMITED.

(INCORPORATED 1863.)

CAPITAL - - - - £4,000,000.

Head Office:

18 LEADENHALL STREET, LONDON, E.C.; E. M. YOUNG, General Manager.

Colonial Offices:

MELBOURNE, GEELONG, and SYDNEY.

Australian Board:

SIR JAMES MACBAIN, K.C.M.G., M.L.C., Chairman.  
 JOHN COOKE, Esq., Manager.

Local Board of Advice:

JAMES SUTHERLAND MITCHELL, Esq.  
 HON. HENRY CAREY DANGAR, M.L.C.

The Company makes Advances on Pastoral Properties, Stations, Bills, and ensuing Clip  
 of Wool, and acts in the capacity of Squatting Bankers and Agents.

2 SPRING STREET, SYDNEY.

W. A. COTTEE,  
 Manager.

—\*SYDNEY\*—  
**MEAT PRESERVING COMPANY,**  
 LIMITED.

**Directors:**

HON. JOHN LACKEY, M.L.C.,	CHAIRMAN.
HON. J. B. RUNDLE, M.L.C.	C. H. HUMPHREY, Esq.
HON. HENRY MORT, M.L.C.	HON. G. H. COX, M.L.C.

FACTORY - - AUBURN.

**ALBAN GEE, Manager.**

**OFFICE—UNITED CHAMBERS, GEORGE & HUNTER STREETS, SYDNEY.**

JOHN B. C. MILES, Secretary.

**EUROPEAN AGENCY—150 LEADENHALL STREET, LONDON, E.C.**

A. H. J. BAASS, Agent.

This Company won First Prize Medals at the Vienna Exhibition of 1873, at the Philadelphia Centennial Exhibition, 1876, at Sydney International Exhibition, 1879, at the "Healtheries," London, 1884, at the Colonial and Indian Exhibition, London, 1886, at the Adelaide Exhibition, 1887, and at the Melbourne Exhibition, 1888; and also obtained the Gold Medals at the Paris Exhibition, 1878, at the Amsterdam Exhibition, 1883, and at the Calcutta Exhibition, 1884.

Boiled and Roast Beef and Mutton, Corned Beef, Spiced and Seasoned Beef, Ox Cheek and Vegetables, Ox Palates, Tripe, Brawn, Rissoles, Minced Collops, Irish Stew, Haricot Mutton, Tongues, and Stewed Kidneys, Curried Oxtail, Beef and Pork Sausages, Mutton Chops, Real and Mock Turtle, Mulligatawny, Ox Cheek, Split Pea, Julienne, Oxtail, Beef and Kidney Soups, and Mutton and Sheep's Head Broths and Soup and Bouilli, and other lines

**SUPPLIED SEPARATELY OR IN ASSORTED CASES.**

*Meats in the compressed shape and in round tins continually in Stock.*

EXTRACTUM CARNIS, pronounced by Dr. Hassall, of the Analytical Sanitary Institution, London, to be "equal to the best Extractum Carnis of Commerce," in 2 oz. and 4 oz. jars, and in larger packages, always on hand.

**BLOOD AND BONE DUST FERTILIZER FOR SALE.**

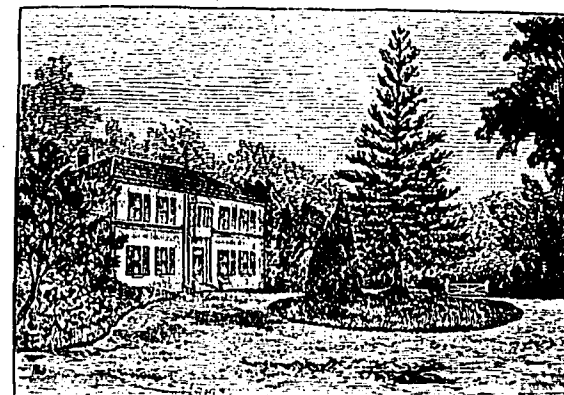

# THE BAY VIEW PRIVATE HOSPITAL,

FOR THE

**Treatment and Cure of Mental Diseases,**

**TEMPE, Near SYDNEY,**

(LICENSED BY THE GOVERNOR OF NEW SOUTH WALES).

*Resident Medical Superintendent: A. J. VAUSE, M.B.*

This Establishment has been in successful operation for over twenty years, and is under the conjoined supervision of the following gentlemen:—

Inspector-General of the Insane: F. NORTON MANNING, Esq., M.D.

Sir ALFRED ROBERTS, M.R.C.S., Chairman,

J. C. GOX, Esq., M.D., F.L.S.,

A. NUGENT ROBERTSON, Esq., Barrister-at-Law

} Board of Official Visitors.

THE Establishment is situated about four miles from Sydney, on the Illawarra railway line. It is surrounded by open country, and commands magnificent views of Botany Bay, La Perouse, Kurnel, the Botany Heads, and the Pacific Ocean. It is within easy reach, either by water or road, of such places of interest as the George's River, San Souci, Sandringham, Lady Robinson's Beach, and Tom Ugly's Point.

The proximity of the sea and the high land to the south combine to ensure a temperate, cool, and salubrious climate.

Its proximity to Sydney enables the friends of patients to visit the Hospital with a minimum amount of trouble, inconvenience, or loss of time, and places it in an enviable situation for procuring, not only the necessities, but the luxuries of life.

For further particulars apply to the SECRETARY,

**"BAY VIEW HOUSE," TEMPE, NEAR SYDNEY.**



## A NATIONAL WORK OF REFERENCE AND A SPLENDID ADVERTISING MEDIUM.

Among Annual Publications none holds a higher or more important position than that occupied by

### The Year-Book of Australia,

which has become recognised throughout the British Empire, Europe and America, as an authoritative and reliable compendium of useful information relating to the Commercial, Political and Social progress of Australia and Tasmania.

Its steadily increasing success and prestige is illustrated by the fact that, commenced in 1882 as a book of 160 pages, it has been enlarged year by year until it now forms a volume of nearly 1,000 pages, demy octavo, of closely printed matter, systematically arranged for ready reference under the following heads:—

Administrative and Legislative.  
Agricultural and Pastoral.  
Annual Reviews of Banking, Building Societies, Commercial, Insurance Mining, Postage, Stocks and Shares, Wool.  
Art, Music and Drama.  
Ecclesiastical.  
Educational.  
Gazetteer.  
Land and Land Laws.  
Legal.

Literary, Scientific and Kindred Subjects.  
Local General Information.  
Medical.  
Military.  
Mineral and Mining.  
Naval, Imperial and Colonial.  
Postal and Telegraphic.  
Public Finances.  
Railways and Tramways.  
Sporting.  
Statistics.

Many thousands of copies of *The Year-Book* are distributed by the Governments of the Australian Colonies, and by Colonial Merchants throughout Europe and America.

*The Year-Book* is to be found in all the leading Government Departments and Public Libraries throughout the world.

H. H. Hayter, Esq., Victorian Government Statist, Melbourne, says:—

"I consider the book one of the most valuable books of reference I know. . . . The merits of the book are such that it ought to have a large circulation, both at this end of the world and the other."

The London Publishers write that:—

"It has taken its stand as the text book of the Commercial, Political and Social world of Australia," and this statement is endorsed by the recorded opinions of the principal newspapers in Australia, Europe and America, the London "Times" declaring it to be "A perfectly reliable and most instructive work of reference."

#### SOME PRESS OPINIONS.

"From every point of view it is a striking example of Australian progress and enterprise, and could probably not be beaten, if equalled, in any other country."  
—THE COLONIES AND INDIA (London).

"The book is a Gazetteer, Encyclopedia, and Blue Book in one."—SAN FRANCISCO CHRONICLE.

"Presents in its descriptions, facts and figures, a complete picture of Australia from every point of view."—INSURANCE TIMES (New York).

"Encyclopedic in the range and variety of its contents."—AUSTRALASIAN (Melbourne).

"The matter is well condensed and thoroughly reliable." BRISBANE COURIER.

"Contains a vast mass of information on every subject of Australian interest useful to colonists."—SYDNEY MORNING HERALD.

"A valuable work of reference, and a perfect storehouse of information."—ANGUS (Melbourne).

"Our past experience has shown it to be most trustworthy."—SOUTH AUSTRALIAN REGISTER (Adelaide).

"It is in every sense of the word a truly representative work on Australia."—MERCURY (Hobart).

"Far more complete, comprehensive, and reliable than any work of a similar nature hitherto attempted for this colony."—WEST AUSTRALIAN (Perth).

Many hundred testimonials of the same gratifying and encouraging character have been received.

Demy 8vo., boards, cloth back, 7s. 6d. European and American Editions, with Extra Maps, 10s. 6d.

#### PUBLISHERS.

New South Wales.—874 George St., Sydney. [bane.  
Queensland.—J. H. THOMPSON, & Co., George St., Bris-  
South Australia.—Messrs. E. S. WIGG & SON,  
Rundle Street, Adelaide.  
Tasmania.—Messrs. PROSPER & ROBEY, Hobart.

Victoria.—185 Swanston Street, Melbourne.  
Western Australia.—Messrs. SANDS & McDUGALL,  
St. George's Terrace, Perth.  
London.—Messrs. KEGAN PAUL, TRENCH, TRUB-  
NER & Co., Ltd., 57 Ludgate Hill.

## J. AMESS & SONS, BALLAST & LIGHTERMEN, STEVEDORES,

Steam Tug and Water Tank Proprietors.

Government Contractors for Lighterage & Tug Service.

Office: 93 Sussex Street, Sydney.

Wharf: Johnstone's Bay, Balmain.

Telephone No. 752.

Steam Launches and Winches for Hire for Picnics, Hoisting, &c.

## G. H. SMITH & SON, HAT MANUFACTURERS, —302 GEORGE STREET.—



SPECIALITIES IN

TERAI HATS, SHOOTING HATS,  
THE "SANS SOUCI" HAT, &c.

**Sydney and Suburban Mutual Permanent Building**  
**AND**  
**LAND INVESTMENT ASSOCIATION, LIMITED.**

Post Office Chambers, 114 Pitt St.

**Directors:**

THOS. DAVIS, J.P., <i>Chairman.</i>	
J. CALLAGHAN, J.P., <i>Vice-Chairman.</i>	
ROBERT W. HARDIE, J.P.	JAMES WARD.
DAVID MACKEY, J.P.	R. P. BRICKWOOD.

Authorised Capital	-	-	-	-	-	£200,000
Subscribed Capital	-	-	-	-	-	105,000
Paid-up Capital	-	-	-	-	-	98,000
Reserve Fund Account	-	-	-	-	-	32,500

HIGHEST CURRENT RATES GIVEN FOR DEPOSITS.

BALANCE SHEETS MAY BE HAD ON APPLICATION.

*Advances made on Freehold Properties at Repayments to suit Borrowers.*

Choice Villas and Cottages for Sale on very Easy Terms.

ALLOTMENTS OF LAND FOR SALE IN VARIOUS SUBURBS.

SMALL DEPOSITS AND LONG TERMS.

N.B.—Get a copy of "Homes for the People," illustrated.

**S. H. LEWIS, Manager.**

**IMPERIAL**  
**FIRE OFFICE OF LONDON.**

NEW SOUTH WALES BRANCH:

IMPERIAL CHAMBERS, O'CONNELL STREET, SYDNEY.

**LOCAL DIRECTORS:**

FREDERICK C. GRIFFITHS, Chairman.	CAPT. CHAS. SMITH.
FRED. H. MOORE.	WM. KILGOUR (Messrs. Dalgety & Co., Ltd.)

SUBSCRIBED CAPITAL	...	...	...	£1,200,000
PAID-UP CAPITAL	...	...	...	£300,000
INVESTED FUNDS EXCEED	...	...	...	£1,600,000

*Rates Moderate. Security Undoubted. Losses Promptly and Liberally Settled.*

**J. R. FERGUSON,**  
 Resident Manager.

**John Sands,**

*(Established 1838)*

Artistic, Fancy, Retail, Mercantile,

AND

MANUFACTURING STATIONER,

***Printer, Lithographer & Bookbinder***

**374 GEORGE ST.,**

**SYDNEY.**

**WICKHAM & BULLOCK ISLAND COAL CO.,**  
**LIMITED.**

*Offices: No. 2 Exchange, Gresham Street.*

Capital - - - - - £110,000.

**DIRECTORS:**

J. F. BURNS, Esq., *CHAIRMAN.*

M. C. COWLISHAW, Esq. | MARSHALL BAYLEY, Esq.

T. SAYWELL, Esq.

M. BAYLEY, Junr., *MANAGER.*

# BROWN & BROWN, CITY IRONWORKS, PYRMONT,

Have always in stock and manufacture Bar, Rod and Angle Iron, Screen Bars, Colliery and T Rails, any lengths; Cart Boxes, Arms (rough and turned).

CRANK AND JINKER AXLES MADE TO ANY SIZE AND PATTERN.  
QUARRYMEN'S WEDGES AND FORGINGS  
Of Every Description.

## IRON AND BRASS CASTINGS.

Bolts, Nuts, Rivets, Pile Shoes, and all kinds of Bridge, Wharf and Blacksmiths' Ironwork supplied.

HIGHEST PRICE GIVEN FOR SCRAP IRON.

# JOHN SANDS,

Manufacturing × Stationer × and × Printer,

LITHOGRAPHER AND BOOKBINDER,

374 GEORGE STREET,

SYDNEY.

ESTABLISHED 1765.

# THOMAS HUBBUCK & SON, LIMITED,

WHITE LEAD, OIL, PAINT AND VARNISH WORKS,

24 LIME ST., FENCHURCH ST., LONDON.

Telegraphic Address:  "HUBBUCK, LONDON."

## HUBBUCK'S PATENT WHITE ZINC PAINT.

By their process, which is patented, the Pure White Zinc Paint is the most durable and beautiful Paint for internal and external painting, and does not stain or discolour with the London atmosphere, or in the neighbourhood of Gas and Chemical Works. In all climates it is superior to other Paint for the inside and outside of Houses, Ships, Lighthouses, Iron Roofing and Bridges.

EACH CASK OF PURE WHITE ZINC PAINT IS STAMPED:—

"HUBBUCK, LONDON, PATENT."  
CAUTION.

HUBBUCK'S PATENT WHITE ZINC PAINT.

In the case of "HUBBUCK & SON v. STORER & SONS," to restrain the Defendants, by using similar Trade Marks, from passing off their goods as and for those of the Plaintiffs, which came before Mr Justice Kekewich on the 17th April, 1888, Mr. Willis Bond, who appeared for Plaintiffs, stated that it would not be necessary to trouble the Court with hearing the case, as *THE DEFENDANTS HAD CONSENTED TO A PERPETUAL INJUNCTION*. His Lordship made an order in the terms agreed upon.

## HUBBUCK'S PREPARED LIQUID PAINTS.

These Paints are packed in 1 lb., 2 lb., 3 lb., 4 lb., 7 lb. and 14 lb. tins, and 28 lb. drums; and will be found of great advantage. Being mixed ready for immediate use, no further preparation is needed.

## HUBBUCK'S ANTI-CORROSIVE PAINTS.

The most valuable protection to Iron Roofs, Bridges, Piers, Ships and Buildings exposed to stormy weather and scorching sun; they soon become extremely hard, do not blister, and are very durable.

## HUBBUCK'S ANTI-OXIDATION COMPOSITION,

For coating iron and wood ships' bottoms; a preservative against fouling and corrosion.

## HUBBUCK'S BRITISH GREEN PAINT.

This Paint is a speciality; it is bright in colour; has a particularly good body; is suitable for all climates, and is exceptionally low in price.

## HUBBUCK'S PALE BOILED LINSEED OIL,

Being much purer and paler than Raw Linseed Oil, is the only Boiled Oil that can be used for white and delicate coloured Paints. It dries quick and hard, never blisters, and is more durable.

## HUBBUCK'S BINNACLE AND COLZA OILS,

Prepared expressly for Ships' Lights, Lighthouses, &c.

## HUBBUCK'S MARINE ENGINE OIL.

The "MARINER BRAND."—This Oil is manufactured expressly for Marine Engines, and its superior properties render it exceptionally valuable to Steamship Owners. It is a thoroughly good Lubricator; of great body; does not thicken or corrode, but preserves the machinery. Is low in price.

## HUBBUCK'S SHEEP MARKING OIL.

Specially prepared for Wool Marking; does not injure or deteriorate the wool in any way.

## HUBBUCK'S WHITE LEAD, COLOURS, OILS AND VARNISHES,

Properly packed for Exportation.

## HUBBUCK'S PAINTS, OILS AND VARNISHES,

Are the best and therefore the cheapest. Beware of Counterfeits of their name and Trade Mark.

Her Majesty's Royal Letters Patent.

By Appointment to Her Majesty's Royal Victoria  
Vintualling Yard, Deptford.

→ESTABLISHED 1799.←

**HONOURABLE MENTION, LONDON, 1862.***For Stone Mills, Coffee Roasters, &c.**For Coffee and Chocolate Machinery.*

# THOMAS NEAL & SONS,

ENGINEERS,

*Millwrights and Steel Mill Manufacturers,*32<sup>D</sup> EAGLE WHARF ROAD, HOXTON,

LONDON, N.

PATENTEES AND MANUFACTURERS OF

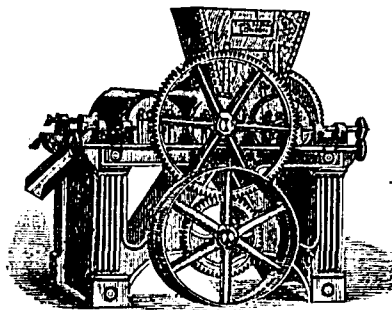
*Roasters, Stove Mills, Coolers, &c., for  
Roasting, Grinding, &c.**Cocoa and Coffee, also Cocoa Nibbing and  
Winnowing Machines, Mixers, Hydraulic  
Presses; Steel Mills for Powdering,  
Flaking and Rocking Cocoa and Choco-  
late.**Grating Machines, Malangeurs, Refiners,  
Air Extractors, Silk Dressing Machines,  
Wrapping Tables, Cutting Machines.**Copper Steam Jacket Pans, Cream Tables, Tin and Plated Chocolate Moulds,  
Packjng Moulds, &c.*

CHOCOLATE REFINER.

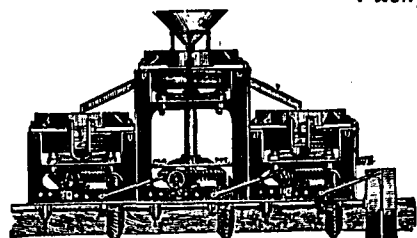

PATENT CHOCOLATE MILL.

*Spice, Mustard, and Starch Machinery,  
Small Coffee Mills and Roasters for  
Grocers, also "Patent Stone Mills,"  
Granite, Steel, or Iron Roller Mills,  
Mixers, &c., for Grinding Colors;  
Printing Inks and Lithos.***WRITE FOR PARTICULARS.**

# ARCHIBALD WINTERBOTTOM & SONS

12 NEWTON ST., MANCHESTER,

And 1, Paternoster Buildings, Paternoster Row, London, E.C.

**Bleachers, Dyers, Printers & Finiskers,**

—AND MANUFACTURERS OF—

Bookbinding Cloth,  
Morocco Cloth,  
Tracing Cloth,Label Cloth,  
Patent Alacians,  
Patent Dacians,

AND DRESS AND DYED COTTON GOODS MERCHANTS.

# ARCHIBALD WINTERBOTTOM ET FILS,

12 Newton St., MANCHESTER,

And 1, Paternoster Buildings, Paternoster Row, London, E.C.

**BLANCHISSEURS, TEINTURIERS, APPRÊTEURS,  
ET IMPRIMEURS SUR ETOFFES,**

FABRICANTS DE

Toile pour la Reliure,  
Toil de Maroquin,  
Toile a Tracer,  
Toile pour les Etiquettes,Doublures de Coton  
Moirées (Brevet),  
Doublures de Coton  
Argentées (Brevet),

MAGASIN de ROBES de LAINES IMPRIMEES, et de CALICOTS TEINTS.

# ARCHIBALD WINTERBOTTOM & SOEHNE,

12 Newton Street, Manchester,

And 1, Paternoster Buildings, Paternoster Row, London, E.C.

**BLEICHER, FÄRBER, BAUMWOLLD RUCKER,**

FABRIKANTEN VON

Calicos für Buchbinder,  
Tuch von Marokkokalbleder,  
Durchsichtigen Calicos  
zum nachzeichnenPatent moirirten baum-  
wollenen Futterzeugen,  
Patent silberbedruckten  
baumwollenen Futter-  
zeugen.Tuch für Etiquetten,  
Lager von Wollenen Kleiderstoffen und Farbigen Baumwollenen Futterzeugen.

# WM. WARNE & CO.,

INDIA-RUBBER MANUFACTURERS.

PATENTEES OF THE

## Magnetic-cut India-Rubber Thread

AMSTERDAM, 1867.

IN COMPLETE WARPS.

AMSTERDAM, 1863.



Red Mineralized India-Rubber

For Valves, Washers, and Hose, for Tropical Climates, etc.



THE NEW PATENT SAFETY FILLING WATER BOTTLE.

## NEW MOULDED SEAMLESS HOSE.

THE NEW MOULDED ENEMAS.

THE MARVELLOUS TOOTH BRUSH.

VIENNA, 1873.

The "Hand Emollient" & "Sultan's Bath Brush."

LONDON, 1885.



TRADE



MARK.



The "Prince of Wales," "Omnium Gatherum," "Mineralized Corrugated," "Sultan," "Premier," and "Orocodile" Tobacco Pouches.

## ROYAL AROMATIC ELASTIC AND IMPERIAL BANDS.

MANUFACTURERS OF

### EVERY DESCRIPTION OF INDIA-RUBBER.

Sheets, Valves, Washers, Buffers, Cord, India-Rubber and Canvas Packing.

DELIVERY AND SUCTION HOSE PIPES FOR FIRE ENGINES, STEAM PACKETS, ETC.

Gas Tubing, Lawn Tennis Balls, Enemas, Syringes, Catheters, Water Beds, etc.

THE ARMY AND NAVY REGULATION COATS AND CLOAKS.

PARIS, 1867.

Piece Goods, Cart and Wagon Covers, Air-proof

LONDON, 1862.

Beds, Cushions, etc.



Solid India-Rubber Mats & Matting.



29 GRESHAM STREET, LONDON, E.C.

MILLS: TOTTENHAM, MIDDLESEX.

## GOLD & FIRST-CLASS PRIZE MEDALS.

Amsterdam, 1883; Calcutta, 1883-4; London, 1884; Antwerp, 1885; Adelaide, 1887; Melbourne, 1888.

DIPLOMA OF HONOUR, EDINBURGH, 1890.

## JOHANN FABER,

—MANUFACTURER OF—

## Superior Lead & Colored Pencils,

INK & PENCIL ERASERS, SLATES & SLATE PENCILS,

—ALL KINDS OF—

NICKELED - GOODS - & - DRAWING - REQUISITES, - &C., - &C.

CAUTION.—All Johann Faber's Pencils bear his name in full "JOHANN FABER," and his Trade Mark, thus:—



WRITE FOR Samples of JOHANN FABER'S SIBERIAN PENCILS and NEW ACCOUNT BOOK PENCIL.

## JOHANN \* FABER

(LATE OF THE FIRM OF A. W. FABER),

By Appointment to H.M. Stationery Office and India Office,

12 LOVELL'S COURT, LONDON, E.C.

Manufactories at NUREMBERG and KRONACH, BAVARIA.

## J. J. FIELD'S NON-CORROSIVE CHEMICAL INKS

Are the best for use in hot climates, as they do not thicken or corrode the pen. Used in the principal London Banks, School Boards and Country Courts.

Field's Scarlet and Coloured Inks are Non-Corrosive.

Field's Red Ink gives from Four to Six Copies, all specially manufactured for use with Steel Pens.

## FIELD'S COMMERCIAL GUM,

A preparation of pure Gum Arabic, never moulds or ferments.



NON-CORROSIVE CHEMICAL INKS.  
Writing, Copying, Commercial,  
Office, Red, Blue, Violet, Green.  
CHEMICAL GUM GLENCHON. SUNDRIES.

25 Helmet Row, Old Street, London, E.C.

# ALEX. WILSON & CO.,

## ENGINEERS,

### VAUXHALL IRONWORKS,

WANDSWORTH ROAD, LONDON, S.W.

MANUFACTURERS OF THE

VAUXHALL

## DONKEY PUMP

CHEAPEST & SIMPLEST PUMP MADE.

THE special attention of Engineers and Steam users in the Colonies is called to the "VAUXHALL DONKEY PUMPS," which are the only reliable Boiler Feeders in use. They will pump hot water, the valves being made of Gun Metal. They are also equally suitable for forcing water into Tanks, the usual sizes raising it 2½ feet high for every pound of Steam pressure available; for less heights, other sizes with smaller steam Cylinders can be supplied.

These Pumps can almost always be found in stock with importers in Melbourne, Adelaide, Sydney, Brisbane, Auckland, Wellington and Otago.

Over 12,000 of these Pumps are now in use on board Yachts and Steamships, in Breweries, Distilleries, Tanneries, Paper Mills; Cotton, Woollen, and other Spinning Mills; Bleach Works, Dye Works, Chemical Works, Saw Mills, Collieries, Iron Works, Mines, and many other places where steam is used.

## REVISED PRICE LIST.

Size.	Diameter.	Stroke Ins.	Gallons thrown per hour.	Horse-power of Boiler Supplied.	Price.
4	1½	2½	100	8	£7 10 0
5	1½	3	150	12	10 0 0
6	1½	4	250	20	13 0 0
7	2½	4	400	30	15 0 0
8	2½	4	700	40	17 10 0
9	2½	6	900	60	20 0 0
10	2½	6	1,500	100	22 10 0
11	2½	6	1,800	120	27 0 0
12	3	6	2,100	140	30 0 0
13	3½	7½	2,500	170	39 0 0
14	2½	9	3,000	200	45 0 0
15	3	10	4,000	300	55 0 0
16	3½	12	7,300	500	65 0 0

Nos. 4, 5, 6, 7 and 9 are single acting, with Gun Metal Rams and Glands; Nos. 8, 10, 11, 12, 13, 14, 15 and 16 are double acting; Nos. 14, 15, and 16 have two water barrels.

ALL SIZES IN STOCK. ILLUSTRATED & PRICED CATALOGUES ON APPLICATION.

SCREW AND PADDLE ENGINES, BOILERS, &c., &c.

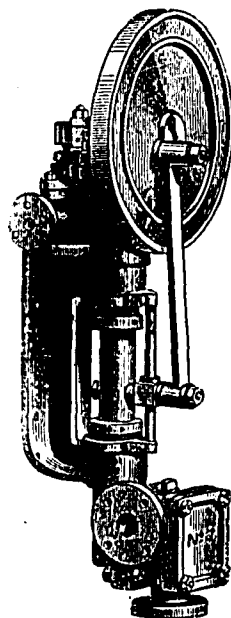
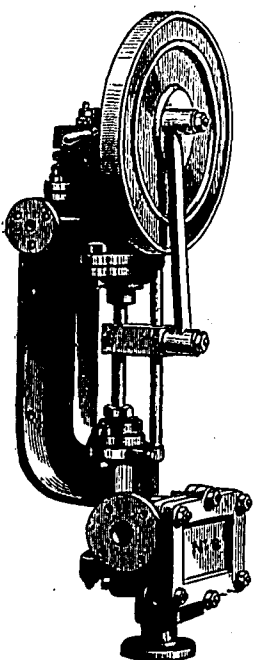

# ALEX. WILSON & CO.

ENGINEERS, Vauxhall Ironworks, Wandsworth Road, London, S.W.,

Manufacturers of Triple Expansion and Compound Surface Condensing Engines for Launches, Tugs, Lighters, Yachts, and Small Cargo Vessels.

PRICE LISTS ON APPLICATION.

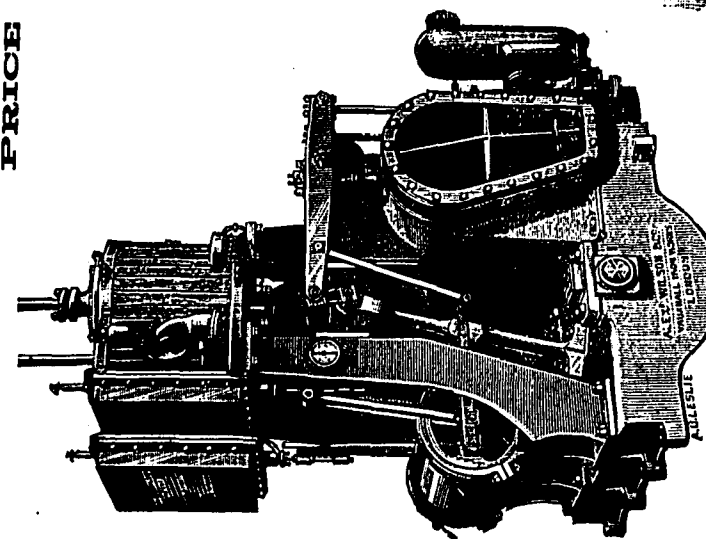
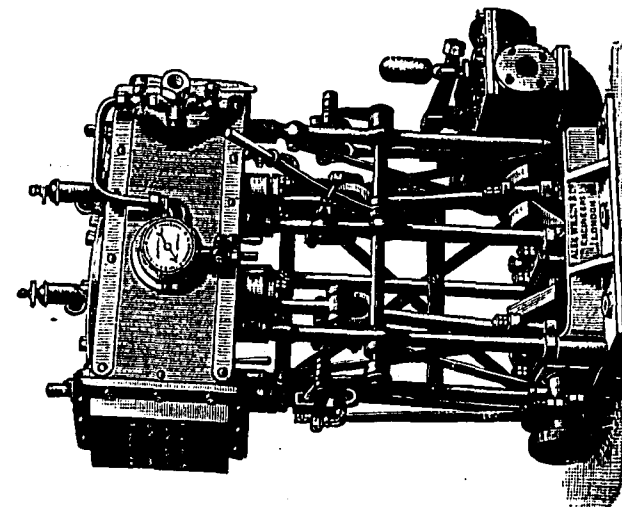
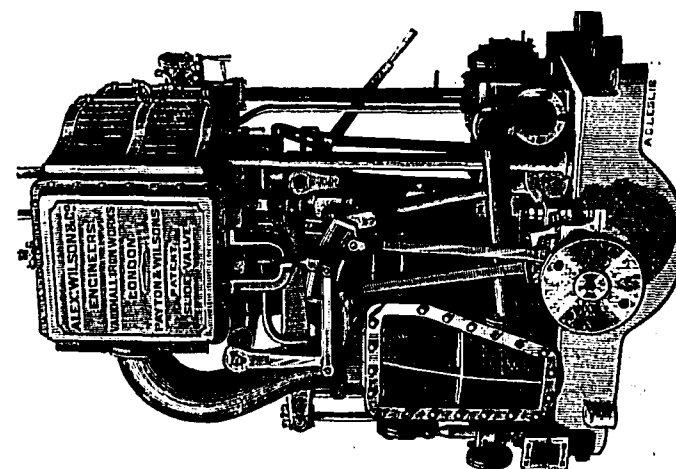



# BINKS BROTHERS,

(ESTABLISHED 1835),

## INVENTORS OF WIRE ROPE.

Makers of every description of STEEL AND IRON WIRE ROPE,  
Improved Patent Flexible Steel-Wire Mining Ropes,

Combining extreme flexibility, with great strength. SPECIALLY RECOMMENDED.

Steel, Iron, and Copper Lines, Strands and Cords, Lightning Conductors, Picture Cords.

Orders accompanied by Remittance, or through responsible Merchants, receive prompt attention.

MILLWALL, LONDON, E.

EVERY KIND OF  
**Machinery**  
AND

APPARATUS for

Making, Re-melting,

Cutting and Stamping

TOILET and

HOUSEHOLD SOAP,

as used by the

TRADE GENERALLY.

**RICHARD HOUGHIN,**

ENGINEER AND MACHINIST,

INVENTOR and Maker of Soapmakers' and Perfumers'

**MACHINERY.**

BRIDPORT WORKS, BRIDPORT PLACE,

NEW NORTH ROAD,

LONDON, ENGLAND.

Established 1828.

STEAM ENGINES,  
BOILERS, JACKET,  
and other Pans of every  
description in  
Copper, Iron, &c., &c.

Improved Machines  
for

RELIEF and GENERAL  
ENGRAVING.

Bookbinders'  
Toolcutters, &c., &c.

A Great Variety of  
TOOLS & MACHINERY  
for other trades.

## WOOLLEN MANUFACTURER.

**JOHN C. PESSERS,**

ST. MATTHEW'S BUILDINGS, FRIDAY STREET, LONDON. E.C.

FACTORIES : Leeds, England ; Rieburg, Holland.

Specialities ; PURE HOMESPUNS—suitable for both Ladies' and Gentlemen's wear  
for Cape, Australia, and Indian Colonies.

APPLY FOR PARTICULARS AND SAMPLES DIRECT TO LONDON OFFICE.



All COPYING PAPERS with the  
above watermark are guaranteed  
to be very absorbent, to possess great  
strength under wetting, and to give the  
clearest and most sharply defined copies.

May be obtained from any of the principal Stationers in the Colonies.

# DINNEFORD'S



## MAGNESIA.

THE UNIVERSAL REMEDY FOR

Acidity of the Stomach, Headache, Heartburn, Indigestion, Sour  
Eructations, and Bilious Affections.

## THE PHYSICIAN'S CURE

FOR

Gout, Rheumatic Gout and Gravel; the safest and most gentle Medicine for  
Infants, Children, Delicate Females, and the Sickness of Pregnancy.

SOLD THROUGHOUT THE WORLD.

N.B.—ASK FOR DINNEFORD'S MAGNESIA.

OF ALL KINDS  
FOR  
**Glass**  
**Bottles**  
**AERATED WATER MANUFACTURERS,**  
*Wholesale Druggists, Chemists, Surgeons,*  
**Wine and Spirit Merchants,**  
**CONFECTIONERS,**  
*Oil, Pickle and Sauce Manufacturers and others.*

Our Goods are now Well and Favourably Known in the Colonies for their  
Superior Quality, and buyers are respectfully invited to enquire for our make, and  
accept no other.

**KILNER BROTHERS,**

No. 47 GREAT NORTHERN GOODS STATION.

KING'S CROSS, LONDON, ENGLAND.

Prize Medals at Seven Exhibitions.

Maker to H.M. Government Offices. Maker to the Bank of England.

## WILLIAM MITCHELL'S STEEL PENS.



Manufactory:

WASHINGTON WORKS, CUMBERLAND STREET, BIRMINGHAM.

Warehouse:

44 CANON STREET, LONDON, E.C.

Medals Awarded, 1851 and 1862.



### CAUTION.

WILLIAM MITCHELL, having noticed that attempts are being made by manufacturers of less repute to copy his CELEBRATED SELECTED PENS, feels it necessary to CAUTION the Public against such imitations, and to state that HE is the Original and Sole Manufacturer of the LONDON SELECTED PENS, distinguished by an embossed letter (in a series from A to W), which have acquired such Universal Pre-eminence. W.M. has every facility to meet the extensive demand of the Public for his Celebrated Steel Pens, adapted for every character of writing, including his well-known J WILLIAM MITCHELL'S SELECTED, N WILLIAM MITCHELL'S SELECTED, and S FLAT-SPRING WILLIAM MITCHELL'S SELECTED.

N.B.—Purchasers are required to observe that none are GENUINE unless marked in full WILLIAM MITCHELL'S SELECTED, and on the lid of the Box an embossed Label of the City of London Arms.

To be had of every Steel Pen Merchant and Stationer in the World.



AGENTS:—

BURNS, PHILP & CO., LIMITED,

10 BRIDGE STREET,

SYDNEY.

# M. MYERS & SON,

## BIRMINGHAM,

### MAKE

# THE COLONIAL PEN.

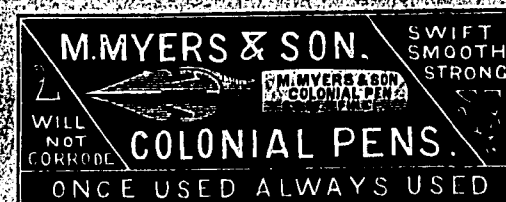

If you want a free and easy Pen, a go-as-you-please Pen, use

## MYERS' COLONIAL PEN.

THE COLONIAL PEN does not scratch nor spurt.

THE COLONIAL PEN does not stick in the paper.

THE COLONIAL PEN does not tire the hand.

ASK FOR

## M. MYERS & SON'S COLONIAL PEN,

No. 2091.

AND TAKE NO OTHER.

# The Pacific Fire and Marine Insurance Company,

SYDNEY.

CAPITAL £1,000,000.

HEAD OFFICE - No. 1 BENT STREET.

## DIRECTORS:

R. F. POCKLEY, Esq.  
J. P. WRIGHT, Esq.

J. F. BURNS, Esq., CHAIRMAN.

THOMAS SAYWELL, Esq.  
JAMES MURPHY, Esq.

## MELBOURNE BOARD:

JOHN TURNBULL, Esq.

W. S. MACKENZIE, Esq., Assistant Manager (Australasian Mortgage and Agency Company).

## AGENCIES:

London—Messrs. DEVITT & MOORE.  
Hongkong—Messrs. ADAMSON, BELL & Co.  
Brisbane—Messrs. GIBBS, BRIGHT & Co.

Mauritius—Messrs. IRELAND, FRASER & Co.  
Melbourne—WILLIAM STRACHAN, Esq.  
Adelaide—Messrs. DAVENPORT & SMITH.  
Newcastle—JOHN REID, Esq.

FIRE and MARINE RISKS accepted at Lowest Current Rates.

WOOL INSURED FROM SHEEP'S BACK TO LONDON.

MARINE POLICIES made payable in London, Mauritius, Hongkong, or at any of the Company's Agencies in the Australasian Colonies.

E. L. MONTEFIORE, Manager.

# JOHN SANDS,

ACCOUNT

BOOK

MAKER,

MERCANTILE & MANUFACTURING STATIONER

LITHOGRAPHER,

PRINTER, ETC.

GEORGE 374 STREET,

SYDNEY.

# GOODWIN BROTHERS,

## GOODWIN BROTHERS



J. H. Philp,  
Brisbane Agent,  
BRISBANE.

H. Bickford,  
310 Flinders Street,  
MELBOURNE.

SHEFFIELD & SYDNEY.

## SHEFFIELD STEEL & FILE STORES, MANUFACTURERS & IMPORTERS

OR

Steel, Files, Saws, Hammers, Forgings & Castings.  
Anvils, Engineers' Tools, Vices, Stocks, Dies, &c.

SOLE MAKERS of "WELDICUM," for making  
Solid Welds in all cases of Iron and Steel, and  
Diamond-faced hardening composition.

Agents for the Pioneer Railway Spring Company,  
Limited, Redfern, Sydney.

Contractors' Tools of every description a Specialty.

# GOODWIN BROTHERS,

356½ PITT STREET, SYDNEY,

—AND AT—

SHEFFIELD, MELBOURNE & BRISBANE.