

CONTENTS.

	PAGE.
INDICES	v.-xxxvi.
ALMANAC	xxxvii.-xxxix.
MUNICIPAL	xl.
CITY STREETS DIRECTORY	1-158
SUBURBAN DIRECTORY	161-653
ALPHABETICAL DIRECTORY	882-1358
COUNTRY COMMERCIAL DIRECTORY.	654-880
PASTORAL	1361-1413
TRADES DIRECTORY.	1415-1631
JUSTICES OF THE PEACE	1541-1546
EDUCATIONAL	1632-1638
ECCLESIASTICAL	1639-1641
EUROPEAN TRADES LIST	1642-1643
GOVERNMENTAL AND PARLIAMENTARY	1644-1646
CIVIL DEPARTMENTS	1646-1656
NAVAL AND MILITARY	1656-1660
TARIFF OF N.S.W. (CUSTOMS DUTIES)	1661
STAMP DUTIES	1662-1663
WHARFAGE AND TONNAGE RATES	1663-1666
FIRMS WITH FIXED PAY-DAYS	1667-1675
CENSUS	1676



GENERAL INDEX.

	PAGE		PAGE		PAGE
Aborigines' Protection Board	1651	Distilleries and Sugar Refineries	1649	Lands—Occupation of	1656
Agent-General for the State in Eng-	1646	Department	1649	Lands—Secretary for	1656
land	1646	District Court Judges	1655	Lands Titles Branch	1646
Agricultural Department	1652	District Court	1655	Law Institute	1655
Alphabetical Directory	882-1358	District Registrars	1591	Legal Directory—See Trades section	
Art Gallery	1651	Divorce and Matrimonial Causes	1654	for Barristers, Solicitors, Official	
Assignees—Official	1570	Court	1654	Assignees, also Minister for Jus-	
Associates and Clerks of Arraigus	1654			tice	
Associations	1422	Ecclesiastical	1639	Legislative Assembly	1645
Asylums Department	1648	Educational	1632	Legislative Assembly—Officers of	1646
Attorney-General	1654	Electric Telegraphs	1656	Legislative Council	1644
Audit Department	1647	Engineers, Military	1658	Legislative Council—Officers of	1646
Australian Museum	1651	English and Continental Manufac-	1642-1643	Libraries	1650
		turers	1642-1643	Lunacy Department	1647
Bankruptcy Department	1654	Equity—Master in	1654	Lunatic Asylums—See Institutions	1650
Banks	1425	European Manufacturers	1642-1643		
Barracks and Ordnance Department	1656	Executive Council	1644	Magistrates—Stipendiary	1655
Barristers	1426			Master in Equity	1654
Barristers' Admission Board	1655	Finance and Trade—Treas. and Sec.	1649	Matrimonial Causes Court	1654
Biloela gaol	1655	Fire Brigades	1648	Medical Directory	1658
Board of Health	1650	Firms' Pay-days	1607-1675	Metropolitan Board of Water Supply	
Board for opening tenders—Public		Fisheries Commission	1648	and Sewerage	1653
works	1653	Fitzroy Dock	1344	Metallurgical Branch	1652
Botanic Gardens	1648	Free Public Library	1651	Military Forces	1657
British Ships of War on the Austr-		Friendly Societies	1647	Mines—Secretary for	1652
lian station	1656			Minister for Justice	1654
		Gaol, Darlinghurst	1655	Minister for Public Instruction	1651
Cadet Office	1651	General Post Office	1656	Money Order and Savings Bank De-	
Cavalry—N.S.W. Regiment of	1667	Geological Survey	1652	partment	1656
Cemeteries	1449	Governmental and Parliamentary	1644	Municipal—See commencement of	
Census	1656	Government Ambulance Corps	1652	City Streets and of respective	
Central Police Court	1655	Government Asylums	1648	Suburbs	
Certificated Conveyancers	1464	Government Printing Office	1650	Museum	1651
City Streets Directory	1-158	Government Savings Bank	1656		
Charitable Institutions of N.S.W.	1648	Government Statistician	1647	National Art Gallery	1651
Civil Departments	1646	Governor-General of the Common-	1644	Nautical Training-school Sobraon	1651
Civil Service Board	1648	wealth	1644	Navigation Department	1650
Claims to Grants of Land	1656	Government Stores	1651	Naval Brigade	1660
Clerks of Petty Sessions	1655	Grants of Land—Claims to	1656	Naval Artillery Volunteers	1660
Clubs	1454			Naval Department	1656
Coal Fields and Coal Mines	1652	HANSARD Parliamentary Report-	1646	Naval Force	1660
Coast Hospital	1650	ing Staff	1646	Naval and Military	1656
Colleges	1632	Harbours and Rivers Navigation	1653	N.S.W. Lancers	1657
Colonial Defence Boats	1656	Hawkesbury Agricultural College	1652	Notaries Public	1669
Colonial Distilleries Inspector	1649	Health Board	1650		
Chief Secretary	1646	Health and Medical Department	1650	Observatory	1651
Colonial Store Department	1651	Hospitals	1616	Occupation of Lands	1656
Commissioners for Affidavits	1458			Official Assignees	1570
Commonwealth Ministry	1660	Imperial Government Establish-	1646	Officers of Legislative Council and	
Consuls	1462	ments	1646	Assembly	1646
Conveyancers	1464	Imperial Pensions	1649	Officers administering the Govern-	
Coroner's Court	1655	Incorporated Law Institute	1655	ments of the Australian colonies	1660
Crown Prosecutors	1654	Industrial School for Girls	1651	Ordnance Department	1656
Crown Solicitor	1654	Infantry	1659		
Curator's Depart. (Supreme Court)	1654	Insolvency Court	1654	Parliamentary	1644
Customs	1647	Inspector-General of Police	1647	Parliamentary Draughtsmen	1648
Customs Duties	1661	Institutes	1530	Parliamentary Library	1646
		Instruction, Public (Department)	1651	Parliamentary Reporting Staff—	
Darlinghurst Gaol	1655			HANSARD	1646
Deeds Branch—Registrar-General	1616	Justice—Minister for	1654	Pastoral Directory	1361-1413
Defence Department	1657	Justices of Peace	1541	Patents and Trade-marks Office	1647
Departments (Government)—See res-				Patent Agents	1576
pective names		Labour Bureau	1651	Pay Days	1667
Department of Agriculture	1652	Land and Income Tax Department	1649	Permanent and Volunteer Military	
Department of Prisons	1655	Land Appeal Court	1656	Forces	1657
Diamond Drill Branch	1653	Lands—Claims to Grants of	1656	Petty Sessions (Suburban) Clerks of	1657

	PAGE		PAGE		PAGE
Police Courts	1655	Secretary for Public Works	1653	Technical Education	1651
Police Inspector-General	1647	Sewerage Branch—Works	1653	Technological Museum	1651
Postmaster-General	1656	Shaftesbury Reformatory	1648	Telegraph Department	1656
Prisons Department	1655	Sheriff's Department	1654	Tender Board—Public Works	1653
Prothonotary	1654	Shipping Masters	1650	Theatres—See Places of Amusement	1579
Public Instruction	1651	Ships of War on Australian Station	1656	Trade and Finance—Treasurer and Secretary	1649
Public Library	1651	Sobraon Training Ship	1651	Trade Unions Registrar	1648
Public Watering Places	1652	Societies—Miscellaneous	1600	Trades Directory	1415-1631
Public Works—Secretary for	1653	Solicitors	1601	Tramways	1653
Public Service Board	1648	Solicitors' Admission Board	1656	Treasurer and Secretary for Finance and Trade	1649
Public Works—Board for Opening Tenders	1653	Spectacle Island	1655	Treasury	1649
		Stamp Duties Office	1651	Triangulation and General Survey of the Colony	1656
		Stamp Duties	1662	Trigonometrical Survey of the Colony	1656
Railways	1653	Stipendiary Magistrate	1655	Vice-Admiralty Court	1654
Railway Branch—Works Department	1653	Stock and Brands Branch	1653	Volunteer Artillery	1658
Regiment of Cavalry	1657	Streets (City) Directory	1-158		
Registrar of Copyrights	1647	Suburban Clerks of Petty Sessions	1655		
Registrar-General	1646	Suburban Directory	161-1653		
Rivers Navigation	1653	Sugar Refineries Department	1649		
Royal Mint	1616	Supreme Court	1654		
		Surveyor, Chief, &c.	1656		
Savings Bank Department	1656	Sydney District Court	1655		
Secretary of Finance and Trade	1649	Sydney Mint	1646	Water Police Court	1655
Secretary for Lands	1656	Sydney Technical College	1651	Weights and Measures	1655
Secretary for Mines	1652	Tariff of N.S.W.	1661	Wharfage and Tonnage Rates	1663
		Taxation Department	1649	Works (Public) Department	1653
				Works—Board for Opening Tenders	1653

MACLEAN CONTINUED—

Hattersley Mrs. Fruiterer
Haynes H. Saddler
Henson E. C. Aerated Water Manufacturer
Holt H. Fruiterer
Horsley Howard Baker
Howard W. Launch Proprietor
Husband R. Tinsmith
Joyce H. Commercial Hotel
Kelly J. M. Baker
Law Miss A. Dressmaker
Lobban Thomas M. Solicitor
Lynch M. Clare Castle Hotel
McCullum J. General Store
McDonald Donald Boatbuilder
McDonald Dugald Carpenter
McIntyre A. Tailor
McKay G. A. Innes Physician
McKinnon S. Boot and Shoe Maker
McMillan Miss Sarah Dressmaker
McMillan James Butcher
Martin J. Boots and Shoes
Matheson D. Monumental Mason
Munro Mrs. K. Fruiterer
Murphy J. Criterion Hotel
Nicholson William Builder
Newby Wm. Sugar Manufacturer
North F. Blacksmith
O'Connor William General Store
Pearce Alfd. H. General Store & Chemist
Phipps Silas Hairdresser
Robertson Frank Contractor & Carpenter
Robertson Wm. Painter
Schwongberg John and Son Shipwrights
See David Agent
Sheather T. Tailor
Sheehan W. Boatbuilder
Skinner J. Apiarist
Throsby Herbert Physician
Walsh Bros. Bakers
Walsh Joseph Contractor
Watt W. H. and Co. Chemists
Wicks F. and Co. Watchmakers

MCPHAIL.

(SEE TOMINGLY.)

MAITLAND (EAST).

93 m. N. By Rail direct. Bank, Australasia.

Alcorn S. A. Medical Practitioner
Allen W. Windsor Castle Hotel
Arthur G. Monumental Mason
Avard A. Builder
Barry M. P. George and Dragon Inn
Bartlett J. Tinsmith
Bearham Mrs. Fruiterer
Beatty S. R. Surveyor
Beckett T. C. Grocer & Ironmonger
Bird H. Grocer
Bourke P. Butcher
Brooder James Tailor

Burg A. Builder
Burgess Wesley Photographer
Burgess William Fruiterer
Bush G. Willow Tree Hotel
Bush Mrs. W. General Store
Butler E. F. Insurance Agent
Byrne J. Tailor
Chambers G. T. Solicitor
Cook Joseph Bricklayer
Cook James Bricklayer
Cunningham J. Tobacco Manufacturer
Dalton Thomas Grocer
Dawson G. H. Junction Hotel
Dewar H. E. General Store
Dixon G. General Store
Doherty Mrs. General Store
Evatt J. H. Bank Hotel
Eves Isaac Hairdresser and Tobacconist
Ewbank C. Insurance Agent
Ferry Miss Dressmaker
Ferry P. Blacksmith
Foster A. S. and Co. Sawmills
Foster W. H. Surveyor
Geary W. Butcher
Gill H. Blacksmith
Godfrey J. S. Saddler
Green C. Boots and Shoes
Green E. Carpenter
Hanks T. Carpenter
Hewitt E. Wheelwright
Hodges T. Carpenter
Hodges J. Carpenter
Hunter River Engineering Co.
Kedwell H. E. Cycle Agent
Kelly W. Baker
Lawson E. Coal Merchant
Lewis S. W. Hairdresser and Tobacconist
Ley David Stationer and Chemist
McGinley C. and Co. General Store
Manners John Surveyor
Marr T. Carrier
Masterman Mrs. G. R. Draper
Noad H. Builder
Parkinson William J. Painter
Petherbridge T. S., Wine and Spirit and Tea Merchant
Phair Bros. Bakers
Porter James Produce Store
Pryor W. Boots and Shoes
Pryke W. Watchmaker and Painter
Raisbeck Bros. Blacksmiths
Redman G. E. Hunter River Hotel
Reid Miss F. Milliner
Reynolds J. Fruiterer
Riley J. Coachbuilder
Rooney J. Painter
Ryan — Physician
Searl — Fruiterer
Simmons — General Store
Sparke E. Auctioneer
Stacker Jno. Fruiterer
Sullivan John Boots and Shoes

Titcombe Miss
Tyler T.
Waller James H.
Watts F.
Whipps Miss
Witt C. H.
Wyllie J.

Dressmaker
Painter, etc.
Solicitor
Painter
Dressmaker
Watchmaker
Baker

Capper and Sons E. P.
Carlton J. R.
Carroll J. H.
Carruthers R. J.
Carter Mrs. J. E.
Chamberlain Bros.
City Mutual Life Insurance Co., Ltd. (W. Enright)
Clark B. F.
Clark F. M.
Cleary C. S.
Cobby H.
Cohen Percy B.
Cohen and Co. David
Colonial Mutual Fire Insurance Co., Ltd. (W. H. Mullen)

Ironmongers
Solicitor
Tea Merchant
Boots and Shoes
Tobacconist
Drapers & Stationers
Advertising Agent
General Store
Grocer
Bootmaker
Dentist
Merchants

MAITLAND (WEST).

120 m. N. By rail direct. Banks, A.J.S., Union, Australasia, N.S.W., Commercial.

aBeckett A. Insurance Agent
Alcorn Dr. Physician
Allison W. Signwriter
Anthony Mrs. A. Watchmaker
Arren W. Boots and Shoes and Tailor
Atkinson H. Belmont Hotel
Atkinson J. Centennial Hotel
Atkinson W. Sportsman's Arms Hotel
Australian Mutual Provident Society
Baker C. Boots and Shoes
Balcomb Mrs. W. J. Butcher
Balsar Walter Volunteer Hotel
Bambach Anton Colonial Wine Depot
Banfield Mrs. Tobacconist
Barden and Ribee Saddlers
Barry James J. Railway Hotel
Barry John F. Commercial Hotel
Beaney J. Hairdresser
Beattie S. Boots and Shoes
Beckett Fred. Isaac Fellmonger
Beckman G. H. V. Draper
Bellamy Thomas Cab Proprietor
Bennett Davies Music Seller
Bennett Mrs. Fruiterer
Bird H. General Store
Birkenhead J. Insurance Agent
Birkett Mrs. Fruiterer
Blinkhorn J. Fruiterer
Bone William Baker
Bourke J. Carrier
Bourke R. Carrier
Bowden F. A. S. Solicitor
Boyle Mrs. J. Furniture Dealer
Brackley G. Pastrycook
Bragg Edmund General Store
Brewer George Plumber
Broderick J. P. Piano Repairer
Brown H. L. Bootmaker
Brown Thomas Monumental Mason
Brunker G. W. N. Accountant
Brunker J. N. and Son Auctioneers
Bullard R. Tailor
Buman J. Jeweller
Burbank A. E. Dentist
Burgess J. Fruiterer
Bussell J. and Co. Undertakers, etc.
Butler W. Blacksmith
Buxton Miss M. Tobacconist & Hairdresser
Callaghan T. J. (Homerville). Caledonian Htl
Cameron Ernest Photographer
Campbell Henry Boots and Shoes

Booksellers
Tailor
Drapers
Builder
Butcher
Royal Oak Hotel
Co-op. Baking Society (J. S. James, Manager)
Co-operative Butchering Co. (W. Pomfret)
Cracknell H. Produce Store and Baker
Cridge T. Tobacconist & Hairdresser
Cridland C. Agricultural Machines
Croyle Joseph Angel Inn Hotel
Davies Mrs. R. Grand Central Hotel
Deakin Ellen Club Hotel
Denny E. J. Court House Hotel
Dilley James Builder
Dimmock John James Tailor
Dimmock Thomas Printer
Dimmock W. Com. Agent & Valuator
Dimmock W. Wine Shop
Eagleton John Boots and Shoes
Edmunds T. Saddler
Edwards Mrs. S. Cross Keys Hotel
Egan and Fitness Coachbuilders
Eldridge W. Steam Dye Works
Embleton J. W. Wheelwright
Enright J. Auctioneer and Produce
Enright W. J. Solicitor
Farres Saide Draper
Falls and Edwards Coachbuilders
Feneley P. Metropolitan Hotel
Filmer William Seedsman
Fitness A. W. Cycle Agent
Fitness F. Piano Tuner
Fox Frank Edward Solicitor
Freeman Edward Queen's Arms Hotel
Fry Bros. Furniture and Undertakers
Galloway Robert Accountant
Galton George Draper
Gardiner W. H. Boots and Shoes
Genge C. W. Painter
Goodyer Thomas Family Hotel
Grace Mrs. John Fruiterer
Grace W. Furniture Dealer
Graham Robt. F. Produce Merchant
Graham W. Fuel Merchant
Graziers' Butchering Co.

MAITLAND (WEST) CONTINUED—

Great Northern B.I. and L. Society, Ltd.
Grimmond R. Plumber
Hamer Mrs. S. Fruiterer
Hamilton R. Grocer
Hammond and Moore Coachbuilders
Hart John Jeweller and Watchmaker
Henry Chas. General Store
Hermann Frank Tinsmith
Hermes A. Watchmaker
Hill George William Contractor
Hill Thos. Augustine Solicitor
Hill Thomas Boucher Chemist
Hobbs J. H. Tailor
Hobbs Mrs. General Store
Hoare and Ward Blacksmiths
Hodges J. and Son Painters & Decorators
Hogan Thomas Rutherford Hotel
Hogan W. Tinsmith
Holmes C. W. Architect & Com. Agent
Homan E. M. Tobacconist and Saddler
Howarth Richard Produce Dealer & Grocer
Howitt George Blacksmith
Hoy H. Tobacconist
Hunter John Boots and Shoes
Hunter District Water Supply and Sewerage Board
Hunter River Farmers' and Consumers' Co-operative Agency Co., Ltd.
Irwin John Builder
James H. Butcher
James Robert Builder
Johnson John Blacksmith
Johnston W. P. Currency Lass Hotel
Johnstone Alfred Boots and Shoes
Jones F. Grocer
Judge Thomas Livery Stables
Kavanagh J. Blacksmith
Kedwell George F. Photographer
Kennedy J. Solicitor

KERR JAMES & SONS

High-street, West Maitland. Importers of all Classes of Drapery, Mercery, Clothing, Linoleums, Carpets, etc. Country Orders Promptly Executed.

King C. J. H. Coach Factory
Kline John Nurseryman
Kline W. Albert Watchmaker
Lambert Emanuel Fruiterer
Lamble R. Grocer and Dealer
Lane Geo. Exchange Hotel
Legge R. H. Caledonian Hotel
Leopold J. Florist
Liddell Dr. Physician
Lipscomb W. G. Chemist & Bookseller
Little Samuel Draper
Logan Mrs. P. Soap Factory
McCann Edmund Fruiterer
McDonald A. D. Stationer & Tobacconist
McKay David Plumber

McLauchlin Mrs.
McNeall John James Baker
Maher George and Son Coachbuilder
Maher M. P. Butchers
Maher Mrs. General Store
Maitland Brewing Co. General Store

Maitland Mercury

West Maitland. Issued Daily and Weekly. Containing all the News of the Day, and with Extensive Circulation in Northern District.

Maitland Gas Light and Coke Co., Ltd.
Maitland Permanent Building Society
Maitland Volcanic Aerated Water Co.
Maury Miss H. T. S. Dressmaker
Mannall Bros. General Store
Markwell W. C. Livery Stables & Auctioneer
Marsh F. Picture Frame Maker & Painter
Marshall and Sons Boots and Shoes
Marshall H. Excelsior Hotel
Marshall A. Boots and Shoes
Maskell W. C. Butcher
Massey Harris Co. Ltd. (D. A. Roberts, Mgr.)
Medlam Mrs. General Store
Miller S. O. Tobacconist & Hairdresser
Mills W. Family Hotel
Mitchell Charles Tailor
Mitchell C. Hairdresser
Mitchell C. W. Hairdresser
Monaghan Miss Dressmaker
Mongovin Michael Blacksmith
Moore George Baker and Tobacconist
Moore George, jun. Confectioner
Moore Mrs. S. S. C. General Store
Moore J. A. Veterinary Surgeon
Morris L. Cordial Factory
Moylan John Carrington Hotel
Mullen W. H. Solicitor
Mullens T. J. Boots and Shoes
Murch E. Hairdresser
Murphy J. P. Tattersall's Hotel
Murray J. Tailor
Murray M. Stationer and Butcher
Naismith J. A. Machine Agent
National Mutual Life Association of Australasia, Limited
"Newcastle Herald" Office
New Zealand Insurance Co. (C. F. Solling)
Niall James Fruiterer
Nolan Mrs. General Store
Norman W. R. and Sons, Furniture Warehousemen and Undertakers
Norrie and Lindsay Solicitors
O'Brien J. F. General Store
O'Hearn John Dealer
Osland Mrs. General Store
Owen and Beckett Merchants
Oxley W. H. Saddler
Park Charles Wine Merchant
Paskins Henry Pianos, etc.

Pender and Silk Architects
Pender Bros., Steam Joinery Works, Beekeepers' Supplies.
Pentland Dr. Physician
Phillips and Son Contractors
Ping War and Co. General Store
Piteu Pierre Oyster Saloon
Porter David Grocer
Post John Saddler
Paulron W. T., Stationer and Fancy Goods
Power W. N. Physician
Prentice A. G. Solicitor
Pritchard T. Painter
Pryor Thomas Boots and Shoes
Quaye P. K. Chemist
Quinton W. C. Sec. H.R.A.A. & H. Assocn.
Randall I. F. Storekeeper
Reid James A. Fruiterer
Reid D. T. Watchmaker
Relton Samuel Butcher
Revett Mrs. Ironfounder
Richards F. Blacksmith
Rigby H. Farrier
Risby Chas. W. The Falls Hotel
Roberts D. A. Cycle Agent
Robinson J. Blacksmith
Ross Robert General Store
Rourke John Saddler
Rourke J. F. Dentist
Russell B. T. Physician
Russell George Builder
Ryan James Tobacconist
Sampson W. Refreshment Rooms
Sanatorium Health Food Co.
Savidge and Little Drapers
Sawyer John Tannery
Scarlett Miss Milliner
Schilds Frank Bookseller and Newsagent
Scobie M. and R. Gardeners

Smith J. Blacksmith
Smith Thomas Fancy Goods
Smyth G. A. Ironfounder and Wheelwright
Solling C. F. Solicitor

SPARKE E. W.

Auctioneer, Stock and Station Agent. Letter Box 53.

Stanton and Son Blacksmiths
Staples R. Blacksmith
Storm E. Watchmaker
Sullivan W. R. Draper
Taylor W. and Sons Builders
Tegg James Thomas General Agent
Terry W. A. Hatter and Mercer
Thompson R. W. and Son Solicitors
Thursby F. W. and Co. Accountants
Tiedeman W. Refreshment Rooms
Tierney William J. Tailor
Tinson T. B. Cordial Manufacturer
Tipper E. Printer
Toohy W. Paperhanger, etc.
Tullock Mrs. Grocer
Tucker, Thompson, and Elpper, "Maitland Mercury"
Vincer George Fruiterer & Confectioner
Waight S. Carrier
Wall E. Produce Dealer
Waller J. H. F. Insurance Agent & Solicitor
Waller James Blacksmith & Builder
Walsh J. Butcher
Ward Thomas Grocer
War Hing General Store
Waters John E. Hairdresser
Watson James Bus Proprietor
Watt Neil General Store
Webb G. H. Dentist
Webb J. J. Boots and Shoes
Webb John Blacksmith
West End Furniture Bazaar (W. Skinner, Manager)
West Maitland Co-operative Baking Society, Limited
Wheeler and Wilson's Sewing Machine Co.
Whittet A. E. and Co. Merchants
White H. O. S. Surveyor
White Irene Boots and Shoes
Why Mrs. R. H. General Store
Wilkinson Thomas Patrick Tailor
Wilks Thomas Stationer, etc.
Wilks William Tailor
Williams C. Boots and Shoes
Winchester Charles Tobacconist
Winkley G. & Co., Forest Mill Creamery Co.
Winter Mark Wheelwright
Winter Mrs. Tea Rooms
Withers William Contractor
Wolfe and Co. Grocer
Wolstenholme James Sawmills
Wood Bros. and Co. and Castlemaine Brewing Co., Ltd.

J. WARREN SCOBIE,

Architect and Building Surveyor,

SCOBIE'S CHAMBERS, WEST MAITLAND.

Agent for UNITED AUSTRALIAN MUTUAL FIRE INSURANCE CO.

Seventh Day Adventists' Book Depot
Seward A. Blacksmith
Sexty B. J. A. Chemist
Shields Mrs. Stationer
Shousmith Henry Blacksmith
Singer's Sewing Machine Co., Ltd.
Skinner's West End Carriage Bazaar
Skinner W. Dental Surgeon
Sloan and Son Furniture Warehouse
Smith F. D. Fruiterer
Smith H. G. Accountant

MAITLAND (WEST) CONTINUED

Wood S. Tailor
Yet You Tea Dealer
Young O. K. Auctioneer
Young R. A. Solicitor
Young W. Painter
Young Percy Painter
Youngman O. H. Oyster Saloon

MAITLAND ROAD.

202 m. W. Rail to Mudgee, thence coach.
Nearest bank, Mudgee.

Turner John General Store

MAJOR'S CREEK.

198 m. S. Rail to Tarago, thence coach.
Nearest bank, Braidwood.

Carter Robert General Store
Cole George Bootmaker
Cregan Arthur Blacksmith
Griffen Robt. (Ballalaba) Wine Shop
Heazlett John Elrington Hotel
Keyte Robert Butcher & General Store
Lewis Charles Fruiterer
Wiggins Charles General Store & Baker

MANDURAMA.

190 m. S. By rail direct. Bank, City.

Anderson — Tailor
Bembrick James General Store
Bennett Thos. Hairdresser & Fruiterer
Brady Bros. Butchers
Donnellan S. Boots and Shoes
Kind Thomas Commercial Hotel
Owens Eleazer Royal Hotel
Purcell William Saddler
Rowlands T. Gen. Store & Timber Mercht.
Rue John Baker and Newsagent
Schmidt Oswald B'smith & C'h. Builder
Willard G. J. Red Lion Hotel

MANGROVE CREEK.

50 m. N. By steamer, via Broken Bay; or rail
to Brooklyn, thence steamer 12 m. Nearest
bank, Gosford.

Andrews Alfred Butcher
Andrews Matthew Contractor
Donovan Patrick Mail Contractor
Green Thomas Blacksmith
McKay James Boat Builder
Nell Henry Engineer
Pemberton Matthew General Store
Pemberton Thomas Butcher
Watkins Henry Boots and Shoes

MANILDRA.

231 m. W. By rail direct. Nearest bank,
Molong or Cudal.

Cole W. General Store
Frogley Richard Stock & Station Agent
Griffith G. W. General Store
Molong Dairying Co. Butter Factory
Oldham A. Auctioneer
Paddison G. Butcher and Fruiterer
Pike E. T. Blacksmith
Westphalen Sarah Manildra Hotel
Williams J. H. General Store

MANILLA.

309 m. N. By rail direct. Bank, Commercial.

Baker P. H. and Co. Saddler
Bailey A. Carrier
Bailey A. E. Wheelwright
Bowen Thomas Builder
Brown G. Blacksmith
Callaghan D. J. Fruiterer
Clark and Crocker Flour Mills
Clarke W. General Store
Cleary J. A. General Store
Elliott J. W. Contractor
Fenwick H. J. Auctioneer
Forster J. Saddler
Hall H. Carrier
Hartley David Builder and Undertaker
Hayden A. B. Butcher
Healey John Cordial Manufacturer
Heddl W. Painter
Hutley D. Carrier
Jacobs F. General Store
Johnson W. Plumber, etc.
Kennedy J. D. Solicitor
Lewis H. Watchmaker
Lowson W. F. C. Physician
McDonald Angus Carrier
McKenzie M. C. General Store
McNulty J. Royal Hotel
Mandell M. General Store
Matheson Andrew Baker & Produce Dr.
O'Brien T. Blacksmith
Odell W. Cordial Manufacturer
Pigott G. H. and Co. Forwarding Agents
Piper and Co. Prod. Store & Skin Buyers
Porter F. A. General Store
Robertson J. T. Forwarding Agent
Rutter Mrs. H. Baker
Ryan M. Bootmaker
Simpson J. E. Chemist
Sly W. H. Contractor
Smith C. Butcher
Smith W. H. and Co. General Store
Swain F. J. Butcher & Junction Hotel
Sutton — Boots and Shoes
Sweeney J. Fruiterer and Hairdresser
Tarugar C. General Store
Veness A. C. Insurance and News Agent

MARSHAL McMAHON'S REEF.

(LATE CUNNINGAR REEF.)

225 m. S. Rail direct.

Blackmore Mrs. M. A. General Store
Cahill M. J. Hotel & General Store
Crown Point G.M. Co.
Murphy Miss W. Newsagent

MARULAN.

114 m. S. By rail direct. Nearest bank,
Goulburn.

Cunningham W. M. General Store
Davis A. General Store
Feltham John and Sons Butchers & Bakers
Hegg John Limeburner
Kelly Arthur Royal Hotel
McShane J. Limeburner
Montgomery H. General Store
Murdoch Edward Terminus Hotel
Ross William Blacksmith
Sharp Daniel Butcher
Silar John General Store

MARYLAND.

499 m. N.

Dalley Fred. T. General Store
Hopgood Geo. Boardinghouse-keeper

MATHOURA.

(LATE MOIRA.)

512 m. S. Rail to Hay, coach to Deniliquin,
thence rail. Nearest bank, Deniliquin or
Moama.

Bock John A. Baker
Crump Robt., jun. Butcher
Fluent George Butcher
Pennessy John Farmer and Butcher
Ferguson John Railway Hotel
Hunt Richard Fruiterer
Lohman Mrs. A. General Store
Lyons M. Kangaroo Hotel & Gen. Store
Muller Mrs. Draper and Confectioner
Opitz Charles B. Sawmills
Reinkowsky C. A. Saddler
Ryan Dennis Station Hotel
Thake Geo. Blacksmith

MAUDE.

490 m. S. Rail to Hay, thence coach. Nearest
bank, Hay.

Honeyman W and Son Woollscourers
Honeyman Thos. Woolclasser
Murphy Mrs. Mary General Store
Murphy W. J. Butcher
Walsh P. Post Office Hotel

Veness D. E. Auctioneer & Ins'tnce Agent
Veness Geo. Bus Proprietor
Veness Mrs. J. G. Apiarist
Vincent H. "Manilla Express"
Vosey A. W. Architect
Wearne F. J. Sawmills
Whitehead Bros. Hairdressers & Tobac'nists
Whiting W. Plumber, etc.
Wilshire A. Com. Agent & Auctioneer

MANILLA (UPPER).

290 m. N. Rail to Tamworth, thence coach
Nearest bank, Manilla.

Bingley George Produce Dealer
Costello Michael Upper Manilla Hotel
Gardiner W. General Store
Nixon John General Store

MARENGO.

241 m. S. Rail to Young, thence coach. Nearest
bank, Young

Callen Thomas Lime Dealer
Kenemore L. C. General Store
Oakes Mary Ann General Store
Patterson H. Saddler and Shoemaker
Pollard R. H. Blacksmith
Riellens Edward Blacksmith
Matthews Mrs. Charles General Store
West Richard Carpenter and Painter
Weekes Charles Marengo Hotel

MARLOW.

201 m. S. Rail to Tarago, thence coach
Nearest bank, Braidwood.

Brooks George Sawmills
Brooks and Davis Threshers & Chaffcutters
Hush Joseph J. Accommodation House
Hush Thomas General Store & Butcher
Hush Wm. Ralph Gen. Store & Butcher

MARSDEN PARK.

(SEE RIVERSTONE.)

MARSDENS.

276 m. W. Rail to Forbes, thence coach.
Nearest bank, Wyalong.

Collins and Hunter General Store
Curry Mrs. M. Marsdens Hotel
Hopwood Wm. Butcher
Martin William Photographer & Blacksmith

MARTINSVILLE.

84 m. N. Rail to Morrisett, thence 7 m.

Armitage Mrs. General Store
Kidd F. W. General Store
Martinsville Co-op'ative Society Creamery
Matthews Wm. Meat Preserving Works

MAYFIELD.

(SEE ELTHAM.)

MAY'S HILL.

16 m. W. Rail to Westmead, thence 1 m.
Cole William Blacksmith

MEADOW FLAT.

120 m. W. Rail to Rydal, thence coach.
Nearest bank, Wallerawang.
Brown H. G. General Store
Oglethorpe J. Blacksmith & Gen. Store

MENANGLE.

40 m. S. By rail direct. Nearest bank, Camp-
belltown.
Camden Park Estate Butter Factory
Central Creamery Co.
Hawkey R. E. Blacksmith
Hickey John Butcher, Gen. Store & Baker

MENINDIE.

830 m. S.W. Rail to Broken Hill via Melbourne
and Adelaide, thence coach 75 m., or rail to
Hay, thence coach via Wilcannia 380 m.
Nearest bank, Wilcannia.
Ah Chung W. Baker
Edwards David Wheelwright
Edwards D. Auctioneer
Faust W. J. Store and Blacksmith
Kenny Patrick Harp of Erin Hotel
Klemm S. and Co., General Store, Commis-
sion, and Forwarding Agents
Llewellyn Owen Butcher
Maiden Wm. Menindie Hotel & Coach Prop.
Milligan Edward Hotel
Nicholls Mrs. W. H. C. Crown Hotel
Rich Benj. (18-mile) Roseborough Hotel
Scoble Robert Auctioneer and Saddler
Smith Mrs. F. West End Hotel
Tomlinson Daniel Chemist

MERANBURN.

(SEE MANILDRA)

MEREWETHER.

104 m. N. Rail or steamer to Newcastle, thence
tram. Nearest bank, Newcastle.

Adams — General Store
Allinson F. Grocer and Draper
Allanson John Terminus Hotel
Bailey W. Grocer, etc.
Baldwin R. Fruiterer
Barnes Mrs. C. H. General Store

Beardow E. A. General Store
Black Miss Dressmaker
Blackburn E. Merewether Hotel
Bland Miss Dressmaker
Body A. Paint and Varnish M'fact'r
Boon Samuel General Store
Bowtell J. Brickmaker
Burns W. Butcher
Carpenter Job Dairyman
Carroll M. Burwood Hotel
Case Wm. Builder
Churchill Hy. Bricklayers' Arms Hotel
Cleaves J. Contractor and Builder
Cook J. Boots and Shoes
Crellin James General Store
Cunningham Mrs. M. Grocer
Curry C. Grocer
Davey W. Grocer and Draper
Davies Samuel Prince of Wales Hotel
Dudley J. Hairdresser
Duncan James General Store
Dunn, Isaac General Store
Firth Mrs. General Store
Firth G. Painter, etc.
Fisher David General Store
Forshaw J. China and Glass and Tea Dealer
Fowler Mrs. General Store
Gardiner — Dairyman
Gibbes A. E. Physician
Glover H. A. Milk Vendor
Gordon — Physician
Gregory W. Builder
Hale Mrs. Grocer, Draper, and Crockery
Harris — Physician
Hawthorne A. Bootmaker
Higgins J. General Store

HUGHES S., Burwood Pottery Works.

(See Advt. opposite.)

Jarvie J. General Store
Jenkins W. General Store
Johnson H. General Store
Johns A. Milk Vendor
Jones E. Tailor, etc.
Jones James W. Store
Kempster R. J. Carpenter and Builder
Kinlock J. General Store
Lee John Newsagent
Leng J. Beach Hotel
Leonard Mrs. Dressmaker
Leslie W. Dealer
Lindsay T. Blacksmith
Lloyd D. Undertaker
Louie P. F. General Dealer
Lovell H. General Store
McAuliffe R. jun., Duke of Britannia Hotel
McLeary J. General Store
McLellan G. General Store
McMullen G. Butcher
Maher D. Dealer
Mason D. Baker
Matthews M. Boots and Shoes
Orr Mrs. Dairy

S. HUGHES,

BURWOOD POTTERY, MEREWETHER. NEWCASTLE.

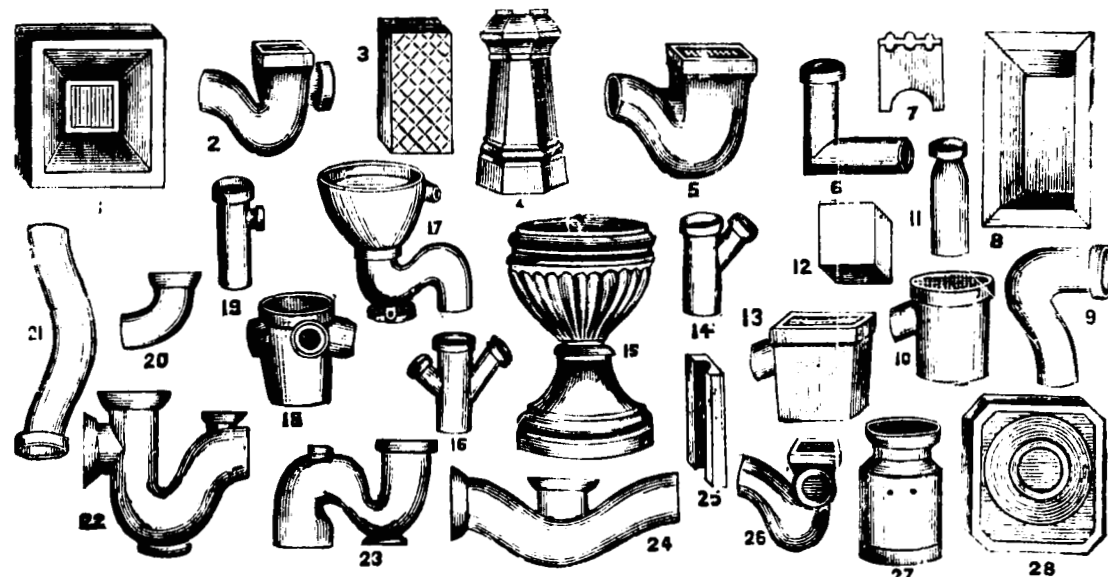

PLAIN & MOULDED BRICKS, ARCHITECTURAL & ARTISTIC TERRA COTTA, DRAIN PIPES & CONNECTIONS.
SANITARY & POTTERY WARE.

AIR BRICKS, CHIMNEY POTS, FLOWER POTS, BREAD JARS, BOTTLES, OVEN TILES, FIRE LUMPS, GULLY TRAPS,
GARDEN TILES, AND ALL KINDS OF CLOSET PANS KEPT IN STOCK.

PRICE LISTS FORWARDED ON APPLICATION.

Peacock Mrs. Fruit and Confr
Peate A. Tailor
Powell W. Store
Russell James General Store
Searle A. Boots and Shoes
Shaw — General Dealer
Shepherd John General Store
Shirley S. Baker
Simpson Robert Glebe Colliery Hotel
Smith C. F. Builder and Undertaker
Smith F. Confectioner and Hairdresser
Smith W. L. Britannia Hotel
Stallard Edward General Store
Stanton Miss Dressmaker
Stark W. H. Fruiterer
Stobbs Mrs. General Store
Taylor William Glebe Hotel
Terry Mrs. Dealer
Walton H. General Store
Watt F. Milk Vendor
Whittle Joseph General Store
Williams Edmond General Store
Williams Mrs. J. B'ker and N'castle Rifle Htl
Wilson James Old Racecourse Hotel
Woods Peter Dealer

MERROOL CREEK.

(SEE BROKEN DAM.)

MERIMBULA.

272 m. S. By steamer direct. Nearest bank,
Pambula.

Clinch P. J. I.S.N. Co. Agent
Cousenaker Henry Fish Curer
Kennedy Thomas John Merimbula Hotel
Munn A. L. General Store
Munn's Maizena Co. Manufacturers
Scott Wm. Butcher
Walker W. J. Produce Dealer

MEROE.

420 m. N. Rail to Moree, thence coach. Nearest
bank, Moree.

MERRIWA.

198 m. W. Rail to Muswellbrook, thence coach.
Bank, A.J.S.

Budden E. Auctioneer and Saddler
Collingwood Charles General Store
Gallagher C. J. Rose Inn Hotel
Gallagher Wm. J. 'Cricketers' Arms Hotel
Gates Alfd. Shaw 'Merriwa and Cassilis
Standard'
Harvey W. Baker

MERRIWA CONTINUED -

Kennedy E. P. Fitzroy Hotel and Coach Prpr
Kennedy John Butcher
Hazel Edwin Blacksmith
Hopkins L. Fruiterer
Kum Chong Loong General Store
Leard Jao. Builder
Lovatt Richd. R. S. General Store and Boots
and Shoes
Lynch M. Hairdresser and Billiard Saloon
McKenzie D. Blacksmith
McLean John Baker
Martin William Solicitor
Merriwa Milling Co., Ltd.
Nebauer Charles Cordial Manufacturer and
Undertaker
Nutt John S. Builder, etc.
O'Keefe E. Boots and Shoes and Auctioneer
Pearson George General Store
Penton George General Store
Quigley David General Store
Raynor Benjamin Stonemason
Saunders John T. Carpenter and Contractor
Sutton J. Boots and Shoes
Turkington H. Physician and Surgeon
Wolgast C. Carpenter and Undertaker

MERRYGOEN.

318 m. W. Rail to Mudgee, thence 70 m.
Barnes B. S. (Old Mollyan) Gen. Store
Edwards W. J. C. (New Mollyan) Hotel
Richardson Mrs. J. R. Store
Richardson W. Hotel

MERYLA.

(SEE MOSS VALE.)

METZ.

(NEAR HILLGROVE.)

374 m. N. Rail to Armidale, thence coach 16 m.
Crough John Hotel
Hay Joseph Newsagent
Murgatroyd G. A. General Store
O'Neill John Hotel
Ward — General Store

MEWBURN.

225 m. S. Rail to Binalong, coach to Burrowa,
thence 20 m.
Guerney Mrs. J. General Store
Johnson Henry Wine Shop
Mooney and Tovey General Store

MILBURN CREEK.

(SEE MT. McDONALD.)

MICHELAGO.

224 m. S. By rail direct. Nearest bank.
Queanbeyan.
Cotter John Railway Hotel
Hayes Michael General Store

MILLFIELD.

146 m. N. Rail to West Maitland, thence
coach 24 m.
Bailey John T. Butcher
Brown A. E. Fruiterer
Hinchcliffe Bros. Flour and Sawmills
Moore Misses E. and R. General Store

MILLIE.

361 m. N. Rail to Gurley Siding, thence coach.
Nearest bank, Moree.
Eckford L. F. (Glenroy) Photographer
Duff James Royal Mail Hotel, Store, and
Butcher
Fingleton Jas (Little Bumble) Gen. Store
Jenner H. L. Stock and Stn Agt and Store
Kingsford R. General Store
McGowan G. Hairdresser

MILLTHORPE.

180 m. W. By rail direct. Bank, N.S.W.
Andrews and Co. General Store
Arkins Mrs. Fancy Goods and Chemist
Bennett Wm. Newsagent and Tobacconist
Blackmore Jos. Family Hotel
Bowen R. Saddler
Capps S. Dairyman
Chilvers J. Boots and Shoes
Clarke F. Tinsmith
Clarke and Son Saddlers
Connell Bros. Brickmakers
Davies Dr. Physician
Evans Arthur Boots and Shoes
Evans David Tailor
Ewen E. Hairdresser
Fullarton Dr. Physician and Surgeon
Goodman Mrs. Dressmaker
Goode E. Billiard Room and Tobacconist
Goode Joseph Builder
Great Western Milling Co., Ltd. Manager,
Jas. Pearce
Green — Solicitor
Guinan M. Fruiterer and Baker
Hayes W. and E Timber Merchants, Gen.
Store and Produce Merchants
Higgins R. H. Auctioneer
Higgins Thomas Auctioneer
Hill James Painter
Hockey F. Chemist
Josephs — Draper
Millar R. C. and Co. U'takers and Builders

Millthorpe Butter Factory Co., Ltd
Montgomery G. Montgomery's Hotel
Murphy J. Coachbuilder
Mutton W. Butcher
Norris Mrs. E. Wheelwright
Probert E. Watchmaker
Phillips J. Tailor
Rock Miss Dressmaker
Rose Mrs. M. A. Royal Hotel
Rossiter — Produce Dealer
Rushton Mrs. Fruiterer
Saunders and Co. General Store
Schussler Charles Baker
Small A. T. General Store
Stanford Thomas Baker
Starr and Gairnor Butchers
Vincent A. Photographer and Hairdresser
Wenban A. Wheelwright

MILLTOWN.

(SEE BATHURST.)

MILPERINKA.

584 m. W. Rail to Bourke, thence coach via
Wanaaring. Nearest bank, Wilcannia.
Baker Jeremiah Royal Hotel
Baker William Store, Butcher, and Wine
and Spirit Merchant
Barness Mrs. S. Store and Baker
Bateman Edward Tailor
Bigmore Alfred Grocer
Chambers T. W. General Agent
Clune Cornelius Royal Standard Hotel
Clune Hugh Coach Proprietor
Jordan S. Saddler
Loong Loy and Co. Bakers and Grocers
Solly T. Albert Hotel
Stewart John Blacksmith

MILTON.

155 m. S. Steamer to Ulladulla, or rail to
Nowra, thence coach. Banks, E. S. and A.,
Commercial.
Ahrens Bros. Blacksmiths, Wheelwrights
Allen J. Baker
Bartlett John Saddler
Blackburn H. C. General Store
Buchan J. Cordial Manufacturer
Butson S. J. Carpenter
Cork C. A. Auctioneer
Cork F. W. Butcher
Cork Mrs. H. J. Boardinghouse
Cork S. P. Commercial Hotel
Cork Walter Blacksmith
Davis S. T. Coach Proprietor
Faust J. M. Fruiterer
Francis James Saddler
Hamon Bros. Undertakers and Carpenters

Hapgood T. Produce Store
Hulbert B. Star Hotel
Jones W. H. Signwriter
Lansdown A. Saddler
L'Homme A. J. Watchmaker
Littlewood J. Tinsmith
McKay E. T. Fruiterer
Mandelson P. J. Boots, Shoes, and Mercer
Mayhew A. E. Solicitor
Millard Eady Hairdresser and Tobacconist
Mitchell W. Tailor
Montgomery John Brickmaker
Pearman Robert Boots and Shoes
Perry W. H. Tailor
Pezer Peter John Builder and Plasterer
Pickering S. General Store
Ree and Sheaffe Butchers
Rauch H. Proprietor "Milton Times"
Riley Wm. Builder and Contractor
Schilling and Foran Coach Proprietors
Sinclair and Son Blksmiths and Coachbldrs
Smith and Davey Blksmiths and Wh'lwghts
Stock T. Tinsmith
Willmott W. Milton Hotel
Wilson George Boots and Shoes
Young R. W. Physician

MINGELLO.

291 m. W. Rail to Parkes, thence coach 25 m.
Charles Robert Machinery Agent
Collins Mrs. M. Grocer
Hawley James General Hawker
Hitchen G. Drovers' Arms Hotel
Telford A. M. Gen. Store & Com. Agent

MINMI.

98 m. N. Rail or steamer to Newcastle, thence
coach. Nearest bank, Wallsend.
Bowie Thomas Butcher
Brownlee Mrs. Draper
Cowmeadow, George Fruiterer
Crawley Aubrey Physician
Cooch Mrs. John Draper
Daniel William E. Minmi Inn Hotel
Dill James Boots and Shoes and Draper
Dyet W. and Son Stationers & Bootmakers
Drudge Mrs. Fruiterer
Fisher Albert Hairdresser & Tobacconist
Gillon A. Grocer and Ironmonger
Goodall G. Boots and Shoes and Draper
Grierson Edgar Draper
Hair Mrs. Grocer and Ironmonger
Hamilton Samuel Fruiterer
Hogg George Stationer
Hogg William Baker and Grocer
Kelly Mrs. and Son Butchers
Knox Mrs. Draper and Boots
Lewis Joseph Watchmaker
McKenzie John Boots and Shoes
Matchet Richard Grocer

ANTHONY HORDERN & SONS, UNIVERSAL PROVIDERS, HAYMARKET (ONLY), SYDNEY

784 Min COUNTRY COMMERCIAL. Mit

MINMI CONTINUED—

Mathers Thomas Tailor and Draper
Oswald James Railway Hotel
Oswald William Fruiterer
Pellow Mrs. Fruiterer
Penman William Baker
Pugh Cornelius Fruiterer
Richards Richard Royal Hotel
Renfrew John Blacksmith
Robinson Robert Commercial Hotel
Sawyers Joseph Fancy Goods and Baker
Sharp Thomas Hand of Friendship Hotel
Sneddon Adam Fruiterer and Draper
Thomas Charles Butcher
Walker J. K. Ironmonger and Grocer
Walsh J. General Store
Watkins H. Fruiterer
Wells Isabella Fruiterer
Wheeler Mrs. Fruiterer
Wile George Northumberland Hotel
Williams Albert Stationer & Tobacconist
Williams George Butcher
Williams N. Fruiterer
Woods Richard Bonnie Doon Hotel

MINTO.

21 m. S. Rail direct. Nearest bank, Campbelltown.

Ashmead Jabez Dairyman
Bagge C. Poultry Farmer
Birkert Frank Vigneror
Blane Mrs. James Dairy
Boyer J. Orchardist
Brial Michael Hide Buyer
Burgess J. Dairyman
Chamberlain H. W. Dairyman
Clark J. Dairyman
Clark J. A. General Store
Crammond Alexander Dairyman
Genty F. Vigneror
Gorus John F. Dairyman
Gorus J. T. Vigneror
Hall R. L. Orchardist
Hansen J. Orchardist
Herborn E. Orchardist
Johnson A. Orchardist
Joubert A. Vigneror
Keating John Vigneror
Latter Thomas Builder
Loney T. Vigneror
Mulholland W. P. Orchardist
Nichol C. Dairyman
Norris Alfred Vigneror
Page P. D. Dairyman
Parnell Montague Orchardist
Peterson Mrs. B. Minto Hotel
Piggott Charles Vigneror
Piggott William Vigneror
Plowman John Orchardist
Rush Michael Dairyman
Scanlan Patrick Orchardist
Scrivener C. R. Surveyor

Sherack John Vigneror
Sherack Phillp Vigneror
Summerhayes W. Vigneror & Orchardist
Thomas W. J. Orchardist
Thomson P. Dairyman
Thomson R. Sawmills
Wilkinson Walter Orchardist
Williams H. Vigneror
Winter Hans Orchardist
Wright J. Dairyman

MITCHELL.

(SEE SUNNY CORNER.)

MITTAGONG.

77 m. S. By rail direct. Bank, Commercial.

Austin G. W. Grocer and Wine Seller
Bunter J. Boots and Shoes
Campbell Mrs. Margaret Grocer
Christie J. M. Draper
Cocks E. Painter
Cupitt and Webb Butchers
Cutcliffe William Chemist
Davis Joshua Fruiterer, etc.
Dawson George General Store
Dawson John W. Baker and Grocer
Delamont and Wright Blacksmiths
Edwards H. W. and Co. General Store
Elliott John Solicitor
Forde James Builder
Fryer Mrs. M. Draper
Galway David Locomotive Hotel
Gottling Herbert Butcher and Baker
Grono Alfred Builder
Groube F. Tobacconist and Hairdresser
Horton George Baker
Hudspeth W. R. Boots and Shoes
Lake G. Tobacconist and Hairdresser
Lake John Livery Stables
Lee J. Monumental Mason
McCallum Hector and Archbd. Coachblldrs
McGlynn Miss Mary General Store
Marks Geo. Watchmaker and Jeweller
Mason Walter Eucalyptus Oil Distiller
Mealing M. A. Cordial Manufacturer
Merryfield John Plumber
Middleton William Physician
Morris Thomas Exchange Hotel
Murray J. Butcher
Napier John Tailor
Nichols Mrs. Fruiterer
Richards W. Builder
Ross H. J. and Co. Printers
Stoyles — Fruiterer
Truelove Henry Commercial Hotel
Viles Mrs. Fruiterer
Viles T. Saddler, etc.
Wallis J. Butcher
Waters Mrs. A. Fruiterer
Westbury W. Blacksmith

ANTHONY HORDERN'S FOR LUXURIES AT LOW PRICES

Moa COUNTRY COMMERCIAL. Mol 785

MOAMA.

539 m. S. Rail direct via Echuca. Bank, N.S.W.
Armstrong W. Fruiterer
Bell W. J. Butcher
Berryman Edwin Draper
Bowtell George Border Inn Hotel
Claughton G. G. Fellmonger
Donohue J. Riverina Hotel
Ferguson William Saddler
Kelly Patrick Blacksmith
Lawson Mrs. Railway Terminus Hotel
Lewis J. General Store
Jeffrey and Hume General Store
Mackey Patrick Bridge Hotel
McLaren D. Blacksmith
McLaren D., junr. Blacksmith
McLaren Miss E. W. Fruiterer
McLoughlan and McLaren Butchers
Malone James General Store
Montgomery J. R. Furniture Warehouse
Orrell Henry Baker
Stratton D. and Co. Flour Mills

MOGIL MOGIL.

500 m. N.W. Rail to Narrabri, thence coach.
Nearest bank, Walgett.

Dunn John Carpenter and Builder
Hynes Walter Mogil Mogil Hotel
Jones Fredk. General Contractor
Pieton Joseph British Arms Hotel
Pieton Rowland J. Saddler
Turton James Plumber and Tinsmith
Walker J. R. Butcher
Wordsworth John H. General Store

MOGO.

188 m. S. By steamer direct. Nearest bank,
Bateman's Bay.

Annetts Henry Butcher
Annetts R. Newsagent and General Store
Bannister Henry Fruiterer
Ison Charles Butcher
Jennings A. Sawmills
Listen Thomas General Store
Sebbens J. Commercial Hotel

MOIRA.

(SEE MATHOURA.)

MOLONG.

216 m. W. By rail direct. Banks, A.J.S.,
Commercial.

Bennett S. D. and Co. Commission Agents
Baker R. J. "Molong Argus"
Renson John Rent and Debt Collector
Black John and Sons, Millers and Forward-
ing Agents
Blackadder E. Watchmaker

Bowler B. J. Butcher
Bowler Mrs. James Butcher and Store
Brodigan T. Saddler
Burgess Henry Butcher
Burgess John, senr. Commission Agent
Byrnes Martin Baker
Cady Hugh Blacksmith
Cahill William P. Royal Hotel
Carroll William Painter
Clark Mrs. R. Telegraph Hotel
Crook W. C. Chemist and Dentist
Daly Mrs. M. Tobacconist and F. Goods
Donaldson J. G. Fancy Goods and Tob'nist
Eastmure A. D. and Co. Auctioneers
Edwards W. Fruiterer and Baker
Finch W., senr. Land Agent
Flynn Mrs. J. Post Office Hotel
Garlick George Blacksmith
Goodman Thomas Machinist and Fitter
Hamey, E. J., Boots and Shoes, Mail Con-
tractor, and Produce Dealer
Harris W. Tailor
Hasemer G. General Store
Haslam James General Store
Heffernan J. Hairdresser
Hogan E. Court House Hotel
Hull J. W. Undertaker and Builder
Jaye R. Tinsmith
Kelly H. C. Baker and Confectioner
Kelly Mrs. Fruiterer
Kennedy John Monumental Mason
Keegan J. Boots and Shoes
Kingsland J. Undertaker and Builder
Kinna P. F. A. Solicitor
Knob, Charles Commercial Hotel
Lamb Robt. Physician and Surgeon
Leathem Mrs. Marion "Molong Express"
Macord H. W. Chemist
McArdle Peter Blacksmith
McGowan J. Dealer
McGroder John, jun. Cordial Manufacturer
McLachlan J. Dealer and Fruiterer
McNelly Mrs. Dressmaker
Millar F. D. Stk. Station, and Com Agent
Molong Dairying Co. F. Hembrough, Sec.
Moore Johnson Saddler
Neilson John General Store
Parker Andrew Saddler
Parker Caleb Draper and General Store
Parslow J. T. Butcher
Parslow Mrs. Fruiterer and Confectioner
Quinn John Blacksmith
Read W. C. Stock and Station Agent
Ross Andrew Physician
Shield F. Builder and Undertaker
Stacey William Road Contractor
Stockwell Charles Freemasons' Hotel
Thomson Mrs. R. Fruiterer
Thomson R. Baker
Tillbrook J. Blacksmith, etc.
Veech Dr. Physician and Surgeon
Windred George Cordial Manufacturer

MONGARLOWE.

159 m. S. Rail to Tarago, thence coach.
Bowes Michael Blacksmith
Brice Mary Rising Sun Hotel
Hop War General Store
Wisbey Thomas General Store

MONTEAGLE.

260 m. S. Rail to Monteagle Siding, thence
2½ m. Nearest bank, Young, 10 m.
Anderson David Baker
Hines A. General Store
Maples F. D. Blacksmith
O'Keefe Peter Saddler
Reedy J. Welcome Home Hotel

MONTEFIORES.

250 m. W. Rail to Wellington, thence coach.
Nearest bank, Wellington.
Bernasconi Mrs A (N. Wellington) Store
Brennan W. Carpenter
Gadd W and Son, Builders, Carpenters, and
Painters
Lay Thomas Carpenter and Builder
Mason Mrs. Commercial Hotel
O'Brien Patrick General Store
O'Shea Patrick Butcher
Payne Mrs. W. Dressmaker and Gen. Store
Saxon Jno. Fruiterer and Dealer
Walker Jos. Bricklayer and Contractor
Wells A. Apiarist

MOONAN BROOK.

231 m. N. Steamer or rail to Newcastle, rail
to Scone, conveyance 35 m. Nearest bank,
Scone.
Baker W. S., Butcher, Blacksmith, and
General Store
Gardner J. E. V. (Moonan Flat) G. Store
Mitchell Mrs. (Moonan Flat) Gen. Store
Saville E. Carpenter
Williams Mrs. D. Commercial Hotel

MOONBI.

292 m. N. By rail direct. Nearest bank,
Tamworth.
Barr Thomas Blacksmith
Betts Bros. Butchers
Cook Geo. Blacksmith
Flanagan Mrs. B. Wine Shop
Frank Mrs. Mary T. Railway Hotel
Hyson Frederick Butcher
McIlveen William General Store
Wagense Geo. Gen. Store and Blacksmith

MOONGULLA.

468 m. N.W. Rail to Narrabri, thence coach
via Collarenebrie, 118 m. Nearest bank,
Narrabri.
Seymour Charles Gen. Store and Hotel

MOONEE CREEK.

300 m. N. Steamer to Coff's Harbor. Nearest
bank, Ferumount.
Skinner James Sugar Mills
Spicer Absalom Sugar Mills

MOORE CREEK.

(SEE TAMWORTH.)

MOORILDA.

169 m. W. Rail to Newbridge, thence coach.
Nearest bank, Blayney.
Gordon Thomas Dairyman
Hunt Joseph Blacksmith
Quinn W. Dairyman

MOORLAND.

214 m. N. Steamer to Croki, thence coach.
Nearest bank, Taree.
Hunziker Gotthold Vigneron
McDonald Hugh General Store
McGilvray Mrs. A. General Store
Robinson J. S. Wine Shop
Weber Benjamin Blacksmith

MORANGORELL.

280 m. S. Rail and coach via Young.
Briggs Joseph Sawmills
Butler Thos K. Morangorell Hotel
Goldberg Benj. Travellers' Rest Hotel

MOREE.

422 m. N. Rail direct. Banks, Commercial,
N.S.W.
Adams H. P. Coachbuilder
Barry and Stafford General Store
Bedford and Co. Commission Agents
Bedford L. Tattersall's Hotel
Bedford Mrs. Coach Proprietress
Brooker Mrs. Prince of Wales Hotel
Buchan D. Caledonian Hotel
Cameron John Royal Hotel
Campbell J. A. Contractor and Builder

PHILLIPS, WILSON & CO.

(Late ARTHUR THOMPSON & CO.),

FORWARDING AGENTS,

Auctioneers, Stock, Station, General Commission & Trucking Agents,

EAST MOREE.

"THE MOREE NEWS,"

The most popular and best read paper of the North-West.

Circulates throughout the districts of Moree, Narrabri, Wyallda, Bingara, Bogga-
billa, Mungindi, Tamworth, Armidale, and elsewhere.

Published every TUESDAY and FRIDAY. Subscription: £1 per Annum.

Agents—GORDON & GOTCH, Sydney, Melbourne, Brisbane,
and London.

E. E. HEWISON, Proprietor.

CAMPBELL M. J.

Furnishing Hall. All Classes Furniture
in Stock at lowest prices. Country orders
receive special attention.

Carrington and Kempe Oyster Saloon
Carver David Sportsman's Arms Hotel
Cloy Geo. Bootmaker
Cohen S. L. Land Agent
Collins and Co. (Executors of) Brewers
Comino S. Oyster Saloon
Cory E. J. Sawmills
Crane J. T. Land Agent
Crossley Stanley Woollscourer
Day W. H. Fruiterer
Deakins F. C. Dentist
Delander, R. T. B. Greenbah Hotel
Dight S. S. Solicitor
Dorrington J. Blacksmith
Elsner Dr. Physician
Everingham Mrs. E. Criterion Hotel
Everingham Mrs. C. Imperial Hotel
Ezzy A. Boots and Shoes
Farlow R. Saddler
Ferguson Peter Baker and Tinsmith
Ford Hy. Baker
Glennie F. and A., Stock and Sta't'n Agents,
and Auctioneers

Gratian W. Produce Dealer
Griffin R. General Store
Gunthorpe G. Bus Proprietor

HEWISON E. E.

Proprietor "Moree News." (See advt.)

HICKEY D. M.

Grocer, Draper, and Produce Merchant,
Railway Stores, close to station, East
Moree.

Hoadley S. G. General Store
Hogan S. R. Solicitor
Honery G. H. Butcher
Hope G. S. and Son Painters
Houlahan W. Butcher
Kay John H. Tobacconist and Newsagent
Kay R. T. Fruit and Confectionery

KAY RALPH

Undertaker, Albert-street

Kirkby, A. H. Bank Hotel
Kirkby David E. Post Office Hotel
Kirkby W. Butcher

MOREE CONTINUED—

LESEBERGE T.

Watchmaker, Jeweller, and Optician. Best Assortment of Watches, Wedding and Birthday Presents in Town. Prices moderate. Repairs guaranteed. Balo-street.

Lewis M. Tailor
Lillyman Jas., junr. Victoria Hotel
Loftus J. Saddler

MCCANDLESS J.M.

Billiard Saloon, Hairdresser and Tobacco-nist, Heber-street.

McCarthy J. and A. T. Carriers
McFadyen J. Photo. Studio
McIntosh A. General Store
McKee, T. Engineer and Millwright
McNamara, E. A. Stationer
MacPherson J. Beefwood Hotel
Magee Robert General Store
Magill Dr. Physician
Maher T. Blacksmith
Massey Harris Co., Ltd. Cycle Agency
Mathias, C. H. Watchmaker
Maybury Bros. 'Bus and Cab Proprietors
Meagher J. Coachbuilder
Meynink, Crane, and Gall, Auctioneers. Stock and Stn. Agents
Midgley W. H., Proprietor "Gwydir Examiner."

Moore Mrs. Dressmaker and Gen. Store
Morgan John General Store
Morrow C. Tobacco-nist
Murphy M. Saddler
Murray H. R. Stock and Station Agent
Murray W. Confectioner
Nagle J. W. Saddler
Neeves E. J. Carrier
Neeves G. E. Builder
O'Hara F. G. Boots and Shoes
Oliphant A. Commercial Hotel
Pan Kee J. Skin and Produce Dealer

PHILLIPS, WILSON & CO.

Forwarding and Commission Agents. Auctioneers, etc. (see Advt.)
Pigott, Martyn, and Co., Ltd. Forwdg Agts
Pike H. M. L. Land Agent
Ritter George Blacksmith
Roberts and Co. Carriers
Rose D. Land Agent
Sam Lee General Store
Schetrumpf A. S. Fruiterer
Scott and Wilson Auctioneers, Stock and Station Agents
Scott W. R. and Co. Auctioneers, Stock, and Station Agents

Skardon S. Tobacco-nist
Slater M. J. Hairdresser and Tobacco-nist
Soden C. J. Chemist
Stirton P. E. Solicitor
Suttie and Simms. Auct., Stock and Station Agents
Taylor E. H. Ashley Hotel
Thomas J. M. Chemist
Thompson A. and Co. Woolscourers, Fdwng Agents and Soap Manufacturers

THOMSON A. C.

Plumber, Gasfitter, and Galvanised Iron-worker Balo street
Tomlinson Dr. Physician
Tonkin F. J. Tobacco-nist
Traynor E. A. Butcher
Wallis J. H. Tailor
Weston A. C. Tobacco-nist
Wilson Robt. Contractor
Wilson W. H. Boots and Shoes
Wright, Heaton, and Co., Ltd. Fdwng Agts
Zacha M. General Store
Zlotkowski A. B. F. Solicitor

MORISSET.

76 m. N. Rail direct.

Frost A. A. Blacksmith
Gray Frank Blacksmith
Healy Harold Railway Hotel
Healy T. General Store
Healy T. B. A. Boat Builder
Innes and Mullard Sawmills
Taylor J. Baker and General Store
Witherspoon Walter Fruitgrower

MORNINGTON.

149 m. W. Rail direct.

Mornington Oil Proprietary Ltd.

MORPETH.

97 m. N. By rail direct. Bank, Commercial of Sydney.

Baker A. Fruiterer
Bennis Wm. A. Settlers' Arms Hotel
Bradley Walter Hairdresser
Burg Jno. Builder and Contractor
Butler Anastasia Caledonian Hotel
Butler J. F. Hairdresser and Newsagent
Butler J. T. Boots and Shoes
Campbell J. and Co. General Store
Cantwell John Saddler
Cantwell Jas. Fruit'r and Gen'l Produce
Clark David Hunter River Hotel
Connor A. B. Draper and Boots and Shoes
Cradick Thos. Royal Hotel
Doheny Matthew Contractor

Dever Jas. Tailor
Edge and Tullock Tailors
Geary Henry Butcher
Hamilton Robert Fruiterer, etc.
Harris John Crown and Anchor Hotel
Hunter River Farmers' Co-op. Co., Ltd.
Innes Matthew Fruiterer and Confectioner
Kebblewhite Eli Daniel Chemist and Statnr
Lambert Patk General Store
Lavis Francis H. Grocer and Produce Dir
Lee A. C. "Morpeth Want" Newspaper
Leopard Alexander Butcher
Lowry W. Butcher
McGill Samuel Contractor
Maynard Thomas Boots and Shoes
Merriless A. G. Tobacco-nist
Morrison John Watchmaker and Jeweller
Murphy Matthew Bridge Contractor
O'Neil John Fancy Goods
Porter Frederick Chemist
Sim and Sons Iron Foundry
Smith William Tinsmith
Styman Bros. General Store, Fruiterers, Pro-duce Dealers, Bakers, and Confectioners
Sucker Henry Commercial Hotel and Blacksmith
Sucker Robert Farmers' United Hotel
Swanson A. G. M. General Store
Tate Miss P. K. Milliner
Tobin John Blacksmith
White J. G. Cabinetmaker and Undertaker
Wilson Wallace Tailor
Wyne J. Blacksmith and Wheelwright

MORTDALE.

(SEE SUBURBAN DIRECTORY.)

MORTON'S CREEK.

(SEE BEECHWOOD.)

MORUNDAH.

370 m. W. Rail direct. Nearest bank, Naran-dera.

Aston Albert Edwd. General Store
Luckie Edward Hotel
Wilson and Fahey Blacksmiths

MORUYA.

198 m. S. By steamer direct. Banks, Com-mercial, N.S.W.

Abraham Mrs. General Store
Ackerley W. Tailor
Arnett W. Tinsmith
Averill James Mail Contractor

Buckley John Butcher
Burgess A. Chemist and Dentist
Cameron and Co. General Store
Conroy Mrs. Milliner
Corrigan P. and Co. Blacksmiths
Coxon Thomas Adelaide Hotel
Dent J. Tailor
Downer C. J. and Co. General Store
Elliott L. Boots and Shoes
Emmott J. and W. General Store
Emmott T. Agent
Flood John Royal Hotel
Foreman G. Produce Dealer & Fruiterer
Gannon T. T. Auctioneer
Hancock R. Bricklayer
Harvey R. H., Auctioneer and Proprietor
"Moruya Examiner" Newspaper
Hespe D. Fruiterer and General Store
Keating Martin Keating's Hotel
Kennedy T. E. Tailor
Keytes J. Grocer and Fruiterer
Kilkelly Thomas Club House Hotel
Knappett B. Jeweller and Newsagent
Knight R. Saddler
Lamont J. R. Saddler
Lamont T. J. Fancy Goods
McBain James Baker
McKeown M. Commercial Hotel
Maclean Miss Dressmaker
Maher J. Tailor
Matthews and Vagg Blacksmiths
Mayo W. H. Boots and Shoes
Millikin A. Coachbuilder
Morris M. General Store
Moruya Dairy Co., Ltd. H. Parbery, Mgr.
Moruya Steam Navigation Co. H. Gannon, Agent.
Murphy E. General Store
Pollock, Emmott, and Speer, S'ship Owners
Quilter Dr. Physician
Rose, G. H. Tobacco-nist and Fancy Goods
Ross J. Undertaker and Builder
Sheppard E. Solicitor
Shottin J. Carpenter
Simon C. Coachbuilder
Stubbs Chas. Builder
Thompson Henry J. Butcher
Tier B. Fruiterer and Baker
Vaughan M. Boots and Shoes
Wade J. T. and Co. General Store
Walter Thomas E. Carpenter
Wellings P. E. Painter
Zeigler J. and R. Monumental Masons

MORVEN.

356 m. S. Rail to Culcairn, thence coach 52 m. Nearest bank, Germanton, 13 m.

O'Donoghue John, Bridge Htl. and Gen. Str.
Young A. E. Blacksmith

MOSSGIEL.

562 m. S. Rail to Hay, thence coach. Nearest bank, Hillston.

Browne David G.	Physician
Galland J. L. and Co.	Auctioneers, etc.
Malone James	Butcher
Nistrum Charles	Saddler
O'Connor Philip	Mossgiel Hotel
O'Neill Jno. P.	Hawker
Pollard Thos.	Skin Dealer
Russell and Parsons,	Woolscourers and Fell-mongers
Strange Arthur	Blacksmith
Sullivan Maurice	Royal Hotel

MOSS VALE.

86 m. S. By rail direct. Banks, Commercial, E. S. and A.

Aland Edward	Central Hotel
Ayres —	Watchmaker
Badgery J. junr.	Auctioneer
Bender Adolph	Boots and Shoes
Blythman James	Livery Stables
Bourne Thomas	Carrier
Bradstock H.	Watchmaker
Brownlow T.	Saddler
Burnett John	Carpenter
Cassidy Patk.	Clothier, etc.
Charlesworth, Mrs., senr.	Fruiterer
Charlesworth —, junr.	Fruiterer
Coleman Henry	General Store
Collard and Hann	Drapers
Cox Mrs.	Boarding-house
Dawson G.	Blacksmith
Dunn Mrs.	Dressmaker
Evans Henry	Insurance Agent
Flook J.	Butcher
Fraser Samuel	Livery Stables
Gale C. C.	Solicitor
Goodfellow W. J.	Fruiterer
Goodridge Edward	Royal Hotel
Haddin John	Livery Stables
Helmsley C.	Seedsman
Hines J.	Builder
Hunt Herbert	Carrier and Fruiterer
Jervis Henry	Boots and Shoes
Jones Hy.	Dentist
Jones Wm.	Builder and Contractor
Lawrence W.	Refreshments Rooms
Limond James	Carpenter
Lyons E.	Actnr. and Insurance Agent
McCleery Jas. and Sons.	Coachbuilders
McGregor Duncan	Plumber
McIntosh Miss	Dressmaker
McKenzie Miss	Dressmaker
McPherson and Co.	Grocers
Manchester Square Butter Co.	
Metz Robert	Monumental Mason
Mirow D.	Coachbuilder
Moss Vale Electric Lighting Co.	
"Moss Vale Record" Newspaper (Bowral).	

Moss B.	Hairdresser
Murphy James	Boots and Shoes
New Zealand Ins. Co.: H. Evans, Southern District Agent.	
Norman, J. W.	Butcher and Baker
Norman John	Brick and Tile Manufacturer
O'Brien J. and Co.	Bakers
O'Reilly J. B.	Stationer and Chemist
Payne F. C.	Solicitor
Prigg Bros.	Butchers
Richardson H.	Auctioneer, Furniture Dealer
Ritchie Robert	Cordial Manufacturer
Salmon A.	Hairdresser and Fancy Goods
Samuel and Co.	General Store
"Scrutineer" Newspaper	
Shore C.	Fish and Oyster Saloon
Stevenson F. C.	Physician and Surgeon
Taylor H. W.	Commercial Hotel
Taylor Bros.	Undertakers and Brickyard.
	General Store, Timber Merchants, etc.
Thompson W. J.	Moss Vale Family Hotel
Timms J. E.	Grocer
Toose F. and Co.	Drapers
Turner Miss	Dressmaker
Viles Edward Robert	Fruiterer
Viles John	Saddler
Viles Robert	Saddler
Wade John	Hairdresser and Tobacconist
Wade William	Blacksmith
Warren Mrs.	Milliner
Webb F. C.	Sawmills
White S.	Tailor
Whyte J.	Tailor
Wiles	Butchers
Wotton Mrs. F.	General Store
Wright John	Produce Merchant
Yabsley Bros.	Blacksmiths & Coachbuilders

MOULAMEIN.

541 m. S. Rail to Hay or Jerilderie, coach thence via Deniliquin.

Bickford N.	Butcher
Clarke James W.	Royal Hotel
Evans Edward	Builder and Contractor
Herman M.	Auctioneer
Higgs Mrs. Ellen	Baker
Hindson Richard,	Wine and Spirit Merchant
	and Newsagent
Jackson John T.	Butcher
Murphy C. E.	Blacksmith & Wheelwright
Patterson J. J.	General Store
Warren Michael	Tattersall's Hotel
Wilson Alex. C.	Builder and Contractor
Woolfrey Henry	Builder and Contractor

MOUNT ALLEN.

452 m. W. Rail to Condobolin, thence coach, via Euabalong. Nearest bank, Hillston

McBeatty F. R., jun.	Butcher
McBeatty R. J.	Newsagent
Sorensen Andrew	Moumt Allen Hotel

MOUNT AUBREY.

325 m. W. Rail to Parkes, thence coach 26 m.

Barber William	General Store
Hamilton Joseph	Ontario Hotel
Hodges Edwin	General Store

MOUNT BROWN.

435 m. N, via Coff's Harbour.

MOUNT BROWNE ROAD.

897 m. W. Rail to Hay, thence coach, via Wilcannia. Nearest bank, Wilcannia.

Baker Mrs. E. (Yancannia)	Hotel
Coulter Robt. (Victoria)	Hotel
Dyer Frederick (Cobham Lake)	Hotel
McClure P. (Yandarlo)	Hotel
Mathers Mrs. (Beefwood)	Hotel
Oliver Charles J.	Bunker Hotel
Petney Fredk. (Dry Lake)	Hotel

MOUNT COSTIGAN.

164 m. W. Rail to Newbridge, thence coach. Nearest bank, Crookwell.

Parsons J.	Butcher
Stephens William A.	General Store

MOUNT DAVID.

181 m. W. Rail to George's Plains, thence conveyance. Nearest bank, Rockley.

Baker John	Butcher
Cummings C.	General Store
Crozier D. and Sons	General Store
Golsby J.	Butcher
Kessey James	Enterprise Hotel
McGuire Bros.	General Store
Newport Mrs. A.	Newsagent
Peet Thomas	Fruiterer
Phillips N.	Billiard Saloon
Sewell Henry	Baker

MOUNT DRYSDALE.

485 m. W. Rail to Cobar, thence coach 25 m. Nearest bank, Cobar.

Boland John	Butcher
McDonald Archibald	Doughty's Hotel
Moore Geo.	Hairdresser and Tobacconist
Rankin James	General Store
Rankin Robert	General Store
Revere Chas.	Blacksmith & Wheelwright
Simpson T. A.	Globe Hotel
Smith Henry C.	Drysdale Hotel
Stanley Benjamin	Newsagent
Young Fred.	Watchmaker

MOUNT ELLIOTT.

404 m. S. Rail via Junee Junction and Hay line to Whitton, thence 28 m. Nearest bank, Whitton.

Everett Wm.	Ballandry Hotel
-------------	-----------------

MOUNT GIPPS.

953 m. S. via Melbourne, Adelaide, and Broken Hill.

Treglown Francis	Mount Gipps Hotel
------------------	-------------------

MOUNT HOPE.

403 m. W. Rail to Condobolin, thence coach, via Euabalong. Nearest bank, Hillston.

Breathour Samuel James	Sharebroker
Burns Henry	Engineer
Cawse Charles L.	Assayer
Clarke William	General Store
Crowther David	Baker
Dean and Dard	General Store
Evans Hy.	Metallurgist
Graham Geo.	Newsagent
Joseph M.	General Store
Kendall Alfred	Blacksmith
Mozzini Louis	Royal Hotel
Nicholson James B.	Butcher
Patterson Malcolm	Blacksmith
Saunders Thomas, Commercial	Hotel and
	Produce Dealer
Shakhalley E.	General Store
Turner Henry R.	Contractor
Twine W. H.	Surveyor

MOUNT HOPE (SOUTH).

403 m. W. Rail to Condobolin, thence coach, via Euabalong. Nearest bank, Hillston.

Dent Christopher	Blacksmith
Jones David	Metallurgist
Morris George	General Store
Nicholson J. B.	Butcher
Twine W. K.	Surveyor

MOUNT KEIRA.

52 m. S. Steamer or rail to Wollongong, conveyance thence 1½ m.

Hayes Patrick	Tobacconist
Mannix Edward	General Store
O'Neill Edward	General Store
Robson D.	General Store
Staff William	Butcher

MOUNT KEMBLA.

48 m. S. Rail or steamer to Wollongong, thence coach. Nearest bank, Wollongong.

Belgley Neil	Grocer
Bunn John	Fruiterer and Hairdresser

MOUNT KEMBLA CONTINUED—

Clarke William	General Store
Frost Adam	Contractor and Dairyman
Graham H.	Baker
James G.	Coach Proprietor
James H.	Coach Prop. & Mail Contractor
James and Wilson	Butchers
Lee Dr.	Physician
O'Halloran J.	Hotel
Stone George	Butcher
Vaughan John James	Baker
Wight E. S.	Surveyor

MOUNT McDONALD.

208 m. W. Rail to Woodstock, thence coach
14 m. Nearest bank, Cowra.

Adamson G.	Baker
Armstrong H.	Fruiterer
Bennett John	Baker
Booth —	Newsagent and Tailor
Byrnes B.	Blacksmith
Elliott George	Butcher
Evans Thomas	Royal Exchange Hotel
Farrier W. H.	Carpenter & Undertaker
Frazer Mrs. Andrew	Butcher
Hallstone I.	Stock and S. Agt. & Auctioneer
Howarth G.	Blacksmith
Hudson J.	Fruiterer & Greengrocer
Markham W.	Saddler
Milburn Creek Copper Mine	
Mullins John	Confectioner and Baker
Newman Henry	Vigneror
Russell William	Fruiterer

MOUNT MACQUARIE.

(SEE NEVILLE.)

MOUNT PHOENIX.

(NEAR NERRIGA.)

MOUNT VICTORIA.

77 m. W. By rail direct.

Beaumont —	Imperial Hotel
Cooper George H.	Grand Hotel
Delaney H. T.	Royal Hotel
Delaney Nicholas, junr.	Butcher and Baker
Dunk A. E.	Hairdresser
Franklin Mrs.	Blacksmith
Lanfranchi Thomas	Blacksmith

BLUE MOUNTAINS

"*Mattherville*," Mount Victoria.

PRIVATE BOARD AND RESIDENCE,
CLOSE TO RAILWAY STATION.

EVERY COMFORT FOR FAMILIES AND TOURISTS.

Terms from 5/- per day. Reduction for Families.

LOUIS LAMBACH, Proprietor.

McCausland W. J.

Builder

ROYAL HOTEL

MOUNT VICTORIA.

One minute's walk from Railway Station, and
within easy walking distance of the
Principal Sights.

Unequalled Accommodation for Tourists, Commercial
and the General Public. Saddle Horses & Buggies for hire.

Terms from 8/- per day. £2 2s. week. Families
arranged with.

H. T. DELANEY, Proprietor.

Sibbald William
Wilson and Co.

Baker and Fruiterer
General Store

*The Healthiest Spot in the Mountains
is Mount Victoria and at*

"ROSSMOYNE."

TERMS: 6/- PER DAY; £1 15s. PER WEEK.

Visitors may rely upon receiving every comfort
and attention.

MISS WOOD, "Rossmoyne," Mount Victoria.

MOUNT VINCENT.

136 m. N. Steamer or rail to Newcastle, rail to
East Maitland, thence coach.

Andrews Alfred	Dairyman
Andrews Stephen	Dairyman
Andrews Thomas	Carrier
Andrews William	Carrier
Armstrong Mrs. C.	Creamery
Avery Charles	Carrier and Dairyman
Avery George	Carrier
Avery William	Dairyman
Blissett William	Dairyman
Callaghan H.	Mount Vincent Hotel
Clifton, Blissett, and Co.	Sawmills
Clifton J. and G.	Carriers
Field James	Carrier
Foster James	Blacksmith
Foster Thomas V.	General Store
Gill Bros.	Carriers
Gill Frank	Dairyman
Hector Benjamin	Carrier
Hector William	Butcher
Hitchcock Joshua	Carrier
Homard Henry	Carrier
Latter George	Builder
Latter Thomas, sen.	General Store
Lister Thomas	General Store
Macdonald Mrs. M.	General Store

Macdonald Roderick
Monnox Edward
Monnox John
Monnox William
Murrell Alfred
Osland Frank
Osland Frederick
Osland William
Rutledge Bros.
Turner Albert
Wyborn Benjamin
Wyborn Edward, junr.
Wyborn James (Brunkerville)

Butcher
Dairyman
Dairyman
Dairyman
Carrier
Carrier
Carrier
Contractor
Dairyman
Carrier
Dairyman
Dairyman
Carrier

Douglas John
Dykes Bros.
Elder M.
Edwards F.
Enright J.
Ferrari S.
Fletcher —
Foyster T. H.
Freestone Emma
Gentle Charles
Gillespie W. R.
Gossage John
Griffin Mrs. J.
Grimshaw W.
Hall J. H.
Hall W.
Halpin Charles
Hansen C. N.
Hardwick Arthur H.
Hardwick Harold
Harper C.
Hazeltine Geo.
Heaney Patrick
Hickey Mrs.
Holden J. A.
Holden Mrs. C.
Howat Mrs.
Imber William
Jones F.
Keegan and Casimir
Kellett W. and Sons
Kelly and Salisbury
Kerrigan J. J.
Kirkness C.
Knight Charles
Kreutzberg J.
Langbridge William
Lester C. E.
Lester W.
Lipscomb Dr.
Little Wm.
Longmuir J.
Loneragan James, Ltd.
Lovejoy T. J.
Low A.
McEwen and Cox
McFarlane J.
McIntosh A.
McKessar A.
Marden G.
Marks T. H. and Co.
Mason C.
Mason W.
Meares C. D.
Merkle A. F. E.
Miller John, senr.
Millett W. W.
Morgan W. P.
Mudgee Dairy Co.
Mulley J. O.
Mulley W.
Murphy E.

Butcher
Tinsmiths
Tobacconist and Hairdresser
Boots and Shoes
Greengrocer
Boots and Shoes
General Store
Butter Factory
Hotel
North Shore Hotel
Boots and Shoes
Terminus Hotel
Grocer
Fruiterer, etc.
Federal Hotel
Stationer
Saddler
Engineer
Draper and Agent
Architect
Mudgee Hotel
Blacksmith
Grocer
Fruiterer
Boots and Shoes and Mercery
Tattersall's Hotel
Grocer
Hotel
Undertaker
Coachbuilders
General Store
Coachbuilders
Hairdresser, etc.
Mechanist
Newspaper Proprietor
Watchmaker
Junction Hotel
Physician
Chemist and Stationer
Physician and Surgeon
Blacksmith and Wheelwright
"Mudgee Liberal"
General Store
Accountant
Painter and Paperhanger
Auctioneers
Confectioner
Railway Hotel
Draper and Clothier
Tailor
General Store
Tobacconist
Watchmaker
Solicitor
Jeweller
Builder
Post Office Hotel
Blacksmith
West End Hotel
Butcher
Saddler

MUDGEES.

190 m. W. By rail direct. Banks, A.J.S., Com-
mercial, N.S.W.

Acton D. B.
Albert Mrs.
Arnold Mrs. Albert
Atkinson Percy
Bax E.
Bax J. F.
Beatus F.
Bishop W.
Bowie and Cox
Brady J.
Brady —
Branscombe Henry
Brewer F.
Brewer J.
Bucholtz William
Burt S.
Byrnes H.
Cameron, A. F.
Campbell Thomas
Campbell William
Caplin James
Carmichael J.
Carpenter F.
Cassimer A. E.
Casimir Lue
Charlton H. C.
Clark J. W.
Clark W.
Clarke E. and Son
Cohen and Schipp
Cohen Sons and Schipp
Coleman J. J.
Collier —
Courtis Edward
Cox J. M.
Crossing Geo. (Executors of)
Crossing and Cox
Daly Eugene
Daly E.
Davidson George
Dawson J.
Deane E. H.
Dorrington F.
Dowdell E.

Stonemason
Imperial Hotel
General Store
Hairdresser
General Store
Coachbuilder
Fruiterer
Saddler
Auctioneers
Cordial Manufacturer and Hotel
Belmore Hotel
Tinsmith
Blacksmith
Blacksmith
Fruiterer
Hotel
Fruiterer and Bicycle Agent
Aerated Water Maker
Engineer
Blacksmith
Fruiterer and Grocer
Builder
Butcher
Coachbuilder
Hairdresser
Dentist
Painter and Paperhanger
Saddler
Solicitors
Boots and Shoes
Tanners
Royal Hotel
Carpenter
Fruiterer
Auctioneer
Miller
Auctioneers
Butcher
Club House Hotel
Solicitor
Upholsterer
Coachbuilder
Boots and Shoes
Sawyer

Holden J. A.
Holden Mrs. C.
Howat Mrs.
Imber William
Jones F.
Keegan and Casimir
Kellett W. and Sons
Kelly and Salisbury
Kerrigan J. J.
Kirkness C.
Knight Charles
Kreutzberg J.
Langbridge William
Lester C. E.
Lester W.
Lipscomb Dr.
Little Wm.
Longmuir J.
Loneragan James, Ltd.
Lovejoy T. J.
Low A.
McEwen and Cox
McFarlane J.
McIntosh A.
McKessar A.
Marden G.
Marks T. H. and Co.
Mason C.
Mason W.
Meares C. D.
Merkle A. F. E.
Miller John, senr.
Millett W. W.
Morgan W. P.
Mudgee Dairy Co.
Mulley J. O.
Mulley W.
Murphy E.

Funerals arranged and furnished completely.

MUDGEES CONTINUED—

Murphy Walter	Builder
Nickoll H.	Physician
Nicholson W. L.	Baker and Confectioner
On Loong and Co.	General Store
Pateman Jas.	Baker
Pocklington H. A.	Stationer
Reid D. K.	Baker
Richardson Mrs. J. K.	Watchmaker
Robertson A.	Produce Dealer
Rogerson William	Sydney Hotel
Roller Milling Company	
Rouse George (Executors of)	Miller
Rowe Mrs.	Grocer
Saap Joseph	Fancy Goods
Saunders Bros.	Tailors
Schnalke Miss	Milliner
Schnalke W.	Furniture Dealer
Scifleet E.	Wheelwright and Blacksmith
Sellers and Heaney	Tailors
Shaw, Kear, and Garling	Newspr Proprs
Sheath J.	Fruiterer
Sheppard E.	Chemist
Sherry and Nelthorpe	Tailors
Smith C.	Butcher
Smith G.	Watchmaker
Smith Mrs. M. J.	Woolpack Hotel
Spies A.	Tinsmith
Spence W.	Hairdresser and Tobacconist
Stapleton John	Grocer
Stewart and Smith	Stock and Station Agents
Stoddart and Cassimer	Builders
Sullivan J.	Monumental Mason
Swords and Son	Undertakers
Tait and McDiarmid	General Store
Tarrant T. and Son	Forwarding Agents
Taylor Mrs.	General Store
Thomas A. E. and Co.	Boots and Shoes
Ti Ong S.	Grocer
Tomkins Charles	Saddler
Vale Maurice	Draper
Wait A. R.	Hotel
Waterford Wm.	Farmers' Arms Hotel
Webb P. A.	Paragon Hotel
Webster J.	Saddler
Weeks Dr.	Physician
Wells H. E. A.	Auctioneer and Stationer
West End Soap Co.	A. Blundell, Manager
Wilkins Abel	Blacksmith
Wilkins Joseph	Coachbuilder
Wilton W., junr.	Soap Manufacturer
Young, Ferrier, and Co.	Brewers

MULBRING.

Via East Maitland.

Callaghan H.	Mount Vincent Hotel
Foster J. V.	General Store
Hector H. J. C.	Temperance Hotel
Hector Wm. C.	Butcher
Latter Thomas.	General Store

Lester T. (Brunkerville)	Timber Merchant
Macdonald Mrs. M.	General Store
McDonald Roderick	Butcher

MULGA CREEK.

(SEE BYROCK.)

MULGOA.

43 m. W. Rail to Penrith, thence coach.
Nearest bank, Penrith.

Greaves G. D.	Irrigation Hotel
Harrison C. J.	Blacksmith
Harrison W. B.	Contractor
Mills W.	Contractor
Mills W. G.	General Store
Redhead S. R.	General Store and Baker
Turnbull E. J.	General Store
Wallace R. G.	Butcher
Wrench Thos.	Fruit Exporter and Grower

MULGRAVE.

33 m. W. By rail direct. Nearest bank,
Windsor.

Brown Roland	Blacksmith
Carey Edward	Killarney Hotel
Gough George	Australian Hotel
McGuire Thomas, junr.	Butcher
McGuire Thomas, senr.	General Store
Mason Mrs. Jas.	Sawmills
Zeplin and Wilson	General Store

MULGUTHRIE.

Rail to Forbes, thence 40 m.

MULLALLY.

319 m. N. Rail to Gunnedah, thence coach
24 miles.

Ball E.	Post Office Hotel
Brown Charles	General Store

MULLENDERREE.

(OR NORTH MORUYA.)

198 m. S. By steamer direct. Nearest bank,
Moruya.

Ball Henry	Contractor
Barling G.	Criterion Hotel
Howard and Lynch Bros.	Sawmills
Jennings A.	Sawmills
Keating M.	Dealer
Pollock Wm.	Cordial Manufacturer

WOOD & COMPANY, Undertakers & Embalmers, 238 Darling St., Balmain N. Tel. 5 Balmain

MULLIMBIMBY.

409 m. N. Steamer to Lismore. Nearest bank,
Lismore.

French Henry	Auctioneer
French J. and Co.	Butchers
French Mrs. J.	Fruiterer
Glasgow J. E. and Son	Sawmills
McGougan Donald	Railway Hotel
McGougan Malcolm	Blacksmith
Marshall Samuel	Blacksmith
Moorhead John	General Store
Nelson Peter	General Store
Simpson Chas. E., Baker, General Store, and Court House Hotel.	
Torrens Thomas	Butcher

MULWALA.

427 m. S. Rail to Albury, thence per Victorian
rail via Benalla to Yarrawonga, 1 mile
thence; or rail to Corowa via Culcairn,
thence coach, 25 m. Nearest bank, Yarra-
wonga (Vic.).

Bates S. W.	Post Office Hotel
Cameron Alexander	Butcher
Camplin A.	Auctioneer and Land Agent
Gray A.	Baker
Green Thomas	General Store
Lawford W.	Hairdresser and Tobacconist
Lonsdale John	Butcher
McCracken W.	Royal Mail Hotel
Oaskley Henry	Hawker
Peirce John	Boots and Shoes
Roy John	Federal Exchange Hotel
Sales E.	Saddler
Smart William	Blacksmith

MUMBIL.

234 m. W. Nearest bank, Wellington.

Martin Fred	Hotel
-------------	-------

MUNDARLO.

315 m. S. Rail to Gundagai, thence 22½ m.

Fathers S.	General Store
------------	---------------

MUNDOORAN.

238 m. W. Rail to Mudgee, thence coach.
Nearest bank, Coonabarabran.

Byrnes John H.	Royal Hotel and Saddler
Hackney George	Tailor
Hatton Samuel	Butcher
Lambe Mrs.	General Store
Loneragan James.	General Store
Luckie Peter, junr.	Mundooran Hotel
Manusu C. B.	General Store
Manusu T. Pericles, Stock, Station, and Commission Agent and Butcher.	
Marchant Thomas	Sawyer
Taylor Frederick	Blacksmith

MUNGINDI.

481 m. N. Rail to Moree, thence coach.
Nearest bank, Moree.

Baines Patrick	Royal Hotel
Bernie -	Fruiterer
Brompton -	Post Office Hotel
Bucknell and Skelton.	Stock and Station Agents.
Butler Sylvester	General Store
Carlton E. J.	Butcher
Fairleigh H. A.	Shoemaker
Fenn Henry	Sawmills
Grace and Adams.	Blacksmiths and Wheel- wrights.
Gregory W. E.	Builder
Irwin A.	Tailor
Kay Geo.	Painter and Signwriter
Long E.	Carpenter
McGee C. H.	Watchmaker and Jeweller
McGee and Thompson	Printers
McKenzie J. T.	Saddler
McVicars -	Carpenter and Joiner
Madgwick J. H.	Newsagent and Agent
Magee R.	General Store
Noad Christopher	Queensland Hotel
Sharkey S. D., Billiard Saloon and Tobacco- nisc.	
Sparkes John	Produce Dealer
Thomas E. C.	Brewer and Cordial Manu- facturer
Tillman W.	Commercial Hotel
Walton J.	Baker
Weir Thomas	Tinsmith

MURRAYVILLE.

320 m. N. Via Maclean.

Murray Bros., General Store, Butchers, and Blacksmiths.	
Murray W. and J. G.	Sawmills

MURRUMBATEMAN.

203 m. S. Rail to Yass, thence coach. Nearest
bank, Yass.

Brown J. E.	Blacksmith
Davis A. T.	Hotel and General Store
Webster Misses	Dressmakers

MURRUMBIDGERIE.

267 m. W. Rail direct.

Bates Wm.	General Store
Hookway -	Tailor
Lassare Mrs.	General Store
Paddison C. H.	General Store
Pearson Mrs.	General Store
Pender James	Hotel

Landaus and Open Carriages always ready.

MURRUMBURRAH.

230 m. S. By rail direct. Bank, Commercial.

Ah Due Mrs. Fruiterer and Store
Aitkin A. General Store
Allsopp T. and Sons Millers
Barnes T. and G. General Store
Beck J. Saddler and Harnessmaker
Berry Z. Saddler and Harnessmaker
Blake J. Boots and Shoes
Bond G. Hairdresser
Bourke J. and Son Auctioneers
Bradford T. Baker
Bradford W. Butcher
Burnett-Baxter J. Wool and Prod. Store
Chamberlin Bros. Blacksths & Wheelwrights

Criterion Hotel

Proprietor: Alexander MacAulay. Tariff,
4s to 8s per day.

Dalton Dr. Physician
Dillon C. J. Auctioneer
Fallon Mrs. Dressmaker
Foley J. C. Solicitor
Franklin F. Saddler
Gallagher Miss S. Store and Dressmaker
Haughey Mrs. Fruiterer
Haughey P. Cordial Manufacturer
Hayward A. P. General Store
Johnston John Railway Hotel
Lazarus S. L. Fancy Goods and Jeweller
Long Joshua Exchange Hotel
MacAulay Alexander Criterion Hotel
McGee Gerald Builder and Contractor
McGrorcy Hugh Butcher
McMahon J. Telegraph Hotel
Macanish R. Commercial Hotel
Murrumburrah Dairying Co., Ltd. (H. W. Margerie, Secretary)

Pemble John Contractor
Peterson J. General Store
Rawlings R. Boots and Shoes
Reid D. Blacksmith and Coach Builder
Reid Mrs. G. Dressmaker
Reimer J. Blacksmith
Sewell J. R. Contractor
Shea G. J. "Murrumburrah Signal"
Simpson J. S. Fruiterer and Newsagent
Smart W. Baker
Sutton George Tinsmith
Taylor William Chemist
Thomas J. Undertaker and Painter
Thomas Richard Tailor

TOY FRED.

Stationer, Bookseller, Fancy Goods Depot,
Jewellery, and Tobacconist.

Way Lee Store
Whitty Mat. Fruiterer
Wood William C. Fruiterer

MURRURUNDI.

217 m. N. By rail direct. Bank, Commercial.

Adams A. Tailor
Alford A. H. Blacksmith
Beckett John Royal Hotel
Bell H. R. Physician
Bond R. A. Saddler
Bond W. G. Blacksmith & Wheelwright
Broodbank J. General Store
Brook H. Commission Agent & Auctioneer
Brook W. Builder and Contractor
Budden F. Wheelwright and Blacksmith
Button W. Saddler
Christianson E. C. Baker & Confectioner
Davies John Carrier
Donohue Misses Dressmakers
Dooley Joseph and Co. General Store
Eld G. G. Solicitor
Evans J. Fruiterer and Produce Dealer
Fox A. A. Grocer
Gimbert S. Fruiterer
Gimbert W. Carpenter
Goodman Thomas Railway Hotel
Griffiths W. Hairdresser and Newsagent
Griffiths Mrs. Dressmaker
Heywood M. J. Fruiterer & Produce Dlr.
Holden J. W. Painter, etc.
Holt J. Carpenter and Builder
Hussey Robt. Commercial Hotel
Inder G. F. Hairdresser
Inder Mrs. Fancy Goods, etc.

JUCHAU C. F.

Storekeeper, Auctioneer, and Commission Agent.

Kennedy and White Solicitors
Klindt E. Boot and Shoe Maker
Lawrence J. Fruiterer and Carrier
Lels A. Monumental Mason
Long William Butter Factory
McNair W. Builder and Undertaker
Marks C. and Co. Drapery & Fancy Goods
Meehan Thomas Club Hotel
Mills C. and T. Milk Vendors
Norvill G. Butcher
O'Brien P. Butcher
O'Neile D. C. Fruiterer
Price G. A. Brickmaker
Rooney Michael T. White Hart Hotel
Simson R. Prop. "Murrurundi Times"
Smith W. A. Picture Frame Maker
Snashall J. G. Boots and Shoes
Stairs C. Cordial Manufacturer
Stone S. J. Carrier
Stuart R. G. Saddler
Swan M. and L. Milliners & Dressmakers
Tey D. G. Milk Vendor
Vogt T. Grocer and Fruiterer
Young T. Boots and Shoes
Young W. Carrier

MURWILLUMBAH.

407 m. N. Banks, A.J.S., Commercial.

Baker W. R. Auctioneer
Boland W. Saddler
Burke Bros. Oyster Saloon
Carmichael Hugh Blacksmith
Chow Kum Fruiterer
Collier W. G. Australian Hotel
Collins Mrs. Fruiterer and Tobacconist
Eastaughffe Alex. and Co., Saddlers. Auctioneers, etc.
Eastaughffe A. Butcher
Ewing R. C. Auctioneer
Finucane Patrick Cosmopolitan Hotel
Gill Hy. Royal Hotel
Gillies W. J. Builder and Blacksmith
Goldsmid Dr. J. A. Physician
Graham Thomas Condong Hotel
Gregory A. Blacksmith & Wheelwright
Halliday G. C. Solicitor
Harding Dr. Physician
Hartigan Dennis Butcher
Higgins Thomas J. Imperial Hotel
Hodges H. Wheelwright
Hosking J. H. Hairdresser, etc.
Kean Miss Dressmaker
Kelly James Hairdresser and Fruiterer
Leu H. Boots and Shoes
Leu J. Tailor
Little A. Butcher
McCarthy C. Builder
McLean and Lamey, "Brunswick and Tweed Advocate"
Mann Geo. Auctioneer and Fruiterer
Minnaw Hugh Builder
Mitchell W. Jeweller
Murphy J. B. Railway Hotel
Nicklin G. F. "Tweed Herald"
Orr H. W. Dentist
Osborne Mrs. Dressmaker
Price D. Fruiterer
Proudfoot J. G. General Store
Sheahan D. J. and Co. General Store
Shields Edward Baker
Skinner Benjamin Club House Hotel
Skinner Charles and George, Aerated Water and Cordial Makers
Smith Patk. Auct., Stock & Station Agent
Solomons H. A. and Co. General Store
Spies W. W. Tinsmith
Street P. Solicitor
Thornton R. Builder
Tweed River Boot Co. (W. Akin, Manager) Fruiterer
Vaughan Mrs. Chemist
Vining J. L. General Store
Wardrop W. Tailor
Wilcocks F. General Store
Withford John Painter
Woodrow H.

MUSWELLBROOK.

152 m. N. By rail direct. Banks, Commercial, Australasia, A.J.S.

Armstrong S. Cycle Agent & Watchmaker
Barkley Elizabeth Eaton's Hotel
Barnes Dr. Physician and Surgeon
Barrett Walter Carpenter
Blackall and Hunt Chemists
Bourke H. Fruiterer
Bourke Mrs. Tobacconist
Boiwarry A. Draper
Brecht Bros. Wine Merchants
Brown G. Bootmaker
Budden E. Grocer
Budden F. Tailor
Butler J. Contractor
Campbell M. and Co. General Store
Campion R. Baker and General Store
Carroll Miss Milliner
Clark A. J. General Store
Clark Frank Butcher
Clark H. J. and Co. Buggy Factors
Clendenning W. Newsagent
Coulson S. G. Tailor
Davis E. Railway Hotel
Davison W. Confectioner
Dove and Margin Cordial Manufacturers
Dowse B. M. Bootmaker
Fitzgerald R. G. D. Solicitor
Gibson A. Store and Auctioneer
Gordon G. L. Saddler
Grigson R. G. Physician
Gunter G. Gunsmith
Hallett W. C. Wheelwright
Harper R. Blacksmith
Harper W. Boots and Shoes
Harris Solomon Saddler
Haynes G. Blacksmith
Higgins Edward and Co. Auctioneers
Hill, Clark, and Co. Auctioneers, etc.
Kennedy A. J. Builder
Kennedy T. General Store
Lang J. W. Tailor
Laycock T. Hairdresser and Tobacconist
Lang A. R. Timber Merchant
Lea A. R. and Co. General Store
Leahey Mrs. Dressmaker & Milliner
Lowe Jos. Builder
Luscombe J. C. Architect & Fancy Goods
McNeill T. Tinsmith
Parkinson Robert Blacksmith
Phillips James Shamrock Hotel
Plyer Thomas Baker and General Store
Priest William Tinsmith
Rixon G. F., Proprietor "Muswellbrook Chronicle"
Robins John General Store
Saunders Alfd. G. Cordial Manufacturer
Sawkins Miss E. Fruiterer
Sheriff F. A. and Co. General Store
Shilling W. Boots and Shoes

MUSWELLBROOK CONTINUED—

THE "Muswellbrook Chronicle."

Published every Wednesday and Saturday Mornings. Circulates everywhere in one of the finest Pastoral and Agricultural Districts in the World. It is utilised as the Advertising Medium by all Metropolitan Firms, and by everybody in the district who has a desire to express, or a want to be supplied. Advertisers liberally dealt with.

Proprietor: G. F. RIXON.

Skinner G.	Builder and Contractor
Smith A.	Small Goods
Smith E. A.	Royal Hotel
Smith Fredk.	Saddler
Smith W.	Farrier
Sparkes J. G.	Coach Painter
Spratt C. J.	Auctioneer, etc.
Stevenson R.	Mercer
Stewart Bros.	Fruiters
Stewart A.	Prince of Wales Hotel
Thompson H.	Tinsmith
Tollis —	Wheelwright & Blacksmith
Weldmann A.	Butcher
Worms and Co.	Drapery, etc.
Yates Michael	Family Hotel

MUTTAMA.

266 m. S. By rail direct.

Armstrong James	General Store
Barclay and Sons	Eucalypte Factory
Briggs William	Butcher
Dawn Fredk.	Commercial Hotel

MYRA VALE.

96 m. S. Rail to Moss Vale, thence conveyance. Nearest bank, Burrawang.

Kenny Thomas	General Store
Lamond J.	Blacksmith & Coachbuilder
Moore Henry	Myra Vale Hotel

NABIAC.

189 m. N. Rail to Hexham, thence coach. Nearest bank, Taree.

Beisler F.	Baker
Beisler Mrs. A.	Union Hotel
Bowers Edward	Blacksmith
Bowers James	General Store
Gallagher Edward	Blacksmith
Gorton E. E.	Saddler
Hickson G. C.	General Store
Hickson J. C.	Sawmills
McKeough James	Carpenter
March Michael	General Store

Quin Thomas
Smith Andrew
Tattersall H. J.
Wooster Charles, jun.

Blacksmith
Undertaker
Butcher
Butcher

NADJINGOMAR.

(SEE WINDELLAMA.)

NAMBUCCA.

(SEE MACKSVILLE.)

NAMBUCCA HEADS.

250 m. N. By steamer direct. Nearest bank, Bellingen.

Ainsworth Isaac	Baker
Davis E.	Ship Yard
Eichmann John	Sawmills and Store
Ellis A. and H.	Sawmills
Grant E.	McDougall's Hotel
Granmach Gus.	Boots and Shoes
Leonard J. D. and Co.	General Store
Milligan Tom	Butcher
Nimmo T.	Butcher
Weingarh H. C.	Victoria Hotel
Wooden, Frost, and Rogers	Contractors

NANA GLEN.

(SEE CORAMBA.)

NANGUS.

299 m. S. Rail to Gundagai, thence coach 12 m. Nearest bank, Gundagai.

Angel Bros.	Produce Dealers
Makeham Thos. B.	Produce Dealer
Marshall William	Blacksmith
Sheather Edward	Nangus Hotel
Smart George	Hay & Chaff Dealer
Smart James	Hay & Chaff Dealer
Sorenson Hans	General Store
Williams James	Hay & Chaff Dealer

NARANDERA.

348 m. S. By rail direct. Banks, A.J.S., Commercial, N.S.W.

Adams E. G.	Butcher
Adams H. D.	Contractor
Adams W. T.	Butcher
Ainsworth H. A.	Tobaccoconist
Armstrong W.	Boots and Shoes
Aylmer P. G.	Agricultural Implement Agent
Bartlett R. H.	Carpenter and Undertaker
Bennett and Wood, Ltd.	Cycle Makers
Black G.	Dairyman

LEVOI N.,

Accountant and General Commission Agent. Tradesmen's Books Opened and Kept. Books Audited. Rents and Accounts Collected. Twynam-street, opposite Royal Mail Hotel.

Lees J. W.	Land & Commission Agent
Lewis H.	Fruiterer and Upholsterer
McCracken W.	Hotel
McIntyre, Lincoln and Co.	Brewers
McKenzie W.	Saddler
McLeod D.	Royal Hotel
Mattes Paul	Victoria Hotel
Meynink H.	Auctioneer
Myers A.	Hairdresser
Narrandera Coach and Waggon Factory	
Noble W.	Brick Yards
Porter John	Fruiterer
Prince W. M.	Baker
Quirk James J.	Solicitor
Quist J. H.	Dentist
Raby F. W.	Tailor
Ragless Mrs.	Fruiterer
Ragless and Phillips	Woolscourers
Reid A. G.	Criterion Hotel
Reid A. G.	Dentist
Rich H. S. and Co.	General Store
Richards S. and Co.	General Store
Riverina Coach and Waggon Factory (F. Wilson)	

ROACH J. & E.

Sawmillers

Russell A. S.	Royal Mail Hotel
Russell W.	Livery Stables
Sam Yet	Store
Seangh Singh	Draper
Singer Manufacturing Co., Ltd.	
Smith R. and Co.	Plumbers
Smith E. G.	Painter, etc.
Smith F. A. and Co.	General Carriers, etc.
Snow Thomas	Boots and Shoes
Stewart J. S.	Tattersall's Hotel
Stinson and Stinson	Stock & Station Agents
Sugden George F.	Woolscourer
Sullivan Peter	Livery Stables
Sun Hong Shing and Co.	General Store
Turner Fred.	Dairyman
Walkerden E.	Brickyards
Watt Dr.	Physician and Surgeon
Weir William	Butcher
White Joe	Wheelwright
Whittaker William	Painter
Will H.	Dairyman
Willans J. F.	Solicitor
Windsor Wm.	Oyster Saloon
Wise Bros.	Millers
Wood J. B. and Co.	Commission Agents

Blatchford T.	Baker
Boddinar A. J.	Blacksmith
Brown A.	Chemist
Boyd R. and Co.	Saddlers
Bruce Dr.	Physician and Surgeon
Bundock Bros.	Contractors
Carmichael J.	Dairyman
Casburn George	Builder
Charlton Josh.	Undertaker and Builder
Chun Cheong and Co.	Fruiters
Coffey Mrs.	Murrumbidgee Hotel
Cook Charles	Grocer
Covington George	Watchmaker
Cox A. E.	Baker and Confectioner
Crimlisk Thos.	Blacksmith
Culley H. L. and Co.	Commission Agents

CUTTS GEORGE W.

Draper, Clothier, and Mercer, Boots and Shoes.

Delarue W. & Co.,

Saddle, Harness and Collar Maker, East-street, opposite A.J.S. Bank

Dugdale Carl	Photographer
Duval Ferdinand	Chemist
Eck G.	Dairyman
Elwin T. H.	Auctioneer & General Agent
Filmer George	Contractor
Foley Mrs. H.	Hotel
Fosbery L. A.	Land Agent
Freeman Thomas	Plumber
Gardiner J. J.	Builder
Gasse Thomas	Fruiterer
Gilbert Mrs.	Dressmaker
Gillman J.	Tailor
Gordon W.	Boots and Shoes
Haddon W.	Hairdresser
Hannam George	Accountant

Hanson William,

Jeweller, Stationer, and Fancy Goods Warehouse, and Cycle Importer

Harden William	Painter
Henshaw James	Fancy Goods & Tobac'nist
Higgins Percy	Architect
Hodge F. S.	General Store
Hudson F. R.	Star Hotel
Hun Chong and Co.	General Store
Jarman G. and H., Proprietors "Narrandera Ensign"	
Jerrom George	Draper
Johnston, Harvester, and Co.	Implnt Mfrs
Johnston Thos.	Commercial Hotel
Kelly William	Boots and Shoes
Lane, Matthews, and Kershaw	Solicitors
Lapthorne and Charles	"Narrandera Argus"
Laver Ernest R.	Architect

ANTHONY HORDERN & SONS, UNIVERSAL PROVIDERS, HAYMARKET (ONLY), SYDNEY

800 Nar COUNTRY COMMERCIAL. Nar

NARANDERA CONTINUED—

Wright, Heaton, and Co., Ltd., Forwarding Agents
Wright Mrs. F. A. Dressmaker

NARARA.

52 m. N. Rail to Gosford, thence 2 m.
Fry Christopher General Store
Hogan's Brush Co., Limited
Parsons C. Sawmills
The Narara Sawmilling Co.

NARELLAN.

38 m. S. Rail to Campbelltown, thence tram.
Nearest bank, Camden.
Buttenshaw George Butcher
Cross E. jun. General Store and Baker
Lavender William Hairdresser
Loomes Arthur Blacksmith
Loomes George Butcher
Narellan Co-op. Creamery Co.
Nott D. Sawmills
Powell E. Queen's Arms Hotel

NAROOMA.

226 m. S. Steamer to Moruya, thence 28 m.
Nearest bank, Moruya.
Barker George Butcher
Davison John Shipping Agent
Planagan Mrs. C. Narooma Hotel
Lynch W. J. Butcher, Store, and Baker

NARRABEEN.

15 m. N. By steamer to Manly, thence coach.
Nearest bank, Manly.
Collins J. T. Butcher
McLean Mrs. D. Storekeeper
Megson Mrs. M. Boardinghouse
Stear F. Storekeeper
Stennett Ralph A. Narrabeen Hotel

NARRABRI.

355 m. N. By rail direct. Banks, Commercial, N.S.W.
Audet M. Builder
Baker D. W. Auctioneer
Ballard E. Gunsmith
Barry and Stafford General Store
Beaugard Jas. Hairdresser
Bennett and Wood, Ltd. Cycle Depot
Boake Bros. Buggy Builders
Bourke J. Builder
Bourke Thomas (West) Wheelwright
Boyle George W. Blacksmith

Bracks Bros. General Store
Boyle Wm. Grand Central Hotel
Burke Joseph (West) Butcher
Campbell Mrs. A. General Store
Castelli Bros. Jewellers
Carrington E. W. General Store
Carrington H. Fruiterer
Clark J. E. A. Builder
Clarke J. Cordial Manufacturer
Cobb and Co. Coach Proprietors
Cole H. Builder
Coleman E. V. Baker and Gen. Store
Coleman John W. Blacksmith
Coleman W. H. Court House Hotel
Collins A. E. General Store
Comino V. Oyster Saloon
Creer Edward H. Baker
Cummings C. Fruiterer
Cummings Mrs. Fruiterer
Dale G. S. E. Solicitor
Darcy Dan Saddler
Davis Albert Blacksmith
De Lepervanche C. M. Physician
De Lepervanche G. Baker
Direct Importing Co. (J. T. O'Neill)
Doyle J. T. Royal Hotel
Eather W. A. Tailor
Everingham Mrs. M. Club House Hotel
Faulkner S. Cordial Manufacturer
Fletcher T. Bootmaker
Ford Ernest E. and Co. Chemists
Foxe G. S. Fruiterer
Foxe Mrs. W. J. Produce Dealer
Freeman W. E. Dentist
Gaffey A. Tailor
Gateley John (West) General Store
Goodyer John (West) Railway Hotel
Gough N. Coachbuilder
Grace George Builder
Hannaford W. A. Hawker
Hardy M. W. Undertaker and Mon. Mason
Hennessy John Tailor
Hinds Alfred House Agent
Hulbert A. General Store
Ireland B. Baker
Ireland Mrs. A. Grocer
Kendall B. Tailor
Langby John Saddler
Lemon S. Baker
Levy P. Telegraph Hotel
Lewis E. Boots and Shoes
Lillyman and Denham Cordial Manufacts
Lillyman J. Auctioneer
Lloyd Mrs. Namoi Hotel
Locke H. Crierion Hotel
Locke H. and Co. (Newtown) Blacksmiths
Logan H. Sign-writer
Logan H. Undertaker and Cabinetmaker
Lovelee E. J. Fruiterer
Lovelee T. Exchange Hotel
McCutcheon and Lumley Tobacconists
McDonald John M. Solicitor

ANTHONY HORDERN'S FOR PURE BEDDING

Nar COUNTRY COMMERCIAL. Nel 801

McKenzie L. N. General Store
McNamara George Greyhound Hotel
Maher M. J. (West) Imperial Hotel
Malone L. Propr. "Narrabri Herald"
Moffatt W. and D. Blacksmiths
Morath T. Sawmills
Moss M. Photographer
Munford H. V. Stationer
Nam Lee General Store
Neal Geo. E. Watchmaker
Neylan John (West) Produce
O'Connor H. and Co. Saddlers
O'Connor James Butcher
O'Neill J. T. General Store
Orman W. Fruiterer
Orrett A. and Co. Coachbuilders
Palmer George Saddler
Palmer Mrs. Dressmaker
Park A. J. Physician
Parker C. Carriers' Home Hotel
Pauwell C. Gunsmith
Pigott, Martyn, and Co. Forward'g Agents
Piper and Co. Soap Manufacturers
Potts William E., jun. Solicitor
Purcell and King Blacksmiths
Saunders Maurice Produce Dealer
Seabrook Joseph Boots and Shoes
Searles H. Bootmaker
Shelton A. Commission Agent
Segol Dr. Physician
Shaw and Lamb Coachbuilders
Smith F. C. Carpenter and Builder
Smith H. J. Land and Commission Agt.
Smith H. W. Dealer
Spickett Mrs. B. Family Hotel
Spencer H. George Store

STOKES CHAS. S.

Narrabri Drug Store; Pharmaceutical
Chemist and Dentist by Examination in
England and Colonies; Maitland-street.
Stirton T. A. and Co. Stock and Stn. Agts.
Stubbs H. General Store
Thompson Samuel Saddler
Thurlow H. R. Victoria Hotel
Toby and Co. General Store
Tranter F. W. General Store
Turner Mrs. C. Caledonian Hotel
Turner R. Court House Hotel
Vile E. Butcher
Vincent R. Welcome Inn
Walker C. Van Proprietor
Walker H. L. Auctioneer
Walker Mrs. M. Wine Shop
Wall Charles Commercial Hotel
Wallrabe A. and E. Pianos & Muscl Insmts
Walsh Mrs. General Store
Walsh Wm. Produce Dealer
Walton W. J. "Age" Newspaper
Watts A. Plumber
Weale Wm. General Store
Wilde C. G. Tobacconist

Williams Gue Stock and Station Agent
Wright, Heaton, and Co., Ltd. Fwdg. Agts.
Young J. Hairdresser & Tobacconist

NARRAMINE.

300 m. W. By rail direct. Bank, Commercial.
Allen J. W. General Store
Arnadon Misses Dressmakers
Astill Alfred and Son Blacksmiths
Barlow G. W. and Co. General Store
Bass Chas. Baker
Bell G. W. Hotel
Berryman and Denton Drapers
Cahill E. and Co. Stock & Station Agents
Cohen W. Jeweller & Watchmaker
Cooper W. Boiling Down Works
Cowell John Railway Hotel
Drought W. H. General Store
Hall Mrs. & Miss Milliners & Dressmakers
Hall W. A. Butcher
Healy J. Hotel
Hives John Cordial Manufacturer
Keirath Nelson and Co. General Store
McPhee D. Sawmills
Mackenzie Donald Saddler
Millar Bros. Sawmills, Builders, & Contrcts
Moore J. Hairdresser
Moroney J. J. Fruiterer and Baker
Nosonovsky L. General Store
Obus E. Royal Hotel & Cordial Manfctr.
Robinson Isabella Narramine Hotel
Rowland Dr. Physician
Ryan P. J. General Store
Simon D. Blacksmith
Smith J. W. Butcher
Thoms John Fruiterer
Wallace G. Hairdresser and Tobacconist
Woods W. J. and Co. Chemists

NASHAW.

(NEAR CLUNES)

NATTAL.

(SEE MITTAGONG.)

NELLIGEN.

183 m. S. By steamer direct. Nearest bank
Moruya or Braidwood.
Brice Fred. Butcher
Campbell Alfred Shipping Agent
Clinton Peter J. Shipping Agent
Sellick E. Grocer & Butcher
Shoebridge Alfd. A. General Store
Shoebridge Thomas Sawmills
Vider Anthony Gen. Store & Sawmills
Webber Alfred E. Wheelwright
White M. Steampacket Hotel

NELSON'S BAY.

178 m. N. Steamer direct. Nearest bank, Stroud.
Adams and Nichols General Store
Lund Henry Sea Breeze Hotel

NEMINGHA.

287 m. N. Rail to Tamworth, thence coach.
Callaghan John Wine Shop
Chaffey William A. Butcher
Herden William Butcher
Jacobs William Apiarist
Johnston Robert J. Butter Factory
McClelland Mary A. Wine Shop
McIlveen James H. Butcher
Mulvey John General Store
Orman Wm. Blacksmith

NERRIGA.

231 m. S. Rail to Tarago, thence coach 35 m.
Britten Geo. General Store
O'Brien Thos., Commercial Hotel, Store, and Butcher.
Rolfe E. R. General Store

NERRIGUNDAH.

227 m. S. Steamer to Moruya or rail to Tarago, thence coach. Nearest bank, Moruya.
Byrne Alfred T. Butcher
Callaghan Mrs. J. Baker
Gildea Robert Blacksmith
Kee Chong General Store
Pollock Alfred General Store and Baker
Sun Mon Loong General Store
Turner William H. Reefer's Hotel
Wallace William Blacksmith

NEVERTIRE.

341 m. W. By rail direct. Nearest bank, Warren.
Campbell D., Baker, Butcher, and News-agent
Dowton W. Fruiterer
Murphy J. Butcher
Reynolds George Railway Hotel
Stewart George Hotel

NEVILLE.

(LATE MOUNT MACQUARIE.)
172 m. W. Rail to Blayney, thence 14 m. Nearest bank, Carcoar.
Cheshire Mrs. C. Fruiterer
Colburt J. Baker and Butcher
Cox Alfred Blacksmith
Gorrington W. R. Undertaker, etc.
Harrison Mrs. C. General Store

Mann Thomas Sawmills
May and Radburn General Store
O'Brien M. J. No. 1 Hotel
Oats R. and Son Coachbuilders
Saundry P. Blacksmith
Waller S. Saddler

NEWBRIDGE.

165 m. W. By rail direct.
Armstrong Benjamin Temperance Hotel
Goodman Charles Blacksmith
Hade Christopher Royal Hotel and Auctioneer.
Hade C., junr. Butcher
Hade William General Store
Hannan Patrick Newbridge Hotel
Hollis James Cordial Manufacturer
Mendham J., Baker, Butcher, and Wheelwright.
Starr C. Saddler
Toomey M., Gladstone Hotel and Produce Store

NEWCASTLE.

102 m. N. By rail direct, or 80 m. N. by steamer direct. Banks, A.J.S., Commercial of Sydney, Australasia, N.S.W., L.B. of A., Union, Commercial of Australia. City of Sydney.
Abbott and Wood Solicitors
Abel and Co. Tea Rooms
Adams W. and Co., Northumberland Colliery Co., Limited
Adams D. Restaurant
Adelaide S.S. Co., Ltd., G. S. Yuill and Co.
Adelaide Milling Co., Ltd.
Allardice F. Excelsior Boot and Shoe Co.
Allison J. Boots and Shoes
Allsopp and Sons Millers
Allsopp Wm. Engineer
Anderson J. Tinsmith
Antney W. Bootmaker
Arkins John (Executors of) Livery Stables
Arnold W. E. Chemist
Ash Fred., Ltd. Oil and Color Merchants
Ash J. S. Painter
Ash John and Son Timber Merchants
Asher Frank Saddler
Ashman Steve Hairdresser
Asser H. Bookseller and Stationer
Asser W. Billposter
Associated Boot Co.
Aubrey T. Butcher
Australian Agricultural Coal Co.
Australian Picture Frame Co., Emmanuel and Co.
Australian Mutual Fire Insurance Society, W. Church.
Australasian Mutual Provident Society, E. A. Helmore, District Manager.

Bacon W. S. Forwarding Agent
Ball Bros. Produce Merchants

BANKS I. & SON,

Builders and Contractors, 35 Watt-street. Estimates given for all kinds of shop fittings and joinery. Jobbing done on the shortest notice.

Bannister F. G. Locksmith
Bartley T. Painter
Barker F. Tobacconist
Barnier E. J. Draper
Bates E. J. Dentist
Bates John Jeweller
Beal S. Fruiterer
Beale and Co., Ltd. Sewing Machines
Beavan Professor Botanic Physician
Beeston Dr. Physician
Bell G., J. L. F., and Sons, Drapers & Groc.
Bell James Billiard Saloon
Bennett and Wood, Ltd. Cycle Depot
Bennett Peter Architect
Bernasconi M. Cabinetmaker
Bernard D. and Co. Picture Framemakers
Berriman J. Produce Dealer
Bertinshaw T. D. Hatter and Draper
Bevan Herbalist
Bishop Thomas Blacksmith
Bishop W. J. Vinegar Works
Black and Caps Fruiterer
Black S. Fruiterer
Blackburn J. Watchmaker
Blackhall and Hunt Chemists
Blake Miss E. Store

Blatchford Maynard,

Surgical and Mechanical Dentist, City Mutual Insurance Buildings, opposite Technical College, Hunter-street West.
Blewitt J. and Sons Saddlers
Booth Charles Sailors' Home
Bowker Edward Dentist
Boyer W. J. Plumber

BRAYE T. A., Solicitor, Court Chambers, Bolton Street.

Breckenridge Mrs. Annie Drapery
Breckenridge Robert Timber Merchant
Brent Daniel Tattersall's Hotel
Brett E. and W. Sailmakers
Brooks T. Lloyd's Surveyor
Broughton J. Grocer
Broadbent S. Bootmaker

Brown, James & Alexander.

Colliery Proprietors, Steam Colliers and Tug Owners, Shipchandlers, Newcastle. Sydney, London, San Francisco, and Valparaiso, Chili.

Brown H. J. Solicitor
Bruce Mrs. J. Tailor
Brunker J. N. Auctioneer
Bryant R. Saddler
Bulst T. Piano Tuner
Bull Henry and Co., Ltd. Warehousemen
Burgess J. Confectioner
Burke John and Son Produce Dealer

BURNAGE T. & Son, Wine and Spirit Merchants, 3 Market Street.

Burt J. Blacksmith
Butcher Mrs. Store
Byrne T. Tobacconist
Cahill T. Tobacconist
Cain Charles Post Office Hotel
Cameron Hugh Star Inn Hotel
Cameron J. G. Cardiff Arms Hotel
Campbell G. A. Tobacconist
Cane A. Acetylene Gas. Co. of Australia, Ltd
Cann W. Baker
Canning Mrs. J. Terminus Hotel
Cannon Josh. Imperial Hotel
Castlemaine Brewery and Wood Bros. and Co., Ltd.
Catmur J. Boots and Shoes
Cavanaugh J. Dealer
Cave J. R. Dentist
Cavendish F. Dealer
Chaff J. and A. Grocers
Charleston H. Photographer
Charlton A. Plumber
Christie R. Plumber

Citizens' Life Assurance Co., Ltd.
City Mutual Life Assurance Society, Ltd.
Clark Marcus and Co. Drapers
Clack Thomas Grocer
Clarence Town Curing Co. W. B. Sharpe
Clark James Ship Chandler
Clarke Josh. Newsagent
Cleary E. J. Milliner
Cobley J. Tailor
Cohen D. and Co. Merchants
Coleman Bros. Confectioners
Commercial Union Assurance Co., Ltd., Fire and Marine, W. B. Sharpe
Compton and Pankhurst Stationers
Cook and Co. Drapers
Cook A. Builder
Cooper Mrs. Milliner
Co-operative Coupon Co., Ltd.
Cotterill J. Provision Dealer
Cowan J. and W. Carpenters
Coxon W. F. and Co., Ltd., Furniture Dealers.

Coyle Daniel Tobacconist
Cracknell W. and Son Bakers
Creer and Berkeley Auctioneers
Crofts F. G. Newsagent
Cromie and Doohan Drapers
Croun T. Solicitor
Cronin M. Blacksmith

NEWCASTLE CONTINUED—

Crown & Anchor Hotel

Hunter and Perkin streets. First-class Accommodation and a Liberal Table. Tariff £1 per week, 4s per day. John Sample, Proprietor.

Curan Hy. London Hotel
"Daily Telegraph" Newspaper
Dalby M. A. Boots and Shoes
Dalby A. Boots and Shoes

Dalgety & Co., Ltd.

Merchants, Woolbrokers, Shipping, and Insurance Agents (the Hon. Alexander Brown, Managing Director). Agents for White Star Line, Aberdeen and Shaw Saville Line of Steamers, New Lambton Land and Coal Co., Ltd., Dudley Coal Co., Ltd., British-India Steamship Co., Australasian United S.N. Co., Ltd., United Insurance Co., Ltd., etc. The Hon. Alexander Brown, Consul for Belgium and Consular Agent for Italy, Watt-st., Newcastle.

Dalton J. (Estate of) Stevedore
Dark H. Watchmaker
Davies C. A. Dyer and Hairdresser
Dart, James Solicitor
Davies and Cunningham Printers
Davies Henry Locomotive Hotel
Davis L. Manufacturing Confectioner, etc.
Davis and Canington Printers
Denny Mrs. Tobacconist
Denton Mrs. M. Hatter
Derwent and Tamar Fire and Marine Insurance Co.
Dombkins W. Boots and Shoes
Donnison Hugh Cambridge Hotel
Doolan and Co. Drapers
Doyle Martin H. Physician
Drausfield J. A. Seedsman
Duc War — Cabinetmaker
Dudley Coal Co., Ltd., Dalgety and Co., Ltd., Agents.
Dunn T. Tailor
Eames Dr. Physician
Earp, Gillam and Co. Merchants
Edgelow — Physician
Edwards G. T. Auctioneer
Edwards Mrs. M. Draper
Edwards W. Globe Hotel
Eggleston T. Florist
Ellis and Co. Timber Merchants
Equitable Life Assurance Society of United States, W. B. Sharpe.
"Evening News," J. Windlass
Faggon, J. A. Homoeopathist
Fairless Bros. Booksellers

Farthing W. Butcher
Fearnley Miss Milliner
Federal Paper and Agency Co.
Feltham George and Co. Jewellers
Ferguson Dr. Physician
Fetherston Mrs. Store
Field Samuel Butcher
Fortune Mrs. Hunter River Hotel

Fraser M. A. & Co.

Auctioneers and Valuers, 3 Wolfe-street.
Fraser J. Brassfounder
French Consul, M. MacDermott, Consular Agent
Frogley J. Builder
Froome G. Ironmonger
Frost A. Blacksmith
Frost H. W. Scalemaker
Frost R. Ship and General Blacksmith
Fryar Mrs. Mary A. Royal Hotel
Fryar R. Plumber
Fryar T. Hairdresser
Fuller and Co. Ironmongers
Funleigh Miss Milliner
Gailes Thomas Monumental Mason
Galtion George Draper
Gardiner F. Insurance Agent
Gardiner W. and Co., Ltd. Warehousemen
Garnham F. Empire Hotel
Garrett T. and Sons Produce Merchants
Garratt G. Ralph's Family Hotel
Gibbs, Bright and Co., Merchants and Shipping Agents.
Gibson R. Ironfounder and Monl. Mason
Gilbert A. and G. Plumbers and Painters
Giles Henry Central Hotel
Gilbert Bros. Coachbuilders

GILLAM & Co.

Merchants and General Brokers. The Canton Insurance Office, Ltd., 91 Scott-street. Cable address, "Gillam." Codes used A1, A.B.C., and Watkin's. Tel. No. 50, P.O. Box 24.

Glover H. R. & G. E.

Cold Storage, Milk Depot, and Fish Market, Darby-street.
Glover Bros. Broom Manufacturers
Glover J. Grocer
Godfrey O. Photographer
Goldsmith F. Boots and Shoes
Goold Bicycle Co., W. J. Greenwood.
Gow and Shearman Painters
Green Alfred H. C. Jeweller
Green Geo. R. Watchmaker
Gray Johnson and Co. Grocers
Gray W. H. Pastry Cook
Green A. Pawnbroker

Greenwood and Hoods Bootmakers
Griffiths and Son Produce Merchants
Gundelach Manuel Physician, Chilian Consul.
Grisdale J. Jeweller
Hackshall's Biscuit Store.
Hackworthy George General Store
Haines G. F. Beauchamp Hotel
Hall A. F. Surveyor
Hall Mrs. M. Black Diamond Hotel
Hall R. and Son Produce Merchants
Hamilton Park Estate, S. Field.
Hamilton Bros. Dentists
Hancock A. J. Blacksmiths
Hansen H. Grocer and Produce Store
Hardy G. E. Bootmaker
Hardyman T. Grocer
Harper Thomas Engraver
Harriss J. and Co. Florists
Harris Bros. Printers
Harris and Son Printers and Publishers
Harris and Sproule Chemists

HARRIS HENRY VINCENT, Solicitor, Bolton Street.

Harris John Physician
Harris May Physician
Harry and Black Fruiterers
Hart and Firkin Chemists
Harvey Mrs. Coffee Palace
Hawken Geo. Royal Oak Hotel
Hawken Charles Commercial Hotel
Hay A. Furniture Dealer
Healey S. Cordial Manufacturer
Hedley's Centenary Coffee Palace.
Henderson James Architect
Herbert T. J. Confectioner
Hetton Coal Co., Ltd., T. M. Brown, Shipping Manager.
Hewitt Bros. Ironmongers
Hinton C. Painter, etc.
Hollinshead Mrs. M. Royal Exchange Hotel
Hop Lee and Co. Cabinetmakers
Hope Bros. Drapers
Horler Gilbert Mercer
Hotze John Wine Shop
Howard A. Ironmonger
Howard Mrs. Grocer
Howland A. General Store
Huddart, Parker, and Co. Proprietary, Ltd., Shippers.
Hunter John and Co., Ltd., Leather and Grindery, Boots and Shoes.
Hughes E. Caledonian Hotel
Hughes W. Tea Merchant
Hunniford Geo. Contractor
Hughes and Son Dentists
Hunter District Water Supply and Sewerage Board.
Hunter River Farmers' Association, Ltd.
Hunter Thomas Harbour View Hotel
Hutton J. Plumber
Hyde J. M. Coal Shipper

Hyndes Theo. Dentist
Ingall R. and Son Drapers
Ingall Tom H. Draper
Ingall Walter Crystal Palace Hotel
Ing War Cabinetmaker
Innis Mrs. James Produce Dealer
Ireland J. Produce and General Merchant
Israel D. Dealer
Israel J. Dealer
James A. H. Solicitor
Jay J. W. Chemist
Johns W. Hairdresser
Johnson Mrs. Fruiterer
Johnston J. and Co. Ironmongers
Jordan Mrs. M. Produce Dealer
Kane Mrs. M. A. Clarendon Hotel
Kauri Timber Co.
Kerney T. M. Baden-Powell Hotel
Kerr Geo. Tailor
Kilgour R. Grocer
King Mrs. Milliner
King R. R. Commission Agent
Kingswell E. Store
Koz Martin Fruiterer
Krempin B. F. W. Seedsman
Lambton Coal Co.
Lancey T. Princess Royal Hotel
Lang, Wood, and Co., Insurance Agents, Auctioneers.

LANGWILL F. & H.

Shipping Agents, London Bank-chambers, Scott-street.
Langstaff R. W. Surveyor
Larkie Mrs. Refreshment Rooms
Larsson P. Jeweller
Laser J. Clothier
Lashmore W. Refreshment Rooms
Lasker Bros. Tailors and Mercers
Laverty and Stronach Produce Merchants
Law Jas. General Store
Laxton Miss Dressmaker
Leatherby Mrs. Refreshment Rooms
Lees W. T. and Co. Tailors and Clothiers
Lees Con Draper
Lewis and Thomas Drapers
Lightfoot W. T. Insurance Agent
Limeburner J. M. Centennial Hotel
Lindus William Commission Agent
Lloyd B. Plumber
Lock George P. Monumental Mason
Lock William Tinsmith

LONDON AND LANCASHIRE FIRE INSURANCE COMPANY.

Chief Agents for Newcastle and District Lang, Wood, and Co., Scott-street.
London Tailoring Depot.
Lorey Mrs. Station Hotel
Lovett W. J. West End Hotel

NEWCASTLE CONTINUED—

Lucas J. Fruiterer
 Lucerne H. T. Butcher
 Ludlow Victor Physician
 Lynch Bros. Tailors
 Lynch G. Hairdresser
 Lynch M. S. Grocer
 Lyne W. Grocer
 McArthur W. and A., Ltd. Warehousemen
 McAuliffe D. Great Britain Hotel
 McBride T. Specialist
 McCann Mrs. E. Registry Office
 McCarthy Mrs. Fruiterer
 McConnell Mrs. M. S. Family Hotel
 McCree Bros. Fruiterers
 McDonnell A. Grocer
 McDermott Mark Shipping Agent
 McFarlane E. Tailor
 McGlynn J. N. and Co. Boots and Shoes
 McIlwraith, McEacharn, & Co. Prop., Ltd. Ltd.
 McKee C. Hairdresser
 McKenzie M. J. Confectioner
 Mackie J. and Co. Furniture Warehouse
 MacLachlan Miss Milliner
 McLean Hugh Baker and Confectioner
 McLean J. Photographer
 McLean J. Theatre Hotel
 McLennan C. Surgical Instrument Maker
 McMichael O. B. Butcher
 McMurtrie & Co., Ltd. Boot and Shoe Manfrs
 McPherson W. and Co. Saddlers
 Macrow A. Jewellers' Importer
 Maitland Brewing Co., R. Woods.
 Manning Bros. Grocers
 Marks M. Draper
 Martin T. Store
 Mason H. Boots and Shoes
 Mason J. Australian Hotel
 Massey-Harris Co., Ltd., Cycle Depot.
 Mears A. Draper
 Melkie A. Tailor
 Meloitus S. Fruiterer
 Menkens F. B. Architect
 Menmuir — Crockery and Glass Merchant
 Menzies J. and Co. Produce Dealers
 Middleton C. Umbrella Maker
 Milewski — Photographer
 Miller David Grocer
 Minchin J. Hairdresser
 Minchin Mrs. Outfitter
 Minter, Simpson & Co. Solicitors
 Mitchell G. W. Solicitor
 Mitchell Miss Dressmaker

MOLINAS M.,

Agent and Interpreter, Wood's Chambers,
 Scott-street.

Moodle A. C. Tailor
 Moore A. E. Cycle Depot
 Moore A. F. Cordial Manufacturer
 Moore Bros. Grocers
 Moore W. Solicitor

Morgan M. G. Tinsmith
 Morris Miss I. E. Artist
 Mullally Miss S. Draper
 Mulvey F. J. Basket Maker
 Murphy Mark Oxford Hotel
 Murphy P. Blacksmith
 Murray D. Furniture Warehouse
 Mutual Life Association of Australasia.
 Nash Mrs. R. Refreshment Room
NEVE WALTER, Cabinetmaker, Upholsterer and Undertaker, Bolton Street.
 New Mrs. T. General Store
 Newcastle Boot Co.
 Newcastle Coal Mining Co., Ltd., S. Keightley, Manager.
 Newcastle County Mutual B'ding Co., Ltd.
 Newcastle Dental Co., M. E. Hamilton.
 Newcastle Fruit Co.
 Newcastle Gas Company.
 Newcastle and Hunter River S.S. Co., Ltd.
 "Newcastle Morning Herald and Miners' Advocate."
 Newcastle Ice Co.
 Newcastle Building and Investment Co., Ltd.
 Newcastle Stevedoring Association.
 Newcastle Wallsend Coal Co.
 Newcastle Co-operative Society, Limited.
 New Zealand Insurance Co., M. Thurs. Hall.
 Nicholas J. Fruiterer
 Nicholas John General Store
 Nicholson and Co. Jewellers, etc.
NICHOLSON & CO, Piano and Organ Warehouse.
 Nickson Wilfred Physician
 Noble and Milton Bookbinders and Printers
 Northern Coal Co.
 Northern Scouring Co.
 Northumberland Building Society
 Nugent T. Plumber
 O'Grady John Grocer
 O'Hanlon P. and J. Pawnbrokers
 O'Leary W. Store
 Orwell Boot and Shoe Warehouse
 Owen H. Galvanised Iron Works
 O'Sullivan T. D. Solicitor
 Pacific Co-operative Steam Coal Co., Ltd., W. B. Sharpe.
 Page W. Tobacconist

PALING W. H. & CO., LTD.

(ALFRED TIMBURY, Manager.)

Pianoforte, Organ and Music
 Warehousemen,
 42 HUNTER STREET,
NEWCASTLE.

WOOD & COMPANY, Undertakers & Embalmers, 6 New Canterbury Rd., P'sh'm. Tel 22 P'shm

Parker Mrs. C. Store
 Parker T. J. Dentist
 Parkinson W. J. Painter
 Paterson, Laing, and Bruce, Ltd. Merchants
 Paxinos P. Fruiterer
 Payne A. S. Bootmaker
 Paine J. H. Tobacconist
 Payzls G. Fruiterer
 Pearce F. Jeweller

PEARSON Mrs. ANNIE

Inexpensive Art Furnisher, Upholsterer.
 Cabinetmaker, and Bedding Manufacturer.
 121 Hunter-street.

Penny P. K. Draper
 Peters R. Tobacconist
 Petherbridge T. S. Wine and Tea Merchant
 Phillips B. Tailor
 Philpott J. H. Draper

PIKE E. D. & Co.

Wholesale and Export Timber Merchants,
 London Bank Chambers, Scott-street.

Pike C. C. Plumber
 Pike Mrs. Pastrycook and Confectioner
 Pike H. Tinsmith
 Pike J. Exchange Hotel
 Pike W. A. Boots and Shoes

POGONOSKI K. T.

"Newcastle-Wallsend Sun" (Published
 Weekly), 97 King-street.

Porter J. Carrier and Grocer
 Porter Hy. Coal Merchant and Carrier
 Porter W. Fruiterer
 Potter and Co. Jewellers
 Powell G. Hairdresser
 Pugh Charles Westminster Hotel
 Pulbrook J. A. Criterion Hotel
 Rand J. C. Physician and Turkish Baths
 Raysmith T. H. Jeweller
 Readwin W. Sign Writer
 Reay Foster Newmarket Hotel
 Rees John Coachbuilder
 Reid John Shipping Agent
 Reid R. and Co., Ltd. Warehousemen
 Reid W. A. Solicitor
 Reilly Benjamin Brighton Hotel
 Reynolds Mrs. Dressmaker
 Riddell Mrs. A. Furniture Warehouse
 Robb J. S. Draper
 Roberts G. D. Grocer
 Roberts Miss Refreshment Rooms
 Roberts William H. Jeweller
 Roberts John Produce Dealer
 Robins E. E. Coppersmith
 Rodgers Bros. Ironfounders
 Rogers J. R. Builder
 Rogers R. Baker

Rogers W. Builder
 Rose J. Watchmaker and Jeweller
 Ross Hugh J. Blacksmith
 Ross J. New Zealand Timber Co.
 Rothwell John Estate Agent

Royal Danish Consul.
 Russell J. and Co. Contractors

Ryan J. H. Tobacconist
 Sample John Crown and Anchor Hotel

Samuels Benjamin Tobacconist
 Sanders A. and D. Builders

SANDERS, TINGLE, and MATHISON,
 Architects, Parnell's Buildings, Watt-st.

Sargood, Butler, Nicol, and Ewen Whsemen
 Scorer A. and Co. Venetian Blind Makers

Scott D. Blacksmith
 Scott, Fell, and Co. Shipping Agents

Scott W. Draper
 Scottish-Australian Mining Co., Ltd., Thos.

Muncaster, Shipping Manager.
 Sharpe Alfred Architect

Sharpe W. B. Commission Agent
 Shaw A. Tailor

Shaw and Co. Commission Agents

SHELTON EDWARD

Reliance Confectionery Works, Hunter-st.
 West.

Shearman — Furniture Dealer
 Shepherd J. R. Tailor

Shirlow W. Boots and Shoes
 Shoosmith and Collins Hairdressers

Short Isabella Shortland Hotel
 Silva F. Blue Bell Hotel

Silverthorn H. Veterinary Surgeon
 Simpson A. A. Chemist

Sin Nam Sing General Store
 Singer Manufacturing Co., Limited.

Smith W. E., Ltd. Printers and Stationers
 Smith Mrs. Boots and Shoes

Smith A. J. Tailor
 Smith J. H. Jeweller

Smith J. D. Bicycle Depot
 Smith Miss M. Milliner

Sneddon Mrs. Wm. Registry Office
 Somers P. W. Builder

Sorby C. E. and Co. Ironmongers
 Soul Washington H. and Co. Chemists

Sparks and Millard Solicitors

SPICKETT & Son

Surgical and Mechanical Dentists, opposite
 City Arcade and Markets, Hunter-st. West.

SPROULL & CO.

Book and Chart Sellers, Stationers, and
 News-agents, 99 and 101 Hunter-street.

Tel. No. 37, Post-office Box 35.
 Spruce C. Grocer

Livery Department increasing Daily.

NEWCASTLE CONTINUED—

Stapleton T. M. Fruiterer and Tobacconist
Stephen H. Newcastle Hotel
Siegga H. and Co. Clothiers
Stevens Miss Clothier
Stevens W. Hairdresser
Stokes C. F. and Co. Lloyd's Agency
Strand Meat Preserving Works.
Street F. J. Hairdresser and Tobacconist
Strike E. C. Boots and Shoes
Stuttard G. Locksmith
Sweeney W. G. Grocer
Sydney Boot Co.
"Sydney Morning Herald."
Sydney Soap and Candle Company, Ltd.
Taylor W. Bag Merchant
Taylor William Hardware
The Merchants and Traders' Association.
Limited, Mercantile Agents, Trade As-
signees, Accountants, etc.
Thomas Bros. Butchers
Thomas C. Boots and Shoes
Thomas Mrs. D. Refreshment Rooms
Thomas R. L. Great Northern Hotel
Thomas W. Fruiterer
Thompson J. Tailor
Thompson R. Jeweller
Thompson T. Confectioner

**THOMPSON & WINDEYER, Solicitors
and Notaries.**

Thomson Mrs. A. Tobacconist
Tilley Chas. Club Hotel
Toohey J. T. and J., Brewers and Spirit
Merchants.
Tooth and Co., Ltd. Brewers
Towers J. J. Furniture Warehouse
"Town and Country Journal" J. Windlass
Townrow G. Tobacconist
Turner Basil Consulting Engineer
Underwood Frank Metropolitan Hotel
United States Consulate—F. W. Goding Con-
sul. S. Keightley Vice-Consul. E. W. Paton
Deputy Consul.
Union Steamship Co. of New Zealand, Ltd.
Vale R. F. Painter
Varley G. H. Coppersmith

VICTORIA INSURANCE CO., Ltd.

Wade and O'Connor Coachbuilders
Walker J. E. Painter
Walker Mrs. H. Restaurant
Wallace R. B. Shipping Agent
Walters R. Dining Rooms
Walters R. Dining Rooms
Wallsend Coal Co.
Wansey S. Wool and Produce Store
Ward T. Dealer
War Sun Grocer
Watson W. Carrier, etc.
Watson W. Tobacconist
Watt Alexander Grand Hotel

WEIR GEORGE

Dental Surgeon, 19 Watt-street.

Wells Bros. Dentists
Wells William Dentist
Welsh James Grocer
Welsh John Tobacconist
West F. Temple Marine Artist
Westaway J. Tailor
Westcott G. Baker
Westcott G. Basketmaker
Wheeler and Wilson Sewing Machines, etc.
White E. J. Blacksmith
Whitehead J. Painter
Willbourne J. American Kerosene Co.
Williams Chas. Dealer, etc.
Williams G. Music Teacher
Williamson D. Tobacconist
Willis W. M. Volunteer Hotel
Wilson T. G. Paragon Hotel
Wilson and Patey Builders
Wilson E. Butcher
Winn W. and Co. Drapers
Witherspoon Captain Marine Surveyor
Witherspoon F. Grocer
Witton E. W. Auctioneer and Storekeeper
Wood Bros. and Boyd Merchants
Woodcock Joseph Wholesale Fruiterer
Wooden and Frost Builders
Woods R. Maitland Brewery Co.
Wright, Heaton & Co., Ltd. Forwarding Agents
Wylie Mrs. A. Baker and Confectioner
Yeomans E. G. Architect
Zachary A. J. Fruiterer

(SEE ALSO COOK'S HILL.)

NEW LAMBTON.

Atkinson Jhn Duke of Wellington Hotel
Booth John Fruiterer
Bryon C. Store
Carmichael D. Blacksmith
Craik Mrs. Boots and Shoes
Dorrity Wm. Sportsman's Arms Hotel
Driscoll Mrs. Store
Garratt Jos. Hand of Friendship Hotel
Gibson J. Tinsmith
Gibson C. Boots and Shoes
Gillans Mrs. Grocer and Fruiterer
Greenwood John Store
Griffiths Mrs. T. News Agent
Griffiths Thomas Hairdresser
Hamilton George Tinsmith
Howland Charles Fruiterer
Jenkins Abel Store
Jenkins Maurice Saddler
Johnson John General Store
Payne William Butcher
Roberts F. G. General Store
Rollings Mrs. Store

Seres Peter Store
Snowball Ralph Photographer
Thompson John General Store
Waring Henry General Store
Wilcock James Fruiterer
Wyatt Mary General Store

Judge Mrs. Butcher
Smith James General Store
Sutton Harold Baker
Telfer A. Butcher

NEWPORT.

20 m. N. By steamer to Manly, thence coach.
Nearest bank, Manly.

Barrett J. F. Storekeeper
Greig Stuart Newport Hotel
Scott Miss Boardinghouse

NEWREA.

244 m. W. Rail to Dripstone, thence 3 m.

Brien John A. Butcher
Brien John Store
Furner J. Boots and Shoes
Gospel F. Blacksmith
Rook J. Carpenter

NEW MOLLYAN.

270 m. W.

Edwards W. J. C. Hotel and General Store

NIANGALA.

339 m. N. Rail to Walcha Road, thence coach
28 m. Nearest bank, Walcha.

Foster W. General Store
James John Butcher
McHattan A. (Craiglea) Hotel and Butcher
McPhee Miss General Store & Dressmaker
N.S.W. Goldfields Co., Ltd.

NIMITYBELLE.

282 m. S. Rail to Cooma, thence coach. Nearest
bank, Cooma.

Ah Kin Coach Proprietor
Ah Shaw Chas. Fruiterer and Grocer
Buckley P. Produce Store
Cansdell E. General Store
Galley Wm. G. Saddler
Guy J. Commercial Hotel
Jenkins and O'Mara General Store & Prod.
McDonald Hugh Butcher
McKee Joseph Royal Hotel
N.S.W. Creamery Butter Co., Ltd.
Quail W. Saddler
Thornton Morgan Blacksmith

NINE MILE.

452 m. N. Rail to Deepwater, thence coach.
Nearest bank, Emmaville.

Hardy P. E. Hotel
James Edward (Table Land) General Store

NOWRA.

117 m. S. Rail or steamer direct. Banks,
Commercial, E.S. & A., and City.

Aldous Isaiah Engineer
Armstrong James Saddler
Balfour F. Fruiterer
Barlow L. Bridge Hotel
Bennett C. Milk Vendor
Benney W. H. Tailor
Blackmore W. P. Solicitors
Blackmore and Trench Solicitors
Braithwaite Wm. Builder and Undertaker
Breen Mrs. Dressmaker
Breen F. A. Photographer
Brodie Alfred H. Saddler
Brown Martin Builder
Brown W. C. Undertaker & Timber Merch.
Co-operative Store (J. Carter, Manager)
Cordery A. J. Painter
Corfield W. Boots and Shoes
Dowling and Co. Blacksmiths
Dudgeon J. Monumental Mason
Elliot S. Contractor
Elyard Walter Boatbuilder
Fernand C. Tobacconist
Fitzgerald Mrs. Duff Hotel
Foran and Schilling Coach Proprietors
Ganderton Thomas Carrier
Gardiner A. Baker
Gibson James Tinsmith
Graham C. General Store
Grange J. Woodworker
Gurney F. Post Office Store
Gyde S. Blacksmith
Halcrow E. Carrier
Hammick F. W. Wheelwright
Hampson C. H. Fruiterer
Harkins W. W. Dentist
Hartridge M. Chemist
Hartridge W. Tailor
Hayes G. Agent
Heath S. J. Butcher
Henry J. Engineer
Henry R. W. Contractor
Hickson A. Painter, etc.
Hockley J. Carrier
Holland John General Store
Holland W. Bootmaker
Howitt James Saddler
Hunter John Boots and Shoes
Ikin Alexander Dealer
Illawarra S.N. Co. (W. Elyard, Agent)
Jarrett W. J. Bulider
Jones Mrs. T. Fruiterer
Jones R. Carrier

"The Leader"

(Established 1893.)

PUBLISHED EVERY FRIDAY MORNING,

And Circulating largely amongst the Farming, Dairying and Mining Communities throughout Shoalhaven, thus supplying an excellent Advertising Medium.

Files may be seen at all the Principal Advertising Agents in Sydney, Melbourne, and Brisbane.

THOMAS C. KENNEDY, Proprietor,
NOWRA.

SHOALHAVEN—PIONEER PRESS.

"The Shoalhaven News" (Established 1867.)

AND

"The Nowra Colonist" (Established 1878.)

The Oldest Established and Most Influential Newspapers of the District.

C. J. B. WATSON, Proprietor.

Advertising Contracts taken on Liberal Terms for the two papers at the one figure.

NOWRA CONTINUED—
Joseph Henry B.
Kennedy Jos.
Kennedy Mrs.

Hairdresser
Contractor
Fancy Goods

Kennedy Thos. C.

Proprietor "The Leader" Newspaper. (See Advt.)

King Dr.
Kirkley J. W.
Kobler Jno.
Lambert J. G.
"Leader" Newspaper. Thos. C. Kennedy, Proprietor. (See Advt.)

Leonard C.
Linkenbach C.
Linkenbach W.
McArthur J.
McNulty D.
McKenzie A.
Maclean J.
McMillan D.

Butcher
Bootmaker
Hairdresser
Grocer
Furniture Warehouse
Accountant
"Telegraph"
Auctioneer

MARRIOTT THOMAS, Solicitor Notary
Public, and Commissioner for Affidavits
Matthews Dr. Physician

Mills Jno. W. Council Clerk
Monaghan A. S. Produce Store
Moore W. Baker
Moore and Gosang Contractors
Morison J. and J. Butchers
Morton A. R. Accountant
Moruya S.N. Co. (T. McLay, Agent)
Muller Geo. Builder
Muller G. W. General Store
Muller Martin Undertaker
Murray C. Carrier
Neal H. J. Watchmaker
O'Connell D. Blacksmith
Patterson A. Baker
Patterson Mrs. R. Draper and Milliner
Patterson R. General Store
Peak T. B. Chemist
Peuny J. T. Wood and Coal Yard
Peters William Painter
Porteous J. Engineer

Prince of Wales Hotel

Commercial and Family. F. O. Robinson, Proprietor

Pringle T. Coach Proprietor
Prott A. E. Hairdresser
Robinson A. Blacksmith

WOOD & COMPANY, Undertakers & Embalmers, 68 Miller St. (next Federal Hotel). Tel. 9 N. S.

Robinson F. O. Prince of Wales Hotel
Robinson H. Farrier
Rogers F. W. Bicycle Depot
Ross Alexander Boots and Shoes
Russell and Selman Drapers
St. Vincent Gold Dredging Co., Ltd.
Schadel J. Builder
Schilling and Foran Mail Coach Proprietors
Scotchmer J. J. Tailor
Seabrook W. Plumber
Shoalhaven Co-operative Soc. (T. M. Cox, Mgr.)
Shoalhaven Produce Store (F. Sidney, Mgr.)
Simons S. Optician and Jeweller
Smith W. Builder
Smith W. J. General Store
Stewart and Morton Auctioneers
Stoney Dr. R. B. Physician
Taylor A. Refreshment Rooms
Taylor F. Coachbuilder
Thomson James and T. Coach Proprietors
Thomson Geo. Coach Proprietor
Trubody C. Insurance Agent
Walsh P. Storekeeper
Walker Mark Tinsmith
Warragee Butter Co.

Watson C. J. B.

Proprietor "The Shoalhaven News" and "The Nowra Colonist"

West F. V. Baker & Confectioner
Westbrook W. Boots and Shoes

Wiegand Henry,

Coachbuilder, Farming Implement Maker, and Wheelwright, Kinghorn-street

Wilson G. L. Tobacconist & Veterinary Surg.
Wilson J. W. Accountant
Winn and Co. Drapers & Grocers
Wolf Jacob Builder
Wood W. W. Dentist
Woodhill and Co. General Store
Wotton W. J. General Store
Wych P. Tailor
Young P. W. Watchmaker
Young R. Watchmaker

NUBBA SIDING.

237 m. S. By rail direct. Nearest bank, Murrumbidgee.

Beattie George Brickworks
Buchanan Thomas H. General Store

NUMBA.

128 m. S. Steamer to Shoalhaven, or rail to Bomaderry.

Bennie John Boots and Shoes
Campbell Mrs. J. Baker

Comerong Butter Factory (H. Smith Mgr.)
Coulthart Geo. Blacksmith
Jindandy Butter Factory (S. Law, Manager)
Swan Edward A. Numba Hotel

NUNDLE.

234 m. N. Rail to Tamworth, thence coach.
Nearest bank, Tamworth.

Ali Joey Store
Cook William General Store
Davidson George Builder
Emblem Mrs. Baker
Falck and Co. J. General Store
Hansard James Chemist
Johnson Geo. Boots and Shoes
Kelly Jas. Butcher and Imperial Hotel
Odgers and McClelland General Store
Partridge John General Store
Rose John Carpenter
Schofield John, Peel Inn Hotel & Blacksmith
Taylor Alfred Royal Hotel
Taylor Bros. Blacksmiths
Walker Richard General Store
Ward and Devine Saddlers & Gen. Store
Webster Robert Butcher

NYMAGEE.

446 m. W. Rail to Hermitdale, thence coach
Bank, Commercial of Sydney.

Buttenshaw Chas. Baker
Carson William Hairdresser
Daly J. Tailor
Dawes J. P. Saddler
Dunsmore J. Produce Dealer
Edmondson Robert Blacksmith
Elmslie J. A. R. Grocer and Chemist
Graham Mrs. L. C. A. Fancy Goods
Green Hy. Boots and Shoes
Griffith H. Blacksmith and Wheelwright
Harland Mrs. Fruiterer and Grocer
Harris Herbert Cordial Manufacturer
Hennessey M. Metropolitan Hotel
Jacobs George Mail Contractor
Jamieson H. Watchmaker
Johnson G. Hairdresser
Judd G. J. General Store
Lane D. and M. Grocers & Produce Dls.
Lazar Bros. General Store
Levy Maurice Auctioneer
McGrath W. Cardiff Arms Hotel
North Nymagee Copper Mining Co.
Nymagee Copper Mining Co.
Poole Robert General Store
Reidy M. Commercial Hotel
Robinson G. Draper
Roset John Butcher
Shallala Sara General Store
Simpson C. Royal Hotel

Embalming and Sanitary Work a Speciality.

NYMAGEE CONTINUED—

Smith J. Club House Hotel & Blacksmith
Thomas Fredk. M. Mail Contractor
Walker J. J. and Co. Grocers
Wallace W. A. General Store
Whitlock G. Butcher
Whitlock Mrs. W. Fruiterer

NYNGAN.

377 m. W. By rail direct. Banks, A.J.S., Commercial.

Aldwood James Boots and Shoes
Amos C. A. Watchmaker
Ashdown F. Fruiterer and Fancy Goods
Barrett Thomas Railway Family Hotel
Barringer F. P. General Store
Bathis H. Commercial Hotel
Betro J. Refreshment Rooms
Breen J. Draper
Brown A. S. Painter
Brown W. S. General Store
Bust G. E. Grocer
Burns D. E. Solicitor
Byrne J. L. Solicitor
Cahill T. J. Stock and Station Agent

CHAPMAN W.

Tailor, Habitmaker, and General Outfitter

Clemson H. Butcher
Collins A. J. Chemist
D'Arcy P. Blacksmith and Wheelwright
Dawson H. F. General Store
Dunn J. Royal Hotel
Elliott William Fruiterer
Fennell M. H. Great Western Hotel
Field Mrs. J. Fruiterer
Finn J. Butcher
Galvin Lawrence Fancy Goods & Fruiterer
Galvin Mrs. J. Dressmaker
Gordon Bros. Builders & Contractors
Green A. "Nyngan Observer"
Heather E. Billiard Saloon
Herrick H. Saddler
Hickey E. L. Physician
Ingham R. Bullder
Jacobs George Fruiterer
Kelly and Sculley Blacksmiths
Kelly Thomas Cordial Manufacturer
Kelly T. Australian Hotel
Kidd H. Wool & Produce Merchant
King H. J. Refreshment Rooms
Knight Bros. Butchers
Larbalestier Bros. Dentists
Liaks M. Baker
Links W. G. Newsagent
Lyne A. & Co. Auct. & Stk. & Stn. Agents
Lyne R. H. Cycle Agent, etc.
McLean D. R. Tailor

Odman W. F. Chemist
O'Reilly J. Blacksmith and Wheelwright
Pascoe Miss E. Dressmaker
Permewan, Wright & Co., Ltd. Fordwg. Agts
Phill & Broughton Haird'ssers & Tob'c'n'sts
Pollard J. Plumber
Poplin Oliver J. Carriers' Arms Hotel
Priest W. H. and D. Sawmills
Prince E. H. and Co. Auctioneers
Putenson F. Bullder
Richardson Sid. Hairdresser
Riley T. Newman and Co. Wool Merchants
Roach E. Fruiterer
Roberts J. General Store
Robertson J. Labor Agency
Rodda Mrs. G. J. General Store
Roddy J. General Store
Rogers H. Exchange Hotel
Ryan Con. Boots and Shoes
Scott Miss Dressmaker
Seamons E. Hairdresser & Tobacconist
Setter G. Brickworks
Simpson E. M. Imperial Hotel
Stevens Mrs. J. Grocer
Stockowners' Meat Co. of N.S.W., Ltd.
Southwood H. Plumber
Thomas H. J. Watchmaker
Uiley E. H. Sawmills
Ward John Woollscourer
Watkins W. Sawmills
White F. Cordial Manufacturer
White R. S. Fruiterer
Williams J. P. Baker
Wing Kee General Store
Winters R. H. Tattersall's Hotel
Wright, Heaton, and Co. Produce Dealers

OAKWOOD.

483 m. N. Rail to Glen Innes, thence coach.
Nearest bank, Inverell.

McCosker Michael H. Wine Shop
Mawkes Mrs. General Store
Palmer George (Prairie Park) Wine Shop

OBAN.

405 m. N. Rail to Guyra, thence coach 20 m.

Clark Arthur Oban Hotel and Butcher
Crampton John Wheelwright
Nowland A. C. General Store
Penson Sydney Gen. Store and Butcher

OBIRON.

136 m. W. Rail to Tarana, thence coach.
Bank, A.J.S.

Bailey William J. Hairdresser
Bentone Charles Boots and Shoes
Cunynghame C. W. Auctioneer & Com. Agt.

Doust & Graham Auctioneers & Com. Agts.
Fox Albert General Store
Gale Arthur Undertaker & Buggy Builder
Graham F. S. Blacksmith & Coach Proptr.
Harvey Bros. Butchers and Bakers
Hunt Edward Baker
McDougall Wm. Royal Hotel
Minahan W. Saddler
Rice Edwin General Store
Taylor R. W. G. Physician
Tuke Arthur Bullder
Whalan Ernest Butcher
Whittaker John Blacksmith
Wilson Hy. Gunsmith

OBLEY.

253 m. W. Rail to Molong or Dubbo, thence coach.

Connor J. E. Draper and Grocer
Cooper Geo., jun. Commission Agent
Wilkins Francis G. Blacksmith & Hotel

O'CONNELL.

140 m. W. Rail to Brewongle, thence conveyance.

Back R. S. and Co. Millers
Bailey A. Contractor
Bellamy Galus Auctioneer & Com. Agent
Brown R. S. Carpenter & Bullder
Burns John Mail Contractor
Clarke Henry Butcher
Condon Thomas Baker and Hotel
Montgomery Robert Contractor
Morgan Mrs. C. General Store
Thurling A. E. Blacksmith

OLD GUNYERWARILDI.

410 m. W. Rail to Moree, thence 50 m. Nearest bank, Warialda.

ONE TREE HILL.

(SEE GININDERRA.)

OPHIR.

300 m. W. Rail to Orange, thence coach.
Nearest bank, Orange.

Thomas Thomas General Store
Tucker George Hotel, Gen. Store, Butcher

ORANGE.

192 m. W. By rail direct. Banks, A.J.S., Commercial, N.S.W., Union, Australasia.

Adams G. R. Saddler
Addison George Dealer
Albon K. Painter
Barrett T. Cordial Maker
Bartle Miss Dressmaker
Bartle W. T. Boots and Shoes
Beacom J. Saddler
Beale & Co. Sew'g Machines (P. J. McManus) Store
Bell C. A. Store
Bennett and Wood Ltd. Bicycle Depot
Bishop J. Fishmonger
Blake Miss Costumiere
Bond J. E. General Store
Bonnor and Co. Merchants & Produce Dirs.
Bowden John Coachbuilder
Bowen Bros. Tanners and Bootmakers
Bray P. Dean Physician
Braybrook Wm. Baker
Breen J. Dairyman
Breen Miss Dressmaker
Brennan Joseph Furniture Dealer
Bridgement Wm. Insurance Agent
Brightman W. T. Victoria Hotel

Brothers Dr. E. L.

Dentist, Anson-street

Brown C. Boots and Shoes
Brown F. H. Cordial Manufacturer
Bryant A. Blacksmith
Bryant J. Fruiterer and Confectioner

BURSLE W. H.

Art Studio and Picture Framing Works.
Summer-street

Calder William Fruiterer
Campbell J. Stationer
Campbell W. Tobacconist
Caro M. L. Dentist
Carr E. S. "Orange Leader"
Cassidy F. R. Fruiterer
Cavanagh J. Carrier
Chaker Abowd General Store
Chalmers J. W. Bullder
Chrystall W. L. Tailor
Clayton R. Produce Dealer
Clint J. Baker
Collins F. A. Timber Merchant
Coppock J. Fruiterer
Corby and West Bakers
Coulson & Co. Auctioneers & Agents
Cox J. Brickmaker
Cruise Dr. Surgeon

ORANGE CONTINUED—

DALTON Bros.

Merchants, Importers, Produce Dealers, & Flour Millers. (See Advt. opposite)

Dartnell J. Boots and Shoes
Davis Bros. Drapers & Furniture Dealers
Davoren John H. White Hart Hotel
Deeper H. E. Post Office Hotel
Demery John Restaurant
Dempsey C. Station House Hotel
Dibble Roland Prince of Wales Hotel

DOYLE MRS. M. R. A. Boarding School for Young Ladies, "Dombayne," Byng Street.—(SEE ADVT. EDUCATIONAL SECTION)

Doyle W. J. Chemist
Douglas J. Builder
Duggan Wm. E. Livery Stables
Dutton Hector Terminus Hotel
Earl Bros. Fruiterers & Dealers
Edwards T. H. Engineer
Edwards and Bryant Wheelwrights
Edey A. Royal Hotel
Edey Bros. Saddlers
Elwin and Maude Brewers
English T. Poulterer
Ellick & Grounds Wood & Coal Merchants
Evans E. Furniture Dealer
Eyles W. Fruiterer and Confectioner
Eyles Mrs. Margaret Standard Hotel
Eyles and Gartrell Painters
Eyles Matthew Fruiterer
Fahey P. Daniel O'Connell Hotel
Fardell Thos., jun. Builder
Farmers' Co-op. Co., Ltd. Produce Dealers

FISHER G. R.

Hairdresser and Tobacconist, Summer-st.

Fitzgerald James F. Court House Hotel
Flanagan P. J. & Son Grers. & Prod. Mchts.
Fogarty T. J. Butcher
Ford F. Builder

FORRESTER DAVID

Livery Stables. Horses and Buggies always for Hire. Enquire at Great Western Hotel

Frost S. W. J. Brickmaker
Fullarton A. Tailor
Gain J. H. Builder, Undertaker, etc.
Gardiner O. C. Blacksmith & Wheelwright
Gardiner Thos. J. Coachbuilder
Garlich S. J. Baker
Gartrell and Lewis Builders
Gartrell — Baker
Gartrell E. Confectioner and Fruiterer
Gartrell A. Dairyman

Gartrell Richard Dairyman
Gartrell Richard, jun. Builder
Gartrell S. J. Baker and Confectioner
Gibbons F. S. Tailor
Gifford W. J. and Co. General Store
Gillespie J. Railway Arms Hotel
Gillies and Co. Outfitters
Ginty J. Dealer
Goode George Physician

GOW W. H.

Confectioner, Fruiterer, Stationer, and Furniture Dealer, Summer-street

Greenslade M. J. Store
Grinstead W. T. Stationer
Groundwater E. Watchmaker
Groves Mrs. Dressmaker
Hale John Architect, Town Hall
Orange P.R., Buena Vista, East Orange
Hale Mrs. M. A. Undertaker
Hales Jas. Furniture Dealer
Hall Harry G. Exchange Hotel
Hall W. H. Painter
Hamer Mrs. E. A. Butcher
Hamer T. Butcher
Hamilton & Sons Grocers & Ironmongers
Hansen H. Watchmaker
Harkowitz J. Job Warehouse

HARRIS S., Chemist and Druggist, Summer Street

Harrison G. R. Butcher
Hartas John Tailor
Hartland W. T. Fruiterer
Hawke Sampson Orchardist
Hawke Tom Orchardist
Heard Dr. Physician
Heaton, Lawrence and Co. Produce Mchts.
Henden H. Watchmaker
Henkes H. Baker
Higgins T. M. Tailor
Hill Jno. F. Painter
Hill Mrs. W. Steam Engine Hotel
Howard Wm. Occidental Hotel
Howse N. R. Physician and Surgeon
Hunter J. & Son, Ltd. Boots and Shoes
Isaac Jno. Ham and Beef Shop
Isaacs M. E. Solicitor
Jewell L. Livery Stables
Johns William Tattersall's Hotel
Johnson William Wheelwright
Keane P. General Store
Kearney E. Coachbuilder
Kearney and Lane Solicitors
Kelty Dr. Physician
Kineally M. Coachbuilder & Locom. Hotel
King R. Boots and Shoes
Kirby W. Builder
Lalor Dr. Physician and
Lamrock W. Atty.
Lane A. C. O. Soap

Dalton Brothers

Merchants, Produce Dealers & Flour Millers,

—• ORANGE.



—IMPORTERS OF—

DRAPERY
CARPETS
BOOTS & SHOES
FURNITURE

HARDWARE
CROCKERYWARE
FANCY GOODS
GROCERIES

WINES AND SPIRITS
AGRICULTURAL IMPLEMENTS
STATION REQUISITES
&c., &c.

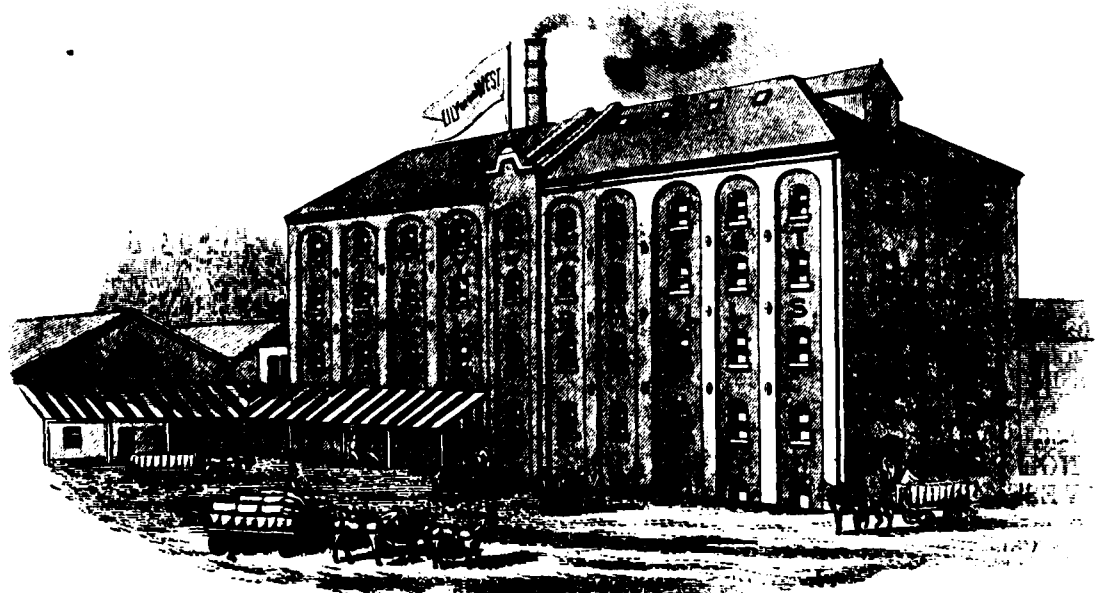

ORANGE CONTINUED—

LANE BROS.,

Central Hairdressing Saloon, Tobacconists and Fancy Goods, etc. The Best Saloon in the West. Summer-street.

Langhan Bros. Oyster Saloon
Larance Henry W. Butcher
Lawler J. Butcher
Laurence and McLachlan Solicitors
Lawrence and Co. Bookbinders
Leahy M. Gladstone Hotel
Lee A. S. Accountant
Lee, Colquhoun, and Bassett Solicitors
Leeds and Kenna Auctioneers, etc.
Lewis Frederick H. Builder
Linfoot J. B. Orchardist
Long E. A. Gasfitter
McCann J. Implement Maker & Blacksmith
McCann John Dairyman
McCook R. and Co. Grocers

McDERMOTT ALFRED, Storekeeper and General Produce Dealer, Anson Street. (SEE ADVT.)

McFadden J. Australian Arms' Hotel
McFarlane C. W. Produce Dealer
McGuanne R. T. Commission Agent
McKay Harold Solicitor
McKimm J. General Mason
McKenzie W. J. Butcher
McKeown J. Coachbuilder
McLachlan J. C. Solicitor
McLean Mrs. General Store
McMurtrie J. Monumental Mason
McNeece R. H. Piano Agent
McNeil Mrs. Milliner
McNeille E. T. Auctioneer
Madden P. Tailor
Maley Mrs. Dairy
Mannix S. General Store
Martin J. The Rugby Hotel
Massey-Harris Co., Limited
May C. W. Builder
Moller J. G. Tobacconist
Merrin G. Baker
Moody H. F. Mail Contractor
Morgan T. Confectioner
Murphy Dennis Freengate Hotel
Murphy James Diggers' Arms Hotel
Murphy Jas. Painter
Naylor Mrs. Fruiterer
Noble A. Dairyman
Norwood A. Printer and Stationer
Oates F. Dairyman
Oates S. Dairyman
Oliver and Arthur Carpenters & Builders

ORANGE PERMANENT BUILDING AND INVESTMENT SOCIETY. (THE)—

Thomas Merrick, Secretary.

Orange Volcanic Aerated W. Co.

Orth W. Wine Merchant

Ovenden C. Commission Agent
Owens Fred. Tobacconist
Parsons W. Dentist
Paul J. M. Auctioneer & Commission Agent
Paul W. H. Saddler
Pearce Frederick Fruiterer
Pearce J. Fruiterer
Penhall B. Blacksmith & Wheelwright
Penhall Mrs. M. A. Dressmaker
Pillcher G. de V. Solicitor
Plowman James Baker & General Store
Plowman R. Fuel Merchant, Grocer & Baker
Prescott Wm. Produce Merchants
Pullbrook Wm. Empire Hotel
Pyke L. Tobacconist
Quinn Frank Greyhound Hotel
Richards W. Plumber
Richardson G. Dealer & General Store
Richardson H. Builder
Riley Thos. & Co. Hides, Tallow, etc.
Robinson T. J. and Co. Engineers
Rogan R. Boots and Shoes
Rogers D. Mason
Rope William National Hotel
Ross J. Dealer
Rowling A. Builder
Schmidt H. Watchmaker & Tobacconist
Scott William Picture Framer
Scotford & Lockhart Tailors & Outfitters
Scurr J. E. Bicycle Agent
Sharpe John Tobacconist
Shells J. Builder
Shorter A. A. Solicitor
Sinclair S. H. Watchmaker

SINGLETON LLEW.

Carrington Club Hotel
Singer Manufacturing Co., Ltd. Sewing Machines
Skelly F. Blacksmith
Skelly William Blacksmith
Smith C. J. Agent
Smith E. Grocer and Baker
Smith G. A. Watchmaker
Smith T. Wheelwright and Blacksmith

MONUMENTS, HEADSTONES,

CROSSES, MEMORIAL TABLETS,
in Granite, Marble, and
Stone.

J. S. WITHINGTON,

Monumental Sculptor, and
General Mason,

KITE STREET, ORANGE

(Near Railway Station).

Country Orders Faithfully Executed.

ALFRED McDERMOTT, Storekeeper & General Produce Dealer,

ANSON STREET, ORANGE.

Has always on hand—

Potatoes, Swede Turnips, Onions, Maize (crushed), Oats, Oats (crushed), Peas, Honey, Flour, Bran, Pollard, Hay, Chaff, Straw, Butter, Eggs, Bacon, Hams, Cheese, &c., &c.

Quotations Given (subject to Market Fluctuations), and Contracts entered into.

ALL QUOTATIONS ON RAIL AT ORANGE.

Somerville F. Boots and Shoes
Sorrell H. General Store
Spratt James Produce Dealer
Spurway W. Orchardist
Stabback W. J. Cordial Maker
Stevenson A. Blacksmith
Stewart H. Boots and Shoes
Stobo E. H. Land Agent
Storum D. Hairdresser
Storum Miss Music Teacher
Swain H. Butcher

SWEET H. BRUTON, Dentist, "Walwayne," Anson Street.

Tanner W. Sharebroker

TATTERSALL'S HOTEL

William Johns, Proprietor, Summer-street

Tillett Benjamin Commission Agent
Torpy J. Prop. "Western Advocate"
Tredrea B. Stationer
Tretheway R. Stonemason
Trathen and Shute Saddlers
Tuck H. A. Dentist
Turpie Miss L. Milliner and Fancy Goods
Velvin John Upholsterer
Walker F. E. Boots and Shoes
Walker and Co. Brewers
Walters James Newsagent
Walker John Mason
Walker G. Fruiterer
Walkom J. Boots and Shoes
Wallace H. Dentist

WALLACE JOHN,

General Storekeeper, Produce Dealer, and Draper, Anson-street

Wallis W. H. General Store
Walsh M. Butcher
Weekes H. Metropolitan Hotel
West William Club Hotel
Whipple F. L. Produce Merchant
Whiley Eli C. C. C.utter
Whiteley Charles Store
Wilcher J. Teacher
Williams T. C. Hairdresser
Willis W. Tobacconist

Windred J. Auct. and Estate Agent
Withers W. J. and J. Tinsmiths
WITHINGTON J. S., Monumental Sculptor and General Mason, Kite Street, near Railway Station. (See Advt. opp.)
Woolmer F. A. Hairdresser
Wright F. Great Western Hotel
Wright. Heaton, and Co., Ltd., Fwdg. Agts.

ORARA.

332 m. N. Steamer to Grafton, thence coach. Nearest bank, Grafton.

Austin G. L. General Store
N.S.W. Fresh Food and Ice Co., Limited

OTFORD.

30 m. S. Rail direct.

James Bros. Sawmills
Jones John L. General Store

OURIMBAH.

56 m. N. By rail direct. Nearest bank, Gosford.

Brown W. Royal Exchange Hotel
Fraser Charles Butcher
Freeman G. General Store
Jaques A. S. Auctioneer and Blacksmith
Nicolls William Baker

OURNIE REEFS (OURNIE).

451 m. S. Rail to Albury, conveyance thence via Bowna 72 m. Nearest bank, Grafton.

Fanning Edward General Store

OXLEY.

451 m. S. Rail to Hay, thence coach. Nearest bank, Hay.

Ali Pack and Co. Gardeners
Bennett John General Store
Day Patrick Mail Contractor
North Thomas Carrier
Outtram S. J. Commercial Hotel
Southion and Son, Carpenters and Undrtrks
Slatter Thomas Carrier
Travena R. L. Oxley Hotel and Blacksmith

OXLEY CONTINUED—

Travena R. L. Butcher and Skin Dealer
Wilson Richard General Store

PALLAMALLAWA.

410 m. N. Rail to Moree, thence coach. Nearest bank, Moree.

Francis — Blacksmith and Wheelwright
Galney Henry A. Butcher
Long Geo. Pioneer Hotel
Matthews Patrick Fruiterer and Produce
O'Neill Arthur Fruiterer
Wall G. H. Butcher and General Store

PALMER'S ISLAND.

316 m. N. By steamer direct. Nearest bank, Maclean.

Burns John Blacksmith
Perkins E. Baker
Ross A. General Store and Sugar Mills
Thorne Robert Butcher
Webb A. H. Commercial Hotel

PALMERS' Oakey.

140 m. W. Rail to Rydal or Wallerawang. Nearest bank, Bathurst.

Franks C. T. Butcher, Baker, and Hotel
Franks J. T. Gen. Store and Butcher

PAMBULA.

275 m. S. Steamer to Merimbula, or Eden, thence coach. Bank, A.J.S.

Baddeley C. H. Tanner
Behl Frank Butcher
Breen M. Boots and Shoes
Burgess and Clancy General Blacksmiths
Cole W. Butcher
Cone George Baker
Doherty James Insurance Agent
Furnell J. Newsagent and Hairdresser
Goldberg Bros. General Store
Hardaker W. Watchmaker
Hamilton John Blacksmith
Hogan and Miller Blacksmiths
Hungerford and Blomfield Solicitors
Hutchings J. M. Fruiterer and Prod. Dir.
Kinnane Miss Dressmaker
Koerber J. Builder and Contractor
McCarty A. W., Livery Stables and Mail Contractor
Martin J. H. and C. Auctioneers
Matthews F. P. Painter and Decorator
Mears Ed. Saddler
Metcalf J. Tinsmith
Morgan C. W. Physician
Pfeiffer W. D. "Pambula Voice"
Plowright Frederick Boots and Shoes
Robertson Mrs. Commercial Hotel
Robinson P. J. Cordial Manufacturer

Schafer Thomas Club Hotel
Schnokel W. Chemist
Thomas George Royal Hotel
Thomas Bros. General Store
Woollard H. W. Vigneron
Young W. C. Tailor

PARA (EAST).

(NEAR POONCARIE).

McGilton J. Welcome Inn Hotel and Store
Hippisley John Burtundy Hotel
Morphett Honora Darling Hotel

PARKES.

276 m. W. Rail direct. Banks, A.J.S., Commercial, Union, Australasia.

Alsop Mrs. S. Cordial Manufacturer
Baker — Grand Hotel
Beley S. Dentist
Best Geo. Boots and Shoes
Bligh W. Builder and Contractor
Blamey H. Club House Hotel
Boazman Dr. Physician
Bokeyar Jos. General Store
Bollinger A. G. F. Jeweller
Bowdich H. "Parkes Examiner"
Bransgrove and Co. Butchers
Bushman's Battery
Cahill Prosper and Co. Butchers
Cameron Dugald, "Parkes Independent" Newspaper

Cartwright A. T. Cordial Manufacturer
Caversazio J. Baker
Cheney A. B'ksmith and Coachbuilder
Chilton Thomas Occidental Hotel
Clark J. Stationer
Close S. E. Sworn Valuator and Auct.
Coleman M. Cordial Manufacturer
Coleman W. Photographer
Comans M. C. Solicitor
Dane J. G. and Co. Commission Agents
Davies E. Hotel
Dawson L. H. Tailor
Dodd J. Produce Dealer
Elliott W. and Co. General Store

Evans Ernest A.

Builder, Contractor, and Undertaker

Fitzgerald Mrs. W. F. Boots and Shoes

FISHER C. & M.

Storekeepers and Produce Merchants,
Agents for Massey-Harris Co., Ltd., Agricultural Implements
Flannery and Co. Col, Hide, and Skin Merchants

The Western Champion

—AND—

PARKES AND FORBES REPRESENTATIVE.

EIGHTY COLUMNS WEEKLY.

THE "Western Champion" is acknowledged to be one of the best conducted and most reliable advertising mediums in Western New South Wales, and is certainly one of the most popular provincial papers in the Colony.

It is a Progressive and Thoroughly Up-to-date country newspaper, enjoying a very extensive circulation in the Parkes, Forbes, Condobolin, Peak Hill and Molong districts.

DOUBLE THE CIRCULATION OF ANY OTHER LOCAL PAPER.

Sydney Agents—

GORDON & GOTCH.

REUTER'S TELEGRAM CO., LIM.

William Giles,

Proprietor,

PARKES.

Fletcher C. A. Saddler and Livery Stables
Foster Uriah Exchange Hotel
Friend and Camroux Butchers
GILES WILLIAM, "Western Champion."
(See Advt.).
Goodwin V. J. Builder
Goudge Bros. General Store
Hall John General Store
Hardie John Hotel
Heraghty Bros. Produce Store
Hill H. W. General Store
Hoffman T. Bootmaker
Howard R. S. and Sons General Store
Howell W. Fruiterer
Johnson Dr. Surgeon
Jones A. G. Tobacconist
Joyce E. Jeweller
Kable and Tanner Butchers
Keaby W. Fruiterer
Kerin P. Railway Hotel
Koh-i-noor Battery
Lahood, Faris, and Co. General Store
Leach S. Wool, Skin, and Hides Dealer
Lillyman Henry Royal Hotel
McDonald J. Blacksmith and Star Hotel
McFarlane G. Stationer and Tobacconist
McGee and Quinn Flour Mills
McGirr P., Jun. Baker
McGlynn M. Ironmonger etc.

McIntosh Alfred E. Solicitor
McKellow Mrs. F. Fancy Goods
McLean M. Butcher
Manson and Co. J. Drapers
Mazoudier and Co. General Store
Miller James Furniture Dealer
Moore H. Bushman's Hotel
Medlyn John Cambridge Hotel
Moulden W. Hairdresser & Tobacconist
Myers L. Ironmonger
New Bushman's Hill G.M. Co.
Nicholls F. Fruiterer, Boots & Shoes
Nicholls Mrs. Confectioner
Oliver and Cooke Blacksmiths
On Sing and Co. General Store
Palmer E. Draper
Palmer C. J. E. Hotel
"PARKES INDEPENDENT" Newspaper.
Dugald Cameron, Proprietor—(SEE ADVT.).
Parkes Quartz Crushing Company
Pearce and Williams Auctioneers
Pearce Thomas Solicitor
Pearson M. Hairdresser
Pearson R. P. Gen Store and Fruiterer
Pepper H. Saddler
Pepper and Dawson Tailors
Piper F. W. Draper
Pulver H. B. Architect
Rath — Brickmaker

PARKES CONTINUED—

Rees W. Carrier
Riley Thos. & Co. Wool, Skin, & Hide Dirs
Ritchie John Tobacconist & Fcy Goods
Sanders H. and W. Auctioneers

SEABORN AND WESTON

(G. W. Seaborn, Percy C. Weston),

Stock, Station and Land Agents.

DISTRICT AGENTS FOR NEW ZEALAND LOAN AND
MERCANTILE AGENCY CO.

COMMERCIAL UNION ASSURANCE CO.

Solomon G. Draper
Spicer B. Baker
Stacey S. Hairdresser and Tobacconist
St. Croix Painter
Stein Mrs. Peter Confectioner
Stevenson Bros. Bakers
Sturgess J. Soap Manufacturer

Suffren John T.,

Commercial Hotel.

Sykes E. Plumber
Tattle Tuttle M. Photographer
Thomas Robert General Store
Ticehurst A. Butcher
Toohey D. Tattersall's Hotel
Townsend T. Gen Store & Blacksmith
Venables E. W. and Co., Ironfounders and
Engineers
Walsh Miss M. A. Fruiterer
Watson M. Fruiterer
Webb R. H. General Store
Westcott J. Blacksmith & Coachbuilder
Westphalen M. Wine Shop
Wilson Luke Cab Proprietor
Wise Alfred Stock and Station Agent
Woods E. Chemist
Wright, Heaton, and Co., Ltd., Produce
Dealers and General Carriers
Yates Mrs. Fruiterer

PARKESBOROUGH.

271 m. W. Rail to Parkes, thence coach.
Nearest bank, Parkes.

Lynch J. Tea Agent
Kimball Cyrus General Store
McAuley Mrs. Mary General Store

PARRAMATTA.

(SEE SUBURBAN DIRECTORY).

PATERSON.

134 m. N. Rail to Maitland, thence coach 12 m.
Bank, Commercial.

Bridger Charles Baker
Brooker F. G. Auctioneer
Brooker Fredk. Butcher
Cann J. and F. W. General Store
Duggan Geo. General Dealer
Faddy W. Chemist
Flannery Michael Tailor
Gibbs D. and J. Blacksmiths & Wh'lwrit's
Harden Humphrey Boots and Shoes
Keppie John Blacksmith & Wheelwright
Leggett Elizabeth Grocer
Osmond Alfred Wine Shop
Paterson Farmers' Union
Patfield Joseph Tobacconist & Fruiterer
Smith Ellen Commercial Hotel
Smith Moses General Store & Aucr
Wilson Frederick Court House Hotel

PEAK HILL.

272 m. W. Rail to Dubbo, Molong, or Parkes,
thence coach. Nearest bank, Parkes.

Bailey Edward Blacksmith
Bakes John Blacksmith & Wheelwright
Bamber J. A. Solicitor
Barker T. Blacksmith & Undertaker
Barnett Charles W. Butcher
Barnett C. Produce Merchant
Boles Bros. Produce Merchants
Campbell James General Store
Carton W. and Sons General Store
Clifton F. General Store
Crane P., jun. Cordial Manufacturer
Crowley Mrs. G. E. General Store
Davey A. N. Baker and Produce Store
De Lacy H. L. Wine Shop
Fenton W. Royal Hotel
Foster Miss Fruiterer
Freeman James Cordial Manufacturer
Gibson H. N., Auctioneer, Sharebroker, and
News Agent
Gibson & Keane Aucr's & Stk & Stn Agts
Hand Thomas General Store
Holmes Dr. Physician
Iverson Mrs. Fruiterer
Jackson Bros. (McPhail) General Store
Jackson Joseph General Store
Jenner Mrs. W. General Store
Keane F. Saddler & Stock & Station Agt
Kennedy and Co. Sawmills
Kohen Thomas J. Butcher
Litchfield A. G. Builder and Undertaker
Lusk Thomas Tailor
McAuliffe Denis Royal Exchange Hotel
McAuliffe William Tattersall's Hotel
McConnell P. Club House Hotel
Marston Geo. Tinsmith

Mead J. H. General Store
Morris Thomas Coach Proprietor
O'Brien Martin Tailor
O'Brien Mrs. M. Dressmaker
Oxley T. D. Saddler
Oxley T. D. and Co. General Store
Parker Richard J. Boots and Shoes
Schmidt H. Baker
Seymour F. Draper
Simmonds T. E. Commercial Hotel
Smith Patk. Blacksmith & Undertkr
Stafford H. Club House Hotel
Stephen Charles F. Chemist
Stoneman W. G. "Peak Hill Times"
Swain S. W. Cambridge Club Hotel
Taylor A. W. Draper and Boots & Shoes
Waddell W. Carrington Hotel
Walker Mrs. Fruiterer
Wynne W. B. Fruiterer

PEAKHURST.

(SEE SUBURBAN DIRECTORY.)

PEELWOOD.

194 m. S. Rail to Goulburn, thence coach
Nearest bank, Crookwell.

Fardy John Royal Hotel
Harwood Peter General Store

PELICAN ISLAND.

(SEE JERSEYVILLE).

PENNANT HILLS.

18 m. N. By rail direct. Nearest bank, Parra-
matta

Alcock Fredk. General Store & Baker
Blood A. W. Agent
Dale M. W. Saddler
Eaton G. W. Hampden Hotel
Hall W. Boots and Shoes
Kentwell Geo. Blacksmith
Thomas Ann General Store
Thompson Lewis Gen Store & Prod Mcht
Toyer Walter H. Wheelwright

PENRITH.

34 m. W. By rail direct. Banks, Commercial,
N.S.W.

Asher and Co. Drapers and Mercers
Austen D. Boots and Shoes
Aynsley R. W. Saddler
Bailey W. A. Boots and Shoes
Barber Dr. A. Physician
Batt J. Hawker

Batt Mrs. Draper
Beatty J. News Agent
Beatty J. Contractor
Bennett H. and A. Boat Proprietors
Besley George Coachbuilder
Booth H. Contractor
Brady O. C. Physician
Bradbery J. Greengrocer, etc.
Bronger Bros. Cordial Manufacturers
Byrnes Charles Blacksmith
Byram J. C. Chemist
Chapman J. W. Tanner
Christiansen Peter Brickmaker
Clissold Thos. Builder
Colless Alfred Newspaper Prop. and Auc.
Coombs and O'Brien Cordial Manufrs
Cooper E. G. Agent and Auctioneer
Cross E. Painter
Crothers H. Butcher
Dent Bros. Butchers
Dixon James Tailor
Dunkley J. W. Builder
Durbin F. General Store
Earp J. Store
Easterbrook J. D. Baker & General Store
Ezzy Clarence (Lemon Grove) General Store
Foat Richard Produce Store
Frew Alexander Tailor
Fulton Percy Watchmaker
Fulton W. and E. General Store
Gardiner J. Fruiterer
Glasscock Mrs. E. H. General Store
Gough J. Red Cow Hotel
Hallett P. Australian Arms Hotel
Hay James Boots and Shoes
Higgins F. C. Physician and Surgeon
Hill Joseph Tailor
Hobby Thomas Coach Proprietor
Horstmann Frederick Fruiterer
Hunter J. & Son, Ltd. Boots and Shoes
Jane R. T. Hairdresser and Tobacconist
Jenkins W. Blacksmith
Jones F. and Co. Tanners
Joyce Edward Nepean Hotel
Judges Arthur Chemist
Judges Bros. General Store
Kerz C. Sawmills
Lance Mrs. Fruiterer
Lance F. M. Plumber, etc.
Lalng Alexander Baker
Lennox William Produce Merchant
Loder T. J. Dairyman and Auctioneer
Lucas Frederick Blacksmith
McDonald D. Solicitor
Masters T. M. Grocer
Meade Mrs. Gen. Store and Coach Propr.
Millen Bros. Butchers
Miller Thos. Builder
Mills Robert Draper
Molloy Miss Dressmaker
Morgan D. Watchmaker
Murphy Mrs. C. Federal Hotel

PENRITH CONTINUED—

Nash George General Store
 Nelson Miss Fruiterer
 Neale Henry J. General Store
 Noble and Co. Drapers
 Noetel Mrs. Fruiterer
 Orth William Saddler
 Paskin H. and T. Tanners
 Player William Royal Hotel
 Plummer W. Tattersall's Hotel
 Potter W. Boots and Shoes
 Price H. R. Cycle Agent
 Price Mrs. J. and Son, Agents. Undertakers,
 and Furniture Warehouse.
 Price N. Blacksmith
 Pridle Mrs. J., Tobacconist, Carrier, and
 Livery Stables.
 Quinn P. J. Blacksmith
 Reddan Patrick General Store
 Richardson R. Jeweller
 Rooney T. Grocer
 Rowe W. J. Boat Proprietor
 Schneider J. Fruiterer
 Shand Dr. Physician
 Small D. J. Tobacconist and Hairdresser
 Smeaton Peter Boots and Shoes
 Smith A. T. Tailor
 Smith George Wheelwright
 Smith P. J. Auctioneer
 Smith T. R. Commercial Hotel
 Spence Mrs. M. Newsagent
 Squires John Tinsmith
 Stanton Joseph General Store
 Starling W. H. Blacksmith
 Strickland E. Wheelwright
 Sutherland A. Baker and Confectioner
 Suzor R. Coachbuilder
 Sykes W. Architect
 Tennant L. C. Watchmaker, etc.
 Thompson Miss Dressmaker
 Varney J. Tinsmith
 Vine F. Milk Vendor
 Voyce David Hairdresser
 Voyce Miss M. Confectioner
 Wainwright J. (Kingswood) Blacksmith
 Waldron and Dawson Solicitors
 Waldron E. K., Auctioneer, Agent, and Tim-
 ber Merchant.
 Walker W. S. Baker
 Wilson E. Music Warehouse
 Woodland J. W. Boots and Shoes
 Worboys W. J. Grocer

PERICOE.

304 m. S. Steamer to Eden.

PERTH.

140 m. W. Rail direct. Nearest bank, Bathurst.
 Callaghan P. G. Butcher
 Hawer John Produce Merchant

Kew William Hen and Chickens Hotel
 Mackay George B. Bridge Hotel
 Sappey August Gen. Store & Newsagent
 Sappey Jules (Cow Flat), Gen. Store and
 Newsagent.
 Sappey William Produce Merchant
 Tremaine Bros. Butter Factory
 Wallace Wm. Blacksmith & Wheelwright
 Walsh John Saddler

PICTON.

53 m. S. By rail direct. Bank, Commercial.

Anderson Wm. R. Plumber & Tinsmith
 Barnsley B. Hairdresser & Bootmaker
 Barr George General Store
 Bell George Hotel
 Bell John Blacksmith and Farrier
 Boardman John Dairyman
 Brain W. G. Hairdresser and Tobacconist
 Byrnes H. Fruiterer and Greengrocer
 Clemens W. J. Saddler
 Clifton H. S. General Store
 Corbett J. Blacksmith and Builder
 Cuttriss W. Draper
 Dalton S. G. Chemist
 Dowse A. Cordial Manufacturer
 Eagle R. J. Hotel
 Ekin Wm. Physician
 Evans H. Blacksmith and Farrier
 Graham A. Auctioneer
 Hilder T. J. Hotel
 Inglis R. H. Auctioneer
 Murray James Boots and Shoes
 New N. Stationer
 Perks A. S. Solicitor
 "Picton Penny Post" Newspaper.
 Plunkerton R. L. Watchmaker
 Potter Richard, senr. Saddler
 Pritchard W., Painter, Contractor, and
 Monumental Mason.
 Reeves William Store & Insurance Agent
 Ridgeway Charles Baker
 Rofe Henry Butcher
 Ruddman J. Baker
 Sell Geo. Builder and Carpenter
 Skellett A. J. Hotel
 Small E. Butcher
 Stott Frank Tailor and Fruiterer
 Treacy Daniel Hotel
 Wardrobe John General Store
 Warters J. Undertaker
 Watson W. W. Hairdresser & Tobacconist
 Woodward David General Store

PILLIGA.

412 m. N. Rail to Narrabri, thence coach.
 Nearest bank, Wee Waa.

Baker William Royal Hotel
 Bleakley Andrew Sawmills

Bloomfield F. Produce Merchant
 Brabner W. General Store
 Drew Henry Cordial Manufr. & Plumber
 Field A. W. Auctr., Com. Agt. & Saddler
 Holcombe R. A. & Co. General Store
 Jewel H. Fruiterer
 Kelly P. Sawmills
 Mooy Bros. Sawmills
 O'Connor P. J. Imperial Hotel
 Page W. Blacksmith and Wheelwright
 Peck R. Butcher
 Pulsford E. (Cutnoy) Wine Shop
 Robertson J. H. Pilliga Hotel
 Smith W. B. Bugilbone Hotel
 Watt Hugh Builder

PLUMPTON.

27 m. W. Rail to Rooty Hill, thence 1 m.

Cook Thomas Orchardist
 Cooper Walter General Store
 Davis Percy A. Butcher

POONCARIE.

780 m. S.S.W. Rail to Hay, thence coach, via
 Wentworth. Nearest bank, Wentworth.

Garraway Charles Telegraph Hotel
 McLeod Norman Pooncarie Hotel
 Rankin & Sons G. Store, Agents, & Aucts.
 Rankin A. Builder
 Toy Loung Store and Hawker

PINE VALE.

324 m. N. Rail to Gunnedah, thence coach.
 Nearest bank, Gunnedah or Coonabarabran.

Bradshaw W. General Store and Hotel

PINE VALLEY.

(NEAR COOMA.)

266 m. S. Rail to Cooma, thence coach, 4 m.
 Nearest bank, Cooma.

Ponchard Henry Hotel

PINNACLES.

953 m. W. Via Broken Hill. Nearest bank,
 Broken Hill.

Lord J. V. Butcher, Gen. Store, & Baker
 Parlato Frank General Store
 Smith John Leary Victoria Hotel

PITT TOWN.

38 m. W. Rail to Mulgrave, thence coach.
 Nearest bank, Windsor.

Brown — Blacksmith
 Curl H. General Store
 Gillisple Wm. Baker
 Huxley Samuel Blacksmith
 Mawson S. A. General Store
 Miller J. T. Wheelwright
 Paul John Wheelwright and Builder

PLATINA.

326 m. W. Rail to Bogan Gate, thence coach.
 Prior B. Baker

PLATTSBURG.

(SEE WALLSEND.)

Alphan W. Club Hotel
 Atkluson John General Store
 Atkinson W. Tailor
 Ayres R. A. Chemist and Druggist
 Blair James Fruiterer
 Blair James, senr. Saddler
 Boelke Dr. Physician
 Bourne John Builder
 Bridson and Co. Produce Store and Agts.
 Butler James Auctioneer and Agent
 Condou John Commercial Hotel
 Davidson Robt. "Port Macquarie News."
 Denham Bros. Creamery
 Donovan S. Hairdresser
 Duncan Mrs. J. Fruiterer
 Edwards and Co. Boots and Shoes
 Edwards T. E. Boots and Shoes
 Gaul James Boots and Shoes
 Hayward Fredk. Auctioneer, Agent, and
 Sawmills.
 Hayward J. Baker
 Healy Jacob General Store
 Hibbard John & Son. Sawmills and General
 Store.
 Hicks Mrs. R. Fruiterer
 Lane William J. Cordial Manufacturer
 Latham Patrick Blacksmith
 Latham Samuel Auctioneer and Agent
 Lee D. Dealer
 Lockton D. C. Butcher
 McDonnough John Star Hotel

PORT MACQUARIE CONTINUED—

McInerney J. E.	Butcher
McKune Mary	Fancy Goods
Maher Patrick	Contractor
Newell J.	Saddler
Ochs C.	Blacksmith
Rosenbaum William	Vigneron
Smith S. B.	Solicitor
Spence W.	Auctioneer and Agent
Stewart D.	General Store
Teem and Co.	Saddlers
Trim W. J.	Royal Hotel
Tullin R. J.	General Store
Walters Mary	General Store
Wilkins Chas.	Cabinet'r and Undertaker
Williams E. J.	Hairdresser and Jeweller
Wilson Mrs. N.	Vigneron
Woodland Richard	General Store

PORT STEPHENS.

(SEE BUNGWAHL.)

PRETTY GULLY.

498 m. N. Rail to Tenterfield, thence coach.
Nearest bank, Tenterfield.

Farley John	General Store and Butcher
Howling John	Miners' Arms Hotel
McKenzie James	Blacksmith

PRETTY PINE.

524 m. S. Rail to Hay, thence coach 78 m.

Bayliss George	Pretty Pine Hotel
Vagg Mrs.	General Store
Walker Robert	Sawmills

PROSPECT.

(SEE SUBURBAN DIRECTORY.)

PUNKALLA.

(SEE WAGONA.)

PYMBLE.

10 m. N. On Milson's Point railway.

Blake M. H. & Co.	Produce Merchants
Blake Martin H.	Blacksmith
Carter T. J.	Lane Cove Hotel
Gaukrodger Bros.	Butchers
Hamilton Bros.	Storekeepers
Hurst George	Confectioner
McKune M.	General Store
Mills Mrs. Jane	Boardinghouse
Mulvey Mrs. M.	Pymble Hotel
O'Reilly Walter W. J.	Surgeon
Young F. C.	Boots and Shoes

PYRAMUL.

173 m. W. Rail to Mudgee, thence coach.
Nearest bank, Sofala.

Alf Sow	Store
Foster Bros.	Carpenters and Undertakers
Noonan Walter	Wine Shop
Price William	Butter Factory & Gen. Store

QUAAMAA.

302 m. S. Steamer to Bermagui, thence coach
21 m. Nearest bank, Bega.

Inskip D. G.	Butcher and Baker
Jones Geo.	Blacksmith
Ringland John	General Store
Stapleton P. (Verona)	Carpenter
Staunton Wm.	N.S.W. Creamery Co.
Stennett A. G.	Carrier

QUAMBONE.

(NEAR WARREN.)

Earl J. E.	Blacksmith
Garnsey F. J. and Co.	General Store
Hall Thomas	Saddler
Ogilvie J.	Hotel
Walden J.	Sawmills

QUEANBEYAN.

194 m. S. By rail direct. Banks, Commercial,
N.S.W.

Beatty Mrs. C.	Butcher
Blackall Dr.	Physician
Blewett Mrs. G.	Fishmonger
Brooks W.	Saddler
Bull John	Wool and Skin Broker
Burn C.	Tailor
Buttle T.	Butcher, Tanner, & Gen. Store
Byrne M.	Royal Hotel
Byrne James	Produce Store
Callaghan John	Boots and Shoes
Collett James T.	Butcher and Baker
Coleby James M.	Baker
Cox Theo., "Queanbeyan Age" and Stationer	
Dixie H. J.	Commission Agent
Downey Henry F.	Billiard Saloon
Downing W. D.	Solicitor
Dudley G. T.	General Store
Falconer G. E.	Saddler
Fallick E. H.	"Queanbeyan Observer"
Gabriel Augustus W.	Chemist
Garraway A. H.	Solicitor
Grady Michael	Hawker
Grady Miss	General Store
Harris E. C.	Auctioneer
Hayes and Russell	General Store
Hill P. C.	General Store
Hawes C.	Blacksmith

Hellmund A. F.	Painter
Hicksman J. H.	General Store
Hollett W.	Hawker
Hudson J. H.	Tobacconist & Hairdresser
Hudson Mrs.	Fruiterer
Jordan Thomas	Builder
Kaye William	Blacksmith
Knox John	Flour Mills
Laud Mrs. C. J.	Victoria Hotel
Lazarus Maurice	Fruiterer and Painter
Lazarus Mrs.	Undertaker & Upholsterer
Lesmond E. W.	Watchmaker & Jeweller
Lesmond George	Bicycle Agent
Littlebury —	Boots and Shoes
McCann Wm.	Boots and Shoes
McIntosh Walter (Majura)	Wheelwright
McPherson A.	Commercial Hotel
Meech Isaac	Tinsmith
Mehegan Mrs.	General Store
Meredith Wm.	'Bus Propr. and Carrier
Moriarty A. W.	Auctioneer
Morton David	Builder and Contractor
Noldt and Snow	Coachbuilders
O'Brien T. C.	Bootmaker
O'Neill Mrs. Jas.	Livery Stables
Oldfield Wm. E.	Skin Dealer & Auctnr.
O'Rourke Con.	Carpenter & Wheelwgt
O'Rourke Michael	Builder and Undertaker
Parker William	Painter
Pike James	Produce Dealer
Pike Mrs. J.	General Store
Pike William	Cordial Manufacturer
Poliard —	Chemist
Pooley Mrs.	Pooley's Hotel
Purcell John	Carpenter
Richardson Dr.	Physician
Shumack Joshua	Fruiterer
Sullivan Mrs.	Fruiterer
Thompson Joseph	Refreshment Rooms
Wren C. J.	Draper
Wright D.	Commission Agent
Wright W. Davis	Auctioneer
Yates Edwd. C.	Builder and Contractor
Young Frederick	Builder

QUIRINDI.

244 m. N. By rail direct. Banks, A.J.S., Com-
mercial.

Allen Chas.	Chemist
Baker R. J.	Who'd Have Thought It Htl.
Barlow John	Bootmaker
Barry Misses	Milliners, etc.

BATHGATE'S,

The Bargain Store, Henry-street, Quirindi
(opp. the Park Gates), P.O. Box 14.

Bauer G.	Newsagent
Blerer Wm.	Cordial Manufacturer
Braby Fred L.	Boots and Shoes

Britton W. J. and Co.	General Store
Brockwell Mrs. B. B.	Royal Hotel
Byrnes James	Blacksmith

Cadell William,

Auctioneer

Callaghan Michael	Fruiterer
Chapple G., Carpenter and Cordial Factory	
Cogan Hugh	Coachbuilder
Cox Percy D.	Solicitor
Cullen C.	Wheelwright
Cullen W.	Blacksmith
Dawson George	Sawmills

Dawson & Rogers,

Stock, Station and Forwarding Agents, Valuers
and Auctioneers.

Dawson and Barnes	Produce Dealers
Done H.	Dentist
Doolan A. A.	Auctioneer
Dormor Mrs.	Boardinghouse
Douglas Edwin A.	Baker
Edwards Mrs.	Dressmaker
Elsley Charles	Blacksmith
Farrell R. A. M.	Physician and Surgeon
Faust Adolph	Hairdresser
Finnerty Bennett J. and Co.	Auctioneers
Flanagan T.	Aerated Water Factory
Fleming A. J.	Butcher
Florack H.	Music Seller and Tobacconist
Fogarty Honorah	Commercial Hotel
Forrester Thomas	Tobacconist
Frank Venko	Fruiterer
Gillespie Robert	Sawmill
Grinsell Mrs.	Confectioner and Fruiterer
Grossler F. W.	Tailor
Hallinan J. F.	Clothier
Harrigan P.	Boots and Shoes
Harvey Edward	Watchmaker
Hawker William	Baker
Hawker Mrs. W.	Fruiterer
Hellburg John	Dentist
Hill William	Central Hotel
Howard A. J.	Club Hotel
Hungerford W. P. B.	Auctioneer
Jackson H. and Co.	Woolbrokers
Janson Miss	Dressmaker
Jeffries Norman H.	"Magpie" Newspaper
Johns John	Blacksmith
Kenmis Charles E.	Architect
Kilroy J.	Hairdresser
Lambert Emanuel	Saddler
Leis Alexr.	Monumental Mason
Lindsay J.	Boots and Shoes
McDougall —	Boots and Shoes
McIntyre and McIntosh	Flour Millers
McLachlan John J.	Tailor
McShane Henry	Undertaker

QUIRINDI CONTINUED—

McIntosh P. and Co.	General Store
McNamara W. D.	Tinsmith
Mannix Mrs.	Dressmaker
Marshall A. C.	Wheelwright
Matheson James	Baker
Mead and Gray Drs.	Physicians
Mears Martin	Fruiterer, etc.
Moore John A.	Auctioneer
Morris John	Saddler
Mugavin Daniel	Butcher
Muller J.	Blacksmith
Neden Thomas	Miller
Nicholas G. D.	General Store
Nicholl William	Butcher
O'Halloran Daniel	Terminus Hotel
O'Neill Hubert J.	Painter
Plunkett Mrs.	Confectioner
Pountney A. N.	"Gazette" Newspaper
Pryor David	Fruiterer
Pryor and Douglas	Carpenters
Pryor N. G.	Fruiterer
Quirindi Butter Factory	
Read A.	Photographer
Reilly James	Blacksmith
Robertson John	Produce Dealer
Rodman Phillip	Draper
Rowntree C. S. and Co.	General Store
Saddler R. R.	Commission Agent
Saunders James	Tinsmith
Savage Henry	Tailor
Scanlon Miss	Dressmaker
Sheelah J.	Wheelwright
Skelton Misses	Dressmakers

Snape & Bowly,

Stock and Station Agents

Spring Fredk.	Carpenter and Joiner
Swale A. J.	Imperial Hotel
Taylor John	Forwarding Agent
Tebbutt J. L. and Co.	General Store
Thomas Charles P.	Solicitor
Whittle Louis C.	Chemist
Young Wm.	Hairdresser and Fancy Goods

RALEIGH.

279 m. N. By steamer or rail to Hexham, thence via Raymond Terrace. Nearest bank, Bellingen.

Allan Alex. (East)	Sawmills
Baker Bros. (East)	Dairymen
Bellingen Central Co-op. Creamery (East)	

RAMORNIE.

362 m. N. Steamer to South Grafton, thence 11 miles.

Australian Meat Co.	
Kneen Mrs. A.	Ramornie Hotel
Stick James	General Store

RANKIN'S SPRINGS.

538 m. W. Rail to Whitton, thence coach.

Hannan John	Hotel and General Store
-------------	-------------------------

RAWDON ISLAND.

190 m. N. By steamer, via Port Macquarie. Nearest bank, Port Macquarie.

Downes John	General Store and Butcher
Harriott Bros.	Butchers

RAYMOND TERRACE.

92 m. N. By steamer direct, or rail to Hexham, thence coach. Banks, A.J.S., Commercial.

Adam T. and Son	Shipping Agents
Bishop Mrs. H. J.	Milliner
Bishop H. J.	Wheelwright
Blanch Hy.	Tinsmith
Boots Charles	Builder and Undertaker
Bowen J.	Butcher
Brown Wm.	"Examiner" Newspaper
Delore Joseph	General Store
Digby H.	Tailor
Finlay James H.	General Store
Foley Mrs. A.	General Store
Garred D. J.	Builder
Harwood E.	Chemist
Hill George	Auctioneer
Hill R.	Saddler
Hitchcock J. H.	Oyster Saloon
Holdstock J.	Baker
Holwell Josh.	Produce Dealer
Jackson J. T.	Hairdresser and Tobacconist
Keenan James	Agricultural Hotel
Keogh and Co.	Mail Contractors
Krohn J. J.	Boot Manufacturer
Krohn Wm.	Fruiterer
Lower Hunter Co-op. Shipping Co.	
Lynch Wm.	Butcher
McNeilly Mrs.	Dressmaker
McNeilly Wm.	Painter
Manary Misses	Milliners
Markey Peter	Baker and Grocer
Meredith J. B.	Physician
Milgate P.	Clare Castle Hotel
Mitchell Bros.	Builders
Morgan D. A.	Cosmopolitan Hotel
Morris George	Junction Inn Hotel
Morris Thomas	Blacksmith
Murray George W.	Boots and Shoes
Palmer J. T.	Butcher
Richardson and Scully	General Store
Rowthorne C.	Saddler
Russell P.	General Store
Smith Henry	Blacksmith and C'h Builder
Threlfo Walter	Blacksmith
Trafford Walter	Chemist and Bicycle Agent
Williams J.	Jeweller
Wilson E. A.	Tailor
Yard Mrs.	Draper

REEDY CREEK.

489 m. N. Rail to Glen Innes, thence coach. Nearest bank, Warialda or Inverell.

McIntyre Colin	Reedy Creek Hotel
----------------	-------------------

REEFTON.

313 m. S. Rail to Temora, thence coach.

Howard Elizabeth	Newsagent
Howard Jno.	Carpenter
Keen A.	Carrier
Lander Saml. and Co.	Battery Proprs.
Nixon D.	Butcher
Thompson T. J.	Reefton Hotel

REID'S CREEK.

(SEE MOSSGIEL)

RENO.

291 m. S. Rail to Gundagai, thence 5 m.

Barton W.	Hotel
Collins G.	Fruiterer
Egan M. F. and Co.	General Store
Hodgson and Williamson	General Store
Jamieson W.	Butcher
Matthews R.	Chemist
Naismith S.	Chemist
Short E.	Hairdresser
Skeeters J. R.	Butcher
Sun Ye R. and Co.	General Store

RICHMOND.

38 m. W. By rail direct. Banks, Commercial, N.S.W., A.J.S.

Allen Thomas	Baker
Allison J. W.	Chemist
Bennett Arthur	Carpenter
Bush George	Royal Hotel
Campbell E.	Solicitor
Chalmers Thomas	Baker & Gen Store
Cobcroft George	Commercial Hotel
Cornwell Amos	Butcher
Dunston Stephen	Coach Proprietor
Dyer H.	Boots and Shoes
Guest C. S.	Auctioneer
Harris Mrs.	Draper
Helsham W. M.	Physician
Hill Herbert	Blacksmith
Hill John W.	Pro. Stores and News Agt
Holborow W. H.	General Store
Horn Julius	Watchmaker
Hough Bros.	Auctioneers
Houghton Clem.	Produce Dealer
Johnson Arthur	Carpenter
Kelly William	Baker
Kilduff Geo.	Hairdresser & Tobacconist

Knott Alfred	Carpenter
Knott Charles	General Store
Knott William	Carpenter
McCauley G.	Solicitor
Marlin Ernest	Carpenter & Undertaker
Marlin Robert	Carpenter
Mitchell William	Coachbuilder
Morgan Mrs. Ellen	Imperial Hotel
Myers Richard	Boots and Shoes
Newman F. A.	Saddler
Orchard Samuel	General Store
Paul E. S.	Grocer, etc.
Perry Alfred	Tailor
Price Arthur	Undertaker
Pryke Thomas	Saddler and Newsagent
Richards Eliza	Butcher
Roberts Charles	Butcher
Shields C.	Fruiterer
Sly Henry	Fruiterer & Hairdresser
Sly Wm.	Butcher & Black Horse Hotel
Small Fredk.	Wheelwright
Travis William	Stonemason
Walker R. B.	Solicitor
Watson W. C.	Physician
Whitwell H.	Builder
Woodhill & Co.	Gen. Store & Newsagts

RICHMOND (NORTH).

42 m. W. Rail to Richmond, thence coach. Nearest bank, Richmond.

Allen M. A.	Orchardist
Boughton Saml.	Engineer
Burgess Henry	Bricklayer
Creek John	Saddler
Ezzy Joseph	Orchardist
Farmer Geo.	Dairyman
Granger Mrs. A.	General Store
Granger Alfred	Butcher
Icely Charles	Orchardist
Lec Henry	Orchardist
McMahon James	Dairyman
McGuire James	Exchange Htl & Butcher
Matheson Alexander	Orchardist
Mighell Henry	Dairyman
Murphy James	Orchardist
Murray Michael	Wheelwright
Pitt G. M.	Surveyor
Rogers G.	Baker & General Store
Saunders Thomas	Brickmaker
Skuthorpe —	Auctioneer, etc.
Smith John	Blacksmith
Stevenson Henry	Orchardist
Terry W. S.	Dairyman
Turner Henry	Dairyman
Williams G.	Bootmaker
Williamson E.	Travellers' Rest Hotel
Winter Mrs.	General Store
Wood Henry	Orchardist
Wood Roland	Orchardist

RILEY'S HILL.

346 m. N. Steamer to South Woodburn, steamer thence.

Hill William Blacksmith
Joyce John Baker & General Store
Klaus Thomas m Baker
Ware John General Store

RIVERSTONE.

28 m. W. By rail direct. Nearest bank, Windsor.

Aird James Tailor
Bambridge A. General Store
Darling L. J. General Store and Baker
Davis Charles General Store
Hodge O. G. Butcher
Jarrett T. A. Tailor
Joseph E. Hotel
Mortley C. Boots and Shoes
Riverstone Meat Co. B. Richards and Co.
Schoffel T. Butcher
Skinner H. Boots and Shoes
Wendle Herman Fruiterer
Wheeler F. Auctioneer
Wheeler Robert Blacksmith
Williams H. J. Blacksmith
Wittig Hermann Hairdresser
Wolson J. Hotel

RIVERTREE.

525 m. N. To Wilson's Downfall, thence coach 17 miles.

Goodyear William Butcher
Hendry James Blacksmith
Morris Henry General Store

RIX'S CREEK.

150 m. N. Rail direct. Nearest bank, Singleton.

Coates James General Store
Gane George Wine Shop

ROBERTSON.

101 m. S. Rail to Moss Vale, thence coach. Bank, Commercial.

Brown William Sanatorium Hotel
Brown William, jun. Bacon Curer
Bursill T. E. Carpenter & Builder
Clarke John Fruiterer
Dennis Henry Builder, etc.
Gardiner Wm. and Robert Bootmakers
Graham F. Hotel
Graham R. M. Auctioneer
Graham W. Baker & General Store
Halpin James Tinsmith
Hayter J. T. Auctioneer
Hindmarsh W. R. jun. Bacon Curer
Humphries A. Hairdresser
Humphries Mrs. Fruiterer

McBaron Samuel Tea Agent
Marchant W. J. Wheelwright
Moss Benjamin Saddler
Nugent W. J. Wheelwright & Blksmith
Robertson — Butter Factory
Shierlaw William Painter
Stavert Walter Criterion Hotel
Tressler W. R. Tailor
Warby W. G. and Co. General Store
White William Butcher
Wilkinson W. J. Chemist & Dentist
Wilson J. B. Physician
Wilson W. J. Blacksmith
Wood J. D. Auctioneer

ROBINSVILLE.

(SEE THIRBOUL.)

ROB ROY.

473 m. N. Rail to Glen Innes, thence coach via Inverell. Nearest bank, Inverell.

Lewin G. F. General Store
Lucas Mrs. General Store

ROCKLEY.

167 m. W. Rail to George's Plains, thence coach. Bank, A.J.S.

Amos Arthur General Store
Barnes H. Auctioneer & Commission Agt
Black W. Boots and Shoes
Chandler N. E. (Cow Flat) Baker
Churchill Alfred Blacksmith
Fogarty James Billiard Saloon
Garbett J. (Caloola Creek) Gen Store
Golsby Edric Butcher
Golsby and Cliffe Butchers
Hackney H. H. Miller
Hezlett W. G. Undertaker
Hunter Thomas General Store
Keating Misses General Store
Kelly James Commercial Hotel
Mendham G. Blacksmith and Wheelwright
Pye James Blacksmith
Sappy Bros. (Cow Flat) General Store
Shanahan James Club House Hotel
Slater George Saddler
Todd W. G. Baker

ROCK LILY.

18 m. N. By steamer to Manly, thence coach.
Houreaux Leon Rock Lily Hotel

ROCKVALE.

330 m. N. Rail to Armidale, thence 22 m.

Ah Wang General Store
Cahill Patrick Rockvale Hotel
Finnegan Joseph Blacksmith
Jones William General Store
McKay Duncan Butcher
Snow S. and Son. General Store

ROCKY GLEN.

351 m. N. Rail to Gunnedah, thence coach 45 m.
Nowland R. J. Wine Shop

ROCKY GULLY.

(VIA BENDEMEER.)

ROCKY HALL.

335 m. S. Rail to Cooma, or steamer to Merimbula or Eden, thence coach. Nearest bank, Bombala.

Beck M. C. Rocky Hall Hotel
Goldberg Bros. General Store
Jamieson Robert Wheelwright
Miller William Blacksmith
Ralph C. Mason
Rocky Hall Co-operative Dairy Co., Ltd.

ROCKY MOUTH.

(SEE MACLEAN.)

ROCKY PONDS.

(SEE BALDRY.)

ROCKY RIVER.

346 m. N. Rail to Uralla, thence 2½ m. Nearest bank, Uralla.

Francis Alfd. Jas. Gold Diggers' Arms Htl.
Roberts Mrs. J. Dairy
Sam Bow and Co. General Store
Taggart A. and M. Contractors

ROLLAND'S PLAINS.

295 m. N. Steamer to Port Macquarie, thence conveyance. Nearest bank, Port Macquarie.

Gamack James Butcher
Harrower James Tobacconist
Nelson John Blacksmith

ROOTY HILL.

25 m. W. By rail direct.

Angus and Son Wine Cellars
Beggs Thos. Fuel Merchant
Creswick F. Imperial Hotel
Francis C. and J. Wood Merchants
Goulter Samuel Firewood Merchant
Greentree Thomas Builder
Harper Mrs. Milk Vendor
Lamb P. A. Butcher
Lister — Fruit Preserver
Mellor J. Contractor
Neville John Dairy and General Store
O'Donoghue M. J. Whipmaker
Ross and Co. General Store
Smith Alfred Blacksmith

Smith William E. Blacksmith
Stewart Thomas N. Baker
Syme William Boots and Shoes
Taylor and Wodesweiller, Timber Merchants
Tebbutt Wm. Butcher
Vance John J. Fruiterer
Walker Robert Firewood Merchant
Woods Robt. Boots and Shoes

ROSEVILLE.

8 m. N. Milson's Point railway.

Moore Thomas Coachbuilder

ROSEWOOD.

366 m. S. Rail to Wagga Wagga, thence coach.

Cruickshank William Carpenter
Bagust Alice General Store
Levis James R. General Store

ROTO.

514 m. S. Rail to Carrathool, thence coach via Hillston. Nearest bank, Hillston.

Rust Thomas Gen. Store and Hotel

ROUCHELL.

(NEAR ABERDEEN.)

190 m. N. Steamer or rail to Newcastle, rail to Aberdeen, thence conveyance, 13 m. Nearest bank, Muswellbrook or Scone.

Gardner W. J. General Store
Munro Alex. S. Blacksmith

ROUND HILL.

921 m. W. Rail to Broken Hill, thence 5 m.

West G. Exchange Hotel

ROUS.

357 m. N. By N.C.S.W. Co.'s steamers. Nearest bank, Lismore.

Brown James Commercial Hotel
Carpenter Mrs. Dressmaker, etc.
Clarke Harry Gen. Store and Baker
Daley Bros. Butcher
Daley J. A. Butcher
Foster Miss Laura Dressmaker
Green Frank Rous Hotel
Rous Co-op. Dairy Co. A. Towers, Mgr.
Rous Sugar Mills. J. McBryde, Manager
Smith and Fitzgerald, Blacksmiths and Wheelwrights
Strong Henry General Store
West A. J. Sawmills

ROUSE HILL.

27 m. W. Rail to Parramatta, thence coach.
Sergeant Henry Butcher
Whitling George General Store

RUGBY.

(LATE FIVE MILE CREEK AND MAWBURN.)

212 m. S. Rail to Yass, thence 36 m., via Rye
Park. Nearest bank, Burrows.
Apps Jno. Blacksmith
Gurney Johanna General Store
Johnston Hy. Wine Shop
Manyon John General Store
Ticehurst William Blacksmith
Tobey and Mooney General Store

RYDAL.

111 m. W. Rail direct. Nearest bank, Wallerawang.

Cale James Royal Hotel
Carlton James Commercial Hotel
Hennessey Michael Boots and Shoes
Parker Josh. Blacksmith
Travers John General Store

RYDE.

(SEE SUBURBAN DIRECTORY.)

RYE PARK.

227 m. S. Rail to Yass, thence coach. Nearest bank, Burrows.

Begg Ernest Blacksmith
Edwards Samuel Hay & Corn Store
Morgan Bros. General Store
Palmer Samuel Butcher
Painter George Wine Shop
Perks Richard Blacksmith
Wilson George Vignerou
Wilson George and Son Sawmills

RYLSTONE.

158 m. W. By rail direct. Bank, A.J.S.

Babidge Bros. Masons
Brukarz Joshua General Store
Cameron Hugh Auctr., Stk. and Stn. Agent
Clement Henry Painter and Decorator
Dunn Francis J. Butcher and Baker
Farrar J. W. Rylstone Hotel
Foodey James General Store
France James Boots and Shoes
Hall Goodwin S. St'er and Newsagent
Hardwick George W. Butcher and Auctr
Harvey Mrs. General Store
Hayward and Benson General Store

Highfield R. T. Mason
Holland Mrs. G. A. Globe Hotel
Honeysett James Saddler
Jackson Mrs. S. I. R. Dressmaker
Jackson J. W. General Store
Johnston Geo. Wheelwright & Blacksmith
Johnston Wm. R. Hairdresser
Kearney John Boots and Shoes
McPherson H. J. Solicitor
Matthews Harry Blacksmith
Nash E. H. General Store
Paterson Henry Mason
"Rylstone Express" Newspaper.
Schumack John Carrier
Taylor S. H. Blacksmith
Taylor Thomas T. Undertaker
Taylor William Carpenter
Tee J. H. Flour Miller
Wilton Mrs. Saddler
Worsdell O. Chemist

SANDY HILL.

479 m. W. Rail to Tenterfield, thence coach.
Bewers John Sandy Hill Hotel & Gen Store

SAVERNAKE.

445 m. S. Via Corowa.

Brown Thomas Blacksmith
Harcourt. Thompson, and Carey Gen. Store
Rees John Savernake Hotel

SCONE.

195 m. N. By rail direct. Banks, A.J.S., N.S.W.

Asser N. F. General Store
Aurisch Mrs. B. R. R. General Store
Bird George Sawmills
Bodell E. Undertaker, etc.
Bowring Mrs. Fruiterer
Boyd Andrew Builder
Brickwood H. Dentist
Bromhead J. Baker
Brown R. H. Painter
Buckland G. A. Fruiterer
Bunn Mrs. K. General Store
Campbell and Co. M. Gen. Store, Millers.
and Timber Merchants.
Clark John Butcher
Corbett and Simpson Auctioneers
Cooper William Wheelwright
Dennewald A. Fruiterer
Dobson J. Tinsmith
Dodd J. J. Auctr. and Commission Agent
Dodds Alexander Saddler
Dunbar John Fruiterer
Farram J. General Store
Frizelle Charles Jeweller
Gallagher D. Grocer
Gallagher Mrs. M. Belmore Hotel

SEVEN HILLS.

20 m. S. By rail direct. Nearest bank, Parramatta.

Hartley A. General Store
Hong Sing General Store
Nicholson A. General Store
Russell A. N. Blacksmith

SHALLOW CROSSING.

(NEAR MUDGE.)

Sellick Emanuel General Store

SHELLHARBOUR.

66 m. S. By rail or steamer direct. Bank, Commercial.

Allen Bros. Gen. Store and Newsagents
Bursill Chas. H. Builder
Bursill George Hairdresser & Tobacconist
Dickson Wm. New Royal Hotel
Dunmore Butter Co., Ltd.
East Alfred Butcher
Hicks Bros. Steam Bacon Factory
Hughes Alfred Butcher
Inskip Charles Butcher and Dairyman
Lorenzo Sebastian Steam Packet Hotel
McCabe James Blacksmith
McCoy James Grocer
Magee W. H. Grocer
McIntosh Miss General Store
Robinson John Bootmaker
Seeley Walter Carrier & Livery Stables
Shellharbour Steam Navigation Co., Ltd., J.
Thomas, Manager.
Stewart Thos. Mail Contractor
Synott Richard Bootmaker
Vincent Henry Contractor
Whitefield Thos. Builder & Carpenter

SHEPARDSTOWN.

311 m. S. Rail to Gundagai, thence via Adelong. Nearest bank, Adelong.

Clement A. G. General Store

SILVERTON.

822 m. W. Via Melbourne and Adelaide. Nearest bank, Broken Hill.

Allison George Builder
Burns Wm. Barrier Ranges Hotel
Campbell Alexr. Produce Merchant
Carl William Carrier
Crockor R. P. Carrier
Crossing Alfred Butcher
Davis Mrs. Jane Dairy Proprietor
Dobney William Mason
Joe Yee Baker
Mitchell Edward Henry Silvertown Hotel
O'Connell R. Produce Mcht. & Gen. Store
Resch E. Brewer
Summerton G. Saddler

Gray A. Blacksmith
Griffiths Mrs. E. Fruiterer
Hardcastle James Railway Hotel
Harper H. Bootmaker
Hayward W. Boots and Shoes
Henwood A. Blacksmith
Hopper G., junr. Crown & Anchor Hotel
Jackson A. C. Photographer
McBride J. J. Baker
McCue P. Blacksmith
Mantova Frank Builder
Marks E. Saddler
Morris Aaron Jeweller and General Store
Newman George Fruiterer
Newman John Brickmaker
North S. C. V. & Sons Auctioneers, etc.
O'Brien J. Store
O'Donnell T. F. Butcher
Owen J. H. Tailor and Mercer
Palmer J. Gunsmith and Machinist
Polski Mrs. A. Tailor
Poynting J. F. Willow Tree Hotel
Satchell C. W. Cordial Manufacturer
Saunders S. Boots and Shoes

SAUNDERS W. E. Accountant, Land and Insurance Agent, Rents, Debts, &c., Collected, Hill Street.

Scott H. J. H. Physician
Sessions W. Painter
Shaw J. A. K. Solicitor
Skipworth A. Stationer

SMITH ARTHUR

Solomons Edward (Estate of) Saddler
Solomons R. W. Golden Fleece Hotel
Statham Claude Solicitor
Stepney T. H. Chemist and Dentist
Strong J. Tailor
Toomey W. Tailor
Triby J., junr. Blksmith and Wheelwright
Vigers J. Coach Proprietor
Waters Fred. Hairdresser & Tobacconist
Worrall T. E. Boots and Shoes

SEAHAM.

130 m. N. Rail to Morpeth, thence coach 8 m.

Callaghan William Blacksmith
Wilson John General Store
Wilson Jane Wine Shop
Wilson Thomas Produce Merchant

SEDFIELD.

153 m. N. Rail to Singleton, thence conveyance. Nearest bank, Singleton.

Brunner J. J. Contractor
Burns Roland Butcher
Burns Mrs. Hotel and Store
Burns R. J. Blacksmith
Burns Ronald Contractor
Richardson Thomas Carrier

GRAINGER AND FALKINER, SINGLETON.

Direct Importers of—

Station, Selectors' and Farmers' Supplies, Household Drapery,
Family Groceries, Furnishing and General Ironmongery,
Furniture of Every Description, Boots and Shoes.

Sole Agents for—

JAMES MARTIN & CO.'S Ploughs, Harrows, Cornshellers,
Reapers and Binders, Strippers, and every class of Farm
and Harvesting Machinery.

SEPARATORS, ALL MAKES, CASH OR TERMS.

AUCTION ROOMS.

Auction Sales every TUESDAY of all Descriptions of Farm and
Dairy Produce, at
THE FARMERS' CENTRAL MARKETS.

SOLE AGENTS FOR

THE CO-OPERATIVE COMPANY'S "BUSHMAN" BRAND OF BUTTER.

SINGLETON.

147 m. N. By rail direct. Banks, A.J.S., Com-
mercial, N.S.W.

Adams Henry	Confectioner
Adams Mrs. M. A.	Confectioner
Adler Mrs. G.	Fruiterer
Anderson M.	Painter
Anderson & White	Architects
Ash Wm.	Auctioneer
Atkin Joel	Saddler
Atkins Charles	Produce Dealer
Atkinson Mrs.	Grocer and Fruiterer
Bailey and Sons	Butchers
Bailey Henry and Son	Auctioneers
Ballard H. B.	Refreshment Rooms
Balls Thomas	Imperial Hotel
Bartrop J. H.	Cycle Depot
Itelfield Frank	Tailor
Benham James	Agricultural Hotel
Benson W. G.	Railway Hotel
Benton B.	Fruiterer
Booth Mrs.	General Store
Bourke E. J.	Hairdresser
Bourke Mrs.	Tobacconist
Bowman A. S.	Physician & Surgeon
Broomfield Geo.	Furniture Dealer, Undertkr.
Broue A. E.	Dentist

Brown C.	Tailor
Browne J.	Monumental Mason
Brown Jno.	Fruiterer
Buchtmann D.	Coachbuilder
Burke P.	Auctioneer
Burnett Richard	Stationer
Burness J. A.	Percy Hotel
Burns Henry	Baker
Central Creamery Co-op. Co.	
Chapman W. J.	Blacksmith
Clarke W.	Blacksmith
Coles F.	Hairdresser
Collibee Mrs.	Fruiterer
Coughlan T. K.	Accountant, Auditor, and Valuator.
Cousins Mrs.	Vigneron
Crago E.	Builder
Cusick James	Railway View Hotel
Davis A. E.	Provision Dealer
Deering —	Harvesting Machines
Dines C.	Butcher
Ellis Thomas	Builder and Contractor
Elliott C. F.	Hairdresser & Tobacconist
Evans John	Tinsmith
Fairley George H.	Caledonia Hotel
Fernance J.	Butcher
Flynn & Co.	Boots and Shoes
Ford T.	Painter

WOOD & COMPANY, Undertakers & Embalmers, 47 Mount St., North Sydney. Tel. 9 N. S.

Foster W.	White Swan Hotel
Foster A.	Cordial Manufacturer
Gallagher J.	Tailor
Gillespie Mrs.	General Store
Gladwin Edward	General Store
Gould A. J.	Solicitor
Gould E.	Grocer and Florist
Gould Charles	Timber M'ch't & Sawmiller

Grainger and Falkiner,

General Storekeepers and Auctioneers (see advertisement).

Halter Charles	General Store
Head E. J.	Grocer and Produce Merchant
Hobden Henry and Son	Millers
Hooker D.	Fruiterer
Horder E.	Plumber
Horne S. H.	Lord Raglan Hotel
Howard Charles	Fruiterer
Irwin W.	Physician and Surgeon
Jackson Chas.	Builder
Jarman R. H.	Boots and Shoes
Kaepfel F.	Stationer
Killalea John	Tailor
Lambert E. K.	Stationer and Fancy Goods
Lampough W.	Terminus Hotel
Lancaster John	Blacksmith
Lane George	Builder
Lane W. J.	Fruiterer
Lillywhite Laundry.	
Lipman R.	Jeweller
Lloyd G. B.	Builder
McCosker Mrs.	Court House Hotel
McCosker Miss	Dressmaker
McDougall David	Watchmaker
McFadden H., junr.	Coachbuilder
McFadden J.	Wheelwright and Blksmith
McGowan L.	Galvanised Ironworker
McGrogan James	Royal Hotel
McMahon John T.	Boots and Shoes
Maguire W. and C.	Tailors
Mantle John	Produce Dealer
Massey-Harris Co., Ltd.	Cycle Agency
Mather Adam	Club House Hotel
Mathieson W. and A.	Drapers
Miner H. J.	W'wright and Blacksmith
Miner J. F.	Blacksmith

Moore James & Co., Limited.

General Storekeepers and Importers, Pro-
duce Merchants, Proprietors of Singleton
Creamery and Butter Factory, Cold Stor-
age and Ice Works. Weekly Sales of Pro-
duce conducted each Tuesday, John-street.

Morrison Alexander	"The Budget"
Morrison Daniel	Gen. Store & Ironmonger
Morrison J. G.	Painter
Munro Hugh	Blacksmith
Munro Robert	Blacksmith

27

The Leading Undertakers and Embalmers in New South Wales.

Mutton W. H.	Draper and Mercer
Newton T.	Blacksmith
O'Brien John	Gunsmith
Papworth George	Produce Dealer
Perrett A. and Co.	Livery Stables
Perrett George	Saddler
Pinchin Harry	Auctioneer
Pinchin and Co.	Cordial Manufacturers
Playford George	Saddler
Porter George	Chemist
Porter W.	Bootmaker
Poulten W. T.	Stationer
Pratt W., junr.	Watchmaker
Quinn William J.	Tobacconist
Rayment Miss	Dressmaker
Reuben A. P.	Chemist
Robinson A. C.	Storekeeper & Undertaker
Robinson F. & H.	Proprietors "Argus"
Robinson W. W.	Solicitor
Sawkins E. B.	Miller
Scott Robert	Grocer and Ironmonger
Scotton Levi	Saddler
Shade Mrs.	Grocer
Shaw A. B.	Solicitor
Sheehan J. H.	Tobacconist
Sheehan William	Bridge Hotel
Simmons Albert	Boots and Shoes
Singleton James	Bootmaker
Smith Misses	Drapery, etc.
Smith Frank	Store
Smith R. J.	Saddler
Snelson Richard	'Bus Proprietor
Sweeney J.	Blacksmith's Arms
Sykes W. R.	Hairdresser
Teddiman J.	Tradesman's Arms Hotel
Thompson Mrs. E.	Boardinghouse
Tierney B.	Freemasons' Hotel
Tooby —	Gen. Store and Fancy Goods
Tulloch J. A.	General Store
Waterhouse J. W. B.	Engineer
Wells W. H.	Dentist
White Mrs. J. W.	Baker
Whitelaw A. J.	Tailor
Wickers W. K.	Imperial Hotel
Wilson —	Saddler
Woods J. W.	Tailor
Worms C. and Co.	General Store
York Henry	Auctioneer

SLASHERS' FLAT.

198 m. W. Rail to Mudgee, thence coach.
Nearest bank, Gulgong.

Norris S. Hotel

SMEDMORE.

101 m. N. Rail to Honeysuckle Point, or
steamer to Newcastle, thence convey-
ance. Nearest bank, Wickham.

Aurbach — (Linwood) Grocer
Bradley W. Carrier

SMEDMORE CONTINUED -

Brock and Son	Grocers
Deuchy J. (Linwood)	Grocer
Carnley H.	General Store
Guyett J.	General Store
Herron John	Carrier
Hoods Mrs. R.	General Store
Lawrence J.	Carrier

SMITHFIELD.

(SEE SUBURBAN DIRECTORY)

SMITHTOWN.

240 m. N. By steamer direct. Nearest bank, Kempsey.

Blacklock G.	Bootmaker
Croad Henry	Boat Builder & Contractor
Doyle James	Baker
Hayes James	Shamrock Hotel
Hogan C.	Saddler
McCann James	Blacksmith
Marsden Samuel	General Store
Miles George	Fruiterer
Morton David	General Store
Owens Maggie	Fruiterer
Reilly P.	General Store
Rowe G.	Centennial Hotel
Salmon A. A.	Butcher
Smithtown Dairy Co.	A. Jackson, Mgr.
Sullivan James (Trial Bay)	Carpenter
Sweeney Denis	Blacksmith
Welsh Andrew W.	Produce Dealer
Whalen Mrs. A.	Fruiterer
Ziechlike J., M.D.	Physician

SOFALA.

174 m. W. Rail to Bathurst, thence coach. Bank, City.

Aubrey William	Blacksmith
Beech H. & Co.	Boots & Shoes, Drapers
Burton H.	Butcher
Farrington A. C.	Butcher
Fulton James	General Store
Griffiths William	Hairdresser
Herriott John	Tobacconist, Boots & Shoes
Herriott Wm.	Draper, Boots and Shoes
Hinton H.	Chemist
Hyland Martin	Commercial Hotel
Jones J. T.	Baker
McCabe Thomas	Bootmaker
O'Brien James	Royal Hotel
Oldfield William	Blacksmith
Russell John	Fruiterer, etc.
Southcott Mrs. Henry	General Store
Taylor A. W.	Saddler, Boots, and Undtkr.
Taylor George	General Store
Wong Gee	Grocer
Young Mrs. E.	Fruiterer & Confectioner

SOMERTON.

273 m. N. Rail to Tamworth, thence coach. Nearest bank, Tamworth.

Brady Charles	Blacksmith
Collins James	Blacksmith
Fordham Thomas	General Store
Hatch Jos.	Butcher
Moffat James A.	Sawmills
Tickle Thos.	Somerton Hotel
Woolaston Mrs. M. A.,	Gen. Store and Post Office

SOUTH CREEK.

(SEE ST. MARY'S.)

SOUTHGATE.

353 m. N. By steamer direct, Nearest bank, Grafton.

Boothly and Leeson	Sugar Manufacturers
Capp Ernest C.	Blacksmith
Farrell John	Southgate Hotel
Southgate Dairy Co., Ltd.	J. Leeson, Mgr.
Wingfield John	General Store

SOUTH GRAFTON.

(SEE GRAFTON.)

SOUTH WOODBURN.

(SEE WOODBURN SOUTH.)

SPICER'S CREEK.

272 m. W. Rail to Wellington, thence coach. 24 m. Nearest bank, Wellington.

Coorie and George	General Store
Hughes Henry, Blacksmith and	General Store
Hunter John M.	Carpenter
Jarvie and Graham, Wheelwrights and	Blacksmiths

SPRINGBROOK.

(SEE DALMORTON.)

SPRING HILL.

184 m. W. By rail direct. Nearest bank, Milthorpe.

Bowyer Joseph	Gen. Store and Blacksmith
Healey John	Blacksmith
James W.	Fruiterer
Lohan Patrick	Railway Hotel
McLean and Wickner	Butchers
Melhuish H. D. and Son, Iron and Brass	Founders
Pollard A. J.	General Store

SPRINGDALE.

279 m. S. Rail direct.

Corbyn T.	Railway Hotel
McNair S.	Storekeeper

SPRING RIDGE.

270 m. W. Rail to Quirindi, thence conveyance. Nearest bank, Quirindi.

Huxley Mrs.	General Store
Lawrence David and Co.	Sawmills
Loch Thomas	Wine Shop
Miller Wm. H.	General Store

SPRINGS.

(SEE DRIPSTONE.)

SPRINGWOOD.

47 m. W. By rail direct. Nearest bank, Penrith.

Bull E. S.	Dairyman
Duncan Samuel	Dairyman
Ellison J. T.	Fruitgrower
Ferguson D.	Blacksmith
Ferguson Mrs.	Dairy
Gibbes W. and Co.	General Store
Godfrey W., Gen. Store, Butcher, Baker, and	Newsagent
Hall Mrs. J. H.	Dairy
Honeysett Mrs.	General Store
Kingham F.	Oriental Hotel
McNeil Daniel	Royal Hotel
Mugliston H. B.	Physician
Rees T.	Butcher and Baker
Smith, T. F.	Boots and Shoes
Stratton Mrs. Jas.	Dairy
Stratton George	Aplarist
Wheatley and Berry	General Store
Wiggins E.	Aplarist
Wood W. J.	Butcher

ST. ALBANS.

75 m. W. Rail to Peat's Ferry, steamer to Wiseman's Ferry, thence coach. Nearest bank, Windsor.

Bailey E. A.	Blacksmith
Bailey Mark, Blacksmith and	Wheelwright
Chapman B. S.	Blacksmith
Daniel Walter	Saddler
Harris A.	General Dealer
Jurd James	Settlers' Arms Hotel
Thompson H.	Blacksmith
Thompson J. T.	General Store
Thompson W. E.	General Dealer
Walker Aaron	General Store
Walker Bros.	Butchers

STANNIFER.

497 m. N. Rail to Guyra, thence coach. Nearest bank, Inverell.

Cooper Sid.	Blacksmith
Costello Thomas	Blacksmith
Jones Thomas	Vigneron
Carter R. H.	General Store and Butcher
McKenzie Frank	Carrier

STEWART'S BROOK.

212 m. N. Steamer or rail to Newcastle, thence rail to Scone, thence 35 m. Nearest bank, Scone.

Dunbar John	Fruiterer
Graham James	General Store
Kilbride Henry	Hotel
Ralston J. H.	Tailor
Spencer William	General Store
Thrift Chas.	Butcher

ST. IVES.

12 m. Milson's Point railway.

Duckworth Z.	Bootmaker
--------------	-----------

ST. MARY'S.

29 m. W. By rail direct.

Armstein Joseph, Livery Stables, Produce	
Dealer, and Strangers' Home Hotel	
Armstrong William	Tanner
Beacroft J. H.	Butcher
Bennett G. T.	Wheelwright
Bennett and Co.	Vignerons
Bennett James	Wheelwright
Brell Martin	Tanner
Byrnes James	Commercial Hotel
Charker David	Tobacconist and Fruiterer
Charker W., jun.	Builder
Delaney J.	Butcher
Desborough Robert	Tanner
East R.	Butcher
Gassman Augustus, Gen. Store and Contrar.	
Good W. B.	Hairdresser
Gow James	General Store
Guild Miss	General Store
Hackett John	Butcher
Hahn J.	Baker
Hamilton R.	Tanner
Hannington Mrs.	Store
Harford F. J., junr.	Tanner
Haslingden -	Auctioneer
Holmes W.	Blacksmith
Hope George	Boots and Shoes
Hopes James	Baker and Gen. Store
Innes Albert	Butcher
Jones Fred.	Tanner and Fellmonger
Jones Victor A.	Hotel
Lamming John	General Store
Lane John	Butcher

ST. MARY'S CONTINUED—

Loveday Mrs.	Draper
McDonald Duncan	Solicitor
McGee Dan	Hotel
Mashman F. H.	Tailor
Morris William E.	Greengrocer
Moseley Mrs.	Fancy Goods
Neale W. J. B.	General Store
Parkins Johu	Saddler
Paskin Bros.	Tanners
Robinson Mrs.	Dressmaker
Sainsbury J. and Sons	Builders
Scambury Mrs.	Dressmaker
Smith J. S.	Fruiterer and Greengrocer
Stephen John	Greengrocer
Thompson Andrew and Co.	Tanners
Turner, Geo., junr.	Sawmills
Wainwright W.	Blacksmith

STOCKINBINGAL.

269 m. S. Rail direct.

Gay M.	Hotel
Nevill T.	General Store
Ross E.	General Store
Smedley S. J.	Fruiterer
Troy Thomas, junr.	Butcher
West F. M.	Blacksmith
White David, junr.	Hotel

STOCKTON.

102 m. N. Rail or steamer to Newcastle. thence ferry boat. Nearest bank, Newcastle.

Anderson L.	Baker
Ball Walter	Store
Bevan H. and Sons	Builders
Boyce H.	Steam Tug Proprietor
Brooks Mrs.	Store
Brown G. W.	Saddler
Callen M. A. and H.	Shipbuilders
Callen Peter	Shipbuilder
Chilvers Mrs. James	Federal Hotel
Cureen Robert	Boots and Shoes
Davis Mrs. C.	Store
Donovan M.	Lime Merchant
Ellis Mrs. J.	Draper
Fox H.	Hairdresser
Greary P. J.	Gladstone Hotel
Goodman Wm. H.	Gen. Store and Butcher
Greathead J.	Confectioner
Graham H. A.	Commission Agent
Haydon B.	Royal Hotel
Hodges J.	Engineer
Hunter Mrs.	Fruiterer
Hunter Thomas	Grocer
Johnson Mrs.	Fruiterer
Johnson Wm.	Miners' Exchange Hotel
Jones Lewis	General Store
Lehman Mrs.	Draper
Lund Mrs.	Grocer

Lynn Mrs. R.	Boots and Shoes
McCann —	Boots and Shoes
McClure W.	Boatrowers' Hotel
McKenzie Mrs.	Fruiterer
Marshall Mrs.	Draper
Mason H.	Boots and Shoes
Morgan D.	Fruiterer
O'Sullivan T. and Co.	Patent Slip
Rae J.	Hairdresser and Tobacconist
Rae Mrs.	General Washington Hotel
Rees Evan	Grocer and Ironmonger
Rodgers J., junr.	Tailor
Rodgers Mrs.	Milliner
Scott Mrs. Isaac	Grocer and Ironmonger
Solomons Mrs.	Dressmaker
Stockton Co-operative Society.	Genl. Store
Sutton A. J.	Butcher
Thompson D.	General Store
Torpy M. J.	Baker
Waugh George.	Tin and Iron Worker
Wheatley G.	General Store
Williams Mrs. J.	Confectioner
Wilson W.	Shipsmith
Yates James	Boatbuilder
Young Mrs. A.	Store

STONY CROSSING.

607 m. N.W. Rail to Hay, coach thence. Nearest bank, Balranald

Smith Walter Hotel and General Store

STONY POINT.

(NEAR BOURKE.)

STRINGYBARK.

(SEE TUCKLAN.)

STROUD.

124 m. N. Rail to Hexham, thence coach. Bank, Australasia.

Burley C. (Gloucester-rd.).	Centennial Htl.
Cater W. R.	Solicitor
Coleman Charles	Carpenter and Builder
Crick Jno.	Grocer
Daunt Michael	Road Contractor
Daunt William	Road Contractor
Dent Walter	Baker and General Store
Farley G. W.	Dairyman
Farley John, junr.	Baker
Farley W. A.	Dairyman
Fenton John, Blacksmith and Wheelwright	
Flood William	Australian Inn Hotel
Fell F.	Dairyman
Gossip J. W.	Road Contractor
Hicks G.	Dairyman
Hopkins E. J.	Hawker

Le Mottee	Central Hotel
McIntyre James	General Store
McIntyre W. E.	Blacksmith
McKenzie J. A., Creamery Proprietor and Sawmiller and Auctioneer	
McNeill A., junr.	Dairyman
McNeill N.	Dairyman
McRae Mrs. Maria	General Store
Margery W.	Dairyman
Mitchell R.	Contractor
Ribbons G.	Carrier
Slater James	Coach Proprietor
Street Philip Henry	Saddler
Thomas —	Hawker
Wenham D.	Dairyman
Wright T. N.	Physician
Yates George	Butcher
Young H. E.	General Store

STUART'S POINT.

(MACLEAY RIVER HEADS.)

211 m. N. By steamer twice a week.

Hennessy T.	Gen. Store and Sawmills
Hill P. C.	Sawmills and General Store

STUART TOWN.

228 m. W. By rail direct. Nearest bank, Wellington.

Barlow W. H.	Railway Hotel
Betar J.	General Store
Boehme Bros.	Quartz Crushing Battery
Bolton —	Boots and Shoes
Crick J. E. and Co.	General Store
Cummins Thos. H.	Blacksmith
Fitzsimmons James	Carrington Hotel
Hall Charles	Boots and Shoes
Hill J.	Baker
Malkoif James Peter	Blacksmith
Martinsen Henry	Saddler
On Lee	Store
Read Frank J.	Baker and Store
Scott Wm.	Quartz Crushing Battery
Spratt E.	Butcher
Sun Mow Hing and Co.	Store
Waterberry John	Wine Shop
Weber Charles	Fruiterer and Store
West J.	Cordial Manufacturer
Yee Lee	Store

SUMMER ISLAND.

228 m. N. By steamer direct. Nearest bank, Kempsey.

McHugh John General Store

SUNNY CORNER.

124 m. W. Rail to Rydal and Wallerawang. Nearest bank, Wallerawang.

Bartle Mrs.	Fruiterer
Bryant and Sons	Butchers
Bulkeley and Co. R. H	General Store
Burgess Mrs.	Fruiterer, etc.

Burnett and Fergusson	Wheelwrights
Cohen B.	General Store and Jeweller
Cohen W.	Tailor
Cormack Mrs. A.	Confectnr. and Fcy. Gds.
Dawson S.	Carrier and Contractor
Duke John	Blacksmith and Wheelwright
Eather T. J., Cordial Manufacturer and Mail Contractor	
Flynn John	Baker
Francis G.	Royal Hotel
Grady F. J.	Physician
Havenhand F.	Court House Htl. and Aucr.
Hollmann E. J.	Coach Proprietor
Jeffrey J.	Baker
Jones Miss	Tobacconist and Fancy Goods
Le Messurier J.	Auctioneer
Llewellyn R.	Fancy Goods
Loneragan Patrick	Boots and Shoes
Lord W. H.	Newsagent and Stationer
McDonald John	Fruiterer
McLachlan C.	General Store
Magill Robert W.	Saddler and Surgeon
Mann Mrs. R.	General Store
Murray C.	Royal Exchange Hotel
Murray John	Butcher
Murray John	Tattersall's Hotel
Rodgers James	Grocer
Rushton Mrs.	General Store
Simpkins J.	Carpenter, Builder, etc.
Sparks Bros.	Butchers
Thomas B.	Club House Hotel
Weinert L. A.	Star Hotel

SUTHERLAND.

15 m. S. Rail direct. Nearest bank, Hurstville.

Burns Josh.	General Store
Carrick R. and Co.	General Store
Chinner H. A.	Builder
Cook Robt.	Coach Proprietor
Davis William S.	Cronulla Beach Hotel
Kitt Alfred	Railway Hotel
Mylcreest R.	Builder
Parry Daniel	Royal Hotel
Powe W.	Newsagent
Simpson William	Port Hacking Hotel
Stapleton C. H.	Butcher and Baker
Young J.	Builder

SUTTON FOREST.

89 m. S. Rail to Moss Vale, thence coach. Nearest bank, Moss Vale.

Barnaley Bros.	Butchers
Barnaley W. J.	Carpenter and Contractor
Coleman Henry	General Store
Hands J., Boots and Shoes and Confectionery	
Myers S.	Saddler
O'Donnell J.	Royal Hotel
Sewell G.	Commercial Hotel
Sutton Forest Butchering Co. M. G. White, Manager.	
Tanner E.	Blacksmith

SUTTON.

209 m. S. Rail to Queanbeyan, thence coach.
Nearest bank, Queanbeyan.

Darmody John Sutton Hotel
William Francis Blacksmith

SWALLOW'S NEST.

(SEE MOUNT DAVID.)

SWAMP OAK.

325 m. N. Rail to Tamworth, thence 41 m.

Asbury Wm. G.	Billiard Saloon
Burr John	Royal Exchange Hotel
Burr Wm.	Mail Contractor
James J. H.	Butcher
Low James	Blacksmith
McPhee Mrs.	Baker
Pyrke and Son	General Store
Webster Richard	Butter Factory

SWAN BAY.

342 m. N. By steamer direct, Nearest
bank, Woodburn.

McPherson Alexander Sugar Mills
Malone Mrs. M. General Store

SWANSEA.

98 m. N. Rail to Cockle Creek, thence ferry
boat. Nearest bank, Newcastle.

Boyd Thomas J.	General Store
McNaughton J. S.	Pelican Flat Hotel
Murray R.	Blacksmith
Taaffe Mrs. E.	Butcher
Wakeham R.	Baker

SWANVALE.

443 m. N. Steamer or rail to Newcastle.
Rail to Glen Innes, coach thence.

Sayers F. E. Hotel and General Store

SYLVANIA.

18 m. S. Rail to Kogarah, thence 3 m.

Carr Wm. Blacksmith

TABULAM.

400 m. N. Steamer to Casino, or rail to Ten-
terfield, thence coach. Nearest bank.
Casino.

Jordan Jas.	Butcher
Martin Duncan	Baker
May Wm. John	General Store
Newton John J.	Blacksmith, Hairdresser,
Fancy Goods, and Tabulam Hotel	
Smith George E.	Saddler

TABLE LAND.

(SEE NINE MILE.)

TALLEWANG.

241 m. W. Rail to Gulgong, thence coach.

Cohen George Hotel
Docwra Mrs. F. J. Wine Shop

TAMBAROORA.

205 m. W. Rail to Bathurst, thence coach.
Nearest bank, Bathurst.

Badman S.	General Store
Colley Thomas	General Store
Dagger Alfred	Blacksmith
Dagger James	Hargraves Hotel
Hang Gay	General Store
Willard William	Butcher

TAMBAR SPRINGS.

318 m. N. Rail to Gunnedah, thence coach
42 miles.

Bowen J. (Bingle)	Wine Shop
Constable Alfred	Colly Blue Hotel
Davison Thomas	Carpenter
Dempsey James C.	The Flags Hotel
Donoghue M.	Royal Coolah Hotel
Ewbank J. (Bundella)	General Store
Grace A. J. and Co.	General Store
Grace George	Tambar Springs Hotel
O'Rourke John M.	White Horse Hotel
Wallace B.	Blacksmith

TAMWORTH.

251 m. N. By rail direct, Banks. A.J.S.
Commercial, N.S.W., Australasia.

Adams C. R.	Fancy Goods and Newsagent
Ah Sue Charley	Hawker
Anderson P.	Temperance Hotel
Armstrong Hugh	Physician

BARNES T.

Exchange Tobacconist, Hairdressing, and
Billiard Saloon, Peel-street

Barry Jno. P.	Tinsmith
Beale and Co., Ltd.	Sewing Machines, etc.
Bedwell C. W.	Solicitor
Bellefeld William	Vigneron and Fruiterer
Bennett and Wood., Ltd.	Cycle Depot
Besson Phillibert	Blacksmith, etc.
Bissaker Mrs. Eliz. J.	Club House Hotel
Bizant and Lye	Coachbuilders
Bizant M.	Boots and Shoes
Bloustein H.	Watchmaker
Bluett Mrs. J.	Fruiterer and Grocer

Bluett J., Ironfounder and Agricultural Im-
plement Maker
Bourne R. (West) General Store
Bowen John Road Contractor
Boyd L. (West) Carriers' Arms Hotel
Braun C. Fruiterer
Briley Edwin Tailor
Briley J. Gunsmith

Britten C. Jeffries,

Royal Standard Brewery

Britz K. J.	Tailor and Draper
Brooks Mrs.	Fruit and Confectionery
Broom William	Draper
Budge Wm. and Co.	Steam Sawmills
Bull H. W.	Auctioneer
Bussell A. A., Furniture and Cabinet Maker	
Butler Alfred	Boots and Shoes
Butler J. B.	Butcher
Calcott Frederick A.	Monumental Mason
Campbell R. M.	Fruiterer
Cannon John	Brick and Tile Works
Carey Bros.	Blksmiths. and Wheelwrights
Carey M. T.	Town and Country Hotel
Carr A. A.	Veterinary Surgeon
Carr Alfred A.	Marquis of Lorne Hotel
Carr Miss G.	Boardinghouse
Carter David	Dentist
Castles John (West)	General Store
Chaffey W. A.	Butcher
Champion F. H.	Auctr. and Produce Dealer
Clemesha William	Boots and Shoes
Clemesha Wordsworth, Southern Cross Htl.	
Codrington G. A., Proprietor "Tamworth News"	

Cohen Aubrey A.	Dentist
Cohen Nathan and Co.	Auctioneers
Cohen and Levy	Flour Mill's and Gen. St'e
Coles Jesse	Confectioner
Cohen Victor I.	Auct'eer and Accountant
Collins Mrs.	Dressmaker
Condon John	Tamworth Hotel
Cook Mrs.	Fruiterer, etc.
Cooksley Mrs.	Fruiterer and Greengrocer
Coutman James	Brickmaker
Creagh A. J.	Solicitor
Cross Andrew	Cabinetmaker
Cross Frederick	Blacksmith
Cumberland Miss	Dressmaker
Cunningham M. G., Auctioneer and Finan- cial and Gen. Agt.	
Cush John	Tobacconist
Darby T.	Boots and Shoes
Darling H.	Norfolk Hotel
Denning J. and Son	Saddlers
Denning Thomas	Billiard Saloon
Dickson Alexander A.	Architect
Dowe Richard A.	Solicitor
Duffy S. S.	Gunsmith and Machinist
Dundas F. W.	Fruiterer

Dwyer, E. T.	Auctioneer, etc.
Dwyer James	Tattersall's Hotel
Ellesmere J.	Exchange Store
Elliott W.	Builder and Contractor
Emmerson H.	Fancy Goods and Agent
England Theo.	Solicitor
Evans A. E.	Boots and Shoes
Evans Thomas	Tailor
Farrell Samuel W.	Commercial Hotel
Fielder G. and Son	Flourmillers
Finn John F.	Surveyor
Flanders Peer, jun.	Tailor
Flynn John T.	Auctioneer
Fredricksen P.	Boots and Shoes
Gaha Abraham	Fish and Oyster Saloon
Galbraith John	Contractor
Gallagher Miss F.	General Store
Ganter Bros.	Watchmakers and Jewellers
Garvin and Cousens	Auctioneers
Gibson S. G.	Boots and Shoes
Gillies R. H.	Builder and Contractor
Glyde and Co.	Chemists
Gonot Jules	Vigneron
Gorman Michael	Boots and Shoes
Gorman Miss	Dressmaker
Grayston Wm. E.	Baker and Gen. Store
Green William and Co.	Booksellers
Green John	Empire Hotel
Griffin Miss	Dressmaker
Gush J.	Tobacconist
Gustafson Geo. E.	Watchmaker & Jeweller
Haendel Piano Agency.	
Hall H. F.	Surveyor
Harris H. L.	Physician
Harvey A. J.	Baker
Hassett Miss	Dressmaker
Haynes & Spiller	Vignerons and Nurymen
Hellier Frederick	Painter, etc.
Hendry Quinton	Contractor
Hewitt George	Central Hotel
Hills D.	Baker
Howarth H.	Coachbuilder
Howlett A.	Tailor
Howlett G.	Shorthand Teacher
Hughes Bros.	Wheelwrights
Hughes Thomas J.	Imperial Hotel
Hunter John	Boots and Shoes
Ingall Charles	Butcher
Iron B. (West)	Skin, Wool, and Hide Buyer
Jarman Fredk.	Cordial Manufacturer
Jarman G. R.	Contractor
Jarman George	General Store
Johnson G.	Boardinghouse
Johnston and Turner	Auctioneers
Johnston R. J.	Butter Factory
Jones David	Butcher
Keating Isaac	Saddler
Keys J.	Butcher
Killan H. K.	General Store
Kline J.	Clothier and Mercer
Kum Mock	Store
Kum Why	General Store

TAMWORTH CONTINUED—

Lambert Mrs. J. Boardinghouse
Lambert James House and Land Agent
Lane Miss Dressmaker
Lane W. C. Billiard Saloon
Laraghy W. Gardener
Laverty Architect
Lee W. S. Livery Stables
Lees G. E. Photographer
Lennan John Post Office Hotel
Lennan E. (West) Butcher
Lewis Bros. and Co. General Store
Lewis H. G. Watchmaker
Loder George Surveyor
Lofberg George E. Painter
Lorenz Miss Dressmaker
McCaffery John Thomas Railway Hotel
McCulloch Miss Fruiterer, etc.
McCulloch W. Butcher
McDonald J. Boots and Shoes
McEvoy Miss Dressmaker
McKenzie W. Stationer and Fancy Goods
McLean R. G. French Polisher
McGinley M. S. Fruiterer
Mallam Mrs. Dressmaker
Martin J. A. General Store and Baker
Mason A. E. Tobacconist & Fey. Goods
Massey-Harris Cycle Depot.
Matthews A. E. Hairdresser
Mathews William Produce & Gen. Store
Maton W. T. Hairdresser & Fancy Goods
Mayne Miss Dressmaker
Milligan John Fruiterer and Oyster Saloon
Morgan G. H. W. Contractor
Morris William Fruiterer
Moylan J. Hawker
Newman and Son Solicitors
Newman John Blacksmith
Noakes T. S. Saddler
O'Leary J. J. Draper
O'Leary Thomas Royal Hotel
Olliphant Geo. M. G. N'rth'n Htl. & L. Stbls.
Orman George Blacksmith
Paling W. H. & Co. Ld. Pianos, Music, etc.
Palmer L. C. Surveyor
Parsons Miss Dressmaker
Paton Napoleon Surveyor
Patterson John Solicitor
Paul J. H. Criterion Hotel
Payne Wm. Prince of Wales Hotel
Pearce Sydney Baker
Peterson John F. (West) Royal Oak Hotel
Phillips Louis Painter
Pigott G. H. and Co. Forwdg Agents
Piper & Co. J. J. Soap & Candle Manuf'rs
Pittfield William Steam Sawmills
Potts W. E. Tobacconist and Fancy Goods
Prince J. Builder and Contractor
Proctor J. M. Solicitor
Pullmann T. S. Chemist
Rogan D. General Store
Richardson William Blacksmith

Robertson J. T. Produce Store
Robson Mrs. W. Dressmaker
Rogebcamp John Blacksmith
Ryan Daniel Crotty's Hotel
Ryan W. H. Hairdresser
Sanders J. Painter
Schroder Jno. Butcher
Schwartz Wm. Builder and Contractor
Settatree Miss Dressmaker
Sexton J. P. Physician
Sexty W. E. Chemist
Shelton A. Agricultural Implement Maker
Shepherd J. C. Baker
Shepley T. General Store
Silke and Carr Misses Dressmakers, etc.
Silver Mrs. D. Draper
Silver William Coachbuilder and Sawmills
Singer Manufacturing Co., Ltd.
Smith W. and A. Tanners and Bootmakers
Smith H. Grocer
Smith Mrs. L. Fruiterer and Confectioner
Smith Miss J. Dressmaker
Solomons G. A. Photographer
Spltzkowsky W. A. Auctnr. & Produce Dir.
Sprague L. & Co. Agnts for Agric. Impls.
Staufield R. A. Builder and Contractor
Stanley G. P. Physician
Stapleton Mrs. N. Court House Hotel
Stephens and Sons Saddlers

"Tamworth News,"

ESTABLISHED 1872.

LEADING PAPER OF THE LIVERPOOL PLAINS DISTRICT,

Peel Street, Tamworth.

G. A. CODRINGTON, Proprietor.

Tamworth Gas and Coke Co., Ltd.
Taylor R. Cabinetmaker and Undertaker
Thibault James General Store
Thompson Mrs. J. Exchange Hotel
Todd and Hooke Newspaper Proprietors
Treloar and Co. T. J. General Store
Tribe Geo. Hairdresser
Tribe William F. J. P. Solicitor
Trin Geo. Caledonian Hotel
Tung Wm. Grocer and Fancy Goods
Turner M. Hairdresser
Turton and Co. Plumbers, etc.
Varney G. Boots and Shoes
Veness C. H. Auctioneer
Waddell J. (Moore Creek) Hawker
Wagner Mrs. Baker
Wallace Miss Dressmaker
Walker A. Produce Store
Walley T. B. Physician

Walsh R. J. Tailor
Walters A. Fruiterer, etc.
Walters Joshua Bootmaker
Wearne Wm. Hairdresser & Tobacconist
Weebe and Ryan Coachbuilders
Welshman H. Surveyor
Wells Thos. Fruiterer
Wheeler & Willson Sewing Mach. Agency
White Thomas Locomotive Hotel
White and Alderman Contractors
Whiting W. T. Stove and Oven Maker
Whitehead Abel Plumber and Gasfitter
Whitehead J. F. Hairdresser
Whitten Bros. Butchers
Widgery Mrs. Fruiterer
Widgery William Tentmaker
Wilkinson George Mail Contractor
Wilkinson Geo. Coach Proprietor
Wing Lee Fruiterer and Tea Merchant
Wyndham E. (Daruka) Vigneron
Wyndham Frank Auctioneer

TARAGO.

157 m. S. By rail direct. Nearest bank. Bungendore.

Barrett James Baker and Butcher
Le Count Michael Bootmaker
Lynch Francis Blacksmith
Neve Mrs. Frederick General Store
O'Leary Jeremiah Railway Hotel
Snow Samuel General Store
Vallance D. P. Lake Bathurst Hotel

TARALGA.

168 m. S. Rail to Goulburn, thence coach. Bank, N.S.W.

Baxter F. Cordial Manufacturer
Bunker David J. Boots & Shoes & Saddler
Butler Alfred General Store
Byrne James Richlands Hotel
Fitzgibbons John Blacksmith
Fitzgibbons Michael Royal Hotel
Hessle N. H. General Store
Kelly D. P. Blacksmith
Lillis James Boots and Shoes
McKenzie Colin Saddler
Maloney T. General Store and Baker
Martin and Co. Millers
Milne George Builder and Undertaker
Mooney Thomas Argyle Inn Hotel
Munn Louis V. Undertaker
Quinn John Blacksmith
Ross Chas. Auctioneer and Com. Agent
Rudge A. J. A. Commercial Hotel
Sullivan Richard General Store
Swan E. Butcher
Taralga Co-operative Butter Co., Ltd., Thos. Fitzgibbons, Manager.
Taylor Thos. Carrier & Forwarding Agent

Whiting Marion General Store
Whiting W. H. General Store and Chemist
Whiting H. B. General Store
Why J. Van Physician and Surgeon

TARANA.

120 m. W. By rail direct. Nearest bank Bathurst.

Delaney Charles Blacksmith
Payne F. General Store
Roberts Mrs. C. Grocer
Wade John Butcher
Yates R. Railway Hotel

TARCOOLA.

780 m. S. Via Hay, Balranald, and Wentworth. Nearest bank, Wentworth.

TARCUTTA.

326 m. S. Rail to Gundagai, thence coach. Nearest bank, Wagga.

Ingram Andrew General Store
Ingram James Saddler
Leseberg George Blacksmith
Podmore Geo. Horse and Jockey Hotel

TAREE.

193 m. N. By steamer direct. Banks. Commercial, N.S.W.

Armstrong William Saddler & Bootmaker
Baker Ernest Fruiterer
Beeton Horace Royal Hotel
Bennett Henry Chemist
Bignell Mrs. Fancy Goods and Draper
Boau John E. Painter
Boyce T. B. Newspaper Proprietor
Boyce Chas. Auctnr. & Furniture Dealer
Brimstone W. Butcher
Carl John Fruiterer
Castle Alfred W. Solicitor
Catt L. Hairdresser & Tobacconist
Connell Mark General Store
Corbett A. Livery Stables
Cowan David Solicitor
Crofton John Grocer
Doyle C. Livery Stable and Butcher
Dugdale Mrs. General Store
Earle F. W. M. Watchmaker
Ellis Mrs. Dressmaker
Everingham A. Boots and Shoes
Fielder — Storekeeper, etc.
Flett H. W. Auctioneer
Fotheringham George Commercial Hotel
Gardem H. R. Machine Agent
Gormley J. W. Physician
Hinton William Livery Stables
Hoare Alfred Plumber

TAKEN CONTINUED—

Krause J. J. Tinsmith
Lean Samuel T. Wheelwright
Lewis George Builder
Lipscomb B. Solicitor
McKenzie Allan Tailor
McMahon Mrs. W. O. Steam Packet Hotel
McPhellamy P. F., Gen. Store, Saddler, and
Photographer.
Mallinson Mrs. Windsor Castle Hotel
Manning River Jewellery Co.
Martin L. O. Solicitor
Ochs R. G. Builder
Plummer W. Auctioneer and Agent
Rose A. Blacksmith
Ross Miss L. Fruiterer
Saxby George Cordial Factory
Simcoe Charles Watchmaker
Simcoe and Gannon Plumbers
Single Bros. Livery Stables
Sloman W. Cordial Manufacturer
Stewart James Builder
Stewart John W. General Store
Thompson Mrs. C. Genl. Store and Baker
Tonkin John Builder and Undertaker
Tuck H. A. Dentist
Warrington Frank Hairdresser & Tob'ist
Weller H. Fruiterer
Whitbread Edward John Blacksmith
Whitford A. H. General Store
Wilcox George Oyster Saloon
Williams Mrs. D. M. General Store
Wood Bros. Produce Dirs. & Gen. Store
Wootton Mrs. Fruiterer
Wynter Albert Carpenter and Joiner
Wynter Douglas Contractor

TARRAWINGEE.

(SEE TORROWANGIE.)

TARRO RAILWAY STATION.

109 m. N. Rail direct.

Fenwick Arthur F. Grocer and Baker
Fenwick J. E. Butcher
Redhurse Arthur Blacksmith

TATHAM.

303 m. N. By steamer direct. Nearest bank.
Casino.

Armstrong & Royce G. Store & Sawmills
Cummings George Butcher
Marsh Geo. S. Tatham Hotel
Pearson John Blacksmith & W'wright

TATHRA.

180 m. S. By I.S.N. Co.'s steamers. Nearest
bank, Bega

Evans Mrs. E. A. (Brick Yards) Gen. Store
Fenton William (Brick Yards) Gen. Store
Meyer Charles B. Agent I.S.N. Co.
Twyford J. W. Ocean View Hotel

TEA GARDENS.

122 m. N. Steamer to Raymond Terrace.
thence via Limeburners' Creek. Nearest
bank, Raymond Terrace or Stroud.

Burrows Charles Carpenter
Davies Edward Dairyman
Engel A. Butcher and Baker
Flannigan Mrs. Joseph Hawker
Hough Jacob Butcher
Pitt Chas. Steam Launch Proprietor
Robinson William General Store
Thompson W. Port Stephens Hotel
White George Butcher
Witt John, Tea Gardens Hotel, Store, and
Brickmaker

TEMORA.

288 m. S. Rail direct. Banks. A.J.S. N.S.W.,
Union.

Adams George Builder
Arnold Charles D. Baker
Ashton C. Painter
Bartley and Co. Brewers
Baxter W. Watchmaker
Becker E. C. Architect
Butler Herbert Builder
Byrn and McDonald, Wool and Hide Mer-
chants
Cashman Catherine, Cashman's Family Htl.
Chandler A. Fruiterer
Collis A. Tinsmith
Comyns P. Shamrock Hotel
Crawford James, M.D. Drug and Disp'y
De Boos Mrs. Stationer, etc.
Deltz Mrs. C. Royal Exchange Hotel
Devlin F. Butcher
Dibbs R. C. Solicitor
Doering A. Draper and Grocer
Donnelly J. J. Wool and Prod. Dealer
Dunn J. A. Produce Store
Ecclestone M. E. Fruiterer
Elliott George Westminister Hotel

Falconer Bros.,

Contractors and Brick and Timber Mer-
chants

Falconer and Co. Bakers
Featherstone S. V. Dentist
Foley Michael F. Produce Dealer

The Temora "Independent,"

Printed and Published by the Sole Proprietor, J. L. TREFLE.

The Oldest Paper in the Temora District, and circulates throughout the
Temora, Barmedman, Reefton, Sebastopol, Springdale, Stockinbingal, and
Morangarell Districts. It goes into almost every Squatter and Selector's home.
as it is recognised as the Settlers' Paper.

The "Independent" is a first-class medium for Advertisers.

Forster —
Galvin J.
Geale J.
Gelling and Sons
Giles A.
Gough H.
Hastie Dugald
Hauenstein Mrs.
Haynes R.
Heffernan W. F.
Hickey F.
Hickey F., junr
Hillier J. C.
Hounr J.
Hourigan M.
Jennings Miss
Knowlman and Ness
Laker H.
Lazarus M.
Leary W.

Bristol Hotel
Fruiterer
Butcher
Produce Dealers
Blacksmith
Hairdresser
Blacksmith
Grocer
Bootmaker
Empire Hotel
Stock and Station Agent
Saddler
Tobacconist
Saddler
Tattersall's Hotel
Costumier
Flour Mills
Architect
Cordialmaker
Baker

Quigley J.
Reichert J.

Terminus Hotel
Bootmaker

Reid W.

Coachbuilder, General Blacksmith, and
Wheelwright, Hoskin-street.

Reus Geo. Hairdresser and Tobacconist
Ross Miss Dressmaker

ROYAL HOTEL,

Proprietor W. Talbot. First-class Accom-
modation for Travellers, good Sample
Rooms and Stabling. Terms moderate.

Rue W. Blacksmith
Shumack J. J. Hairdresser
Smith F. B. Club Hotel
Smith Henry Commission Agent

LEEDER & CO.,

Consulting Chemists, Ms.P.S., Surgical and
Mechanical Dentists, Hoskin-street, Temora;
and at Yass.

Lewis W. Boots and Shoes, Draper
Ley John Saddler
Lucas W. G. C., Railway Family Hotel and
Temora "Star" Npr.
McPherson O. Sawmills
Man Sing and Co. General Store
Matthewson C. Hairdresser
May R. Aucr. and Commission Agent
Meagher John and Co. General Store
Moore Miss Fruiterer
Murphy C. Ironmonger
Nixon William Stationer and Tobacconist
Norman W. Blacksmith
O'Leary Richard Produce Dealer
Penrose W. Saddler

Queensland Hotel,

M. Paterson, Proprietor. Terms, 15s and
£1 per week. Hoskin-street.

SMITH W. H.

Tinsmith and Galvanised Iron Worker,
Hoskin-street.

Spinks W. Watchmaker
Stuckey H. Auctioneer
Talbot W. Royal Hotel

"TEMORA INDEPENDENT," Newspaper,
J. L. Trefle, Sole Proprietor.—(SEE ADVT.)

Tewkesbury A. Brewer

Thom James,

Wine, Spirit, and General Merchant. Build-
ing Materials, Station Supplies always on
hand. District Agent for P. and B. Rub-
eroid Roofing. Temora and West Wyalong.

Thomas Robert Tailor

TREFLE J. L., "INDEPENDENT" News-
paper

Tubman W. H. Auct. and Com. Agent

TEMORA CONTINUED—

Tucker T. Butcher
Walsh E. Solicitor
Walsh James Boots and Shoes
White A. J. Bootmaker
Wilson Mrs. E. Fancy Shop
Wislang and Hensel, Bksts and Whlghts.
Wright, Heaton, and Co., Ltd. Fwdg. Agents

TENANDRA.

368 m. W. Rail to Warren, thence coach.
Byrne Alexr. P. Hotel

TENTERFIELD.

479 m. N. Rail direct. Banks, A.J.S., N.S.W.
Adams James Blacksmith
Baker Benson J. General Store
Barnard Joseph General Store
Bentley G. W. "Intercolonial Courier"
Brown J. E. Commercial Hotel
Burgess Mary Exchange Hotel
Butler A. B. Photographer & F'cy Goods
Capponi Mrs. Grocer and Fruiterer
Cavanough C. I. Chemist
Clark Thomas Builder
Cooper H. Fruiterer and Builder
Corney David E. Wheelwright
Crisp William Butcher and Hotel
Crommelin Dr.
Curry H. Butcher
Day James R. Bulder and Contractor
Dean M. A. J. Restaurant
Donoghue J. Telegraph Hotel
Donoghue Patrick Cordial Manufactr.
Egan D. Saddler
Eggart John Boots and Shoes
Elliott J. Baker
Evans W. H. Soap Manufacturer
Ferguson J. Tinsmith
Flynn Mrs. J. Fruiterer and Confectioner
French J. Hairdresser
Gibson W. J. Auctioneer and Agent
Hawkins Patrick, junr. B'smith & W'lght
Hawkins Patrick, sen. General Store
Hewetson T. W. Sawmills
Hinton Walter Royal Hotel
Imberger Julius Sawmills
Intercolonial Chilled Meat Co., Limited.
Jensen C. Watchmaker, etc.
Keburtz G. Builder
Kelly M. Corn and Chaff Store
Kermode G. Agent
Kneipp F. Saddler
Krahe L., jun. Blacksmith
Kuskey E. Wheelwright
Lels and Imberger Sawmills
Lels Thomas Terminus Hotel
Lum Gar General Store
Manfredi Gaetano Tobaccoist

Martin John Hairdresser and Tobacconist
Mangleson J. Sawmills
Merrell H. Blacksmith
Mitchell Louis T. Tailor
Peberdy Thomas and Son General Store
Perkins W. Boots and Shoes
Readdett C. W. Solicitor
Reid W. and Co. Millers & Gen. Store
Robertson D. Tailor
Roper and Walker General Store
Scott William Criterion Hotel
Smith A. J. Saddler
Strauss John Builder
Stelter John P. General Store
Summerlad A. Dairy
Tate — Grocer
Thomas J. F., Solicitor and "Tenterfield Star."
Underwood W. Brickmaker
Walker W. H. Butcher
Weber Mrs. G. Boardinghouse
Whereat E. B. & Co., Boot and Shoe Factory, Tanners, and Millers.
Whereat Isaac Produce Merchant, etc.
Williams J. Builder and Undertaker
Woodworth Joseph Sawmills

TENT HILL.

467 m. N. Rail to Deepwater, thence coach.
Nearest bank, Emmaville.
Davidson John Blacksmith
Glen Smelting Co.
Law Robert Gen. Store & Wine Shop
Telfer Andrew Butcher

TERALBA.

90 m. N. By rail direct. Nearest bank.
Newcastle.
Ah Him J. Greengrocer
Bedford Y. Draper
Bergin James General Store
Blake Alfred Engineer
Butler G. and Sons Undertakers
Coyle Jas. Apiarist
Desreux J. Blacksmith
Hall A. General Store
Hodge John Northern Hotel
Hudson G. Lake Macquarie Hotel
McFie H. Sawmills
McIntosh J. Baker
Mathieson and Bodley General Store
Northern Extended Colliery, W. Snedden, Manager.
Ody W. Physician
O'Neill Mrs. J. Dressmaker
Opher Mrs. J. General Store
Pacific Co-operative Colliery, J. A. Neilson, Manager.
Rodgers Fanny Baker

Smith J. E. Apiarist
Thompson D. S. Draper
Wilkinson M. P. Butcher
Wilson John Boots and Shoes
Wilson Geo. Contractor

TERARA.

115 m. S. Rail or steamer to Nowra, thence coach. Nearest bank, Nowra.

Ah Chong Gardener
Boyd Hugh Dairyman
Fitzgerald Gerald B'ksmith & Horse Dir.
Graluge W. Plumber and Gasfitter
Handcock William Fishmonger
Hyam David Dairyman
Hyam Michael Dairyman
Hyam Bros. Fishmongers
Lamond D. Dairyman
Leeming R. Accountant
Lock Wm. Carrier
Neaves — Hawker
Ryan Mrs. Grocer
Ryan Patrick Terrara Hotel
Schadel George Quarry
Shepherd Mrs. Dressmaker
Walker Mark Tinsmith

TERMIEL.

141 m. S. Steamer to Ulladulla.
Cork Thomas Termiel Hotel
Guy F. Sawmills
Jones Mrs. Sarah General Store

THACKARINGA.

974 m. S. Via Melbourne, Adelaide, and Broken Hill. Nearest bank, Broken Hill.
Allanson Thomas General Store
Conlon E. G. Butcher
Hogan W. J., Miners Arms' Hotel and Blacksmith
Manuel John Baker

THE CLIFFS.

Rail via Junee Junction and Hay line to Whitton, thence 25 m.
Dun P. and F. B. Sawmills

THE JUNCTION.

636 m. W. Rail to Hay, thence coach via Balranald. Nearest bank, Balranald.
Linnett C. M. Junction Hotel
Marshall W. B. Hawker

THE OAKS.

50 m. S. Rail to Picton. Nearest bank.
Picton or Camden.
Bennett A. Oakland Creamery
Bensley James General Store
Cook J. H. Blacksmith
Donohue Charles Butcher
Hennessy M. Family Hotel
Holohan M. Sawmills
Inglis Misses Dressmakers
Jones Mrs. General Store
Lavercombe John Butcher
Loomes George Saddler
McDonald A. Hairdr. and Boots and Shoes
O'Rourke Daniel Saddler, etc.
Taylor James Carpenter and Builder
Wheeler Walter, Wheelwght. and Undertkr.
Wild Barry Builder
Williams Charles Builder
Williams J. Blacksmith and Undertaker

THE POCKET.

(SEE BILLINUDGEL.)

THE ROCK.

327 m. S. Rail direct. Nearest bank, Wagga Wagga.
Angel W. Hairdresser
Baker George Blacksmith and Wheelwgt.
Cavanagh Bros. Butchers
Cohen S. H. and Co. General Store
Gentler L. Butcher
Hansen J. A. Tailor
Holmes J. H. Baker and Fruiterer
Jones John W. King's Own Hotel
O'Sullivan W. Fruiterer
Terry B. Produce Store
Williams Ferdinand Saddler
Wilson W. General Store

THIRLMERE.

57 m. S. Rail direct. Nearest bank.
Picton.
Bailey G. H. Brickmaker
Ellis R. F. General Store
Fowler J. R. Sawmills
Franklin J. H. Boots and Shoes
Paton J. Hotel
Pickard C. H., Baker, Gen. Store, and But'r
Vacchinnal D. Sawmills
Whitfield W. Blacksmith

THIRROUL.

(LATE ROBINSVILLE.)

40 m. S. By rail direct. Nearest bank.
Bull.
Oke Charles Bulli Pass Hotel
Stead E. General Store
Webb D. J. General Store

THORNLEIGH.

18 m. N. Rail direct.

Duffy Jos. Fruiterer
Duffy Patk. Prod. Mcht. and Royal Hotel
Giblett Wm. Newsagent and Gen. Store
Nicholas L. Boots and Shoes
Pollard and Lipscombe Butchers
Ware Jas. Grocer and Produce Merchant

THUDDUNGRA.

270 m. S. Rail to Young, thence coach.
Nearest bank, Young.

Bailey J. Carrier
Burgess George Carrier
Carter George Contractor
Causar W. G. Carrier
Edwards Robert Blacksmith
Hughes W. G. Carrier
McAlister H. Thuddungra Hotel
West Thomas Carrier

TIBOOBURRA.

915 m. S. Rail to Broken Hill, thence coach.
via Tarrawingee and Wilcannia.

Cornthwaite F. Baker and General Store
Daum A. C. Auctioneer and General Store
Downes Hugh General Store
Eastman W. Aerated Water Manufctr.
Gill Edward Saddler
Godler Thomas Blacksmith
Robertson Hugh Family Hotel and Butcher
Robinson Louis Central Australian Hotel
Spiece W. C. Physician and Surgeon
Williams George Butcher

TICHBOURNE.

276 m. W. Rail direct. Nearest bank.
Parkes, 7 m.

McMillan David Hotel

TIGHE'S HILL.

100 m. N. Rail to Hamilton or Newcastle,
or steamer to Newcastle. Nearest bank.
Wickham.

Cook J. Hawker
Crockett Isaac Grocer
Davis Benj. Royal Oak Hotel
Fox Thomas Fruiterer
Gates W. C. Fruiterer
Gulliford R. Boots and Shoes
Guy Thomas Cross Keys Hotel
Gwynne David Store
Harrison Joseph Blacksmith
Hawkins David Draper
Hewson S. Butcher
Holmes H. Hairdresser

Jones S. A. Baker
Lawson W. J. Hairdresser
McLean J. S. Store
O'Hara M. Draper, Grocer, Ironmonger
Price Mrs. E. Grocer, Ironmonger
Thornton Wm. Boots and Shoes
Walker F. W. General Store
Young Edward Ivoret's Hotel

TILBA (CENTRAL).

14 m. N. of Tilba Tilba. Nearest bank,
Moruya.

Bate S. W. Auctioneer and "Tilba Times"
Caffin Arthur Butcher
Carmody Edward Saddler and Hairdresser
Cowdrey Mrs. Dressmaker
Crapp and Boxsell. General Store and Bakers
Fowler W. Blacksmith
Livingstone Chas. Carpenter
Nicholl W. H., Carpenter, Wheelwright, and
Undertaker
Organ A. E. Boots and Shoes
Priddle W. W. Palace Hotel
Pryor Peter Bricklayer, etc.
Wilkin A. A.B.C. Cheese Factory
Woon J. C. Bootmaker and Fruiterer

TILBA TILBA.

279 m. S. Rail to Tarago and Nowra, thence
coach, or per steamer to Bermagui.
Nearest bank, Moruya or Bega.

Corkhill W. H. Photographer
Croft E. W. J. Hairdresser
Innes A. D. Butcher
Knapp S. N. A. Fruiterer
Livingstone Charles Carpenter
May Otho General Store
Pioneer Forge Blacksmith
Williams John T. Tilba Tilba Hotel

TILPA.

636 m. W. Rail to Bourke, thence 130 m.

Brookman H. Contractor
Fuller Mrs. Newsagent
Greeves David Weelong Hotel
Hogan Mrs. J. Compadore Hotel
Holman J. Contractor
Hop Hing General Store
Newman James Royal Hotel
Rodgers J. F. Stoney Creek Hotel

TIMBARRA.

479 m. N. Rail to Tenterfield. Nearest bank,
Tenterfield.

Maher Daniel General Store and Butcher
Stewart Alexander Butcher and Store

TINGHA.

418 m. N. Rail to Guyra, thence coach
Nearest bank, Inverell.

Carter Henry Caledonian Hotel
Chin Ah Song General Store
Couch Wallace J. Refreshment Rooms
Dunstan S. General Store
Elbra Wm., senr. Blacksmith
Elbra Wm., junr. Saddler
Hoo Hop General Store
Hoy S. M. and Co. General Store
Knight A. Stationer and Hairdresser
Litchfield Wm. Tin Buyer
Long Wing Hing and Co. General Store
McCrohon F. P. Commercial Hotel
M'Crohon Bros. Bakers and Butchers
Murphy/Thomas Bootmaker
Neale A. Royal Hotel
Parker G. H. Baker and Butcher
Sam Kee and Co. General Store
Stortenbeker H., junr. Wheelwright, etc.

TINONEE.

190 m. N. By steamer direct. Nearest bank,
Taree.

Adams Andrew Timber Merchant
Ball Mrs. E. Commercial Hotel
Beattie George Fruiterer
Chapman J. E., Gen. Store, Broom Manuf'r.,
Baker, Blacksmith, and Saddler
Clark G. T. Butcher
Edwards William Boots and Shoes
Gollan Hector Shipbuilder
Gaggin H. B. Carpenter
Gore Henry Contractor
Grill Miss C. L. Dressmaker
Halford John Painter
Healy Charles Blacksmith
Lalor Thomas Undertaker
McDonald A. Saddler
Smith and Basham Sawmills
Wallis J. S. Butcher

TINTENBAR.

371 m. N. Steamer to Ballina, thence coach.
Nearest bank, Ballina.

Anderson Bros. Butchers
Cooper Benjamin General Store
Ferguson J. N. (Newrybar) Auctioneer
Gillies W. H. Tobacconist
Johnston J. S. Royal Hotel
Heffernan W. Hairdresser and Tobacconist
Low John Blacksmith
Skennar Mrs. M. Tobacconist
Tintenbar Co-op. Dairy Co., Ltd. W. A.
Anderson, Manager.

TOCUMWAL.

485 m. S. Rail to Jerilderie, thence coach
40 m., or rail to Yarroweyah (Vic.),
thence coach 8 m. Bank, Commercial.

Armstrong R. Tailor
Beasley Fredk. Cordial Manufacturer
Bell Bros. Contractors
Blake Thomas Flour Mills
Brehner R. Saddler
Burge Thomas Contractor
Cahill Miss Dressmaker
Casey H. H. Tattersall's Hotel
Cheshell Mrs. Baker
Cocker T. Commission Agent
Connor Thomas Saddler
Cooper H. W. Physician and Surgeon
Crabb J. M. Murray Bridge Hotel
Hearn John Blacksmith and Wheelwright
Herbert Bros. Watchmakers
Herbert F. J. Baker
Hillson Edward, Exors. of, General Store
and Butcher.
Jeffries George R. Insurance Agent, etc.
Jenson and Co. Builders
Jensen and Son General Store
Loughlan J. O. Brickmaker
McConnaughy Mrs. W., Farmers' Arms
Hotel.
Meek W. E. Auctioneer
Mullins John Carrier
Neil H. S. Tobacconist, News Agent
O'Callaghan Mrs. General Store
Ord F. T. Coachbuilder
Robinson Benjamin Mail Contractor
Shaw H. Livery Stables
Shinnick James Butcher
Staples Frank Tocumwal Hotel
Sugden George F. Woolscourer
Sullivan P. Bootmaker and Hairdresser
Taylor F. Blacksmith
Trask J. A. Solicitor
Walden Charles Insurance Agent
Young H. Fruiterer

TOLARNO.

(NEAR POONCARIE.)

Barnfield E. A., Coorna Point, Travellers'
Rest Hotel
Kenny P., Netley Harp of Erin Hotel
Warren James Victoria Hotel

TOMERONG.

134 m. S. Rail or steamer to Nowra, thence
coach. Nearest bank, Nowra.

Lackersteen W. G. General Store
Mathie and Watt Sawmills
Mooney T. Hotel

TOMINGLY.

262 m. W. Rail to Dubbo, thence coach.
Nearest bank, Narramine.

Alchin G. (McPhail) Fruiterer
Boles B. (McPhail), Produce Merchant and Baker
Colbran John Royal Hotel
Coorber — (McPhail) Produce Merchant
Crowhurst George and Sons Sawmills
Griffin Thomas Saddler
Gun Young (McPhail) Fruiterer
Hinder and Co. General Store
Jackson J. (McPhail) General Store
Lawless R. K. (McPhail) Commercial Hotel
Maker Bros. Butchers
Moy A. J. Blacksmith
Reilly William Baker
Taylor A. W. (McPhail) General Store
Winkle Joseph Fruiterer
Williams Oliver (McPhail) General Store
Williams R. A. Miner's Arms Hotel
Wythes Thomas General Store

TONGARA.

66 m. S. Rail to Albion Park. Nearest bank.
Albion Park.

Rogan James Butcher
Tongara Creamery

TOOGONG.

226 m. W. Rail to Orange, thence coach.

Falvey J. H. General Store
Langblen James Blacksmith
Smith Edward Coach Proprietor

TOOLEYBUC.

624 m. S. Rail to Hay, thence coach. Nearest bank, Balranald.

Anderson W., Tooleybuc Hotel and Sawmills

TOOLOOM.

512 m. N. Via Pretty Gully, thence 10 m.

Farley Jno. C. (Mosquito Creek), Store and Butcher
Lee Samuel Butcher
Payne John Tooloom Hotel and Butcher
Riley George Blacksmith and Wheelwright
Slade John General Store and Butcher

TOOMA.

374 m. S. Rail to Albury, thence coach.
Nearest bank, Albury.

Lukins and Masters, General Store and Tooma Hotel

TOORAWEEAH.

226 m. W. Via Gilgandra.

Garling A. E. H. General Store
Harris R. H. Tooraweeah Hotel
Page Jas. Blacksmith and Wheelwright

TORONTO.

98 m. N. Rail direct. Nearest bank, Walls-end.

Bower Mrs. William General Store
Donnelly Walter Toronto Hotel
Thomas O. E. Butcher
Unthank C. H. General Store
Walker R. General Store

TORRINGTON.

460 m. N. Rail to Deepwater, thence coach.
James Edwin General Store

TORROWANGIE.

961 m. W. Rail via Melbourne and Adelaide.

Boon Jas. Blacksmith
Miller Geo. Butcher
Quince Mrs. A. General Store
Renfrey S., Hairdresser, Draper, and Butch'r
Sim E. Torrowangie Hotel

TOWAMBA.

298 m. S. Steamer to Eden, thence coach.
Nearest bank, Pambula.

Arnold G. Tanner
Arnold George Hotel and Butcher
Arnold Mrs. S., senr. Fruiterer
Arnold Martin Blacksmith
Brown A. Fruiterer
Brown and Bridle, Wheelwrights, Carpenters, and Blacksmiths
Greer Thomas Carpenter
Hite Thomas General Store
Martin George General Store

TOWRANG.

124 m. S. By rail direct.

Farrell Bros., Eucalyptus Oil Manufacturers
Jobson W. General Store
McLaren W., General Store and Wine Depot
Shepherd G. Blacksmith
Swanson W. General Store
Towrang Wool Scouring Co., J. O'Brien, mgr

TRANGIE.

220 m. W. Rail direct. Bank, N.S.W.

Butler and Richardson, Stock and Stn. Agts.
Campbell John Trangie Hotel

TUCKLAN.

226 m. W. Rail to Mudgee, thence coach.
Nearest bank, Gulgong.

Ah Tong General Store
Hansell John E. General Store
Holmes James Blacksmith
McMullen Patrick Blacksmith
New Charles Butcher
Turner Francis Grocer

TUENA.

200 m. S. Rail to Newbridge (West), thence coach via Trunkey Creek.

Davies J. C. Tuena Hotel
Hoare Thomas Grocer
Livingstone Wm. Post Office Hotel
McKenzie Alexr. (Junction) General Store
McKneils James Grocer
Parsons J. W. Butcher
Parsons Arthur General Store
Tobin Edward Blacksmith

TUMBARUMBA.

377 m. S. Rail to Gundagai, coach to Adelaide, thence per coach twice a week; or rail to Wagga, thence coach three times weekly. Bank, Commercial.

Adams & Witts Fancy Goods and Stationers
Benyon E. W. Saddler
Benyon Mrs. Fancy Goods, Stationer
Blackadder H. Chemist
Blake James Baker
Blomley George Union Hotel
Brown Otto Carpenter
Burt George Carpenter
Byrne Elizabeth Star Hotel
Chapman Jno. Brewer and Cordial Mfr.
Daly Euodora Tattersall's Hotel
Davis Thomas Carpenter
Figures E. W. Saddler
Griffiths Thomas W. Butcher
Horsley R. Fruiterer
Hussell Fred. Sawmills
Johus R. Tumbarumba Hotel
Johnstone A. Physician
Kunstler Louis Baker
Lewis and Co. General Store
McCaughan Alexander Tailor
Mathews R. D. General Store and Chemist
Merback Mary Ann Globe Hotel
More John S. Draper
O'Friel Ed. Carrier
O'Keefe J. Stock and Station Agent
Pritchard Owen Butcher
Ramsay P. D. General Store
Ramsay S. F. Aucr. and Stock Agent
Reece Thomas Tinsmith, etc.
Reid George Boots and Shoes
Russell W. Howard Solicitor

Campbell M. N., Stock and Station Agents
Cantwell R. A. Commission Agent
Cooney M. Union Club Hotel
Cooper P. Butcher
Duncan Jas. Sawmills
Falconer Mrs. S. A. Baker
Frawley E. Chemist and Dentist
Garlick Isaac Blacksmith
Hilder Charles Blacksmith
Horwood Henry Railway Hotel
Keane J. G. and Co. Butchers
Kelly John Wheelwright
Lake and Bowen Sawmills
Lawton S. Fruiterer
Le Queene W. G. General Store
Leonard J. Fruiterer and Baker
Lindsay John General Store
McKenzie G. W. Boots and Shoes
Minchin A. Blacksmith
Muller William Carpenter
Osborne J. W. Cordial Manufacturer
Peterson Mrs. C. D. General Store
Smart Charles Wheelwright
Smart John Sawmills
Swords R. Saddler
Yeo James Hairdresser and Stationer
Yeo J. Tailor

TREVALLYN.

115 m. N. Steamer or rail to Newcastle, rail East Maitland, coach thence via Paterson. Nearest bank, Paterson.

Gosling Mrs. Anne General Store

TRUNDLE.

306 m. W. Rail to Bogan Gate, thence coach.

Eddy C. and J. Cordial Manufacturers
Gilchrist James Mail Contractor
Gilchrist S. Hotel
Hunter James Bricklayer
McCallum A. G. Mail Contractor
Moloney H. Hotel and General Store
Moloney Mrs. H. Hotel
Morrissey John Blacksmith
Snelling W. F. Builder

TRUNKY CREEK.

164 m. W. Rail to Newbridge, thence coach 10 m. Nearest bank, Rockley.

Brook David Fruiterer
Casey Patrick General Store
Goodacre Charles Butcher
Gunness J. T. Commercial Hotel
Hawke R. General Store
Hunter John General Store
Marmion Mrs. General Store
McDonald George Blacksmith
Stiff John Baker and Fruiterer

TUMBARUMBA CONTINUED—

Thompson James Builder
Vickery H. Butcher
Walsh & Donovan Blksmiths & Whitwrights
Walsh M. Cordial Manufacturer
Webber John Hairdresser
Williams T. P. Blksmith & Whitwright
Williams William Solicitor

TUMBULGUM.

421 m. N. By steamer direct; or to Lismore and rail to Murwillumbah; or via Brisbane. Nearest bank, Murwillumbah.

Dearberg S. L. Metropolitan Hotel
Dougherty P., junr. General Store
Evans W. E. Blacksmith
Higgins J. B. General Store
Kyle T. Butcher
Logan Alexander J. Ship Carpenter
Logan Eliza Gen. Store & Junction Hotel
Logan Miss Margaret Newsagent
Morrison Charles Sawmills
Myers Henry Baker
Page J. G. Grocer and Produce Dealer
Phillips J. M. General Store
Wilson Alexander Royal Hotel

TUMUT.

300 m. S. Rail to Gundagai, thence coach. Banks. N.S.W., Commercial.

Ah Chee Dan General Produce Dealer
Ah Loy Grocer and Fruiterer
Allatt Josh and Son Blacksmith & W'gts.
Alleyne Edward Signwriter
Allsopp G. and T. Flour Mills
Bailey W. Dairyman
Barrett James Aucr. and Com. Agent
Beale Jno. Brewer
Beck Henry Aerated Water M'facturer
Bennett Alfred Blacksmith
Blakeney James Saddler
Bradford Charles Blacksmith
Bridle W. H. Auctioneer
Butler Jos. (Gillmore) Dealer
Byrne C. S. and Co., Auctioneers, Stock and Station and Com. Agents.
Carr Charles Blacksmith
Carr Thos. Saddler
Clayton B., Auctioneer, Stock, Stu., and Commission Agent.
Corry J. and P. Gardeners
Cruise Patrick Globe Hotel
Danvers George, junr., Coach Propr. and Parcels Delivery.
Danvers G. Gen. Store and Fruiterer
Dear Robert Aerated Water Manufacturer
Donaldson Robert Butcher
Downing Mat Butcher
Dunn John Patrick Boots and Shoes
Eggin Alfred Boots & Shoes & Draper
Emanuel and Fraser Solicitors

Emery Alfred Brickmaker
Faulkner H. B. Fruiterer
Gordon James Upholsterer
Gordon and McDonald Dairyman
Groves Spencer Stationer and Fancy Goods
Hart C. L. Hide, Skin, and Prod. Dr.
Hastings Thomas Tinsmith
Hill James T. Hawker
Hilton Wm. H. Accountant
Himsworth Wm. Carpenter and Undertaker
Hoad George Saddler
Hoad Henry W. Builder and Undertaker
Howard William Boots and Shoes
Howe John Carpenter
Howit W. T. Hairdresser
Hudson James and Co. Fellmongers
Hume J. J. Baker and Grocer
James Geo. Hairdresser & Tobacconist
Jenkins A. J. Tailor
Joyce Robert Builder
Kendall John Dairyman
Kinted Frederick Builder
Learmont Jos. Draper
McGlynn Valentine Blacksmith
McLaren Thomas Tailor
McNamara Hugh Wynyard Hotel
McNamara Michael Carpenter & Joiner
Madigan Jas. E. Oriental Hotel & Aucr.
Mandelson L. and Co. General Store
Mason H. Wharton Physician
Masters William Painter and Builder
Mulvihill Thomas Dairyman
Nash Mrs. W. H. Music Teacher
Nestor Thomas Woolpack Hotel
Newman C. A. Tobacconist & Fancy Goods
Newman R. A. and Sons General Store
O'Brien W. D. P. Commercial Hotel
O'Dea Thomas Royal Hotel
Ormlston J. J. Dentist and Chemist
Osmond W. Bootmaker
Plant Mrs. M. A. Dressmaker
Price Harry General Store
Ritchie & Murrow Carpenter, Blders, etc.
Ritchie William Builder
Rodger Mrs. Jas. Baker & Confectioner
Scaulan Miss M. Milliner & Dressmaker
Schnookel and Warner Saddlers
Shelly R. M. Dealer
Smiles R. J. Star Hotel
Smith Henry R. Tinsmith
Speich Gabriel Stationer and Fancy Goods
Sturt Alfred Machinery Agent
Sullivan Thomas Commission Agent
Taylor and Turner Solicitors
Vernon C. W. M. Carpenter and Joiner
Walker Henry Baker and Fruiterer
Watson Fred Fruiterer
Wilkinson Alfred Butcher
Wilkinson P. H. & G. Aucr. & Com. Agts.
Wilkinson & Walker Aucr. and Agents
Williams F. C. Dentist
Yee Hing and Co. General Store

TUNCURRY.

190 m. N. By steamer direct. Nearest bank, Taree.

Avery William Contractor & Shipbldr
Baird Wm. Fruiterer
Bussey T. Boots and Shoes
Chapman Geo. Butcher
Colvin Mrs. E. Dressmaker & Milliner
Stephens John Henry Bellevue Hotel
Wright & McLaren Gen. Store & Sawmills

TURLINJAH.

209 m. S. Steamer direct.

TURRAMURRA.

11 m. N. Milson's Point Railway.

Beeson Henry Builder
Boyd Thomas W. Saddler
Brodie Richard Contractor
Butcher R. S. Contractor
Cowley Bros. Produce Merchants
Cowley Arthur Storekeeper
Cruickshank George Builder
Jago Thomas W. Builder
O'Neill W. H. Surgeon
Sinclair Eric, J.P., M.D., Inspector-General of Insane.
Verge Mrs. J. Boardinghouse
Welse Hermann Storekeeper

TWEED HEADS.

(SEE COOLOON.)

TYAGARAH.

594 m. N. Steamer to Lismore, thence rail. Nearest bank, Lismore.

Carroll Thos. General Store

TYRINGHAM.

400 m. N. Rail to Armidale, thence 70 m.

Kirkwood Jos. Sawmills
Perritt Mrs. Isabella, Tyringham Hotel and General Store.

ULLADULLA.

164 m. S. By steamer direct, or rail to Nowra, thence coach.

Farleigh E. M. Tanner
Fitch C. Fruiterer
Gruer W. Builder and Cooper
Henley J. General Store
Hughes George Harbour View Hotel
Ireland Bros. Timber Merchants
Taylor J. Bacon Curer

ULMARRA.

345 m. N. By steamer direct, or overland mail. Bank, agency of E. S. and A.

Avery George Tinsmith
Baker William Carpenter
Brennan Michael Exchange Hotel
Bridget F. Fruiterer
Browne Mrs. M. Dressmaker
Cameron E. Agent
Campbell Bros. Blacksmiths
Capp Wm. A. Fruiterer and Tob'nist
Clarence River Pioneer Dairy Factory.
Collins G. Bootmaker
Davis Alfred Saddler
Davis T. C. & Son General Store
Farquhar John Bootmaker
Foster Miss Dressmaker
Gardiner Thomas Baker
Glissan Thomas and Co. General Store
Haffenden W. B. Agent and Accountant
Harman Hy. Tailor
Kingsford Fred Blacksmith
McFarlane, Bailey, & Yoole Auctioneers
McKay J. Builder
McMahon William Commercial Hotel
Mathews C. T. Carrier
Mawhinney T. Butcher
Michael E. Watchmaker
Morris and Co. Butchers
Napper Miss Dressmaker
Noud Thomas Blacksmith
Parker Thomas Fruiterer, etc.
Philp H. Hairdresser
Retailick James General Store
Spring Alfred Bootmaker and Saddler
Thompson Mrs. C. Baker
Warden Leo Music Teacher
Yoole Edward Agent and Accountant

UNANDERRA.

50 m. S. Rail direct or steamer to Wollongong. Nearest bank, Wollongong.

Alger John Carpenter
Benjamin Robert Baker
Cochrane William Butcher
Daley William Blacksmith
Hughes David Contractor
Hutchinson George Blacksmith
Lindsay George General Store
O'Neil Miss Dressmaker & General Store
Richards and Sons Tanners and Curriers

UNGARIE.

366 m. S. Rail to Temora, thence coach. Nearest bank, Wyalong.

Ab Wee General Store
Emmerton Wm. Blacksmith
Hargraves W. H., Newsagent, Builder, and Contractor.
Mackrell W. A. Builder & Contractor
Miller W. M. Gen. Ste. & Wollongough Htl.

UPPER BURRAGORANG.

(SEE BURRAGORANG UPPER.)

UPPER McDONALD.

81 m. W. Rail to Windsor, thence coach.

URALGURRA.

350 m. N. Steamer direct.

Browne Henry Blacksmith
Cheers Douglas G. Saddler
Davis Henry Gen. Store & Merriwa Hotel

URALLA.

343 m. N. By rail direct. Banks, A.J.S.
N.S.W.

Bardsley T. E.	General Store
Berringer John	Cabinetmaker
Borland George	Cordial Manufacturer
Branden George	Royal Hotel
Burlinson John	B'smith and Wheelwright
Carter Obadiah	Fruit and Fancy Goods
Cooke F.	Boots and Shoes
Cooke Miss	Dressmaker
Cooper William	Wheelwright
Cropp Herbert	Engineer & Ironfounder
Curtis William	Draper
Doran William	Hairdresser
Duncomb J. S.	Butcher
Everett William	Milk Vendor
Forty Mrs.	Fruiterer
Grian and McMahon	Wool Scourers
Harrison R. T.	Watchmaker
Haydon E. F.	Solicitor
Henry Bro.	Builders
Henry William	Butcher
Hickling W. F.	Painter
Hogben William, senr.	Blacksmith
Leece James Danvers	Auctioneer
Little Arthur	General Store
Lonsdale George	Mining Agent
Lonsdale James	Builder
McAllister Peter	General Store
McHugh James	Uralla Hotel
McMahon M. J.	Auctioneer and Skin Buyer
Masterson John	Locomotive Hotel
Morgan Mrs. Charles	Dressmaker
Murray Thomas	Great Northern Hotel
Naacke Frank	Tattersall's Hotel
Naacke Mrs.	General Store
Nash William	Boots and Shoes
O'Neill Patrick	Butcher
Prince George	Saddler
Sales James Thomas	Hawker
Sam War Lee and Co.	General Store
Seaman Mrs.	Accommodation House

Sing Yow Fruiterer, etc.
Smith Henry Wheelwright & Blksmith
Smith Peter Baker
Stoker William Tinsmith
Thompson Mrs. J. General Store
Thorpe, Pearson & Co. General Store
Turnbull Archd. Boots and Shoes
Vincent Frank Walter, Prop. "Uralla Times"
White Mrs. Fruiterer
Williams M. P. Physician
Williamson Miss Dressmaker & Fruiterer
Woodford A. E. Physician
Woods F. H. Physician
Woods H. F. Chemist
Young C. A. Blacksmith

URANA.

381 m. S. Rail to Coonong, via Narrandera,
thence coach. Banks, A.J.S., N.S.W.

Ah Kin William	Fruiterer
Ashford W.	Blacksmith & Wheelwright
Campbell Josh.	Baker
Culley H. L. and Co.	Com. Agents
Dalliston Walter	Wheelwright
Fox James	Royal Hotel
Hacker A.	Auctioneer
Hoban James	Commercial Hotel
McKnight C. M.	Physician & Surgeon
Morris Henry	Tobacconist
Nette H. W.	Boots and Shoes
Pascoe J.	Painter
Smith Thomas	Saddler
Thorp and Wells	General Store
Trainor John	Grocer
Warren A. G.	Royal George Hotel
Wise John	Auctioneer

URUNGA.

(BELLINGER HEADS.)

Atherton Mrs.	General Store
Barrett Thomas	Ocean View Hotel
Ellis A. and H.	Sawmills and Gen. Store

VACY.

110 m. N. Rail to Maitland, thence coach.
Nearest bank. Paterson.

Cann J. and F. W.	General Store
Keough W. D.	Blacksmith
McInnes Angus	Blacksmith
Puxty James	General Store
Sherwood W. T.	Butcher
Simmons D. G.	Farmers' Home Hotel

VALE OF CLWYDD.

95 m. W. Rail to Eskbank, thence 1 m.

Allen Bros.	Butchers
Green John	General Store and Post-office
Harper Phillip	General Store
Smith Mrs. C.	Zig Zag Hotel

VILLAGE OF HALL.

(SEE GININDERBA.)

VITTORIA.

183 m. W. Rail to Blayney, thence coach.
10 miles.

Nixon Wm. General Store

WAGGA WAGGA.

310 m. S. By rail direct. Banks, A.J.S.
Commercial, N.S.W. Union Australasia.

Anderson and Lamont	Plumbers
Ankem S. E.	Grocer
Arnesen M. J.	Chemist
Atherton F. H.	Coachbuilder
Baker J. Thomas	Butcher
Bannatyne A. T.	Stock and Station Agent
Basha Bros.	General Store
Baylis H. M.	Solicitor
Beale and Co., Ltd.	Sewing Machines
Beattie James	Vigneron
Beaver E.	Royal George Hotel
Beeson A.	Bootmaker
Bellair J. A.	Commercial Hotel
Birch J. D.	Blacksmith
Boswell E.	Grocer
Bradley John	Boots and Shoes

BRIDGE HOTEL

J. F. McLean, Proprietor, Fitzmaurice-street.

Burgess T. W.	Physician
Burry F. C.	Music Teacher
Byrnes Daniel	Butcher
Byrnes M.	Tattersall's Hotel
Byron W. J.	Boots and Shoes
Caldwell and Co.	Vignerons
Callaghan and Brown	Butchers
Cameron D. S.	Baker
Carmody Misses	Dressmakers
Clarke J.	North Wagga Hotel
Clarke J. C.	Wheelwright
Clarke W. J.	Produce Store
Clough Bros.	Butchers
Clout Miss	Dressmaker
Coffey and Kelly	Pastoral Hotel
Coleman G.	Solicitor
Comino P.	Oyster Saloon
Conway A.	Grocer
Cooke William Alex.	Contractor
Copland D. and Co.	General Store
Corbett Mrs.	Terminus Hotel
Cruickshank A.	Carrier and Undertaker
Crummy A. A.	Coachbuilder
Curran James, senr.	Saddler
Cycle Manufacturing Agency Co.	

Daley W. J.	Stationer
Darchy F.	Woolscourer
Davidson H. T.	Commission Agent, etc.
Davies Miss	Girls' School
Dawson J.	Union Club Hotel
Day Mrs.	Fruiterer
De Groot F. A.	Machinery Agent
Dobney Thos	General Store
Douglas C.	Coachbuilder and Blacksmith
Drake E.	Draper
Dring James O.	Watchmaker
Droop E.	Painter
Eaton W. S. and Co.,	Brewers and Cordial

Manufacturers	
Edmondson T. and Co.,	G. St'e and Com. Ag.
Edwards Mrs.	Refreshment Rooms
Elders F.	Fruiterer
Emerson E.	Laundry
Eyles W. R. and Co.	Drapers, etc.
Ferguson J.	Commission Agent
Ferrari A.	Baker
Ferry Bernard	Stock and Station Agent
Fiddes James	Furniture
Fitzgerald Mrs. M.	Farmers' Home Hotel
Fleming W.	Brick Yards
Foon Kee	General Store
Forest Mrs.	Tobacconist
Fosbery L. A. and Co.	Land Agents, etc.
Gee Lee	Fruiterer
Gelme John	Coachbuilder
Goos F.	Carpenter and Cabinetmaker
Gray John	Red Lion Hotel
Gray John, junr.	Builder and Contractor
Hall Patrick	Boots and Shoes
Halloran Bros.	Sheep Dealers
Hand Henry	Blacksmith
Hann P.	Stock Dealer
Hanson Richard	Baker
Hanson Jos.	Butcher
Hardiman	Junction Hotel
Hardy Chas., junr.	Marble Works
Hardy C. and Co.,	Builders and Contractors
Hartland A. W.	Store
Hayes' Patent Roller	Flour Mills
Hayes H.	Bicycle Repairer
Hayes Joseph	Woolscourer
Hayes W.	Bicycle Agent
Heath and Irvine,	Stock and Station Agents
Heath and Mitchelmore	Solicitors
Hedditch E. H.	Land Agent
Heffernan Ed.	Fruiterer
Heffernan M.	Boots and Shoes
Hehir and Douglas	Coachbuilders
Hehir James	Home Hotel

HENNINGHAM E.,

Photographer, Fitzmaurice-street, near Lagoon Bridge

Heydon R. S.	Blacksmith and Coachbuilder
Hodson C.	Builder and Contractor
Hogan and Mahon,	Brewers and Cord'm'k'rs

WAGGA WAGGA CONTINUED—

Hopkins F. H. Saddler
Hopkins James Albury Hotel
Hopfe F. Saddler and Upholsterer
Horwood and Raleigh, Stock and Station Ag.
Howarth W. A. House and Land Agents
Hoye and Colbeck Undertakers
Hudson M. McD. Golden Age Hotel
Hunter John Boots and Shoes
Hunter Bros. Jewellers and Booksellers
Ings Edward General Store
Johnson C. Boots and Shoes
Johnstone Henry M. Baker
Jones G. Bootmaker
Jones William Soap Manufacturer
Juppenlatz Chris. J. Wagga Hotel
Lankshear J. General Store
Lankshear Mrs. Dressmaker
Lansley A. Veterinary Surgeon
Leahy E. Golden Fleece Hotel
Leahy Dr. W. Physician
Lewis A. and Co. Tailors
Lloyd T. Butcher
Lonergan J. Store and Blacksmith
Lonergan P. Coachbuilder
Loughlin Mrs. All Nations Hotel
Loughlin T. A. Carrington Hotel
Lysaught P. A. Prince of Wales Hotel
Macaulay Mrs. J. Nursery
McDonough Mrs. Mary, Advance Australia Hotel
McGarry J. Butcher
McGarry M. and Co. Butchers
McGrath J. J. and Co. Saddlers
Mackaway G. Butcher
McInerney E. Coach Proprietor
McIntosh J. Builder and Undertaker
McLean John F. Bridge Hotel
McLeod J. Produce Store
Maguire J. Baker
Mansfield W. J. Saddler
Manton J. A. Exchange Hotel
Massey-Harris Co., Ltd. T. Holland, Mgr.
Matthews C. Dentist
Medd F. E. Chemist
Mellenet H. J. Criterion Hotel
Menneke August Blacksmith
Meurant A. A. and Co., Stock and Station Ag.
Meyer T. W. Tobacconist
Miller R. Agent
Mitchell R. J. Commission Agent
Monks A. J. Pastoral Hotel
Monks W. J. Architect
Mongan Mark. Hairdresser and Tobacconist
Moran P. General Store
Morgan Mrs. E. A. Railway Hotel
Morgan Richard Furniture Warehouse
Morrison Joseph Watchmaker
Morrison W. B. Jeweller

Morton Benj. W.,

Practical Tailor, Gurwood-street

Mullen G. Tentmaker
Muller Carl Watchmaker and Grocer
Mumford S. A. Builder and Contractor
Murray James Globe Hotel

MURRUMBIDGEE CO-OPERATIVE MILLING CO., LTD.

City Office, 98 Clarence-street.

Nash John Freemasons' Hotel
Neshitt George Furniture Dealer
Newman Chas. Bushmen's Home Hotel
Oates H. Tailor
O'Connell and Co. Contractors
Onley J. K. Draper
O'Reilly J. K. Clothier
Orr William District Surveyor
Paris R. Hairdresser and Tobacconist
Pendrick Bros. Brickworks
Permewan Wright and Co., Ltd., Ford. Agts.
Pert Mrs. (Cross Roads) Hotel
Phelan M. J. Coach Proprietor
Pike J. A. Builder and Contractor
Portersfield Baker
Pratt John Black Swan Hotel
Pratt J. Agricultural Implement Maker
Price J. and Co. Grocers

Prince of Wales Hotel,

P. A. Lysaught, Proprietor. Tariff: 4s per day, £1 per week. Fitzmaurice-street

Purcell Mrs. Fruiterer
Purtell W. Stock and Land Agent, etc.
Redhead J. H., Carpenter and Cabinetmaker
Riverine Cycle and Agency Co., P. Sullivan, Manager
Robertson and Co. Albion Brewery
Robertson W. and Co. Albion Brewery
Robinson and Co. Forwarding Agents
Rogers Mrs. E. White Horse Hotel
Ross W. B. General Store
Rudd G. Saddler
Ryan J. M. Baker
Sawtell E. Boots and Shoes
Scharenberg W. Tailor
Searle Mrs. A. Racecourse Hotel
Selleck C. Wine Vaults
Seymour Edwd. Club House Hotel
Sharpe G. Watchmaker

SHAW WM., & SON, Drapers, Clothiers, and General Stores, Gurwood Street.

Sheffield J. W. Tailor
Sheppard G. Architect
Shorter R. E. A. Solicitor
Silver T. J. Oyster Saloon
Silverwood C. Australian Hotel
Sims Mary Hotel
Singer Manufacturing Co., Ltd.
Sinclair-Taylor J. Dentist

WAGONGA.

228 m. S. Steamer direct.

Brice Charles E. Carpenter
Brice F. W. Punkalla Hotel
Cabill John Carrier
Clow William Engineer
Corrigan E. Bark Merchant
Lynch W. J. General Store
Mayo A. T. Dairyman
Moffatt R. J. Blacksmith

WAHROONGA.

12 m. N. Milson's Point Railway.

Beattie John Ham and Beef Shop
Boutcher A. J. Chemist
Boyne George Boardinghouse
Cox Mrs. F. Tobacconist
Foster Alfred Surgeon
Humby H. C. Storekeeper
Kelly M. McDonnell Physician
Leigh Thomas Bootmaker
McKye Andrew Baker and Confectioner
Pockley F. Antill Physician
Pollard and Lipscomb Butchers
Reissmann Charles, M.A., M.B.
Robertson D. S. Storekeeper
Smith and Co. Bakers and Storekeepers

WAITARA.

13 m. N. Milson's Point Railway

Jones R. J., M.D. Surgeon
Ponton Arthur H. Builder
Provost and Son Contractors
Savage J. and F. Butchers
Tibbet John Hornsby Hotel
Toyer William H. Blacksmith

WAKOOL.

597 m. S.W. Rail to Hay, coach thence. Nearest bank, Bairnald.

Phylant Bros. Contractors
Spinks and James, Wakool Htl. and Gen. St.

WALBUNDRIE.

418 m. S. Rail to Burrumbuttock, thence 9 miles.

Azzi Bros. General Store
Clear Edmund Butcher
Clear Mrs. John Baker
Cusack M. Contractor
Fitzgerald John Stock Dealer
Fitzgerald M. Walbundrie Hotel
Loftus Joseph Carpenter
Murphy Patrick Contractor
Stewart Alexander Blacksmith
Thorpe R. C. General Store

Sin Gee Fruiterer
Sin Lee Gee Tobacconist
Sliviter W. Furniture Dealer
Smithurst E. H. Sportman's Arms Hotel
Smyth W. and Co. Drapers
Spies Jno. Carpenter and Cabinetmaker
Stephenson W. General Store
Sterry W. Baker and Confectioner
Stidworthy Edward Blacksmith, etc.
Stoker H. Physician
Stoppelbein and Co. J. C. Plumbers
Street Mrs. M. Confectioner
Stroh Fred. Fruiterer
Sullivan E. Contractor
Sullivan S. "Advertiser" Newspaper
Tee G. and Co. Fruiterers
Tempest G. H. Insurance Agent
Thane Dr. Physician
Tompson, Jeremy, and Co., Comis. Agts., etc.
Thomson T. A. Butcher
Tonks and Son (Currawarna), General Store
Turner J. Fensom Painter
Turner J. Plumber and Tinsmith

Union Club Hotel,

T. J. Byrne, Proprietor. Tariff: From 4s per day. Baylis-street.

Wagga Grammar School

FOR BOYS AND GIRLS.

Principal, A. B. Keage, assisted by a staff of 4 resident teachers. Pupils prepared for all exams. Excellent results.

Wagga Wagga Dairy Co.
Wagga Wagga Grammar School
Wagga Wagga Monumental Co.
Wagga Wagga Repairing Co., W. A. Howard, Manager

Wallis J. H. Artist
Walsh W. M. J. Solicitor
Warran J. Fruiterer
Warran W. and Co. Fruiterers
Warren C. F. Physician
Webber Mrs. Registry Office
Wharton J. H. Tailor
Wheeler Charles Royal Hotel
Williams A. Tobacconist
Williams G. Painter
Williams H. J. Chemist
Williams Mrs. Ann Hotel
Williams R. Butcher
Williamson J. T., Com. Agt. and Auctioneer
Wilson W. Painter
Wing Yuen and Co. Store
Woodbridge H. Coachbuilder
Wren Dr. Physician
Wright, Heaton, and Co., Ltd., Fwdg. Ag. etc.
Wright S. Boots and Shoes
Wunsch L. Fruiterer
You Lee Chong Kee Produce Dealers

WALBUNDRIE REEFS.

497 m. S.

Coom Austin Carpenter
Gibbons F. General Store
Gibbons Mrs. C. Baker
Hunter John Balgandra Hotel
Martin Chas. Sawmills
Mudge Gustave Blacksmith
Turnbull J. D. Hotel
Wigley Fred. Carpenter

WALCHA.

321 m. N. Rail to Walcha road, thence coach. Bank, Commercial.

Bath Percy H. Clothier
Bath William H. Commercial Hotel
Blair Alexander Butchers
Bowden G. M. Saddler
Crittenden A. Coach Prop. and Carrier
Erratt G. H. Saddler
Fenwicke and Gill General Store
Gammon J. Auctioneers, etc.
Gillies D. Tailor
Goman W. J. Carpenter
Hamilton Mrs. Undertaker and Builder
Hamilton P. J. Apsley Hotel
Hardaker T. O. Hairdresser
Harrison and Co. General Store
Hargrave S. Builders
Hock Mun Auctioneer, etc.
Hudson A. Fruiterer
Jones Alfred Chemist
Kirkcaldy R. Royal Hotel
Lentz and Mendelsohn Tinsmith
Love J. General Store
Love Mrs. C. Hairdresser and Fancy Goods
Love Mrs. J. Baker
McDonald A. Milliner
McGrath M. Boots and Shoes
McKeaton J. Blacksmith and Wheelwright
Mitchell A. Produce Store
Moore Mrs. Sarah New England Hotel
Moore William Coach Proprietor
Morgan R. E. Watchmaker
Murphy S. C. General Store
Nash Thomas E. Solicitor
Sam Bow and Co. General Store
Samuels J. Draper
Scott W. R. H. Blacksmith and Wheelwright
Seckold Cornelius Saddler
Smith Ashton J. Boots and Shoes
Stell J. Boots and Shoes
Stephens Dr. Physician
Stringer W. Blacksmith
Thompson Arthur Tin and Galvanised Iron Worker
Townshend Frank Pro. "Walcha Witness"
Walsh M. J. General Store

War Sam Baker
West R. Wheelwright, etc.
White Bros. Sawmills
Woods W. Bootmaker

WALCHA ROAD.

297 m. N. Rail direct. Nearest bank, Walcha.
Furnifull B. E. Royal Hotel
Mitchell and Co. A. General Store

WALGETT.

476 m. N.W. Rail to Narrabri, thence coach; also rail to Dubbo or Warren, thence per coach via Coonamble. Banks, Commercial. N.S.W., A.J.S.

Adams F. "Spectator" Newspaper
Adams J. Baker
Apted John Contractor
Baker Charles Hairdresser and Tobacconist
Bell R. Physician
Boyle R. E. Cordial Manufacturer
Brackley Chris. Tailor
Cameron A. M. "Walgett News"
Carey E. Tailor
Champion C. T. Solicitor
Clarke Thomas Auct'r and Stk and Stn Agt
Cohen W. R. and Sons Gen. Merchants
Colless L. M. Mail Contractor
Cook Alfred Australian Hotel
Carter W. J. Boots and Shoes
Dodd William Exchange Hotel
Downey Sydney Builder
Fagan Bros. Coachbuilders and Blacksmiths
Ford George Painter and Plumber
Forsyth S. Boots and Shoes
Goldman and Falstein General Store
Gray Arthur Saddler
Guerin M. W. Sportsman's Arms Hotel
Harris Thomas Builder
Kennett M. Solicitor
Lloyd John Saddler
Luk Lin Store
McCauley C. W. Butcher
McNamara J. A. Mail Contractor
Maguire E. Two-mile Hotel
Mason W. W. Contractor
Moore W. H. Royal Hotel
Morgan D. Photographer
Mortimer and Suttor Woolscourers
Osborne and Co. John Fruiterers
Pedley and Haigh General Store, Wine
and Spirit Merchants
Pinchin George F. Chemist
Ptolemy George Coachbldr and Blacksmith
Rae F. and Co. Cabinetmakers
Rose and Beddie Contractors
Skinner and Co. Stock and Station Agents
Smith Charles Brickmaker
Staunton John Commercial Hotel

WALLERAWANG.

105 m. W. By rail direct. Bank Commercial.

Blackett Thomas Saddler
Bulkeley R. H. and Co. General Store
Clatworthy Mrs. Railway Hotel
Elliott Miss Confectioner
Frazer John Builder
Keen James H. Commercial Hotel
Miller H. and W. Blksths and Wheelwghts
Shaw Mrs. Elizabeth Royal Hotel
Smith Jno. Saddler and Boots and Shoes
Thompson John G. Butcher
Tweedie Bros. Butchers
White Joseph Wheelwright
Winchester John Blacksmith

WALLI.

192 m. W. Rail to Mandurama, thence coach. Nearest bank, Mandurama.

Bishop John Wheelwright
Cheney William Blacksmith
Gold Mrs. Rose Grocer

WALLSEND.

110 m. N. Rail or steamer to Newcastle, thence rail, tram, or bus to Wallsend. Banks. A.J.S. Australasia.

Alderson Mrs. P. General Store
Anderson Mrs. F. Tinsmith
Baker W. H. Solicitor
Bartlett E. General Dealer
Bean H. K. Physician
Begbie David General Dealer
Blackall and Hunt Chemists
Blakey Mrs. General Store
Bousfield R. General Store
Brown Mrs. G. General Store
Burnley H. Pastrycook
Callaghan Patrick Tailor
Colquhoun A. General Store
Colquhoun Charles General Store
Cook Mrs. General Store
Co-operative Colliery Co. Solicitor
Cronin Thomas Store
Cuthbertson James Butcher
Dean Mrs. J. Butcher
Dean R. Machine Agent
Dent J. Bakers
Dobell Bros. General Dealer
Donnelly W. Post Office Hotel
Edmunds R. Fruiterer
Edwards E. General Store
Elamore Valley Col'y R. Maddison, mgr.
Estell J. Commercial Hotel
Evans R. M. and Co. Coachbuilders and
Furnishing Warehouse
Evans John General Store

Staunton Peter Butcher
Sydney Cash Drapery Co. Fruiterer
Taylor J. Imperial Hotel
Vanstone W. General Store
Vaughan C. N. Barwon Hotel
Weate William Court House Hotel
Weber Oscar General Store
Yee War and Co.

WALLABADAH.

250 m. N. Rail to Quirindi or Willow Tree, thence conveyance. Nearest bank, Quirindi.

Aston John Boots and Shoes
Baldock George H. General Dealer
Croker J. W. Butter Factory and Store
Cropper William General Store
Heron Mrs. Baker
Jackson Miss Baker
Schofield A. Hotel
Smith and Cropper General Dealers
Spain Jervois Fruiterer
Tanner Richard Butcher and Dealer
Tebbutt J. L. and Co. General Store
Uffeller August Blacksmith
Urquhart Charles Blacksmith

WALLANGRA.

448 m. N. Rail to Glen Innes, thence coach. Nearest bank, Wallalga, 36 m.

Brodie James McIntyre Inn Hotel and
General Store
Ryan W. E. Blacksmith

WALLA WALLA.

366 m. S. Rail direct. Nearest bank, Albury.

Forrester John Painter
Grosse John Un'taker, Buildr. and Cont'or
Grosse John and Sons Gen Str and P. Mchs
Hepper and Scholtz Agricul Implt Mfrs
Martin W. Saddler
Wenke A. and J. Agricul. Impl. etc., Agents
Wiesner and Co. W. General Store
Wiesner C. J. Contractor
Winkelman H. Walla Walla Hotel

WALLENDREEN.

241 m. S. By rail direct. Nearest bank, Murrumburrah, 11 m.

Archer W. T. Butcher
Brown T. Fruiterer, etc.
Cullinga Creamery Co., R. H. Sweeney, Secretary
Heaver J. Railway Hotel
Holmes C. senr. Fruiterer and Hawker
Lake Joseph Boots and Shoes
Louis M. General Store
Palmer William Blacksmith and Wheelwgt
Sackett Geo. F. General Store
Wallendreen Co-operative Dairy Co., Ltd., G. F. Sackett, Secretary

WALLSEND CONTINUED—

Evans W. General Store
 Firkia Mrs. E. Grocer Drpr and Wine Shop
 Firkia G. and Co. Drapers
 Firkia Henry T. Hairdresser
 Fisher T. Tobacconist
 Forbes A. and Co. Grocer and Draper
 Fordham John Saddler
 Froome George and Co. Ironmongers
 Fryar Thomas Grocer and Draper
 Fryar J. jun. District Registrar
 Gale Thomas Tailor
 Garraty John Coachbuilder and Wheelwgt
 Gibson John General Store
 Gilmour Archibald Red Lion Hotel
 Gilmour John Butcher
 Gordon William Blacksmith
 Gunn E. Baker
 Harding T. Milliner and Draper
 Hardy Mrs. M. Milliner
 Harvey A. Watchmaker
 Hays Richard B. General Store
 Hepplewhite John Tobacconist
 Herd David General Dealer
 Hetherington W. Colliery Inn
 Higgs E. Auctioneer
 Hitchcock A. Tailor
 Hopkins N. G. Baker
 Horne W. J. General Store
 Howard F. Imperial Hotel
 Howell David and Sons Grocers & Drapers
 Howell Joseph Queen's Head Hotel
 Hughes E. Boots and Shoes
 Hutton Printing and Paper Co. Stationery and Fancy Goods
 Ingram A. Butcher
 James G. General Store
 James Thomas Coach Proprietor
 Johnson C. H. Northumberland Hotel
 Johnson Mrs. Butcher
 Johnson W. W. Grocer and Draper
 Johnson H. Dealer
 Jones M. C. General Store
 Jones J. D. Draper
 Kerr J. F. Auctioneer
 Kirk J. General Store
 Larkin W. Great Northern Hotel
 Lawson Chris. Carpenter and Builder
 Leach E. Royal Hotel
 Lewis A. General Store
 Lewis Joseph Lemon Grove Hotel
 Longworth Mrs. James General Store
 Lowe Mrs. General Store
 McAllister H. Tailor
 McAuliffe J. B. Carrington Hotel
 McCue Thomas Bookseller and Stationer
 McKennie and Baker Solicitors
 McKennie A. Solicitor
 McKennie Duncan Boots and Shoes
 Mansfield A. General Store
 Mittington W. H. General Store

Morgan Edward Ironmoulder
 Morris Mrs. E. General Store
 Morris William Store and Blacksmith
 N.S.W. Aerated Water and Cordial Co. Ltd. Fishmonger
 Nordin E.
 Payne S. Hairdresser
 Pepperal Mrs. E. General Store
 Perry William Baker
 Peters Williams Grapes Inn Hotel
 Phillipson Mrs. General Store
 Petterson O. Confectioner
 Plumridge Alfred General Store
 Price Charles Saddlers
 Rae W. and Co. Tobacconist
 Reay Thomas Bootmaker
 Rees T. National Hotel
 Reynolds J. Draper
 Richardson Mrs. C. Bootmaker
 Richmond R. R. Store
 Rizzoli Mrs. Butcher
 Ruprecht C. J. Provision Dealer
 Ruse S. Milliner
 Sharp Mrs. Builders
 Shaw and Simpson Store
 Sheldon Mrs. G. Tailor
 Sinclair Thomas J. Dent
 Singer's Sewing Machine Co., Ltd. Printer
 Smith H. B.
 Smith W. Albion Hotel
 Sneddon's Colliery A. Sneddon, mgr.
 Snowden Robert Builder
 Stephenson Anthony General Store
 Stephenson Thomas Boots and Shoes
 Stewart George Tailor
 Stone R. F. Butcher
 Swinbourne Miss Milliner
 Syme Mrs. General Store
 Taylor A. E. Engineer and Electrician
 Thomas D. Store
 Thomas Mrs. R. Boots and Shoes
 Thompson H. Baker
 Thurling William Boots and Saddler
 Timmins W. Builder
 Tiplady Mrs. J. Tobacco and Fancy Goods
 Tyler Bros. Timber Mehts, Ironmongers, etc.
 Truscott J. Grocer and Draper
 Tyrell E. W. Teacher of Piano
 Walker A. G. Undertaker and Builder
 Walker Robert W. General Store
 Wallsend and Plattsburg Co-operative Society, General Store
 Wallsend Colliery A. Ross, jun., manager
 Watkins John Australian Hotel
 Watson Thomas Colliery Hotel
 Wild L. Racecourse Hotel
 Wilkinson F. P. Baker
 Wilkinson Mrs. H. Butcher
 Williams Mrs. General Store
 Young A. Terminus Hotel, General Store
 Young Hugh General Store

WALLSEND ROAD.

Beau Dr. Physician and Surgeon
 Blackall and Hunt Chemists
 Fryar Thos. General Store
 Garraty John Blacksmith
 Gordon William Blacksmith
 Johnson W. W. Grocer
 Thomas D. Hotel
 Watts Charles Hairdresser

WALLSEND WEST.

By rail direct, via Cockle Creek. Nearest bank Wallsend.

Ackroyd W. Museum Hotel
 Aurelius Mrs. D. Fancy Goods
 Bowie A. Draper
 Dash A. Tailor
 Davies Henry Blacksmith
 Durie Robert Draper and Baker
 Frew Alexander Tattersall's Hotel
 Gray A. General Store
 Gray James I. General Store
 Gray Nesbit General Store
 Hayes P. Fruiterer
 Hill Robert Tobacconist
 Johnson J. Builder
 Kelly Mrs. Butcher
 Lawson Misses Milliners and Dressmakers
 Leighton R. Fruiterer
 Ley H. Boots and Shoes
 McArthur Mrs. Fancy Goods
 Mills A. Boots and Shoes
 Sharp R. Royal Hotel
 Smith W. Clyde Inn Hotel
 Snedden Robert Tobacconist & Fcy Goods
 Solley W. R. Tobacconist
 Stobbs E. General Store
 Thomas John D. Butcher
 Turnbull William Contractor
 Wallsend West Co-operative Society Grocer
 Walters A. Fruiterer
 Watson Mrs. Northumberland Hotel
 Wilson J.D.

WANAARING.

6.6 m. N.W. Rail to Bourke, thence coach. Nearest bank, Bourke.

Benson James Blacksmith and Wheelwgt
 Bertly Victor Hairdrr & Billiard Saloon
 Dale Alfred Chemist, etc.
 Good Mrs. H. Royal Hotel
 Howchin H. B. and Son, Woolscourers and Builders
 McDonald S. Saddler
 Mills James Contractor
 Pay Augustus Victoria Hotel & Contractor
 Pay George Butcher
 Stevenson George B. Gen Store & N. Agt
 Vicary and Co. General Store

WANDSWORTH.

408 m. N. Rail to Guyra, thence coach. Nearest bank, Glen Innes.

Beard Geo. C. Blacksmith
 Everett and McKenzie Wool Scourers, etc.
 McCrossin Samuel H. Commission Agent
 McCrossin William General Store
 Porritt Jonathan Wool Scourer
 Thomas J. W. Paradise Hotel
 Ward Audley G. Halfway House Hotel

WANGANELLA.

410 m. S. Rail to Hay, thence coach. Nearest bank, Deniliquin.

Bayliss George Wanganella Hotel
 Chandler D. Contractor
 Gibbins Thos H. Blksmith and Wh'lwght
 Poynter Henry J. Carpenter
 Poynter Mrs. General Store

WARATAH.

108 m. N. Rail to Hamilton or Newcastle, or steamer to Newcastle, thence rail or bus. Nearest bank, Newcastle.

Amos I. General Store
 Anderton Mrs. Grocer and Draper
 Arnold Wm. Butcher
 Atkinson T. Marchant's Family Hotel
 Butterworth Thos. Plumber
 Calvert Mrs. General Store
 Chenery Mrs. General Store
 Clark Mrs. Confectioner
 Collins H. Baker
 Cotter Mrs. General Store
 Crebert P. Store
 Davis Mrs. (Nth Waratah) Milk Vendor
 Dombkins W. Boots and Shoes
 Evans W. Painter
 Frith T. and Co. General Store
 Glendenning Alexander Store
 Griffiths J. Baking Powder Manufactr
 Hawkins Jos. Post Office Hotel
 Hawkins Miss M. Dressmaker
 Hawkins Mrs. W. C. Fruiterer
 Herrin P. Milk Vendor
 Hopkins Mrs. Draper
 Jackson George Tailor
 Jones A. Blacksmith
 Julian William H. Grocer and Baker
 Lamb D. Brickworks
 Lee Mrs. P. Wine Shop
 Moore H. Royal Hotel
 Morley Alfred Butcher
 Morris H. Blacksmith
 Mounter Paul Store
 Patrick Mrs. P. Store
 Reynolds T. Brickworks
 Rich J. Brickworks
 Richards A. Brickworks

WARATAH CONTINUED—

Howe Wm. G.	Bootmaker
Scotting Mrs.	General Store
Pilcocks James	Pottery Works
Skelton Miss	Milliner
Sinpson James	Milk Vendor
Smith T.	Waratah Hotel
Southon Bros.	Builders
Stewart James	Blacksmith
Street W.	Saddler & Boots & Shoes
Sydney Soap and Candle Co., Ltd.	
Turner C.	Glamorgan Hotel
Turner G.	Builder
Wade A.	Painter
Wrightson T. C.	Painter
Wrightson W.	Painter

WARDELL.

323 m. N. By steamer direct. Nearest bank Ballina.

Bartlett Edward	General Store
Bond C. B., jun.	Contractor
Brosnan J. M.	Cordial Manufacturer
Cooper James H.	Mail Contractor
Dark W. C.	Hairdresser
Dawe Henry	General Store
Dwyer Edwd., Wheelwright and Blacksmith	Fruiterer
Egarte Thomas	Contractor
Holmes R.	Contractor
Hopkinson W. H., Agricultural Implt. Maker	Butchers
Lamley John and Henry	General Store
McIntyre Allan	Baker
McIntyre D.	Royal Hotel
McNamee Lawrence	M. Mulroy, Mgr.
Mulhearn and Walmsley, Sawmill Propriets.	Contractor
N.S.W. Creamery Co.	Manufacturing Chemist
Roddan Wm.	General Store
Slattery M.	Crown Hotel
Sohn Sigfried	
Troy Ellen	
Tyler W. T. C.	

WARRIALDA.

320 m. N. Rail to Tamworth, thence coach. Banks, Commercial N.E.W.

Barrington H. L.	Surveyor
Bartier Charles	Contractor
Blake Peter J.	Boots and Shoes
Blunt and Messenger	Sawmills
Bowd W. T.	General Store
Broadfield W., Hairdresser and Fancy Goods	
Buist Robert	"Warrialda" Standard
Buist Mrs.	Dressmaker
Burnett Joseph	Saddler
Cavanagh John	Wine Shop
Cook Hector	Sawmills
Crane John, Auctioneer and Commis. Agent	
Crane W. H.	Royal Hotel and Butcher
Cross Mrs. Annie	Dressmaker
Diamond J.	General Store

Dixon John	Contractor
Facer E. J.	Hairdresser, etc.
Fletcher W.	White Swan Hotel
Geddes William B.	General Agent
Gibbs Thomas	Tailor
Gilmour Peter	Builder
Gilmour Robert and Co.	Wheelwrights
Goodwin H.	Produce Store and Grocer
Graham Isaac	Sawmills
Gunthorpe G.	Mail Contractor
Hartman H. A.	Saddler and Photographer
Heydon Thomas	Newsagent and Baker
Hobson Thomas	Butcher
Jones William A., Blacksmith & Wheelwrt.	
Lanagan J.	Auctioneer
Lanagan Mrs. Thomas	Commercial Hotel
Lawson and Campbell	General Store
Long D. D.	Tailor
Loseby Amos	Builder
McDonald Norman H.	Solicitor
McGee Charles	Tattersall's Hotel
McGregor J. A.	Auctioneer and Agent
McKinnon R. R. S.	Physician
Morvan Victor	Tinsmith and Blacksmith
Mott Charles	Butcher
O'Farrell Michael, Blacksmith & Wheelwrt.	
Peate G. E. W.	Solicitor
Pendergast George	Saddler
Phillips Thomas, Hairdresser and Fruiterer	
Rosenthal P. P.	Chemist
Russell and Smith	Builders
Senn E.	Watchmaker
Smith John	General Store and Fruiterer
South Theo.	Sawmills
Stuart Robert	Baker
Tobear George	General Store and Dealer
Walker E.	Boots and Shoes
West John	Brickmaker
Whitfield William	Mason

WARKWORTH.

120 m. N. Rail to Singleton, thence coach. Nearest bank, Singleton.

Tuckerman Charles	General Store
Watts A.	Fruiterer
Watts W.	Fruiterer
Weal H. W.	Wine Shop

WARNE.

217 m. W. By rail direct. Nearest bank. Wellington or Orange.

Brasier Frank W.	Butcher
Bulus A.	Blacksmith
Cannon John	Warne Hotel
Edwards and Co.	General Store
Sullivan George	General Store
Whitehead Herbert G.	Fruiterer

WARNETON.

222 m. N. By steamer direct. Nearest bank, Kempsey.

WAROO.

25 m. S. of Forbes.

Doulman Benj.	Harp of Erin Hotel
---------------	--------------------

WARRADERRY.

(NEAR GREENFELL.)

Bell T. T.	Baker
Bell Mrs.	General Store
Binsly J. D.	Sharebroker
Owen Mrs.	General Store

WARRATTA.

Via Broken Hill and Milparinka.

Cornthwaite F.	General Store
Emanuel Annie	Refreshments
Muir Alexander	Hotel

WARRELL CREEK.

351 m. N. By steamer.

Redmond Charles	Blacksmith
Sheriff Nathl.	General Store

WARREN.

355 m. W. Rail direct. Banks, Commercial, N.E.W.

Alexander Adolph	General Store
Allen A.	Fruiterer
Allen G.	Builder and Carpenter
Allen G.	Grocer and Confectioner
Benton A.	Baker and Confectioner
Brain F. W.	Blacksmith
Bromley S. A.	Galvanised Iron Worker
Burness Wm.	Carpenter and Undertaker
Butler Miss	Dressmaker
Byers P. W.	Albion Hotel
Carver A. J.	Tobacconist and Hairdresser
Clark W.	Mail Contractor
Colley E. H.	Draper
Crossing R. A.	Stock and Station Agent
Cusack W.	Tailor
Daniel A. A.	Agent, etc.
Dawson C.	Plumber, etc.
Dolan W.	Tailor
Drew W.	Cordial Manufacturer
Ferguson G. A.	Cordial Manufacturer
Forde A. B.	Watchmaker
Fowler D.	Fruiterer and Cycle Agent
Fowler T.	Butcher
Gain A.	Saddler
Gardiner Mrs.	Inglegar Hotel
Gosper E.	Baker
Gosper and Nagle	Saddlers
Green H. and Co., Props. "Warren Herald"	
Hayden Geo.	Carpenter and Undertaker

Keenlyside J.	Watchmaker
Kennedy Miss	Dressmaker
Kinard John	General Store
Kirwan Edward A.	Saddler
Leeds J. & Co., Stk. and Stn. Agts. and Auc.	
Lovett H.	Solicitor
Lyons and Parker	Blacksmiths
MacLaren G.	Ravenswood Hotel
Macvean A. and Co.	Commission Agents
Nardin H. W. D.	Solicitor
New W. J.	Butcher
Payne G. F.	Butcher
Pernewan, Wright, & Co., Ltd., Frwdg. Ag	
Pollard and Green	Chemists
Richardson Thomas	Fruiterer
Rossitter H.	Bridge Hotel
Scherf Fred	Railway Hotel
Schubert S.	Tobacconist and Confectioner
Shakespeare C., Son and Co., General Store	
Shakespeare J.	Builder and Contractor
Shakespeare Miss	Fruiterer
Sheliaswell H.	Hairdresser
Smith F. C.	Baker and Confectioner
Sparks T.	Commercial Hotel
Te Kloot Henry and Co., Sawmills and Woolwashers	
The Direct Export Produce Co.	
Todhunter Bros.	Stock Agents, etc.
Tompson F. C. and Co., Stock and Station Agents and Auctioneers	
Utey Edwin	Sawmills
Walkom C.	Boots and Shoes
Warren Coach Factory	
Weaver and Perry, Stock & Station Agents	
Webster J.	Builder
Wood James	Club House Hotel
Wright, Heaton, & Co., Ltd., Forwdg. Agts.	

WARRI WARRI.

325 m. W. Rail to Broken Hill or Bourke, thence coach.

Rogan John Thos.	Olive Downs Hotel
------------------	-------------------

WARRUMBUNGUL.

(NEAR GILGANDRA.)

320 m. W. Rail to Dubbo, thence coach. Nearest bank, Cootamundra.

Colless G. H. (Wongy), Blacksmith & Whlwt.	
Wall F. C.	Bicycle Agent
Wall W. E.	General Store

WARUMBAH.

(LATE GOOLHI.)

Rail to Gunnedah, thence coach via Mulaley 40 m.

Pentecost H.	General Store
--------------	---------------

WATTLE FLAT.

105 m. W. Rail to Bathurst. thence coach.

Bright Mrs.	Store
Dowling F.	Butcher
Griffin James	Butcher
Hodges W.	Butcher
James Bros.	General Store
King Thomas	General Store
Morris Mrs. Mary	Royal Hotel
Ray John H.	Star Hotel
Sandon E. Billiard Saloon and	Hairdresser
Stuart Henry	General Store
Thompson F.	General Store

WAUCHOPE.

200 m. N. By N.C.S.N. Co's steamer, via Port Macquarie.

Browning Mrs. Elizabeth	Star Hotel
Cain Nicholas, Timber Merct. and	Sawmills
Oroker John	Hastings Hotel
Danaher Patrick	Butcher and Auctioneer
Dawes L. C.	Baker
Eggert Henry	Blacksmith
Hastings River Co-operative Dairy Co.	
Landrigan William	Carrier and Agent
Lindsay and Brandon	General Store
McNeil Neil	Mail Contractor
Marchmont and Christy	General Store
O'Neill P. J.	Butcher and Auctioneer
Pead Alex.	Builder and Undertaker
Pead George	Hairdresser
Scott James J.	Tailor
Sutars A. D.	Fruiterer
Wallace Jas.	Boots and Shoes
Wright Charles E.	Saddler

WEE WAA.

227 m. N. Rail to Narrabri, thence coach. Bank, Commercial.

Audet Bros.	Hairdressers and Newsagents
Audet G.	Cabinetmaker
Belson A.	Blacksmith
Burke W.	Cordial Manufacturer
Coppleston A. and Co.	General Store
Cox A.	Carpenter
Doherty Bros.	Insurance Agents
Doherty J. P.	Fruiterer and Butcher
Doherty J. W.	Builder
Doherty Mrs. B.	General Store
Findlay J.	Builder
Gore H.	Boots and Shoes
Gray W.	Fruiterer
Gray William	Blacksmith
Hannon T.	Saddler
Harris B.	Commercial Hotel and Butcher
Harris W.	Builder
Humphries C.	Printer and "Namel Echo"
Jeffery and Co., Auctioneers & Com. Agents	
Jeffrey E. W.	General Store

Kelshier Dennis (Plan Creek)

Long Sing	Hotel
Lane C.	Fruiterer
Lane C. E.	Produce, etc.
Langby H.	Baker
Latter T.	Blacksmith
Madden H.	Baker
Molloy P.	Baker
Munro and Grace	Tailor
O'Rourke C. P.	Auctioneers
Schwager F. L.	Imperial Hotel
Scott Dr.	Sawmills
Sheridan P.	Physician and Surgeon
Smith Richard	Builder
Sparke A.	Royal Hotel
Taylor J.	Saddler
Thompson Mrs. L.	Fruiterer
Wheeler Wm. (Wee Waa-road), Greenwood	Club Hotel
White E.	
Worth J.	Bricklayer
	Tailor

WEISMANTELS.

162 m. N. Rail to Moxham, thence 50 m.

Burley Charles	Centennial Hotel
Deards George	General Store
Higgins Thomas	Boots and Shoes
Madden John	Blacksmith
Weismantel Andrew	Butcher & Wine Shop

WELCOME.

(SEE PARKESBOROUGH.)

WELCOME REEF.

147 m. S. Rail to Tarago, thence coach 25 miles via Braidwood.

Smith Wm. Gen Store & Accomdn House

WELLINGTON.

248 m. W. By rail direct. Banks. N.S.W. Commercial.

Ah Lun J.	General Store
Allworth Edward R.	Surveyor
Anderson William	Imperial Hotel
ATTWOOD F. M., Cash Draper, Dressmaker, etc., Narrima Crescent.	
Austin H.	Blacksmith
Bassett J. T. P.	Solicitor
Benbrick T.	Newsagent
Bergman J.	Produce Dealer
Bernasconi S.	Store
Rethune W. J.	General Store
Bishop J.	Livery Stables
Bluet Dr.	Physician and Surgeon
Breene David J.	Machinery Agent

WILLIAM SIMMS'



"ROYAL HOTEL," WELLINGTON, IS THE BEST.

Brown A. V.	Coach Painter
Brown J.	Picture Frame Maker
Brown Bros.	Fruiterers
Brownhill J. & G. W.	"Wellington Times"
Newspaper	
Cashman T.	Court House Hotel
Chauncey W. S.	Solicitor
Clifford James	Butcher
Clifford John P.	Store
Coady Mrs.	Commercial Hotel
Connor James	Great Central Hotel
Coupland A. R.	Hairdresser
Cummins John	General Store
Davey J. C.	Baker
Deveson A.	Tinsmith
Dolan M. C.	Watchmaker
Dupin James	Produce Dealer
Earl Bros.	Storekeepers
Etherington H.	Coachbuilder & Engineer
Fairweather A.	Tailor
Fletcher Enoch	Tattersall's Hotel
Fletcher Henry	Commercial Hotel
Fong Lee and Co.	General Store
Freeman and Vincent	Engineers
Gage A. B.	Produce Dealer
Galloway and Co. Auctioneers and Agents	
Gardiner W.	Council Clerk
Gell Alfred	Tailor
Gibbs and Moran	Tailors

Hyeronimus L. N. Cordial Manufacturer
IRVING JOHN. Auctioneer. Land and General Commission Agent, Lee Street

Kelk J. R.	Machinery Agent
Kelly W. P.	Solicitor
Kenehan Patrick	Wheelwght & Blacksmith
Kennard Bros.	Builders
Kennerson J.	Blacksmith
Kinghorn W. J. and Co.	General Store
Lauer Charles	Butcher
Laxton Miss	Dressmaker
Levy S.	Financier
Levy S. L.	Furniture Warehouse
Linton Dr.	Physician and Surgeon
Lockhart E.	Fruiterer
Loughnan W. H.	Saddler
Lynch J. H.	Watchmaker
Mc'ormick Thomas	Grand Hotel
McDonald M.	Hairdresser

McNAKEE FRANK Pharmaceutical Chemist.

Malouf J. T. and Co. General Stores
Marning M. P. Australian Hotel

MARSHALL J. W. Watchmaker, Jeweller and Optician.

Massey-Harris Co. Ltd. Agri. Imp. Mfrs.
Matheson James Cordial Manufacturers
Middleton G. and Co. Drapers

MITCHELL W. P.,

Stock and Station Agent, Fat and Store
Stock Salesman

Nancarrow George	Boots and Shoes
Nancarrow H.	Sawmills
Nelson William	
Officer Mrs.	Milliner
Parry Hugh	Dentist
Payne G. F.	Butcher
Plummer Geo. and Co.	Photographer
Poole Arthur	Coachbuilder

GRAND HOTEL,

Thomas McCormick, Proprietor, Lee-st.

Grant G. L. Builder

GRIMSON BROS. (S. & P.)

Coach Builders	
Grimson Robert	Fruiterer
Halliday James	Builder
HAYNES JAMES, M.P.S., Pharmaceutical Chemist, Medical Hall.	
Hickey G.	Baker
Hurley P.	Saddler

WELLINGTON CONTINUED—

Poole John Exchange Hotel
Porter R. "Wellington Gazette" Newspaper
Proprietor
Polson A. J. General Store
Porter R., jun. Barber
Pridham W. P. Stk. & Stn. Agt. & Auctnr.
Quirk J.H. Solicitor

QUIRK, McLEOD & CO.,

Great Western Flour Mills

Read Robt. and Co. General Store
Rees W. H. Carriage Factory
Reidy John T. Railway Hotel
Restall John Brewer
Rushby H. Tailor
Rygate C. Physician
Rygate A. M. Physician and Surgeon
Sarquis Louis General Store
Satchell W. G. Fancy Goods, etc.
Sauersapf R. Tinsmith
See Lee Gardener

Seymour George,

Hairdressing and Tobacconist Establishment is the best on the Western Line, Lee-street

Shakespeare and Co. Undrtrks & Cabitmkr
Sherriff T. M. Butcher
Schlipp G. Bootmaker
Shottliff Joseph Federal Hotel

SHIRAS WILLIAM, Royal Hotel. (SEE ADVT.)

Smith F. C. B. Dentist
Solomon E. P. Dentist
Swan C. A. Baker
Tait Robt. Baker
Thomas and Botton Auctioneers & Agents
Thompson James W'wright and B'smith
Thompson Mrs. Dressmaker
Thorncraft J. Boots and Shoes
Wellington Drug Store and Dispensary A. C. F. Glover, manager

Welton T. Watchmaker
Whicelo A. M. Greengrocer
Whalebone T. Fancy Goods
White David Saddler
Wise and Co. General Store
Wright Heaton and Co. Ltd. Carriers
York T. H. Club House Hotel
York T. H. Auctioneer

WENTWORTH.

781 m. S. Rail to Hay, thence coach, via Balranald. Bank, A.J.S.

Ah Kay Fruiterer
Atkinson William Royal Hotel
Baird and Pay Blksmiths & Wheelwghts

Bennett Wm. Saddler
Bowring W. Auctioneer
Bowring W. and Co. General Store
Bray Leonard Fruiterer and Grocer
Cocks Dr. C. C. Physician
Crang W. B. Solicitor
Davie Price and Co. General Store
Dicner J. Hawker
Dunn John Wentworth Hotel
Edwards J. O. Auctioneer & Blacksmith
Gurney Joseph Woolscourer
Hallbert J.M. Butcher
Holding W. J. Auct'neer, Stk. & Stn. Agt.
Jerron J. D. Hairdresser
Kerridge F. D. Machinist
Kerridge George Baker
Leary John Commercial Hotel
Lemon C. Cordial Factory
Lush Joseph Butcher
McGrowther J. Shipping & Com. Agent
McLean, Duncan Carpenter
McMahon C. G. Crown Hotel, Auctnr., etc.
Martin A. and Co. General Store
Mitchell W. Tailor
Pound P. Watchmaker
Ross D. Hawker
Sparkes E. J. Plumber and Tinsmith
Stewart Miss A. Fancy Goods
Sykes Charles Chemist
Wiedemann E. Coach Painter & Trimmer
Wood W. Carpenter
Woodhead H. H. "Federal Standard"
Newspaper
Woodhead George Tailor
Wright H. D. Carpenter

WENTWORTH FALLS

62 m. W. Rail direct. Nearest bank. Katoomba.

Butcher David Builder and Contractor
Cale Thomas James Coach Proprietor
Cale Thomas, senr. General Store
Camule Peter Gardener
Hutchinson Chas R. General Store
King John Dairyman
Kisbee — Wentworth Falls Hotel
Maurice Edward Contractor
Metcalf Charles Builder and Contractor
Poulton John M. Builder and Contractor
Sharp Edward Blacksmith
Toll Joseph Wentworth Hotel
Weekes Walter F. Poultry Farm
Wilson C. A. and Son Bakers

WERRIS CREEK.

255 m. N. By rail direct. Nearest bank. Quirindi.

Batterham Mrs. Dressmaker
Doonan J. Butcher
Hale Mrs. Dressmaker

Malahan Mrs. C. Royal Hotel
My Edward B. General Store
Francis C. General Store
Lachlan Wm. Baker
Henry Henry Railway Hotel
Berone Mrs. Dressmaker
With Harry Railway Refreshment Rms
Taylor D. General Store

WETHERILL PARK

22 m. S. Rail to Fairfield, thence 4 m.

Avison John Grocer
Busch Richard Boots and Shoes

WHEALBAH.

455 m. S.W. Rail to Hay or Carrathool, thence coach. Nearest bank. Millston.

Brien John General Store and Hotel

WHITE CLIFFS.

By rail to Broken Hill, thence coach via Wilcannia 60 m.; or rail to Hay, thence coach via Wilcannia.

Allen B. Tobacconist and Hairdresser
Ailey H. Carrier
Ambrick Miss Restaurant
Arcley Bros. Royal Hotel
Arratt J.J. Draper
Bedell H. Grocer
Blows — Cycle Agent
Lock E. Billiard Saloon
Oxall L.M. Undertaker
Purns Hy. Hairdresser and Tobacconist
Mark William Opal Cutter
Pulter and Maiden Butchers
San N. A. Poultry Farm
Arch James Restaurant
Case Dr. Physician
Garris Henry Builder and Contractor
Hutchins Mrs. Fruiterer
Lanstone William White Cliffs Hotel
Langdon F. E. Restaurant
Lein L. Opal Buyer
McCannor B. Nwsagt, Statnr. & Hairdrsr
McKenna M. F. Builder and Contractor
McKenna Bros. Bakers
McLiney P. Billiard Saloon
Mayes J.A. Saddler
Miller and Byers, General Store, Timber & Prod. Merchts., Forwdk. & Com. Agents.
Minahan G. Blacksmith
Morton David General Store
Murchland W. Wheelwright
Connel J., junr. Draper
Palmer G. J. Auctioneer
Patterson J. A. D. Exchange Hotel

Pond Mrs. A. E. Fruiterer
Reneckie E. Restaurant
Richardson A. Opal King Hotel & Cordial Manufacturer
Richardson H. Blacksmith
Richardson A. Cordial Manufacturer
Roberts and Brady Cordial Manufacturers
Robins A. P. Builder and Contractor
Romanove and Co. General Store
Rubin M. Opal Buyer
Skipper O. W. Draper
Swift and Aldridge Butchers
Tierney Miss M. Milliner and Dressmaker
Tierney P. Contractor
Tomlinson John Miners' Arms Hotel
Treibs F. E. Opal Buyer
Vandenberg A. Watchmaker
Veeck Hugo Opal Buyer
Wood John Restaurant

WHITTABRINNAH.

945 m. S. Rail to Broken Hill, thence coach to Tiboobarra.

Halfpenny Thos. Hotel and Store

WHITTON.

370 m. S. Rail via Junee Junction and Hay line. Bank, A.J.S.

Allworden J. H. Von Albion Hotel
Black Robert Baker
Brown A. Chemist
Campbell T. I. Auctioneer
Cliffe Thomas Builder and Contractor
Confoy Mrs. A. Hulong Hotel
Connery Thomas F. Auctioneer
Esler William Saddler
Euros Preserving Co. W. White, manager
Graham J. J. Carrier
Hemson A. Carrier
Jacob John General Store
James F. E. General Store
Jolly Geo. Blacksmith
McBride Thomas Boots and Shoes
Mamiel D. and Sons Carriers
Murphy B. Tailor
Newson A. J. and Co. Produce Merchants
Pearson William Hawker
Perewan Wright and Co., Ltd., Fordg. Ag. Carrier
Rhodes James Commercial Hotel
Robertson John Builder and Contractor
Sibthorpe Lloyd Fruiterer and Hairdresser
Thompson J. J. Well Sinker
Thompson Lewis Carrier
Weaven John Blacksmith
Weston George
Whitton Public Hall Co., Ltd.
Young Yow Fruiterer and General Store

WICKHAM.

101 m. N. Rail to Moneysuckle Point, or steamer to Newcastle. Bank. A.J.S.

Adamson William	Baker
Aker Charles	Butcher
Alder Charles	Store
Amn F.	General Store
Armstrong and Boyce	Timber Merchants
Armstrong W.	General Store
Arnold W. E.	Chemist
Bailey George and Co.	Produce Store
Bryant R.	Saddler
Cameron R.	Sawmills
Christie R.	Plumber
Citizens' Life Assurance Co., W. Booth, Mgr.	
Cleary E. J.	Draper
Clough R.	Cooperage and Vat Works
Cornish Mrs. T.	General Store
Cornish T.	Hairdresser
Davis Thomas H.	Baker
Draper E.	General Store
Draper E. A.	General Store
Ellis and Co.	Timber Merchants
Fitzsimmons J.	Grocer
Gale Bros.	Butchers
Gale Miss	Draper
Gibbs Mrs.	Union Hotel
Gibbs Robert B.	Store and Baker
Gittens and Eastham	Store
Goninan A. and Co.	Engineering Works
Gore T.	Timber Merchants, etc.
Gorton G. L.	Boots and Shoes
Hardyman H.	Grocer
Hardyman T.	Grocer
Harrogan J.	Store
Healey Bros.	Cordial Factory
Hudson J.	Loan Office
Ison W.	Lass o' Gowrie Hotel
Kelly D.	Carrier
Kelly J.	Stationer, etc.
Kelly W.	Milk Vendor
Lake E. and Co.	Painters
Lindstrom Mrs.	Grocer
Maclean J. P.	Grocer
Malouf J.	Draper
Markham Miss	Draper and Milliner
Marquett A.	Bag Merchant
Matters Mrs. C.	Store
Millgate —	Albion Hotel
Miller E.	Hairdresser
Miller J.	Wood Turner
Mulqueeny Mrs. M.	Bellevue Hotel
New E.	Draper
Newcastle and Suburban Co-op. Society	
Nicholson and Co.	Piano Depot
Nolan J.	General Store
N.S.W. Aerated Water and Confectionery Co., Ltd.	
Ovenden R.	Boots and Shoes
Parsons Mrs. Mary	Store
Plumridge A. J.	Confectionery Factory
Proctor Thomas	Coach Builder
Richardson R. and W.	Blacksmiths

Saunders J. B. S.
Saunders M. L.
Sheddon —
Sheppard J.
Simkins Mrs. A.
Stephens H.
Stow J. B.
Treloar Dr.
Williams —
Wright J. W.

Modeller
Builder
Contractor
Tailor
Confectioner
Criterion Hotel
General Store
Physician
Store
Store

WILBERFORCE.

37 m. W. Rail to Windsor, thence coach.
Nearest bank, Windsor.

Atkins Wm.	Blacksmith
Bennett George	Wheelwright
Buttsworth James, sen.	Miller
Buttsworth W. H.	Carpenter
Coberoff Wm.	Wilberforce Hotel
Daley Mrs. P.	Butcher
Dunston George	Produce Merchant
Fry Mrs. E.	Dairy Farm
Greentree Hy. J.	Carpenter and Builder
Greentree Wm.	Carpenter
Harris Francis	Creamery
Hayward J.	Blacksmith
Phillips W.	Baker
Reynolds T. O.	Butcher
Simpson Louis Henry	General Store
Smith James	General Store
Sullivan W.	Boots and Shoes

WILCANNIA.

708 m. W. Rail to Hay, Cobarr, Bourke, or Broken Hill, thence coach. Banks.
A.J.S., Commercial, London.

Atkins T. E.	Physician
Austin James	Commercial Hotel
Baker W., junr.	Hairdresser, etc.
Baker Wm.	Tailor and Outfitter
Bell T. H., Stationer and "Western Grazier"	
Bennett N. F.	Chemist and Druggist
Bunworth Richard, Mechanics' Arms Hotel	
Burke John	Royal Hotel
Campion W. G.	Saddler
Dollman Ernest G.	Auctioneer
Donaldson, Coburn, and Knox, Ltd., General Merchants	
Duggan John Chas.	Queen's Head Hotel
Flannery Wm.	Wilcannia Club Hotel
Garot A. L.	Jeweller, etc.
Garland J.	Woolscourer
Goonery James	Bacon's Hotel
Graham George	Tentmaker
Hamilton Thomas	Mail Contractor
Heslop H. P., Jeweller, Opal Cutter, and Cycle Agent	
Julian Arthur	Solicitor
Lawson Jos.	Blacksmith
McCready J., senr.	Boots and Shoes

McGrath James
Major Henry
Mau Wm.
Millard V. H.
Moody Alice
Moran H.
Morrison Bros.
O'Connell John
O'Donnell E., Stock and Stn. Agent, & Auct.
Pike W.
Pond Charles
Power M. K.
Reid Albert
Resch E. and Co.
Robins A. P., Carpenter, Contractor, & Bldr.
Rowe Jas. B.
Short Francis J.
Simpson D., Blacksmith and Wheelwright
Simpson Hy., General Dealer, Stationer, and Newsagent
Sin Tin
Spiller Dr.
Sun Loy Kee
Swalwell F. W.
Taylor Donald
Tewsley Arthur
Thompson Donald
Trenery Joseph, Blacksmith and Wheelwright.
Tutton Charles
Vatins C. O.
Vandenberg A.
Wegenknecht A.
Watson A. W., General Store and Fruiterer
Wilkinson John, Undertaker and Contractor
Wing Sang Tye and Co.
Woods George
Wyssenbach (Estate of), Watchmaker and Jeweller
Young Gordon

Crown Hotel
Globe Hotel
The Punt Hotel
Solicitor
Laundry
Hairdresser, etc.
Mail Contractors
General Store
Plumber
Baker and Grocer
Builder and Contractor
Contractor and Painter
Brewers
Mount Murchison Hotel
Hairdresser
General Store
Surgeon Dentist
Baker and Confectioner
Newsagent and Stationer
Opal Cutter
Estate Agent
Mail Contractor
View Point Hotel
Jeweller and Fancy Goods
Builder
General Store and Fruiterer
General Store
Kennedy's Hotel
Watchmaker and Jeweller
Photographer

WILD'S MEADOW.

(SEE MYRA VALE.)

WILLANTHRY.

465 m. S.W. Rail to Carrathool, thence coach. Nearest bank, Hillston.

Farrell Richard Blacksmith

WILLIAM TOWN.

(OR CABBAGE TREE.)

110 m. N. Rail or steamer to Newcastle. Ferry to Stockton, thence conveyance. Nearest bank, Newcastle.

Adams James Blacksmith
Barnes Bros., Blacksmith and General Store
Sutton A. J. Butcher
Sutton Walter Baker
White Samuel Butcher

WILLOW TREE.

223 m. N. By rail direct. Nearest bank, Quirindi or Murrumbidgee.

Cornling M. General Store
Ewbank J. (Bundella) General Store
Holmes E. (Yarraman) Yarraman Hotel
Pengilly Geo., (Black Creek) General Store
Pyke A. (Yarraman) General Store

WILPINJONG.

(SEE WOLLAR.)

WILSON'S DOWNFALL.

479 m. N. Rail to Tenterfield, thence coach.

Ah Die General Store
Allison Margaret General Store
Crome Samuel Butcher and General Store
Diegan Michael Boots and Shoes
Hoskings Anthony, Coach and Horses Hotel and Blacksmith
Quinlan Denis (Amosfield) Butcher
Stelzner Carl (Amosfield) Blacksmith

WILTON.

53 m. S. Rail to Douglas Park, thence conveyance 7 m. Nearest bank, Picton.

Spearing W. Butcher
White David Wilton Hotel
Wonson Matthew General Store

WINDELLAMA.

138 m. S. Rail to Tarago, thence coach 15 m. Nearest bank, Goulburn.

Broadhead Ed. D. (Nadlingomar), Gen. Store
Gegg James Albert General Store
Muffett W., Gen. Store and Accomdn. House
Roberts A. (Bronti) Blacksmith
Sweeney William Butcher

WINDEYER.

197 m. W. Rail to Mudgee, thence coach. Nearest bank, Mudgee.

Ah Ching General Store
Ah Foo Store
Ah Jack General Store
Cowan James General Store
Crowley Mrs. Baker
Endicott E. Commercial Hotel
Fox Patrick Butcher
Gordon Thomas Carpenter and Builder
Lefley Mrs. Baker
Mulholland W., Good Woman Hotel and General Store

WINDYBARK CONTINUED—

On Got and Co. General Store
Parsons Wm. Butcher
Ray John Dealer and Coach Proprietor
Wells George Fruiterer
Winter Charles Dealer and Coachbuilder
Winter John Blacksmith

WINDSOR.

34 m. W. By rail direct. Banks, Commercial, N.S.W., A.J.S.

Allan William J. General Store
Allen D. Baker
Barker W. C. Tailor
Barnett L. Boots and Shoes
Beard and Co. Ironmongers
Boxhall — Cordial Manufacturer
Berkleman A. General Store
Board E. Draper
Bowman — Tailor
Busby John Tanner, etc.
Bushell Miss Isabella, Royal Exchange Hotel
Campbell F. Printer
Campbell Mrs. Draper
Chandler James Furniture Warehouse
Cheeseman John Blacksmith
Clements Herbert General Store
Cobcroft Arthur Commercial Hotel
Cobcroft R. W. Tanner
Collison Andrew Carpenter
Collison T. Undertaker
Conly Miss Dressmaker
Cornwell Arthur Butcher
Cupitt E. General Store
Davis Charles Printer
Dickson John Grocer
Dunstan R. W. Undertaker
Dyer and Co. Boots and Shoes
Dyer R. Photographer
Farlow C. Butcher
Farlow — Hairdresser
Fraser Peter Watchmaker
Gersback John Carpenter
Glendenning A. Butcher
Goldamid — Furniture Warehouse
Gosper Mrs. Dressmaker
Gosper Wm. Auctioneer and Stock Agent
Greenwe S. T. Draper
Grimwood A. General Store
Hall Norman Orchardist
Hayes G. Hairdresser and Tobacconist
Holland D. Draper
Huggins Robert Carrington Hotel
Hull Jas. Saddler
Hull William Saddler
Ingram J. Saddler
Johnston James B. Auctioneer
Jones John Blacksmith, etc.
Lamont John Hairdresser
Lane John Draper and Boots and Shoes

Linsley W. F., Saddler, Coach Proprietor, Auctioneer, and Agent
Lobb Thomas Draper
McCanley George Solicitor
Maloney J. Draper
Marden George Boots and Shoes
Masters Thomas General Store
Melville W. Chemist
Montgomery A. Tailor
Moore — Tanner
Mortley F. Boots and Shoes
Mottley W. Grocer, etc.
Moses W. General Store
Mullinger Bros. Painters
Nichol Archibald, Confectioner and Fruiterer
O'Brien John Fruiterer
O'Brien Thomas Boots and Shoes
O'Brien William H., Gen. Store and Dealer
Orr J. Boots and Shoes
Paine B. H. Solicitor
Paine J. J. Solicitor
Pitt C. Blacksmith
Primrose Thomas Undertaker
Pye R. A. Chemist
Richard Thomas Butcher
Roberts George Butcher
Robertson George General Store
Ross Francis W., Draper and Commis. Agent
Rowthorn M. Boots and Shoes
Rowthorn James T. Auctioneer
Smith H. Fitzroy Hotel
Smith J. D. General Store
Stearn A. C. General Store
Smith J. Tinmith
Thwaite W. Printer
Viney William Railway Hotel
Walker W. and Son Solicitors
Wall Mrs. Grocer
Walsh James Hawkesbury Hotel
Ward Joseph General Store
Wells Mrs. General Store
Wheeler M. General Store
White Mrs. L. Confectioner

WINGELLO.

105 m. E. Rail direct. Nearest bank, Goulburn or Moss Vale.

Bell W. and Sons Sawmills
Crawford William Apiarist
Ferguson Thomas Sawmills
Lynam Edward General Store

WINGEN.

208 m. N. Rail direct. Nearest bank, Moone.

Friedman J. General Store
McInerney Thomas Butcher
Itae James M. Butcher

WINGHAM.

195 m. N. By steamer direct. Bank. Commercial.

Allan John Wingham Hotel
Allen William Chemist
Andrews Joseph, jun. Surveyor
Beale Mrs. M. Dressmaker
Bradley George Carpenter
Bray Dr. Physician
Breese Charles Fruiterer
Brewer Arthur E. Hairdresser & Tobacconist
Brown Thomas Contractor
Bussell S. P. Solicitor
Chapman Geo. A. General Store
Cochrane Joshua and Co. General Store and Auctioneers
Dennis F. Sawmills and Undertaker
Dimond W. General Store
Edwards Mrs. A. Dressmaker
Gotheringham William Australian Hotel
Garlick William Hairdresser, Tobacconist, Draper, Boots and Shoes
Gorden H. "Chronicle" Newspaper
Hammond H. J. General Store
Jones Charles Tailor
McCartney Mrs. T. General Store
McKenzie Donald Tailor
Mooney John Boot and Shoe Maker
Morris and Baines Bakers
Murray David Blacksmith
Murray John W. Saddler
O'Neill Herbert Saddler
Richardson Joseph B. Butcher
Schneider Phillip Blacksmith
Skinner John Butcher
Taylor Thomas Tinmith
Tetsel Alfred Contractor
Wade and Dark Grocer and Fancy Goods
Western Henry Baker
Whitbread Samuel B. Saddler
Whitford A. J. General Store
Wicks James Wheelwright

Kelly A. Hotel
Macnamara H. B. General Store
Marx Jane News Agent
Nagle Catherine Grocer

WOLLAR.

211 m. N.W. Rail to Mudgee, thence coach
32 m. Nearest bank, Mudgee.

Brennan Jas. Butcher and General Store
Carroll James General Store
Carroll James J. Wollar Inn Hotel
Gawthorne Wm. Coach Proprietor
Hyland Mrs. J. General Store
Kirkland Richard Blacksmith
Myers Nathan P. General Store & Butcher
Wollar Dairy Co.

WOLLOMBI.

156 m. N. Rail to Maitland, thence coach.
Nearest bank, Maitland.

Andrews Arthur Butcher
Andrews James General Store
Beavan John Blacksmith
Bourne Giles Wheelwright & Blacksmith
Bourne Michael Blacksmith
Bourne Wm. (Laguna-road) General Store
Chapman George Miller and General Store
Hockey Hy. (Cenrl. Wattagan) Gen. Store
Keuny Miss S. Family Hotel
Post Jos. Saddler and Harness Maker
Townsend T. S. Wheelwright

WOLLOMOMBI.

396 m. N. Rail to Armidale, thence coach.
Nearest bank, Hillgrove.

Hume H. Blacksmith
Lee Roy Wah Blacksmith
McAllingham Mrs. M. Hotel
McNeill J. Wollomombi Hotel
Quinnell Geo. General Store

WOLLONGBAR.

400 m. N. Steamer to Lismore, thence coach
7 m. Nearest bank, Lismore.

Bewars Charles Pioneer Hotel
Lindendale Creamery J. H. Morgan, mgr.
Smith Wm. H. General Store
Spring Hill Butter Factory N. T. Knight, manager
Thompson Geo. Wheelwright & Carpenter
Wollongbar Creamery

WOLLONGONG.

48 m. E. By rail or steamer direct. Banks.
A.J.S., Commercial, N.S.W., M.S. and A.

Ah Woy Charlie Cabinetmaker
Ali A. Coachbuilder
Allsepp W. and Co. Confectioners

WISEMAN'S CREEK.

145 m. W. Rail to Brewongle, thence coach.
Nearest bank, Rockley.

Brown E. General Store
Coudon — (O'Connell Plains) Hotel
Morgan Mrs. K. (O'Connell Plains) Store
Rawson Mrs. Sarah General Store
Sewell Jas. (Sewell's Ck.) Store & Butcher
West Valentine (Brisbane Valley) Store

WISEMAN'S FERRY.

64 m. N. Steamer direct, or rail to Brooklyn, thence steamer; or rail to Windsor, thence coach. Nearest bank, Windsor.

Book Matthew Boatbuilder
Greentree Jesse Undertaker and Carpenter
Greentree N. Undertaker and Carpenter

WOLLONGONG CONTINUED—

Anderson James General Store
Ashton Robert Tanner
Auckland S. General Store
Ball T. and Co. Cordial Manufacturers
Barling C. Timber Merchant
Bate W. K. Brickmaker
Beattie Bros. Coach Proprietors
Bedford and Co. Drapers
Bevan Frank Auctioneer
Bode T. C. Royal Victoria Hotel
Bodimeade A. G. Baker
Brewster C. Watchmaker
Brock T. Collarmaker
Budgen R. J. and Sons Coach Proprietors
Burling Isaac Terminus Hotel
Campbell A. Propr. "Illawarra Mercury"
Castles Fredk. Blacksmith
Chamberlain E. Saddler
Clift R. W. Grocery, etc.
Clout Samuel Harp Hotel
Cochrane George Butcher
Cole D. Bootmaker
Collings H. and Son Painters
Commens G. W. Coachbuilder
Coorey M. J. Draper and Fancy Goods
Cotterell H. F. Auctioneer
Cox H. Solicitor
Cram J. General Store
Croft William Tailor
Cummins Hugh Tailor
Cummins Mrs. Fruiterer

CUTCHER SAMUEL

Watchmaker and Jeweller, Crown-street

David W. and Sons Ironfounders
Davies William Engineer
Dean James Tailor
Deed J. Tinsmith
Dennis E. H. Hairdresser, etc.
Dietrich H. C. Coachpainter
Dingle E. Small Goods
Dodd Richard Plumber
Doyle Bros. Grocers
Driver M. Fruiterer
Donnan J. Butcher
Dwyer William Coachbuilder
Egan Mary Commercial Hotel
Earl L. L. Fruiterer and Tobacconist
Earguey T. T. Dentist
Edwards C. Blacksmith
Edwards W. Blacksmith
Fagan James Tea Merchant
Farmers' Co-operative Co. Ltd.

FLODIN STUDIOS

The oldest-established Photographic Studio on the South Coast. Up-to-date Portrait and Landscape Photographic Business. Views of Beauty Spots can always be obtained at the Studio.

Foster W. Tea Agent
Francis A. Produce Merchant
Franklin F. A. Engineer
Frew Mrs. Refreshment Rooms
Funnell E. J. Fruiterer and Wine Shop
Galvin John P. Brighton Hotel
Gooley Bros. Drapers
Gorrell John Wm. Grocer
Gray G. J. Produce Dealer
Hamilton D. Baker
Hammill A. J. Grocer
Hammer H. Fancy Goods
Hancock Miss and Co. Milliners
Hannaford C. Cricketers' Arms Hotel

HARP HOTEL

S. Clout, proprietor, Corrimal-street

Harrold P. Cordial Manufacturer
Haworth T. Plumber
Healey Misses Dressmakers
Healey J. Tailor
Heggie R. G. Baker
Herd Andrew and Son Painters
Hewlett Bros. General Store
Hickey J. Blacksmith

HIMUS W.

Draper, Milliner, and Mercer

Hofman Madam Milliner
Holland A. J. Hairdresser, etc.
Hosking J. W. and Son Chemists
Hudson S. W. Dentist
Hunter John and Son Ltd. Boots and Shoes
James W. Blacksmith
Jarman J. S. Bootmaker
Johnston W. R. H. General Store
Jones Evan Builder and Mason
Jones H. Brickmaker
Kennedy Miss Dressmaker
Kerr Dr. Physician
Kirby James Boots and Shoes
Lance W. and Co. Mercers
Laurence — Boots and Shoes
Lee T. W. Physician
Lee T. Y. Grocer
Lewis R. Wine Shop
Little M. J. "South Coast Times" Newspr.
Lysaght A. A. Solicitor
McDonald D. Bootmaker
McDonald W. A. Agent "S.M. Herald"
McDowell L. Draper
McInnes William Tailor
McIntosh W. Builder and Contractor
McKenzie W. Butcher
Makin Josh. Royal Hotel & Coach Propr.
Mayo J. A. Auctioneer
Meharg Mrs. Fruiterer
Miles Margaret J. General Store
Moran A. Beale's Sewing Machine Agency

Moral Miss Dressmaker
Musgrave and Wiseman General Store
Neilson — Painter
Nettleton C. E. Saddler
Newson John Freemasons' Hotel
Newton E. Grocer and Produce Dealer
O'Brien Michael Royal Alfred Hotel
Orphin Jas. Builder and Contractor
Osborne Alexander Baker
Osborne Robert Undertaker
Owen and Son Solicitors
Parkinson J. Cordial Manufacturer
Parsons Alfred Painter
Parsons Henry Undertaker
Parsons J. J. Tinsmith
Parsons A. and Co. Ironmongery & Furntr.
Payne John Blacksmith
Phillips Albert Watchmaker and Jeweller
Philpott F. Coach Proprietor
Pluck Geo. A. Fruiterer
Pocock and Mackenzie Bootmakers
Puckey C. Chemist
Quilty Martin Cooper
Rathnell Mary Butcher
Rees W. H. Commission Agent
Reeson G. B. Fruiterer
Robb Alfred J. General Store
Rodeski Miss Dressmaker
Rogers W. J. Butcher
Rose E. W. Monumental Mason
Rossborough Bros. Saddlers
Russell Charles C. and Son Solicitors
Scrivener E. Hairdresser & Tobacconist
Shipp James Wood and Coal Depot
Singer Manufacturing Co., Ltd.
Smith C. F. Auctioneer
"South Coast Times" M. J. Little, proprietr
Stewart James Coach Proprietor
Stoyles Walter Fruiterer, etc.
Sweeney Misses Dressmakers
Taylor Fred. Cycle Agent
Taylor — Boots and Shoes
Taylor P. Baker
Thorne R. J. Contractor
Tynan Marcus Stationer
Wade Dr. T. F. Physician
Walker A. J. Stationer and Muscl. Intrmts.
Walker G. H. Dentist
Walker J. A. Blacksmith
Ward Mrs. A. M. General Store
Wearne T. C. Tobacconist and Hairdresser
White Josh. Stationer and Newsagent
Williams S. Tinsmith
Wilson Robert Saddler
Wiseman — Saddler
Wood Nathaniel Draper

WOLUMLA.

326 m. S. Steamer to Merimbula, thence coach. Nearest bank, Bega.

Bennett M. B. (Estate of) General Store
Bishop A. E. Hairdresser

Clynick John Saddler
Cochrane James, jun. Butcher
Cocks Fredk. W. Blacksmith
Crummer Arthur Carpenter
Curran Misses Dressmakers
Fowler Hy. (Estate of) Produce Merchant,
Tanner, Currier, Boot Manufacturer, and
General Store
Momsen C. Golden Arms Hotel
Schafer Mrs. S. A. Railway Junct. Hotel
Scott James Butcher
Stewart J. G. General Store
Turner Samuel Carpenter
White Thomas Sawmills
Wrightson Emma Fruiterer

WOMBAT.

241 m. S. Rail to Murrumburrah, thence coach. Nearest bank, Young.

Anderson George Royal Hotel & Butcher
Cheeseman Thomas Blacksmith
Lyons W. C. General Store
Jones William Dealer
McArthur Mrs. Fruiterer
Wainwright Charles Wheelwright
Warner Mrs. General Store
Wilson and Lynch Butchers

WONGY.

(SEE WARRUMBUNGAL.)

WOODBURN.

387 m. N. By steamer direct.

Carmichael J. Wheelwgt & Blksmith
Dwyer Kate Woodburn Hotel
Elliott Frank Boilermaker
Gollan William Auctioneer
Kineally W. Blacksmith
Ross Frederick General Store
Schulstad John Boots and Shoes
Webb Henry Fruiterer
Woodburn Co-operative Creamery Butter
Company, Ltd. W. J. Wilkin, manager

WOODBURN (SOUTH).

336 m. N. By steamer direct. Bank, A.J.S

Bale Philip Blacksmith
Bettersidge C. Coach Proprietor
Butler Lewis Drapery and Fancy Goods
Campbell, Miss C. Dressmaker
Daniels L. Mail Coach Proprietor
Davis Frederick Butcher
Davis F. and G. Steamship Proprietors
Davison A. W. Butcher
Ford Mrs. Fruiterer
Hill Stephen General Store
Jones O. Shipwright

WOODBURN (SOUTH) CONTINUED—

Lance B. W. Cordial Manufacturer
Lang John Auctioneer
Lang Harry Baker and Grocer
McMahon John Sawmills
Mack C. P. Tailor
Morris C. Blacksmith
Murray Edward Richmond Hotel
Murray George Saddler
Peterson A. Builder
Phipps E. Hairdresser
Priddle H. L. Agent for N.C.S.N. Co.
Priddle Robt. Clarence & Richmond Hotel
Spencer and O'Keeffe Coach Proprietors

WOODFORD.

50 m. W. Rail direct.

WOODFORD LEIGH.

386 m. N. Steamer via Grafton. Nearest bank. Grafton.

Batlow C. Blacksmith and Store
Hunter K. Butcher

WOODLANDS.

196 m. N. Rail to Scone, thence 15 m. Nearest bank, Scone.

Alterator Thomas Hawker

WOOD'S FLAT.

(SEE WOODSTOCK.)

WOODSTOCK.

307 m. W. Rail direct. Nearest bank, Cowra.

Austin T. Fruiterer
Boothman Francis Royal Hotel
Carey William A. Baker
Ford Robert Blacksmith and Wheelwright
Hughes Thomas General Store
Marshall George Commercial Hotel
Marshall John Fruiterer
Payne John General Store
Purcell L. General Store
Tucker James Butcher

WOODVILLE.

181 m. N. Rail to West Maitland, thence coach.

Pompfret Peter Boots and Shoes
Tranter Geo. W. General Store
Waller Walter Blacksmith

WOOLGOOLGA.

391 m. N. Steamer direct. Nearest bank. Grafton.

Barretts A. J. Woolgoolga Hotel
Caldwell Henry Butcher
Hearne Mrs. G. Accommodation House
Jay A. E. General Store
McLennan T. Baker
Marles J. General Store and Newsagent
Nicol G. W. Sawmills
Peterson, Boesen, and Co. Sawmills
Pallen Wm. Agent Natl. Insur. Co. of N.Z.
Scott Sibbald and Co. Ltd. Sawmills
Shaw W. Blacksmith
Wheatley A. E. Agent Mer. Mut. F. In. Co.

WOONONA.

48 m. S. Rail to Bulli, thence coach. Bank. E.S. and A.

Ball Thomas Cordial Factory
Bartlett Bros. General Store
Bennett William Carrier
Black A. Boots and Shoes
Blatch A. Tea Merchant
Booth Mrs. Milliner
Bywater Mrs. Confectioner
Co-operative and Industrial Society W. Settle, manager
Cotterell, H. F. Auctioneer
Cram and Son General Store
Crompton John Small Goods
Crowther J. Fruiterer
Davidson J. General Store
Davies Mrs. Fancy Goods, etc.
Dew J. C. General Store
Downie James and Son Blacksmiths
Duhigg J. Boots and Shoes
Farrell Thos. Butcher
Frew E. Milk Vendor and Carrier
Graham Sam Bootmaker
Granger James Produce Dealer
Hawkins J. Herbalist, etc.
Kilpatrick J. Hairdresser
Lynch J. Baker
Lynch P. J. Confectioner
McKitten Michael, Hairdresser & Tobac't.
Martin Wm. Builder and Contractor
Purvis W. Blacksmith
Molloy J. and Son Cabinetmakers
Newman E. Tinmith
Pritchard John Dealer, etc.
Rees Bros. Bakers
Robertson C. E. Draper, etc.
Sleath George Fruiterer
Veigel J. Hairdresser
Wynn John Boots and Shoes and Contr.
Wynn W. H. Baker

WRIGHTVILLE.

461½ m. W. Rail to Cobar.

Davis H. Young Australia Hotel
Ellis R. General Store
Ellis and Stanley, Hairdressers & Tobac'ists
Golsby W. E. Coach Proprietor
Harmer W. Wine Shop
Hunter J. Hotel
Kelly W. J. Chesney Family Hotel
Martin James Coach Proprietor
Milston M. General Store
Nicolis Edward J. General Store
Purvis W. Blacksmith
Rankin Thomas Cordial Manufacturer
Rowe T. H. Coach Proprietor
Scanlan and Evans Butchers
Wilson Emma General Store
Woodthorpe J. Baker

WYALONG.

340 m. S. Rail to Temora, thence coach. Bank, N.S.W.

(TOWNSHIP.)

Basha Thomas General Store
Boyd Charles Blacksmith
Brighton Wm. Agent
Butler William Butcher
Channon James Quartz Crushing Battery
Clarke F. W. Sawmills
Climo Metallurgical Co., Chlorination Works
Cook C. T. Boots and Shoes
Duncan Bros. Battery
Emerton E. Tinmith
Flanagan J. A. Builder
Griffiths T. Watchmaker
Hancox M. General Store
Helyar Miss S. M. Draper
Hildebrand C. Wyalong Hotel
Hilder Benjamin Boots and Shoes
Hodge J. A. Carpenter and Builder
Hoobin Michael Shamrock Hotel
Hourigan Bros. General Store
Hughes John Commercial Hotel
Hunter W. C. General Store
Irwin Mrs. Victoria Hotel
King R. J. Sawmills
Kreuger Hermann Photographer
McIntyre, Lincoln, and Co., Cordial Manfrs.
McGrath John Baker
Marshall Bros. Brickmakers
Moore Bros. Produce Dealers
Nagy F. J. Plumber
Neeld and Sons Battery
Nicolas and Raymond, Quartz Crush. Batty.
Penberthy Mrs. Fruiterer
Pike E. J. General Store
Plowes J. L. Livery Stable Proprietor
Punton and Jackman Butchers
Riley Mrs. Dairy Proprietor
Robinson E. J., Hairdresser and Tobacconist

Ryan E. Dairy Proprietor
Schott L. A. Architect
Smith A. A. Sawmills
Smethurst John Architect
Sutcliffe Mrs. Fruiterer
Wheeler Wm. Queensland Hotel
Wyllie J. Carpenter and Builder

WYALONG WEST.

(OR MAIN CAMP.)

Bannon Mrs. Gladstone Hotel
Bell W. J. Blacksmith
Bernstein F. and Co. General Store
Butler James Boots and Shoes
Butler P. Boots and Shoes
Carroll E. Boots and Shoes
Casperson E., Physician and Surgeon and Chemist
Collins Henry Empire Hotel
Coonan W. T. Solicitor
Crouch H. (C. Wyalong) Australia Hotel
Crowe T. A. Auctioneer, etc.
Crowley Bros. "Star" Newspaper
Currie Mrs. General Store
Cuzner Ellen White Tank Hotel
Dempsey Miss Fruiterer
Dempster F. Accountant
Duncan J. L. Chemist
Duncan Robert Chemist
Emmett Arthur F. Stationer
Evans G. P. Solicitor
Fletcher T. C. P. Assayer
Fraser H. Cycle Agent
Fraser J. H. Tailor
Gellings F. Produce Store
Gough H. Hairdresser and Tobacconist
Gough and Turland Battery
Gray J. B. and Son Blacksmiths
Green Isaac Royal Hotel
Gregson Mrs. L. E. Royal Exchange Hotel
Grillman E. Blacksmith
Hanson W. C. Tattersall's Hotel
Hartigan P. Imperial Hotel
Hellyar H. R. General Store
Hesse E. Fancy Goods
Hunter R. S. Ironmonger
Isaacs S. G. Jeweller, etc.
Knighton C. Baker
Lillas W. Butcher
Lindsay R. G. P.O. Hotel
Maitland J. S. Auctioneer, etc.
Man Sing and Co. General Store
Matthews E. Dentist
Meagher J. and Co. General Store
Messner and Melville Saddlers
Morris S. Fruiterer
Mullan L. D. and Co. Auctioneers
Moore — Blacksmith
Norris Mrs. Grocery, etc.
O'Dwyer J. Club Hotel
Phillips Mrs. Globe Hotel

WYALONG WEST CONTINUED—

Poole J.	Baker
Punton and Jackman	Butchers
Rae J.	General Store
Ratten Victor	Dentist
Reay F. W.	Onemist
Rouse T., Bicycle Depot and Machin. Agent	
Ruddock S. H. and Co.	Auctioneers
Sharman Bros.	General Store
Slade Mary	Stationer, etc.
Smith Bros., Newsagents and Fancy Goods and Tobacconists	
Souden Hedley	General Store
Thom James	General Store
Thomas W. G.	Blacksmith
Tucker T.	Butcher
Welby F. E.	Metropolitan Hotel
White Reef G.M. Co.	
Zipsir Paul	Baker

WYANDAH.

(NEAR LAWRENCE.)

Rail to Tenterfield, thence 81 m.

WYBONG.

194 m. N. Rail to Muswellbrook, thence 16 miles.

Hogan Thomas	Carpenter
Hogan W. and J.	Sawmills
McHugh James	Carpenter

WYNDHAM.

344 m. S. Steamer to Merimbula, thence coach. Nearest bank, Candelo.

Carveth Joseph	Boots and Shoes
Goldberg S.	General Store
Grant Daniel	Auctioneer
Miller and Watson	Blacksmiths
Robinson George	Baker
Stewart James	Boots and Shoes
Turbett Walter	Butcher
Turbet Mary	Robbie Burns Hotel
Waterson Thomas	Undertaker

WYONG.

69 m. N. By rail direct. Agency of Commercial Bank of Australia, Ltd., open every Wednesday.

Boggs Robert	Wheelwright
Breckenridge M. C. and Co.	General Store
Chapman W. J., General Store, Baker, and Creamery	
Field J. J.	Saddler
Gascoigne John	Royal Hotel
Gascoigne Thomas	Commercial Hotel
Lees William	Butcher

O'Neill and Goldsmith	Sawmills
Tuckey R.	Blacksmith
West Henry	Fish Curer
Wilkinson A. H.	General Store

WYONG CREEK.

63 m. N. Rail to Wyong, thence 2 m.

Bowcock J.	Blacksmith and Wheelwright
Inglis James	Sawmills
Levett Henry	Sawmills
Woodbury M. J.	Contractor

WYRALLAH.

349 m. N. By steamer direct. Nearest bank, Lismore.

Allen Fred	Engineer
Burley John	Undertaker and Builder
Latter Edward	Blacksmith
N.S.W. Creamery and Butter Company	
Pyers Abel	Caledonian Hotel and Butcher
Scrivener F. E.	General Store
Shah Wal Mahomet	General Store
White Robert	Newsagent

YALGOGRIN NORTH.

396 m. S. Rail to Temora, thence coach 72 m.

Barnett W.	Royal Hotel
Blunden A. E.	General Store
Converset —	Wine and Spirit Merchant
Eggleden Wm., Gen. Store & Produce Mchnt.	
Elliott Mrs. H. J.	Baker
Jachowski Charles	Blacksmith
Joseph Pietro	General Store
McCarten Thomas	Butcher
McFadzean John, Carpenter and Contractor	
Smart Mrs. D.	Baker
Smith Theo.	General Store

YALBRAITH.

174 m. S. Rail to Goulburn, thence coach via Taraiga.

Maynard H. J.	Carpenter and Builder
Pollock J.	Blacksmith
Yalbraith Co-operative Butter Co., Ltd., J. J. Linane, Manager	

YALPUNGA.

945 m. N.W. Rail to Cobar or Broken Hill, thence coach via Wilcannia. Nearest bank, Wilcannia.

Bell H.	General Store
Gaden John	Union Hotel
Kelly J.	Blacksmith

YALWAL.

137 m. S. Rail to Nowra, thence coach 19 m. Nearest bank, Nowra.

Cohen F.	Gen. Store and Coach Propr.
Davidge C.	Pioneer Hotel
Fletcher D.	Butcher
Galbraith John	Blacksmith
Ladow G.	General Store
Martin A.	Coach Proprietor
Tiehn K.	Fruiterer
Yalwal Co-operative Store, A. Hielman, Mgr.	

YAMBA.

297 m. N. By steamer direct. Nearest bank, Maclean.

Coyle Mrs., senr.,	Coyle's Yamba Hotel
McAulay J. D.	Butcher
Schauman Misses	Fruiterers, etc.
Tullock David	General Store

YANDARLO.

318 m. W. Rail to Cobar, thence coach via Wilcannia. Nearest bank, Wilcannia.

McClure P.	Modern Arms Hotel
------------	-------------------

YANGA.

602 m. S. Rail to Hay, thence coach. Nearest bank, Balranald.

Turner Thomas	Yanga Hotel
---------------	-------------

YANTABULLA.

595 m. W. Rail to Bourke, thence coach. Nearest bank, Bourke.

Buckley John C., jun.	Butcher
Burness John	General Store
Cenemond James	Saddler
Chambers John	Woolscourer
Golaston George	Hotel
McKeown Felix	Hotel
Wilson Robert J.	Blacksmith

YANTARA.

904 m. W. Rail to Cobar or Broken Hill, thence coach, via Wilcannia. Nearest bank, Wilcannia.

Bonnett H. J., Yantara Hotel and Gen. Store	
Solly G.	Coally Hotel

YARRAMALONG.

75 m. N. Rail to Wyong, thence coach 12 miles.

Waters James	Sawmills
Waters William	Hotel

YARRAMAN.

250 m. N. Rail to Quirindi, thence coach. Nearest bank, Quirindi.

Holmes Edward	Yarraman Hotel
Muller John	Blacksmith
Pyke Alexander	General Store

YARRAN WATER HOLE.

(NEAR NARANDERA.)

335 m. S. Rail to Grong Grong.

Dumble— (Warria)	Sawmills
Humby A. G.	Albion Sawmills
Taylor William	Store

YARRUNGA.

(KANGAROO VALLEY.)

86 m. S. Rail to Moss Vale, thence coach. Nearest bank, Burrawang.

Cunningham Francis	Refreshments
Faulks James	Pork Butcher
Gilbert and Sons	Butchers
McAnally George	Contractor
Mortimer W.	Gardener
Waters W. H., Orchardist and Nurseryman	
Wright C.	Bacon Factory

YASS.

190 m. S. By rail direct. Banks, A.J.S., Commercial, N.S.W.

Alkin Thomas T.,

Surgical and Mechanical Dentist, Cooma-street.

Armstrong W.	Watchmaker
Ashby Joseph	Road Contractor
Badgery J.	Stock and Station Agent
Barber Mrs. J.	Refreshment Rooms
Barber Percy	Produce Dealer
Barry John	Blacksmith
Beaten John	Fruiterer
Beaten William	Fruiterer
Besnard Thomas	Auctioneer
Bracken David	Tailor
Bradford S. E.	Chemist
Brander A. G. and Son, Proprs. "Tribune"	
Browning J.	Upholsterer, etc.
Buckland James	Timber Merchant
Butler T. J.	Solicitor
Callaghan O.	General Store
Carpenter J. (North Yass)	Hawker

COEN M.,

Wholesale and Retail Draper, Grocer, Ironmonger, Wine and Spirit Merchant, and General Importer, Australian Stores

YASS CONTINUED—

Collins John	Farmers' Home Hotel
Colls John	Contractor and Builder
Colvin R.	General Store
Comins Thomas	Butcher
Conlon C. E.	Stationer
Conlon F.	North Yass Hotel
Crago P. T.	Miller
Cripps John F.	Commercial Hotel
Crow Robert	Painter
Cusack and Palmer	Blacksmiths
Davis E. (North Yass)	Butcher
Dodds Henry	Stock and Station Agent
Doddlestone E. S.	Royal Hotel
Eager William	Yass Hotel
Emerson P.	Blacksmith
English Dr.	Physician
Flynn R. A.	Hairdresser and Tobacconist
Fenville John	Baker and Confectioner
Foot J. B.	General Store
Gibson L.	Solicitor
Grosvener A.	Hairdresser and Tobacconist
Harrison Geo.	Land and Stock Agent
Hartigan P.	Produce and Forwarding Agent
Hutton John	Carrier
Mayhew T.	Painter
Howard Elijah & Sons	Boot & Shoe Makers
Hughes John	Builder and Contractor
Hughes Richard	Builder and Contractor
Jackson Harry	Carpenter and Builder
Johanson Peter	Australian Hotel
Johnstone E.	Fruiterer
Jones Charles	Butcher
Jones C. D.	General Store
Kenny P. J.	Tobacconist and Hairdresser
Knox Mrs.	Fruiterer
Knox Robert	Contractor
Leader and Co.	Dentists
Leonard J. and T.	Drapers
Leslie H.	Carpenter
Linggar and Batty	Blacksmith
Lynch D. J.	General Store
Macdonald J.	Saddler
McDermott E.	Feilmonger
McGowan J.	Watchmaker
McGuire B.	Saddler
McInerney N.	Carrier
Manderson S.	Boots and Shoes
Mann Chas.	Auctioneer
Moore P. J.	Blacksmith
Moriarty M.	Solicitor
Nicholls B. A.	Salutation Inn
(Norton F. W.)	Solicitor
Ondigo, Henry	Dealer
Palmore F. W.	Saddler
Fayre C. B.	General Store
Parce Edward	Carpenter and Contractor
Peterson F. W.	Draper
Reid M.	Blacksmith
Reynolds Ed. M.	Dairyman and Fruitgrower
Russ W. J.	Plumber
Phaw A.	Butcher

Sheeky Terence	Baker and Confectioner
Smith A. A.	Tinsmith
Smith J. J.	Saddler
Stubbs and Co.	Stock and Station Agents
Sunderland W.	General Store
Taylor William	Hairdresser and Tobacconist
Thane Dr.	Physician
Tonkin F. H.	Gunsmith and Engineer
Thomson and Bates	Builders & Contractors
Turner Robt.	Saddler
Throwden J. R.	Monumental Mason
Weatherby G. Junr.	Tailor
Weatherby Geo. H.	Boot and Shoe Maker
White C.	Contractor
White F. T.	Watchmaker
Whytt David	Solicitor
Wilkinson W. F.	Solicitor
Williamson T. P.	Baker, Confectioner, and Cordial Manufacturer
Wood A. C.	"Courier" Newspaper
Wright, Heaton, & Co., Ltd.	Forwgd. Agts.
Yass Pastoral and Agricultural Association.	F. C. Macintosh secretary.

"The Yass Tribune"

(ESTABLISHED 21 YEARS.)

Has a large circulation in the Town and District of Yass and throughout the Southern and South Western Districts of N.S.W.

IT IS AN EXCELLENT ADVERTISING MEDIUM.

A. G. BRADDER & SON, Proprietors.

Yeo J. W. W.

Accountant

YEOVAL.

247 m. W. Rail to Melong, thence coach
Nearest bank, Melong.

Anderson John	Blacksmith
Banwell Mrs. Eliza	General Store
Gibson W. D.	Royal Hotel
West Sarah	General Store

YERONG CREEK.

(VIA WAGGA.)

226 m. S. Rail direct. Nearest bank.
Kenty.

Byrne John J.	Saddler
Driccoll John	Hide and Skin Buyer
Flack A.M. E.	General Store
Joppich William	Blacksmith & Wheelwright
Lacy John	Dealer and Contractor
Plumbett G. F.	Yerong Hotel and S. S. and Machinery Agent

JOHN SANDS.

Established 1837.

STATIONER. PRINTER. BOOKBINDER.
LITHOGRAPHER, &c.

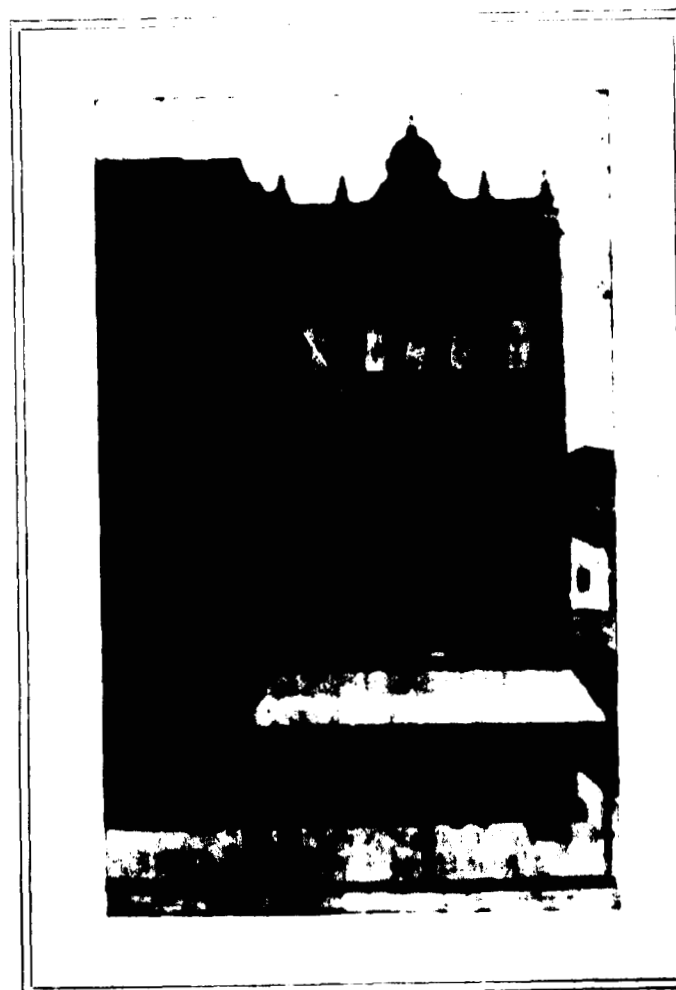

DEALER IN THE FINE ARTS.
All the Latest Importations.

374 GEORGE STREET

SYDNEY

(NEXT GENERAL POST OFFICE).

YETHOLME.

124 m. W. Rail to Lockley, thence 6 m.
McAbee Thos. General Store
Rawson John General Store
Sherlaw David and Hugh Blacksmiths

YETMAN.

460 m. N. Rail to Glen Innes, thence
coach. Nearest bank, Warialda.
Beck Fredk. Carpenter, etc.
Cavanagh S., Yetman Hotel and Gen. Store
Graham A. Carpenter
Hughes J. R. General Store
McPherson A. Carrier
Moore W. E. Sawmills
Sutton John Contractor
Walker J. Carrier

YOUNG.

280 m. S. By rail direct. Banks, City.
N.S.W. Commercial Union, Bank of
Australia.
Ah Timm Fruiterer
Andrews E. H. General Store
Armstrong R. B. Chemist

Australian Hotel,

Private and Commercial, John D. Macken-
zie, Proprietor. Tariff: From 4s to 8s per
day.

Bachall N. Fruiterer, etc.
Barnet and Judge Chemists and Dentists
Beale and Co., Ltd., Sewing Machines and
Pianos
Bell Sydney Stock and Station Agent
Bennett and Wood, Ltd. Bicycle Makers
Bennett Mrs. J., Propr. "Argus" Newspaper
Blackett H. R. Contractor
Bolton W. T. Albion Hotel

Broughton J. & Co.,

Auctioneers, Stock and Station Agents (J.
Broughton, C. G. Tyson), Lynch-street.

Brown T. Painter
Burgess T. Saddler
Campbell A. Solicitor
Cannon A. Accountant
Cartwright — Grocer
Chapman, Taylor, and Co. Millers
Chen H. Greengrocer
Cheshire Mrs. G. Fruiterer
Cole Mrs. Thomas Oddfellows' Hotel
Cooke T. H. Saddler

Coon Hing Fruiterer
Co-operative Boller Flour Mill Co.
Cope W. D. Federal Hotel
Cram Bros. Apiarists
Cranfield G. A. Brewer
Crawford and Bailey Bicycle Agents
Croaker Mrs. Grocer
Dobson W. Commercial Hotel
Doolan Dr. Physician and Surgeon
Edmunds W. C. General Store
Elmrich, William Stationer, etc.

Ellerman C. H. & Co.

Stock Salemen, Auctioneers & Valuers.

Forsythe J. and Co. General Store
Freeman Thomas Boots and Shoes
Garry D. Great Eastern Hotel
Goon Hing R. Fruiterer
Gordon James Solicitor
Gould H. W. Saddler
Green Mrs. R. Baker and General Store
Grimes Jno. M. Railway Hotel
Habib Elias General Store
Hayes T. N. Machinery Agent
Heeley John T. Physician
Hogan L. L. Solicitor
Holt Wm. Grocer
Hugbston Mrs. Diningrooms
Hume A. H. Stock and Station Agent
Hunter John Boots and Shoes
Hutchison R. Boots and Shoes
James C. Greengrocer and Confectioner
Jennings J. Blacksmith
Johnson A. Draper
Johnson Frank Baker
Jones G. Painter
Keane and Co. Stock and Station Agents
Kelly J. Photographer
Lawler and Co., Stock and Station Agents,
Auctioneers, etc.
Lazarini H. F. Tailor
Learmont John General Store
Lehane Pierce Hawker
Lillis Bros. Wool and Skin Buyers
Little John, Photographer, Newsagent, etc.
McGrath Walter Tobacconist
McKenzie D. Butcher
McKenzie J. D. Australian Hotel
McLachlan Mrs. Fruiterer
McVeigh T. Cordial Manufacturer
Man Hia General Store
Manes T. Baker
Manfield and Ashwell Ironmongers
Martin Wm. Tailor
Massey-Harris Co. Ltd.
Mather W. Butcher
Mayhew Mrs. Fruiterer
Melick and Abdullah General Store
Miller — Baker

YOUNG COACH FACTORY.

DAVID REID,

Coach and Waggon Builder.

Wheelwright and General Blacksmith.

HORSESHOEING A SPECIALTY.

AGRICULTURAL IMPLEMENTS MADE TO ORDER.

AGENT FOR THE MASSEY-HARRIS CO., AT MURRUMBURRAH.

MILLARD W. S.,

Storekeeper, Contractor, Steam Sawmills,
and Brickworks, Burrows-street

Neilson Mrs. Cabinetmaker & Undertaker
Nesbit Mrs. Fruiterer
Normyle D. Blacksmith
O'Brien S. Blacksmith
O'Brien Thomas Coachpainter
O'Connell W. Dairyman
On Lee and Co. General Store
Pastoral Finance Association Ltd.

PICKBURN ETIENNE,

Dentist, Lynch-street

Pilon W. General Store
Pratt Wm. Boots and Shoes
Price A. D. and Co. Drapers
Purcell Mrs. Grocer and Fruiterer
Quay Geo. Grocer

**REID DAVID, Coach and Waggon builder,
Wheelwright and General Blacksmith.**
(SEE ADVT.)

Reunle S. Tinsmith
Reus C. Hairdresser
Reynolds G. W. Propr. "Chronicle" Napr
Reynolds Thos. Machinery Agent
Richardson J. Blacksmith
Richardson Robert Produce Dealer
Rinton! David Builder
Robinson Mrs. Refreshment Rooms

Rogan Bros.,

Coachbuilders, Saddlers, and Harness-
makers, Burrows-street

Rowan W. Fancy Goods
Rudkin A. W. Dentist
Russell G. W. Hairdresser
Russell John Solicitor
Schmidt J. Jeweller
Scott Thomas Camp Inn Hotel
Sheriff George Wool and Skin Dealer
Short Thomas Criterion Hotel
Singer Manufacturing Company, Ltd.
Sippell Bros. Tobacconists
Sivell J. Painter
Son Quong Tye General Store
Speer H. Blacksmith
Starr T. Tailor
Starr R. General Store
Stewart A. Star Hotel
Stoneham J. Boots and Shoes
Sun Cheong and Co. Grocers
Svendsen J. Hairdresser
Taylor Joseph Butcher
Travis W. J. Cordial Manufacturer
Turkand J. H. Royal Hotel

Vortigern James Painter
Wales Mrs. Baker
Walleth Mrs. A. Empire Hotel
Warley W. and Co. General Store
Warren George Fruiterer
Webb A. S. Produce Merchant
Whiteman G. S. General Store
Wilder R. Boots and Shoes
Milton Mrs. Fruiterer
Woodbridge G. R. Watchmaker
Wright C. & Co. Auctions & Stk & Stn Agents
Wright, Heaton, and Co., Ltd. Produce
Dealers and Forwarding Agents
Wright Mrs. Soap Manufacturer
Young Wm. Barrangong Hotel
Zimpel Dr. Physician and Surgeon

YOUNG WALLSEND.

Drew Andrew General Store
Griffiths Isaac Milk Vendor
Nelson J. Travellers' Rest Hotel
Thomas William Miners' Arms Hotel

YOUKA GOLD FIELD.

200 m. S. Steamer to Morimble or Eden,
coach to Pambula, thence 3 m. Nearest
bank, Pambula.

Hough Henry Eureka Hotel
Thomas Bros. General Store

YOWAKA.

270 m. S. Steamer to Morimble, thence
coach.

Cole H. Butcher
Haigh Alfred Blacksmith & Wheelwright
Thomas Bros. General Store

YULGILBA.

(NEAR GRAFTON.)

Parkinson W. General Store

YURRUNGA.

(KANGAROO VALLEY.)

20 m. S. Rail to Moss Vale, thence coach
10 m. Nearest bank, Burrawang.

Cunningham Francis Refreshment Rooms
Faulks James Bacon Curer
Gilbert Mrs. G. P. Butcher
Jones H. S. Butcher
Moery M. Gardener
Waters W. H. Orchardist and Nurseryman
Webb — Sawmill
Weldon Thomas Photographer

ALPHABETICAL SECTION.

ALPHABETICAL.

AAGERS AND MUNICH INSURANCE CO.

Agents, 8 Bond st

Agnew, Tyler and Co., importers and manufacturers' agents, 101 The Strand
Agnew, Albert, draper, 604 Harris st
Agnew, Alfred, 7 Chapman st. Sum. Hill
Agnew, Charles, draper, 604 Harris st
Agnew, P. P., 101 Henderson rd, Campbelltown

AAGONS EXCHANGE HOTEL.

Manager: William W. Aiken, manager; Gordon P. Marc, secretary, Greenham st

Aaron H., 19 Cavendish st, Petersham

Aaron J., job warehouseman, 18 Barrack street

Aaron Joel, 101 Devonshire st

Abbotson A., 51 Young st, Annandale

Abbot W. and Co., bootmakers, 306 Geo. st

Abbot Mrs. E., 30 Prospect rd, Sum. Hill

Abbot Mrs. I., 107 Brighton rd, Petersham

Abbot & Allen, solicitors, 14 Castlereagh st

Abbot, Virginia and Littlejohn, solicitors, 84 Castlereagh st

Abbot A., carrier, 1 Day's ter

Abbot A., Parramatta rd, Auburn

Abbot A. B., solicitor, 2 Bond st; p.r., Croydon ave, Croydon

Abbot A. B., Albion st, Annandale

Abbot Albert, Stephen rd, Botany

Abbot Alex., Bathurst st, Botany

Abbot Charles E., 100 Marion st, N'town

Abbot Charles E., 91 O'Connell st, Newtown

Abbot David J., 16 Iris st

Abbot B. J., teleconist, 57 King st

Abbot Mrs. E., 30 Pitt st, Redfern

Abbot Edwin, 304 George st

Abbot F., Cross st, Double Bay

Abbot F. W., 151 Phillip st, Waterloo

Abbot Mrs. G., St. Margaret's Maternity Hospital, 440-442 Elizabeth st

Abbot G., van proprietor, Margaret st

Abbot G., 54 Wyndham st, Alexandria

Abbot G., Northumberland rd, Auburn

Abbot G., Parramatta rd, Auburn

Abbot G. E., surgeon, 308 Stanmore rd, Petersham

Abbot George, 506 Bourke st

Abbot H. P., J.P., 68 Macleay st

Abbot Henry, 54 Macquarie st south

Abbot Henry, 9 Uthman st

Abbot Henry, 9 Thackeray st, Balmain

Abbot Henry, Church st, Parramatta

Abbot James, 61 Point st

Abbot John, 51 Denham st

Abbot John, 208 Bowling st

Abbot John, 35 View st, Annandale

Abbot John, 104 Bandy st, Maristville

Abbot Joseph, 48 Croydon rd, Croydon

Abbot Joseph, 9 Edgar st, Glebe

Abbot Joseph, 8 Marriott st, Redfern

Abbot Sir Joseph Palmer, K.C.M.G., J.P., M.L.A., commissioner for affidavits, 14 Castlereagh st

Abbot Leslie, 182 Bourke st

Abbot Miss, draper, 219 Oxford st

Abbot P., mapor, Church st, Parramatta

Abbot R. F., Ferris st, Annandale

Abbot Robert, 19 Ivy st, Redfern

Abbot Robt. P., solicitor, 24 Castlereagh st

Abbot T. E., accountant, 129 Pitt st

Abbot Thomas, Angel st, Newtown

Abbot Thos. E., 8 Lugar st, Waverley

Abbot W. G., 114 Wells st west, Redfern

Abbot W. G., 167 Albion st

Abbot W. H. N., 98 Ernest st, N. Sydney

Abbot William, 120 John st

Abbot William, Church st, Parramatta

Abbot William, Thornton st, Balmain

Abbot William, 175 Walker st, Redfern

Abbot William A., 12 Louisa rd, Balmain

Abbot William M., Riley st, Kogarah

A.B.C. Cafe, 136 Pitt st

Abdy C., 30 Little Underwood st, Pad'ou

A'Beckett and Horrocks, solicitors and notaries public, Wentworth Court, 64 Elizabeth st

A'Beckett Mrs. E. L., 39 Arthur st, Ashfield

A'Beckett M. E., 40 Holden st, Ashfield

Abel and Co., Ltd., wholesale pastrycooks and confectioners, 484 to 486 King st, Newtown

Abel Mrs. A., 215 Victoria st

Abel Mrs. A., Market st, Randwick

Abel Charles, Hunter st, Parramatta

Abel Chas. B., De Milham rd, Hunter's Hill

Abel David, Brighton st, Petersham

Abel David, 138 Palace st, Petersham

Abel E. J., 66 Baywater rd

Abel M. M., (manager for Henry Markwald), 6 Llandaf st, Waverley. Tel. 197, Waverley

Abel Louis, 9 Batty st, Balmain

Abel Martin, 27 William st, Paddington

Abel Philip, 69 Windsor rd, Petersham

Abel Robert C. B., 345 Liverpool st

Abel William, Wentworth st, Parramatta

Abel Arthur H., greener, 41 Redfern st, Redfern

Abell J. F., East st, Granville

Abello Giovanni, 18 Gould st

Aberscombe Hugh, 67 High st, N. Sydney

Aberdeen Line—Balguy and Co., Ltd., agents, Bent and O'Connell st

Aberdeen W., 107 Westbourne st, Petersham

Abercromby Mrs. E., 21 Brinkley st

Abercromby J., Mitchell rd, Alexandria

Abercromby Robert, 16 Arthur st, Balmain

Aberton W., 33 Westbourne st, Petersham

Abigail C. J., leather merchant, 589 Geo. st

Abigail Ernest N., solicitor, 67 Elizabeth st; p.r., 14 Point Piper rd, Paddington. Tel. 2965

Abigail Francis, jan., 221 Rose st, Dar'ton

Abigail Francis, 255 Bridge rd, Glebe

Abigail James, 169 Wigram rd, Glebe

Abigail James, J.P., 45 Regent st, N'town

Abigail James W., solicitor and commissioner for affidavits for N.S.W., 97 Elizabeth st; tel. 1696. Branch, Australia st, Newtown; tel. 168 Newtown; p.r., 63 Cambridge st, Stanmore

Abie Thomas, 55 Murray st

Abraham C. S., manager Sheffield Manufacturing Co., 310 Pitt st

Abraham I. and Son, tailors, 123 Sussex st

Abraham Hy. C., 448 Miller st, N. Sydney

Abraham John, Oak's ave, North Sydney

Abraham John S.J.P., chemist, 434 George st; p.r., East Crescent st, N. Sydney

Abraham L., tailor, 302 Victoria st

Abraham L., dealer, 105 George st west

Abraham Philip S., 10 Kellott st

Abraham Ralph, 77 Daringhurst rd

ABRAHAM'S MARK and SON

(London), Plate, Sheet Glass, and General Merchandise; sole agents

Leopold Barnett and Co., 44 Carrington st, Wynyard square

Abrahams and Co., music warehouse, Royal arc, George st

Abrahams R. and Co., tailors, 102 William street

Abrahams A., manager City Loan Office, 47 Castlereagh st

Abrahams A., 46 Darlinghurst rd

Abrahams A., 43 Campbell st, Camperdown

Abrahams Alfred, 63 Alma st, Darlingtown

Abrahams G., 10 Wellington st, Balmain

Abrahams Henry, 229 Riley st

Abraham Hyam, 8 Cleveland st

Abrahams Hyam, 163 Macquarie st south

Abrahams Isaac, 16 East st

Abrahams Isaac, 26 Napier st, Paddington

Abrahams J., 5 Baldwin st, Erskineville

Abrahams J., 26 Mackenzie st, Waverley

Abrahams Mrs. K., 29 Queen st, Woollahra

Abrahams L., tailor, 109 Queen Victoria Market building

Abrahams Lewis, Vernon st, Woollahra

Abrahams M., 210 Devonshire st

Abrahams M. A., Botany rd, Botany

Abrahams Percy, Glebe rd, Glebe

Abrahams Philip, 72 Ross st

Abrahams Mrs. E., 65 Prospect rd, S. Hill

Abrahams V., music seller, 5 The Strand

Abrahams William, 50 Denham st

ESTABLISHED 1897.

Principal—ARTHUR G. J. WOOD.

WOOD & COMPANY UNDERTAKERS.

TELEGRAPHIC ADDRESS "EMBALMER" SYDNEY

BRANCHES:
BALMAIN-NORTH & SOUTH
PETERSHAM
NORTH SYDNEY
LEICHHARDT
CHATEWOOD
ROCKDALE

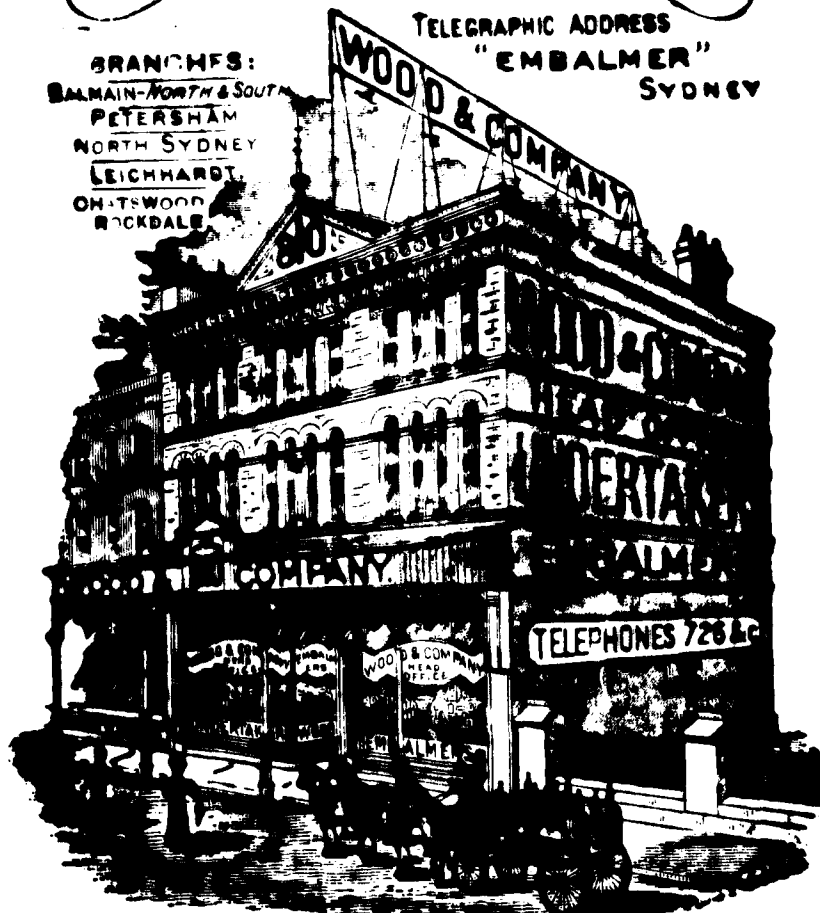

HEAD OFFICE: 810 GEORGE ST. SOUTH.

(NEXT SAVINGS BANK).

Town Office, Livery and Bail Stables (Tel. 1524),

173 Elizabeth Street and 150 Castlereagh Street (Hyde Park Stables), Sydney.

LANDAUS & DRAGS A SPECIALITY.

The ONLY Livery Stables in Sydney with the CHARS-A-BANC

General Manager - - - WILLIAM T. WOOD.

The Leading Undertakers and 1st Certified Embalmers.

Personal supervision proper conduct of business.

Abrahamson John, 94 Gloucester st.
Abraham Mrs. L., 141 Wigram rd, Globe
Abraham Lewis G., shipping broker and
Customs agent, 188 Pitt st
Abraham Lewis G., J.P., 48 Wigram rd, Globe
Abraham Sydney, Johnston st, Annandale
Abraham A., 94 Margrave st, Paddington
Abraham Alfred, Baptist st, Redfern
Abraham John, Samuel st, St. Peters
Abraham H. E., 144 Norton st, Leichhardt
Abraham M. E., Henry st, Leichhardt
Abraham J., 79 Wellington st, Waterloo
Abraham E., 483 Alfred st, North Sydney
Abraham E. R., 180 Falcon st, North Sydney
Academy of Music—F. R. Peel, principal,
5 Hunter st
Academy N., 144 Hunter st, 104 Hunter st
Academy Nicholas, Ruth st, Prospect
Academy Gas Company of Australia—
W. Tyne, managing director 38 Pitt st
Acherson A., Hutchinson st, St. Peters
Acherson E., 40 Phillip st, Alexandria
Acherson Henry, Kopus st, Redfern
Acherson Mrs. J., 17 Norwood st, Petersham
Acherson Mrs. R. M., Darling Point
Acherson William, 29 Church st
Acherson Mrs. H., 30 Felham st, Newtown
Acherson M., 118 William st, Paddington
Acherson Albert, 128 Evans st, Paddington
Acherson H., of Harrow rd, Auburn
Acherson Mrs. E. J., Belgrave st, Manly
Acherson Henry J., jun., Acherson's Hotel, 116
Queen st, Woolahra
Acherson John, No 14 Point rd, Rockdale
Acherson Robert, Hudson st, Petersham
Acherson Samuel, 48 Andrews st, Petersham
Acherson Thos., 9 Justin st, Leichhardt
Acherson Daniel, 15 Barclay st, Waverley
Acherson Henry, Jane st, Randwick
Acherson Jas., Murrivier rd, Waverley
Acherson Thos., French's rd, Willoughby
Acherson Mrs. E. M., Edgecliffe rd, W. Leura
Acherson John, 120 Park ave, Ashfield
Acherson George, 90 Phillip st, Balmain
Acherson H. D., barrister, 148 Phillip st
Acherson H. D., 76 Roslyn Gardens
Acherson D., Backland rd, Alexandria
Acherson George, Kerr's rd, Rockwood
Acherson M. A., 185 Abercrombie st, Redfern
Acherson E., butcher, 483-4 Liverpool st
Acherson Edward, 22 Boundary st
Acherson Joseph, 20 Campbell st, N'town
Acherson Mrs. D., Dunlop st, Parramatta
Acherson John, 40 Smith st
Acherson Charles, 142 Crown st
Active Service Brigade—John Dwyer, 708
George st
Acton John, caretaker, Post Office cham-
bers, 114 Pitt st
Acton Henry, 4 Adelphi st, Balmain
Acton William, 54 Margrave st, Pad'ton
Ada Joseph, draper, 181 Globe rd, Globe
Ada A., Morrison's rd, Gladesville
Ada Hugh, 68 Harrington st
Ada J. A., 10 Corner st, Paddington
Ada William, 21 Liverpool st
Ada W. M. and Son, tailors, 68 Denison
st, Newtown
Adam Adam L., 3 Wyndham st, Alexandria
Adam B., Stanwell st, Granville
Adam J., Sheddin, Lane Cove rd, Tur'm'n
Adam James, Dunmore st, Canterbury
Adam John, Malabar st, Marrickville
Adam John, Allen st, Parramatta
Adam John M., 30 Percival st, Balmain
Adam M., grocer, Darling st, Balmain
Adam William, Railway st, Granville
Adam E., wine dealer, 5 Walnut st
Adams and Co., retail drapers, 180 George
Adams B. and Co., tailors, 45 Car-
lington st

Adams, Kingston and Co., general mer-
chants, 123 Sussex st
ADAMS G. H. AND CO., Manufac-
turers' Agents, and Wine and Spirit
Merchants: Kirker, Greer and Co.,
Ltd., distillers, Belfast; Greer, Wil-
liam and Co., Ltd., distillers, Glasgow;
Ind, Cooper and Co., Ltd., brewers,
Bomford; Perrier, Jonet and Co.,
(champagne), Epernay; Mollard and
Co., distillers, London; 148 Clarence
st, and at Melbourne, Brisbane, Ade-
laide, and Fremantle (W.A.)
ADAMS WILLIAM AND CO.,
LIMITED, Manufacturers of En-
gineers' Supplies and Asbestos Goods,
Oil and Grease Merchants and
Machinery Importers, 168 Clarence st
Adams' Cafe—Wm. J. Adams, manager,
251-257 Pitt st, and 498-494 George st
Adams Mrs. A., draper, 177 George st west
Adams A., Lane Cove rd, Marsfield
Adams A., 55 Upper Neutral st, N. Sydney
Adams A., Watkin st, Rockdale
Adams Mrs. A., 83 Birrell st, Waverley
Adams Mrs. A., postmistress, Lane Cove rd
Marsfield
Adams Albert, m'f'urers' agent, 416 Geo. st
Adams Albert, View st, Mosman
Adams Alfred, 19 Renner st, Newtown
Adams Anthony R., 8 Craigend st
Adams Arthur, 28 Bourke st, Redfern
Adams Arthur, Liverpool rd, Bankstown
Adams Arthur, Ada st, Parramatta
Adams Benjamin, 29 Marmion st, C'down
Adams Chas., Hercules st, Dulwich Hill
Adams Chas., Hastings rd, Turramurra
Adams E., Pyrmont Bridge rd, Cam'down
Adams Mrs. E., 10 Macdonald st, Leichhardt
Adams Rev. E. (Cong.), Replandale east,
Manly
Adams Edward G., Miller st, N. Sydney
Adams Ernest A., Railway par, Mortdale
Adams F., Lower Bayview st, North Sydney
Adams F., Mowbray rd east, Willoughby
Adams F. S., 1 Wharf rd, Balmain
Adams Francis, J.P., Gen. Manager Aus-
tralian Joint Stock Bank, Ltd., 257-273
George st; p.r., "Doohat," Lane Cove
rd, North Sydney
Adams G., lecton st, Burwood
Adams G., Formosa st, Drummoyne
Adams G. F., Herbert st, Mortlake
ADAMS GEORGE, Proprietor Tatter-
sall's Hotel, Marble Bar, and Adams'
Café: Waterloo Paper Mill, Bulfinch Col-
lery and Cube Works, Adams' Elec-
tric Lighting Station and Palace
Theatre—W. J. Adams, agent. Office,
257 Pitt street
Adams George, 78 Reservoir st
Adams George, North par, Hunter's Hill
Adams George, 98 Hubert st, Leichhardt
Adams George, 80 Emily st, Marrickville
Adams George, 46 Balby st, Newtown
Adams George, 10 Glips st, Paddington
Adams George, Globe st, Ryde
Adams H., Armstrong st, North Sydney
Adams H., 40 Calder rd, Redfern
Adams H. J., Smith st, Parramatta
Adams H. M., grocer, 21 Macquarie st south
Adams Henry, 16 Burton st, Camperdown
Adams Henry, William st, Double Bay
Adams Henry, 18 Aven st, Glade
Adams Henry, 31 Kent st, Newtown
Adams Henry, Belmore rd, Rockhurst
Adams Henry, Blith st, St. Peters
Adams Henry, 3 Pitt st, Waterloo
Adams J. A., 294 O.S.E. rd, Wollahra
Adams J. H., 51 Jones st, Randwick
Adams James, St. Athanas place

Adams James, 74 Hill st, Leichhardt
Adams James, 88 Francis st, Leichhardt
Adams James, 20 Stewart st, Paddington
Adams John, 25 Carlton st
Adams John, Thomas st, Ashfield
Adams John, Parramatta rd, Burwood
Adams John, 24 Lambert st, Camperdown
Adams John, 16 Marlborough st, L'harit
Adams John, Piper st, Leichhardt
Adams John, Wardell rd, Marrickville
Adams John, Spit rd, Mosman
Adams John, Bobbin rd, Pymble
Adams John, 1 Campbell st, Waverley
Adams Mrs. M., 2 Hercules st, Ashfield
Adams Joseph, Florence st, St. Peters
Adams Mrs., postmistress, North Ryde
postoffice, Lane Cove rd, Marsfield
Adams Pat., Catherine st, Leichhardt
Adams Peter, 4 Foucart st, Balmain
Adams Peter, Houston st, Prospect
Adams R., 178 Wellington st, Waterloo
Adams R. H., "Pacific View," Darley rd,
Manly
Adams Robert, 18 Harris st
Adams Robt., 108 Crystal st, Petersham
Adams Robert D., 11 Wharf rd, Balmain
Adams Miss E., 81 Berry st, North Sydney
Adams S., 127 Yale st, Petersham
Adams S. H., Wilson st, North Botany
Adams Samuel, Mary st, Auburn
Adams Samuel, 5 Victoria ave, Woollahra
Adams T. E., manager Sydney Cycle Co.,
Ltd., Equitable Buildings, George st
Adams Thomas, Eden st, Arncliffe
Adams Thomas, 27 Ewell st, Balmain
Adams Thomas, Ryedale rd, Ryde
Adams Thomas, off Kuring-ai Chase rd,
Turramurra
Adams Thos. E., 12 Reiby st, Newtown
Adams Thos. J., 25 Pine st
Adams Thos. M., 1 Cronwell st, L'harit
Adams Victor A., school, Darling Point
Adams Capt. W., 234 Liverpool rd, A'Gold
Adams W., 178 Trafalgar st, Annandale
Adams W., Gloucester rd, Hurstville
Adams W., 84 Burlington st, North Sydney
Adams W., William rd, Peakhurst
Adams W. A., Miller st, North Sydney
Adams W. B., Robertson ave, North Sydney
Adams W. G., Liverpool rd, Strathfield
Adams W. H., Middle st, Randwick
Adams W. J., mechanical engineer, Metro-
politan Board of Water Supply and
Sewerage, Crown st; p.r., 88 Boul-
vard, Petersham
Adams W. J., Kissing Pt. rd, Turramurra
Adams W. J., Ocean st, Woollahra
Adams Wm., Victoria Arms Hotel, Kent st
Adams William, 1804 Liverpool st
Adams William, 23 Mary st
Adams William, 28 Taylor lane
Adams William, 7 Bridgewater st, Balmain
Adams William, 53 Darling st, Balmain
Adams William, Burwood rd, Burwood
Adams William, 46 Hill st, Leichhardt
Adams William, Bay st, Mortlake
Adams William, Cliff lane, North Sydney
Adams William, 31 Renny st, Paddington
Adams William, Harris st, Parramatta
Adams William, Marriotti st, Redfern
Adams William C., 11 Union st, Newtown
Adams William F., 9 Harwood lane
Adams William, J., manager Tattersall's
Hotel, Marble Bar and Adams' Café, 251-
257 Pitt st
Adams and Dow, builders, 8 Barragrove st
Adams A., proprietor Sydney Carriage
Co., Rivington stables, 7 Orwell st
Adams A., 74 Denison st, Waverley
Adams Alexander, 11 Albert st
Adams D., 29 View st, Annandale
Adams F. J., Kissing Point rd, Brandyton
Adams Geo., postmaster, Brimington rd,
Brimington

Adams George, 90 Wilson st, Newtown
Adams George, Anson st, N. Sydney
Adams George, Oxley st, St. Leonards
Adams Henry, 40 Cove st, Balmain
Adams Henry, 24 Gordon st, Balmain
Adams John, 2124 Cleveland st
Adams John, Homebush rd, Homebush
Adams R., 11 Victoria st, North Sydney
Adams T. H., 35 Selwyn st, Paddington
Adams Thomas, 146 Victoria st
Adams Thomas, 14 Don st, Newtown
Adams Thos., Euroka st, North Sydney
Adams W., 142 Norton st, Leichhardt
Adams W. E., Atchison st, St. Leonards
Adams William, 101 Church st, Newtown
Adams William, 68 Lennox st, N'town
Adcock Frederick, Wasier st, Arncliffe
Adcock R., French st, Kogarah
Adcock R. W., 198 Darling st, Balmain
Adcock Reuben, 30 Renny st, Paddington
Adams Rev. F. W. (C. of E.), Marrickville
rd, Marrickville
Adler Miss, teacher of speech to the
deaf, 14 Moore st
Addington Charles, 91 Ultimo rd
Addie Alfred, Victoria st, Alexandria
Addis Charles, 21 Green st, Waterloo
Addis Eber., Womira rd, Hurstville
Addis Mrs. Mary, 51 Smith st, Summer H.
Addie William, 19 Dalhousie st, Ashfield
Addie William, George st, Canterbury
Addie William, 1 Perritt st, Balmain
Addison Alfred, 14 Clarn st, Newtown
Addison J., 580 Crown st
Addison G. C., professional assistant, par-
liamentary draughtsman's chambers,
Attorney-General's Department, Mac-
quarie st
Addison G. C., barrister, Wellington st,
Woollahra
Addison G. W. F., J.P., Glenview st, P'ton
Addison James, Berry st, North Botany
Addison John, 169 Win'lor st, Paddington
Addison L. M., Glenview st, Paddington
Addison Philip, 10 War'ah st
Addison R. W., Ourimbah rd, Mosman
Addison Richard, Gordon st, M'kville
Addison S., Sydenham rd, Marrickville
Addison T. S., 8 Bridgewater st, Balmain
Addler A. E., Livingstone rd, M'kville
Aldy Mrs. E., 148 Devonshire st
Aldelaide Bond and Free Stores—A. O.
Gillies, proprietor, Moore's rd
Adelaide Milling Co.—J. C. Dunn, agent,
120 Sussex st
Adelaide Photo. Co.—Sam'l. J. Hood, pro-
prietor, 256 Pitt st
Adelaide Steamship Co. Ltd.—G. S. Yuill,
and Co., Ltd., agents, 6 Bridge st;
wharf, Sussex st
Adelaide wharf; Wharf Association, Moore's
road
Adelaide W., St. Peters st, St. Peters
Adelard Edward, 48 Little Albion st
Adelstein Hyman, 8 Holt st
Adelt Louis, Hale rd, Mosman
Adey Tom P., Countess st, Mosman
Adger J. H., dermatologist, 43 Cast'lg'h st
Adkins John, 180 Newland rd, Dulwich Hill
Adkins John, 11 Piggoet st, Dulwich Hill
Adkins W. A., Wharf rd, Concord
Adlam Hy. W., bootmaker, 120 Clarence st
Adlam Alfred, Vernon st, Strathfield
Adler C., Phillip st, Alexandria
Adler Charles, 108 Bismarck st, Newtown
Adler Fredk., 545 Hawarra rd, Marrickville
Adler P., tobacconist, 129 King st
Adler T., Petersham rd, Marrickville
Addington Miss A., 78 Falcon st, N. Syd.
Adman G., North Sydney rd, North Sydney
Adman William, Ady st, Hunter's Hill
Admiralty House, 20 Campbell st, N. Sydney
Admiralty wharf, Cowper wharf
Adman W., Ady st, Hunter's Hill

Adams John, Harbor st, Alexandria
Adams Miss F., Brook st, Conger
Adolph Antonio, property holder, 127 King
street
Adolphe G., restaurant, 24 Hunter st
Adrain G. T., watchmaker, Corso, Manly
Adrian Emma, Ivanhoe Hotel, Corso, Manly
Adrian J. A., Ivanhoe st, Marrickville
Adrian John, Norton st, Manly
Adrian Richard, 4 Olive st, Paddington
Adrian J., 314 Elizabeth st
Advances to Settlers Board, 64 Bridge st—
C. J. McMaister, chairman; Henry
C. Taylor, secretary
Aengenheyster F. and Co., music care-
house, 225 George st
Aengenheyster F., Edgecliffe rd, Woollahra
Aengard Bread Co., Ltd., 156 Pitt st
Affleck Ada, senior house surgeon Little
Bay Hospital, La Perouse
Affleck Mrs. L., 274 Annandale st, Andale
Affleck J., 64 Rochford st, Erskineville
Affleck T., manager, Burman Manufacturing
Co., 75 York st; p.r., Whistler st,
Manly
Affleck Mrs. T., Whistler st, Manly
Affleck W. M. L. A., Homebush rd, Homebush
Afghanistan Gold Jewellery Co.—W. J. Q.
Payne, proprietor, 9 Sydney Arcade,
George st
Agar Charles A., 3 Selwyn st
Agar Mrs. M., 515 King st, Newtown
Agassiz A. J. C., Botany Bay Hotel, Botany
rd, Botany
Agate E. E., 16 Junction rd, Summer Hill
Agate F. C., 30 Wellington st, Newtown
Agatha Mother Mary, Superior Convent of
the Precious Blood, 123 William st
Ager James, Falls st, Leichhardt
Ager James, 33 Hunt st
Ager W., 2 Turner st, Redfern
Agnes W. S., 44 Terminus st, Petersham
Aggett Christopher, 6 Batty st, Balmain
Agnew Andrew, 8 Harrington st, Balmain
Agnew Arthur, 11 Bridge rd, Glebe
Agnew Ernest, Edgecliffe rd, Woollahra
Agnew F., 149 Beattie st, Balmain
Agnew Francis, 1 Mullens st, Balmain
Agnew George, 11 Boyce st, Glebe
Agnew J. M., 20 Goodrich st, Balmain
Agnew J. S., Abattoirs, Glebe Island
Agnew James, Gordon st, Balmain
Agnew James, jun., 267 Parramatta rd,
Leichhardt
Agnew John, 33 Hartley st, Balmain
Agnew John, 58 Albany rd, Petersham
Agnew Mrs. M., 20 Young st, Annandale
Agnew Matthew, 24 Egan st, Newtown
Agnew Percy, 13 Wat'view st, Balmain
Agnew R., 156 Oxford st, Paddington
Agnew William, 62 Gordon st, Paddington
Ague Thomas, 24 Marria's
Agricultural and Forestry Museum—John
Martin, jun., agricultural expert,
Domain
Agricultural Grounds, Moore Park—F.
Webster, sec.; W. Rogers, clerk; J. J.
Loos, caretaker
Ahearn D. E., Brickfield st, Parramatta
Ahearn J., Petersham rd, Marrickville
Ahearn James, William st, Double Bay
Ahearn John, J.P., Lucas rd, Burwood
Ahearn John, Frederick st, St. Peters
Ahearn Michael, 124 Cleveland st
Ahearn P., 65 Marlborough st, Leichhardt
Ahearn W., Homebush rd, Homebush
Ahearn William, 73 Cleveland st
Ahearn William, Hume st, North Sydney
Ahearn David, Great-chain warder, Biscuit
Cool, Cockatoo Island
Ahearn Edward, 116 Gloucester st
Ahearn Jas., 104 Harrington st, N. Sydney
Ahearn James, Church st, Camperdown
Ahearn Mrs. E., 68 Birrell st, Waverley

Ahern Mrs. M., 43 Whaling rd, N. Sydney
Ahern Patrick, 22 Moncur st, Woollahra
Ahern Thomas, 101 Bourke st
Ahrbecker H., hon. sec. Engineering Asso-
ciation of N.S.W., 70 Pitt st
Ahrenfeld J., 142 Newland st, Waverley
Ahronson H., 47 Marshall st, Marrickville
Aiken Mrs. A., Barnsbury grove, Dal. Hill
Aiken Mrs. E., 18 Lincoln st, North Sydney
Aiken E. E., Cornelia st, Petersham
Aiken Edward, secretary North Shore Gas
Co., 195 Alfred st, North Sydney; p.r.,
50 Emmett st, North Sydney
Aiken George, 2 John st, Camperdown
Aiken Henry W., Cook st, Randwick
Aiken J., 62 Elizabeth st west, Ashfield
Aiken John, Orange st, Randwick
Aiken R., Cumberland rd, Auburn
Aiken Thomas, Kensington st, Kogarah
Aiken W. W., manager, Aarons' Exchange
Hotel Co., Ltd., Gresham st; p.r., 111
Windsor st, Paddington
Aiken William, 66 Merton st, Balmain
Aikens Patrick, 114 Forbes st
Aikin Henry, 42 Thames st, Balmain
Aikman J. S., 14 Water st, Glebe
Aikman John, 426 Miller st, North Sydney
Ailanthus College for Young Ladies—
Misses Gilliam, 128 William st
Allieu Alfred N., 4 Barnclough square
Aimee Winer, Murray st, Waterloo
Ainsley J., 103 George st, Waterloo
Ainslie John, laundry, off 260 Sussex st
Ainsworth D. C., 11 Wentworth st, Pad'ton
Ainsworth E., 26 Alfred st, Leichhardt
Ainsworth Mrs. E., 14 Rieby st, Newtown
Ainsworth Harry, 22 Womera ave
Ainsworth J., 113 Garden st, Alexandria
Ainsworth James, 7 Short st, Leichhardt
Ainsworth James, Pitt st, Prospect
Ainsworth Joseph, Ruthven st, Randwick
Ainsworth Mrs. R., 12 Railway st, P'sham
Ainsworth W., 45 Sutherland st, Pad'ton
Ainsworth W. H., 36 Calcutta st, Pad'ton
Ainsworth W. R., 4 Norton st, Leichhardt
Aird F. J., 2 Catherine st, Balmain
Aird John B., 24 Denman st, Glebe
Airey Col. George, "St. Elms," Bilyard ave
Airey J. W., Horton st, Marrickville
Airey Michael, 15 Parramatta rd, Ashfield
Airey Mrs. W. T., Phillip st, Parramatta
Airey Walter, Albion st, Parramatta
Airth W. B., 48 McKenzie st, Leichhardt
Airth William, 584 Hill st, Leichhardt
Aistrop George, 20 Annandale st, Andale
Aitchison David F., 149 Campbell st
Aitchison Donald, 2 Reifern st, Redfern
Aitchison G., 8 Victoria square, Ashfield
Aitchison Wm., 35 Brisbane st, Waverley
Aitken and Aitken, solicitors, Victoria
chambers, 44 Castlereagh st
Aitken Brothers, millers and grain mer-
chants, 345 to 368 Crown rd
Aitken Andrew, 48 Union st
Aitken Mrs. C., teacher of drawing and
painting, 124 The Strand
Aitken David L., 15 Chandes st, Ashfield
Aitken Duncan, Slater, 17 Allen st
Aitken Mrs. E., 18 Manchester st, P'sham
Aitken Edward, 212 Globe rd, Glebe
Aitken George, Woodland st, Canterbury
Aitken James, 426 King st, Newtown
Aitken James, 202 West st, North Sydney
Aitken H., 9 Beaumont st, Waterloo
Aitken John A., solicitor, Alma st, Ashfield
Aitken Miss M. A., North par, Hunter's H.
Aitken P., 226 Addison rd, Marrickville
Aitken S., Marrickville rd, Marrickville
Aitken T., 29 Lower Campbell st
Aitken Thos., 64 O'Connell st, Leichhardt
Aitken Thomas, ironmonger, 225 Pitt st
Aitken Thomas, Mary place, Paddington
Aitkenham James, 55 Bourke st, Manly

Aitkenhead R., jun., 86 Gipsy st, Balmain
Aitkenhead Robert, 84 Cove st, Balmain
Aitkenhead William, 11 Gould st, Balmain
Aitkin John, 18 Somerset st, P. dillington
Aitkin Mrs. L., 25 Underwood st, P. dillington
Aitken Mrs. L., 6 Watson st, Waverley
Aitken Mrs. A., 71 Macaulay st, Leichhardt
Aitken J., 71 Burlington st, N. Sydney
Aitken J. M., Woolville rd, Granville
Aitken A. A., 86 Weyne st, Marrickville
Aitken George, 10 Paul st, North Sydney
Aitken John, Albany st, St. Leonards
Aitken Walter and Co., lithographic and general printers, 89 Pitt st
Aitken O. J., designer and printing specialist, 29 Hunter st
Aitken O. J., 10 Charles st, east, P. dillington
Aitken Thomas, Nicholson st, Burwood
Aitken Walter, 188 Bridge rd, Forest L.
Aitken W. W., 61 Chamberland st
Aitken John T., 9 Barton st
Aitken John, Macnamara's hotel, 89 P. dillington st
Akroyd J., Cowper st, Granville
Akroyd A. C., 2 Miles st
Aladdin's Lamp (G.M. Co., Ltd.), W. Tarte st, local secretary, 28 Pitt st
Alad W., Illawarra rd, Marrickville
Alanson F. B., Hall st, Auburn
Alanson R. W., 18 Albert parade, Ashfield
Alcock John, 21 Albert st
Alcock O. E., Hercules at Chatawood
Alcock J. & Co., music sellers, 118 King st
Alcock F., Bligh rd
Alcock Frank, 43 Roslyn Gardens
Alcockson R., Harrington st, Marrickville
Alcockson Alfred, 21 Br. dore rd, Glebe
Alcock Charles E., 106 Albert st, Marrickville
Alcock Rev. F. J., M.A. (C. of E.), 460 Pitt street
Alcock John, 40 Douglas st, Petersham
Alcock John, 63 Denison st, Waverley
Alcock George, 18 Kilegley st
Alcock W. H., Wicks st, Annandale
Alcock A. R., 178 Blue Point rd, N. Sydney
Alcock W. G. H., 91 Jones st, Leichhardt
Alcock D. W., Taylor st, Waterloo
Alcock A., Charlotte st, Gore Hill
Alcock C. T., Brennan st, Leichhardt
Alcock George E., 232 Sussex st
Alcock J., 61 Bullmaning st, Redfern
Alcock John, 16 Wells st, Balmain
Alcock A., Adie st, Marrickville
Alcock F., Charles st, Marrickville

ALCOCK BROTHERS, Importers and Warehousemen, 78 York street, Sydney

Alcock Thomas M. and Son, jewellers and watchmakers, 600 George st
Alcock Alfred, Kemlin st, Randwick
Alcock Charles, 71 Maria st, Newtown
Alcock Edward M., St. Mark's rd, Randwick
Alcock Frank, Mathers st, Leichhardt
Alcock Fred., Belmont rd, Mosman
Alcock George, jeweller, 669 George st
Alcock James J., 30 Hardy st, Ashfield
Alcock John, Junction st, Horn by
Alcock John, Murray st, Waterloo
Alcock Mrs. M. A., Marlborough st, L. h. rd
Alcock T. J. P., Apple st, Burwood
Alcock T., "Springfield," Darling Pt.
Alcock T., "Springfield," Darling Pt.
Alcock T., 106 Albany rd, Petersham
Alcock Thomas M., "Malden," Waltham st, Croydon
Alcock Walter, Belmont rd, Mosman
Alcock W. T., 166 Weston rd, Balmain
Alcock Arthur J., 11 Temple st, P. dillington
Alcock Charles, "Springfield," Darling Pt.
Alcock Mrs. L., 18 Edward st, Sun. Hill
Alcock Mrs. E. R., Regent st, Epsom
Alcock Frank, 26 Oxford st, Waverley

Alcorn Mrs. L., 252a Park rd
Alcorn John, Warren rd, Marrickville
Alden W., 44 Bettington st
Aldenhoven W., picture frame maker, 74 Hunter st
Alder Alfred K., 125 Neville st, Marrickville
Alder Henry R., Dowling rd, P. dillington
Alderdice Mrs. J., Alfred st, North Sydney
Alderman Edward, 38 Abbe st, Darlinghurst
Alderman Mrs. Ephraim, Early st, P. dillington
Alderson Fred. and Co., saddlery, leather and oil mount. hants, bulletin lane
Alderson Charles, 65 Botany st, Redfern
Alderson F., Mitchell rd, Alexandria
Alderson Fred., Aycock rd, Randwick
Alderson George, 342 Victoria rd, M. kville
Alderson H. W., 37 Mitchell st, Glebe
Alderson J. B., architect, 14 Moore st, p. r., Raglan st, Mosman
Alderson J. D., Belmont st, Rockdale
Alderson J. W., 11 Silver st, Marrickville
Alderson James, Targo st, Kogarah
Alderson Mrs. Jane, Arden st, Gooee
Alderson John, Arthur st, Auburn
Alderson O., 48 Buckingham st
Alderson R., Edward st, North Sydney
Alderson Thomas, 81 Barossa ave
Alderson W. H., Bourke st, Waverley
Alderson W. M., Raglan st, Mosman
Alderson William, 67 Camden st, Newtown
Alderton Mrs. A., Carrington rd, Waverley
Alderton D. R., Pitt st, M. kville
Alderton Daniel, headmaster Tempe Public School, Unwin's Bridge rd, M. kville
Alderton G., post and telegraph office, 246 Lane Cove rd, North Sydney
Alderton G., jun., 34 L. Cove rd, N. Syd.
Alderton G. H., sec. Williams & Bullbrook Island Coal Co., Ltd., 34 Pitt st
Alderton George, French P. rest rd, Manly
Alderton H., 214 Alfred st, North Sydney
Alderton J., Pitt rd, Mosman
Alding F. W., 5 Mitchell st, Glebe
Aldis Mrs. Louise, 189 Macquarie st
Aldis Daniel, 21 Angel st, Newtown
Aldous William, 601 King st, Newtown
Aldous Henry, Charles st, Leichhardt
Aldous James, 28 Harrington st
Aldred Charles, 48 Ab. romable place
Aldred Edward R., grocer, 29 Bank st
Aldred Edward, Middle st
Aldren-haw W., Leamington ave, N. town
Aldrich Frederick, Harris st, Sans Souci
Aldrich Geo., 494 King st, Newtown
Aldrich R., 4 Raper st, Newtown
Aldridge J., Botany rd, Alexandria
Aldridge J., Gardeners lane, North Botany
Aldridge George, 68 Spring st, Waverley
Aldridge James, 34 Crown lane
Aldridge James, 58 Millers st, Balmain
Aldridge R. W., 30 Edward st, Summer Hill
Aldwood S., Belmont st, Alexandria
Alexander Mrs. A., 459 Elizabeth st
Alexander A., 64 Young st, Annandale
Alexander A., 79 Evans st, Balmain
Alexander A. K., Mercer st, Park st
Alexander A. K., Mosman st, Mosman
Alexander A. R., Greenhills st, Enfield
Alexander Albert, 34 Wilson st, Redfern
Alexander Albert, 5 Maynolds st, Balmain
Alexander Alex., 56 Denison st, Newtown
Alexander C., 81 Ellis both st, P. dillington
Alexander C., Edgecliffe rd, Woollahra
Alexander C. D., 130 O.S.H. rd, Woollahra
Alexander C. E., 87 Tor. th rd, Glebe
Alexander Charles, 131 Riley st
Alexander D., 48 Orpington st, Ashfield
Alexander D. S., commercial broker and commission agent, 64 Carrington st (Wynyard buildings), Wynyard sq.; tel. 280; p. r., "Redyn," Belgrave st, Marrickville
Alexander David, 108 Hill st
Alexander R., 68 Leamington ave, N. town

Alexander E. C., Frenchman's rd, Randwick
Alexander E. G., 29 Brambling st, Alexandria
Alexander E. J., 386 O.S.H. rd, Woollahra
Alexander F., 55 Brighton st, Petersham
Alexander F., 284 Parramatta rd, Petersham
Alexander F. M., vocal and dramatic studio, Equitable building, George st
Alexander Fred., 14 Little Albion st
Alexander G., Boulevard, Prospect
Alexander G., 20 Halloran st, Leichhardt
Alexander Mrs. G., 22 Forest Buckingham st, Redfern
Alexander George, 336 Liverpool st
Alexander George, Wright st, Hurstville
Alexander George, 30 Day st, Leichhardt
Alexander G. M., 34 Evans st, Balmain
Alexander H., bus stables, Pinner, Piper rd, P. dillington
Alexander H., 31 Macpherson st, W. h. rd
Alexander H. A., 28 Thomas st, M. kville
Alexander H. E., 293 Liverpool st
Alexander Harold, 49 Andreas st, P. dillington
Alexander Harry, 48 Douglas st, Petersham
Alexander J., laundry, 35 Goulburn st
Alexander J., 31 Day st
Alexander J., 101 Elizabeth st, P. dillington
Alexander J. C., manager Annandale Co., Australia, 52 Margaret st, works, Parramatta rd, Auburn; p. r., Homebush rd, Homebush
Alexander J. F., 48 Birchgrove rd, Balmain
Alexander J. K., manager The Shell Transport and Trading Co., Ltd., Bridge place, p. r., "Roslyn," Belgrave st, Petersham
Alexander J. W., Cleveland, 38 Pitt st
Alexander Jacob, 10 Campbell st
Alexander Jacob, Morgan st, Marrickville
Alexander Jas., Renwick st, Drummoyne
Alexander Jas., 21 Spicer st, Woollahra
Alexander John, 17 Allen st
Alexander John D., Maddison st, Redfern
Alexander John S., "Roslyn," Belgrave st, Marrickville
Alexander Joseph, 10 Burlington st
Alexander Joseph, 18 Wood's lane
Alexander L., 1 London st, Newtown
Alexander Louis, 197 Enmore rd, Newtown
Alexander M., 71 Rose st, Leichhardt
Alexander R. J., caretaker, 95 Hunter st
Alexander R. J., prod. mch., 107 Sussex st
Alexander R. J., 187 Castlereagh st
Alexander E. J., 17 Belgrave st, Waverley
Alexander Robert, 57 Station st, Newtown
Alexander Robert, 49 Jones st
Alexander Robert, 5 Mary lane
Alexander S., 63 Marian st, Newtown
Alexander S., 124 Abernethy st, Redfern
Alexander S., Margaret st, Strathfield
Alexander S. B., 23 Park ave, Ashfield
Alexander Vincent, 27 Bathurst st
Alexander W., 35 Abattoirs rd, Balmain
Alexander W., Hastings st, Marrickville
Alexander Mrs. W., 43 Willoughby st, N. S.
Alexander W., 56 Regent st, P. dillington
Alexander W., 596 Victoria rd, M. kville
Alexander W. H., 85 Regent st
Alexander W. P., consulting engineer, 52 Margaret st; p. r., Crane st, Homebush
Alexander W. R., Willoughby st, N. Sydney
Alexander William, 12 Middle st
Alexandria Goods Station, Garden st, Alexandria
Alexandria Infants' School—Miss Eliz. Chaffer, head mistress, Mitchell rd, Alexandria
Alexandria Post and Telegraph Office—W. Watts, postmaster, corner Mitchell and Henderson sts, Alexandria
Alexandria Town Hall—M. J. Madden, J.P., council clerk and treasurer, 73 Garden st, Alexandria
Aley Alfred, 147 Bridge rd, Glebe
Alford A. M., Parramatta st, N. Sydney
Alford A. J., 30 Falcon st, North Sydney

Alford C. G., bank inspector, 115 Victoria st
Alford George, 361 Wattle st
Alford Henry, 54 Schimmel st, Waterloo
Alford John F., Robertson st, W. Kogarah
Alford Stephen, 11 James st, Redfern
Alford Mrs. W. H., Nowra st, Sun. Hill
Alford W., Jersey st, Hornsby
Algar Frederick, George st, St. Peters
Algar Arthur, Malakoff st, Marrickville
Alger Fredk. J., 214 Hornum st, Newtown
Algie Joseph, 29 Liverpool st, P. dillington
Algie James, 87 Mitchell st, Glebe
Algie John, 181 Globe st, Glebe
Algie W., sen., Clifford st, Parramatta
Algie W., jun., Ga. loway st, Parramatta
Alhambra Music Hall, 726 George st
Alheit H., Holmsdale st, Marrickville
Ali Alfred, Stanley st, Arncliffe
Alison W., Mowbray rd west, Chatswood
Alison William, agent, 91 Pitt st
Alkemade Mrs. A., Albion st, Waverley
Alhambra B., 16 James st, Leichhardt
Alhambra J., 145 Phillip st, Waterloo
Alhaby Thomas, 4 Kilegley st
Allen and Co., commission agents and honey merchants, 242 Sussex st
Allen & Eugenie, hairdressers, 855 George st
Allen and Ward, floating dock, Terner st, Balmain
Allen A., chemist, 65 Bondi rd, Waverley
Allen A., jun., 248 Annandale st, Annandale
Allen A. G., Stanley rd, Rockwood
Allen Alexander, Argyle place
Allen Alex., 186 George st, Waterloo
Allen Alfred E., manager Savings Bank of N.S.W. (Southern branch), 894 George st; p. r., "Orthos," Conder st, B. wood
Allen Charles, 9 Campbell st, Balmain
Allen Francis, 7 Barker st, Petersham
Allen Geo., M.D. C.M., surgeon, 27 Smith st, Summer Hill
Allen George S., 41 Marion st, Leichhardt
Allen J., steam tur. prop., 212 Sussex st
Allen J., 141 Old Canterbury rd, P. dillington
Allen J., 85 Regent st, Redfern
Allen J. D., "Alhambra," Flood st, Bondi
Allen James, 48 Kippax st
Allen James, Park rd, Hurstville
Allen James, 15 George st, Erskineville
Allen John, 12 Hart st
Allen John S., 121 Johnston st, Annandale
Allen Joseph, Mitchell rd, Alexandria
Allen P., 94 High st, Balmain
Allen Percy, Palmer st, Hunter's Hill
Allen Robert, 30 Chapel st, Marrickville
Allen Robert, Fanning st, St. Peters
Allen S. C., 161 Phillip st
Allen Stuart, 22 M. omie st, Summer Hill
Allen T. C., 26 Sloane st, Summer Hill
Allen Thomas, 50 Darling st, Glebe
Allen Thomas, 39 Rieby st, Newtown
Allen W., architect, Cowper st, Randwick
Allen Mrs. W., teacher of dancing, Tattersall's chambers, Hunter st
Allen Mrs. W., Cowper st, Randwick
Allen W. J., Cowper st, Waverley
Allen William, 168a Weston rd, Balmain
Allenson A. G., headmaster Public school, Doncaster avenue, Kensington
Allard W., Morwick st, Strathfield
Allard Francis and Co., estate agents, 70 Pitt st
Allard Mrs. A., Bobbin rd, Pymble
Allard G., Raglan st, Mosman
Allard G. M., sec. Institute of Bankers of N.S.W., Equitable building, George st; p. r., Lord st, Roseville
Allard H. T., 70 Day st, Leichhardt
Allard Henry, 81 Cary st, Leichhardt
Allard Horace Hately, F.S.I.A., manager Mortgage, Guarantee, and Mercantile Finance Corporation of N.S.W., Limited, Union Bank chambers, 66 Pitt st

Allard Horace B., Burlington rd, H. bush
Allard James, 85 Gloucester st
Allardie Robert, 8 List's lane
Allars C. J., 113 North st, Leichhardt
Allara George, Chapel st, Leichhardt
Allan Alfred, boot-maker, Corso, Manly
Allan E. A. J., Berkley rd, Manly
Allan Arthur E., Webb st, North Sydney
Allbutt George, National st, Leichhardt
Allbutt William, Woodland st, Marrickville
Allder Percy, Hill rd, Bankstown
ALLDIS & CO., Auctioneers, Estate Agents, and Sworn Valuers, 6 Leichhardt st, Waverley
Alldis J. W., auctioneer, Leichhardt st, W. y
Alldis S. W., 106 Westbourne st, Petersham
Alldritt F. K. N., Doncaster ave, Kensington
Alldritt F. N., Doncaster ave, Kensington
Alldritt W., Belmont rd, Randwick
Allen Alfred and Co., storekeepers and insurance agts, Liverpool rd, Strathfield
ALLEN, ALLEN & HEMSLEY, Solicitors and Notaries Public, Equitable Building, George street, Sydney. Tel. No. 145. (See list of Solicitors)
Allen and Co., outfitters, 599 George st
Allen Misses, typewriters, 58 Elizabeth st
ALLEN W. H., SONS AND CO., Robert Thompson, agent, 11 Little George street, Pitt street. (See advt. opposite Electrical Engineers)
Allen Mrs. A., 132 Louisa rd, Balmain
Allen Mrs. A., Belmont rd, Mosman
Allen A. S., Wellesley st, Summer Hill
Allen A. C., 81, Garden st, Alexandria
Allen Albert, assistant secretary North Coast Steam Navigation Co., Ltd.; offices and wharves, 3 Sussex st; p. r., "Fairview," Livingstone st, Burwood (telephone 277, Burwood)
Allen Albert, 68 Campbell st, Camperdown
Allen Albert, 27 Aubrey st, Petersham
Allen Albert, Liverpool rd, Strathfield
Allen Alexander, 57 Little Norton st
Allen Albert E., 38 Annesley st, Leichhardt
Allen Alexander, National st, Leichhardt
Allen Alexander, Wellesley st, Sun. Hill
Allen Alfred, 15 Uther st
Allen Alfred, Third ave, Rockwood
Allen Alfred, jun., 118 Kbley st, Waverley
Allen Alfred E., Walters st, Arncliffe
Allen Algernon N., Macle st, Mosman
Allen Andrew, Raglan st, Mosman
Allen Arthur, Homebush rd, Homebush
Allen Arthur, solicitor, Ocean st, W. lahra
Allen B. B., J.P., manager Australasian Mortgage & Agency Co., Ltd., 41 Bridge st; p. r., "Bundarra," W. hroonga
Allen Benjamin, 41 Yule st, Petersham
Allen Benjamin T., William st, Hornsby
Allen C., 29 Little Underwood st, P. dillington
Allen C., Parramatta rd, Ryde
Allen C. E., 45 Burlington st
Allen C. H., 29 Grove st, Camperdown
Allen C. H., 40 Goodsell st, Newtown
Allen C. S., insurance broker, 3 Moore st
Allen C. W., 94 Oxford st, P. dillington
Allen Charles, 286 Crown rd
Allen Charles, 10 Raper st, Newtown
Allen Charles, 16 Walter st, P. dillington
Allen Charles S., 23 Upper William st B.
Allen Cornelius, 73 Kent st
Allen David, 4 Fitzroy st, Newtown
Allen E. J., Wisdom st, Gullford
Allen E. M., 185 Hargrave st, P. dillington
Allen Edward, 3 Griffiths st, Manly
Allen Ernest A., 13 Pymont st
Allen F., Illawarra rd, Marrickville
Allen F. G., 72 Albion st
Allen Frank, 24 Turner st, Redfern

Allen Frank, Flood st, Leichhardt
Allen Fredk., 243 Young st, Annandale
Allen Frederick, Frederick st, St. Peters
Allen Fredk. G., Penman st, Parramatta
Allen G., 31 Bishopsgate st, Camperdown
Allen G., 8, S. dney rd, Randwick
Allen G. Boyce, Trellawny st, Woollahra
Allen G. W., 26 Gipsy st, P. dillington
Allen George, Railway par, Burwood
Allen George, 174 Stephen st
Allen George, Elizabeth st, Parramatta
Allen Mrs. H., 33 Darlinghurst rd
Allen H., 24 Roslyn st
Allen Hector, accountant, Norwich chambers, 66-68 Hunter st
Allen Hector, 3 King st, Ashfield
Allen Henry, confectioner, 441 George st
Allen Henry, 13 Charlotte lane
Allen Henry, 118 Dowling st
Allen Henry, 17 Adolphus st, Balmain
Allen Henry, 460 Darling st, Balmain
Allen Henry, 130 Louisa rd, Balmain
Allen Henry, 30 Point Piper rd, Woollahra
Allen Herbert, solicitor, Edgecliffe rd, Woollahra
Allen Hugh, 66 Good Hope st, P. dillington
Allen J., principal Public School, Western rd, Prospect
Allen J., Woodville rd, Granville
Allen J., Portman st, Waterloo
Allen J. C. J., Greyville st, Chatswood
Allen J. E., 88 Carlisle st, Leichhardt
Allen J. F., Joseph st, Rockwood
Allen J. M., 215 Old Canterbury rd, P. dillington
Allen J. J., manager Ocean Accident and Guarantee Corporation, Ltd.; head office for Australasia, 131 Pitt st; p. r., "Rialms," Armstrong st, Ashfield
Allen J. K., 224 Elgware rd, Newtown
Allen James, 38 Union st, Balmain
Allen James, 28 Lennox st, Newtown
Allen James, 4 Gordon st, P. dillington
Allen James, Penman st, Parramatta
Allen James, 1 Short st, Redfern
Allen James C. J., 47 Crystal st, P. dillington
Allen John, 40 Bay st
Allen John, 24 Palmer st
Allen John, 42 Palmer st
Allen John, 21 Pelican at
Allen John, 13 Datchet st, Balmain
Allen John, 28 Stephen st, Camperdown
Allen John, 130 Darlinghurst rd, Darlinghurst
Allen John, George st, Rockdale
Allen John, Bristol rd, Somerset
Allen John A., First ave, Five Dock
Allen John J., 8 Woodburn st, Redfern
Allen John R., 81 Elwick st, Leichhardt
Allen John T., 97 Glebe st, Glebe
Allen Joseph, 10 Brodie st, Camperdown
Allen Joshua, Robertson st, W. Kogarah
Allen J., Richard, 445 Harris st
Allen Leslie, Church st, Dundas
Allen Mrs. M. L., 26 Annandale st, Annandale
Allen Mark, 8 Edward st, Balmain
Allen Maxwell, 24 Marian st, Newtown
Allen Michael J., 26 Curtis st, Balmain
Allen Mrs. P. R., Albert st, Strathfield
Allen R., 101 Point Piper rd, Woollahra
Allen R. J., surgeon, 447 Darling st, B. main
Allen R. P., solicitor, 14 Castlereagh st; p. r., 257 Walker st, North Sydney
Allen Reginald C., Roslyn Gardens
Allen Richard, Lansdowne st, Granville
Allen Robert, off 66 Holt st
Allen Robert, Renwick st, Alexandria
Allen Simon, 488 Jones st
Allen Stephen, 135 Pymont st
Allen T., Peirgrave st, Manly
Allen T. A., 54 Broken st, Waterloo
Allen T. C., J.P., consulting mechanical engineer, 109 Phillip st
Allen T. R., 108 Park st, Camperdown
Allen Thomas, 100 Pymont st
Allen Thomas, 7 Yarrong st

Allen Thomas, 10 William st, Balmaln
Allen Thomas, Burwood rd, Burwood
Allen Thomas, 10 Australia st, Newtown
Allen Thomas, Clifton st, Parramatta
Allen Thomas, Norman st, Rockwood
Allen Thomas, 6 Smith st, Waterloo
Allen W., 2 Little Nicholson st, Balmaln
Allen W., son, 143 Oxford st, Paddington
Allen W., 18 Shaforth st, Paddington
Allen W., Alton st, Woollahra
Allen W. B., Parramatta rd, Ryde
Allen W. D., 10 Carrington st, Petersham
Allen W. G., draper Forest rd, Hurstville
Allen W. G., 74 De went st, Forest Lodge
Allen W. H., 48 Perry st, Marrickville
Allen W. J., fruit expert, department of Agriculture; laboratories 14 George st north; p.r., Rowley st, Strathfield
Allen W. J., 10 Oniskonia st, Paddington
Allen W. J., Paroluse st, Parramatta
Allen W. J., Porter st, Wave ley
Allen W. M., "Bo kear," Darling Point
Allen W. P., 101 Kibley st, Waverley
Allen Walter, 191 Campbell st
Allen Walter, 51 Stewart st, Paddington
Allen William, J. P., council clerk, Waterloo Municipal Chambers, Elia, st, Wat'loo
Allen William, caretaker, 290 Pitt st
Allen William, 43 Charles st
Allen William, 68 Marlborough st
Allen William, 20 Nithevale st
Allen William, 5 Stephen st, Camperdown
Allen William, 64 Darling st, Glebe
Allen William, 134 Mitchell st, Glebe
Allen William, 74 Silver st, Marrickville
Allen William, 39 Egan st, Newtown
Allen William, 61 Kent st, Newtown
Allen William, 21 Susan st, Newtown
Allen Rev. William (Cong.), 32 Railway st, Petersham
Allen William, 11 Reeve st, Waterloo
Allen William H., Wasler st, Arncliffe
Allen William J., 16 McEvoy st, Waterloo
Allen William J., Botany st, Waverley
Allen William P., Glebe st, Hyde
Allen Frank, 41 Wyndham st, Alexandria
Allred E. A. and Co., undertakers, Forest rd, Hurstville
Allredie Michel, 3 Bayville st, Balmaln
Allredie William, Dora st, Hurstville

ALLERDING F. & SON,

Chronometer,

☆ Watchmakers,

Jewellers & Opticians,

42 HUNTER STREET.

Allerding F., son, Jeweller, 21 Bligh st
Allerding F., 10 Albert par, Ashfield
Allerding Henry B., 35 Ak st, Ashfield
Allerton Mrs. A., Bowray rd, Will'by
Allerton Mrs. A. K., 23 Ocol st, Ashfield
Allerton Charles, King st, North Botany
Allerton George A., 161 Wigram rd, Glebe
Allerton H., 120 Warwick st, Leichhardt
Allerton J., Macintosh st, North Botany
Allerton James, Norton st, Mosman
Allerton W. A., Kemp st south, Granville
Allerton Mrs. W. T., 113 Gloucester rd, P'ton
Allis C., 65 Windsor rd, Petersham
Allison Douglas, 14 Perry rd, Glebe
Allison William, 120 Cowper st, Glebe
Allmanna Electricity Co. Bortia—W. A. Gough, Spaulding building, George st
Allmond J., 517 Parramatta rd, Leichhardt



ALLIANCE (FIRE) ASSURANCE CO.—W. Gordon Dixon, manager; Arch. D. Stobo, assistant manager, 97 Pitt st, Sydney

ALLIANCE MARINE & GENERAL ASSURANCE CO., LTD., OF LONDON—W. Gordon Dixon, general manager; Arch. D. Stobo, assistant manager, 97 Pitt st, Sydney

Alliance Fran. aise, 2 Bond st
Alliband R. J., 64 Walker st, North Sydney
Allingham W., 18 Hobble st, Paddington
Allison A., 110 Wells st, West, Redfern
Allison Andrew, 45 Ivy st, Redfern
Allison F. H., custom house agent and insurance broker, Queen's place
Allison G., 78 Norton st, Leichhardt
Allison George, 5 Church st, Paddington
Allison Mrs. J., 67 Fowler st, Camperdown
Allison J., 43 Elizabeth st
Allison J., Canterbury New rd, Dal. Hill
Allison J., Charles st, Parramatta
Allison J., 65 Bullamaring st, Redfern
Allison James, 22 Horlers st, Newtown
Allison Luke, 185 Regent st, Redfern
Allison Mrs. M. A., Parramatta rd, L'hardt
Allison Michael, 3 Johnson lane
Allison T. J., 20 Fitzroy st, North Sydney
Allison W., 9 Dowling st
Allison Walter, Botany rd, Alexandria
Allison Thomas High st, Willoughby
Allman A. W., Beauchamp st, Marrickville
Allman Edward M., Military rd, Mosman
Allman Percy, 64 Elizabeth st, Redfern
Allman Reginald G., 21 Darlinghurst rd
Allman Thomas, King st, North Botany
Allman Thomas, 5 Holden st, Redfern
Allman W., Norton st, Marrickville
Allmeyer C., 42 Little Arthur st, N. Sydney
Allmeyer C. H., tag owner, Circular quay
Allmeyer R. W., manufacturers' agent, 133 Sussex st
Allmeyer Wm., 18 Junction st, North Sydney
Allmer M., 59 Morehead st, Redfern
Allmon J., 24 James rd, Randwick
Allport Miss B., Rosehill st, Parramatta
Allport R., Upper Bent st, North Sydney
Allport R. K., bee-hive manufacturer, Hunter and Victoria sts, N. Sydney
Allport S., Wentworth st, Parramatta
Allport W. F., Rosehill st, Parramatta
Allport William, Quarry rd, Dundas
Allpress A. L., 6 Pitt st, Redfern
Allpress Mrs. C. L., Sutherland st, Pad'ton
Allpress C. M., 6 Pitt st, Redfern
Allpress Mrs. R., North Steyne, Manly
Allpress George Rivers, teacher of music, 304 George st
Allpress H. E., furniture broker, 205 Pitt st
Allpress J. A. B., 6 Pitt st, Redfern
Allpress Percy B., 45 Surrey st
Allpress P. W., 1614 Grafton rd, Woollahra
Allpress W. C., 516 O.S.H. rd, Woollahra
Alley Joseph, 26 Gh. master st
Alley Mr. C., Dundas st, Petersham
Alley E., 65 Eureka st, North Sydney
Alley C., Unwin's Bridge rd, St. Peter's
Alley Frank, 61 O'Connell rd, Croydon
Alley Mrs. K., 50 Bridge st, N. Sydney
Alley Walter, Herbert st, Marrickville

Allt's Brewing Co. (now Reisch's Waverley Brewery), Grosvenor st (tel. 208)
Allt Charles R., 34 Windsor rd, Petersham
Allt T. R., J.P., managing director North Coast Steam Navigation Co., Ltd. (offices and wharves), 3 Sussex st; p.r., "Brundah," Liverpool rd, Enfield
Allum A. H., Vista st, Mosman
Allum A. J., J.P., 20 Bland st, Ashfield
Allum Mrs. E. A., 43 Wetherill st, L'hardt
Allum George, Brown st, Paddington
Allum John, 44 Charlotte st, Ashfield
Allum Richard, Botany rd, Botany
Allwood D., 273 Crown street
Allwood John, Brerill st, Annandale
Allworth C., 204 Union st, Erskineville
Allworth Frank, 2 Holt st, Petersham
Allworth J. N., Lavender Bay
Allworth W. F., financial agent, 684 Pitt st; p.r., Esplanade west, Manly
Allwright A. J., Fre creek st, Marrickville
Almeroth Arthur, 40 Pearl st, Newtown
Almond F., 31 Bullamaring st, Redfern
Almond Henry, 40 Wellington st
Almond Henry, Merrylands rd, Prospect
Almond Peter, 102 Wilson st, Redfern
Alouis Charles, 64 Victoria st
Aloysius Mother Superior, Sister of Mercy, St. Joseph's Convent, Miller st, North Syn'y
Alpen Herr Hugo, professor of music, 3 Arundel terrace, Forest Lodge
Alphen Mrs. E., 61 Alt st, Ashfield
Alphen T., 30 Alt street, Ashfield
Alphick J. T., Unwin rd, Waitara
Alson Frederick, 29 Fulham st, Newtown
Alsop W., Auburn rd, Auburn
Alsop William, Albert rd, Auburn
Alsop John, Barker st, Randwick
Alston Soap and Candle Manufacturing Co., Ltd.—J. Barnes and G. Edwards, directors, Abbotsford rd, Balmaln
Alston Mr. and Mrs., teachers of singing, Ash st, off 142 George st
Alton Alex., 115 Queen st, Woollahra
Alton K., Clareville ave, Sandringham
Alt Mrs. C., 6 Victoria st, Paddington
Alt Christian, 43 Cornhill st
Alt John, stationmaster and postmaster, Gordon rd, Gordon
Altamira Private Hospital—Nurse Brandon, matron, 25 Upper William st, S. Aitken F. J., Second ave, Rockwood

ALTHOUSE & GEIGER

Sign & Banner Painters Scenic Artists, Glass Silverers, Gilders and Embossers, Grainers, Painters, Paperhangers, and General House Decorators, 100 Liverpool st. Competent men sent to the Country. Telephone, 1105

Althouse John, 51 Oxford st, Waverley
Alton Frank, 15 Hegarty st, Glebe
Altorfer G., 274 Parramatta rd, Petersham
Alvarez J. H., Military rd, Mosman
Alvarez Mrs. Sarah, 104 Glebe rd, Glebe
Alward J., 1 John st, Erskineville
Alyett James, 15 Gladstone st, Balmaln
Amadio H., 65 Gibbons st, Redfern
Amans (Wentworth) G. M. Co.—W. Tarte, local secretary, 98 Pitt st
Amateur Fishermen's Association of N.S.W.—C. Thackeray, hon. sec., 203 Pitt st
Amatis Signorina M., Botany rd, Botany
Ambler John, 51 Reservoir st
Ambler Robert E., printer, 26 Clarence st
Ambler Tota, Necky Point rd, Rockdale
Ambrose David, 10 Prospect st
Ambrose E. G., 50 Junior st, Leichhardt
Ambrose Edward, Jersey ave, Pymhurst
Ambrose Mrs. P. P., Frenchman's rd, B'wick
Ambrose J. E., 35 Birrell st, Waverley

Ambrose John, 20 Bailey st, Newtown
Ambrose John, 39 Wilson st, Newtown
Ambrose Thomas, 43 Riley st
Ambrose W., 2 Brisbane st, North Sydney
Ambrose William, 7 Taylor lane
Ambrose William, Church st, N. Sydney
Ambrosoli Mrs. A., Church st, Hunter's Hill
Ambrosoli J., Matthew st, Hunter's Hill
American Colloid Paint Co.—G. W. Galdes, manager, 2904 Pitt st
American Guitar Zither Co., 1 Campbell st
American Music Publishing Co. of Australasia—Israel and Morris, 128 Pitt st
American Photo Co., 42-44 Q.V. Markets
American Shoe Co., 416 George st
American Shoe Leather and Machinery Agency—C. H. B. Corbe, 416 George st
American Steam Laundry—M. E. Pettiniger, manager and proprietor, 452 Oxford st, Paddington
American Tailoring Depot—Montague Moas, 540a George st
American Tobacco Co. of N.S.W., Ltd.—W. E. Bayley, sec., 196-8 Castlereagh st
Amery Mrs. K., "The Retreat," Woollahra
Amery Ebenezer, 639 Darling st, Balmaln
Amery Edwin, Adelaide st, Woollahra
Amery Jas., 36 Little Brighton st, P'sham
Amery R., Spicer st, Woollahra
Amery Samuel, 444 Rowntree st, Balmaln
Ames W. T., Tronate st, Granville
Ames William, Hercules st, Chatswood
Amesbury John, Chapel rd, Bankstown
Ames J. and Sons, lightermen and steam tug owners, 98 Sussex st
Ames Alexander, 13 Allen st, Glebe
Ames John J., J.P., 19 Mansfield st, Glebe
Ames Mrs. R., 9 Little Weston rd, B'maln
Ames B., condiment maker, 3 Butt st
Ames B., ham shop, 385 Crown st
Ammonia Co. of Australia—J. C. Alexander, manager, 52 Margaret st; works, Parramatta rd, Auburn
Amner Mrs. E., 95 Emily st, Marrickville
Amor Thomas, King rd, Five Dock

AMOR W. J.,

Die-sinker, General Engraver, Brass Plate, Stamp Cutter, and Medallist, 72 Druiett st. Work done for the trade (telephone No. 2443); p.r., 8 Monour st, Woollahra

Amor William, 29 James st, Newtown
Amora Mrs. E., 218 Park rd
Amos Captain J. H., 114a Pitt st; p.r., 318 Park rd
Amos A. and K., graziers, 16 O'Connell st
Amos A., 121 Botany rd, Waterloo
Amos A. A., Abbotsford, Glebe Island
Amos A. C., surveyor, Simpson st, Bondi
Amos Alexander, grazier, 16 O'Connell st
Amos Alex., 67 Catherine st, Leichhardt
Amos Regus, 2 Albert st, Balmaln
Amos Rev. Chas. (C. of E.), Botany rd, Botany
Amos E. J., 35 Arthur st, Leichhardt
Amos James, Chesterfield par, Waverley
Amos John R., Violet st, Enfield
Amos Joseph, 24 Waterloo place
Amos Mrs. A., Albert rd, Strathfield
Amos Oscar, 14 Commodore st, Newtown
Amos R. C., 51 Regent st, Paddington
Amos Robert, 51 Victoria st
Amos Thomas, 15 South st
Amos Thomas, 7 Malcolm st, Erskineville
Amos William, Clarendon st, Strathfield
Amoy and Ceylon Tea Co.—Thos. Rhodes, agent, 108 Pitt st
Amphlett Mrs. E. A., McLaren st, N. Sydney
Amphlett R. A., 15 Riley st, North Sydney
Ampe Edward, 273 Chevalier st
Amrose Thomas, Harrow rd, Bexley

Amsinek Eugene C., 76 Pitt st, Redfern
Amstran J., artist, 68 Elizabeth st
Amy J., 490 Darling st, Balmaln
Anabbe Samuel, 254 Crown rd
Anchor E., Queen st, Woollahra
Anchor Roller Flour Mills, Bathurst st
Ancient Order Foresters' hall—W. O. Fox, secretary, 330 C. st, Leichhardt
Andersen Charles, 51 Windmill st
Andersen Christian, *Excelsior hotel*, Great Barrcom st
Andersen H., hairdressing saloon and baths, 220 Pitt st
Andersen H., hairworker, 372 Castlereagh st
Anderson Peter, 78 Bayswater rd

ANDERSON & CO.

Wholesale and Retail Seedsmen and Plant Merchants,
399 GEORGE STREET.
(New Premises).

ANDERSON & IRVING, Engineers, Boilermakers, Blacksmiths, and Ship-smiths (Wool Screws and Trucks a specialty), Lime st

Anderson and Hunter (Cyanide Works Peak Hill), Mutual Life of New York building, Martin place
Anderson and Mackintosh, estate agents and accountants, 23 Pitt st
Anderson and Pate, quantity surveyors, 39-41 Pitt st
Anderson A., 230 Crown st
Anderson A., Campbell st, Alexandria
Anderson A., 198 Beattie st, Balmaln
Anderson A., 69 Curtis rd, Balmaln
Anderson A., 146 Cecil st, Leichhardt
Anderson A., 120 Denison st, Newtown
Anderson A., 84 Merlin st, North Sydney
Anderson A., 108 Walker st, North Sydney
Anderson A., 208 Oxford st, Paddington
Anderson A., 92 Abercrombie st, Redfern
Anderson A., 214 Walker st, Redfern
Anderson A., Railway rd, St. Peter's
Anderson A., 171 Botany rd, Waterloo
Anderson A. G., 199 Gloucester st
Anderson A. J., 6 Westmoreland st, Forest Lodge
Anderson A. P., 29 Spicer st, Woollahra
Anderson A. T., 4 Alfred st, Annandale
Anderson A. W., Arden st, Waverley
Anderson Adam, Hickson's lane, Botany
Anderson Albert, 28 Cumberland st
Anderson Albert, 12 Norman st
Anderson Albert, 19 Playfair st
Anderson Alex., 414 Crown st
Anderson Alex., 77 Union st
Anderson Alex., 174 Young st, Annandale
Anderson Alex., 88 Palmer st
Anderson Alex., 26 Gottenham st, Glebe
Anderson Alex., 253 Edgeware rd, N'town
Anderson Alex., Kemiss st, Randwick
Anderson Alfred, 60 Harris st
Anderson Andrew, 42 Burlington st
Anderson Andrew, 28 Edward st
Anderson Andrew, 2 Alma st, N. Sydney
Anderson Andrew P., 9 Hart st
Anderson Arthur, 80 Gowie st, Newtown
Anderson August, 13 Harmer st
Anderson August, 18 Princes st
Anderson Axel, 12 Wenyns st
Anderson B., grocer, 300 Sussex st
Anderson B., Auburn rd, Bankstown
Anderson C., 176 Henderson rd, Alexandria
Anderson C., Weston st, Bankstown
Anderson C., Tamourine Bay rd, L. Cove

Anderson C., Tramway st, North Botany
Anderson C., 81 Atchison st, North Sydney
Anderson C. E., Liverpool rd, Ashfield
Anderson Miss C. M., typist, 114a Pitt st
Anderson C. T., news agent, 114 William st
Anderson Capt., 130 West st, North Sydney
Anderson Carl, 15 Francis st, Glebe
Anderson Charles, civil and military tailor, 30-32 Oxford st
Anderson Charles, manager Sydney Hat Manufacturing Co., 49 Ann st
Anderson Charles, 207 Albion st
Anderson Charles, 3 Day st
Anderson Charles, 137 Harris st
Anderson Charles, 102 Forbes st
Anderson Charles, 51 Foster st
Anderson Charles, 30 Jones st
Anderson Charles, 79 Union st
Anderson Charles, 224 Young st, An'dale
Anderson Charles, Hornsey st, Balmaln
Anderson Charles, 5 Montague st, Balmaln
Anderson Charles, Duteland st, Canterbury
Anderson Charles, 102 Bank st, N. Sydney
Anderson Charles, Daley's rd, Willoughby
Anderson Charles J., 38 Merton st, B'maln
Anderson D., 152 Australia st, Camp'd'n
Anderson D. M., Gladstone rd, Gladstone
Anderson Daniel, *Court House hotel*, Australia st, Newtown
Anderson David, general manager in Australia Orient line of Royal mail steamers between England and Australia, 43 Pitt st
Anderson David, 53 Elizabeth Bay rd
Anderson David, 10 Bunn st
Anderson Mrs. E., milliner, 15 The Strand and 39 Oxford st
Anderson E., 250 Crown st
Anderson Mrs. E., 145 George st west
Anderson Mrs. E., Parramatta rd, L'hardt
Anderson Mrs. E., 251 King st, Newtown
Anderson E. C., 61 George st, Alexandria
Anderson Edward, 88 Mill st
Anderson Edward, 17 Taylor st
Anderson Edward, 20 Thurlow st, Redfern
Anderson Edw., Percival rd, Petersham
Anderson Emil, 117 Kent st
Anderson Ewart, grocer, 25 Burton st
Anderson F., florist, Ocean st, Botany
Anderson F., Sydenham rd, Marrickville
Anderson F. S., 60 Underwood st, Pad'ton
Anderson Frank, 15 Samuel st
Anderson Frederick, 9 Albert st
Anderson Frederick, 14 Harwood st
Anderson Fredk., 26 Pearl st, Newtown
Anderson G., Glenfarne st, Bexley
Anderson G., 17 Renwick st, Leichhardt
Anderson G., Sydenham rd, Marrickville
Anderson G. A., Wharf st, Naremburn
Anderson G. T., Abbotsford, Glebe Island
Anderson G. W., 25 Henson st, Sun. Hill
Anderson George, mining engineer, actual Life of New York building, Martin place
Anderson George, 10 Denham st
Anderson George, Station st, Arncliffe
Anderson George, 5 Bay st, Balmaln
Anderson Geo., Kissing Point rd, Dundas
Anderson George, 10 Reuss st, Leichhardt
Anderson George, Belmore rd, Randwick
Anderson George, M.L.A., J.P., 241 Cleveland st, Redfern
Anderson George, 28 Botany st, Waterloo
Anderson H., engineer, 1 Yeend's place
Anderson H., Salisbury st, Camperdown
Anderson H., George st, Canterbury
Anderson H., 55 Brougham st, Glebe
Anderson Mrs. H., 16 He ne st, L'hardt
Anderson H., 204 Norton st, Leichhardt
Anderson H., Lower Tappan st, Marrickville
Anderson H., 13 Smith st, Marrickville
Anderson H., 12 Victoria st, North Sydney
Anderson H., 11 Bessy st, Paddington
Anderson H., 104 Bank st, North Sydney

Anderson H. A., May st, Leichhardt
Anderson H. C. L., M.A., librarian, Free Public Library, Bent st; p.r., 210 Glebe rd, Glebe Point
Anderson H. E., 21 Renny st, Paddington
Anderson Henry, 84 Argyle place
Anderson Henry, 161 Cumberland st
Anderson Henry, 34 Mort st, Balmaln
Anderson Herbert, 348 Castlereagh st
Anderson Herbert, 48 Rose st
Anderson I., tailor, Eamore rd, Newtown
Anderson I., 10 Flora st, Erskineville
Anderson Isaac, 364 King st, Newtown
Anderson J., restaurant, 154 George st
Anderson J., head master Blackfriars public school, Stream st
Anderson J., 123 Wyndham st, Alexandria
Anderson J., 49 Trafalgar st, Annandale
Anderson J., 31 Carlisle st, Ashfield
Anderson J., 34 Bradford st, Balmaln
Anderson J., Clubb st, Balmaln
Anderson J., 25 Newtown rd, Darlington
Anderson J., Queen Victoria st, Edge Hill
Anderson J., 35 Binney st, Erskineville
Anderson Mrs. J., 16 Boyce st, Glebe
Anderson J., 44 Cromwell st, Leichhardt
Anderson J., 32 Excelsior st, Leichhardt
Anderson J., 259 Addison rd, Marrickville
Anderson J., 69 Blaw st, Marrickville
Anderson J., Harrison st, North Sydney
Anderson Mrs. J., Church st, Pymble
Anderson J., 297 Abercrombie st, Redfern
Anderson J., 14 Spicer st, Woollahra
Anderson Capt. J., 7 Victoria ave, W'lahra
Anderson J. G., Blue's Pt. rd, N. Sydney
Anderson J. L., 61 Murray st
Anderson J. J., tailor, 473 Dowling st
Anderson Mrs. J. M., 26 Bley st, Waverley
Anderson J. O., Wharf rd, Concord
Anderson J. R., 11 Milson st, N. Sydney
Anderson J. W., 81 Redfern st, Redfern
Anderson James, restaurant, 743 George st
Anderson James, 108 Bowman st
Anderson James, 318 Elizabeth st
Anderson Jas., Breillat st, Annandale
Anderson Jas., Bellevue st, Arncliffe
Anderson Jas., Springdale st, Balmaln
Anderson James, Woodstock st, Botany
Anderson James, 155 Cecily st, Leichhardt
Anderson Jas., 18 James st, Newtown
Anderson Jas., 33 Mill Hill rd, Waverley
Anderson Jas., Mowbray rd, Willoughby
Anderson Jas., 97 Grayton st, Woollahra
Anderson James H., 77 Watkin st, N'town
Anderson Jas. R., surgeon, 21 Railway st, Petersham
Anderson John, engineer, 312 Sussex st
Anderson John, 29 Cooper st
Anderson John, 110 Crown st
Anderson John, bootmaker, Engine st
Anderson John, J.P., manager Metrop. Ice and Cold Storage Co., Ltd., 263 Harris st; p.r., 26 Boyce st, Glebe Point
Anderson John, restaurant, 71 King st
Anderson John, 18 Francis st
Anderson John, 47 Harris st
Anderson John, 22 Kippax st
Anderson John, 20 Playfair st
Anderson John, 14 Railway place
Anderson John, 8 Annandale st, An'nale
Anderson John, 189 Young st, Annandale
Anderson John, 88 Bland st, Ashfield
Anderson John, John st, Ashfield
Anderson John, 6 Clayton st, Balmaln
Anderson John, 19 Isabella st, Balmaln
Anderson John, 28 College st, Camperdown
Anderson John, Salisbury rd, Concord
Anderson John, Gippe st, Drummoyne
Anderson John, Newrick st, Drummoyne
Anderson John, 9 Burron st, Erskineville
Anderson John, 124 Darling st, Glebe
Anderson John, Greenwich rd, Lane Cove
Anderson John, 23 North st, L'hardt

Anderson John, Amelia st, North Botany
Anderson John, 106 Dowling st, Paddington
Anderson John, Church st, Parramatta
Anderson John, 20 Grove st, Petersham
Anderson John, Francis st, Rookwood
Anderson John, Russell st, Vaucluse
Anderson John, Edgelynde rd, Woollahra
Anderson John A., 18 Merton st, Balmaln
Anderson John G., 45 Harrington st
Anderson John T., 16 Alma st, N. Sydney
Anderson Joseph, Selborne st, Burwood
Anderson Joseph, First ave, Rookwood
Anderson Joseph, 21 Cooper st, Waterloo
Anderson Judge, Hurst st, Arncliffe
Anderson Julius, Brennan st, Leichhardt
Anderson M., Florrie st, Granville
Anderson Mrs. M., 126 Albany rd, P'sham
Anderson M., Royalist rd, Moesman
Anderson M. A., 45 Walker st, Redfern
Anderson Mrs. M. J., Burwood rd, Burwood
Anderson Martin, builder, 70 Bley st
Anderson Martin, Bourke st, Waterloo
Anderson Miss, 4 Botany st, Waverley
Anderson Mrs., milliner, 29 The Strand
Anderson N., Excelsior par, Marrickville
Anderson Neil, Concord rd, Concord
Anderson Norman, 57 Rofe st, Leichhardt
Anderson O., 350 Weston rd, Balmaln
Anderson Oscar, 4 Wentworth st
Anderson P., Elizabeth Bay reserve
Anderson P., Kingsclear rd, Alexandria
Anderson P., 13 Macaulay st, Leichhardt
Anderson P., Marrickville rd, Marrickville
Anderson P., 332 Glenmore rd, Paddington
Anderson P. C., 36 Holt st
Anderson Percy, 13 Mort st
Anderson Peter, 35 Bellevue st
Anderson Peter, 5 Weston rd, Balmaln
Anderson Peter, Rubina st, Prospect
Anderson R., 404 Bourke st
Anderson R., 44 Albert st, Marrickville
Anderson R., J.P., Illawarra rd, M'kville
Anderson R., 29 Comber st, Paddington
Anderson R. M. Mo., J.P., town clerk, Town Hall, George st; p.r., 6 Frank st, Lewisham
ANDERSON ROBERT, Manufacturer of Babies' Carriages and Invalids' Chairs, 43 Broadway, Glebe
Anderson Robert, 13 Belmore st
Anderson Robert, Breillat st, Annandale
Anderson Robert, 21 James st, Leichhardt
Anderson Robert, 44 Justin st, Leichhardt
Anderson Robert, 51 High st, North Sydney
Anderson Robert, Ulster st, Paddington
Anderson Roland, Aylesbury st, Botany
Anderson S., Reserve st, North Sydney
Anderson Mrs. S., 84 Yule st, Petersham
Anderson Samuel, 185 Pyrmont st
Anderson T., 210 Denison rd, Petersham
Anderson T. W., 53 Mansfield st, Balmaln
Anderson T. W., George st east, Burwood
ANDERSON THOMAS, The Magnet Grocery Emporium, 74 William st; p.r., "Strirling," Wollongong rd, Arncliffe
Anderson Thomas, 37 Beauxton st
Anderson Thomas, 3 Foveaux st
Anderson Thomas, 45 Merriman st
Anderson Thomas, 32 Princes st
Anderson Thomas, 524 Cleveland st
Anderson Thomas, 23 Windmill st
Anderson Thos., of 29 Turner st, Redfern
Anderson Thos., Stafford st, Paddington
Anderson Thomas, 10 Pearson st, Balmaln
Anderson W., wharfinger, Parbury lane
Anderson William, Arncliffe rd, Arncliffe
Anderson W., Little Stephen st, Balmaln
Anderson W., 106 Ocean st, Woollahra

Anderson W., 4 Parramatta Old rd, F. Lodge
Anderson W., sen., Charles st, Greenwich
Anderson W., jun., Greenwich rd, Lane Cove
Anderson W., 103 Norton st, Leichhardt
Anderson W., Coward st, North Botany
Anderson W., J.P., 64 Ben Boyd rd, N. Syd.
Anderson W., 14 Elizabeth st, N. Sydney
Anderson W., Harrison st, North Sydney
Anderson W., 28 Union st, North Sydney
Anderson W., 17 Comber st, Paddington
Anderson W., Allison st, Randwick
Anderson W., Salisbury rd, Concord
Anderson W. A., 9 Fleet st, Summer Hill
Anderson W. C., 220 Alfred st, N. Sydney
Anderson W. F., grocer, 316 Elizabeth st
Anderson W. G., 80 Albany rd, Petersham
Anderson W. J., 12 Windsor rd, Petersham
Anderson W. L., grocer, 447 Harris st
Anderson W. W., Edmund st, Chatswood
Anderson Walter, 15 Walter st, Ashfield
Anderson William, headmaster St. John's Parochial School (C. of E.), Darlinghurst rd
Anderson William, 110 Campbell st
Anderson William, 100 Arthur st
Anderson William, 26 Callan st, Balmaln
Anderson William, 5 Gippe st, Balmaln
Anderson William, 25 Goodair st, Balmaln
Anderson William, 38 Rosier st, Balmaln
Anderson William, 1 Theodore st, Balmaln
Anderson William, Belmore st, Burwood
Anderson William, Carr st, North Sydney
Anderson William, Cliff st, Vaucluse
Anderson William, Hanover st, Waterloo
Anderson William, 13 Reeve st, Waterloo
Anderson William F., 44 Wilson st, N'town
Anderson William J., 10 Paul st, Balmaln
Anderson J., 39 George st, Erskineville
Anderson John E., 182 George st
Anderson William, 6 Henrietta st
Andina G., Railway crescent, Prospect
Andrae H. C., Queen's rd, Lindfield
Anderson J., billiard room, 504 Elizabeth st
Andreoli J. F., 125 Palmer st
Andresen Albert, 18 Church st, Balmaln
ANDREW JOHN & CO. (late Manens and Andrew), Banking and Commercial Stationers, Printers, and Engravers, Lithographers, Account Book Manufacturers, Publishers, Electrotypes, Stereotypers, and Illuminators, 13 Bridge st
Andrew Adam, 135 Walker st, Redfern
Andrew C. B., 39 Burfitt st, Leichhardt
Andrew David, 52 Carlisle st, Ashfield
Andrew Edwin H. J., Grey st, Carlton
Andrew George, sen., 198 George st, R'tern
Andrew J., 28 Woodstock st, Waverley
Andrew J., French's rd, Willoughby
Andrew J. G., Park st, Canterbury
Andrew J. L., Vista st, Moesman
Andrew J. P., 72 Telopea st, Redfern
Andrew John, 40 Falconer st, N. Sydney
Andrew John, Grosvenor rd, Wahroona
Andrew Joseph, 139 Regent st, Redfern
Andrew P., 21 Dellview rd, Bondi
Andrew P. H., 66 Angel st, Newtown
Andrew R., Gordon st, Marrickville
Andrew R., 21 Wiley st, Waverley
Andrew T., draper, 21 Regent st, Redfern
Andrew Thomas, 52 Carlisle st, Ashfield
Andrew W. C., Torrington rd, Strathfield
Andrew William, 66 Norton st, Ashfield
Andrew William, Woodstock st, Waverley
Andrew W., Elizabeth st, Waterloo
Andrews Bros., monumental masons and sculptors, 140 Elizabeth st (tel. 544), and East st, Rookwood
Andrews and Co., storekeepers, Joseph st, Rookwood
Andrews and Cook, printers, stationers, and bookbinders, 315 Pitt st

Andrews Ernest and Co., undertakers, embalmers, and carriage proprietors, 392 King st, Newtown; branch, Marriekville rd, Marriekville; p.r., corner Lennox and Mary sts, Newtown
Andrews Moseley and Manning, solicitors, Citizens' chambers, Moore st
Andrews Thomas and Son, monumental masons, 51 Australia st, N. wtown, 1 Darlington rd, Darlington, and Railway st, Rookwood
Andrews A., pyrographic artist, 19 Elizabeth st
Andrews A. G., 2 Albemarle st, Newtown
Andrews Albert, 111 Day st, Leichhardt
Andrews Albert, Belmore st, St. Peters
Andrews Albert E., George st, Canterbury
Andrews Alfred, Bonar st, Arncliffe
Andrews Alfred, Wold's ave, Hurstville
Andrews Archibald, 52 Palmer st, B'maln
Andrews Charles, 4 Wentworth st, Glebe
Andrews Charles, 66 Regent st, Newtown
Andrews David, 41 Baroom ave
Andrews Mrs. E., Paul st, Bondi
Andrews E., Gladstone st, Leichhardt
Andrews Mrs. E., Woodstock st, Waverley
Andrews E. D., Park rd, St. Peters
Andrews Edward, 85 Boriaia st, Redfern
ANDREWS EDWIN, Monumental Mason. All descriptions of Cemetery Work. Parks and Railway sts, Rookwood. Tel. No 2 Rookwood
Andrews Edwin, Victoria st, Rookwood
Andrews Ernest, corner Lennox and Mary sts, Newtown
Andrews Frank, Cottage inn, O'Connell st, Parramatta
Andrews Frank, 1 Liberty st, Newtown
Andrews George, 103 Dowling st
Andrews George, Frederick st, St. Peters
Andrews H., O'Connell st, Parramatta
Andrews H. B., Livingstone st, Rookwood
Andrews H. B., Musgrave st, Moesman
Andrews H. M., Burwood rd, Burwood
Andrews H. M., George st west, Burwood
Andrews H. M., 28 Jarrett st, Leichhardt
Andrews H. P. (H. Chisholm and Co.), 60 Castlereagh st; p.r., Musgrave st, Moesman
Andrews Henry, 395 Dowling st
Andrews Henry, 59 Miller st
Andrews Henry, Holden st, Ashfield
Andrews Henry, 128 Denison st, Waverley
Andrews J., Burns st, Canterbury
Andrews J. B., Henley rd, Flemington
Andrews J. F., Johnston st, Annandale
Andrews James, 35 Prospect st
Andrews James, 33 Miller st
Andrews James, 66 Marlborough st, L'hardt
Andrews James, 61 William st, Paddington
Andrews James, High st, Strathfield
Andrews James, Park rd, St. Peters
Andrews John, Albion st, Annandale
Andrews John, 65 Phillip st, Balmaln
Andrews John, 50 Palmer st, Balmaln
Andrews John, 22 Park st, Balmaln
Andrews John, 45 William st, Paddington
Andrews John, 20 Thomas st, Redfern
Andrews John, Rocky Point rd, Rockdale
Andrews Joseph, 50 Victoria st, Pad'ton
Andrews L. G., 70 Prospect st, Erskineville
Andrews L. G., 17a Wetherill st, L'hardt
Andrews Madame, 22 Newtown rd
Andrews Mark, Joseph st, Rookwood
Andrews Matthias, 35 Mount st
Andrews Michael, Wentworth rd, Burwood
Andrews Phillip, 65 Denison st, Woollahra
Andrews R., 68 Smith st, Marrickville
Andrews R. A., upholsterer, Collins st
Andrews R. A., Boundary st, Randwick
Andrews Ransom, 16 Newton st
Andrews Robert, Leakey st, St. Peters
Andrews Mrs. S., 31 Norton st, Leichhardt

Andrews S. P., 25 Park st, Erskineville
Andrews T., 23 Westbourne st, Petersham
ANDREWS T. J.
UNDERTAKER AND MONUMENTAL MASON.
RAILWAY BRIDGE, NEWTOWN.
TELEPHONE 138 N.

Andrews Thomas, 4 Bailey st, Newtown
Andrews Thomas E., 62 Kippax st
Andrews Thomas J., engineer, 136 Kent st
Andrews Thomas J., Good st, Granville
Andrews W., 25 Fountain st, Alexandria
Andrews W., Brighton av, Canterbury
Andrews W., 73 Ben Boyd rd, N. Sydney
Andrews W. L., Burwood rd, Burwood
Andrews Wm., solicitor, Citizens' chambers, Moore st; p.r., Wentworth rd, Burwood
Andrews William, 541 Bourke st
Andrews William, Park rd, Marrickville
Andrews William, Dawson st, Naremburn
Andrews William, 48 Gowrie st, Newtown
Andrews William, 62 Albany rd, Petersham
Andrews William H., 7 Yarralla st, N'town
Andrie A. L., Tavistock st, Hurstville
Aney John R., Meryla st, Burwood
Aney William, Want st, Burwood
Angel William, 37 Forbes st, Newtown
Angelina F., 17 Harrow rd, Petersham
Angelina A. H. K., 66 Toxteth rd, Glebe
Angelini G., modeller, 698 Harris st
Angelo E., bootmaker, 9 Hunter st
Anger George, Belmore st, Parramatta
Angles Mrs. G., 188 Underwood st, Pad'ton
Angie J. J., Bardwell rd, Moesman
Anglin F. M. and Co., grocers, 88 Canterbury New rd, Marrickville
Anglin Thos., 26 Dulwich st, Dulwich H.
Anglin F. J., J.P., grocer, 413 King st, Newtown
Anglin Mrs. K., Marrickville rd, Dul. Hill
Anglin Thomas, 166 Eveleigh st, Redfern
Anglo-American Publishing Co.—J. P. Walsh, agent, 460 George st
Anglo-Australasian S. N. Co., Ltd. (Port Line)—W. Milburn and Co.; Gibbs, Bright and Co., managing agents, 37 Pitt st, Circular Quay
Anglo-Australian Assets Co., Ltd., London (F. T. Humphrey, attorney), 125 Pitt st
Anglo-Australian Exploration, Ltd., Lond.—A. E. Bubb, secretary, 114a Pitt st
Anglo-Australian Printing and Publishing Co., 152 Elizabeth st
Anglo-Spanish Tobacco Co., Ltd.—E. E. Haeger, secretary, 639 Elizabeth st
Anglo-Swiss Condensed Milk ("Milkmaid" brand)—Gollin and Co., agents, 172 Clarence street
Angus and Co., railway contractors, 38 Elizabeth st
Angus and Coote, watchmakers and jewellers, 493 George st

ANGUS & ROBERTSON
New and Second-hand
BOOKSELLERS.
Publishers, Librarians, and Fine
Art Dealers,
80 CASTLEREAGH STREET.
Tel. 1168. (See advt. Bookellers' Section.)

Angus and Son, carriage builders, 73-8 Castlereagh st, and at Sloane st, N'town
Angus Donald, 8 Abigail st, Summer Hill
Angus J., Carrington ave, Hurstville
Angus J., Unwin's Bridge rd, Marrickville
Angus Thomas, Orange st, Randwick
Angus W., 103 Walker st, North Sydney
Angus William, Tryon st, Chateaufort
Angus William, Albert st, Marrickville
Angus William, Albert st, Petersham
Angus W. T., Harrison st, North Sydney
ANGWIN GEORGE, Indent Agent and Importer of Painters' Materials, Paperhangings, Varnishes, Brushes, Mouldings, Colors, Sheet, Cathedral and Fancy Glass &c., Wynyard lane, Tel. 1700; p.r., 134 Goulburn st
Animals' Protection Society of N.S.W. (incorporated)—F. Montagu Rothery, secretary, 39 Castlereagh st
Anivitti G., 1 Whaling rd, North Sydney
Ankers A. J., 3 Little Anthony st, Ashfield
Anlezark Joseph, Ross st, Parramatta
Annabel S. and A., market gardeners, Bourke rd, Alexandria
Annabel Albert C., Bourke rd, Alexandria
Annabel Alfred, Mary st, St. Peters
Annabel John, Mary st, St. Peters
Annabel Thos., Bourke rd, Alexandria
Annabel Thos. W., Mary st, St. Peters
Annabel W. B., Gardener's rd, Alexandria
Annakin Joseph, South st, Marrickville
Annan David, 42 Harrington st
Annan John, 24 Bridge st, Erskineville
Annandale Co-operative Ferry Co. Ltd.—J. D. Mackey, chairman of directors; W. J. Watson, manager; Erskine st
Annandale Police Station—A. E. Littlejohn, senior constable, Trafalgar st, Annandale
Annandale Post and Telegraph office—Mrs. K. M. Black, postmistress, Johnston st, Annandale
Annandale Public School (Infants)—Miss Clara Toblinman, mistress, Trafalgar st, Annandale
Annandale Superior Public School—E. J. M. Watts, principal, Johnston st, Annandale
Annandale Town Hall and Council Chambers—John J. Skelton, council clerk, Johnston st, Annandale
Annandale Wharf, Crescent, Annandale
Annear W., 27 Brougham st, Glebe
Anner John, 135 Glebe st, Glebe
Anon quinn Madam, 136 Brougham st
Annesley Mrs. A., Herbert st, Dulwich Hill
Annis Robert, Sixth st, Granville
Aning Freik., 28 Christie st, Glebe
Aning G., butcher, 211 Oxford st
Aning Richard, Sussex st, Randwick
Aning George, 20 Gowrie st, Newtown
Aning John, Wentworth rd, Burwood
Annis John R., Royal Oak hotel, 76 Sussex st
Ansell Ernest, 11 Norfolk st, Paddington
Ansell James, Parramatta rd, Auburn
Anslow Mrs. P., Cross st, Double Bay
Anslow Paul, 343 Crown rd
Ansen H., Park ave, Drummoyne
Anson R. G., 58 Darlington rd, Darlington
Anson W. H., 101 Karraha rd, North Syd.
Anstey J. F., 151 Bedford st, Newtown
Anstie E. F., 14 Clayton st, Balmaln
Anstie's Thos., Parramatta st, Granville
Anstie W. J., Prince st, Granville
Anstie T., Steel st, Prospect
Anstey J., Sydneyham rd, Marrickville
Anthon Daniel, 37 Albany rd, Petersham
Anthony Alex., Kemp st, Hurstville
Anthony Edw., 4 Beaumont rd, Newtown
Anthony Mrs. J. R. B., East st, Granville
Anthony P., tailor, 30 George st West