

CONTENTS.

	PAGE.
INDICES	v.-xxxvi.
ALMANAC	xxxvii.-xxxix.
MUNICIPAL	xl.
CITY STREETS DIRECTORY	1-160
SUBURBAN DIRECTORY	161-665
ALPHABETICAL DIRECTORY	912-1408
COUNTRY COMMERCIAL DIRECTORY.	666-911
PASTORAL	1409-1467
TRADES DIRECTORY.	1469-1699
JUSTICES OF THE PEACE	1601-1608
EDUCATIONAL	1700-1705
ECCLIASTICAL	1707-1710
EUROPEAN TRADES LIST	1710-1711
GOVERNMENTAL AND PARLIAMENTARY	1712-1719
CIVIL DEPARTMENTS	1719-1729
NAVAL AND MILITARY—COMMONWEALTH	1714-1717
STAMP DUTIES	1732
WHARFAGE AND TONNAGE RATES	1734
FIRM WITH FIXED PAY-DAYS	1735-1743
CENSUS	1744

GENERAL INDEX.

	PAGE		PAGE		PAGE
Aborigines' Protection Board	1724	Department of Prisons	1728	Labour Commissioners	1728
Agent-General for the State in Eng- land	1710	Department of Trade and Customs (Federal)	1714	Land and Income Tax Department	1722
Agricultural Department	1725	Diamond Drill Branch	1725	Land Appeal Court	1729
Alphabetical Directory	912-1408	Distilleries and Sugar Refineries Department	1714	Land—Claims to Grants of	1729
Art Gallery	1724	District Court Judges	1727	Lands—Occupation of	1729
Assignees—Official	1633	District Court	1728	Lands—Secretary for	1729
Associates and Clerks of Arraigns	1727	District Registrars	1664	Lands Titles Branch	1719
Associations	1477	Divorce and Matrimonial Causes Court	1727	Law Institute	1728
Asylums Department	1721	Eccelesiastical	1707	Legal Directory—See Trades section for Barristers, Solicitors, Official Assignees, also Minister for Jus- tice	1718
Attorney-General	1720	Educational	1700	Legislative Assembly	1719
Audit Department	1710	Electric Telegraphs	1714	Legislative Assembly—Officers of	1719
Australian Museum	1724	Engineers, Military	1715	Legislative Council	1717
Bankruptcy Department	1728	English and Continental Manufac- turers	1710-1711	Legislative Council—Officers of	1719
Banks	1481	Equity—Master in	1727	Libraries	1812
Barracks and Ordnance Department (Federal)	1714	European Manufacturers	1710-1711	Lunacy Department	1720
Barristers	1482	Executive Council (State)	1717	Lunatic Asylums—See Institutions	1588
Barristers' Admission Board	1729	Executive Council (Federal)	1712	Magistrates—Stipendiary	1728
Biloea gaol	1728	Finance and Trade—Treas. and Sec.	1722	Master in Equity	1727
Board of Health	1723	Fire Brigades	1721	Matrimonial Causes Court	1727
Board for opening tenders—Public works	1720	Firms' Pay-days	1735-1743	Medical Practitioners	1620
Botanic Gardens	1720	Fisheries Commission	1721	Mercantile Explosives	1723
British Ships of War on the Austr- lian station	1729	Fitzroy Dock	1721	Metropolitan Board of Water Supply and Sewerage	1726
Cadet Office	1710	Free Public Library	1724	Metallurgical Branch	1725
Cavalry—N.S.W. Regiment of	1716	Friendly Societies	1720	Military Forces	1714
Cemeteries	1504	Gaol, Darlinghurst	1728	Mines—Secretary for	1724
Census	1744	General Post Office (Federal)	1713	Minister for Justice	1726
Central Police Court	1728	Geological Survey	1725	Minister for Public Instruction	1724
Certificated Conveyancers	1519	Governmental and Parliamentary	1712	Money Order and Savings Bank De- partment (Federal)	1713
City Streets Directory	1-160	Government Ambulance Corps	1725	Municipal—See commencement of City Streets and of respective Suburbs	1724
City Improvement Advisory Board	1720	Government Asylums	1721	National Art Gallery	1724
Civil Departments	1719	Government Printing Office	1723	Nautical Training-school Sobraon	1724
Civil Service Board	1728	Government Statistician	1720	Navigation Department	1722
Claims to Grants of Land	1729	Governor-General of the Common- wealth	1712	Naval Brigade	1717
Clerks of Petty Sessions	1728	Grants of Land—Claims to	1720	Naval Artillery Volunteers	1717
Clubs	1508	HANSARD Parliamentary Report- ing Staff	1719	Naval Department	1720
Coal Fields and Coal Mines	1725	Harbour Trust	1721	Naval Force	1717
Coast Hospital	1724	Harbours and Rivers Navigation	1726	N.S.W. Lancers	1714
Colleges	1700	Hawkesbury Agricultural College	1725	Notaries Public	1631
Colonial Defence Bots	1720	Health Board	1723	Observatory	1724
Colonial Distilleries Inspector	1714	Health and Medical Department	1723	Occupation of Lands	1720
Chief Secretary	1710	Hospitals	1573	Official Assignees	1633
Commissioners for Affidavits	1514	House of Representatives (Members) Imperial Government Establish- ments	1718	Officers of Legislative Council and Assembly	1719
Commonwealth Ministry	1712	Imperial Pensions	1722	Officers of the Senate	1712
Commonwealth Parliament	1712	Incorporated Law Institute	1728	Officers of the House of Representa- tives	1713
Commonwealth Senate	1712	Industrial School for Girls	1724	Officers administering the Govern- ments of the Australian States	1730
Consuls	1517	Infantry	1714	Old-Age Pensions	1722
Conveyancers	1519	Insolvency Court	1728	Ordnance Department	1714
Coroner's Court	1728	Inspector-General of Police	1721	Parliamentary	1712
Crown Prosecutors	1727	Institutes	1588	Parliamentary Draughtsmen	1727
Crown Solicitor	1727	Instruction, Public (Department)	1724	Parliamentary Library	1719
Curator's Depart (Supreme Court)	1727	Justice—Minister for	1728		
Customs (Federal)	1714	Justices of Peace	1601		
Darlinghurst Gaol	1728				
Deeds Branch—Registrar-General	1720				
Defence Department (Federal)	1714				
Departments (Government)—See res- pective names					
Department of Agriculture	1724				

PAGE	PAGE	PAGE
Parliamentary Reporting Staff— HANSARD 1719	Registrar-General 1719	Sydney Mint 1719
Pastoral Directory 1400-1467	Rivers Navigation 1720	Sydney Technical College 1700
Patents and Trade-marks Office .. 1720	Royal Mint 1719	
Patent Agents 1735	Secretary of Finance and Trade .. 1722	Taxation Department 1722
Pay Days 1735	Secretary for Lands 1720	Technical Education 1700
Permanent and Volunteer Military Forces 1714	Secretary for Mines 1724	Technological Museum 1724
Petty Sessions (Suburban) Clerks of 1728	Secretary for Public Works 1726	Telegraph Department 1713
Police Courts 1728	Senate—Commonwealth 1712	Tender Board—Public Works .. 1726
Police Inspector-General 1721	Sewerage Branch—Works 1726	Theatres—See Places of Amusement 1643
Postmaster-General 1713	Shaftesbury Reformatory 1721	Trade and Finance—Treasurer and Secretary 1722
Prisons Department 1728	Sheriff's Department 1727	Trade and Customs (Federal) .. 1714
Prothonotary 1728	Shipping Masters 1722	Trade Unions Registrar 1720
Public Instruction 1724	Ships of War on Australian Station 1720	Trades Directory 1469-1-99
Public Library 1724	Sobraon Training Ship 1724	Tramways 1726
Public Watering-places 1725	Societies—Miscellaneous 1683	Treasurer and Secretary for Finance and Trade 1722
Public Works—Secretary for 1725	Solicitors 1691	Treasury 1722
Public Service Board 1723	Solicitors' Admission Board 1728	Triangulation and General Survey of the Colony 1279
Public Works—Board for Opening Tenders 1726	Stamp Duties Office 1722	Trigonometrical Survey of the Colony 1720
Public Wharves and Resumed Pro- perties 1726	Stamp Duties 1732-1733	Vice-Admiralty Court 1727
	Stipendiary Magistrate 1728	Volunteer Artillery 1715
	Stock and Brands Branch 1725	
	Streets (City) Directory 1-158	Water Police Court 1728
	Suburban Clerks of Petty Sessions .. 1728	Weights and Measures 1728
	Suburban Directory 161-665	Wharfage and Tonnage Rates .. 1731
Railways 1726	Sugar Refineries Department 1714	Works (Public) Department 1725
Railway Branch—Works Depart- ment 1726	Supreme Court 1727	Works—Board for Opening Tenders 1720
Regiment of Cavalry 1710	Surveyor, Chief, &c. 1720	
Registrar of Copyrights—(See Public Library) 1724	Sydney District Court 1727	
	Sydney Harbour Trust 1721	

STREETS INDEX.

CITY AND SUBURBS.

PAGE	PAGE	PAGE
Abattoirs, Glebe Island, Balmain .. 208	Albert rd, Canterbury 273	Alfred st, Burwood 263
Abattoirs rd 1	Albert rd, Homebush 608	Alfred st, Canterbury 273
Abattoirs rd, Balmain 207	Albert rd, Strathfield 608	Alfred st, Granville 333
Abbotsford rd, Homebush 608	Albert st (Pyrmont) 2	Alfred st (Clark's Pt.), Hunter's Hill 313
Abbott rd (Artarmon), Willoughby .. 642	Albert st (Phillip st) 2	Alfred st (Kebblewhita's Estate), Leichhardt 365
Abbott st, Granville 333	Albert st, Balmain 207	Alfred st, Marrickville 392
Abbott st, North Sydney 455	Albert st, Botany 248	Alfred st, North Botany 460
Abbott st, Randwick 544	Albert st, Darlinghurst 303	Alfred st, North Sydney 456
A'Beckett st, Granville 333	Albert st, Erskineville 595	Alfred st, St. Peters 600
Abercorn st, Bexley 242	Albert st, Gladsville 313	Alfred st, Waverley 627
Abercrombie lane 1	Albert st, Glebe 333	Alfred st, Auburn 200
Abercrombie place 556	Albert st, Granville 365	Alfred st, Balmain 207
Abercrombie st, Redfern 342	Albert st, Leichhardt 392	Alfred st, Drummoyne 290
Abigail st, Hunter's Hill 181	Albert st, Marrickville 425	Alfred st, Newtown 425
Aboukir st, Rockdale 579	Albert st, Newtown 482	Alfred st, Parramatta 507
Aboukir rd, Marsfield 414	Albert st, Paddington 506	Alfred st, Rockdale 579
Acton st, Burwood 253	Albert st, Parramatta 520	Alfred st, St. Peters 392
Ada st 280	Albert st, Petersham 538	Alfred st, Waverley 627
Ada st, Concord 303	Albert st (Guildford), Prospect and Sherwood 544	Alfred st, Waverley 627
Ada lane, Erskineville 303	Albert st, Pyrmont 544	Alfred st, Waverley 627
Ada st, Erskineville 354	Albert st, Randwick 557	Alfred st, Waverley 627
Ada st (Oatley), Kogarah 455	Albert st, Redfern 590	Alfred st, Waverley 627
Ada st, North Sydney 506	Albert st, Rookwood 253	Alfred st, Waverley 627
Ada Villas terrace, Erskineville 303	Albert st (now called Potts st), Ryde .. 595	Alfred st, Waverley 627
Adderton rd, Dundas 295	Albert st, Strathfield 253	Alfred st, Waverley 627
Adam st, Granville 333	Albert st, St. Peters 600	Alfred st, Waverley 627
Adderley st, Auburn 200	Albert st (Tivoli Estate), St. Peters .. 600	Alfred st, Waverley 627
Adderley st, Rookwood 590	Albert st, Waverley 626	Alfred st, Waverley 627
Addiscombe Park, Manly 384	Albert ave, Chatswood 642	Alfred st, Waverley 627
Addison st, Balmain 207	Albert st, Chatswood 642	Alfred st, Waverley 627
Addison rd, Marrickville 301	Albert st (Victoria Park), Guildford .. 538	Alfred st, Waverley 627
Addison rd, Manly 384	Albert st, Woollahra 651	Alfred st, Waverley 627
Adelaide lane (Surry Hills) 2	Alberta st 365	Alfred st, Waverley 627
Adelaide place 2	Alberta st, Leichhardt 365	Alfred st, Waverley 627
Adelaide st 2	Albion lane (Surry Hills) 3	Alfred st, Waverley 627
Adelaide st, Woollahra 651	Albion st 3	Alfred st, Waverley 627
Adolphus lane, Balmain 207	Albion st, Annandale 171	Alfred st, Waverley 627
Adolphus st, Balmain 207	Albion st, Balmain 207	Alfred st, Waverley 627
Adolphus st, Naremburn 642	Albion st, Leichhardt 365	Alfred st, Waverley 627
Ady st, Hunter's Hill 342	Albion st, Marrickville 392	Alfred st, Waverley 627
Afona st, Auburn 200	Albion st, Paddington 482	Alfred st, Waverley 627
Agar st 2	Albion st, Parramatta 507	Alfred st, Waverley 627
Agar st east 2	Albion st, Randwick 544	Alfred st, Waverley 627
Agar st, Marrickville 392	Albion st, Waverley 620	Alfred st, Waverley 627
Agincourt rd, Marsfield 414	Albyn st, Strathfield 609	Alfred st, Waverley 627
Agnes st, Strathfield 608	Albyn st, Bexley 242	Alfred st, Waverley 627
Ald st, Parramatta 506	Alderson st, Redfern 557	Alfred st, Waverley 627
Albany rd, Petersham 520	Alderson st, Waterloo 616	Alfred st, Waverley 627
Albany st, North Sydney 455	Alexander lane 544	Alfred st, Waverley 627
Albany st, St. Leonards 442	Alexander st, Coogee 544	Alfred st, Waverley 627
Albemarle st, Newtown 425	Alexander st 544	Alfred st, Waverley 627
Albert avenue, Chatswood 442	Alexander st, Alexandria 161	Alfred st, Waverley 627
Albert crescent, Oroydon 253	Alexander st, Balmain 207	Alfred st, Waverley 627
Albert Grove, Ashfield 181	Alexander st, Paddington 482	Alfred st, Waverley 627
Albert lane, Leichhardt 305	Alexander st, North Sydney 455	Alfred st, Waverley 627
Albert lane, Paddington 482	Alexander st, North Sydney 455	Alfred st, Waverley 627
Albert parade, Ashfield 181	Alexander st, Willoughby 642	Alfred st, Waverley 627
Albert Parade (Guildford) 538	Alexandra st, Hunter's Hill 342	Alfred st, Waverley 627
Albert place (Pyrmont) 2	Alfred rd, Forest Lodge 313	Alfred st, Waverley 627
Albert place 2	Alfred st (Bowman st) 3	Alfred st, Waverley 627
Albert rd (now called Harrow rd), Auburn 200	Alfred st, Circular Quay 3	Alfred st, Waverley 627
Albert rd, Auburn 200	Alfred st, Annandale 172	Alfred st, Waverley 627
	Alfred st, Auburn (now called Park road) 200	Alfred st, Waverley 627
	Alfred st, Balmain 207	Alfred st, Waverley 627

KRAMBACH.

178 m. N. Rail to Hexham, thence coach.
Nearest bank, Taree.

Casey Mrs. Dressmaker
Deer W. Gen. Store and Prod. Dir and Crm
Gallagher J. J., Commercial Hotel and Auctioneer
Lambert W. J. Coachbldr and Blacksmith
McPherson J. C. Auctioneer
Patterson Thomas Butcher
Tattersall James Contractor
Wright John and Son, Sawmills, Bl'ksmiths, G. Store, and Flourmills
Wright Edwin General Store

KURRAJONG.

45 m. W. Rail to Richmond, thence conveyance. Nearest bank, Richmond.

Granger Alfred General Store and Butcher
McMahon T. General Store
Pearce William Blacksmith
Pitt Harry General Store
Roberts Alexander Butcher
Woodhill and Co. General Store

KURRAJONG HEIGHTS.

48 m. W. Rail to Richmond, thence conveyance.

Magnus H. J. Belmore Hotel
Peck Mrs. H. Accommodation House

LAGGAN.

165 m. S. Rail to Goulburn, thence coach
30 m. Nearest bank, Crookwell.

Bewley George Blacksmith
Cummins John J. Laggan Hotel
Laggan Co-op. Butter Co., Ltd., W. Munro, Manager.
Martin W. A. Miller and Grain Merchant
Miller Mrs. Fanny General Store
Simon and Co. General Store
Williamson John Blacksmith

LAKE BATHURST.

153 m. S. By rail direct. Nearest bank, Goulburn.

Bailey and Evans General Store
Beer John Refreshment Rooms
McAndrew James Carpenter
Shoemark G. Blacksmith

LAKE CUDGELLICO.

465 m. W. Rail to Condobolin, thence coach
65 m. Nearest bank, Condobolin.

Blacker Joseph Saddler

Brooks Thomas Bridge Contractor
Budd William Mail Contractor
Byrnes Joseph Mail Contractor
Byrnes W. Australian Hotel
Halvoksen C. Boots and Shoes
Hughes David Wheelwright
Huie A. G. General Store
Knight Mrs. C. J. General Store
M'Crae E. Machinery Agent and Contractor
M'Innes A. Butcher
On Tly and Co. General Store
Orr J. H. Machinery and Gen. Agent
Putland W. Blacksmith and Wheelwright
Saville T. Baker

LAMBTON.

106 m. N. Rail or steamer to Newcastle, thence tram or bus. Nearest bank, Wickham.

Allsopp W. J. Tailor
Amour Mrs. R. Store
Armstrong George Fruiterer
Baker W. Baker
Bartholomew William Blacksmith
Bell Edward Boots and Shoes
Bell John R. Gr'cr, Dr'per and Gen Mcht
Bell Mrs. J. Confectioner, etc.
Bevan Thomas Undertaker
Blewett J. Saddler
Bower Wm. Boots and Shoes
Burg Henry Builder
Cash F. Fancy Goods
Cox Mrs. Reservoir Hotel
Cropper James Boots and Shoes
Davies W. and Sons, Grocers, Drapers, and Produce Merchants
Donolly J. Marquis of Lorne Hotel
Grierson Mrs. T. General Store
Grierson Mrs. W. General Store
Griffiths Wm. Northumberland Hotel
Hamilton and Lambton Co-operative Society, Ltd.
Hardie George General Store
Harvey Mrs. D. Refreshment Rooms
Hay Misses Milliners
Howard C. A. Prince of Wales Hotel
Hughes John Grocer and Draper
Hutton James Printer
Jenkins Mrs. L. Store
Johnson and Sons Butchers
Jones Alex. Coach and Wheelwright
Jones T. and Co. Store
Kilminster H. Draper
Lahay William Butcher
Lamb John Fruiterer
Law James Builder
Lewis Mrs. Chemist
Lightfoot W. Store
Lynch Mrs. R. A. Confectioner
McLure Alexander Draper
Maddison Charles Boots and Shoes

LAMBTON CONTINUED—

Maddison G., Jun. Baker
Mansfield E. Miners' Arms Hotel
Martin Mrs. S. Fruiterer
Mawkes W. General Store
Middlemas J. Dealer
Morgan D. and Sons Grocers and Drapers
O'Hea C. Goldminers' Arms Hotel
Payne A. L. Butcher
Pepperil Mrs. General Store
Phippen Joshua General Store
Platt Mrs. John Fruiterer
Rendle W. Hairdresser
Rexby Mrs. P. Fruiterer
Smith J. Commercial Hotel
Sudden R. Jesmond Hotel
Taylor James Tinsmith & Ironworker
Thomas R. Furniture and Undertaker
Trezise J. Saddler
Watson — Exchange Hotel
Weaver T. Lambton Arms Hotel
Wise D. H. Watchmaker
Young Miss Dressmaker and Draper

LARGS.

122 m. N. Rail to East Maitland, thence conveyance. Nearest bank, East or West Maitland.

Barnes George W. Baker
Blake George Exchange Hotel
Bramble William Butcher
Bridger Henry Carpenter and Wheelwright
Cummins William Blacksmith
Kellaher Edward Boots and Shoes and Store
Kemp William Carpenter
King William Builder
Pryke Mrs. S. M. General Store
Waller John Blacksmith
Wilshire Charles Commercial Hotel
Wynn Bert Grocer and Draper

LARRY'S FLAT.

(SEE KRAMBACH.)

LAURIETON.

(SEE CAMDEN HAVEN.)

LAWRENCE.

330 m. N. By steamer direct. Nearest bank, Maclean.

Bale Henry Blacksmith and Wheelwright
Cox Moss Baker
Cox M. Blacksmith
Davis T. C. General Store
Henderson T. General Store
James T. Fruiterer & Greengrocer

McFarlane John Butcher
McFarlane Margaret Dressmaker
Murray W. & Co. Sawmill
N.S.W. Fresh Food and Ice Co., Ltd.,
Creamery
Samuels Thos. Fruiterer and Tobacconist
Vesper Mrs. Vesper's Hotel
Whitty T. Butcher
Wright E. Saddler

LAWSON.

58 m. W. Rail direct. Nearest bank, Katoomba.

Bennett Mrs. Coffee Palace
Geggie John Wood and Coal and Dairyman
Hart William General Store and Agent
Hollingworth Hannah General Store
Lang W. H. Grand Hotel
Moore William Homeopathist
Parks William Fruiterer
Rees Thomas Baker and Butcher
Sam Harry Builder and Carpenter
Sharp Edward Blacksmith
Spencer William Fruiterer, etc.
Thompson W. Livery Stable Proprietor
Wilson Chas. and Sons. Bakers and Butchers
Wilson Mrs. Sarah Blue Mountains Hotel

LEADVILLE.

247 m. W. Rail to Mudgee. Nearest bank, Gulgong.

Ashman J. Fruiterer
Bailey and Rawlings General Store
Freeman Thomas Butcher
Mason A. Mount Stewart Hotel
Maybury Frank Baker and Confectioner
Mead Richard Cordial Manufacturer
Melvin James Auctioneer & Butcher
Millett Edward Royal Hotel
Smith John Blacksmith
Sun Chong Key and Co. Store

LEET'S VALE.

80 m. W. By steamer direct, or rail to Windsor. Nearest bank, Windsor.
Leet Jonathan General Store

LEMON GROVE.

(SEE PENRITH.)

LEURA.

65 m. W. By rail direct.
Crawford — General Store
Grantham C. W. Builder
Leura Coffee Palace A. J. Craig, Prop.

LEURA CONTINUED—

Millgate S. S. Coach Proprietor
Millgate S., sen., House & Land Agent
Nunn Ed. Godfrey Land Agent, etc.
Olsen — General Store & Builder
Watson Mrs. St. Kilda Coffee Palace

LEWIS PONDS.

210 m. W. Rail to Orange, thence coach.
Nearest bank, Orange.

Dunlop W. Baker and General Store
Faddy and Dwyer General Store

LIDSDALE.

106 m. W. Rail to Wallerawang, thence 2 m.
Nearest bank, Wallerawang.

Brown Patrick Hotel
Clare Thomas Fruiterer
Connolly Owen Tanner
Holt Joseph Hotel
Holt Joshua Butcher
Maddox Henry Coal Merchant
Summons Everitt Cordial Factory
Wallace W. C. Coal Merchant

LIMEBURNER'S CREEK.

185 m. N. Rail to Hexham, thence coach 22 m.

Hudsett Edward Tobacconist
Melmeth Job Gen. Store and Dealer
Witt J. T. Half Way Hotel and Butcher
Witt Wm. Carrier

LIMESTONE.

830 m. S. Rail via Melbourne and Adelaide.

LINBURN.

(SEE BUDGE BUDGE.)

LINCOLN.

283 m. W. Via Wellington or Mudgee, thence coach.

Robinson W. Hotel

LINDFIELD.

8 m. Milson's Point Railway.

Coleman T. Grocer and Newsagent
Dale H. J. Storekeeper
Gospel Miss A. H. General Store
Harvey Frank Tanner
Morgan F. W. Builder
Plasto C. B. and Co. Butchers
Smart George Dairyman

LIONSVILLE.

429 m. N. Steamer to Grafton, thence coach
50 m. Nearest bank, Grafton.

Bassett T. B. Royal Hotel
Bassett J. B. General Store and Butcher
Benn F. Currier
Harrington John General Store
May J. Carrier
Ware D. Carrier
Ware H. Carrier

LISMORE.

357 m. N. By steamer direct. Banks, A.J.S.,
Commercial, N.S.W., E.S. and A.

Adkins George Imperial Hotel
Allen David Bootmaker
Allen and McNamara Butchers
Annand George Matheml Instmt Maker
Baker Fred Hairdresser
Balmer and Sons "Chronicle" Newspaper
Balzer C. Livery Stables
Balzer Chrstr. Cordial Manufacturer
Bane Miss Dressmaker
Barham C. A. Council Clerk
Barrie James Agent
Bate J. A. Cycle Agent
Beeching Mrs. M. Baker
Bernstein Ludwig Physician
Best Percy Solicitor
Board F. Architect
Borton T. Coach Proprietor
Bostock Thomas Tinsmith
Bowckellilla W. Storekeeper
Brewster & Co., Steam Laundry
Brown and Jolly Builders
Brunker C. Carpenter
Buchanan Mrs. Queensland Hotel
Burley Misses Tea Rooms
Byron Bay Creamery Depot
Cameron Miss Dressmaker
Cavanough C. I. Chemist
Chapman J. M. Mercer, etc.
Clancy John Produce Dealer
Cochrane W. Produce Dealer
Cogan R. Junction Hotel
Coleman J. W. General Store

Commercial Hotel

Lismore, John Ellis Proprietor. Under the Patronage of the United Commercial Travellers' Association of Australasia. Good accommodation; best cuisine; gas throughout. Billiards. Best sample rooms and stabling on the Northern Rivers; groom. Telephone No. 1.

Connor Dr. F. D. Physician
Cornish W. School Inspector
Cottee and Sharp Sawmill Proprietors
Cox L. R. Veterinary Surgeon
Cramp and Phelan Boots and Shoes

Currie A. General Store
Currie John Timber-getter
Daley Michael Terminus Hotel
Dargie William Tailor
Dawson Peter Grocer and Baker
Dean and Co. Drapers and Milliners
Devoy Miss K. Dressmaker
Dillon W. Saddler
Dorrrough Charles Sawmills
Drew E. M. Fruiterer
Dymock John Auctioneer
Eagleden H. M. Dentist
Ellis John Commercial Hotel
Exton T. H. Wharfinger and Insurance Agt
Farrelly P. Builder
Finnegan and Glulster Dentists
Fire Brigade Board: C. A. Barham, Sec.
Fitzmead A. E. Road Engineer
Foley Bros. Butter Factory
Foon Yung Store
Francis A. E. Boots and Shoes
Fraser and Co. General Store
Fredericks C. Wheelwright
Gaggin N. Physician
Gaggin J. R. H. Apiarist
Gale W. Furniture Dealer
Gardiner Misses Dressmakers
Goodwin C. Jeweller
Goodwin G. Jeweller
Gray John Blacksmith
Hall Pasteuriser Co.
Harley J. Cab Proprietor
Harley D. Cab Proprietor
Harrison T. L. Painter
Hart J. C. General Store
Hastings P. K. Photographer
Henson G. R. Dep. Supt. of Railways
Hewitson John Wheelwright and B'smith
Hewitt T. G. & Sons "Star" Newspaper
Hicks & Co. Bacon Curers

HINDMARSH & DUNN

Auctioneers & Valuers, Stock & Station Agents. Pig Sales, Tuesday; Cattle and Horse Sales, Saturdays. Cheque and account sales immediately after the sale.

Hollingsworth Bros. Coopers
Howlett P. Storekeeper
Hunter John Boots and Shoes
Hurley John Tattersall's Hotel
Jackson Bros. Tailors
James John Undertaker
Jenner E. Butcher
Johnson J. W. Painter
Jones M. Monumental Mason
Jones P. P. Solicitor
Keenan James Hairdresser
Kelly J. B. Licensed Surveyor
Klein W. Wheelwright
Lance and Co. Mercers

Lane W. J. Aerated Water Manufacturer
Lasker J. Chemist
Lauren A. Boatbuilder
Lee H. Boardinghouse
Leben W. Builder
Litchfield G. Agent and Auctioneer
Lockett W. Ironmonger
Louden J. Watchmaker and Jeweller
Lumley W. Butcher
McColm M. J. Boardinghouse
McDermott T. General Store
McGrath Mrs. Royal Hotel
McIntosh John C. Solicitor
McLean S. Storekeeper
McLennan John Wharfinger
Mackay E. W. Auctioneer
Mahoney Patrick Painter
Mahoney and Wilson General Store
Maloney James Tailor
Manning Miss Hospital Matron
Margetts Jas. Blacksmith
Maxwell G. Accountant and Agent
Melkewright Miss Fruiterer
Meurer Otto Tobacconist and Newsagent
Mitchell S. A. Baker
Morris W. W. Dentist
Moseley J. W. Hairdresser
Muller Dr. Physician
Munro D. Fruiterer
Mutual Life Association E. H. Graves Secretary
N.S.W. Creamery Butter Co., Ltd.
Nelson Collin Grocer and Fruiterer
Nesbitt, McMaster and Co. Gen. Store
Newell S. Plumber and Tinsmith
N.C.S.N. Co. Captain Storey Supervising Agent
Noonan John Plumber
Norris V. J. Painter
Northcott W. Saddler
O'Flynn James Foundry
Oswald George Insurance Agent
Parker A. F. Physician
Parker A. T. Engineer, etc.
Perrett Miss Dressmaker
Pidcock & Best Hall Proprietors
Pidcock J. W. Lismore Hotel
Plummer George Blacksmith
Quilty Joseph Tailor
Rankin David Contractor
Rankin Thomas Surveyor
Read W. S. Photographer
Renwick W. C. Draper
Ricketts John Sheriff's Officer
Riley Thomas Wheelwright
Robertson A. G. General Store
Robinson W. Wood and Coal Depot
Roffey W. Painter and Signwriter
Ross Thomas Livery Stables
Ross W. Cab Proprietor
Russell T. Pic. Frame Mkr and Photogrphr
Ryan Bridget Freemasons' Hotel

LISMORE CONTINUED -

Schick T. F. and Co.	Tobacconists
Selwood G. E.	Grocer
Shorter E. A.	Solicitor
Simmons N. J.	Solicitor
Simpson Alexander	Photographic Materials
Somerville G. B.	Solicitor
Smillie J. M.	Agent
Smith E.	Livery Stables
Smith-Hosier Dr.	Surgeon
Smith John J.	Confectioner, etc.
Spinks R. J.	Stock Board Secretary & Produce Agent.
Stack R.	Exchange Hotel
Stephenson G.	Tailor
Stevenson Mrs. R.	Dressmaker
Stewart J. C.	Tea Merchant
Stone H. F.	Produce Store
Stone W.	Bridge Hotel
Stratford B.	Storekeeper
Strong Joshua	Music Seller
Suffolk Mrs.	Dressmaker
Sullivan A. M.	Solicitor
Sullivan Miss	Dressmaker
Swanson A. G. M.	Draper
Syer and Co.	Booksellers and Stationers
Taylor Wm. A.	Saddler
Thompson Alexander	Bootmaker
Tickle W.	Blacksmith
Townley David	Blacksmith
Tulk H.	Carpenter
Vardy William	Agent
Vivian George	Planoforte Tuner
Wakeley Francis	Baker
Wakeley Louis	Produce Dealer
Walker & Co.	Jobbing Printers
Walsh Miss	Dressmaker
Warren Alfred	Saddler
Water Brigade	H. Barbour, Secretary
Webster W.	Butcher
Wicks F. and Co.	Watchmakers and Jewels
Wightman John	Richmond Hotel
Wilmot J.	Jeweller, etc.
Wilson Mrs. C. M.	Dressmaker
Wilson W. B.	Dentist
Withers F.	Confectioner
Wotherspoon J.	Boots and Shoes
Wotherspoon Bros.	Builders
Wotherspoon Mrs. W. W.	General Store

LITHGOW.

26 m. W. By rail direct. Banks, Commercial, E.S. and A.

Alexander A.	Billiard Saloon
Allen Bros.	Butchers
Asher M.	Physician
Attenborough Mrs.	Dressmaker
Badaoir A.	Tailor
Barlow J.	Boots & Shoes
Barlow Miss	Dressmaker

Barlow W.	Bootmaker
Bashforth Miss	Confectioner
Basser N.	Store
Beard W. J.	Dentist and Chemist
Bennett & Downey	Dentists
Bennett H.	Boots & Shoes
Beveridge and Co., Ltd.	General Store
Bolton R.	Furniture Dealer
Bracey H. E. S.	General Store
Brennan J.	Confectioner, etc.
Brook Edward	Builder and Plumber
Bullock J. & Sons	Produce Store
Burns Edward	Auctioneer
Burns Miss	Fancy Goods
Burton Brewery and Cordial Co.	
Carlton James	Commercial Hotel
Champlon Mrs.	Fancy Goods
Champlon Miss	Dressmaker
Champlon R.	Boots and Shoes
Charlesworth J.	Smallgoods
Clout C. W.	Royal Hotel
Clout Percy	Rowenfels Hotel
Cockerton A.	Chemist & Photographer
Cohen I.	Draper & Clothier
Cooke George F.	Saddler
Coulcher Geo.	Stationer and Tobacco'st
Cooverwall Tweed Mills	Whiteley, Mgr.
Dawson W.	Dealer
Deeley Mrs.	Fruiterer
Deelmers O. W.	Upholsterer
Disturnal A.	General Store

Downey J. and Bennett W.

Dentists, Main Street.

Dunbar Miss	Dressmaker
Dunn J.	Monumental Mason

DYBALL HENRY

General Storekeeper and Provision Merchant, Eskbank

Disturnal A.	General Store
Easterbrook Isaac	Boot & Shoemaker
Eather Robert	Dealer
Elson Wm.	Refreshment Rooms
Esk Bank Copper Smelting Works	
Esk Bank Ironworks	
Evans David	Dairyman
Everitt Arthur	Watchmaker
Everitt H.	Hairdresser & Cycle Agent
Everitt Miss A.	Fruiterer

EYLES THOMAS, Baker, Pastrycook and Caterer.

Fearn J. E.	Clothier
Forbes D.	Saddler
Forbes Wm.	Blacksmith
Gledhill H.	Painter
Godwin Henry	Watchmaker
Great Cobar Copper Mining Syndicate	

T. YOUNG & CO.,



CORDIAL AND AERATED WATER MANUFACTURERS.

SPECIAL BRAND OF HOP BEER.

CORRESPONDENCE INVITED.

WILLIAM STREET, LITHGOW.

Green C.	General Store
Gripper H. J.	Auctioneer
Hankins Edward	Dairyman
Harman Mrs. G.	Confectioner
Harris J.	Boots and Shoes
Hatton J.	Boots and Shoes
Hewson Miss	Dressmaker

HOLT JAMES, Club House Hotel.

HOOPER Mrs. M.

Produce Dealer, and Vehicles for Hire, Main-street.

Hoy J. E. and Sons	Blacksmiths
Hunn G. A.	Imperial Hotel
Hurt T.	Court House Hotel
Ireland J. E.	Statr and Fcy Goods
Irwin Mrs. L.	Confectioner
Jack George	Volunteer Hotel
James John	General Store
Jensen S.	Butcher
Jones A.	Dentist
Keen J. S.	Fishmonger
Kennedy P.	Bootmaker
Kirkland H.	Physician
Kirkwood Jas.	Builder
Laxton Miss	Dressmaker
Lee J. T.	Solicitor

LEVINE LOUIS

Champion Merchant Tailor of the West, Haberdasher and Outfitter, Main and Cook Streets.

Lithgow Hospital	Miss Hulme, Matron
"Lithgow Mercury" Newspaper Co.	
Lithgow Valley Colliery and Pottery Co.	
Loneragan M. and J.	Clothiers and Drapers
MacARTHUR N. & J.	Blacksmiths, Coach-builders, and Undertakers.
Mansell A. H.	Painter
Margison J.	Builder

Mawson W. L.	Photographer
Middleton F. G.	Dentist
Minchan Miss	Dressmaker
Moore Robert	Billiard Saloon
Moserap W.	Blacksmith
Morris J. L.	Architect and Builder
Morris James	Builder
Muir W.	Plumber
Nigro J.	Fruiterer
Nigro N.	Fruiterer
Northey A. J.	Tailor
O'Donnell P. J.	Dairyman
Oakey Park Colliery Co.	
Partridge J. and J.	Carpenters
Pemberton J.	Fruiterer
Perle E. A.	Plumber
Phillips Joseph	Produce Merchant
Potter Mrs.	Fancy Goods and Refr's
Pugh F.	Hairdresser and Tobacconist
Purser Misses	Dressmakers
Reay W.	Boots and Shoes
Reid R. and M.	General Store
Richards Bros.	Sawmills
Rowe E.	General Store
Rowe J.	Carpenter

Sandford William, Limited

Eskbank Iron and Steel Rolling Mills, Sydney Office, Equitable Buildings, George-street, Sydney.

Saunders A. E.	Boots and Shoes
Scope H.	Plumber
Sharpe Frederick	Produce Dealer
Sheppard E.	Greengrocer
Sheppard George	Butcher
Sherwood S. A.	General Store
Singer Manufacturing Co., Ltd.	A Gondolph
Slattery William	Sawmills
Smith William	Tattersall's Hotel
Southall Mrs.	General Store
Spooner Mrs., sen.	Confectioner
Sutton Albert	Butcher and Baker
TAYLOR ALFRED, Chemist and Druggist	

LITHGOW CONTINUED--

Taylor Andrew A.	Fruiterer
Tempone Bros.	Fruiterers
Tessmond J. T.	Tinsmith
Thompson H. P.	Solicitor
Turner W.	Dentist
Vale Colliery Co.	
Vale of Clwydd Colliery Co.	
Walker P.	Plumber
Wallace A.	Tobacconist
Wallace Albert E.	Hairdresser
Walshaw J. E.	Tobacconist
Walters J.	Blacksmith and Wheelwright
Wardsman J. J.	Bootmaker
Warrander James	Boots and Shoes
Weekes C. J.	Physician
West John	Cosmopolitan Hotel
White G. E.	Undertaker and Coachbuilder
Williams Josh	Soap Manufacturer
Williams and McCall	Bakers, etc.
Yates G. H.	Cycle Agent

YOUNG T. & Co., Cordial and Aerated Water Manufacturers. (See Advt.)

Zig Zag Colliery Co.
Zig Zag Brewery J. A. S. Jones

LITTLE DORA REEF.

400 m. N. Steamer to Grafton, thence 50 m.
Nearest bank, Grafton.

LITTLE HARTLEY.

80 m. W. Rail to Mount Victoria, thence conveyance. Nearest bank, Lithgow.

Campbell Lachlan	Mail Contractor
Delaney Thomas	Dairyman
Meurant Bros.	Dairymen
Williams Henry	General Store

LITTLE PLAIN.

479 m. W. Rail to Glen Innes, thence coach.
Nearest bank, Inverell.

Collins David Little Plain Hotel and Butcher
Collins Elizabeth General Store

LITTLE RIVER.

195 m. S. Rail to Tarago, thence coach.
Nearest bank, Braidwood.

Bowe Michael	Blacksmith
Brice Miss Rising Sun Hotel and Gen. Store	
Hop War	General Store
White C.	Boots and Shoes
Wisbey Thomas	General Store

LIVERPOOL.

22 m. S. By rail direct. Banks, N.S.W., Commercial.

Ashcroft E. J.	Butcher
Altling E. A.	Royal Hotel
Beattie Dr.	Physician
Blackman H.	Tanner and Currier
Blakey H.	Blacksmith
Bond T.	Chemist
Braithwaite D.	Saddler
Bruton J.	Butcher
Bull L. D. and A. H.	Store
Cervette F.	Golden Fleece Hotel
Christianson Martin	Timber Agent, etc.
Clifford F.	Hairdresser and Saddler
Cloke Alfred	Family Hotel
Coffee J.	Warwick Farm Hotel
Cole J.	Grocer and Baker
Dunbar C.	Grocer
Everington Mrs. P.	Grocer and Fruiterer
Everington P.	Blacksmith
Featherstone Thomas	Sawmills
Freeman James	Baker
Fullagar and Wilson	Contractors
Gilbert George A.	Tobacconist
Gillon J.	Blacksmith
Goldie John	Collingwood Hotel
Gray R.	Draper
Haigh Henry and Co.	Woolscourers
Hammon E. J.	General Store
Hanna J.	Blacksmith
Harris Mrs. Michael	Grocer
Hartge F.	Undertaker and Builder
Hatton Mrs. J. E.	Boots and Shoes
Johnson W.	Hairdresser and Tobacconist
Johnston J. Barre and Co.	Steam Brick-makers
Killinger W.	Tanner
Little and Co.	"Cumberland Argus"
McGlew and Muston	Sawmills
McVicar W. J.	Blacksmith
Marsden A. T.	Commercial Hotel
Morehead, J. H.	Baker
Mueller F.	Tailor
Mullett A.	Centennial Hotel and Store
Murphy Hugh	Store and Auctioneer
Murray James	General Store
Murray Thomas	Baker
Neville John	Sawmills
Pearce S. T. and Co.	Butchers
Perry John	Produce Store
Pritchard W.	Carpenter and Builder
Rannard W.	Watchmaker
Sadler Mrs. R.	News Agent
Saunders J. A. and R.	Coachbuilders and Wheelwrights
Schell M.	Fruiterer and Confectioner
Scrivener C. A. and Son	General Store
Scrivener H.	Auctioneer
Shaw J.	Carpenter
Sindel and Ramsden	Drapers

Smith Frank	Blacksmith
Smith, F.	Boots and Shoes
Smith R.	Grocer
Smith W.	Plumber
Stombuco Mrs. N.	Tattersall's Hotel
Sydney Paper Co.	Paper Makers
Thomas Geo. and Co.	Brickyards
Vincent	Railway Hotel
Webb A. S.	Cross Roads Hotel
Webster F. W. and C. Proprietors "Liverpool Herald"	
Webster F. W.	Carpenter and Builder
Wilcoxon A.	Grocer
Wilson Mrs.	General Store

LOCHIEL.

272 m. S. I.S.N. Co.'s steamer to Merimbula, thence coach. Nearest bank, Pambula.

Clancy George	Blacksmith
Gordon Robert	Sawmills
Pambula Co-operative Creamery and Dairy Co., Ltd., J. B. Wilkins, Secretary.	

LOCHINVAR.

129 m. N. Rail direct. Nearest bank, W. Matt-land.

Boughton Mrs. W.	Fruiterer
Boughton Winter	Boots and Shoes
Brown E. A.	Wine Merchant
Chambers J. H.	Gen. Store and Carpenter
Conolly Michael	Wine Merchant
Crebert Henry	Wheelwright
Harmon A.	Wine Merchant
Haywood Bros.	Creamery
Hills R. W.	Lochinvar Hotel
Howell Charles	Baker and Store
Hudson Geo.	Hillsborough Creamery
Kent Peter	Butcher
Palmer M.	General Store
Read Charles	General Store
Rowclif John	Contractor
Russell David	Fruiterer
Tren F.	Horse and Cattle Medicines
Winder E.	Contractor

LOCKHART.

(LATE GREEN'S GUNYAH.)

347 m. S. Rail to The Rock, thence coach.
Bank, Commercial of Sydney.

Andrews J.	Tailor
Baird —	Blacksmith
Barwick Miss	Fruiterer
Collins J.	Plumber
Davies H.	Blacksmith
Davies T. Sydney	Physician
Davis T. H.	Sawmills
Day G.	Hairdresser

Day W.	Auctioneer and Com. Agent
Donnelly Bros.	General Store
Drummond —	Hotel
Fox W.	Blacksmith
Gibson B.	General Store
Gilmore J.	Butcher
Hazen W.	Carpenter and Contractor
Jacobs Mrs. A.	Hotel
Jeans S.	Butcher
McLeod —	Brickmaker
McPhail J.	Fruiterer
Nettle H. W.	Boots and Shoes
Nolan James	Carpenter
Orme and Olemens	General Store
O'Shannessy Miss	Dressmaker
Parnaby H.	Prop. "Lockhart Leader"
Stevens —	Saddler
Taylor Charles J.	Baker

LONG CREEK.

183 m. W. Rail to Mudgee, thence coach
27 m.

Endacott Edmund	Commercial Hotel
McMurray William	Blacksmith
On Got and Co.	General Store
Williams George	Boots and Shoes
Winters John	Blacksmith

LONG FLAT.

(SEE HELENBOROUGH.)

LONG PLAIN.

456 m. N. Rail to Glen Innes, thence coach.
Johnson Ronald Hotel

LOUTH.

539 m. W. Rail to Bourke, thence coach.
Nearest bank, Bourke.

Brown W.	Telegraph Hotel
Gilles Henry	Blacksmith
Gillett Harry	Royal Hotel
Grimes Henry	Cordial Manf. and News Agt
Hamilton Alexr.	Welcome Inn Hotel
Hay A. C.	General Store
Mundy J.	Coach Proprietor
Pearson Henry C.	Butcher
Pearson L. S. Chemist, Auctioneer, and Post Office Hotel	
Wallace William	Saddler
Wallace W. V. T.	Contractor
Williams J. S.	Redbank Hotel

LOWER BUCCA.

339 m. N. Steamer to Grafton, thence coach
41 m.

Cahill John	Digger's Arms Hotel
Goodenough John	Baker

LOWER HAWKESBURY.

74 m. W. Rail to Peat's Ferry, thence steamer.
Bowles William General Store
Kelly John Tobacconist
Neagle Mrs. General Store
Pemberton Matthew General Store
Starkey Thomas General Store
Watkins Thomas General Store

LOWER PORTLAND.

63 m. W. By steamer direct or rail to Windsor, thence boat. Nearest bank, Windsor.
Herps M. B. Store
Lowe R. Blacksmith
Tonkin W. Store

LOWER QUIPOLLY.

250 m. N. By rail direct. Nearest bank, Quirindi.
Burden Mrs. F. Wine Shop and Gen. Store
Stenz Ell and Co. Wine Vaults

LOWER TARCUTTA.

329 m. S. Rail to Gundagai, thence coach. Nearest bank, Wagga Wagga.
Davis Blacksmith
King J. T. Squatters' Arms Hotel

LOWESDALE.

421 m. S. Rail to Corowa, thence coach. Nearest bank, Corowa.
Beard Alfred General Store, Blacksmith, and Burrage Hotel.

LUCKNOW.

198 m. W. Rail to Orange, thence coach. Nearest bank, Orange.
Aladdin's Lamp G.M. Co.
Alcorn Charles Boots and Shoes
Blunt, C., jun. Butcher
Braybrook W. Baker
Cash C. R. Boots and Shoes
D'Arcy Gold M. Co.
Faddy and Dwyer General Store
Kidd W. Blacksmith
King M. Tailor
Lane A. Royal Hotel
Newman H. W. General Store
Richards Mrs. E. Fruiterer
Smith F. Engineer
Smith W. H. General Store
Stibbard George Commercial Hotel
Wells J. Wheelwright

Wentworth Extension G.M. Co.
Wentworth Gold Fields Proprietary Co.
Williams C. Carpenter and Wheelwright

LUDDENHAM.

45 m. W. Rail to Penrith, thence coach. Nearest bank, Penrith.
Adams J. Contractor
Anschau L. J. and Sons Boot Factory and Tanners
Anschau Mrs. F. Produce Store and Wine Shop
Dollahan A. H. Butcher
Emery Fredk. Undertaker and Carpenter
Fryer W. Baker and Butter Factory
Longley W. and J. Fruiterers
Outridge Joseph Builder
Petith F. Carpenter, and Wine Shop
Petith J. Blacksmith
Williams Mrs. H. (Budgery's Creek) Gen Ste
Wilmington Mrs. M. A. General Store
Wilson B. (Badgery Creek) Vigneron

LUE.

172 m. W. By rail direct. Nearest bank, Mandurama.
Lue Dairy Co.
Thompson John General Store, Butcher, and Hotel

LYNDHURST.

178 m. W. Rail direct. Nearest bank, Mandurama.
Byrne C. and C. J. General Store
Hay James Blacksmith and W'wright
Hendery John Blacksmith
Hines Joseph Baker and Fruiterer
Leabater, Thomas J. General Store
McClosky J. Lyndhurst Hotel
McClosky and Leabater Auctioneers
Miles Bros. General Store
O'Brien Richard Royal Hotel
Stammers George Butcher
Willard George J. Tattersall's Hotel

MACKSVILLE.

342 m. N. By steamer direct.
Bale Richard Carpenter
Boulton Thomas Shipbuilder
Bruggie John Butcher
Craig Alex. General Store
Ezold W. General Store
Field Mrs. M. Baker
Hooper Charles Saddler
McAteer Mrs. P. Star Hotel
McKay Angus General Store
McNally P. Butcher

Parry Frank Blacksmith
Rowe T. J. Creamery
Stace George Fruit Dealer
Wallace Matthew General Store
Woods William Boots and Shoes
Wright John Fruit Dealer

MACLEAN.

823 m. N. By steamer direct. Banks, A J.S., Commercial, N.S.W.
Arnold J. E. Dentist
Bishop E. C. General Store
Bourke T. D. Brewer
Brownlie Wm. Livery Stables
Bridger B. Blacksmith
Byron D. Criterion Hotel
Burt Mrs. D. T. 'Clar'ce River Advocate'
Caldwell J. A. Physician
Cameron Alex. and Co. General Store
Carey J. (Woodford Island) General Store
Clarence Engineering Works W. Boden
Clare Wm. Cordial Manufacturer
Clarke C. J. Solicitor
Conlon P. General Store
Cooper J. V. Maclean Hotel
Cummins Mrs. Annie Argyle Hotel
Davis George Auctioneer
Emms James Saddler
Englert J. J. Tailor
Fischer L. Fruiterer
Fogarty Jas. J. H'dresser and Tobacconist
Frape H. E., jun. Boots and Shoes
Frape H., sen. General Store
Furst H. Auctioneer
Gallagher Bros. Sawmills
Gilbert Thomas, Jun. Tinsmith
Grainger Misses Dressmakers
Hattersley Mrs. Fruiterer
Haynes H. Saddler
Henson E. C. Aerated Water M'facturer
Horsley Howard Baker
Husband B. Tinsmith
Joyce H. Commercial Hotel
Kelly J. M. Baker
Lay Miss A. Dressmaker
Lobban Thomas M. Solicitor
Lynch M. Cosmopolitan Hotel
McCullum J. General Store
McDonald Dugald Store and Undertaker
McIntyre A. Tailor
McKay G. A. Innes Physician
McKinnon S. Boot and Shoe Maker

Maclean Hotel.

J. V. Cooper, Proprietor. Under the Patronage of the U.C.T. Assn. of Aust. Best Cuisine. Immediately opposite Wharf. Billiards, Sample Rooms, Stabling. Excellent Accommodation. Liquors Best Quality. All Boats met by Porter.

McMillan Miss Sarah Dressmaker
McMillan James Butcher
Martin J. Boots and Shoes
Matheson D. Monumental Mason
Michael E. Watchmaker
Munro Mrs. K. Fruiterer
Nicholson William Builder
Newby Wm. Sugar Manufacturer
North F. Blacksmith
North Coast S.N. Co., Ltd., D. See, Local Manager.
O'Connor William General Store
Pearce Alfd. H. General Store & Chemist
Phipps Silas Hairdresser
Robertson Frank Contractor & Carpenter
Robertson Wm. Painter
Schwonberg John and Son Shipwrights
See David Agent
Sheehan W. Boatbuilder
Skinner J. Apiarist
Thomson J. Blacksmith
Throsby Herbert Physician
Watt W. H. Chemist
Wicks F. and Co. Watchmakers

MCPHAIL.

(SEE TOMINGLY.)

MAITLAND (EAST).

116 m. N. By rail direct. Bank, Australasia.
Alcorn S. A. Medical Practitioner
Allen W. Windsor Castle Hotel
Arthur G. Monumental Mason
Avard A. Builder
Barry M. P. George and Dragon Inn
Bartlett J. Tinsmith
Bearham Mrs. Fruiterer
Beatty S. R. Surveyor
Beckett & Co. Grocers and Ironmongers
Bird H. Grocer
Bourke P. Butcher
Brooder James Tailor
Burg A. Builder
Burgess William Fruiterer
Bush G. Willow Tree Hotel
Rush Mrs. W. General Store
Butler E. F. Insurance Agent
Byrne J. Tailor
Chambers and Howell Solicitors
Cook Joseph Bricklayer
Cook James Bricklayer
Dalton Thomas Grocer
Daniel James Carrier
Dawson G. H. Junction Hotel
Dewar H. E. General Store
Doherty Mrs. General Store
Evatt J. H. Bank Hotel
Eves Isaac Hairdresser and Tobacconist
Ewbank C. Insurance Agent

MAITLAND (EAST) CONTINUED—

Ferry Miss Dressmaker
Ferry P. Blacksmith
Ford W. Blacksmith
Foster A. S. and Co. Sawmills
Foster W. H. Surveyor
Geary W. Butcher
Gill H. Blacksmith
Godfrey J. S. Saddler
Green O. Boots and Shoes
Green E. Carpenter
Hanks T. Carpenter
Hewitt F. Wheelwright
Hodges T. Carpenter
Hodges J. Carpenter
Hunter River Engineering Co.
Kedwell H. E. Cycle Agent
Kelly W. Baker
Latter T. Store
Lewis S. W. Hairdresser and Tobacconist
Ley David Stationer and Chemist
McGinley C. and Co. General Store
Manners John Surveyor
Marr T. Carrier
Masterman Mrs. G. R. Draper
Noad H. Builder
Nonst W. H. Builder
Parkinson William J. Painter
Percy Mrs. Fruiterer
Petherbridge T. S., Wine and Spirit and Tea Merchant
Phair Bros. Bakers
Pidging D. Signwriter
Porter James Produce Store
Pryor W. Boots and Shoes
Pryke W. Watchmaker and Painter
Redman G. E. Hunter River Hotel
Reid Miss F. Milliner
Reynolds J. Fruiterer
Riley J. Coachbuilder
Robertson George Baker
Rooney J. Painter
Simmons — General Store
Sparke E. Auctioneer
Stacker Jno. Fruiterer
Sullivan John Boots and Shoes
Tyler T. Painter, etc.
Waller James H. Solicitor
Walters — Boots and Shoes
Watts F. Painter
Whipps Miss Dressmaker
Witt C. H. Watchmaker
Zimmerman James Bus Proprietor

American Photo. Co. J. Waddell, Manager
Anthony Mrs. A. Watchmaker
Arron Mrs. Boots & Shoes & Tailor
Atkinson H. Belmore Hotel
Atkinson J. Carrington Hotel
Atkinson J. Fruiterer
Atkinson W. Sportsman's Arms Hotel
Australian Mutual Provident Society
Baker R. Oyster Saloon
Baker S. C. Boots and Shoes
Balcomb Mrs. W. J. Butcher
Balser Walter Volunteer Hotel
Bambach Anton Colonial Wine Depot
Banfield Mrs. Tobacconist
Barden and Ribee Saddlers
Barry James J. Railway Hotel
Barry John F. Commercial Hotel
Bates James General Store
Beale and Co., Ltd. Sewing Machines
Beaney J. Hairdresser
Beattie S. Boots and Shoes
Beckett Fred. Isaac Fellmonger
Beckman G. H. V. General Store
Bell Mrs. Confectioner
Bellamy Thomas Cab Proprietor
Bennett Davies Music Seller
Bennett Mrs. Fruiterer
Bird E. Fruiterer
Bird H. General Store
Birkenhead J. Insurance Agent
Birkett Mrs. Fruiterer
Bone William Baker
Bourke J. Carrier
Bourke R. Carrier
Bowden F. A. S. Solicitor
Boyle J. Furniture Dealer
Brackley G. Pastrycook
Bragg Edmund General Store
Brewer Frederick Contractor
Broderick J. P. Piano Repairer
Brown Thomas Monumental Mason
Brunker G. W. N. Accountant
Brunker J. N. and Son Auctioneers
Bullard R. Tailor
Buman J. Jeweller
Burbank A. E. Dentist
Burgess J. Fruiterer
Russell J. and Co. Undertakers, etc.
Butler W. Blacksmith
Butterworth W. Music Teacher
Buxton Miss M. Tobacconist & Hairdresser
Callaghan T. J. Court House Hotel
Cameron Ernest Photographer
Campbell Henry Boots and Shoes
Campbell Robert Produce Merchant
Capper and Sons E. P. Ironmongers
Carlton J. R. Solicitor
Carroll J. H. Tea Merchant
Carruthers R. J. Boots and Shoes
Carter Mrs. J. E. Tobacconist
Chamberlain Bros. Hatters and Mercers

MAITLAND (WEST).

120 m. N. By rail direct. Banks, A.J.S.,
Union, Australasia, N.S.W. Commercial.
a'Beckett A. Insurance Agent
Alcorn Dr. Physician
Allison W. Signwriter

City Mutual Life Insurance Co., Ltd. (W. Enright)

CLARK B. F.

Advertising and Bill Posting Contractor,
High-street, West Maitland.
Clark F. M. General Store
Cleary C. S. Grocer
Cobby H. Bootmaker
Cohen Percy B. Dentist
Cohen and Co. David Merchants
Colonial Mutual Fire Insurance Co., Ltd. (W. H. Mullen)
Compton and Pankhurst Booksellers
Compton John Tailor
Compton and Sheedy Drapers
Cooper Fred. Builder
Cooper Thomas Lockwood Butcher
Cooper Wm. Royal Oak Hotel
Co-op. Baking Society T. Small Manager
Co-operative Butchering Co. (W. Pomfret)
Co-operative Coupon Co., Ltd.
Corby R. Bootmaker
Cracknell H. Produce Store and Baker
Cridge F. Tobacconist and Hairdresser
Cridland C. Agricultural Machines
Croyle Joseph Angel Inn Hotel
Darcy Miss Dressmaker
Davies Mrs. C. Grand Central Hotel
Deakin Ellen Club Hotel
Dilley James Builder
Dimmock John James Tailor
Dimmock Thomas Printer
Dwyer Mrs. Music Teacher
Eagleton John Boots and Shoes
Edmunds T. Saddler
Edwards Mrs. S. Cross Keys Hotel
Egan and Fitness Coachbuilders

ELDRIDGE G. J.

Steam Dye Works, Free Church-st. Established 1867. Silk, Satin, and Woollen Dresses, Scarves, etc., Dyed, all Colors. Gent's Clothes Cleaned or Dyed and Pressed to look like New.

Embleton J. W. Wheelwright
Enright J. Auctioneer and Produce
Enright W. J. Solicitor

Exchange Hotel

The Principal Commercial House in the Town. Excellent Table, and Every Comfort for Travellers. Hugh McElhatton, Proprietor.
Faure Salde Draper
Falls and Edwards Coachbuilders
Feneley P. Metropolitan Hotel
Filmer William Seedsman
Fitness A. W. Cycle Agent

Fitness F. Piano Tuner
Fox Frank Edward Solicitor
Fry Bros. Furniture and Undertakers
Fry H. A. Coach Proprietor
Galloway Robert Accountant
Galton George Draper
Gardiner W. H. Boots and Shoes
Genge C. W. Painter
Gillies W.J. Dentist
Goodyer Thomas Family Hotel
Grace Miss Newsagent
Grace John Fruiterer
Graham Robt. F. Produce Merchant
Graham W. Fuel Merchant
Graziers' Butchering Co.
Great Northern B.I. and L. Society, Ltd.
Green C. Boots and Shoes
Grimmond R. Plumber
Hamilton R. Grocer
Hammond and Moore Coachbuilders
Harbison J. W. Physician and Surgeon
Hart John Jeweller and Watchmaker
Hawkins Miss Costumier
Hermann Frank Tinsmith
Hermes A. Watchmaker
Hill George William Contractor
Hill Thos. Augustine Solicitor
Hill Thomas Boucher Chemist
Hobbs J. H. Tailor
Hobbs Mrs. General Store
Hoare and Ward Blacksmiths
Hodges J. and Son Painters & Decorators
Hogan Thomas Rutherford Hotel
Hogan W. Tinsmith
Holmes C. W. Architect & Com. Agent
Homan E. M. Boots & Shoes & Tobacconist
Howarth Richard Produce Dealer & Grocer
Howitt George Blacksmith
Hoy H. Tobacconist
Hudson John and Co. Importers
Hunter John Boots and Shoes
Hunter District Water Supply and Sewerage Board
Hunter River Farmers' Co-operative Co., Ltd.
Irwin John Builder
James Robert Builder
Johnson John Blacksmith
Johnston W. P. Currency Lass Hotel
Johnstone Alfred Boots and Shoes
Jones F. Grocer
Judge Thomas Livery Stables
Kavanagh J. Blacksmith
Kedwell George F. Photographer
Kedwell H. E. Cycle Agent
Kennedy J. Solicitor
Kerr James and Sons Drapers, &c.
King C. J. H. Coach Factory
Kline John Nurseryman
Kline W. Albert Watchmaker
Lamble R. Grocer and Dealer
Legge R. D. Caledonian Hotel

MAITLAND (WEST) CONTINUED—

Liddell Dr.	Physician
Ling A. H.	Draper
Lipscomb W. G.	Chemist & Bookseller
Lister J.	Fruiterer
Little Samuel	Draper
Logan Mrs. P.	Soap Factory
McCann Edmund	Fruiterer
McDonald A. D.	Stationer & Tobacconist
McDonald G.	Sewing Machine Agent
McElhatton Hugh	Exchange Hotel
McKay David	Plumber
McLauchlin W.	Baker
McNeill John James	Coachbuilder
Maher George and Son	Butchers
Maher M. P.	General Store
Maher Mrs.	General Store
Maitland Brewing Co.	

The "Maitland Mercury"

WEST MAITLAND.

CONTAINING ALL THE NEWS OF THE DAY AND WITH
EXTENSIVE CIRCULATION IN
NORTHERN DISTRICT.

Maitland Gas Light and Coke Co., Ltd.

MAITLAND PERMANENT BUILDING, INVESTMENT AND LOAN SOCIETY, LIMITED AND SAVINGS BANK (THE).

F. W. Thursby, Secretary, Scobie's Buildings, High-st., West Maitland.

Maitland Volcanic Aerated Water Co.	
Manary Miss H. T. S.	Dressmaker
Mannall Bros.	General Store
Markwell W. C.	Livery Stables & Auctioneer
Marsh F.	Picture Frame Maker & Painter
Marshall and Sons	Boots and Shoes
Marshall H.	Excelsior Hotel
Marshall A.	Boots and Shoes
Massey Harris Co. Ltd.	
Medlam Mrs.	General Store
Miller S. O.	Tobacconist & Hairdresser
Mills W.	Family Hotel
Mitchell Charles	Tailor
Mitchell C.	Hairdresser
Mitchell C. W. & F. J.	Hairdressers
Monaghan Miss	Dressmaker
Mongovin Michael	Blacksmith
Moore George	Baker and Tobacconist
Moore George, jun.	Confectioner
Moore Mrs. S. S. C.	General Store
Moore T. A.	Veterinary Surgeon
Morris L.	Cordial Factory

Mullen W. H.	Solicitor
Mullens T. J.	Boots and Shoes
Murphy J. P.	Tattersall's Hotel
Murray A.	Tailor
Murray M.	Butcher
Murray M.	Stationer and Butcher
Naismith J. A.	Machine Agent
National Mutual Life Association of Australasia, Limited	
Naven Mrs. A.	Dressmaker
"Newcastle Herald" Office	
New Zealand Insurance Co. (C. F. Solling)	
Niall James	Fruiterer
Nolan Mrs.	General Store
Nolan T.	Auctioneer
Norman W. R. and Sons, Furniture Warehousemen and Undertakers	
Norrie and Lindsay	Solicitors
O'Brien J. F.	General Store
O'Hickey J. P.	Boots and Shoes
Osland Mrs.	General Store
Owen and Beckett	Merchants
Oxley W. H.	Saddler
Park Charles	Wine Merchant
Paskins Henry	Pianos, etc.
Patterson J.	Fireworks Depot

PENDER & SILK,

Architects and Building Surveyors,
WEST MAITLAND.

Designs prepared for Buildings in every style of Architecture and correct estimates of cost given.

PROPERTIES VALUED.

Pender Bros., Steam Joinery Works, Beekeepers' Supplies.

Pentland Dr.	Physician
Phillips and Son	Contractors
Ping War and Co.	General Store
Piteu Pierre	Oyster Saloon
Porter David	Grocer
Post John	Saddler
Post Miss	Dressmaker
Poulton W. T., Stationer and Fancy Goods	
Power W. N.	Physician
Prentice A. G.	Solicitor
Pritchard F.	Painter
Pryor Thomas	Boots and Shoes
Quinton W. C. Sec. H.R.A.A. & H. Assocn.	
Randall G. F.	Storekeeper
Reed James A.	Fruiterer
Reid D. T.	Watchmaker
Relton Samuel	Butcher
Revett T. and Co.	Ironfounders
Richards F.	Blacksmith
Rigney J. G.	Saddler
Risby Chas. W.	The Falls Hotel
Robinson J.	Blacksmith

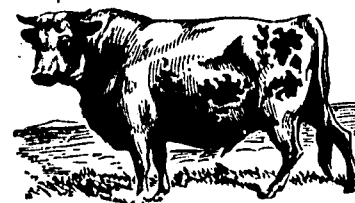

E. W. SPARKE,
AUCTIONEER,
AND
Stock and Station Agent,
WEST MAITLAND, N.S.W.
SALE DAYS.

Fat Cattle—Monday and Thursday.

Hides, Skin, Tallow, etc—Wednesday.

Horses and Store Cattle—Special Days as arranged.

Splendid Paddock Accommodation adjacent to the Farley Trucking Yards, Trains met and Stock unloaded at any hour, day or night, by careful and experienced men.

All Stock classed and sold personally.

Sales conducted in any part of the State.

Account Sales rendered promptly.

Reliable information given re state of markets.

Re Ordering Trucks:—I would ask all owners when intending to send a consignment forward to wire or write me to secure the trucks for them, as by this means I would be better able to regulate supplies and avoid glutting the market, and also in the event of the trucks not being used, would have a better chance of securing a refund of the deposit money.

Correspondence Invited.



MAITLAND (WEST) CONTINUED—

Rohan M. Queen's Arms Hotel
 Ross Robert General Store
 Rourke John Saddler
 Rourke J. F. Dentist
 Russell W. J. Physician
 Russell George Builder
 Saide F. Boots and Shoes
 Sampson W. Refreshment Rooms
 Savidge and Little Drapers
 Sawyer Bros. Tannery
 Scarlett Miss Milliner
 Schild Francis Bookseller & Newsagent
 Scobie M. and R. Gardeners

J. WARREN SCOBIE,

Architect and Building Surveyor,

Valuator,

SCOBIE'S CHAMBERS,

West Maitland.

Seward A. Blacksmith
 Sexty B. J. A. Chemist
 Shaw T. C. Accountant
 Shousmith Henry Blacksmith
 Singer's Sewing Machine Co., Ltd.
 Skinner's West End Carriage Bazaar
 Skinner W. Dental Surgeon
 Sloan and Son Furniture Warehouse
 Smith F. D. Fruiterer
 Smith H. G. Accountant
 Smith J. Blacksmith
 Smith Thomas Fancy Goods
 Smyth G. A. Ironfounder and Wheelwright
 Solling C. F. Solicitor

SPARKE E. W.

Auctioneer, Stock and Station Agent.
 Letter Box 53 (See Advt.).

Stanton and Son Blacksmiths
 Staples R. Blacksmith
 Storm E. Watchmaker
 Stout J. Fruiterer
 Sullivan W. R. Draper
 Sullivan B. E. Central Bazaar
 Taylor W. and Sons Builders
 Tegg H. W. General Agent
 Terry W. A. Draper and Clothier
 Thompson R. W. and Son Solicitors
 Thursby F. W. Accountant
 Tiedeman W. Refreshment Rooms
 Tierney William J. Tailor
 Tinson T. B. Cordial Manufacturer
 Tipper E. Printer
 Toohey W. Paperhanger, etc.
 Tullock Mrs. Grocer

Tucker, Thompson, and Elpper, "Maitland Mercury"
 Vincor George Fruiterer & Confectioner
 Waigbt S. Carrier
 Walker A. H. Grocer
 Walker J. E. Refreshment Rooms
 Walker R. Van Proprietor
 Walker W. Baker
 Wall E. Produce Dealer
 Waller J. H. F. Insurance Agent & Solicitor
 Waller James Blacksmith & Builder
 Walsh J. Butcher
 Ward Thomas Grocer
 War Hing General Store
 Watters John E. Hairdresser
 Watson J. & Co. 'Bus Proprietors
 Watt Neil General Store
 Webb J. J. Boots and Shoes
 Webb John Blacksmith
 West End Furniture Bazaar (W. Skinner, Manager)
 Wheeler and Wilson's Sewing Machine Co.
 Whipples W. Centennial Hotel
 Whittett A. E. & Co. Merchants
 White H. O. S. Surveyor
 White Irene Boots and Shoes
 Why Mrs. R. H. General Store
 Wilkinson Thomas Patrick Tailor
 Wilks Thomas Stationer, etc.
 Wilks W. and M. Tailors
 Williams C. Boots and Shoes
 Winchester Charles Tobacconist
 Winkley G. & Co., Forest Mill Creamery Co.
 Winter Mark Wheelwright
 Winter Mrs. Tea Rooms
 Withers William Contractor

WOLFE and CO.

Ironmongery, Crockery, and Grocery, Gorricks Buildings, West Maitland.
 Wolstenholme James Sawmills
 Wood Bros. and Co. and Castlemaine Brewing Co., Ltd.
 Wood S. Tailor
 Yet You Tea Dealer
 Young O. K. Auctioneer
 Young W. Painter
 Young Percy Painter
 Youngman O. H. Oyster Saloon

MAITLAND ROAD.

202 m. W. Rail to Mudgee, thence coach.
 Nearest bank, Mudgee.

Turner John General Store

MAJOR'S CREEK.

198 m. S. Rail to Tarago, thence coach.
 Nearest bank, Braidwood.

Carter Robert General Store

MANILLA.

309 m. N. By rail direct. Banks. Commercial, N.S.W.

Baker P. H. and Co. Saddler
 Bailey A. Carrier
 Bailey A. E. Wheelwright
 Baynen D. Contractor
 Blackwell Robert General Store
 Bluett W. Blacksmith
 Bowen Thomas Builder
 Brown G. Blacksmith
 Chapman F. J. Fruiterer
 Clark and Crocker Flour Mills
 Clarke W. General Store
 Cook Bros. Boots and Shoes
 Dight S. S. Solicitor
 Elliott J. W. Contractor
 Ellis L. E. Physician and Surgeon
 Fenwick H. J. Auctioneer
 Flanders P. Tailor
 Forster J. Saddler
 Fraser A. G. F. Watchmaker
 Frazer James Court House Hotel
 Hall H. Carrier
 Hartley David Builder and Undertaker
 Hayden A. B. Butcher
 Healey John Cordial Manufacturer
 Heddle W. Painter
 Hutley D. Carrier
 Jacobs F. General Store
 Johnson W. Plumber, etc.
 Kennedy J. D. Solicitor
 Langworthy W. T. Agent, Pitt, Son, and Badgery, Ltd.
 Lightfoot D. Saddler
 Long C. M. Agent
 Long G. M. Auctioneer
 Lowson W. F. C. Physician

MANDURAMA.

190 m. S. By rail direct. Bank, City.

Anderson — Tailor
 Bennett Thos. Hairdresser & Fruiterer
 Coates A. Commercial Hotel
 Davis Mrs. Red Lion Hotel
 Donnellan S. Boots and Shoes
 Excell E. W. General Store
 Owens Eleazer Royal Hotel
 Purcell William Saddler
 Rowlands T. Gen. Store & Timber Merch.
 Rue John Baker and Newsagent
 Schmidt Oswald B'smith & C'h. Builder

MANGROVE CREEK.

50 m. N. By steamer, via Broken Bay; or
 rail to Brooklyn, thence steamer 12 m.
 Nearest bank, Gosford.

Andrews Alfred Butcher
 Andrews Matthew Contractor
 Atkins W. J. Mail Contractor
 Craft Joseph Undertaker
 Green Thomas Blacksmith
 Kingsmill L. G. Fruit Exporter
 McKay James Boat Builder
 Pemberton Matthew General Store
 Pemberton Thomas Butcher
 Watkins Henry Boots and Shoes
 Watkins Thomas Dealer

MANILDRA.

231 m. W. By rail direct. Nearest bank,
 Molong or Cudal.

Brien William Butcher
 Cole W. General Store
 Day Harry Saddler
 Frogley Richard Stock & Station Agent
 Griffith G. W. General Store
 Molong Dairying Co. Butter Factory
 Pike E. T. Blacksmith
 Pribe A. M. Refreshment Rooms
 Townsend H. J. Blacksmith
 Westphalen Sarah Manildra Hotel
 Williams J. H. General Store

"Manilla Express"

PUBLISHED EVERY SATURDAY.

The Leading Advertising Medium in the
 North West.

CLEAVE VINCENT, Manager.

Mackay and Co. Auctioneers

MacKenzie M. C.

Wholesale and Retail Merchant. Importer
 of British and Continental Merchandise.

Magan R. Fruiterer
 Mandell M. General Store
 McDonald Angus Carrier
 McDonald J. Tobacconist

ARTHUR WILSHIRE, AUCTIONEER,

Commission, Trucking and General Agent,

MANILLA (N.S.W.).

Agent for WEAVER & PERRY, Sydney.

MANILLA CONTINUED—

McKenzie M. C.	General Store
McNamara V. and Co.	Butchers
McNulty J.	Royal Hotel
Matheson Andrew	Baker & Produce Dlr.
Mitchell Mrs.	Milliner
Mitchell W.	Cabinetmaker & Builder
O'Brien T.	Blacksmith
Odell W.	Cordial Manufacturer
O'Donohue J.	Imperial Hotel

PALMER G. L.

TAILOR, Manilla Street.

Pigott G. H. and Co.	Forwarding Agents
Piper and Co.	Prod. Store & Skin Buyers
Porter F. A.	General Store
Robertson J. T.	Forwarding Agent
Rutter Mrs. M. J.	Baker
Ryan M.	Bootmaker
Salmond J. F.	Solicitor
Satchell T. C.	Stationer
Simpson J. E.	Chemist
Sly W. H.	Contractor
Smith A.	Saddler
Smith C.	Butcher
Smith W. H.	General Store
Smith W. H. and Co.	General Store
Swain F. J.	Junction Hotel
Swan W. A.	Butcher
Sutton E. E.	Boots and Shoes
Sweeney J.	Fruiterer and Hairdresser
Tangar C.	General Store
Treloar J. T. & Co.	General Store
Tully Mrs.	Dressmaker
Veness A. C.	Insurance and News Agent
Veness D. E.	Auctioneer & Ins'r'nce Agent
Veness E. J.	Cordial Manufacturer
Veness Geo.	'Bus Proprietor
Veness Mrs. J. G.	Aplarist
Vincent H. C.	"Manilla Express"
Walters E.	Fruiterer
Wearne F. J.	Sawmills

Wheatley G. H.	Blacksmith
Whitehead Bros.	Hairdressers & Tobac'nists
Whiting W.	Plumber, etc.

**WILSHIRE ARTHUR, Auctioneer, Commis-
sion, Trucking and General Agent. (See
Advt.)**

MANILLA (UPPER).

290 m. N. Rail to Tamworth. Thence coach.
Nearest bank, Manilla.

Bingley George	Produce Dealer
Costello Michael	Upper Manilla Hotel
Gardiner W.	General Store
Nixon John	General Store

MARENGO.

241 m. S. Rail to Young, thence coach.
Nearest bank, Young.

Cullen Thomas	Lime Dealer
Kenemore L. C.	General Store
Matthews Mrs. C.	General Store
Onkes Mary Ann	General Store
Patterson H.	Saddler and Shoemaker
Pollard R. H.	Blacksmith
Richens Edward	Blacksmith
West Richard	Carpenter and Painter
Weekes Charles	Marengo Hotel

MARLOW.

201 m. S. Rail to Tarago, thence coach.
Nearest bank, Braidwood.

Brooks and Davis	Threshers & Chaffcutters
Brooks George	Sawmills
Hush Joseph J.	Accommodation House
Hush Thomas	General Store & Butcher
Hush Wm. Ralph	Gen. Store & Butcher

MARSDEN PARK.

(SEE RIVERSTONE.)

MARSDENS.

276 m. W. Rail to Forbes, thence coach.
Nearest bank, Wyalong.

Collins and Hunter	General Store
Curry Mrs. M.	Marsdens Hotel
Martin William	Photographer & Blacksmith

MARTINSVILLE.

84 m. N. Rail to Morrissett, thence 7 m.

Innes David	Undertaker & Cabinetmaker
Kidd F. W.	Commission Agent & Carrier
Kidd F. W. & Co.	General Store
Martinsville Co-op'ative Society	Creamery
Matthews Wm.	Meat Preserving Works

MARSHAL MCMAHON'S REEF.

(LATE CUNNINGAR REEF.)

225 m. S. Rail direct.

Blackmore Mrs. M. A.	General Store
Cahill M. J.	Hotel & General Store
Murphy Miss W.	Newsagent

MARULAN.

114 m. S. By rail direct. Nearest bank,
Goulburn.

Cunningham W. M.	General Store
Feltham John and Sons	Butchers & Bakers
Hogg John	Limeburner
Kelly Arthur	Royal Hotel
McShane J.	Limeburner
Montgomery H.	General Store
Murdoch Edward	Terminus Hotel
Ross William	Blacksmith
Sharp Daniel	Butcher
Sillar John	General Store

MARYLAND.

499 m. N.

Dalley Fred. T. General Store

MATHOURA.

(LATE MOIRA.)

512 m. S. Rail to Finley, coach to Deniliquin,
thence rail or via Melbourne. Nearest
bank, Deniliquin or Moama.

Bock John A.	Baker
Crump Robt., jun.	Butcher
Fennessy John	Farmer and Butcher
Ferguson John	Railway Hotel
Hunt Richard	Fruiterer
Lohman Mrs. A.	General Store
Lyons M.	Kangaroo Hotel & Gen. Store
Muller Mrs.	Draper and Confectioner
Opitz Charles B.	Sawmills
Penglase Nicholas	General Store
Ryan Dennis	Station Hotel
Thake Geo.	Blacksmith

MAUDE.

490 m. S. Rail to Hay, thence coach.
Nearest bank, Hay.

Burton G. E.	Blacksmith
Honeyman W and Son	Woolscourers
Honeyman Thos.	Woolclasser
Murphy Mrs. Mary	General Store
Murphy W. J.	Butcher
Walsh M.	Post Office Hotel

MAYFIELD.

(SEE ELTHAM.)

MAY'S HILL.

16 m. W. Rail to Westmead, thence 1 m.
Cole William Blacksmith

MEADOW FLAT.

120 m. W. Rail to Rydal, thence coach.
Nearest bank, Wallerawang.

Brown H. G.	General Store
Butfield George	Carpenter & Contractor
Oglethorpe J.	Blacksmith & Gen. Store

MENANGLE.

40 m. S. By rail direct. Nearest bank,
Campbelltown.

Camden Park Estate	Butter Factory
Central Creamery Co.	
Hawkey R. E.	Blacksmith
Hickey John	Butcher, Gen. Store & Baker

MENINDIE.

880 m. S.W. Rail to Broken Hill, via Mel-
bourne and Adelaide, thence coach 75
m., or rail to Hay, thence coach via
Wilcannia 380 m. Nearest bank, Wil-
cannia.

Ah Chung W.	Baker
Edwards David	Wheelwright
Edwards D.	Auctioneer
Faust W. J.	Store and Blacksmith
Kenny Patrick	Harp of Erin Hotel
Klemm S. and Co.	General Store, Commis- sion, and Forwarding Agents
Maiden Wm.	Menindie Hotel & Coach Prop.
Milligan Edward	Hotel
Nicholls Mrs. W. H. C.	Crown Hotel
Rich Benj. (18-mile)	Roseborough Hotel
Scoble Robert	Auctioneer and Saddler
Smith Mrs. F.	West End Hotel
Tomlinson Daniel	Chemist

MERANBURN.

(SEE MANILDRA.)

MEREWETHER.

104 m. N. Rail or steamer to Newcastle, thence tram. Nearest bank, Newcastle.

Allanson John	Terminus Hotel
Allinson F.	Grocer and Draper
Argent C. A.	Teacher of Music & Singing
Bailey W.	Grocer, etc.
Barnes Mrs. C. H.	General Store
Black Miss	Dressmaker
Blackburn E.	Merewether Hotel
Body A.	Paint and Varnish M'fact'r
Boon Samuel	General Store
Bowtell J.	Brickmaker
Brien Henry	Dairyman
Brittain J.	Fruiterer
Burns W.	Butcher
Burns Mrs. W.	Boots and Shoes
Carroll M.	Burwood Hotel
Case Wm.	Builder
Cleaves J.	Contractor and Builder
Cook J.	Boots and Shoes
Crellin James	General Store
Crow T. W.	Baker
Curry C.	Grocer
Dann E.	Joinery Works
Davey W.	Grocer and Draper
Davies Mrs. S.	Prince of Wales Hotel
Dudley J.	Hairdresser
Duncan James	General Store
Dunn Isaac	General Store
Feighan G.	General Store
Ferguson Dr.	Physician
Firth Mrs.	General Store
Firth G.	Painter, etc.
Fisher David	General Store
Forshaw J. China and Glass and Tea Dealer	
Fowler Mrs.	General Store
Franklin William	Dairyman
Glover H. A.	Milk Vendor
Gordon	Confectioner
Gregory W.	Builder
Hale Mrs.	Grocer, Draper, and Crockery
Hawthorne A.	Bootmaker
Heddlie Henry	Contractor
Higgins J.	General Store
Hughes S.	Burwood Pottery Works
Jarvie J.	General Store
Jenkins W.	General Store
Johnson H.	General Store
Johns A.	Milk Vendor
Jones E.	Tailor, etc.
Jones James W.	Store
Kempster R. J.	Carpenter and Builder
Kinlock J.	General Store
Lee John	Newsagent
Le Neve J.	Duke of Edinburgh Hotel
Leng J.	Beach Hotel
Leonard Mrs.	Dressmaker
Lindsay T.	Blacksmith
Lloyd D.	Undertaker
Lonie P. F.	General Dealer

Lovell H.	Boots and Shoes
McLeary J.	General Store
McLellan G.	General Store
McMullen G.	Butcher
Mahler D.	Dealer
Masson D.	Baker
Merewether Federal Co-operative Society, J. Barker, Secretary.	
Orr James	Butcher
Orr Mrs.	Grocer
Peacock Mrs.	Fruit and Confr
Powell W.	Store
Rugg J.	Dairyman
Russell James	General Store
Searle A.	Boots and Shoes
Shaw F.	General Dealer
Shepherd John	General Store
Shirley S.	Baker
Shufflebottom T.	Store
Simpson Robert	Glebe Colliery Hotel
Smith C. F.	Builder and Undertaker
Smith F.	Confectioner and Hairdresser
Smith W. L.	Britannia Hotel
Stallard Edward	General Store
Stanton Miss	Dressmaker
Stark W. H.	Fruiterer
Taylor William	Glebe Hotel
Terry Mrs.	Dealer
Walton H.	General Store
Watherston J.	Baker
Watt F.	Milk Vendor
Welper Mrs.	Bricklayers' Arms Hotel
Whittle Joseph	General Store
Williams Edmond	General Store
Williams Mrs. J. B'ker and N'castle Rifle Htl	
Wilson James	Old Racecourse Hotel
Wilson David	Blacksmith

MERIMBULA.

272 m. S. By steamer direct. Nearest bank, Pambula.

Olinch P. J.	I.S.N. Co. Agent
Cousenaker Henry	Fish Curer
Munn A. L.	General Store
Munn's Malzena Co.	Manufacturers
Russell W. H.	Merimbula Hotel
Scott Wm.	Butcher
Walker W. J.	Produce Dealer

MEROE.

420 m. N. Rail to Moree, thence coach. Nearest bank, Moree.

MERROOL CREEK.

(SEE BROKEN DAM.)

MERRIWA.

228 m. W. Rail to Muswellbrook, thence coach. Bank, A.J.S.

Budden E.	Auctioneer and Saddler
Collingwood Charles	General Store
Gallagher C. J.	Rose Inn Hotel
Gallagher Wm. J.	Cricketers' Arms Hotel
Gates Alfd. Shaw	"Merriwa and Cassills Standard"
Hazel Edwin	Blacksmith
Kennedy E. P.	Fitzroy Hotel and Coach Prpr
Kum Chong Loong	General Store
Leard Jno.	Builder
Lovatt Richd. R. S.	General Store and Boots and Shoes
Lynch M.	Hairdresser and Billiard Saloon
Martin William	Solicitor
Merriwa Milling Co., Ltd.	
Nebauer Charles	Cordial Manufacturer and Undertaker
Nutt John S.	Builder, etc.
O'Keefe E.	Boots and Shoes and Auctioneer
Pearson George	General Store
Penton George	General Store
Putney F.	Hairdresser
Quigley David	General Store
Saunders John T.	Carpenter and Contractor
Sloane —	Baker
Spratt James	Butcher
Turkington H.	Physician and Surgeon
Walton Charles	Fruiterer
Wolgast C.	Carpenter and Undertaker

MERRYGOEN.

318 m. W. Rail to Mudgee, thence 70 m.

Barnes B. S. (Old Mollyan)	Gen. Store
Edwards W. J. C. (New Mollyan)	Hotel
Richardson Mrs. J. R.	Store
Richardson W.	Hotel

MERYLA.

(SEE MOSS VALE.)

METZ.

(NEAR HILLGROVE.)

874 m. N. Rail to Armidale, thence coach 16 m.

Barnard Joseph	General Store
Crough John	Hotel
Hay Joseph	Newsagent
Murgatroyd C. D.	General Store
O'Neill John	Hotel

MEWBURN.

825 m. S. Rail to Binalong, coach to Burrowa, thence 20 m.

Guerney Mrs. J.	General Store
Johnson Henry	Wine Shop
Mooney and Tovey	General Store

MILBURN CREEK.

(SEE MT. McDONALD.)

MICHELAGO.

224 m. S. By rail direct. Nearest bank, Queanbeyan.

Cotter John	Railway Hotel
Hayes Michael	General Store

MILLFIELD.

146 m. N. Rail to West Maitland, thence coach 24 m.

Brown A. E.	Fruiterer
Hinchcliffe Bros.	Flour and Sawmills
Howell Bros.	Butchers
Moore Misses E. and R.	General Store

MILLIE.

361 m. N. Rail to Gurlay Siding, thence coach. Nearest bank, Moree.

Eckford L. F. (Glenroy)	Photographer
Duff James	Royal Mail Hotel, Store, and Butcher
Fingleton Jas (Little Bumble)	Gen. Store
Kingsford R.	General Store
McGowan G.	Hairdresser

MILLTHORPE.

180 m. W. By rail direct. Bank, N.S.W.

Aldis W.	Builder
Arkins Mrs.	Fancy Goods and Chemist
Bennett Wm.	Newsagent and Tobacconist
Blackmore Jos.	Family Hotel
Bowden W.	Hairdresser
Bowen R.	Saddler
Capps S.	Dairyman
Chilvers J.	Boots and Shoes
Clarke and Son	Saddlers
Connell Bros.	Brickmakers
Evans Arthur and Co.	Boots and Shoes
Evans David	Tailor
Fullarton Dr.	Physician and Surgeon
Goode Joseph	Builder
Goodman Mrs.	Dressmaker
Great Western Milling Co., Ltd.	Manager,
Jas. Pearce	
Green Thomas	Solicitor
Guinan M.	Fruiterer and Baker
Hayes W. and E	Timber Merchants, Gen. Store and Produce Merchants
Higgins Thomas	Auctioneer
Hockey F.	Chemist
Lee H.	Brickmaker
Millar R. C. and Co.	U'takers and Builders
Millthorpe Butter Factory Co., Ltd	
Montgomery G.	Montgomery's Hotel

MILLTHORPE CONTINUED--

Murphy J. Coachbuilder
Mutton W. Butcher
Norris Mrs. E. Wheelwright
Propert E. Watchmaker
Rock Miss Dressmaker
Rose Mrs. M. A. Royal Hotel
Rushton Mrs. Fruiterer
Saunders and Co. General Store
Slade and Co. Music Warehouse
Small A. T. General Store
Stanford Thomas Baker
Starr and Gahner Butchers
Vincent A. Photographer and Hairdresser
Wenban A. Wheelwright

MILLTOWN.

(SEE BATHURST.)

MILPERINKA.

893 m. W. Rail to Bourke thence coach via Wanaaring. Nearest bank, Wilcannia.

Baker Jeremiah Albert Hotel
Baker Thomas Store, Butcher & Wine & Spirit Merchant
Bigmore Alfred Grocer
Chambers T. W. General Agent
Clune Cornelius Royal Standard Hotel
Clune Hugh Coach Proprietor
Jordan W. Saddler
Loong Loy and Co. Bakers and Grocers

MILTON.

138 m. S. Steamer to Ulladulla, or rail to Nowra, thence coach. Banks, E. S. and A., Commercial.

Ahrens Bros. Blacksmiths, Wheelwrights
Allen J. Baker
Bartlett John Saddler
Blackburn H. C. General Store
Buchan J. Cordial Manufacturer
Butson S. J. Carpenter
Chin F. W. Coach Painter
Cork C. A. Auctioneer
Cork F. W. Butcher
Cork Mrs. H. J. Boardinghouse
Cork T. J. Commercial Hotel
Cork Walter Blacksmith
Davis E. T. Insurance Agent
Davis S. T. Coach Proprietor
Faust J. M. Fruiterer
Francis James Saddler
Hamon Bros. Undertakers and Carpenters
Hapgood T. Produce Store
Hession Charles Wood Merchant
Hewett James Wood Merchant
Hibberd Edward Boots and Shoes
Hulbert B. Star Hotel

Jones W. H. Signwriter
Lansdown A. Saddler
L'Homme A. J. Watchmaker
Littlewood J. Thinsmith
McKay E. T. Fruiterer
Mandelson P. J. Boots, Shoes, and Mercer
Mayhew A. E. Solicitor
Millard Eady Hairdresser and Tobacconist
Mitchell W. Tailor
Montgomery John Brickmaker
Newbury F. W. Fruiterer
Oshourne Albert Cordial Manufacturer
Patterson George Dentist
Pearman Robert Boots and Shoes
Perry W. H. Tailor
Pezet Peter John Builder and Plasterer
Pickering S. General Store
Rauch H. Proprietor "Milton Times"
Riley Wm. Builder and Contractor
Sheaffe and Ree Butchers
Simmons Mrs. H. Dressmaker
Sinclair and Son Blksmiths and Coachbldrs
Smith and Davey Blksmiths and Wh'lwghts
Stock T. Thinsmith
Willmott W. Milton Hotel
Wilson George Boots and Shoes
Young R. W. Physician

MINGELLO.

291 m. W. Rail to Parkes, thence coach 25 m.

Charles Robert Machinery Agent
Hawley James General Hawker
Ritmeister Bernard Drovers' Arms Hotel
Telford A. M. Gen. Store & Com. Agent

MINMI.

111 m. N. Rail or steamer to Newcastle, thence coach. Nearest bank, Wallsend.

Bowie Thomas Butcher
Brownlee Mrs. Draper
Oowmeadow George Fruiterer
Crawley Aubrey Physician
Cooch Mrs. John Draper
Daniel William E. Minmi Inn Hotel
Dill James Boots and Shoes and Draper
Dyett W. and Son Stationers & Bootmakers
Drudge Mrs. Fruiterer
Fisher Albert Hairdresser & Tobacconist
Franks G. Tailor
Gillon A. Grocer and Ironmonger
Goodall Mrs. Boots & Shoes & Draper
Grlerson Edgar Draper
Hair Mrs. Grocer and Ironmonger
Hamilton Samuel Fruiterer
Hogg George Stationer
Hogg William Baker and Grocer
Kelly Mrs. and Son Butchers
Knox Mrs. Draper and Boots
Lewis Joseph Watchmaker

McKenzie John Boots and Shoes
Marsden Miss E. Dressmaker
Matchet Richard Grocer
Oswald James Railway Hotel
Oswald William Fruiterer
Pellow Mrs. Fruiterer
Penman William Baker
Pryor J. Tailor & Draper
Pugh Cornelius Fruiterer
Richards Mrs. Royal Hotel
Renfrew John Blacksmith
Robinson Robert Commercial Hotel
Ryan J. Milk Vendor
Sawyers Joseph Fancy Goods and Baker
Sharp Thomas Hand of Friendship Hotel
Sneddon Adam Fruiterer and Draper
Thomas Bros. Butchers
Thomas & Herd Store
Walker J. K. Ironmonger and Grocer
Watkins E. Fruiterer
Wells Isabella Fruiterer
Wheeler Mrs. Fruiterer
Wile George Northumberland Hotel
Williams Albert Stationer & Tobacconist
Williams George Butcher
Williams N. Fruiterer

Sherack Phillip Vigneron
Summerhayes W. Vigneron & Orchardist
Thomas W. J. Orchardist
Thomson P. Dairyman
Thomson R. Sawmills
Wilkinson Walter Orchardist
Williams H. Vigneron
Winter Hans Orchardist
Wright J. Dairyman

MITCHELL.

(SEE SUNNY CORNER.)

MITTAGONG.

77 m. S. By rail direct. Bank, Commercial.

Ah Moy & Co. Tea Dealers
Austin G. W. Grocer and Wine Seller
Bunter J. Boots and Shoes
Campbell Mrs. Margaret Grocer
Christie J. M. Draper
Cocks E. Painter
Cupitt and Webb Butchers
Cutcliffe William Chemist
Dawson George General Store
Dawson John W. Baker and Grocer
Forde James Builder
Fryer Mrs. M. Draper
Gotting Herbert Butcher and Baker
Grono Alfred Builder
Groube F. Tobacconist and Hairdresser
Horton George Baker
Hudspeth W. R. Boots and Shoes
Lake G. Tobacconist and Hairdresser
Lake John Livery Stables
McCallum Hector and Archbd. Coachbldrs
McGlynn Miss Mary General Store
Marks Geo. Watchmaker and Jeweller
Mealings M. A. Cordial Manufacturer
Merryfield John Plumber
Middleton William Physician
Morris Thomas Exchange Hotel
Murray J. Butcher
Napier John Tailor
Richards W. Builder
Ross H. J. and Co. Printers
Truelove Henry Commercial Hotel
Viles Mrs. Fruiterer
Viles T. Saddler, etc.
Waters Mrs. A. Fruiterer
Westbury W. Blacksmith

MINTO.

31 m. S. Rail direct. Nearest bank, Campbelltown.

Adlington Herbert Orchardist
Ashmead Jabez Dairyman
Bagge C. Poultry Farmer
Birkert Frank Vigneron
Blane Mrs. James Dairy
Boyer J. Orchardist
Brial Michael Hide Buyer
Burgess J. Dairyman
Chamberlain H. W. Dairyman
Clark J. Dairyman
Clark J. A. General Store
Crammond Alexander Dairyman
Genty F. Vigneron
Gorus J. T. Vigneron
Hall R. L. Orchardist
Hansen J. Orchardist
Herborn E. Orchardist
Johnson A. Orchardist
Joubert A. Vigneron
Keating John Vigneron
Latter Thomas Builder
Loney T. Vigneron
Merewether F. Orchardist
Nichol C. Dairyman
Page P. D. Dairyman
Peterson Mrs. B. Minto Hotel
Piggott Charles Vigneron
Piggott William Vigneron
Plowman John Orchardist
Rush Michael Dairyman
Scrivener C. R. Surveyor
Sherack John Vigneron

MOAMA.

578 m. S. Rail direct, via Echuca. Bank N.S.W.

Allen Michael Carrier
Armstrong W. Fruiterer
Baker John A. Hawker
Bell W. J. Butcher
Berryman Edwin Draper
Bowtell George Border Inn Hotel

MOAMA CONTINUED—

Brooks George	Machinery Agent
Chanter Martin & Co.	Auctioneers
Claughton G. G.	Fellmonger
Copp Thomas	Auctioneer
Donohue J.	Riverina Hotel
Edwards George	Boots & Shoes
Federal Grocery Co.	Saddler
Ferguson William	Blacksmith
Gleeson Patrick	Boots & Shoes
Hooper A.	General Store
Jeffrey & Hume	Blacksmith
Kelly Patrick	Blacksmith
Lawson Mrs.	Railway Terminus Hotel
Lewis J.	General Store
Jeffrey and Hume	General Store
Mackey Patrick	Bridge Hotel
McLaren D.	Blacksmith
McLaren D., jun.	Blacksmith
McLaren John	Blacksmith
McLaren Miss E. W.	Fruiterer
McLoughlan and McLaren	Butchers
Malone James	General Store
Montgomery J. R.	Furniture Warehouse
Orrell Henry	Baker
Smith H.	Fruiterer
Stratton D. and Co.	Flour Mills
Whidburn James	Hawker
Williams Miss D.	Newsagent
Woolnough John	Carrier

MOGIL MOGIL.

500 m. N.W. Rail to Narrabri, thence coach.
Nearest bank, Walgett.

Dunn John	Carpenter and Builder
Houghton George (Goondooline)	Blacksmith
Hynes Mrs. J.	Mogil Mogil Hotel
Jones Fredk.	General Contractor
Picton Joseph	British Arms Hotel
Picton Rowland J.	Saddler
Turton James	Plumber and Tinsmith
Walker J. R.	Butcher
Wordsworth John H.	General Store

MOGO.

205 m. S. By steamer direct. Nearest bank,
Bateman's Bay.

Annetts Henry	Butcher
Annetts R.	Newsagent and General Store
Ison Charles	Butcher
Jennings A.	Sawmills
Listen Thomas	General Store
Sebbens J.	Commercial Hotel

MOIRA.

(SEE MATHOURA.)

MOLONG.

216 m. W. By rail direct. Banks, A.J.S.,
Commercial.

Bennett S. D. and Co.	Commission Agents
Baker R. J.	"Molong Argus"
Benson John	Rent and Debt Collector
Black John and Sons,	Millers and Forwarding Agents
Blackadder E.	Watchmaker
Bowler B. J.	Butcher
Bowler Mrs. James	Butcher and Store
Brodigan T.	Saddler
Burgess Henry	Butcher
Burgess John, senr.	Commission Agent
Byrnes Martin	Baker
Cady Hugh	Blacksmith
Cahill William P.	Royal Hotel
Carroll William	Painter
Charters W. G.	Fancy Goods
Clark Mrs. R.	Telegraph Hotel
Clarke Miss	Milliner
Daly W.	Tobacconist & Fancy Goods
Donaldson J. G.	Fancy Goods and Tob'nist
Eastmure A. D. and Co.	Auctioneers
Edwards Bros.	Fruiterers & Bakers
Finch W., senr.	Land Agent
Flynn Mrs. J.	Post-office Hotel
Garlick George	Blacksmith
Hamey Bros.	Boots & Shoes
Harris W.	Tailor
Harvey N.	Chemist
Hasemer G.	General Store
Haslam James	General Store
Heffernan J.	Hairdresser
Hogan E.	Court House Hotel
Hull J. W.	Undertaker and Builder
Jaye R.	Tinsmith
Kelly H. C.	Baker and Confectioner
Kennedy John	Monumental Mason
Keogan J.	Boots and Shoes
Kingsland Mrs. M.	Undertaker
Kinna P. F. A.	Solicitor
Knoos Charles	Commercial Hotel
Lamb Robt.	Physician and Surgeon
Leathem Mrs. Marion	"Molong Express"
Macord H. W.	Chemist
McArdle Peter	Blacksmith
McGowan J.	Dealer
McGroder John, jun.	Cordial Manufacturer
McLachlan J.	Dealer and Fruiterer
McNelly Mrs.	Dressmaker

A. D. MILLAR,

AUCTIONEER,
STOCK, STATION, TRUCKING,
COMMISSION AND INSURANCE
.. AGENT ..

Bank Street, MOLONG.

The "Molong Argus."

The Leading Paper Published in the Molong District.
Has Trebled its Circulation in the past two years.

BEST ADVERTISING MEDIUM.

R. J. BAKER, Proprietor.

Molong District Dairying Co., Ltd.

F. Hembrough, Sec.

Moore Johnson	Saddler
Nelson John	General Store
Parker Andrew	Saddler
Parker Caleb	Draper and General Store
Parslow J. T.	Butcher
Parslow Mrs.	Fruiterer and Confectioner
Phillpott A. E.	Saddler
Quinn John	Blacksmith
Read W. C.	Stock and Station Agent
Ross Andrew	Physician
Rossiter J. T. & Co.	Grocers & Produce
Dealers	
Shield F.	Builder and Undertaker
Stacey William	Road Contractor
Stockwell Charles	Freemasons' Hotel
Thomson Mrs. R.	Fruiterer
Thomson R.	Baker
Tillbrook J.	Blacksmith, etc.
Veech Dr.	Physician and Surgeon
Windred George	Cordial Manufacturer
Wright, Heaton, & Co., Ltd.	Forwarding Agents

MONGARLOWE.

191 m. S. Rail to Tarago, thence coach.

Bowes Michael	Blacksmith
Brice Mary	Rising Sun Hotel
Hop War	General Store
Khar G.	General Store
White Charles	Boots & Shoes
Wisbey Thomas	General Store

MONTEAGLE.

280 m. S. Rail to Monteagle Siding, thence

2 1/2 m. Nearest bank, Young, 10 m.

Anderson David	Baker
Hines A.	General Store
Hopwood James	Welcome Home Hotel
Maples F. D.	Blacksmith
O'Keefe Peter	Saddler

MONTEFIORES.

253 m. W. Rail to Wellington, thence coach.

Nearest bank, Wellington.

Bernasconi Mrs A (N. Wellington)	Store
Brennan W.	Carpenter
Gadd W and Son, Builders, Carpenters, and	Painters

Lay Thomas	Carpenter and Builder
Mason Mrs.	Commercial Hotel
O'Brien Patrick	General Store
O'Shea Patrick	Butcher
Saxon Jno.	Fruiterer and Dealer
Walker Jos.	Bricklayer and Contractor
Wells A.	Apiarist
Wilton Robert	General Store

MOONAN BROOK.

224 m. N. Steamer or rail to Newcastle.
Rail to Scone, conveyance 35 m. Nearest
bank, Scone.

Baker W. S., Butcher, Blacksmith, and	General Store
Gardner J. E. V. (Moonan Flat)	G. Store
Mitchell Mrs. (Moonan Flat)	Gen. Store
Saville E.	Carpenter
Williams Mrs. D.	Commercial Hotel

MOONBI.

204 m. N. By rail direct. Nearest bank,
Tamworth.

Barnes Mrs. Mary	General Store
Betts Bros.	Butchers
Cook Geo.	Blacksmith
Flanagan Mrs. B.	Wine Shop
Frank Mrs. Mary T.	Railway Hotel
McIlveen William	General Store
Swain George H.	Gen. Store & Butcher
Wagense Geo.	Gen. Store and Blacksmith

MOONGULLA.

537 m. N.W. Rail to Narrabri, thence coach
via Collarenebri, 118 m. Nearest bank,
Narrabri.

Seymour Mrs. J. Gen. Store & Hotel

MOONEE CREEK.

300 m. N. Steamer to Coff's Harbour.
Nearest bank, Bellingen.

MOORILDA.

166 m. W. Rail to Newbridge, thence coach.
Nearest bank, Blayney.

Gordon Thomas	Dairyman
Hunt Joseph	Blacksmith
Quinn W.	Dairyman

MOORLAND.

242 m. N. Steamer to Jones' Island, thence
coach. Nearest bank, Taree.

Hunziker Gotthold	Vigneror
Lambert George	Refreshment Rooms
McDonald Hugh	General Store
O'Mara Patrick	Fruitgrower
Robinson J. S.	Wine Shop
Weber Benjamin	Blacksmith

MOOR CREEK.

(SEE TAMWORTH.)

MORANGORELL.

288 m. S. Rail and coach via Young.

Butler Thos K. Morangorell Hotel
Hopgood William Narraburra Hotel
Kite Thomas (Narraburra) Draper

MOREE.

414 m. N. Rail direct. Banks, Commercial, N.S.W.

Adams H. P. Coachbuilder
Ah Lin & Qung Lee Skin Buyers
Barker Mrs. Fancy Goods
Barry and Stafford General Store
Bedford Mrs. Tattersall's Hotel
Boydell J. F. Auctioneer
Brooker Mrs. Prince of Wales Hotel
Brown M. P. Fruiterer
Buchan Mrs. Caledonia Hotel
Cameron John Royal Hotel
Campbell J. A. Contractor and Builder

Campbell W. & W. H.

Builders and Contractors, Sole Agents in Moree for Massey-Harris Bicycles

CAMPBELL M. J.

Furnishing Hall. All Classes Furniture in Stock at lowest prices. Country orders receive special attention.

Carrington and Kempe Oyster Saloon
Carver David Sportsman's Arms Hotel
Cloy Geo. Bootmaker
Cohen S. L. Land Agent
Collins Henry Blacksmith
Comino and Panaretto Oyster Saloon
Connolly A. E. Contractor
Connolly Patrick Contractor
Connolly R. P. Contractor
Cook R. F. Solicitor
Cory B. J. Sawmills
Costello W. C. Hon. Sec. School of Arts
Coulton W. H. Blacksmith
Crane J. T. Land Agent
Crossley Stanley Woollscourer
Deakins F. O. Dentist
Delander, R. T. B. Greenbah Hotel
Dorrington T. Blacksmith
Dawson E. Tobacconist
Elsner Dr. Physician
Everingham Mrs. E. Criterion Hotel

Everingham Mrs. C. Imperial Hotel
Ezzy A. U. Auctioneer
Farleigh M. A. Bootmaker
Farlow Mrs. A. Fruiterer
Farlow R. Saddler
Faulkner S. Brewer
Ferguson Peter Baker and Tinsmith
Ford Hy. Baker
Gill John Store
Glennie F. and A., Stock and Station Agents, and Auctioneers
Goward W. Fruiterer
Griffin R. General Store
Gunthorpe G. Bus Proprietor
Hensler J. P. Coach Proprietor
Hewison E. E. Proprietor "Moree News"

HICKEY D. M.

Grocer, Draper, and Produce Merchant, Railway Stores, close to station, East Moree.

Hogan T. R. Solicitor
Hope G. S. and Son Painters
Kay John H. Tobacconist and Newsagent
Kay R. T. Billiard Saloon
Kay Ralph Undertaker
Kempe W. R. Fruiterer
Kirkby, A. H. Bank Hotel
Kirkby David E. Post Office Hotel
Kirkby W. Butcher
Leseberge T. Watchmaker, Jeweller, & Optician
Lewis M. Tailor
Lillyman Jas., junr. Victoria Hotel
McCandless & Walker Tobacconists
McCarthy J. and A. T. Carriers
McIntosh A. General Store
McInnes Saddler
McKee, T. Engineer and Millwright
McNamara, E. A. Stationer
MacPherson J. Beefwood Hotel
Magee Robert General Store
Magill Dr. Physician
Maher T. Blacksmith
Maloney John Fruiterer
Manning Mrs. Dressmaker
Massey Harris Co., Ltd. Cycle Agency
Matthias E. Jeweller
Maybury Bros. Bus and Cab Proprietors
Meagher J. Coachbuilder
Meavey & Polden Contractors

Meynink, Crane and Gall

Auctioneers, General and Stock & Station Agents, Heber-street.
Midgley W. H. Propr. "Moree Examiner"

D. B. SUTTIE

(Late SUTTIE & SIMS),

AUCTIONEER,

*Stock, Station, Land, Trucking and
General Commission Agent.*

LOCAL AGENT FOR—

Australasian Mortgage and Agency Co., Ltd.
United Fire Insurance Co., Ltd.
Howard & Co., Agricultural Implement Makers
Prescott & Co., Produce Merchants, Sydney.

ALL STOCK TRUCKED BY ME WILL RECEIVE SPECIAL ATTENTION.

MOREE, N.S.W.

MOREE PRODUCE AGENCY COMPANY

Auctioneers, Commission Agents, and Produce Merchants. Weekly Sales Held of Farm Produce, Heber-street, Moree. Jas. Taylor, Manager.

Morgan John General Store
Morrow C. Tobacconist
Murphy M. Saddler
Murray H. R. Stock and Station Agent
Murray W. Confectioner
Nagle J. W. Saddler
Neeses E. J. Carrier
Neeses G. E. Builder
Onkes W. F. Contractor
O'Connor M. Dressmaker
O'Hara F. G. Boots and Shoes
Oliphant J. D. Commercial Hotel
Pan Kee J. Skin and Produce Dealer
Parsons Miss Dressmaker
Phillips, Wilson and Co., Forwarding and Commission Agents
Pike H. M. L. Licensed Surveyor and Land Agent

Ritter George Blacksmith
Roberts and Co. Carriers
Rose D. Land Agent
Rosenthal P. P. Chemist
Sam Lee General Store
School of Arts W. C. Costello, Hon. Sec.
Schettrumpf A. S. Fruiterer
Scott G. J. & Co. Forwarding & Commission Agents
Scott W. R. and Co. Auctioneers, Stock, and Station Agents
Simpson J. H. Photographer
Skardon S. Tobacconist
Slater M. J. Hairdresser and Tobacconist
Stirton P. E. Solicitor
Sullivan Bros. Butchers
SUTTIE D. B. Auctioneer, etc. (see advt.)
Taylor E. H. Ashley Hotel
Thomas J. M. Chemist
Thompson A. & Co. Woolscourers and Soap Manufacturers
Thomson A. C. Plumber & Galvanised Iron Worker
Tierney P. J. Tailor
Tomlinson Dr. Physician
Tonkin F. J. Tobacconist
Traynor E. A. Butcher

MOREE CONTINUED—

Turner John Fruiterer
Weston A. C. Tobacconist
Wilson Robt. Contractor
Wilson W. H. Boots and Shoes
Wright, Heaton, and Co., Ltd. Fwdng Agts
Zacha M. General Store
Zlotkowski A. B. F. Solicitor

MORISSET.

76 m. N. Rail direct.

Frost A. A. Blacksmith
Gilbert F. Blacksmith
Healy Harold Railway Hotel
Healy T. General Store
Mullard A. Fruitgrower
Mullard H. B. Sawmills
Taylor J. Baker and General Store

MORNINGTON.

149 m. W. Rail direct.

Mornington Oil Proprietary Ltd.

MORPETH.

20 m. N. By rail direct. Bank, Commercial of Sydney.

Baker A. Fruiterer
Bennett F. A. Physician, Surgeon, and Dentist
Bradley Sam Hairdresser
Burg Jno. Builder and Contractor
Butler Bros. Boots & Shoes
Butler Anatask Caledonian Hotel
Butler J. F. Newsagent
Butler J. T. Boots and Shoes
Campbell J. and Co. General Store
Cantwell John Saddler
Cantwell Jas. Fruit'r and Gen'l Produce
Clark Mrs. David Hunter River Hotel
Connor A. B. Draper and Boots and Shoes
Cradick Thos. Royal Hotel
Doheny Matthew Contractor
Dever Jas. Tailor
Edge and Tullock Tailors
Edstein A. Fruiterer
Geary Henry Butcher
Guerin M. Settlers' Arms Hotel
Harris John Crown and Anchor Hotel
Hogan A. Bootmaker
Hunter River Farmers' Co-op. Co., Ltd.
Hunter River Vineyard Co. J. Connors Manager
Innes Matthew Fruiterer and Confectioner
Kebblewhite Eli Daniel Chemist and Statnr
Lambert Patk General Store
Lavis Francis H. Grocer and Produce Dlr
Lee A. C. "Morpeth Want" Newspaper
Leonard Alexander Butcher
Lowry W. Butcher

McGill Samuel Contractor
Maynard Thomas Boots and Shoes
Merrilees A. G. Tobacconist
Morris Miss Dressmaker
Murphy Matthew Bridge Contractor
Noble A. Grocer
O'Neil John Fancy Goods
Porter Frederick Chemist
Robson Mrs. C. Fruiterer & Grocer
Searles A. Saddler
Sim and Sons Iron Foundry
Smith William Tinsmith
Stace E. J. Watchmaker
Styman Bros. General Store, Fruiterers, Produce Dealers, Bakers, and Confectioners
Sucker Henry Commercial Hotel and Blacksmith
Sucker Robert Farmers' United Hotel
Tate Miss P. K. Milliner
Tobin John Blacksmith
White J. G. Cabinetmaker and Undertaker
Wilson Wallace Tailor
Wynne J. Blacksmith and Wheelwright

MORTDALE.

(SEE SUBURBAN DIRECTORY.)

MORTON'S CREEK.

(SEE BEECHWOOD.)

MORUNDAH.

367 m. W. Rail direct. Nearest bank, Narandera.

Aston Albert Edwd. General Store
Belle J. Bellevue Hotel

MORUYA.

242 m. S. By steamer direct. Banks, Commercial, N.S.W.

Abraham Mrs. General Store
Ackerley W. Tailor
Averill James Mail Contractor
Buckley B. Saddler
Buckley John Butcher
Cardin R. Royal Hotel
Conroy Mrs. Milliner
Corrigan P. and Co. Blacksmiths
Coxon Thomas Adelaide Hotel
Dent J. Tailor
Downer C. J. and Co. General Store
Emmott J. and W. General Store
Emmott T. Agent
Gannon T. T. Auctioneer
Geninazzi E. Hairdresser
Handcock R. Bricklayer
Harvison R. H., Auctioneer and Proprietor
"Moruya Examiner" Newspaper
Hespe D. Fruiterer and General Store

Keating Martin Keating's Hotel
Kennedy T. E. Tailor
Keytes J. Grocer and Fruiterer
Kilkelly Thomas Club House Hotel
Knappett B. Jeweller and Newsagent
Knight R. Saddler
Lamont J. R. Saddler
Lamont T. J. Fancy Goods
McBain James Baker
McKeown M. Commercial Hotel
Maclean Miss Dressmaker
Maher J. Tailor
Matthews and Vagg Blacksmiths
Mayo H. Tinsmith
Mayo W. H. Boots and Shoes
Millikin A. Coachbuilder
Morris M. General Store
Moruya Dairy Co., Ltd. H. Parbery, Mgr.
Moruya Steam Navigation Co. C. Russell Agent
Murphy E. General Store
Pollock, Emmott, and Speer, S'ship Owners
Quilter Dr. Physician
Rose, G. H. Tobacconist and Fancy Goods
Ross J. Undertaker and Builder
Sheppard E. Solicitor
Shottin J. Carpenter
Simon C. Coachbuilder
Stubbs Chas. Builder
Thompson Henry J. Butcher
Tier B. Fruiterer and Baker
Vaughan M. Boots and Shoes
Wade J. T. and Co. General Store
Walter Thomas E. Carpenter
Wellings P. E. Painter
Zeigler J. and R. Monumental Masons

MOSS VALE.

87 m. S. By rail direct. Banks, Commercial, E.S. and A.

Aland Edward Central Hotel
Bender Adolph Boots and Shoes
Blythmann & Bell Livery Stables
Bourne Thomas Carrier
Bradstock H. Watchmaker
Brownlow and Mirow Coachbuilders
Burnett John Carpenter
Cassidy Patk. Clothier, etc.
Charlesworth, Mrs., senr. Fruiterer
Charlesworth —, junr. Fruiterer
Coleman Henry General Store
Collard and Hann Drapers
Dews Joseph Family Hotel
Dunn Mrs. Dressmaker
Evans Henry Insurance Agent
Flook J. Butcher
Fraser Samuel Livery Stables
Gale C. C. Solicitor
Goodridge Edward Royal Hotel
Helmsley C. Seedsman
Irving S. Skin Dealer
Jervis Henry Boots and Shoes
Jones Hy. Dentist
Jones Wm. Builder and Contractor
Lawrence W. Refreshments Rooms
Limond James Carpenter
Lyons E. Actnr. and Insurance Agent
McCleery Jas. and Sons. Coachbuilders
McGregor Duncan Plumber
McIntosh Miss Dressmaker
McKenzie Miss Dressmaker
Metz Robert Monumental Mason
Mirow D. Coachbuilder

Moss Vale Electric Lighting Co.

"Moss Vale Record" Newspaper (Bowral).

Murphy James Boots and Shoes
New Zealand Ins. Co.: H. Evans, Southern District Agent.
Norman, J. W. Butcher and Baker
Norman John Brick and Tile Manufacturer
O'Brien J. and Co. Bakers
O'Reilly J. B. Stationer and Chemist
Payne F. C. Solicitor
Prigg Bros. Butchers
Richardson H. Auctioneer, Furniture Dealer
Ritchie Robert Cordial Manufacturer
Salmon A. Hairdresser and Fancy Goods
Samuel and Co. General Store
"Scrutineer" Newspaper
Shore C. Fish and Oyster Saloon
Stevenson F. C. Physician and Surgeon
Taylor H. W. Commercial Hotel
Taylor Bros., Undertakers and Brickyard, General Store, Timber Merchants, etc.
Toose F. and Co. Drapers
Turner Miss Dressmaker
Viles Edward Robert Fruiterer
Viles John Saddler
Viles Robert Saddler

MORVEN.

360 m. S. Rail to Culcairn, thence coach. Nearest bank, Germanton, 18 m.

O'Donoghue John, Bridge Htl. and Gen. Str.
Young A. E. Blacksmith

MOSSGIEL.

562 m. S. Rail to Hay, thence coach. Nearest bank, Hillaton.

Bogle R. V. (Reed's Creek) Store & Hotel
Galland J. L. and Co. Auctioneers, etc.
Gatley James Mossgiel Hotel
Malone James Butcher
Nistrum Charles Saddler
O'Neill Jno. P. Hawker
Pollard Thos. Skin Dealer
Russell and Parsons, Woolscourers and Fell-mongers
Strange Arthur Blacksmith
Sullivan Maurice Royal Hotel

MOSS VALE CONTINUED—

Wade John Hairdresser and Tobacconist
Wade William Blacksmith
Warren Mrs. Milliner
Webb F. C. Sawmills
Whyte J. Tailor
Wiles and Wootton Butchers
Wotton Mrs. F. General Store
Wright John Produce Merchant
Yabsley Bros. Blacksmiths & Coachbuilders

MOULAMEIN.

541 m. S. Rail to Finley, coach thence via Deniliquin.

Bickford N. Butcher
Clarke James W. Royal Hotel
Evans Edward Builder and Contractor
Higgs Mrs. Ellen Baker
Hindson Richard, Wine and Spirit Merchant and Newsagent
Jackson John T. Butcher
Moser H. Auctioneer
Murphy C. E. Blacksmith & Wheelwright
Patterson J. J. General Store
Warren Michael Tattersall's Hotel
Wilson Alex. C. Builder and Contractor
Woolfrey Henry Builder and Contractor

MOUNT ALLEN.

452 m. W. Rail to Condobolin, thence coach via Euabalong. Nearest bank, Hillston.

McBeatty F. R., jun. Butcher
McBeatty R. J. Newsagent
Sorensen Andrew Mount Allen Hotel

MOUNT AUBREY.

(SEE BALDERODGERY.)

MOUNT BROWN.

435 m. N., via Coff's Harbour.

MOUNT BROWNE ROAD.

897 m. W. Rail to Hay, thence coach via Wilcannia. Nearest bank, Wilcannia.

Agett C. Coham Lake Hotel
Baker Mrs. E. (Yancannia) Hotel
Barclay John D., Victoria Hotel
Barracrough F. W., Yandarlo Hotel
Geoghegan J., Beefwood Hotel
Oliver Charles J. Bunker Hotel
Petney Fredk. (Dry Lake) Hotel

MOUNT COSTIGAN.

204 m. W. Rail to Newbridge, thence coach. Nearest bank, Crookwell.

Parsons J. Mrs. Butcher
Stephens William A. General Store

MOUNT DAVID.

181 m. W. Rail to George's Plains, thence conveyance. Nearest bank, Rockley.

Cummings C. General Store
Golsby J. Butcher
Kessey James Enterprise Hotel
McGuire Bros. General Store
Peet Thomas Fruiterer
Phillips N. Billiard Saloon
Sewell Henry Baker

MOUNT DRYSDALE.

485 m. W. Rail to Cobar, thence coach 25 m. Nearest bank, Cobar.

Hinds Ellen Drysdale Hotel
McDonald Archibald Doughty's Hotel
Morrison N. and Co. Insurance Agents
Obray Henry Globe Hotel
Rankin James General Store
Rankin Robert General Store
Revere Chas. Blacksmith & Wheelwright
Young Fred. Watchmaker

MOUNT ELLIOTT.

422 m. S. Rail via Junee Junction and Hay line to Whitton, thence 28 m. Nearest bank, Whitton.

Everett Wm. Ballandry Hotel

MOUNT GIPPS.

953 m. S., via Melbourne, Adelaide, and Broken Hill.

Treglown Francis Mount Gipps Hotel

MOUNT HOPE.

57 m. W. Rail to Condobolin, thence coach via Euabalong. Nearest bank, Hillston.

Betts J. H. Blacksmith
Breathour Samuel James Sharebroker
Burns Henry Engineer
Clarke William General Store
Crowther David Baker
Dean and Dard General Store
Evans Hy. Metallurgist
Graham Geo. Newsagent
Joseph M. General Store
Massie & Preston Undertakers & Builders
Mozzini Louis Royal Hotel
Nicholson James B. Butcher
Patterson Malcolm Blacksmith
Preston William Builder
Prior Bros. Bakers
Saunders Charles T. Produce dealer
Shakhalley E. General Store
Turner Henry R. Contractor
Thompson Isaac E. Commercial Hotel

MOUNT HOPE (SOUTH).

517 m. W. Rail to Condobolin, thence coach via Euabalong. Nearest bank, Hillston.

Dent Christopher Blacksmith

MOUNT KEIRA.

52 m. S. Steamer or rail to Wollongong, conveyance thence 1½ m.

Mannix Edward General Store
O'Neill Edward General Store
Robson D. General Store
Staff William Butcher

MOUNT KEMBLA.

54 m. S. Rail or steamer to Wollongong, thence coach. Nearest bank, Wollongong.

Beigley Neil Grocer
Bunn John Fruiterer and Hairdresser
Clarke William General Store
Frost Adam Contractor and Dairyman
Graham H. Baker
Howell Alexander Blacksmith
James G. Coach Proprietor
James H. Coach Prop. & Mail Contractor
James and Wilson Butchers
Lee Dr. Physician
Leitch George Surveyor
O'Halloran J. Hotel
Stone George Butcher
Vaughan John James Baker
Wilson William Blacksmith

MOUNT McDONALD.

218 m. W. Rail to Woodstock, thence coach 14 m. Nearest bank, Cowra.

Adamson E. Baker
Armstrong C. Hairdresser
Armstrong H. Fruiterer
Bennett John Baker
Booth — Newsagent and Tailor
Elliott George Butcher
Evans Thomas Royal Exchange Hotel
Farrier W. H. Carpenter & Undertaker
Frazer Mrs. Andrew Butcher
Hallstone I. Stock and S. Agt. & Auctioneer
Howarth G. Blacksmith
Jones J. S. Wheelwright
Markham W. Saddler
Matheson J. (Spring Vale) Baker, &c.
Mullins John Confectioner and Baker
Newman Henry Vigneron
Russell William Fruiterer

MOUNT MACQUARIE.

(SEE NEVILLE.)

MOUNT PHENIX.

(NEAR NERRIGA.)

MOUNT VICTORIA.

77 m. W. By rail direct.

Beaumont Mrs. W. Imperial Hotel
Bethune J. Store
Buckley J. Shoemaker
COOPER GEORGE H. Manor House Hotel

Cooper's Booking Office

☆ For Jenolan Caves and Blue Mountain Scenery.

108 PITT STREET, SYDNEY (OPP. G.P.O.)

Telephone 3578.

Delaney H. T. Royal Hotel
Delaney Nicholas, junr. Butcher and Baker
Franklin Mrs. Blacksmith
Innes H. J. Physician and Surgeon
Lambach Louis Boardinghouse
Lanfranchi Thomas Blacksmith
McCausland W. J. Builder

ROYAL HOTEL

MOUNT VICTORIA.

One minute's walk from Railway Station, and within easy walking distance of the Principal Sights
Daily Coach to Jenolan Caves.

Unequalled Accommodation for Tourists, Commercial and the General Public. Saddle Horses & Buggies for hire.

Terms from 8/- per day. £2 2s. per week. Families arranged with

H. T. DELANEY, Proprietor.

Sibbald William Baker and Fruiterer
Wilson and Co. General Store

The Healthiest Spot in the Mountains is Mount Victoria and at

'ROSSMOYNE.'

TERMS: 6/- PER DAY; £1 15s. PER WEEK.

Visitors may rely upon receiving every comfort and attention.

MISS WOOD, "Rossmoynne," Mount Victoria

MOUNT VINCENT.

108 m. N. Steamer or rail to Newcastle rail to East Maitland, thence coach.

Andrews Alfred Dairyman
Andrews Donald Carrier
Andrews Francis Carrier

MOUNT VINCENT CONTINUED—

Andrews Stephen	Dairyman
Andrews Thomas	Carrier
Andrews William	Carrier
Andrews William, jun.	Carrier
Armstrong Mrs. C.	Creamery
Avery Alfred	Carrier
Avery Charles	Carrier and Dairyman
Avery George	Carrier
Avery William	Dairyman
Barnier Thomas	Sawmill
Blissett William	Dairyman
Bridge Roland J.	Contractor
Callaghan H.	Mount Vincent Hotel
Clifton, Blissett, and Co.	Sawmills
Clifton J. and G.	Carriers
Field James	Carrier
Foster James	Blacksmith
Foster Thomas V.	General Store
Gill Bros.	Carriers
Grant Albert	Carrier
Hector Benjamin	Carrier
Hector William	Butcher
Hitchcock Joshua	Carrier
Homard Henry	Carrier
Latter George	Builder
Latter Thomas, sen.	General Store
Lister Thomas	General Store
Macdonald Mrs. M.	General Store
Macdonald Roderick	Butcher
Monnox Edward	Dairyman
Monnox John	Dairyman
Monnox William	Dairyman
Murrell Alfred	Carrier
Osland Frank	Carrier
Osland Frederick	Carrier
Osland William	Contractor
Rutledge Bros.	Dairymen
Turner Albert	Carrier
Underwood Frank	Carrier
Willard Henry	Carrier
Willard Lewis	Sawmills
Wyborn Benjamin	Dairyman
Wyborn Edward, junr.	Dairyman
Wyborn James (Brunkerville)	Carrier

MUDGEES.

190 m. W. By rail direct. Banks, A.J.S., Commercial, N.S.W.

Acton D. B.	Stonemason
Albert Mrs. L.	Imperial Hotel
Arnold Mrs. Albert	General Store
Atkinson Percy	Hairdresser
Barton Miss	Dressmaker
Bax E.	General Store
Beale and Co., Ltd.	Pianos and Machines
Beatus F.	Fruiterer
Best and Rope	Blacksmiths
Bishop W.	Saddler
Brady T. H.	Cordial Manufr. & Belmore Hotel
Branscombe H.	Tinsmith

Brewer F.	Blacksmith
Brewer J.	Blacksmith
Bucholtz William	Vigner
Burt S.	Victoria Hotel
Byrnes H.	Fruiterer and Bicycle Agent
Cameron A. F.	Aerated Water Maker
Campbell Thomas	Engineer
Campbell William	Blacksmith
Caplin James	Fruiterer and Grocer
Carpenter F.	Butcher
Casimir Lue	Hairdresser
Casimer W.	Boots and Shoes
Charlton H. C.	Dentist
Charlton H. E.	Shoemaker
Clark J. W.	Painter and Paperhanger

CLARKE W. H.

Saddle, Harness, and Collar Maker. Harness, Saddles, and Collars made to order. Whips, Spurs, &c., in Stock. Church-st.

Clarke E. and Son Solicitors

Club House Hotel

(The) Family and Commercial. Every Comfort. Hot and Cold Shower and Plunge Baths. Billiard Room. Terms 8s per day. Proprietor, Eugene Daly.

Cohen Sons and Schipp	Tanners
Coleman J. J.	Royal Hotel
Collier and Carmichael	Contractors
Cox J. M.	Auctioneer
Cross G. H.	Grocer
Crossing Geo. (Executors of)	Miller
Crossing and Cox	Auctioneers
Daly Eugene	Butcher
Daly E.	Club House Hotel
Davidson George	Solicitor
Deane E. H.	Coachbuilder
Dorrington F.	Boots and Shoes
Douglas John	Butcher
Dykes Bros.	Tinsmiths
Elder W.	Tobacconist and Hairdresser
Edwards F.	Boots and Shoes
Enright J.	Greengrocer

Farmer's Arms Hotel

(The) First-class Accommodation for Travellers. Terms, 6s and 4s per day. W. Waterford, Proprietor.

Fenton J. L.	Surgeon
Ferrari S.	Boots and Shoes
Foyster T. H.	Butter Factory
Freestone Emma	Occidental Hotel
Gardiner R.	Butcher
Gawthorne W.	Mail Contractor
Gentle Charles	North Shore Hotel
Gillespie W. R.	Boots and Shoes
Gordon and Palmer	Tailors
Gossage John	Terminus Hotel

Griffin Mrs. J.	Grocer
Hall J. H.	Federal Hotel
Hall J. S.	Fire Engineer
Hall T.	Tinsmith
Hall W.	Stationer
Hardwick Arthur H.	Draper and Agent
Hardwick Harold	Architect
Harper C.	Mudgee Hotel
Hawthorne Dr.	Physician
Hazeltine Geo.	Blacksmith
Heaney Patrick	Grocer
Hickey Mrs.	Fruiterer
Holden J. A.	Boots and Shoes and Mercery
Holden Mrs. S. M.	Tattersall's Hotel
Howat Mrs.	Grocer
Imber William	Inverness Hotel
Jesse Thomas W.	Fruiterer
Jones F.	Undertaker
Keegan and Casimir	Coachbuilders
Kellett W. and Sons	General Store
Kelly and Salsbury	Coachbuilders
Kelly J.	Produce Store

Kenniwell G. W.

Photographer.	Alpha Studios, Church-st.
Kirkness C.	Mechanist
Knight Charles	Newspaper Proprietor
Kreutzberg J.	Watchmaker
Langbridge William	Junction Hotel
Laughlin George	Billiard Saloon
Lester C. E.	Physician
Lester W.	Chemist and Stationer
Little Wm.	Blacksmith and Wheelwright
Longmuir J.	"Mudgee Liberal"
Loneragan James, Ltd.	General Store
Lovejoy T. J.	Accountant
Low A.	Painter and Paperhanger
McEwen and Cox	Auctioneers
McFarlane J.	Confectioner
McIntosh A.	Railway Hotel
McKessan A.	Draper and Clothier
Marden G.	Tailor
Marks T. H. and Co.	General Store
Mason C.	Tobacconist
Mason Mrs.	Dressmaker
Mason W.	Watchmaker
Meares C. D.	Solicitor
Mechanics Institute.	William R. Train, Secretary

MERKLE Mrs. A.

(Late F. Polybank). Practical Watchmaker, Jeweller, &c. Established 1877. Opposite the Commercial Bank. Always a Large Stock on Hand of Up-to-date Watches, Jewellery, Electroplate, and Optical Goods. Market-street.

Miller John, senr.	Builder
Millett W. W.	Post Office Hotel
"Mudgee Guardian"	
Mudgee Dairy Co.	E. Doswell, Manager
Mudgee Roller Milling Co., Jas. Loneragan, Manager	

Mudgee Liberal

(The) Only Free-trade Paper in Mudgee. Published Bi-weekly. Mudgee's Best Advertising Medium, reaching all classes.

Mulley J. O.	West End Hotel
Mulley W.	Butcher
Murphy E.	Saddler
Murphy Walter	Builder
Nickoll H.	Physician
Nicholson W. L.	Baker and Confectioner
On Loong and Co.	General Store
Pateman Jas.	Baker
Pocklington H. A.	Stationer
Ray J. G.	Mail Carrier
Richardson Mrs. H. I.	Watchmaker
Robertson A.	Produce Dealer
Rogerson William	Sydney Hotel
Rowe Mrs.	Grocer

Royal Hotel (The)

Every Home Comfort. Hot and Cold Baths. J. J. Coleman, Proprietor.

Saap Joseph	Fancy Goods
Saunders Bros.	Tailors
Schnalke Miss	Milliner
Schnalke W.	Furniture Dealer
Scifleet E.	Wheelwright and Blacksmith
Sellars and Heaney	Tailors
Sellars J.	Fruiterer

SHAW, KEAR and GARLING, Proprietors
"The Western Post."

Sheath J.	Fruiterer
Sheppard R.	Chemist
Sherry and Neithorpe	Tailors
Singer's Sewing Machine Agency	
Smith G.	Watchmaker
Smith Harry	Baker
Smith Mrs. M. J.	Woolpack Hotel
Spies A.	Tinsmith
Spence W.	Hairdresser and Tobacconist
Stewart and Smith	Stock and Station Agents
Stoddart and Cassimer	Builders
Sullivan J.	Monumental Mason
Swords and Son	Undertakers
Tait and McDiarmid	General Store
Tarrant T. and Son	Forwarding Agents
Taylor W.	Shoemaker
Thomas A. E. and Co.	Boots and Shoes
Ti Ong S.	Grocer
Tomkins Charles	Saddler
Vale Maurice	Draper
Walt A. R.	Miners' Arms Hotel
Walton Dr.	Physician
Ward W. B.	Oyster Saloon
Waterford Wni.	Farmers' Arms Hotel
Webb P. A.	Paragon Hotel
Webster J.	Saddler
Wells H. E. A.	Auctioneer and Stationer

All Funerals conducted under Personal Supervision of Principals

MUDGEES CONTINUED—

West End Soap Factory

(The) "Almond," "Magic," "Orient," "Crown," and "Household" Soaps. A. Blundell and Self, Proprietors.

"The Western Post"

ESTABLISHED 1860.

Is unrivalled as a source by which City Business People may reach Country Outlets.

SYDNEY AGENTS: Gordon & Goch.

Reuter's Telegram Co., Ltd.

N.S.W. Provincial Press Agency.

SHAW, KEAR & GARLING, Proprietors.

Wilkins Abel Blacksmith
Williams G. M. Baker

MULBRING.

109 m. N. Via East Maitland.

Barnier Thomas Sawmills
Blissett, Clifton, & Co. (Brunkerville). Sawmills
Bowlen S. General Blacksmith
Callaghan H. Mount Vincent Hotel
Foster J. V. General Store
Foster T. V. General Store
Hector H. J. C. Temperance Hotel
Hector Wm. C. Butcher
Latter Thomas General Store
Lester T. (Brunkerville) Timber Merchant
Macdonald Mrs. M. General Store
McDonald Roderick Butcher

MULGA CREEK.

(SEE BYROOK.)

MULGOA.

40 m. W. Rail to Penrith, thence coach.
Nearest bank, Penrith.

Barrow Mrs. G. H. Draper, &c.
Dent Bros. Butchers
Dolohan H. Butcher
Greaves G. D. Irrigation Hotel
Hahn F. General Dealer
Harrison C. J. Blacksmith
Harrison W. B. Contractor
Redhead S. General Store and Baker
Scott Joel Painter and Signwriter
Turnbull E. J. General Store
Wrench Thos. Fruit Exporter and Grower
Wrench W. H. Agent

MULGUTHRIE.

Rail to Forbes, thence 40 m.

MULGRAVE.

33 m. W. By rail direct. Nearest bank, Windsor.

Brown Roland Blacksmith
Carey Edward Killarney Hotel
Gough George Australian Hotel
McGuire Thomas, junr. Butcher
McGuire Thomas, senr. General Store
Mason Mrs. Jas. Sawmills
Zeplin and Wilson General Store

MULLALLY.

317 m. N. Rail to Gunnedah, thence coach 24 m.
Rail E. Post Office Hotel
Brown Charles General Store
Smith W. Blacksmith

MULLENDERREE.

(OR NORTH MORUYA.)

234 m. S. By steamer direct. Nearest bank, Moruya.
Ball Henry Contractor
Barling G. Criterion Hotel
Howard and Lynch Bros. Sawmills
Jennings A. Sawmills
Keating M. Dealer
Lynch Albert Baker
Pollock Wm. Cordial Manufacturer

MULLIMBIMBY.

425 m. N. Steamer to Lismore. Nearest bank, Lismore.

Baker R. W. Auctioneer
Fitzgerald Gerald Blacksmith
French Henry Auctioneer
French Mrs. J. Fruiterer
Glasgow J. E. and Son Sawmills
Gulley F. W. Court House Hotel
McDonagh Thomas Hairdresser & Tea Dealer
McGougan Donald Railway Hotel
McGougan Malcolm Blacksmith
Moorhead John General Store
Nelson Peter General Store
Simpson Chas. E., Baker
Starr H. Baker
White and Goodyear Butchers

MULWALA.

448 m. S. Rail to Albury, thence per Victorian rail via Benalla to Yarrowonga, 1 m. thence; or rail to Corowa via Oulolain, thence coach 25 m. Nearest bank, Yarrowonga (Vic.).

Brown and Cork General Store
Camplin A. Auctioneer and Land Agent
Gray A. Baker
Green Thomas General Store

Hill and Co. General Store
Lonsdale John Butcher
Oaskley Henry Hawker
O'Connor John Post Office Hotel
Roy John Federal Exchange Hotel
Sales E. Saddler
Shinnick James Royal Mail Hotel
Smart William Blacksmith

MUMBIL.

234 m. W. Nearest bank, Wellington.
Forrest Thomas Hotel

MUNDARLO.

315 m. S. Rail to Gundagai, thence 22½ m.
Fathers Mrs. S. G. General Store

MUNDOORAN.

238 m. W. Rail to Mudgee, thence coach.
Nearest bank, Coonabarabran.

Allwood William Boots and Shoes
Byrnes John H. Royal Hotel and Saddler
Christie James Fruiterer
Hackney George Tailor
Lambe Mrs. General Store
Loneragan James General Store
Luckie Peter, junr. Mundooran Hotel
Manusu C. B. General Store
Manusu T. Pericles, Stock, Station, and Commission Agent and Butcher.
Marchant Thomas Sawyer
Taylor Frederick Blacksmith

MUNGINDI.

494 m. N. Rail to Moree, thence coach.
Nearest bank, Moree.

Baines Patrick Royal Hotel
Bernie — Fruiterer
Brompton — Post Office Hotel
Bucknell and Skelton, Stock and Station Agents.
Butler Sylvester General Store
Carlton E. T. Butcher
Clark James Baker
Grace and Adams, Blacksmiths and Wheelwrights.
Irvin A. Tailor
Long E. Carpenter
McVicar — Carpenter and Joiner
Madgwick J. H. and Co. Printers
Madgwick J. Printer
Noad Christopher Queensland Hotel
Roche and Smith Boots and Shoes
Sharkey S. D., Billiard Saloon and Tobacco-nist.
Sparkes John Produce Dealer
Thomas E. C. Brewer and Cordial Manufacturer
Thomas E. C. General Store
Tillinan W. Commercial Hotel
Walton J. Baker

MURRAYVILLE.

320 m. N. Via Maclean.
Murray W. & Co. Gen. Store, Butchers and Blacksmiths.
Murray W. and J. R. S. Sawmills

MURRUMBATEMAN.

203 m. S. Rail to Yass, thence coach.
Nearest bank, Yass.

Brown J. E. Blacksmith
Davis A. T. Hotel and General Store
Webster Misses Dressmakers

MURRUMBIDGERIE.

207 m. W. Rail direct.

Paddison C. H. General Store
Payne R. Baker
Pearson Mrs. General Store
Pender James Hotel

MURRUMBURRAH.

230 m. S. By rail direct. Bank. Commercial.

Ah Due Mrs. Fruiterer and Store
Aitkin A. General Store
Allsopp T. and Sons Millers
Barnes T. and G. General Store
Beake J. Boots and Shoes
Blake J. Boots and Shoes
Bourke J. and Son Auctioneers
Bradford T. Baker
Bradford W. Butcher
Chamberlin R. Blacksmith & Wheelwright
Dainer E. Baker
Dalton Dr. Physician
Dillon C. J. Auctioneer
Doughty Patrick General Store
Fallon Miss Dressmaker
Foley J. C. Solicitor
Franklin F. Saddler
Gallagher Miss S. Store and Dressmaker
Haughey P. Cordial Manufacturer
Hayward A. P. General Store
Johnston John Railway Hotel
Lazarus S. L. Fancy Goods and Jeweller
Long Joshua Exchange Hotel
Lucas F. Commercial Hotel
MacAulay Alexander Criterion Hotel
McGee Gerald Builder and Contractor
McGrorey Hugh Butcher
McMahon J. Telegraph Hotel
Murrumburrah Dairying Co., Ltd. (H. W. Margerie, Secretary)
Parry Dr. L. L. Government Medical Officer, &c.
Pemble John Contractor
Peterson J. General Store
Rawlings R. Boots and Shoes
Reid D. Blacksmith and Coach Builder
Reid Mrs. G. Dressmaker
Kelmer J. Blacksmith

MURRUMBURRAH CONTINUED—

Reno George Hairdresser
Sewell J. R. Contractor
Shea G. J. "Murrumburrah Signal"
Smart W. Baker
Sutton George Tinsmith
Taylor William Chemist
Thomas J. Undertaker and Painter
Thomas Richard Tailor
Toy Fred Stationer, Bookseller, etc.
Whitty Mat. Fruiterer

MURRURUNDI.

218 m. N. By rail direct. Bank, Commercial.
Adams A. Tailor
Alford A. H. Blacksmith
Beckett John Royal Hotel
Bell H. R. Surgeon
Benham F. Produce Dealer
Bond R. A. Saddler
Bond W. G. Blacksmith & Wheelwright
Broodbank J. General Store
Brook W. Builder and Contractor
Budden F. Wheelwright and Blacksmith
Button W. Saddler
Christianson E. C. Baker & Confectioner

Commercial Hotel

(The) Capital Accommodation for Travelers and Visitors, 18s per week, or 1s per Meal and 1s Bed. Robert Hussey, Proprietor.

Davies John Carrier
Donohue Misses Dressmakers
Dooley Joseph and Co. General Store
Eld G. G. Solicitor
Evans J. Fruiterer and Produce Dealer
Fox A. A. Grocer
Fraser A. Watchmaker and Jeweller
Gimbert W. Carpenter
Griffiths W. Hairdresser
Griffiths Mrs. Dressmaker
Heywood M. J. Fruiterer and Temperance Hotel
Holden J. W. Painter, etc.
Holt J. Carpenter and Builder
Hussey Robt. Commercial Hotel
Inder G. F. Hairdresser
Inder Mrs. Fancy Goods, etc.

JUCHAU C. F.,

Storekeeper, Auctioneer, and Commission Agent.

Kennedy and White Solicitors
Kilndt E. Boot and Shoe Maker
Lels A. Monumental Mason
Long William Butter Factory
McNair W. Builder and Undertaker
Marks C. Drapery and Fancy Goods

Meehan Thomas
Mills C. and T.
Mulligan R. T.
Norvill G.
O'Brien P.
O'Nelle D. C.
Price G. A.
Rooney M. T.
Simson R.
Smith W. A.
Snashall J. G.
Stairs O.
Stone S. J.
Stuart R. G.
Swan M. and L.
Tey D. G.
Vogt T.
Young T.
Goodman's Hotel
Milk Vendors
Club Hotel
Butcher
Butcher
Fruiterer
Briekmaker
White Hart Hotel
Prop. "Murrurundi Times"
Picture Frame Maker
Boots and Shoes
Cordial Manufacturer
Carrier
Saddler
Milliners & Dressmakers
Milk Vendor
Grocer and Fruiterer
Boots and Shoes

MURWILLUMBAH.

417 m. N. Banks. A.J.S. Commercial.

Bell Dr. Physician
Boland W. Saddler
Bourke J. J. Tailor
Chow Kum Fruiterer
Collier W. G. Australian Hotel
Collins Mrs. S. Fruiterer and Tobacconist

Court House Hotel

Ben. Skinner, Proprietor. Visitors will find this the Most Comfortable House on The Tweed River. Good Cuisine. Acetylene Gas throughout. Sample Rooms. Stabling and Paddocks.

Dalmer E. Baker
Dellow W. G. Cordial Manufacturer
Dougherty Patrick General Store
Eastaughffe A. Cosmopolitan Hotel
Ewing R. C. Auctioneer
Finucane Patrick Condong Hotel
Flick G. Blacksmith
Gill Hy. Royal Hotel
Gillies W. J. Builder and Blacksmith
Goldsmid Dr. J. A. Physician
Grace H. Refreshment Rooms
Gregory A. Blacksmith & Wheelwright
Groves J. Blacksmith
Halliday G. C. Solicitor
Higgins Thomas J. Imperial Hotel
Hosking J. H. Hairdresser, etc.
Johnson William Saddler
Kean Miss Dressmaker
Kelly James Hairdresser and Fruiterer
Kyle Thomas Butcher
Lean and Luney "Brunswick and Tweed Advocate."
Little A. Butcher
Mitchell W. Jeweller
Murphy J. B. Railway Hotel
Nicklin G. P. "Tweed Herald"
Orr H. W. Dentist

Osborne Mrs. Dressmaker
Price D. Fruiterer
Proudfoot J. G. General Store
Sheahan D. J. and Co. General Store
Shields Edward Baker
Skinner Benjamin Club House Hotel
Skinner Charles and George, Aerated Water and Cordial Makers
Smith Patk. Auct., Stock & Station Agent
Solomons H. A. and Co. General Store
Spies W. W. Tinsmith
Street P. Solicitor
Thornton R. Builder
Trevitt E. A. Dentist
Tweed River Boot Co. (W. Akin, Manager) Fruiterer
Vaughan Mrs. Chemist
Vining J. L. General Store
Wardrop W. Tailor
Wilcocks F. General Store
Withford John

Hare Misses Confectioners
Harper W. Boots and Shoes
Harris Saul Saddler
Haynes G. Blacksmith

Higgins Edward

(for Hill, Clark, and Co.), Auctioneers, Fat and Store Cattle, and Horse Salesmen.

Jeans J. Butcher
Kennedy A. J. Builder
Kennedy T. General Store
Laycock E. C. Hairdresser and Tobacconist
Lang A. R. Timber Merchant
Lea A. Hotel
Leahey Mrs. Dressmaker & Milliner
Lowe Jos. Builder
Luscombe J. C. Architect & Fancy Goods

McNEILL Thomas

Tinsmith, Plumber, and Galvanised Iron-worker, Tanks made on the Shortest Notice. Estimates Given. Charges Reasonable. Brook-street.

Margin G. Cordial Manufacturer
Parkinson Robert Blacksmith
Phillips James Shamrock Hotel
Player Thomas Baker and General Store
Priest William Tinsmith

RAILWAY HOTEL

(The). Facing Railway Station. Family and Commercial Hotel. E. R. Davis, Proprietor.

Rixon G. F., Proprietor "Muswellbrook Chronicle"
Robins John General Store

ROYAL HOTEL

The Commercial House. Cabs Meet Trains. E. A. Smith, Proprietor.

Saunders Alfd. G. Cordial Manufacturer
Sawkins Miss E. Dealer
Sheriff F. A. and Co. General Store
Shilling W. Boots and Shoes
Skinner G. Builder and Contractor
Smith E. A. Royal Hotel
Smith Fredk. Saddler
Smith W. Farrier
Sparkes J. G. Fruiterer
Spratt C. J. Auctioneer, etc.
Stevenson R. Mercer
Stewart A. Prince of Wales Hotel
Thompson H. Tinsmith
Tollis — Wheelwright & Blacksmith
Weidmann A. W. Butcher
Worms and Co. Drapery, etc.
Yates Michael Family Hotel
Yeener Phillip Small Goods

MUSCLE CREEK.

185 m. N. Rail to Grasstree, thence conveyance 2 m. Nearest bank, Muswellbrook.
Ellerton Thomas Gen. Store & Creamery

MUSWELLBROOK.

178 m. N. By rail direct. Banks, Commercial Australasia.

Armstrong S. Cycle Agent & Watchmaker
Barkley Elizabeth Eaton's Hotel
Barnes Dr. Physician and Surgeon
Barrett Walter Carpenter
Blackall and Hunt Chemists
Bourke Mrs. Tobacconist
Brecht Bros. Wine Merchants
Brown G. Bootmaker
Budden F. Tailor
Butler J. Contractor
Campbell M. and Co. General Store
Campion Bros. Bakers and General Store
Carroll Miss Milliner
Clark Bros. Butchers
Clark A. J. General Store
Clark H. J. Buggy Factory
Clendenning W. Newsagent
Coulson S. G. Tailor
Davis E. R. Railway Hotel
Davison W. Saddler
Doran John Fruiterer
Dowse B. M. Bootmaker
Fitzgerald R. G. D. Solicitor
Fleming D. Painter
Gibson A. Store and Auctioneer

GORDON G. L.

Saddler and Harnessmaker, Horses and Vehicles for Hire.
Grigson R. G. Physician
Gunter G. Gunsmith
Hallett W. C. Wheelwright

MUTTAMA.

286 m. S. By rail direct.

Armstrong James General Store
Briggs William Butcher
Dawn Fredk. Commercial Hotel

MYRA VALE.

(SEE WILDIS MEADOW.)

NABIAC.

211 m. N. Rail to Hexham, thence coach.
Nearest bank. Taree.

Beisler F. Baker
Beisler Mrs. A. Union Hotel
Bowers Edward Blacksmith
Bowers James General Store
Gallagher Edward Blacksmith
Gorton E. E. Saddler
McKeough James Carpenter
March Michael General Store
Phillips F. General Store and Sawmills
Quin Thomas Blacksmith
Smith Andrew Undertaker
Tattersall H. J. Butcher
Wooster S. Butcher

NADJINGOMAR.

(SEE WINDELLAMA.)

NAMBUCCA.

(SEE MACKSVILLE.)

NAMBUCCA HEADS.

223 m. N. By steamer direct. Nearest bank,
Bellingen.

Ainsworth Isaac Baker
Davis E. Ship Yard
Eichmann John Sawmills and Store
Ellis A. and H. Sawmills
Gilkinson Samuel McDougall's Hotel
Grammach Gus. Boots and Shoes
Leonard J. D. and Co. General Store
Mohr Mrs. Dressmaker
Nimmo T. Butcher
Weingarth H. C. Victoria Hotel
Wooden, Frost, and Rogers Contractors

NANGUS.

298 m. S. Rail to Gundagai, thence coach
12 m. Nearest bank. Gundagai.

Angel Bros. Produce Dealers
Makeham Thos. B. Produce Dealer
Sheather Edward Nangus Hotel
Smart George Hay & Chaff Dealer
Smart James Hay & Chaff Dealer
Sorenson Hans General Store
Williams James Hay & Chaff Dealer

NANA GLEN.

(SEE CORAMBA.)

NARARA.

52 m. N. Rail to Gosford, thence 2 m.
Hogan's Brush Co., Limited
Parsons C. Sawmills

NARELLAN.

39½ m. S. Rail to Campbelltown, thence
tram. Nearest bank. Camden.
Cross E., jun. General Store and Baker
Funnell Henry Blacksmith
Heckenberg James Butcher
Lavender William Hairdresser
Loomes Arthur Blacksmith
Loomes George Butcher
Narellan Co-op. Creamery Co.
Nott D. Sawmills
Powell E. Queen's Arms Hotel

NAROOMA.

268 m. S. Steamer to Moruya, thence 28 m.
Nearest bank. Moruya.

Barker George Butcher
Davison John Shipping Agent
Lynch W. J. Butcher, Store, and Baker
Mason Alfred E. Narooma Hotel

NARRABEEN.

15 m. N. By steamer to Manly, thence coach.
Nearest bank Manly.

Collins J. T. Butcher
McLean Mrs. D. Storekeeper
Megson Mrs. M. Boardinghouse
Stennett Ralph A. Narrabeen Hotel

NARRABRI.

352 m. N. By rail direct. Banks, Commercial,
N.S.W., Bank of Australasia.

Baker D. W. Auctioneer
Ballard E. Gunsmith
Barry and Stafford General Store
Battley J. B. Stock and Station Agent
Beaujard James Hairdresser
Bennett and Wood, Ltd. Cycle Depot
Boake Bros. Buggy Builders
Bourke J. Builder
Bourke Thomas (West) Wheelwright
Bourke Joseph Butcher
Boyle George W. Blacksmith
Boyle Wm. F. Grand Central Hotel
Bracks Bros. General Store
Byrne L. Exchange Hotel
Campbell Mrs. A. General Store
Castelli Bros. Jewellers
Carrington E. W. General Store
Clack J. E. A. Builder

Clarke J. Cordial Manufacturer
Cobb and Co. Coach Proprietors
Cole H. Builder
Coleman E. V. Baker and Gen. Store
Coleman W. H. Court House Hotel
Collins A. E. General Store
Comino V. Oyster Saloon

Commercial Hotel

(The) Superior Accommodation. Every
Comfort for Travellers. Tariff, 4s per day.
Charles Wall, Proprietor.

Conlon and Co. Produce Dealers
Creer Edward H. Baker
Cummings Mrs. C. Fruiterer
Dale G. S. E. Solicitor
Darcey Dan Saddler
Davis Albert Blacksmith
De Lepervanche C. M. Physician
De Lepervanche G. Baker
Direct Importing Co. (J. T. O'Neill)
Doyle J. T. Royal Hotel
Eather W. A. Store
Everingham Mrs. M. Club House Hotel
Fardell Mrs. J. Store
Faulkner S. Butcher and Cordial
Manufacturer
Fletcher T. Bootmaker
Ford Ernest E. and Co. Chemists
Foxe G. S. Fruiterer
Foxe Mrs. E. S. Produce Dealer
Freeman W. E. Dentist
Gaffey A. Tailor
Gateley John (West) General Store
Gibson J. Bootmaker
Goodyer John (West) Railway Hotel
Gough N. Coachbuilder
Grace George Builder
Hannaford W. A. Hawker

Ireland B. Baker
Ireland Mrs. R. Grocer
Keen Miss Dressmaker
Kendall B. Tailor
Langby John Saddler
Leycey P. J. Telegraph Hotel
Lillyman and Denham Cordial Manufacts
Lillyman J. Auctioneer
Lloyd Mrs. Phoenix Hotel
Locke H. Commonwealth Hotel
Locke H. and Co. (Newtown) Blacksmiths
Logan H. Undertaker and Cabinetmaker
Lovelee E. J. Fruiterer
McCutcheon and Lumley Tobacconists
McDonald John M. Solicitor
McKenzie L. N. General Store
McNamara George Greyhound Hotel
Maher M. J. (West) Imperial Hotel
Malone L. Propr. "Narrabri Herald"
Moffatt W. and D. Blacksmiths
Morath T. Sawmills
Moss M. Photographer
Mumford H. V. Stationer
Namoi P. A. and N. Association M.
Riddle, secretary.
Neal Geo. E. Watchmaker
O'Connor H. and Co. Saddlers
O'Connor James Butcher
Orman W. Fruiterer
Palmer George Saddler
Palmer Mrs. Dressmaker
Park A. J. Medical Practitioner
Parker C. Carriers' Home Hotel
Pauwell C. Gunsmith
Pigott, Martyn, and Co. Forward'g Agents
Piper and Co. Soap Manufacturers
Potts William E., jun. Solicitor
Purcell and King Blacksmiths
Regan Mrs. Dressmaker
Saunders Maurice Produce Dealer
Searles A. Bootmaker
Shelton A. Commission Agent
Segol Dr. Physician
Shaw and Lamb Coachbuilders
Smith F. C. Carpenter and Builder
Smith H. J. Land and Commission Agt.
Smith H. W. Dealer
Spickett Mrs. B. Family Hotel
Spencer H. George Store

M. W. HARDY,

Monumental Mason and Undertaker.

A large variety of designs to select from, of
Headstones, Crosses, Monuments, Tombs, Mural
Tablets, Stone Kerbing, and Pallado Enclosures
In Cast and Wrought Iron.
Designs forwarded at request. Inscriptions cut
in Cemeteries and General Repairs Executed.

ALSO AT INVERELL.

Hinds Alfred House Agent
Hulbert A. General Store
Hundy W. Fruiterer

STOKES CHAS. S.

Narrabri Drug Store, Pharmaceutical
Chemist and Dentist, by Examination in
England and Colonies, Maitland-street.

Stirton T. A. and Co. Stock and Stn. Agts.
Stokes Mrs. Registry Office
Stubbs H. General Store

NARRABRI CONTINUED—

Telegraph Hotel

(The.) Maitland-street, Narrabri. P. J. Levey, Proprietor.

Thompson Samuel	Saddler
Thurloew H. R.	Victoria Hotel
Toby and Co.	General Store
Tranter F. W.	General Store
Turner Mrs. C.	Caledonian Hotel
Turner R. (Dangar Village)	Golden Fleece Hotel.
Vile E.	Butcher
Vile H.	Butcher
Vincent R.	Welcome Inn
Walker C.	Van Proprietor
Walker H. L.	Auctioneer
Walker Mrs. M.	Wine Shop
Wall Charles	Commercial Hotel
Wallrabe A. and E.	Pianos & Muscl Insmts
Walsh Wm.	Produce Dealer
Walton W. J.	"Age" Newspaper
Watts A.	Plumber
Weale Wm.	General Store
West and Sons	Fruiters
Wilde C. G.	Tobacconist
Williams Gue	Stock and Station Agent
Wright, Heaton, and Co., Ltd.	Fwdg. Agts.

NARROMINE.

300 m. W. By rail direct. Bank. Commercial. Abbott P. Tobacconist

ALLAN J. N. & CO.

Grocers, Drapers, Clothiers, Boots and Shoes, and General Store, Dandeloo-street, opposite the Assembly-hall.

Arnandson F.	Hairdresser
Arnadon Misses	Dressmakers
Astill Alfred and Son	Blacksmiths
Atkinson J. F.	Saddler and Bootmaker
Bailey J.	Fruiterer
Barlow G. W. and Co.	General Store
Bass Chas.	Baker
Bell G. W.	Hotel
Berryman and Denton	Drapers
Brooksbank Co.	Sawmills
Cahill E. and Co.	Stock & Station Agents
Cale A.	Plumber
Chandler and Co.	Flour Mills
Chern Lee	Grocery Store
Coen J.	Commercial Hotel
Cohen W.	Jeweller & Watchmaker

Commercial Hotel

(The), Dandeloo-street, close to Railway Station. Capital Accommodation. Bath and Billiard Rooms. J. Coen, Proprietor.

Cooper W.	Boiling Down Works
Cowell John	Railway Hotel
Douglas E. J.	"Narromine News"
Draper Miss A.	Dressmaker and Stationer
Federal Coffee Palace	E. T. Bateman
Fitch David	Courthouse Hotel
Hall Mrs. & Miss	Milliners & Dressmakers
Hely Mrs.	Confectioner
Hennessy M. F.	Stock Agent
Hives John	Cordial Manufacturer
Hoey F.	Baker
Johnson W.	Tailor
Kearney M.	Tailor
Keirath Nelson and Co.	General Store
Lidbetter A.	Shoemsmith and Saddler
Massey-Harris Co., Ltd.	
Millar Bros. Sawmills, Builders, & Contrcts	
Moore J.	Hairdresser
Moroney J. J.	Fruiterer and Baker
Moulang D.	Watchmaker

W. N. MUSGROVE & CO.

W. N. MUSGROVE, R. GRIFFITHS, Late of Cobar, Formerly of Nimagge Station. Stock, Station, Forwarding, Land, Financial Insurance and General Commission Agents, AUCTIONEERS, NARROMINE & TRANGIE.

Land and Income Tax Returns prepared. Books written up and Audited. Valuations made. Sheep carefully classed. Sheep and Cattle Inspected. Drovers Engaged.

"The Narromine News."

Established 1896.

THE ONLY PAPER IN THE DISTRICT. FIRST CLASS MEDIUM FOR ADVERTISEMENTS.

Proprietor: E. J. DOUGLAS.

Narromine Coffee Palace	Mrs. W. J. Ryan
Norris A. S. and Co.	Stock and Station Agents
Nosonovsky L.	General Store
Obus Mrs. E.	Cordial Manufacturer
O'Keefe C. D.	Butcher
Orphans and Victor	Fruiters
Pascoe Miss	Dressmaker
Permewan, Wright, and Co.	Forwarding Agents
Proctor N. J.	Narromine Hotel
Roberts G.	Fruiterer
Robinson Mrs.	Fruiterer
Rowland Dr.	Physician

SIMON DAVID

General Blacksmith and Wheelwright. Dandeloo-street.

Smith J. W.	Butcher
Somerville and Anderson	Billiard Saloon
Thomas C. J.	Federal Hotel
Thoms John	Fruiterer
Townsend George	Royal Hotel
Wallace G.	Hairdresser and Tobacconist
Woods W. J. and Co.	Chemists
Wren H.	Solicitor

NARRANDERA.

347 m. S. By rail direct. Banks, A.J.S., Commercial, N.S.W.

Adams H. D.	Contractor
Adams W. T.	Butcher
Ainsworth H. A.	Tobacconist
Armstrong E.	Boots and Shoes
Aylmer P. G.	Agricultural Implement Agent
Bartlett R. H.	Carpenter and Undertaker
Black G.	Dairyman
Blatchford T.	Baker
Boddinar A. J.	Blacksmith
Brown A.	Chemist
Bruce Dr.	Physician and Surgeon
Bundock Bros.	Contractors
Carmichael J.	Dairyman
Casburn George	Builder
Casse Mrs.	Fruiterer
Charlton Josh.	Undertaker and Bullder
Cheear Singh	Draper
Chun Cheong and Co.	Fruiters
Clark and Davis	Coachbuilder
Coffey Mrs.	Murrumbidgee Hotel
Coomber Mrs.	Dressmaker
Cook Charles	Grocer
Cooper C.	Tailor
Covington George	Watchmaker
Cox A. E.	Baker and Confectioner
Crimlisk Thos.	Blacksmith
Culley H. L. and Co.	Stock and Station Agents
Gutts George W.	Draper
Davis Bros.	Mercers
Delarue W. and Co.	Saddler and Collar Maker

Dugdale Carl T.

Photographer

Duval Ferdinand	Chemist
Eck G.	Dairyman
Elwin T. H.	Auctioneer & General Agent
Filmer George	Contractor
Foley Mrs. H.	Railway Hotel
Freeman Thomas	Plumber
Gardiner J. J.	Builder

Gasse Mrs. T.	Fruiterer
Gilbert Mrs.	Dressmaker
Gillman J.	Tailor
Gordon W.	Boots and Shoes
Greenwell G.	Brickyards
Haddon W.	Hairdresser
Hannam George	Accountant
Hanson William	Jeweller and Fancy Goods
Harden William	Painter
Heath M.	Secretary Mechanics' Institute
Harrison W. P.	Fruiterer
Henshaw James	Fancy Goods, etc.
Higgins Percy	Architect
Hodge F. S.	General Store
Hudson F. R.	Star Hotel
Hun Chong and Co.	General Store

JARMAN G. & H., Proprietors "Narrandera Ensign." (See Card Advt.)

Jerrom George and Co.	Drapers
Johnston, Harvester, and Co.	Implnt Mfrs
Johnston Thos.	Commercial Hotel
Kelly William	Boots and Shoes
Kershaw, Matthews, and Lane	Solicitors

LAPTHORNE & CHARLES, Proprietors "Narrandera Argus." (See Card Advt.)

Laver Ernest R.	Architect
Lees J. W.	Land & Commission Agent
Lewis H.	Fruiterer and Upholsterer
McCracken W.	New Junction Hotel
McIntyre, Lincoln and Co.	Brewers
McKenzie W.	Saddler

MACLEOD BROS.

(Sons of the late Donald Macleod of Dal Campbell & Co. Melbourne.)

Stock, Station and Land Agents.

EAST STREET, NARRANDERA.

Mattes Paul	Victoria Hotel
Matthews E. C. H.	Solicitor
Meynink H.	Auctioneer
Mitchell James	Dairy
Myers A.	Hairdresser

"Narrandera Argus"

ESTABLISHED 1880.

Circulating throughout the great Pastoral and Agricultural Districts of the Riverina.

Lapthorne & Charles, Proprietors, EAST ST., NARRANDERA.

NARRANDERA CONTINUED—

NARRANDERA CARRIAGE AND WAGGON CO.

(Clark and Davis), General Blacksmiths and Builders of Vehicles of every description, East-street

The "Narrandera Insign"

THE DEMOCRATIC PAPER AND ADVERTISING MEDIUM OF CENTRAL RIVERINA. Larmer Street, Narrandera. G. & H. JARMAN, Proprietors.

National Mutual Life Office
Noble W. Brick Yards
Porter John Fruiterer
Preston W. Painter
Prince W. M. Baker
Quirk James J. Solicitor
Quist J. H. Dentist
Raby F. W. Tailor
Ragless Fred Wool Scourer
Reid A. G. Criterion Hotel
Reid Mrs. A. G. Dentist
Rich H. S. and Co. General Store
Richards S. and Co. General Store
Risby and Co. Sawmills
Riverina Chilled Meat Co., Ltd.
Riverina Carriage Co. C. Steed, Manager

ROACH J. & E.

Sawmillers

Royal Mail Hotel

(The), East-street. A. P. Russell, Proprietor.

Russell A. P. Royal Mail Hotel
Russell W. Livery Stables
Sam Yet Store
Seangh Singh Draper
Singer Manufacturing Co., Ltd.
Smith R. and Co. Plumbers
Smith E. G. Painter, etc.
Smith F. A. and Co. Wool and Grain
Merchants
Stewart J. S. Tattersall's Hotel
Stinson J. F. Butcher

STINSON & STINSON, Auctioneers, Stock & Station Agents, NARRANDERA.

Sugden George F. Woollscourer
Sullivan Peter Livery Stables
Sun Hong Shing and Co. General Store
Sydney Cycle Co.
Walkerden W. Brickworks
Watt Dr. G.W. Physician and Surgeon
Weaver R. and Co. Stock and Station Agents
Weir William Butcher
Whittaker William Painter
Will H. Dairyman
Willans J. F. Solicitor
Windson William Fruiterer
Wise Bros. Millers
Wright, Heaton, and Co., Ltd. Forwarding Agents

NARRAWA.

175 m. S. Rail to Goulburn, thence coach. Nearest bank, Crookwell.

Cramp B. Blacksmith
Singer Adam Mail Contractor

NATTAL.

(SEE MITTAGONG.)

NELLIGEN.

216 m. S. By steamer direct. Nearest bank, Moruya or Braidwood.

Campbell Alfred Shipping Agent
Clinton Peter J. Shipping Agent
Sellick E. Grocer & Butcher
Shoebridge Alfd. A. General Store
Shoebridge Thomas Sawmills
Vider Anthony Gen. Store & Sawmills
Webber Alfred E. Wheelwright
White M. Steampacket Hotel

NELSON'S BAY.

178 m. N. Steamer direct. Nearest bank, Stroud.

Lund Henry Sea Breeze Hotel

NEMINGHA.

287 m. N. Rail to Tamworth, thence coach.
Callaghan John Wine Shop
Chaffey Mrs. Amelia Butcher
Herden William Butcher
Jacobs William Aplarist
Johnston Robert J. Butter Factory
McClelland Mary A. Wine Shop
McIlveen James H. Butcher
Mulvey John General Store
Orman J. Blacksmith

NERRIGA.

231 m. S. Rail to Tarago, thence coach 35 m.
Britten Geo. General Store
Pendergast Thomas General Store
Rolfe E. R. Commercial Hotel, Store, and Butcher

NERRIGUNDAH.

273 m. S. Steamer to Moruya or rail to Tarago, thence coach. Nearest bank, Moruya.
Callaghan Mrs. J. Baker
Gildea Robert Blacksmith
Kee Chong General Store
Latty Gilbert P. Butcher
Pollock Alfred General Store and Baker
Sun Mon Loong General Store
Turner William H. Reefer's Hotel
Wallace William Blacksmith

NEUREA.

243 m. W. Rail to Dripstone, thence 5 m.
Bere John Carpenter
Brien John A. Butcher
Brien John Store
Gospel F. Blacksmith
Spargo James Wine Shop
Syphers Mrs. General Store
Treadwell W. Carpenter
Turner J. Boots and Shoes

NEVILLE.

(LATE MOUNT MACQUARIE.)

189 m. W. Rail to Blayney, thence 14 m. Nearest bank, Carcoar.
Cheshire D. M. Fruiterer and Newsagent
Cheshire Mrs. C. Fruiterer
Colburt J. Baker and Butcher
Cox Alfred Blacksmith
Crawley G. Fruiterer
Gorringe W. R. Undertaker, etc.
Harrison Mrs. C. General Store
Mann Thomas Sawmills
May H. H. General Store
O'Brien M. J. No. 1 Hotel
Onts R. and Son Coachbuilders
Saundry P. Blacksmith
Waller S. Saddler

NEVERTIRE.

341 m. W. By rail direct. Nearest bank, Warren.

Campbell D., Baker, Butcher, and News-agent
Downton W. Fruiterer
Reynolds George Railway Hotel
Rorke W. Hotel
Stewart George Hotel

NEWBRIDGE.

184 m. W. By rail direct.

Armstrong Benjamin Temperance Hotel
Edwards S. Baker
Freestone A. Blacksmith
Goodman Charles Blacksmith
Hade C., senr. Auctioneer and Butcher
Hade William General Store
Hannay Patrick Newbridge Hotel
Mendham J., Baker, Butcher, and Wheelwright.
Singleton L. Royal Hotel
Starr C. Saddler
Toomey M., Gladstone Hotel and Produce Store

NEWCASTLE.

102 m. N. By rail direct, or 80 m. N. by steamer direct. Banks. A.J.S., Commercial of Sydney, Australasia, N.S.W., L. B. of A., Union, Commercial of Australia, City of Sydney.

Abrahams M. Hairdresser
Abel and Co. Tea Rooms
Adams W. and Co. Merchants
Adams D. Restaurant
Adelaide S.S. Co., Ltd., G. S. Yuill and Co.
Allardice F. Excelsior Boot and Shoe Co.
Allen George Secretary School of Arts
Allison J. Boots and Shoes
Allsopp and Sons Millers
Allsopp Wm. Engineer
Anderson J. Tinsmith
Antney G. D. Bootmaker
Arkins John (Executors of) Livery Stables
Arnold W. E. Chemist

ARNOTT WILLIAM

Biscuit Manufacturer, Cook's Hill, Newcastle West

Ash Fred., Ltd. Oil and Color Merchants
Ash J. S. Painter
Ash John and Son Timber Merchants
Asher Frank Saddler
Ashman Steve Hairdresser

ROBERT BRECKENRIDGE, Timber Merchant & Commission Agent

31 HUNTER STREET WEST

(Near A.A. Co.'s Bridge), NEWCASTLE, N.S.W.

Full Assortment Colonial and Imported Timbers, Joinery, Building Materials, Galvanized Iron, Pottery, etc.

TELEPHONE No. 92. Ships' Lumber Bought and Sold. Established since 1857.

NEWCASTLE CONTINUED—

Asser H. Bookseller and Stationer
Asser W. Billposter
Aubrey T. Butcher
Australian Agricultural Coal Co.
Australian Picture Frame Co., Emmanuel and Co.
Australian Mutual Fire Insurance Society, Frank Gardner, Secretary.
Australian Mutual Provident Society, E. A. Helmore, District Secretary.
"Australian Star." G. P. Ralston, Representative
Bacon W. S. Forwarding Agent

BAKER William Henry

Solicitor, Commissioner for Affidavits for Australian Colonies, 27 Bolton-street, Newcastle. P. R. Mayfield, Waratah. Tel. No. 200 Newcastle, 12 Mayfield.

Banks I. and Son Builders & Contractors
Bannister F. G. Locksmith
Bartley T. Painter
Barker F. Tobacconist
Barnett S. Tobacconist
Bate E. B. Dentist
Bate John Jeweller
Beal S. Fruiterer
Beale and Co., Ltd. Sewing Machines
Beavan Professor Botanic Physician
Beeston Dr. J. L. Physician
Bell G. F. and Sons Drapers and Grocers
Bell J. and Co. "Sunday Times" Office

PETER BENNETT, ARCHITECT, LAND & ESTATE VALUATOR.

Valuator to the Northumberland, Permanent Building, Investment, Land and Loan Society.

61 Hunter St. West, NEWCASTLE.

Bennett and Wood, Ltd. Cycle Depot
Bernasconi Frank Tobacconist
Bernasconi M. Cabinetmaker
Bernard D. and Co. Picture Framemakers
Berriman J. Produce Dealer
Bevan R. Herbalist
Bishop Thomas Blacksmith
Black and Capi Fruiterers
Black S. Fruiterer
Blackburn J. Watchmaker
Blackhall and Hunt Chemists
Blake Mrs. G. Store
Bland T. Restaurant
Blewitt J. and Sons Saddlers
Booth Charles Sailors' Home
Bowker Edward Dentist
Boyer W. J. Plumber

BRAYE T. A., Solicitor, Court Chambers, Bolton Street.

Breckenridge Mrs. Annie Drapery
BRECKENRIDGE ROBERT, Timber and Commission Agent. (See Advt.)

Brent Daniel Tattersall's Hotel
Brett E. and W. Sailmakers
Brooks T. Lloyd's Surveyor
Broughton J. Shipping Merchant
Broadbent S. Bootmaker
Brooks James Fruiterer

Brown, James & Alexander.

Colliery Proprietors, Steam Colliers and Tug Owners, Shipchandlers, Newcastle, Sydney, London, San Francisco, and Valparaiso, Chili.

Brown H. J. Solicitor
Bruce Mrs. J. Tailor
Brunker J. N. Auctioneer
Brunton and Company Millers
Bryant R. Saddler
Bulst T. Piano Tuner

Bull Henry and Co., Ltd. Warehousemen
Burgess J. Confectioner
Burke John and Son Produce Dealer
Burnage T. and Son Wine and Spirit Merchants
Bushell and Co. Tea Merchants
Butcher Mrs. M. E. Store
Byrne T. Tobacconist
Cahill Y. Tobacconist
Cain Charles Post Office Hotel
Caledonian Coal Co., Limited. George Bewick, manager.

Callen M. and H. Lightermen
Cameron Hugh Star Inn Hotel
Cameron J. G. Cardiff Arms Hotel
Campbell G. A. Tobacconist
Cann W. Baker
Canning Mrs. J. Terminus Hotel
Castlemaine Brewery and Wood Bros. and Co., Ltd.

Catton Mrs. B. Refreshment Rooms
Cavanagh J. Dealer
Cave J. S. Dentist
Chaff J. and A. Grocers
Charleston H. Photographer
Charlton A. Plumber
Christie R. Plumber

City Mutual Life Assurance Society, Ltd.
Clack Thomas Grocer
Clark Marcus and Co. Drapers
Clarence Town Curing Co. S. Wansey.

Clark James Ship Chandler
Cobley Robert Tailor
Cohen D. and Co. Merchants
Commercial Union Assurance Co., Ltd., Fire and Marine, W. B. Sharp

Compton and Pankhurst Stationers
Cook and Co. Drapers
Cook A. Builder

Co-operative Colliery Co. W. Laidley and Co.
Co-operative Coupon Co., Ltd.

Cornish Bros. Tailors
Cotterill J. Provision Dealer

Coutts Sailors' Home.
Cowan T. and W. Carpenters

Coxon W. F. and Co., Ltd., Furniture Dealers.

Coyle Daniel Tobacconist
Cracknell W. and Son Bakers
Creer and Berkeley Auctioneers

Criterion Hotel

Hunter-street, Newcastle. Excellent Commercial Accommodation. Ten spacious Sample Rooms. All Trains met. Most centrally situated, being in immediate proximity to both Train and Tram Terminal, Post and Telegraph Offices, Steamers and Wharf.

Crofts F. G. Newsagent

Croun T. Solicitor
Cronin M. Blacksmith
Curan Hy. London Hotel
"Daily Telegraph" Newspaper
Dalby M. A. Boots and Shoes
Dalby Mrs. A. Boots and Shoes
Dalgety and Co., Ltd. Merchants, Wool-brokers, Shipping and Insurance Agents.
Dalton J. (Estate of) Stevedore
Dark H. Watchmaker
Dart W. Builder

DART JAMES, Solicitor and Commissioner for Affidavits.

Davies Henry Locomotive Hotel
Davis C. A. Dyer and Hairdresser
Davis L. Manufacturing Confectioner, etc.
Davies and Cannington Printers
Dempster G. W. E. Warehouseman
Denny Mrs. Tobacconist
Denton Mrs. M. Hatter
Derwent and Tamar Fire and Marine Insurance Co.

Dick J. and C. Forwarding Agents
Dombkins W. Boots and Shoes
Donnison Hugh Cambridge Hotel

Doohan and Co. Drapers
Doyle Martin Physician
Dransfield J. A. Seedsman

Dunlop and Ayres Physicians
Dudley Coal Co., Ltd., Dalgety and Co., Ltd., Agents.

Dumbrell E. W. Carpenter
Dunn T. Tailor

Eagle Clothing and Tailoring Co.
Eames Dr. Physician
Earle C. H. Veterinary Surgeon

Earp, Brothers & Co.

Merchants, Coal and Shipping Agents, Agents for—East Greta Coal Mining Co., Ltd.; Stanford Merthyr Colliery; Heddon Greta Coal Mining Co., Ltd.; Lager-Dorfer Cement Co.; Young Milling Co.; Knight, Bevan, and Sturge; Hillton, Anderson, Brook, and Co., Ltd.; Australasian Mutual Shipping Co., Ltd.; Royal Insurance Co., etc., etc., etc. Lines of Vessels—London, Liverpool, Hamburg, Frederickstadt, Sharpness, Puget Sound, etc.; Auckland, Wellington, Lyttelton, Napier, Gisborne, etc., etc.

Edwards G. T. Auctioneer
Edwards W. Globe Hotel
Egan, Mrs. Dairy
Eggleston T. Florist

Equitable Life Assurance Society of United States, W. B. Sharp
"Evening News" J. Windross

FRASER AND GOODMAN,

Established 1891. Telephone 242



*Auctioneers & Valuators,
Horse and Produce Salesmen,
House, Land & Estate Agents,*

No. 3 WOLFE ST., NEWCASTLE.

Valuations made for all purposes. Sales conducted
in all parts. Local agents for Manchester Fire
Assurance Company.

NEWCASTLE CONTINUED—

Fairfall H. H. Shorthand and Typewriter
Fairless Bros. Booksellers
Farthing W. Butcher
Fearnley Miss Milliner
Federal Paper and Agency Co.
Federal Printing Works
Feltham George and Co. Jewellers
Ferguson Dr. Physician
Field Samuel Butcher
Field E. Lime Stone
Fortune Mrs. Hunter River Hotel

Fraser & Goodman

Auctioneers and Valuers, 3 Wolfe-street.
(See Advt.)

Fraser J. Brassfounder
French Consul, M. MacDermott, Consular
Agent
Friend W. S. and Co. Iron Merchants
Frogley J. Builder
Froome G. Ironmonger
Frost A. Blacksmith
Frost H. W. Scalemaker
Frost R. Ship and General Blacksmith
Fryar Mrs. Mary A. Royal Hotel
Fryar R. Plumber
Fuller and Co. Ironmongers
Gailes Thomas Monumental Mason

Galton George Draper
Gardiner F. Insurance Agent
Gardiner W. and Co., Ltd. Warehousemen
Garnham F. Empire Hotel
Garrett T. and Sons Produce Merchants
Garratt G. Ralph's Family Hotel

Gibbs, Bright & Co.

Merchants, Wool, Shipping, Insurance
Agents, Scott-street, Newcastle. Wool
Dumping and Shipping Stores, Eastern
Wharf, Newcastle. Agents for—The An-
glo-Australasian Steam Navigation Com-
pany, Ltd., Monthly Line of Steamers;
Eastern and Australian Steamship Com-
pany, Limited; Regular Line to Manila,
China, and Japan; Several Lines of Sail-
ing Ships; The Sulphide Corporation, Limi-
ted; Trust and Agency Company of Aus-
traliasia, Ltd. (Finance); Union Insurance
Society of Canton (Marine), Limited;
Guardian Assurance Company (Fire), Li-
mited; The State Fire Insurance Com-
pany, Limited.

Gilbert A. and G. Plumbers and Painters
Giles Henry Central Hotel
Gilbert Bros. Coachbuilders
Gillam and Co. The Canton Insurance
Office, Ltd.

Gilmore K.

Glover G. & F.

Broom Manufacturers and Broom Corn
Exporters, Hunter-street West, Newcastle.
Glover Bros. Broom Manufacturers
Glover J. Grocer
Godfrey O. Photographer
Goldsmith F. Boots and Shoes
Goold Bicycle Co., W. J. Greenwood.
Green Alfred H. O. Jeweller
Green Geo. R. Watchmaker
Gray Johnson and Co. Grocers
Green A. Pawnbroker
Greenwood and Hoods Bootmakers
Griffiths and Son Produce Merchants
Gundelach Manuel Chilian Consul
Grisdale J. Jeweller

Hackshall's Biscuit Store
Haines G. F. Beauchamp Hotel
Hall A. F. Surveyor
Hall Mrs. M. Black Diamond Hotel
Hall R. and Son Produce Merchants
Hammerton G. A. Engineer
Hamilton J. D. Dentist
Hansen H. Grocer and Produce Store
Hansen Mrs. A. Fruiterer
Hardy G. E. Bootmaker
Harper Thomas Engraver
Harris and Sproule Printers, Publishers,
and Chemists
Harris Henry Vincent Solicitor
Harris John Physician
Harris May Physician
Harry and Black Fruiterers
Hart and Firkin Chemists
Harvey Herbert Hairdresses
Harvey Mrs. Coffee Palace
Hawken Geo. Royal Oak Hotel
Hawken Charles Commercial Hotel

HAWKINS H. A.

Pharmaceutical Chemist West End Phar-
macy, Newcastle. Opposite Carrington
Bridge.

Hay A. Furniture Dealer
Henderson James Architect
Hetton Coal Co., Ltd., T. M. Brown, Ship-
ping Manager.
Hewitt Bros. Ironmongers
Hinton C. Painter, etc.
Hollinshead Mrs. M. Royal Exchange Hotel
Hollinshead George R. Joiner
Holland E. Scott, J.P. Town Clerk
Holt S. L. Billposter
Hope Bros. Drapers
Horler Gilbert Mercer
Hotze John Wine Shop
Howland A. General Store

Huddart, Parker, and Co. Proprietary, Ltd.,
Shippers.
Hunter John and Co., Ltd., Leather and
Grindery, Boots and Shoes.

Hughes W. Tea Merchant
Hunniford Geo. Contractor
Hughes and Son Dentists
Hunter District Water Supply and Sewerage
Board.
Hunter River Farmers' Co-operative Co.,
Ltd.
Hunter Thomas Harbour View Hotel

HUTTON PRINTING AND PAPER CO., Stationers and Proprietors "Newcastle Standard." (See Advt.)

Hutton J. Plumber
Hyde J. M. Coal Shipper
Hyndes Theo. Dentist
Innes W. Tobacconist
Innes and Mills Bicycle Manufacturers
Ingall R. and Son Drapers
Ingall Tom H. Draper
Ingall Walter Crystal Palace Hotel
Ing War Cabinetmaker
Innis Mrs. James Produce Dealer
Ireland J. Produce and General Merchant
Israel D. Dealer
James A. H. Solicitor
Jay H. F. Chemist
Jeffery W. H. Fruiterer
Johns W. Hairdresser
Johnson Mrs. Fruiterer
Johnston J. and Co. Ironmongers
Jones Mrs. Owen Boardinghouse
Jordan Mrs. M. Produce Dealer
Kane Mrs. M. A. Clarendon Hotel
Kelly M. Asphalter
Kerney T. M. Baden-Powell Hotel
Kerr Geo. Tailor
Kettley H. Refreshment Rooms
Kidd J. Bootmaker
Kilgour R. Grocer
Klug R. R. Commission Agent
Knobel M. Watchmaker
Koz Martin Fruiterer
Krempin B. F. W. Seedsman
Laidley and Co., Co operative Colliery Co., Ltd.
Lambton and Burwood Collieries Office
Lane W. J. Produce Store
Lancey Mrs. Federal Hotel
Lang, Wood, and Co., Insurance Agents,
Auctioneers.
Langwill F. and H. Shipping Agents
Langstaff R. W. Surveyor
Larsson P. Jeweller
Lashmore W. Refreshment Rooms
Lasker Bros. Tailors and Mercers
Latham Bros. Fruiterers
Laverty and Stronach Produce Merchants
Law Jas. General Store

NEWCASTLE CONTINUED—

Lawes Chemical Co., Ltd. W. B. Sharp, Agent
Lawrence Henry Pawnbroker
Laxton Miss Dressmaker
Leatherby Mrs. Refreshment Rooms
Lee and Co. Tailors and Clothiers
Lees Con Draper
Levey W. M. Bootmaker
Levezos S. Fruiterer
Lewis and Thomas Drapers
Lightfoot W. T. Insurance Agent
Limeburner H. and Sons Dyke Ferry
Limeburner J. M. Centennial Hotel
Lime W. J. Grocer
Lister T. G. Agent
Lock George P. Monumental Mason

LONDON AND LANCASHIRE FIRE INSURANCE COMPANY.

Chief Agents for Newcastle and District
Lang, Wood, and Co., Scott-street.

Lorey Mrs. Station Hotel
Love J. R. and Co. Wholesale Grocer
Lovett W. J. West End Hotel
Lucas J. Fruiterer
Lucerne H. T. Butcher

Ludlow Arthur A.

Chemist and Homeopathist, 267 Hunter-
street West, Newcastle

Lyceum Hall
Lynch Bros. Tailors
Lynch G. Hairdresser
Lynch M. S. Grocer
McArthur J. Blacksmith
McArthur W. and A., Ltd. Warehousemen
McAuliffe D. Great Britain Hotel
McBride T. Specialist
McCann Mrs. E. Registry Office
McCarthy Mrs. Fruiterer
McConnell Mrs. M. S. Family Hotel
McCracken Thomas Grocer
McCree Bros. Oyster Saloon
McDonnell A. Grocer
McDermott Mark Shipping Agent
McFarlane E. Tailor
McGlynn J. N. Boots and Shoes
McIlwraith, McEacharn, & Co. Prop., Ltd.
Mackie J. and Co. Furniture Warehouse
MacLachlan Miss Milliner
McLean Hugh Baker and Confectioner
McLean J. Theatre Hotel
McLennan C. Surgical Instrument Maker
McMichael O. B. Butcher
McMurtrie & Co., Ltd. Boot and Shoe Manfrs
McPhail Andrew Joiner
McPherson W. Saddler
Maitland Brewing Co., R. Woods.

Macrow A. and Son Jewellers and Importers
Malouf J. G. Draper
Manning Bros. Grocers
Marks M. Draper
Mason H. Boots and Shoes
Mason J. Australian Hotel
Mathison J. Architect
Meikle A. Tailor
Meletos and Cosos Oyster Merchants
Menkens F. B. Architect
Menmuir W. Crockery and Glass Merchant
Menzies and Samuels Produce Dealers
Middleton C. Umbrella Maker
Miller David Grocer
Milton and McLuckie Printers
Minchin J. Hairdresser
Minchin Mrs. Outfitter
Minter, Simpson & Co. Solicitors
Mitchell G. W. Solicitor
Mitchell Miss Dressmaker

MOLINAS M.

Agent and Interpreter, Wood's Chambers,
Scott-street.

Moore A. E. Cycle Depot
Moore Bros. Grocers
Moore W. Solicitor
Morgan M. G. Tinsmith
Morris Miss J. E. Artist
Mullally Miss S. Draper
Mulvey F. J. Basket Maker
Mulqueeny Mrs. Mary Bellevue Hotel
Murphy Mark Oxford Hotel
Murray D. Furniture Warehouse
Mutual Life Association of Australasia
R. R. Ramsay, District Secretary
Mutual Life of New York R. B. Wallace,
Agent
Nash Mrs. R. Refreshment Room
National Cash Register Co.
National Mutual Life Association

NEVE WALTER,

Hunter-street, Furniture and Bedding
Manufacturer, Importer of all descriptions
of House Furnishings, Pianos, etc. Show
Rooms, Bolton Street. Factory, 86 King
Street. P.O. Box, 102.

New Mrs. T. General Store
Newcastle Chamber of Commerce
Newcastle Coal Mining Co., Ltd., S. Keight-
ley, Manager.
Newcastle County Mutual B'ding Co., Ltd.
Newcastle Fruit Co.
Newcastle Gas Company.
Newcastle Hospital—S. L. Lang, Secretary
Newcastle and Hunter River S.S. Co., Ltd.
Newcastle Ice and Refrigerating Works—S.
Dark, Manager

Newcastle Jockey Club
"Newcastle Morning Herald"
Newcastle Ice and Refrigerating Works.
G. Dark, Manager
Newcastle Building and Investment Co., Ltd.
Newcastle School of Arts—George Allen,
Secretary

THE "Newcastle Standard"

PUBLISHED EVERY SATURDAY MORNING.

Circulating largely throughout Newcastle and surround-
ing Townships.

Price - - - One Penny.

Proprietors: HUTTON PRINTING and PAPER CO.,
102 & 104 Hunter St. West, NEWCASTLE.

Newcastle Stevedoring Association.
Newcastle Town Council—E. Scott Holland,
J.P., Town Clerk
Newcastle-Wallsend Coal Co.
Newcastle Co-operative Society, Limited.
New Zealand Insurance Co., M. Thurs. Hall.
Nicholas J. Fruiterer
Nicholson George General Store
Nickson Wilfred Physician
Noble and Milton Bookbinders and Printers
Northern Coal Co.
Northumberland Building Society
Northumberland Colliery Co.—F. R. Croft,
Manager
Norton B. Fruiterer
O'Connor R. H. Coachbuilder
O'Grady John Grocer
O'Hanlon P. and J. Pawnbrokers
O'Leary W. Store
Owen H. Galvanised Iron Works
O'Sullivan T. D. Solicitor
Pacific Co-operative Steam Coal Co., Ltd., W.
B. Sharp.
Page W. Tobacconist

PALING W. H. & CO., LTD.

(ALFRED TIMBURY, Manager.)

Pianoforte, Organ and Music
Warehousemen,
42 HUNTER STREET,
NEWCASTLE.

Parker T. Dentist
Parkinson W. J. Painter
Paterson, Lalng, and Bruce, Ltd. Merchants

Paul & Gray, Ltd.

Ship Chandlers, Provision Merchants, and
General Hardware Importers, Scott-street,
Newcastle. Also at Sydney and Brisbane

Paxinos P. Fruiterer
Payne A. Bootmaker
Palne J. H. Tobacconist
Patey J. H. Builder
Payzls D. Oyster Saloon
Pearce F. Jeweller
Peate Alexander Tailor
Pearson Mrs. Annie Upholsterer
Pender James Hairdresser
Penny P. K. Draper
Peters R. Tobacconist
Petherbridge T. S. Wine and Tea Merchant
Phoenix Fire Office of London—J. Reid,
Agent
Phillips B. Tailor
Philpott J. H. Draper

PIKE E. D. & Co.

Wholesale and Export Timber Merchants,
London Bank Chambers, Scott-street.

Pike C. C. Plumber
Pike Mrs. Pastrycook and Confectioner
Pike G. Exchange Hotel
Pike W. Boots and Shoes

POCONOSKI K. T.

"Newcastle-Wallsend Sun" (Published
Weekly), 97 King-street.

Porter J. Carrier and Grocer
Porter Hy. Coal Merchant and Carrier
Porter J. Fruiterer
Potter and Co. Jewellers
Price Mrs. Pastrycook
Pugh Charles Westminister Hotel
Pyle Jacob Farrier
Quong Chong Cabinetmaker
Raysmith T. H. Jeweller
Readwin W. Sign Writer
Reay Foster Newmarket Hotel
Rees and Dark Broom-makers

Rees John & Sons

Coachbuilders, Darby-street. Established 1865

Reid John Shipping Agent
Reid R. and Co., Ltd. Warehousemen
Reid W. A. Solicitor
Reilly Benjamin Brighton Hotel
Reliance Confectionery Works
Roberts G. D. Grocer

NEWCASTLE CONTINUED—

Roberts Miss Refreshment Rooms
Roberts William H. Jeweller
Rodgers Bros. Ironfounders
Rose J. Watchmaker and Jeweller
Ross Hugh J. Blacksmith
Rothwell John Estate Agent
Royal Danish Consul.
Russell J. and Co. Contractors
Russian Consulate—R. A. Wallace, Vice-Consul.
Ryan J. H. Tobacconist
Sample John Crown and Anchor Hotel
Sanders and Tingle Architects
Sargood, Butler, Nicol, and Ewen Whsemen
Sarony Photographic Studio
Scorer A. and Co. Venetian Blind Makers
Scott, Fell, and Co. Shipping Agents
Scott W. Draper
Scottish-Australian Mining Co., Ltd., Thos. Muncaster, Shipping Manager.
Sharp Alfred Architect
Sharp W. B. Commission Agent
Shaw A. Tailor

SHELTON E. & CO.

Reliance Confectionery Works, 207 Hunter-street west, Newcastle

Shearman W. Furniture Dealer
Shirrow W. Boots and Shoes
Shoosmith and Collins Hairdressers
Short Isabella Shortland Hotel
Silverthorne S. Veterinary Surgeon
Simpson A. A. Ink Manufacturer
Sin Nam Sing General Store
Singer Manufacturing Co., Limited.
Smith W. E., Ltd. Printers and Stationers
Smith Mrs. Boots and Shoes
Smith A. J. Tailor
Smith J. H. Jeweller
Smith J. D. Bicycle Depot
Smith William Howard and Son Proprietary Limited—Steamship Owners
Smith Miss M. Milliner
Sneddon Mrs. Wm. Registry Office
Somers P. W. Builder
Sorby C. E. and Co. Ironmongers
Soul Washington H. and Co. Chemists
Spark and Millard Solicitors
Spickett and Son Surgical and Mechanical
Dentists
Sproull and Co. Stationers and Newsagents
Spurr H. Fishmonger
Stapleton T. M. Fruiterer and Tobacconist
Stegga H. and Co. Clothiers
Stevens W. Hairdresser
Stokes C. F. and Co. Lloyd's Agency
Storey David Warehouseman
Strand Meat Preserving Works.
Street F. J. Hairdresser and Tobacconist

Strike E. C. Boots and Shoes
Stuttard G. Locksmith
Surreyville Hall
"Sydney Morning Herald."
Sydney Soap and Candle Company, Ltd.
Taylor J. Tobacconist
Tamworth Lime Co. T. Curle, Proprietor
Technical College and Museum
The Merchants and Traders' Association, Limited, Mercantile Agents, Trade Assignees, Accountants, etc.
Thomas Bros. Butchers
Thomas C. Boots and Shoes
Thomas R. L. Great Northern Hotel
Thompson J. Tailor
Thompson M. Grocer
Thompson R. Jeweller
Thompson Mrs. A. Confectioner

THOMPSON & WINDEYER, Solicitors and Notaries.

Toohy J. T. and J., Brewers and Spirit Merchants.
Tooth and Co., Ltd. Brewers
Towers J. J. Furniture Warehouse
Townrow G. Tobacconist
Trevelyan R. D. Grocer
Trowell and Boyd Booksellers
Triplet Mrs. Grocer
Turner Basil Consulting Engineer

Underwood Frank Metropolitan Hotel
United States Consulate—F. W. Goding Consul, S. Keightley Vice-Consul, E. W. Paton Deputy Consul.
Union Printing Office
Union Steamship Co. of New Zealand, Ltd.

Vale R. F. Painter

VARLEY G. H., Engineer, Coppersmith, Brassfounder, Licensed Plumber, etc., 93 King Street. (See Advt.)

Victoria Insurance Co., Ltd.
Victoria Theatre Co. R. K. Lockhead, Managing Director
Vos Joseph Blue Bell Hotel

WALKER CHARLES W.

Saddler, Harness and Collar Maker, 301 Hunter-street West

Walker Mrs. H. Restaurant
Wallace R. A. Vice-Consul Russian Consulate
Wallace R. B. Shipping Agent
Walters and Co. Feather Cleaners
Walters R. Dining Rooms
Wallsend Coal Co.
Wansey S. Wool and Produce Store
Ward T. Dealer
Watson W. Carrier, etc.

G. H. VARLEY,

93 KING STREET

(NEXT IRELAND'S BOND),

NEWCASTLE,

*Engineer, Coppersmith,
Brass Founder, - -*

BRASS FINISHER, LICENSED HOUSE & SHIP PLUMBER, &c.

GOOD WORKMANSHIP GUARANTEED AT MODERATE CHARGES.

Watson W. Tobacconist
Watt Alexander Grand Hotel
Weir George Dentist
Wells Bros. Dentists
Wells William Dentist
Welsh John Tobacconist
West F. Temple Marine Artist
West J. Fuel Merchant
Westaway J. Tailor
Westcott G. Basketmaker
Wheeler and Wilson Sewing Machines, etc.
Whitehead J. Builder
Whiteley E. A. P., Manager Gibbs, Bright, and Co., Scott-street. P.R., 26 Terrace-street, The Hill, Newcastle
Williams Ben Dining Rooms
Williams Chas. Dealer, etc.
Williams G. Music Teacher
Williams Mrs. Costumiere
Williamson D. Tobacconist
Windross J. Journalist
Winn W. and Co. Drapers
Withers Ernest Basket-maker
Witherspoon Captain Marine Surveyor
Witherspoon F. Grocer
Wilton E. W. Auctioneer and Storekeeper
Wood Bros. and Boyd Sugar Planters
Wood J. Arthur Solicitor
Woodcock Joseph Wholesale Fruiterer

Wood J. Campbell

Agent—Alliance Assurance Co.'s Fire and Marine; Palatine Insurance Co., Fire and Accident; New Zealand Accident Insurance Co.; Union Oil and Gas Engine Co., Ltd.; Reuter's Telegram Co., Ltd.; China Traders' Insurance Co., Ltd.; Wood's Chambers, 115 Scott-street, Newcastle

Woods R. Maitland Brewery Co.
Workman's Hotel (Salvation Army) Dining Rooms
Wright, Heaton & Co., Ltd, Forw'ding Agents
Wylie Mrs. A. Baker and Confectioner
Yeomans E. G. Architect
Zachary A. J. Fruiterer

(SEE ALSO COOK'S HILL.)

NEW LAMBTON.

102 m. N.

Atkinson Jhn Duke of Wellington Hotel
Beacham Sydney Grocer
Booth John Fruiterer
Butterworth E. Hand of Friendship Hotel
Byron C. Store

NEWCASTLE CONTINUED—

Carmichael D.	Blacksmith
Craik Mrs.	Boots and Shoes
Dorrity Wm.	Sportsman's Arms Hotel
Driscoll Mrs.	Store
Gibson J.	Tinsmith
Gibson C.	Boots and Shoes
Greenwood John	Store
Griffiths Mrs. T.	News Agent
Griffiths Thomas	Hairdresser
Hamilton George	Tinsmith
Howland Charles	Fruiterer
Jenkins Abel	Store
Jenkins Maurice	Saddler
Johnson John	General Store
Payne William	Butcher
Roberts F. G.	General Store
Rollings Mrs.	Store
Seres Peter	Store
Snowball Ralph	Photographer
Thompson John	General Store
Waring Henry	General Store
Wilcock James	Fruiterer

NEWPORT.

20 m. N. By steamer to Manly, thence coach.
Nearest bank, Manly.

Barrett J. F.	Storekeeper
Greig Stuart	Newport Hotel
Scott Miss	Boardinghouse

NEW MOLLYAN.

270 m. W.

Edwards W. J. C.	Hotel and General Store
------------------	-------------------------

NIANGALA.

380 m. N. Rail to Walcha Road, thence coach
28 m. Nearest bank, Walcha.

Brown Bros.	Goldmines
James John	Butcher
McHattan A. (Craiglea)	Hotel and Butcher
Simpson Frederick	General Store

NIMITYBELLE.

289 m. S. Rail to Cooma, thence coach.
Nearest bank, Cooma.

Ah Kiu	Coach Proprietor
Ah Shaw Chas.	Fruiterer and Grocer
Batty Moran	Coach Proprietor
Cansdell E. W.	General Store and Auctioneer
Goggins Michael W.	Royal Hotel
Guy J.	Commercial Hotel
James Charles	Blacksmith
Jenkins and O'Mara	General Store & Prod.
McDonald Hugh	Butcher
N.S.W. Creamery Butter Co., Ltd.	
Quail W.	Saddler
Spence Mrs.	Fruiterer
Thornton Morgan	Blacksmith

NINE MILE.

452 m. N. Rail to Deepwater, thence coach.
Nearest bank, Emmaville.

Dixon J.	Store
Hardy P. E.	Hotel
James Edward (Table Land)	General Store
Knight James	Butcher
Smith James	General Store
Sutton Harold	Baker
Telfer H. E.	Butcher

NOWRA.

117 m. S. Rail or steamer direct. Banks.
Commercial, E.S. and A., and City.

Aldous Isaiah	Engineer
Armstrong James	Saddler
Balfour F.	Fruiterer
Bennett C.	Milk Vendor
Benney W. H.	Tailor
Bindon Miss	Costumiere
Blackmore and French	Solicitors
Braithwaite Wm.	Builder and Undertaker
Breen Mrs.	Dressmaker
Breen F. A.	Photographer
Brodie Alfred H.	Saddler
Brown Martin	Builder
Brown W. C.	Undertaker & Timber Merchant.
Co-operative Store (J. Carter, Manager)	
Cordery A.	Painter
Corfield W.	Boots and Shoes
Cowper Mrs.	Dressmaker
Dowling and Co.	Blacksmiths
Dudgeon J.	Monumental Mason
Elliot S.	Contractor
Elliott Miss	Costumiere
Elyard Miss E.	Costumiere
Elyard Walter	Boatbuilder
Fitzgerald Mrs.	Duff Hotel
Foran and Schilling	Coach Proprietors
Ganderton Thomas	Carrier
Gardiner A.	Baker
Gibson James	Tinsmith
Graham C.	General Store

Gurney Frederick

General Storekeeper, Post Office Stores

Gyde S.	Blacksmith
Halcrow E.	Carrier
Hammick F. W.	Wheelwright
Hampson C. H.	Fruiterer
Harkins W. W.	Dentist
Hartridge M.	Chemist
Hartridge W.	Tailor
Hayes G.	Agent
Heath H. J.	Butcher
Henry J.	Engineer
Henry R. W.	Contractor
Hickson A.	Painter, etc.

SHOALHAVEN—PIONEER PRESS.

“The Shoalhaven News” (Established 1867)

AND

“The Nowra Colonist” (Established 1878).

The Oldest Established and Most Influential Newspapers of the District.

C. J. B. WATSON, Proprietor.

Advertising Contracts taken on Liberal Terms for the two papers at the one figure.

Hockley J.	Carrier	Muller G. W.	General Store
Holland John	General Store	Muller Martin	Undertaker
Holland W.	Bootmaker	Murray C.	Carrier
Howitt James	Saddler	Neal H. J.	Watchmaker
Hunter John	Boots and Shoes	O'Connell D.	Blacksmith
Ikin Alexander	Dealer	Patterson A.	Baker
Illawarra S.N. Co. (W. Elyard, Agent)		Patterson Mrs. R.	Draper and Milliner
Jarrett W. J.	Builder	Patterson R.	General Store
Jones Mrs. T.	Fruiterer	Peak T. R.	Chemist
Jones R.	Carrier	P'euuy J.	Wood and Coal Yard
Joseph L. B., sen.	Hairdresser	Peters William	Painter
Joseph Henry B.	Hairdresser	Pollock A.	Bridge Hotel
Kennedy Jos.	Contractor	Porteous J.	Engineer
Kennedy Mrs.	Fancy Goods		
Kennedy Thomas G.	Proprietor “The		
King Dr.	Physician		
Kirkley J. W.	Upholsterer		
Lambert J. G.	Albion Hotel		
“Leader” Newspaper.	Thos. C. Kennedy,		
Proprietor.			
Leonard C.	Butcher		
Linkenbach C.	Bootmaker		
Linkenbach W.	Hairdresser		
McArthur J.	Stationery and Fancy Goods		
McNulty D.	Furniture Warehouse		
McKenzie A.	Accountant		
Maclean J.	Government Assessor for Income Tax and Sworn Valuator		
McMillan D.	Auctioneer		
Marriott Thomas	Solicitor, Notary Public, and Commissioner for Affidavits		
Massey-Harris Bicycle Co.	H. Foggon, Agt.		
Matthews Dr.	Physician		
Mills Jno. W.	Council Clerk		
Monaghan A. S.	Produce Store		
Moore and Gosang	Contractors		
Morison J. and J.	Butchers		
Morton A. R.	Accountant		
Moruya S.N. Co. (T. McLay, Agent)			
Muller Geo.	Builder		

Prince of Wales Hotel

Commercial and Family. F. O. Robinson, Proprietor

PRINGLE JOHN

Coach Proprietor, Kinghorn-street. Coaches meet all trains. Buggies and Sulkies on Hire. Vehicles for Picnic and Pleasure Parties on Reasonable Terms

Prott A. E.	Hairdresser
Rauch H.	Proprietor “Telegraph”
Robinson A.	Blacksmith
Robinson F. O.	Prince of Wales Hotel
Robinson H.	Farrier
Rogers F. W.	Bicycle Depot
Ross Alexander	Boots and Shoes
Russell and Selman	Drapers
St. Vincent Gold Dredging Co., Ltd.	
Schadel J.	Builder
Schilling and Foran	Mail Coach Proprietors
Scotchmer J. J.	Tailor
Seabrook W.	Plumber
Shoalhaven Co-operative Soc. (T. M. Cox, Mgr.)	
Shoalhaven Produce Store (F. Sidney, Mgr.)	
Simons S.	Optician and Jeweller
Smith W. J.	General Store

NOWRA CONTINUED—

Stewart & Morton

Auctioneers, Nowra and Berry
Singer Sewing Machine Co., Ltd.
Stoney Dr. R. B. Physician
Taylor A. Refreshment Rooms

TAYLOR F.

Coach and Buggy Builder, North-street
Thomson James Coach Proprietor
Thomson Geo. Coach Proprietor
Verrillo A. Fish and Oyster Saloon
Walsh P. Storekeeper
Walker Mark Tinsmith

Watson C. J. B.

Proprietor "The Shoalhaven News" and
"The Nowra Colonist" (See Advt.)
West F. V. Baker & Confectioner
Westbrook W. Boots and Shoes
White C. Refreshment Rooms
Wiegand Henry Coachbuilder and Wheelwright
Wilson G. L. Tobacconist & Veterinary Surg.
Wilson J. W. Accountant
Winn and Co. Drapers & Grocers
Wolf Jacob Builder
Wood W. W. Dentist
Woodhill and Co. General Store
Young P. W. Watchmaker

NUBBA SIDING.

237 m. S. By rail direct. Nearest bank,
Murrumburrah.

Beattie George Brickworks
Buchanan Thomas H. General Store

NUMBA.

99 m. S. Steamer to Shoalhaven, or rail
to Bomaderry.

Bennie John Boots and Shoes
Campbell Mrs. J. Baker
Comerong Butter Factory (H. Smith Mgr.)
Coulthart Geo. Blacksmith
Jindandy Butter Factory (S. Law, Manager)
Pritchard W. Numba Hotel

NUNDLE.

321 m. N. Rail to Tamworth, thence coach.
Nearest bank, Tamworth.

Alf Joey Store
Cook William General Store
Davidson George Builder

Emblem Mrs. Baker
Hansard James Chemist
Johnson Geo. Boots and Shoes
Kelly James Butcher and Imperial Hotel
Odgers and McClelland General Store
Partridge John General Store
Prisk Paul Royal Hotel
Rose John Carpenter
Schofield John, Peel Inn Hotel & Blacksmith
Talbot R. F. General Store
Taylor Bros. Blacksmiths
Walker Richard General Store
Webster Robert Butcher

NYMAGEE.

450 m. W. Rail to Hermitdale, thence coach.
Bank, Commercial of Sydney.

Ambrose James Mail Contractor
Boyd Bros. Coach Proprietors
Brown S. J. Club House Hotel
Buttenshaw Mrs. S. J. Baker
Carson William Hairdresser
Dawes J. F. Saddler
Dunsmore J. Produce Dealer
Dwyer Denis Mining and Com. agent
Dyck Van Tailor
Elmslie J. A. R. Grocer and Chemist
Graham Mrs. L. C. A. Fancy Goods
Graves Jameson Baker and Cabinetmaker
Green Hy. Boots and Shoes
Griffith H. Blacksmith and Wheelwright
Harland Mrs. Fruiterer and Grocer
Harris Miss R. Dressmaker
Hennessey M. Metropolitan Hotel
Howell George Blacksmith
Humphreys Thomas Mail Contractor
Jacobs George Mail Contractor
Jamieson H. Watchmaker
Judd G. J. General Store
Laue D. and M. Grocers & Produce Dirs.
Lazar Bros. General Store
Levy Maurice Auctioneer
North Nymagee Copper Mining Co.
Nymagee Copper Mining Co.
Perry W. K. Tinsmith and Undertaker
Poole Robert General Store
Purcell Bridget E. Fruiterer
Reidy M. Commercial Hotel
Robinson G. Draper
Roset John Butcher
Shalders F. E. Van Proprietor
Shallala Sara General Store
Simpson C. Royal Hotel
Sweeney James Cardiff Arms Hotel
Thomas M. and E. T. Mail Contractors
Walker J. J. Grocer
Wallace W. A. General Store
Whitlock G. Butcher

BARRETT'S HOTEL, NYNGAN.



One of the Best Houses
in the Western District.

T. BARRETT, Proprietor.

NYNGAN.

377 m. W. By rail direct. Banks, A.J.S.,
Commercial.

Aldwood James Boots and Shoes
Ashdown F. Fruiterer and Fancy Goods
BARRETT T., Proprietor Barrett's Hotel
(See Advt.)
Barringer F. P. General Store
Bathis H. Commercial Hotel
Bennett T. J. Baker
Breen J. Draper
Brown A. S. Painter
Brown W. S. General Store
Bulst G. E. Grocer
Bundren W. S. and Son Watchmakers
Bundren J. W. India Rubber Stamp Manuf.

J. L. BYRNE,

Land, Mining & Commission Agent,

NYNGAN.

Full particulars of Land available for C.P., O.L., S.L.,
or I.L., on Application.

Chapman W. Tailor and General Outfitter
Clemson H. Butcher
Collins A. J. Chemist
Crump J. H. Hairdresser
Dawes F. C. Saddler
D'Arcy P. Blacksmith and Wheelwright
Dawson H. F. General Store
Draper J. C. Carriers' Arms Hotel
Dunn J. Royal Hotel
Elliott William Fruiterer
Field J. Billiard Saloon
Finu J. Butcher
Flashman A. J. Solicitor
Gale J. Imperial Hotel
Galvin Lawrence Fancy Goods & Fruiterer
Galvin Mrs. J. Store and Dressmaker
Gordon Bros. Builders & Contractors
Green A. "Nyngan Observer"

Herrick H. Saddler
Hickey E. L. Physician
Ingham R. Builder
Jacobs George Fruiterer
Johnston W. Oyster Saloon
Kelly Thomas Cordial Manufacturer
Kelly T. Australian Hotel
Kemp S. P. Solicitor
Kidd H. Wool & Produce Merchant
King H. J. Refreshment Rooms
Knight Bros. Butchers
Larbalestier A. Dentist
Livks M. Baker
Links W. G. Newsagent
Lyne A. & Co. Auct. & Stk. & Stn. Agents
Lyne R. H. Cycle Agent, etc.
McLaren Mrs. L. Fruiterer
McLean D. R. Tailor
Odman W. F. Chemist
O'Reilly J. Blacksmith and Wheelwright
Permewan, Wright & Co., Ltd. Fordwg. Agts
Phill E. J. Hairdresser and Tobacconist
Pollard J. Plumber
Priest W. H. and D. Sawmills
Putenson F. Builder
Riley, Newman and Co. Wool Merchants
Rodda Mrs. G. J. General Store
Roddy J. General Store
Ryan Con. Boots and Shoes
Scott Miss Dressmaker

SCULLY E.

Coachbuilder, Blacksmith, Wheelwright,
Horseshoeing, etc., and Agricultural Work,
Wombanla-street, Nyngan

Setter W. Brickworks
Shaw G. C. Auctioneer
Simpson E. M. Great Western Hotel
Singer Sewing Machine Co.
Stevens Mrs. J. Grocer
Stockowners' Meat Co. of N.S.W., Ltd.
Southwood H. Plumber
Utley E. H. Sawmills
Ward John Woollscourer

NYNGAN. CONTINUED -

Watkins W. Sawmills
White F. Cordial Manufacturer
White R. S. Fruiterer
Winters R. H. Tattersall's Hotel
Wright, Heaton, and Co. Produce Dealers
Yates Mrs. Dressmaker

OAKLANDS.

428 m. S. Rail to Berrigan, thence coach.

Alexander L. Hotel
Galvin Michael Store
McDonald Angus Blacksmith
Stewart John Blacksmith

OAKWOOD.

488 m. N. Rail to Glen Innes, thence coach.
Nearest bank, Inverell.

Mawkes Mrs. General Store
Palmer George (Prairie Park) Wine Shop

OBAN.

405 m. N. Rail to Guyra, thence coach 20 m.

Nowland A. C. General Store
Penon Sydney Gen. Store and Butcher

OBBERON.

136 m. W. Rail to Tarana, thence coach.

Bailey William J. Hairdresser
Bentone Charles Boots and Shoes
Cunynghame C. W. Auctioneer & Com. Agt.
Doust & Graham Auctioneers & Com. Agts.
Fox Albert General Store
Gale Arthur Undertaker & Buggy Builder
Graham F. S. Blacksmith & Coach Propr.
Hunt Edward Baker
Kisbee Thomas Brighton Hotel
McDougall Wm. Royal Hotel
Minahan W. Saddler
Rice Edwin General Store
Taylor R. W. G. Physician
Tuke Arthur Builder
Whalan Ernest Butcher
Whiteley Butcher and Baker
Whittaker John Blacksmith
Wilson Hy. Gunsmith

OBLEY.

253 m. W. Rail to Molong or Dubbo, thence coach

Connor J. E. Draper and Grocer
Cooper Geo., Jun. Commission Agent
McDonnell Thomas Hotel
Wilkins Francis G. Blacksmith & Hotel

O'CONNELL.

140 m. W. Rail to Brewongle, thence conveyance.

Back R. S. and Co. Millers
Bailey A. Contractor
Bellamy Galus Auctioneer & Com. Agent
Brown R. S. Carpenter & Builder
Burns John Mail Contractor
Clarke Henry Butcher
Condon Thomas Baker and Hotel
Montgomery Robert Contractor
Morgan Mrs. C. General Store
Roberts W. J. Blacksmith
Thurling A. E. Blacksmith

OLD GUNYERWARILDI.

410 m. N. Rail to Moree, thence 50 m. Nearest bank, Warialda.

ONE TREE HILL.

(SEE GININDERRA.)

OPHIR.

215 m. W. Rail to Orange, thence coach.
Nearest bank, Orange,

Singleton Thomas Gen. Store and Butcher

ORANGE.

192 m. W. By rail direct. Banks, A.J.S., Commercial N.S.W., Union, Australasia.

Adams G. R. Saddler
Addison George Dealer
Albon H. T. Painter
Allen Mrs. Fruiterer

ALLMAN J. M.

"The People's Tailor," Lord's Place, Orange, opposite Bank of New South Wales

Assad R. Fruit Merchant
Australian Workers' Union G. H. Burgess, Secretary
Barrett T. Cordial Maker
Bartle W. T. Boots and Shoes
Beacom J. Saddler
Beale and Co. Sewing Machines (J. Wilcher)
Bell Mrs. C. Store
Bennett and Wood Ltd. Bicycle Depot
Bishop J. Fishmonger
Blake Miss Costumiere
Bond J. E. General Store
Bonnor and Co. Gen. and Produce Stores
Bowden John Coachbuilder
Bowen Bros. Tanners and Bootmakers

Dalton Brothers

Merchants, Produce Dealers & Flour Millers,

—• ORANGE.

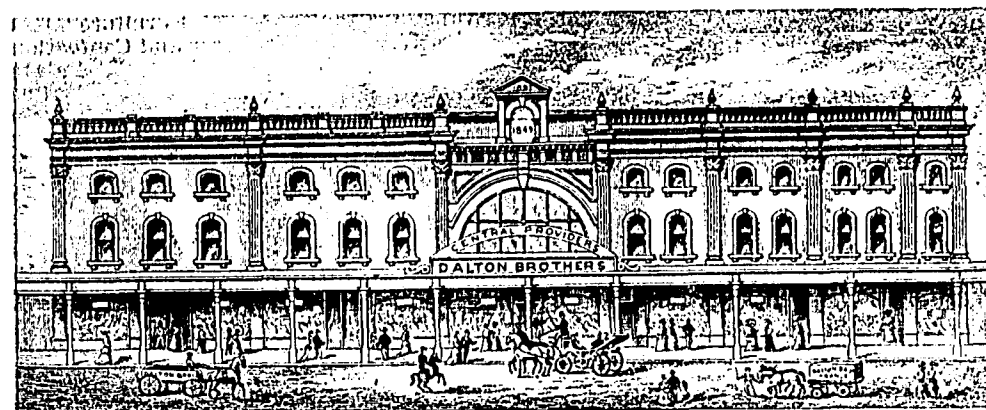

—IMPORTERS OF—

DRAPERY
CARPETS
BOOTS & SHOES
FURNITURE

HARDWARE
CROCKERYWARE
FANCY GOODS
GROCERIES

WINES AND SPIRITS
AGRICULTURAL IMPLEMENTS
STATION REQUISITES
&c., &c.

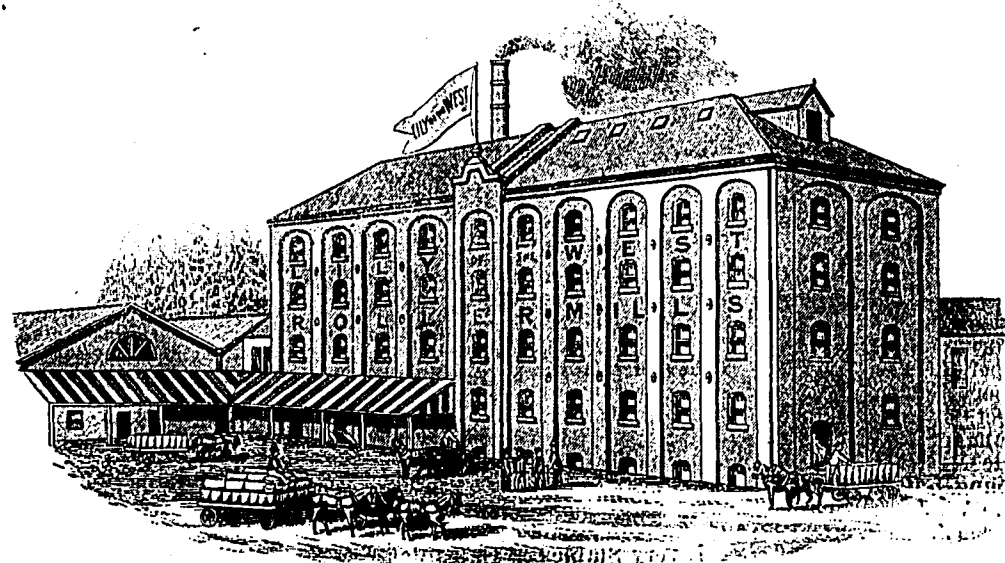

ORANGE CONTINUED—

Bray P. Dean Physician
Braybrook Wm. Baker
Breen J. Dairyman
Breen Miss Dressmaker
Brennan Joseph Furniture Dealer
Bridgement Wm. Insurance Agent
Brightman W. T. Victoria Hotel
Brown C. Boots and Shoes
Brown F. H. Cordial Manufacturer
Bryant A. Blacksmith
Bryant J. Fruiterer and Confectioner
Bryant W. Blacksmith
Buckham and Wilson Store
Burns J. J. Dentist
Bursle W. H. Photographer
Calder William Fruiterer
Campbell Mrs. J. Dining Rooms
Campbell W. Tobacconist
Caro M. L. Dentist

CARR E. S. Proprietor "The Orange Leader." (See Advt.)

Cassidy F. R. Fruiterer
Cauldwell W. H. Boots and Shoes
Cavanagh J. Carrier
Chalmers J. W. Builder
Chrystall W. L. Tailor
Clayton R. Produce Dealer
Clint J. Baker
Collins F. A. Timber Merchant
Convoy J. Fishmonger
Coppock H. Fruiterer
Corby and West Bakers
Caulson, Hanton, and Co. Auctioneers and Agents
Cox J. Brickmaker
Curran C. W. Bootmaker

CURRIE THOMAS

Blacksmith, Wheelwright, and Waggon Builder, Bathurst-road

DALTON Bros.

Merchants, Importers, Produce Dealers, & Flour Millers.

Dartnell J. Boots and Shoes
Davis Bros. Drapers & Furniture Dealers
Davison J. Occidental Hotel
Davoren John H. White Hart Hotel
Deeper H. E. Post Office Hotel
Demery John Restaurant
Direct Export Produce Co. J. G. Turley, Manager
Doyle Mrs. M. R. A. Boarding School for Young Ladies
Doyle W. J. Chemist
Douglas J. Builder
Duggan Wm. E. Livery Stables

Earl Bros. Fruiterers & Dealers
Earls J. Newsagent
Edwards S. P. Singer Sewing Machines
Edwards T. H. Engineer
Edwards and Bryant Wheelwrights
Edye A. Royal Hotel
Edye Bros. Saddlers
Elkin W. H. and Co. Standard Brewery
English T. Poulterer
Equitable Life Assurance Society of U.S.—J. Harker
Eslick and Co. Wood and Coal Merchants
Evans A. Furniture Dealer
Eyles W. Fruiterer and Confectioner
Eyles and Gartrell Painters
Eyles Matthew Fruiterer
Fahey P. Daniel O'Connell Hotel
Fairs E. Standard Hotel
Fardell Thos., jun. Builder
Farmers' Co-op. Co., Ltd. Produce Dealers

FISHER G. R.

Hairdresser and Tobacconist, Summer-st.

Fitzgerald James F. Court House Hotel
Flanagan P. J. & Son Grocers & Prod. Mchts.
Foot J. H. Chemist
Ford F. Builder
Forrester David Livery Stables
Fowler J. H. Butcher
French R. Station House Hotel
Frost S. W. J. Brickmaker
Fullarton A. Tailor
Gain J. H. Builder, Undertaker, etc.
Gardiner O. C. Blacksmith & Wheelwright
Gardiner Thos. J. Coachbuilder
Gartrell and Lewis Builders
Gartrell E. Baker
Gartrell E. Confectioner and Fruiterer
Gartrell A. Dairyman
Gartrell Richard Dairyman
Gartrell Richard, jun. Builder
Gartrell S. J. Baker and Confectioner
Gibbons F. S. Tailor
Gillespie J. Railway Arms Hotel
Gillies J. Outfitter
Glutz J. Dealer
Goode George Physician
Gow W. H. Confectioner
Greenslade Mrs. Store
Grinstead W. T. Stationer
Groundwater E. Watchmaker
Groves Mrs. Dressmaker
Haase G. Fruiterer
Hale John Architect, Town Hall

Hales Mrs. M. A.

Undertaker and Contractor, Anson-street, and Post Office Lane

Hales Jas. Furniture Dealer

Hall Harry G. Exchange Hotel
Hall W. H. Painter
Hamer Mrs. E. A. Butcher
Hamer T. Butcher
Hamilton & Sons Grocers & Ironmongers
Hansen H. Watchmaker
Harrison G. R. Butcher
Hart J. Dealer
Hartas John Tailor
Hawke Sampson Orchardist
Hawke Tom Orchardist
Heaton Bros. Store
Heaton, Lawrence and Co. Produce Mchts.
Henden Harry Watchmaker
Henkes H. Baker
Hertslet J. L. Confectioner
Higgins T. M. Tailor
Hill Jno. F. Painter
Hill Mrs. W. Steam Engine Hotel

Lowden D. R. Baker
McCann J. Implement Maker & Blacksmith
McCann John Dairyman
McDermott Alfred Storekeeper and Produce Dealer
McFadden J. Australian Arms' Hotel
McFarlane C. W. Produce Dealer
McGuanne R. T. Commission Agent
McKay Harold Solicitor
McKimm J. General Mason
McKeon J. Coachbuilder
Mackie J. Hairdresser
McKenzie W. J. Butcher
McLachlan J. C. Solicitor
McLean Mrs. General Store

McMURTRIE & Co

"THE ORANGE LEADER,"

The Liveliest Paper in the West.

GUARANTEED CIRCULATION OVER 1,000.

E. S. CARR, Proprietor.

Jewell L. Livery Stables
Johns William Tattersall's Hotel
Johnson William Wheelwright
Keane P. General Store
Kearney E. Coachbuilder
Kearney and Lane Solicitors
Kelly Dr. Physician
Kineally M. Coachbuilder & Locom. Hotel
King R. Boots and Shoes
Kirby W. Builder
Lalor Dr. Physician and Surgeon
Lamrock W. Architect
Lane A. C. O. Soap Works
Lane J. Hairdresser
Langhan Bros. Oyster Saloon
Larance Bros. Butchers
Lawler J. Butcher
Laurence and McLachlan Solicitors
Leahey M. Gladstone Hotel
Lee A. S. Accountant
Lee, Colquhoun, and Bassett Solicitors
Leeds J. S. and Co. Auctioneers, etc.
Lewis Frederick H. Builder
Lewis T. J. Bootmaker
Linfoot J. B. Orchardist
Long E. A. Gasfitter

Martin James and Co. Implement and Machinery Importers
Martin J. The Rugby Hotel
Martin Miss Dressmaker
Massey-Harris Co., Limited
May C. W. Builder
Moller J. G. Tobacconist
Merrin G. Baker
Moody H. F. Mail Contractor
Murphy Dennis Greengate Hotel
Murphy James Diggers' Arms Hotel
Murphy Jas. Painter
Naylor Mrs. Fruiterer
Newman O. F. Carpenter
Noble A. Dairyman
Norwood A. Printer and Stationer
Oates F. Dairyman
Oates S. Dairyman

O'BRIEN F.

Engineer and Gunsmith, Lord's Place.

Ogden Mrs. F. Federal Coffee Palace
Ogston J. Baker
Olliver and Arthur Carpenters & Builders

ORANGE CONTINUED—

Bray P. Dean Physician
Braybrook Wm. Baker
Breen J. Dairyman
Breen Miss Dressmaker
Brennan Joseph Furniture Dealer
Bridgement Wm. Insurance Agent
Brightman W. T. Victoria Hotel
Brown C. Boots and Shoes
Brown F. H. Cordial Manufacturer
Bryant A. Blacksmith
Bryant J. Fruiterer and Confectioner
Bryant W. Blacksmith
Buckham and Wilson Store
Burns J. J. Dentist
Bursle W. H. Photographer
Calder William Fruiterer
Campbell Mrs. J. Dining Rooms
Campbell W. Tobacconist
Caro M. L. Dentist

Earl Bros. Fruiterers & Dealers
Earls J. Newsagent
Edwards S. P. Singer Sewing Machines
Edwards T. H. Engineer
Edwards and Bryant Wheelwrights
Edey A. Royal Hotel
Edey Bros. Saddlers
Elkin W. H. and Co. Standard Brewery
English T. Poulterer
Equitable Life Assurance Society of U.S.—
J. Harker
Eslick and Co. Wood and Coal Merchants
Evans A. Furniture Dealer
Eyles W. Fruiterer and Confectioner
Eyles and Gartrell Painters
Eyles Matthew Fruiterer
Fahy P. Daniel O'Connell Hotel
Fairs E. Standard Hotel
Fardell Thos., jun. Builder
Farmers' Co-op. Co., Ltd. Produce Dealer

"THE ORANGE LEADER,"

The Liveliest Paper in the West

GUARANTEED CIRCULATION OVER 1,000.

E. S. CARR, Proprietor.

CURRIE THOMAS

Blacksmith, Wheelwright, and Waggon
Builder, Bathurst-road

DALTON Bros.

Merchants, Importers, Produce Dealers, &
Flour Millers.

Dartnell J. Boots and Shoes
Davis Bros. Drapers & Furniture Dealers
Davison J. Occidental Hotel
Davoren John H. White Hart Hotel
Deeper H. E. Post Office Hotel
Demery John Restaurant
Direct Export Produce Co. J. G. Turley,
Manager
Doyle Mrs. M. R. A. Boarding School for
Young Ladies
Doyle W. J. Chemist
Douglas J. Builder
Duggan Wm. E. Livery Stables

Gartrell and Lewis Coachbuilder
Gartrell E. Builders
Gartrell E. Baker
Gartrell A. Confectioner and Fruiterer
Gartrell Richard Dairyman
Gartrell Richard, jun. Dairyman
Gartrell S. J. Builder
Gibbons F. S. Baker and Confectioner
Gillespie J. Tailor
Gillies J. Railway Arms Hotel
Glutz J. Outfitter
Goode George Dealer
Gow W. H. Physician
Greenslade Mrs. Confectioner
Grinstead W. T. Store
Groundwater E. Stationer
Groves Mrs. Watchmaker
Haase G. Dressmaker
Hale John Fruiterer
Architect, Town Hall

Hales Mrs. M. A.

Undertaker and Contractor, Anson-street,
and Post Office Lane

Hales Jas. Furniture Dealer

Hall Harry G. Exchange Hotel
Hall W. H. Painter
Hamer Mrs. E. A. Butcher
Hamer T. Butcher
Hamilton & Sons Grocers & Ironmongers
Hansen H. Watchmaker
Harrison G. R. Butcher
Hart J. Dealer
Hartas John Tailor
Hawke Sampson Orchardist
Hawke Tom Orchardist
Heaton Bros. Store
Heaton, Lawrence and Co. Produce Mechts.
Henden Harry Watchmaker
Henkes H. Baker
Hertslet J. L. Confectioner
Higgins T. M. Tailor
Hill Jno. F. Painter
Hill Mrs. W. Steam Engine Hotel
Hodges Bros. Butchers
Hogan Thomas Terminus Hotel
Hole F. H. Grammar School
Holman J. Fruiterer
Howse N. R. Physician and Surgeon
Hughes Luke Prince of Wales Hotel
Hunter J. & Son, Ltd. Boots and Shoes

Lowden D. R. Baker
McCann J. Implement Maker & Blacksmith
McCann John Dairyman
McDermott Alfred Storekeeper and Pro-
duce Dealer
McFadden J. Australian Arms' Hotel
McFarlane C. W. Produce Dealer
McGuanne R. T. Commission Agent
McKay Harold Solicitor
McKimm J. General Mason
McKeon J. Coachbuilder
Mackie J. Hairdresser
McKenzie W. J. Butcher
McLachlan J. C. Solicitor
McLean Mrs. General Store

McMURTRIE & Co.

CONTRACTORS AND MONUMENTAL MASONS,

Direct Importers of Marble, &c. Awarded Nine Prizes
and Five Certificates.

Summer Street, - ORANGE.

Hurford Oswald F.

Galvanised Iron Worker. Estimates Free.
Commonwealth Plumbing Works, Paisley-
street.

Isaac Jno. Ham and Beef Shop
Isaacs M. E. Solicitor
James and Hales Dealers
Jewell L. Livery Stables
Johns William Tattersall's Hotel
Johnson William Wheelwright
Keane P. General Store
Kearney E. Coachbuilder
Kearney and Lane Solicitors
Kelty Dr. Physician
Kineally M. Coachbuilder & Locom. Hotel
King R. Boots and Shoes
Kirby W. Builder
Lalor Dr. Physician and Surgeon
Lamrock W. Architect
Lane A. C. O. Soap Works
Lane J. Hairdresser
Langhan Bros. Oyster Saloon
Larance Bros. Butchers
Lawler J. Butcher
Laurence and McLachlan Solicitors
Leahy M. Gladstone Hotel
Lee A. S. Accountant
Lee, Colquhoun, and Bassett Solicitors
Leeds J. S. and Co. Auctioneers, etc.
Lewis Frederick H. Builder
Lewis T. J. Bootmaker
Linfoot J. B. Orchardist
Long E. A. Gasfitter

McNeice R. H. Piano Agent
McNeil Mrs. Milliner
McNelliey E. T. Auctioneer
Madden P. Tailor
Maley Mrs. Dairy
Malouf J. T. Store
Manchin V. A. Tailor
Mannix S. General Store
Martin James and Co. Implement and
Machinery Importers
Martin J. The Rugby Hotel
Martin Miss Dressmaker
Massey-Harris Co., Limited
May C. W. Builder
Moller J. G. Tobacconist
Merrin G. Baker
Moody H. F. Mail Contractor
Murphy Dennis Greengate Hotel
Murphy James Diggers' Arms Hotel
Murphy Jas. Painter

Naylor Mrs. Fruiterer
Newman O. F. Carpenter
Noble A. Dairyman
Norwood A. Printer and Stationer
Oates F. Dairyman
Oates S. Dairyman

O'BRIEN F.

Engineer and Gunsmith, Lord's Place.

Ogden Mrs. F. Federal Coffee Palace
Ogston J. Baker
Olliver and Arthur Carpenters & Builders

ORANGE CONTINUED—

"ORANGE LEADER" (The). E. S. Carr, Proprietor. (See Advt.)

Orange Permanent Building and Investment Society (The)

Orange Volcanic Aerated W. Co.

Ovenden C. Commission Agent

Parsons W. Dentist

Paul J. M. Auctioneer & Commission Agent

Paul W. H. Saddler

Payne W. Hairdresser

Pearce Frederick Fruiterer

Pearce J. Fruiterer

Penhall B. Blacksmith & Wheelwright

Penhall Mrs. R. Dressmaker

Perry G. Hairdresser

Pilcher G. de V. Solicitor

Plowman James Baker & General Store

Plowman R. Fuel Merchant, Grocer & Baker

Prescott H. and Co. Produce Merchants

Pulbrook Wm. Empire Hotel

Pyke L. Tobacconist

Quinn Frank Greyhound Hotel

Richards W. Plumber

Richardson G. Dealer & General Store

Richardson H. Builder

Riley Thos. & Co. Hides, Tallow, etc.

Robinson T. J. and Co. Machinery Merchants and Engineers

Rogan R. Boots and Shoes

Rope William National Hotel

Ross J. Dealer

Rowling A. Builder

Ryan Bros. Butchers

Sayer G. A. Boots and Shoes

Schmidt H. Watchmaker & Tobacconist

Scott William Picture Framer

Scotford & Lockhart Tailors & Outfitters

Scurr A. Confectioner

Scurr C. W. Bicycle Agent

Sharpe John Tobacconist

Shaw W. E. Piano Agency

Sheils J. Builder

Sherlock A. Coach Painter

Sherwin A. H. T. Auctioneer

Shorter A. A. Solicitor

Shute G. Saddler

Sinclair S. H. Watchmaker

Singer Manufacturing Co., Ltd. Sewing Machines

Skelly F. Blacksmith

Skelly William Blacksmith

Smith C. J. Agent

Smith E. Grocer and Baker

Smith G. A. Watchmaker

Smith T. Wheelwright and Blacksmith

Soltan F. Wine Shop

Sommerville D.

Sorrell H.

Spratt James

Spurway W.

Stabback W. J.

Stevenson A.

Stewart H.

Stobo E. H.

Storum D.

Storum Miss

Swain H.

SWEET H. BRUTON, Dentist, "Walwayne," Anson Street.

Sweet Miss

Tanner W.

Queen's School Sharebroker

TERMINUS Hotel

Thomas Hogan, Proprietor, Pelsley-street

Tillett W. Commission Agent

Torpy J. Prop. "Western Advocate"

Tredrea B. Stationer

Tretheway R. Stonemason

Tuck H. A. Dentist

Turple Miss L. Milliner and Fancy Goods

Velvin John Upholsterer

Walker Mrs. C. Fruiterer

Walker F. E. Boots and Shoes

Walters James Newsagent

Walker John Mason

Walker G. Fruiterer

Walkom J. Boots and Shoes

Wallace H. Dentist

WALLACE JOHN

General Storekeeper, Produce Dealer, and

Draper, Anson-street

Wallis W. H. General Store

Walsh M. Butcher

Weekes H. Metropolitan Hotel

West William Club Hotel

Whipple F. L. Produce Merchant

Whiley Eli Chaffcutter

Whiteley Charles General Store

J. WILCHER

Hon. Conductor, the Orange Liedertafel and Orchestra.

TEACHER OF

SINGING, HARMONY, PIANO AND VIOLIN.

PIANO DEPOT,

ANSON STREET, ORANGE.

Williams T. C.

Hairdresser

John K. Williamson,

R.D.S.

SURGICAL AND MECHANICAL DENTIST.

IMPROVED DENTISTRY IN ALL ITS BRANCHES.

CAMBRIDGE VILLA,

ANSON STREET.

Willis W. Hairdresser and Tobacconist

Withers W. J. and J. Tinsmiths

Withington J. S. Monumental Sculptor

Woods W. J. Chemist

Woolmer F. A. Hairdresser

Wright F. Great Western Hotel

Wright, Heaton, and Co., Ltd., Fwdg. Agts.

ORARA.

(SEE COURT'S CROSSING.)

OTFORD.

30 m. S. Rail direct.

James Bros. Sawmills

Jones John L. General Store

OURIMBAH.

56 m. N. By rail direct. Nearest bank, Gosford.

Beattie John, jun. Royal Exchange Hotel

Burns T. D. General Store

Fraser Charles Butcher

Jaques A. S. Auctioneer and Blacksmith

Nicolls William Baker

OURNIE REEFS (OURNIE).

462 m. S. Rail to Albury, conveyance thence

via Bowna 72 m. Nearest bank, Germanton.

Fanning Edward General Store

OXLEY.

605 m. S. Rail to Hay, thence coach. Nearest

bank, Hay.

Ah Tung and Co. Gardeners

Bennett John General Store

Day Patrick Mail Contractor

Gannon James Commercial Hotel

Slatter Thomas Carrier

Travena R. L. Oxley Hotel and Blacksmith

Wilson Richard General Store

PALLAMALLAWA.

441 m. N. Rail to Moree, thence coach. Nearest bank, Moree.

Cavanagh S. Pioneer Hotel

Francis — Blacksmith and Wheelwright

Galney Henry A. Butcher

Matthews Patrick Fruiterer and Produce

O'Neill Arthur Fruiterer

Wall G. H. Butcher and General Store

PALMER'S ISLAND.

316 m. N. By steamer direct. Nearest bank, Maclean.

Blanch E. Commercial Hotel

Burns John Blacksmith

Perkins E. Baker

P. I. Dairy Co. Creamery

Ross James Store

Smith E. and A. General Store

PALMERS' OAKEY.

140 m. W. Rail to Rydal or Wallerawang. Nearest bank, Bathurst.

Franks C. T. Butcher, Baker, and Hotel

Franks J. T. Gen. Store and Butcher

PAMBULA.

275 m. S. Steamer to Merimbula or Eden, thence coach. Bank, A.J.S.

Baddeley C. H. Tanner

Bell Frank Butcher

Breen M. Boots and Shoes

Burgess — Blacksmith

Cole W. (South Pambula) Butcher

Cone George Baker

Doherty James Insurance Agent

Dowling William and Co. General Store

Furnell J. Newsagent and Hairdresser

Galley G. W. Saddler

Goldberg Bros. General Store

Hardaker W. Watchmaker

Hamilton John Blacksmith

Hogan — Blacksmith

Hungerford and Blomfield Solicitors

Hutchings J. M. Fruiterer and Prod. Dr.

Koerber J. Builder and Contractor

McCarty A. W. Livery Stables and Mail Contractor

Martin J. H. and C. Auctioneers

Matthews F. P. Painter and Decorator

Neurs Ed. Saddler

Metcalf J. Tinsmith

Morgan C. W. Physician

Pfeiffer W. D. "Pambula Voice"

Plowright Frederick Boots and Shoes

Robertson Mrs. Commercial Hotel

PAMBULA CONTINUED—

Robinson P. J.	Cordial Manufacturer
Schafer Thomas	Club Hotel
Strickland G.	Baker
Thomas George	Royal Hotel
Thomas Bros.	General Store
Wilcox W.	Chemist
Woollard H. W.	Vigneron
Young W. C.	Tailor

PARA (EAST).

(NEAR POONCARIE.)

Borrman A. E.	Burtundy Hotel
McGilton J.	Welcome Inn Hotel and Store
Morphett Honora	Darling Hotel

PARKES.

269 m. W. Rail direct. Banks, A.J.S., Commercial, Union, Australasia.

Alsop Mrs. S.	Cordial Manufacturer
Barnett and Oliver	Stationers
Beley S.	Dentist
Best Geo.	Boots and Shoes
Bligh W.	Builder and Contractor
Blamey H.	Club House Hotel
Boazman Dr.	Physician
Bokeyar Jos.	General Store
Bollinger A. G. F.	Jeweller
Bowdich H.	"Parkes Examiner"
Bradley and Brown	Stock and Station Agts
Bransgrove and Co.	Butchers
Bushman's Battery	
Cartwright A. T.	Cordial Manufacturer
Caversazio J.	Baker
Charnock J.	Tailor
Cheney A.	B'smith and Coachbuilder
Chilton Thomas	Occidental Hotel
Clancy and Mackay	General Store
Clark J.	Stationer
Close S. E.	Sworn Valuator and Auct.
Coleman C.	Billiard Saloon
Coleman M.	Cordial Manufacturer
Coleman W.	Photographer
Comans M. C.	Solicitor
Coreneos P.	Oyster Saloon
Dane J. G. and Co.	Commission Agents
Davies E.	Hotel
Dawson L. H.	Tailor
Dodd J.	Produce Dealer
Elliott W. and Co.	General Store

EVANS Ernest A.

Builder, Contractor, and Undertaker

Finley T. W.	Coach Trimmer
Fitzgerald Mrs. C.	Boots and Shoes

FISHER C. & M.

Storekeepers and Produce Merchants, Agents for Massey-Harris Co., Ltd., Agricultural Implements

Fletcher C. A.	Saddler and Livery Stables
Foster Uriah	Exchange Hotel
Friend and Camroux	Butchers

GILES WILLIAM, "Western Champion."
(See Advt.)

Goodwin V. J.	Builder
Goudge Bros.	General Store
Hall John	General Store
Hardie John	Hotel
Heraghty Bros.	Produce Store
Hill H. W. and Co.	General Store
Hobson A. J.	Grand Hotel
Hoffman T.	Bootmaker
Howard R. S. and Sons	General Store
Howell J.	Fruiterer
Johnson Dr.	Surgeon
Jones A. G.	Tobacconist
Kable and Tanner	Butchers
Kealy W.	Fruiterer
Kerin P.	Railway Hotel
Koh-i-noor Battery	
Lane V. A.	Chemist
Leach S.	Wool, Skin, and Hides Dealer
McDonald J.	Blacksmith and Star Hotel
McFarlane G.	Stationer and Tobacconist
McGee and Quinn	Flour Mills
McGee Mrs. A. M.	Baker
McGirr P., Jun.	Baker
McGlynn M.	Ironmonger etc.
McGuinness L.	Confectioner
McIntosh Alfred E.	Solicitor
McKellow Mrs. H.	Fancy Goods
McLean M.	Butcher
Manson and Co. J.	Drapers
Mazoudier and Co.	General Store
Metcalfe W.	Royal Hotel
Millar P. A.	Furniture Dealer
Millar James	Mining Agent
Moore H.	Bushman's Hotel
Medlyn John	Cambridge Hotel
Moulden W.	Hairdresser & Tobacconist
Myers L.	Ironmonger
New Bushman's Hill G.M. Co.	
Nicholls F.	Fruiterer, Boots & Shoes
Nicholls Mrs.	Confectioner
Oliver and Cooke	Blacksmiths
On Sing and Co.	General Store
Palmer E.	Draper
Palmer C. J. E.	Hotel
Parkes Quartz Crushing Company	
Pearce and Williams	Auctioneers
Pearce Thomas	Solicitor
Pearson M.	Hairdresser
Pearson Mrs. E.	Gen. Store and Fruiterer

Pepper H.	Saddler
Pepper and Co.	Tailors
Philp W. H. and Co.	Store
Pulver H. B.	Architect
Rees W.	Carrier
Ritchie John	Tobacconist & Fcy Goods
Ross J. W.	Store

Royal Hotel (The)

Superior Accommodation for Travellers and Visitors. Terms, 8s and 4s per day. Cab runs to meet every Train. Proprietor, W. Metcalfe

SANDERS H. J.

Stock, Station, and General Commission Agent, Auctioneer, etc.; Agent for Scottish Union and National Insurance Co. Office, Court-street, Parkes.

Sanders H. and W.	Auctioneers
Seaborn and Weston, Stock, Station, and Land Agents	
Skardon E. T.	Boots and Shoes
Solomon G.	Draper
Spicer E. and W.	Baker
Stacey S.	Hairdresser and Tobacconist
Steen H.	Confectioner
Stevenson Bros.	Bakers
Sturgess J.	Soap Manufacturer
Suffren John T.	Commercial Hotel
Sykes E.	Plumber

The Western Champion and Parkes and Forbes Representative

PUBLISHED AT PARKES.

24 Pages. 60 Columns Reading Matter. Double the Circulation of any other Local Paper.

Sydney Agents:—
Gordon & Gotch, Ltd., 100, Market Street, Sydney.
Reuter's Telegram Co., Ltd., 10, Abchurch Lane, London, E.C. 4.
Proprietor, PARKES.

Thomas Robert	General Store
Ticehurst A.	Butcher
Tolhurst M.	Store
Toohy D.	Tattersall's Hotel
Townsend C.	Blacksmith and Store
Tyers Miss	Confectioner
Venables E. W. and Co., Ironfounders and Engineers	
Walsh Miss M. A.	Fruiterer
Watson M.	Fruiterer
Webb R. H.	General Store
Westcott J.	Blacksmith & Coachbuilder
Westphalen M.	Wine Shop
Willacy G. S.	Saddler

Wilson Luke	Cab Proprietor
-------------	----------------

WISE A. & CO.

Stock and Station Agents, Parkes
Wright, Heaton, and Co., Ltd., Produce Dealers and General Carriers

PARKESBOROUGH.

271 m. W. Rail to Parkes, thence coach.
Nearest bank, Parkes.

Lynch J.	Tea Agent
Kimball Cyrus	General Store
McAuley Mrs. Mary	General Store

PARRAMATTA.

(SEE SUBURBAN DIRECTORY.)

PATERSON.

130 m. N. Rail to Maitland, thence coach
12 m. Bank, Commercial.

Bridger Charles	Baker
Brooker F. G.	Auctioneer
Brooker Fredk.	Butcher
Cann J. and F. W.	General Store
Duggan Geo.	General Dealer
Flannery Michael	Tailor
Gibbs D. and J.	Blacksmiths & Wh'lwrit's
Harden Humphrey	Boots and Shoes
Keppie John	Blacksmith & Wheelwright
Leggett Elizabeth	Grocer
Osmond Alfred	Wine Shop
Paterson Farmers' Union	
Patfield Joseph	Tobacconist & Fruiterer
Smith Ellen	Commercial Hotel
Smith Moses	General Store & Auctr
Tinson Alfred	General Store
Wilson Frederick	Court House Hotel

PEAK HILL.

272 m. W. Rail to Dubbo, Molong, or Parkes, thence coach. Nearest bank, Parkes.

Angus F. and Co.	Agents
Bailey Edward	Blacksmith
Bakes John	Blacksmith & Wheelwright
Bamber J. A.	Solicitor
Barker T.	Blacksmith & Undertaker
Barnett Charles W.	Butcher
Barnett C.	Produce Merchant
Boles Bros.	Produce Merchants
Campbell James	Produce Merchant
Carton W. and Sons	General Store
Clifton F.	General Store
Collins Dr.	Physician
Davey A. N.	Baker and Produce Store
De Lacy H. L.	Wine Shop

PEAK HILL CONTINUED—

Fenton W. Royal Hotel
 Freeman James Cordial Manufacturer
 Gibson Bros. Gen. Store and Newsagents
 Hampel — Jeweller
 Hand Thomas General Store
 Iverson Mrs. Fruiterer
 Jackson Bros. (McPhail) General Store
 Jackson Joseph General Store
 Jenner Mrs. W. General Store
 Keane and Co. Auctioneers, Stock, and Station Agents
 Kennedy and Co. Sawmills
 Kohen Thomas J. Butcher
 Litchfield A. G. Builder and Undertaker
 Lusk Thomas Tailor
 McAuliffe Denis Royal Exchange Hotel
 McAuliffe William Tattersall's Hotel
 McClosky A. Club House Hotel
 Marston Geo. Tinsmith
 Mead J. H. General Store
 Morris Thomas Coach Proprietor
 Murrell E. E. Commercial Hotel
 O'Brien Martin Tailor
 Oxley T. D. Saddler
 Oxley T. D. and Co. General Store
 Parker Richard J. Boots and Shoes
 Schmidt H. Baker
 Seymour F. Draper
 Smith Patk. Blacksmith & Undertaker
 Stephen Charles F. Chemist
 Swain S. W. Cambridge Club Hotel
 Taylor A. W. Draper and Boots & Shoes
 Tyler Mrs. Fruiterer
 Walker Mrs. Fruiterer
 Wormald C. Carrington Hotel
 Wynne W. B. Fruiterer

PEAKHURST.

(SEE SUBURBAN DIRECTORY)

PEELWOOD.

194 m. S. Rail to Goulburn, thence coach
 Nearest bank, Crookwell.

Fardy John Royal Hotel
 Harwood Peter General Store

PELICAN ISLAND.

(SEE JERSEYVILLE.)

PENNANT HILLS.

18 m. N. By rail direct. Nearest bank,
 Parramatta.

Alcock Fredk. General Store & Baker
 Blood A. W. Agent
 Dale M. W. Saddler
 Eaton G. W. Hampden Hotel

Hall W. Boots and Shoes
 Kentwell Geo. Blacksmith
 Thomas Ann General Store
 Thompson Lewis Gen Store & Prod Mcht
 Toyer Walter H. Wheelwright

PENRITH.

34 m. W. By rail direct. Banks, Commercial,
 N.S.W.

Austen D. Boots and Shoes
 Aynsley R. W. Saddler
 Bailey W. A. Boots and Shoes
 Barber Dr. A. Physician
 Beatty J. News Agent
 Bennett H. and A. Boat Proprietors
 Besley George Coachbuilder
 Blackie J. Dairyman
 Booth H. Contractor
 Brady O. C. Physician
 Bradbery J. Greengrocer, etc.
 Bronger Bros. Cordial Manufacturers
 Byrnes Charles Blacksmith
 Byram J. C. Chemist
 Castles F. Fishmonger
 Christiansen Peter Brickmaker
 Clissold Thos. Builder
 Colless Alfred Newspaper Prop. and Auc.
 Coombs and O'Brien Cordial Manuftrs
 Cooper E. G. Agent and Auctioneer
 Cross E. Painter
 Crothers H. Butcher
 Dent Bros. Butchers
 Dixon James Tailor
 Dunkley J. W. Builder
 Earp J. Store
 Easterbrook J. D. Baker & General Store
 Eaton Bros. Dairyman
 Ezy Clarence (Lemon Grove) General Store
 Field A. Tailor
 Foat Richard Produce Store
 Frew Alexander Tailor
 Fulton Percy Watchmaker
 Fulton W. and E. General Store
 Glasscock Mrs. E. H. General Store
 Gough J. Red Cow Hotel
 Hall J. Fish and Refreshments
 Hay James Boots and Shoes
 Heyward H. C. (Kingswood) Gen. Store
 Higgins F. C. Physician and Surgeon
 Hill Joseph Tailor
 Hobby Thomas Coach Proprietor
 Holler James Dairyman
 Holler John Fruitgrower
 Holler N. Dairyman
 Holler S. Fruitgrower
 Horstmann Frederick Fruiterer
 Hunter J. & Son, Ltd. Boots and Shoes
 Jane R. T. Hairdresser and Tobacconist
 Jenkins W. Blacksmith
 Johnston W. Fishmonger
 Jones F. and Co. Tanners

Jones F. T. Solicitor
 Joyce Edward Nepean Hotel
 Judges Arthur Chemist
 Judges Bros. General Store
 Kerz C. Sawmills
 King W. K. Baker and Confectioner
 Lance Mrs. Fruiterer
 Lance F. M. Plumber, etc.
 Laing Alexander Baker
 Lennox William Produce Merchant
 Loder T. J. Dairyman
 Lucas Frederick Blacksmith
 McDonald D. Solicitor
 Masters T. M. Grocer
 Meade Mrs. Gen. Store and Coach Propr.
 Millen Bros. Butchers
 Miller Thos. Builder
 Mills Robert Draper
 Molloy Miss Dressmaker
 Morgan D. Watchmaker
 Nash George General Store
 Nelan Miss Fruiterer
 Neale Henry J. General Store
 Noble and Co. Drapers
 Orth William Saddler
 Paskin H. and T. Tanners
 Plummer W. Tattersall's Hotel
 Potter W. Boots and Shoes
 Price H. R. Cycle Agent
 Price Mrs. J. and Son, Agents, Undertakers,
 and Furniture Warehouse.
 Price N. Blacksmith
 Priddle Mrs. J., Tobacconist, Carrier, and
 Livery Stables.
 Purcell P. J. Blacksmith
 Quinn E. Produce Merchant
 Quinn P. J. Blacksmith
 Reddan Patrick General Store
 Richardson R. Jeweller
 Roberts A. Australian Arms Hotel
 Rooney T. Confectioner
 Rowe W. J. Boat Proprietor
 Schneider J. Fruiterer
 Shand Dr. Physician
 Singer Manufacturing Co., Ltd. A. Wignell
 Small D. J. Tobacconist and Hairdresser
 Smeaton Peter Boots and Shoes
 Smith George Wheelwright
 Smith P. J. and Co. Dealers
 Smith T. R. Commercial Hotel
 Spence Mrs. M. Newsagent
 Squires John Tinsmith
 Stanton Joseph General Store
 Starling W. H. Blacksmith
 Strickland E. Wheelwright
 Sutherland A. Baker and Confectioner
 Suzor R. Coachbuilder
 Sykes W. Architect
 Tennant L. C. Watchmaker, etc.
 Varney J. Tinsmith
 Vine F. Milk Vendor

Voyce David Hairdresser
 Voyce Miss M. Confectioner
 Wainwright J. (Kingswood) Blacksmith
 Waldron and Dawson Solicitors
 Waldron E. K., Auctioneer, Agent, and Tim-
 ber Merchant.
 Walker W. S. Baker
 Woodland J. W. Boots and Shoes
 Worboys W. J. Grocer

PERICOE.

304 m. S. Steamer to Eden.

PERTH.

149 m. W. Rail direct. Nearest bank, Bathurst.
 Barbour Albert Hen and Chickens Hotel
 Callaghan P. G. Butcher
 Hamer John Produce Merchant
 Mackay George B. Bridge Hotel
 McLennan John General Store
 Sappey Jules (Cow Flat), Gen. Store and
 Newsagent.
 Sappey William Produce Merchant
 Sappey William S. J. Newsagent
 Wallace Wm. Blacksmith & Wheelwright

PICTON.

54 m. S. By rail direct. Bank, Commercial.

Anderson Wm. B. Plumber & Tinsmith
 Barnsley B. Hairdresser & Bootmaker
 Barr George General Store
 Bell George Hotel
 Bell John Blacksmith and Farrier
 Boardman Bros. Dairyman
 Brain W. G. Hairdresser and Tobacconist
 Burgess E. Saddler
 Byrnes H. Fruiterer and Greengrocer
 Clifton H. S. General Store
 Corbett J. Blacksmith and Builder
 Cutriss W. Draper
 Dalton S. G. Chemist
 Dowse A. Cordial Manufacturer
 Eagle R. J. Hotel
 Ekin Wm. Physician
 Evans H. Blacksmith and Farrier
 Graham A. Auctioneer
 Inglis R. H. Auctioneer
 Knight J. Hotel
 Murray James Boots and Shoes
 New N. Stationer
 Perks A. S. Solicitor
 "Picton Penny Post" Newspaper.
 Pollock W. and Co. Drapers
 Potter Richard, senr. Saddler
 Pritchard W., Painter, Contractor, and
 Monumental Mason.
 Reeves William Store & Insurance Agent
 Ridgeway Charles Baker

PICTON CONTINUED—

Rofe Henry Butcher
Ruddiman Thos. Baker
Sell D. Fruiterer
Sell Geo. Builder and Carpenter
Skellott A. J. Hotel
Stott Frank Tailor and Fruiterer
Treacy Daniel Hotel
Wardrobe John General Store
Warters J. Undertaker
Watson W. W. Hairdresser & Tobacconist
Woodward David General Store

PILLIGA.

412 m. N. Rail to Narrabri, thence coach.
Nearest bank, Wee Waa.

Baker William Royal Hotel
Bleakley Andrew Sawmills
Brabner W. General Store
Drew Henry Cordial Manufr. & Plumber
Field A. W. Auctr., Com. Agt. & Saddler
Hawkins G. H. Imperial Hotel
Holcombe R. A. & Co. General Store
Houlahan W. B. Buglbone Hotel
Jewel H. Fruiterer
Kelly P. Sawmills
Mooy Bros. Sawmills
O'Mullane J. Butcher
O'Mullane P. Butcher
Pulsford E. Wine Shop
Robertson J. H. Pilliga Hotel
Watt Hugh Builder

PINE VALE.

331 m. N. Rail to Gunnedah, thence coach.
Nearest bank, Gunnedah or Coonabarabran.

PINE VALLEY.

(NEAR COOMA.)

268 m. S. Rail to Cooma, thence coach 4 m.
Nearest bank, Cooma

Tritton E. Hotel

PINNACLES.

1380 m. W. Via Broken Hill. Nearest bank.
Broken Hill.

Lord J. V. Butcher, Gen. Store, & Baker
Parlato Frank General Store
Smith John Leary Victoria Hotel

PITT TOWN.

38 m. W. Rail to Mulgrave, thence coach.
Nearest bank, Windsor.

Curl H. General Store
Gillispie Wm. Baker
Huxley Samuel Blacksmith
Mawson S. A. General Store
Miller J. T. Wheelwright
Paul John Wheelwright and Builder

PLATINA.

326 m. W. Rail to Bogan Gate, thence coach.
Merrigal Mrs. Baker
Riley and Houghton Blacksmiths

PLATTSBURG.

(SEE WALLSEND.)

PLUMPTON.

27 m. W. Rail to Rooty Hill, thence 1 m.

Challenor B. Orchardist
Cook Thomas Orchardist
Cooper Walter General Store
Davis Percy A. Butcher
Edwards C. Orchardist
Francis D. Apiarist
Horan J. Orchardist
Lowe F. Dealer
Veal Mrs. Store and Post Office

POKOLBIN.

146 m. N. Rail to Branxton, thence conveyance.
Nearest bank, Branxton.

Blick Miss F. E. Post Office, etc.
Hutchinson G. M. J. C. Joiner
Hungerford R. G. Butcher
Pryor Bros. General Store
Sparke E. J. Carpenter

POONCARIE.

780 m. S.S.W. Rail to Hay, thence coach via
Wentworth. Nearest bank, Wentworth.

Garraway Charles Telegraph Hotel
Rankin & Sons G. Store, Agents, & Aucts.
Rankin A. Builder
Rice Ann Pooncarie Hotel
Topp John Darling Hotel
Toy Loung Store and Hawker

PORTLAND.

112½ m. W. Rail direct. Nearest bank, Wallerawang.

Cordell W. H. Confectioner & T'bacconist
Halg William Lime Works
Montgomery W. P. General Store
New Zealand Mines Trust, Ltd.

PORT MACQUARIE.

277½ m. N. By steamer direct. Banks, N.S.W.,
Commercial.

Atkinson John General Store
Atkinson W. Tailor
Ayes R. A. Chemist and Druggist
Bartlett W. Physician
Blair James Fruiterer

Blair James, senr. Saddler
Bourne John Builder
Bridson and Co. Produce Store and Agts.
Brownlow J. J. Builder
Bryant R. Royal Hotel
Butler James Auctioneer and Agent
Condon John Commercial Hotel
Davidson Robt. "Port Macquarie News."
Denham Thomas Livery Stables
Donovan S. Hairdresser
Edwards and Co. Boots and Shoes
Edwards John Agent
Edwards T. E. Boots and Shoes
Farrington C. Hairdresser
Fenn Edward Vigneron
Gaul James Boots and Shoes
Halpin W. Club Hotel
Hayward Fredk. Agent and Sawmills
Hayward J. Baker
Healy Jacob General Store
Hickling F. Painter
Hicks Mrs. R. Fruiterer
Latham Patrick Blacksmith
Latham Samuel Auctioneer and Agent
Lee D. Dealer
Lockton D. C. Butcher
McDonnough John Star Hotel
McInerney E. Butcher
McKune Mary Fancy Goods
Maher Patrick Contractor
Newell Bros. Saddlers
Nichols W. W. Builder
Ochs C. Blacksmith
Pead James and Son Builders
Platt Mrs. J. Fruiterer
Reynolds Frederick Builder
Rosenbaum William Vigneron
Stewart D. and Co. General Store
Strutt Samuel Carrier
Walters Mary General Store
Wheeldon J. R. Cordial Manufacturer
Wilkins Chas. Cabinet'r and Undertaker
Williams James Fruiterer
Wilson Margaret Wine Sellers
Woodland John Carrier
Woodland Richard General Store
Woodland Thomas Carrier

PRETTY PINE.

524 m. S. Rail to Hay, thence coach 78 m.

Johnston William Pretty Pine Hotel
Vagg Mrs. General Store
Walker Robert Sawmills

PROSPECT.

(SEE SUBURBAN DIRECTORY.)

PUNKALLA.

(SEE WAGONGA.)

PYMBLE.

10 m. N. On Milson's Point Railway.

Blair James Builder
Blake M. H. & Co. Produce Merchants
Blake Martin H. Blacksmith
Cruickshank G. C. Builder
Gaukrodger Bros. Butchers
Llamliton Bros. Storekeepers
Jones J. Plumber
Little W. J. Surgeon
McKune W. General Store
Mills Mrs. Jane Boardinghouse
Mulvey Mrs. M. Pymble Hotel
O'Reilly Walter W. J. Surgeon
Taylor John Lane Cove Hotel
Young F. C. Boots and Shoes

PYRAMUL.

178 m. W. Rail to Mudgee, thence coach.
Nearest bank, Sofala.

Ah Sow Store
Foster Bros. Carpenters and Undertakers
Foster James F. Contractor
Noonan Walter Wine Shop
Price George General Store and Importer
Price William (Excrs of) Butter Factory
Williams John General Store

QUAAMAA.

302 m. S. Steamer to Bermagui, thence coach
21 m. Nearest bank, Bega.

Hyland F. W. Carrier
Iuskip D. G. Butcher and Baker
Jones Geo. Blacksmith
Ringland John General Store
Stapleton P. (Verona) Carpenter
Staunton Wm. N.S.W. Creamery Co.
Stennett A. G. Carrier

PORT STEPHENS.

(SEE BUNGWAHL.)

PRETTY GULLY.

538 m. N. Rail to Tenterfield, thence coach.
Nearest bank, Tenterfield.

Farley John General Store and Butcher
Farley John O. (Mosquito Creek) Gen. Store
McKenzie James Blacksmith
Woodward Joseph Miners' Arms Hotel

QUAMBONE.

(NEAR WARREN.)

382 m. W.

Garnsey F. J. and Co.	General Store
Hackey S. G.	Blacksmith
Keating James	Butcher
Middleton T.	Fruiterer
Mitcham Mrs. J.	Tattersall's Hotel
Ogilvie J.	Hotel
Walden J.	Sawmills

QUEANBEYAN.

194 m. S. By rail direct. Banks, Commercial N.S.W.

Abdoo H. and Co.	Drapers
Beatty Mrs. C.	Butcher
Black Mrs. W. C.	Hairdresser
Blackall Dr.	Physician
Blewett Mrs. G.	Fishmonger
Brook W.	Saddler
Burn C.	Tailor
Buttle T.	Tanner and Gen. Store
Byrne James	Flour Mill
Byrne M.	Royal Hotel
Byrne James	Produce Store
Callaghan John	Boots and Shoes
Cann W. M.	Bootmaker
Collett James T.	Butcher and Baker
Coleby James M.	Baker
Cox Theo., "Queanbeyan Age" and Stationer	
Downey Henry F.	Billiard Saloon
Downing W. D.	Solicitor
Dudley G. T.	General Store
Falconer G. E.	Saddler
Fallick M.	"Queanbeyan Observer"
Field C. M. D.	Auctioneer
Garraway A. H.	Solicitor
Grady Michael	Hawker
Grady Miss	General Store
Harris E. G.	Agent
Hayes and Russell	General Store
Hill P. C. and Sons	General Store
Hawes C.	Blacksmith
Hinckman J. H.	General Store
Hudson J. H.	Tobacconist & Hairdresser
Hudson Mrs.	Fruiterer
Hungerford H. J. S.	Victoria Hotel
Huntan H. C. and Co.	Tea Merchants
Jordan T. J.	Builder
Kaye William	Blacksmith
Knox John	Flour Mills
Lazarus Maurice	Fruiterer and Painter
Lazarus Mrs.	Undertaker & Upholsterer
Lesmond E. W.	Watchmaker & Jeweller
Lesmond George	Bicycle Agent
Littlebury -	Boots and Shoes
McCann Wm.	Boots and Shoes
McIntosh Walter (Majura)	Wheelwright
McPherson A.	Commercial Hotel

Maxwell Thomas P.

Auctioneer, Stock, Station, and General Commission Agent. Truckings attended to. Monaro-street.

Meech Isaac	Tinsmith
Mehegan Mrs.	General Store
Meredith Wm.	'Bus Propr. and Carrier

Frank A. Moffatt

SURGICAL AND MECHANICAL DENTIST.

PAINLESS EXTRACTION. MODERATE CHARGES.

Opposite Hill's Store.

Monaro Street, QUEANBEYAN.

Moore R.	Auctioneer
Moriarty A. W. and Co.	Auctioneers

NOLDT A. H.

Coachbuilder and General Smith, Monaro-st

O'Brien T. C.	Bootmaker
O'Neill Mrs. Jas.	Livery Stables

Oldfield & Woodger

Auctioneers and Commission Agents, Monaro-street

O'Rourke Con.	Carpenter & Wheelwgt
O'Rourke Michael	Builder and Undertaker
Parker William	Painter
Penney F.	Cycle Agent
Pike E. J.	Produce Merchant

PIKE JAMES

Auctioneer, Stock and General Commission Agent, Monaro-street.

Pike Mrs. J.	General Store
Pike William	Cordial Manufacturer
Pollard -	Chemist
Pooley Mrs.	Pooley's Hotel
Purcell John	Carpenter
Queanbeyan Roller Flour Milling Co. J.	
Knox, Manager	
Richardson Dr.	Physician
Shumack Joshua	Fruiterer
Snow W.	Coachbuilder
Sullivan Mrs.	Fruiterer
Thompson Joseph	Refreshment Rooms
Woodward F. P. W.	Solicitor
Wren C. J.	Draper
Wright D.	Commission Agent

W. Davis Wright,

Auctioneer,

STOCK, STATION & GENERAL COMMISSION AGENT,

GOVERNMENT LAND APPRAISER.

SWORN VALUATOR.

QUEANBEYAN.

Yates Edwd. C.	Builder and Contractor
Young Frederick	Builder

QUIRINDI.

242 m. N. By rail direct. Banks, A.J.S., Commercial, N.S.W.

Allen Chas.	Chemist
Barlow John	Bootmaker
Barry Misses	Milliners, etc.

BATHGATE'S,

The Bargain Store, Henry-street, Quirindi (opp. the Park Gates), P.O. Box 14.

Bierer Wm.	Cordial Manufacturer
Britton W. J. and Co.	General Store
Brockwell Mrs. B. B.	Royal Hotel
Buckmaster J.	Who'd Have Thought Hotel
Byrnes James	Blacksmith
Cadell William	Auctioneer
Callaghan Michael	Fruiterer
Chapple G., Carpenter and Cordial Factory	
Clarence-White Mrs.	Dentist
Cogan Hugh	Coachbuilder
Cox Percy D.	Solicitor
Cullen Bros.	Wheelwrights
Cullen Chas.	Blacksmith
Dan George	General Store
Dawson George	Sawmills
Dawson and Rogers, Stock, Station and Forwarding Agents, Valuers and Auctioneers.	
Dawson and Barnes	Produce Dealers

DONE HERBERT

Surgical and Mechanical Dentist, Quirindi

DOOLAN ANDY A.

Auctioneer and Commission Agent. Farmers' Produce Sales held every Friday. Prompt settlements. "The Mart," Quirindi.

Douglas Edwin A.	Baker
Edwards Mrs.	Dressmaker
Farrell R. A. M.	Physician and Surgeon
Faust Adolph	Hairdresser
Finnerty Bennett J. and Co.	Auctioneers
Flanagan T.	Aerated Water Factory
Fleming A. J.	Butcher
Florack H.	Music Seller and Tobacconist
Fogarty Honora	Commercial Hotel
Fogarty Thomas	Hairdresser
Gillespie Robert	Sawmill
Grinsell Mrs.	Confectioner and Fruiterer
Hallinan J. F.	Clothier
Harrigan P.	Boots and Shoes
Harvey Edward	Watchmaker
Hawker William	Baker
Hill William	Central Hotel
Howard Mrs. A. J.	Club Hotel
Hungerford W. P. B.	Auctioneer
Jackson H. and Co.	Woolbrokers
Jeffries Norman	"Magpie" Newspaper
Johns John	Blacksmith
Kemmis Charles E.	Architect
Kilroy J.	Hairdresser
Kinch G. E.	Photographer
Lambert Emanuel	Saddler
McIntyre and McIntosh	Flour Millers
McIntosh P. and Co.	General Store
McNamara W. D.	Tinsmith
Mannix Mrs.	Dressmaker
Marshall A. C.	Wheelwright
Matheson James	Baker
Mead and Gray Drs.	Physicians
Mears Martin	Fruiterer, etc.
Moore Mrs. J. A.	Milliner
Mugavin Daniel	Butcher
Muller J.	Blacksmith
Neden Thomas	Miller
Newsham Walter	Saddler
Nicholl William	Butcher
O'Halloran Daniel	Terminus Hotel
Oliver W.	Boots and Shoes
O'Neill Hubert J.	Painter
Plunkett Mrs.	Confectioner
Plunkett P.	Butcher
Pountney A. N.	"Express" Newspaper
Price William	Brickmaker
Pryor David	Fruiterer
Pryor Joseph	Painter
Pryor N. G.	Fruiterer
Quirindi Butter Factory	
Rayment R.	Undertaker
Reilly James	Blacksmith
Robertson John	Produce Dealer
Rowntree C. S. and Co.	General Store
Saunders James	Tinsmith
Savage Henry	Tailor
Sheelah J.	Wheelwright

SNAPE J. G. & Co.

Stock and Station Agents

852 Ral COUNTRY COMMERCIAL. Ric

QUIRINDI CONTINUED—

Spring Fredk. Carpenter and Joiner
Swale A. J. Imperial Hotel
Taylor John Forwarding Agent
Tebbutt J. L. and Co. General Store
Thomas Charles P. Solicitor
Vogt W. J. Fruiterer
Whittle Louis C. Chemist
Wing Wah and Co. Grocers
Yaupsaung E. Tobacconist
Young Wm. Hairdresser and Fancy Goods

RALEIGH.

(SEE EAST RALEIGH.)

RAMORNIE.

362 m. N. Steamer to South Grafton, thence 11 m.
Australian Meat Co.
Kneen Mrs. A. Ramornie Hotel
Stick James General Store

RANKIN'S SPRINGS.

453 m. W. Rail to Whitton, thence coach.
Hannan John Hotel and General Store

RAWDON ISLAND.

190 m. N. By steamer, via Port Macquarie.
Nearest bank, Port Macquarie.
Downes John General Store and Butcher
Harriott Bros. Butchers
Harriott George General Store

RAYMOND TERRACE.

119 m. N. By steamer direct, or rail to Hexham
thence coach. Banks, A.J.S., Commercial.

Adam A. L. Shipping Agent
Bishop Mrs. H. J. Milliner
Bishop H. J. Wheelwright
Blanch Hy. Tinsmith
Boots Charles Builder and Undertaker
Bowen M. Butcher
Brown Wm. "Examiner" Newspaper
Digby H. Tailor
Foley Mrs. A. General Store
Garred D. J. Builder
Harwood E. Chemist
Hill George Auctioneer
Hill R. Saddler
Holdstock J. Baker
Holwell Josh. Produce Dealer
Jackson J. T. Hairdresser and Tobacconist
Keenan James Agricultural Hotel
Krohn J. J. Boot Manufacturer
Krohn Wm. Fruiterer
Lower Hunter Co-op. Shipping Co.

Lynch Wm. Butcher
McCullough H. J. Mail Contractor
McNeilly Mrs. Dressmaker
McNeilly Wm. Painter
Markey Peter Baker and Grocer
May J. Cosmopolitan Hotel
Meredith J. B. Physician
Milgate P. Clare Castle Hotel
Mitchell Bros. Builders
Morris George Junction Inn Hotel
Morris Thomas Blacksmith
Murray Mrs. G. W. Boots and Shoes
Palmer J. T. Butcher
Richardson and Scully General Store
Rowthorne C. Saddler
Russell P. General Store
Smith Henry Blacksmith and C'h Builder
Threlfo Walter Blacksmith
Wilson E. A. Tailor
Yard Mrs. Draper

REEDY CREEK.

489 m. N. Rail to Glen Innes, thence coach.
Nearest bank, Warialda.
McIntyre Collin Reedy Creek Hotel

REEFTON.

813 m. S. Rail to Temora, thence coach.
Howard Elizabeth Newsagent
Howard Jno. Carpenter
Keen A. Carrier
Lander Saml. and Co. Battery Proprs.
McKay Mrs. Reefton Hotel
Nixon D. Butcher

REID'S CREEK.

(SEE MOSGIEL.)

RENO.

291 m. S. Rail to Gundagai, thence 5 m.
Barton W. Hotel
Brown Mrs. General Store
Bursile P. Fruiterer
Firman W. Hairdresser
Gilmartin M. Baker
Hodgson J. J. General Store
Matthews R. Chemist
Quong Hing Fruiterer
Reardon Mrs. E. Draper
Sun Yeck and Co. General Store
Young Charles Butcher

RICHMOND.

88 m. W. By rail direct. Banks, Commercial,
N.S.W., A.J.S.
Allen Thomas Baker
Allison J. W. Chemist
Bennett Arthur Carpenter
Bush George Royal Hotel

Ric COUNTRY COMMERCIAL. Rix 853

Cambridge C. Baker
Campbell E. Solicitor
Chalmers Thomas Baker & Gen Store
Coberoff George Commercial Hotel
Cornwell Amos Butcher
Dunston Stephen Coach Proprietor
Dyer H. Boots and Shoes
Folbigg C. Black Horse Hotel
Guest C. S. Auctioneer
Harris Mrs. Draper
Helsham W. M. Physician
Hill Herbert Blacksmith
Holborow W. H. General Store
Horn Julius Watchmaker
Houghton Clem. Produce Dealer
Johnson Arthur Carpenter
Kilduff Geo. Hairdresser & Tobacconist
Knott Alfred Carpenter
Knott Charles General Store
Knott William Carpenter
McCauley G. Solicitor
Marlin Ernest Carpenter & Undertaker
Marlin Robert Carpenter
Mitchell William Coachbuilder
Morgan Mrs. Ellen Imperial Hotel
Myers Richard Boots and Shoes
Newman F. A. Saddler
Orchard Samuel General Store
Paul E. S. Grocer, etc.
Perry Alfred Tailor
Price Arthur Undertaker
Pryke Thomas Saddler and Newsagent
Richards Eliza Butcher
Roberts Charles Butcher
Shields C. Fruiterer
Sly Henry Fruiterer & Hairdresser
Sly William Butcher
Small Fredk. Wheelwright
Travis William Stonemason
Walker R. B. Solicitor
Watson W. C. Physician
Whitwell H. Builder
Woodhill & Co. Gen. Store & Newsagts

Murray Michael Wheelwright
Pitt G. M. Surveyor
Rogers G. Baker & General Store
Sauanders Thomas Brickmaker
Skuthorpe H. Auctioneer
Smith John Blacksmith
Stevenson Henry Orchardist
Turner Henry Dairyman
Williams G. Bootmaker
Williamson E. Travellers' Rest Hotel
Winter Mrs. General Store
Wood Henry Orchardist
Wood Roland Orchardist

RILEY'S HILL.

346 m. N. Steamer to South Woodburn,
steamer thence.

Dagg Mrs. W. T. General Store
Joyce John Baker & General Store
Klaus Thomas Baker
Ware John and Co. General Store

RIVERSTONE.

28 m. W. By rail direct. Nearest bank, Windsor.
Aird James Tailor
Bambridge A. General Store
Buchanan S. A. Chemist
Darling L. J. General Store and Baker
Davis Charles General Store
Jarrett T. A. Tailor
Joseph E. Hotel
Mortley C. Boots and Shoes
Riverstone Meat Co. B. Richards and Co.
Sargent — Butcher
Schoffel T. Butcher
Skinner H. Boots and Shoes
Smith H. General Store
Wheeler F. Auctioneer
Wheeler Robert Blacksmith
Williams H. J. Blacksmith
Wittig Hermann Hairdresser
Wouson J. Hotel

RICHMOND (NORTH).

42 m. W. Rail to Richmond, thence coach.
Nearest bank, Richmond.

Boughton Saml. Engineer
Burgess Henry Bricklayer
Creek John Saddler
Ezzy Joseph Orchardist
Granger Mrs. A. General Store
Granger Alfred Butcher
Icely Charles Orchardist
Lee Henry Orchardist
McMahon James Dairyman
McGuire James Exchange Htl & Butcher
Matheson Alexander Orchardist
Mighell Henry Dairyman
Murphy James Orchardist

RIVERTREE.

523 m. N. To Wilson's Downfall, thence coach
17 m.

Goodyear William Butcher
Hendry James Blacksmith

RIX'S CREEK.

150 m. N. Rail direct. Nearest bank, Singleton.
Coates James General Store
Gane George Wine Shop

ROBERTSON.

101 m. S. Rail to Moss Vale, thence coach.
Bank, Commercial.

Badgery and Graham	Auctioneers
Brown William, jun.	Bacon Curer
Bursill T. E.	Carpenter & Builder
Clarke John	Fruiterer
Dennis Henry	Builder, etc.
Gardner Wm. and Robert	Bootmakers
Graham F.	Hotel
Graham W.	Baker & General Store
Halpin James	Tinsmith
Hamilton John	Sanatorium Hotel
Hayter J. T.	Auctioneer
Hindmarsh W. R. jun.	Bacon Curer
Humphries A.	Hairdresser
Humphries Mrs.	Fruiterer
McBaron Samuel	Tea Agent
Marchant W. J.	Wheelwright
Moss Benjamin	Saddler
Nugent W. J.	Wheelwright & Blksmith
Robertson —	Butter Factory
Shierlaw William	Painter
Swan Edward	Criterion Hotel
Tressler W. R.	Tailor
Warby W. G. and Co.	General Store
White William	Butcher
Wilkinson W. J.	Chemist & Dentist
Wilson W. J.	Blacksmith
Wood J. D.	Auctioneer

ROBINSVILLE.

(SEE THIRROUL.)

ROB ROY.

78 m. N. Rail to Glen Innes, thence coach via Inverell. Nearest bank, Inverell.

Lewin G. F.	General Store
Lucas Mrs.	General Store

ROCKLEY.

166 m. W. Rail to George's Plains, thence coach.
Bank, A.J.S.

Amos Arthur	General Store
Black W.	Boots and Shoes
Churchill Alfred	Blacksmith
Fogarty James	Billiard Saloon
Garbett J. (Caloola Creek)	Gen Store
Golsby Edric	Butcher
Golsby and Cliffe	Butchers
Hackney H. H.	Miller
Hackney T.	General Store
Hezlett W. G.	Undertaker
Keating Misses	General Store
Kelly James	Commercial Hotel
Mendham G.	Blacksmith and Wheelwright
Pye James	Blacksmith
Shanahan James	Club House Hotel
Slater George	Saddler
Todd W. G.	Baker

ROCK LILY.

18 m. N. By steamer to Manly, thence coach.
Houreaux Leon Rock Lily Hotel

ROCKVALE.

381 m. N. Rail to Armidale, thence 22 m.

Ah Wang	General Store
Cahill Patrick	Rockvale Hotel
Finnegan Joseph	Blacksmith
Jones William	General Store
Snow S. and Son.	General Store
Smith W. T.	Butcher

ROCKY GLEN.

351 m. N. Rail to Gunnedah, thence coach 45 m.
Bower John Wine Shop

ROCKY GULLY.

(VIA BENDEMEER.)

Rail to Moonbi, coach to Bendemeer, thence 7 m
Easterman Charles Wine Shop

ROCKY HALL.

359 m. S. Rail to Cooma, or steamer to Merimbula or Eden, thence coach. Nearest bank, Bombala.

Beck M. C.	Rocky Hall Hotel
Goldberg Bros.	General Store
Jamieson Robert	Wheelwright
Miller William	Blacksmith
Moore William	Produce Store
Rocky Hall Co-operative Dairy Co., Ltd.	

ROCKY MOUTH.

(SEE MACLEAN.)

ROCKY PONDS.

(SEE BALDREY.)

ROCKY RIVER.

348 m. N. Rail to Uralla, thence 2½ m. Nearest bank, Uralla.

Anderson A.	Orchardist
Francis Alfd. Jas.	Gold Diggers' Arms Htl.
Francis E.	Orchardist
Glock J.	Orchardist
Rice S. and C.	Orchardists
Roberts John	Orchardist
Roberts R. F.	Orchardist
Roberts R.	Orchardist
Roberts Mrs. J.	Dairy
Sam Bow and Co.	General Store
Taggart A. and M.	Contractors

ROLLAND'S PLAINS.

310 m. N. Steamer to Port Macquarie, thence conveyance. Nearest bank, Port Macquarie.

Gamack James	Butcher
Harrower James	Tobacconist
Nelson John	Blacksmith
Staples Edward (Gundle Tin Mines)	Gen. Store
Staples William	Butcher

ROOTY HILL.

25 m. W. By rail direct. Nearest bank, Penrith

Angus and Son	Wine Cellars
Beggs Thos.	Fuel Merchant
Brown A. V.	Orchardist
Cable W.	General Store
Cox E. W.	Cattle Dealer
Creswick F.	Imperial Hotel
Francis C. and J.	Wood Merchants
Goulter Samuel	Firewood Merchant
Greentree Thomas	Builder
Harper J.	Milk Vendor
Lamb P. A.	Butcher
Lister A.	Fruit Preserver
Mellor J.	Contractor
Neville Joseph	Dairy and General Store
O'Donoghue M. J.	Whipmaker
Smith Alfred	Blacksmith
Smith William E.	Blacksmith
Stewart Thomas N.	Baker
Taplin Miss	Vineyard
Taylor and Wedesweiller,	Timber Merchants
Taylor John	Greengrocer
Tebbutt Wm.	Butcher
Walker Robert	Firewood Merchant
Ward William	Wine Cellars
Woods Robt.	Boots and Shoes

ROSEVILLE.

8 m. N. Milson's Point Railway.

Moore Thomas	Coachbuilder
--------------	--------------

ROSEWOOD.

366 m. S. Rail to Wagga Wagga, thence coach.

Cruikshank William	Carpenter
Bagust Alice	General Store
Woodhouse C.	Gen. Store and Hotel

ROTO.

514 m. S. Rail to Carrathool, thence coach via Hillston. Nearest bank, Hillston.

Rust Thomas	Gen. Store and Hotel
-------------	----------------------

ROUCHELL BROOK.

(NEAR ABERDEEN.)

199 m. N. Steamer or rail to Newcastle, rail to Aberdeen, thence conveyance 13 m. Nearest bank, Muswellbrook or Scone.

Holmes W. W.	General Store
Munro Alex. S.	Blacksmith

ROUND HILL.

921 m. W. Rail to Broken Hill, thence 5 m.

West G.	Exchange Hotel
---------	----------------

ROUS.

357 m. N. By N.C.S.N. Co.'s steamers. Nearest bank, Lismore.

Brown James	Commercial Hotel
Carpenter Mrs.	Dressmaker, etc
Clarke Harry	Gen. Store and Baker
Clark W.	Saddler
Craine R.	Blacksmith
Daley J. A.	Butcher
Foster Miss Laura	Dressmaker
Green Frank	Rous Hotel
Rous Co-op. Dairy Co.	W. Jemmett, Mgr.
Rous Sugar Mills.	J. McBryde, Manager
Smith J. R.	Blacksmith and Wheelwright
Strong Henry	General Store
West A. J.	Sawmills

ROUSE HILL.

27 m. W. Rail to Parramatta, thence coach.

Sargeant Henry	Butcher
Whitling George	General Store

RUGBY.

(LATE FIVE MILE CREEK AND NEWBURN.)

218 m. S. Rail to Yass, thence 36 m., via Rye Park. Nearest bank, Burrowa.

Apps Jno.	Blacksmith
Gurney Johanna	General Store
Johnston Hy.	Wine Shop
Manyon John	General Store
Ticehurst William	Blacksmith
Tobey and Mooney	General Store

RYDAL.

111 m. W. Rail direct. Nearest bank, Wallerawang.

Cale James	Royal Hotel
Delaney Edward	Commercial Hotel
Parker Joshua	Blacksmith
Travers John	General Store

RYDE.

(SEE SUBURBAN DIRECTORY.)

RYE PARK.

198 m. S. Rail to Yass, thence coach. Nearest bank, Burrowa.

Begg Ernest	Blacksmith
Edwards Samuel	Hay & Corn Store
Morgan J. E.	General Store
Noaks Charles	Boots and Shoes
Palmer Samuel	Butcher
Painter George	Wine Shop
Perks Richard	Blacksmith
Wilson George	Vignerons
Wilson George and Son	Sawmills

RYLSTONE.

158 m. W. By rail direct. Bank, A.J.S.

Babidge Bros.	Masons
Bruckar Joshua	General Store
Cameron Hugh	Auctr., Stk. and Stn. Agent
Clement Henry	Painter and Decorator
Dunn Francis J.	Butcher and Baker
Farrar J. W.	Rylstone Hotel
Foodie James	General Store
Hall Goodwin S.	St'er and Newsagent
Hardwick George W.	Butcher and Auctr
Harvey Mrs.	General Store
Hayward and Benson	General Store
Highfield R. T.	Mason
Holland Mrs. G. A.	Globe Hotel
Honeysett James	Saddler
Jackson Mrs. S. I. R.	Dressmaker
Jackson J. W.	General Store
Johnston Geo.	Wheelwright & Blacksmith
Johnston Wm. R.	Hairdresser
Kearney John	Boots and Shoes
Nash E. H.	General Store
Paterson Henry	Mason
"Rylstone Express" Newspaper.	
Schumack John	Carrier
Taylor S. H.	Blacksmith
Taylor Thomas W.	Undertaker
Taylor William	Carpenter
Tee J. H.	Flour Miller
Wessell Thomas	Blacksmith
Worsdell O.	Chemist

SANDY HILL.

510 m. N. Rail to Tenterfield, thence coach.
Smith Albert' Sandy Hill Hotel and Gen. Store

SAVERNAKE.

443 m. S. Via Corowa.

Brown Thomas	Blacksmith
Harcourt, Thompson, and Carey	Gen. Store
Rees John	Savernake Hotel

SCONE.

195 m. N. By rail direct. Banks, A.J.S., N.S.W.

Armitage W. B.	Monumental Mason
Asser N. F.	General Store
Aurisch Mrs. J.	General Store
Bird George	Sawmills
Bodell E.	Undertaker, etc.
Bowring Mrs.	Fruiterer
Boyd Andrew	Builder
Bromhead J.	Baker
Brown R. H.	Painter
Buckland G. A.	Fruiterer
Bunn Mrs. K.	General Store
Campbell and Co. M.,	Gen. Store, Millers,
and Timber Merchants.	
Clark John	Butcher

CORBETT & SIMPSON,

Auctioneers,

Stock and Station Agents.

SCONE & MUSWELLBROOK

Cooper William	Wheelwright
Cox and Dennewald	Oyster Saloon
Dennewald A.	Grocer
Dobson J.	Tinsmith
Dodds Alexander	Saddler
Dunbar John	Fruiterer
Farrar J.	General Store
Frizelle Charles	Jeweller
Gallagher Mrs. M.	Belmore Hotel
Gray A.	Blacksmith
Griffiths Mrs. E.	Fruiterer
Hardcastle James	Railway Hotel
Harper H.	Bootmaker
Hayward W.	Boots and Shoes
Henwood A.	Blacksmith
Henwood S.	Blacksmith
Hereran P. J.	Baker
Hopper G., junr.	Crown & Anchor Hotel
McBride J. J.	Baker
Marks E.	Saddler
Moresby and Perry	Skin Buyers
Morris Aaron	Jeweller and General Store
Newman George	Fruiterer
Newman John	Brickmaker
North S. C. V. & Sons	Auctioneers, etc.
O'Brien J. M.	Store
O'Donnell T. F.	Butcher
Palmer J.	Gunsmith and Machinist
Poynting J. F.	Willow Tree Hotel
Satchell C. W.	Cordial Manufacturer
Saunders S.	Boots and Shoes

SAUNDERS W. E., Accountant, Land and Insurance Agent, Hill Street. Rents, Debts, &c., Collected.

The "Scone Advocate"

(ESTABLISHED 1887.)

PUBLISHED TUESDAY AND FRIDAY EVENING.
CIRCULATES THROUGHOUT THE UPPER HUNTER.

ARTHUR SMITH, Proprietor

Scott H. J. H.	Physician
Sessions W.	Painter
Shaw J. A. K.	Solicitor
Skipworth A.	Stationer

SMITH ARTHUR, Printer.

Solomons Edward (Estate of)	Saddler
Solomons R. W.	Golden Fleece Hotel
Statham Claude	Solicitor
Stepney T. H.	Chemist and Dentist
Strong J.	Tailor
Toomey W.	Tailor
Vigers J.	Coach Proprietor
Waters Fred.	Hairdresser & Tobacconist
West End Tailoring Co.	
Worrad T. E.	Boots and Shoes

SEAHAM.

130 m. N. Rail to Morpeth, thence coach 8 m.

Callaghan William	Blacksmith
McDonald Thomas	General Store
Wilson Jane	Wine Shop
Wilson Thomas	Produce Merchant

SEDGEFIELD.

153 m. N. Rail to Singleton, thence conveyance.
Nearest bank, Singleton.

Brunner J. J.	Contractor
Burns Roland	Butcher
Burns Mrs.	Hotel and Store
Burns R. J.	Blacksmith
Richardson Thomas	Carrier

SEVEN HILLS.

20 m. S. By rail direct. Nearest bank, Parra-matta.

Hartley A.	General Store
Hong Sing	General Store
Russell A. N.	Blacksmith

SHALLOW CROSSING.

(NEAR MUDGE.)

Sellick Emanuel

General Store

SHELLHARBOUR.

66 m. S. By rail or steamer direct. Bank. Commercial.

Allen Bros.	Gen. Store and Newsagents
Ball Thomas	General Store
Bursill Chas. H.	Builder
Bursill George	Hairdresser & Tobacconist
Dickson Wm.	New Royal Hotel
Dunmore Butter Co., Ltd.	
East Alfred	Butcher
Hicks Bros.	Steam Bacon Factory
Horsham J.	Baker
Hughes Alfred	Butcher
Inskip Charles	Butcher and Dairyman
Lorenzo Sebastian	Steam Packet Hotel
McCabe James	Blacksmith
McCoy James	Grocer
Magee W. H.	Grocer
Robinson John	Bootmaker
Seeley Walter	Carrier & Livery Stables
Shellharbour Steam Navigation Co., Ltd., J. Thomas, Manager.	
Stewart Thos.	Mail Contractor
Synott Richard	Bootmaker
Vincent Henry	Contractor
Whitefield Thos.	Builder & Carpenter

SHEPARDSTOWN.

805 m. S. Rail to Gundagai, thence via Adelong
Nearest bank, Adelong.

Clement A. G. General Store

SILVERTON.

822 m. W. Via Melbourne and Adelaide. Nearest bank, Broken Hill.

Allison George	Builder
Burns Wm.	Barrier Ranges Hotel
Campbell Alexr.	Produce Merchant
Carl William	Carrier
Crockor R. P.	Carrier
Crossing Alfred	Butcher
Davis Mrs. Jane	Dairy Proprietor
Dobney William	Mason
Joe Yee	Baker
Mitchell Edward Henry	Silverton Hotel
O'Connell R.	Produce Mcht. & Gen. Store
Resch E.	Brewer
Summerton G.	Saddler

THE PERCY HOTEL,

GEORGE STREET, SINGLETON.

LEADING HOTEL IN THE DISTRICT,

Containing Spacious Dining Rooms,
Commercial Room, Private Sitting Rooms.
Well Ventilated Bedrooms.

BEST BRANDS OF WINES, SPIRITS & ALES KEPT.

VISITORS TO THIS HOTEL WILL FIND EVERY HOME COMFORT.

Letters and Telegrams receive prompt attention.

J. R. SIMPSON, Proprietor.

Tel. No. 24.

SINGLETON.

148 m. N. By rail direct. Banks, A.J.S., Commercial, N.S.W.

Adams Henry Confectioner
Adler Mrs. G. Fruiterer

Agricultural Hotel

(The) Facing the Railway Station, and most convenient for Families and Visitors. Thoroughly renovated and refurnished. Under entirely new management. First-class stabling. J. Teddman, Proprietor.

Anderson M. Painter
Anderson F. A. Architect
Ash Wm. Auctioneer
Atkin Joel Saddler
Atkin Charles Produce Dealer
Atkinson Mrs. Grocer and Fruiterer
Bailey and Sons Butchers
Bailey Henry and Son Auctioneers
Ballard H. B. Refreshment Rooms
Bartrop H. J. Cycle Depot
Belfield Frank Tailor
Benson W. G. Railway Hotel

Benton B. Fruiterer
Booth Mrs. General Store
Bourke E. J. Hairdresser
Bowman A. S. Physician & Surgeon
Boyle J. Tradesman's Arms Hotel
Brooker W. Fruiterer
Broomfield Geo. Furniture Dealer, Undertkr.
Brown C. Tailor

THOMAS BROWNE,
Monumental and General Mason,
JOHN ST., SINGLETON.

W. H. BARTROP, Manager.

Brown Jno. Fruiterer
Buchtman D. Coachbuilder
Burke P. Auctioneer
Burnett Richard Stationer
Burness J. A. Imperial Hotel
Burns Henry Baker
Central Creamery Co-op. Co.
Chapman W. J. Blacksmith

Club House Hotel

(The) Most Central House in Singleton.
Ad. Mather, Proprietor.

Coles F. Hairdresser
Collibee Mrs. Fruiterer
Coughlan T. K., Accountant, Auditor, and Valuator.
Cousins Mrs. Vigneron
Cragg W. J. Solicitor
Crago E. Builder
Curry T. Federal Hotel
Cusick James Railway View Hotel
Davis A. E. Provision Dealer
Deering — Harvesting Machines
Dines C. Butcher
Doohan Thomas Tailor
Drinkwater Charles Photographer
Ellis Thomas Builder and Contractor
Elliott C. F. Hairdresser & Tobacconist
Evans John Tinsmith
Fairley George H. Caledonia Hotel
Flynn & Co. Boots and Shoes
Ford T. Painter
Foster W. White Swan Hotel
Foster A. Cordial Manufacturer
Gallagher J. Tailor
Gillespie Mrs. General Store
Gladwin Edward General Store
Gould A. J. Solicitor
Gould E. Grocer and Florist
Gould Charles Timber M'ch't & Sawmiller
Grainger and Falkner General Store-keepers and Auctioneers
Halter Charles General Store
Halter George Provision Store
Harwood W. Dentist
Head B. J. Grocer and Produce Merchant
Hellmrich C. Architect
Hobden Henry and Son Millers
Hooker D. Caterer
Horder E. Plumber
Hospital and Benevolent Asylum W. J. Quinn, Sec.
Hunter River Permanent Building Society
Irwin W. Physician and Surgeon
Jackson Chas. Builder
Jarnan R. H. Boots and Shoes
Killalea John Tailor
Lambert E. K. Stationer and Fancy Goods
Lamplough R. Terminus Hotel
Lancaster John Blacksmith
Lane George Builder
Lane W. J. Fruiterer
Lilywhite Laundry.
Lloyd G. B. Bulder
McCosker Mrs. Court House Hotel
McDougall David Watchmaker
McFadden H., junr. Coachbuilder

McFadden J. Wheelwright and Blksmith
McGowan L. Galvanised Ironworker
McGrogan James Royal Hotel
McMahon John T. Boots and Shoes
Maguire W. and C. Tailors
Mantle John Produce Dealer
Massey-Harris Co., Ltd. Cycle Agency
Mather Adam Club House Hotel
Mathieson W. and A. Drapers
Miner H. J. W'wright and Blacksmith
Miner J. F. Blacksmith
Miner James Bootmaker

Moore James & Co., Ltd.

General Storekeepers and Importers, Produce Merchants, Proprietors of Singleton Creamery and Butter Factory, Cold Storage and Ice Works. Weekly Sales of Produce conducted each Tuesday, John-street. (See Advt.).

Morrison Alexander "The Budget"
Morrison Daniel Gen. Store & Ironmonger
Morrison J. G. Painter
Munro A. (Executors of the late) Gas and Coke Works. J. W. Bardsley, Manager
Munro Hugh Blacksmith
Munro Robert Blacksmith
Murnane V. S. Butcher
Mutton W. H. Draper and Mercer
Newton William Blacksmith
O'Brien John Gunsmith
Papworth George Produce Dealer
Penton B. Fruiterer

PERCY HOTEL (The). J. R. Simpson, Proprietor, George Street. (See Advt.)

Perrett George Saddler
Pinchin Harry Auctioneer
Pinchin and Co. Cordial Manufacturers
Playford George Saddler
Porter George Chemist
Porter W. Bootmaker
Power C. T. Fruiterer
Pratt W., junr. Watchmaker
Quinn William J. Tobacconist
Rayment Miss Dressmaker
Reuben A. P. Chemist
Robinson A. C. Storekeeper & Undertaker
Robinson F. & H. Proprietors "Argus"
Robinson W. W. Solicitor
Saunders A. F. Photographer
Sawkins E. B. Miller
Scott Robert Grocer and Ironmonger
Scotton Levi Saddler
Shade Mrs. Grocer
Shaw A. B. Solicitor
Sheehan J. H. Tobacconist
Sheehan William Bridge Hotel

JAMES MOORE & CO., LTD.,

General Importers,

DRAPERS, GROCERS, IRONMONGERS
AND PRODUCE MERCHANTS.

Sole Agents for . . .

Massey-Harris Coy. Ltd., . .

. . Farm Machinery.

"The" Makers of the British Empire.

Agents for . . .

Royal Insurance Company.

The Leading Office of the World.

*Highest Cash Buyers of every
description of Grain & Produce.*

Sales by Auction every Tuesday of all kinds
of Farm Produce, etc.

JOHN STREET, SINGLETON.

ANTHONY HORDERN'S FOR FLOUR SIFTERS AND BUGGY LIFTERS

Sla COUNTRY COMMERCIAL. Sof 861

SINGLETON CONTINUED—

Shimmons Albert Boots and Shoes
SIMPSON J. R., Proprietor the Percy Hotel
George Street. (See Advt.)
Singleton Central Co-operative Dairying Co.
A. E. A. Black, Manager
Singleton College of Music Miss L. Hellm-
rich, Principal
Singleton James Bootmaker
Smith Misses Drapery, etc.
Smith Frank Store
Smith John Butcher
Smith R. J. Saddler
Snelson Richard 'Bus Proprietor
Sweeney J. Blacksmith's Arms
Sweeney W. Blacksmith

SYKES V. R.

Hairdresser and Tobacconist. Most up-to-
date Saloon in Singleton. John-street.

Teddlman J. Agricultural Hotel

TERMINUS Hotel

(The) Proprietor, R. Lamplough. First-
class accommodation for Families and
Visitors. Tariff from 4s per day. One
minute from Station

Thompson Mrs. E. Boardinghouse
Tlerner B. Freemasons' Hotel
Tobey N. General Store and Fancy Goods
Tulloch A. J. General Store
Wain J. A. Hairdresser and Tobacconist
Waterhouse J. W. B. Engineer

WELLS W. H.

Dental Surgeon, John-st., Singleton. Den-
tistry in all its branches. Extractions
Painless. Highly Commended for Humane
Treatment.

White J. V. and Co. Bakers
Whitelaw A. J. Tailor
Wilnot J. E. J. Stationer, etc.
Wilson John Saddler
Woods J. W. Tailor
Worms C. and Co. General Store
Yee Lee and Co. Grocers
York Henry Auctioneer

SLASHERS' FLAT.

198 m. W. Rail to Mudgee, thence coach. Nearest
bank, Gulgong.

Norris S. Hotel

SMEDMORE.

101 m. N. Rail to Honeysuckle Point, or steamer
to Newcastle, thence conveyance. Nearest
bank, Wickham.

Aurbach -- (Linwood) Grocer
Bradley W. Carrier
Brock and Son Grocers
Deuchy J. (Linwood) Grocer
Guyett J. General Store
Hoods Mrs. R. General Store
Lawrence J. Carrier
Toll A. F. Carrier

SMITHFIELD.

(SEE SUBURBAN DIRECTORY.)

SMITHTOWN.

308 m. N. By steamer direct. Nearest bank,
Kempsey.

Blacklock G. Bootmaker
Cosby Moses General Store
Croad Henry Boat Builder & Contractor
Fensom J. J. Baker
Hayes James Shamrock Hotel
Hogan C. Saddler
McCann James Blacksmith
Marsden Samuel General Store
Morton David General Store
Owens Maggie Fruiterer
Rowe G. Centennial Hotel
Salmon A. A. Butcher
Smithtown Dairy Co. A. Jackson, Mgr.
Sullivan James (Trial Bay) Carpenter
Welsh Andrew W. Produce Dealer
Whalen Mrs. A. Fruiterer

SOFALA.

173 m. W. Rail to Bathurst, thence coach.
Bank, City.

Beech H. & Co. Boots & Shoes, Drapers
Burton H. Butcher
Farrington A. O. Butcher
Fulton James General Store
Griffiths William Hairdresser
Herriott-John Tobacconist, Boots & Shoes
Herriott Wm. Draper, Boots and Shoes
Hinton H. Chemist
Hughes Mrs. Fruiterer
Hyland Martin Commercial Hotel
Jones J. T. Baker
McCabe Thomas Bootmaker
O'Brien James Royal Hotel
Oldfield William Blacksmith
Russell John Fruiterer, etc.
Southcott Mrs. Henry General Store
Taylor A. W. Saddler, Boots, and Undtkr.
Taylor George General Store
Wong Gee Grocer

Memorial Cards. Largest Stock in N.S.W. Stock replenished by every Mail

SOMERTON.

306 m. N. Rail to Tamworth, thence coach.
Nearest bank, Tamworth.

Fordham Thomas General Store
Hatch Jos. Butcher
Moffat James A. Sawmills
Tickle Thos. Somerton Hotel
Woolaston Mrs. M. A., Gen. Store and Post Office

SOUTH CREEK.

(SEE ST. MARY'S.)

SOUTHGATE.

358 m. N. By steamer direct. Nearest bank, Grafton.

Boothly and Leeson Sugar Manufacturers
Farrell John Southgate Hotel
Foster Herbert R. Blacksmith
Southgate Dairy Co., Ltd. J. Leeson, Mgr.
Wingfield John General Store

SOUTH GRAFTON.

(SEE GRAFTON.)

SOUTH WOODBURN.

(SEE WOODBURN SOUTH.)

SPICER'S CREEK.

273 m. W. Rail to Wellington, thence coach
24 m. Nearest bank, Wellington.

Coorie and George General Store
Hughes Henry, Blacksmith and General Store
Hunter John M. Carpenter
Jarvie and Graham, Wheelwrights and Blacksmiths

SPRINGBROOK.

(SEE DALMORTON.)

SPRING HILL.

184 m. W. By rail direct. Nearest bank, Millthorpe.

Bowyer Joseph Gen. Store and Blacksmith
James W. Fruiterer
Lohan Patrick Railway Hotel
Melhuish H. D. and Son, Iron and Brass Founders
Pollard A. J. General Store

SPRINGDALE.

279 m. S. Rail direct.

SPRING RIDGE.

276 m. W. Rail to Quirindi, thence conveyance.
Nearest bank, Quirindi.

Huxley Mrs. General Store
Lawrence David and Co. Sawmills
Loch Thomas Wine Shop
Miller Wm. H. General Store

SPRINGS.

(SEE DRIPSTONE.)

SPRINGWOOD.

48 m. W. By rail direct. Nearest bank, Penrith

Bull E. S. Sawmills
Chapman William Plumber
Duncan Samuel Dairyman
Ellison J. T. Fruitgrower
Ferguson D. Blacksmith
Ferguson Mrs. Dairy
Gibbes W. and Co. General Store
Godfrey W., Gen. Store, Butcher, Baker, and Newsagent
Hall Mrs. J. H. Dairy
Harris and Rees Butchers and Bakers
Honeysett Mrs. General Store
Kingham F. Oriental Hotel
McNeill Daniel Royal Hotel
Mugliston H. B. Physician
Smith, T. F. Boots and Shoes
Wiggins E. Apiarist

ST. ALBANS.

75 m. W. Rail to Peat's Ferry, steamer to Wiseman's Ferry, thence coach. Nearest bank, Windsor.

Bailey E. A. Blacksmith
Bailey Mark, Blacksmith and Wheelwright
Chapman B. S. Blacksmith
Jurd James Settlers' Arms Hotel
Nicholson Andrew Saddler
Thompson H. Blacksmith
Thompson J. T. General Store
Thompson W. E. General Dealer
Walker Aaron General Store
Walker Bros. Butchers

STANNIFER.

429 m. N. Rail to Guyra, thence coach. Nearest bank, Inverell.

Cooper Sid. Blacksmith
Costello Thomas Blacksmith
Jones Thomas Vignerons
Thomas Joseph Sawmills
Westphalin Henry Vignerons

STEWART'S BROOK.

229 m. N. Steamer or rail to Newcastle thence rail to Scone, thence 35 m. Nearest bank, Scone.

Carter R. H. General Store and Butcher
Graham James General Store
Kilbride Henry Hotel
Ralston J. H. Tailor

ST. IVES.

12 m. Milson's Point Railway.

Duckworth Z. Bootmaker

ST. MARY'S.

29 m. W. By rail direct.

Armstein Joseph, Livery Stables, Produce Dealer, and Strangers' Home Hotel
Armstrong William Tanner
Beacroft J. H. Butcher
Bennett G. T. Wheelwright
Bennett and Co. Vignerons
Bennett James Wheelwright
Brell Martin Tanner
Brown W. Butcher
Byrnes James Commercial Hotel
Charker David Tobaccoist and Fruiterer
Charker W., jun. Builder
Delaney J. Butcher
Desborough Robert Tanner
East R. Butcher
Gassman Augustus Contractor
Good W. B. Hairdresser
Gow James General Store
Guld Miss General Store
Hackett John Butcher
Hamilton R. Tanner
Hannington Mrs. Store
Hope George Boots and Shoes
Hopes James Baker and Gen. Store
Innes Albert Butcher
Jones Fred. Tanner and Fellmonger
Jones Victor A. Hotel
King E. Baker
Lamming John General Store
Lane John Butcher
Loveday Mrs. Draper
McDonald Duncan Solicitor
McGee Dan Hotel
Mashman F. H. Tailor
Morris William E. Greengrocer
Moseley Mrs. Fancy Goods
Neale W. J. B. General Store
Robinson Mrs. Dressmaker
Sainsbury J. and Sons Builders
Scambury Mrs. Dressmaker
Smith J. S. Fruiterer and Greengrocer
Stephen John Tanners
Thompson Andrew and Co. Sawmills
Turner, Geo., junr. Blacksmith
Wainwright W.

STOCKINBINGAL.

269 m. S. By rail direct.

Gay James Hotel
Nevill T. General Store
Ross E. General Store
Smedley S. J. Fruiterer
Troy Thomas, junr. Butcher
West F. M. Blacksmith
White David, junr. Hotel

STOCKTON.

103 m. N. Rail or steamer to Newcastle, thence ferry boat. Nearest bank, Newcastle.

Anderson L. Baker
Ball Walter Store
Bevan H. and Sons Builders
Boyce H. Steam Tug Proprietor
Brooks Mrs. Store
Brown G. W. Saddler
Callen M. A. and H. Shipbuilders
Callen Peter Shipbuilder
Chilvers Mrs. James Federal Hotel
Curren Robert Boots and Shoes
Davis Mrs. C. Store
Donovan M. Lime Merchant
Ellis Mrs. J. Draper
Fox H. Hairdresser
Fraser J. General Washington Hotel
Goodman Wm. H. Gen. Store and Butcher
Graham H. A. Commission Agent
Grealy P. J. Gladstone Hotel
Greathhead J. Confectioner
Haydon B. Royal Hotel
Hodges J. Engineer
Hunter Mrs. Fruiterer
Hunter Thomas Grocer
Hutchinson D. Boatrowers' Hotel
Johnson Mrs. Fruiterer
Johnson Wm. Miners' Exchange Hotel
Jones Lewis General Store
Lehman Mrs. Draper
Lund Mrs. Grocer
McCaun J. Boots and Shoes
McKenzie Mrs. Fruiterer
Marshall Mrs. Draper
Morgan D. Fruiterer
O'Sullivan T. and Co. Patent Slip
Porteous J. Painter and Signwriter
Rae J. Hairdresser and Tobaccoist
Rees Evan Grocer and Ironmonger
Rodgers William Tailor
Rodgers Mrs. Milliner
Scott Mrs. Isaac Grocer and Ironmonger
Solomons Mrs. Dressmaker
Spark E. J. Physician
Stockton Co-operative Society. Genl. Store.
Terry Mrs. General Store
Thompson D. General Store
Torpy M. J. Baker
Waugh George. Tin and Iron Worker

STOCKTON CONTINUED—

Wheatley G.	General Store
Wilson Mrs. T.	General Store
Wilson W.	Shipsmith
Yates James	Boatbuilder
Young Mrs. A.	Store

STONEHENGE.

416 m. N. Rail direct. Nearest bank, Glen Innes.

Gould and Winter	Chaff Cutters
Hutchinson Bros.	Chaff Cutters
Pomroy Bros.	Chaff Cutters
Ruming G.	Chaff Cutter
Wood R. and Co.	Chaff Cutters

STONY CROSSING.

621 m. S. Rail to Hay, coach thence. Nearest bank, Balranald.

Smith Walter Hotel and P.O.

STONY POINT.

(NEAR BOURKE.)

STRINGYBARK.

(SEE TUCKLAN.)

STROUD.

124 m. N. Rail to Hexham, thence coach. Bank, Australasia.

Burley C. (Gloucester-rd.).	Centennial Htl.
Cater W. R.	Solicitor
Coleman Charles	Carpenter and Builder
Crick Mrs. J.	Grocer
Daunt Michael	Road Contractor
Farley G. W.	Dairyman
Farley John, jun.	Baker
Farley W. A.	Dairyman
Fenton John, Blacksmith and Wheelwright	
Flood William	Australian Inn Hotel
Fell F.	Dairyman
Gossip J. W.	Road Contractor
Hicks G.	Dairyman
Hopkins E. J.	Hawker
Le Mottee	Central Hotel
McIntyre James	General Store
McIntyre W. E.	Blacksmith
McKenzie J. A.	Sawmiller and Auctioneer
McNeill A., junr.	Dairyman
McNeill N.	Dairyman
McRae Mrs. Maria	General Store
Margery W.	Dairyman
Ribbons G.	Carrier
Slater James	Coach Proprietor
Street Phillip Henry	Saddler

Wenham D.	Dairyman
Wright T. N.	Physician
Yates George	Butcher
Young H. E.	General Store

STUART'S POINT.

(MACLEAY RIVER HEADS.)

211 m. N. By steamer twice a week.

Hennessy T.	Gen. Store and Sawmills
Hill P. C.	Sawmills and General Store
Hodge Walter D. (Unkya)	General Store

STUART TOWN.

228 m. W. By rail direct. Nearest bank, Wellington.

Barlow W. H.	Railway Hotel
Betar H.	General Store
Boehme Bros.	Quartz Crushing Battery
Bolton Charles	Boots and Shoes
Crick J. E. and Co.	General Store
Cummins Thos. H.	Blacksmith
Gleeson Thomas	Baker
Hall Charles	Boots and Shoes
Livermore W.	Carrington Hotel
Malkoie James Peter	Blacksmith
Martinsen Henry	Saddler
On Lee	Store
Read Frank J.	Baker and Store
Scott Wm.	Quartz Crushing Battery
Spratt E.	Butcher
Sun Mow Hing and Co.	Store
Waterbury John	Wine Shop
Weber Charles	Fruiterer and Store
West J.	Cordial Manufacturer
Yee Lee	Store

SUMMER ISLAND.

334 m. N. By steamer direct. Nearest bank, Kempsey.

McHugh John General Store

SUNNY CORNER.

124 m. W. Rail to Rydal and Wallerawang. Nearest bank, Wallerawang.

Bartle Mrs.	Fruiterer
Bryant W. G.	Butcher
Bulkeley and Co. R. H.	General Store
Burgess Mrs.	Fruiterer, etc.
Burnett and Fergusson	Wheelwrights
Cohen B.	General Store and Jeweller
Cormack Mrs. A.	Confect. and Fey. Gds.
Dawson S.	Carrier and Contractor
Duke John	Blacksmith and Wheelwright
Eather T. J.	Cordial Manufacturer
Flynn John	Baker
Francis G.	Royal Hotel

Grady F. J.	Physician
Havenhand F.	Court House Htl. and Aucr.
Hurst John	General Store
Jones Miss	Tobacconist and Fancy Goods
Le Messurier J.	Auctioneer
Llewellyn R.	Fancy Goods
Loneragan Patrick	Boots and Shoes
Lord W. H.	Newsagent and Stationer
McDonald John	Fruiterer
Magill Robert W.	Saddler
Mann Mrs. R.	General Store
Murray C.	Royal Exchange Hotel
Murray John	Butcher
Murray John	Tattersall's Hotel
Rodgers James	Grocer
Rushton Mrs.	General Store
Simpkins J.	Carpenter, Builder, etc.
Sparks W.	Butcher
Thomas B.	Club House Hotel
Weinert L. A.	Star Hotel

SUTHERLAND.

15 m. S. Rail direct. Nearest bank, Hurstville	
Burns Josh.	General Store
Carrick R. and Co.	General Store
Chinner H. A.	Builder
Cook Robt.	Coach Proprietor
Davis William S.	Cronulla Beach Hotel
Kitt Alfred	Railway Hotel
Mylereest R.	Builder
Parry Daniel	Royal Hotel
Powe W.	Newsagent
Simpson William	Port Hacking Hotel
Stapleton C. H.	Butcher and Baker
Young J.	Builder

SUTTON FOREST.

90 m. S. Rail to Moss Vale, thence coach. Nearest bank, Moss Vale.

Barnsley Bros.	Butchers
Barnsley W. J.	Carpenter and Contractor
Coleman Henry	General Store
Hands J.	Boots and Shoes and Confectionery
O'Donnell J.	Royal Hotel
Sewell G.	Commercial Hotel
Tanner E.	Blacksmith

SUTTON.

191 m. S. Rail to Queanbeyan, thence coach. Nearest bank, Queanbeyan.

Darmody John	Sutton Hotel
William Francis	Blacksmith

SWALLOW'S NEST.

(SEE MOUNT DAVID.)

SWAMP OAK.

825 m. N. Rail to Tamworth, thence 41 m.

Asbury Wm. G.	Billiard Saloon
Burr John	Royal Exchange Hotel
Burr Wm.	Mail Contractor
James J. H.	Butcher
Low James	Blacksmith
Pyrke and Son	General Store
Webster Richard	Butter Factory

SWAN BAY.

842 m. N. By steamer direct. Nearest bank, Coraki.

McPherson Alexander	Sugar Mills
Maloney J. and J.	Federal Broom Factory

SWANSEA.

98 m. N. Rail to Cockle Creek thence ferry boat. Nearest bank, Newcastle.

Boyd Thomas J.	General Store
Henderson T.	Butcher
McNaughton J. S.	Pelican Flat Hotel
Murray R.	Blacksmith

SWANVALE.

439 m. N. Steamer or rail to Newcastle. Rail to Glen Innes, coach thence.

Sayers F. E. Hotel and General Store

SYLVANIA.

13 m. S. Rail to Kogarah, thence 3 m.

Carr Wm.	Blacksmith
Hamilton Mary C.	Sylvania Sanatorium
Hill William	Builder
Rice Honora	General Store
Small Hannah	Fruiterer

TABULAM.

530 m. N. Steamer to Casino, or rail to Tenterfield, thence coach. Nearest bank, Casino.

Jordan Jas.	Butcher
Martin Duncan	Baker
May Wm. John	General Store
Newton John J.	Blacksmith, Hairdresser,
Fancy Goods, and Tabulam Hotel	
Smith George E.	Saddler

TABLE LAND.

(SEE NINE MILE.)

NATHAN COHEN & CO.,

Auctioneers, Stock & Station Agents,

— Sheep & Cattle Salesmen,

LAND, FINANCIAL & GENERAL COMMISSION AGENTS,

TAMWORTH, N.S.W.

Corresponding Agents throughout the Colonies.

Stock Inspected and reported upon by reliable men.

FOR SALE—

STATIONS AND GRAZING FARMS, } In all parts of New South Wales
SHEEP AND CATTLE, } and Queensland.

Lists and Particulars Mailed on application.

Offices and Sale Rooms:

EXCHANGE BUILDINGS, PEEL STREET, TAMWORTH, N.S.W.

TALLEWANG.

221 m. W. Rail to Gulgong, thence coach.

Cohen George Hotel
Docwra Mrs. F. J. Wine Shop

TAMBAROORA.

203 m. W. Rail to Bathurst, thence coach.
Nearest bank, Sofala.

Badman S. General Store
Colley Thomas General Store
Dagger Alfred Hargraves' Hotel
Hang Gay General Store

TAMBAR SPRINGS.

318 m. N. Rail to Gunnedah, thence coach 42 m.

Carpenter Thomas Royal Coolah Hotel
Constable Alfred Colly Blue Hotel
Davison Thomas Carpenter
Dempsey James C. The Flags Hotel
O'Rourke John M. White Horse Hotel
O'Rourke J. M. Butcher
Slattery Thomas Blacksmith
Turner F. J. General Store
Wallace B. Blacksmith

TAMWORTH.

282 m. N. By rail direct. Banks, A.J.S.,
Commercial, N.S.W., Australasia.

Abrahams Mrs. W. Fruit and Confectionery
Acheson W. Contractor
Adams C. R. Fancy Goods and Newsagent
Ah Sue Charley Hawker
Alderman George Builder
Anderson P. Temperance Hotel
Armstrong Hugh Surgeon
Barry Jno. P. Tinsmith
Beale and Co., Ltd. Sewing Machines, etc.
Bedwell C. W. Solicitor
Beilefield William Vigneron and Fruiterer
Bennett and Wood., Ltd. Cycle Depot
Besson Philibert Engineer
Bissaker Mrs. Eliz. J. Club House Hotel
Bizant and Lye Coachbuilders
Bizant M. Boots and Shoes
Bluet Mrs. J. Fruiterer and Grocer
Bluet J., Ironfounder and Agricultural Im-
plement Maker
Bourne R. (West) General Store
Bowen John Road Contractor
Bowrey and Saunders Plumbers and Gasftrs
Boyd L. (West) Carriers' Arms Hotel
Brady C. Blacksmith

Briggs J. T. Boots and Shoes
Briley Edwin Tailor
Briley J. Gunsmith
Britten C. Jeffries Royal Standard Brewery
Britz H. E. Watchmaker and Jeweller
Britz K. J. Tailor and Draper
Brooks Mrs. Fruit and Confectionery
Budge Wm. and Co. Steam Sawmills
Bull H. W. Auctioneer
Burne F. Land Agent
Bussell A. A., Furniture and Cabinet Maker
Butler Alfred Boots and Shoes
Butler J. B. Butcher
Calcott Frederick A. Monumental Mason
Calov L. H. Machinery Agent
Campbell R. M. Fruiterer
Cannon John Brick and Tile Works
Carey M. T. Town and Country Hotel
Carr A. A. Veterinary Surgeon
Carr Alfred A. Royal Standard Hotel
Carr Miss G. Boardinghouse
Carter David Dentist
Castles John (West) General Store

Cross Andrew Undertaker and Cabinetmkr
Cross Frederick Blacksmith
Cunningham M. G., Auctioneer and Finan-
cial and Gen. Agt.
Cush John Tobacconist
Darling H. Norfolk Hotel
Denning J. and Son Saddlers
Dickson Alexander A. Exchange Store
Dowe Richard A. Solicitor
Duffy S. S. Gunsmith and Machinist
Dwyer James Tattersall's Hotel
Ellesmere J. Exchange Store
Elliott W. Builder and Contractor
Emmerson H. Fancy Goods and Agent
England Theo. Solicitor
Evans Thomas Tailor
Farrell Samuel W. Commercial Hotel
Feeney Miss Dressmaker
Fielder G. and Son Flourmillers
Finn John F. Surveyor
Flaherty A. Stationer's Hall
Flanders Peer Tailor
Flynn John T. Auctioneer
Fredricksen P. Boots and Shoes
Galbraith John Contractor
Gallagher Miss F. General Store
Ganter Bros. Watchmakers and Jewellers
Garvin and Cousens Auctioneers
Gibson S. G. Boots and Shoes
Gillies R. H. Builder and Contractor
Glyde and Co. Chemists
Gonot Jules Vigneron
Gorman Michael Boots and Shoes
Gorman Miss Dressmaker
Grayston W. E. and A. E. Bakers and
Gen. Store

CENTRAL Hotel

(The) Corner of Peel and Brisbane sts.
This new centrally situated and commodi-
ous establishment contains all the comforts
and appointments of a first-class Hostelry.
Moderate Tariff. Porter meets all trains.

Chaffin W. A. Butcher
Champion F. H. and Co. Auctioneers and
Produce Dealers

Clemesha William Boots and Shoes
Clemesha Wordsworth, Southern Cross Htl.
Codrington G. A., Proprietor "Tamworth
News"

COHEN AUBREY A.,

Dentist, Central Chambers, Peel-street.

Cohen and Levy General Store and Flour Mills

Cohen Nathan & Co.,

Auctioneers, Stock and Station Agents,
Land and General Commission Agents,
Exchange Buildings, Peel-st. (See Advt.)

Coles Jesse Confectioner
Cohen Victor I. Auct'eer and Accountant
Collier George Brickmaker
Comino Bros. Fish and Oyster Saloon
Condon John Tamworth Hotel
Cook Mrs. Fruiterer, etc.
Cooksley Mrs. Fruiterer and Greengrocer
Creagh A. J. Solicitor

Green William and Co. Booksellers
Griffin Miss Dressmaker
Gush J. Tobacconist
Gustafson Geo. E. Watchmaker & Jeweller
Haendel Plano Agency.
Hall H. F. Surveyor
Hardcastle Mrs. Confectioner
Harris H. L. Physician
Harvey A. J. Baker
Hassett Miss Dressmaker
Haynes & Spiller Vignerons and Nur'ymen
Heilker Frederick Painter
Hendry Quinton Contractor
Hesslan P. Tobacconist
Hills D. Baker
Howarth H. Coachbuilder
Howlett A. Tailor
Howlett G. Shorthand Teacher
Hudson Alfred Brickmaker
Hughes Bros. Wheelwrights
Hughes Thomas J. Imperial Hotel
Hume George A. Builder
Hunter John Boots and Shoes
Ingall Charles Butcher

Initiators of Every Funeral Reform.

Johnston and Turner,

Auctioneers,

STOCK & STATION AGENTS,

PRODUCE SALESMEN.

TAMWORTH.

TAMWORTH CONTINUED—

Ison B. (West) Skin, Wool, and Hide Buyer
Jarman Fredk. Cordial Manufacturer
Jarman G. R. Contractor
Jarman George Grindery Store
Johnson G. Boardinghouse

JOHNSTON & TURNER, Auctioneers, Stock and Station Agents, Peel Street, Tamworth: (See Advt.)

Johnston R. J. Butter Factory
Jones David Butcher
Keating Isaac Saddler
Kelly R. P. Carpenter
Keys J. Criterion Hotel
Kilian H. K. General Store
Kline J. Clothier and Draper
Kum Mock Store
Lambert Mrs. J. Boardinghouse
Lambert James House and Land Agent
Lane Miss Dressmaker
Lane and Walters Billiard Saloon
Laraghy W. Produce and Grocery Store
Laverty Charles Architect
Lee W. S. Livery Stables
Lees G. E. Photographer
Lennan John Post Office Hotel
Lennan John, jun. Butcher
Lewis Bros. and Co. General Store

LEWIS H. G.

Watchmaker, Jeweller, and Optician. Large Stock of Watches, Jewellery, etc. Watch Repairs a Specialty. Peel-st., Tamworth.

Loder George Surveyor
Lofberg George E. Painter
Lorenz Miss Dressmaker
Lynch Mrs. W. Fruiterer
McCaffery John Thomas Railway Hotel
McCulloch Miss Fruiterer, etc.
McCulloch W. Butcher
McDonald D. J. Boots and Shoes
McGinley W. G. Fruiterer
Mallam Mrs. Dressmaker
Martin J. A. General Store and Baker
Mason A. E. Tobacconist & Fey. Goods
Massey-Harris Cycle Depot.
Mathews William Produce & Gen. Store
Maton W. T. Hairdresser & Fancy Goods
Mayne Miss Dressmaker
Milligan John Fruiterer and Oyster Saloon
Moran W. Builder
Morzan G. H. W. Contractor
Morris William Fruiterer
Moylan J. Hawker
Newman and Son Solicitors
Newman John Blacksmith

WOOD & COMPANY, Undertakers & Embalmers, 6 New Canterbury Rd., P'sh'm. Tel. 22 P'shm

Noakes T. S. Saddler
Nott George Builder
Nott H. R. Fruiterer
Nott T. E. Builder
O'Leary J. J. Draper
O'Leary Thomas Royal Hotel
Orman George Blacksmith
Palling W. H. & Co. Ltd. Pianos, Music, etc.
Palmer L. C. Surveyor
Parsons Miss Dressmaker
Paton Napoleon Surveyor
Patterson and Young Dressmakers
Patterson John Solicitor
Payne Wm. Prince of Wales Hotel
Pearce Sydney Baker
Peterson John F. (West) Royal Oak Hotel
Phillips Louis Painter
Pierce S. Baker
Pigott G. H. and Co. Forwdg Agents
Piper & Co. J. J. Soap & Candle Manuf'rs
Pittfield William Steam Sawmills
Pittard H. P. Agent for Palling and Co., Ltd
Plunkett J. Empire Hotel
Potts W. E. Tobacconist and Fancy Goods
Prince and Young Builders and Contractors
Proctor J. M. Solicitor

Sexty W. E. Chemist
Shelton A. Agricultural Implement Maker
Shepherd J. C. Baker
Shepley T. General Store
Silke and Carr Misses Dressmakers, etc.
Silver Mrs. D. Draper

Silver W. & Son

Engineers, Coachbuilders, Agricultural Implement Makers, Iron and Brass Founders, Saw and Moulding Mills, Peel-street.

Singer Manufacturing Co., Ltd.
Smith Miss J. Dressmaker
Smith W. and A. Tanners and Bootmakers
Smith, William Solicitor
Solomons G. A. Photographer
Spitzkowsky W. A. Auctnr. & Produce Dlr.
Sprague L. & Co. Agnts for Agric. Impls.
Staufeld R. A. Builder and Contractor
Stanley G. P. Physician
Stapleton Mrs. N. Court House Hotel
Stevens and Sons Saddlers

PULLMAN T. S.

Chemist and Dentist, Peel-st. Tel. No. 24, Tamworth

Reeve and Simmons Blacksmiths
Regan C. General Store
Rehnisch August Central Hotel
Richardson William Blacksmith

ROBERTSON J. T.

Produce Dealer, and Forwarding Agent for Wright, Heaton, and Co., Ltd., Tamworth and Manilla. Through Trucks from Redfern
Robson Mrs. W. Dressmaker
Rogencamp John Blacksmith

Ross & Englert,

COACH, CARRIAGE, BUGGY AND SULKY BUILDERS.

All work executed with despatch, and workmanship guaranteed. Communications promptly attended to.

HILL STREET, TAMWORTH.

Ryan Daniel Crotty's Hotel
Sanders J. Painter
Schroder Jno. Butcher
Schwartz Wm. Builder and Contractor
Scott John S. Blacksmith
Seabrook J. Boots and Shoes
Sexton J. P. Physician

"Tamworth News,"

ESTABLISHED 1872.

Leading Paper of the New England Federal Electorate and of the Liverpool Plains District. Circulating throughout the New England and Gwydir Federal Electorates.

Tamworth is the Capital of the North centre of the State, and Capital of its Federal Electorate, and the TAMWORTH NEWS is the old-established and representative Journal.

PEEL STREET, TAMWORTH.

G. A. CODRINGTON, Proprietor.

Tamworth Gas and Coke Co., Ltd.
Tamworth Machine Brick and Tile Co., Ltd.
Taylor R. Cabinetmaker and Undertaker
Thibault James General Store
Thompson Mrs. J. Exchange Hotel
Thompson Sydney. Agent for Wheeler and Wilson's Sewing Machines
Todd and Hooke Newspaper Proprietors
Treloar and Co. T. J. General Store
Tribe Geo. Hairdresser
Tribe William F. J. P. Solicitor
Trim Geo. Caledonian Hotel
Tung Wm. Grocer and Fancy Goods
Turner M. Hairdresser
Turtou and Co. Plumbers, etc.
Varney G. Boots and Shoes
Veness C. H. Commission Agent
Waddell J. (Moore Creek) Hawker
Wagner Mrs. Baker

The best equipped Livery Stables in the City.

TAMWORTH CONTINUED—

Wallace Miss Dressmaker
Waller A. Produce Store
Walley T. B. Physician
Walsh R. J. Tailor
Walters A. Fruiterer, etc.
Walters Joshua Bootmaker
Ware G. A. Butcher
Wearne Mrs. E. M. Dressmaker
Weaver Charles Painter

Weebe & Ryan

(Late R. H. Quinton) Great Northern Coach and Buggy Factory, Peel-street

Welshman H. Surveyor
Wheeler & Wilson Sewing Mach. Agency
White Thomas Locomotive Hotel
White James E. Contractor
Whiting W. T. Stove and Oven Maker
Whitehead Abel Plumber and Gasfitter
Whitehead J. F. Tobacconist and Haird's
Whitten Bros. Butchers
Widgery Mrs. Fruiterer
Widgery William Tentmaker
Wilkinson Geo. Coach Proprietor
Wilson and Sowerby Dentists
Wilson W. Great Northern Hotel
Wing Lee Fruiterer and Tea Merchant
Wyndham E. (Daruka) Vigneron
Wyndham Frank Auctioneer

TARAGO.

158 m. S. By rail direct. Nearest bank, Bungendore.

Barrett James Baker and Butcher
Lynch Francis Blacksmith
Neve Mrs. Frederick General Store
O'Leary Jeremiah Railway Hotel
Snow Samuel General Store
Vallance D. P. Lake Bathurst Hotel
Ward W. Bootmaker

TARALGA.

164 m. S. Rail to Goulburn, thence coach. Bank, N.S.W.

Baxter F. Cordial Manufacturer
Bunker David J. Boots & Shoes & Saddler
Butler Alfred General Store
Byrue James Richlands Hotel
Fitzgibbons John Blacksmith
Fitzgibbons Michael Royal Hotel
Kelly D. P. Blacksmith
Lillis James Boots and Shoes
McKenzie Colin Saddler
Maloney T. General Store and Baker
Martin and Co. Millers
Milne George Builder and Undertaker
Mooney Thomas Argyle Inn Hotel

Munn Louis V. Undertaker
Quinn John Blacksmith
Ross Chas. Auctioneer and Cpm. Agent
Rudge A. J. A. Commercial Hotel
Stuttaford A. Physician
Sullivan Richard General Store
Swan E. Butcher
Taralga Co-operative Butter Co., Ltd., Thos. Fitzgibbons, Manager.
Taylor Thos. Carrier & Forwarding Agent
Whiting Marlon General Store
Whiting W. H. General Store and Chemist
Whiting H. B. General Store

TARANA.

120 m. W. By rail direct. Nearest bank, Bathurst.

Delaney Charles Blacksmith
Payne E. General Store
Roberts Mrs. C. Grocer
Wade John Butcher
Yates R. Railway Hotel

TARCOOLA.

780 m. S. Via Hay, Balranald, and Wentworth. Nearest bank, Wentworth.

TARCUTTA.

326 m. S. Rail to Gundagai, thence coach. Nearest bank, Wagga.

Ingram Andrew General Store
Leseberg George Blacksmith
Podmore Geo. Horse and Jockey Hotel

TAREE.

222 m. N. By steamer direct. Banks, Commercial, N.S.W.

Armstrong William Saddler & Bootmaker
Baker Ernest Fruiterer
Beeton Horace Royal Hotel
Bennett Henry Chemist
Bignell Mrs. Fancy Goods and Draper
Boyce T. B. Newspaper Proprietor
Boyce Chas. Auctur. & Furniture Dealer
Brimstone W. Butcher
Carl John Fruiterer
Castle Alfred W. Solicitor
Catt L. Hairdresser & Tobacconist
Clarke Miss F. Boots and Shoes
Connell Mark General Store
Corbett A. Livery Stables
Cowan David Solicitor
Crofton John Grocer
Doyle C. Livery Stable and Butcher
Dugdale Mrs. General Store

Ellis Herbert Painter
Ellis Mrs. Dressmaker
Fielding J. Storekeeper
Fotheringham George Commercial Hotel
Gurden H. R. Machine Agent
Gormley J. W. Physician
Hinton William Livery Stables
Hoare Alfred Plumber
Lean Samuel T. Wheelwright
Lewis George Builder
Lipscomb B. Solicitor
McKenzie Allan Tailor
McMahon Mrs. W. O. Steam Packet Hotel
McPheillamy P. F., Gen. Store, Saddler, and Photographer.

Mallinson Mrs. Windsor Castle Hotel
Manning River Jewellery Co.
Martin L. O. Solicitor
Mayo Mrs. General Store
Ochs R. G. Builder
Pederson F. Boots and Shoes
Plummer W. Auctioneer and Agent
Rose A. Blacksmith
Ross Miss L. Fruiterer
Saxby George Cordial Factory
Simcoe Charles Watchmaker
Simcoe John Plumber
Sloman W. Cordial Manufacturer
Stewart James Builder
Stewart John W. General Store
Thompson Mrs. C. Genl. Store and Baker
Tonkin John Builder
Tuck H. A. Dentist
Warburton L. Builder
Warrington Frank Hairdresser & Tob'ist
Weller H. Fruiterer
Whitbread Edward John Blacksmith
Whitford A. H. General Store
Wilcox George Oyster Saloon
Williams Mrs. D. M. General Store
Wood Bros. Produce Dirs. & Gen. Store
Wootton Mrs. Fruiterer
Wynter Albert Carpenter and Joiner
Wynter Douglas Contractor

TARRAWINGEE.

(SEE TORROWANGIE.)

TARRO RAILWAY STATION.

109 m. N. Rail direct

Dixon and Shepherd Butchers
Fenwick Arthur F. Grocer and Baker
Redhurse Arthur Blacksmith

TATHAM.

368 m. N. By steamer direct. Nearest bank, Casino.

Armstrong & Royce G. Store & Sawmills
Marsh Geo. S. Tatham Hotel
Mobbs W. Baker
N.S.W. Creamery Co. Creamery
Pearson John Blacksmith & W'wright

TATHRA.

328 m. S. By I.S.N. Co.'s steamers. Nearest bank, Bega.

Evans Mrs. E. A. (Brick Yards) Gen. Store
Fenton William (Brick Yards) Gen. Store
Meyer Charles B. Agent I.S.N. Co.
Twyford J. W. Ocean View Hotel

TEA GARDENS.

147 m. N. Steamer to Raymond Terrace, thence via Limeburners' Creek. Nearest bank, Raymond Terrace or Stroud.

Burrows Charles Carpenter
Davies Edward Dairyman
Engel A. Butcher and Baker
Flaunigan Mrs. Joseph Hawker
Hough Jacob General Store
Pitt Chas. Steam Launch Proprietor
Thompson W. Port Stephens Hotel
Witt John, Tea Gardens Hotel, Store, and Brickmaker

TELEGRAPH POINT.

287 m. N. Steamer to Port Macquarie or Kempsey. Nearest bank, Port Macquarie.

Keough W. Telegraph Point Hotel
Newberry G. Blacksmith
Roussell E. A. Carpenter
Roussell G. General Store
Webber William Blacksmith

TEMORA.

291 m. S. Rail direct. Banks, A.J.S., N.S.W., Union.

Allsopp W. Tailor
Arnold Charles D. Baker
Arnold G. B. Blacksmith
Baxter and Co. Store
Baxter W. Watchmaker
Bennett Dr. Physician & Surgeon

TEMORA CONTINUED—

B. B. BENNETT,

Auctioneer.

Stock, Station, Fire, Life, Financial
and General Commission Agent.

Empire Building, - TEMORA.

Bollard E. Saddler
Butler Herbert Builder
Byrn and McDonald, Wool and Hide Merchants
Byrnes Bros. Cycle Agents
Cashman Catherine, Cashman's Family Htl.
Chandler A. Fruiterer
Collis A. Tinsmith
Comyns P. Shamrock Hotel
Cookson Dr. Physician & Surgeon
Crawford James, M.D. Drug and Disp'ry
Daniels W. Watchmaker
De Boos Mrs. Stationer, etc.
Deltz Mrs. C. Royal Exchange Hotel
Devlin F. Butcher
Dibbs R. C. Solicitor
Doering A. Draper and Grocer

Donnelly J. J. & Co.

Stock, Machinery, and General Commission Agents. Cash Buyers of Wheat, Wool, etc.; P.O. Box, No. 22.

Dunn J. A. Produce Store
Eager C. Tailor
Ecclestone M. E. Fruiterer
Elliott George Westminister Hotel
Elliott Mrs. Dressmaker
Elliott S. Fruiterer
Falconer Bros. Contractors & Timber Merch
Falconer and Co. Bakers
Featherstone & Tepper Dentists
Foley Michael F. Produce Dealer
Forster A. H. Bristol Hotel
Geale J. Butcher
Gelling and Sons Produce Dealers
Giles A. Blacksmith
Hastie Dugald Blacksmith
Hauenstein Mrs. Grocer
Haynes R. Bootmaker

HENSEL H. T.

Coachbuilder, Wheelwright, Agricultural Machinist, and General Blacksmith, Hoskin-street.

Hickey F. Stock and Station Agent
Hickey F., junr Saddler
Houn J. Saddler

Hourigan M. Tattersall's Hotel
Kenny William Grand Hotel
Knowlman and Ness, Flour Mills
Laker H. Architect
Lazarus M. Cordialmaker
Leary W. Baker
Leeder & Co. Chemists & Dentists
Lewis W. Boots and Shoes, Draper
McPherson O. Sawmills
Man Sing and Co. General Store
Matthewson C. Hairdresser
May R. Aucr. and Commission Agent
Meagher John and Co. General Store
Mellor Agricultural Implement Agency
Meltzer A. C. Railway Hotel
Moore & Arnold Misses Dressmakers
Moore Miss Fruiterer
Murphy C. Ironmonger
Nicholson & Corbett Mail Coach Proprs.
Nixon William Stationer and Tobacconist
Norman W. Blacksmith
O'Leary Richard Produce Dealer
Paterson M. Queensland Hotel
Penrose W. Saddler
Quigley J. Terminus Hotel
Reichert J. Bootmaker

Reid W.

Coachbuilder, General Blacksmith, and Wheelwright, Hoskin-street.

Shumack J. J. Hairdresser
Slater J. Hairdresser
Smith F. B. Club Hotel
Smith Henry Commission Agent
Smith W. H. Tinsmith
Stuckey H. Auctioneer
Talbot W. Royal Hotel
Temora Saddlery Co.
Temora Tailoring Co. W. L. Allsopp, Mgr.
Tewkesbury A. Brewer

Thom James,

Wine, Spirit, and General Merchant. Building Materials, Station Supplies always on hand. District Agent for P. and B. Rubberoid Roofing. Temora and West Wyalong.

Thomas Robert Tailor
Trefle, J. L. "Independent" Newspaper

Tubman W. H.

Auctioneer and Valuator, Stock and Station Agent. Farmers' Market every Saturday. Agent Atlas Assurance Company.

Tucker E. Butcher
Tutill W. Produce Store
Walsh E. Solicitor
Walsh James Boots and Shoes

The Tenterfield "Intercolonial Courier."

Published at Tenterfield every Tuesday and Friday Morning.

CIRCULATION OF 1,600 WEEKLY GUARANTEED.

G. W. BENTLEY, Sole Proprietor.

THE COURIER, circulating largely throughout the whole of New England and the Richmond River districts, as well as in the Southern districts of the State of Queensland, is a SPLENDID ADVERTISING MEDIUM. Terms of Advertising on application.

G. W. BENTLEY, Proprietor.

Wennerbon C. Butcher
Wilson Mrs. E. Fancy Shop
Wood James Empire Hotel
Wright, Heaton, and Co., Ltd. Fwdg. Agents

TENANDRA.

368 m. W. Rail to Warren, thence coach.

Buckley John (Boundary Gap) Hotel
Byrne Alexr. P. Hotel
Hackney H. H. (Bullagreen) Hotel
Wildie S. (Boarbah) Hotel

TENTERFIELD.

480 m. N. Rail direct. Banks, A.J.S., N.S.W.

Adams James Blacksmith
Amesbury — Dentist
Baker Mrs. J. General Store
Baldey J. Baker

BENTLEY G. W., Sole Proprietor The Tenterfield "Intercolonial Courier." (See Advt.)

Brown J. E. Commercial Hotel
Burgess Mary Exchange Hotel
Butler A. B. Photographer & F'cy Goods
Capponi Mrs. Grocer and Fruiterer
Cavanough C. I. Chemist
Clark Thomas Builder
Cooper H. Fruiterer and Builder
Corney D. W. Coachbuilder
Crisp W. sen. Coffee Palace
Crisp William Butcher
Crommellin C. E. Physician & Surgeon
Curry H. Butcher
Daly J. Fruiterer
Day James R. Builder and Contractor
Donoghue J. Telegraph Hotel
Donoghue Patrick Cordial Manufact.
Drummond W. Surgeon

Dwyer Mrs. Boardinghouse
Egan D. Saddler
Eggart John Boots and Shoes
Elliott F. Baker
Evans W. H. Soap Manufacturer
Flynn Mrs. J. Fruiterer and Confectioner
French J. Hairdresser

Gibson & Mitchell

Auctioneers, Stock, Station, and Forwarding Agents, Grain and Produce Salesmen, Sheep, Cattle, and Horses, Town and Country Properties for Sale. Fowls, Eggs, etc. Correspondence invited. Rouse-street.

Gibson W. J. Auctioneer and Agent
Hawkins Patrick, junr. B'smith & W'lw'ht
Hawkins Patrick, sen. General Store
Hewetson T. W. Sawmills
Hinton Walter Royal Hotel
Imberger Julius Sawmills
Intercolonial Chilled Meat Co., Limited.
Jensen C. Watchmaker, etc.
Keburtz G. Builder
Kelly M. Corn and Chaff Store
Kermode G. Agent
Kneipp F. Saddler
Krahe L., jun. Blacksmith
Kuskey E. Wheelwright
Lels and Imberger Sawmills
Leiss Thomas Terminus Hotel
Lunn Gar General Store
Lynch H. Coachbuilder
Manfredi Gaetano Tobacconist
Mara Mrs. Boardinghouse
Martin John Hairdresser and Tobacconist
Mangleson J. Sawmills
Merrill H. Blacksmith
Murray James Grocer
Peberdy Thomas and Son General Store
Perkins W. Boots and Shoes
Pierpont L. G. Plumber
Readett C. W. Solicitor
Reid W. and Co. Millers & Gen. Store

TENTERFIELD CONTINUED—

Robertson D.	Tailor
Roper and Walker	General Store
Roper W.	Federal Store
Scott William	Criterion Hotel
Smith A. J.	Saddler
Strauss John	Bullder
Summerlad A.	Dairy
Tate J.	Grocer
Tenterfield Dairy Co.	

TENTERFIELD INTERCOLONIAL COURIER
(The). G. W. Bentley, Sole Proprietor.
(See Advt.)

Tenterfield School of Arts	
Thomas J. F., Solicitor and "Tenterfield Star."	
Thomas Thomas	Undertaker
Townsend R.	Boots and Shoes
Underwood W.	Brickmaker
Walker G. A.	Boots and Shoes
Walker T. (Trustees of the late)	Butcher
Whereat E. R. & Co., Boot and Shoe Factory, Tanners, and Millers.	
Whereat Isaac	Produce Merchant, etc.
Williams J.	Bullder and Undertaker
Young Mrs. M.	Restaurant

TENT HILL.

457 m. N. Rail to Deepwater, thence coach.
Nearest bank, Emmaville.

Davidson John	Blacksmith
Glen Smelting Co.	
Law Robert	Gen. Store & Wine Shop
Telfer H. E.	Butcher

TERALBA.

90 m. N. By rail direct. Nearest bank, New-castle.

Ahearn John, jun.	Contractor
Ah Him J.	Greengrocer
Balks A. G.	Billiard Room
Bedford Y.	Draper
Bergin James	General Store
Blake Alfred	Engineer
Broadbent James	Apiarist
Butler G. and Sons	Undertakers
Desreux J.	Blacksmith
Evans John	Engineer
Gordon Mrs.	General Store
Harris Mrs.	Fruiterer
Hodge John	Northern Hotel
Hudson G.	Lake Macquarie Hotel
Kearns and Co.	Bakers
McFie H.	Sawmills
Mathieson —	General Store
Northern Extended Colliery, W. Snedden, Manager.	
Ody W.	Physician
O'Neill Mrs. J.	Dressmaker

Opher Mrs. J.	General Store
Pacific Co-operative Colliery, J. A. Neilson.	Manager.
Rhondda Colliery; William Wilson, Mangr.	
Rodgers Fanny	Baker
Rodgers Mrs. A.	Dressmaker
Smith J. E.	Apiarist
Wilkinson M. P.	Butcher
Wilson John	Boots and Shoes

TERARA.

95 m. S. Rail or steamer to Nowra, thence coach. Nearest bank, Nowra.

Boyd Hugh	Dairyman
Campbell Mrs.	Baker
Gay W.	Baker
Graluge W.	Plumber and Gasfitter
Handcock William	Fishmonger
Hyam David	Dairyman
Hyam Michael	Dairyman
Hyam Bros.	Fishmongers
Lamond D.	Dairyman
Leeming R.	Accountant
McKinnon Charles	Gardener
Neaves J.	Hawker
Ryan Mrs.	Grocer
Schadel George	Quarry
Shepherd Mrs.	Dressmaker
Walker Mark	Thsmith

TERMIEL.

141 m. S. Steamer to Ulladulla.

Cork Thomas	Termiel Hotel
Guy F.	Sawmills
Jones Mrs. Sarah	General Store

THACKARINGA.

1807 m. S. Via Melbourne, Adelaide, and Broken Hill. Nearest bank, Broken Hill.

Allanson Thomas	General Store
Hogan W. J., Miners Arms' Hotel and Blacksmith	

THARWA.

211 m. S. to Queanbeyan, thence coach 18 m. Nearest bank, Queanbeyan.

Sheedy John	Coach Propr., Store & Hotel
-------------	-----------------------------

THE CLIFFS.

Rail via Junee Junction and Hay line to Whittou, thence 25 m.

Dun P. and F. B.	Sawmills
------------------	----------

THE JUNCTION.

636 m. W. Rail to Hay, thence coach via Balranald. Nearest bank, Balranald.	
Linnett C. M.	Junction Hotel

THE OAKS.

66 m. S. Rail to Picton. Nearest bank. Picton or Camden.

Bensley James	General Store
Cook J. H.	Blacksmith
Donohue Charles	Butcher
Hennessy M.	Family Hotel
Holohan M.	Sawmills
Inglis Misses	Dressmakers
Jones Mrs.	General Store
Lavercombe John	Butcher
McDonald A.	Hairdr. and Boots and Shoes
Mitchell Frederick	Contractor
O'Rourke Daniel	Saddler
Taylor James	Carpenter and Bullder
Wheeler Walter, Wheelwght. and Undertkr.	
Wild Barry	Bullder
Williams J.	Blacksmith and Undertaker

THE POCKET.

(SEE RILLINUDGEL.)

THE ROCK.

327 m. S. Rail direct. Nearest bank, Wagga Wagga.

Baker George	Blacksmith and Wheelwgt.
Cavanagh Bros.	Butchers
Cohen S. H. and Co.	General Store
Dever D.	Fruiterer
Gestler L.	Butcher
Jones John W.	King's Own Hotel
Meers & Co.	Bakers & Fruiterers
Montgomery R. J.	Coach Proprietor
O'Sullivan W.	Fruiterer
Williams Ferdinand	Saddler

THIRLMERE.

57 m. S. Rail direct. Nearest bank, Picton.

Bailey G. H.	Brickmaker
Davis —	Sawmills
Ellis R. F.	General Store
Fowler J. R.	Sawmills
Franklin J. H.	Boots and Shoes
Paton J.	Hotel
Pickard C. H., Baker, Gen. Store, and But'er	
Whitfield W.	Blacksmith

THIRROUL.

(LATE ROBINSVILLE.)

40 m. S. By rail direct. Nearest bank, Bulli.

Oke Charles	Bulli Pass Hotel
Stead E.	General Store
Webb D. J.	General Store

THORNLEIGH.

18 m. N. By rail direct.

Duffy Jos.	Fruiterer
Duffy Patk.	Prod. Mcht. and Royal Hotel
Giblett Wm.	Newsagent and Gen. Store
Nicholas L.	Boots and Shoes
Pollard and Lipscombe	Butchers
Ware Jas.	Grocer and Produce Merchant

THUDDUNGRA.

266 m. S. Rail to Young, thence coach. Nearest bank, Young.

Bailey J.	Carrier
Causar W. G.	Carrier
Doubleday E.	Thuddungra Hotel
Edwards Robert	Blacksmith
Hughes W. G.	Carrier
West Thomas	Carrier

THURGOONA.

392 m. S. Rail to Albury, thence coach. Nearest bank, Albury.

Frauenfelder J. P.	Butcher
Godde W.	Vigueron
O'Keefe Q. M.	Butcher
Weissel Henry	Vigueron
Wignell W.	Blacksmith

TIBOOBURRA.

917 m. S. Rail to Broken Hill, thence coach via Torrangingee and Wilcannia.

Cornthwaite F.	Baker and General Store
Daum A. C.	Auctioneer and General Store
Downes Hugh	General Store
Gilbert Charles & Co.	Grocers
Gill Edward	Saddler
Godler Thomas	Blacksmith
Robertson Hugh	Family Hotel and Butcher
Robinson Louis	Central Australian Hotel
Sorrenson Edward	Royal Hotel
Speece W. C.	Physician & Surgeon

TICHBOURNE.

276 m. W. Rail direct. Nearest bank, Parkes. 7 m. McMillan Mrs. Wine Shop

TIGHE'S HILL.

8½ m. N. Rail to Hamilton or Newcastle, or steamer to Newcastle. Nearest bank, Wickham.

Cook J.	Hawker
Crockett Isaac	Grocer
Davis Benj.	Royal Oak Hotel

TIGHE'S HILL CONTINUED—

Gates W. C.	Fruiterer
Gulliford R.	Boots and Shoes
Guy Thomas	Cross Keys Hotel
Gwynne David	Store
Harrison Joseph	Blacksmith
Hawkins David	Draper
Hewson S.	Butcher
Holmes H.	Hairdresser
Jones S. A.	Baker
O'Hara M.	Draper, Grocer, Ironmonger
Owen Mrs.	Grocer
Price Mrs. E.	Grocer, Ironmonger
Walker F. W.	General Store
Young Edward	Ivoret's Hotel

TILBA (CENTRAL).

14 m. N. of Tilba Tilba. Nearest bank, Moruya.

Bate S. W.	Auctioneer and "Tilba Times"
Caffin Arthur	Butcher
Carmody Edward	Saddler and Hairdresser
Cowdrey Mrs.	Dressmaker
Crapp and Boxsell	General Store and Bakers
Fowler W.	Blacksmith
Livingstone Chas.	Carpenter
Nicholl W. H.	Carpenter, Wheelwright, and Undertaker
Organ A. E.	Boots and Shoes
Priddle W. W.	Palace Hotel
Wilkin A.	A.B.C. Cheese Factory
Woon J. C.	Bootmaker and Fruiterer

TILBA TILBA.

279 m. S. Rail to Tarago and Nowra, thence coach, or per steamer to Bermagui. Nearest bank, Moruya or Bega.

Corkhill W. H.	Photographer
Knapp S. N. A.	Fruiterer
Livingstone Charles	Carpenter
May Otho	General Store
Sims George	Blacksmith
Williams John T.	Tilba Tilba Hotel

TILPA.

636 m. W. Rail to Bourke, thence 130 m.

Brookman H.	Contractor
Carigg Joseph	Contractor
Fuller Mrs.	Newsagent
Greeves David	Weelong Hotel
Holman J.	Contractor
Hop Hing	General Store
Kerr William C.	Hawker
Lawler James	Compadore Hotel
Newman James	Royal Hotel

WOOD & COMPANY, Undertakers & Embalmers, 238 Darling St., Balmain N. Tel. 5 Balmain

TIMBARRA.

497 m. N. Rail to Tenterfield. Nearest bank, Tenterfield.

Maher Daniel	General Store and Butcher
Stewart Alexander	Butcher and Store

TINGHA.

418 m. N. Rail to Guyra, thence coach. Nearest bank, Inverell.

Carter Henry	Caledonian Hotel
Chin Ah Song	General Store
Dunstan S.	General Store
Elbra Wm., senr.	Blacksmith
Elbra Wm., junr.	Saddler
Henderson A.	Commercial Hotel
Hoo Hop	General Store
Kennedy T. H.	Royal Hotel
Litchfield Wm.	Tin Buyer
Long Wing Hing and Co.	General Store
Murphy/Thomas	Bootmaker
Parker G. H.	Baker and Butcher
Sam Kee and Co.	General Store
Sinclair C.	Stationer & Hairdresser
Stortenbeker H., junr.	Wheelwright

TINONEE.

219 m. N. By steamer direct. Nearest bank, Taree.

Abbott R. S.	General Store
Adams Andrew	Timber Merchant
Ball Mrs. E.	Commercial Hotel
Beattie Mrs. G.	Fruiterer
Chapman J. E., Gen. Store, Broom Manufr.,	
Baker, Blacksmith, and Saddler	
Cheshire Alfred	Blacksmith
Clark G. T.	Butcher
Edwards William	Boots and Shoes
Fallowfield D.	Baker
Fletcher James	Contractor
Gollan Hector	Shipbuilder
Gaggin H. B.	Carpenter
Gore Henry	Contractor
Grill Miss C. L.	Dressmaker
Halford John	Painter
Healy Charles	Blacksmith
Lalor Thomas	Undertaker
McDonald A.	Saddler
Muldoon William H.	Baker
Smith and Basham	Sawmills
Wallis George L.	Greengrocer

TINTENBAR.

622 m. N. Steamer to Ballina, thence coach. Nearest bank, Ballina.

Anderson Bros.	Butchers
Cooper Benjamin	General Store
Ferguson J. N. (Newrybar)	Auctioneer

Gillies W. H.	General Store
Johnston J. S.	Royal Hotel
Low John	Blacksmith
Skennar Mrs. M.	Tobacconist
Tintenbar Co-op. Dairy Co., Ltd.	W. A. Anderson, Manager.

TOCUMWAL.

449 m. S. Rail to Jerilderie, thence coach 40 m.; or rail to Yarroweyah (Vic.), thence coach 8 m. Bank, Commercial.

Anderson M.	Farmers' Arms Hotel
Armstrong R.	Tailor
Bailey E.	Butcher
Beasley Fredk.	Cordial Manufacturer
Bell Bros.	Contractors
Blake Thomas	Flour Mills
Brebner R.	Saddler
Burge Joseph	Contractor
Bustorff and Wilson	General Store
Cahill Miss	Dressmaker
Casey H. H.	Tattersall's Hotel
Cocker T.	Commission Agent
Connor Thomas	Saddler
Cooper H. W.	Physician and Surgeon
Crabb J. M.	Murray Bridge Hotel
Finch W.	Tobacconist & Newsagent
Hearn John	Blacksmith and Wheelwright
Herbert H.	Watchmaker
Herbert F. J.	Baker
Hillson Edward, Exors. of,	General Store and Butcher.
Jeffries George R.	Insurance Agent, etc.
Jenson and Co.	Builders
Jenson and Son	General Store
Meek W. E.	Auctioneer
Mullins John	Carrier
O'Callaghan Mrs.	General Store
Ord F. T.	Coachbuilder
Quinn Miss	Dressmaker
Robinson Benjamin	Mail Contractor
Shaw H.	Livery Stables
Staples Frank	Tocumwal Hotel
Sugden George F.	Woolscourer
Sullivan P.	Bootmaker and Hairdresser
Taylor F.	Blacksmith
Trask J. A.	Solicitor
Walden Charles	Insurance Agent
Young H.	Fruiterer

TOLARNO.

(NEAR MENINDIE.)

Rail to Hay, thence coach via Wilcannia.

Arnold James	Victoria Hotel
Kenny P. (Netley)	Harp of Erin Hotel
Warren James (Coorna Pt.),	Travellers' Rest Hotel

TOMERONG.

102 m. S. Rail or steamer to Nowra, thence coach. Nearest bank, Nowra.

Field Henry	Sawmills
Jervis Bay Timber Co.—H. Field, Manager	
Lackersteen W. G.	General Store
Mathie and Watt	Sawmills
Mooney T.	Hotel

TOMINGLY.

320 m. W. Rail to Dubbo, thence coach. Nearest bank, Narromine.

Boles B. (McPhail), Produce Merchant and Baker	
Colbran John	Royal Hotel
Fitzgallen — (McPhail)	Watch Repairer
Griffin Thomas	Saddler
Gun Young (McPhail)	Fruiterer
Green & Co. (McPhail)	General Store
Hinder and Co.	General Store
Hogan E. (McPhail)	Miners' Arms Hotel
Lawler J. (McPhail)	Boots and Shoes
Lces John W.	General Store
Lyons J. (McPhail)	Butcher
McDermott Thomas (McPhail)	Fruiterer
Moy A. J.	Blacksmith
Reilly William	Baker
Stafford H.	Commercial Hotel
Taylor A. W. (McPhail)	General Store
Wilkie Joseph	Fruiterer
Williams Oliver (McPhail)	General Store
Wunch B. (McPhail)	Butcher

TONGARRA.

68 m. S. Rail to Albion Park. Nearest bank, Albion Park.

Rogan James	Butcher
Tongarra Creamery	

TOOGONG.

225 m. W. Rail to Orange, thence coach.

Falvey J. H.	General Store
Irvine Joseph	Wine Shop
Langblen James	Blacksmith
Myelcharane J. G.	Coach Proprietor
Smith Edward	Coach Proprietor

TOOLEYBUC.

624 m. S. Rail to Hay, thence coach. Nearest bank, Balranald.

Anderson James K., Cycle Agent & Sawmills	
Smith Thomas	Sawmills

Business conducted with strict integrity.

TOOLOOM.

554 m. N. Via Pretty Gully, thence 19 m.
Farley Jno. G. (Mosquito Creek), Store and Butcher
Lee Samuel Butcher
Payne John Tooloom Hotel and Butcher
Slade John General Store and Butcher

TOOMA.

490 m. S. Rail to Albury, thence coach.
Nearest bank, Albury
Lukins and Masters, General Store and Tooma Hotel

TOORAWEEAH.

326 m. W. Via Gilgandra.
Garling A. E. H. General Store
Page James Tinsmith
Wild Thomas P., Tooraweenah Hotel

TORINGTON.

460 m. N. Rail to Deepwater, thence coach.
James Edwin General Store

TORONTO.

91 m. N. Rail direct. Nearest bank, Wallsend.
Bower Mrs. William General Store
Donnelly Walter Toronto Hotel
Thomas O. E. Butcher
Unthank C. H. General Store
Walker R. General Store

TORROWANGIE.

1434 m. W. Rail via Melbourne and Adelaide.
Boon Jas. Blacksmith
Miller Geo. Butcher
Quince Mrs. A. General Store
Renfrey S., Hairdresser, Draper, and Butch'r
Sim Mrs. E. Torrowangee Hotel

TOWAMBA.

298 m. S. Steamer to Eden, thence coach. Nearest bank, Pambula.
Arnold G. Tanner
Arnold George Hotel and Butcher
Arnold Mrs. S., senr. Fruiterer
Brown and Bridle, Wheelwrights, Carpenters, and Blacksmiths

Earl & Co. (Yambula Gold Fields), Mining Agents
Greer Thomas Carpenter
Hite Thomas General Store
Kennedy V. P. Blacksmith
Martin George General Store

TOWRANG.

124 m. S. By rail direct.
Bonnott Matthew General Store
Farrell Bros., Eucalyptus Oil Manufacturers
McLaren W., General Store and Wine Depot
Shepherd G. Blacksmith
Towrang Wool Scouring Co., J. O'Brien, mgr

TRANGIE.

321 m. W. Rail direct. Bank, N.S.W.
Butler and Richardson, Stock and Stn. Agts.
Campbell M. N., Stock and Station Agents
Cantwell R. A. Commission Agent
Cleaver Mrs. Stationer
Coleman — Tinsmith
Cooney M. Union Club Hotel
Cornell E. W. Agent
Duncan Jas. Sawmills
Falconer Mrs. S. A. Baker
Frawley D. Chemist and Dentist
Garlick Isaac Blacksmith
Heffernan Thomas Trangie Hotel
Herbert — Saddler
Horwood Henry Railway Hotel
Keane J. G. and Co. Butchers
Kelley — Undertaker
Kelly John Wheelwright
Kelsey & Co. Butchers

Lake and Bowen Sawmills
Le Quesne W. G. General Store
Lindsay John General Store
Mee War & Co. General Store
Minchin A. Blacksmith
Moston Alfred T. Royal Hotel
Muller William Carpenter
Mumford Bros. General Store
Osborne J. W. Cordial Manufacturer
Peterson Mrs. C. D. General Store
Scholes W. Fruiterer
Smart Charles Wheelwright
Smart John Sawmills
Snelson — Baker
Ward W. Tailor
Williams & Baird Butchers
Yeo James Hairdresser
Yeo J. Bootmaker

TREVALLYN.

315 m. N. Steamer or rail to Newcastle, rail East Maitland, coach thence via Paterson. Nearest bank, Paterson.
Gosling Mrs. Anne General Store

TRUNDLE.

308 m. W. Rail to Bogan Gate, thence coach.
Byrne M. Mail Contractor
Eddy C. and J. Cordial Manufacturers
Gilchrist James Mail Contractor
Gilchrist S. Hotel
Moloney H. General Store
Moloney Mrs. H. Hotel
Morrissey John Blacksmith
Snelling W. F. Bullder

TRUNKY CREEK.

181 m. W. Rail to Newbridge, thence coach 18 m. Nearest bank, Rockley.
Casey Patrick General Store
Goodacre Charles Butcher
Gunness J. T. Commercial Hotel
Hawke R. General Store
Hunter John General Store
Marmion A. General Store
Stiff John Baker and Fruiterer
Tobin — Blacksmith

TUCKLAN.

226 m. W. Rail to Mudgee, thence coach. Nearest bank, Gulgong.
Ah Tong General Store
Hansell John E. General Store
Holmes James Blacksmith
McMullen Patrick Blacksmith
New Charles Butcher
Turner Francis Grocer

TUENA.

197 m. S. Rail to Newbridge West, thence coach via Trunkye Creek.
Burge Roland Butcher
Davies J. C. Tuena Hotel
Livingstone Wm. Post Office Hotel
McKenzie Alexr. (Junction) General Store
Parsons Arthur General Store
Tobin Edward Blacksmith

TUGGERAH LAKES.

61 m. N. Rail to Wyong, thence 2 m. Nearest bank, Wyong.
Jennett Henry General Store
Lees William Butcher
Smith George Tuggerah Lakes Hotel

TUMBARUMBA.

858 m. S. Rail to Gundagai, coach to Adelong, thence per coach twice a week; or rail to Wagga, thence coach three times weekly.
Adams & Witts Fancy Goods and Stationers
Benyon E. W. Saddler
Benyon Mrs. Fancy Goods, Stationer
Blackadder H. Chemist
Blake James Baker
Blomley George Union Hotel
Brown Otto Carpenter
Burt George Carpenter
Byrne Elizabeth Star Hotel
Chapman Jno. Brewer and Cordial Mfr.
Cochran Neil Butcher
Daly Euodora Tattersall's Hotel
Davis Thomas Carpenter
Figures E. W. Saddler
Horsley R. Fruiterer
Hussell Fred. Sawmills
Johns R. Tumbarumba Hotel
Kinstler Martin Baker
Lewis and Co. General Store
McCaughan Alexander Tailor
Mathews R. D. General Store and Chemist
Merback Mary Ann Globe Hotel
More John S. Draper
O'Keefe J. Stock and Station Agent
Pritchard Owen Butcher
Ramsay P. D. General Store
Ramsay S. F. Aucr. and Stock Agent
Reece Thomats Tinsmith
Reid George Boots and Shoes
Russell W. Howard Solicitor
Thompson James Bullder
Vickery H. Butcher
Walsh & Donovan Blksmiths & Whlwrights
Walsh Richard Cordial Manufacturer
Webber John Hairdresser
Wilks Charles Carpenter & Bullder
Williams T. P. Blksmith & Whlwright

TUMBULGUM.

894 m. N. By steamer direct; or to Lismore and rail to Murwillumbah; or via Brisbane. Nearest bank, Murwillumbah.
Dearberg S. L. Metropolitan Hotel
Evans W. E. Blacksmith
Kyle T. Butcher
Logan Alexander J. Ship Carpenter
Page J. G. Grocer and Produce Dealer
Wilson Alexander Royal Hotel

TUMUT.

807 m. S. Rail to Gundagai, thence coach. Banks, N.S.W., Commercial.
Ah Loy Grocer and Fruiterer
Allatt Joshua & Son Blacksmiths & Wheelwrights
Alleyne Edward Signwriter

TUMUT CONTINUED—

ALLSOPP BROS.

Millers and Grain Merchants, "Golden King" Roller Flour, Bran, Pollard, and Tumut Maize, Cracked and Whole, always on hand at Lowest Market Rates; and at Gilmore.

Bailey W.	Dairyman
Barrett Bros.	Auctioneers, &c.
Beale Jno.	Brewer
Beck Henry	Aerated Water M'facturer
Blakeney James	Saddler
Bradford Charles	Blacksmith
Bridle W. H.	Auctioneer
Butler Jos. (Gilmore)	Dealer
Byrne C. S. and Co.,	Auctioneers, Stock and Station and Com. Agents.
Carr Charles	Blacksmith
Carr W. H.	Saddler

Clayton & Allsopp,

☆ Stock, Station, Land and Estate Agents.

Wynyard St., TUMUT.

Corry J. and P.	Gardeners
Cruise Patrick	Globe Hotel
Cunningham J.	Baker

Danvers G. Junr.,

Mail Contractor, Coach Proprietor, and Livery Stable Keeper, Fitzroy-street.

Danvers G., sen.	Butcher
Dear Robert	Aerated Water Manufacturer
Donaldson Robert	Butcher
Downing Mat	Butcher
Dunn John Patrick	Boots and Shoes
Emanuel and Fraser	Solicitors
Emery Alfred	Brickmaker
Falconer H. B.	Fruiterer
Fitzpatrick Dr.	Physician & Surgeon
Ford David	Star Hotel
Goldsmith W. J.	Bootmaker
Gordon James	Upholsterer
Gordon and McDonald	Dairymen

GROVES SPENCER, Newspaper Proprietor.
(See Advt.)

Hilton Wm. H.	Accountant
Himsworth Wm.	Coachbuilder & Undertkr.
Hoad George	Saddler
Hoad Henry W.	Builder and Undertaker
Howard William	Boots and Shoes
Howe John	Carpenter

Howit W. T.	Hairdresser
James H.	Hairdresser & Tobacconist
Jenkins A. J.	Tailor
Klured Frederick	Federal Carriage Works
Learmont Jos.	Draper
McLaren Thomas	Tailor
McNamara Hugh	Wynyard Hotel
Madigan Jas. E.	Oriental Hotel & Auctnr.

Mandelson L. & Co.

(John Weedon), General Merchants and Importers of Drapery, Clothing, Millinery, Boots, Ironmongery, Grain Merchants, Commercial Stores, Tumut.

Mason H. Wharton	Physician
Masters William	Painter and Builder
Mulvihill Thomas	Dairyman

Murray and Dalton

Tailors and Habitmakers, Wynyard-street.

Nash Mrs. W. H.	Music Teacher
Nestor Thomas	Woolpack Hotel
Newman C. A.	Tobacconist & Fancy Goods
Newman R. A. and Sons	General Store
O'Brien W. D. P.	Commercial Hotel
O'Dea Thomas	Royal Hotel
Ormiston J. J.	Dentist and Chemist
Osmund W.	Bootmaker
Plant Mrs. M. A.	Dressmaker
Ritchie & Murrow	Carpenters, Builders, etc.
Rodger Mrs. Jas.	Baker & Confectioner
Scaplan Miss M.	Milliner & Dressmaker
Schnookel and Warner	Saddlers
Smiles S.	Hairdresser
Smith Henry R.	Tinsmith
Speich Gabriel	Stationer and Fancy Goods
Sturt Alfred	Machinery Agent
Sugden R.	Billiard Saloon
Taylor F.	Solicitor

"Tumut and Adelong Times."

Tumbarumba and Murrumbidgee District Advertiser.

(Established 1861.)

"Adelong Argus."

(Established 1880.)

Two of the leading papers in the Southern District.
SPENCER GROVES, Proprietor.

Vernon C. W. M.	Carpenter and Joiner
Walker Henry	Baker and Store
Watson Fred	Fruiterer
Warden & Schnoker	Saddlers
Weedon John (L. Mandelson and Co.),	General Store.
Wilkinson Alfred	Butcher

P. H. & S. WILKINSON

STOCK, STATION
AND GENERAL COMMISSION AGENTS,
TUMUT.

Office: ROYAL HOTEL. Correspondence Invited.

Wilkinson & Walker	Auctrs. and Agents
Williams F. C.	Dentist
Yee Hing and Co.	General Store

TUNCURRY.

199 m. N. By steamer direct. Nearest bank, Taree.

Avery William	Contractor & Shipbldr
Baird Wm.	Fruiterer
Bussey T.	Boots and Shoes
Chapman Geo.	Butcher
Colvin Mrs. E.	Dressmaker & Milliner
Stephens John Henry	Bellevue Hotel
Wright & McLaren	Gen. Store & Sawmills

TURLINJAH.

252 m. S. Steamer direct.

TURRAMURRA.

11 m. N. Milson's Point Railway.

Beeson Henry	Builder
Brodie Richard	Contractor
Butcher R. S.	Contractor
Cowley Arthur	Storekeeper
Hurst George	Baker
Jago Thomas W.	Builder
Kitley Charles	Dairyman
O'Neill W. H.	Surgeon
Sinclair Eric, J.P., M.D.,	Inspector-General of Insane.
Spring William	Dairyman
Welse Hermann	Storekeeper

TWEED HEADS.

(SEE COOLOON.)

TYAGARAH.

626 m. N. Steamer to Lismore, thence rail. Nearest bank, Lismore.

Saville W.	General Store
------------	---------------

TYRINGHAM.

442 m. N. Rail to Armidale, thence 70 m.
Kirkwood Jos. Sawmills
Perritt Mrs. Isabella, Tyringham Hotel and General Store.

ULLADULLA.

131 m. S. By steamer direct, or rail to Nowra, thence coach.

Farleigh E. M.	Tanner
Fitch C.	Fruiterer
Gruer W.	Builder and Cooper
Howard J.	General Store
Hughes George	Harbour View Hotel
Ireland Bros.	Timber Merchants
Taylor J.	Bacon Curer

ULMARRA.

342 m. N. By steamer direct, or overland mail. Bank, agency of E.S. and A. Tuesdays and Fridays.

Avery George	Tinsmith
Bailey & Brennan	Auctioneers
Baker William	Carpenter
Brennan Michael	Exchange Hotel
Brown D.	Fruiterer
Bridget F.	Fruiterer
Browne Mrs. M.	Dressmaker
Cameron E.	Agent
Campbell Bros.	Blacksmiths
Clarence River Pioneer Dairy Factory.	
Davis Alfred	Saddler
Davis M. B.	General Store

Exchange Hotel

M. Brennan, Proprietor. Best Accommodation, first-class Table. Very close to Wharf. Good Stabling. Under the patronage of the U.C.T. Assn. of Aust. Best Liquors only kept. Terms moderate.

Farquhar John	Bootmaker
Gardiner Thomas	Baker
Glissan Thomas and Co.	General Store
Haffenden W. B.	Agent and Accountant
Harman Hy.	Tailor
Hooker George	Bootmaker
Kingsford Fred	Blacksmith
McFarlane & Yoole	Auctioneers
Mackay Dr.	Physician
McKay J.	Builder
McKay Robert	Carpenter & Builder
McMahon William	Commercial Hotel
Mathews C. T.	Carrier
Mawhinney T.	Butcher
Morris and Co.	Butchers
Napper Miss	Dressmaker
Noud Thomas	Blacksmith
Philp H.	Hairdresser
Retallick James	General Store
Spring Alfred	Bootmaker and Saddler
Thompson Mrs. C.	Baker
Warden Leo	Music Teacher
Yoole Edward	Agent and Accountant

UNANDERRA.

52 m. S. Rail direct or steamer to Wollongong.
Nearest bank, Wollongong.

Alger John	Carpenter
Benjamin Robert	Baker
Cochrane William	Butcher
Daley William	Blacksmith
Fackender Robert	Blacksmith
Hughes David	Contractor
Lindsay George	General Store
O'Neill Miss	Dressmaker & General Store
Richards and Sons	Tanners and Curriers
Waters William	General Store

UNGARIE.

366 m. S. Rail to Temora, thence coach.
Nearest bank, Wyalong.

Hargraves W. H.	Builder & Contractor
Mackrell W. A.	Builder & Contractor
Miller W. M.	Gen. Ste. & Wollongough Htl.

UPPER BURRAGORANG.

(SEE BURRAGORANG UPPER)

UPPER McDONALD.

76 m. W. Rail to Windsor, thence coach.

URALGURRA.

340 m. N. Steamer direct.

Browne J. H.	Blacksmith
Cheers Douglas G.	Saddler
Davis Henry	Gen. Store & Merriwa Hotel

URALLA.

343½ m. N. By rail direct. Banks, A.J.S., N.S.W.

Bardsley T. E.	General Store
Berringer John	Cabinetmaker
Borland George	Cordial Manufacturer
Branden George	Royal Hotel

BURLINSON John

Coachbuilder and General Blacksmith.
Agent for all the latest Machinery and
Improvements. Shoeing a speciality.
Large Stock of Ploughshares always on
hand.

Carter Obadiah	Fruit and Fancy Goods
Cooke F.	Boots and Shoes
Cooke Miss	Dressmaker
Cooper William	Wheelwright
Curtis William	Draper
Duncomb J. S.	Butcher

Everett William	Milk Vendor
Fitzgerald J. J.	Saddler
Grihn and McMahon	Wool Scourers
Haydon E. F.	Solicitor
Henry Bros.	Builders
Henry William	Butcher
Hickling W. F.	Painter
Hogben William, senr.	Blacksmith

Leece James Danvers

J.P., Agent for Mutual Life Association of
Australasia, National Insurance Company
of New Zealand, and Cooper's Dip.

Little Arthur	General Store
---------------	---------------

Locomotive Hotel

(The), Tariff, 8s and 4s per day; Duke and
Salisbury streets. John Masterson, Propr.

Lonsdale George	Mining Agent
Lonsdale James	Builder
Low W.	Watchmaker
McAllister Peter	General Store
McHugh James	Uralla Hotel
McMahon M. J.	Auctioneer
Maskey R.	Auctioneer
Masterson John	Locomotive Hotel
Morgan Mrs. Charles	Dressmaker
Murray L. H.	Hairdresser & Tobacconist
Murray Thomas	Great Northern Hotel
Naacke Frank	Tattersall's Hotel
Naacke Mrs.	General Store
Nash William	Boots and Shoes
O'Neill Patrick	Baker
Pearson D. T.	Photographer
Prince and Son	Dairymen
Prince George	Saddler
Sam War Lee and Co.	General Store
Seaman Mrs.	Dressmaker
Sing Yow	Fruiterer
Smith Henry	Wheelwright & Blacksmith
Smith T. O.	Wine Depot
Stoker William	Tinsmith
Taylor A. W.	General Store

Tattersall's Hotel

Tariff, from 4s per day. Every comfort.
Frank Naacke, Proprietor.

Thompson Mrs. J.	General Store
Vincent Frank Walter, Prop.	"Uralla Times"
White Mrs.	Fruiterer
Williams M. P.	Physician
Williamson Miss	Dressmaker & Fruiterer
Woods F. H.	Physician
Woods H. F.	Chemist
Young C. A.	Blacksmith

URANA.

380 m. S. Rail to Coonong, via Narrandera,
thence coach. Banks, A.J.S., N.S.W.

Ah Kin William	Fruiterer
Ashford W.	Blacksmith & Wheelwright
Campbell Josh.	Baker
Culley H. L. and Co.	Com. Agents
Dalliston Walter	Wheelwright
Fox James	Royal Hotel
Gough Miss	Dressmaker
Hacker A.	Auctioneer
Hoban James	Commercial Hotel
Kennett Alfred	Butcher
McKnight C. M.	Physician & Surgeon
Morris Henry	Tobacconist
Nette H. W.	Boots and Shoes
Pascoe J.	Painter
Quinn Thomas	Auctioneer
Smith Thomas	Saddler
Thorp and Wells	General Store
Trainor John	Grocer
Warren Mrs. M. J.	Royal George Hotel
Williams J.	Watchmaker
Wise John	Auctioneer

URUNGA.

(BELLINGER HEADS.)

363 m. N.

Atherton Mrs.	General Store
Clarke W. & Co.	Butchers
Ellis A. and H.	Sawmills and Gen. Store
Martin J. M.	Ocean View Hotel

VACY.

130 m. N. Rail to Maitland, thence coach.
Nearest bank, Paterson.

Cann J. and F. W.	General Store
Keough W. D.	Blacksmith
McInnes Angus	Blacksmith
Puxty James	General Store
Sherwood W. T.	Butcher
Simmons D. G.	Farmers' Home Hotel

VALE OF CLWYDD.

95 m. W. Rail to Eskbank, thence 1 m.

Allen Bros.	Butchers
Green John	General Store and Post-office
Guthrie James	General Store
Smith Mrs. O.	Zig Zag Hotel

VILLAGE OF HALL.

(SEE GININDERRA.)

VITTORIA.

183 m. W. Rail to Blayney, thence coach 10 m.

Nixon Wm.	General Store
O'Brien Charles	Stock & Station Agent

WAGGA WAGGA.

309 m. S. By rail direct. Banks, A.J.S., Commer-
cial, N.S.W., Union, Australasia.

Allan J. H.	Tentmaker
Anderson and Lamont	Plumbers
Ahkem S. E.	Grocer
Annisson James	Blacksmith
Arnesen M. J.	Chemist
Atherton F. H.	Coachbuilder
Aylett Bros.	Fruiterers
Basha Bros.	General Store
Baylis H. M.	Solicitor
Beale and Co., Ltd.	Sewing Machines
Beattie James	Vignerons
Beaver E.	Royal George Hotel
Beaver R.	Coachbuilder
Beeson A.	Bootmaker
Bellair J. A.	Commercial Hotel
Birch J. D.	Blacksmith
Blake William J.	Auctioneer
Bolton C. F.	Surveyor
Boswell E.	Grocer
Bradley John	Boots and Shoes
Burgess T. W.	Physician
Burry F. C.	Music Teacher
Byrne T. J.	Union Club Hotel
Byrnes M.	Tattersall's Hotel
Byrnes Bros.	Butchers
Byron W. J.	Boots and Shoes
Caldwell and Co.	Vignerons
Callaghan and Brown	Butchers
Cameron D. S.	Baker
Carmody Miss	Dressmaker
Carroll R.	Hairdresser
Caizirlyls O'D.A.	Sportsman's Arms Hotel
Clarke J.	North Wagga Hotel
Clarke J. C.	Wheelwright
Clarke W. J.	Produce Store
Clegg Charles	Road Contractor
Clough Bros.	Butchers
Clout Miss	Dressmaker
Clyde Engineering Co., Ltd.	Pastoral Hotel
Coffey and Kelly	Solicitor
Coleman G.	Oyster Saloon
Comino P.	Grocer
Conway A.	Contractor
Cooke William Alex.	General Store
Copland D. and Co.	Terminus Hotel
Corbett Mrs.	Stock & Station Agents
Crisp & Hurst	Newspaper Proprietor
Crone J. R.	Cabinetmaker & Undertkr.
Cruickshank A.	Coachbuilder
Crummy A. A.	Wheatbuyer
Cumming A.	

Have conducted all the principal funerals of recent years.

L. A. FOSBERY & CO.,

LAND AGENTS, VALUATORS,
AUCTIONEERS, STOCK & STATION AGENTS,
WAGGA WAGGA.

L. A. FOSBERY, Late Member of the Local Land Board for Wagga, Urana, Narrandera, Cootamundra and Gundagai.
ALL PUBLIC BUSINESS CONNECTED with the CROWN LANDS ACTS CONDUCTED with DESPATCH. Answers to Correspondence on the above subject promptly given.

Patentee of the "Fire Locator" and "Telephone Insulator." Land Board
Sittings attended in person. Plans, Maps, Tracings, prepared
at very moderate charges.

Address: L. A. FOSBERY, Land Agent, EXCHANGE CHAMBERS, WAGGA WAGGA.

Copyright holder of L. A. FOSBERY & CO.'S Map of the Land Board District
of Wagga Wagga.

This map embraces an area of over 30,000 square miles, includes 300 Pastoral Holdings in the Central and Eastern Divisions, and 600 Parishes. It is acknowledged to be the most perfect work of reference ever produced in Australia.

WAGGA WAGGA CONTINUED—

Curran James, senr.	Saddler
Cycle Manufacturing Agency Co.	
Daley W. J.	Stationer
Darchy F.	Woolscourer
Davidson H. T.	Commission Agent, etc.
Davis Mrs. C.	Vitadatio Agent
Deering Harvester Machinery Depot	
D'Hudson H. E.	Golden Age Hotel
De Groot F. A.	Machinery Agent
Dobney Thos	General Store
Douglas C.	Coachbuilder and Blacksmith
Dowsett C.	Farmers' Home Hotel
Drake E.	Draper
Dring James O.	Watchmaker
Droop E.	Painter
Eaton W. S. and Co.,	Brewers and Cordial
Manufacturers	
Edmondson T. and Co.,	G. St'e and Com. Ag.
Edwards Mrs.	Refreshment Rooms
Elders F.	Fruiterer
Emerson E.	Laundry
Eyles W. R. and Co.	Drapers, etc.
Ferguson J.	Commission Agent
Ferrari A.	Baker
Ferry Bernard	Stock and Station Agent
Fiddes James	Furniture
Fitzgerald P. E.	Chemist

Fitzwilliam M. L.	Monumental Agent
Fleming W.	Brick Yards
Foon Kee	General Store
Ford John	Junetion Hotel
Forest Mrs.	Tobacconist

FOSBERY L. A. & CO., Land Agents, Valua-
tors, Auctioneers Stock and Station
Agents, Exchange Chambers, Wagga
Wagga. (See Advt.)

Fuller C.	Fruiterer
Gee Lee	Fruiterer
Gelme John	Coachbuilder
Goldsmith J. M.	Watchmaker
Goos F.	Carpenter and Cabinetmaker
Gray John	Red Lion Hotel
Gray John, junr.	Builder and Contractor
Halloran Bros.	Sneep Dealers
Hand Henry	Blacksmith
Hann P.	Stock Dealer
Hanson Richard	Grocer
Hanson Jos.	Butcher
Harding and Co.	Bakers
Hardy Chas., junr.	Marble Works
Hardy C. and Co.,	Builders and Contractors
Hartland Mrs. E.	Grocer
Hayes' Patent Roller Flour Mills	
Hayes H.	Bicycle Repairer

Hayes Joseph	Woolscourer
Heath and Irvine, Stock and Station Agents	
Heath and Mitchelmore	Solicitors
Heddlitch E. H.	Land Agent
Heffernan M.	Boots and Shoes
Hehr James	Home Hotel
Hely A. F.	Coachbuilder
Henningham E.	Photographer
Henson C.	Painter
Heydon R. S., Blacksmith and Coachbuilder	
Hodson C.	Builder and Contractor
Hogan and Mahon, Brewers and Cord'm'k's	
Hopkins James	Albury Hotel
Hopfe F.	Saddler and Upholsterer
Horwood & Raleigh, Stock & Station Agents	
Howarth W. A.	House and Land Agents
Hoye and Colbeck	Undertakers
Hudson M. McD.	Golden Age Hotel
Hunter John	Boots and Shoes
Hunter Bros.	Jewellers and Booksellers
Johnson C.	Boots and Shoes
Johnstone Henry M.	Baker
Jones G.	Bootmaker
Jones William	Soap Manufacturer
Juppenlatz Chris. J.	Wagga Hotel
Kling Charles	Butcher
Lankshear J.	General Store
Lansley A.	Veterinary Surgeon
Leahy E.	Golden Fleece Hotel
Leahy Dr. W.	Physician
Lewis A. and Co.	Tailors
Lill J. S.	Wine Vaults
Lloyd T.	Butcher
Loughlin Mrs.	All Nations Hotel
Loughlin T. A.	Carrington Hotel
Lysaught P. A.	Prince of Wales Hotel
Macaulay Mrs. J.	Nursery
McCall T.	Tobacconist
McDonough Mrs. Mary, Advance Australia	
Hotel	
McGarry J.	Butcher
McGarry M.	Butcher
McGrath J. J. and Co.	Saddlers
Mackaway G.	Butcher
McInerney E.	Coach Proprietor
McIntosh J.	Builder and Undertaker
McLean Bros. & Rigg, Ltd., Machinery Mer-	
chants	
McLean John F.	Bridge Hotel
Maguire C. J.	Baker
Mansfield W. T.	Saddler
Manton J. A.	Exchange Hotel
Massey-Harris Co., Ltd.	T. Holland, Mgr.
Mathews C.	Dentist
Medd F. E.	Chemist
Millenet H. J.	Criterion Hotel
Menneke August	Blacksmith

Miller R.	Agent
Minty Misses	Fruiterers
Mitchell R. J.	Commission Agent
Monks W. J.	Architect
Mongan Mark, Hairdresser and Tobacconist	
Mont C.	General Store
Moran P.	General Store
Morgan Mrs. E. A.	Railway Hotel
Morgan Richard	Furniture Warehouse
Morison W. B.	Jeweller
Morton Benj. W.	Tailor
Muller Carl	Watchmaker and Grocer
Mumford B. and S.	Builders & Contractors
Murray James	Globe Hotel
Murrumbidgee Co-operative Milling Co., Ltd.	
City Office 98 Clarence-street	
Myers T. W.	Tobacconist
Nash John	Freemasons' Hotel
Nesbitt George	Furniture Dealer
Newman Chas.	Bushman's Home Hotel
Oates H.	Tailor
O'Friel E.	Forwarding Agent
O'Hehir John	Viaduct Hotel
O'Regan J. F. and Co.	Butchers
O'Reilly and Co.	Clothiers
Paris R.	Hairdresser and Tobacconist
Pendrick Bros.	Brickworks
Permewan Wright and Co., Ltd., Ford. Agts.	
Pert Mrs. (Cross Roads)	Hotel
Phelan M. J.	Coach Proprietor
Pike J. A.	Builder and Contractor
Porterfield W.	Baker
Pratt John	Black Swan Hotel
Pratt Thomas E.	Machinery Agent
Pulver Bros.	Orchardists
Purcell Mrs.	Fruiterer
Purtell W.	Stock and Land Agent, etc.
Redhead J. H., Carpenter and Cabinetmaker	
Riverine Cycle and Agency Co.	
Robertson John	Monumental Mason
Robinson and Co.	Forwarding Agents
Rogers Mrs. E.	White Horse Hotel
Ross W. B.	General Store
Rudd G.	Saddler
Ryan J. M.	Baker
Ryan M.	Bushman's Home
Sawtell E.	Boots and Shoes
Scharenberg W.	Tailor
Searle Mrs. S.	Racecourse Hotel
Searle William	Builder & Contractor
Selleck C.	Wine Vaults
Seymour Edwd.	Club House Hotel
Sharpe G.	Watchmaker

SHAW WM. & SON, Drapers, Clothiers
and General Stores, Gurwood Street.

Sheffield F. W.	Tailor
Sheppard G.	Architect
Shorter R. E. A.	Solicitor
Silver T. J.	Oyster Saloon
Silverwood C.	Australian Hotel
Simpson J. F.	Produce Merchant

Meurant & Blake

Auctioneers, Stock and Station Agents
Meyer T. W. Tobacconist

WAGGA WAGGA CONTINUED—

Sims Mary	Hotel
Singer Manufacturing Co., Ltd.	
Sin Gee	Fruiterer
Sin Lee Gee	Tobacconist
Siviter Mrs. S.	Furniture Dealer
Smyth W. and Co.	Drapers
Suider J.	Cabinetmaker
Spies Jno.	Carpenter and Cabinetmaker
Stephenson W.	General Store
Sterry W.	Baker and Confectioner
Stidworthy Edward	Blacksmith, etc.
Stoker H.	Physician
Stoppelbein and Co. J. C.	Plumbers
Street Mrs. M.	Confectioner
Stroh Fred.	Fruiterer
Sullivan E.	Contractor
Sullivan S.	Newspaper Proprietor
Swanzy Mrs.	Registry Office
Taylor J. S.	Dentist
Tee G. and Co.	Fruiterers
Tempest G. H.	Insurance Agent
Thane Dr.	Physician
Tidy H. D.	Fruiterer
Tompson, Jeremy, and Co., Comis. Agts., etc.	
Thomson T. A.	Butcher
Tonks and Son (Currawarna), General Store	
Turner J. Pensom	Painter
Turner J.	Plumber and Tinsmith
Turner A.	Chemist
Wagga Wagga Dairy Co.	
Wagga Wagga Grammar School	
Wagga Wagga Monumental Co.	
Walsh W. M. J.	Solicitor
Warran W.	Fruiterer
Warren C. F.	Physician
Watts W. C.	Watchmaker
Webber Mrs.	Registry Office
Wharton J. H.	Tailor
Wheeler Charles	Royal Hotel
Whiteley W. P.	Blacksmith
Williams and Winchester	Painters
Williams and Bruce	Builders & Contractors
Williams A.	Tobacconist
Williams G.	Painter
Williams H. J.	Chemist
Wilson W.	Painter
Wing Yuem and Co.	Store
Woodbridge H.	Coachbuilder
Wren Dr.	Physician
Wright, Heaton, and Co., Ltd., Fwdg. Ag. etc.	
Wright S.	Boots and Shoes
Wunsch L.	Fruiterer
You Chong and Co.	General Store
Yon Lee Chong Kee	Produce Dealers
Yule J. H.	Dentist

WAGRA.

411 m. S. Rail to Albury, thence coach. Nearest bank, Albury.

Crisp W. and R.	Butchers
Cossmann R.	Blacksmith
Vincent E. B.	Victoria Hotel and Store

WAGONGA.

275 m. S. Steamer direct

Brice Charles E.	Carpenter
Brice Mrs. F. W.	Punkalla Hotel
Cahill John	Carrier
Clow William	Engineer
Lynch W. J.	General Store
Mayo A. T.	Dairyman

WAHROONGA.

12 m. N. Milson's Point Railway.

Boutcher A. J.	Chemist
Boyne George	Boardinghouse
Cox Mrs. F.	Tobacconist
Foster Alfred	Surgeon
Grieves Arthur	Physician
Humby H. C.	Storekeeper
Leigh Thomas	Bootmaker
McKye Andrew	Baker and Confectioner
Pockley F. Antill	Physician
Pollard and Lipscomb	Butchers
Robertson D. S.	Storekeeper
Smith and Co.	Bakers and Storekeepers
Spring William	Dairy

WAITARA.

13 m. N. Milson's Point Railway.

Hornsby Butchering Co.	
Ponton Arthur H.	Builder
Provest and Son	Contractors
Staer and Sons	Nurserymen
Tibbet John	Hornsby Hotel
Toyer William H.	Blacksmith

WAKOOL.

597 m. S.W. Rail to Hay, coach thence. Nearest bank, Balranald.

James Lewis	Wakool Hotel
Phyland Bros.	Contractors

WALBUNDRIE.

418 m. S. Rail to Burrumbuttock, thence 9 m. Nearest bank, Albury.

Azzi Bros.	General Store
Clancy George	Fruiterer
Clear Edmund	Butcher
Clear Mrs. John	Baker
Cusack M.	Contractor
Fitzgerald E.	Stock Dealer
Fitzgerald John	Stock Dealer
Fitzgerald M.	Walbundrie Hotel
Loftus Joseph	Carpenter
Murphy P. A.	Auctioneer, &c.
Murphy Patrick	Contractor
Stewart Alexander	Blacksmith

WALBUNDRIE REEFS.

(SEE BULGANDRA.)

WALCHA.

332 m. N. Rail to Walcha road, thence coach. Bank, Commercial.

Bath Percy H.	Clothier
Bath William H.	Commercial Hotel
Bath W. H. and T.	Butchers
Blair Alexander	Saddler
Bowden G. M.	Coach Prop. and Carrier
Crittenden A.	Saddler
Erratt G. H.	General Store
Fenwicke and Gill	Auctioneers, etc.
Gammon J.	Tailor
Gillies D.	Carpenter
Goman W. J.	Undertaker and Builder
Hamilton Mrs.	Apsley Hotel
Hamilton P. J.	Hairdresser
Hardaker T. O.	General Store
Harrison J.	Builder
Hargrave S.	Auctioneer, etc.
Hudson A.	Chemist
Jones Alfred	Royal Hotel
Kirkcaldy R.	Tinsmith
Lentz and Mendelsohn	General Store
Love J.	Hairdresser and Fancy Goods
Love Mrs. C.	Baker
Love Mrs. J.	Milliner
McGrath M.	Blacksmith and Wheelwright
McKenton J.	Produce Store
Marshall Robert	Fruiterer
Mitchell A.	General Store
Moore Mrs. Sarah	New England Hotel
Moore William	Coach Proprietor
Morgan R. E.	Watchmaker
Murphy S. C.	General Store
Nash Thomas E.	Solicitor
Pigott Miss M.	Fancy Goods, etc.
Sam Bow and Co.	General Store
Samuels J.	Draper
Scott W. R. H.	Blacksmith and Wheelwright
Seckold Cornelius	Saddler
Smith Ashton J.	Boots and Shoes
Steel J.	Boots and Shoes
Steel John	Butcher
Stephens Dr.	Physician
Stringer W.	Blacksmith
Thompson Arthur	Tin and Galvanised Iron Worker
Thompson Mrs. E.	Costumiere
Townshend Frank	Pro. "Walcha Witness"
Turnbull Archibald	Boots & Shoes
War Sam	Baker
West R.	Wheelwright, etc.
White Bros.	Sawmills
Woods W.	Bootmaker

WALCHA ROAD.

320 m. N. Rail direct. Nearest bank, Walcha.

Furnifull B. E.	Royal Hotel
Mitchell and Co. A.	General Store

WALGETT.

476 m. N.W. Rail to Narrabri, thence coach; also rail to Dubbo or Warren, thence per coach via Ooonambl. Banks, Commercial, N.S.W., A.J.S.

Adams F.	"Spectator" Newspaper
Adams J.	Baker
Apted John	Contractor
Baker Charles	Hairdresser and Tobacconist
Bell R.	Physician
Brackley Chris.	Tailor
Cameron A. M.	"Walgett News"
Carey E.	Tailor
Champion C. T.	Solicitor
Clarke Thomas	Auct'r and Stk and Stn Agt
Cohen W. R. and Sons	Gen. Merchants
Colless L. M.	Mail Contractor
Cook Alfred	Australian Hotel
Carter W. J.	Boots and Shoes
Dodd William	Exchange Hotel
Downey Sydney	Builder
Fagan Bros.	Coachbuilders and Blacksmiths
Ford George & Sons	Painters & Plumbers
Ford W. H.	Watchmaker
Forsyth S.	Boots and Shoes
Franceschi C.	Physician
Goldman and Falstein	General Store
Gray Arthur	Saddler
Harris Thomas	Builder
Kennett M.	Solicitor
Lloyd John	Saddler
Luk Lin	Store
McCauley C. W.	Butcher
McNamara J. A.	Mail Contractor
Maguire E.	Sportsman's Arms Hotel
Maguire George	Two-mile Hotel
Mason W. W.	Contractor
Moore W. H.	Royal Hotel
Osborne and Co. John	Fruiterers
Parr G.	Billiard Saloon
Pedley and Haigh	General Store, Wine and Spirit Merchants
Pinchin George F.	Chemist
Ptolemy George	Coachbldr and Blacksmith
Rae F. and Co.	Cabinetmakers
Rose and Beddie	Contractors
Skinner and Co.	Stock and Station Agents
Smith Charles	Brickmaker
Smith & McGarry	Cordial Manufacturers
Staunton L. M.	Commercial Hotel
Staunton Peter	Butcher
Suttor H.	Woolscourer
Sweet G. A.	Surveyor
Towle J. C.	Chemist

WALGETT CONTINUED—

Vanstone W. Imperial Hotel
Vaughan C. N. General Store
Weate William Barwon Hotel
Weber Oscar Court House Hotel
Weber R. Cordial Manufacturer
Weir T. Tinsmith
Yee War and Co. General Store

WALLABADAH.

253 m. N. Rail to Quirindi or Willow Tree
thence conveyance. Nearest bank, Quirindi.

Aiton John Bootmaker
Baldock George H. General Dealer
Croker J. W. Butter Factory and Store
Cropper William General Store
Heron Mrs. Baker
Jackson Miss Baker
Nevell William Hotel
Smith E. W. General Dealer
Spain Jervois Fruiterer
Tanner Richard Butcher and Dealer
Tebbutt J. L. and Co. General Store
Uffeller August Blacksmith
Urquhart Charles Blacksmith

WALLANGRA.

446 m. N. Rail to Glen Innes, thence coach.
Nearest bank, Warialda, 36 m.

Brodie James McIntyre Inn Hotel and
General Store
Ryan W. E. Blacksmith

WALLA WALLA.

366 m. S. Rail direct. Nearest bank, Albury.

Ebert Hans Saddler
Forrester John Painter
Grosse John Un'taker, Buildr. and Cont'or
Grosse John and Sons Gen Str and P. Mchs
Hepper E. D. Agricultural Implement Mkr
Karnatz M. Butcher and Baker
Minch W. S. Dentist
Wenke A. and J. Agricul. Impl. etc., Agents
Wiesner and Co. W. General Store
Wiesner C. J. Contractor
Winkleman H. Walla Walla Hotel

WALLENDREEN.

242 m. S. By rail direct. Nearest bank,
Murrumburrah, 11 m.

Archer W. T. Butcher
Brown T. Fruiterer
Cullinga Creamery Co., R. H. Sweeney,
Secretary
Heaver J. Railway Hotel

Hargreaves Robert Fruiterer
Holmes C. senr. Fruiterer and Hawker
Palmer William Blacksmith and Wheelwgt
Sackett Geo. F. General Store
Wallendbeen Co-operative Dairy Co., Ltd.,
G. F. Sackett, Secretary

WALLERAWANG.

105 m. W. By rail direct. Bank. Commercial.

Andrews and Co. General Store
Blackett Thomas Saddler
Bulkeley R. H. and Co. General Store
Curtis James Railway Hotel
Elliott Miss Confectioner
Frazer John Builder
Harper John Stationer
Hart Mortimer Tailor
Keen James H. Commercial Hotel
Miller H. and W. Blksths and Wheelwgt
Shaw Mrs. Elizabeth Royal Hotel
Smith Jno. Saddler and Boots and Shoes
Tweedie Bros. Butchers
White Joseph Wheelwright
Winchester John Blacksmith

WALLI.

203 m. W. Rail to Mandurama, thence coach.
Nearest bank, Mandurama.

Bishop John Wheelwright
Cheney William Blacksmith
Gold Mrs. Rose Grocer

WALLSEND.

110 m. N. Rail or steamer to Newcastle thence
rail, tram, or 'bus to Wallsend. Banks. A.J.S.,
Australasia.

Alam Joseph Hawker
Alderson Mrs. J. General Store
Anderson Mrs. R. Tinsmith
Atkinson J. T. Cordial Manufacturer
Bailey H. E. Australian Hotel
Baker W. H. Solicitor
Bartlett S. E. General Dealer
Benn H. K. Physician
Begbie David General Dealer
Bennett Isaac Baker
Blackhall and Hunt Chemists
Blakey Mrs. General Store
Bousfield R. General Store
Brown Mrs. G. General Store
Burnley R. Pastrycook
Callaghan Patrick Tailor
Colquhoun A. General Store
Colquhoun Charles General Store
Conn John General Store
Cook Mrs. General Store
Co-operative Colliery Co.
Cronin Thomas Solicitor
Cuthbertson James Store

Davies and Cannington Newcastle Federal
Printing Co.
Dean Mrs. J. Butcher
Dean R. Butcher
Dobell Bros Bakers
Drummond A. Post Office Hotel
Edmunds R. Fruiterer
Edwards E. General Store
Elamore Valley Col'y R. Maddison, mgr.
Ellington William Colliery Hotel
Endersby H. Boots and Shoes
Estell J. Commercial Hotel
Evans R. M. Coachbuilder
Evans John General Store
Firkin Mrs. E. Grer Drpr and Wine Shop
Firkin C. and Co. Drapers
Firkin Henry T. Hairdresser
Fisher T. Tobacconist
Forbes James A. Grocer and Draper
Fordham John Saddler
Froome George and Co. Ironmongers
Fryar Thomas Grocer and Draper
Gale Thomas Tailor
Garraty John Coachbuilder and Wheelwgt
Gibson John Confectioner
Gilmour Mrs. A. Red Lion Hotel
Gilmour John Butcher
Gordon A. and W. Blacksmiths
Gunn E. Baker
Hardy Mrs. M. Milliner
Harvey A. Watchmaker
Hepplewhite John Tobacconist
Herd David General Dealer
Hetherington W. Colliery Inn
Horne W. J. General Store
Howard A. E. Imperial Hotel
Howell David and Sons Grocers & Drapers
Howell Joseph Queen's Head Hotel
Hughes E. Boots and Shoes
Hughes Mrs. M. A. Milliner
Ingram A. Butcher
James G. General Store
James Thomas Coach Proprietor
Johnson C. H. Northumberland Hotel
Johnson A. and Son Butchers
Johnson W. W. Grocer and Draper
Johnson H. Dealer
Jones M. C. General Store
Jones J. D. Draper
Kerr J. F. Auctioneer
Kirk J. and Co. General Store
Larkin W. Great Northern Hotel
Leach E. Royal Hotel
Lewis Joseph Lemon Grove Hotel
Longworth Mrs. James General Store
Lowe Mrs. General Store
McAllister H. Tailor
McCrae Thomas Bookseller and Stationer
McKenzie A. Solicitor
McKenzie Duncan Boots and Shoes
Manesfield A. General Store
Mawks J. Tobacco and Fancy Goods

Millington W. H. General Store
Morgan Edward Ironmoulder
Morris Mrs. E. General Store
Morris William Store and Blacksmith
Musgrove — Saddler
Nordin E. Fishmonger
"Paragon" General Store
Peters Williams Grapes Inn Hotel
Phillipson Mrs. General Store
Pettersen O. General Store
Plumridge Alfred Confectioner
Price Charles General Store
Reay Thomas Tobacconist
Rees T. Bootmaker
Richmond R. R. Bootmaker
Rizzoli Mrs. Store
Ruprecht C. J. Butcher
Sharp Mrs. Milliner
Shaw and Simpson Builders
Sheldon Mrs. G. Store
Shoesmith G. Baker
Sinclair Thomas Tailor
Singer's Sewing Machine Co., Ltd.
Smith W. Albion Hotel
Sneddon's Colliery A. Sneddon, mgr.
Snowden Robert Builder
Solly W. R. Hairdresser
Stapleton J. Physician
Stephenson Anthony General Store
Stephenson Thomas Boots and Shoes
Stewart George Tailor
Stone R. P. Butcher
Swinbourne Miss Milliner
Syme Mrs. General Store
Taylor A. E. Engineer and Electrician
Thomas D. Hotel and Store
Thomas John Confectioner
Thomas Mrs. R. Boots and Shoes
Thompson H. Baker
Thompson Miss Milliner
Thurling William Boots and Saddler
Timmins W. Builder
Truscott J. Grocer and Draper
Tyler Bros. Timber Mchts, Ironmngs., etc.
Tyler J. P. Timber Merchant
Tyrell E. W. Teacher of Piano
Walker A. G. Undertaker and Builder
Walker Robert W. General Store
Wallsend and Plattsburg Co-operative So-
ciety, General Store
Wallsend Colliery A. Ross, jun., manager
Watts Charles Hairdresser
Weakley R. General Store
Weiss W. H. Saddler
White George National Hotel
Wild L. Racecourse Hotel
Wilkinson F. P. Baker
Wilkinson Mrs. H. Butcher
Williams J. Stationer
Williams Rees Fruiterer
Young A. Terminus Hotel.
Young Hugh General Store

WALLSEND (WEST).

107 m. N. By rail direct, via Cooles Creek.
Nearest bank, Wallsend.

Ackroyd W.	Museum Hotel
Aurelius Mrs. D.	Fancy Goods
Bowie A.	Draper
Champion J.	Clyde Inn Hotel
Dash A.	Tailor
Davies Henry	Blacksmith
Durie Robert	Draper and Baker
Gray A.	General Store
Gray James L.	General Store
Gray Nesbit	General Store
Hayes P.	Fruiterer
Hill Robert	Tobacconist
Johnson J.	Builder
Kelly Mrs.	Butcher
Lawson Misses	Milliners and Dressmakers
Ley H.	Boots and Shoes
McArthur Mrs.	Fancy Goods
McIntyre A.	Tattersall's Hotel
Mills A.	Boots and Shoes
Sharp R.	Royal Hotel
Sloan Mrs.	General Store
Snedden Robert	Tobacconist & Fancy Goods
Solley W. H.	Tobacconist
Stobbs E.	General Store
Thomas John D.	Butcher
Turnbull William	Contractor
Wallsend West Co-operative Society	
Walters A.	Grocer
Watson Mrs.	Fruiterer
West Wallsend Colliery	D. McGeachie,
Manager.	
Wilson J.D.	Northumberland Hotel

WANAARING.

616 m. N.W. Rail to Bourke thence coach.
Nearest bank, Bourke.

Benson James	Blacksmith and Wheelwgt
Bertly Victor	Hairdrsr & Billiard Saloon
Dale Alfred	Chemist, etc.
Good Mrs. H.	Royal Hotel
Howchin H. B. and Son,	Woolscourers and
Builders	
McDonald S.	Saddler
Mills James	Contractor
Pay George	Butcher
Sharpe E.	Victoria Hotel
Stevenson George B.	Storekeeper
Vicary and Co.	General Store

WANDSWORTH.

405 m. N. Rail to Guyra, thence coach. Nearest bank, Glen Innes.

Beard Geo. C.	Blacksmith
Everett and McKenzie	Wool Scourers, etc.
McCrossin Samuel H.	Commission Agent
McCrossin William	General Store
Porritt Jonathan	Wool Scourer
Ward Audley G.	Halfway House Hotel

WANGANELLA.

510 m. S. Rail to Hay or Finley, thence coach.
Nearest bank, Deniliquin.

Bayliss George	Wanganella Hotel
Chandler D.	Contractor
Gibbins Thos H.	Blksmith and Wh'lwght
Hyndes James	Builder
Poynter Henry J.	Commission Agent
Poynter Mrs.	General Store

WARATAH.

102 m. N. Rail to Hamilton or Newcastle, or steamer to Newcastle, thence rail or bus.
Nearest bank, Newcastle.

Amos I.	General Store
Anderton Mrs.	Grocer and Draper
Arnold Wm.	Butcher
Atkinson T.	Town Hall Hotel
Bull E. and Co.	General Store
Butterworth Thos.	Plumber
Calvert Mrs.	General Store
Chenery Mrs.	Newsagent
Clark Mrs.	Confectioner
Collins H.	Baker
Cotter Mrs.	General Store
Davis Mrs. (N'th Waratah)	Milk Vendor
Donibkins W.	Boots and Shoes
Evans W.	Painter
Glendenning Alexander	Store
Golding Mrs.	Glanmorgan Hotel
Griffiths J.	Baking Powder Manufactr
Hawken Jos.	Post Office Hotel
Herriville P.	Milk Vendor
Hopkins Mrs.	Draper
Jackson George	Tailor
Julian William H.	Grocer and Baker
Lamb D.	Brickworks
Lee Mrs. B.	Wine Shop
Moore H.	Royal Hotel
Morley Arthur	Butcher
Morris H.	Blacksmith
Morris W.	Blacksmith
Mounter Paul	Store
Newcastle Steam Laundry	
Page George	Butcher
Patrick Mrs. P.	Store
Rich J.	Brickworks
Richards A.	Brickworks
Iowe Wm. G.	Bootmaker
Scotting Mrs.	General Store
Silcocks James	Pottery Works
Skelton Miss	Milliner
Simpson James	Milk Vendor
Smith M.	Brickworks
Smith T.	Waratah Hotel
Southon Bros.	Builders
Stewart James	Blacksmith
Strand Meat Preserving Works	
Street W.	Saddler & Boots & Shoes
Sydney Soap and Candle Co., Ltd.	
Turner G.	Builder

Wade A.	Painter
Williams J.	Wine Shop
Wrightson J.	Milk Vendor
Wrightson T. C.	Painter

WARDELL.

358 m. N. By steamer direct. Nearest bank, Ballina.

Bartlett Edward	General Store
Bond C. B., jun.	Contractor
Brosnan J. M.	Cordial Manufacturer
Cooper James H.	Mail Contractor
Dark W. C.	Hairdresser
Dawe Henry	General Store
Dwyer Edwd.,	Wheelwright and Blacksmith
Esgate Thomas	Fruiterer
Holmes R.	Contractor
Hopkinson W. H.,	Agricultural Implt. Maker
Lumley John and Henry	Butchers
McIntyre Allan	General Store
McIntyre D.	Baker
McNamee Lawrence	Royal Hotel
N.S.W. Creamery Co.	M. Mulroy, Mgr.
Roddan Wm.	Baker and Confectioner
Slattery M.	Contractor
Sohn Sigfried	Manufacturing Chemist
Troy Ellen	General Store
Tyler W. T. C.	Crown Hotel

WARIALDA.

880 m. N. Rail to Tamworth, thence coach.
Banks Commercial N.S.W.

Barrington H. L.	Surveyor
Bartler Charles	Contractor
Blake Peter J.	Boots and Shoes
Blunt and Messenger	Sawmills
Bowd W. T.	General Store
Broadfield W.,	Hairdresser and Fancy Goods
Bulst Robert	"Warialda" Standard
Bulst Mrs.	Dressmaker
Burnett Joseph	Saddler
Cavanagh John	Wine Shop
Cook Hector	Sawmills
Crane John, Auctioneer and Commis. Agent	
Crane W. H.	Royal Hotel and Butcher
Cross Mrs. Annie	Dressmaker
Diamond J.	General Store
Dixon John	Contractor
Facer Edward	Hairdresser
Fletcher W.	White Swan Hotel
Geddes William B.	General Agent
Gibbs Thomas	Tailor
Gilmour Peter	Builder
Gilmour Robert and Co.	Wheelwrights
Goodwin H.	Produce Store and Grocer
Graham Isaac	Sawmills
Grant Donald	Contractor
Gunthorpe G.	Mail Contractor
Hartman H. A.	Saddler and Photographer
Hope Edward R.	Painter
Lanagan J.	Auctioneer

Lanagan Mrs. Thomas	Commercial Hotel
Lawson and Campbell	General Store
Long D. D.	Tailor
Loseby Amos	Builder
McDonald Norman H.	Solicitor
McGee Charles	Tattersall's Hotel
McGregor J. A.	Auctioneer and Agent
McIntosh Colin G.	Chemist
McKinnon R. R. S.	Physician
Morvan Victor	Tinsmith and Blacksmith
Mott Charles	Butcher
O'Farrell Michael, Blacksmith & Wheelwrt	
Parr Arthur	Blacksmith
Parr Mrs. J.	Dressmaker
Peate G. E. W.	Solicitor
Pendergast George	Saddler
Phillips Thomas, Hairdresser and Fruiterer	
Rae J.	Contractor
Ritter Charles	Blacksmith
Rocktrop Philip	General Dealer
Ryan Mrs. E.	Fruiterer
Ryan Thomas	Dairyman
Senn E.	Watchmaker
Smith John	General Store and Fruiterer
South Theo.	Sawmills
Stuart Robert	Baker
Tobear George	General Store and Dealer
Walker E.	Boots and Shoes
Wallis James	Dairyman
West John	Brickmaker
Whitfield William	Mason
Williams J. B.	Produce Store

WARKWORTH.

159 m. N. Rail to Singleton, thence coach.
Nearest bank, Singleton.

Tuckerman Charles	General Store
Watts A.	Fruiterer
Watts W.	Fruiterer
Went H. W.	Wine Shop

WARNE.

(EUCHAREENA.)

218 m. W. By rail direct. Nearest bank, Wellington or Orange.

Brazier Henry T.	Auctioneer
Edwards and Co.	General Store
Sullivan George	General Store
Wade Abraham J.	Warne Hotel
Whitehead Herbert G.	Fruiterer

WARNETON.

802 m. N. By steamer direct. Nearest bank, Kempsey.

WARRADERRY.

(NEAR GRENFELL.)

Bell T. S.	General Store and Bakery
Norris Mrs.	General Store

WAROO.

301 m. W.

Doulman Benj. Harp of Erin Hotel

WARRATTA.

Via Broken Hill and Milparinka.

Solly George Warratta Hotel

WARRELL CREEK.

351 m. N. By steamer.

Redmond Charles Blacksmith
Sheriff Nathl. General Store

WARREN.

353 m. W. Rail direct. Banks, Commercial,
N.S.W.

Alexander A. Club House Hotel
Allen E. H. Fruiterer
Allen G. Builder and Carpenter
Benton A. Baker and Confectioner
Berry J. C. and Co. Butchers
Blackett H. T. Land Agent
Brain F. W. Blacksmith
Bromley S. A. Galvanised Iron Worker
Brown James Grocer
Burness Wm. Carpenter and Undertaker
Burns J. H. Furniture Store
Butler Miss Dressmaker
Campbell Bros. Storekeepers
Carver A. J. Tobacconist and Hairdresser
Clark W. Mail Contractor
Colley Bros. General Store
Crossing R. A. Stock and Station Agent
Cusack W. Tailor
Daniel A. A. Agent, etc.
Davis C. Draper
Dolan W. Tailor
Drew W. Cordial Manufacturer
Earl J. E. Blacksmith
Ferguson G. A. Cordial Manufacturer
Flaherty M. (Beemuel) General Store
Forde A. B. Watchmaker
Fowler D. Fruiterer and Cycle Agent
Fowler T. Butcher
Gain A. Saddler
Gosper and Nagle Saddlers
Green H. and Co., Props. "Warren Herald"
Hayden Geo. Carpenter and Undertaker
Keenlyside J. Watchmaker
Kennedy Miss Dressmaker
Kirwan Edward A. Saddler
Kmaid J. Draper
Leeds J. & Co., Stk. and Stn. Agts. and Auc.
Lovett H. Solicitor
Lyons and Parker Blacksmiths
McCallum J. Carriers' Arms Hotel
McDonald A. Dentist
Maclaren G. Ravenswood Hotel
McMahon Bros. Storekeepers

Macvean A. and Co. Commission Agents
Mansour M. General Store
Mongan J. J. Auctioneer
Nardin H. W. D. Solicitor
Nichol H. D. Albion Hotel
Permewan, Wright, & Co., Ltd., Frwdg. Ag
Pollard and Green Chemists
Reddan J. and G. Stock and Station
Agents
Reinhard F. Omnibus Proprietor
Richardson Thomas Fruiterer
Rossitter H. Bridge Hotel
Sadling Herman Royal Hotel
Scherf Fred Railway Hotel
Schubert Mrs. E. Confectioner
Shakespeare C. and J. C. General Store
Shakespeare J. Builder and Contractor
Shakespeare Miss Fruiterer
Shellswell H. Hairdresser
Smith F. C. Baker and Confectioner
Sparkes T. Commercial Hotel
Struthers James and Co., Ltd. The
Warren Coach Factory
Te Kloot Henry and Co., Sawmills and Wool-
washers
The Direct Export Produce Co.
Thompson Mrs. M. J. Hotel Royal
Todhunter Bros. Stock Agents, etc.
Tompson F. C. and Co., Stock and Station
Agents and Auctioneers
Trew Bros. Stock and Station Agents
Uitley Edwin Sawmills
Walkom C. Boots and Shoes
Warren Coach Factory
Weaver and Perry, Stock & Station Agents
Webster J. Builder
Webster James Council Clerk
Wilson J. H. Physician
Wright, Heaton, & Co., Ltd., Forwdg. Agts.

WARRI WARRI.

925 m. W. Rail to Broken Hill or Bourke, thence
coach.

Rogan John Thos. Olive Downs Hotel

WARRUMBUNGUL.

(NEAR GILGANDRA.)

820 m. W. Rail to Dubbo, thence coach. Nearest
bank, Coonamble.

Colless G. H. (Wongy), Blacksmith & Whlwt.
Wall F. C. Bicycle Agent
Wall W. E. General Store

WARUMBAH.

(LATE GOOLHI)

Rail to Gunnedah, thence coach via Mullaley
40 m.

Pentecost H. General Store

WATTLE FLAT.

161 m. W. Rail to Bathurst, thence coach

Bright Mrs. Store
Griffin James Butcher
Hodges W. Butcher
Jones Bros. General Store
Morris Mrs. Mary Royal Hotel
Ray John H. Star Hotel
Sandon E. Billiard Saloon and Hairdresser
Stuart Henry General Store
Thompson F. General Store

WAUCHOPE.

288 m. N. By N.C.S.N. Co.'s steamer, via Port
Macquarie.

Browning Mrs. Elizabeth Star Hotel
Croker John Hastings Hotel
Danaher J. Auctioneer
Davies L. C. Baker
Eggert Henry Blacksmith
Landrigan William Carrier and Agent
Lindsay N. J. General Store
McNeil Neil Mail Contractor
Marchmont and Christy General Store
Pead George Hairdresser
Suters A. D. Fruiterer
Wallace Jas. Boots and Shoes
Wright Charles E. Saddler

WEDDIN.

281 m. S. Rail to Young, thence coach. Nearest
bank, Grenfell.

WEE WAA.

376 m. N. Rail to Narrabri thence coach. Bank,
Commercial.

Audet Bros. Hairdressers and Newsagents
Audet G. Cabinetmaker
Barnes W. Painter
Bates D. Brickmaker
Belson A. Blacksmith
Boyle John Auctioneer and Com. Agent
Burke W. Cordial Manufacturer
Cleary A. Music Teacher
Coppleson A. and Co. General Store
Doherty Bros. Insurance Agents
Doherty J. P. Fruiterer and Butcher
Doherty J. W. Builder
Doherty Mrs. B. General Store
Findlay J. Builder
Gore H. Boots and Shoes
Hannon T. Saddler
Harris B. Commercial Hotel
Harris W. Builder
Hill A. Fruiterer
Houlahan J. Butcher
Humphries C. Printer and "Namoi Echo"
Hunter W. J. Chemist and Druggist

Jamison L. Solicitor
Jeffery and Co., Auctioneers & Com. Agents
Jeffrey E. W. General Store
Kelaher Dennis (Plan Creek) Hotel
Lane C. Produce, etc.
Lane C. E. Baker
Langby H. Blacksmith
Martyn Mrs. Fancy Goods, etc.
Mitchell Dr. Physician
Munro and Grace Auctioneers
Murphy George Butcher
Murphy Misses Milliners
Nicholls R. Coachbuilder
O'Rourke C. P. Imperial Hotel
O'Toole F. Club Hotel
Poppo E. Tailor
Ridgewell John Fruiterer
Schwager F. L. Sawmills
Sheridan P. Builder
Smith Richard Royal Hotel
Sparke A. Saddler
Wheeler Wm. (Wee Waa-road), Greenwood
Hotel
White E. Bricklayer

WEISMANTELS.

156 m. N. Rail to Hoxham, thence 50 m.

Burley Charles Centennial Hotel
Deards George General Store
Higgins Thomas Boots and Shoes
Madden John Blacksmith
Weismantel Andrew Butcher & Wine Shop

WELCOME.

(SEE PARKESBOROUGH.)

WELCOME REEF.

147 m. S. Rail to Tarago, thence coach 35 m, via
Braidwood.

Smith Wm. Gen Store & Accomdn House

WELLINGTON.

248 m. W. By rail direct. Banks, N.S.W., Com-
mercial.

Ah Lun J. General Store
Allworth Edward R. Surveyor
ATTWOOD F. M., Cash Draper, Dressmaker.
etc., Narrima Crescent
Austin H. Blacksmith
Bassett J. T. P. Solicitor
BELL BREWERY, John Restall, Proprietor
Benbrick T. Newsagent
Bergman J. Produce Dealer
Bernasconi S. Store

"BELL BREWERY,"

WELLINGTON.

JOHN RESTALL, Proprietor.

WELLINGTON CONTINUED—

Rethune W. J. General Store
Bishop J. Livery Stables
Bluet Dr. Physician and Surgeon
Breeze David J. Machinery Agent
Brail P. and Co. Hide and Skin
Merchants
Broderick G. C. Coachbuilder
Brown A. V. Coach Painter
Brown J. Picture Frame Maker
Brownhill J. & G. W. "Wellington Times"
Newspaper
Cashman T. Court House Hotel
Cassey L. Wine Shop
Chauncey W. S. Solicitor
Clifford James Butcher
Clifford Teece and Co. Auctioneers
Coady Mrs. Commercial Hotel
Collins J. Saddler
Connor A. Blacksmith
Coupland A. R. Hairdresser
Cox A. and Co. Grocers
Crage F. Miller and Grain Merchant
Cummins John General Store
Cunnington T. S. Watchmaker
Davey J. C. Baker
Deveson A. Tinsmith
Dolan M. C. Watchmaker
Donn H. Tailor
Drew J. Livery Stables
Earl Bros. Fruiterers
Fairweather A. Tailor
Ferguson J. Cordial Manufacturer
Fletcher Enoch Tattersall's Hotel
Fletcher H. junr. Butcher
Fong Lee and Co. General Store
Fritzelle J. Plumber
Gage A. B. Produce Dealer
Gardiner W. Council Clerk
Gell Alfred Tailor

Grimson Bros. Coachbuilders
Grimson R. Blacksmith
Grimson Robert Fruiterer
Halliday James Builder

HAYNES JAMES, M.P.S., Pharmaceutical
Chemist, Medical Hall.

Hickey G. Baker
Hurley P. Saddler
Hyeronimus L. N. Cordial Manufacturer

IRVING JOHN, Auctioneer, Land and
General Commission Agent, Lee Street.

Jones and Gibbs Stock and Station Agents
Kelly W. P. Solicitor
Kenahan Patrick Wheelwright & Blacksmith
Kennard Bros. Builders
Kennard A. Architect

Lamartiniere A. H.

Photographer and Bookseller.

Lauer Charles Butcher
Laxton Miss Dressmaker
Levy S. Financier
Levy S. L. Clothier
Linton Dr. Physician and Surgeon
Lockhart B. Fruiterer
Loughnan W. H. Saddler
Lynch J. H. Watchmaker
McCormack Thomas Grand Hotel
McDonald M. Hairdresser
McLeod Mrs. Dressmaker

McNAMEE FRANK, Chemist and Druggist,
Percy Street, Wellington, N.S.W.

Manning M. P. Australian Hotel
Markwell T. C. Produce Store

MARSHALL J. W., Watchmaker, Jeweller
and Optician.

Martin H. E. Auctioneer
Massey-Harris Co. Ltd. Agri. Imp. Mfrs.
Matheson James Cordial Manufacturers
Mitchell and Sherriff Auctioneers
Mitchell W. P. Stock and Station Agent

GIBBS J. M.

Practical Tailor, next the "Times" Office,
Percy-street.

WOOD & COMPANY, Undertakers & Embalmers, 47 Mount St., North Sydney, Tel. 9 N. S.

Morrison J. Wool and Sheep Classer
Mortlock H. Grand Central Hotel
Nancarrow George Boots and Shoes
Nancarrow H. Sawmills
Nicholas G. H. Photographer
Nield, Bond and Co. Auctioneers, Stock
and Station Agents

Officer Mrs. Milliner
O'Leary F. J. Baker
O'Malley James Blacksmith
Painter W. J. Grocer, Fancy Goods, and
Carrier.

Payne G. F. Butcher
Payne T. J. Blacksmith
Poole Arthur Coachbuilder
Poole John Exchange Hotel
Porter R. "Wellington Gazette" Newspaper
Proprietor

Polson A. J. General Store
Poole A. Fruiterer
Poole R. Hairdresser
Porter R., jun. Barber
Pridham W. P. Stk. & Stn. Agt. & Auctnr.
Quirk J.H. Solicitor

QUIRK, MCLEOD & CO.,

Great Western Flour Mills

Randau M. Fruiterer
Read Robt. and Co. General Store
Rees W. H. Carriage Factory
Reidy John T. Railway Hotel
Reinhard W. J. Agricultural Machinery
Agent

RESTALL JOHN, Proprietor "The Bell
Brewery." (See Advt.)

Ritchie C. D. and Co. Stock and Station
Agents.

Royal Hotel (The)

Family and Commercial. 'Bus meets every
Train. Baths and Billiard Rooms. P. W.
Byers, Proprietor.

Rushby H. Tailor
Rygate C. Physician
Rygate A. M. Physician and Surgeon
Sarquis Louis General Store
Satchell W. E. G. Bookseller
Sauerzapf R. Tinsmith
See Lee Gardener
Seymour George Hairdresser
Shakespeare and Co. Undrtkrs & Cabitmkrs
Sharpe A. T. Fruiterer
Sherriff T. M. Butcher
Schipp G. Bootmaker
Shalala J. Grocer
Shotliff Joseph Federal Hotel
Singer Manufacturing Co., Ltd.
Smith F. C. B. Dentist

Solomon E. P. Dentist
Stockwell A. J. L. Solicitor
Swan H. A. Baker
Tait Robt. Baker
Thomas and Rotton Auctioneers & Agents

Thompson James

Coach and Waggon Builder, Wheelwright
and Blacksmith, Warne-street.

Thompson Mrs. Dressmaker
Thorncraft J. Boots and Shoes
Walker S. T. Baker
Wall G. H. Machinery Agent
Weaver H. and A. Coachbuilders
Wellington Drug Store and Dispensary A.
C. F. Glover, manager

Welton T. Watchmaker
Whichelo A. M. Greengrocer
Whalebone T. Fancy Goods
White David Saddler

WILKINS A.

Grain and Flour Merchant.

Wilson F. B. Bridge Hotel
Wise and Co. General Store
Wright, Heaton and Co. Ltd. Carriers
York T. H. Club House Hotel
York T. H. and Co. Auctioneers

WENTWORTH.

720 m. S. Rail to Hay, thence coach via Bal-
ranald. Bank, A.J.S.

Ah Kay Fruiterer
Atkinson William Royal Hotel
Bairst and Pay Blksmiths & Wheelwghts
Bennett Wm. Saddler
Bowring W. and Co. General Store
Bowring W. Auctioneer
Bray Leonard Fruiterer and Grocer
Butcher Alfred Boots and Shoes
Cocks Dr. C. C. Physician
Crang W. B. Solicitor
Davie Price and Co. General Store
Diener J. Hawker
Dunn John Wentworth Hotel
Edwards J. O. Auctioneer & Blacksmith
Gurney Joseph Woollscourer
Halbert J.M. Butcher
Holding W. J. Auct'neer, Stk. & Stn. Agt.
Jerrom J. D. Hairdresser
Kerridge F. D. Machinist
Kerridge George Baker
Leary John Commercial Hotel
Lemmon C. Cordial Factory
McGrowther J. Shipping & Com. Agent
McLean, Duncan Carpenter
McMahon C. G. Crown Hotel, Auctnr., etc.
Martin A. and Co. General Store

Our business shows a steady increase in all Departments.

WENTWORTH CONTINUED—

Mitchell W. Tailor
Pound P. Watchmaker
Ross D. Hawker
Sparkes E. J. Plumber and Tinsmith
Stewart Miss A. Fancy Goods
Thorn James W. Auctioneer
Wiedemann E. Coach Painter & Trimmer
Wood W. Carpenter
Woodhead H. H. "Federal Standard"
Newspaper
Wright H. D. Carpenter

WENTWORTH FALLS.

62 m. W. Rail direct. Nearest bank, Katoomba.
Butcher David Builder and Contractor
Cale Thomas James Coach Proprietor
Cale Thomas, senr. General Store
Canale Peter Gardener
Hutchinson Chas R. General Store
King John Dairyman
Maurice Edward Contractor
Metcalf Charles Builder and Contractor
Pierce W. Livery Stables
Poulton John M. Builder and Contractor
Sharp Edward Blacksmith
Toll Joseph Wentworth Hotel
Weekes Walter F. Poultry Farm
Wilson C. A. and Son Bakers

WERRIS CREEK.

254 m. N. By rail direct. Nearest bank, Quirindi.
Doolan J. Butcher
Hallahan Mrs. C. Royal Hotel
Henry James Hawker
Jolly Edward B. General Store
Lels Francis C. General Store
McLachlan Wm. Baker
Rooney Henry Railway Hotel
Smith Harry Railway Refreshment Rms
Taylor D. General Store

WETHERILL PARK.

22 m. S. Rail to Fairfield, thence 4 m.
Baker William (Bosby Park) Grocer
Davison John Grocer
Rausch Richard Boots and Shoes

WHEALBAH.

455 m. S.W. Rail to Hay or Carraschool, thence coach. Nearest bank, Hillston.
O'Brien John General Store and Hotel

WHITE CLIFFS.

773 m. W. By rail to Broken Hill, thence coach via Wilcannia 60 m.; or rail to Hay, thence coach via Wilcannia.

Allen B. Tobacconist and Hairdresser
Bailey H. Carrier
Barclay Thomas Royal Hotel
Barnard J. H. Tailor
Barratt J. J. Draper
Bedell H. Grocer
Blows — Cycle Agent
Bock E. Billiard Saloon
Boxall L. M. Undertaker
Brady Thomas (Wertago) Hotel
Burns Hy. Hairdresser and Tobacconist
Clark William Opal Cutter
Coulter and Malden Butchers
Counsell Charles, junr. Agent
Dean N. A. Poultry Farm
Dumont M. J. Opal Buyer
Farmer G. J. Boots and Shoes
Gaze Dr. Physician
Hardy Mrs. Draper
Hutchins Mrs. Fruiterer
Johnstone William White Cliffs Hotel
Kingdon F. E. Restaurant
Klein L. Opal Buyer
Lynch J. Blacksmith
McKenna M. F. Builder and Contractor
McKenzie W. K. Baker
McLiney P. Billiard Saloon
Mayes J. A. Saddler
Miller and Byers, General Store, Timber & Prod. Merchts., Forwdk. & Com. Agents.
Minahan O. Blacksmith
Morton David General Store
Murchland W. Wheelwright
O'Connell J., junr. Draper
Patterson J. A. D. Exchange Hotel
Pond Mrs. A. E. Fruiterer
Reneckie E. Restaurant
Richardson A. Opal King Hotel & Cordial Manufacturer
Richardson H. Blacksmith
Richardson A. Cordial Manufacturer
Roberts R. Cordial Manufacturer
Rosanove and Co. General Store
Rubin M. and Gaggenehmer Opal Buyers
Shone E. R. "Western Life" Newspaper
Silberfeld and Benjamin Opal Buyers
Tierney Miss M. Milliner and Dressmaker
Tierney P. Contractor
Tomlinson John Miners' Arms Hotel
Trelbs F. E. Opal Buyer
Vandenberg A. Watchmaker
Veeck Hugo Opal Buyer
Wah Faith and Co. Store and Bakers

WHITTABRINNAH.

945 m. S. Rail to Broken Hill, thence coach to Tibbooburra.
Halfpenny Thos. Hotel and Stores

WHITTON.

356 m. S. Rail via June Junction and Hay line. Bank, A.J.S.

Allworden J. H. Von Albion Hotel
Black Robert Baker
Brown A. Chemist
Campbell T. I. Auctioneer
Confoy Mrs. A. Hulong Hotel
Connery Thomas F. Auctioneer
Esler William Saddler
Euroa Preserving Co. W. White, manager
Graham J. J. Carrier
Hemson A. Carrier
Hover W. Builder and Contractor
Jacob John General Store
James F. E. General Store
McBride Thomas Boots and Shoes
Mamiel D. and Sons Carriers
Murphy B. Tailor
Newson A. J. and Co. Produce Merchants
Pearson William Hawker
Permewan Wright and Co., Ltd., Fordg. Ag.
Rhodes James Carrier
Robertson John Commercial Hotel
Thompson J. J. Fruiterer and Hairdresser
Thompson Lewis Well Sinker
Weaven John Carrier
Weston George Blacksmith
Whitton Public Hall Co., Ltd.
Young Yow Fruiterer and General Store

WICKHAM.

103 m. N. Rail to Honeysuckle Point, or steamer to Newcastle. Bank, A.J.S.

Adamson William Baker
Aker Charles Butcher
Amn F. General Store
Armstrong and Royse Timber Merchants
Armstrong Martin Union Hotel
Armstrong W. General Store
Arnold W. E. Chemist
Bailey George and Co. Produce Store
Citizens' Life Assurance Co., W. Booth, Mgr.
Cleary E. J. Draper
Clough R. Cooperage and Vat Works
Cornish Mrs. T. General Store
Cornish T. Hairdresser
Davis Thomas H. Baker
Draper E. General Store
Edwards G. T. Auctioneer
Ellis and Co. Timber Merchants
Fitzsimmons J. Grocer
Gibbs Robert B. Store and Baker
Goninan A. and Co. Engineering Works
Gore T. Timber Merchants, etc.
Gorton G. L. Boots and Shoes
Green and Co. Grocers
Hackshall and Co. Biscuit Manufacturers
Hardyman H. Grocer
Hardyman T. Grocer
Harrogon J. Store

Healey Bros.
Ison W.

Cordial Factory
Lass o' Gowrie Hotel

JENNER GEORGE W.

Coach and Carriage Trimmer; Show Work a Speciality. Correspondence Invited; Hannell-st., Wickham, Newcastle. Trimmings sent anywhere in the State.

Jordan Mrs. Fruiterer
Kelly D. Carrier
Kelly J. Stationer, etc.
Kelly W. Milk Vendor
Lake E. and Co. Painters
Lindstrom Mrs. Grocer
Markham Miss Draper and Milliner
Marquett A. Bag Merchant
Milgate W. J. Albion Hotel
Miller E. Hairdresser
Miller J. Wood Turner
Mulqueoney Mrs. M. Bellevue Hotel
New E. Draper
Newcastle and Suburban Co-op. Society
Nicholson and Co. Piano Depot
Nolan J. General Store
N.S.W. Aerated Water and Confectionery Co., Ltd.
Ovenden R. Boots and Shoes
Parker D. Fruiterer
Parsons Mrs. Mary Store
Proctor Thomas Coach Builder
Richardson R. and W. Blacksmiths
Saunders J. B. S. Modeller
Saunders M. L. Builder
Sheddon H. Contractor
Sheppard J. Tailor
Simkus Mrs. A. Confectioner
Smith — Criterion Hotel
Stow J. B. General Store
Towndrow and Co. Polishers
Treloar Dr. Physician
Wright J. W. Store

WILBERFORCE.

37 m. W. Rail to Windsor, thence coach. Nearest bank, Windsor.

Atkins Wm. Blacksmith
Bennett George Wheelwright
Buttsworth James, sen. Miller
Buttsworth W. H. Carpenter
Daley Mrs. P. Butcher
Dunston George Produce Merchant
Fry Mrs. E. Dairy Farm
Greentree Hy. J. Carpenter and Builder
Greentree Wm. Carpenter
Harris F. Manager, Creamery
Hayward J. Blacksmith
Phillips W. Baker
Reynolds T. O. Butcher
Simpson Louis Henry General Store
Smith James General Store

WILCANNIA.

258 m. W. Rail to Hay, Cobar, Bourke, or Broken Hill, thence coach. Banks, A.J.S., Commercial, London.

Austin James	Commercial Hotel
Baker W., junr.	Hairdresser, etc.
Baker Wm.	Tailor and Outfitter
Bell T. H., Stationer and "Western Grazier"	
Bunworth Richard, Mechanics' Arms Hotel	
Byrnes W. J.	Butcher
Campion W. G.	Saddler
Dey Robert	Physician
Dollman Ernest G.	Auctioneer
Donaldson, Coburn, and Knox, Ltd., General Merchants	
Flannery Wm.	Wilcannia Club Hotel
Garot A. L.	Jeweller, etc.
Garland J.	Woolscourer
Goonery James	Bacon's Hotel
Hamilton and Murphy	Mail Contractors
Heathcote Mrs.	Queen's Head Hotel
Julian Arthur	Solicitor
Lawson Jos.	Blacksmith
McCready J., senr.	Boots and Shoes
McGrath James	Crown Hotel
Mau Wm.	The Punt Hotel
Millard V. H.	Solicitor
Moody Alice	Laundry
Moran H.	Hairdresser, etc.
Morrison Donald	Mail Contractor
Morrison Bros.	Mail Contractors
Newberry H.	Globe Hotel
O'CConnell John	General Store
O'Donnell and Dell	Butchers
O'Donnell E., Stock and Stn. Agent, & Auct.	
Pike W.	Plumber
Pond Charles	Baker and Grocer
Power M. K.	Builder and Contractor
Reld Albert	Contractor and Painter
Resch E.	Brewer
Robins A. P., Carpenter, Contractor, & Bldr.	
Rowe Jas. B.	Mount Murchison Hotel
Simpson D., Blacksmith and Wheelwright	
Simpson Hy., General Dealer, Stationer, and Newsagent	
Sun Loy Kee	Baker and Confectioner
Sutton F.	View Point Hotel
Swalwell F. W.	Newsagent and Stationer
Taylor Donald	Opal Cutter
Temby P. M.	Chemist and Druggist
Thompson	Surgeon Dentist
Trenery Joseph, Blacksmith and Wheelwright	
Tutton and Wetzel	Mail Contractors
Vatius C. O.	Royal Hotel
Vandenberg A.	Jeweller and Fancy Goods
Wegenknechts A.	Builder
Watson A. W., General Store and Fruiterer	
Wilkinson John, Undertaker and Contractor	
Wing Sang Tye and Co.	General Store
Wong Hing	General Store

WILD'S MEADOW.

98 m. S. Rail to Moss Vale, thence conveyance. Nearest bank, Burrawang.

Baxter Alfred	Myra Vale Hotel
Bernie George	Bullder
Hil' William	Carrier
Kenny Thomas	General Store
Limond James	Blacksmith
Stagg Edward	Newsagent
Stagg Mrs. E. A.	Dressmaker

WILLANTHRY.

405 m. S.W. Rail to Carrathool, thence coach. Nearest bank, Hillston.

Farrell Richard	Blacksmith
-----------------	------------

WILLIAM TOWN.

(OR CABBAGE TREE.)

119 m. N. Rail or steamer to Newcastle, ferry to Stockton, thence conveyance. Nearest bank, Newcastle.

Adams James	Blacksmith
Barnes Bros., Blacksmith and General Store	
O'Keefe Daniel	Butcher
Steinbeck G.	Blacksmith
Sutton Walter	Baker

WILLOW TREE.

232 m. N. By rail direct. Nearest bank, Quirindi or Murrurundi.

Corning M.	General Store
Pengilly Geo., (Black Creek)	General Store

WILPINJONG.

(SEE WOLLAR.)

WILSON'S DOWNFALL.

509 m. N. Rail to Tenterfield, thence coach.

Ah Die	General Store
Allison Margaret	General Store
Christensen P. (Cemetery Creek)	Wheelwright
Crome Samuel	Butcher and General Store
Hoskings Anthony, Coach and Horses Hotel	
Palmer Anastasia	Coach and Horses Hotel
Piper Fred G.	General Store
Quinlan Denis (Amosfield)	Butcher
Stelzner Carl (Amosfield)	Blacksmith

WILTON.

58 m. S. Rail to Douglas Park, thence conveyance 7 m. Nearest bank, Picton.

Smith Arthur	Grocer
--------------	--------

WINDELLAMA.

175 m. S. Rail to Tarago, thence coach 15 m. Nearest bank, Goulburn.

Croker William (Oullen)	General Store
Gegg James Albert	General Store
Muffett W., Gen. Store and Accomdn. House	
Roberts A. (Bronti)	Blacksmith
Sweeney William	Butcher

WINDEYER.

171 m. W. Rail to Mudgee, thence coach. Nearest bank, Mudgee.

Ah Ching	General Store
Ah Foo	Store
Ah Jack	General Store
Cowan James	General Store
Crowley Mrs.	Baker
Endicott E.	Commercial Hotel
Fox Patrick	Butcher
Gordon Thomas	Carpenter and Builder
Lefley Mrs.	Baker
Mulholland W., Good Woman Hotel and General Store	
On Got and Co.	General Store
Parsons Wm.	Butcher
Ray John	Dealer and Coach Proprietor
Wells George	Fruiterer
Winter Charles	Dealer and Coachbuilder
Winter John	Blacksmith

WINDSOR.

84 m. W. By rail direct. Banks, Commercial, N.S.W.

Allan William J.	General Store
Allen D.	Baker
Allen Roland	Butcher
Anderson Carl	Baker
Ashley	Printer
Barker W. C.	Tailor
Barnett L.	Boots and Shoes
Beard and Co.	Ironmongers
Bercklema A.	General Store
Board E.	Draper
Bowman W.	Tailor
Boxhall W.	Cordial Manufacturer
Burrows Richard	Grocer and Baker
Busby John	Tanner, etc.
Bushell Miss Isabella, Royal Exchange Hotel	
Campbell F.	Printer
Campbell Mrs.	Draper
Chandler James	Undertaker
Cheeseman John	Blacksmith
Clements Herbert	General Store
Cobcroft Arthur	Commercial Hotel
Cobcroft Mrs. R. W.	Tanner
Collison T.	Undertaker
Conly Miss	Dressmaker
Cornwell Arthur	Butcher
Cupitt E.	General Store
Davis Charles	Printer

Dickson John	Grocer
Dunstan R. W.	Undertaker
Dyer and Co.	Boots and Shoes
Dyer R.	Photographer
Eccles John	Fitzroy Hotel
Farlow C.	Butcher
Farlow W. A.	Hairdresser
Frazer Peter	Watchmaker
Gersback John	Carpenter
Glendenning A.	Butcher
Goldsmid —	Furniture Warehouse
Gosper Wm.	Auctioneer and Stock Agent
Greenwell S. T.	Draper
Grimwood A.	General Store
Hall Norman	Orchardist
Hayes G.	Hairdresser and Tobacconist
Holland D.	Draper
Huggins Mrs.	Carrington Hotel
Hull Jas.	Saddler
Ingram J.	Saddler
Johnston James B.	Auctioneer
Jones John	Blacksmith, etc.
Lamond John	Hairdresser
Lane John	Draper and Boots and Shoes
Linsley W. F.	Coach Proprietor
Lobb Thomas	Draper
McCanley George	Solicitor
Maloney J.	Draper
Marden George	Boots and Shoes
Masters Thomas	General Store
Melville A. H.	Chemist
Meyers Joseph	Confectioner
Minimo Joseph	Railway Hotel
Montgomery A.	Tailor
Moore —	Tanner
Mortley F.	Boots and Shoes
Mortley W.	Grocer, etc.
Moses W.	General Store
O'Brien John	Fruiterer
O'Brien William H., Gen. Store and Dealer	
Orr J.	Boots and Shoes
Paine B. H.	Solicitor
Paine J. J.	Solicitor
Pitt C.	Blacksmith
Primrose Thomas	Undertaker
Pye R. A.	Chemist
Richards Thomas	Butcher
Roberts George	Butcher
Robertson George	Draper
Rowthorn M.	Boots and Shoes
Rowthorn James T.	Auctioneer
Sandoz E.	Watchmaker
Singer Sewing Machine Co.	
Smith Thomas	Tinsmith
Stearn A. C.	General Store
Walker W. and Son	Solicitors
Wall Mrs.	Grocer
Walsh James	Hawkesbury Hotel
Ward Joseph	General Store
Wells Mrs.	General Store
Wheeler M.	General Store
White Mrs. L.	Confectioner