

# CONTENTS.

	PAGE.
INDICES . . . . .	v.-xliv.
ALMANAC . . . . .	xlv.-xlvii.
MUNICIPAL . . . . .	xlviii.
CITY STREETS DIRECTORY . . . . .	1-159
SUBURBAN DIRECTORY . . . . .	161-695
ALPHABETICAL DIRECTORY . . . . .	697-1815
TRADES DIRECTORY. . . . .	1817-1577
COUNTRY COMMERCIAL DIRECTORY. . . . .	1A-190A
COUNTRY ALPHABETICAL . . . . .	1B-160B
PASTORAL . . . . .	1C-173C
PASTORAL INDEX . . . . .	1D-51D
JUSTICES OF THE PEACE . . . . .	1462-1472
EDUCATIONAL . . . . .	1578-1583
ECCLESIASTICAL . . . . .	1584-1586
EUROPEAN TRADES LIST . . . . .	1587-1588
GOVERNMENTAL AND PARLIAMENTARY . . . . .	1589-1597
CIVIL DEPARTMENTS . . . . .	1598-1607
NAVAL AND MILITARY—COMMONWEALTH . . . . .	1591-1595
STAMP DUTIES . . . . .	1609-1610
WHARFAGE AND TONNAGE RATES . . . . .	1611
FIRMS WITH FIXED PAY-DAYS . . . . .	1613-1624
CENSUS . . . . .	1612

# GENERAL INDEX.

	PAGE		PAGE		PAGE
Aborigines' Protection Board . . . . .	1600	Department of Agriculture . . . . .	1603	Justices of the Peace . . . . .	1462
Advances to Settlers' Board . . . . .	1601	Department of Home Affairs (Fed.) . . . . .	1590	Land and Income Tax Department . . . . .	1601
Agent-General for the State in Eng-land . . . . .	1601	Department of Prisons . . . . .	1606	Land Appeal Court . . . . .	1607
Agricultural Colleges . . . . .	1603	Department of Trade and Customs (Federal) . . . . .	1591	Land—Claims to Grants of . . . . .	1607
Agricultural Department . . . . .	1603	Distilleries and Sugar Refineries Department . . . . .	1591	Land—Occupation of . . . . .	1607
Alphabetical Directory . . . . .	697-1815	District Court Judges . . . . .	1606	Land—Secretary for . . . . .	1607
Arbitration Court . . . . .	1604	District Court . . . . .	1606	Land Titles Branch . . . . .	1608
Architect, Government . . . . .	1603	District Registrars . . . . .	1627	Law Institute . . . . .	1607
Art Gallery . . . . .	1603	Ecclesiastical . . . . .	1684	Legal Directory—See Trades section for Barristers, Solicitors, Official Assignees, also Minister for Jus-tice . . . . .	1607
Assignees—Official . . . . .	1605	Educational . . . . .	1578	Legislative Assembly . . . . .	1597
Associates and Clerks of Arraigues . . . . .	1605	Electoral Office (Commonwealth) . . . . .	1595	Legislative Assembly—Officers of . . . . .	1597
Asylums Department . . . . .	1599	Electoral Office (State) . . . . .	1595	Legislative Council . . . . .	1598
Attorney-General . . . . .	1605	Electric Telegraphs . . . . .	1591	Legislative Council—Officers of . . . . .	1597
Audit Department . . . . .	1598	Engineers, Military . . . . .	1591	Libraries . . . . .	1478
Australian Museum . . . . .	1603	English and Continental Manufac-turers . . . . .	1587-1588	Local Government Branch . . . . .	1604
Bankruptcy Department . . . . .	1606	Equity—Master in . . . . .	1605	Lunacy Department . . . . .	1599
Barracks and Ordnance Department (Federal) . . . . .	1606	European Manufacturers . . . . .	1587-1588	Lunatic Asylums—See Institutions	1462
Barristers . . . . .	1601	Executive Council (State) . . . . .	1590	Magistrates—Stipendiary . . . . .	1606
Barristers' Admission Board . . . . .	1607	Explosives Department . . . . .	1601	Master in Equity . . . . .	1605
Biloela Gaol . . . . .	1606	External Affairs (Department of) . . . . .	1590	Medical Practitioners . . . . .	1490
Board of Health . . . . .	1601	Federal High Court . . . . .	1591	Metropolitan Board of Water Supply and Sewerage . . . . .	1604
Board for Opening Tenders—Public Works . . . . .	1603	Finance and Trade—Treas. and Sec. . . . .	1600	Metropolitan District Board Old Age Pensions . . . . .	1601
Botanic Gardens . . . . .	1609	Fire Brigades . . . . .	1599	Military Forces . . . . .	1591
British Ships of War on the Australia Station . . . . .	1607	Firms' Pay-days . . . . .	1613	Mines—Secretary for . . . . .	1603
Cadet Office . . . . .	1605	Fisheries Board . . . . .	1599	Minister for Justice . . . . .	1605
Carpenterian Reformatory . . . . .	1602	Forestry Branch . . . . .	1607	Minister for Public Instruction . . . . .	1602
Cavalry—N.S.W. Regiment of . . . . .	1605	Free Public Library . . . . .	1601	Money Order Department (Federal) . . . . .	1591
Cemeteries . . . . .	1604	Friendly Societies . . . . .	1598	Municipal—See commencement of City Streets and of respective Suburbs . . . . .	1603
Census . . . . .	1612	Gaol, Darlinghurst . . . . .	1606	Museum . . . . .	1603
Central Police Court . . . . .	1606	General Post Office (Federal) . . . . .	1601	National Art Gallery . . . . .	1603
Certificated Conveyancers . . . . .	1606	Geological Branch . . . . .	1603	Nautical Training-school Sobraon . . . . .	1602
City Streets Directory . . . . .	1-159	Governmental and Parliamentary . . . . .	1598	Navigation Department . . . . .	1601
Civil Departments . . . . .	1598	Government Ambulance Corps . . . . .	1603	Naval Brigade . . . . .	1595
Civil Service Board . . . . .	1607	Government Asylums . . . . .	1599	Naval Department (Imperial) . . . . .	1607
Claims to Grants of Land . . . . .	1607	Government Printing Office . . . . .	1601	Naval Forces . . . . .	1595
Clerks of Petty Sessions . . . . .	1606	Government Statistician . . . . .	1598	N.S.W. Lancers . . . . .	1591
Clubs . . . . .	1606	Governor-General of the Common-wealth . . . . .	1589	Notaries Public . . . . .	1501
Coal Fields and Coal Mines . . . . .	1603	Grants of Land—Claims to . . . . .	1607	Observatory . . . . .	1608
Coast Hospital . . . . .	1602	HANSARD Parliamentary Report-ing Staff . . . . .	1597	Occupation of Lands . . . . .	1607
Colleges . . . . .	1680	Harbour Trust . . . . .	1599	Official Assignees . . . . .	1503
Colonial Defence Bots . . . . .	1607	Harbours and Rivers Navigation . . . . .	1599	Officers of Legislative Council and Assembly . . . . .	1597
Colonial Distilleries Inspector . . . . .	1591	Hawkesbury Agricultural College . . . . .	1603	Officers of the Senate . . . . .	1589
Chief Secretary . . . . .	1598	Health Board . . . . .	1601	Officers of the House of Representa-tives . . . . .	1590
Commissioners for Affidavits . . . . .	1572	Health and Medical Department . . . . .	1590	Officers administering the Govern-ments of the Australasian States . . . . .	1608
Commonwealth Offices . . . . .	1591	High Court of Australia . . . . .	1438	Old-Age Pensions . . . . .	1601
Commonwealth Ministry . . . . .	1590	Hospitals . . . . .	1590	Ordnance Department . . . . .	1591
Commonwealth Parliament . . . . .	1589	House of Representatives (Members) . . . . .	1590	Parliamentary . . . . .	1589
Commonwealth Senate . . . . .	1589	Imperial Government Establish-ments . . . . .	1597	Parliamentary Draughtsmen . . . . .	1605
Consuls . . . . .	1377	Imperial Pensions . . . . .	1601	Parliamentary Library . . . . .	1597
Conveyancers . . . . .	1379	Incorporated Law Institute . . . . .	1606	Parliamentary Reporting Staff—HANSARD . . . . .	1597
Coroner's Court . . . . .	1606	Industrial Arbitration Office . . . . .	1602	Pastoral Directory . . . . .	10-173C
Crown Prosecutors . . . . .	1606	Industrial School for Girls . . . . .	1591	Patents and Trade-marks Office . . . . .	1591
Crown Solicitor . . . . .	1605	Infantry . . . . .	1606	Patent Attorneys . . . . .	1510
Curator's Depart. (Supreme Court) . . . . .	1605	Insolvency Court . . . . .	1599	Pay Days . . . . .	1618
Customs (Federal) . . . . .	1606	Inspector-General of Police . . . . .	1452		
Darlinghurst Gaol . . . . .	1598	Institutes . . . . .	1602		
Deeds Branch—Registrar-General . . . . .	1591	Instruction, Public (Department) . . . . .	1601		
Defence Department (Federal) . . . . .	1591	Intelligence Department . . . . .	1601		
Departments (Government)—See res-pective names . . . . .		Justice—Minister for . . . . .	1606		

	PAGE		PAGE		PAGE
Permanent and Volunteer Military Forces ..	1501	Secretary for Public Works ..	1603	Sydney Mint ..	1597
Petty Sessions (Suburban) Clerks of ..	1608	Senate—Commonwealth ..	1589	Sydney Technical College ..	1601
Police Courts ..	1608	Sewerage Branch—Works ..	1604	Taxation Department ..	1600
Police Inspector-General ..	1599	Sheriff's Department ..	1605	Technical Education ..	1602
Postmaster-General ..	1591	Shipping Masters ..	1601	Technological Museum ..	1602
Prisons Department ..	1606	Ships of War on Australian Station ..	1607	Telegraph Department ..	1591
Probates (Registrar) ..	1606	Sobraon Training Ship ..	1602	Tender Board—Public Works ..	1599
Prothonotary ..	1605	Societies—Miscellaneous ..	1537	Theatres—See Places of Amusement ..	1514
Public Instruction ..	1602	Solicitors ..	1638	Trade and Finance—Treasurer and Secretary ..	1600
Public Library ..	1601	Solicitors' Admission Board ..	1607	Trade and Customs (Federal) ..	1591
Public Works—Secretary for ..	1603	Spectacle Island ..	1608	Trade Unions Registrar ..	1598
Public Service Board ..	1607	Stamp Duties Office ..	1601	Trades Directory ..	1317-1677
Public Works—Board for Opening Tenders ..	1603	Stamp Duties ..	1609-1610	Tramways ..	1604
Railways ..	1604	State Children's Department ..	1599	Treasurer and Secretary for Finance ..	1600
Railway and Tramway Construction ..	1604	State Labour Bureau ..	1604	and Trade ..	1600
Railways and Tramways ..	1601	Stipendiary Magistrates ..	1608	Treasury ..	1600
Regiment of Cavalry ..	1591	Stock and Brands Branch ..	1603	Trigonometrical Survey of the Colony ..	1607
Registrar of Copyrights ..	1598	Stores Supply and Tender Board ..	1599	Vice-Admiralty Court ..	1605
Registrar-General ..	1598	Streets (City) Directory ..	1-159	Volunteer Artillery ..	1591
Rivers Navigation ..	1599	Suburban Clerks of Petty Sessions ..	1606	Water Police Court ..	1606
Royal Mint ..	1597	Suburban Directory ..	161-695	Weights and Measures ..	1599
Secretary of Finance and Trade ..	1600	Sugar Refineries Department ..	1591	Works (Public) Department ..	1603
Secretary for Lands ..	1607	Supreme Court ..	1605	Works—Board for Opening Tenders ..	1603
Secretary for Mines ..	1603	Surveyor (Chief), &c. ..	1607		
		Sydney District Court ..	1606		
		Sydney Harbour Trust ..	1599		

## STREETS INDEX.

## CITY AND SUBURBS.

	PAGE		PAGE		PAGE
Abattoirs, Glebe Island, Balmaln ..	208	Albert place (now Fitzroy place) ..	2	Alexandra st, Drummoyne ..	291
Abattoirs rd ..	1	Albert rd, Auburn ..	202	Alexandra st, Hunter's Hill ..	316
Abattoirs rd, Rozelle ..	207	Albert rd, Canterbury ..	272	Alfred rd, Forest Lodge ..	313
Abbotsford par, Abbotsford ..	201	Albert rd, Homebush ..	631	Alfred st, Annandale ..	172
Abbotsford rd, Homebush ..	631	Albert rd, Strathfield ..	681	Alfred st, Burwood ..	253
Abbott rd, Artarmon, Willoughby ..	667	Albert square, Paddington ..	501	Alfred st, Canterbury ..	272
Abbott st, Granville ..	334	Albert st, Beaconsfield Estate ..	238	Alfred st, Circular Quay ..	3
Abbott st (now called Rose st), North Sydney ..	472	Albert st, Botany (Hancock's Gardens) ..	247	Alfred st, Clarks Pt., Hunter's Hill ..	347
Abbott st, Randwick ..	563	Albert st, Burwood ..	253	Alfred st, Granville ..	334
A'Beckett st, Granville ..	334	Albert st (Belmore), Canterbury ..	272	Alfred st (Kebblewhite's Estate), Leichhardt ..	370
Abercorn st, Bexley ..	241	Albert st, Chatswood ..	687	Alfred st, Loftus Park ..	556
Abercrombie lane ..	1	Albert st, Darlinghurst (now called Hughes st) ..	2	Alfred st, Marrickville ..	402
Abercrombie place ..	1	Albert st, Drummoyne ..	201	Alfred st, North Botany ..	486
Abercrombie st, Redfern ..	376	Albert st, Erskineville ..	396	Alfred st, North Sydney ..	478
Abigail st, Hunter's Hill ..	346	Albert st, Gladsville ..	616	Alfred st, Merrylands, Prospect ..	556
Abigail st, Summer Hill ..	181	Albert st, Glebe ..	313	Alfred st, Rozelle ..	208
Aboukir st, Rockdale ..	598	Albert st, Granville ..	334	Alfred st, St. Peters ..	623
Abuklea rd, Marsfield ..	428	Albert st, Guildford ..	556	Alfred st, Waverley ..	651
Acacia st, Oatley ..	351	Albert st, Hornsby ..	343	Alice ave, Newtown ..	442
Acton st, Burwood ..	252	Albert st, Leichhardt ..	370	Alice st, Auburn ..	202
Ada st ..	2	Albert st, Marrickville ..	402	Alice st, Carlton ..	358
Ada st, Concord ..	282	Albert st, Newtown ..	442	Alice st, Drummoyne ..	201
Ada lane, Erskineville ..	306	Albert st, Paddington ..	501	Alice st, Eastwood, Ryde ..	616
Ada st, Erskineville ..	306	Albert st, Parramatta ..	523	Alice st, Newtown ..	445
Ada st, Oatley, Kogarah ..	358	Albert st, Petersham ..	536	Alice st, Parramatta ..	573
Ada st, North Sydney ..	472	Albert st, Pyrmont (now called Law-son st) ..	2	Alice st, Rozelle ..	208
Ada st, Parramatta ..	523	Albert st, Randwick ..	563	Alice st, San Souci ..	598
Ada Villas terrace, Erskineville ..	306	Albert st, Redfern ..	577	Alma st, Bankstown ..	238
Adam st, Granville ..	334	Albert st, Rookwood ..	611	Allan's avenue, Marrickville ..	402
Adderley st, Auburn ..	201	Albert st, Roseville ..	616	Allan st, Concord ..	282
Adderley st, Rookwood ..	611	Albert st, Rozelle ..	208	Allan st, North Sydney ..	474
Adderton rd, Dundas ..	299	Albert st (now called Potts st), Ryde ..	616	Allen lane (see Allen st) ..	3
Addiscombe Park, Manly ..	393	Albert st, St. Peters ..	623	Allen's rd, Alexandria ..	161
Addison st, Balmaln ..	208	Albert st, Tivoli Estate, St. Peters ..	623	Allen's rd, North Ryde ..	616
Addison rd, Marrickville ..	401	Albert st, Waverley ..	651	Allen st ..	3
Addison rd, Manly ..	393	Albert st, Woollahra ..	680	Allen st, Arncliffe ..	698
Addison st, Kensington ..	563	Alberta st ..	2	Allen st, Canterbury ..	272
Adelaide lane, Surry Hills ..	2	Alberto st, Leichhardt ..	370	Allen st, Glebe ..	313
Adelaide place (now Athlone place) ..	2	Alberto ter (see Darlinghurst rd) ..	39	Allen st, Granville ..	334
Adelaide rd, Meadowbank ..	610	Albion lane, Annandale ..	171	Allen st, Leichhardt ..	370
Adelaide st ..	2	Albion lane, Surry Hills ..	679	Allen st, Rookwood ..	611
Adelaide par, Woollahra ..	679	Albion st ..	2	Allen st, Waverley ..	651
Adelaide st, Woollahra ..	679	Albion st, Annandale ..	171	Alleyne st, Willoughby ..	668
Adolph st, North Sydney ..	473	Albion st, Leichhardt ..	370	Allison rd, Guildford ..	556
Adolphus lane, Balmaln ..	208	Albion st, Marrickville ..	402	Allison rd, Randwick ..	563
Adolphus st, Balmaln ..	208	Albion st, Paddington ..	501	Alma avenue, Marrickville ..	402
Adolphus st, Naremburn ..	667	Albion st, Parramatta ..	523	Alma lane, Darlington ..	287
Ady st, Hunter's Hill ..	346	Albion st, Randwick ..	663	Alma rd, Marsfield ..	428
Afona st, Auburn ..	202	Albion st, Rozelle ..	208	Alma st east ..	3
Agar st ..	2	Albion st, Waverley ..	651	Alma st west ..	3
Agar st east ..	2	Albyn rd, Strathfield ..	631	Alma st, Ashfield ..	182
Agar st, Marrickville ..	401	Albyn st, Bexley ..	241	Alma st, Bankstown ..	238
Agincourt rd, Marsfield ..	428	Alderson st, Redfern ..	577	Alma st, Darlington ..	287
Agnes st, Strathfield ..	631	Alderson st, Waterloo ..	641	Alma st, Paddington ..	502
Ainsworth st, Leichhardt ..	870	Alexander ave, Mosman ..	480	Alma st, Parramatta ..	523
Aird st, Parramatta ..	523	Alexander lane ..	3	Alma st, Pymble ..	561
Albany rd, Stanmore ..	535	Alexander st ..	3	Alma st, North Sydney ..	474
Albany st, North Sydney ..	472	Alexander st, Alexandria ..	161	Almora st, Mosman ..	430
Albany st, St. Leonards ..	667	Alexander st, Arncliffe ..	598	Alpha rd, Willoughby ..	668
Albemarle st, Newtown ..	442	Alexander st, Balmaln ..	208	Alt st, Ashfield ..	182
Albert avenue, Chatswood ..	668	Alexander st, Chatswood, Willoughby ..	252	Alton st, Woollahra ..	680
Albert crescent, Croydon ..	183	Alexander st, Coogee ..	563	Alviston rd, Strathfield ..	632
Albert Grove, Ashfield ..	370	Alexander st, North Sydney ..	472	Alviston st, Strathfield ..	632
Albert lane, Leichhardt ..	501	Alexander st, Paddington ..	502	Ambrose st, Hunter's Hill ..	347
Albert lane, Paddington ..	501	Alexandra par, Hornsby ..	343	Amelia st, North Botany ..	467
Albert parade, Ashfield ..	556	Alexandra par, Rockdale ..	598	Amelia st, Waterloo ..	641
Albert parade, Guildford ..	556	Alexandra rd, Glebe ..	313	Amhurst st, North Sydney ..	474
Albert place (now called Saunders lane), Pyrmont ..	2	Alexandra st, Concord ..	283	Amos lane ..	3

# EVERYTHING AT ANTHONY HORDERN'S NEW STORE,

122c	Por	PASTORAL.	Por	123c
Owner, Station and Post Town.	Horses, Cattle, Sheep.	Owner, Station and Post Town.	Horses, Cattle, Sheep.	
PORT MACQUARIE (continued)—				
Ainsworth A. M., Gumma, Macksville	6 70	Clarke Mary A., Maria Ck., Kempsey	10 100	
Anderson W. R., Belmore River, Gladstone	4 110	Clarke Michael, Yessabah, Sherwood	45 600	
Anderson P. J., Gladstone	7 86	Clarke William, Maria River, Sherwood	14 300	
Anderson Wm., Grey Farm, East Kempsey	3 165	Clarke W. J., Moonebah, Skillion Flat	4 100	
Anderson D. J., Belmore River, Gladstone	8 96	Clegg John, Sandhurst Vale, Frederickton	50 600	
Andrews J. R., Wauchope	13 163	Clegg John, Junr., Barraganyatti, Unkya	10 85	
Andrews J. W., Wauchope	7 53	Coombes Alb., Yarras	1 70	
Bain Duncan, Letterewe, Wauchope	18 200	Coombes A. B. and P., Rolland's Plains	11 300	
Baker A. S., Minnie Vale, Kew	9 51	Coombes A. E., Rolland's Plains	14 70	
Baker and Co., Raleigh	9 123	Coombes Chas., Forbes River, Yarras	5 100	
Ball Mrs. Ann, Long Reach, Long Reach	30 480	Coombes Jno., Fern Hill, Yarras	6 60	
Bannerman A. G., Gordon Bush, Sherwood	7 73	Cooper E. C., Kokomeric, Yarras	8 266	
Bannon P., Belmore, Gladstone	11 77	Cooper Wm., Central Raleigh	8 100	
Bannon William, Gladstone	4 55	Cowin and Allan, Frederickton	11 100	
Barnett Albert, Waterloo Plains, Gladstone	3 75	Craig W. T., Glenlee, Fernmount	9 60	
Barrio Mary A., Crescent Head, East Kempsey	21 550	Croak John, Clybucca	25 150	10
Blair James, Port Macquarie	20 220	Croker John, Wauchope	4 65	
Bloomer Arthur, Long Reach	8 191	Crossman H., Nulla Nulla	3 60	
Booth John, Corangula	24 50	Crotty Jas., Clarefield, Greenhill	7 60	
Booth Margaret, East Kempsey	10 50	Cutler H. T., Rolland's Plains	6 65	
Borger A., Greenhill	8 50	Cutler R. C., William, Rolland's Plains	11 160	
Borger M., Greenhill	10 60	Dangar W. T., Kempsey	11 54	
Boulster and Rudder, Kempsey	6 60	Daniher P., Carrington Park, Gladstone	20 340	
Boyes G. T., Warreel Creek	6 60	Davidson Robert, Piper's Ck., Port Macquarie	11 130	
Brady P., Kinchela	7 60	Davis T. H., Tom's Yard, Uralgulla	15 60	4
Bransdon John, Bunya, Ellenborough Island	8 79	Davis G. E., Tom's Gully, Uralgulla	4 60	50
Bransdon Wm., Dunreith, Rawdon Island	7 60	Davis Henry, Uralgulla, Uralgulla	13 100	91
Bransdon George, Ballengarra	5 57	Davis John, Boonangli, Sherwood	12 121	
Brazel W., Taylor's Arm	3 50	Davy B., Warneton	10 50	
Brock Jas., Major's Creek, Willawarrin	8 130	De laforce Jos., Collombatti, Green Hill	4 93	
Brown A. E., Gladstone	9 58	Dennings E. A., Dondingalong	7 62	
Brown Charles, Gladstone	6 50	Dennis C. O., Deep Ck., Skillion Flat	8 80	
Brown Wm., Summer Island, Long Reach	5 85	Dennis J. H., Long Edge, Kinchela	5 100	
Brown George, Gladstone	7 57	Dew Thos., Mackenzie's Creek, Bellbrook	15 250	
Browning A. E., Greenwood, Wauchope	6 60	Dodds Mary, Kinchela	6 62	
Browning Thos., Lanthony, Long Flat	10 90	Dornan Alex., Frogmore, Frederickton	30 201	
Buchanan F. W., Nambucca Heads	4 90	Dornan Chas., Polo Ck., Frederickton	12 70	
Bull Michael, Mungay and Glenrock, Kempsey	14 214	Dowling John, Holmwood, Willawarrin	10 90	
Burton John, Clybucca	5 100	Downes John, Rawdon Island	20 375	14
Butler A. B., Kathie, Port Macquarie	54 87	Ducat C. W., Moonebah, Kempsey	14 142	
Butterfield C. W., Dondingalong	5 84	Ducat E. H., Kinchela	11 50	
Campbell G. W., Willawarrin	10 70	Ducat L. S., Will Wm.	5 50	
Campbell Jas., Stony Creek, Willawarrin	18 202	Duxford H. O., Frederickton	4 50	
Campbell E. J., Rolland's Plains	6 70	Dyson R., Sherwood	7 50	
Campbell Joseph, Tennessee, West Kempsey	16 250	Eakin Andrew, Belmore, Kempsey	15 120	
Carey John, Kinchela	8 90	Eakin Max, Belmore, Gladstone	13 80	
Carey Timothy, Summer Island, Long Reach	8 85	Egan Anthony, Willow Lake, Sherwood	10 70	
Carroll James, Taylor's Arm	2 55	Egan Bros., Belmore River, Gladstone	27 160	
Casement Dr. B. M., McKenzio's and Tooroombees, Kempsey	40 3600	Elliot S., Jerseyville	11 50	
Cavanagh Chas., Mungay Creek, Skillion Flat	6 66	Everlingham G. R., Wauchope	6 50	
Cavanagh Peter, Rawdon Island	14 110	Everson E., Junr., Kinchela	17 63	
Chapman William, Willawarrin	3 50	Everson E., Kinchela	12 75	
Christian Bros., Newry Island, Belinger Heads	11 193	Fairweather William, Kinchela	8 60	
Christin Hy., Clybucca, Clybucca	8 257	Farley John, Kinchela	6 51	
Christian Jane, Clybucca, Frederickton	10 280	Farrell C. W., Tooroombees, Moparrabah	20 80	
Churchill Joseph, Big Flat, Long Flat	8 100	Fisher Robt., Turner's Flat, Skillion Flat	10 98	
Clancy Jas., Cooroobongatti, Summer Island	11 115	Fisher Thomas, Skillion Flat	5 50	
Clancy John, Clybucca	10 100	Fowler Arch., Hursley, Blackman's Point	10 125	
Clarke John, Sherwood, Sherwood	20 200	Freeman S. J., Rawdon Island	2 50	

# ON THE HISTORIC SLOPE OF BRICKFIELD HILL.

Por	PASTORAL.	Por	123c
Owner, Station and Post Town.	Horses, Cattle, Sheep.	Owner, Station and Post Town.	Horses, Cattle, Sheep.
Gormley Peter, Belmore River, Gladstone	13 180	Lavender F., Bellingen	5 60
Gould Robert, Clybucca	7 100	Lavender W., Bellingen	7 55
Gowney J. E., Dondingalong	4 50	Laverly M., Taylor's Arm	5 55
Graham Alex., Bowraville	7 67	Lawrence W. J., Hickey's Ck.	10 100
Graham D., Koree Island, Beechwood	10 100	Lawson Frederick, Gladstone	10 98
Hach James, Telegraph Point	3 63	Lean Thomas, Never Never	14 63
Halliday Chas., Smithtown	4 150	Le Brocq A., Kalateenee, Warneton	6 60
Halliday E., Rolland's Plains	9 70	Lee D., Gladstone	4 60
Halliday H. J., Rolland's Plains	5 80	Lenahan M. A., Dondingalong	4 70
Harman Jos., Moss Vale, Long Flat	10 89	Lindsay G., Huntingdon	9 55
Harriott George, Cathiac, Rawdon Island	31 235	Lindsay M. J., Huntingdon, Huntingdon	10 200
Harwood W. E., Yarrabandinni, Frederickton	11 97	Lindsay Isaac, Huntingdon, Huntingdon	6 130
Healey Jacob, Pleasant Plains, Port Macquarie	12 290	Lindsay W. S., Kurabine, Huntingdon	14 70
Henderson H. C., Rolland's Plains	7 60	Lindsay James, Huntingdon	7 80
Henry Jas., Turner's Flat, Skillion Flat	6 110	Lockton Charles, Belvidere, Port Macquarie	9 72
Herbert F., North Bank, Port Macquarie	3 80	Lyons Jas., Boonoo, Ellenborough	37 500
Herbert W., Hamilton	4 55	Lyons E. T. E., Bellingen	8 181
Herbert Bros., Hamilton	4 50	Mackay A. and R., Bowraville	6 65
Hibbard John, Junr., Hopetown, Port Macquarie	37 310	Mackay Alex., Boonangli, Sherwood	17 436
Hicks Mrs. F., Bellingen	6 60	MacKay M. S., Pola Creek	4 92
Hill Bros., Tiboro, Ellenborough	— 320	Maher E., Port Macquarie	20 80
Hill G. S. and C. A., Comara, Comara	28 2250	Manley Mrs. M., Skillion Flat	7 50
Hill John H., Cowara, Yarras	6 1100	Manley T., Skillion Flat	5 50
Heller John, Frederickton	7 52	Martin Elizabeth, Frederickton	13 70
Hillard George, Clybucca	14 97	Mathews and Young, The Meadows, Raleigh	6 280
Hobart William, Never Never	6 60	Matthews P., West Kempsey	12 50
Hodgson G. H., Sherwood	6 54	Meara P., Mungay Flat, Willawarrin	8 130
Hollis Jos., Boggy Ck., Yarras	12 150	Meehan T. S., Kinchela	7 135
Hope F. S., Maryvale, Hickey's Ck.	10 600	Miller T. A., Frederickton	14 67
Hooper W. H., Telegraph Point	7 60	Mitchell F., Bellbrook	4 100
Hughes W. R., Tauban, Frederickton	7 170	Mohr Sarah, Kinchela	5 60
Jackson Arthur, Smithtown	6 68	Monaghan F., Beechwood	7 50
Jeffery Jno., Smithtown	2 65	Mooney John, Smithtown	5 60
John Samuel, Gannon's Creek	4 58	Moore A. E., Telegraph Point	5 65
Johnson A. C., Clybucca	4 61	Mumford T. A., Maria River, Telegraph Point	1 90
Johnston H. E., Clybucca	7 50	Munday T. C., Port Macquarie	5 173
Johnston A. W., Major's Ck., Moparrabah	6 100	Muscle A. W., Ennis	12 119
Johnston G. D., Clybucca	4 106	McCabe J. B., Summer Island	16 200
Johnston W. D., Clybucca	4 80	McCarthy Jno., Bellbrook, Greenhill	2 200
Johnston G. T., Kinchela	3 80	McDougall R., Dunolly, Fernmount	22 80
Judd Daniel, Euroka	7 63	McFadyen D., Gleniffer	6 65
Judd Wm., Long Reach, Long Reach	18 200	McFadyen J. R., Junr., Orange Grove, Gleniffer	7 90
Judd S., Pelican Island	3 50	McGuire H., Glenrock, Gladstone	12 65
Kemp A. A., Tunagog, Skillion Flat	22 283	McInerney H., Settlement Farm, Macquarie	4 79
Kemp A. W., Dungog Ck., Sherwood	6 140	McInerney E., Port Macquarie	20 280
Kemp R. A. H., Christmas Creek, Kempsey	15 229	McInerney M., Gladstone	14 80
Kemp W. E., Sherwood	6 54	McIntyre J. C., North Shore, Port Macquarie	20 200
Kennedy A., Beechwood	6 80	McIver D. B., Will Wm., Moparrabah	8 90
Keough N., Brookdale, Bellingen	13 67	McIver J. B., Will Wm., Moparrabah	30 780
Keough Mrs. W., Telegraph Point	3 63	McKay Alex., Argenta's Hill	5 84
Ker C., Clybucca	3 50	McKay H. A., Rolland's Plains	15 400
Kesby E. and H., Corangula, Skillion Flat	12 125	McKay Robert, Gundie, Rolland's Plains	10 500
Kesby William, Unkya	4 60	McKay James, Argenta's Hill	8 50
Kirton W. J., Dorrig	6 104	McKenzie K., Beechwood	7 50
Knauer J. and P., Clybucca, Frederickton	45 1500	McLennan Wm., Frederickton	8 74
Knauer Wm., Austral Eden, Gladstone	18 180	McLennan D., Wallrose, Wauchope	14 140
Lancaster and Lane, Frogmore, Kempsey	— 85	McLennan John, Livingston, Yarras	19 598
Lancaster L. B., Kempsey	10 87	McLeod John, Way Way	2 60
Landers Jas., Willawarrin, Hickey's Creek	16 150	McMahon Amelia, Frederickton	3 60
Landers John, Towai Ck., Comara	38 930	McNally P., Bowraville	10 50
Lane F. W., Bowraville	12 72	Needs Thomas, East Kempsey	3 90
Lane H. J., Macksville	8 112	Nelson G. R., Woodhall	4 80
Larkin W. F., Clybucca	20 160	Nelson W. J., Clybucca	10 55
Laurie Robt., Mt. Sea View, Yarras	10 100	Noakes William, Green Vale, Yarras	22 200

# TRAMS TO ALL PARTS EVERY FEW MINUTES

124c	Por	PASTORAL.	Por	125c			
Owner, Station and Post Town.			Horses. Cattle. Sheep.				
PORT MACQUARIE (continued)—							
O'Connell James, Rainbow Reach	5	54	—	Scott E. M., Burrage, Bellbrook ..	28	120	—
O'Connell John, Kempsey ..	8	60	—	Scott R., Raleigh ..	4	05	—
O'Dell A., Kinchela ..	8	82	—	Secomb Edward, Glenrock, West	14	280	—
O'Dell C. J., Kinchela ..	6	58	—	Kempsey ..	9	200	—
O'Dell Henry, Kinchela ..	2	60	—	Secomb James, Sherwood ..	6	60	—
O'Neill P. J., —, Beechwood	10	113	7	Secomb J. G., Hickey's Creek ..	6	60	—
O'Neill John, Lower Elsinore, Bellbrook	32	98	—	Secomb J. H., Dondingalong ..	12	85	—
O'Sullivan C., Pee Dee, Bellbrook	20	530	—	Secomb Thos., Dondingalong ..	12	220	2
Parish F. W., Willawarrin ..	8	80	—	Secomb William, Willawarrin ..	14	180	—
Patterson C. W., Gladstone ..	5	150	—	Reecomb P. H., Ennis ..	6	50	—
Perrett R. J. L., Jerseyville ..	10	100	—	Secomb W. H., Austral Eden ..	5	50	—
Plummer George, Seven Oaks, Smithtown	8	260	21	Sefton R. H., Long Point, Kempsey ..	17	385	—
Plummer James, Clybucca ..	15	121	—	Shelley D., Golden Grove, Gladstone	14	120	—
Plummer H. W., Seven Oaks, Smithtown	10	170	—	Simon Joseph, Greenhill ..	10	53	—
Plummer R., Seven Oaks, Smithtown	10	250	—	Simon Margaret, Gladstone ..	14	95	—
Plummer T. J., Seven Oaks, Smithtown	6	140	—	Simon Miss M., Dondingalong ..	1	56	—
Plummer William, Clybucca ..	25	153	77	Singleton M. L., Elsinore, Bellbrook	25	550	—
Powick Henry, Lovelock Farm, Skillion Flat	7	185	—	Smith A., Taylor's Arm ..	7	50	—
Price Arthur, —, Summer Island ..	13	100	—	Smith R. T., Telegraph Point ..	8	84	—
Provost R., Macksville ..	2	83	—	Smyth P., Yarravel, Sherwood ..	10	122	—
Ptolomy T. J., Balgrava ..	13	60	—	Souter S., Torrens River ..	8	50	—
Rafferty Mrs. L., Back Creek, Kinchela	8	85	—	St. John, Henry, Telegraph Point ..	9	81	02
Ramsay B. E., Dondingalong ..	1	50	—	Sullivan A. M., Nambucca Heads ..	6	60	—
Ramsay John, Collobatt ..	8	60	—	Suters Edwin, Wauchope ..	9	150	—
Raymond A. M., Bellingen ..	13	120	22	Suters George, Wauchope ..	4	100	—
Redmond O., Fernmount ..	2	50	—	Sutherland A. C., Chain of Ponds, West Kempsey	40	461	—
Reed E. T., Belmore River ..	10	160	—	Sutherland Chas., Yarrowell, Seven Oaks	57	2094	—
Reid B., Briel Briel, Ballengarra ..	8	100	—	Sykes C. A., Comara ..	8	83	—
Regan M., —, Raleigh ..	11	180	—	Teague Charles, Frederickton ..	12	85	—
Reilly Jas., Belmore River, Gladstone	6	110	1	Teague Robert, Yarrabandinni, Frederickton	20	200	—
Reilly C. M., Gladstone ..	24	79	13	Telford G., Frederickton ..	6	60	—
Reilly John, Smithtown ..	6	70	—	Thomas John, Unkya ..	9	70	—
Richardson James, Raleigh ..	6	61	—	Thompson A. V., Gogo, Rolland's Plains	10	60	—
Richardson R., Ballongarra ..	7	00	—	Thurgood Elijah, Belmore River ..	16	60	—
Ritchie L., Port Macquarie ..	1	118	—	Thurgood Walter, Gladstone ..	10	110	—
Robinson John, Long Reach, Summer Island	12	358	9	Toose J. C., Half Moon, Bellbrook	10	200	—
Rogers C. J., Yarralappin ..	8	60	31	Trees W. G., junr., Deep Creek, Skillion Flat	20	130	—
Rosenbaum Thomas, Port Macquarie	6	250	—	Trotter W. G., Huntingdon ..	7	50	—
Rowe Allan, Gladstone ..	17	88	—	Turnbull John, Moparrabah ..	4	50	—
Rowe Camburn, Gladstone ..	14	100	—	Turner E. H., West Kempsey ..	5	50	—
Rowe Catherine, Murray Plain, Kinchela	18	120	—	Turner H. S. J., Long Reach ..	6	60	—
Rowe Constantine, Belmore River, Gladstone	10	100	—	Tyne Edward, Pee Dee, Bellbrook	10	120	—
Rowe Norman, Rowe's Flat, Gladstone	7	62	2	Tyson George, Fernmount ..	15	130	—
Rowe S. J., Gladstone ..	5	95	—	Unterrheimer L., Macksville ..	14	50	—
Rowe Thomas J., Macksville ..	2	79	—	Uren W. R., McKenzie's Creek, Kempsey	9	200	—
Rowe Thomas, Gladstone ..	9	79	—	Verge Austral, Hampden Hall, East Kempsey	9	462	—
Rowe William H., Gladstone ..	6	50	—	Verge Farrell, Moparrabah ..	6	1200	—
Rudder L. B., Timagog, Alt Street, Ashfield	15	790	—	Verge German, Wabro and Killuke, Gladstone	36	1700	—
Rudder E. R., Oaklands ..	6	120	—	Vivers T. G., Warneton, Warneton	11	145	—
Russell Mary, Kinchela ..	14	70	—	Waddell Helen J., Bellingen ..	9	86	—
Ryan John, Frederickton ..	9	50	—	Wallace M., Macksville ..	3	6	4
Ryan Mary, Belmore River, Gladstone	8	120	—	Wallis Jas., Stumpy Flat, Ellenborough	3	100	—
Ryan Michael, Belmore River, Gladstone	20	150	—	Wallis John, Riversleigh, Ellenborough	22	120	—
Sanders W. T., Kinchela ..	5	50	—	Ward Wm., —, Sherwood ..	14	300	—
Sanders L. J., Kinchela ..	12	161	—	Ward F. W., Aldavilla, Sherwood ..	8	62	—
Sauer Henry, Nulla Nulla, Bellbrook	16	300	—	Warders F., Port Macquarie ..	3	68	—
Saul H. W., Seven Oaks, Frederickton	11	100	—	Warders Henry, Rolland's Plains	12	81	—
Saul Janet, Seven Oaks, Frederickton	20	160	—	Warroll Kate, Wauchope ..	6	76	—
Saul R. E., Box Farm, Pelican Island	12	120	—	Warwick Wm., Conboyne, Wauchope	8	85	—
Saul T. J., Seven Oaks, Frederickton	9	70	—	Way G. C., Beechwood ..	7	52	—
Saul W. P., Clybucca ..	11	72	—	Webster J. J., West Kempsey ..	6	80	—
Saunders R. J., Cooroobongatti, Smithtown	17	270	—	Wedlock James, Summer Island ..	6	95	—
Savage Thos. P., Clybucca, Kempsey	9	181	—	Wedlock John, Kempsey ..	6	54	—
Scott A. E., Burrage ..	4	52	—	Welsh Mrs. B., Port Macquarie ..	4	56	—
				Welsh Mrs. E., Taylor's Arms ..	7	87	—
				Wheeldon H. T., Gladstone ..	6	53	—
				White A. H., Ellenborough ..	10	100	—
				Wickham J., Kinchella ..	6	57	—
				Wilson George, Greenhill ..	5	67	—
				Wilson T. D., Eugowra, Rolland's Plains	12	200	—

WOOD & COMPANY: THE FUNERAL DIRECTORS OF N.S.W.: SYDNEY. (Head Office: 810-2 George Street South. Phone 726)

# FROM ANTHONY HORDERN'S NEW STORE.

Por

PASTORAL.

Por

125c

Owner, Station and Post Town.	Horses.	Cattle.	Sheep
Wood William, Smithtown ..	6	80	—
Woodlands R., Beechwood ..	5	50	—
Workman Geo., Back Creek, Kinchela ..	10	90	—
Wright E. J., Beranghi, E. Kempsey ..	6	77	—
Yeldham Jos., Ravensworth, Yarras ..	7	150	—

## PORT STEPHENS.

### NORTH PORTION.

PORT STEPHENS PASTURES PROTECTION BOARD.			
Chairman: J. D. Andrews, Esq., Charity Creek, Woodside.			
Secretary: John Munro, Esq.			
Stock Inspector: W. J. POWELL, Esq.			

### TOTALS (NORTH AND SOUTH).

Horses .. .. .	7,389		
Cattle .. .. .	79,603		
Sheep .. .. .	1,000		
Area of Holdings .. .. .	—		
Agricultural Land .. .. .	—		
Number of Holdings .. .. .	1,700		
Abbott W. & G., Limestone, Dungog ..	25	1540	—
Abbott G. A., Taree ..	11	54	—
Abbott Jonathan, Golden Grove, Taree ..	20	270	—
Abbott Thomas, Trengolden, Wingham ..	20	200	—
Algie John, Dickenson's Creek, Ghinnl Ghinnl ..	8	100	—
Allan Geo., Cedar Party Ck., Wingham ..	5	56	—
Allan Wm., Fernvale, Oxley Island ..	10	58	—
Andrews J. D., Charity Ck., Woodside ..	17	100	134
Andrews W. S., Cowarral, Woodside ..	22	150	—
Andrews Robert, Myrtle Grove, Woodside ..	18	150	—
Andrews Bros., —, Woodside ..	30	170	—
Anthony Richard, Mambo, Cooperbrook ..	7	60	—
Atkins Wm., Rosewood Farm, Mitchell's Island ..	7	60	—
Avery G. R., Central Lansdowne ..	7	55	—
Baines Sarah A., Cedar Party Ck. ..	5	58	—
Baulman G. K., Upper Lansdowne ..	8	61	—
Betta Elijah, Cedar Party Creek ..	6	75	—
Blanch David, Dingo Ck., Wingham ..	3	60	—
Boock John, Rowley's River, Wingham ..	4	68	—
Brims Daniel, Knorrit Flat ..	9	80	—
Broomfield Thos., Bow Hill, Dingo Creek ..	12	100	—
Broomfield Robert, —, Dingo Creek ..	12	100	—
Brown Wm., Dolly's Flat, Wingham ..	9	78	—
Brown Edward, Wingham ..	9	147	—
Cameron J. H. and D., Black Flat, Woodside ..	9	80	—
Campbell John, Wherrol Flat ..	4	50	—
Campbell Robert, Mount George, Woodside ..	6	80	—
Carey Robert, Killabakh, Wingham ..	8	80	—
Carle Phillip, Dawson River, Cundletown ..	4	50	—
Christensen C., Cattai Creek ..	2	69	—
Clarke James R., Cooperbrook ..	5	71	—
Clinch J. R., Upper Lansdowne ..	5	59	—
Clune John, Dumaresq Island, Cundletown ..	4	51	—
Cochrane John Thomas, Marlee ..	5	52	—
Cochrane Elizabeth, Wingham ..	16	100	—
Crittenden Robert, Lansdowne ..	5	80	—
Cross George J., Lansdowne ..	25	140	—
Cross W. C., Ashlea, Dingo Creek ..	3	50	—
Cross G. W., Bootowa, Wingham ..	4	120	—
Crossingham Thomas, Stewart's River ..	7	50	—
Drury Edward, Central Lansdowne ..	12	50	—
Drury Jonas, Cundie Plains, Ghinnl Ghinnl ..	4	60	—

Owner, Station and Post Town	Horses	Cattle	Sheep
Donkin Bros., Rye Hill, Wingham ..	15	116	—
Drury Nathaniel, —, Ghinnl Ghinnl ..	8	70	—
Evans James, —, Oxley Island ..	9	60	—
Fleming Susan, Oak Hill, Wingham ..	12	70	—
Flett Henry W., Taree Estate, Taree ..	28	160	—
Flett Stanley, —, Taree ..	10	100	—
Fotheringham William, Wingham ..	10	200	—
Frost Samuel, Tigrall, Woodside ..	4	50	—
Fry F. E., Oakleigh, Gloucester ..	3	62	—
Gibson Arch., Dingo Ck., Ashlea ..	16	460	—
Gibson Rachael, Cooperbrook ..	4	61	—
Gibson Wm., East Bank, Dingo Ck. ..	10	70	—
Gill William, —, Jones' Island ..	6	80	—
Gillogly T. J., Springfield, Dingo Ck. ..	14	90	—
Gillogly J. M., Marlee ..	6	56	—
Gordon Charles, Pampoolah ..	4	51	—
Hanney Jas., Kellibakh, Wingham ..	4	70	—
Harris Jo' s, Ward's River ..	3	62	—
Hawkins Mary E., Gilbarra, Pampoolah ..	9	70	—
Hill G. S., Bungay, Wingham ..	20	250	100
Hinton James, —, Jones' Island ..	7	66	—
Hogg Thomas (Exors. late), Cooperbrook ..	10	122	—
Holder James, Dumaresq Island ..	3	60	—
Homewood Jas., No. 1 Upper Manning ..	8	50	—
Irvine T. A., Dingo Creek, Marlee ..	7	140	—
Johnston Douglas W., Oxley Island ..	4	50	—
Johnston Wm., —, Wherrol Flat ..	6	70	—
Johnston Thomas, Mambo Island, Cooperbrook ..	3	55	—
Juhl Henry, Goombra, Cooperbrook ..	6	103	—
Kidd T. G., John's River ..	2	50	—
Langley Bros., Langley Vale, Manning River (W. Langley, Mgr.) ..	17	120	—
Latham Jos., —, Cooperbrook ..	3	72	—
Layton William, Grace Hill, Oxley Island ..	4	50	—
Leo W. N., Oxley Island ..	8	60	—
Leo Wm., Springfield, Bolnock ..	6	65	—
Lewis Elizabeth, Bellevue, Marlee ..	5	54	—
Lill George, Stewart's River ..	5	72	—
Longworth Francis, Ghinnl Ghinnl ..	4	72	—
Longworth J. and R., —, Laurieton ..	8	83	—
Lyndon Wm., Harleigh, Wingham ..	3	60	—
Lyon John, Walton, Marlee ..	15	54	—
Lyon Robert W., Wherrol Flat, Dingo Creek ..	8	72	—
Malcolm Robert, —, Nirim P.O. ..	8	70	—
Mathers Charles, Dumaresq Island, Cundletown ..	5	51	—
Minnett George, Koppin, Yarras ..	3	40	—
Minus F. W., Marlee ..	6	50	—
Minus Robert, Marlee ..	5	50	—
Mooney P., Chatham, Manning River ..	8	90	—
Moore Alex., senr., Mowendoc River, Killawarra ..	8	90	—
Moore James, —, Killawarra ..	29	140	—
Moore Robert, —, Killawarra ..	6	80	—
Moore George, Killawarra ..	8	50	—
Moore John, Camden Haven ..	7	50	—
Moy William, Cedar Party Creek ..	5	61	—
May Thos., —, Upper Lansdowne ..	5	80	—
Mudford Jas., —, Mitchell's Island ..	11	80	—
Mudford W. J., Mitchell's Island ..	4	70	—
Mudford W., —, Mitchell's Island ..	7	82	—
Mudford David, Mitchell's Island ..	9	76	—
Murray Allan M., Oxley Island, Pampoolah P.O. ..	5	60	—
Murray Hugh, Pampoolah ..	7	55	—
Murray Walter, Dingo Creek ..	7	55	—
Murray George, Pampoolah ..	2	60	—
McBroom John, Mambo Island, Cooperbrook ..	4	52	—
McDermid John, Mount Pleasant, Wingham ..	5	56	—
McCartney Maria, Redbank, Manning River ..	4	60	—
McDonald Angus, Moorland ..	11	115	—
McDonald W. A., Oxley Island ..	5	50	—

## PORT STEPHENS.

NORTH PORTION.  
PORT STEPHENS PASTURES PROTECTION BOARD.  
Chairman: J. D. Andrews, Esq., Charity Creek, Woodside.  
Secretary: John Munro, Esq.  
Stock Inspector: W. J. POWELL, Esq.

## TOTALS (NORTH AND SOUTH).

Horses	..	..	7,389	
Cattle	..	..	70,603	
Sheep	..	..	1,000	
Area of Holdings	..	..	—	
Agricultural Land	..	..	—	
Number of Holdings	..	..	1,700	
Abbott W. & G., Limestone, Dungog	25	1540		—
Abbott G. A., Taree	11	54		—
Abbott Jonathan, Golden Grove, Taree	20	270		—
Abbott Thomas, Treagolden, Wingham	20	200		—
Algie John, Dickenson's Creek, Ghinnl Ghinnl	8	100		—
Allan Geo., Cedar Party Ck., Wingham	5	56		—
Allan Wm., Fernvale, Oxley Island	10	58		—
Andrews J. D., Charity Ck., Woodside	17	100		134
Andrews W. S., Cowarral, Woodside	22	150		—
Andrews Robert, Myrtle Grove, Woodside	18	150		—
Andrews Bros., —, Woodside	30	170		—
Anthony Richard, Mambo, Cooperbrook	7	60		—
Atkins Wm., Rosewood Farm, Mitchell's Island	7	60		—
Avery G. R., Central Lansdowne	7	55		—
Baines Sarah A., Cedar Party Ck.	5	58		—
Baulman G. R., Upper Lansdowne	8	01		—
Betta Elijah, Cedar Party Creek	5	75		—
Blanch David, Dingo Ck., Wingham	3	60		—
Boock John, Rowley's River, Wingham	4	68		—
Brims Daniel, Knorrit Flat	9	80		—
Broomfield Thos., Bow Hill, Dingo Creek	12	100		—
Broomfield Robert, —, Dingo Creek	12	100		—
Brown Wm., Dolly's Flat, Wingham	9	78		—
Brown Edward, Wingham	9	147		—
Cameron J. H. and D., Black Flat, Woodside	9	80		—
Campbell John, Wherrol Flat	4	50		—
Campbell Robert, Mount George, Woodside	6	80		—
Carey Robert, Killabakh, Wingham	8	80		—
Carle Philip, Dawson River, Cundletown	4	50		—
Christensen C., Cattai Creek	2	69		—
Clarke James R., Cooperbrook	5	71		—
Clinch J. R., Upper Lansdowne	5	59		—
Clune John, Dumaresq Island, Cundletown	4	51		—
Cochrane John Thomas, Marlee	5	52		—
Cochrane Elizabeth, Wingham	10	100		—
Crittenden Robert, Lansdowne	5	80		—
Cross George J., Lansdowne	25	140		—
Cross W. C., Ashlea, Dingo Creek	3	50		—
Cross G. W., Bootowa, Wingham	4	120		—
Crossingham Thomas, Stewart's River	7	50		—
Drury Edward, Central Lansdowne	12	50		—
Drury Jonas, Cundie Plains, Ghinnl	4	60		—

WOOD & COMPANY: PERSONAL ATTENTION & PERFECT SATISFACTION ENSURED (ARTHUR C. J. WOOD, Principal)



# THE FINEST SHOW IN THE WORLD

126c	Por	PASTORAL.	Por	127c			
Owner Station and Post Town	Horses	Cattle	Sheep	Owner, Station and Post Town	Horses	Cattle	Sheep
PORT STEPHENS (continued)—				Bendysheer John, Tibuc, via Bar-	2	58	—
McDonald Jas., Central Lansdowne	6	75	—	Bidner Charles, King's Ck., Kram-	8	70	—
McDonald William, Motto, Jones' Island	10	60	—	Bidner Frederick, King's Creek, Krambach	3	00	—
McDonald Hugh, Moorland	8	05	—	Blanch Charles, Gloucester	6	70	—
McDonnell T. J., —, Cundletown	12	500	—	Boorer William, Barrington	5	50	—
McDougall Mrs. M., Cooperbrook	15	98	—	Breckenridge John, —, Fallford	10	148	—
McKay Angus, Purloest, Taree	7	100	—	Burke David, Upper Myall	4	80	—
McLennan Alex., Dumaresq Island, Cundletown	7	88	—	Burley Richard, Stratford	3	70	—
McPherson Alex., Ashlea P.O.	10	200	—	Burley John, Cobark, Rawdon Vale	5	150	—
McPherson Miss Jane, Dingo Creek, Ashlea	—	50	—	Butler Mrs. W., Oaks, Bulladelah	3	76	—
McPherson Duncan, No. 1 P.O.	20	80	—	Byron M. S., Barrington River	3	130	—
Newton A., Pelican, Cattai, Manning River	16	200	104	Callaghan Jno., Babylon, Bulladelah	4	05	—
Newton Sarah M., Cooperbrook	27	397	—	Carey E., Bo Bo Creek, Tinonee	3	50	—
Nixon J. H., Glenholme P.O.	10	150	—	Cameron Donald, Wang Wauk, Nabiac	9	50	—
Northam John, Pampoolah P.O.	4	50	—	Charles D., Sunny Hills, Tinonee	5	95	—
O'Hern Jas., Greenhills, Wingham	3	04	—	Carter John, Stratford	—	50	—
Olsen Peter, Mitchell's Island	5	80	—	Chapman Isaac, Forest Lodge, Tinonee	7	155	—
Paton James, Knorrit Flat	5	52	—	Chisholm K., Barrington	10	00	—
Payne John, River View, Oxley Island	8	50	—	Cowan James, Firefly Ck., Krambach	5	55	—
Perrott Alex., Clare View, Jones' Island	14	283	—	Cox T. B., Kimbriki	4	70	—
Plumitor Walter, —, Taree	10	219	—	Croker W. H., —, Nabiac	6	50	—
Pollock Wm., The Bight, Wingham	7	51	—	Crowther H. G., Dungog	2	50	—
Pulford A. W., Purloest, Taree	2	02	—	Daro Wm., senr., Upper Gloucester	10	210	—
Richards Israel, Wingham	8	52	—	Deer Wm., Sunnyside, Krambach	8	300	—
Richards Reuben, Mitchell's Island	5	85	—	Dun Elizabeth, —, Bungwahl	4	157	—
Robinson John, Marlee	6	105	—	Dun Robert, —, Forster	6	230	—
Robinson Geo., —, Knorrit Flat	27	800	—	Easton Jas. P., Dry Creek, Krambach	13	250	—
Robinson James, —, Killawarra	17	120	—	Easton Robert, Gangat, Gloucester	26	700	—
Ross George, Cooperbrook	0	59	—	Easton Geo., Brown's Ck., Krambach	10	120	—
Ross Donald, Berrico	28	205	—	Easton Mrs. J. C., Gloucester	5	100	—
Sant Herbert, Stoney Ck., Wingham	8	50	—	Edwards S. B., Barrington	2	93	—
Scott J. F., Knorrit Flat	30	350	—	Ellis W. J., Waratah, Tinonee	6	50	—
Scott Walter, Wallalong, Hinton	4	332	—	Faltrah R. J., Gloucester	0	52	—
Sheather John, Cooperbrook	7	50	—	Farley Geo., Gloucester River	10	230	—
Shilling C. W., Marlee	4	56	—	Farley S. A., Barrington	12	55	—
Shoosmith Alfred, Jones' Island	3	57	—	Farley T. H., Gentle Rise, Stroud	8	62	—
Shoosmith W. H., Jones' Island	5	54	—	Fenning James, Coolongolook	7	07	—
Smith Henry H., Kendall, Camden Haven	5	70	—	Flannery Mrs. E. J., Heatherdene, Girvan	6	80	—
Stinson Irvine, Big Swamp, Cooperbrook	4	08	—	French H., Coolongolook	3	58	—
Stinson John, Moorland	6	00	—	Gallagher Thomas, Champion Ck., Krambach	7	02	—
Stitt James, Wingham P.O.	5	55	—	Gallagher J. J., Waterloo, Krambach	10	390	—
Summerville John, The Cedars, Wingham	30	130	—	Gloucester Estate, Ltd., Gloucester	181	3905	—
Taylor Job, Cedar Party, Wingham	1	05	—	Gollan Hector, —, Tinonee	4	74	—
Thompson R., Myrtle Grove, Dingo Creek	6	80	—	Goodwin L. J., Bungwahl	2	50	—
Turner Henry, Wingham	7	99	—	Gore Henry, junr., —, Kimbriki	9	60	—
Unger J. F., Dingo Creek, Marlee	4	85	—	Gorton R. J., Briton Court, Stroud	12	150	—
Unger G. F., Lansdowne	5	54	—	Gorton John, Glenholme, Stroud	10	240	—
Unicom George, Cooperbrook	8	50	—	Grant Alex., Barrington	10	05	—
Walker J. W., Duckenfield, Wingham	11	140	—	Grant James, —, Barrington	7	50	—
Wallace W. R., Dingo Creek	6	106	—	Greenham Walter, Ashvale, Stroud	4	51	—
Watson G. A., Jones' Island, Cooperbrook	4	75	—	Gregory Eliza, Coomba, Forster	5	75	—
Young Robert, Killabakh Creek, Wingham P.O.	4	105	—	Hadley James, Forster	4	00	—
				Hagan M., Telford P.O.	10	74	—
				Hampton Charles, Girvan, via Booral	2	03	—
				Hawdon E., Stratford	6	80	—
				Helm G. F., Krambach	5	70	—
				Hicks Geo., Hillside, Clareville	7	110	—
				Higgins J. R., Carney's, Barrington	20	500	—
				Higgins Thos., —, Barrington	10	100	—
				Hille Bolders, Johnson's Ck., Welsmantels	5	60	—
				Holstein Geo., Gloucester River	9	150	—
				Holstein Anthony, —, Krambach	14	305	—
				Hooke T. M., Cobark, Rawdon Vale	53	2700	—
				Hooke A. M. and B., Telegraphy	6	157	—
				Hooke E. G. Rocky Hill, Dungog	1	227	—
				Hooke F. A. Dingadee, Dungog	7	535	—
				Hough Jacob, Tea Gardens	9	82	—
				Hungford M. O., Gloucester	9	97	—
				Hoy William, Big Swamp, Lower Wallamba	5	50	—
				Ireland Edward, —, Bulladelah	4	55	—
PORT STEPHENS.							
SOUTH PORTION.							
Abbott H. A., Barrington	4	220	—				
Allan John, —, Kimbriki	7	150	—				
Ashworth T. W., Merboob, Gloucester	5	08	—				
Atkins J. J., Morpheys, Rawdon Vale	4	60	—				
Barry B. Arthur, Green Hills, Bulladelah	8	155	—				
Beaton Angus, Back Creek, Barrington	22	220	—				
Beaton Donald, —, Barrington	14	180	—				
Beattie Alex., —, Kimbriki	9	100	—				
Bell E., —, Talwood, Cocumbark	2	56	—				
Bell N., Barrington	9	80	—				

## PORT STEPHENS.

### SOUTH PORTION.

Abbott H. A., Barrington	4	220	—
Allan John, —, Kimbriki	7	150	—
Ashworth T. W., Merboo, Gloucester	5	08	—
Atkins J. J., Morphey, Rawdon Vale	4	00	—
Barry B. Arthur, Green Hills, Bul-	8	155	—
ladelah			
Beaton Angus, Back Creek, Bar-	22	220	—
ington	14	180	—
Beaton Donald, —, Barrington	9	100	—
Beattie Alex., —, Kimbriki	2	56	—
Bell E., —, Talwood, Coombark	9	80	—
Bell N., Barrington			

WOOD & COMPANY: THE FUNERAL DIRECTORS OF N.S.W.: SYDNEY. (Head Office: 610-2 George Street South. Phone 125)

# AT ANTHONY HORDERN'S NEW PALACE EMPORIUM.

Por	PASTORAL.			Que	127c		
Owner, Station and Post Town	Horses	Cattle	Sheep	Owner Station and Post Town	Horses	Cattle	Sheep
Jones F. J., Tinonee ..	5	60	—	Power Richard, Myall River, Bulla-	4	60	—
Kavel Mrs. M., Coomba, Forster ..	2	100	—	dalah ..	11	90	—
Keel Thomas, Riverview, Bulladelah ..	3	50	—	Priestly Helena, —, Nabiac ..	5	50	—
Landers P., Barrington ..	8	76	—	Reeves R., Coombark ..	2	50	—
Latinore Jas. A., Kimbriki ..	4	50	—	Renwick J. G., Branch, Booral ..	5	308	—
Laurie Eliza, Jones' Island ..	5	58	—	Reld F. W., Glorivale, Gloucester ..	8	70	—
Laurie H., Barrington ..	—	100	—	Richardson Alfred, Mulconda, Kim-	8	70	—
Laurie Robert, Barrington ..	—	100	—	briki ..	8	70	—
Laurie J. N., Kerripi, Rawdon	20	800	—	Richardson F., Kimbriki ..	2	56	—
Vale ..	3	1800	—	Roy Campbell, Woodvale, K'bach ..	3	250	—
Laurie A. T., —, Rawdon Vale ..	20	600	120	Rudkin F., Barrington ..	1	100	—
Laurie Joseph, Gloucester River ..	12	152	—	Russell Richard D., Coroy, Bungwahl ..	6	50	—
Logan William, Nabiac ..	15	180	—	Russell Elizabeth, Burradue, B'wahl ..	3	60	—
Lowe W. H. B., Booral ..	4	80	—	Sawyer J. W., Coombark ..	7	110	—
Lowrey John, Booral ..	8	50	—	Saxby Edward, —, Barrington ..	9	85	—
Lynch Stephen, Mt-Mi Ck., Krambach ..	4	52	—	Singh Sher, Bungwahl ..	6	120	—
Lynch George, Kimbriki ..	3	120	—	Singleton A. M., Mondrook, Tinonee ..	3	60	—
Lynch J., —, Krambach ..	5	574	—	Schneider G., Firefly Ck., Krambach ..	8	90	—
Mackay Geo. A., Melbee, Dungog ..	4	038	—	Schneider Francis, Krambach ..	11	85	—
Mackay J. K., Cango, Dungog ..	5	80	—	Smith H. J., Stroud ..	3	50	200
Margery W. H., Telegraphy, Stroud ..	10	140	—	Smith J. A., Carrington, Karuah ..	5	73	—
Martin James H., —, Monkeral ..	6	100	—	Soars John, —, Gloucester River ..	8	100	—
Mayne J. C., Braxton ..	50	594	—	Startin Thos., Essington, Nabiac ..	7	56	—
Merewether H. A. M., Pindamar,	10	59	—	Sutton D. C., The Glen, Bulladelah ..	5	00	—
Karuah ..	4	50	—	Tattersall Chas., Hillside, Nabiac ..	8	60	—
Miles James, Hill Farm, Forster ..	11	55	—	Taylor Jas., Dunlea, Gloucester R. ..	7	75	—
Mills A., Lower Wallamba ..	5	53	—	Taylor Jno., Morphey, Rawdon Vale ..	11	100	—
Mills William, Booral ..	4	55	—	Taylor O. A., —, Barrington ..	20	000	—
Mills William, Coolongolook ..	7	113	—	Titeume George, —, Monkeral ..	4	56	—
Mitchell James, Gloucester River ..	60	50	—	Underwood Jas., Sea View, Forster ..	8	86	—
Monk Jas. W., Burril Ck., Kimbriki ..	10	130	—	Wallis George, Glenalbyn, Nabiac ..	6	70	—
Muldoon Thomas, Tinonee ..	5	180	—	Watson George, Upper Gloucester ..	3	70	—
Murray Wm., Burril Creek, Kim-	12	129	—	Webeck Wm., —, Copeland ..	4	60	—
briki ..	5	50	—	Weismantel A., —, Black Soll ..	7	75	—
Murray Alex., Bo Bo Ck., Tinonee ..	8	100	—	Weismantel Val., Krambach ..	5	05	—
Murray John, Bunyah Ck., Kram-	10	80	—	Weller Sol., Coombark ..	11	100	—
bach ..	11	180	—	Wendham D., Clareville, Stroud ..	12	81	—
Murray Hugh, Bulby, Coolongolook ..	2	73	—	Westley George, Gloucester River ..	3	100	—
Murray Jno., Waterloo Ck., K'bach ..	9	80	—	Wills Mary Ann, Bo Bo Ck., Tinonee ..	5	80	—
Murray Arch., Bo Bo Ck., Tinonee ..	4	60	—	Woodward Jos., —, Coolongolook ..	6	224	—
Murray Thos. V., Bunyah, K'bach ..	17	78	—	Wright Jno., —, Krambach ..	3	105	—
McBride Thos., Cape Hawke, Forster ..	12	50	—	Wright T. N., Gloucester ..	13	90	—
McFadyen Angus, Terragong, Nabiac ..	18	62	—	Wynter R. O., Edge Hill, Tinonee ..	2	60	—
McGrath Thos., Swan Point, Bung-	2	60	—	Zelinger G. A., Tea Gardens ..			
wahl ..	4	60	—				
McInnes Allan, —, Barrington ..	12	78	—				
McInnes D., Barrington ..	17	78	—				
McIntyre W. C., —, Telegraphy ..	12	50	—				
McKay Henry, Pampoolah ..	5	70	—				
McKenzie J. A., Stroud ..	5	60	—				
McKinnon Hugh, Glen Ora, Wal-	18	62	—				
lamba River ..	2	62	—				
McKinnon James, Barrington ..	4	50	—				
McKinnon Malcolm, Glen Ora, Wal-	4	50	—				
lamba River ..	4	50	—				
McLeod William, Tinonee ..	4	63	—				
McPherson W. J. C., Bo Bo Creek,	4	50	—				
Tinonee ..	4	50	—				
McRae Donald, Barrington ..	5	50	—				
Mellae Duncan, —, Barrington ..	12	100	—				
McSweeney Donald, —, Barrington ..	6	70	—				
Nash Ben, Gloucester River ..	8	55	—				
Nelson W. G., —, Tinonee ..	4	50	—				
Newman C. D., —, Forster ..	6	70	—				
Nixon John, Brush Grove, Nabiac ..	5	60	—				
Norrie J. W., Turpentine, Wallamba ..	4	55	—				
O'Brien James, Bohnock ..	12	80	—				
O'Brien John, Thistle Glen, Pam-	5	60	—				
poolah ..	4	66	—				
Paff Francis, Bellevue, Krambach ..	5	67	—				
Paff Charles, Brush Point, Kram-	6	95	—				
bach ..	5	80	—				
Paff Henry, Rising Sun, K'bach ..	35	450	—				
Paff Theo., Champion Flat, K'bach ..	7	82	—				
Parker Thos. W., Conea, Gloucester ..	8	170	—				
Parrish George, Gloucester River ..	14	300	—				
Patersen Thos., King's Flat, K'bach ..	6	147	—				
Patersen Thos., Larry's Flat, K'bach ..	2	80	—				
Perram Henry, Barrington ..	5	50	—				
Platts Daniel, Coolongolook ..							
Polley Wm. N., —, Kimbriki ..							

QUEANBEYAN.			
QUEANBEYAN PASTURES PROTECTION BOARD.			
Chairman: W. F. Rutledge, Esq., "Giddeigh," Bunge- gendore.			
Secretary: J. H. Hinckman, Esq.			
Stock Inspector: A. H. NEVELL, Esq.			
		TOTALS.	
Horses	..	..	3,534
Cattle	..	..	17,420
Sheep	..	..	518,930

Ahern Robt., Black Range, Hos-	—	—	148
kingtown ..	12	60	6371
Badgery J. A., Burra, Queanbeyan ..	5	4	590
Baldwin Samuel, Rose Valley, Cap-	12	30	1314
tain's Flat ..	—	—	250
Bates Chas., —, Williamsdale ..	5	15	1284
Beatty James, Ghebe, Googong ..	5	5	406
Beatty Thos. R., Red Hill, Quean-	7	34	348
beyan ..	4	8	300
Bingley Thos., —, Woodfield, Sutton ..	14	25	2000
Bingley Samuel, Woodfield, Sutton ..	10	42	1330
Blewitt Charles, Rob Roy ..	5	11	437
Blewitt T. H., Limestone, Burra ..	5	8	244
Blewitt J. W., Tallagandra, Gundaroo ..	5	8	244
Blewitt Arthur, Lobb's Hole, Wil-			
lamsdale ..			
Blewitt John, Lobb's Hole, Wil-			
lamsdale ..			

## QUEANBEYAN.

QUEANBEYAN PASTURES PROTECTION BOARD.  
Chairman: W. F. Rutledge, Esq., "Gladleigh," Bun-

gendore.  
Secretary: J. H. Hinckman, Esq.  
Stock Inspector: A. H. NEVELL, Esq.

TOTALS.			
Horses	3,534		
Cattle	17,420		
Sheep	518,936		

Ahearn Robt., Black Range, Hos-	—	—	148
kingtown			
Badgery J. A., Burra, Queanbeyan	12	00	6371
Baldwin Samuel, Rose Valley, Cap-	5	4	500
tain's Flat	12	30	1314
Bates Chas., —, Williamsdale	—	—	250
Beatty James, Glebe, Googongs	5	15	1284
Beatty Thos. R., Red Hill, Quean-	5	5	406
beyan	7	34	348
Bingley Thos., —, Woodfield, Sutton	4	8	300
Bingley Samuel, Woodfield, Sutton	14	25	2000
Blewitt Charles, Rob Roy	10	42	1330
Blewitt T. H., Limestone, Burra	5	11	437
Blewitt J. W., Tallagandra, Gundaroo	5	6	244

# ANTHONY HORDERN'S NEW PALACE EMPORIUM.

1280	Que	PASTORAL.	Que	1290			
Owner, Station and Post Town	Horses	Cattle	Sheep	Owner Station and Post Town	Horses	Cattle	Sheep
QUEANBEYAN (continued)—				Feagan and Studdy, Googongs, Queanbeyan ..	9	70	4071
Blewitt Joseph, Rob Roy, via Queanbeyan ..	7	12	433	Finlay Michael, Rossi, Hoskingtown ..	3	15	197
Blundell Richard, senr., Canberra ..	5	12	155	Fitzgibbons John, Queanbeyan ..	2	9	138
Blundell Isaac, Riverside, Yarralumla ..	8	14	300	Fitzgerald John, Tuggranong ..	8	77	1593
Blundell Joseph, Little Swamp, Uriarra ..	—	—	417	Flint Wm., Rose Hill, Urayarra ..	5	10	300
Blundell Jno., senr., Condor, Uriarra ..	5	28	166	Follett W. H., Little Plain, Molonglo ..	5	9	118
Bolton Joseph, Rockwood, Hall ..	6	6	340	Franklin Thos., —, Brindabella ..	—	800	—
Boyd Alexander, Thistle Hill, Hall ..	7	9	392	Franklin J. M. E., Brindabella, Brindabella ..	20	250	201
Boyd T. T., Back Ck., Gundaroo ..	2	7	805	Gallagher Jas. C., Felled Timber, Queanbeyan ..	—	—	500
Bradley Thos., Appletree Hill, Captain's Flat ..	—	—	580	Gallagher John, Brown's Flat, Queanbeyan ..	5	12	1050
Brassy Arthur, Acton, Canberra ..	8	110	1675	Gallagher John, junr., Burbong, Queanbeyan ..	—	—	1100
Brennan Ed., —, Tuggranong ..	3	10	900	Gallagher John C., Wattle Glen, Burbong ..	—	—	120
Brown Archibald, Willow Lodge ..	—	—	224	Gallagher W. D., Ida Vale, Bungendore ..	1	8	252
Brown Job, Holmwood, Hall ..	2	7	215	Gallagher Thomas, Burbong, Queanbeyan ..	—	—	694
Brown William, Ballanfad, Captain's Flat ..	0	96	1951	Gallagher Patk., —, Tuggranong ..	4	16	142
Brown Jas., Bulga Ck., Queanbeyan ..	4	8	218	Gallagher Jas., Bywong Ck., Bungendore ..	—	—	207
Browne Walter, Back Ck., Gundaroo ..	5	9	200	Gibbs E. T. and N. H., Mt. Campbell, Queanbeyan ..	7	12	4343
Byfield Mrs. T., Gundaroo ..	—	—	200	Gibbs E. T., Mount Campbell, Queanbeyan ..	16	33	1317
Cameron Donald, Limekiln ..	5	7	1084	Gibson W. A., —, Captain's Flat ..	10	36	188
Cameron Angus, Reedy Ck., Queanbeyan ..	8	14	605	Ginn Brothers, —, Canberra ..	9	10	993
Cameron Anne, Watar, Weetangara ..	11	14	717	Ginn Gertrude, —, Canberra ..	1	13	300
Campbell Frederick, Yarralumla ..	53	599	43127	Golding Edward, Rossi, Hoskingtown ..	3	13	582
Carney D., Duck Flat, Tarago ..	6	40	800	Goldsbrough, Mort and Co., Ltd., Bywong, Gundaroo ..	11	39	10259
Cartwright W. A., Woodbury, Sutton ..	8	20	2061	Gordon F. W. (Exors. of late), Bungendore ..	14	78	2284
Cartwright Jas., Donnelly's Ck., Bywong ..	8	15	495	Gordon W. D., Rossi, Hoskingtown ..	3	52	1750
Chinnery John, Glenrock, Bungendore ..	4	120	550	Graham Bros., Duck Flat, Tarago ..	4	35	1765
Chinnery T. L., Oak Hills, Bungendore ..	7	—	300	Gregory John, Naas, Tharwa ..	4	9	162
Circuit and Co., Cuppacumbalong, Tharwa ..	52	102	18348	Green George, Rock Valley, Tharwa ..	6	45	100
Clark John, Rockleigh, Captain's Flat ..	2	3	104	Gribble Thomas, Glininderra ..	13	30	225
Clemenger W. R. (Sec. Gundaroo Common) ..	11	75	—	Griffith Thomas, Spring Range ..	—	—	124
Coleman T., Glenrock, Gundaroo ..	19	50	3109	Gruber Christian, Gundaroo ..	5	7	260
Coles Job, Neston, Gundaroo ..	11	46	3898	Harcourt M. S., Deasland, Glininderra ..	5	34	1113
Colverwell M. S., Burbong, Queanbeyan ..	16	23	2344	Harding Jas., Frankford, Sutton ..	—	—	800
Collett J. T., Reedy Ck., Queanbeyan ..	20	40	1014	Hardy P. and C., Congwarra, Urayarra ..	12	40	525
Connolly John, Black Flat, Michaelago ..	6	20	1700	Hardy P., senr., Spring Valley, Urayarra ..	—	—	425
Connolly Patrick, Greelan Bend, Michaelago ..	—	—	700	Hardy Wm., Spring Valley, Urayarra ..	8	10	458
Cooper R. C., Pylara, Tarago ..	10	108	9851	Harman Ann, Spring Farm, Majura ..	4	7	250
Cooper Jas., Rose Cottage, Queanbeyan ..	—	—	230	Harris John, Tuggranong ..	—	—	103
Cotter Jas., Naas Forest, Michaelago ..	5	20	500	Harrison Wm., Westleigh, Captain's Flat ..	3	17	307
Cotter W. L., Naas Forest, Michaelago ..	—	—	200	Harrison O. W., Silver Hill, Captain's Flat ..	4	21	770
Crace E. K. (Trustees of late), Gungahleen ..	62	248	25304	Hatch Mrs. Minnie, Millpost, Bungendore ..	3	50	161
Crawford George, —, Bobeyan ..	40	170	—	Hatch Bros., Roschill, Glininderra ..	0	30	3250
Cronan S. A., Point Farm, Hoskingtown ..	4	11	309	Hatchlife G., Ghraltair, Tharwa ..	3	18	210
Cunningham A. J., and J., Tuggranong, Queanbeyan ..	81	244	24357	Hopkins Jas., Forbes Ck., Hoskingtown ..	3	4	675
Daniel George W., High Hill Flat, Hoskingtown ..	—	—	120	Hudson E. E. (Manager), Dunbroon Estate, Dunbroon ..	54	403	36018
Daniel J., Merrigan Ck., Tarago ..	5	3	280	Hyles Richard, Woodlands, Bungendore ..	0	210	5990
Daniel Thos., Burwood, Bungendore ..	—	—	498	Hyles Mary, Felled Timber, Bungendore ..	2	8	591
Darmody Jas., Majura, Queanbeyan ..	6	25	1800	Ingram Margaret, Bulga Ck., Queanbeyan ..	3	5	359
Darmody Wm., Oak View, Majura ..	4	16	1962	Jermyn W. F., Spring Bank, Captain's Flat ..	4	30	486
De Salis, George F., —, Michaelago ..	8	40	3323	Johns Mrs., Glenlee, Weetangara ..	3	4	100
Donnelly A. S., Douglas, Bungendore ..	16	39	1529	Johnson W., Woodbine, Bungendore ..	5	5	240
Donoghue Lawrence, Poplar View, Captain's Flat ..	2	32	107	Johnston John, Waterholes, Willsdale ..	7	28	2579
Dunlop John, Rockfield, Bungendore ..	9	16	768	Jones Frances, Bldullick, Queanbeyan ..	3	4	360
Dunn Francis, Mimosa Glen, Sutton ..	5	—	275	Kaye J. J., Woden, Queanbeyan ..	10	5	202
Dunn John, Folly's Hollow, Tharwa ..	5	2	350				
Dyball Chas., Binda, Tharwa ..	19	10	550				
Dyce L. R., Tillygrig, Gundaroo ..	8	10	440				
Edlington Chas., Rock View, Tharwa ..	17	16	130				
Edmonds J. J., Glenburn, Queanbeyan ..	7	12	900				
Edmonds J. A., Ingledow, Bungendore ..	15	40	1320				
Edmonds W., Ingledow, Bungendore ..	—	—	1282				
Falconer F. S., Franilda, Bungendore ..	20	25	497				
Farrer Wm., Lambrigg, Tharwa ..	8	18	143				

WOOD & COMPANY: THE FUNERAL DIRECTORS OF N.S.W.: SYDNEY. (Head Office: 812-2 George Street South. Phone 726)

# HAS FRONTAGES IN GEORGE, PITT & GOULBURN STREETS.

Que	PASTORAL.			Que	1290		
Owner, Station and Post Town.	Horses.	Cattle.	Sheep.	Owner, Station and Post Town.	Horses.	Cattle.	Sheep.
Keefe Elizabeth, Guise's Flat, Queanbeyan ..	5	10	1058	Moore Richard, senr., Green Hills, Queanbeyan ..	12	40	4500
Keefe Jeremiah, Queanbeyan ..	—	—	683	Moore Richard, junr., Sunny Brae, Urrila ..	7	21	804
Keir Jas., Glengarri, Gundaroo ..	—	—	150	Morrison John, The Angle, Tharwa ..	3	10	804
Keir George, Bywong, Gundaroo ..	—	—	450	Morrison Edmund, Rose Hill, Willsdale ..	3	6	535
Kellaher Timothy, Bobeyan, Tharwa ..	7	50	—	Morrison Mrs. C., —, Bulga Ck. ..	3	15	400
Kelly J. J., —, Molonglo ..	14	114	547	Morrison Jas. P., The Angle, Willsdale ..	3	10	590
Kelly Wm. and John, Mt. Cassidy, Michaelago ..	5	0	1050	Munday Frederick, Evadell, Hall ..	2	3	174
Kelly Patrick and Fergus, The Wills, Michaelago ..	13	60	1994	Murphy H., Oak Hill, Glininderra ..	8	3	180
Kelly Ellen, Deep Ck., Michaelago ..	—	—	3387	Murphy Mrs. M. A., Stone Villa, Bungendore ..	10	60	—
Kelly Wm., Spring Valley, Michaelago ..	6	14	978	Murphy Donald, Gladeswood, Hall ..	—	—	348
Kerchaw J., junr., Oak Vale, Gundaroo ..	3	6	161	Nash John, Lomolong, Bungendore ..	—	—	440
Kilby J. K., The Falls, Hall ..	4	11	742	Noone John, Rock Valley, Tharwa ..	3	15	110
Kirchner C. J., Naas, Tharwa ..	5	10	434	O'Connor Jas., Mountain View, Urayarra ..	4	10	1007
Lawler Catherine, Black Forest, Michaelago ..	3	4	1023	Oldfield Thos., Naas, Tharwa ..	57	520	—
Lawler John F., Michaelago ..	3	6	1030	Oldfield Joseph M., Naas Creek, Tharwa ..	10	30	562
Leach —, Tinderra Vale, Michaelago ..	5	8	838	O'Keefe Margaret, Merrigan's Creek, Tarago ..	—	—	170
Leahy Daniel, Strathmore, Bungendore ..	24	350	7000	Osborne Henry, Currandooley ..	65	360	27537
Leahy D. and J., Warialda, Gundaroo ..	6	57	200	Osborne Geo., Foxlow, Bungendore ..	90	585	14912
Leahy T. G., Bungendore ..	9	59	—	Osborne (Trustees late P. H.), Bowyle Gundaroo ..	10	83	9485
Lukins and Masters, Gudgenby ..	16	1200	—	O'Sullivan Jas., Norongo, Captain's Flat ..	—	—	103
McAllister Mrs. R., Flowerdale, Tallandra ..	3	3	299	Paynter Wm., junr., —, Urrila ..	4	50	800
McCarthy Jas., Glenwood, Hall ..	55	326	14913	Peden A. and Sons, Bumbalong, Colinton ..	18	50	3055
McCawley Sarah, Sunset, Queanbeyan ..	7	6	498	Penney and Williams, Allerton Pk., Queanbeyan ..	6	14	379
McDonald A. J. and M. M., Urayarra ..	—	30	5000	Phillips Hy., Sherwood, Urayarra ..	4	15	311
McDonald John, —, Urayarra ..	15	430	9866	Plummer Peter, Green Mount, Willsdale ..	3	16	460
McDonald Roderick, Round Hill, Weetangara ..	8	14	533	Pollock L. M., —, Bungendore ..	4	5	454
McDonald Archibald, Royalla, Willsdale ..	10	50	2020	Powell Nat., Turalia, Bungendore ..	39	1356	5842
McFarland Jas., Silver Hills, Captain's Flat ..	4	11	540	Powell F. A., Wana Wana, Queanbeyan ..	6	17	2000
McGulgan Ambrose, Morongo, Captain's Flat ..	5	6	400	Quinan Daniels, Deris Delr, Bungendore ..	6	75	1050
McInnes Andrew, Kowen, Queanbeyan ..	5	8	615	Read Eliza, Wattle Grove, Sutton ..	5	25	1711
McIntosh J. M., Malcolm Vale, Queanbeyan ..	5	99	2024	Read George, junr., Naas, Tharwa ..	7	4	646
McKenzie C. H., Booroomba, Tharwa ..	30	916	6180	Reid Richard, Spring Flat, Gundaroo ..	14	30	2882
McKenzie Chas., Wattle Valley, Canberra ..	5	54	400	Reid John J., Stoneville, Gundaroo ..	7	14	240
McKenzie Archibald, Well Station, Canberra ..	10	20	2000	Roach John, Bollard's Flat, Captain's Flat ..	12	220	428
McLoughlin John, Woodside, Urayarra ..	2	8	161	Roachford Alexander, Forest View ..	20	41	218
McMahon Andrew, Naas, Tharwa ..	4	7	423	Roach Thos., Norongo, Captain's Flat ..	8	125	1100
McNamara and Pike, Katy's Flat, Burra ..	7	15	639	Rolle Edmund, Gold Ck., Glininderra ..	40	75	3412
McNamara J. and P., London Bridge, Queanbeyan ..	20	42	3393	Rolle Jas., Bedullick, Hall ..	15	18	1905
McNamara Patrick, Katey's Flat, Burra ..	13	2200	—	Rule Agnes, Allwood, Hall ..	—	—	300
McNamara Michael, Walker's Flat, Michaelago ..	6	50	1800	Rule William, Abington Hall ..	—	—	200
McPherson Alexander, Queanbeyan ..	4	7	123	Rutledge W. Forster, Gidleigh, Bungendore ..	54	509	24003
McTernan Wm., Keewang, Burra ..	10	50	1665	Rutledge Thos. (Exors. of late), Carwoola, Molonglo ..	9	538	10487
Maloney Bros., Canberra ..	12	15	393	Ryan Edward, Mulligan's Flat ..	4	22	205
Maloney Michael, Congwarra, Tharwa ..	2	8	133	Ryan John, Tea Gardens, Glininderra ..	22	30	838
Maloney William, Freshford, Tharwa ..	—	—	125	Ryan Wm., Horse Park, Glininderra ..	25	60	3500
Marsh D. A., Spring Creek, Gundaroo ..	3	2	148	Ryan Wm., Majura, Queanbeyan ..	6	20	810
Marshall John, Carwoola, Molonglo ..	1	2	266	Schofield J. W., Emu Flat, Bungendore ..	9	19	490
Marshall William, Molonglo ..	—	—	140	Scott A. W., Braidwood ..	—	—	300
Masters Chas., Mt. Oral, Gundaroo ..	6	10	221	Seery John, Ellerie, Hoskingtown ..	3	6	312
Massey Mrs. C. R., Douglas, Bungendore ..	—	—	510	Shanahan S. J., The Briers, Bungendore ..	30	150	373
Massey Gerald, Gundaroo ..	10	6	1800	Sheedy Patk., Narrabunda, Queanbeyan ..	11	30	2067
Milligan Peter W., Greendale, Back Creek ..	9	9	568	Sheehan Elizabeth and Patrick, Blackheath, Hoskingtown ..	4	14	806
Mitchell William, Homebush, Hall ..	5	8	106	Sheehan Patrick, Hoskingtown ..	—	—	172
Moore A. J., Green Hills ..	2	6	500	Shumack G. E., Round Hill, Weetangara ..	7	6	500
Moore E. O., Oakland, Queanbeyan ..	—	—	992	Shumack S., Spring Vale, Weetangara ..	10	11	840
Moore Wm., —, Bulga Ck. ..	13	20	1410	Shumack John (Trustees of late), Spring Vale, Weetangara ..	—	—	200
Moore Mrs. Johanna, Jerrabomberra, Queanbeyan ..	10	29	1717				
Moore Jas., Lagoon, Burra ..	7	50	3040				

WOOD & COMPANY: LONGEST ESTABLISHED & MOST RELIABLE FUNERAL DIRECTORS. SYDNEY.

# ANTHONY HORDERN'S NEW PALACE EMPORIUM,

130c	Sin	PASTORAL.	Sin	131c			
Owner, Station and Post Town.	Horses.	Cattle.	Sheep.	Owner, Station and Post Town.	Horses.	Cattle.	Sheep.
QUEANBEYAN (continued)—				Alcorn Edwin, Duval, Jerry's Plains	15	00	—
Shumack Peter, Fernhill, Canberra	11	9	093	Alford A. W. and F., Meranille Stn., Singleton	11	158	—
Shumack Richard, Toldale, Canberra	6	4	200	Alford Edward, Birnam Wood, Singleton	14	207	612
Silly William, Red Hill, Gundaroo	—	—	114	Alexander Bros., Bulga, Bulga	32	1650	—
Sinter Elizabeth, Captain's Flat	—	—	123	Allen and McDonald, Wombo, Warkworth	100	750	—
Smith Patrick, Riversdale, Tharwa	5	22	1480	Anderson Robert, Goorangoola	2	00	—
Smith F. E. and F. L., Deep Creek, Williamsdale	8	25	2120	Andrews Abraham, Brandy Creek, Bridgeman	4	50	—
Smith Chas., Waterholes, Williamsdale	2	12	1303	Andrews G. A., Brandy Creek, Bridgeman	1	110	—
Smith Harriett, Sandy Ck., Rossi	—	—	250	Andrews Mrs. J., Mt. Olive, Bridgeman	6	100	—
Smith Jas., Woden, Queanbeyan	—	—	183	Andrews Albert, Mt. Pleasant, Bridgeman	17	200	—
Smith Ellis, Woodgrove, Hall	12	17	553	Andrews W. H., Roaring Bull, Bridgeman	70	70	—
Southwell Samuel, Cow Hollow, Hall	13	25	1728	Archiball Henry, Archdale, Goorangoola	5	75	—
Southwell John, junr., Carrington, Hall	6	8	405	Arthur F. J., Archey Vale, Glendon Brooks	8	181	—
Southwell Richard, Brooklands, Hall	7	8	270	Assimus Fred. and Jacob, Goorangoola	8	108	—
Southwell Jas., Heywood, Hall	5	10	384	Bailey H. M., Greylands, Singleton	1	80	—
Southwell George E., Coolamon Plains	11	05	—	Bailey George, Goorangoola	5	51	—
Southwell Thos., Wattle Vale, Hall	—	—	170	Bailey Mrs. H., Goorangoola, S'ton	7	1205	—
Southwell John, Willowbank, Queanbeyan	8	50	438	Ball C. E., Goorangoola	7	35	175
Southwell Samson, Wattle Park, Hall	8	80	108	Ball Jas., Glendower, Jerry's Plains	9	100	—
Southwell T., Woodfield, Sutton	3	10	150	Ball Allan, Greenell, Goorangoola	4	100	—
Sparrow Thos., Ferncliffe, Bungendore	5	14	2300	Ball Jas. E., Bridgeman	6	08	—
Sparrow S. T., The Springs, Bungendore	—	—	150	Barton Geo., Glen Roy, Glendon Brook	4	57	—
Sturdwicke A. J., Wattle Forest, Sutton	—	—	105	Beh O. P., Mitchell's Flat, Sing'ton	6	50	8
Sullivan David, —, Tuggeranong	—	—	150	Bentley John, Marubrah, Gresford	9	225	—
Sullivan Wm., Spring Bank, Queanbeyan	15	70	2520	Best S. G., Fern Vale, Ravensworth	7	99	185
Swan A. E., Stoney Ck., Queanbeyan	6	13	1145	Blinnie Richard, Meranille Station	105	1806	206
Swan Margaret, Copperfield, Queanbeyan	7	11	1000	Blaxland R. T., Murlinbin, Whittingham	20	76	251
Tapp Frank P., Annandale	—	—	167	Bourke Patk., Mitchell's Flat, Singleton	10	70	—
Thompson Robert, Stringy Bark, Queanbeyan	—	—	330	Bower J. C., Dochra, Vere	8	200	300
Tiernan Luke, Freshford, Tharwa	7	25	2022	Bower Peter, Rockmount, Goorangoola	5	70	70
Tong Thos., Gaiway Ck., Tharwa	3	17	754	Bowman A. R. and F., Archerfield, Singleton	91	1617	530
Tully D. T., The Springs, Captain's Flat	16	50	1600	Bowman W. P., Balmoral, Muswellbrook	—	120	—
Unwin Thos., Oak Cottage, Ingledow	5	5	187	Boyce John, Glendon Brook, Glendon Brook	10	100	—
Unwin Wm., Summerlee, Bungendore	—	—	243	Brady Mrs. M. A., Mount Hope, Singleton	10	04	—
Wallace John, Weston Ck., Yarralumla	6	5	200	Brown Henry, Ellerslie, Jerry's Plains	7	100	100
Walmesley G. and R., Balbriggan, Gundaroo	6	8	480	Brown Mrs. A., Boggy Flat	10	75	—
Walsh Catherine, Hoskingtown	10	38	1000	Brown J. and W., Whittingham	74	3	—
Watling James, Silver Forest, Bungendore	—	—	130	Brown John, Goorangoola	5	56	—
Webb Geo. (Exors. of late), Woodstock, Urarraya	—	—	905	Brown Daniel, Jerry's Plains	21	60	—
Webb J. and W., Fairlight, Urarraya	21	280	8025	Brown Bros., Malson Dieu, S'ton	26	280	169
White Ann, Rule's Hill, Rossi	3	12	250	Brown Sylvester, Minembah, Whittingham	21	370	11839
White Robert, Steel's Flat, Rossi	—	—	101	Burgmann John, Mayfair, Glendon Brook	0	131	22
White Daniel, Spring Station, Tharwa	—	—	161	Butler J. W., Springfield, Broke	4	6	289
White Wm., —, Rossi	3	23	155	Butler Richard, Toronto, Broke	0	4	418
Whitehead Flora, Wickerslack, Queanbeyan	2	13	490	Campbell A., Singleton	1	80	—
Willis John, Queanbeyan	—	—	327	Camden Park Estate Ltd., St. Clair, Singleton	81	2256	3850
Winter Wm., Buckingham, Bungendore	—	—	454	Cann D. and J., Dolly's Gully, Bridgeman	8	100	—
Winter John, Red Hill, Canberra	7	12	168	Cantwell L.M., Peter's Farm, Glendon Brook	0	08	—
<b>SINGLETON.</b>				Capp Thomas I., Marubrah	12	305	—
SINGLETON PASTORAL PROTECTION BOARD.				Capp Joseph J., Benalla, Westbrook	15	120	—
Chairman: James G. Dight, "Clifford," Singleton.				Carroll Jas., Rock Farm, Broke	10	150	—
Secretary: W. Popenham, Singleton.				Chapman Geo., Burrowell, Howe's Valley	15	80	—
Stock Inspector: G. R. FREEMAN, Singleton.				Chapman Mrs. H. N., Howe's Valley	13	100	—
<b>TOTALS.</b>				Chilcott Miss A. E., Box Tree, Bridgeman	8	50	—
Horses	6,262			Clark James, Bulga	6	4	50
Cattle	55,979			Clark M., Vere	7	56	—
Sheep	50,168			Clark A., Bulga	5	70	—
Number of Holdings	1,058						
Alcorn Reginald W., Mountain View, Jerry's Plains	6	60	—				

WOOD & COMPANY: THE FUNERAL DIRECTORS OF N.S.W.: SYDNEY. (Head Office: 812 George Street South. Phone 726)

# ON THE HISTORIC SLOPE OF BRICKFIELD HILL.

Sin	PASTORAL.	Sin	131c				
Owner, Station and Post Town.	Horses.	Cattle.	Sheep.	Owner, Station and Post Town.	Horses.	Cattle.	Sheep.
Clark J. A., Westbrook ..	12	162	—	Houlahan Jas., Springfield, Howe's Valley ..	0	140	—
Clark H. J., Sleath Flat, Broke ..	20	80	—	Houlahan J. P., Howe's Valley ..	7	130	—
Clark Miss, Newport, Bulga ..	8	16	542	Houlahan S. F., Howe's Valley ..	2	95	—
Clift E. A., Oaklands, Ravensworth ..	13	752	250	Irvine William, Claremont, Glendon Brook ..	5	200	—
Collard William, Miranille ..	6	52	—	Jackson Henry, Bulga ..	8	23	69
Collins Thomas L., Hartlands, Vere ..	3	34	202	Jackson Thos., Clarendale, Glennie's Creek ..	17	220	424
Corrigan Mrs. S., Rockdale ..	13	58	1	Jarrett G., Carrow Brook ..	10	50	—
Cowley W. W., Glendon Brook ..	20	100	—	Jones F. C., Singleton ..	5	115	—
Crittenden G., St. Clair ..	6	51	—	Johnson W. T., Myall Creek, Wallsend ..	5	307	—
Crouch John, Belford ..	5	52	—	Jordan Michael, Glendon Brook ..	7	00	—
Cunneen, R. D., Singleton ..	3	61	—	Kermode Thos., Roselands, Glennie's Creek ..	0	110	—
Curtis William, Singleton ..	4	68	—	Keys R. T., Dulwich, Singleton ..	—	202	—
Dangar A. A., Baroona, Whittingham ..	144	187	—	Klme George, Mount Pleasant, Pokolbin ..	13	90	—
Dangar R. H., Neotsfield, Whittingham ..	207	1092	529	Knoder J., South Dale, Glennie's Ck. ..	7	50	—
Daves E. L., Fairview, Singleton ..	11	50	—	Knoder Henry, Eyrle Bower, Singleton ..	7	03	—
Decent J. H., Montrose, Jerry's Pls. ..	15	292	80	Lawrey John, Ravensworth ..	7	50	—
Dickenson W., Moorlands, Bulga ..	10	115	—	Lawrence Henry, Singleton ..	3	56	151
Dight Jas. G., Clifford, Singleton ..	13	130	—	Laycock Mary Jane, Putty ..	7	08	—
Dight Frank J. R., Glen Nevis, Westbrook ..	19	460	410	Laycock A., Putty ..	2	116	—
Dight G. W., Stafford, Gouldsville ..	5	96	—	Letheridge G. L., Bridgeman, S'ton ..	64	182	38
Dimmock Joseph, Glendon Brook, Glendon Brook ..	7	107	—	Loder Mrs. G., St. Clair, Singleton ..	2	06	—
Doyle C. W., Singleton ..	11	88	—	Loder W. M., Aytondale, Singleton ..	27	579	—
Drake H. E., Belton, Bridgeman ..	8	95	—	Loder E., Oakley, Whittingham ..	9	332	—
Dries Andrew, Owen's Field, Ravensworth ..	8	20	305	Loder Mrs. H. M., Wyllie's Flat, Singleton ..	17	22	486
Dries Henry, Ravensworth ..	6	70	—	McAlpin Joseph, Glen Alpin, Bulga ..	7	87	—
Drinan Thos. (Exors. of), East Glendon, Braxton ..	26	815	156	McAlpin William, Bulga ..	10	—	63
Dunn Jas., Miranille Creek, Glendon Brook ..	4	125	—	McDouall P. J. C., Whittingham ..	21	58	100
Dunster Humphrey, Hambleton Hill, Singleton ..	14	230	40	McDouall Thomas, Liddell ..	7	00	—
Eather J. W., Darkey, Bulga ..	0	190	7	Mackay W. H., Ravensworth, Ravensworth ..	31	340	20350
Ellis Thos., Carrington, Jerry's Pls. ..	—	1000	—	McMahon Bros., Chain of Ponds, Liddell ..	22	285	186
Evers John, Warkworth ..	6	53	—	McMinimen James, Mt. Pleasant, Warkworth ..	8	130	—
Faulkner David, Cliftale, S'ton ..	10	120	73	McMinimen John, Warkworth ..	10	82	—
Fawcett Mrs. E. S., Glenlidding, Singleton ..	10	250	51	McNamara Wm., Rock Farm, Broke ..	4	7	135
Flick Matthew, Woodvale, Glennie's Creek ..	3	74	—	McTaggart W., Howe's Valley ..	10	100	—
Fraser Mrs. M., Bloomfield, S'ton ..	5	60	—	Marshall Charles, Half Moon, Goorangoola ..	10	130	—
Frith Isaac, Singleton ..	6	52	54	Marshall Peter, Singleton ..	5	63	—
Gardner H. J., Willow Glen, Carrowbrook ..	44	196	—	Marshall W. S., Maryborough, Goorangoola ..	10	330	—
Gardner W. G., Oaklands, Ravensworth ..	6	70	—	Martin A. nos., Reedy Creek, Westbrook ..	10	120	—
Graham J. J., Spottiswood, Sedgfield ..	12	241	—	Martin John, Glendon Brook, Glendon Brook ..	6	120	—
Gralinger A., Singleton ..	10	52	—	Martin Henry, Reedy Creek, Glendon Brook ..	4	120	—
Green Hon. G. H., Fordwich, Broke ..	14	1133	21	Martin Mrs. M. (Exors. late), Westbrook, Glendon Brook ..	6	120	—
Greenhalgh James, Goorangoola ..	10	80	—	Mayno J. C., Rothbury, Braxton ..	15	794	—
Griffiths Wm., Mitchell's Flat ..	10	57	—	Medhurst W. E., Howe's Valley ..	6	88	20
Grimes Henry, Elderslie ..	5	65	—	Mellon Henry, Welsh Inlet, Bulga ..	22	55	—
Groves J. H., Singleton ..	6	55	—	Merrick W. H., Putty ..	15	150	—
Hamilton Alex., Killafuddy, Glendon Brook ..	10	248	—	Merrick J. R., Branch Creek, Howe's Valley ..	11	110	—
Hamilton David, Bridgeman ..	5	300	—	Moore Alex., Oak Vale, Miranille ..	6	127	40
Halling H. L., Camberwell ..	8	51	—	Moore Geo., Glenmore, Vere ..	6	24	210
Hannan A. H., Harrowby, Broke ..	130	—	—	Moore E. R. and A. B., Bayswater, Ravensworth ..	12	257	2867
Hardes E., Gouldsville, S'ton ..	73	—	—	Moore Wm., Cooper's Flat, Glendon Brook ..	9	170	—
Harris W. J. (Exors. late), Putty ..	9	107	—	Moore Henry, Glen Albyn, Westbrook ..	10	110	—
Harris B. G., Howe's Valley ..	76	—	—	Moore Edward, Cooper's Flat, Glendon Brook ..	6	190	—
Harris W. H., Singleton ..	6	92	41	Morrissey James, Glennie's Creek ..	12	520	—
Hassell Thomas, Haviltree Flat, Liddell ..	5	93	58	Moss John, Goorangoola ..	5	53	—
Hayes John, Rock View, Bulga ..	12	54	—	Moxey G. T., Singleton ..	4	150	—
Hayes Margaret, Glendon Brook ..	7	53	—	Moxham Bros., Wyllie's Flat, Singleton ..	120	2	—
Hennessey R., Howe's Valley ..	—	130	—	Noble Jas., Cross Ck., Glennie's Ck. ..	10	98	—
Henston Robert, Gouldsville ..	10	70	—	Nowland Patrick, Glennie's Creek ..	10	80	20
Hewitt Geo. H., Sunnyside, Broke ..	21	182	1	Nowland Alfred, Rosedale, Camberwell ..	10	100	—
Hickson W. J., Jerry's Plains ..	7	106	—	O'Bryan Mrs. A., Bell Isle, Glennie's Creek ..	5	100	—
Holz Philip, Mitchell's Flat ..	0	05	—				
Holmwood Geo., Miranille ..	2	60	—				
Hope W. J., Hopetoun, Goorangoola ..	6	50	—				
Hopkins John, junr., Jerry's Plains ..	6	64	23				
Hopkins John, junr., Pine Grove, Jerry's Plains ..	7	18	165				

WOOD & COMPANY: DIRECT IMPORTERS OF ALL HIGH-GRADE FUNERAL SUPPLIES. SYDNEY.

132c	Sin	PASTORAL.	Tam
Owner, Station and Post Town.	Horses, Cattle, Sheep.	Owner, Station and Post Town.	Horses, Cattle, Sheep.
SINGLETON (continued)—			
Osland Rudd, Bulford ..	4 50	Walker James, Broke ..	8 50
Pankhurst Allan, Glendon Brook ..	16 100	Wallace R. D., Killarney, Liddell ..	13 205
Pankhurst J. F., Ellerslie, Sing'ton ..	10 70	Warburton K. O., Garryowen, Golds-	6 71
Passfield Henry, Maison Dieu ..	9 70	ville ..	7 60
Pearse Wm., Plashett, Jerry's Pls. ..	10 100	Watts A. A., Warkworth ..	10 53
Pearse J. W., Ellismore, Jerry's Pls. ..	10 290	Watts Wm., Springwood, Wark-	7 55
Pictou Chas., Yellow Rock, Broke ..	140 590	worth ..	6 00
Pitt G. F., Cedar Creek, Ravensworth ..	15 12	Watson C., Upper Paterson ..	43 067
Pitt Thos., Mt. Rango, Muscio Creek ..	5 130	Welsh John, Glennie's Creek ..	11 397
Ramsay Mrs. M., Green Leek, Wark-	4 55	White Bros., Edinglassie, Muswell-	0 50
Reynolds C. F., Pike's Gully, Ravens-	4 68	brook ..	4 73
Reynolds W. J., Pike's Gully, Liddell ..	2 201	Wilkinson George, Carrow Bank ..	11 397
Richards David, Greenmount, Gooran-	7 230	Williams D. V., Ravensworth ..	0 50
goola ..	12 250	Wolfgang W. C., Box Farm, Liddell ..	4 70
Richards Gavin, Woodburne, Goor-	7 65	Wood A. H., Cooper's Flat, Mer-	9 80
rangoola ..	12 250	annie ..	2 113
Richards Simon, Tenalpa, Bridge-	7 65	Yeomans R. G., Belford Estate, Brax-	10 415
man ..	8 250	ton ..	1 93
Richards Wm., Orange Grove, Goor-	2 51	York W. and W., Howe's Valley, Sing-	3 58
rangoola ..	5 105	leton ..	5 51
Ritchardson John, Belford ..	10 140	Zerk John, Toowong, Muswellbrook ..	1 93
Ritter Thos., Campbell's Creek, Goor-	9 05	Zerk H., Muswellbrook ..	3 58
rangoola ..	2 60	Ziems C., Singleton ..	5 51
Roberts Geo., Kithurnie, Glendon ..	10 332		
Brook ..	12 387		
Robinson A. C., Woodleigh, Bulga ..	10 185		
Rourke H., Cheshunt, Singleton ..	7 130		
Rourke Harold G., Dixie, Wark-	10 140		
worth ..	9 05		
Russell Mrs. Margaret, Rocks, St. Clair ..	2 60		
Sattler Peter, Goorangoola ..	6 70		
Schmerler Fred., Merannle ..	7 90		
Schmerler W. senr., Goorangoola ..	5 62		
Schmerler W., junr., Goorangoola ..	7 64		
Schubert J., Gouldsville ..	3 103		
Shepherd James E., Sedgfield ..	0 63		
Simpson E. H., Wylie's Flat ..	0 131		
Simpson John, Leamington, Ravens-	32 720		
worth ..	4 50		
Simpson J. R., Glencairn, Singleton ..	6 85		
Singleton (The) Farming and Dairy-	6 68		
ing Co., Singleton ..	6 250		
Skinner Alex. J., Reedy Creek, Mer-	3 107		
annle ..	14 553		
Smith Alfred, Westbrook ..	9 236		
Smith Geo., Rosemount, Carrow ..	5 55		
Bank ..	5 75		
Solman Robert, Sildbury, Westbrook ..	11 54		
Spinks Mrs. E., Wildwood, Singleton ..	4 106		
Squire F. P., Oakwood, Warkworth ..	8 60		
Stacy Percy, Myralla, Westbrook ..	0 200		
Stacy A. L., Glen Munro, Singleton ..	3 55		
Stanton J. and Son, Stamford, Brax-	4 95		
ton ..	0 60		
Stapleton Thomas, East Glendon, Glendon Brook ..	13 450		
Sullivan Lake, Oak Park, Glennie's ..	6 60		
Creek ..	10 56		
Sutton Job, Redbank, Glennie's Ck. ..	7 50		
Sylvester Wm., Glen Roy, Singleton ..	0 123		
Tacon W., Mitchell's Flat ..	2 418		
Tacon E., Long Point ..	13 315		
Tate C. E., Scott's Flat ..	8 50		
Taylor George, Glendon Brook ..	8 80		
Thomas A. E., Devonla, Glennie's ..			
Creek ..			
Thomas Geo., Loch Nagar, Glendon ..			
Brook, Braxton ..			
Thompson William, Broke ..			
Thrift W., Boggy Flat, Gouldsville ..			
Ticehurst Robert, Singleton ..			
Tindale John R., Greenvale, Broke ..			
Tulloch James A., Woodville, Brax-			
ton ..			
Waddell Margaret, Ben Venue, S'ton ..			
Waddell H. H., Corallie, Belford ..			
Wake Wm., Mitchell's Flat ..			

## TAMWORTH.

## TAMWORTH PASTURES PROTECTION BOARD.

Chairman: Robert Gill, Esq., Moonbl.  
 Secretary: J. T. Robertson, Esq., Tamworth.  
 Stock Inspector: W. D. DOWE, Esq., Tamworth.  
 Assistant Inspectors: C. J. REYNOLDS, Quirindi;  
 S. BRACKENREG, Gunnedah.

## TOTALS.

Horses ..	25,073
Cattle ..	70,739
Sheep ..	2,625,304
Area of Holdings ..	4,260,375 acres.
Agricultural Land ..	458,531 acres.
Number of Holdings ..	2,500

Abbersfeld Joseph, Alexander Park, Manilla ..	19 25 1254
Abra Chas., Spring Ck., Attunga ..	12 9 2023
Abra William, Attunga ..	— 9 232
Albertson A. N., Brooklyn, Dun-	4 15 717
gowan ..	
Albertson Wm., Elm Farm, Upper	12 30 097
Dungowan ..	
Albertson F. F., Dungowan ..	8 16 402
Albertson W., junr., Dungowan ..	5 50 —
Albertson J. S., Dungowan ..	— — 700
Alford H., Swamp Oak, Lymbri ..	51 162 11240
Allen R. D. (Trustees of), North Cua-	69 209 935
indl, Manilla ..	
Amos A. (Exors. of), Glen Alpine, Werris Creek ..	55 232 38514
Allison J. M., junr., Coomoo Coomoo, Quirindi ..	7 3 1840
Allnut R. H. V., Tregantle, Quirindi ..	12 50 280
Anderson W. F., Quirindi ..	— — 1050
Arndell A. S., Blandford ..	3 55 —
Ashford C. F., Gunnedah ..	— — 250
Ashford Robert, Sunnyside, Gunnedah ..	20 15 162
Auld Davis, Walhalla, Quirindi ..	10 2 161
Austin A., Quirindi ..	185 700 143000
Aust. Agric. Co., Warrak, Willow Tree ..	7 5 463
Avera W. O., Midgett, Curlewis ..	— 1073 —
Badgery J. A., Boggabri ..	20 — 300
Bailley L. J., Manilla ..	14 210 3730
Baker Bros., Albion, Gunnedah ..	9 141 212
Baker A. J., Gunnedah ..	7 15 202
Baker R. G., Basin Ck., Ardglan ..	11 6 202
Baker W. George, Boggabri ..	14 8 860
Baker W. G., Plain View, Gunnedah ..	4 26 420
Baker W. E., Wallabadah ..	44 40 954
Baldwin Athol, Brubri, Manilla ..	200 12130
Baldwin Chas., Durham Court, Manilla ..	

Tam	PASTORAL.	Tam	133c
Owner, Station and Post Town.	Horses, Cattle, Sheep.	Owner, Station and Post Town.	Horses, Cattle, Sheep.
Ball Edward, Mullaley, Attunga ..	11 20 1000	Brines Robert J., Fk-mington Springs, Attunga ..	15 6 846
Barling Bros., —, Manilla ..	64 504 3500	Brines Thos., Willow Tree Springs, Attunga ..	— — 1405
Barnes E. A., Oakley Ck., Woolbrook ..	0 180 2100	Britten C. J., Tamworth ..	150 42 926
Barnes E. J., Reedy Creek ..	— — 920	Broadbeck Christian, North Mount, Barraba ..	11 17 1888
Barnes H. M., Eveleigh, Lymbri ..	— — 2000	Broadbeck O. and F., Tipperoon, Barraba ..	— — 2222
Barnes S. A., Winesham, Lymbri ..	0 10 1370	Broadbeck Gottlieb, Main Camp, Barraba ..	10 6 945
Barnes D. S., Manilla ..	11 2 241	Broadbeck Jacob, Millie Ck., Barraba ..	9 10 1932
Barnes Wm., Box Flat, Quirindi ..	7 44 141	Broadbeck Louisa, Main Camp, Barraba ..	7 0 1620
Barnett J. J., Wallabadah ..	2 70 —	Brodie Alex. D., Rocky Vale, Quirindi ..	21 101 1362
Bartlett T. B., Goodwood, Curlewis ..	10 — 543	Brown Sir William, Bart., Dalkeith, Klori ..	28 200 14633
Bartley W., Gunnedah ..	0 4 600	Brown Sir Wm., Bart., The Braes, Klori ..	— — 7000
Bayliss William, Glen Alpine, Bendemeer ..	— — 470	Brown Alex., Glen Lea, Currabubula ..	10 60 3109
Beer W. H., Hahwaya, Boggabri ..	7 13 2040	Brown David, Menedebri, S. Somerton ..	14 100 390
Beer John T., Glen Erin, Curlewis ..	— — 103	Brown W. and R., Winton ..	37 36 4416
Beeson W., Mt. View, Barraba ..	7 10 1100	Brown J. H., Kelvin ..	37 132 —
Bell Adam, Horsley, Manilla ..	32 11 3005	Brown Richard, Menedebri, South and West Somerton ..	55 75 1446
Bell Robert, Everton, Manilla ..	6 8 1000	Burden George, —, Quilpolly ..	— — 600
Bell William, Fair Lea, Manilla ..	6 5 1100	Burden Jas., —, Quilpolly ..	29 52 700
Bennett D. H., Wandooa, Curlewis ..	0 8 1562	Burke Thos., Avondale, Tamworth ..	— — 131
Berry George, Pera ..	5 130 5035	Burndi Pastoral Co., Ltd., Burndi, Barraba ..	02 112 30158
Berry Horace, Barraba ..	10 20 2800	Burraston W. C., Cliff Dale, Curra-	21 16 2500
Berry Allan, Pera, Crow Mount ..	6 50 900	bubula ..	13 125 10200
Berry Chas., Hall's Ck., Manilla ..	8 20 2020	Butler Jas., —, Nemingha ..	35 25 1250
Best Wm. J., Grass Tree Vale, Tamba Springs ..	25 12 1080	Byrne John, Rock Vale, Attunga ..	41 141 1509
Bielefeld Chas., —, Duri ..	7 8 503	Byrnes J. T., Moss Vale, Upper Manilla ..	52 250 2800
Bielefeld George, —, Duri ..	15 80 1700	Callaghan John, Nemingha ..	7 9 852
Bielefeld H., Duri ..	12 80 2000	Cameron Hugh, Boxwood, Upper Manilla ..	20 35 3500
Bielefeld W. J., Marlan Vale, Duri ..	20 13 1000	Campbell A., Gowrie, Quirindi ..	24 — 1904
Bierer W., Quilpolly ..	10 8 513	Campbell Thomas, Kelvin ..	12 30 251
Bignall Hy., Arlington, Manilla ..	20 100 900	Campbell O. B., White Rock, Castle-	2 40 400
Binnie Chas., 4D, Spring Ridge, Quirindi ..	08 36 10029	mount ..	
Binnie George, 4D, Quirindi ..	08 326 7832	Campbell M. K., Surrey Farm, Cur-	18 40 2814
Black J. R., Mitchellgowrie, Boggabri ..	18 289 11991	rababula ..	8 75 3227
Blackier John P., Yarraman Ck., Yarraman ..	10 — 2007	Campion Jas., Pine Cliff, Curlewis ..	30 120 22330
Blackier E. & R., Yarraman ..	— — 900	Capel Bros., Campo Santo, Barraba ..	21 910 7480
Blair Arthur T., Pine Grove, Bendemeer ..	— — 800	Capel Bros., Menedebri, Somerton ..	16 6 485
Blair Mary, Sunny Hollow, Bendemeer ..	0 15 2750	Cardale A., Nemingha ..	55 52 —
Blair P., Montrose, Bendemeer ..	4 8 1251	Carmichael M., Tamworth ..	12 105 —
Blanch A. A., Bungadore, Manilla ..	10 13 1000	Carmichael A. B., Tintinhull ..	— — 350
Blanch A. E., Mount Royal, Manilla ..	8 12 2500	Carey G. T., Lymbri ..	— — 782
Blanch Ambrose, Minimo, Manilla ..	9 7 924	Carey M. T., Attunga ..	— — 621
Blanch William, Orange Grove, Manilla ..	10 4 2212	Carolan J. P., Dungowan ..	— — 621
Blaxland R. S., Moonbl ..	12 200 3750	Carstairs Alfred, Blair Athol, Boggabri ..	15 8 608
Blomfield O., Manilla ..	— — 897	Carter Bros., Linton, Upper Manilla ..	60 140 17702
Bowden R. J., Breeza ..	18 — 179	Carter W., Black Plain, Barraba ..	20 10 200
Bowden J. F., Dungowan ..	14 13 296	Chaffey Mrs. A., Nemingha House, Nemingha ..	15 300 200
Boland George J., Merrimce, Manilla ..	12 28 800	Chaffey H. A., Tintinhull, Tintinhull ..	14 13 284
Boman W., Sugarloaf, Manilla ..	14 18 325	Chaffey M. J., Tintinhull ..	— — 120
Borham H. V., Woolonin ..	9 20 1000	Chaffey W. G., Nemingha ..	13 74 —
Boura T., Worris Park, Worris Ck. ..	300 60 431	Chaffey J. S. O., Cherry Tree Farm, Tintinhull ..	7 7 323
Bowden S. J., Mountain View, Breeza ..	4 11 304	Chaffey T. A., Lottery Vale, Somerton ..	24 12 620
Bowley O. W., Quirindi ..	1 31 540	Chaffey W. A., Moonbl ..	20 105 2074
Bowman E. O. T. and F. W., Norman Vale, Upper Manilla ..	33 150 3006	Chapman Ben., Rockdale, Manilla ..	20 40 1027
Bowman F. J., Upper Manilla ..	12 — 400	Chapman John, Melbank, Manilla ..	8 12 1000
Bowman T., Upper Manilla ..	51 90 9656	Chapman R. E., Uralla ..	— — 4871
Bowman Edward, Rock Villa, Upper Manilla ..	42 300 5300	Chapman R. G., Manilla ..	6 40 3000
Brayshaw Geo., Pine Vale, Mullaby ..	16 35 3428	Chapman R. G., Avondale, Crow Mt., Manilla ..	10 70 5000
Brady P. J., Wonga, Manilla ..	21 86 956	Chambers B., Velyanna, Boggabri ..	20 20 2728
Brady Mary and Sons, Happy Valley, Kept ..	37 41 974	Charrington and Kimber, Abbots-	32 254 4412
Brady Thos., Town View, Manilla ..	24 25 906	lea, Quirindi ..	
Brady E. H., Currabubula ..	— — 790	Chick John, junr., Rose Dale, Manilla ..	13 2 900
Brady P. A., Manilla ..	10 6 139	Chick John, Everton, Manilla ..	11 12 1230
Bramley T. S., Lima Spring, Colly Blue ..	8 4 590	Chrichton D. G., Nundle ..	7 152 945
Brayshaw J. C., Hanging Rock ..	20 60 —		
Bridge James, Manilla ..	17 20 152		
Bridge Sarah, Quilpolly ..	15 3 675		
Bright Jas., St. Kilda, Dungowan ..	4 6 1440		
Bright L. A., Brighton, Dungowan ..	7 20 1060		
Bright R. A., Dungowan ..	22 27 1412		
Brines Jas., Halloran Park, Manilla ..	11 5 1017		
Brines William, Manilla ..	13 — 141		



## VISIT ANTHONY HORDERN'S NEW STORE,

1840	Tam	PASTORAL.	Tam
Owner, Station and Post Town.	Horses.	Cattle.	Sheep.
TAMWORTH (continued)—			
Clare W. J., Walcha Road ..	2	25	169
Clark B., Mt. Zion, Quirindi ..	2	21	740
Clark John K., Ghoelendaadl, Boggabri ..	120	198	54481
Cleary C. J., Evendale, Tamworth ..	10	8	331
Cleary W. A., Woodside, Tamworth ..	17	66	860
Clegg Chas., Myall Vale, Boggabri ..	23	—	910
Clift Bros., Breeza, Breeza ..	138	2700	66490
Clift George P., Lochiel, Curlewis ..	217	830	1383
Clift John B., The Dip, Breeza ..	42	12	637
Clift Joseph, Swanups, Breeza ..	100	194	921
Clochery Stephen, Kingscote Park, Attunga ..	20	12	200
Clonan Joe, Gunnedah ..	29	209	4742
Cochrane Robt., Danlo, Mullaley ..	11	45	2600
Cohen Nathan, Percy Dale, Tamworth ..	6	66	1525
Collaroi Co., Ltd., Colly Blue, Q'ndi ..	9	25	9200
Colman Thos., Mt. View, Moonbi ..	10	11	1244
Coleman M., Mulla Creek, Limbri ..	—	—	726
Condon Maurice, Dungowan ..	7	30	504
Condon W., Dungowan ..	7	8	1200
Cooper F. J., Barraba ..	54	730	—
Conlan John (Exors. late), Quipoly ..	25	50	1500
Constable Alf., Colly Blue, Quirindi ..	12	15	138
Cook T. and Co., Woolshed, Barraba ..	10	40	15800
Cootie Chas. W., Ferndale, Upper Manilla ..	4	26	970
Cootie Geo., Mt. View, Upper Manilla ..	10	13	985
Cootie John J., Solitude, Manilla ..	18	64	1053
Cope and Phillips, Calala, Curlewis ..	37	87	1500
Corrigan J., Manilla ..	29	20	1450
Costelloe Jas., New Mexico, Upper Manilla ..	19	20	1806
Costelloe Jos., Manilla ..	29	20	1450
Costelloe Michael, Golden Grove, Upper Manilla ..	30	40	650
Costelloe T. P., River View, Upper Manilla ..	23	19	900
Cotton Jos., Barraba ..	—	—	403
Coulton John R., Manilla ..	15	8	420
Cousens W. J., North Barraba, Barraba ..	13	23	3200
Coyne F. H., Ingaba ..	—	—	120
Crawford E. J., Tamworth ..	—	—	168
Cramer J. T., Eden Hope, Gaspard ..	9	50	304
Crawford Alex., Blairmore, Boggabri ..	20	30	460
Creevey John, Mary Vale, Limbri ..	7	12	1508
Crinice F., Pine Vale, Woolman ..	15	20	1505
Croaker T. J., Wallahow, Quirindi ..	36	156	13070
Crocker W. J., Wallabadah ..	10	12	1109
Cross R. T., Oakley Vale, Manilla ..	7	12	1200
Cropper Wm., Dalwood, Wallabadah ..	7	8	397
Crothers Mary A., Oakland, Spring Ridge ..	5	8	850
Crowley Hy., Glen Riddle, Barraba ..	30	116	7000
Crowley John, Rockmore, Upper Manilla ..	13	20	764
Cullinane Pierce, Manilla ..	24	40	704
Cupples W., Carrol Gap ..	—	—	116
Currell Chas., Plain Hill, Barraba ..	—	—	693
Currell Edward, Herbert Vale, Barraba ..	19	6	540
Daly Jas., Pleasant Plains, Currabubula ..	12	40	3009
Daly John, West Lyane, Currabubula ..	17	8	1400
Daly Michael J., Willow Vale, Currabubula ..	20	50	8015
Dangar A. A., Mooki Springs, Q'ndi ..	362	2632	25917
Darby F. W., Coolanbilla, Quirindi ..	9	45	1452
Davidson F. R., Dungowan ..	50	50	2015
Davidson W., Lever Gully, Colly Blue ..	—	—	550
Dederer G. F. (Estate of), Bungana, Boggabri ..	11	—	1584
Delander Edwin J., Gunnedah ..	10	10	804
Delve A. C., Hill Grove, Breeza ..	21	22	1200
Dellas Wm., Pine Grove, Colly Blue ..	16	—	243
Denning and Son, Tamworth ..	22	154	—
Dennis W., Albion Park, Barraba ..	21	13	900
Derriek P. and J., Holly Mt., Wallabadah ..	6	60	876
Derriek Catherine, Holly Mt., Wallabadah ..	6	11	174
Dight Gordon H., Giraahween, Quirindi ..	11	19	1410
Dignam I. D., Swamp Oak ..	13	25	250
Dillon J. E., Dunnadu Ck., Mullaley ..	—	—	661
Dillworth Jas., Guligal, Boggabri ..	2	16	230
Dixon John, Box Flat, Bendemeer ..	—	—	1520
Dixon R. B., Weblands, Quirindi ..	29	17	1793
Dobson J. G. L., Spring Valley, Winton ..	11	60	1150
Doel Wm., Rockdale, Curlewis ..	74	90	3500
Donaldson A. T., Glen Donald, Currabubula ..	18	85	1226
Donaldson John, Braemar, Boggabri ..	22	23	200
Donaldson Wm., East View, Currabubula ..	10	26	851
Donaldson Sam., Mullaley ..	—	—	1383
Donnelly P., Clontarf, Manilla ..	22	36	1500
Donoghue John, Plain Camp, Tamba Springs ..	18	40	4406
Donoghue J. T., Tamba Springs ..	—	—	1104
Doolan J. R., Rock Hill, Quipoly ..	12	14	653
Doolan Jas., Callal, Attunga ..	12	20	1348
Doolan John, Woodlands, Quipoly ..	13	150	1403
Doolan Louisa, Greenwood, Quirindi ..	7	13	270
Dorrington G. J., Avondale, Limbri ..	11	7	2118
Dorrington J. T., Limbri, Attunga ..	—	—	1518
Dorrington R. J., Silver Leaf, Limbri ..	—	—	685
Douglas James, Boggabri ..	20	11	213
Douglas J. and W., Glenmore, Bendemeer ..	22	19	1870
Dowe G. L., Millwind, Keppit ..	82	300	6833
Dowe Leslie L., Bell's Plains, Manilla ..	20	—	305
Dowe R. A., Tamworth ..	21	145	120
Dowe Thos., Woolloom ..	21	300	1339
Downes Daniel, Springfield, Manilla ..	33	52	3300
Doyle Ellen E., Box Hill, Werris Ck. ..	3	200	4060
Doyle A. A., Werris Creek ..	3	27	825
Doyle J. H., Captain's Ck., Scone ..	—	34	1082
Doyle Ernest F., Purlewah, Werris Creek ..	7	54	1363
Doyle R. F. (Trustees of), Summer Hill, Werris Creek ..	16	147	8850
Doyle R. R., Moore Pk., Tamworth ..	22	8	500
Doyle W. J., Euraba, Quirindi ..	3	11	357
Doyle Walker F., Cliff Siding, Werris Creek ..	9	64	450
Duff J. H., Limbri ..	2	25	850
Dunbar Anne, Goonoo Goonoo ..	9	5	190
Dunbar Charles, Ranger's Valley, Winton ..	—	—	351
Duncomb H. A., Eurubah, Crow Mt. ..	20	153	12158
Dwyer James, Tamworth ..	18	750	—
Dyson Arthur, Spring Ridge ..	11	9	284
Easterman A., Roseneath, via Bendemeer ..	4	6	2608
Easterman D. M., Spring Valley, Manilla ..	—	—	1620
Easterman M., Shadon Vale, Manilla ..	—	—	900
Eather Albert, Boggabri ..	6	120	940
Eather T. C., Boggabri ..	—	—	574
Eckert Chas., Retreat, Wood's Reef ..	8	42	4081
Edmonds H. S., Gunnedah ..	11	85	—
Edwards Henry, Attunga ..	11	104	2417
Edwards John H., Moon Springs, Moonbi ..	—	—	1910
Egan Cornelius, Goonoo Goonoo ..	15	10	400
Egan Patrick, Currabubula ..	11	11	350
Egan Wm., Rosewood, Emerald Hill ..	12	14	1676
Elaley J. R., Breeza, Curlewis ..	36	60	1300
Embley G., Winton ..	17	4	391
Enright A., Sugarloaf, Gunnedah ..	20	10	161
Evans G. B., Green Mt., Winton ..	17	100	1607
Fairbairn J. A., Yarraman ..	4	33	1000
Fanker Fred., Gruntal Farm, Goonoo Goonoo ..	—	—	135
Farthing H., Bective ..	20	8	403
Featherstone W., Gunnedah ..	—	—	200
Fenn Jas., Little Plain, Barindi, Barraba ..	—	—	900
Ferguson Joseph, Myall Grove, Tamba Springs ..	4	10	676

WOOD &amp; COMPANY: THE FUNERAL DIRECTORS OF N.S.W.: SYDNEY.

(Head Office: 510/2 George Street South. Phone 126)

## ON THE HISTORIC SLOPE OF BRICKFIELD HILL.

Tam	PASTORAL.	Tam	1350
Owner, Station and Post Town.	Horses.	Cattle.	Sheep.
Fernor F. A., Manilla ..	18	376	10561
Ferndale Syndicate, Swamp Oak ..	—	70	—
Ferry John, Drumlisk, Manilla ..	45	44	5005
Finlay Jas., Mountain View, Gunnedah ..	5	16	2522
Fitzgerald John H., Hunt Grove, Somerton ..	54	216	7306
Flomay A. C., Mooki West, Quirindi ..	5	100	920
Fogarty John, Crawney, Nundle ..	8	15	1200
Follington E. S., Alvin, Attunga ..	9	4	780
Foot R., Castle Mountain ..	4	40	480
Foot W. H., Castle Mountain ..	7	58	—
Foot Hy., Gunnedah ..	10	50	603
Foreman Robert, Emerald Hill, Gunnedah ..	5	5	352
Foster Jas., New Park, Woolloom ..	12	30	700
Foster W. T. (Estate of), Black Creek, Blackville ..	13	—	4250
Fox Bros., Wilberol, Boggabri ..	12	130	5417
Frizell Jas., Willow Farm, Goonoo Goonoo ..	—	—	391
Fullames William, Tamworth ..	18	200	220
Funston George, Goonoo Goonoo ..	12	5	180
Gaha A., Quirindi ..	8	20	1411
Gale J. R., Gunnedah ..	10	5	705
Gallagher E., Claremont, Attunga ..	19	15	1020
Gardner A., Missing Link, Mangala ..	—	—	131
Gardner Alex., senr., Newpark, Manilla ..	25	3	402
Gardner Jas., Upper Manilla ..	10	12	800
Gardner Jas., Newry Park, Upper Manilla ..	24	107	1297
Garnham William, Gunnedah ..	10	50	—
Garsko Wm., Rose Hill, Barraba ..	43	45	2250
Geddes C., Norley, Crow Mountain ..	0	41	2000
Geddes J., Glen Oak, Manilla ..	41	170	18537
Geddes W. R., Hobden, Manilla ..	14	21	3522
George G. L., Rokewood, Tamba Springs, via Gunnedah ..	18	62	1105
Giles C. R. and T., River Park, Carroll ..	10	120	—
Gill Robert, Moonbi ..	50	205	22221
Gilshenan Thomas, Blandford ..	7	3	640
Glover John, Windfall, Manilla ..	18	9	1440
Golding M., Wallabadah ..	12	60	—
Gollan Alex., Calala, Mullaley ..	8	31	3775
Golland Geo., Basin Ck., Wallabadah ..	22	30	3000
Golledge A. E., Silver Spring, Woolbrook ..	—	—	700
Goodwin Thos. H., Booloocooroo, Curlewis ..	145	20	16549
Gordon W. G., Dungowan ..	2	75	240
Gore Thos. J., The Rancho, Currabubula ..	0	14	292
Grace E., Box Forest, Tamba Springs ..	10	7	800
Graham C. I., Ben Venue, Tamworth ..	9	11	232
Graham Henry, Wood's Reef ..	—	—	700
Graham Mrs. Jane, Wood's Reef ..	8	10	1000
Graham Robert, Corora, Currabubula ..	7	30	3926
Greem A. L., Colly Blue ..	3	54	2489
Green Hy., Spring Valley, Moonbi ..	8	12	100
Greenwood R. J., Quirindi ..	10	85	—
Greer James, Forest Glen, Manilla ..	32	100	870
Grey H. G., Quirindi ..	12	—	1000
Griffiths A. D., Curlewis ..	11	—	1001
Griffiths G. L., Curlewis ..	7	75	—
Groth John, Spring Valley, Barraba ..	7	14	5035
Hagon Jas., Duck Hole, Barraba ..	7	8	1582
Hagon Robt., Forest View, Barraba ..	18	19	1352
Hall D. J., Attunga ..	30	70	—
Hall Edward, senr., Willow Tree Grove, Tamworth ..	12	151	3400
Hall Hy., Rockland, Willow Tree ..	14	30	1700
Hall Maria, Highland, Dale, Manilla ..	33	43	1406
Hall Mrs. Elizabeth, Doughboy Hollow Creek, Ardglen ..	6	10	400
Hall E. L., Ryrendale, Manilla ..	15	10	800
Hall Mary, Willow Tree ..	9	20	1763
Hall John, Quirindi ..	8	70	—
Hall Oscar E., Manilla ..	25	25	1210
Hall T. E., Glenbora, Manilla ..	25	180	3790
Hall Thos., Eagleburn, Tamworth ..	5	18	842
Hall Thos., Nobley Farm, Keppit ..	22	20	242
Hall Wm., Spring Mount, Upper Manilla ..	15	30	1965
Halloran H. B., Maryvale, Barraba ..	—	—	500
Hamilton Wm., Carthean Hill, Tamba Springs ..	—	—	1688
Hanley J. E., Quirindi ..	10	—	250
Harding M. A., Iona, Gunnedah ..	9	104	1504
Harkin Daniel, Oak Vale, Ardglen ..	13	65	9000
Harris J., Uralla ..	23	31	8101
Hartigan and Taylor, Dungowan ..	10	6	1330
Hartley Thomas J., Erin Grove, Attunga ..	20	30	251
Hathway H. W., Winton ..	10	3	164
Haydon B., Warrak Ridge, Yarraman ..	52	58	1920
Haynes Michael, Dungowan ..	15	75	—
Hayne W. S., Tamworth ..	5	65	—
Head J. W., Tamba Springs ..	—	—	862
Heilgman Francis, Mt. Hellar, Currabubula ..	0	7	731
Heller C., Quipoly ..	4	100	—
Herden Charles, Dungowan ..	8	64	—
Herden F., Nulle, Dungowan ..	8	30	1100
Herden Wm., Dungowan ..	17	90	—
Heyman Jas. A., Rockvale, Nundle ..	6	60	2100
Hicks W., Mountain View, Winton ..	34	29	3416
Higgins George A., Nkolan, Manilla ..	44	150	7407
Higgins R. G., Kiekerbell, Quirindi ..	90	250	15717
Higgins T. W., Tamworth ..	11	60	—
Hildreth Allen, Lake View, via Spring Ridge ..	4	7	903
Hill W. F., Rosedale, Klori ..	16	—	463
Hill Wm., Caermarthen, Manilla ..	48	202	7455
Hine G., Woolbrook ..	—	—	845
Hiscox Thos., Hall's Ck., Manilla ..	17	2	800
Hoad W. G., Willow Tree ..	22	80	170
Hodde Jas., Temi, Ardglen ..	35	250	10500
Hodson I. H., Currabubula ..	8	4	1000
Holmes W. H., Pump, Willow Tree ..	31	61	3213
Holt F. C. S., Dutyon, Mullaley ..	—	—	550
Hough Patrick, Happy Valley, Goonoo Goonoo ..	16	10	400
Housesfield J., Duri ..	13	6	490
Howard Geo., West Park, Manilla ..	16	—	241
Howard T. J., Holmesville, via Willow Tree ..	43	30	1520
Howarth E., Mt. View, Breeza ..	10	9	700
Howlett A. E., Attunga Springs ..	19	40	370
Hunt Samuel J., Rocky Pt., Moonbi ..	6	7	210
Hutley J., Manilla ..	12	80	—
Hiffe R. and T., Upper Manilla ..	40	6	1972
Ingall H. and Sons, Inglewood, Wallabadah ..	50	350	6000
Ingall Charles, Tamworth ..	12	340	2640
Jason F. G., West Plain, Currabubula ..	14	3	385
Jackson H. B., Black Plain, Barraba ..	25	59	1890
Jacobs Wm., Nemingha ..	11	6	402
James J. H., Swamp Oak ..	25	160	—
James Thos., Rose Valley, Barraba ..	14	8	1600
Jenkins C. W., Tamworth ..	15	122	—
Jenkins M., Wallabadah ..	—	—	130
Jenner C. F., Barraba ..	10	4	291
Jenner T., Fritz Park, Attunga Springs ..	22	221	—
Johns John, Duri ..	8	22	101
Johnson Tom, senr., Black Spring, Barraba ..	12	—	300
Johnston W. J., Rushes Ck., Manilla ..	22	95	580
Jones Reuben, Quirindi, Manilla ..	14	10	1003
Jones Wm., Forest Field, Moor Ck. ..	12	52	482
Jurd Ebenezer, Wood's Creek ..	14	12	1691
Jurd G. W., The Glen, Barraba ..	13	13	1830
Kelly Albert, Rock Vale, Carroll ..	—	—	150
Kelly Chas., Trough Gully, Nemingha ..	20	40	3288
Kelly John, Torian Lake, Quirindi ..	24	23	900
Kelly Thos. H., Sarsfield, Nundle ..	15	—	3303
Kelly Wm., Ferndale, Nundle ..	10	8	659

WOOD &amp; COMPANY: POSSESS UNEQUALLED ADVANTAGES FOR THE CONDUCT OF FUNERAL BUSINESS.

# ANTHONY HORDERN'S NEW PALACE EMPORIUM

136c	Tam	PASTORAL.	Tam	137c	
Owner, Station and Post Town.		Horses, Cattle, Sheep.	Owner, Station and Post Town.		Horses, Cattle, Sheep.
TAMWORTH (continued)—					
Kelso Hugh (Exors. late), Quirindi	12	65	—	—	282
Kennedy Elizabeth, —, Tamworth	—	—	204	—	424
Kennedy H. M., Tambar Springs	5	10	461	—	95
Kennedy Patk., Lisdaleen, Kelvin	11	16	502	—	340
Kenniff J., Clearmount, Carroll Gap	26	30	1980	—	13
Keys J. T. and Co., Tamworth	15	130	150	—	8
Keys Wm. P., Kibah, Carroll	48	452	11076	—	12
King Alfred, Sunny Corner, Wood's Reef	12	50	2000	—	27
King Herbert, Albro, Manilla	—	—	1000	—	—
King R. R., Barraba	5	10	1400	—	20
King W., Tower Hill, Barraba	25	60	2010	—	1006
Kirk Robert, Green Valley, Barraba	—	—	370	—	4
Kramer Joseph, Red Hill, Barraba	7	40	2150	—	80
Kruse Wm., Ridge Hill, Gunnedah	5	23	375	—	710
Laidlaw Bros., Aytown, Vale Moonbi	36	9	1044	—	30
Langens J. H., —, Moor Creek	13	8	294	—	50
Langworthy W. T., Manilla	13	50	—	—	17
Lawrence David, Glen Belle, Manilla	—	—	600	—	1000
Lawrence W. C., Vale Rock, Yarraman	12	26	975	—	10
Leach Wm., Pine Forest, Somerton	8	4	150	—	17
Lee W. T., Swamp Oak, Limbri	01	863	8888	—	1000
Lennon Chas., Bora Vale, Manilla	10	40	1000	—	13
Lenord Jas., Mystery, Breeza	11	82	4000	—	19
Lillis L. J. and Caroline, Barraba	32	77	805	—	3821
Lillis L. J., Barraba Ck., Barraba	9	57	960	—	11
Lobsley Edward, Sawyer's Gully, Barraba	16	12	655	—	18
Lobsey Samuel, Mt. Auburn, Walabadah	20	50	3000	—	750
Lockyer W., Spring View, Manilla	7	11	359	—	—
Loneragan J. B., Rocky Mt., Limbri	—	—	470	—	1320
Loneragan John, Dangleman, Woolbrook	10	31	3317	—	20
Loneragan W. D., Swamp Oak Ck., Limbri	—	—	700	—	510
Loneragan Jas., Glen Fern, Yarraman	19	15	3183	—	7
Loss E. S., —, Kelvin	—	—	280	—	20
Louis Chas., Washpen, Gunnedah	12	16	905	—	30
Lowcock Henry, Curlewis	—	—	480	—	3450
Lucas Amos, Manilla	—	—	258	—	6
Lumley Alf., Lonely Bank, Tambar Springs	29	48	2492	—	24
Lumley Richard, Boggabri	18	40	3000	—	100
Lye Chas. H., Armidale Rd., Tamworth	6	60	—	—	—
Lynch P., Oakview, Moonbi	10	40	1004	—	31
Lynne Wm. G., Flg Tree, Moor Ck.	—	—	157	—	81
Malboth F. J., Somerton	10	18	100	—	3870
MacDonald T. and Sons, Manilla	31	23	603	—	5
Macdonald J. M. L., —, Wallabadah	85	1550	34220	—	24
Mackay J. K. and W. H., Pullawing, Gunnedah	100	1334	18300	—	100
Mackenzie and Wilson, Tourable, Gunnedah	9	171	3483	—	31
Magill Sam., Pine Ridge, Moonbi	8	6	794	—	31
Maher J. and D., Mt. View, Dungowan	—	—	1352	—	81
Maher D., Walcha Rd.	14	50	300	—	9
Maher Mathew, Dungowan	11	88	—	—	—
Maher Michael, Attunga	11	15	630	—	—
Maher Thomas, Dungowan	8	80	—	—	—
Manchee Bros., Glen Mowan, Willow Tree	70	627	10436	—	—
Marker Henry, Dungowan	—	—	155	—	—
Marsh C. McL., Glenron, Manilla	52	190	3132	—	—
Marr E. S., Ferndale, Goonoo Goonoo	19	4	255	—	—
Marr Edgar W., Black Bay, Currabubula	17	16	1005	—	—
Martin M. A., Willow Tree	6	19	410	—	—
Martin Wm., Clover Hill, Winton	13	4	250	—	—
Mason Charles, Hallsville	7	80	—	—	—
Mason W., Dry Gully, Colly Blue	—	—	700	—	—
Mason W. F., —, Barraba	10	25	1000	—	—
Mathias Jas., Kimberley, Tambar Springs	—	—	532	—	—
Mattick W. J., Broadwater, Boggabri	40	70	3520	—	—
Maunder Harriet, Mt. Vale, Currabubula	—	—	570	—	—
Maunder John, Hobden, Manilla	—	—	704	—	—
Maunder F. H., Currabubula	22	4	2904	—	—
Maunder John, Somerset Farm,					
Duri Duri	—	—	—	—	282
Maunder R. T., Wattle Farm	31	6	—	—	424
Maunder W. C., —, Klori	19	95	—	—	905
Maunder George, Winton	33	13	—	—	340
Maunder William, Duri	21	8	—	—	1273
Maunder W. J., Winton	12	6	—	—	108
Maxwell D. J., Somerton	50	27	—	—	—
Mayger G. H., Curlewis	—	—	—	—	1500
Mayne A. M., Black Springs, Goonoo	7	20	—	—	1006
Goonoo	4	80	—	—	—
Meehan E., Gunnedah	—	—	—	—	—
Mell Charles, Box Dale, Barraba	—	—	—	—	710
Melvil Sam., Gunnedah	30	50	—	—	1000
Mercer Henry, Yarraman	10	17	—	—	1000
Mettham Jas., Borambill, Quirindi	13	19	—	—	3821
Miller W. H., Spring Ridge, Quirindi	11	18	—	—	750
Minton M. J., Quirindi	—	—	—	—	—
Mitchell J. L., Barraba	7	20	—	—	510
Mitchell W. H., Quirindi	4	30	—	—	3450
Moran Thomas, Manilla	6	24	—	—	925
Moore A., Goonoo Goonoo	—	—	—	—	148
Morris A. E., Swamp Oak	—	—	—	—	700
Morris W. J., Abbot Plain, Curlewis	7	12	—	—	1191
Morrison A., Moonbi	20	90	—	—	1508
Morrison T. G., Oakley Ck., Moonbi	—	—	—	—	272
Morton Amy A., Tambar Springs	—	—	—	—	260
Mott Charles, Boggabri	—	165	—	—	—
Moxon H. J., Swamp Oak, Limbri	—	—	—	—	820
Moy Wm. O., Happy Hill, Manilla	10	11	—	—	225
Moylan John J., Mt. Erin, Barraba	11	35	—	—	10254
Muggleton A. R., Greenwood Villa, Moor Creek	20	6	—	—	180
Muggleton E. H., Rose Bank, Woolloom	8	57	—	—	427
Muggleton A. M., —, Klori	—	—	—	—	372
Mullins John, Fairy Ck., Swamp Oak	25	35	—	—	500
Munro Hugh (Trustees of), Merri- gulla, Quirindi	7	92	—	—	6093
Murray W. O., Quirindi	—	—	—	—	260
Murphy P. F., Sirene, Limbri	6	50	—	—	1355
Murphy Thos., Swamp Oak, Limbri	10	50	—	—	1700
Murphy Thomas, Quirindi	6	34	—	—	350
McCauley J. T., —, Tamworth	10	10	—	—	800
McClelland M. B., —, Nemingha	46	100	—	—	—
McCormick Bros., Escott Park, Werris Creek	12	31	—	—	3870
McCoy M., Home Rule, Nundle	5	24	—	—	850
McCulloch John, Mt. View, Tamworth	11	9	—	—	400
McDougall A., Long Point, Walla- badah	12	60	—	—	—
McDonald Allan, Manilla	—	—	—	—	335
McDonald E. A., Gunnedah	21	51	—	—	—
McDonald George, Manilla	3	26	—	—	2431
McDonald D., Clydesville, Manilla	27	307	—	—	1700
McDonald H., Inlet, Manilla	11	20	—	—	400
McDonald P., The Valley, Dungowan	10	50	—	—	404
McDonald Thos., Peak View, Ben- demer	8	24	—	—	2354
McFadden R., Cana Springs, Werris Creek	20	100	—	—	3000
McGregor Alex. P., Ryensdab, Bog- gabri	24	47	—	—	1720
McGregor J. F. P., Boggabri	4	10	—	—	500
McGowan A. H., Winton	15	6	—	—	481
McIlrick A. R., Brooklyn, Upper Manilla	10	6	—	—	1210
McIlrick J. D., Manilla	12	—	—	—	410
McIlveen A., Green Valley, Nemingha	25	112	—	—	1767
McIlveen Jas. H., —, Nemingha	16	60	—	—	712
McKechnie J. W., Burindi	11	2	—	—	633
McKeon M. P., Mt. View, Manilla	70	120	—	—	2200
McKeon Martin, Balacava, Attunga	13	33	—	—	1800
McKerrow Ken., Forest Vale, Duri	15	5	—	—	563
McKidd John, Barraba	32	56	—	—	—
McLean Emily, Uplands, Boggabri	35	35	—	—	4500
McLean Ewen, Quirindi	6	140	—	—	—
McLennan W., The Brae, Gidley	22	5	—	—	200
McMahon Patk., Edendale, Moonbi	7	8	—	—	995
McNamara Bros., Mt. View, Winton	11	15	—	—	1100

WOOD & COMPANY: THE FUNERAL DIRECTORS OF N.S.W.: SYDNEY. (Head Office: 510-2 George Street South. Phone 124)

# WHERE ANTHONY HORDERN'S FAMOUS LOW PRICES ARE.

Tam	PASTORAL.			Tam	137c		
Owner, Station and Post Town.	Horses.	Cattle.	Sheep.	Owner, Station and Post Town.	Horses.	Cattle.	Sheep.
McNeill Jonathan, Barraba Creek, Barraba	12	18	1737	Perrett G. A. E., Avondale, Currabubula	30	20	960
McNeill Wm. J., Barraba Ck., Barraba	14	6	1000	Perratt Oliver, Mayfield, Kelvin	9	4	304
McNeill F. W., Barraba	5	5	272	Perrett Sidney, Frogmore Park, Gunnedah	52	50	8000
McPherson D. and A. H., Biwondah, Emerald Hill	6	10	1770	Perring Mrs. E. M., Union Cottage, Somerton	—	—	601
McPherson John, Wandinong, Tambar Springs	8	70	821	Perry John, View Hill, Pine Ridge	18	0	267
Nankervis George, Tamworth	25	05	—	Perry Joseph, Midway, Quirindi	10	54	355
Nelmes Anne, Quirindi	10	7	120	Perry Thomas, Oakley Glen, Barraba	13	10	1200
Nelson James, Boggabri	15	20	500	Peters Wm., Mt. View, Bendemeer	10	55	4340
N.S.W. L. and M. Agency Co., Goopli, Gunnedah	00	57	31407	Phelan J. J., Somerton	20	25	300
Newcombe J. R., Pleasant View, Goonoon Goonoon	18	22	1730	Phelan T. J., Prairie Vale, Attunga Springs	18	10	995
Newman Thomas C., Dangowan	1	00	1250	Philp A. E., Oakwood, Wood's Reef	12	03	2110
Newman H., Dungowan	1	15	500	Philp J. A., Crow Mount	10	11	1510
Newman W., Dungowan	1	60	—	Philpott Richard, Rose Vale, Werri's Creek	7	20	190
New Zealand A. and L. Co., Walhalla, Quirindi	247	3515	143202	Pine John, Quirindi	10	150	700
Nicholls John, Penrilyn, Gunnedah	25	40	1300	Piper J. J., Abercrombie, Hallsville	16	70	—
Nicholson W. O., Kilmeston, Somerton	6	14	1409	Pittman Sidney, Myrtle Dale, Manilla	22	13	1687
Nixon George, Upper Manilla	45	200	5050	Pollock R. J., Castle Mount, Quirindi	8	40	603
Nixon John, Clent Hills, Upper Manilla	46	800	4340	Porter A., Manilla	18	14	625
Norris Charles, Springfield, Klori	28	5	500	Porter Albert W., Albana, Manilla	12	12	400
Northey W., Hall's Ck., Manilla	—	—	603	Porter George, —, Manilla	15	15	600
Norton E., Blythswood, Wallabadah	34	37	5742	Porter E. A., Manilla	17	125	—
Norwell H., Quirindi	6	95	1078	Porter George W., Rose Hill, Quirindi	16	19	360
Nowland A. G., Noggabri, Gunnedah	40	60	1056	Porter Grayston, White Rock, Quirindi	20	100	1800
Nowland H. C., Quirindi	—	—	648	Porter J. H., Quirindi	22	23	2487
Nowland Percy, Quirindi	—	—	260	Porter J. H. A., Black Ck., Quirindi	11	135	1989
Nowland D. N., Elner, Curlewis	30	30	907	Porter John H., Evergreen, Quirindi	22	233	2537
Nowland Robert, Curlewis	—	—	653	Porter Mark A., Fairview, Keepit	17	30	500
O'Brien F. J., Willow Vale, Kelvin	15	60	956	Potts J. H., Coren, Boggabri	8	5	328
O'Brien J. H., Quirindi	10	303	286	Presland Geo., Clifton, Currabubula	17	8	400
O'Brien Jas., Lamb's Valley, Keepit	8	20	171	Prisk J. P., Burncoose, Woolloomin	15	24	530
O'Brien P. J., —, Manilla	12	30	200	Prisk Paul A., Two Miles, Hanging Rock	105	210	—
O'Mullane John, Manilla	16	5	930	Pryor S. J., —, Winton	32	15	500
O'Neill J. (Trustees of), Woodlands, Quirindi	19	30	1642	Pullman George, Tintinhull	16	107	979
Orchard D., Black Springs, Barraba	12	13	3013	Pullman James, Moor Creek	21	10	304
O'Rourke G. A., Forest Glen, Tambar Springs	20	—	506	Pyke Alex., Yarraman	10	140	—
O'Rourke J. N., Fairfield, Tambar Springs	16	37	1208	Quick Thos., Woodlands, Tamworth	23	100	600
O'Rourke Louis A., Kurrajong, Tambar Springs	12	40	902	Radford B. P., Ardulla, Tamworth	13	18	652
O'Shea Michael, Boggabri	3	8	300	Radford Jas., Black Creek, Blackville	1	12	270
O'Shea W., Dysart Farm, Attunga Springs	14	12	2035	Rae Jas. W., The Rancho, Moonbi	20	15	408
Park Adam, Glen Barra, Manilla	40	240	22950	Rattell E. G., Glen Brook, Somerton	14	12	1950
Park Alex. (Estate of), Klori	20	380	7103	Reichel George B. A., Point Reichel	9	27	293
Park Robert, Glen Barra, Manilla	10	200	—	Reid A. A., Fairlie, Bendemeer	—	—	670
Parikhurst A., Duri	10	18	172	Reid F. R., East Hill, Manilla	11	7	600
Parkins S. J., Hanging Rock	13	12	485	Reid Thomas, Gunnedah	8	150	—
Parnell Ida A., Klori, Breeza	50	50	2080	Reid P. R., Scotsburn, Bendemeer	—	—	236
Parsons Thomas, Manilla	13	54	—	Reid W. S., Tintinhull	6	4	450
Partin J. P., Dungowan	—	—	188	Reid W. J., Echo Hills, Moonbi	17	132	8173
Partin Patk., Duncan's Ck., Woolloomin	11	9	944	Reid Wm., Blair Hill, Bendemeer	—	—	240
Partridge H. J., Box Tree, Mangala	10	—	964	Reid W. J., Willow Tree	20	88	15566
Patterson R. B., Woodlands	9	23	150	Rich H. T. and Co., Tamworth	10	120	10014
Payne Frank, Wambamurra, Nundle	30	591	19800	Ridd F., —, Winton	17	25	407
Peareo E., Barraba	—	—	770	Ring Thos., Parrabah, Attunga	—	—	1851
Peard H. T. and Sons, The Cedars, Curlewis	45	188	930	Ritchie R. F., Granville	—	—	1032
Peel River L. and M. Co., Ltd., Goonoo Goonoo	480	5714	192040	Roberts J. O., Manilla	20	8	2200
Pengelly J. H., Yarraman Park, Quirindi	43	171	6437	Roberts John, Crayford, Crow Mountain	6	23	1800
Pengelly J. T., Salisbury Park, Blackville	10	28	2000	Roberts S. G., —, Manilla	23	14	3020
Ponroso William T., Boggabri	42	50	3158	Roberts T. W., Manilla	21	108	198
Perfrint John F., Entella, Woolloomin	30	120	10060	Roberts W. H., Glen Prairie, Manilla	25	37	2047
Perfrint S. J., Oakleigh, Currabubula	25	70	8040	Roberts J. and J. Bros., Quirindi	12	2	1704
Perrett A., Gunnedah	50	57	4550	Robey W. F., —, Tamworth	21	150	—



EVERYTHING AT ANTHONY HORDERN'S NEW STORE,

1380	Tam	PASTORAL.	Tam
Owner, Station and Post Town.	Horses. Cattle. Sheep.	Owner, Station and Post Town.	Horses. Cattle. Sheep.
TAMWORTH (continued)			
Rowe John L., Booloolo, Mullaly	4	8	1918
Rowe J. L., Quirindi	—	—	1750
Rowntree C. S., Quirindi	7	51	—
Roworth Mary, Blair Gully, Quipolly	9	11	1158
Roworth W., Kingsmill's Gully, Quirindi	8	35	2002
Roworth W. T., Kingsmill's Gully, Quirindi	5	23	526
Russ Thomas, Tintinhull	10	10	213
Russ W. H., Tamworth	17	—	456
Russell J. W., Boggabri	—	—	122
Russell James, Manilla	38	22	804
Russell W. A., Willambi, Somerton	31	5	506
Russell Winfred, Gulligal, Boggabri	2	10	453
Ryan J. T., Trig Vale, Nundle	11	12	1104
Ryan Michael, South Falls, Werris Creek	11	4	850
Ryan Michael, Crawney, Nundle	5	8	800
Ryan Thos., Railway View, Werris Creek	10	30	1000
Sampson Percy A., Fasalforn, Curlew	54	120	1180
Samwell A. Austin, Bellaree, Curlew	46	151	750
Samwell Chas., Forest Home, Curlew	14	—	955
Sanders A. R., Anglesea, Barraba	30	20	4691
Sanders John, Brickland, Kar's Springs, near Scone	4	20	500
Sanders Thos. J., Bricklands, Kar's Springs, near Scone	—	—	415
Sanderson E., Sunnyside, Wallabadah	8	6	500
Sawers and Wilson, May Vale, Barraba	27	15	11696
Sawyer Maria, —, Barraba	—	—	870
Scanlan John, Rocky Valley, Q'indi	12	82	—
Scanlon Patrick, Castlemount	7	87	—
Scanlon P. J., Gaspard	5	20	216
Schaefer William, Manilla	8	130	2320
Schmidt Charles, Barraba Creek, Barraba	12	6	1115
Schofield E. S., Bowling Alley Point	16	60	2000
Schofield Jane, o/o T. Phillips, Currabubula	3	36	509
Schofield J. D., Nundle	4	38	700
Schofield John, —, Nundle	18	33	1793
Schofield W., Nicholson Lagoon, Quipolly	—	—	700
Scholes Edwin, Forest View, Manilla	—	—	800
Scott Charles, Dungowan	0	6	800
Scott Honora, Galla, Currabubula	15	2	802
Scott Jas., Aberfeldie, Currabubula	25	20	1340
Scott W. R., Walcha	—	—	3000
Sevil E. H., Seville Park, Willow Tree	4	80	1400
Sevil Henry, Willow Tree	4	0	151
Sevil J. H., Hill View	6	40	1681
Sevil John (Administrators of), McDonald's Creek, Willow Tree	3	30	7909
Sevil John, Gunnedah	14	7	1000
Sevil W. H., Willow Tree	—	—	1124
Shanahan P. J., Limbri	15	200	1707
Shoobert Ellen, Miller's Ck., Willow Tree	—	—	169
Shorten Christina, Black Ck., Nundle	—	—	210
Silver Joseph, Tarpolly Ck., Upper Manilla	21	31	656
Simmons Albert, Pycton, Barraba	—	—	1497
Simmons Jas., Tambar Springs	—	—	300
Simmons John, Fairfield, Quirindi	8	0	720
Simmons Jno., Heavybow, Tambar Springs	—	—	354
Slms George, Emerald Hill	15	8	350
Simshauser Conrad, Barraba	17	22	3973
Simshauser Ed., Barraba	—	—	220
Simon R. S., Mareduval, Quirindi	47	70	12400
Simon W. D., Mondooah, Curlew	61	208	24900
Sinclair W. R., Barraba	7	3	700
Sippel Augusta, Hillside, Dungowan	12	40	1000
Sippel George, Dungowan	2	12	600

WOOD & COMPANY: THE FUNERAL DIRECTORS OF N.S.W.: SYDNEY. (Head Office: 510-2 George Street South. Phone 123)

ON THE HISTORIC SLOPE OF BRICKFIELD HILL.

Tam	PASTORAL.	Ten	1390
Owner, Station and Post Town.	Horses. Cattle. Sheep.	Owner, Station and Post Town.	Horses. Cattle. Sheep.
Vickery J. S., Beattie	17	230	1100 <sup>0</sup>
Vickery J. S., Beattie	120	1800	62922
Walker Sam. R., Lunnle Park, Attunga	41	24	1956
Walker William, Gidley	31	160	1507
Wallace B., Tambar Vale, Tambar Springs	13	13	548
Wallace E. J., Glencoe, Tambar Springs	2	8	148
Wallace J. M., Gunnedah	—	—	2027
Wallers B., Glenarran, Currabubula	14	8	580
Ward F., Coocoooonah, Gunnedah	—	—	277
Ward John, Boggabri	10	14	600
Warden G. W., Pick Hill, Woolomin	19	75	1003
Warden Thos. G., Baker's Downfall, Nundle	22	92	—
Ware George W., Meallak, Moonbi	9	60	607
Ware Grayston D., Goldcliffe, Moonbi	0	17	1000
Warner A. G., Gidley	13	4	330
Warner E. S., Boggabri	16	15	498
Warner F. H. C., Hallville	10	15	200
Warner T. W., Bell View, Gunnedah	16	10	151
Watts C. E., Keopit	21	—	193
Weakley Bros., Carroll	18	650	986
Weatherly William, Colly Creek, Willow Tree	227	729	38346
Webster R., Swamp Oak	3	45	250
Webster R. R., Nundle	20	200	730
Welk A. G., Dungowan	9	43	504
West R. H., Swamp Oak	—	—	630
Wheeler Bridget, Quipolly	19	31	897
Wheeler George, Quipolly	—	—	442
Wheeler S. S., Manilla	21	40	350
Wheeler John, Clarafield, Manilla	11	3	958
Wheeler Thomas, Quipolly	—	—	140
Whitfield A. B., Barraba	1	13	1118
Whitby William, Curlew	7	5	368
Whitby R., Breeze	—	—	720
White Chas., Violet Dale, Barraba	20	110	234
White H. C. (Exors. of), Bando, Gunnedah	130	200	59568
White James, Barraba	8	3	200
White William, Moor Creek	10	3	1107
Whitten A., senr., Gaspard	4	50	2150
Whitten Henry, Quirindi	4	60	570
Whitten Henry E., Goonoo Goonoo	7	70	2403
Whitten Hy., Spring Ck., Gaspard	4	22	1417
Whitten Mrs. L., Sugarloaf, Wallabadah	7	7	1470
Whitten R. R., Glen Dell, Goonoo Goonoo	10	3	551
Wightman A. W. R., Boggabri	7	13	903
Wilkinson Chas., Glencoe, Attunga	8	4	960
Williams C. G., Barraba	12	30	211
Wills Alton T. P., Gunnible, Gunnedah	320	1425	47410
Wilmott S. H., Springfield, Blackville	—	—	1604
Wilson Bros., Plumthorpe, Barraba	58	157	17343
Wilson H. T., Quirindi	13	18	210
Wilson and Wilson, Long Arm, Manilla	42	250	11304
Wilson Arthur D., Stronghurst, Dungowan	15	15	890
Wilson H. J., Currabubula	5	18	1050
Wilson J. H., Barraba	7	35	4393
Wilson W. M., Moonbi	14	12	1798
Winter George, Borer Ck., Manilla	130	500	11300
Winter Irving, Tulcumbah, Carroll	370	462	16379
Wiseman Thos. G., Attunga	50	250	9082
Witendon and Webb, Kelvin	14	60	—
Witten A., Barraba	33	190	3240
Woodley W. A., Nundle	—	—	800
Woodley F. J., Nundle	6	27	146
Woodley S. A., Nundle	5	15	403
Woods John, Gunnedah	16	—	1000
Woodward Joseph, Fair View, Gunnedah	6	100	800
Woodward J. P., Gunnedah	10	80	1000
Wollaston G. F., Somerton	15	35	4566
Woolfe Patrick, Boyd, Manilla	23	340	1521
Woolfe Wm., Belmore, Manilla	4	7	1376
Worboys T., Rocky Gully, Quirindi	20	75	300
Worboys W., Wallabadah	15	53	—
Wright Harold A., Cairnton, Barraba	5	37	2166
Wyndham Hilda, Daruka, Tamworth	8	17	752
Young F. J., Carara, Curlew	50	101	437

TENTERFIELD.

TENTERFIELD PASTURES PROTECTION BOARD.  
Chairman: E. C. Body, Esq., Strathbogie, Emmaville.  
Secretary: F. W. Hoskings, Esq., Tenterfield.  
Stock Inspector: M. J. ST. CLAIR, Esq., Glen Innes.

TOTALS.	Horses	Cattle	Sheep
	0,007	81,172	233,411

Anderson Gustavus, Swamp Oak, Tenterfield	8	45	140
Arthur Jno., Honora Farm, Sunnyside	3	120	—
Ashpole Robert, Tooloom	6	20	—
Austin A., Leefield	19	55	—
Bacon H. J., Deepwater	1	158	—
Bagster Catherine, Tent Hill	5	6	250
Baguley Mrs. Emma, Bolivia, Sandy Flat	5	38	880
Bailey Charles, Tent Hill	12	54	—
Baker W. W., Fernlee, Ashford	15	104	1162
Barlow Charles Wm., senr., Daisy Swamp, Wilson's Downfall	6	100	—
Bambery Duncan, Wilson's Downfall	5	60	—
Bambery Samuel, Wyllie Creek, Wilson's Downfall	60	120	—
Barlow J. W., Wyllie Ck., Wilson's Downfall	7	110	21
Barratt J. T. E., Deepwater	4	49	400
Barratt Wm. and J., Deepwater, Deepwater	10	70	1714
Bates Henry, Woodlands, Tenterfield	16	300	—
Bates W. H., Avoca, Tenterfield	13	140	—
Beveridge Bros., Claverton Park, Ashford	5	11	700
Beveridge Percy, Fitzroy Park, Ashford	3	7	750
Beveridge Thos., Arthur's Seat, Ashford	4	288	—
Beveridge Bertie, Arthur's Seat, Ashford	1	—	163
Bindon Hy., Pine Tree, Deepwater	5	—	1050
Blackford F. S., Tooloom	4	88	—
Boddy E. C., Strathbogie, Emmaville	50	300	29215
Bonnar Chapman, Lincoln Hills, Wilson's Downfall	5	549	80
Bonnar Dan, (Exors. of), Millford	9	400	1230
Bonnar H. P., Oakvale, Wilson's Downfall	8	140	—
Bonnar S. I., Melford Farm, Wilson's Downfall	2	190	—
Bott Conrad, Cullendore	4	80	—
Bottrell Thos., Amosfield, Wilson's Downfall	25	300	503
Rowman Bros., Maiden Head, Tenterfield	20	2300	—
Braid John, Bryan's Gap, Barney Downs	7	115	—
Brandt C. H., Sunnyside	—	—	500
Brauer C. H., Daisy Farm, Tenterfield	7	114	345
Brauer G., Clifton, Clifton	8	20	760
Brosnan John, New Koreelah, Tenterfield	22	74	—
Brown F. R., Steinbrook	1	70	—
Bugg Mary E., Bolivia	3	—	492
Burgess Thos., Acacia Creek	24	73	—
Burke Wm., Wattle Farm, Steinbrook	14	200	—

WOOD & COMPANY: GIVE PERSONAL ATTENTION AND UNQUALIFIED SATISFACTION. -SYDNEY.

TRAMS TO ALL PARTS EVERY FEW MINUTES

140c	Ten	PASTORAL.	Ten
Owner, Station and Post Town.	Horses.	Cattle.	Sheep.
TENTERFIELD (continued)—			
Burton Bros., Clifton Station ..	51	1900	—
Burton Charles W., Herding Yard ..	6	80	403
Creek, Maryland ..	4	50	—
Burton Mrs. Mary, Stanthorpe ..	10	70	—
Butler John E., Black Swamp ..	2	23	790
Cadell C. K., Coolamon, Deepwater ..	0	64	—
Campbell H. G., Bryan's Gap ..	10	1746	5790
Campbell Bros., Rocky Ck., Emmaville ..	6	10	740
Cassidy Thos., Liscarn, Ashford ..	7	25	000
Cavanagh Thos., Westvale, Tent Hill ..	4	71	—
Chambers Isaac, Green Swamp, Tenterfield ..	4	0	1408
Chandler T. M., Deepwater ..	7	15	451
Chandler A. A., Tent Hill ..	11	192	—
Chorley H. J., Bungulla ..	8	05	—
Chorley Jas., Swamp, Bungulla ..	6	50	1206
Christie James, Euroka, Jennings ..	17	89	1975
Clarke Andrew, Laviton, Ashford ..	32	50	—
Clifford John A., Gulf, Emmaville ..	2	8	400
Coghlan M. J., Mole River ..	2	7	392
Connellan David, Hillstone, Ringoola ..	12	200	—
Connolly John, Doctor's Nose, Tenterfield ..	1	50	—
Connolly Michael D., Tenterfield ..	3	15	100
Cooke Joseph, Wilson's Downfall ..	6	150	—
Cooke Thos., Wyllie Ck., Wilson's Downfall ..	2	8	597
Coombes Fred., —, Bolivia ..	7	26	792
Coombes James, Sandy Flat ..	3	70	—
Cooper T. H., Inverell ..	0	00	—
Coulston F. J., Acacia Creek ..	—	—	281
Coulston Mrs. H., Riverview, Deepwater ..	3	00	—
Cox Joseph, Deepwater ..	40	91	205
Cox Matilda, East Edgerton, Ashford ..	26	47	2017
Cox Samuel, Mountain View, Ashford ..	3	73	—
Crisp Alf. J., Newkoreelah, Acacia Creek ..	2	117	—
Crisp Mrs. Jane, Pine Grove, Wilson's Downfall ..	4	205	—
Crome Saul, Nine Mile, Wilson's Downfall ..	14	30	125
Cubis Norman, Emmaville ..	151	2443	123
Cullen David, Undercliffe, etc., Wilson's Downfall ..	2	2	000
Curr Guy, Sandy Flat ..	3	50	—
Curry E., Tenterfield ..	4	20	461
Curry William, Sandy Flat ..	7	167	—
Cusack J. J., —, Jennings ..	10	320	—
Daly Denis, Acacia Creek ..	4	150	—
Daly John, Avondale, Acacia Ck. ..	0	140	52
Davidson R., Newkoreelah, Acacia Creek ..	33	550	—
Dean Bros., Mt. Pleasant, Tent Hill ..	18	569	—
Deardon Geo. and Fred., Glen Ardon, Tenterfield ..	10	150	—
Donaghey Mary, Glenmore, Tent Hill ..	0	90	—
Donaghey W. J., Mooyen, Tent Hill ..	6	00	—
Donaghy J., Devon Park, Tent Hill ..	10	100	—
Donaghy P., China Swamp, Tent Hill ..	1	100	100
Donaldson Aug., Ashford ..	13	100	—
Donnelly H. S., Bryan's Gap, Barney Downs ..	4	65	—
Donnelly James, Bryan's Gap ..	—	50	—
Donoghue James, Clifton ..	2	—	610
Douse Jas., Nine Mile, Bark Hut Creek, Deepwater ..	7	283	—
Dowe S. H., Leach's Gully, Tenterfield ..	11	300	—
Drury C. E. (Trustees), Scrub, Tenterfield ..	3	14	1140
Duddy Chas., Strathain Vale, Tent Hill ..	6	33	1550
Duddy Thos., Lily Vale, Tent Hill ..	16	4	835
Dunman J. T. S., Dunmore, Fraser's Creek, Ashford ..	20	460	550
Dutton M. A., Tent Hill ..	6	28	430
Dwyer Jas., Seven Mile, Sandy Flat ..	6	28	430
Earle W. C. K., Brighton, Ashford ..	20	80	—
Einar A. A., Spring Dale, Maryland ..	17	93	—
Einar C. W., Maryland, Oakvale ..	20	115	—
Einar Wm., Spring Hill, Maryland ..	6	187	—
Fagg Geo., Cullendore, Brookland, Elbow Valley, Warwick ..	12	50	750
Ferguson James, Tarban, Jennings ..	12	80	—
Ferlinbach F., Wilson's Downfall ..	1	130	—
Finn Honora, Bryan's Gap, Barney Downs ..	7	50	—
Finn John, Bryan's Gap ..	8	75	—
Finnerty Patrick S., Rosemount, Tenterfield ..	20	00	589
Fletcher W. H., Stovell Vale, White Swamp ..	3	56	—
Flynn Jas., The Gulf, Emmaville ..	6	200	—
Fox J. C., Wilson's Downfall ..	8	115	653
Fox Thomas, Wercliffe, Wilson's Downfall ..	7	141	—
Fraser Duncan McK., Cawdor, Ashford ..	4	21	975
Gallagher Pat., Wyllie Ck., Wilson's Downfall ..	4	0	803
Gerke Andrew, Ruby Vale, Deepwater ..	6	12	167
Gerke Bernhard, Inglewood, Deepwater ..	13	200	—
Gibbey Mrs. S. J., Mount Pleasant, Well Vale, Deepwater ..	20	500	—
Gibbs Wm., Glen Ck., Emmaville ..	8	97	—
Gollidge Frank, Rosenath, Mingoola ..	6	15	80
Gollidge Isaac, Reedy Creek, Mingoola ..	0	205	—
Goodrich W., Darby's Creek, Tenterfield ..	6	4	1180
Graney Denis, Sunnyside ..	8	50	180
Green Joseph Wm., Bookoor, Wilson's Downfall ..	15	21	92
Grelg Geo., Cheviot Hills, Ashford ..	1	—	189
Gross Charles, Wellington ..	10	50	—
Gunn R. N., Clifton, Tenterfield ..	12	19	1400
Guyer John, Ashford ..	14	100	—
Haddock Mrs. Louisa, —, Sunnyside ..	8	142	—
Hadley Joseph, Rockdale, Tent Hill ..	6	120	—
Hall Edward, Sawyer's Gully, Mingoola ..	7	7	452
Hannon John, The Glen, Wilson's Downfall ..	4	13	800
Hardcastle G. M., Koreelah, White Swamp ..	6	15	407
Harrison Thos., —, Sandy Flat ..	7	2	123
Haupt Ernest, Bristol Farm, Ashford ..	12	60	700
Hass John (Estate late), Sternbrook, Tenterfield ..	8	10	3000
Heffernan James, Sunnyside ..	2	—	900
Heffernan William, Leefield ..	1	—	126
Hilton J. S., Glen, Tent Hill ..	8	10	469
Hilton Wm., Mt. Mystery, Tent Hill ..	10	70	—
Hilton W. J., Marrickville, Tent Hill ..	4	18	590
Hindmarsh C. H., Deepwater ..	3	14	800
Hoare Mrs. R., Two Mile, Deepwater ..	7	65	—
Holly W. A., —, Tenterfield ..	5	60	—
Horn Chris., Tarban, Jennings ..	6	60	—
Horn, John, Tarban, Jennings ..	7	65	—
Howard Michael, Tenterfield ..	17	3	850
Howard Thomas, Tenterfield ..	7	130	—
Howe William, Albertina, Ashford ..	6	80	—
Hurley Jeremiah, Newkoreelah, Killarney ..	7	117	—
Hurley Daniel, Newkoreelah ..	5	—	500
Hutchings James J., Scrib, Tenterfield ..	4	52	—
Hynes Margaret, Burrell's Flat, Mingoola, Mole River ..	11	22	845
Imberger Julius, Tenterfield ..	25	1400	—
Irwin Abraham, Cherry Tree Farm, Emmaville ..	12	20	1500
Jeffrey Arthur, Mingoola, Tenterfield ..	2	150	—
Jeffrey Peter, Mingoola, Tenterfield ..	5	20	1106
Jeykell Bros., Emmaville ..	—	—	—
Kearney Michael, Lonefield, Elbow Valley, Queensland ..	—	—	—
Kellne Fred. J. R., Springfield, Deepwater ..	—	—	—

FROM ANTHONY HORDERN'S NEW STORE.

Ten	PASTORAL.	Ten	141c
Owner, Station and Post Town.	Horses.	Cattle.	Sheep.
Kellne J. H., Deepwater ..	3	—	900
Kelly Thomas F., —, Deepwater ..	3	9	94
Kemp A. F., Inverell ..	—	240	—
Kennedy S. and J., Clearburn, Emmaville ..	13	60	—
Key Albert, Glen Crow, Tent Hill ..	4	13	505
Key J. O., —, Deepwater ..	3	10	525
Kiernan Ed., Deepwater ..	5	20	957
Kiernan Frank, Four Mile, Deepwater ..	5	20	957
Kiernan Francis E., Sandy Flat ..	11	43	590
King Fred., Bonshaw ..	25	170	—
King Horatia, Bonshaw ..	3	—	2150
Knight Wm., Maryland, Wilson's Downfall ..	6	129	80
Kock John, —, Tenterfield ..	7	75	—
Kock Joseph, Black Swamp ..	8	50	—
Krahe J. P., Bryan's Gap ..	13	61	—
Laird William, Sandy Flat ..	12	83	382
Lamb Cuth., Acacia Creek ..	8	52	—
Lamont Jas., —, Wilson's Downfall ..	4	100	—
Langworthy Gideon, Merryvale, Ashford ..	9	25	1230
Larkin P. and J., Ballyhooley, Deepwater ..	4	7	541
Lels C., junr., Leefield, Tenterfield ..	6	10	100
Lels Christopher (Estate late), Mt. Valley, Tenterfield ..	6	80	—
Lels F. C., c/o C. G. Lels, Jennings ..	6	160	—
Leech J. A., —, Bolivia ..	5	0	012
Leech William, Leech's Gully ..	8	60	—
Leech John, Mole River ..	8	16	261
Lillieran Robt., R. J. H., Deepwater ..	3	2	774
Lockwood Jas. H., Springbrook, Deepwater ..	3	4	206
Lockwood John Hy., Barrington, Deepwater ..	4	30	690
McAllister R. C., Bermeston, Four Mile, Tenterfield ..	12	271	—
McAllister Donald, Wyllie Creek, Wilson's Downfall ..	11	170	—
McClifty Dan., Milford, Bolivia ..	7	120	1200
McCosker Owen, Tarban, Jennings ..	2	—	103
McClifty Ed., Bolivia ..	6	—	450
McCowan A. L., Wallaroo, Nine Mile, Deepwater ..	12	20	2345
McCowan Mrs. A. L., Deepwater ..	—	55	—
McCowan George M., Nine Mile, Deepwater ..	4	—	140
McLean Donald, Rose Vale, Deepwater ..	4	18	1040
McKenzie Geo. D., Duncama, Ashford ..	10	70	—
McLean John, junr., Lochobrie, Tooloom ..	5	50	—
McLennan Murdoch, Mole River ..	75	135	26
McMullin G. T., Oakley Ck., Ashford ..	10	9	1004
Macanah, Windeyer, and Caddell, Annandale and Deepwater, Deepwater ..	36	2140	33473
Macdonald Mrs. C., Monkstadt, Ashford ..	13	16	832
Madsen Rasmus, Wyllie Creek, Wilson's Downfall ..	8	238	—
Maher Dan., Timbarra, Timbarra ..	18	150	—
Maher John, Oakley Creek, Acacia Creek ..	3	157	8
Maloney Jeremiah, —, Acacia Creek ..	9	145	—
Malony P. J., Maryland ..	5	62	—
Manser R., Bryan's Gap ..	6	50	—
Mara Rillon, Tenterfield ..	4	80	—
Marshall Thos., Happy Valley, Emmaville ..	3	0	272
Marstella Chris., Tenterfield ..	12	60	—
Mather C. V., Spring Grove, Casino, Koreelah ..	23	1359	—
May Chas., Nine Mile, Beecroft, Deepwater ..	1	1	1004
Melling William, Black Swamp ..	10	140	—
Meston Frank, Rivertree, Rivertree ..	6	106	—
Miller Thos., —, Tenterfield ..	11	100	—
Mills Mrs. Carolina, Jennings ..	12	50	14
Mitchell Miss E. M., Tenterfield ..	4	00	—
Moore Joseph, Ashford ..	5	8	201
Morris Henry, Rivertree ..	10	50	—
Moule Andrew, Mary View, Deepwater ..	—	—	178
Moule Chas., Merryview, Deepwater ..	4	4	500
Moylan Patrick, Bungulla Bluff ..	0	50	—
Mulcahy H. McL., Tooloom ..	8	200	—
Murphy Mrs. Johanna, Tenterfield ..	16	175	75
Murphy Thomas, Mole River ..	2	—	462
New John, Ashford ..	20	22	96
Newt Samuel, Well Park Farm, Tenterfield ..	5	06	—
O'Brien Cornelius, Sunnyside, Ashford ..	10	25	990
O'Brien M. P., Ashford, via Inverell ..	5	0	806
O'Donnell Daniel, Rocky Oak, Emmaville ..	16	300	—
O'Hara Sam., Emmaville ..	10	55	—
O'Neill Felix (Estate), Barney Downs, Bryan's Gap ..	7	75	—
Parker John, Glenroy, Ashford ..	6	30	535
Patterson Mrs. Sarah, Happy Valley, Emmaville ..	4	3	700
Patterson Robert, Waterdale, Wilson's Downfall ..	15	210	—
Patterson Stewart, Glen Creek, Emmaville ..	3	2	1150
Pavel Charles, —, Tenterfield ..	3	02	—
Perrin G., Mt. Welcome, Bolivia ..	5	4	980
Petrie George, Tenterfield ..	6	50	35
Petrie John, Tenterfield ..	8	70	—
Petrie Phillip, Green Swamp, Tenterfield ..	8	58	—
Petrie Jacob, Pick Holes, Bolivia ..	10	150	—
Petrie Wm., Five Mile Ck., Sandy Flat ..	6	120	460
Pillar Jas., Reedy Ck., Tenterfield ..	10	107	—
Pillar Alex., Oakley Creek, Bungulla ..	5	50	—
Pillar Thos., Red Hill, Tenterfield ..	8	55	—
Pischke Mrs. W., Arncliffe, Ashford ..	21	127	—
Pitkin George, Tenterfield ..	10	76	—
Potter John, Wickliffe, Tent Hill ..	15	24	2321
Potter R. C. K., Nine Mile, Deepwater ..	1	6	690
Potter W. A., Deepwater ..	2	18	410
Priddle Robert, Tenterfield ..	12	14	90
Purves Andrew, Maidenhead, Tenterfield ..	25	115	—
Ramsay James, Rocky Creek, Emmaville ..	0	16	1344
Reading Wm., —, Bolivia ..	10	—	270
Rebora Victor, —, Rivertree ..	10	190	—
Rebora Louis, Rivertree ..	6	150	—
Reid W. and Co., Cottessbrook, Sandy Flat ..	32	073	—
Rigney John, Tenterfield ..	7	70	—
Robertson and Co., Wellington Vale, Deepwater ..	63	107	20728
Robertson H. G. H., Wellington Vale ..	4	21	980
Rolph Wm., Red Hill, Bungulla ..	8	48	422
Romer J. N., Deepwater ..	7	11	300
Rose J. W., Black Swamp ..	4	80	—
Say Edward, Pine Tree, Emmaville ..	4	5	1125
Schiffman F., Green Swamp, Tenterfield ..	17	125	—
Schroder M. C., Tarban, Jennings ..	7	30	1658
Schroeder Thomas, Darling's Creek, Tarban, Jennings ..	6	28	700
Sent Christopher, Snake's Valley, Tenterfield ..	7	200	—
Shatte P., Hogbin's S., Maryland ..	4	12	609
Shearston Jas. A., Okeo, Ashford ..	16	14	2247
Shinclair and Swan, Fraser's Creek, Ashford ..	31	1616	27048
Sinclair D. M., Ashford ..	8	—	1350
Skiffington H., Timbarra ..	6	12	100
Smith Arthur, Cullendore, Elbow Valley ..	3	80	—
Smith E. Cecil, Tarban, Jennings ..	3	96	—
Oakleigh ..	—	50	—
Smith Bros., Drake ..	—	50	—

# THE FINEST SHOW IN THE WORLD

1420	Ten	PASTORAL.	Twe
Owner, Station and Post Town.	Horses, Cattle, Sheep.	Owner, Station and Post Town.	Horses, Cattle, Sheep.
<b>TENTERFIELD (continued)</b>			
Smith G. P., Boorook ..	8 54 —	Willgoose H. H., Bundanna ..	10 07 —
Smith Harry, Cullendore, Elbow Valley, Warwick ..	2 60 —	Williams Thomas, Leafeld, Clifton Road ..	5 0 800
Smith H. A., Rocky River, Rocky River ..	20 800 —	Wright Mary J., Black Swamp, Eleanor ..	7 35 96
Smith Merton, Cheviot Hills, South Tenterfield ..	6 500 —	Wright Patk. J., Mingoola, Tenterfield ..	4 8 271
Smith Gordon A., Billerimba, Millerol ..	12 250 —	Wyndham Hugh, Egremont, Bukkulla ..	— 62 —
Smith Clarence, Boorook, Sandy Hills ..	38 1450 —	Wyndham Heathcote, Burworn, Inverell ..	21 01 4681
Smith Chas., Cullendore, Elbow Valley, Queensland ..	13 410 —	Wyndham H., junr., Inverell ..	5 251 —
Smith R. Thomas, Scrub, Tenterfield ..	8 80 —		
Somerland J. H., Tenterfield ..	12 112 —		
Stacey G. W., Ashford ..	16 16 458		
Stanford John, Tent Hill ..	5 1 420		
Stewart George, Ashford ..	20 27 157		
Stewart Alex. and Smith, Billerimba, Millerol ..	5 498 —		
Strahley Chas., Rocky Hill, Ashford ..	4 4 240		
Strahley Charles, Bonshaw ..	10 0 585		
Strahley Jacob, Ashford ..	3 2 380		
Sullivan E. W., Tent Hill ..	— — 276		
Sullivan Patk., Glenlea, Nine Mile, Deepwater ..	— — 834		
Sullivan W. J. F., Brush Grove, Deepwater ..	8 — 1020		
Sullivan T. H., Deepwater ..	1 — 110		
Sweeney J. G., Cullendore, via Warwick ..	6 70 —		
Sweeney Daniel, Stembrook, via Warwick ..	13 100 —		
Sweeney John P., Cullendore, via Warwick ..	6 72 —		
Sweeney Michael, Cullendore, via Warwick ..	4 120 —		
Taylor Richard, Bryan's Gap ..	6 71 —		
Telfer Andrea, The Glen, Tent Hill ..	30 250 7896		
Telfer H. B., Ferndale, Tenterfield ..	19 86 —		
Thompson J. J., Ashford ..	7 6 148		
Telfer H. B., Ferndale, Tenterfield ..	19 86 —		
Tomkins H. B. and Sons, Mole River, Tenterfield ..	33 798 —		
Voss Fred., Severn Farm, Ashford ..	21 84 800		
Walker (Trustees late Thomas), Tenterfield ..	112 8314 312		
Walker Thomas M., Tenterfield ..	12 57 —		
Walker John, Deepwater ..	6 6 575		
Warner and Brown, Tenterfield ..	— 140 —		
Wartnaby John, Bungulla ..	5 4 405		
Waterson William S., Maryland, Tenterfield ..	15 180 12		
Watson Albert, Riverview, Deepwater ..	2 — 420		
Watson E., White Swamp, via Acacia Creek ..	5 75 50		
Watson Joshua A., Riverview, Deepwater ..	— — 322		
Watson W. John, Wood Vale, Deepwater ..	2 10 893		
Watts Joseph E., Fern Lodge, Ashford ..	7 16 62		
Waugh Thomas, Sunnyside ..	7 78 —		
Wellburn Thos., junr., Stathearn, Tenterfield ..	9 203 36		
Wells Mrs. Susan, River Bend, Ashford ..	20 90 —		
Wells George, Ashford ..	7 — 467		
Westbury Hannah, Leech's Gully ..	5 61 —		
Whalan Patrick, Ten Mile, Clifton Road ..	8 11 416		
White Archie M., Bolivia ..	40 — 97		
White Ed., Bolivia, Bolivia ..	50 3010 —		
White C. F., Pikedale, via Stanthorpe Junction ..	10 1013 —		
Whitton Joseph, senr., Bellevue, Jennings ..	3 40 1060		
Wilkin C. George, Glen Ck., Em-maville ..	4 — 1330		

WOOD & COMPANY: THE FUNERAL DIRECTORS OF N.S.W.: SYDNEY. (Head Office: 810-2 George Street South. Phone 125)

# AT ANTHONY HORDERN'S NEW PALACE EMPORIUM.

Twe	PASTORAL.	Twe	1430
Owner, Station and Post Town.	Horses, Cattle, Sheep.	Owner, Station and Post Town.	Horses, Cattle, Sheep.
Bartlett S. H., Lismore ..	2 56 —	Butler G. T., Lismore ..	8 117 —
Bartlett S. and F. H., Rous ..	9 78 —	Butler Mrs., Swan Bay ..	6 50 —
Barton Russell, junr., Dunoon ..	4 55 —	Butler Thomas, Swan Bay ..	6 50 —
Bartim F. O., Rous Mill ..	3 65 —	Butler Wm., South Woodlawn ..	5 84 —
Bassett Bertha L., Mullumbimby ..	4 80 —	Butt Arthur, Boatharbour ..	3 80 —
Bassett W. A., Mullumbimby ..	3 83 —	Butt Bros., Boatharbour ..	4 50 —
Bates W. J., Federal ..	7 302 —	Byrne James, Murwillumbah ..	8 53 —
Batterham and Nicholson, Alstonville ..	4 102 —	Byrnes A., Dunblie ..	7 130 —
Beacon R., Clunes ..	6 130 —	Caffrey Mrs. M. A., Bexhill ..	5 50 —
Beh Fred., Rous Mill ..	3 85 —	Calsley Emily, Dunoon ..	2 67 —
Belson Charles, Mullumbimby ..	14 150 —	Caldwell F. J., Lismore ..	4 339 —
Bennett H. M., Lismore ..	5 59 —	Campbell and Delohery, Murwillumbah ..	5 60 —
Bennett T. M., Brooklet ..	4 104 —	Campbell J. and A., Mullumbimby ..	3 79 —
Berry W., Knockrow ..	5 130 —	Campbell H. N., Woodburn ..	7 65 —
Betteridge J. H. E., South Woodlawn ..	7 93 —	Campbell M., Kilgin ..	5 61 —
Bice Charles, Gundurimba ..	7 150 —	Campbell Thomas, Tyalgah ..	39 340 —
Black J. H., Eltham ..	6 97 —	Cameron Arch., Cowlong ..	2 50 —
Black John R., Keerong ..	3 80 —	Cameron Duncan, Binna Burra ..	7 103 —
Blake M. R., Wollong, Lismore ..	4 87 —	Carr Denis, Pearce's Creek ..	3 50 —
Blanch D., Mullumbimby ..	5 64 —	Carberry James, Midgungum ..	6 85 —
Blanch Hannah, Rous ..	11 74 78	Carew Thomas, Blakebrook ..	5 150 —
Blanch W. G., Rous ..	6 73 49	Carhill L. F., Jiggi Road ..	7 150 —
Blow A., Pearce's Creek ..	3 78 —	Carlton J. B., Lismore ..	0 102 —
Boland T., Woodlawn ..	5 140 —	Carucy Denis, Wardell ..	2 50 —
Bolton George A., Murwillumbah ..	2 52 —	Casey Thos., Eden Vale, Swan Bay ..	12 350 —
Bonnell Charles, Mullumbimby ..	6 100 —	Cashin Owen, Tyalgah ..	4 103 —
Bonnell E. J., Bangalow ..	3 150 —	Cawley J., Keerong ..	4 91 —
Bonnell J. C., Mullumbimby ..	3 58 —	Cawley Owen, Alstonville ..	7 79 —
Bonnell Simon, Mullumbimby ..	4 100 —	Centon W. T., Mullumbimby ..	7 70 —
Booth H., Federal ..	2 76 —	Chadwick W. T., Byron Bay ..	4 80 —
Bourne R., Dunoon ..	4 65 —	Chambers H. P., Murwillumbah ..	3 51 —
Bourne Bros., Newrybar ..	6 70 —	Chapman H. P., Byron Bay ..	4 99 —
Bourne Joshua, Tintenbar ..	7 115 —	Charles S. R., Murwillumbah ..	8 103 —
Bossell Alec, Newrybar ..	2 80 —	Chic Charles, Tweed River ..	2 60 —
Boyd R. V., Eltham ..	6 100 —	Chic George, Woodlawn ..	3 50 —
Boyd T. M., Condong ..	15 165 —	Chic F., Numulgi ..	2 90 —
Boyle E., Bangalow ..	10 100 —	Chilcott Elizabeth, North Arm, Murwillumbah ..	3 60 —
Bowden H. E., Tweed Heads ..	3 65 —	Chilcott J. G., Cumbalum ..	11 108 —
Bowman R., Binna Burra ..	2 72 —	Chilcott W. H., Cumbalum ..	6 161 —
Bradberry Christina, Bexhill ..	8 51 —	Childs H., Lagoon Grass ..	4 54 —
Braid James, Dunoon ..	5 52 —	Chisholm H. B., Corndale ..	6 82 —
Brian W., Dunoon ..	5 73 —	Chittick George, Corrabell Creek ..	2 75 —
Brassett W. L., South Arm, Tweed River ..	4 90 —	Clark Alex., Corndale ..	5 70 —
Broadhead B. H., Bangalow ..	5 130 —	Clark David, Bexhill ..	8 70 —
Brook Sarah A., Bangalow ..	6 110 —	Clark John, Corndale ..	6 55 —
Brookes Joseph, Nobby's Creek, Murwillumbah ..	5 80 —	Clark S. P., North Arm, Murwillumbah ..	3 50 —
Brown A. J., Alstonville ..	12 70 —	Clark S. F., Keerong ..	2 58 —
Brown S. A., Wollongbar ..	12 100 —	Clarke and Boyd, Clunes ..	4 68 —
Brown Thomas, Alstonville ..	4 58 —	Clarke John and Son, Eureka ..	2 62 —
Brown A. E., Lismore ..	2 50 —	Clarke Harry, Rous Mill ..	2 75 —
Brown T. B., Tintenbar ..	4 50 —	Clarke Hugh, Eureka ..	5 85 —
Brown W., Toven Creek ..	4 100 —	Clarke Robert, Bangalow ..	4 85 —
Browning Joseph, Blakebrook ..	6 92 —	Clothier William, Murwillumbah ..	1 116 —
Bruce Alex., Coorabell ..	4 65 —	Cochran Pat., Wollongbar ..	6 90 —
Bruce W., Brooklet ..	5 80 —	Cochrane W. G., Mullumbimby ..	2 137 —
Bryant E. L. W., Lismore ..	7 160 —	Cogan R. and M., Lismore ..	3 70 —
Bryant A. H., Marom Creek ..	7 80 —	Connolly Mary J., Rous ..	8 60 —
Bryant Emma, Boatharbour ..	5 70 —	Considine M., Blakebrook ..	7 87 —
Bryant John, North Creek ..	18 170 —	Considine Matthew, Goolmangar ..	9 100 —
Bryen Eliza J., Byron Bay ..	6 100 —	Cooke Alex., Alstonville ..	4 73 —
Bryen James, Knockrow ..	2 58 —	Cooke A. H., Rous ..	2 62 —
Buchanan James, Murwillumbah ..	27 450 —	Cooke Dixon, Wollongbar ..	17 222 —
Buchanan Thomas, Lismore ..	14 20 —	Cooke S., Rous ..	20 350 —
Buchanan S. A., Bexhill ..	5 50 —	Cooke W. J., Broadwater ..	1 80 —
Buckley Dan, Bangalow ..	— 87 —	Cooper E. A., South Woodburn ..	2 343 —
Buckley James, Federal ..	4 94 —	Cornwall J. and S., Cudgen ..	7 197 —
Buckley Mary, Mullumbimby ..	6 105 —	Costello and Rellly, Billindgel ..	3 62 —
Buckley Patrick, Byron Bay ..	8 155 —	Couch James A., Brooklet ..	4 52 —
Buckley Tim, Bangalow ..	7 200 —	Cottee Spencer M., Lismore ..	12 228 —
Buckley Timothy, Goolnallabah ..	10 80 —	Cottee George F., Lismore ..	2 51 —
Budd John, Murwillumbah ..	7 73 —	Cox Charles, Eltham ..	4 52 —
Budd T. P., Murwillumbah ..	4 59 —	Cox R. K., Wollongbar ..	4 62 —
Bulwinkell C., Alstonville ..	9 151 —	Crane Martin, Blakebrook ..	6 80 —
Bunter James, Buckley's Siding ..	6 100 —	Cranney M., North Tumbulgun ..	5 74 —
Burgess W. and H., Goolnallabah ..	4 77 —	Cravizan W., Woodlawn ..	13 100 —
Burke J., Wyrallah ..	3 50 —	Crawford Henry, Tintenbar ..	4 74 —
Burnham E., Nashua ..	3 62 —	Crawford Norman, Alstonville ..	1 65 —
Bushell James, Clunes ..	4 120 —	Crawford James, Rous Mill ..	9 100 —

WOOD & COMPANY'S FUNERAL PARLORS ARE OPEN TO CLIENTS FREE OF CHARGE. SYDNEY.

# ANTHONY HORDERN'S NEW PALACE EMPORIUM

144c

Two

PASTORAL.

Two

Owner, Station and Post Town.	Horses.	Cattle.	Sheep.
TWEED-LISMORE (continued)—			
Crawford R. J., Goolmangar ..	2	60	—
Crawford Thomas, Goolmangar ..	4	66	—
Crawford W. A., Alstonville ..	3	55	—
Crafton G. E., Rous Mill ..	7	142	—
Crozier John, Skinner's Creek ..	7	230	—
Cullen F. G., Rous ..	8	65	—
Curran Pat., Ballina ..	11	54	—
Curtis David, Tyagarah ..	6	60	—
Curtis James, Federal ..	3	128	—
Cusack E., North Lismore ..	4	60	—
Daly D., Alstonville ..	3	95	—
Daley James, Alstonville ..	7	100	—
Daley D. T. and M., Federal ..	6	104	—
Daley P., Wollongbar ..	3	60	—
Daley A. and H., Alstonville ..	7	115	—
Daley James, Dalwood ..	6	112	—
Daley P. J., Alstonville ..	7	121	—
Davis W. J., Rous ..	5	61	—
Davis Henry, Eureka ..	3	60	—
Davis Henry, Jiggi ..	5	120	—
Davis Irvine, Lismore ..	4	85	0
Davis Robert, Federal ..	2	60	—
Davis William, Rous ..	30	140	—
Dawes A., Laureldale ..	5	60	—
Dawes Richard, Maybrook, Eltham ..	6	150	—
Day William, South Woodburn ..	6	81	—
Dee J. H., Rous ..	2	80	—
Deegan L., Wyrallah ..	4	53	—
Deeves Lizzie, Bexhill ..	4	68	—
Devereux James, Billinudgel ..	4	54	—
Devery Thomas, Alstonville ..	7	95	—
Dillon S., Rous Mill ..	7	80	—
Dobson R. E., Bungabee, Lismore ..	7	80	—
Dinsey George, Woodlandale ..	10	60	—
Dinsey John, Murwillumbah ..	11	90	—
Donaghy John, Goonengarry ..	5	180	—
Donlon M., Lismore ..	13	120	—
Donoghue Mary, Byangum ..	2	60	—
Donoghue Michael, Dunoon ..	6	70	—
Dorman D. M., Alstonville ..	4	59	—
Dougan W. H., Lismore ..	7	132	—
Dowling James, Cudgen Ck., Murwillumbah ..	20	118	—
Ducat W. H., Piggabean ..	6	80	—
Dudgeon Bros., Keerrong ..	3	64	—
Dudgeon E., Billinudgel ..	2	55	—
Dudgeon W. H., Bangalow ..	5	100	—
Dudgeon T. H., Keerrong ..	1	60	—
Duffley M., Tintenbar ..	5	66	—
Duffy Dan., Dunoon ..	5	105	—
Duffy M., North Woodburn ..	3	60	—
Duncan William, Eltham ..	4	53	—
Duncombe W., Bungabee ..	9	101	—
Dundas Bros., Newrybar ..	5	60	—
Dunne Annie, Dunbible ..	3	70	—
Durrington C. H., Tuckombil Ck. ..	30	212	—
Dyer W. H., Murwillumbah ..	5	110	—
Eady R. H., Dunbible ..	3	54	—
Eales H. R., Wollongbar ..	12	63	—
Eckford Mrs. C. S., Possum Ck. ..	3	113	—
Edwards T., Eureka ..	5	100	—
Ellis F. G., Tyagarah ..	6	92	—
Ellis W. H., Coorabell Creek ..	1	68	—
Elliott Bros., Mackney Hill, Clunes ..	15	225	—
Elliott George J., Lismore ..	4	550	—
Elliott R. H., Mullumbimby ..	8	52	—
Elliott John, Lismore ..	12	73	—
Elliott W. H., Clunes ..	4	90	—
Elvery Henry R., Alstonville ..	4	110	—
Elvery C. F., Alstonville ..	6	50	—
Emerson James, Rosebank ..	7	250	—
English James, Goonengarry ..	7	90	—
English Thomas, Woodlawn ..	6	123	—
Estrich R. M., Jiggi ..	6	50	—
Evans Joseph, Mullumbimby ..	4	54	—
Everest T. H., Middle Arm, Tweed River ..	7	53	—
Everitt H., Byron Bay ..	7	118	—
Faulkner Adam, Boggy Creek ..	4	50	—
Faulkner S., Boggy Creek ..	6	55	—

Owner, Station and Post Town.	Horses.	Cattle.	Sheep.
Fernance C. A., Brooklet ..	8	102	—
Fielding A., Keerrong ..	5	55	—
Fields B., Keerrong ..	5	100	—
Finlayson Alex., Cudgen ..	6	60	—
Fisher F. J., Federal ..	5	50	—
Fisher F. S., South Woodlawn ..	6	60	—
Fisher George, Cedar Grove ..	1	50	—
Fisher Gotlieb, Boggy Creek ..	6	100	—
Fisher James, Mullumbimby ..	3	53	—
Fisher John, Byron Bay ..	5	100	—
Fisher Rudolph, Boggy Creek ..	4	55	—
Fleming Bros., Mullumbimby ..	2	86	—
Fleming Alex., Mullumbimby ..	3	63	—
Fleming David, Clunes ..	7	60	—
Fleming James, Clunes ..	6	90	—
Fletcher A., Tyagarah ..	5	50	—
Flitcroft Job, Myocum ..	5	65	—
Flitcroft John, Clunes ..	3	67	—
Flood Patk., German Creek ..	9	60	—
Foley William, Jiggi ..	7	53	—
Ford John, Mullumbimby ..	4	110	—
Forster Alfred, Rous Mill ..	7	50	—
Foster Ralph, Teven Creek ..	6	98	—
Fowler John, Federal ..	2	70	—
Fowler Thomas, Bangalow ..	5	77	—
Fraser Alex., Antlogton, Goolmangar ..	7	190	—
Fraser A. C. S., Ferndale, Knockrow ..	6	105	—
Fray G., Cohah Creek, Tweed River ..	4	62	—
Fredericks F., Gundurimba ..	22	97	147
Fredericks H., Tintenbar ..	8	67	—
Freeman C., Coorabell ..	4	62	—
French Mrs. J., Mullumbimby ..	1	53	—
French H. T., Bangalow ..	3	69	—
French J. T., Possum Creek ..	3	77	—
Frith J. H., Nimbin ..	5	100	—
Frohmuller John, Gundurimba ..	2	60	—
Fryer J. G., Wyrallah ..	5	58	—
Gaffney P., Brooklet ..	3	50	—
Gahan M., Pearce's Creek ..	4	92	—
Gaharin Martin, East Gundurimba ..	2	53	—
Gall R., Nimbin ..	3	76	—
Gallagher Bros., Eureka ..	6	84	—
Gallagher Jno., Eureka ..	8	90	—
Gaggin J. R. H., Crabbe's Creek ..	2	62	—
Gallagher Daniel, South Lismore ..	4	56	—
Gardiner W., Wollongbar ..	8	110	—
Gardner David, Lismore ..	5	65	—
Gardner Joseph, Jiggi ..	3	63	—
Gardner Robert, Jiggi ..	6	64	—
Gardner William, Kilgla ..	6	60	—
Garrad S. and E. E., Doorle ..	13	205	—
Garrett Fred., Bexhill ..	4	50	—
Garvan Gerald, St. Helena ..	15	601	—
Gay J. D., Tunstall ..	5	80	—
Gay W., Binini Burra ..	7	120	—
Geraghty T. W., Boatharbour ..	4	100	—
Geraghty F. J., Eltham ..	5	50	—
Geraghty G., Pearce's Creek ..	5	60	—
Gibson James, Clunes ..	10	100	—
Gibson J. A., Wollongbar ..	6	80	—
Gibson R., Alstonville ..	13	185	—
Gibson Thos., Mullumbimby ..	6	100	—
Gifford G., Alstonville ..	4	70	—
Gill G., Newrybar ..	4	64	—
Gillard Thomas, Myocum ..	2	60	—
Gillies J. F., Newrybar ..	3	103	—
Glascow Marla, Knockrow ..	4	55	—
Glasgow J. E., Byron Bay ..	3	53	—
Godfrey Annie, Boggy Creek ..	0	160	—
Godfrey C. T., Bungawalbyn ..	2	55	—
Goding John A., Mullumbimby ..	4	50	—
Gollan J. H., Woodburn ..	5	50	—
Gollan William E., Buckendoon ..	14	175	—
Gollan O. H., Woodburn ..	68	67	—
Gollan Robert, Dungarubba ..	6	95	—
Gollan William, Woodburn ..	10	250	—
Gordon J. C., Cowlong ..	6	93	—
Gordon N., Jiggi ..	8	100	—
Gorman C. H. (Department of Agriculture), Wollongbar ..	16	100	60
Gorman J. E., Eureka ..	4	102	—

# HAS FRONTAGES IN GEORGE, PITT & GOULBURN STREETS.

Two

PASTORAL.

Two

145c

Owner, Station and Post Town.	Horses.	Cattle.	Sheep.
Gorton D. A., Lismore ..	12	60	—
Graham Mrs. Fanny, Newrybar ..	10	50	—
Graham James, Clunes ..	10	115	—
Graham W., Bexhill ..	5	50	—
Graham Vivian, Fair View ..	10	100	—
Graham James, junr., Clunes ..	2	50	—
Graham Joseph, Eungella, Tweed River ..	4	50	—
Graves E. H., Lismore ..	16	66	—
Gray A. C., Woodburn, Goonellabah ..	6	100	—
Gray J. J., Alstonville ..	6	90	—
Gray J. T., South Gundurimba ..	1	55	—
Gray N. O., Booyong ..	5	70	—
Gray William, Woodburn ..	20	158	—
Gray W. C., Pearce's Creek ..	4	70	—
Gray W. H., Eltham ..	14	430	—
Gray T. A., Mullumbimby ..	3	111	—
Gray G. and W., German Creek ..	7	300	—
Graydon Bros., Cornsdale ..	3	54	—
Greber Christian, Rous Mill ..	6	53	—
Green R. H., Goolmangar ..	3	68	—
Greer Isaac, Hanging Rock ..	3	52	—
Grisinger J., Goolmangar ..	4	85	—
Guarischl G., Bungawalbyn ..	5	66	—
Guarischl S., Bungawalbyn ..	5	51	—
Guinea M., Murwillumbah ..	13	145	—
Guinea Con., Murwillumbah ..	9	62	—
Gwynne John, Lismore ..	4	50	—
Gwynne William, Jiggi ..	7	80	—
Hall Carlotta, Murwillumbah ..	5	62	—
Hanson C. W., South Woodburn ..	3	67	—
Hanstock John, Ballina Road, Lismore ..	3	58	—
Harkness F., Mullumbimby ..	3	105	—
Hargrave and Solomons, Byangum ..	6	100	—
Harnett J. H., South Lismore ..	10	70	—
Harris Charles, Billinudgel ..	3	50	—
Harrison Archie, Bexhill ..	4	80	—
Harrison D. B., Bexhill ..	6	55	—
Harston C. B. S., Wollongbar ..	6	95	—
Havilah Eugene, Cornsdale ..	4	70	—
Hawkins Samuel, Newrybar ..	5	130	—
Hawkins S., Blinna Burra ..	2	72	—
Hawkins Henry, Mullumbimby ..	2	70	—
Hayden I. F., Goolmangar ..	4	62	—
Hayden J. C., Goolmangar ..	3	50	—
Hayden T. J., Goolmangar ..	3	77	—
Hayter E. (Exors. late), Byron Bay ..	6	60	—
Hayter J. J., Byron Bay ..	6	116	—
Hayter W., Newrybar ..	18	210	—
Hellyer R., Alstonville ..	10	130	—
Henderson Archibald, Mullumbimby ..	4	110	—
Henderson Edward, North Creek ..	23	223	—
Henson G. R., Lismore ..	—	80	—
Hermann A. W., Cowlong ..	7	70	—
Heugh Alexander, Pimlico ..	6	70	—
Hewitt T. M., Lismore ..	25	118	—
Hicks Mrs. Emma, Lismore ..	10	93	—
Hicks George, Newrybar ..	6	125	—
Hicks H. R., Federal ..	3	57	—
Hicks H. R., Byron Bay ..	1	62	—
Hicks T. G., Tunstall ..	3	65	—
Hill Jabez, Dunoon ..	2	50	—
Hill C. W., Ballina ..	2	50	—
Hill James, Cornsdale ..	6	100	—
Hilliard George, Casino Road ..	5	50	—
Hindmarsh M. E., Lindendale ..	5	120	—
Hodgson E. O., Middle Arm, Murwillumbah ..	7	78	—
Hogan M. A., Newrybar ..	9	126	—
Hooke Henry, Wyrallah ..	6	130	—
Howard Eliza, Alstonville ..	6	70	—
Howard John, Blakebrook ..	10	50	—
Hughes Curtis, Mc.L., Cumbalum ..	2	118	—
Hull James, Clunes ..	5	65	—
Hunter Bros., Cornsdale ..	9	200	—
Hurley P. J., Dalwood ..	5	76	—
Ingram C., Crabbe's Creek ..	2	111	—
Ireland R., Brooklet ..	2	88	—
Irvine Bros., Brooklet ..	3	51	—
Jackson A. J., Coorabell Creek ..	2	50	—
Jackson James, Goonengarry ..	1	52	—

Owner, Station and Post Town.	Horses.	Cattle.	Sheep.
Jackson John, Knockrow .. ..	2	70	—
Jackson Joseph, Pimlico .. ..	7	60	—
Jackson T. G., Knockrow .. ..	7	122	—
James Alfred, Goonellabah .. ..	6	100	—
James Frank, Myocum .. ..	8	140	—
James Richard, Tyalgum .. ..	6	50	—
James William, Nashua .. ..	7	144	—
Jameson G. A., Bangalow .. ..	4	50	—
Jameson Robert, Alstonville .. ..	6	85	—
Jarman Henry, Dunoon .. ..	2	59	—
Jarvis James, North Arm, Tweed River .. ..	8	400	—
Jarvis W., Bangalow .. ..	4	78	—
Jefferies G. A., Lismore .. ..	7	206	—
Janneret Bros., Wyrallah .. ..	8	140	—
Johnson H. E., Bangalow .. ..	4	80	—
Johnson Charles, Newrybar .. ..	5	146	—
Johnson George, Tyagarah .. ..	4	50	—
Johnson Andrew, Eureka .. ..	14	170	—
Johnson D. J., Dunoon .. ..	3	70	—
Johnson David, Eureka .. ..	5	66	—
Johnson Edward, Booyong .. ..	1	55	—
Johnson E. C., Brooklet .. ..	4	90	—
Johnson Eliza J., Cornsdale .. ..	7	107	—
Johnson Frank, Bangalow .. ..	5	57	—
Johnson G. E., Eureka .. ..	5	60	—
Johnson John, Federal .. ..	2	100	—
Johnson J. A., Alstonville .. ..	5	50	—
Johnson J. C., Brooklet .. ..	7	120	—
Johnson J. R., Eureka .. ..	4	50	—
Johnson Robert, Clunes .. ..	1	50	—
Johnson T. C., Eureka .. ..	10	98	—
Johnson W. R., Lismore .. ..	5	50	—
Johnson W. A., Alstonville .. ..	5	90	—
Jones Charles, Federal .. ..	3	70	—
Jorgenson Jorgen, Brooklet .. ..	3	50	—
Jurd James, German Creek .. ..	6	68	—
Kearney H., Nashua .. ..	7	70	—
Kedzile Alex., Rous Mill .. ..	7	180	—
Keer John, Wollongbar .. ..	6	50	—
Kelly Jas., Middle Arm, Murwillumbah .. ..	8	130	—
Kelly J. B., Lismore .. ..	8	290	—
Kelly Margaret M., Burringbar .. ..	5	50	—
Kelly Patrick, Nimbin .. ..	5	50	—
Kelly Morgan, Rous .. ..	12	70	—
Kelly W., Eungella .. ..	9	105	—
Kelly W., Brooklet .. ..	5	95	—
Kempnich W., Cumbalum .. ..	12	125	—
Kennedy D. A. W., Tyagarah .. ..	6	60	—
Kennedy E., Ballina .. ..	2	90	—
Kennedy T. W., Clunes .. ..	5	100	—
Kenrick C. J., Wollongbar .. ..	8	101	—
Kenyon R. J., Rous .. ..	5	56	—
Kenyon T. M., Rous .. ..	7	84	—
Keys Andrew, Federal .. ..	4	130	—
Keys S., Wilson's Creek .. ..	2	100	—
Killen W. G., Dunoon .. ..	11	105	—
Killen Joseph, Knockrow .. ..	3	60	—
King Bros., Wollongbar .. ..	3	56	—
King Florence H., Byron Bay .. ..	7	53	—
King James, Dunbible .. ..	4	205	—
King J. J., Alstonville .. ..	3	50	—
King R. H., Federal .. ..	4	150	—
King S. C. H., Dunbible .. ..	3	120	—
King Thomas, Cornsdale .. ..	10	148	—
Kirk James, Myocum .. ..	11	124	—
King T. H., Mullumbimby .. ..	2	65	—
King Thomas, Tyagarah .. ..	3	130	—
Kirkland H. W., Booyong .. ..	6	54	—
Kirkland A., Pearce's Creek .. ..	4	166	—
Kirkland F. A., Brooklet .. ..	4	63	—
Kirkland Hugh, Pearce's Creek .. ..	11	230	—
Kirkland Thomas, Skinner's Creek .. ..	8	196	—
Klein Kate, Lismore .. ..	11	178	—
Knight W. and W., Murwillumbah .. ..	4	100	—
Knight John, Cowlong, Eltham P.O. .. ..	4	62	—
Knight A. J., Booyong .. ..	5	51	—
Knight R. C., Murwillumbah .. ..	6	60	—
Knight R. T., Wollongbar .. ..	8	167	—
Knight T. P., Murwillumbah .. ..	9	207	—
Knlands W. J., Billindgel .. ..	3	52	—



# ANTHONY HORDERN'S NEW PALACE EMPORIUM,

146c	Twe	PASTORAL.	Twe	Owner, Station and Post Town.	Horses.	Cattle.	Sheep.
TWEED-LISMORE (continued)—							
Korn H., North Arm, Murwillumbah	7	102	—	Mills Robert, Rowland's Creek	9	150	—
Kuhn J. H., Coraki	5	60	—	Missingham W. T., Dunoon	8	50	—
Kyle T., Tyalgah	10	55	15	Moffitt Bros., Goolmangar	11	178	—
Lancaster W., Dalwood	7	120	—	Moffitt Andrew, Federal	3	103	—
Lang Alexander, South Woodlawn	13	242	—	Moffitt W. J., Brooklet	2	61	—
Lang Henry, South Woodlawn	12	80	—	Moles A., Eureka	3	58	—
Latham George, Lismore	35	150	—	Mooney Mary, Coorabell Creek	7	221	—
Latimer J. H., Wollongbar	4	83	—	Morgan Aaron, Dungarubba	4	52	—
Laver David, Crabbe's Creek	1	60	—	Morris David, Mullumbimby	4	70	—
Laverty Joseph, Mullumbimby	3	58	—	Morris F. J., Rosebank	5	51	—
Laverty S., Mullumbimby	4	80	—	Morris H. C., Hawthorn, Dunoon	3	205	—
Lavis E. J., Eltham	10	90	—	Morris James, Corndale	4	55	—
Law David, Mullumbimby	6	74	—	Morrish B. A., Mullumbimby	3	70	—
Law James, Wardell	6	150	—	Morrison John, Mullumbimby	9	91	—
Law W. G., Mullumbimby	12	175	—	Mortimer Alf., Eureka	7	50	—
Leadbeater James, Rous	8	65	—	Mortimer George, Lindendale	9	78	—
Leo H. R., Byron Bay	3	50	—	Morton C., Dunoon	6	82	—
Leeson William, Wardell	5	138	—	Morton John, Numbia	2	58	—
Leeson Robert, Bungawalbyn	8	80	—	Moses M. A., Clunes	9	120	—
Leslie J. B., Wyrallah	6	80	—	Moss James, Wyrallah	4	50	—
Leckas Charles, Woodlawn	6	80	—	Mudge T. W., Coorabell Creek	8	60	—
Lindsay Alfred, Knockrow	4	118	—	Muller Dr. O. R. P., Lismore	6	135	—
Little John, Broadwater	4	50	—	Mulvena R., Alstonville	2	54	—
Littlechild H., Chilcott's Grass	7	82	—	Munro Alex., Steve King's Plains	15	85	—
Livingstone H. M. D., Mullumbimby	6	105	—	Munro William, Dunoon	4	100	—
Loadman Charles, Alpha, Lindendale	6	81	—	Murphy E. A., Rosebank	3	65	—
Loadman Wm., Alpha, Lindendale	5	65	—	Murphy W. L., Burringbar	9	210	—
Lockton W., Bexhill	15	400	—	Murray Walter, Jiggi	3	65	—
Loder A., Duranbah	9	62	—	Murray W., North Lismore	4	86	—
Loder O. S., Tweed Heads	5	63	—	Musgrave John, Glenview, Dunoon	4	68	—
Lofts F. W., Corndale	8	123	—	McAndrew George, Lismore	4	50	—
Lovegrove C. R., Ballina	12	110	—	McAndrew Sarah, Murwillumbah	4	50	—
Lovett John, Wardell	2	78	—	McAndrew David, Riley's Hill	6	70	—
Lowe Charles, Tintenbar	5	58	—	McAughy M. A., Tuckurimba	6	105	—
Lowe James, Tintenbar	2	70	—	McAulay H., Mullumbimby	8	80	—
Lulliam William, Woodburn	11	63	—	McAulay J. A., Mullumbimby	4	125	—
Lumly and Forster, Rous	6	73	—	McBarron M. M., Alstonville	4	70	—
Lundberg John, North Arm, Murwillumbah	6	81	—	McBurney James, Federal	2	70	—
Mablett E. H., Wardell	2	95	—	McCallman M., Billindgel	5	80	—
Macgregor A. H., Myocum	3	147	—	McAlone P., Goolmangar	6	101	—
Macgregor G. H., Mullumbimby	3	227	—	McCartney E. J., Lindendale	3	52	—
Macgregor John, Mullumbimby	11	110	—	McCarthy P., Coorabell Creek	5	162	—
Mackie D., Clunes	4	68	—	McClelland James, Pelican Creek	4	83	—
Mackie F. G., Ballina	9	190	—	McCormack W. J., Byangum	4	60	—
Mackie James, Wardell	5	103	—	McDonald A., Steve King's Plains	5	60	—
Maguire W. W., Bangalow	2	58	—	McDonald Ewen, Pearce's Creek	10	70	—
Maher Patrick, Nashua	6	400	—	McDonald Peter, Lismore	4	65	—
Major J. M., Clooneen, Tintenbar	10	50	—	McDonald W., Coraki	6	50	—
Malone J. J., South Gundurimba	8	70	—	McDonald P. H., Byangum	2	60	—
Malone Patrick, Swan Bay	5	53	—	McDonald Thomas, Tucki	7	67	—
Malone Peter, Lismore	5	92	—	McDonald W., Dunoon	3	60	—
Marks Bros., Rous Mill	16	320	—	McGettigan B., Byron Bay	5	95	—
Marks E. C. J., Bungalara, Tweed River	6	60	—	McGettigan James, Byron Bay	4	115	—
Maroney Mick., Rous Mill	3	51	—	McGettigan John, Byron Bay	4	50	—
Marshall W. J., Coorabell Creek	3	70	—	McGuire Joseph, Tintenbar	4	50	—
Martin D. C., Knockrow	4	75	—	McIntosh Farquhar, Broadwater	4	70	—
Martin John, Rosebank	4	82	—	McIntyre Allan, Wardell	7	72	—
Martin John, Ballina	4	71	—	McIntyre T. J., Goolmangar	11	154	—
Mathers D., Rous	8	60	—	McKenzie Alex., Wyrallah	4	50	—
Matheson John, Tucki Tucki	11	120	—	McKenzie James, Murwillumbah	13	170	—
Mathews R., Bexhill	6	55	—	McKenzie James, Blakebrook	6	86	—
Maxwell James, Newrybar	7	120	—	McKeough Mrs. M., Kilgin	13	57	—
Maxwell S., South Gundurimba	3	50	—	McKinnon John, Coraki	19	205	—
Maxwell W. G., Federal	4	60	—	McLaren Peter, South Woodburn	7	60	—
Maxwell W. J., Uralla	5	64	—	McLean George, Coraki	17	98	—
May W., Murwillumbah	5	51	—	McLean John, Wollongbar	8	95	—
Mayzer Peter, Tunstall	7	100	—	McLean Murdoch, Byron Bay	3	72	—
Meenan Mark, Kilgin	18	97	—	McLean Robert, Tyranna	7	50	—
Meaton A. H., Woodburn	4	111	—	McLeay Robert, Bexhill	4	90	—
Miller W. J. and Co., Ballina	6	58	—	McLeod Alex., Teven	4	50	—
Miller J. and J. T., North Creek	6	130	—	McLeod W. A., Steve King's Plains	5	64	—
Miller Lawrence, Clunes	5	127	—	McMahon Ada, Lismore	20	65	—
Miller Otto, Dunblie	4	64	—	McMahon Pat., Chinderah	7	110	—
Miller Thomas, Teven Creek	2	100	—	McMahon James, Duranbah	6	70	—
Mills C. J., Burringbar	2	65	—	McMahon R., North Codrington	4	50	—
Mills James, Burringbar	3	335	—	McMillan Alex., Gundurimba	2	60	—
Mills J. G., Burringbar	3	140	—	McMullen A. and S., Pimlico	28	172	—
				McNamara F. J., Swan Bay	8	220	—
				McNamara M., Goolmangar	8	60	—
				McNamara P., South Lismore	8	60	—

WOOD & COMPANY: THE FUNERAL DIRECTORS OF N.S.W.: SYDNEY. (Head Office: 810-2 George Street South. Phone 728)

# ON THE HISTORIC SLOPE OF BRICKFIELD HILL.

Twe	PASTORAL.	Twe	147c
Owner, Station and Post Town.	Horses.	Cattle.	Sheep.
McPhee Donald, North Arm, Coraki	7	51	—
McPherson Alex., Swan Bay	9	230	—
McPherson C. F., Byron Bay	2	68	—
McPherson Donald, Dunoon	6	105	—
McPherson D. F., Tucki	30	300	—
McPherson John, Wyrallah	10	70	—
McPherson Hugh, Bexhill	5	60	—
McPherson Lyle, Wyrallah	10	150	—
McPherson William, Wyrallah	12	108	—
McPherson K., Wyrallah	6	65	—
McPhee F. A. G., Pearce's Creek	3	88	—
Navin E., Gundurimba	1	70	—
Nesby Thomas, South Gundurimba	5	50	—
Nelson Henrich, Mullumbimby	3	97	—
Ness Alfred, Murwillumbah	6	202	28
Newby S., Bungawalbyn	13	266	—
Newman John, Rous	5	50	—
Newport J. J., Uralla	7	85	—
Neylan John E., Tumbulgum	5	85	—
Nicholson Robert, Nashua	2	55	—
Niesmann H., Billindgel	4	151	—
Nilon Martin, Lismore	4	70	—
Nixon A., Lismore	6	50	—
Noble Andrew, Newrybar	4	50	—
Noble Andrew S., Eureka	2	105	—
Noble Robert, Eureka	5	50	—
Noble J. W., Goolmabah	4	55	—
Noble William, Eureka	4	65	—
Noble James, Eureka	6	90	—
Noble James A., Fernleigh, Newrybar	3	110	—
Noble J. G., Clunes	6	115	—
Noble John, Bexhill	7	100	—
Noble R. G., Byron Bay	3	75	—
Northcott W., Lismore	20	533	61
Norton Sarah E., Lismore	12	117	—
Norwill Joseph, Teven Creek	3	60	—
Nottingham W., Dungay Creek	6	82	—
O'Brien Cornelius, Mullumbimby	5	70	—
O'Brien William, Meerschaum Vale	9	105	—
O'Connell M., Alstonville	8	70	—
O'Connell M., Boggy Creek	3	53	—
O'Connor Arthur, Tintenbar	2	50	—
O'Connor G., Billindgel	15	90	—
O'Connor John, Swan Bay	20	130	—
O'Connor Michael, South Arm, Murwillumbah	7	93	—
O'Donoghue T., Swan Bay	8	50	—
O'Farrell James, Dungarubba	3	60	—
O'Farrell John, Dungarubba	2	50	—
O'Keefe John, Goolmangar	3	85	—
O'Keefe Mrs. M., Burringbar	2	70	—
Oliver John, Bungawalbyn	7	108	—
Olley A. R. W., Hanging Rock	6	60	—
Olley H. S., Jiggi	6	60	—
Olley William, Goolmangar	8	70	—
Olsen Peter, Mullumbimby	3	81	—
O'Meara H., Coorabell Creek	20	800	—
O'Meara M., Bangalow	7	61	—
O'Reilly P., Murwillumbah	7	50	—
Osborne Theodore, Numulgi	5	149	—
Paine D., Eltham	9	98	—
Palmer Edwin, Dunoon	2	62	—
Pannell James, Rosebank	5	90	—
Parmenter J. W., Spring Vale	6	120	—
Parish O. J., Brooklet	2	50	—
Parish O., Mullumbimby	2	60	—
Parish Thomas, Mullumbimby	3	111	—
Parry Edwin, Bexhill	1	80	—
Partridge John, Wyrallah	5	55	—
Patch Susan M., Lismore	8	50	—
Payne A. C., Clunes	4	62	—
Payne S. T., Tregagle	5	150	—
Payne John D., Lismore	6	74	—
Pearce Thomas, Brooklet	7	150	—
Pearson George, Pearce's Creek	4	80	—
Pearson George, Eltham	8	100	—
Pearson Henry, Cowlong	8	100	—
Pearson James, Eltham	4	80	—
Peak Thomas L., Byron Bay	3	50	—
Perkins John, Bexhill	5	51	—
Pestell H., Steve King's Plains	6	70	—
Peteric D., Alstonville	5	75	—
Peterson Ellen, North Lismore	4	50	—
Phillips James, Lismore	3	50	—
Phipps A., South Woodburn	8	80	—
Pierce S. H., Tweed Heads	4	94	—
Pinchen George, Tiranna Creek	9	70	—
Playford Robert, Spring Vale	5	120	—
Plummer John, Goolmangar	7	100	—
Poldevin, J. A., Mullumbimby	4	108	—
Powell F. J., Tyngarah	5	60	—
Pratt A. C., Lindendale	7	70	—
Pratt Isabella, Tyngarah	0	50	—
Prentice A., Eureka	4	74	—
Prewett Fred., North Tumbulgum	2	64	—
Price Henry J., Dunoon	5	120	—
Prudeaux R., Clunes	4	65	—
Priddle Bros., Tintenbar	5	102	—
Priddle George, Tintenbar	0	94	—
Purseay A. F., Bungawalbyn	8	210	—
Purseay Joseph, Bungawalbyn	7	140	—
Quan William, Tyngarah	7	100	—
Quigley James, Dunoon	1	70	—
Quinn Patrick, Lismore	6	114	—
Quirk John, Tumbulgum	6	102	—
Quirk Robert, Cudgen	18	182	—
Rabjones James, Murwillumbah	8	60	—
Ralph F., Woodlawn	2	88	—
Rankin W., Spring Vale	6	105	—
Rankin W. J., Bangalow	3	174	—
Rann Henry, Nashua	5	210	—
Raward F. R., Dunoon	20	150	—
Rays W. S., Bangalow	3	105	—
Reading F., Bangalow	5	98	—
Reading G., Bangalow	12	100	—
Reardon W., Swan Bay	8	180	—
Reddcliff R. W., Lismore	5	75	—
Reynolds John, Murwillumbah	5	80	—
Reynolds Patrick, Murwillumbah	2	59	—
Rice J. W., Federal	2	120	—
Rice James, Newrybar	5	100	—
Rice T. J. and A. E., Federal	3	80	—
Rice William, Newrybar	2	167	—
Richards Bros., Dunblie	6	327	—
Richards George W., Dunblie	4	80	—
Ridge F. R., Mullumbimby	3	70	—
Ringland H., Myocum	3	100	—
Riordan John, Wardell	8	50	—
Riordan J. G., Steve King's Plains	6	120	—
Riordan W., Wyrallah	3	50	—
Rishworth H. E., Lismore	5	63	—
Risk S. G., Coorabell Creek	3	55	—
Risley W. J., Federal	5	60	—
Ritchie Robert, Dunoon	3	98	—
Robb J. A., Cudgen	63	145	—
Robb Samuel, Rous Mill	1	100	—
Robbins John, Federal	6	120	—
Robins Alex., Rous	6	68	—
Roberts Charles, Byangum	4	120	—
Robertson A. G., Lismore	10	64	—
Robinson Thomas, Swan Bay	3	60	—
Robinson W., Lismore	10	105	—
Robinson Mary A., Rous	6	70	—
Robinson H., Swan Bay	23	241	—
Robinson Arthur, Bangalow	2	64	—
Robinson W. J., Billindgel	3	50	—
Robson Charles, Tucki	9	100	—
Rohson H., Tucki	3	63	—
Rodgers George, Bexhill	3	50	—
Rodgers Catherine, Dungarubba	0	80	—
Rooty A. C., Lismore	8	131	—
Rose Charles, Bangalow	6	130	—
Rose H. C., Cowlong	4	85	—
Rose G. C., Booyong	4	55	—
Ross David, Booyong	5	140	—
Ross M. E., Newrybar	5	75	—
Rothwell Thomas, Bangalow	5	100	—
Rouse Esle H., Coorabell Creek	1	59	—
Ruane M., South Lismore	8	125	—
Rutledge Sarah, Dunoon	3	98	—
Ryan W., Tintenbar	4	59	—
Sallaway E., Rous	10	107	—

WOOD & COMPANY: HEAD OFFICES, 810-2 GEORGE STREET SOUTH—Phone 728. SYDNEY.

Owner, Station and Post Town.	Horses.	Cattle.	Sheep.
TWEED-LISMORE (continued)—			
Salmon A. J., Murwillumbah ..	10	112	—
Sanderson C. M., Bexhill ..	4	90	—
Saunders John, Byron Bay ..	3	70	—
Sargent George, Corndale ..	0	55	5
Savins W. E., Nashua ..	6	85	—
Sawell E., Rosebank ..	3	62	—
Scarvell and Scarvell, Lindendale ..	8	185	—
Schleibel Anton, Jiggl ..	7	90	—
Schmidt F. J., Bangalow ..	12	130	2
Schreiber George, Corndale ..	5	60	—
Secombe John, Wollongbar ..	16	240	—
Sexton John, Chinderah ..	14	80	—
Sexton John, Lismore ..	5	130	—
Sexton Thomas, Lismore ..	4	50	—
Shackel W. O., Bangalow ..	4	62	—
Shackel W. E., Federal ..	5	60	—
Sharpe G. W., Dungarubba ..	12	280	—
Sharp J. M., Billaudgel ..	3	65	—
Sharp John, Murwillumbah ..	5	70	—
Sharp John, North Creek ..	8	57	—
Sheafte W. A., Federal ..	6	200	—
Sheehan Ellen, Coraki ..	12	108	—
Shepherd W. H., Tintenbar ..	2	57	—
Shepperson J. W., Corndale ..	1	155	—
Sherlock John, Wyalah ..	12	57	—
Shields Edward, Murwillumbah ..	3	80	—
Shines R. W., Dunoon ..	3	60	—
Slins Jane, Jiggl ..	3	55	—
Simmons Joseph, Knockrow ..	5	130	—
Simpson J. J., Federal ..	4	64	—
Sinclair S. P., Bangalow ..	6	74	—
Skewright J. P., Blakebrook ..	5	55	—
Skennar C. A., Tintenbar ..	10	146	—
Skennar G. A., Ballina ..	5	190	—
Skinner Isabella, Condong ..	8	83	—
Slade Alfred, Rosebank ..	6	420	—
Slade J., Rous ..	6	70	—
Slattery E., Bangalow ..	3	61	—
Sleep W. J., Lismore ..	3	110	—
Smith and Hopgood, Coorabell Ck. ..	2	90	—
Smith E., Corndale ..	6	93	—
Smith Edward, Bangalow ..	4	130	—
Smith E., Cooper's Creek ..	1	50	—
Smith F. W., Newrybar ..	3	60	—
Smith George, Coorabell Creek ..	10	103	—
Smith J. H., Alstonville ..	7	120	—
Smith James, Jiggl ..	10	70	—
Smith W. H., Wollongbar ..	4	52	—
Smith P., Murwillumbah ..	8	85	—
Smith Robert, Cowlong ..	5	85	—
Smith W. E., Mullumbimby ..	3	88	—
Smith W. S., Knockrow ..	3	65	—
Sneath Henrietta M., Byron Bay ..	5	110	—
Sneath R., Wollongbar ..	12	191	—
Sneeshy Henry, Tintenbar ..	10	69	—
Snowden John, Boorle Creek ..	6	59	—
Somerville W. T. and J., Goolmangar ..	10	172	—
Sommers John, South Gundurimba ..	3	50	—
Souter D., South Ballina ..	3	63	—
Spedding William, Bexhill ..	3	74	—
Speer Alexander, Bangalow ..	4	75	—
Spinaze Bros., Coraki ..	4	50	—
Spinaze John, South Lismore ..	3	78	—
Spinks Edward, South Lismore ..	1	90	—
Staggs John, Rosebank ..	6	85	—
Stanford Stephen, Lismore ..	5	50	—
Stanford C. H., Lismore ..	3	100	—
Staples R. B., Alstonville ..	6	91	—
Stead A., Hanging Rock ..	5	70	—
Stewart Isaac, Clunes ..	14	214	—
Stewart Robert, Keerong ..	3	55	—
Stoker R. W., Crabbe's Creek ..	2	67	—
Stoker R. W., Crabbe's Creek ..	2	70	—
Stoker William, Rous ..	0	60	—
Strong Albert, Alstonville ..	4	56	—
Strong James, Clunes ..	5	80	—
Strong Mary, Rous Mill ..	4	70	—
Strong John, Alstonville ..	11	65	—
Strong Henry, Byron Bay ..	2	79	—
Strong Sam., Rous Mill ..	6	70	—
Swain W. J., Bexhill ..	10	150	—
Sweeney A., Billaudgel ..	3	55	—
Sweetman George, Byangum ..	2	50	—
Sweetman John, Bungay ..	12	200	—
Sweetman R., Byangum ..	4	64	—
Synott John, Goolmangar ..	2	211	—
Tallentire William, Jiggl ..	0	78	—
Taylor Stephen and Sons, Jiggl ..	7	55	—
Tate George W., Byron Bay ..	2	50	—
Taylor George, Eureka ..	3	88	—
Thickett A., Newrybar ..	3	90	—
Thomas S. M., Goonellabah ..	4	70	—
Thompson J. M., Billambil ..	1	76	—
Thomson M. H., Woodburn ..	14	200	—
Thorne W. A., Jiggl ..	14	240	—
Thurgate Susan, Buckendoon ..	0	56	—
Tickle Johanna, Rosebank ..	2	50	—
Timmus and Son, Booyong ..	6	96	—
Tindall J. J., Corndale ..	6	80	—
Tindall Robert, Clunes ..	4	60	—
Torrens John, Billaudgel ..	3	50	—
Torrens Thomas, Mullumbimby ..	15	60	—
Townes George, Rous Mill ..	10	92	—
Towns W. R., Rosebank ..	1	70	—
Trimble J. H., Pearce's Creek ..	10	130	—
Trimble J. A., Eltham ..	8	60	—
Trimble R., Pearce's Creek ..	2	90	—
Trimble Samuel, Pearce's Creek ..	9	67	—
Trimble W. C., Pearce's Creek ..	5	50	—
Troy P. W., Mullumbimby ..	2	50	—
Trustum W., South Woodburn ..	4	70	—
Tulk E. J., Wyalah ..	4	102	—
Tulk Levi, Wyalah ..	6	110	—
Tulk W. H., Wyalah ..	1	69	—
Turner Thomas, Newrybar ..	6	96	—
Turner William, Knockrow ..	2	112	—
Twin T., Tyagarah ..	5	56	—
Twohill Alex., Tumbulgum ..	4	57	—
Twohill E., Kymunoon ..	9	190	—
Upton Amos, Brooklet ..	5	58	—
Vidler John, Chilcott's Grass ..	2	60	—
Vidler M., Goolmangar ..	4	55	—
Virtue Robert, Bexhill ..	0	120	—
Wagner George, South Woodburn ..	18	210	—
Waine Emma, Tweed Heads ..	2	72	—
Walker Patrick, Billaudgel ..	13	180	—
Walker R. E., Clunes ..	8	118	24
Walker W. G., Clunes ..	2	72	—
Walker W. J., Clunes ..	3	80	—
Walker J. H. and S., Billaudgel ..	2	54	—
Walls Alex., Knockrow ..	5	50	—
Walls Bros., Burringbar ..	3	65	—
Wallis A. F., Myocum ..	5	60	—
Walmsley Edward, Rosebank ..	3	68	—
Walmsley John, Eltham ..	7	65	—
Walmsley Ernest, Eltham ..	3	51	—
Walmsley W. A., Eltham ..	6	114	—
Walsh Thomas, South Gundurimba ..	0	50	—
Walsh William, Newrybar ..	4	201	—
Wardrop William, Murwillumbah ..	8	50	—
Ware John, Broadwater ..	35	144	44
Watson Edward, Middle Arm, Murwillumbah ..	0	120	—
Watson E. H., Newrybar ..	2	54	—
Watson G. W., Newrybar ..	5	90	—
Watson Mary, Bexhill ..	5	60	—
Webber James, South Gundurimba ..	17	160	—
Webster George, Tyagarah ..	3	60	—
Webster W., Lismore ..	05	156	—
Webster W., Tunstall ..	35	776	—
Weir James, Byron Bay ..	4	51	—
Weir W. G., Nashua ..	3	54	—
Weir M. H., Rosebank ..	3	60	—
Weis George, Rous ..	8	85	—
Weller J. C., Pearce's Creek ..	3	76	—
Wells Henry, Goonemarry ..	6	104	—
West A. J., Nimbin ..	1	70	—
West Mary Jane, Rous ..	5	60	—
Whipps James, Alstonville ..	8	90	—
White E. C., Alstonville ..	5	85	—
White W. T., Myocum ..	5	100	—

Owner, Station and Post Town.	Horses.	Cattle.	Sheep.
Whitehead E. J., Boat Harbour ..	5	52	—
Whitney Jns., South Gundurimba ..	11	64	—
Whittaker John, Pearce's Creek ..	0	60	—
Wickham G., Ballina ..	14	305	—
Wilcox Thomas J., Brooklet ..	5	50	—
Wildash E. A., Dunbible ..	4	101	—
Wiley Joseph, Bangalow ..	2	110	—
Williams Charles, North Creek ..	6	75	—
Williams Edward, Rosebank ..	3	68	—
Williams E. F., Rosebank ..	0	60	—
Williams D. E., Nashua ..	12	150	—
Williams E., Coorabell Creek ..	3	210	—
Williams George, South Lismore ..	4	69	—
Williams H. M., Wollongbar ..	6	84	—
Williams Henry, Swan Bay ..	20	324	—
Williams John, Meerschaum Vale ..	5	83	—
Williams W. R., New Italy ..	8	250	—
Wilson Bros., Invercauld ..	6	158	—
Wilson Patrick, Dunoon ..	8	100	—
Wilson R. A., Binna Burra ..	3	60	—
Wilson Thomas, Roselill ..	3	61	—
Wilson Joseph, Goolmangar ..	4	93	—
Wilson G. H., Wollongbar ..	5	52	—
Wilson and Booker, Wollongbar ..	6	94	—
Windsor G., Bexhill ..	7	60	—
Wood R., Riley's Hill ..	6	104	—
Woodford George H., Byron Bay ..	2	63	—
Woodford W. A., Tyagarah ..	5	64	—
Woodrow Stanley G., Mullumbimby ..	—	254	—
Woods Thomas, Federal ..	4	71	—
Wotherspoon W., Jiggl ..	0	100	—
Wright H. S., Goonellabah ..	6	75	—
Wright J. B., Eureka ..	9	72	—
Wulff H. O., Condong ..	15	155	—
Yeager W. and E., Wyoming, Oakland ..	7	749	—
Yeager W. and E., Oakland, Coraki ..	1	477	—
URANA.			
URANA PASTURES PROTECTION BOARD.			
Chairman: Thomas Newton, Esq., Urana.			
Secretary: John Wise, Esq.			
Stock Inspector: C. R. BRETT, Esq.			
TOTALS.			
Horses ..	3,872		
Cattle ..	4,800		
Sheep ..	678,218		
Area of Holdings ..	940,053 acres.		
Agricultural Land ..	90,071 acres.		
Number of Holdings ..	225		
Anderson and Bailey, Mohonga Pk. ..	21	17	3746
Alexander John, Lockhart ..	0	8	867
Alford John, Morundah ..	—	—	1000
Argus Henry B., Jackson's Waterholes, Lockhart ..	7	2	137
Ashwin Mrs. M., Bundure ..	4	4	1001
Aust. Estate and Mtg. Co., Brookong, Urana ..	178	133	102625
Bedford Alf., Watlie View, Mohonga ..	6	4	142
Belling Wm., Pine Grove, Lockhart ..	13	20	146
Bender G. H., Quandong, Milbrulong ..	10	10	757
Bender C. W., Lockhart ..	8	13	80
Birkin Wm., Coonong Siding ..	14	25	1000
Bloom Chrs., Lockhart ..	8	2	343
Bond T. and W., Yarren, Lockhart ..	36	95	5085
Bourke Michael, Urangeline ..	10	5	1070
Brennan Martin, Widglewa Siding ..	10	50	3500
Brown Bros., Waverley, Pleasant Hills ..	25	28	4731
Browne D. L., Myall ..	16	12	1467
Bull T. W., Prairie Pk., via Whitton ..	—	—	1094
Bunyan John, Pleasant Hills ..	8	—	91
Cameron Angus, Long Plain, Urana ..	16	11	1193
Carroll Maurice, Long Park, Lockhart ..	23	109	5094
Chambers J. T., Lockhart ..	5	—	350
Clancy Daniel, Arrammore, Pleasant Hills ..	6	—	1120
Clapperton C. J., Kywong, Lockhart ..	—	—	1300
Cottrell David, Urana ..	0	4	250
Cottrell James, Urana ..	7	3	250
Cooper W. A., Galore Park, Lockhart ..	6	—	350
Craig Peter, Urana ..	1	1	240
Cramm Johannes, Green Gully, Osborne P.O. ..	5	—	400
Crawford J. McNeill, Craigieburn, Urangeline ..	2	6	1168
Crawford Archibald, Argyle, Urangeline ..	23	19	3437
Culley W. T. L., Fairfield, Urana ..	25	25	1900
Culley R. D., Cossy, Urana ..	13	10	371
Custance William, Urana ..	10	8	500
Davenport W. H., Osborne P.O. ..	8	25	516
Davis J. H., Urana ..	20	40	508
Day Walter, Lockhart ..	19	10	1255
Devlin M. H., Silver Pines, Bundure Railway Station ..	140	38	406
Ditchfield Wm., Trigger Vale, Lockhart ..	30	45	5560
Douglas C., Pine Lands, Lockhart ..	6	—	60
Drummond R. J., Yullba, Urana ..	30	40	1216
Drummond W. D. and R. S., Lockhart ..	30	100	20
Dunleavy J. P., Rosevale, Urana ..	13	3	100
Edwards C. H., Willow Vale, Morundah ..	15	9	510
Fenley Patrick, Overton ..	9	10	903
Fenley P. D., Osborne P.O. ..	6	10	1656
Fletcher George, Coonong Siding ..	4	6	502
Fraser Alex., Bonnie Doon, Osborne P.O. ..	9	8	195
Gell and Co., Burrangong, Urana ..	22	124	22755
George Bros., Quandong, Lockhart ..	20	17	2501
Gibb G. and W., Cockatgedong, Urana ..	54	124	27720
Gleeson Miss K. A., Osborne ..	—	—	407
Gleeson P. E., Urangeline ..	5	4	703
Gleeson W. J., Osborne ..	6	8	1120
Gleeson John (Exors. late), Summer Hill, Pleasant Hills ..	6	21	1006
Goldsmith Wm., Rosebank, Lockhart ..	20	30	2076
Gorman Michael, Clivedale, Osborne P.O. ..	12	—	277
Guest R., Bank Vale, Lockhart ..	11	4	9788
Inall John, Pleasant Hills ..	17	35	60
Harberatch C. L., Milbrulong ..	0	10	143
Harrington Joseph, Morundah ..	10	25	4854
Harnett James P., Morundah ..	5	15	1040
Healy A., Templemore, Lockhart ..	8	4	250
Heckendorf John, Pine Top, Lockhart ..	46	34	400
Herbert William, Lockhart ..	32	60	100
Hoffman C. B., Drysdale, Lockhart ..	7	7	195
Hogan Owen, Lockhart ..	11	6	323
Holland William, Boreo Plains, Overton P.O. ..	—	—	645
Hore Henry M., Morundah ..	8	6	570
Horsfall J. S., Widglewa, via Narandera ..	94	107	42013
Hughler Martin, Lockhart ..	10	10	60
Innes James (Exors.), Sandside, Bundure Siding ..	24	40	3825
Jackson G. R., Fernside, Mohonga ..	91	107	4843
Jowett Thos. D., Redlands, Lockhart ..	9	6	92
Kilpatrick A., Handley, Albury ..	11	0	4781
Kirby Francis J., Grasmere, Urangeline ..	1	—	9521
Lane Denis, Osborne ..	7	8	524
Lawson P. J., Allindale, Lockhart ..	8	1	96
Ludwig Mrs. A., Mountain View, Lockhart ..	11	16	252
McCaughy Sir Samuel, Coonong Station, Urana ..	94	33	22022
McCulloch J. F., Orange Grove, Urana ..	27	40	2000
McCormack Thomas, Rock View, Milbrulong ..	13	6	254



## VISIT ANTHONY HORDERN'S NEW STORE,

150c

Ura

PASTORAL.

Wag

Owner, Station and Post Town.	Horses.	Cattle.	Sheep.
<b>URANA (continued)—</b>			
McDonald Donald, Urana ..	4	4	1523
McGoch W. and A., Belle Vue, Urana ..	21	45	5021
McIsaac D. J., Hill Top, Lockhart ..	2	—	525
McIsaac Jean, Urangeline ..	2	0	745
McKenzie John, Bundure Siding ..	6	8	51
McKinnon S. S., and M. J., Wid- glewa Siding ..	7	31	2391
McLean John, Coonong Siding ..	2	6	461
Mahady Patk., Wooddown, Lock- hart ..	8	13	1400
Mahonga Co., Mahonga, Urana ..	250	640	151000
Marks Jos., Bendigo Park, Urana ..	5	5	323
Martin George, Coonong Siding ..	5	6	150
Mason Mrs. C., Urana ..	2	6	391
Mathews Andrew (Exors. of), Lockhart ..	4	12	414
Mathews W. W., Lockhart ..	9	11	414
Mathews Jacob, Milbrulong ..	8	7	948
Mathews D., Lockhart ..	4	2	68
Mathews John, Lockhart ..	8	3	710
Mathews Finlay, Lockhart ..	3	3	404
Mitchell Geo., Flowerdale, Urangeline ..	16	10	1000
Moffat Archibald, Alceburn, Lock- hart ..	13	9	2014
Moncrieff Jas., Currajong, Lockhart ..	26	12	1008
Moore G. H., Runnymede ..	14	7	100
Murray Jessie B., Oaklands ..	1	1	400
Newton Thomas, Urana ..	20	19	11000
Obat H., Brownlow, Milbrulong ..	7	8	186
O'Connell J. A., Woodlands, Yerong Creek ..	14	6	2481
O'Connell Michael, Alice Pk., Lock- hart ..	6	9	1828
O'Keefe Andrew, Yamma, Morundah ..	86	210	34067
O'Mahoney M., Morundah ..	8	15	530
Orme Frederick, Yuelba ..	18	8	774
Ortlipp George, Jackson's Water- holes, Lockhart ..	—	—	1206
Plefke J. H., Lockhart ..	2	10	227
Rice W. J., Warrangong, Pleasant Hills ..	25	10	3366
Robertson A. D. and J., Goree Sta- tion, Narrandera ..	70	138	43997
Ronnfeldt F., Pine View, Lockhart ..	7	5	169
Rowen W. M., Yanco Downs, Mor- undah ..	17	13	440
Rudd John (Exors. of), Colombo Plains, Urana ..	53	88	14623
Ryan John, Urana ..	19	5	200
Ryan W. R., Green Park, via Yerong Creek ..	7	12	3694
Scherner Wm., Pine Ridge, Lockhart ..	0	5	300
Slocum Arthur, Oak Hill, Galore Park, via Lockhart ..	32	15	595
Smallwood J. T., Silvery Park, Lockhart ..	5	7	241
Smith James M., Urana ..	13	54	207
Smith Chas., Allan Vale, Lockhart ..	13	35	132
Smith Wm., Park Hill, Lockhart ..	32	6	1208
Strachan Jas., Middledale, Corowa ..	10	6	750
Strachan Robert, Middledale ..	1	—	101
Stickles Owen, Mt. View, Lockhart ..	21	5	297
Swannell J. F., Osborne P.O. ..	11	2	76
Tesardale A. S., Yuelba ..	6	—	316
Tenison Patrick, Valley Park, Lock- hart ..	17	4	220
Terry Edward, Burrangong, Overton ..	2	—	1050
Thatcher Thomas, Urana ..	10	3	430
Thomas George, Pleasant Hills ..	10	3	1027
Trigwell J. W., Lockhart ..	7	2	330
Wakley Mrs. E., Emu Plains, Urana ..	42	125	17308
Walsh Pat., Yuelba ..	13	8	50
Warburst Walter, Urana ..	2	2	600
Weedon William, Lockhart ..	13	4	754
Westman Charles, Avondale, Lock- hart ..	11	8	233
Whitehead Mrs. F. E., Butherwah, Urana ..	37	50	27660
Widdup Mrs. B., Urana ..	5	—	50
Williams Chas., Spraydon, Urana ..	20	11	1248
Wilson Thomas, Loasli Park, Lock- hart ..	16	24	2294
Yates William, Urana ..	10	5	50

## WAGGA WAGGA.

WAGGA WAGGA PASTURES PROTECTION BOARD.  
Chairman: Geo. Lindon, Esq., Clonnegonnell, Wagga.  
Secretary: Geo. Mitchell, Esq., Wagga.  
Stock Inspector: CHARLES LYNE, Esq., Wagga.

<b>TOTALS.</b>			
Horses ..	13,164		
Cattle ..	25,038		
Sheep ..	1,215,183		
Area of Holdings ..	—		
Agricultural Land ..	—		
Number of Holdings ..	—		

Owner, Station and Post Town.	Horses.	Cattle.	Sheep.
A.J.S. Bank (O. Horne, Mgr.), Co- morton, Urangulity ..	1	51	826
A.J.S. Bank (C. Horne, Mgr.), Yer- ranger, Temora ..	1	—	1172
Allamack Chas. H., Admella Home, Temora ..	8	7	191
Allum J., Glenfrela, Tootool ..	8	4	400
Amos Alex., Wyalong No. 2 ..	27	402	3058
Anderson John, Warbling Springs, Pullitop ..	8	6	1160
Angel Samuel, Hillside, Wagga ..	12	50	2074
Angel E. J., Spring Vale, Lake Al- bert ..	10	65	786
Angel Jas., Sunnyside, Lake Albert ..	5	7	1500
Annisson O., Mossburn, Lake Albert ..	7	5	390
Archer and Mutton, Coolamon ..	2	—	1032
Armstrong Alfred, Woodlands, via Wagga ..	11	6	190
Ashcroft A. H., Rosevale, Wagga ..	3	93	—
Ashcroft Mrs. E., Tootool ..	9	0	1852
Ashcroft W. C., Ellerslie, Tootool ..	5	2	1215
Ashwood J., Methul, Coolamon ..	16	6	1063
Ayscough W., Rosevale, Coolamon ..	18	9	354
Baker Wm., Red Hill, Junee Reefs ..	30	—	145
Baker William, Wattle Valley, Cool- amon ..	11	13	140
Baker John T., Dropmore, The Rock ..	9	—	177
Baker Thos., Sherwood, Merool Ck., Temora ..	20	15	556
Baker Jas. C., Fruitdale, Urangulity ..	14	8	1000
Baldwin J. R., Narraburra ..	10	4	208
Ball Austin, Victoria Farm, Junee ..	13	13	1583
Bank N. S. Wales, Mimosa West, Coolamon ..	11	11	3052
Bank N. S. Wales, Deleblory, Tar- cutta ..	8	273	4334
Baker James, Cunningsdroo, Alfred Town ..	2	0	300
Bank N. S. Wales, Euroka, via Young (Geo. Cockle, Mgr.) ..	1	—	5500
Bank N. S. Wales (S. Welman, Mgr.), Arliah, Coolamon ..	7	7	7320
Bank (Union), Ashfield, Coolamon ..	12	23	1630
Bank (Union), Mangoplah, via Wagga ..	9	47	17572
Bank (Union), Golden Hills, via Temora ..	7	—	3220
Bank (Union), Mountain View, Coolamon ..	6	7	1007
Bardwell George, Woodlands, Cross Roads, Wagga ..	22	96	23060
Bartlett George, Laurel Hill, Coola- mon ..	8	4	90
Barr William, Coolamon ..	8	10	150
Bartholomew G. H., Rose Vale, Temora ..	8	3	100
Baxter Alexander, senr., Glengarry, Temora ..	8	10	420
Beck W. J., Bloomfield, Wagga ..	19	15	675
Belling F., Dalry Hill, Junee ..	11	12	54
Belling W. L., Wentworth Estate, Old Junee ..	21	10	630
Bellinger G. C., Hilton, Forest Hill Wagga ..	3	8	120
Bennett Frederick H., Brucedale, Wagga ..	23	153	—

## ON THE HISTORIC SLOPE OF BRICKFIELD HILL.

Wag

PASTORAL.

Wag

151c

Owner, Station and Post Town.	Horses.	Cattle.	Sheep.
Bennett E. W. C., Roping Poles, Urangulity ..	2	67	96
Bicket John, The Meadows, Forest Hill, Wagga ..	12	12	300
Blashop Bertha, Pine Park, Yerong Creek ..	12	12	22
Blair and Syme, Temora Station, Temora ..	25	33	794
Blatch C. A., Spring Hill Farm, Junee ..	6	115	—
Block W. H., Avondale Farm, Temora ..	12	6	560
Block and Thiele, Beaconsfield, via Temora ..	12	3	280
Bollard W. A., Forest Hill ..	12	3	41
Bolger James, Tootool ..	7	333	110
Booth A., Elnison ..	6	7	483
Bourne Fred. T., Ashburton, Cross Roads ..	7	5	291
Bowen John, Glendower, Gannamall ..	9	5	192
Boxsell James R., Woodfield, Junee ..	15	21	51
Boyd Mrs. S. A., Doona, Yerong Creek ..	37	21	322
Boyton Jas., Flowerdale, Wagga ..	10	11	200
Boyton Catherine, Spring Forest, Albury Road ..	4	7	1000
Bradley Pat., The Glen, Coolamon ..	14	2	100
Bradshaw D. M., Little Plains, Coolamon ..	31	6	170
Bred W. A., Daisy Point, Yerong ..	9	7	902
Brett John, Curragh, Coolamon ..	10	15	8240
Breust Henry, Cherry Hill, Coolamon ..	12	7	320
Breust William, senr., Alma Farm, Coolamon ..	10	5	150
Breust Otto, Currajong Field, Coolamon ..	11	11	818
Breust Albert, Stony Park, Coolamon ..	8	5	191
Breust W. H., Boxhill, Mimosa, Coolamon ..	7	7	350
Breust Hy., junr., Hillside, Mimosa, Coolamon ..	9	—	402
Brett Thos., Clifton Hills, Old Junee ..	14	4	50
Brien G. J. L., Lilydale, Gldgenbong ..	23	12	473
Brislan Patrick, French Park, The Rock ..	15	21	2134
Broadribb Francis, Mt. Hope, Wagga ..	13	24	1555
Broadribb John, Sunny Hill, Tarcutta ..	6	0	500
Broadribb Wm., junr., Burke's Ck., Little Billabong ..	2	5	500
Brooker Jas., Brookdale, Lake Albert ..	9	15	165
Brown John A., Speedwell, West Wyalong ..	12	15	595
Brown Thos., Brownsdale, Tarcutta ..	4	6	700
Brown Henry A., Providence, Wag- ingoborembec ..	7	2	444
Brunskill Elizabeth, Lake Albert ..	8	51	37
Brunskill Geo., Yathulla, Hartfield ..	14	12	1178
Brunskill Anthony, Forest Hill ..	68	32	250
Brunskill Anthony, Allonby, Forest Hill, Wagga ..	2	60	1210
Bunyan W., Whitcombe, Gernanton ..	7	10	80
Burt Peter, Fairview, Tarcutta ..	10	15	2000
Byrnes Michael, Peter Mount, Wagga ..	3	10	1400
Byron John, Rock Park, Gannamall ..	6	4	108
Cameron Duncan, Mundayway ..	12	63	3700
Cameron Ewan, Mundayway ..	11	40	6320
Campbell Henry, Spring Valley, Wagga ..	5	110	1217
Campbell Geo., Burnt Hut, Wagga ..	9	40	1370
Carberry E. J., The Valley, Spring- dale ..	5	9	100
Carlton Phillip, Rocky Glen, Yarra- gundry ..	12	16	1050
Carn James, Mittagong, Yerong ..	11	5	906
Carn J. J., Kelvin, Milbrulong ..	9	7	202
Carno James, Carnsdale, Yerong Creek ..	12	5	1206
Carr W. A., Scotia, Yerong Creek ..	1	—	220
Carter W., Cranbrook, Ladysmith ..	5	3	871
Cassidy John W., Tara, via Coolamon ..	19	18	202
Cartwright W. J., Boundary Villa, Temora ..	56	11	3700
Cartwright Thos. Chas., Yarran- dale, Temora ..	14	25	503
Chant Sydney, Alton, Coolamon ..	9	0	290

Owner, Station and Post Town.	Horses.	Cattle.	Sheep.
Chapman Joseph, Sugarloaf, Lady- smith ..	11	28	400
Chapman E., Cranitop, Ladysmith ..	5	51	700
Charlesworth John, Rosedale, via Coolamon ..	10	5	97
Charley John J., Clarendon Park, Brucedale ..	21	2	804
Chauncey William, Dulla Dulla, Coolamon ..	9	10	125
Chenay Robert, junr., Forest Hill ..	3	9	486
Cheriton Mary, Skelma, Wagga ..	6	9	88
Chuey J. A., Junee ..	28	30	2406
Clapperton P. J., Kywong, Jackson's Waterholes ..	14	8	1025
Clark and Morgate, Wattle Farm, Wagga ..	13	30	250
Clark and Co., Wagga ..	—	18	500
Clark W., Braymount, Temora ..	—	—	271
Clemson Horace, Slaughter Yards, Junee ..	5	10	100
Clemson P. L., Rockdale, Tarcutta ..	8	9	440
Claxton Thomas, Skokhill, Galore Park, Lockhart ..	8	48	740
Clemson Bros., Spring Gully, Tar- cutta ..	—	—	1700
Cloverdon J. J., Combaning, Temora ..	5	2	195
Clough F. F., Aredale, Tarcutta Rd., Wagga ..	6	22	150
Coates Thomas, Horse Shoe Bend, Tarcutta Road ..	8	14	110
Comans Bros., Bagdad, Sebastopol ..	30	10	1540
Conway Laurence, Gumly Gumly ..	18	50	250
Cook J. R., Dunrobin, Nth. Berry Jerry ..	4	10	2552
Cooney Thos., Mimosa, Temora ..	14	14	980
Cooper A. H., Red Hill, Tarcutta ..	4	2	824
Cooper W. J., Lily Gully, Tarcutta ..	8	10	800
Cowled A. C., Ivanhoe, Junee ..	18	10	55
Corbett R., Woodvale, Temora ..	7	3	462
Corbey Joseph, Stockinbong ..	80	22	1934
Cord J. R., Rockdale, Coolamon ..	7	0	472
Cornick Janet, Underwood, Matong ..	—	7	135
Cosgrove Patrick, Eden Derry, Gan- namall ..	18	14	1623
Costigan John, Waverley, Yerong Creek ..	7	—	100
Costigan Dennis, Iona, Yerong Ck. ..	8	2	350
Cox Andrew F., Currawarna ..	15	6	110
Cox Herbert L., Kyamba ..	—	10	2090
Cox John M., Coxville, Tarcutta ..	6	9	1228
Cox Richard, Livingstone Gully ..	8	45	2302
Cox George H., New Hope, Curra- wana ..	5	5	101
Cox Lawrence, Kyamba ..	25	40	5292
Cox R. (Exors. of), Marra (George Webb, Mgr.) ..	20	50	22618
Crawford W., Pine Vale, Temora ..	6	5	117
Crawley J., Millwood ..	11	4	100
Crawley C. W., Pine Grove, Junee ..	38	44	2604
Crisp Amos, The Bungalow, Temora ..	18	25	1197
Crouch Charles, North Berry Jerry ..	24	11	490
Cuddy John, Temora ..	6	6	60
Curtis Michael, Matong ..	5	18	201
Cullerton James, Spring Vale, Yar- ragundry ..	3	—	303
Cutts Albert E., Kelvin, Temora ..	14	9	313
Dalgaty and Co., Wallarobole (Thos. Berrie, Mgr.) ..	20	41	10460
Davey Frederick W., Felix Farm, Temora ..	7	10	721
Davey H. A., Arliah Park, Temora ..	5	10	711
Davey Richard E. S., Arliah, Temora ..	5	—	650
Davey John G., Garthrew, Arliah, Temora ..	7	3	460
Davey G. Martin, Myall Falls, Felix Farm ..	5	—	325
Davey William E., Myall Falls, Felix Farm ..	5	—	675
Davidson A. (Exors. of), Bullen- tong, Wagga ..	23	284	23405

WOOD &amp; COMPANY: THE FUNERAL DIRECTORS OF N.S.W.: SYDNEY. (Head Office: 510-2 George Street South. Phone 156)

WOOD &amp; COMPANY: FIFTY YEARS EXPERIENCE—NEARLY FIFTY THOUSAND INTERMENTS. SYDNEY.

# ANTHONY HORDERN'S NEW PALACE EMPORIUM,

152c	Wag	PASTORAL.	Wag	153c			
Owner, Station and Post Town.	Horses.	Cattle.	Sheep.	Owner, Station and Post Town.	Horses.	Cattle.	Sheep.
WAGGA WAGGA (continued)—				Gentle Simon F., Dinga Dinga, Stockinbingal	8	36	5000
Davidson A. (Exors. of; A. Davidson, Mgr.), Mandama West, Temora	10	42	10681	Gill John, Eileen Vaneau, Coolamon	4	—	500
Dawson John, Grogan	9	11	403	Goldschmidt J. F., Rose Valley, The Rock	13	6	77
Deegan Michael, Shamrock Valley, Sebastopol	22	20	1712	Gollasch Fred., Pine Park, Milbrulong	10	0	407
Davis P. D., Hilgay, Cross Roads	5	3	140	Goodwin M. J., Avon More, West Wyalong	5	17	568
Davis Mrs. S., Middle Dam, Yarragundry	2	—	100	Gordon George, Wood's Ville, Springdale	6	—	253
Dennis C. and J., Hazeldell, Tarcutta	2	25	1808	Graham Edward, Lake Albert, Wagga	9	50	—
Devlin and Co., Gannamain	90	40	5080	Graham Richard, Aragol, Wagga	8	14	700
Dietrich Francis, Granite Hill, Old Junee	5	7	102	Griffiths C. P., Emu Point, Albury Road	4	3	907
Dillon John, Baltimore, Junee	11	108	1615	Griffiths W. H., Pleasant Hill, Junee	2	10	100
Doblyns H., Rye Park, Junee	6	4	300	Griffin Michael, Springfield, Coolamon	9	7	260
Dodds W. Tamar, Gannamain	10	7	86	Gulnan John, Pine View, Coolamon	10	15	582
Donaldson John, Bartondale, Temora	14	7	054	Gunn J. A., Borambola, Wagga	13	47	4045
Donnelly M. A., Mt. Austin, Wagga	18	50	1506	Gunn M. D., Borambola, Wagga	200	570	34555
Doolan Jeremiah, Green Bedding, Tumbarrumba Road	8	20	676	Guthrie B., Pinefree Falls, Coolamon	10	22	400
Driscoll John, Mossvalde, Yerrong	14	3	320	Guttler P. A. G., Hill Plain, Cockatoo Island	9	5	100
Drummond Alex., Woodlands, Temora	7	—	112	Haddrell W. H., Moss Vale, Coolamon	9	10	400
Drummond and Pirie, Coerphilly, Temora	22	36	1252	Haeusler Fred., Green Valley, Springdale	3	11	130
Duhn George, Old Junee	8	7	80	Hair Thomas, Oak Farm, Coolamon	16	27	100
Dunn Sophia, Pine Lodge, Temora	24	16	503	Halsbich G., Kolkiberto, Gannamain	13	7	1870
Dunn Ella A., Long John, Temora	11	14	224	Halsbich G., Allendale, Gannamain	8	20	140
Dunn Robert (Exors.), Fairfield	33	14	7852	Halloran Thos., Fernleigh, Wagga	7	29	1600
Dyce Walter P., Strathdon, Coolamon	11	12	250	Halloran Frank, Gorganbarra, Milwood	1	6	270
Earle W. G., Dilby, Tarcutta	10	4	300	Hamblyn Bros., Woodpark, Gannamain	15	4	625
Edmonds Charles R., Half Way Hotel, Gudgenhong	0	11	178	Hamblyn Fred., Gannamain	15	3	170
Edmondson T. S. and Co. (E. J. Taylor, Mgr.), Mittagang, Yerrong	45	210	28803	Hamilton John, Downside	15	52	197
Edmondson Jos., Downside, Wagga	20	30	300	Hamilton W. J., Ruby Valley, Wagga	11	30	100
Eoles Joseph, Toole's Creek	1	13	252	Hammond E. Douglas, Wyoming, Old Junee	—	—	551
Egan C. E., Emuville, Temora	—	—	260	Hammond W. M., Wyoming, Old Junee	2	—	2515
Egan Jas., Kindra Falls, Coolamon	19	—	271	Hammond T. W. (Exors. of; H. C. Hammond Mgr.), Old Junee	16	22	10882
Elliott John, Fernbank, Bethungra	—	—	950	Hancock A. J., Rosetua, Coolamon	13	5	538
Elliott Alfred F., Enfield, Temora	10	—	195	Hann Phineas, Wagga	7	00	110
Emery Alexander, Bute Park, Coolamon	26	30	2800	Hannah David, Cowabbee, Coolamon	17	40	21690
Emblen W. J., Wattle Vale, Book Book	7	9	500	Hannon Robert, Summer Hill, Junee	10	2	302
Erskine Jas., Emerald Farm, Cottage	20	8	640	Hanson P. J., Kurrawong, Barnedman	10	11	700
Evans Geo., Mulga Vale, Gannamain	8	3	82	Hanson Sarah, Wagga	12	20	200
Fairweather Chris., Marrar	10	9	194	Harlie John, Tootool	11	5	1038
Farrell William, The Gap, Wagga	14	16	230	Hardiman William, Clairmount, Uranquinty	5	20	400
Feld W. J. V., Duck Creek, Temora	—	—	650	Harpley W. H., Rosevale, Temora	11	3	300
Firman Thomas, Rose Valley, Tara, Coolamon	10	11	86	Harriden Bros., Gum Swamp, Big Springs	8	20	101
Firman George, Waringa Vale, Mimosa	7	2	93	Harrington H. J. W., Kurrajong Falls, Coolamon	9	—	2130
Fisher William, Rowallan, Coolamon	18	11	3638	Harrison S., Arlah Park, Temora	9	6	1208
Fitzgerald E. A., Book Book	11	35	6000	Hayes Edward, Junee	13	70	—
Fitzpatrick Thos., Erin Vale, Junee	20	98	15250	Heffernan P., Clear Hills, Junee	03	70	6901
Flanagan Matthew, Hill Grove, Ladysmith	7	20	1700	Henderson L., Combaning, Temora	4	21	2148
Fletcher John G., Gobbagumbalin, Wagga	181	1300	38120	Henman Jas., Little Sandy Ck., Albury Road	2	9	700
Flinn M., Oakview, The Rock	10	10	1005	Hawkins C., Primrose Park, Coolamon	13	7	83
Fogarty M. and J., Walladilly, Temora	11	6	502	Henwood James, Grove Meadows, Wagga	0	142	—
Forbes J., Three Cranes Farm, Albury Road	3	4	100	Herrfus Henry G. J., Oakley Park Farm, Temora	15	10	1000
Forck J. J., Pinehurst, Temora	5	9	710	Hewett Wm., Mabeldale, Coolamon	16	5	740
Foster G., Millwood P.O.	9	8	320	Higman Richard, North Berry Jerry	19	13	562
Fox A. and J., Rock Farm, Merulebale, Old Junee	10	15	200	Hickey John, Gundibingal	5	1	600
Frank E. L., Pine Villa, Matong	15	21	90	Hill Eliza, Moorong, Wagga	01	53	2630
Freeborn and Nelson, Glencoe, South Combaning	8	18	1407	Hillam John, Livingstone Gully	10	14	851
Furber Chas. J., Glenowen, North Berry Jerry	12	7	415	Hilton Henry, Borambola, Wagga	3	2	424
Furber F. W., Quandong, Coolamon	11	25	650	Hilton John, Umutha, Tarcutta	10	50	—
Furber Owen, Quandong, Coolamon	27	19	3054	Hogan Bros., Marrar Siding	12	2	629
Galletty R. A., Towarra, Wagga	6	14	1505	Holden Mrs. Mary, Lock Glen, Coolamon	12	4	91
Galvin Michael, Bute, Cootamundra	18	60	620	Holohan John, Carrington Vale, Grogan	9	9	1920
Gander M., Milbrulong	3	5	65				
Geddes F. A., Dudanman, via Coolamon	18	7	800				
Geddes John, Yerrong Creek	11	0	800				
Gemmell (Exors. late Jas.), Tracton, via Temora	49	25	1554				

WOOD & COMPANY: THE FUNERAL DIRECTORS OF N.S.W.: SYDNEY. (Head Office: 810-2 George Street South: Phone 724)

# WHERE ANTHONY HORDERN'S FAMOUS LOW PRICES ARE.

Wag

PASTORAL.

Wag

153c

Owner, Station, and Post Town.	Horses.	Cattle.	Sheep.	Owner, Station and Post Town.	Horses.	Cattle.	Sheep.
Howard H. C., Illawarra, Yerrong Creek	19	10	676	Low John D., Jackson's Waterhole	14	18	2317
Howard James, Temora	16	13	2135	Lucas J. O., Kindra Coolamon	17	4	100
Howard W. L., Oakwood, Milbrulong	20	13	1054	Lucas George, Kindra, Coolamon	19	17	1071
Howard G. J., Kal Kal	13	80	4853	Lucas Thos., Fairfield, Coolamon	14	12	857
Hughes Mrs. L. H., Summer Hill, Junee Reefs	8	4	916	Lupton James S., Johnstone Street, Wagga	6	—	1500
Hull W. J., Palmerston, Wagga	30	13	1000	Lynch Edward, Mt. Pleasant, Milbrulong	16	4	509
Hulm Geo., Pine Hill, Combaning	7	3	1618	McCabe J., Eundall, Temora	6	6	300
Hurst A. and W., Hurstdale, Wagga	20	6	900	McCall Gilbert, Collin Grove, Wagga	10	6	950
Hurst John, Brucevale	11	10	726	McCarthy T., Summerville, Cross Roads	5	6	100
Illett William, Pine Lodge, Yerrong	15	7	749	MacDonald —, Woodlyn, Coolamon	10	29	789
Ingram Edward (Exors. late), Book Book	26	90	14887	Maier Thos. J., Cootamundra	2	—	500
Ingram Thos., Borambola	4	10	659	Mackawony Wm., Woodlyn	9	16	202
Irving James, Cashel, Gumly Gumly	5	12	96	Mackay and Copland, Pomalingarna	45	100	17454
Jenkinson and Winter, Temora	21	6	150	Mackenzie Alex., Wallacetown	6	6	187
Jennings Bros., Raywood, North Berry Jerry	26	22	1138	Mackinlay G. (Exors. late), J. B. McKinlay, Mgr., Linton, Temora	15	20	1605
Johns Edwin, Yarryno, Matong	9	9	475	McCoran Jno. H., Locksdale, Germanton	6	5	1020
Johns R., Green Ridge, Albury Road	5	9	1160	McCaig W. B. S., Coolamon	11	2	202
Johnstone J. L. and A. F., Riverside, Yarragundry	3	—	700	McCaig Thos., Pine Lodge, Coolamon	13	3	1097
Kalma A. G., Sunnyside, Gidgeong	10	8	400	McCaig Thos. Wm., Hope Vale, Coolamon	15	11	1585
Kalma J. R., Glen View, Temora	13	8	234	McCallum Neil, Murrumbidgee, Old Junee	153	122	20625
Kearns Philip, Kildary, Temora	16	11	8911	Macrae A. D., Yarragundry	5	—	1777
Keen W., Beaconsfield, via Temora	8	4	85	McCrae J. J., Yathella, Old Junee	12	10	181
Kelley Henry L., Ladysmith, Toole's Creek	—	—	616	McCrone W., Temora	12	4	231
Kelly John, Reagh Hill, Gannamain	10	8	147	McDermott John, Erindale, Coolamon	5	14	87
Kelly Jas., Cambuslang, Yerrong	21	20	4900	McDermott Peter, Tara, Coolamon	6	—	410
Kelly Patrick, Gannamain	41	70	309	McDonald John, Galore Park, The Rock	27	6	1590
Kelly Wm. Jas., Waverley, Yerrong	10	—	1200	McDonald Lachlan, Experimental Farm, Bowmen	53	08	860
Keith E. H., Boundary Villa, Temora	20	10	670	McDougall John D. E., Cross Roads, Wagga	3	30	700
Keith G. T., Mt. View, Sebastopol	18	10	650	McFarland Francis, Water View, Wagga	10	64	400
Kendall J. H., Flowerpot Valley, The Rock	32	30	6630	McGeachie Thos., Minshaut, Colingulie	10	—	500
Kennedy Stephen, Golden Hill, Marrar	7	6	150	McGeoch W. and A., Egan Ck., Yerrong	12	05	10122
Keough John, Marrar	18	8	262	McGeoch Chas., Little Springs	4	2	1835
Kerin P., Avondale, The Rock	9	7	4050	McGovern Wm., Park Terrace, Cottage	15	5	190
Kerr Mrs. E., Fernhurst, Kildary, Temora	18	2	1242	McGrath John, Kelvin Grove, Temora	10	11	1270
King Wells, Summer Hill, West Wyalong	11	44	927	McInerney M. T., Goodwin's, West Wyalong	—	—	901
Kingston Geo., Springvale, Tootal	9	7	220	McIsaac Robert, Yerrong Creek	1	2	200
Kirk Alex., Kyamba	3	51	—	McKenzie A., Strathmore, Wagga	7	32	313
Kite Thos., Beddington, Temora	2	—	500	McKenzie D., Grogan	9	3	300
Klimpsch Chas., Thornleigh, Yerrong	19	14	693	McKinlay R., Kelvin, Temora	5	38	96
Klinge A. H., Fairview, Temora	6	2	272	McKinnon Angus, Ivor, Junee	80	150	6000
Klinge C. F., Meadow Bank, Temora	9	7	240	McKinnon Chas., junr., Fairview, Junee	17	10	1006
Klose P. G., Hillsdale, Temora	6	—	101	McKinnon Hugh, Pine Grove, Coolamon	25	20	450
Kohlhagen John, Pine Grove, Uranquinty	11	15	242	McKinnon J. D., Oak Hill	6	25	1200
Kook H. and Sons, Wallandry, Temora Road	14	—	1986	McNamara Mrs. M., Clare Valley, Cross Roads	6	3	352
Krause A., Pine Flat, Temora	12	11	106	McNamara James, Tungley Hall, Duck Creek	10	50	605
Krause A. G., Stone Park, Milbrulong	10	8	454	McNickle J. J., Currajong	79	160	4089
Krause E. W., Pleasant Hill, Henty	9	18	885	McPherson John, Pulltop, Wagga	4	5	1413
Krause J. A., Fairlight, Milbrulong	12	13	898	Maloney John, Toimie, Coolamon	9	5	373
Lait T. J., Marras	6	4	252	Maloney John, Elmore, Coolamon	6	10	353
Lange A. C., Coolamon	14	7	59	Mangelsdorf (Estate late), Burgess Hill, Coolamon	25	22	1508
Langton Walter, Coolamon	12	3	120	Mangelsdorf C., Chellerton, Temora	12	10	774
Lawler Richard, Sebastopol	11	10	560	Manning James, Glenhawley, Stockinbingal	5	51	—
Leahy Richard, Bungambill, Temora	12	—	9500	Manning Joseph, Mimosa, Temora	18	10	80
Lees Mary, Woodbine, Sebastopol	7	20	1750	Manning W. O., Marbunga, West Wyalong	2	—	490
Leitch Andrew (Exors. late), Berry Jerry, Wagga	112	600	36700	Martin J. B., Lansdown, The Rock	6	12	5593
Leonard Marion, Dene Vale, Yass	6	8	980	Martin R. C., Rosevale, Uranquinty	6	10	2941
Lindner O. A., Esmond, Lockhart	8	5	402	Mason John R., Old Junee	11	6	300
Lindner Ernest, Lindoris, Coolamon	8	3	344	Masters C. A., Wooddale, Temora	5	9	119
Lindner R. A., Flowerdale, Gidgeong, Temora	8	7	262	Mate T. H. and Co., Tarcutta	60	794	18957
Lindsay John, Combaning, Temora	4	11	310	Menneke August, North Wagga	11	53	—
Lintott E. A., Cuningdoo, Wagga	13	221	2600	Menzie Bros., Valleyfields, Coolamon	45	28	2413
Linsell Elizabeth, Currawarna	1	—	800				
Lloyd John, Lalla Rook, Yerrong	19	15	1408				
Lockett Jas., Spring Valley, Albury Road	10	12	2140				
Lord Thos. A., Wood Villa, Junee	36	20	900				

WOOD & COMPANY: LARGEST EXPERIENCE & LARGEST PLANT ENSURE THE BEST WORK. SYDNEY.

# EVERYTHING AT ANTHONY HORDERN'S NEW STORE,

1540

Wag

PASTORAL.

Wag

Owner, Station and Post Town.	Horses.	Cattle.	Sheep.
<b>WAGGA WAGGA (continued)—</b>			
Michael Jas., Rock View, The Rock	12	12	398
Michael E. A., The Rock	6	25	400
Miller E. F., The Rock	35	31	18454
Miller Ernest, Narraburra, Young (Bank N. S. Wales)	40	5	2077
Miller Ernest, Narraburra, Young	2	—	1738
Miller A. G., Comeo, Broken Dam	13	20	236
Miller Robert, Wagga Commons	326	67	—
Mitchell John, Glencoe, Yarragundi	13	10	95
Moncrieff Peter, Wild Duck Farm, Currarwina	10	2	287
Monks Joseph, O'Brien's Ck., Wagga	3	70	350
Moore Edward, June Reefs	—	—	122
Moran Patrick, Ballymorran	4	2	10000
Moran John, Avonwood, Temora	12	12	217
Morrow E., Cross Roads	—	3	151
Morrow A. H. and G., Pine Grove, Temora	19	5	900
Morton Joseph E., Stockinbingal	10	2	305
Morton W. F., Milford, Milbrulong	8	5	383
Mowar E. J., Hillside, Marrar	9	11	400
Mulholland G. J., Oura	30	282	19700
Muir Robert, senr., Hill End, Narraburra	8	10	1240
Muir Robert, junr., Rosewarne, Narraburra	5	—	90
Muir William, Pine Grove, Narraburra	5	4	121
Murchison K., Edenbala, Narraburra	2	4	1000
Murray Benjamin, Fairview, Tarcutta Road	3	24	330
Murphy D., Sebastopol	10	7	600
Murphy Jas., Innisfail, Gannam	15	17	529
Nelson A. D. L., Hazelwood, Temora	8	15	283
Ness R. A., Ferndale, Temora	8	6	501
Nevs Edward, Rosedale, Lower Tarcutta	3	2	115
Newell John W., Hollyford, Yerrong	20	10	400
O'Brien Pat., Maryvale, Coolamon	23	10	402
O'Brien R., Caterlough, Temora	18	25	1200
O'Brien Michael, Ironbong, Bethungra	5	3	3000
O'Connor P., Deepwater	7	10	1000
O'Dwyer Richard, Malong	6	10	350
Ogilvie H. F., Glen Oak, Palmerston	—	—	5158
O'Mara J. T., Retrent, June Reefs	1	—	350
O'Shannassy John, Coursing Park, Downslope	10	9	1149
O'Shea William, Bathmount, Malebo	20	0	320
O'Regan J. F., Wagga	6	20	63
Oehn F. W., Ringwood, Old June	12	9	150
Osborne G., Dernasur, Cootamundra	17	222	11341
O'Keefe Dennis, West Temora	20	120	4750
Pabst (Exors. late A. F., L. P. H. Pabst, Mgr.), Pine Dean, Tootool Siding	6	10	1914
Palmer J. H., Westbrook, Coolamon	8	10	1291
Parmenter Jas., Roseville, Coolamon	18	0	170
Parnell J. J., Granville, Cookardinla	1	—	360
Parnell Jas., Granville, Cookardinla	2	—	402
Paton Andrew, Hill's Ck., Tarcutta	5	7	240
Patterson W., Gerligambeth, Harefield	15	12	1580
Patterson Bros., Eastview, Tooyal	60	65	230
Paslow Stephen, Fairview, Coolamon	11	4	503
Payne Wm., Tara Pk., Coolamon	16	4	650
Peacock G. H., Malebo	5	10	150
Penfold John, Tricket Vale, Temora	38	57	2914
Pertzel Frank, Morningside, Milbrulong	11	5	322
Phillips Frank C., Arbour Tree, Broken Dam	7	8	600
Pike A. R., Pikedale, June	25	10	2200
Pike Ferdinand R., June Reefs	5	12	142
Pietz Mrs. F., Tringley, Temora	10	11	146
Pilon W. H., Sunnyside, Combaning	3	7	317
Pope R. J., North Yalgogin, Narrandera	5	50	777
Owner, Station and Post Town.	Horses.	Cattle.	Sheep.
Post Charles A., Book Book	2	—	902
Post Francis, Rockalpine, Pulltop	2	—	988
Post Frederick H., Pleasant Vale, Book Book	2	5	145
Post Robt. L., Spring Valley, Pulltop	2	—	1212
Powell Martha, Gumly, Forest Hill	17	35	163
Power Samuel, Gumly, Wagga	25	70	2343
Pratt Caroline, Winchendon Vale, Old June	13	30	120
Pratt Chas., Merulebale, Old June	15	53	465
Pratt E. L., Dundoo Hills, Wal-lacetown	7	2	723
Pratt Joseph, Britton Pk., Stockin-bingal	15	5	919
Pratt W. H., East Lynne, Winchendon Vale	12	25	96
Preston W. D., Quandary South, Temora	4	5	120
Preston F., Quandary North, Bar-medman	1	4	409
Preston William, Quandary North, Barmedman	19	20	2711
Priest John, Mimosa Pk., Coolamon	14	13	200
Prior Fredk. W., Boscotte, Sebastopol, Temora	21	20	130
Quinn J. J., Matong	18	11	290
Quinn Arthur, Currajong, Barmed-man	1	8	900
Raine Edward, Ashbridge, Matong	14	1	143
Rapley Mrs. Ann, Downside, Wagga	22	14	400
Rapley Horace, Gentle Slope, Grogan	4	—	102
Rapley Mrs. J., Red Hill, Grogan	2	0	103
Rapley John J., Walbundry, Temora	5	4	180
Rapley Thos., Millundry, Grogan	6	3	176
Rapley William Mayfield, Young Road, Temora	5	8	81
Rawson John, Ingloby, Lallah Rook	10	22	5700
Reardon John, Roslyn, June	13	25	353
Reld Bruce, Hopedale, June Reefs	5	—	280
Reynolds Mary, Gundaroooy, Temora	22	12	1500
Rhind Geo., Pine Lodge, Temora	20	3	150
Roach John L., Gladstone, Lyster-field, Coolamon	7	8	5425
Roach William, Clay Coyle, Old June	18	28	755
Roberts Francis H., Fairfield, Marrar	19	25	468
Roberts John Thomas, Mountain View, Marrar	16	5	467
Roberts Mrs. J. T., Homedale, Marrar	8	2	150
Robertson Bros., Mimosa	43	117	24487
Robertson W. M., Melrose, Temora	21	0	736
Robbins John, Arthursleigh, Coolamon	17	13	683
Rodway J. P., Okabella, Barmedman	13	21	643
Ross Alexander, Belmont, Narraburra	4	5	65
Ross Robert, Bourke's Ck., Kinnross	38	551	3219
Rudd J. V. T., Wangogherembee	13	3	700
Rutherford W., Milong, West Ywalong	19	0	545
Ruston Thomas, Reeftown	11	25	4108
Ryals E. J., Wattle Retreat	5	80	3368
Ryan Patrick, Kyamba Creek	7	8	2292
Ryan W. R., Sarafield, Milbrulong	9	23	1955
Ryder B. J., Deletroy, Tarcutta	3	12	161
Rynchart E. J., Blossom Hill, Wagga	1	—	372
Sabye Charles, Gldgenbong, Temora	27	18	28100
Sanderson John and Co., Grubben, Yerrong, Mangoplah	7	8	97
Scherner A. L., Round Hill, Lallahrook, Yerrong	7	—	557
Schleibs C. J., Spring Valley, Temora	10	3	—
Schluts Ernest A., The Rocks, Duck Creek, Temora	5	4	161
Schluts W. A., Morn Park, Temora	18	10	440
Schmidt C. F., Gegenbong, via Temora	13	6	62
Schubert J., Duck Creek, Temora	7	0	260
Scholz J. C., Gldgenbong, Temora	24	15	295
Schuster J. E., Bone Gula, Refton	15	10	150
Schwartz F., Lone Dale, Gldgenbong, Temora	15	10	150

WOOD & COMPANY: THE FUNERAL DIRECTORS OF N.S.W.: SYDNEY. (Head Office: 8102 George Street South. Phone 22)

# ON THE HISTORIC SLOPE OF BRICKFIELD HILL.

Wag

PASTORAL.

Wag

1550

Owner, Station and Post Town.	Horses.	Cattle.	Sheep.
Schruter John, Five Mile, Temora	12	11	606
Seary Arthur, Bonnie Vale, Cottee	9	1	394
Sellick Louis, Meadow Bank, Broken Dam	9	5	547
Semmler H. A., Duck Creek, Temora	7	2	176
Semmler L. E., Duck Creek, Temora	14	15	404
Semmler G. A., Hill View, Temora	12	8	702
Seymour J. W. P., Glenara, Wantabadgery	8	17	340
Sheather Samuel, Hill View, Stockin-bingal	13	5	190
Shepard R. P., Oakville, Stockin-bingal	8	2	155
Sheppard Bros., Devonhurst, Bruce-dale	50	40	1150
Sheppard Geo., Orange Tree Pt., Tarcutta Road	3	120	—
Shoemark Robert, Coreinbob, Lady-smith	10	100	288
Shoemark Joseph, Both Villa, Tarcutta	4	—	923
Shoemark Benjamin, Splon Kop, Book Book	5	15	644
Shoemark Ernest, Massadown, Lady-smith	2	10	850
Simpson George, Blackwood, Temora	13	3	633
Sinclair Duncan, Strathern, Temora	10	20	1007
Smith Alex., Kyamba	76	107	26346
Smith Alma Bena, Hillside, Lady-smith	3	6	280
Smith Mrs. C., Green Meadows, Lady-smith	8	7	1005
Smith Edward, June Reefs	11	6	150
Smith J. W., Fernleigh, Barmedman	6	8	554
Smith Chas. R., Ravenswood, Yerrong Creek	8	8	417
Smith J. A., Hilltop, Lady-smith	8	15	590
Smyth Jas., Fairfield, Yerrong	19	25	7061
Snodgrass Allan, Summerlia, Urn-quinty	15	15	992
Snodgrass George, Hampden, Tootool	14	10	81
Snodgrass James, Forest Vale	28	7	4900
Stanforth William Henry, Oaklands, Narraburra	30	131	1000
Stevens Hugh, Riversdale, Wagga	9	24	50
Stewart Jas. junr., Cullengerall Refton	—	—	629
Stewart Norman, Cullengerall, Refton	—	—	567
Stewart William, Kames, Temora	9	5	242
Stewart Henry C., Strathmore, Old June	12	10	4200
Stinson John (Exors. of late), Kindra, Coolamon	17	73	6475
Stinson John T., Maydale, Coolamon	1	27	137
Stinson Anthony, Nth. Berry Jerry	11	30	3359
Stockman C. F. H., Belaridale, Temora	20	9	910
Stokes Joseph, Foxlow, Stockin-bingal	13	4	422
Stone W. F., Springwood, Urnquinty	12	62	1218
Storey Leslie W., Old June	11	—	1844
Swan John, Rosedale, North Berry Jerry, Coolamon	27	12	193
Svensden, M. A., Oakleigh, Coolamon	12	15	200
Taber W. R., Taberville, Urnquinty	11	14	398
Taylor Charles C., Hilltop, Yarragundry	7	—	443
Taylor Robt. G., Cressy Farm, Pulltop	11	—	503
Taylor A. McL., Landesdale, Curra-warra	5	8	580
Thacker George, Woodhouse, Temora	10	50	80
Terlick J. G., Milbrulong	8	6	65
The New Zealand L. and M. Agency Co., Arlie, Matong	4	5	190
The Scottish Australian Investment Co. (J. G. Macpherson, Mgr.), Deepwater	147	395	43441
The Aust. M. L. and F. Co. (W. Mouritz, Mgr.), Eunonyharenyha	211	180	22709
Owner, Station and Post Town.	Horses.	Cattle.	Sheep.
Thomas P. H., Avondale, West Mandamah	6	12	960
Thompson James, Twiney Bank, Matong	10	22	80
Thompson Bros., Temora	10	5	50
Thompson John, Rosedale, Tootool	7	6	141
Thomson and Anderson, Toole's Ck., Wagga	23	350	1692
Thomson and Rolls, Sandy Creek	25	180	10840
Tiedeman H., Springwood, Bar-medman	3	2	431
Tonacia Robert, Coolamon	12	8	304
Triggs A. B., Kindra, Coolamon (E. A. Stinson, Mgr.)	8	—	13719
Tucker Edward, Temora	13	10	50
Turner George, Old June	10	14	150
Turner J., Oak Hill, Old June	10	20	302
Turner Wm., Hill View, Old June	5	8	402
Vincent Mrs. Susan, Rock Cottage, Wagga	—	—	62
Vogee Ernest, O'Brien's Creek, Wagga	7	17	100
Walker Maria Helena, Westella, Merroll Road, Temora	7	5	257
Wallace W., Leighwood, Sebastopol	15	15	390
Warren Alfred, Marrah Lea, via Stockinbingal	20	2	180
Warren John Thos., Chasewater, Narraburra	10	5	1140
Warren Richard, Pine Flat, Narraburra	4	3	215
Watson Gideon, Gregadoo, Wagga	24	45	403
Wiekert B., Forest Lane, Temora	12	10	200
Wells E. G., Bruccedale	2	2	428
Wells Ezekiel Scrubville, Coolamon	20	5	1708
Wells Wilfred, Beaconsfield, Temora	17	4	606
Wells John, Wattle Hill, Coolamon	12	10	91
Wells George, Pine Gully, Broken Dam	11	12	452
Webb R. H., St. Ives, Bruccedale	14	16	91
Welley, Robert, Longford, The Rock	9	5	600
Westby E. and A., Pulltop, Wagga	22	36	10823
Westendorf Otto, Mangala	5	—	150
Westendorf R., Currawarra	11	8	100
Wheatley W. H., Goulburn	—	—	3693
White Elizabeth, Konjura, Tarcutta	8	40	750
White George, June Reefs	6	12	807
White Richard R., Daisy Hill, Old June	8	2	342
Whitechurch P., Last Hope, Combaning	2	8	100
Whyte John J., Blue Mt., Kildary, Temora	8	9	385
Wild John J., Sunny Bank, Lake Albert	9	30	50
Wild W., Cora Lyn, Lake Albert	3	5	399
Wilesmith Arthur, The Planacle, Old June	6	21	200
Wilesmith J. M., Old June	8	24	80
Williams Charles S., Granite Hills, Currawarra	16	3	81
Williamson Wm., Bushy Pk., Coolamon	9	10	130
Wilson George, Mount Flint, Coolamon Book	5	6	840
Wilson G. P., Big Springs	32	60	15981
Wilson Wm., Riverside, Wangogherembee	6	126	37
Wilson W. B., Lisgo, Old June	8	9	340
Withers Henry, Emerald Isle, Coolamon	10	70	500
Wooden Ben, Old June	7	3	111
Wooden William, Old June	5	11	202
Woodward Jas., Royal Oak, Broken Dam	2	28	463
Zimmerlie Albert, Swan Farm, Narraburra	15	8	732
Zymack Mrs. B., Rockview, June	23	—	4145

WOOD & COMPANY: DO THE BEST FUNERAL WORK AT MOST REASONABLE PRICES. SYDNEY.

## WALGETT.

## WALGETT PASTURES PROTECTION BOARD.

Chairman: W. J. Pearson.  
Secretary: C. W. Forde.  
Inspector: R. MOYSE, Esq.

TOTALS.		
Horses	..	2,240
Cattle	..	7,309
Sheep	..	652,011

Owner, Station and Post Town.	Horses.	Cattle.	Sheep.
Adams F., Myambalar, Bulyerol ..	3	18	400
Adams R., Barton, Carinda ..	3	18	706
Agar J. E., Netherby, Walgett ..	5	7	1939
Allen R. J., Namoi View, Goangra ..	4	—	747
Amos A., Yowendah, Walgett ..	9	23	4571
Banks G. W., Strath Clyde, Bulyerol ..	4	14	755
Bank of N.S.W. (F. Chester, Mgr.), Lower Quambone, Carinda ..	10	428	8197
Barrett P., Maryvale, Bulyerol ..	10	10	1350
Barton and Taylor (F. W. Taylor, Mgr.), Polly Brown, Walgett ..	30	00	20030
Baviliss H., Lansdown, Collarene- debril ..	5	15	693
Beck R. H., Newstead, Collarenebril ..	2	2	1000
Bell J. Y., Marshmead, Walgett ..	6	4	4992
Bell J. P. J., Flemington, Walgett ..	8	30	2224
Bloomfield E. R., Wobbo, Bulyerol ..	3	31	2300
Bradley A., Bogara Lagoon, Walgett ..	6	12	1012
Brady W. H., Taree, Walgett ..	3	—	830
Brayshaw J. H., Leconfield, Walgett ..	3	12	757
Britton Bros., Bogewong, Walgett ..	12	20	8325
Britton G. W., Briery ..	3	—	203
Brooks O., Glinghet, Brewarrina ..	53	—	—
Brouff A., Wilgabar, Walgett ..	6	12	889
Brown J. C. V., Binglebar, Carinda ..	4	—	1370
Brown J. C. V., The Brigalows, Carinda ..	9	18	2000
Brummell T., Junr., Rio Park, Burren ..	2	—	700
Brummell W., Myall, Bulyerol ..	10	11	800
Buchanan G., Green Vale, Walgett ..	2	—	1700
Burke F., Cooralle, Goangra ..	3	—	500
Burke P., Sunny Plains, Walgett ..	1	—	250
Burke T., Marylands, Walgett ..	6	15	1208
Burrell J. J., Mayleigh, Bulyerol ..	13	16	607
Bush F., Horseshoe Lagoon, Walgett ..	16	10	395
Cameron E., Morven Vale, Walgett ..	3	14	2000
Campbell A., Grandool, Walgett ..	5	3	700
Campbell J., Glenrow, Walgett ..	2	—	1212
Carson J. (Exors. of), Goangra, Wal- gett (O. J. Price, Mgr.) ..	16	12	6551
Caton C., Willow Glen, Carinda ..	27	21	1411
Caton D., Killarney, Carinda ..	35	46	2767
Chamberlain J. B., Rosedale, Walgett ..	1	—	710
Clancy R., Eurlie Eurlie, Walgett ..	9	—	5010
Clancy R. W., Ibon, Collarenebril ..	4	32	2227
Clark G., Murray Downs, Cryon ..	2	2	2258
Cleat M., Myall Park, Walgett ..	3	—	907
Cleat J., Centre Bush, Walgett ..	—	2	350
Cobb S. C., Happy Valley, Bulyerol ..	11	15	3000
Cochran J., Glendale, Walgett ..	6	5	1639
Colless A., Come-by-Chance ..	2	2	3000
Colless W., Oakleigh, Come-by- Chance ..	25	90	1332
Collins Bros., Barwon Vale, Walgett ..	10	—	6000
Colwell C. E., New Prospect, Walgett ..	10	9	1482
Connemara Pastoral Co. (W. M. Cutbush, Mgr.), Pilliga, Brewarrina, Warren ..	20	1651	—
Cornish T., Womboin, Brewarrina ..	53	123	34765
Cross J. E., Marlow, Burren Junction ..	7	12	1632
Dahlheimer J. C., Goodhope, Come- by-Chance ..	8	6	1410
Dalgety and Co., Euroka, Walgett (Louis Leake, Mgr.) ..	38	30	10137
Daly J. W., Mullary, Bulyerol ..	3	—	1500
Dent F., Punch's Plain, Carinda ..	—	—	1300
Dent T., Wangrawally, Walgett ..	10	26	16210
Dickson W., Glinghet, Brewarrina ..	15	4	11500
Donaldson A., Cote Lea, Bulyerol ..	6	5	1408

Owner, Station and Post Town.	Horses.	Cattle.	Sheep.
Donnelly J., Belar Camp, Carinda ..	5	—	303
Doolan W. J., Eton, Bulyerol ..	3	2	1658
Doyle J. H. (W. J. Pearson, Mgr.), Ullumbe, Walgett ..	8	29	4351
Doyle H. A., Clarewood, Walgett ..	3	—	151
Druett C. J., Roschill, Walgett ..	5	—	670
Dubois F. A., Retford, Bulyerol ..	6	—	1450
Duncan C. R. A., Ivy Plains, Walgett ..	1	—	944
Duncan W. J., Westalla, Walgett ..	3	—	950
Dwyer J., Galong Vale, Walgett ..	8	11	2490
Edwards J., Pine View, Carinda ..	—	—	923
Elliott T. J., Booka Booka, Bre- warrina (J. Caton, Mgr.) ..	5	171	4695
Evans J. H., Carlton, Walgett ..	12	5	909
Evans J. W., Ashfield, Come-by- Chance ..	7	7	811
Evans A. J., Earnedell, Come-by- Chance ..	7	5	80
Evans C. E., Hawthorn, Come-by- Chance ..	7	3	425
Evans W. G., Carbrossy, Walgett ..	1	2	282
Evans N. C., Garswood, Walgett ..	6	—	1225
Firebrace R. T. (Estate of; G. Foster, Mgr.), Mercadool, Wal- gett ..	26	40	33507
Fleming J. K., Bangor, Collarenebril ..	88	—	250
Flynn G., Willow, Carinda ..	22	—	5740
Flynn G. P. G., Newhaven, Carinda ..	1	—	110
Foster J., Warragan, Walgett ..	4	22	809
Fripp T. T., Beechoven, Collarenebril ..	4	—	1804
Fuller E., Footscray, Walgett ..	2	7	506
Gardiner W. A., The Mole, Carinda (W. Walker, Mgr.) ..	78	2360	15079
Gordon Mrs. A., Arran, Walgett ..	9	4	390
Greenaway J. and H., Branxton, Bulyerol ..	8	7	1324
Greenaway S. J., Bexley, Collarenebril ..	6	14	1876
Guillfoyle P., Whitewood, Bulyerol ..	12	5	1110
Gwydir J. L., Yarral Yarral, Bul- yerol ..	3	5	700
Hannaford W., Baroka Ville, Wal- gett ..	8	18	1468
Hardy A. T., Hazelwood, Carinda ..	15	9	1090
Higgins R. G., Warran Downs, Carinda (W. W. Higgins, Mgr.) ..	55	25	30097
Hodgson G. H., Martindale, Walgett ..	12	33	4980
Holcombe A. W., Koyong, Pilliga ..	7	6	1050
Holcombe W. and J. F., Rayleigh, Pilliga ..	4	9	2830
Hookey D. E., Lone Moor, Bulyerol ..	4	14	1197
Kemp C. H., Frankston, Collarenebril ..	8	4	9751
Kendall J. W., Roubalt, Warren ..	7	6	2520
Kenna W., Fairfield, Walgett ..	10	6	1401
Kirby J. S. and W. H., Buddah Grove, Collarenebril ..	6	11	6600
Kirby P. and F., Belarra, Collarenebril ..	22	—	250
Langhorne J. W. C., Orel, Bulyerol ..	54	92	39732
Larkin P., Aberfoyle, Walgett ..	1	—	840
Leddy J., Arvegh, Gillingham ..	4	2	698
Leldich A. E., Comalah, Walgett ..	17	6	1800
Mackay Bros., Brewon, Walgett (J. S. Gordon, Mgr.) ..	95	290	40900
Mackay Bros., Yarraldool, Pilliga (I. Quinn, Mgr.) ..	72	220	33791
Mackay Bros., Cryon, Cryon ..	15	30	17534
Manton A., Merrelar, Walgett ..	7	10	771
Manton O. and J., River View, Walgett ..	14	30	1416
Marshall E. M. and Son, Wylgamero, Cryon ..	15	44	3000
Marshall J. C., Whaparrilla ..	3	12	1850
Marshall E. G., Kootnay, Cryon ..	10	9	1848
Masman A., Glendara, Bulyerol ..	2	6	1945
Moloney D., Collytadula, Bulyerol ..	10	16	1060
Moore Bros., Walma, Walgett ..	31	196	18260
McCulloch A. C. and R. A., Nilma, Come-by-Chance ..	7	6	1044
McDonald J., Oakleigh, Carinda ..	6	6	953
McDonald J., Glangarry, Walgett ..	1	—	500
McDonnell J., Rosemeire, Burren ..	3	—	750
McDonnell W., Murndale, Bulyerol ..	3	3	2149

Owner, Station and Post Town.	Horses.	Cattle.	Sheep.
McKenzie J. R., Kyalbridge, Bulyerol ..	20	10	2925
McLeod D. N., Inverness, Walgett ..	2	—	778
McMahon M., Mehau, Cryon ..	5	—	980
McNamara T. H., Carinda ..	9	—	2800
McQuillen J., Newlands, Come-by- Chance ..	23	14	1982
Nixon A., Long View, Come-by- Chance ..	10	30	2480
Nyhan D., Mayfield, Walgett ..	5	5	1100
O'Brien J. P., Kinora Downs, Wal- gett ..	2	2	344
O'Brien W. H., Eurlie Plains, Walgett ..	1	—	480
O'Brien J. T., Tallwood, Come-by- Chance ..	2	8	907
O'Connell D. J. F., The Wilgas, Walgett ..	8	13	8020
O'Neill J. L., Hemmingsford, Bulyerol ..	15	5	1203
Parkins S. J., Bellvine, via Gilling- ham ..	2	5	609
Peacock J., Comboglong, Walgett ..	3	6	14000
Phelps J. N., Bundah, Millie ..	6	10	1140
Price C. J., Meadow Plain, Goangra ..	—	—	1030
Price E., Meadow Plains, Goangra ..	5	2	738
Rix L. S., Bleak House, Burren ..	2	2	676
Rodney W., Scrubby Park, Collarenebril ..	9	—	65
Rolls T., Wilga, Bulyerol ..	9	8	810
Ross R. D., Claronz, Walgett ..	5	—	1204
Rowe J. H., East View, Come-by- Chance ..	11	15	1309
Ryan C., Summerfield, Cryon ..	7	13	320
Ryan T., Barwon Glen, Walgett ..	6	—	245
Shaw Bros., Glendine, Burren Junc- tion ..	14	5	1470
Shearer Mrs. H., Avondale, Burren ..	10	12	2002
Shearer J., Junr., Branside, Bulyerol ..	4	14	1320
Skuthorpe J. T., Canobie, Walgett ..	9	—	1088
Smith Mrs. A., Woodlands, Walgett ..	—	19	213
Smith C., Nero, Bulyerol ..	4	12	1335
Smith H. W., Sefton Park, Walgett ..	10	8	1020
Smith J., Smithfield, Walgett ..	1	8	205
Speed T., Weanah, Cryon ..	—	—	300
Strang H. W., Waroonga, Bulyerol ..	2	5	504
Teo C., Two Mile, Walgett ..	2	—	274
Thalaba Co., Truro, Burren ..	14	3	10340
Veach P. L., Lands End, Carinda ..	4	55	915
Webb O., Roschill, Walgett ..	—	—	600
Wilson S. J., Hornsey, Cryon ..	6	—	1000
Winter H., Never Dry, Carinda ..	21	3	197
Wiseman A. D., Mourable, Walgett ..	58	50	12400
Wood M. O., Ballaree, Carinda ..	1	2	350
Wright J., Gillingham, Collarenebril ..	3	—	245
Yeomans Bros., Gilgoin, Brewar- rina ..	88	55	33610
Young J., Meadow Plain, Carinda ..	40	7	721
Young T. R., Budda Budda, Ca- rinda ..	69	51	970

## WALGETT NORTH.

## WALGETT NORTH PASTURES PROTECTION BOARD.

Chairman: G. M. Rutherford, Esq.  
Secretary: C. W. Forde, Esq.  
Inspector: R. MOYSE, Esq.

TOTALS.		
Horses	..	1,768
Cattle	..	2,412
Sheep	..	815,504

Amos J. C., Burrenabah, Mogil ..	2	6	1301
Australian Estate and Mortgage Co., Plangobla, Collarenebril ..	27	60	22911
Australian M. L. and F. Co. (R. L. Moore, Mgr.), Angledool, New Angledool ..	136	75	50010

Owner, Station and Post Town.	Horses.	Cattle.	Sheep.
Australian M. L. and F. Co. (W. E. Turnbull, Mgr.), Dunumbra, Collarenebril ..	105	107	57476
Australian Pastoral Co., Yerranbah, New Angledool ..	59	82	42777
Avey T. H., Eulorel, New Angledool ..	7	4	2850
Bank of N.S.W., Burren Burren, Mogil (J. Travis, Mgr.) ..	21	373	9184
Beckett J., Weetallbah, Walgett ..	15	45	155
Blain Bros., Woorawadlan, Wal- gett (M. Begg, Mgr.) ..	8	6	4809
Brown G. E., Derrima, Collarenebril ..	9	15	3190
Bruce Bros., Dumendi, Mogil (W. D. Bruce, Mgr.) ..	18	51	4228
Campbell J. A., Dungleare, Wal- gett (A. J. McKeachie, Mgr.) ..	132	104	68592
Champion Bros., Morella, Walgett (F. S. Champion, Mgr.) ..	13	20	5380
Clark C., Werrahilla, Collarenebril ..	25	30	2530
Clark T., Gamallally, Collarenebril ..	20	50	8102
Connolly M. J., South Grawin, Wal- gett ..	3	—	5191
Cullen J., Gurley, Goodooga ..	5	20	1900
Daly J. D., Long Swamp, Collarene- debril ..	4	9	4400
Davis L., Gerongra, Walgett ..	—	—	9821
Doyle J. H., Cambo Cambo, Mogil ..	25	37	5293
Dugan T., Lolleep, Walgett ..	22	12	2720
Duncan R. H., Narran Point, Wal- gett ..	11	30	3097
Fleming J. K., Ulah, Walgett (L. B. H. Garland, Mgr.) ..	6	71	7400
Gilchrist and Watt Bros., Llanillo, Walgett ..	70	100	43890
Gordon J. S., Gulseley, Walgett ..	17	60	9190
Grant and Sherriff, Balmkine, Col- larenebril (G. T. Sherriff, Mgr.) ..	62	85	12700
Hall W., Woodstock, Walgett ..	12	13	2200
Hazlett S., Cragmore, Walgett ..	10	14	3044
Henth J., Wimbledon, Walgett ..	8	—	443
Hooke G. M. (T. H. Avery, Mgr.), Habbarey, Angledool ..	16	50	7500
Howlett T., Stony Crossing, Wal- gett ..	10	4	3334
Humphries S. W., Calmundi, Wal- gett ..	4	—	1187
Jackson G., Muttahabun, Walgett (B. Engall, Mgr.) ..	10	9	3190
Leake L., Mount Brandon, Collar- enebril ..	14	12	7980
Lewis J. E., Eulorel, Collarenebril ..	10	32	2756
Lyons C. P., Wombian, Collarenebril ..	10	10	4000
Mackay Bros., Wilkie, Walgett (J. S. Gordon, Mgr.) ..	8	—	4570
Matthews G., Forest Lodge, Wal- gett ..	4	—	744
Meln P., Boorooma, Walgett (G. M. Rutherford, Mgr.) ..	155	120	78400
Moore W. H. (Estate of), Cleve- lands, Walgett (J. B. Hammond, Mgr.) ..	5	4	2560
Murray G. A., Millrea, Walgett ..	30	65	11295
Newton E., Spring Vale, Comborah ..	17	10	2100
N.Z. and A.L. Co., Bangate, Wal- gett (J. Mitchell, Mgr.) ..	40	52	59556
N.Z. and A.L. Co., Goondooluble, Mogil (W. H. Treweeke, Mgr.) ..	180	121	75380
Pedley and Garland, Morendah, Walgett (J. N. Garland, Mgr.) ..	67	64	42802
Picton J., Goondooluble, Mogil ..	9	70	241
Potts R., Enterprise, Comborah ..	15	23	1906
Powell P. V. C., Inglewood, Comborah ..	17	38	4732
Richmond and Scott, Glinga, Wal- gett (R. Leslie, Mgr.) ..	140	153	72250
Sanderson A., Combarory, Walgett ..	3	7	1625
Sinclair C., Mongulla, Collarenebril ..	22	53	17974
Stewart J., Pikedale, Collarenebril ..	3	5	200
Walker J. R., Mogil Mogil ..	15	50	8000



# THE FINEST SHOW IN THE WORLD

158c

Wan

PASTORAL.

War

## WANAARING.

WANAARING PASTURES PROTECTION BOARD.  
Chairman: Charles Hebdon, Esq., Wanaaring.  
Secretary: P. Jones, Esq.  
Stock Inspector: T. T. W. MACKAY, Esq.

TOTALS.	
Horses	1,179
Cattle	3,054
Sheep	225,933
Area of Holdings	5,848,378 acres.
Agricultural Land	245 acres.
Number of Holdings	16

Owner, Station and Post Town.	Horses.	Cattle.	Sheep.
Agency, Land, Finance and M. Co., Willara, Wanaaring	23	130	5090
Charles (Exors. of W.), Salisbury Downs, Wilcanilla	112	270	38438
Christian J. B. and W., Brindigaba, Yantabulla	81	194	8975
Dalgaty and Co., Tinapagee, Wanaaring	171	178	23212
Davis C. P., Waverley, Wanaaring	18	120	8100
Goldsbrough, Mort and Co., Ltd., Elsinora and Thurlow Downs, Wanaaring	150	442	33263
Hay, Graves and Paxton, Talyealye, Hungerford	42	300	8760
Hebdon Bros., Wanaaring, Wanaaring	43	343	11800
Hebdon C., Wanaaring, Wanaaring	80	—	—
London Bank of Australia, Berrowinla, Wanaaring	73	50	21100
Taylor and Son, Boobra, Wilcanilla	38	146	16714
Union Bank of Aust., Nocoluke	100	—	16848
Wade A., Wangamana, Bourke	47	62	5955
Wilson Bros., Urisimo and Urello Downs, Wanaaring	100	834	20278

## WARIALDA.

WARIALDA PASTURES PROTECTION BOARD.  
Chairman: J. Mackay, Esq., Warialda.  
Secretary: W. B. Geddes, Esq., Warialda.  
Stock Inspector: J. COLLMAN, Esq., Warialda.

TOTALS.	
Horses	8,496
Cattle	39,509
Sheep	1,171,709
Area of Holdings	2,792,158 acres.
Agricultural Land	28,520 acres.
Number of Holdings	544

Adams R. H., Beefwood, Moree	—	—	1460
Adams Mrs. E., Errington Vale, Yetman	4	45	400
Allan Margaret A., Boobera, Boggabilla	7	20	3015
Allan Jas., Boobera, Boggabilla	2	—	1000
A.M.L. and F. Co., Ltd., Boggabilla, Warialda	176	1053	53677
Amos A., Tulloona, Warialda	99	925	32394
Armstrong S., Emu Ck., Bingara	18	70	1200
Ashman T., Longview, Cooloolat	13	10	2723
Atkins C. H., Woodview, Warialda	—	—	222
Atkins Mrs. I., Railway, Warialda	—	—	508
Austin Jas., Boggabilla, Warialda	0	12	76
Austin Henry, Leaderville, Gum Flat	8	8	3000
Baldwin J., Gum Flat	13	—	2712
Barden C. W., Boggabilla	6	275	—
Bartlett Bros., Colane, Wallangra	9	8	1500
Bartlett H. B., Gum Flat	10	20	453
Bartlett William, Little Plain	12	4	180
Batchelor George, Bingara	15	6	552
Batchelor Joseph, Bingara	14	4	272
Belford Mrs. F., Baroma, Warialda	30	32	4040

Owner, Station and Post Town.	Horses.	Cattle.	Sheep.
Bentley W. J., Glenalpine, Ashford	4	3	1583
Berry Jacob, Cobbadah	5	15	1312
Besley B. C., Craddock, Warialda	18	30	2000
Bevan Bros., Myall Creek, Reedy Creek	6	26	535
Black J. H., Blue Nobby, Warialda	12	—	1200
Black J. R., Wallangra, Warialda	180	205	48128
Blunt A. J., Warialda	20	51	—
Blythe H. B., Mt. Russell, Warialda	8	6	380
Boughton C., Pallamallawa	10	26	125
Bowman George, Warialda	10	20	762
Bradley E., Lillydale, Gum Flat	15	24	951
Brodie Jas., Yallaroi, Warialda	9	57	1974
Brooks T. J., Warialda	7	6	151
Brown A. A., Bingara	14	—	309
Brown Mary, Reedy Creek	7	10	663
Browne Bros., Coppymorgambilla, Boggabilla	84	709	34058
Bull Bros., Cooringora, Bingara	62	650	20250
Bull A. W. H., Bingara	5	65	—
Bull H. S., Rocky Springs, Warialda	4	—	1445
Burge Bros., Neo Neo, Moree	13	67	1512
Burling A., Pallamallawa	12	4	201
Burling George, Warialda	26	20	1510
Butler Ethel, Bingara	—	—	750
Butler James senr., Black Forest, Bingara	14	50	—
Butler James junr., Bingara	—	—	761
Butler Thos., Box Hill, Bingara	9	—	1408
Byrnes John, Emu Creek, Bingara	7	120	—
Cadell W. T., Myall Downs, Yetman	62	1140	9806
Callacher P. and Son, Emerald Vale, Yetman	78	20	4723
Cameron F. W., Invercarron, Yetman	5	60	543
Cameron John, Wallangra, Warialda	—	—	1183
Campbell Murdoch, Glen Lee, Wallangra	12	45	2682
Campbell W. G., Edendale, Warialda	15	13	890
Campbell M. S., Oban, Warialda	7	23	1580
Campbell D., Kyle, Warialda	22	22	1350
Capel Miss E. E., Eulabill, Cobbadah	—	—	1308
Capel F. C., Oyan, Cobbadah	10	12	5456
Capel Bros., Piedmont, Cobbadah	46	70	35220
Capel Bros., Bingara Station, Bingara	3	150	—
Capel Bros., Gournama, Warialda	34	111	20566
Capel Bros., Derra Derra, Bingara	20	124	9138
Capel W. D., Fairford, Warialda	12	4	1839
Carlyon John, Starfoot, Warialda	35	37	1695
Carrigan J. P., Avymere, Boggabilla	10	15	5260
Carrigan O. E., Stuart Villa, Boggabilla	12	6	2835
Casey James, Rose Villa, Warialda	20	43	301
Cavanagh S., Pallamallawa	20	8	61
Chalker and Collins, Boggabilla	6	14	500
Chapman R., Linden Downs, Yallaroi	10	22	2803
Charters Robt., Palera, Cobbadah	10	86	2412
Charters D., Hilltop, Cobbadah	20	650	15000
Cheadle Charles, Springfield, Wallangra	—	26	2978
Clayton T. J., Cobbadah	5	8	222
Collins Chas., Sunnyside, Boggabilla	10	6	1000
Collins F. J., Hall's Creek, Bingara	6	10	251
Conway D., East Glen, Warialda	28	38	2940
Conway D. junr., The Valley, W'da	2	10	2460
Conway Leonard, Clonard, Warialda	—	—	993
Conway Miss K. B., Kilbernie, Warialda	—	—	990
Conway Wm., Cooloolat, Warialda	—	—	1000
Cook Bros., Oakhurst, Boggabilla	8	110	10470
Cook Thos., Turkey Lagoon, B'illa	5	30	1458
Cook and Co., Keera, Bingara	240	4721	44210
Cosgrove J., junr., Toenda, Boggabilla	2	14	2600
Costello P., Gravesend	4	4	400
Cotton A. J., Tucka Tucka, Yetman	—	700	—
Coulton A. T., Gravesend	—	—	558
Coulton William, Gravesend	16	2	570
Coventry J. B., Texas	4	237	—
Cramsie R. C., Yallaroi, Warialda	9	118	5004
Crane W. H., —, Warialda	19	60	1403

# AT ANTHONY HORDERN'S NEW PALACE EMPORIUM.

War

PASTORAL.

War

159c

Owner, Station and Post Town.	Horses.	Cattle.	Sheep.
Cross Walter, Rosehill, Moree	7	9	200
Crowley John, Cobbadah	42	150	5030
Crowley Arthur, Glen Arthur, Cobbadah	—	—	7835
Cruickshank R. D., Yetman	35	60	650
Crowley Fred., Gowrie, Cobbadah	12	30	6870
Cupples B. A., Pallamallawa	—	—	145
Cupples T. A., Pallamallawa	23	18	950
Currell Geo., Lily View, Bingara	16	3	1851
Currell J. H., Haggy Ck., Bingara	17	12	3225
Dally W. R., Warialda	12	—	630
Dangar Hon. H. C., Yallaroi, Warialda	107	95	30143
Dight G. W., Yetman, Warialda	—	3740	115
Dight G. W., junr., Yetman, W'da	200	—	—
Dillon Peter, Mundine, Boggabilla	6	10	4002
Dillon D., Boobera, Boggabilla	4	6	4375
Dillon Michael, Nicklebad, Boggabilla	—	—	3279
Divon John, Thistle Park, Warialda	52	90	711
Donaldson A. J., Bendeo, Warialda	—	—	2000
Donaldson S., Millgala, Warialda	10	140	3740
Donaldson John, Pine Hills, Warialda	20	60	5150
Donaldson Jas., Roseneath and Little Plain, Warialda	43	150	5201
Duffy James, Bingara	10	4	650
Duffy John, Molroy, Bingara	20	3	900
Duncan James, Advale, Moree	—	—	1841
Durkin Mrs., Forest Hill, Yetman	7	6	2764
Durkin C., Araluen, Cooloolat	—	—	900
Evans G., Merriwa, Boggabilla	26	—	22207
Faint S., Gulf Creek	5	6	100
Farrell S. W., Wilsheire, Reedy Ck.	12	21	1640
Fensom E., Bingara	10	12	600
Ferguson Geo., Stirling, Boggabilla	—	—	1662
Ferguson Wm., Newstead, Boggabilla	9	8	3503
Finlayson G. W., Glen Rock, Warialda	11	25	1806
Flinn R. F., Little Plain	11	4	354
Fleming J. and R., Gum Flat	10	9	250
Fleming R., Gum Flat	7	10	228
Forbes A., Blinneguy	—	—	815
Fraser H. A., Wallangra, Warialda	4	13	2083
Frost John, Inventure, Barraba	12	35	2304
Gamble A. D., Oakbank, Graman	14	62	3567
Geary John, Gulf Creek, Cobbadah	7	15	1133
Glaser John, Warialda	—	—	356
Gill J. E., Kelvin Grove, Warialda	18	10	680
Goldman W., Gulf Creek, Cobbadah	6	10	1507
Gooda H., Myall Valley, Warialda	9	20	280
Gordon Bros., "Gragin" and "Graman" (J. Mackenzie, Mgr.), Warialda	231	1211	49588
Gordon G. H., Gragin, Warialda	50	—	—
Gore R. N., Horton Park, Bingara	—	—	1500
Grills John, Gulf Creek	9	130	2417
Groth G. F., Glenmore, Barraba	—	—	931
Hagan B., Apple Green, Barraba	11	16	700
Hagan D., Oakville, Cobbadah	9	40	2505
Hall W. J., Gulf Creek	—	—	273
Hallam E. W., Lsgar, Wallangra	11	30	900
Hallman E., Ivanhoe, Bingara	9	6	1000
Hallman H., Bingara	9	15	362
Hamilton Geo., Oakley Ck., Warialda	17	4	160
Hann E. J., Bingara	26	3	121
Hanton John, Spring Hill, Bingara	15	55	1204
Hardy W. R., Lnewood, Warialda	12	50	1748
Harris Geo., Rosedale, Warialda	11	4	2450
Hart Dr., Lake Field, Bingara	21	6	900
Hartog E., Molroy, Bingara	10	10	720
Hartog J., Molroy, Bingara	20	20	701
Hasking A. W., Winga, Boggabilla	5	5	1500
Hawes E. B., Myall Ck., Reedy Ck.	—	—	1333
Haydon A. M. G., Gulf Creek	—	—	954
Hayes J. T., Pallamallawa	—	—	292
Hofferman Catherine, Pallamallawa	20	8	532
Hicks S. A., Pallamallawa	—	—	105
Higgins D., Wallangra, Warialda	6	150	1300
Higgins John, Wallangra, Warialda	6	150	—
Hill E. and L. N., Kintyre, Moree	4	42	6750
Hillier John, Bingara	—	—	130
Hilton Bros., Wallangra, Warialda	—	—	1600
Holmes Chas., Mullala, Boggabilla	20	100	500

Owner, Station and Post Town.	Horses.	Cattle.	Sheep.
Holmes Mrs. R., Boggabilla	—	—	543
Holmes J. R. and A. C., Yetman	10	62	2212
Holmes J. R., Glen Orton, Cooloolat	4	13	1300
Honess M. A. and C. W., Gulf Ck.	7	5	460
Hornabrook H. A., Glenmore, W'da	4	45	1200
Houston Frank, Carben, Warialda	4	150	1500
Houston Jas., Pepper Box, Warialda	—	—	1100
Howes T. S., Warialda	5	60	—
Hunt W. H., Glenmore, Warialda	24	19	3027
Hussey Mrs., Warialda	10	9	2700
Irwin Mrs. M. A., Belmore, Warialda	22	27	1569
Irwin Wm. H., Freemount, Warialda	7	10	735
Jackson James, Homeland, Boggabilla	—	—	2015
Jackson Wm., Myall Plain, Boggabilla	—	—	1968
Jardine W. R., Tulloona, Warialda	—	—	3920
Jenkins (Trustees of), Boobera, Boggabilla	4	1200	—
Johnson John, Woodend, Bingara	14	5	1812
Johnson Joseph, Rockvale, Cobbarah	10	10	1800
Johnson S. A. R., Topwater, Bingara	5	30	2517
Jones T. and A., Pallamallawa	—	80	3507
Koen John, Dalgely, Moree	18	209	14471
Koen J. S., Poliderol, Moree	8	98	3775
Kelly E., Eulowrie, Bingara	—	—	1121
Kelly Richard, Cobraball, Cobbadah	11	20	2257
Kemp A. F., Gowrie, Gum Flat	20	630	1440
Kent Chas., Myall Valley, Warialda	20	20	800
Kerrigan John, Bingara	12	5	148
Killon W. G., Camoona, Boggabilla	—	—	1900
Kimmerley Mrs. E., Mountain Valley, Cooloolat	20	40	1752
Kimmerley W. W., White Rock, Warialda	2	9	820
King C. J., Brunstadt, Warialda	11	4	204
King G. W., Eaglehawk, Bingara	11	5	1000
King W. A., Eaglehawk, Bingara	8	18	107
King John, Woodslade, Bingara	18	18	430
Kirkby William, Bryanunga, Moree	7	100	3020
Kolno M., Brunstadt, Warialda	18	103	4519
Laird M., Coonvale, Bonshaw	—	—	3167
Lalor's Estate, Bengalla, Yetman	30	300	—
Lamrock G. E., Myall Creek, Reedy Creek	—	—	740
Lamrock H. C., Myall Creek, Reedy Creek	—	—	273
Lamrock J. W., Kurrangong, Warialda	—	—	855
Lennon C., Gum Flat, Gum Flat	17	18	1489
Leader Henry, Little Plains	6	13	993
Leader Jas., Little Plains	10	16	645
Limberg Geo., Fair View, Cooloolat	7	50	1230
Lowe Denis J., Balmaln, Graman	37	60	9875
Lowe W. A., Morris Vale, Graman	5	5	950
Lowe, J. A., Balmaln, Graman	9	15	210
Lucas James, Warialda	10	20	521
Macey G., Pallamallawa	—	—	138
Mackay Bros., Gungerwarilla, W'da	74	537	40270
Mackay Bros., Glendon, Warialda	46	211	10146
Mack Austin, Pallal, Bingara	60	130	25814
Mack F. A. and W. R., The Plain, Bingara	16	—	6673
Maclean F., Mt. Otley, Cooloolat	—	—	1320
Madden M. H., Bingara	4	16	400
Maier Mrs., Warialda	6	20	209
Maldens W. T., Gravesend	—	—	684
Makin W. A., Brindale, Yallaroi	—	—	1936
Makin John, Hibernia, Yallaroi	—	—	963
Makin John, Springfield, Gum Flat	16	60	3800
Malliso George, Gulf Creek	—	—	976
Marsden Thomas, Bora, Bingara	—	—	500
Marshall Fred., Warialda	—	—	795
Marshall Thomas, Warialda	—	—	795
Mell Charles, Glenford, Cobbadah	14	50	2420
Meynink J. E., Beefwood, Moree	—	—	11000
Michell F. R., Brooklyn, Cobbadah	4	0	1251
Michell Mrs., Bell's Mountain, Cobbadah	17	6	2350
Miller Walter, Molroy, Bingara	—	—	456

WOOD & COMPANY: THE FUNERAL DIRECTORS OF N.S.W.: SYDNEY.

(Head Office: 810-2 George Street South. Phone 72)

# ANTHONY HORDERN'S NEW PALACE EMPORIUM.

1600	War	PASTORAL.	War
Owner, Station and Post Town.	Horses.	Cattle.	Sheep.
WARIALDA (continued)—			
Miller Henry, Bingara, Bingara ..	17	91	—
Mitchell John, Freestone, Coolatui ..	6	22	1315
Mitchell Louisa, Boganildi, Warialda ..	5	5	225
Moditt J. T., Tallwood, Warialda ..	15	120	1800
Moditt G. R., Gravesend ..	—	—	590
Moditt J. L., Gravesend ..	10	30	300
Moore Mrs. P., Yetman ..	8	50	—
Moore Walter, No. 7 Lease, Coolatui ..	7	40	1560
Moore Bros., Norlin, Moree ..	—	—	7000
Moore F. R., Hillstead, Moree ..	—	—	4642
Moore W. H., Glendon, Coolatui ..	9	43	1200
Morris Mrs. Ann, Hopgrove, Gum Flat ..	10	6	513
Morris Richard, Sand Ridge, Gum Flat ..	10	18	1405
Morris William, Bora, Bingara ..	6	10	471
Mott Charles, Warialda ..	—	80	—
Mott W. J., Burnside, Warialda ..	15	8	1077
Muir Jas., Junr., Derra, Bingara ..	10	8	1117
Munro A. G., Boonal, Boggabilla ..	15	1000	2667
Munro H. R., Keera, Bingara ..	21	95	—
Munsie C. W., Warialda ..	—	250	4000
Munsie H. J., Wallangra, Warialda ..	—	—	1800
Murray H. E., Paisley, Yetman ..	17	45	1511
Murray W. G., Wallangra, Warialda ..	—	170	—
McClintock Mrs. Isabella, Manuka, Little Plain ..	35	32	2685
McClintock Jas., Wilga, Coolatui ..	10	41	2144
McClintock T. N., Yallaroo, Warialda ..	23	10	2324
McCooker, B. A., Clifton, Coolatui ..	8	35	240
McCooker C., Burmah, Graman ..	15	50	2707
McCooker Mrs., Ellivlow, Yetman ..	—	—	132
McCooker John, Boggabilla ..	21	10	124
McCooker O., Killaloe, Wallangra ..	20	42	2843
McCooker John, Gulf Creek, Cobbadah ..	6	19	1800
McCooker C. J., Cherry Hills, O'dah ..	5	6	1019
McDonald W. J., Coolatui, Warialda ..	8	7	2600
McFarland C. J., Boganildi, Warialda ..	34	12	607
McFarbridge, M., Gum Flat ..	10	8	101
McGee Charles, Hadleigh, Warialda ..	16	130	830
McGee R. H., Warialda ..	6	8	118
McGinty Jas., Claremont, Bingara ..	5	13	1200
McGregor Peter, Boggabilla ..	8	80	—
McIntosh (Exors. of), Moblintry, Boggabilla ..	20	2118	7351
McIntosh S. W. ..	5	28	1273
McLean H. M., Brigalow Pk., Yetman ..	15	120	1352
McMahon James, Bangheet, Bingara ..	14	—	550
McManus E. J., Bingara ..	14	8	302
McMaster John, Croppa, Warialda ..	80	250	20802
McMillan and Ryan, Sylvan Plain, Boggabilla ..	—	—	2544
McMillan Misses, Oregon, Warialda ..	22	170	8905
McNamara J., Laurieston, Boggabilla ..	7	7	2080
Neal William, Top Bingara ..	6	20	650
Newlands John, Boggabilla ..	10	55	—
N.S.W.M.L. and A. Co., Bangheet, and Gilerol, Bingara ..	300	1150	26000
N.S.W.M.L. and A. Co., Tuncovey, Moree ..	—	—	10000
O'Brien Jas., Bingara ..	20	20	803
O'Brien John, Erin's View, Graman ..	8	6	794
O'Gorman Peter, Eastwood, Yetman ..	8	12	2800
O'Neill Arthur, Balala Vale, Warialda ..	—	—	304
O'Neill M. J., Bingara ..	13	11	310
O'Neill Thomas, Gravesend ..	7	21	1256
Onus W., Reserve, Gravesend ..	—	—	1000
Parker J. A., Coolatui, Warialda ..	7	16	1850
Parker Robert, Rocky Mount, Warialda ..	5	40	509
Parker Mrs. I. L., Coolatui, Warialda ..	—	—	1400
Parker Bert, Coolatui, Warialda ..	3	10	850
Parkin J. and Son, near Bingara ..	20	50	2328
Parkin W. J., Mount Rodd, Bingara ..	20	12	2900
Pasterfield Geo., Kurrajong, Yetman ..	8	2	1256
Patterson James, Warialda ..	11	15	773
Probst W., Pallamallawa ..	—	—	448
Phillips W. O., Warialda, Warialda ..	6	109	4040
Phillips H. H. P., Warialda ..	—	—	815
Pike W. H., Oaklawn, Warialda ..	10	2	100
Plunkett P. J., Bingara ..	16	7	101
Rae Alex., Willaroo, Moree ..	9	16	4085
Raffen Geo., Buckle, Warialda ..	8	180	5803
Rattray David, Horton, Bingara ..	—	—	550
Rattray T., Derra, Bingara ..	20	4	1000
Reardon Walter, Pretoria, Yallaroo ..	11	10	2982
Reeves W. H., Coolatui, Warialda ..	10	12	322
Richards B. and Son, Tucka Tucka, Warialda ..	—	300	—
Riddell W. E., Myall Ck., Reedy Ck. ..	—	—	485
Rich A. H., Inglewood, Warialda ..	14	13	1519
Riley G. E., East Glen, Bingara ..	10	1	211
Riley J., Junr., Oakwood, Warialda ..	18	12	703
Riley R., Glenriddle, Warialda ..	30	10	1201
Robertson M., New Bebo, Yetman ..	8	80	504
Robinson A., Rosewood, Boggabilla ..	63	80	4025
Rogers Jas., Mt. View, Bingara ..	15	8	957
Rolfe E. A., Ropto Vale, Graman ..	6	21	1090
Rose G. T., Bingara ..	11	13	195
Ross J. W., Wallangra, Warialda ..	1	10	150
Ross Charles, Wallangra, Warialda ..	4	10	153
Ross Mrs., Derra, Bingara ..	3	6	215
Rourke John, Bingara ..	7	7	520
Rumble Mrs., Gulf Creek ..	—	—	600
Ryan G., London, Warialda ..	23	85	4418
Ryan Michael, Hanena, Warialda ..	12	21	2403
Ryan P. F., Boobera, Boggabilla ..	15	6	2800
Ryan Thos., Limehon, Boggabilla ..	20	20	3200
Ryder A. O., Strathaird, Reedy Ck. ..	—	—	1795
Salway Estate, Clifton, Warialda ..	14	13	2000
Schmidt C., Pallamallawa ..	4	10	1283
Schneider G. T., Bonshaw ..	10	2	585
Scott W. J., Gravesend ..	18	11	470
Scott W. L., Moree ..	—	40	2274
S. Aust. Ins. Co., "Texas," (E. W. Chilcott, Mgr.) ..	2	251	—
Shelton Bros., Baroma, Warialda ..	10	—	1508
Shelton A. W., Tullooona, Warialda ..	—	—	1100
Shelton Ellen, Tullooona, Warialda ..	—	—	1100
Shelton Emily, Tullooona, Warialda ..	—	—	1100
Shelton John, Warialda ..	14	43	4360
Slevers E. S., Mt. Mitchell, Yallaroo ..	20	210	4025
Sims R. S., Bebo, Yetman ..	—	—	3340
Sinden W. J., Hampden, Bingara ..	16	2	1504
Smith Alex. J., Storefield, Warialda ..	15	16	300
Smith H. A., Milford, Warialda ..	10	10	500
Smith R. J., Sunnyside, Bingara ..	20	13	532
Smith Thomas, Gulf Creek ..	—	—	373
Stamm C. G., Warialda ..	1	50	435
Stamm W. A., West Holme, Warialda ..	19	—	3956
Stevens George, Wallangra ..	10	30	800
Stevens G. E., Rocky, Warialda ..	—	—	1800
Stevenson Bros., Allandale, Warialda ..	50	46	9680
Steward George, Gum Flat ..	22	20	560
Strang John, Allandale, Gum Flat ..	13	40	1306
Sutton Abe, Moblinbey, Warialda ..	—	—	202
Sutton David, Moblinbey, Warialda ..	—	—	1232
Sutton E. W., Moblinbey, Warialda ..	30	5	368
Sutton John, Yetman ..	10	3	580
Sutton R., Yetman ..	7	10	500
Symons William, Wolroy, Bingara ..	12	9	102
Talbot Robert, Bingara ..	—	—	180
Taylor Mrs. E., Fordend, Warialda ..	8	12	280
Thomas W. P., Morilla, Moree ..	—	—	5055
Thompson F., Kruil Plains, Moree ..	4	14	1810
Thorpe A. W., Carlsbrooke, Cobbadah ..	6	8	2808
Tindall and Son, Trigamon, Bonshaw and Gunyan, Texas, "Mandoo" (H. F. Elwyn, Mgr.) ..	100	9000	—
Tomlinson Hugh, Little Plain ..	—	—	537
Tomlinson John, Gum Flat, Gum Flat ..	12	80	2061
Tomlinson A. E., Cheshunt, Yetman ..	5	55	378
Tomlinson Samuel, Sandy Ck., Gum Flat ..	18	46	2027
Turner O., Mt. Drummond, Bundana ..	6	61	325
Turner Jas., Gorman Springs, Warialda ..	10	20	672
Turner W. H., Gulf Ck., Cobbadah ..	—	15	630
Walker (Trustees), "Coolatui" (W. W. Walker, Mgr.), Warialda ..	203	1443	14012
Walsh Maurice, Killarney, Coolatui ..	11	50	1500
Wallis James, Warialda ..	7	95	—

# HAS FRONTAGES IN GEORGE, PITT & GOULBURN STREETS.

Wen	PASTORAL.	Wen	1610
Owner station and post town	horses	cattle	sheep
Wallis Joseph, Warialda ..	12	12	105
Wallis Mrs. Joseph, Warialda ..	13	12	572
Walton Luke, Bingara ..	—	—	115
Wearne W. B., Bingara ..	51	52	401
Weekes Wm., Riverstone, Bonshaw ..	15	75	—
Welch August, Myall Forest, Bonshaw ..	3	15	502
Wells George, Hillstead, Warialda ..	16	6	600
Wells George, Junr., The Glen, Warialda ..	7	20	600
Wells Thos. W., Woodlawn, Warialda ..	26	30	2530
Wells Martha, Mountain View, Warialda ..	14	8	973
Wells P., Gravesend ..	14	20	1203
Welsh John, Trinkey, Boggabilla ..	14	26	5100
Welsh John E., Avondale, Boggabilla ..	9	4	1880
Westman William, Little Plain ..	—	—	370
Wetherall Robt., Glencoe, Warialda ..	18	4	6460
Wetherall R., Junr., Wirralah, Warialda ..	—	—	1172
Wetherall R., Hadleigh, Warialda ..	15	25	604
White Bros., Tucka Tucka, Warialda ..	44	1073	—
Whitehorn E., Inglewood, Boggabilla ..	—	—	3090
Wilkins William, Little Plain ..	0	3	192
Wilkins R. C., Booral, Yetman ..	—	—	804
Wilkinson George, Cobbadah ..	13	18	780
Wilson D., Daytonia, Warialda ..	7	30	2501
Wilson Wm., Carbury, Boggabilla ..	7	12	3830
Wilson Frank, Fair View, Boggabilla ..	—	—	1400
Wilson Geo., Carbury, Boggabilla ..	6	12	4055
Wilson W., Daytonia, Reedy Creek ..	10	80	2204
Wilson Thos., Sunnyside, Gum Flat ..	20	37	2054
Withers Hy., Glenroy, Bingara ..	11	2	1948
Withers S. C., Bellevue, Bingara ..	—	—	800
Woodhouse W., Droga, Bingara ..	28	6	700
Woods W. D., Tullooona, Warialda ..	—	—	300
Wright Mary, Boganildi, Warialda ..	—	—	1807
Young Bros., Myall Creek, Inverell ..	23	34	6434
WENTWORTH.			
WENTWORTH PASTURES PROTECTION BOARD.			
Chairman: H. F. Roberts, Esq.			
Secretary: W. B. Crany, Junr., Esq.			
Stock Inspector: D. A. MORGAN, Esq.			
TOTALS.			
Horses ..	..	1,338	
Cattle ..	..	2,820	
Sheep ..	..	287,618	
Armstrong (Exors. of A.), Lake Victoria, Tareena ..	95	97	44903
A.M.L. & F. Co., Tarcoola, Pooncaira ..	70	174	30858
Anderson George, Belmore and Willow Point, Wentworth ..	8	—	2658
Bank of Australasia, Tapio, Wentworth ..	55	92	11576
Barnes F. D., Lethero and Scrub Hut, Pooncaira ..	1	—	1302
Barnes S. G., Tarangara and Carstairs, Wentworth ..	6	6	2000
Barracough L., Selma and Duffie's Bend, Pooncaira ..	2	—	499
Barritt C. E., Wyndham and Mallee View, Wentworth ..	2	—	1123
Barritt Mrs. J., Mallara, Wentworth ..	17	54	1700
Bath A., Mundoola and Gol Gol, Wentworth ..	4	6	986
Bath J. H., Ringwood, Pooncaira ..	4	12	1842
Behsman L., Wilpataria, Wentworth ..	3	—	922
Blummer F., Little Ki, Euston ..	7	65	100
Brett Thos., Mt. Dispersion, Euston ..	1	—	198
Buxton J. K., Culpura, Euston ..	11	8	752
Byrnes S., Wicklow, Pooncaira ..	10	23	3220
Chaffey Ben., Moorara, Pooncaira ..	180	46	36087
Chester F. and W. S., Trelega and Wankeroo, Wentworth ..	5	—	1272
Crozier William, Moorara and Bunarungie, Wentworth ..	51	131	21055
Crozier W. D., Horseshoe H.L., Wentworth ..	4	—	1183
Cudmore Bros., Avoca, Wentworth ..	91	114	31287
Cullinan M., Kelleen, Coropin and Ewan, Pooncaira ..	10	10	2300
Cunningham Mrs. Ann, Garwolt, Wentworth ..	5	2	896
Darcy Mrs. Fanny, Connorgie, Wentworth ..	24	104	1714
Gavin James, Reedy Point and Culpura, Pooncaira ..	6	—	1100
Grace Mrs. Mary, Bengallow, Wentworth ..	14	23	958
Harriss J. J., Harrissville, Wentworth ..	2	11	115
Higgins John, Kulcurna, Tareena ..	14	17	2737
Hill Bros., Sturt's Billabong, Wentworth ..	2	—	628
Hippisley John, Tulney Point, Wentworth ..	10	—	750
Hope (Trustees of J.), Para, Wentworth ..	31	241	17119
Humphrey C., Truro, Pooncaira ..	4	2	200
Jackson F. C., Downham, Wentworth ..	11	19	453
Kilpatrick A. J. and W., Tammit, Euston ..	68	35	7138
Lambert G. J., View Point, Pooncaira ..	9	21	804
Leslie H. G., Prill Park and Moonlight, Euston ..	77	670	—
Lush William, Wild Dog H.L., Wentworth ..	—	—	400
McGilton John, Para East, Wentworth ..	4	—	115
McGregor John, Bellsgrave, Tareena ..	7	12	1404
McLeod Donald, Oak Bank, Wentworth ..	20	24	1912
Pile Bros., Polla, Pooncaira ..	8	90	1282
Pollard John, Big Bend, Tareena ..	8	31	704
Porter Mrs. M., Windibro, Pooncaira ..	3	22	256
Reid George, Tarangara East, Wentworth ..	5	4	610
Reid Mrs. H., Ron Gol, Wentworth ..	1	—	300
Richards Thomas, Warraweenia, Wentworth ..	2	—	710
Richardson E. P. M., Burtundy, Wentworth ..	7	—	1920
Rockett W. J., Lower Ki, Wentworth ..	8	6	2764
Sands A. W., Mallee Cliffs and Tapallin, Wentworth ..	18	311	5400
Scadding Bros., Wanganuma, Tareena ..	6	—	791
Scadding A., Wanganuma and Canterbury, Tareena ..	8	—	923
Smith and Son, Warrakoo and Pine Camp, Tareena ..	33	11	5313
Smith C. H. (Exors. of), Wingillie, Tareena ..	—	25	165
Smith D. M., Warranunga, Tareena ..	9	—	1165
Smith J. T., Balcaithorne, Wentworth ..	23	20	500
Smythe Bros., Nampoo, Begunyah and Lila, Tareena ..	15	14	1847
Summers C., Mikili, Pooncaira ..	7	7	1218
Taylor W. (Estate of), Marmar, Euston ..	1	—	3872
Thomas E., Cal Lal, Tareena ..	9	11	709
Thomson W. M., Noola, Tareena ..	12	10	975
Tress W. J., Chippendale, Euston ..	1	4	125
Tunkin and Wheelodon, Windamingle, Wentworth ..	0	—	3155



Owner Station and Post Town	horses	cattle	sheep
<b>WENTWORTH (continued)—</b>			
Wakefield Thomas, Minda and Lunda, Pooncaira ..	4	—	911
Walker Geo., Camborn, Wentworth ..	18	8	876
Ward Thomas, Eulo, Pooncaira ..	6	—	1704
Watts S., Endfield, Pooncaira ..	4	4	230
Weaver A. J., Studley, Pooncaira ..	6	2	908
Wickett David, Mindook, Wentworth ..	15	23	1150
Wilkinson D. J., Jamesville, Pooncaira ..	7	4	170
Wilkinson Jas., Lindsay Cliffs, Tareena ..	20	8	212
Williams Bros., Bellevue, Wentworth ..	4	27	2500
Williams H., Darlington, Pooncaira ..	4	7	1040
Wilson J. T., Tiltunga, Wentworth ..	6	20	1010
Withers J. H. and Son, Boxgrove and Yarlalla, Wentworth ..	6	—	1096
Withers A. R., Woodlands, Wentworth ..	25	4	5550

## WILCANNIA.

### WILCANNIA PASTURES PROTECTION BOARD.

Chairman: Edward Quinn, Esq., Tarella Station.

Secretary: E. G. Dollman, Esq., Wilcannia.

Stock Inspector: MARK J. L. TULLY, Esq., Wilcannia.

<b>TOTALS.</b>			
Horses ..	2,347		
Cattle ..	5,080		
Sheep ..	372,484		

A.M. and A. Co., Ltd., Netallie and Grasmere ..	43	181	—
A.M. and A. Co., Ltd., Nuntherung ..	60	76	10800
Austin James, Moorabin ..	2	4	50
Barracough C. E., Barradale ..	4	—	140
Blain Bros., Mena Murtee ..	104	200	14849
Browne Bros., Cultowa ..	114	60	12200
Byrnes Bros., Surbiton and Toola ..	11	—	1696
Byrnes Garrett, Erlin ..	12	—	1000
Cameron Ellen, Rockdale ..	12	—	2060
Chirnside and Co., Billilla ..	60	10	10950
Crawford R., Mootringue ..	4	500	—
Dalgety and Co., Culpaulin ..	21	70	0002
Dalgety and Co., Tonga ..	28	61	11723
Galloway Bros., Mulga Vale ..	8	—	300
Galloway Thomas, Black Gate ..	1	—	1310
Goldsbrough, Mort and Co., Gualico Hay, Graves and Paxton, Marra ..	90	105	17000
Holt R., Nine Mile ..	7	90	—
Horn and Harvey, Tintinallio ..	17	163	8403
Hudson, R. F. (Exors. late), Tengan-gunnla ..	42	35	31787
Ieckle Robert, The Avenue ..	76	353	3870
McInerney S. J., Polorance ..	5	9	1180
Mitselburg F., Coromandel ..	6	—	812
Momba Pastoral Co., Momba ..	178	66	62040
Morrison Bros., Quandary ..	258	—	—
Morrison D. J., Christmas Rocks ..	4	—	618
Officer Proprietory O. and S., Kallara ..	107	347	59230
Pearse H. J., Glen Gowrie ..	7	14	92
Perrott T. M., Rosedale ..	21	17	11019
Quinn E. and Co., Tarella ..	187	781	30386
Riddoch G. and J., Welutjerjee ..	95	630	36800
Rogers Agnes, Nella Vale ..	3	5	858
Shaw and Davies, Murtee ..	45	244	14911
Smith Charles, Goonalgan ..	11	100	1000
Spinks Charles, Croydon ..	5	22	64
Sullivan James, Sunnyville and Mulga Valley ..	26	43	150
Swift William, Coondaroo ..	3	54	65
Vigar A. W., Nella Garri ..	5	—	1155
Warwick R. A., Kalyanka ..	44	70	1750
Wren W. L., Kayrunnara ..	0	33	2056

## WINDSOR.

NOW NEPEAN AND HAWKESBURY.

## YASS.

### YASS PASTURES PROTECTION BOARD.

Chairman: F. W. C. Roche, Esq., Cavan, Yass.

Secretary: G. F. Barnes, Esq., Yass.

Stock Inspector: J. F. TURNER, Esq.

<b>TOTALS.</b>			
Horses ..	3,766		
Cattle ..	12,963		
Sheep ..	685,916		
Area of Holdings ..	—	acres.	
Agricultural Land ..	—	acres.	
Number of Holdings ..	—		

Owner, Station and Post Town	Horses	Cattle	Sheep
Abbey Alex., Abbey Ville, Boven-dale ..	20	62	4240
Abbey Michael, Abbey Vale, Wheeo ..	12	17	2712
Alchin Wm., Hillgrove, Gunning ..	8	8	600
Alford Bros., Bertalba, Wheeo ..	8	5	1900
Anderson Edward, Tea Tree, Crook-well ..	3	2	147
Anderson John, Stoney Ck., Wheeo ..	3	—	1183
Anderson James, Mount Pleasant, Blinda ..	1	3	476
Anderson Bros., Spring Ck., Blinda ..	11	—	1212
Archer W. C., Brooklyn, Cavan ..	3	3	330
Armour John, Burleigh, Gunning ..	2	3	804
Armour Thos., Greenfield, Yass River ..	2	6	850
Armour Wm., Limestone Ck., Bowling ..	1	4	270
Armstrong Edmund, Mount Avon, Murrumbateman ..	5	4	679
Armstrong Elizabeth, Greenwood Farm, Murrumbateman ..	11	4	649
Armstrong John, Havelock, Mur-rumbateman ..	3	4	500
Armstrong Thos., Fern Hill, Mur-rumbateman ..	5	1	601
Audubon W. B., Linella, Yass ..	7	4	97
Badgery Charles L., Clear Hills, Gunning ..	18	56	8045
Bailey Thos., Sunnyside, Yass ..	3	18	106
Baines Alfred, Woodland, Jeir ..	1	4	63
Barber S. J., Iame Park, Yass ..	10	40	3518
Barber H. J. and Co., Cooradigabee ..	35	100	3000
Barber F. O., Homenonath, Yass Junction ..	3	8	550
Barbour O. H., Belle Vale, Yass ..	15	157	4731
Bateup Mrs. E., Bandon Vale, Gun-nung ..	5	2	175
Bayley John, The Springs, Gunning ..	3	5	200
Beattie Thos., Bango, Yass ..	6	3	108
Bell H. J., Moorabinda, Rosslyn ..	5	100	5444
Bonganey Susan, Kilmore, via Gun-nung ..	2	—	63
Beresford, H. T., Homewood, Dalton ..	13	51	8000
Desnard W. P., Stoney Ck., Tang-mangaroo ..	2	—	230
Desnard Thos., The Gums, Yass ..	5	2	400
Best John Thos., The Pines, Tang-mangaroo ..	7	2	1000
Best Samuel, Ingleisle, Tangmangaroo ..	14	8	8275
Best Wm. (Administrators), Taunton, Tangmangaroo ..	7	10	370
Boven John, Bevendale ..	12	17	1500
Boven Thomas, Bevendale ..	—	—	290
Bloomfield James, Dick's Creek, Gundaroo ..	3	7	192
Booth Joseph, Hilltop, Gundaroo ..	7	—	190
Booth Thos., Willow Grove, Yass River, Gundaroo ..	6	30	1321

Owner, Station and Post Town	Horses	Cattle	Sheep
Boulding John, Charlesville, Tang-mangaroo ..	12	20	970
Boucher Mary, Gooda Creek, Jeir ..	3	4	65
Boucher Chas., Mill Post, Gundaroo ..	1	2	150
Broderick M. J., Dixon's Creek, Gurrundah ..	10	150	—
Brown Lydia, Laurel Cottage, Dalton ..	1	15	96
Brown Jabez, Forest Lodge, Dalton ..	3	2	170
Brown Stephen O., Greendale, Dalton ..	6	7	250
Brown Frank, Wheeo ..	3	—	83
Brown Stephen, Crow's Nest, Oolong Creek, Dalton ..	1	4	500
Brown Elias, Ferndale, Dalton ..	5	14	196
Brown Spencer, Pearl Bay, Beven-dale ..	4	—	109
Brumby Robert, Lost River, Crookwell ..	6	3	84
Buckmaster James, Chiltern, Yass ..	5	10	300
Bullman Ellrabeth, Green Hills, Yass ..	14	16	3259
Bunfield Henry, Fell Timber Ck., Dalton ..	3	4	311
Burdekin Norman, Woodbine Park, Wheeo ..	9	124	3682
Burgess John, Woodgrove, Yass ..	6	—	80
Bush O. M., Clare Hill, Dalton ..	4	—	250
Bush Jacob, Little Creek, Dalton ..	4	—	200
Bush John, Bushgrove, Dalton ..	6	20	390
Bush Frances, Greendale, Dalton ..	7	56	45
Bush Emily (Mrs. Ham), Washing-ton Farm, Dalton ..	1	4	200
Bush Joseph, Flackney Ck., Dalton ..	4	—	300
Bush Geo. Arthur, Bough Yard, Jerrawa ..	3	5	100
Bush Henry, Mount Olive, Jerrawa ..	3	6	167
Bush Jeremiah, Spring Hill, Jerrawa ..	6	30	250
Bush Thos., Wattle Grove, Jerrawa ..	3	—	402
Bush John, Greendale, Jeir ..	11	8	750
Bush Wm. T., Little Ck., Dalton ..	6	5	130
Butt C. H., Kirkdale ..	7	4	88
Butt Annie, Rock View, Gunning ..	2	—	200
Butt R. A., Ross Hill, Kirkdale ..	3	3	73
Butt George, Spring Creek, Kirk-dale ..	4	3	220
Byrne Mrs. J., Wood Park, Cullarin ..	6	24	995
Campbell A. M., Oak Hill, Yass ..	14	80	—
Campbell Margaret, Clear Hill, Wheeo ..	—	—	308
Carey Bridge, Brooklyn, Bowling ..	6	3	60
Carey John, Cave Vale, Weefasjer ..	11	23	2121
Carnell Bros., Rodry Farm, Dalton ..	8	2	900
Chambers Elizabeth, Oak Range, Yass ..	7	6	314
Chapman Ben., Belle Vale, Yass ..	15	25	306
Chapple J. D., Ashell, Gunning ..	3	11	439
Christie William, William's Dale, Wheeo ..	6	10	321
Christie William (Exors. late James Christie), Wheeo ..	—	5	1025
Christie A. E., Woodlyn, Wheeo ..	7	21	830
Clancy Martin, Merrill, Gunning ..	2	50	3000
Clancy P., Mount View, Gunning ..	8	11	1100
Clarke George R., Boggy Ck., Jeir ..	3	4	250
Clarke Charles, Arneville, Jeir ..	2	2	187
Coles Richard, Springfield Farm, Gundaroo ..	6	15	1000
Collett Joseph, Mt. Pleasant, Gunning ..	8	50	4581
Collier H., Allan Park, Bowling ..	2	—	200
Collins John, Paddy's Ck., Bevendale ..	2	22	1150
Collins Lydia, Cattle Camp, Narrawa ..	8	16	704
Collins R., Gum Flat, Narrawa ..	6	8	999
Collins Ann, Rocky Point, Wheeo ..	6	10	351
Collins Walter, Valley View, Nar-rawa ..	2	12	1408
Collison James, Rice's Flat, Yass ..	14	25	3216
Connell Bros., Jeir, via Yass ..	31	110	7345
Connell, Harvey and Co., Black-burn, Yass ..	17	30	0049
Connell Thos., North Wheeo, Wheeo ..	2	—	474
Cooko Bros., Happy Valley, Yass ..	8	21	882
Costello F. and H., Mount View, Bowling ..	4	—	778
Cramp Benjamin, Narrawa ..	7	12	472
Crocker Jos., Glendavale, Murrum-bateman ..	3	7	210

Owner station and post town	horses	cattle	sheep
Crossley James, Limestone Creek, Bowling ..	3	10	200
Crossley Robt., Whitefield, Bowling ..	5	3	674
Crossley Hezekiah, Wargiela ..	3	—	230
Crossley William, Wargiela ..	3	3	190
Crow J. A., Glenferrie, Wheeo ..	3	14	1200
Crow Jas. Andrew, Roscommon, Crookwell ..	4	16	1225
Curl C. H. P., Model Farm, Yass ..	5	4	200
Dale Bros., Weefasjer ..	12	00	—
Daly Catherine, The Pines, Dalton ..	5	5	590
Davis Andrew, Murrumbidgee, Jeir ..	14	13	1750
Davis Edwin, Esdals, Jeir ..	10	10	1980
Davis Edwin, Cooma St., Yass ..	10	—	50
Davis Samuel, Spring Flat, Jeir ..	4	3	999
Davis G. T., Gouyan, Murrumbate-man ..	15	30	2000
Davis Henry, William, Bango ..	3	3	242
Davis William, Sutton, Yass ..	17	31	1943
Davis T. L. G., Wargiela ..	2	2	130
Davis John, Bango, Yass ..	3	2	121
Davis James, Chiltern, Yass River ..	2	3	544
Dawe Edward, P.O., Dalton ..	3	5	59
Dawe Frederick, P.O., Dalton ..	2	4	61
Dawe Marcus, Ferndale, Dalton ..	1	—	56
Dawes Jno. Hy., Wattle Valley, Bowling ..	7	10	976
Delaney Michael, Spring Ck., Rye Park ..	3	11	501
Dowling Cornelius, Bloomsfield, Dalton ..	8	30	3946
Dowling M., Hotel, Dalton ..	11	20	300
Dowling Jno. Edward, Springwood, Dalton ..	4	22	95
Dowling John, Pearcefield, Dalton ..	6	13	557
Dowling Robert, Coolong ..	12	45	4030
Downey John, Rose Hill, Gunning ..	—	—	180
Duff Maria, West Yeumburrah, Yass ..	6	40	3000
Duffy Jas., Lea Mount, Good Hope ..	10	20	2300
Duffy John, Morefield, Jerrawa ..	3	5	1600
Dwyer Johanna, Spring Creek, Yass ..	8	12	361
Egan Thomas, Yass Junction ..	6	—	54
Eglinton Emma, Bowling ..	1	7	100
Elliott V. O., Forest Glen, Gun-daroo ..	11	25	500
Emery Alex., James' Park, near Crookwell ..	4	40	400
England James, Nanima Creek ..	1	4	50
Fenton D. F., Wyanga, Murrum-bateman ..	1	—	100
Filand Patrick, Spring Vale, Cul-larin ..	7	12	1200
Fisher P. E., Stony Point, Gunning ..	2	2	270
Foley Edward J., Gunning ..	2	4	431
Foley Michael, Cullarin Ck., Bred-albano ..	9	0	510
Franklin George, Oakvale, Jeir ..	20	160	1911
Fraser T. W., Stony Ck., Blinda ..	2	12	475
Friend Harriet, Chestnut Vale, Dalton ..	5	16	162
Frost A. E., Homeview, Wheeo ..	4	15	1359
Frost Walter E., Clare Vale, Wheeo ..	5	6	1608
Frost Wm. J., Byalla, Wheeo ..	5	8	500
Frost Ann, Ravensworth, Gullen ..	7	80	—
Frost Maria, Prospect Hill, Wheeo ..	5	7	955
Galvin John, Yass River, Yass ..	9	30	239
Gannon Thos., Rose Hill, Gunning ..	4	6	1208
Garner James, Walgrove, Yass ..	13	29	2143
Gay John, Roxburgh, Crookwell ..	4	6	273
Gay Robert, Knox's Hill, Gullen ..	3	3	261
George Geo., Mangrove, Narrawa ..	7	14	1170
George Stephen, Waterfall, Crookwell ..	3	3	100
George Robt. Wm., Winston Hill, Wheeo ..	5	3	491
George Cathine, junr., Big Flat, Narrawa ..	5	9	638
George Frederick M., P.O., Wheeo ..	4	4	721
George Thomas, P.O., Wheeo ..	1	4	50
George Alfred, Sawpit Gully, Wheeo ..	6	7	340
George W. R., Round Hill, Narrawa ..	2	—	110
Ginn Amos, Bloomsbury, Gunning ..	5	4	140
Glennon Peter, Glenleigh, Wheeo ..	5	14	1000
Glover Thos., Red Hill, Bowling ..	12	40	1921

164c	Yas	PASTORAL.	Yas	165c			
Owner station and post town	horses	cattle	sheep	Owner station and post town	horses	cattle	sheep
YASS (continued)—				Jordan Richard, Elmgrove, Jeir ..	6	10	221
Goodwin Thos., Fox Down, Tang-				Kelly Anastasia M., Moorlands,			
mangaroo ..	4	5	2465	Bevendale ..	2	7	1927
Grace Thos., Little Plain, Cavan ..	11	50	2360	Kelly John, Hiller's Mt., Narrawa ..	3	20	1479
Grace Patrick, Avoca, Cavan ..	2	7	399	Kenilworth Estate, Yass ..	15	174	10325
Granger Maria, New Line Farm,				Kennedy Thomas, Ryan's Farm,			
Gunning ..	2	4	613	Grabben Gullen ..	—	—	203
Granger Wm., Pine Hill, Gunning ..	2	7	454	Kennedy Jas., Inglewood, Gunning ..	5	22	586
Green Geo., Purcells, Lost River,				Kiley Edward, Cleveden, Yass ..	8	7	2000
Crookwell ..	6	33	148	Kimmage L., Woodleigh, Bowning ..	5	3	1175
Greig Nathaniel, Hulong, Murrum-				Lade John T., Lade Vale, Gunning ..	4	5	219
batedam ..	5	3	600	Lang Chas., Langley Park, Gunning ..	2	3	988
Grimm F. B., Minton, Yass ..	6	9	94	Langtree M. C., Hardwick, Yass ..	18	72	9134
Grocott Matthew, Wattle Flat, Mur-				Lanham Geo., Rosemount, Gunning ..	2	3	80
umbateman ..	7	9	170	Lanham George, junr., Caroline Ck.,			
Grogan William, junr., Mayfield,				Gunning ..	—	8	121
Tangmangaroo ..	3	4	1300	Lanham H. T., Bellin, Gunning ..	2	4	74
Grogan W. J., Sawyer's Flat, Tang-				Lannan Patrick, Lannan Dale,			
mangaroo ..	3	7	3500	Grabben Gullen ..	10	50	41
Grogan Patk., Grogansworth, Tang-				Larkham Henry, New Grove, Yass ..	8	13	521
mangaroo ..	2	6	953	Lawless J. F., Erindale, Gunning ..	4	16	390
Grover Wm., Lerida Ck., Gunning ..	5	12	700	Lawless H. G., Forest View, Gunning ..	3	2	1149
Gruber William, Spring Grove, Yass				Lawrence G., Belle Vale, Yass ..	4	5	150
River ..	6	19	900	Lawrence C., Fairfield, Yass ..	2	15	200
Gruber John, Nanama, Yass ..	4	4	180	Lawrence William, Good Hope,			
Gurnett R. W., Dry Valley, Bowning				Yass ..	7	9	640
Hall C. C., Yeumburra, Yass ..	14	10	2300	Lawton J., Five-Mile Creek, Gun-			
Hall E. H., Ravenswood, Yass ..	4	8	700	ning ..	3	2	300
Hall Jane, Meadow Lane, Bowning				Lawton Joseph B., Mt. Pleasant,			
Hall Joseph, Springfield ..	11	11	69	Gunning ..	5	4	1840
Hallam Joseph, Castle Hill, Dalton				Lawton Wm., Little Dale, Gunning ..	3	5	197
Hallam Patk., Reedy Flat, Dalton ..	10	12	130	Leahy Patk., Bushfield, Gundaroo ..	3	31	277
Hallam J. J., Byrne Vale, Dalton ..	9	11	1210	Leahy D. and J., Water Holes			
Hallam Edward, Narralong, Dalton				Flat, Gunning ..	7	250	1800
Harvey Ezra, Curran's Creek, Crook-				Leahy Reg. A., Euroka Park, Mur-			
well ..	4	6	1107	umbateman ..	6	10	2200
Harvey Jno., Curran's Creek, Crook-				Leary Arthur, Willow Farm, Yass			
well ..	0	2	550	River ..	4	7	258
Hateley W., Grass Flat, Gunning ..	2	3	100	Leary John, Greenfield Farm, Yass			
Hayes Horace T., Woodcomby, Jeir				River ..	4	11	404
Hazell Martin H. T., Oak Hill, Gun-				Leary Jeremiah, Yass River ..	6	8	204
ning ..	3	—	313	Ledger Samuel, Mullion, Ledgerton	10	200	3500
Hazell Jas., Chain of Ponds, Gunning				Ledger Duncan, Mullion, Ledgerton	11	22	3420
Hazell Jas. E., Oak Hill, Gunning ..	4	12	400	Lees David, Sawpit Gully, Gundaroo	5	13	100
Hazell T. C., Broadway, Dalton ..	3	4	300	Lees G. A., Lees Vale, Gundaroo ..	4	11	955
Hearne Chas. H., Buckley Ck., Yass				Lees Joseph, Nevertire, Gundaroo ..	9	25	506
Heffernan Wm., Byalla, Gurrundah				Lees Jacob, Springdale, Gundaroo ..	5	15	704
Hewitt Cornelius, Holmwood, Grabben				Leonard Pat. J., Grabben Gullen	8	8	254
Gullen ..	30	70	—	Lloyd A. F., Derren Gullen, Yass	12	85	10103
Hilder Wm., Mt. Vale, Wee Jasper ..	2	10	700	Long Joseph, Byalla, Gunning ..	2	20	1053
Hillier Henry, The Gap, Jerrawa ..	10	4	1099	Loomes Edward, Gap Range, Bowning	8	7	1940
Hills Eliza, Stony Creek, Wheoco				Loughnan Sarah, Grabben Gullen	9	66	—
Hines Edward, Preston's Creek,				Loughnan Jas., Loughville, Gullen	8	65	—
Bevendale ..	1	—	300	Loughnan Wm., Fern Hill, Grabben			
Hinds Ellen, Willow Glen, Gunning				Gullen ..	10	45	2272
Hogan May, Grabben Gullen ..	11	20	90	Louis and Webb, Woodville, Crook-			
Holgate Jas., junr., Leighwood, Dalton				well ..	22	249	10320
Holgate Jas., Rockstone Vale, Dalton				Lowe Edward, Pineville, Crookwell	5	9	754
Hollman Jas., Razorback, Bredalbane				Lucas E. M., Wantagong, Tallagandra	10	10	1215
Holmes Geo., Holmesworth, Nar-				Luck G. A., Collector Road, near			
rawa ..	4	3	900	Gunning ..	1	3	130
Hookway J., Byfield, Gunning ..	4	13	195	Luck Samuel J., Lerida, Gunning ..	3	4	300
Horton James, Wargiela ..	6	18	694	McAllister Thomas, Micalong, Wee-			
Horton J. J., Moss Vale, Wargiela ..	10	17	700	Jasper ..	25	100	—
Howard Jas., Bunton's Vale, Dalton				McBean Alex., Spring Mount, Yass	12	66	2921
Howard Wm., Woodside, Dalton ..	3	3	145	McBean Alex., Bendelene, Yass ..	1	34	3208
Howell John, Wargiela ..	2	—	127	McBean Wm., Glenburnie, Yass ..	3	—	1454
Hume J. H., Collingwood, Gunning				McCabe Winifred, Spring Creek,			
Hume F. W. (Trustees late), Tan-				Gunning ..	3	6	375
rengo, Burrowa ..	48	250	7935	McCallum Argyle, Good Hope, Yass	12	10	2520
Johnson John, Eramby, Gunning				McCallum A. C., Good Hope, Yass	—	—	171
Johnson Matthew, Coul Coul, Gun-				McClung Wm., Hawthorn, Mur-			
ning ..	3	5	140	umbateman ..	12	19	518
Johnson J. J., Mill Ross, Gunning				McCormack T. J., Red Hill, Wheoco	9	9	905
Johnson Thos., Moss Grove, Gunning				McCormack Hugh, Black Springs,			
Johnston Estate, Jeir Station, Jeir				Wheoco ..	14	27	1333
Johnston G. G., Woodlands, Mur-				McPeeters Chas., Cattle Camp, Jeir	10	20	2767
umbateman ..	8	1	1450	McGrath John J., Euralie, Yass ..	3	5	200
Jones Augustus, Elmdale, Gunning				McGrath Richard, Elmside, Yass ..	3	13	1020
Jones H. R. and J. T., Taemas				McGregor Ada E., Rosebank, War-			
and Coodra Vale, Yass ..	50	250	8298	giela ..	3	5	340

Yas	PASTORAL.	Yas	165c				
Owner station and post town	horses	cattle	sheep	Owner Station and Post Town	Horses	Cattle	Sheep
McInerney Anne, Hassell's Creek, Tangmangaroo ..	5	2	1000	O'Sullivan J. J., Dromora Park, Jerrawa ..	3	—	365
McKinnon D., Spring Gully, Yass ..	9	50	2000	Pastoral Finance Association, Ltd., Sydney ..	2	470	—
McKynolds Edward, Ashby, Yass ..	8	65	—	Pateman W., Rose Hill, Jeir ..	7	3	180
McSorley Catherine, Hillside, Wheoco ..	2	4	474	Paterson Henry, Glenogrove, Gunning ..	7	8	569
Mackay Eliza and John, Gallop's Creek, Wargiela ..	—	0	903	Paterson P. J., Roseneath, Jerrawa ..	3	3	100
Maddrell S. C., Vale Beder, Bowning ..	8	20	8607	Plumb George, Oxtan Park, Crookwell ..	5	—	214
Magennis and Julian Bros., Bloomfield, Yass ..	13	85	4740	Potter Charles, Moss Vale, Cavan ..	2	—	200
Maloy Ann, Milltown, Yass River ..	3	4	350	Potter John, Moss Vale, Cavan ..	4	22	300
March George H., Spring Valley, Bowning ..	5	20	410	Power Mrs. E., Wargiela, Yass ..	4	—	60
Marks Richard, Douglas Park, Binda ..	4	—	592	Price H., Holymount, Bevendale ..	5	32	1846
Martin J. W., senr., Old Tangmangaroo, Tangmangaroo ..	2	—	1240	Prior Henry, Limestone Ck., Bowning ..	4	9	125
Martin J. W., junr., Tangmangaroo ..	1	3	93	Privett Edward, Bowning ..	2	1	50
Martin R. J., Tangmangaroo via Bowning ..	1	—	231	Privett Thos., Manton's Ck., Coolah ..	3	9	252
Martin L. F. and E. J., Old Tangmangaroo, Tangmangaroo ..	1	—	226	Puckett John, Nulton Vale, Yass ..	9	12	121
Martin John Mrs., Hillgrove, Weejasper ..	4	10	73	Puckett Edward, Mundoonan, Yass ..	4	8	140
Masters Spencer, Sunny Range, Bowning ..	—	7	237	Rabone A. J., Lucerne Vale, Coolah ..	30	20	3488
Masters Edward, Sunny Range, Bowning ..	2	—	345	Ranger A., Lake George, Collector ..	5	35	3200
Massey Charles, La Fole, Yass ..	5	8	272	Reardon E. J., Lerida, Gunning ..	3	6	820
Matthews S. E., Dalton ..	12	2	220	Reeves T. W., Reevesdale, Wheoco ..	7	19	1553
Maud R. H., Laverstock, Tangmangaroo ..	10	10	4259	Richards John, Bowning ..	1	13	190
Marzol Charles, Gum Flat, Jeir ..	3	—	400	Robertson Wm., Woolgarlo, Bookham ..	8	145	250
Medway E. C., Byrock, Dalton ..	4	10	150	Robertson Arthur, Woolgarlo, Bookham ..	2	—	800
Medway George, Garway, Dalton ..	16	19	2500	Robertson E. J., Woolgarlo, Bookham ..	4	8	3800
Medway Jas., Spring Ck., Dalton ..	12	30	3020	Roche F. W. C., Cavan, Yass ..	8	118	10078
Merriman Mary A., Poplar Vale, Jerrawa ..	3	1	161	Roche T. D., Merroo, Dalton ..	5	25	2880
Merriman Elizabeth, Jerrawa ..	2	4	83	Roche David, Drummoynne, Yass ..	8	15	952
Merriman W. T., Merryville, Murrumbateman ..	5	—	420	Rodgers Alex., Fish River, Narrawa ..	5	—	511
Merriman Geo., Ravensworth, Murrumbateman ..	20	80	9663	Rodgers John F., Morven, Narrawa ..	—	—	513
Merriman G. W., Vale View, Murrumbateman ..	8	7	697	Rodgers Geo., Mount Simon, Narrawa ..	3	0	408
Middleton A. D., Marchmont, Yass ..	14	27	3901	Rodgers Wm., Burrawinda, Narrawa ..	0	25	1096
Millane John, John's Ck., Wheoco ..	6	3	522	Rodgers Wm., junr., The Junction, Narrawa ..	—	—	511
Millane Mary A., Wheoco ..	6	12	1500	Rodgers H. and W., Glenrock, Narrawa ..	7	8	759
Mitchell John, Erindale, Dalton ..	7	11	313	Ross J. R., Kerrowgair, Yass ..	36	43	5121
Moorby James, Willow Hill Farm, Tangmangaroo ..	5	6	261	Rottenberry Wm., Mary Vale, Murrumbateman ..	4	4	806
Moorby Samuel, Fenwick Creek, Tangmangaroo ..	3	—	324	Ruwal G. J., Ginninderra ..	5	—	869
Moore Michael, Big Flat, Dalton ..	4	6	1010	Ryan John, Grass Flat, Bowning ..	8	4	810
Moore Patrick, Bevendale ..	5	45	2713	Ryan Jas., Burrowa River, Tangmangaroo ..	4	5	970
Morrice D., Mt. Pleasant, Binda ..	—	—	1485	Ryan Patrick, Menliffe, Wheoco ..	3	12	1080
Munday William, Spring Flat, Hall ..	5	8	92	Ryrie W. D., Pine Hill, Gunning ..	1	3	1000
Munday W. D., P.O., Jeir ..	4	9	370	Sands John S. (Exors. late), Bourong, Gunning ..	24	247	3150
Murray Bridget, Violet Hill, Gunning ..	3	8	390	Selmes Spencer, Red Ground, Wheoco ..	5	21	1511
Nash H. G., Ravenswood, Yass ..	—	—	800	Shaw Alexander, Cliftonwood, Yass ..	10	320	2400
Newman E., Basin Ck., Gunning ..	4	10	140	Sheehy Jas., Walshdale, Wheoco ..	2	—	490
Nolan Thomas J., Wheoco ..	5	—	400	Sheehy John, Tilgar, Wheoco ..	2	7	100
Norris Jas. E., Milton Grove, Narrawa ..	5	18	8000	Sheldrick Caroline, Rose Vale, Jerrawa ..	2	4	124
Noyes Geo., Spring Vale, Gundaroo ..	5	6	298	Shepherd J. Cecil, Shepherd's Lodge, Wheoco ..	10	20	5030
O'Brien Michael, Lost River, Wheoco ..	1	—	770	Shepherd W. M., Rockleigh, Narrawa ..	8	10	680
O'Brien Denis, Lost River, Crookwell ..	7	16	794	Shepherd Ann, Rosedale, Narrawa ..	5	0	1105
O'Brien Denis, junr., Curran's Ck., Crookwell ..	1	—	987	Singer George H., Haywood, Wheoco ..	5	2	1232
O'Brien John, Razorback ..	3	4	287	Slattery Catherine, Oakdale, Narrawa ..	4	12	664
O'Brien Patk., Cherry Tree Springs, Grabben Gullen ..	10	90	—	Sleeman Samuel, Elizabethfields, Yass River ..	5	97	—
O'Brien Ellen, Briendale, Razorback ..	—	—	300	Smith William, Devonshire Farm, Bowning ..	5	4	300
O'Brien B. and I. I., Boobalaja, Crookwell ..	1	—	1350	Smith Bros., Reidsdale, Narrawa ..	8	31	3741
Offley Matilda, Dothan, Dalton ..	5	15	180	Smith Montleith C., Rose Hill, Bowning ..	2	4	500
O'Keefe Michael, Riverside, Wargiela ..	4	—	604	Smith Robert T., Blakney Creek, Blackburn ..	4	4	602
Olhof E., Mount Dixon, Gunning ..	2	2	96	Smith Hy., Dillyvale, Tangmangaroo ..	6	5	648
O'Neill John, Claren, Wheoco ..	5	4	302	Smith Anne, Paddy's Ck., Bevendale ..	1	—	97
O'Neill Albert T., Rock View, Dalton ..	3	10	181	Smith Ellen, Garfield, Bevendale ..	1	2	222
O'Neill Chas., Little Plain, Dalton ..	4	—	730	Smith James, Hill Range, Bowning ..	2	8	800
O'Neill H. G., Clydesdale, Blackburn ..	1	—	53	Southwell Noah, The Repose, Dalton ..	3	5	237
Osborne (Estate P. H.), Douro, Yass ..	10	72	11741	Southwell Samson, Rose Valley, Dalton ..	4	11	266

## VISIT ANTHONY HORDERN'S NEW STORE,

166c

Yas

PASTORAL.

You

Owner Station and Post Town	Horses	Cattle	Sheep	Owner Station and post town	horses	cattle	sheep
YASS (continued)—				Wheatley E. J (Exors late) Wood-	23	66	—
Stephenson Hy., Crookwell River,	9	5	845	ville, Gunning .. .. .	—	52	—
Wheco .. .. .	3	4	231	Wheatley W. H., Bourcang, Gunning	2	4	898
Stevens Wm., Loomiswood, Bowring	7	40	4050	White W. J., East Lynne, Razorback	4	—	200
Stewart Donald (Exors. of late),	3	5	209	White John, East Bank, Yass River	4	—	100
Kanglari, Tangmangaroo .. .	3	—	4072	White James, Gum Creek, Jerr	10	80	—
Stone Jacob, Willow Vale, Dalton	3	—	3082	White Andrew, Drummoyne, Grabben	3	4	206
Stubbs T., Stanford, Yass .. .	3	6	1465	White Robert, Merril, Gunning	2	—	100
Stubbs Tyndale, Yellangala, Yass	7	4	550	White William T., Grabben Gullen	9	25	1995
Styles George, Silverdale, Bowring	4	10	2513	Whittaker J. and A., Flowerdale,	4	—	380
Styles John, Winburn, Cavan ..	4	12	91	Yass River .. .. .	4	4	59
Sullivan Bros., Ellsvale, Wheco ..	1	10	1018	Williams Thomas, Beanden, Yass ..	4	5	134
Sweeney Michael, Wheco .. .	5	15	2300	Wilson Hugh, Willow Grove, Jerr	10	—	150
Swift A. D., Cave Flat, Cooradigbee	5	63	—	Wilson Wm., Glenwood, Jerrawa ..	4	0	301
Swift Wm. T., Cave Flat, Coora-bee	9	7	500	Wilson Jas., Gooda Ck., Jerr .. .	9	70	1850
Talty Michael, Native Dog Flat,	17	140	—	Winter David, Ashell, Gunning ..	3	6	409
Grabben Gullen .. .. .	0	7	837	Witts H. H., Berrebanglo, Gunning	—	—	—
Tanswell John, Jasper Flat, Yass	0	3	150	Young Vale, Summer Hill, Gunning	—	—	—
Junction .. .. .	0	7	837				
Tate James A., Oak Valley, Good	3	11	660				
Hope .. .. .	3	4	992				
Thatcher John T., Mountain Brook,	10	24	648				
Cavan .. .. .	0	2	89				
Thatcher Thos., Oakley Ck., Cavan	4	5	110				
Thompson James, Greenfield Farm,	0	14	453				
Yass .. .. .	0	15	90				
Thompson Robert, Good Hope, Yass	5	28	136				
Thorn John, Chain of Ponds, Dalton	45	277	29154				
Thorn W. C., Dalton .. .. .	8	30	2082				
Thorn, John, junr., Blakney Creek,	3	0	1200				
Dalton .. .. .	10	25	2500				
Toohy Patrick, Mt. Pleasant, Dalton	6	—	900				
Toohy J. H., Willmount, Dalton ..	4	6	125				
Toohy Stephen (Exors. late), River	6	17	2500				
Lawn, Dalton .. .. .	4	20	170				
Triggs A. B., Yass .. .. .	4	4	693				
Tully John, Byalla, Gunning .. .	50	400	10840				
Tully Patrick, Byalla, Gunning ..	5	—	1725				
Tully Michael, Alton, Gunning .. .	4	65	386				
Turner E. H., Woolloowarre, Gunning	1	—	70				
Turton Joseph, Blakney Creek, Dalton	4	25	907				
Turton J. E., Ferndale, Woolgarlo	2	2	2122				
Vallance Hugh, Goodhope P.O. ..	5	26	3227				
Vallance G. M. E., Hillview, Mur-	4	6	130				
rum-bateman .. .. .	5	0	800				
Wade A., Sugarloaf, Yass .. .. .	4	0	703				
Wade A. P., Riverview, Yass .. .	7	5	850				
Wade James, Narrangullen, Yass ..	0	35	1000				
Wade William, Warroo, Yass .. .	4	4	120				
Walker J. E., Well Flat, Ledgerton	3	2	321				
Walker George A., Glenbowrie, Yass	4	—	230				
Walker C. F. and Sons, Ledgerton	3	5	443				
Walker Thos., Derrangullen, Yass	3	6	270				
Walmsley N., Milford, Yass River	3	0	150				
Walmsley Joseph, The Briers, Yass	15	299	8470				
River .. .. .	5	40	4590				
Walmsley Blismarck, Glencoe, Nanama	0	0	170				
Walsh Bridget, Ti-Tree, Crookwell	20	23	2730				
Wall Eliza, Limestone Creek, Bown-	2	12	206				
ing .. .. .	2	2	180				
Waters Geo., senr., Byalla, Gunning	7	7	150				
Waters George, Weston Grange,	14	100	2350				
Gunning .. .. .							
Waters George, junr., Byalla, Gun-							
ning .. .. .							
Waters Thomas, Byalla, Gunning							
Waters Philip, Jerrawa .. .. .							
Watson and Johnson, Frankfield							
Gunning .. .. .							
Watson M., Hollywood, Narrawa ..							
Wells Geo., Belmont Forest, Gun-							
daroo .. .. .							
Webster Mrs. E. A., Chatswood, Binda							
Webster David, Woodside, Murrum-							
bateman .. .. .							
Webster Robt., Edgerton, Yass River							
Weston Amelia, Cave Flat, Coora-							
digbee .. .. .							
Wheatley H. C. (Exors. of late), Wil-							
low Grove, Gunning .. .. .							

## YOUNG.

## YOUNG PASTURES PROTECTION BOARD.

Chairman : G. F. Bolton, Esq., Spring Farm, Young.  
 Secretary : A. Cannon, Esq., Burrows St., Young.  
 Stock Inspector : ROMER MEADOWS, Esq., Young.

## TOTALS.

Horses .. .. .	9,805
Cattle .. .. .	21,827
Sheep .. .. .	1,571,285

Adams Wm., Sunnyside, Morongia	0	10	271
Aiken Jane A., Glentaggett, Mur-	7	46	512
rum-burrah .. .. .	19	32	302
Allan Wm., Allan's Farm, Koorawatha	22	17	3876
Allen Walter M., Elton Hills, Young	32	24	15703
Alston W. (Trustees of late), Suffolk	18	13	916
Vale, Burrows .. .. .	4	1	251
Alsopp Thomas, Oxtan Park, Mur-	10	10	1278
rum-burrah .. .. .	15	4	1867
Anderson Mrs. A., Sunnyside, Back	13	12	140
Creek .. .. .	4	—	234
Anderson David, Bang Bang, Koor-	5	2	350
watha .. .. .	2	—	250
Anderson Bros., Roseneath, Tubbal	5	2	1365
Anderson John J., Pine Grove, Cowra	3	8	1330
Andrews S., Babbara, Binalong ..	10	34	3346
Apps M. and J., Emma View, Young	6	30	3356
Apps Mark, Young .. .. .	1	3	1995
Armour Alexander, Prunella, Mur-	14	44	4751
rum-burrah .. .. .	8	5	1521
Armour J. and T., Mt. Buffalo, Rye	3	8	283
Park .. .. .	15	8	1087
Armour A. (Executors of Estate of	3	8	344
late), Wattle Vale, Bookham ..	9	5	300
Armour A. and J. R., Wattle Vale,	16	12	90
Bookham .. .. .	3	—	129
Armour Matthew, Ellerslie, Wombat	20	70	3150
Armour Matthew, Talina, Bookham	3	10	100
Armstrong Wm., Allendale, Burrows	7	8	308
Arthur James, Binalong .. .. .	20	12	700
Aston A. H., Wendouree, Grenfell ..	10	250	1700
Aston Jonah, The Rocks, Memnagong	14	4	108
Bailes John, Wombat .. .. .	8	3	550
Bailey George, Thuddungra .. .	3	—	450
Baldock E., Regan's Lagoon, Burrows			
Balgowan L. and P. R., Dryborough,			
Reid's Flat .. .. .			
Balgowan Robert, Woodlands, Reid's			
Flat .. .. .			
Baker John, Tyagong, Grenfell Rd.			
Baker Robert, Summerfield, Young			
Barnes T. and G., Nimby, Murrum-			
burrah .. .. .			
Barr George, Bumbaldry .. .. .			
Barr John, junr., Jandra, Young ..			
Barr John, senr., Jandra, Young ..			

## ON THE HISTORIC SLOPE OF BRICKFIELD HILL.

You

PASTORAL.

You

167c

Owner station and post town	horses	cattle	sheep	Owner station and post town	horses	cattle	sheep
Barritt and Melrose, Burrangong, Young .. .. .	10	185	10820	Caldwell Steel, Eurabba, Young ..	25	35	10307
Barton Bros., Little Plains, Frogmore .. .. .	9	16	3500	Caldwell Wm., Moonbucca, Young ..	11	66	11155
Barton Joseph, Redbank, Frogmore .. .. .	5	10	900	Campbell Collin, Jerula, Cowra ..	—	—	3576
Basham Wm., Springfield, Montegale .. .. .	11	1	220	Cameron J. and R., Glenmore, Cowra	25	44	1090
Basham Mrs. J., Church Farm, Montegale .. .. .	7	—	222	Cameron Hugh S., Woodside, near Cowra .. .. .	7	9	510
Batkin Mrs. E. M., Stony Ck., Young .. .. .	6	100	—	Cannon Benjamin, Nella Park, Morongio	10	0	552
Bates John, Emerald Hill, Rye Park .. .. .	1	—	120	Carter James, Carwoola, Binalong ..	2	4	741
Bea Jas., Junr., Old Cockatoo, Cowra .. .. .	4	5	160	Carter James, Kilkinnah, Young ..	20	46	7657
Beaumont G. E., Presteign, Temora Road .. .. .	5	—	3226	Carr Thos., Frankfield, Thuddungra	10	6	1825
Beacham Hy., Sandy Beach, Bookham .. .. .	4	5	500	Carroll M. C., Chidlowia, Bookham ..	2	6	600
Bergin Thos. J., Elstoville, Koorawatha .. .. .	10	7	250	Carroll Edward, Oakburn, Barmadman	4	6	1000
Bernie J. O., Wattle View, Young .. .. .	7	—	120	Carroll P. J., Chidlowia, Bookham ..	—	—	1220
Berry B., Rocky Ck., Frogmore .. .. .	2	7	200	Cass James, Back Creek, Cowra ..	4	7	333
Berry John W., Barnetto, Frogmore .. .. .	5	20	320	Casey M., Wambanumbia .. .. .	7	30	300
Best William, Allowrie, Cullinga .. .. .	2	—	4300	Cassells W. J., Littledale, Frogmore	1	—	786
Bewley W. E., Hollyvale, Mount McDonald .. .. .	2	7	350	Cassells Bridget, Frogmore .. .. .	15	24	2068
Bigg R., Strathmore, Burrows .. .. .	5	12	505	Cassidy J. B., Newhaven Pk., Frogmore .. .. .	27	13	2750
Birch James, Milong, Young .. .. .	13	—	70	Castles Hy. J., Sawpit Gully, Young ..	10	6	544
Blayne Thos., Arramagong, Grenfell .. .. .	—	—	3550	Castles Thomas, Binalong .. .. .	6	—	117
Bolger M. and A., Fontenoy, Wal-lendbeen .. .. .	35	268	19070	Castles Thos. H., Binalong .. .. .	5	8	351
Bolton C. F., Spring Farm, Young .. .. .	6	48	575	Chester N. P., The Camp, Crowther ..	2	—	293
Boulding Edmund, Box Hills, Tang-mangaroo .. .. .	5	34	500	Chew Hy., Stoneridge, Montegale ..	12	45	11708
Bourke John, Greendale, Thuddungra .. .. .	5	—	250	Chew F. A., Stoneridge, Montegale ..	4	—	981
Bourke John, Post Office Station, Murrumburrah .. .. .	18	45	872	Chew Hy. J., Rockdale, Koorawatha	4	10	504
Boyd C. H., Melrose, Young .. .. .	21	6	2010	Chew Chas., Springfield, Stockinbinalg	6	9	2473
Bradman George, Jindalee .. .. .	13	8	217	Chew Herbert E., Koorabyn, Young ..	0	4	1000
Bragg W. P., Karroopa, Koorawatha .. .. .	20	35	2091	Chew J. T., Dananbilla, Young ..	0	6	3950
Bristol Arthur, Heathcote, Marengo .. .. .	6	4	150	Chisholm Bros., East Bland, Morangorell .. .. .	22	450	19264
Brien David, Morongio Creek .. .. .	6	50	—	Chivers R. C., Back Creek, Cowra ..	5	10	1258
Brooks Edmund, Marengo .. .. .	11	10	6992	Chudleigh J. G., Glenbrook, Frogmore .. .. .	6	23	500
Brogan Stephen, Derrydale, Young .. .. .	8	12	780	Clark George, Balaba, Young .. .. .	8	0	102
Brown James, Rosevale .. .. .	14	20	500	Clarke D., Breakfast Creek, Cowra ..	17	40	11466
Brown John, Glendale, Morongio Creek .. .. .	7	2	80	Clarke Fredk., Menmagong, Young ..	10	2	151
Brown Henry, Belleville, Cowra .. .. .	7	2	804	Clements James, Reid's Flat .. .. .	6	12	3422
Brown Moses, Rose Vale, Young .. .. .	9	16	2064	Cleverdon J. J., Tubball, Combaning ..	6	4	390
Brown I. B. and I., Ladyvale, Thuddungra .. .. .	5	3	1000	Cleverdon Henry, Demondrille .. .. .	22	130	1200
Browne M., Ingle, Tumbleton, Wombat .. .. .	10	31	14201	Clifton Estate (Trustees of), Clifton, Young .. .. .	22	22	12557
Browne M. Ingle, Crowther, Crowther .. .. .	12	36	11598	Clode and Cockle, Wattle Vale, Young	5	15	1400
Browne Bros., Menmagong, Young .. .. .	69	276	30427	Coble A. D., Davoy's Ck., Burrows ..	2	13	257
Browne Edward, Emerald Hill, Binalong .. .. .	12	23	4927	Coble John S., Rocky Hut, Burrows ..	3	3	150
Bruce Wm. Hy., Fernhill, Marengo .. .. .	2	—	114	Coddington Chas., Moulton Farm, Murrumburrah .. .. .	32	35	1617
Bryant John, Daisy Bank, Cowra .. .. .	10	31	771	Coleman John, Bogenderra, Morangorell .. .. .	15	23	2312
Bryant Thos., Glenrock, Cowra .. .. .	20	40	400	Collins Robt., Grass Ck., Narrawa ..	—	5	700
Bryant Walter John, Glen Alice, Koorawatha .. .. .	0	6	500	Comerford John, Greendale, Young ..	0	20	500
Buchanan J. W., Newington, Nubba .. .. .	16	80	4706	Conlon Thos., Mt. Prudhoe, Morongia Creek .. .. .	9	8	750
Buchanan, Mary J., Nubba .. .. .	1	1	250	Conn H. N., Richmond, Bland .. .. .	11	47	2391
Bullman John, Sutton, Blinbi .. .. .	2	—	1002	Connolly Patrick, Palmer's Gully, Wombat .. .. .	4	—	400
Bullman James, Sutton, Blinbi .. .. .	1	1	1318	Conroy J. M. and M. J., Myalla, Bookham .. .. .	5	5	504
Burgess George, Thuddungra .. .. .	6	6	150	Cooney Jas., Reedy Ck., Berrenangra	9	75	5417
Burns Michael, Hickory Flat, Frogmore .. .. .	3	4	170	Cooke G. E., Wodonga, Young .. .. .	6	3	400
Busi C. T., Coppabella, Berrymangra .. .. .	6	8	300	Cooke John, Rye Park .. .. .	1	1	209
Byrne and Tarrant, Meadow Lea, Reid's Flat .. .. .	3	—	739	Corby Wm., senr., Cootamundra ..	—	—	2000
Byrne Charles, Wilga Park, Cowra .. .. .	0	2	57	Corcoran Jas., Corcoran's Plains ..	12	30	4034
Byrne Christopher, Fairfield, Thuddungra .. .. .	8	11	210	Corcoran Patrick, Pine Hills, Reid's Flat .. .. .	3	3	100
Cahill Edward, Wombat .. .. .	6	1	350	Corkery Patk., Gunnary Ck., Burrows	3	6	350
Caldwell Mrs. H. M., Wilga, Morangorell .. .. .	7	—	435	Costello J. P., Koorawatha .. .. .	8	4	180
Caldwell James T., Woodville, Morangorell .. .. .	1	—	729	Cousins W. H., Junr., Wattamandara ..	25	10	290
Caldwell Mrs. M. S., Cairn Hill, Young .. .. .	3	13	1584	Cox A. J. D. and E., Somerset, Young ..	6	19	3549
				Cram Bros., Beehive Farm, Young ..	7	15	1157
				Cramp Alfred, Reid's Flat .. .. .	4	14	72
				Cramp Samuel, Marengo .. .. .	2	6	130
				Crawley A. H., Trunley, Barmadman .. .. .	17	42	2275
				Crichton James, Lugal, Young .. .. .	11	6	970
				Croak Daniel, Douglas Ck., Galing ..	10	10	1285
				Croker E., Wattlegrove, Rugby ..	3	8	68
				Croker Jas., Bramah Ck., Frogmore ..	2	5	392
				Croker Samuel, Taylor's Flat .. .. .	5	40	1600

# ANTHONY HORDERN'S NEW PALACE EMPORIUM

168c	You	PASTORAL.	You	169c			
Owner station and post town	horses	cattle	sheep	Owner station and post town	horses	cattle	sheep
YOUNG (continued)—				Dwyer M. A., Burrowa Hills, Burrowa	12	19	1975
Crocker Samuel, junr., Taylor's Flat	2	—	253	Dwyer T. J., Derrymore, Murrumburrah	10	34	1550
Cronin D. and J. F., Greenhills, Grogan	20	17	0490	Dwyer Wm., Long Point, Bookham	2	3	150
Cronin James J., Grogan	8	17	412	Dwyer Timothy, Ellmore, Young	20	40	5520
Cronin J. J., Grogan	12	9	475	Dwyer Phillip, Coppabella, Binalong	15	35	5898
Cross G. T., Coppabella, Berrimunga	5	10	4300	East W. F., Ferndale, Reelfoot	1	—	552
Crowe Joseph, Marengo Flats	8	40	400	Eastlake John, Fairfields, Wombat	0	4	001
Crowe Bros., Arramangong, Grenfell	17	8	420	Edward Stephen J., High Hill, Rye Park	3	—	100
Crowe James, Marengo Flats	6	0	450	Edwards Samuel, High Hill, Rye Pk.	2	25	433
Cruikshank Duncan, Ryneckra, Barmadman	14	42	2000	Egan John, Hill View, Temora	6	18	101
Cullen Mary Ann, Marengo	4	2	300	Egan Thomas, Pine Hill, Temora	3	15	131
Cullen Jas., Mt. Pleasant, Burrowa	5	4	704	Elliott Chas., Mount McDonald	5	10	700
Cummings Ed., Sunnyside, Burrowa	2	2	190	Ely Willoughby, Granite Hill, Trungley	4	6	356
Cummings Bros., Mt. View, Frogmore	—	—	400	English John, Balowra, Marengo	16	13	3281
Cummuluga John, Rookwood, Taylor's Flat	8	50	5126	English W. S., Balowra, Marengo	6	9	179
Cummuluga J. L., Taylor's Flat, Frogmore	15	50	—	Evans Augustine, Bramah Ck., Rugby	5	12	957
Cummuluga W., Riverview, Reid's Flat	0	30	3008	Evans C. A., Ballyryan, Frogmore	6	—	238
Cummuluga Andrew, Numby, Reid's Flat	3	00	985	Ewan Jas. (Exors. of late), Nella Sth., Cowra	13	280	11653
Cummings W. D. and M., Calabash, Marengo	11	13	1400	Fahey E. F., Hillgrove, Burrowa	6	20	1200
Cummuluga James, Marengo	3	4	200	Fairall Valentine, Cunningham Ck., McMahon's Reef	12	7	221
Cummuluga John, Nella View, Cowra	2	22	60	Farrar Robt., Vale of Springs, Cowra	15	50	1406
Cummuluga W., Marengo	—	—	300	Farrell Jas., Rocky Flat, Burrowa	7	2	550
Cunningham W. E., Windermere, Marengo	19	130	10110	Farrell Jas. J., Kurlong, Binalong	2	—	000
Curry R. and J., Star Hill, Dundanman	13	—	1500	Farrell Thos., Burrowa	5	4	350
Curry M. E., Dundanman, Cootamundra	14	65	—	Faulks Joseph, Eastwood, Cullinga	21	9	2900
Cusack A. A., Douglas, Galong	10	15	2125	Fealy W., Bartley's Tank, Wyalong	16	3	70
Cusack Edward, Colenso, Galong	3	4	330	Finn P. M., Woodleigh, Indra	13	16	95
Cusack J. S., Calabash, Marengo	10	31	2160	Finn T. R., Avondale, Young	12	2	286
Cusack Phillip, Fair, Wattamandara	14	13	781	Fisher Thos., Bendick, Morrell	10	15	450
Cusack Johanna, Douglas, Galong	8	10	1008	Flannery A., Murrumburrah	15	57	31
Cuthbert R. H., Barmadman	2	60	—	Flannery Dan., Golden Valley, Burrowa	22	40	4050
Dalgety and Co., Curaburrima, Morangorell (H. B. Davidson, Mgr.)	10	13	6233	Flannery Thomas J., Springdale, Nella Ck.	2	6	101
Dargan Richard, Binalong	5	11	515	Fogarty Alice, Gooleygong, Phil's Creek	2	17	350
Dargan J. L., The Elms, Binalong	11	120	0451	Food John, Boxhill, Bowning	3	13	731
Davidson Bros., Geraldra, Cootamundra	48	371	01511	Forbes John, Neston, Narraburra	15	10	1250
Davis Bros., Spring Ck., Dandanman	15	10	1250	Forsyth L. and G., Bonny View, Wallendbeen	9	20	1900
Davis William, Taylor's Flat, Reid's Flat	4	17	1725	Fowle Jas., Green Gully, Young	21	11	505
Davis John, Taylor's Flat, Reid's Flat	2	—	740	Fowler John J., Stanley, Young	10	22	3500
Davison R. W. B., Ballyryan, Burrowa	58	91	0078	Fowler Job, Coolegong, Montego	15	69	8200
Dawe John, Rose Valley, Young	9	8	548	Fowler Job A., Rosewood, Montego	9	12	3000
Dawe Richard, Young	5	7	392	Francis Amos, Red Hill, Cowra	10	11	372
Dompster R. K., Sunbury, Burrowa	10	73	4359	Francis S., Back Creek, Cowra	11	23	71
Dickson A. J., Coomalinga, Cowra	3	4	100	Franks John, Prunella, Murrumburrah	3	2	1345
Dickson Charles, Cowra	1	6	50	Fraser D. B., Wombat	7	20	1030
Dodd K., Fern Hill, Young	1	2	130	Fraser A. A., Burlington, Narraburra	5	18	2527
Donges M., Montego	10	—	131	Freudenstein Martin, Rock Cliffe, Montego	21	4	3288
Donkin E. D., Mandamar, Barmadman	18	20	290	Freudenstein Mary, Chippendale, Indra	8	3	426
Downes Thos., Allora, Frogmore	9	18	810	Friend Bros., Bendoline, Binalong	76	800	30200
Downey Thos. P., Oakley, Thuddingra	8	8	1229	Fuller G. E., Wattle Flat, Rye Park	3	2	252
Doyle W. H., Granite Falls, East Mandamah, via Temora	17	8	220	Gaffney Bernard, Cavanmore, Burrowa	2	—	845
Dromgold Wm., Bolter's Creek, Burrowa	2	—	930	Garnham H., Mount View, Barmadman	24	14	680
Dromgold Ellen, Phil's Creek, Frogmore	2	2	142	Garry J. A., Burrumunda	11	22	1994
Dulley Jas., Bang Bang, Koora-watha	10	52	770	Garry J. J., Pine Hills, Binalong	1	—	7651
Dunlop J. B., Goba Ck., Burrowa	4	—	12846	Garry John J., Mylora, Binalong	32	300	13473
Dunn H. and A. and H., Merilla, Breadalbane	4	325	4797	Gault Hugh, Blinbi	30	16	400
Dunn H. and A., Merilla, Breadalbane	2	—	2374	Gee Elizabeth, Breakfast Ck., Burrowa	32	42	1529
Durning Mrs., Young	3	8	200	Geeves Alfred, Wombat	15	7	802
Dwyer Richard, Breakfast Ck., Burrowa	13	36	2271	Gemmell Hugh, Forest Glen, Reid's Flat	6	9	931
Dwyer Ann, Tipperary Gully, Young	—	—	281	George Chas., Springfield, Morangorell	8	3	130
				Gerrard Francis, The Grange, Montego	23	7	1950
				Gibb Jas. and Son, Berthong, Wallendbeen	41	137	27000
				Giles William M., Vine Lodge, Frogmore	22	126	4780
				Gleeson Mary, Warrangong, Cowra	10	3	100
				Godfrey Patrick, Cowra	7	13	70
				Goldsbrough, Mort and Co., Ltd., Cuccumgilliga, Cowra (W. T. Gore, Mgr.)	53	152	0414

# WHERE ANTHONY HORDERN'S FAMOUS LOW PRICES ARE.

You	PASTORAL.	You	169c				
Owner station and post town	horses	cattle	sheep	Owner station and post town	horses	cattle	sheep
Good H. P., Bald Hill, Young ..	2	11	1326	Holmes Thomas, Altondale, Frogmore ..	8	5	670
Gooley Michael, Back Ck., Cowra ..	2	—	154	Holmes W. B., Helendale, Stockin-bingal ..	9	5	437
Goonan Thos., Woodlands, Blinbi ..	12	42	1628	Holt Ann, Currajong Point, Nubba ..	12	20	572
Gordon Jas., Avondale, Murrumburrah ..	10	20	544	Hooper Thos. Francis, Warrigal, Barmadman ..	6	11	1060
Gorham H. J., Grassy Ck., Rye Park ..	3	6	175	Horne Edward, Eastwood, Burrowa ..	6	4	130
Gorham Hy., Hilldrop, Rye Park ..	8	30	778	Horton F. F., Horton Park, Rugby ..	4	5	330
Gorham J. T., Gunnary, Burrowa ..	6	20	1205	Horton Jas. H., Wattle Grove, Rye Park ..	4	3	547
Gorham Ellen, Kenny's Ck., Rye Pk. ..	3	20	2200	Horton George Edward, Oldman-gunyah, Ruby ..	6	14	1306
Gorham A. J. S., Greenwood, Kenny's Creek, Rye Park ..	3	2	170	Houghton Henry, Eagle View, Morongla Creek ..	10	5	204
Gorham Jas., Hillview, Rye Park ..	6	12	199	Houllston Mrs. M., Springvale, Wattamandara ..	28	167	3091
Gorham Jas., Hillview, Rye Park ..	6	12	199	Howarth W. J., Reid's Flat ..	2	—	148
Gorham Jas., Gunnary, Burrowa ..	24	7	1305	Hudson Patrick D., Clonilton, Reid's Flat ..	8	—	2483
Gorham W. E., Glen Allen, Burrowa ..	4	4	100	Hughes Wm., Myrtle Vale, Thuddingra ..	4	0	207
Goulding W. H., Willows, Murrumburrah ..	3	—	120	Hughston S. C., Riverview, Burrowa ..	9	—	700
Gown John, Nimby, Murrumburrah ..	18	36	2090	Hughston Jas. J., Rosefield, Burrowa ..	10	9	500
Graham Neville, Woodford, Murrumburrah ..	23	25	5000	Hughston Jas., Hughstonia, Burrowa ..	11	14	425
Gravolin Jas. R., Baltimore, Stockin-bingal ..	18	14	1210	Hume H. R. F., Everton, Burrowa ..	17	30	4300
Green George R., Wattamandara ..	6	6	540	Hume Fred. W., Tarengo, Burrowa ..	37	153	13112
Green George, Godfrey's School, Burrowa ..	3	14	550	Hume C. L., Castledale, Burrowa ..	29	155	10712
Greene G. H., Iandra ..	29	241	10020	Humphries Susan, Spring Ck., Young ..	3	10	331
Grogan F. J., Frankfield, Galong ..	7	3	2369	Hunter Lawrence, Kiklamah, Young ..	11	2	51
Grounds E. E., Wambanumba ..	7	3	300	Hunter W., Merriwale, Young ..	10	5	250
Grounds H. A., Ferndale, Young ..	5	15	494	Hurley John, Killanear, Burrowa ..	14	11	5013
Grounds M. A., Mt. Pleasant, Young ..	1	4	350	Hussey Patk., Spring Valley, Marengo ..	12	13	950
Grounds W. S., Fernhill, Young ..	4	8	330	Hutchinson W., Kinfauns, Barmadman ..	7	14	300
Hackett Patrick, Mountain View, Thuddingra ..	2	8	750	Hyde Mary, Burrowa River ..	3	11	200
Hackett Philip, Willow Grove, Wombat ..	6	6	180	Hyde Jas., Crowther ..	6	4	271
Hall Wm., Binalong ..	1	4	630	Ingold Jasper, Mayfield, Cullinga ..	26	27	1300
Hall Wm., Nine Mile, Marengo ..	11	11	235	James Samuel, High Park, Young ..	15	14	1298
Hallinan D. and J., Balowrie, Stockin-bingal ..	9	8	1110	James William, Hazeldale, Stockin-bingal ..	15	12	782
Hallinan Mrs. A., Balowrie, Stockin-bingal ..	2	50	75	Jameson Mary, Nimby, Murrumburrah ..	3	4	755
Hancock Daniel, Rosemount, Bendick Morell ..	3	18	520	Jarred Samuel, The Willows, Barramunda ..	12	4	813
Hannah Joseph, Vineleigh, Demon-drille ..	16	15	1467	Jarred William, Cremorne, Young ..	7	23	927
Harcombe George, senr., Bendick Morell ..	7	3	782	Jasprizza J. E. B., Heathcote, Morangorell ..	17	5	2250
Harcombe Jas. A., Rockley, Marengo ..	8	9	241	Jeff Richard, Marengo ..	2	—	170
Hardiman Joseph, Illyria, Burrowa ..	0	25	5030	Jeffreys E. J., Greenbank, Koora-watha ..	7	7	1204
Hardiman Mary, Mt. Bernhard, Rye Park ..	3	27	406	Jelleman Mrs. G., Murrumburrah ..	—	10	402
Harris Bros., Bennett's Springs, Cowra ..	14	39	1105	Johnson F. J., Young ..	5	2	152
Harris John, Rosehill, Young ..	11	2	580	Johnson Henry, Tower Hill, Rugby ..	7	20	1200
Harris John, Cullinga ..	18	4	1000	Jones Jane E., Willamdale, Frogmore ..	—	—	112
Hately Jas., Kyogle, Dudanman ..	4	10	454	Jones Thomas R., Willamdale, Frogmore ..	1	—	113
Harvey Bros., Sunnyside, Frogmore ..	3	5	500	Jordan E. D., Wattamandara ..	6	10	245
Haub Jacob, Pine Vale, Tubbal ..	9	12	2288	Joyce J. M., Grenfell Road, Young ..	10	2	186
Haythorn David, Bendick Morell ..	4	—	230	Joyce Thos., junr., Park View, Young ..	12	9	279
Hazlett R. A., Hartwell, Nubba ..	2	—	1200	Kavanagh Denis, Forest Glen, Reid's Flat ..	5	8	2092
Heafy John, Bally Heafy, Binalong ..	3	8	101	Kearns Patrick, Templemore, Marengo ..	24	80	3318
Heldmann Hy., Mountain View, Tubbal ..	8	10	1200	Keefe James, Rookwood, Burrowa ..	—	—	85
Henneck George, Back Ck., Young ..	2	1	300	Keefe Michael, Hilltop, Burrowa ..	4	5	711
Hereward Patrick, Castles Ck., Browa ..	7	30	1000	Keith A. G., Meadow, Cullinga ..	17	30	4000
Herriott Arthur, Beringo, Barmadman ..	4	—	2800	Kelcher H., Thuddingra ..	13	5	351
Heydon P., Coppabella, Bookham ..	2	2	256	Kelly Jas., Glenara, Woodonga ..	7	4	270
Hickey John, Burrowa Flats ..	12	11	915	Kelly Eliza, Riverview, Narrawa ..	7	28	2738
Hickey Margaret, Douglas, Galong ..	7	3	750	Kelly John, Montego ..	5	12	300
Hill Jas. D., Bogalara, Bookham ..	32	25	15177	Kendall Bernard, Sunnyside, Murrumburrah ..	3	6	208
Hillier G., Willow Grove, Wallendbeen ..	21	60	—	Kennedy James V., Morangorell ..	10	12	102
Hills Wm. Jas., True Lands, Young ..	18	102	990	Kennedy Frank H., Koompartoo, Wallendbeen ..	14	29	126
Hines Wm. Julius, Nubba Siding ..	10	40	400	Kennedy Andrew, Kurrajong, Binalong ..	5	—	300
Hobson Charles, Glenbrook, Cunningham ..	16	15	980	Kennedy P. J., Main Creek, Young ..	7	3	251
Hoeys John, Wallendbeen ..	25	60	367	Kennedy T., Caschill, Binalong ..	4	—	109
Hogan, Johanna, Bala, Burrowa ..	3	—	490				
Holding Bros., Wattle Vale, Bookham ..	7	25	1999				
Holgate William, Vaudeville, Rye Park ..	3	3	56				



# EVERYTHING AT ANTHONY HORDERN'S NEW STORE,

170c	You	PASTORAL.	You	171c			
Owner, Station and Post Town	Horses	Cattle	Sheep	Owner station and post town	horses	cattle	sheep
YOUNG (continued)—				Mewburn William, Taree, Rye Park	1	3	150
Kensit Henry, Woodford, via Goulburn	6	150	6000	Middleton A. D., Kalangan, Galong	20	29	14109
Kerr Walter, Bowmont, Thuddungra	9	4	120	Mills Wm., Mount Elliott, Rye Park	6	8	500
Kerr William, Kilikamah, Young	9	—	332	Miller Henry, Woodvale, Young	7	3	150
Kildea John, Green Hills, Wombat	8	0	402	Minalan Sylvester, Red Bridge, Wombat	8	14	1000
Killen Edward, Riverston, Mount McDonald	24	47	7407	Moon A. W., Redbank, Frogmore	5	—	300
Kilo John, Trungray	11	20	272	Mooney John, Spring Valley, Binalong	4	—	278
King W. L., Kokkedah, Young	10	15	2440	Moran Martin, Merrylands, Bimbi	1	4	52
King Frederick, Hampstead, Temora Road	15	6	414	Morgan Bros., Kenyu, Frogmore	18	38	18659
King Henry, Currawong, Kingsvale	22	10	4000	Morrison, J. S., Aveley, Balahia	16	—	1359
King Wm., Pleasant View, Murrumburrah	34	23	957	Morrow J. W., Allandale, Cullinga	16	48	1003
Kinleside Andrew, Upplingham, Koorawatha	27	30	1868	Mulcahy M., Brookfield, Burrows	2	18	104
Kleem J. F., Young	12	15	500	Murphy Edward, Collingwood, Murrumburrah	25	20	0523
Lane Francis, Battery Flat, Cowra	8	4	400	Murphy Michael, Rosehill, Nelala, Cowra	5	2	231
Langfield Thos., Morongla Creek	7	3	150	Murphy Patk., Wenderadeen, Tubbul	15	12	950
Langfield H., Warranook, Cowra	10	12	100	Murray John, Maryvale, Tandora	17	30	902
Langfield Chas., Nella Creek, Cowra	15	40	480	McCabe Patk., Tubbul	15	20	392
Langfield George, Morongla Creek	8	15	60	McCalman John, Corringie, Rugby P.O.	7	12	5166
Lavello Jas., Killarney, Mt. McDonald	2	11	523	McClintock James, Sunnyville, Grogan	10	8	101
Lee John, Spring Grove, Cunningham	3	7	950	McDonald Ronald, Greendale, Bimbi	4	30	404
Lehane Daniel, Balahia, Young	6	2	500	McDonald B. A., Williwang, Marengo	4	6	280
Lehane Wm., Milong, Young	12	2	1000	McDonald G., Flowerdale, Bimbi	4	7	1058
Lemon Wm., Redbridge	8	12	587	McDonnell O. A., Tyrl Tyrl, Tubbul	12	24	1000
Lennano Fergus, Mt. Pleasant, Cootamundra	10	15	1965	McFarlane Allan, Glenisloy, Young	45	140	17587
Lenaue Patrick, Calabash, Marengo	6	12	900	McGillicpie P., Barwang	6	8	130
Leroy Henrietta, Rockview, Nubba	2	4	700	McGlynn Thos., Milong, Young	12	9	150
Lewis W. T., Edgefern, Young	11	7	3000	McGrath P., Clearview, Burrows	8	4	2740
Links Peter, Badgery, Cowra	10	94	92	McGrath Patk., The Pines, via Greendale	12	16	4930
Little Jas., Woodlands, Wallendbeen	11	8	54	McInerney John, Bally Calla, Cowra	6	14	1746
Love J. and J. A., Bookham, Bookham	16	34	11192	McKenzie John, Springvale, Morangorell	7	4	1274
Lowe Jas., Willowbend, Marengo	—	—	250	McKnight Jas., Spring Ck., Young	16	90	21
Lynch John, Glenachrawn, Thuddungra	13	4	945	McLaren Arthur, Bendick, Morell	4	6	433
Lyons James, Glennaloe, Demon-drille	7	7	360	McLaren Peter, Hillside, Koorawatha	8	12	118
Lyons W. C., Wombat	6	26	500	McLaughlan G., Thuddungra	13	10	344
Lynch Eliza, The Gap, Marengo	8	16	1712	McLeod J. D., Cullinga	13	15	540
Lyons Matthew, Wattle Vale, Burrows	7	7	730	McLeod Donald, Allandale, Cowra	6	3	202
Lynch John, Bendick Morrell	12	—	62	McNamara A. J., Barmedman	2	60	700
Macanish D., Gwore, Burrows	7	7	800	McNamara T., Fiddler's Creek, To-mingley P.O.	9	6	602
Mackay Anne, Granite House, Wallendbeen	6	30	10007	McNamara Louis, The Meadows, Barmedman	6	37	1491
Mackenzie Donald, Young	14	50	40	McNamara Mary, Avondale, Barmedman	10	81	1888
Mackenzie S. H., Cudgel Creek, Thuddungra	15	2	989	McNeill Walter, Walheim, Burrows	7	7	2800
Macnamara A. J., Smithwood, Barmedman	2	60	700	McRae Patk., Wombat	4	15	2033
Macpherson W. J. A., Geeguilalong, Burrows	10	11	4503	Nash Thomas, Nashville, Tandora	7	12	250
Madden Thos., Wyndabyne, Morangorell	10	11	462	Neville Daniel, Sunnyview, via Woodstock	11	12	926
Madsen Julius, Fairview, Cowra	7	50	—	Neville Michael P., Ballysteen, Reid's Flat	6	2	76
Magennis and Julian Bros., Bogalong, Galong	22	150	15000	Neville Robert, Alta-Villa, Hovell's Creek, Cowra	10	7	1408
Maher Martin, Summerhill, Wattamandara	4	4	1000	Newham Edmund, Alston, Mt. Macdonald	8	10	2800
Maher Jas., Coppabella, Binalong	8	24	4000	Newham H. B., Junction Point, Darby's Falls	4	10	300
Mahomet Geo., Fernbank, Weddallion	5	10	500	Newham Jas. S., Riverview, Reid's Flat	3	10	475
Mahon John, Lanark, Morangorell	7	11	027	Newham Wm., Baker's Creek, Reid's Flat	2	7	297
Maloney Thos., Bellvue, Burrows	6	—	1000	Newham Samuel, Marengo	7	20	1300
Manvyn J. J., Bramah Creek, Rugby	8	2	240	Newham Thos., senr., Wyangla, Mt. McDonald	10	40	2830
Marina Carlo, Moppity, Young	75	145	15812	Newham Thos., junr., Wattle Camp, Mt. McDonald	10	0	970
Marina W., Verana, Young	15	3	1904	Nield Joseph, Wattamandara	14	7	144
Maroney John, Lower Coolegong, Montegale	13	35	0000	Nichols Septimus, Plain Farm, Burrows	6	0	306
Martens Alfred, Arramagong, Weddin	12	9	350	Nixon David, Hazelwood, Reefton	31	58	1608
Martin Amos, Martindale, Young	19	20	1589	Noble E., Cullinga	17	16	360
Mayoh David, Moppity, Young	18	11	2003	Noakes Wm., Pudman Ck., Rye Park	5	6	159
Melhuish John M., Binalong	7	22	1030	Noakes John, Broken Dam, Rye Park	3	4	256
Mewburn Thos., Silverwood, Rugby	8	23	831				
Mewburn John, Folltimber Creek, Rugby	2	—	320				

WOOD & COMPANY: THE FUNERAL DIRECTORS OF N.S.W.: SYDNEY. (Head Office: 610-2 George Street South. Phone 725)

# ON THE HISTORIC SLOPE OF BRICKFIELD HILL.

You	PASTORAL.	You	171c				
Owner station and post town	horses	cattle	sheep	Owner station and post town	horses	cattle	sheep
Noakes Alfred, Back Forest, Frogmore	3	6	320	Powell Joseph, Douglas Park, Galong	15	7	500
Oakes Wm., Stoney Ck., Marengo	6	3	502	Price Mary, Atlas Plains, Crowther	2	4	500
O'Connell W. T., Ballyconnell, Young	7	07	—	Pring Geo., Cooyong, Crowther	4	14	2720
O'Connor Michael, Back Ck., Marengo	7	13	497	Prosser Thos. B., Strathfield Farm, Frogmore	0	17	1402
O'Connor Jas., junr., Rockfield, Hughstonia	1	3	400	Prosser Jas. G., Springvale, Frogmore	12	200	3000
O'Connor Daniel, Ferndale, Marengo	4	2	150	Pugsley Jas., Elmwood, Reid's Flat	4	13	843
O'Connor Thos., Oakleigh, Marengo	5	14	350	Quinn Bros., Clydesdale	12	0	968
O'Connor Thos., Reedy Ck., Marengo	4	1	180	Quinn Thos., McHenry's Ck., Young	24	80	1000
O'Connor Wm., Hillside, Hovell's Creek	6	23	1420	Quinn J. E., Duck Creek, Temora	14	8	310
O'Connor Julia, Woolpack Creek, Burrows	4	10	535	Raymond Jas., Deep Creek, via Cootamundra	5	4	500
O'Connor John, Milton, Frogmore	6	4	100	Regan Jas., Kurlong, Binalong	4	3	1049
O'Connor Michael, Reedy Creek, Marengo	10	—	100	Regan Jane, Balgatal, Binalong	8	17	356
O'Connor Jas. J., Ferndale, Marengo	2	8	150	Regan Thos., Fernleigh, Binalong	5	11	727
O'Connor Patk., Malvern, Burrows	4	0	121	Regan W. J., The Retreat, Morangorell	11	5	2401
O'Connor Patk., Edenville, Marengo	3	14	500	Reid —, Balgatal, Binalong	6	13	3200
O'Connor John, Hovell's Creek, Frogmore	50	154	4675	Reynolds P. J., Hlabong, Binalong	1	—	980
O'Dea M. L., Spring Valley, Marengo	4	5	150	Reynolds Margaret, Big Flat, Frogmore	7	18	950
O'Dea Michael, Fairview, Marengo	4	8	100	Reynolds Mary, Cullinga, Wallendbeen	5	36	1810
O'Dea Honora, Nine Mile, Marengo	2	5	250	Reynolds F. W., Coppabella, Bookham	2	—	1568
O'Dea Peter, Nine Mile, Marengo	4	15	300	Reynolds John, Rosebank, Binalong	3	8	600
O'Dwyer Patrick, Ballyowen, Cowra	2	7	413	Reynolds J. and J., Wattle Flat, Frogmore	4	—	2161
O'Keefe Patrick, Gunnery Creek, Burrows	4	4	855	Rice Robert, Oakvale, Young	10	15	2076
O'Keefe John, Currawong, Barmedman	7	4	510	Richardson Jas., Milton, Young	5	17	154
O'Keefe Daniel, Pine Grove, Frogmore	13	17	696	Riley Bros., Emu Gully, Young	11	3	500
O'Keefe J., Oaklands, Barmedman	10	2	267	Riley Edward, Nella Vale, Cowra	7	20	320
O'Mara Michael, Rock Lodge, Wombat	0	2	400	Riverina Pastoral, Co., Morangorell	—	—	23117
O'Mara Michael, Reedy Creek, Berremangra	4	6	1000	Roberts W. C., Currawong, Murrumburrah	45	08	2007
O'Neill Thos., Willow Glen, Hovell's Creek	12	80	970	Roberts Wm., Little Forest, Frogmore	12	28	950
O'Neill Jas., Cramp's Paddock, Murrumburrah	0	4	1000	Roberts Jas., Forest View, Frogmore	8	2	94
O'Neill John, Hillview, Cowra	27	5	488	Roberts Jas., Hillside, Cootamundra	—	30	1200
Ormsby P. G., Waratah, Cowra	10	85	40	Roberts S. E., Tiverton, Murrumburrah	22	0	2519
O'Rourke Jas., Grass Ck., Rugby	1	5	380	Robertson Lachlan, Barmedman Station	54	152	14010
Osborne Henry M., Waterview, Montegale	21	18	1005	Robertson E. T., Fairview, Bookham	5	0	822
Osborne Ben. M., Redbank, Juglong	0	240	30248	Robinson S. and T., Ten Mile, Montegale	—	—	200
Osborne Valentino, Springfield, Burrows	13	112	13874	Robinson W. M., Regent Park, Young	12	1	230
Oxley J., Alloway, Burrows	2	4	120	Robinson Wm., Rosemont, Montegale	13	8	1238
Packham S. E., Fairview, Galong	2	2	103	Roche P. J., Berremangra, Bowling	5	18	2300
Palmer William, Wallendbeen	6	15	200	Roffe W. H. H., Toldale, Murrumburrah	13	10	71
Parker John, Greenwood, Rugby	2	2	350	Rolles W. J., Spring Flat, Frogmore	3	8	140
Parker David, Rugby	2	—	255	Ross Bros., Garangula, Murrumburrah	50	40	18195
Parkman W. R., Parkville, Marengo	10	25	4000	Rowan Jas., Rosedale, Cowra	2	4	140
Parkman and Tout, Calabash, Marengo	39	130	20570	Rowan Jas., Hilltop, Bendick Morrell	13	0	328
Peterson J. (Administrator of late), Home Farm, McHenry's Creek	15	2	498	Rowan Ellen, Rosevale, Bendick Morrell	5	9	146
Parnell W., Teagong, Young	13	7	900	Rumble Wm., Fairview, Harden	12	15	400
Payne James, Bookham	3	10	152	Rumble John, Watervale, Harden	20	50	1850
Pearse John F., Berrendebba, East Maud	3	—	870	Russell Daniel, Bank Creek, Rye Pk.	12	—	171
Pearse Henry, Major's Point, Morangorell	7	22	3000	Russell Jas., Fairview, Frogmore	12	13	700
Pearce J. C., Koorawatha	10	—	593	Rutherford Gleeson, Whitelee, Young	27	—	376
Perceval John, Brook Farm, Rye Park	7	0	92	Rutherford John, Hillside, Young	6	10	700
Perceval Thomas, Glenmore, Rugby	0	7	56	Rutherford W. (Exors. of), Milong Station, Young	0	50	23800
Petty Thos., View Park, Rye Park	1	2	210	Ryan Mrs A. B., Galong House, Galong	3	111	—
Phillips Thos., Springfield, Redbridge	4	5	842	Ryan John, Ryandale, Hughstonia	6	15	480
Phillips Wm., Ferncliff, Murrumburrah	4	20	985	Ryan Mary, Bobbera, Binalong	10	20	2916
Phillips Geo., Sunnyside, Young	10	60	—	Ryan Patrick, Bendick Morrell	21	35	85
Phillips Arthur T., Stoney Creek, Young	0	25	60	Ryan Thos., Douglas, Galong	7	4	400
Pike Wm. Jas., Ingleswood, Young	12	9	807	Ryan Thos., Cambanurra, Binalong	5	40	3750
Powderley William, Grenfell Road, Young	0	2	151	Ryan John P., Rockview, Burrows	18	—	3800
				Ryan Mary, Ryan's Villa, Burrows	20	17	3050
				Salting G. and M. E., Cunningham Plains	32	172	40140
				Sam John, Wombat	3	5	180
				Sam Wm., senr., Wombat	2	—	150
				Sargent Geo., Hughstonia	5	0	70
				Sargent W. T., Hughstonia	4	10	136
				Savage Bros., Yawaleas, Condobolin	5	2	1450
				Savage Bros., Bogalong, Frogmore	15	25	11980
				Sawyers Bros., Nubba, Wallendbeen	7	40	3500

WOOD & COMPANY: FOR FULL PARTICULARS LOOK UP TRADES SECTION "UNDERTAKERS." SYDNEY.

# TRAMS TO ALL PARTS EVERY FEW MINUTES

1720	You	PASTORAL.	You				
Owner station and post town	horses	cattle	sheep	Owner station and post town	horses	cattle	sheep
YOUNG (continued)—				Sutherland Alice, Mountain View, Bendick Morrell .. .. .	22	80	4456
Saywaker George, Nella Vale, Morongia Creek .. .. .	6	6	500	Sutherland George, Duck Creek, Temora .. .. .	4	4	740
Saywaker Philip, Waterhole Flats, Morongia Creek .. .. .	6	10	201	Sweeney Francis, Cullinga .. .. .	17	125	—
Scales Wm., Moppity, Young .. .. .	9	6	420	Syme J. C., Warrangong, Koora- watha .. .. .	21	66	10000
Scarwell Edrie S., Hyde Park, Wombat ..	7	—	952	Tansley James, Canimbla, Cowra ..	12	3	186
Schlunke A. H., The Pinnacle, Reefton ..	4	5	480	Taylor Herbert, Elderslie, Grenfell Road .. .. .	11	8	590
Scott Walter, Pine Ridge, Frogmore ..	2	1	341	Taylor Patrick, Meadow Flat, Reid's Flat .. .. .	3	15	669
Scott W. G., Milroy, Temora Rd. ..	10	5	495	Taylor Arthur Jas., Meadow View, Young .. .. .	6	5	1000
Searson Margaret, Nella Ck., Cowra ..	—	—	120	Taylor John R., Meadow Valley, Reid's Flat .. .. .	3	18	900
Seary Patk., Towonga, Bookham ..	2	3	240	Taylor Chas., Flat View, Monteagle ..	6	—	231
Sell David H., Home Farm, Morongia Creek .. .. .	4	2	321	Thackeray H. G., Wootonga, Young ..	21	14	4342
Sell Geo., senr., Morongia Ck., Cowra ..	6	1	196	Thompson G., Carumbi, Cootamundra ..	30	28	10070
Shallick Geo. J., Mylora, M'burrah ..	4	3	202	Thompson Jas., Mt. Pleasant, Morongia Creek .. .. .	8	4	81
Shannon J. K., Marlba, Bowring ..	9	2	5550	Thomson Jas., Belmore, Young ..	3	8	707
Shapira Max, Reid's Flat .. .. .	4	40	2250	Thomson John, Beverley, Burrowa ..	7	69	10386
Sharrock M. W., Nulwood, Young ..	3	3	1900	Tiedemann J. J., Rose Farm, Thud- dungra .. .. .	6	4	200
Shaw Alexander, Clifton Wood, Yass ..	8	—	1497	Tiedemann M., Thuddungra .. .. .	4	—	580
Shaw David, Mount Collins, Cowra ..	6	3	567	Tierney Luke R., Young .. .. .	8	202	33
Shea Margaret, Fairview, Galong ..	—	—	780	Tooley J. A., Holly Park, Iandra ..	15	10	120
Shea B., Rosehill, Galong .. .. .	12	6	600	Tout Jas., Rose Valley, Marengo ..	6	4	500
Sheather John, Yeo Yeo, Stockin- bingal .. .. .	6	20	200	Tout John, Irish Jack's Ck., Barwang ..	16	13	5350
Sheehan Mary, Hollywood, Galong ..	3	3	150	Tracey Lawrence, Binalong .. .. .	7	1	180
Shepherd Wm., Bramah Creek .. .. .	3	3	125	Triggs A. B., Mandamar, Yass .. .. .	1	—	9261
Shepherd Daniel, Reid's Flat, B'wa ..	6	9	360	Tunney Jns. (Exors. late), Spring Pk., Monteagle .. .. .	29	210	9779
Shepherd Ellen, Bramah Ck., Taylor's Flat .. .. .	1	1	100	Twigg Ernest, Broula, Cowra .. .. .	52	38	3300
Shoard Henry, Pine Hill, Grogan ..	7	4	630	Vinecombe H., Whitebox, Tubbal ..	2	—	1930
Shoard Joseph, Yarronvale, Galong ..	5	15	100	Wade Frank, Mountain View, Book- ham .. .. .	4	4	230
Short John, Mayfield, Frogmore ..	6	4	650	Wall Patrick, Milong, Milong .. .. .	16	13	2100
Sidebotham Thos., Waterhole Flats, Burrowa .. .. .	5	—	910	Walsh J., Wattle Farm, Rye Park ..	1	8	200
Slaven James, Reddog, Rugby .. .. .	1	—	120	Walsh John J., Horse Flat, Rye Park .. .. .	5	4	150
Silger Geo., The Towers, Reid's Flat ..	3	16	925	Ward W. J., McMahon's Reef, Cun- ningham Creek .. .. .	15	110	2300
Silger Thomas, Emu Park, Frogmore ..	5	9	451	Warren Mrs. E., Monteagle .. .. .	2	4	115
Silger W. H., Kengui, Frogmore .. .. .	8	8	530	Wass William, Mountain View, Mt. McDonald .. .. .	4	30	485
Silger Alex., Mt. Darling, Reid's Flat ..	4	10	980	Watson J. O., Greenbank, Young ..	120	128	16027
Slone and Sons A., Morrilla, Young ..	15	78	10300	Webb Herbert U., Bloomfield, Young ..	8	3	1604
Smith Thos., Cocooningla, Cowra ..	15	25	2947	Webb Geo. J., Spring Ck., Young ..	11	98	14
Smith Jos., Cocooningla, Cowra ..	8	10	250	Webb C. D., Hill Crest, Young .. .. .	3	10	150
Smith John, Graham, Frogmore .. ..	9	200	5114	Weekes Frederick, Castles Creek, Burrowa .. .. .	11	6	324
Smith H. M., Young .. .. .	3	8	50	Weir David, Boreo Park, Barmedman ..	41	75	3567
Smith Jos., Maryvale, Narrawa .. ..	14	12	3000	Wells Ezekiel, East Lynne, Burrowa ..	6	6	151
Smith S. G., Upper Balabla, Young ..	7	25	5468	Wells G. T., Sunnyview, Tubbal .. ..	11	8	1322
Smith Thos., Springdale, Young .. ..	12	16	180	Welton, Mrs. M. A., Claremont, Marengo	1	1	300
Smith James, Three Mile, Young .. ..	7	—	350	West Mrs. M. A., Rosedale, Tubbal ..	11	4	1100
Smith Eliza, Smithdale, Frogmore ..	1	1	340	West Thos., Westwood, Thuddungra ..	14	7	959
Smith Thos., Smithfield, Burrowa ..	4	—	675	Wheatley W. M., Goulburn .. .. .	—	—	2669
Smith Chas., Rosevale, Barmedman ..	14	5	1960	Whelan Michael, Galong .. .. .	10	20	550
Smyth Thomas, Moppity .. .. .	11	18	340	Whelan James, Mt. View, Burrowa ..	2	10	350
Southwell Jabez, Yellow Ck., Rye Park .. .. .	2	3	175	Whelan Winifred, Fair Meadows, Galong .. .. .	23	22	1320
Southwell John, Wattle Grove, Rye Park .. .. .	3	10	856	White George, Rosehill, Cowra .. ..	15	5	95
Spring W., Balabla, Young .. .. .	4	4	350	White W. T., Burrangong, Young .. ..	1	25	50
Squire P., Yarra, Cowra .. .. .	8	90	3043	Whitechurch C. E., Elton, via Young ..	12	10	550
Starr James, Carlton, Young .. .. .	12	10	67	Whybrow Edward, Violet Vale, Murrumburrah .. .. .	4	4	417
Steele William, Galong .. .. .	1	—	291	Whybrow H., Rosevale, Wombat .. ..	4	5	174
Steele Sarah A., Rosevale, Galong ..	7	4	80	Whybrow Mrs. K., Fernie, Red Bridge ..	10	6	402
Stein John, Millwood, Grenfell .. ..	5	—	620	Whybrow R., Rocky Hill, Murrum- burrah .. .. .	15	9	560
Stevenson Thomas, Narra Allen, Burrowa .. .. .	12	53	13500	Wicks William, Pinedale, Morongia Creek .. .. .	4	17	180
Stewart A., Currawang .. .. .	49	154	1155	Wiggins Wm., Wambanumba, Young ..	8	72	—
Stewart Jas. (Exors. late), Cullingorle, Reefton .. .. .	22	18	3612	Wilding R. C., Badenville, Burrowa ..	4	8	70
Stewart H. C. and T. G., Vine Lodge, Frogmore .. .. .	1	—	1100				
Stewart John, Avon Park, Murrum- burrah .. .. .	11	52	282				
Stinson M., Wattamandara .. .. .	5	6	80				
Stockmann E. L. T., Reefton .. .. .	20	8	1100				
Sutherland G. J., Claremont, Bon- dick Morrell .. .. .	3	30	600				
Sutherland John S., Glenroy, Bon- dick Morrell .. .. .	8	46	560				

# FROM ANTHONY HORDERN'S NEW STORE.

You	PASTORAL.			You	1730		
Owner station and post town	horses	cattle	sheep	Owner station and post town	horses	cattle	sheep
Williams Robert, Marengo ..	5	4	320	Woodbridge Daniel, Bendick Morrell	10	16	552
Williams Bros., Greystones, Bar- medman .. .. .	10	18	649	Woodward J. H., Bull Plain, Bar- medman .. . . .	7	38	515
Williams C. P., Pine Grove, Thud- dungra .. .. .	9	5	252	Worner Sarah A., Gladstone, Wombat	8	4	984
Williams Mrs. E. S., Glenaber, Red Bridge .. .. .	8	23	171	Wyse H. E. H., Morangorell ..	17	15	700
Wilson George, Rye Park .. ..	3	36	352	Wyse Sidney C. H., Little Narra- burra .. .. .	8	—	1250
Wilson Arch. J., Milgadara, Young ..	6	7	1100	Wright John, Red Hill, Frogmore ..	4	2	602
Withers Richard, The Falls, McMahon's Reef .. .. .	2	4	300	Wyld and Hall, Adavilla, Weedallion	13	7	980
Woodbridge H. H., Klikee, Koora- watha .. .. .	4	15	2819	Yeomans W., Murringo .. ..	40	33	3198
				Yerbury E., Multon, Young ..	15	23	150
				Young Fred., Wallendbeen ..	6	27	151
				Zweek W. A., Reefton .. ..	21	8	1200

WOOD & COMPANY: THE FUNERAL DIRECTORS OF N.S.W.: SYDNEY. (Head Office: 411-2 George Street South. Phone 14)

WOOD & COMPANY: OUR FUNERAL PARLORS ARE AT 610-2 GEORGE ST. SYDNEY.



# John Sands

Manufacturing  
Stationer

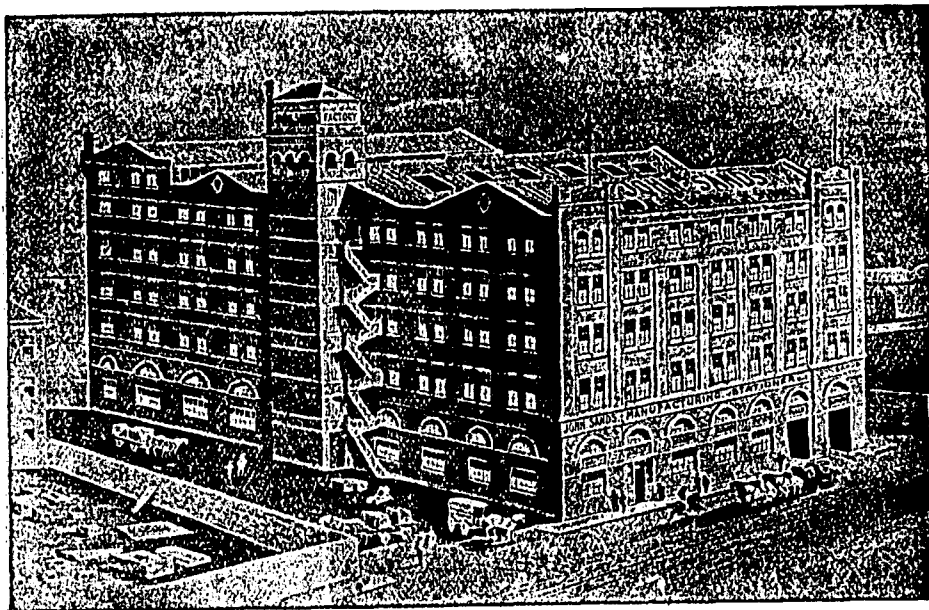

NEW FACTORY: DRUITT STREET SYDNEY.

Engraver, Lithographer, Boxmaker,

Art Letterpress Printer,

Tin Show Plate and Canister Printer,

&c., &c.

## ANTHONY HORDERN'S NEW PALACE EMPORIUM

Abb

PASTORAL INDEX.

Ana

Id

## PASTORAL INDEX.

NOTE.—The figures in brackets following the name of a station indicate the number of times that name appears in the list in that particular District.

	PAGE		PAGE		PAGE
Abbey Green ... ..	660	Advantage ... ..	138C	Allan's Farm (Young) ... ..	1080
Abbeylands (2) ... ..	36C	Affogh ... ..	1070	Allan Vale (Bairnald) ... ..	110
Abbey Vale ... ..	1620	Agdingreen ... ..	100	Allan Vale (Urana) ... ..	1500
Abbeyville ... ..	1620	Aird ... ..	270	Allendale (Braidwood) ... ..	210
Abbott Plain ... ..	1380	Airdale (Armidale) ... ..	90	Allendale (Merriwa) ... ..	960
Abbotsbury (2) ... ..	118C	Airedale (Condobolin) ... ..	350	Allendale (Molong) ... ..	980
Abbotsford (Bathurst) ... ..	130	Airley ... ..	1090	Allendale (Wagga Wagga) ... ..	1620
Abbotsford (Maitland) ... ..	92C	Airlie (Armidale) ... ..	90	Allendale (Young) ... ..	1600
Abbotsford (Picton) (3) ... ..	119C	Airlie Brake ... ..	68C	Allerton Park ... ..	1290
Abbotslea ... ..	183C	Alagala ... ..	53 (2), 58	Allindale ... ..	1490
Abdoar ... ..	1050	Albana ... ..	1370	Allonby ... ..	1510
Aberbaldie (Armidale) ... ..	60	Albany Station ... ..	150	Allora ... ..	1080
Abercarne ... ..	187C	Albamarle (Brewarrina) ... ..	230	Allowah ... ..	180
Abercrombie (Carcoar) (2) ... ..	20-31C	Albamarle (Menindie) (2) ... ..	950	Alloway (Armidale) ... ..	70
Abercrombie Goulburn ... ..	74C	Albert Waterholes ... ..	540	Alloway (Young) ... ..	1710
Aberdun ... ..	60	Albertina ... ..	1400	Alloway Bank (Bathurst) ... ..	160
Aberfeldie (Narrabri) ... ..	1160	Albion (Tamworth) ... ..	1320	Alloway Bank (Dubbo) ... ..	520
Aberfeldie (Tamworth) ... ..	138C	Albion Farm ... ..	910	Allowrie ... ..	1070
Aberfoyle (Glen Innes) ... ..	700	Albion Grove ... ..	1040	Allwood (Molong) ... ..	1010
Aberfoyle (Walgett) ... ..	156C	Albion Lodge ... ..	790	Allwood (Queanbeyan) ... ..	1290
Aberglasslyn ... ..	910	Albion Park (Condobolin) ... ..	370	Alma (Bairnald) ... ..	270
Abingdale ... ..	60	Albion Park (Kiama) 88 (7), 89 (11), 90 (5), 91 (4)	1340	Alma (Canonbar) ... ..	310
Abington (2) ... ..	60	Albion Park (Tamworth) ... ..	670	Alma (Casino) ... ..	300
Abington Hall ... ..	1290	Albro ... ..	1360	Alma (Cooma) ... ..	1140
Aboomla ... ..	110	Aldavilla ... ..	1240	Alma (Dubbo) (8) ... ..	54 (2), 56 (1)
Aborigines' Protection Board (Grafton) (3) ... ..	740	Aldersyde (Condobolin) ... ..	35-37C	Alma (Murrumbidgee) ... ..	1140
Acacia Park (Canonbar) ... ..	270	Aldersyde (Dubbo) ... ..	670	Alma Farm ... ..	1510
Acacia Park (Nepean and Hawkesbury) ... ..	1180	Alec Swamp ... ..	140	Almond Park (Deniliquin) ... ..	600
Acacia Vale ... ..	950	Aleck Swamp ... ..	150	Almond Park (Dubbo) ... ..	580
Achill ... ..	40	Alegalah ... ..	540	Almora ... ..	450
Acrasia ... ..	480	Alexander Park ... ..	1320	Almwick ... ..	920
Acton (Dubbo) ... ..	560	Alferburn ... ..	270	Almwood ... ..	1500
Acton (Queanbeyan) ... ..	1280	Alfreda ... ..	650	Alpalpa ... ..	980
Acton Hill ... ..	180	Alhambra (2) ... ..	450	Alpha (Mudgee) ... ..	1100
Adavale (Canonbar) ... ..	270	Alice Dale (Bathurst) ... ..	180	Alpha (Tweed-Lismore) (2) ... ..	1460
Adavale (Coonamble) ... ..	460	Alice Dale (Murrumbidgee) ... ..	1140	Alsop's Creek ... ..	680
Adavale (Forbes) ... ..	610	Alice Downs ... ..	1080	Alston (Murrumbidgee) ... ..	1130
Adavale (Goulburn) ... ..	740	Alice Field ... ..	750	Alston (Narrabri) ... ..	1170
Adavale (Hay) ... ..	820	Alice Park ... ..	1500	Alston (Young) ... ..	1700
Adavale (Warralida) ... ..	1590	Alice Vale ... ..	810	Alta Villa ... ..	1700
Adavilla ... ..	1730	Aliceville ... ..	540	Altcar ... ..	600
Adelaide Vale ... ..	550	Alick Swamp ... ..	120	Alton (Wagga) ... ..	1510
Adelargo ... ..	600	Alington ... ..	540	Alton (Yass) ... ..	1060
Adjunbilly ... ..	820	Allison ... ..	690	Altondale ... ..	1690
Admella Home ... ..	1800	Allandale (Armidale) ... ..	90	Alumny Creek (8) ... ..	76 (1), 78 (2)
Adolphsrue ... ..	860	Allandale (Berrima) ... ..	170	Alva Glen ... ..	950
		Allandale (Condobolin) ... ..	880	Alvaholme ... ..	520
		Allandale (Dubbo) (2) ... ..	54-500	Alvan Wood ... ..	690
		Allandale (Forbes) (2) ... ..	60-640	Alverstoke ... ..	460
		Allandale (Merriwa) ... ..	970	Alverton ... ..	140
		Allandale (Moulamein) ... ..	1060	Alvin ... ..	1380
		Allandale (Warralida) (2) ... ..	1600	Amaroo ... ..	1140
		Allandale (Young) (2) ... ..	1700	Amaroo Station ... ..	1010
		Allandale Farm ... ..	870	Amberley ... ..	40
		Allandale ... ..	480	Amondale ... ..	1050
		Allan Park ... ..	1630	Amosfield ... ..	1390
				Amphitheatre ... ..	350
				Anahdale ... ..	300

WOOD & COMPANY: IMPORTERS AND DISTRIBUTORS OF ALL UNDERTAKERS' SUPPLIES. SYDNEY.

2d	Ana	PAGE	PASTORAL INDEX.	Bac	PAGE
Anambah (2)	930	Arilah	1600	Avoca (Armidale)	80
Angleburn	250	Arlie	1550	Avoca (Condobolin)	860
Angledale	580	Arlington (Maitland)	921	Avoca (Coonamble) (3)	450
Angledool	1570	Arlington (Narrabri)	1170	Avoca (Dubbo)	840
Angiefarm	500	Arlington (Tamworth)	1380	Avoca (Jerilderie)	870
Angiefield	1040	Armatree Siding	450	Avoca (Pilliga)	1210
Anglesea	1380	Armidale Gully	80	Avoca (Tenterfield)	1390
Anglesea Farm	600	Arneville	1630	Avoca (Wentworth)	1610
Anglewood	430	Arnprior	210	Avoca (Yass)	1640
Angora	110	Arnfeldt	1410	Avoca Valley	280
Annandale (Dubbo)	560	Arralillah	140	Avona Farm	640
Annandale (Forbes)	62-640	Aramagong West (Forbes)	600	Avonbrook (Armidale)	30
Annandale (Queanbeyan)	1300	Aramagong (Young) (8)	167-8-700	Avonbrook (Glen Innes)	650
Annandale (Tenterfield)	1410	Arran	1560	Avondale (Albury)	20
Annarvale	640	Arranmore (Urana)	1490	Avondale (Armidale) (4)	3-8-9-100
Annaville (Coonabarabran)	430	Arrowfield	510	Avondale (Bathurst)	130
Annaville (Murrumbidgee)	1140	Arrowgate East	970	Avondale (Bourke)	200
Annersleigh	820	Arrowglen	230	Avondale (Broulee)	240
Antham Vale	1010	Arrowgrove	120	Avondale (Carcoar)	300
Antiochton	1440	Artesia	200	Avondale (Condobolin) (2)	360
Antonio	140	Arthella	390	Avondale (Coonabarabran)	480
Apple Cross	80	Arthur Homestead	260	Avondale (Coonamble) (2)	450
Apple Dell	770	Arthurleigh	1160	Avondale (Deniliquin) (2)	49-500
Applegarth	240	Arthur's Seat (2)	1390	Avondale (Dubbo) (4)	52-530
Apple Glen	70	Arthursleigh (Dubbo)	570	Avondale (Grafton)	780
Apple Green	1590	Arthursleigh (Goulburn)	720	Avondale (Hillstone)	840
Apple Grove	130	Arthursleigh (Wagga)	1540	Avondale (Jerilderie)	870
Apple Pie	540	Arthursville	620	Avondale (Menindie)	950
Apple Stone	1180	Arundel (Albury) (2)	1-20	Avondale (Molong)	990
Apple Tree Clump	1180	Arundel (Cobar)	350	Avondale (Mudgee)	1090
Apple Tree Flat (Coonabarabran)	420	Arvegh (Walgett)	1660	Avondale (Narrabri)	1050
Apple Tree Flat (Grafton)	690	Ascot Vale	950	Avondale (Tamworth) (3)	138-134-1370
Apple Tree Flat (Merriwa)	960	Ashbridge	1540	Avondale (Tenterfield)	1400
Apple Tree Flat (Mudgee) (2)	108-1110	Ashbrook	680	Avondale (Urana)	1500
Apple Tree Gully	660	Ashburnia	310	Avondale (Wagga)	153-1560
Apple Tree Hill	1390	Ashburton (Bathurst)	130	Avondale (Walgett)	1570
Appletree Park	1060	Ashburton (Wagga)	1510	Avondale (Warialda)	1610
Appelwood	280	Ashby (Coonabarabran)	430	Avondale (Young) (8)	108-169-1700
Appollyon Valley (2)	850	Ashby (Grafton) (2)	750	Avondale Farm	1510
Apsley (Bathurst) (2)	12-180	Ashby (Yass)	1650	Avon Downs	1210
Apsley (Dubbo)	580	Ashell (Yass)	163-1680	Avon Hill	50
Apsley (Hay)	880	Ashfield (Cooma)	380	Avon Lake	410
Apsley Falls	60	Ashfield (Moree)	1040	Avonmore (Berrima)	170
Arabia	270	Ashfield (Wagga)	1600	Avonmore (Wagga)	1520
Aragol	1520	Ashfield (Walgett)	1600	Avon Park	1720
Aralabad	810	Ashford (Carcoar) (2)	28-300	Avonwood	1540
Araluen (Braidwood)	280	Ashgrove	650	Aymerie	1580
Araluen (Warialda)	1580	Ashlea	1250	Ayerstown	730
Araluen (Lower Common)	230	Ashleigh	290	Ayrdale (Denman)	510
Arara	200	Ashley (3)	104-5-60	Ayrdale (Eden)	670
Arawatta	650	Ashtree Bend	100	Ayrdale (Maitland)	920
Arbour Tree	1540	Ashvale (Dubbo)	620	Ayrdale	1310
Arcadia	830	Ashvale (Port Stephens)	1260	Ayrdale Vale	1360
Archdale	1800	Aston	180	Baan Baa	1170
Archerfield	1300	Aston Park	620	Babbarra	1660
Archer's Flat	100	Athlone (Casino)	840	Babylon	1260
Archey Vale	1300	Athlone (Coonamble)	460	Back Brewarrina	1160
Ardeil	1000	Athlone (Jerilderie)	870	Back Creek (Armidale)	90
Arden Hall (Armidale) (3)	40	Athol (Armidale)	40	Back Creek (Braidwood) (7)	21 (5), 22-230
Arden Hall (Murrumbidgee)	1120	Athol (Carcoar) (2)	29-300	Back Creek (Carcoar)	300
Arding	6-8-9-110	Athol (Molong)	1010	Back Creek (Condobolin)	370
Ardiamont	90	Atlas Plains	1710	Back Creek (Eden)	580
Ardian	670	Auburn (Dubbo)	530	Back Creek (Forbes) (2)	68-640
Ardleigh	1060	Auburn (Jerilderie)	870	Back Creek (Goulburn)	730
Ardulla	1370	Auburn Farm	1180	Back Creek (Molong) (2)	98-1020
Aredale	1510	Auburn Lodge	680	Back Creek (Murrumbidgee)	1130
Argalong	800	Auburn Park	630	Back Creek (Port Stephens)	1260
Argilla	460	Auburn Vale (Forbes)	680	Back Creek (Port Macquaire) (2)	124-1250
Argoon (Jerilderie)	870	Auburn Vale (Glen Innes)	1000	Back Creek (Queanbeyan) (2)	1280
Argoon (Narrandera)	1150	Auburn Vale (Molong)	500	Back Creek (Tamworth) (2)	1380
Argour	870	Auchenrier	840	Back Creek (Young) (6)	167 (2), 1680
Argyle (Armidale) (2)	8-100	Audreylen	110	Back Daroogalbie	640
Argyle (Casino)	320	Auldowrie	1230	Back Forest (Young)	1710
Argyle (Condobolin)	380	Austral Eden	740	Back Gully	710
Argyle (Deniliquin)	490	Australind	1700	Back Merrigal	450
Argyle (Glen Innes)	670	Aveley	240	Back Plain	1350
Argyle (Merriwa)	960	Avenal	500	Back River	100
Argyle (Urana)	1490	Avenham	780	Back Swamp	150
Argyle Farm	360	Avenue Flat	60	Back Tenandra	400
Ariah	1510	Avenue Range	620		
Ariah Park (2)	151-1520	Aviemore	560		
Arkinga	620				

Bac	PAGE	PASTORAL INDEX.	Bel	PAGE	3d
Back Tomanbil	680	Balmain (2)	1590	Barrington (Glen Innes)	650
Back Water (Glen Innes)	680	Balm Bank	240	Barrington (Tenterfield)	1410
Back Water (Molong)	1000	Balmoral (Armidale) (2)	6-70	Barrona	450
Back Yamma (4)	61-62-63-640	Balmoral (Denman)	510	Barrow Vale	340
Baden Park (Deniliquin)	500	Balmoral (Molong)	980	Barry (Armidale) (2)	3-70
Baden Park (Ivanhoe)	860	Balmoral (Pilliga)	1200	Barsham	1120
Badenville	1720	Balmoral (Singleton)	1300	Barshare	600
Badja River	380	Baloura (2)	1680	Barlets	130
Badgerly	1700	Balowie (2)	1690	Bartley's Creek (Forbes) (3)	02 (1), 04 (2)
Bagdad (Molong) (2)	990	Baltimore (Wagga)	1620	Bartley's Tank	1680
Bagdad (Wagga)	1510	Baltimore (Young)	1690	Barton	1560
Bagomba	830	Bama	490	Bartondale	1620
Bairnkine	1570	Bama Park	490	Baruanne	460
Baisin	1140	Banamba	910	Barwick	80
Baker's Creek (Armidale)	60	Ban Ban (Armidale)	70	Barwon Glen	1570
Baker's Creek (Young)	1700	Ban Ban (Glen Innes)	670	Barwon Vale	1560
Baker's Downfall	1380	Ban Ban Gully	100	Baryamil	980
Baker's Swamp (Molong) (2)	990	Banar	350	Basin Creek (Armidale)	40
Bala	1400	Banda	190	Basin Creek (Hume)	790
Balabla (3)	167-70-20	Banda	1890	Basin Creek (Tamworth) (2)	132-50
Balacava (Armidale)	80	Bandon (5)	630	Basin Creek (Yass)	1680
Balacava (Glen Innes) (2)	67-690	Bandon Vale	1620	Bassenden	40
Balacava (Tamworth)	1360	Banfield (2)	920	Bassville	210
Balagula	480	Bangadong	790	Bath Creek	160
Balala (2)	60	Bangalore	640	Bathmount	1640
Balala Vale	1600	Bangalore (Goulburn)	700	Battery	640
Balara	440	Bangaroo	310	Battery Flat	1700
Balbriggan	1300	Bangate	1570	Battle Axe	90
Balclatherine	1610	Bangate Waterholes	1060	Baulkham Hills	140
Bald Blair Creek	650	Bang Bang	1690	Bawden Bridge	780
Balderodgery	980	Bangheet (Moree)	1050	Bay of Biscay	310
Baldersley	70	Bangheet (Warialda) (2)	1600	Bayley's Park	1190
Bald Hill (Bombala)	190	Bango (Yass) (3)	162-30	Baylis Glen	410
Bald Hill (Dubbo)	560	Bangor (Braidwood) (2)	220	Bayswater	1180
Bald Hill (Merriwa)	970	Bangor (Walgett)	1560	Beachworth	1100
Bald Hill (Narrabri)	1170	Bangus	780	Beaconsfield (Armidale)	70
Bald Hill (Young)	1690	Bank Creek	1710	Beaconsfield (Narrabri)	1170
Bald Hills (Bathurst)	130	Bank Estate	130	Beaconsfield (Wagga) (2)	153-50
Bald Hills (Canobar)	270	Bank Vale (Dubbo)	500	Bealbah	450
Bald Hills (Eden)	600	Bank Vale (Urana)	1490	Beamesfield	1080
Bald Hills (Forbes)	620	Bannay Lea	10	Bealbah	450
Bald Hills (Molong) (3)	97-9-1000	Bannockburn (Armidale)	80	Beanden	1660
Baldoon	280	Bannockburn (Glen Innes)	700	Beandesert	1100
Bald Ridges (Carcoar)	310	Bannockburn (Gundagai)	810	Beann Tree Grove	320
Bald Ridges (Coonabarabran)	420	Bannockburn (Moulamein)	1070	Beaufort	690
Baldmund	370	Bantry Farm	400	Beaumont	480
Balgatal	1710	Banya	200	Beaumont	980
Balgandra	10	Bara (2)	108-90	Beaumont	700
Balgatal	1710	Barabba	880	Beaumont	490
Balgay	370	Barbigal	560	Bebo	1600
Balgowie	1170	Barbingal (2)	62-30	Bebrew	960
Balhampston	130	Barrena	1140	Bechive (Coonabarabran)	430
Balheary	720	Barrellan	1150	Beddington	1630
Balhoo	530	Barham (Station)	1070	Bedervale	220
Balla	40	Baringo	280	Bedooha	840
Ballalaba	230	Barholm Farm	310	Bedullick	1290
Ballambar	1000	Bark Hut Creek	1400	Beech Park	200
Ballanafad	1280	Barmedman (Station)	1710	Beecroft	1410
Ballandean	640	Barnard River	4	Beedy Creek	30
Ballandry	1180	Barnato (Cobar)	340	Beefwood (2)	158-90
Ballangalla	560	Barnato (Moree)	1030	Bee Hill	320
Ballangeich	870	Barnet	210	Bechive Farm	1070
Ballaratt Farm	870	Barnetto	1670	Bechholme	440
Ballaree	1570	Barney Downs (Tenterfield)	1410	Bechlow	1070
Ballengarah	800	Barney's Creek	130	Bechmery	200
Ballimborah	1080	Barney's Gully	580	Bee Mountain	350
Ballina	850	Barney's Hut	160	Beethoven	1560
Bally Box	1000	Barney's Reef (2)	108-1110	Bega River	570
Bally Calla	1700	Barn Gully	70	Beggan Baggan	790
Bally Connell	1710	Barnweal	470	Begunyah	1610
Ballydine	30	Baroka Ville	1580	Beiderseits	370
Bally Glass	60	Baroma (2)	158-600	Belah	1170
Ballyheafy	1690	Barroga (Corowa)	480	Belahville	640
Ballyhooley (Jerilderie)	880	Barroona (Moree) (2)	1030	Belalie (Bourke)	190
Ballyhooley (Menindie)	950	Barroona (Singleton)	1310	Belalie (Hwy)	880
Ballyhooley (Tenterfield)	1410	Barra Creek (2)	740	Belarah (Forbes)	030
Ballymeade	500	Barra Creek (Tamworth) (5)	136, (2)	Belarah (Narrabri)	1170
Ballyowen	1710	Barrack Flat (Carcoar)	137 (2), 1380	Belarang	1080
Ballyroe	290	Barraganyatti	450	Belarbone	260
Ballyrogan	1680	Barrigan's Mount	220	Belar Camp	1660
Ballyrynan (2)	1680	Barringer's Lease	200	Belar Creek (Canonbar)	260
Ballysteen	1700			Belar Creek (Coonabarabran)	400

# ANTHONY HORDERN'S NEW PALACE EMPORIUM

4d	Bel	PASTORAL INDEX.	Bin
	PAGE	PAGE	PAGE
Belaridale ...	185C	Belmore (Tamworth)...	139C
Belar's ...	57C	Belmore (Warralida) ...	169C
Belara ...	166C	Belmore (Wentworth) ...	161C
Belarrina ...	26C	Belmore (Young) ...	172C
Belaringa (Station) ...	26C	Belmore Park (Coonabarabran) ...	43C
Belar View ...	16C	Belmore Park (Forbes) ...	62C
Belathierie ...	84C	Belmore Park (Glen Innes)...	70C
Belfield ...	138C	Belmore Park (Gundagai) ...	80C
Belford (Cobar) ...	35C	Belmore River (10) 122 (3), 123 (3), 124 (4) ...	40C
Belford (Merriwa) ...	96C	Belmout ...	89C
Belford (Singleton) ...	131C	Belor Plains ...	45C
Belford Estate ...	132C	Beloura ...	84C
Belgrave (2) ...	93C	Belowra (Broulee) (2) ...	25C
Belgrave Farm ...	76C	Belton ...	131C
Belgravia (Bathurst) ...	16C	Belubula (Deniliquin) ...	50C
Belgravia (Dubbo) ...	54C	Belubula (Carcoar) ...	29C
Belgravia (Narrabri) ...	118C	Belubula (Molong) ...	99C
Belinda Vale ...	50C	Belvidere Park (Deniliquin) ...	50C
Bella Leppa ...	98C	Belvidere (Port Macquarie) ...	123C
Bella Park ...	27C	Belview (Carcoar) ...	29C
Belaree ...	138C	Belview (Gundagai) ...	81C
Bell Brook (Port Macquarie) ...	123C	Belmont ...	43C
Bell View (Bathurst) ...	14C	Bembidge ...	60C
Bellview (Molong) (2) ...	90-102C	Bena (2) ...	37C
Bellview (Narrabri) ...	116C	Benah ...	26C
Bellview (Tamworth) ...	139C	Benalla ...	130C
Belle Vale (Yass) (3) ...	102-3-4C	Benalong ...	86C
Belle Eden ...	60C	Benam ...	27C
Belle Forest ...	35C	Benamba ...	85C
Bellemont (Deniliquin) ...	49C	Benambra (Forbes) ...	81C
Bellevue (Glen Innes) (2) ...	69C	Benandra ...	115C
Bellevue (Molong) ...	98C	Ben Buckley ...	52C
Bellevue (Armidale) (3) ...	8-10C	Benbulah ...	17C
Bellevue (Braidwood) (2) ...	22C	Bendes ...	159C
Bellevue (Broulee) ...	24C	Bendemeer ...	9C
Bellevue (Coonabarabran) ...	42C	Bendenine (Yass) ...	164C
Bellevue (Forbes) ...	61C	Bendenine (Young) ...	108C
Bellevue (Glen Innes) (4) ...	65 (2), 68-69C	Bendick (8) ...	163-9 (2), 70 (2), 71C
Bellevue (Maitland) (2) ...	92-4C	Bendick Morell ...	173C
Bellevue (Molong) ...	102C	Bendigo Park (Ivanhoe) ...	80C
Bellevue (Moree) ...	104C	Bendigo Park (Urana) ...	150C
Bellevue (Mudgee) ...	111C	Bendingle ...	66C
Bellevue (Port Stephens) (2) ...	125-7C	Benaolba ...	91C
Bellevue (Tenterfield) ...	142C	Bendooley ...	16C
Belle Vue (Urana) ...	150C	Bendora (Braidwood) ...	35C
Bellevue (Warralida) ...	161C	Bendora (Cobar) ...	117C
Belle Vue (Wentworth) ...	162C	Bendora (Narrabri) ...	82C
Belle's Grove (Carcoar) ...	31C	Benduck ...	55C
Bell Flat ...	65C	Beneta ...	51C
Bell Grove ...	98C	Benigalla (Denman) ...	159C
Bell Haven ...	52C	Benigalla (Warralida) ...	161C
Bellin ...	164C	Bengallow ...	161C
Bell Isle ...	131C	Benhoden ...	43C
Bell's Creek (Moree) ...	106C	Beni (Coonabarabran) ...	161C
Bell's Grove (Wentworth) ...	161C	Beni (Dubbo) ...	160C
Bell's Mountain ...	159C	Beni (Molong) ...	134C
Bell's Plains ...	134C	Ben Lady ...	5-6C
Bell's Swamp (2) ...	114C	Bennett's Creek (2) ...	62C
Belltrees (Murrumbidgee) ...	114C	Bennett's Flat ...	107C
Bell Vale ...	62C	Bennett Springs ...	12C
Bellville ...	107C	Ben Nevis (Forbes) ...	52C
Bellvue (Bathurst) ...	170C	Ben Nevis (Glen Innes) ...	170C
Bellvue (Dubbo) ...	30C	Bentley ...	121C
Bellvue (Young) ...	30C	Bentley Park ...	115C
Bellwood (Carcoar) ...	30C	Bent's Hill ...	115C
Bellwood (Armidale) (2) ...	3-10C	Bentwood (Mudgee) ...	109C
Belmont (Canonbar) ...	27C	Bentwood (Pilliga) ...	120C
Belmont (Corowa) ...	48C	Ben Vale ...	69C
Belmont (Denman) ...	51C	Ben Venue (Singleton) ...	132C
Belmont (Dubbo) (2) ...	55C	Ben Venue (Tamworth) ...	135C
Belmont (Gundagai) ...	79C	Berangerine ...	83C
Belmont (Hay) ...	83C	Beranghi (Pilliga) ...	121C
Belmont (Merriwa) ...	96C	Beranghi (Port Macquarie) ...	107C
Belmont (Molong) ...	101C	Berdenda ...	107C
Belmont (Moulamein) ...	107C	Bergalia ...	121C
Belmont (Pilliga) ...	121C	Bergan Park ...	154C
Belmont (Wagga) ...	154C	Bergen-op-Zoom ...	166C
Belmont Forest ...	166C	Berida (Dubbo) ...	118C
Belmont Park ...	118C	Berigagama ...	100C
Belmore (Molong) ...	100C	Berlingo ...	107C
Belmore (Moulamein) ...	107C	Berkeley ...	122C
Belmore (Port Macquarie) (3) ...	122C		

# HAS FRONTAGES IN GEORGE, PITT & GOULBURN STREETS.

Bin	PASTORAL INDEX.	Boo	5d
	PAGE	PAGE	PAGE
Binda (Queanbeyan) ...	128C	Blairgowrie (Picton) ...	119C
Bindage Farm (2) ...	70C	Blair Gully ...	188C
Bindera (Barrington) ...	136C	Blair Hill (Glen Innes) ...	65C
Bindi ...	13C	Blair Hill (Tamworth) ...	137C
Bindia ...	42C	Blair More (Moree) ...	101C
Bindigamble ...	41C	Blairmore (Murrumbidgee) ...	113C
Bindogandra (Forbes) (3) ...	61C	Blairmore (Narrabri) ...	118C
Binganbie ...	111C	Blairmore (Tamworth) ...	131C
Bingara ...	160C	Blairmount ...	47C
Bingara Station (Warralida) ...	168C	Blakefield ...	98C
Bingeberry (2) ...	118C	Blakney Creek (3) ...	108-6C
Bingie ...	24C	Blanchfield ...	32C
Binglebar ...	156C	Blanket Burn ...	92-3C
Bingleburra (3) ...	92-3C	Blarlogie ...	78C
Biniwa ...	27C	Blathery Creek (4) ...	98-9-102C
Binna Billa (2) ...	111C	Blaxland (Eden) ...	59C
Binnawee ...	104-6C	Blaxland Swamp (2) ...	12C
Binneguy (2) ...	43C	Blazak ...	52C
Binnia Downs ...	31C	Bleak House ...	157C
Binni Creek (2) ...	67C	Blenheim (Armidale) ...	0C
Binni Lee ...	49C	Blenheim (Dubbo) ...	55C
Birchfield ...	130C	Blenmore ...	4C
Birnam Wood ...	28C	Blewry Hill ...	12C
Birrellan ...	26C	Blicks River ...	77C
Birrimba ...	110C	Blink Bonnie (Armidale) (2) ...	4-6C
Birriwa (Mudgee) ...	68C	Blink Bonnie (Bathurst) ...	14C
Biscuit Creek ...	3C	Blink Bonnie (Forbes) ...	62C
Bishopthorpe ...	137C	Blizard ...	67C
Biwondah ...	136C	Bloomdale ...	9C
Black Day ...	14C	Bloomfield (Bathurst) ...	14C
Blackberry Grove ...	28C	Bloomfield (Broulee) ...	25C
Black Bet's Flat (Carcoar) ...	27C	Bloomfield (Goulburn) ...	73C
Blackburn (Canonbar) ...	163C	Bloomfield (Murrumbidgee) (2) ...	113C
Blackburn (Yass) ...	91C	Bloomfield (Singleton) ...	131C
Black Camp ...	60C	Bloomfield (Wagga) ...	150C
Black Creek (Eden) ...	53C	Bloomfield (Yass) (2) ...	163-6C
Black Creek (Forbes) ...	91C	Bloomfield (Young) ...	172C
Black Creek (Maitland) ...	135 (1), 7-2, 8C	Bloom Hill (2) ...	12-14C
Black Creek (Tamworth) (4) ...	13-16C	Bloomshury ...	103C
Blackdown (2) ...	39C	Bloomsdale ...	102C
Black Flat (Cooma) ...	125C	Blorce ...	35C
Black Flat (Port Stephens) ...	128C	Blossom Flat ...	14C
Black Flat (Queanbeyan) ...	129C	Blossom Hill ...	154C
Black Forest (Queanbeyan) ...	158C	Blossom Vale ...	58C
Black Forest (Warralida) ...	4C	Blowclear West ...	62C
Black Gully Farm ...	57C	Blowering ...	80C
Blackheath (Dubbo) ...	129C	Bluebell Farm ...	50C
Blackheath (Queanbeyan) ...	95C	Bluecliff ...	103C
Black Hill ...	112C	Blumenthal ...	114C
Black Jack ...	31C	Blue Mount ...	155C
Blackman's Creek ...	15C	Blue Nobby (Moree) ...	104C
Blackman's Flat ...	42C	Blue Nobby (Narrabri) ...	117C
Black Mount (Coonabarabran) ...	99 (1), 102 (2)C	Blue Nobby (Warralida) ...	158C
Black Mount (Molong) ...	6C	Blue Spring (Molong) ...	101C
Black Mountain (Armidale) ...	12C	Blue Springs (Mudgee) ...	108C
Black Mountain (Bathurst) ...	112C	Blundon Park ...	92C
Black Mountain (Murrumbidgee) ...	43C	Blythwood ...	93C
Black Mountain View (Coonabarabran) ...	43C	Bohadeen (Merriwa) ...	137C
Black Plain ...	29C	Bobadeen (Mudgee) ...	98C
Black Range (Carcoar) (2) ...	127C	Bobbera ...	108C
Black Range (Queanbeyan) ...	117C	Bobeyan ...	171C
Black Ridge ...	30C	Bobo Creek (6) ...	129C
Black Rock (Armidale) ...	44C	Bob's Creek ...	127 (1), 127 (4)C
Black Run (Coonabarabran) ...	58C	Bob's Farm (Maitland) (2) ...	101C
Black's Flat ...	29C	Bobundarah (2) ...	92-4C
Black Springs (Carcoar) ...	39-41C	Boco ...	40C
Black Springs (Cooma) (2) ...	81C	Bocoble (Molong) ...	18C
Black Springs (Gundagai) ...	108C	Bocoble (Mudgee) ...	98C
Black Springs (Mudgee) ...	135-6-7C	Bocoble Gap ...	108C
Black Springs (Tamworth) (3) ...	104C	Bocobra ...	100C
Black Springs (Yass) ...	42C	Bocoonoo ...	99C
Black Stump ...	143C	Bodalla ...	39-40C
Black Swamp (Tenterfield) ...	121C	Bodangara (2) ...	24C
Black Tank ...	89C	Bodulura ...	64-9C
Blackwater ...	155C	Bogabigal (2) ...	100C
Blackwood (Wagga) ...	73C	Bogalara ...	60-3C
Bladey ...	183C	Bogalong ...	169C
Blair Athol (Tamworth) ...	6-10C	Bogamildil ...	171C
Blairgowrie (Armidale) (2) ...	43C	Bogandillon ...	168-60C
Blairgowrie (Coonabarabran) ...	23C	Bogan Downs ...	37C

6D	Bco	PASTORAL INDEX.	Bri
		PAGE	PAGE
Boolcarrol ...	118C	Boundary Creek (Moree) ...	105G
Boolgatta ...	25C	Boundary Farm ...	88C
Booligal Station ...	11C	Boundary Gate ...	27C
Booolocooroo ...	135C	Boundary Villa (2) ...	161-30
Booolola ...	138C	Bourbah ...	44C
Booolominbah ...	11C	Boureong ...	168C
Booolooroo ...	105C	Bourke's Creek ...	154C
Boomanoomana ...	47C	Bourong ...	105C
Boomerang (Bathurst) ...	13C	Bow Forest (2) ...	96C
Boomerang (Carcoar) ...	31C	Bow Glen (Merriwa) ...	98C
Boomerang (Coonamble) ...	44C	Bow Hill (Narrabri) ...	116C
Boomery (Bourke) ...	20C	Bow Hill (Port Stephens) ...	125C
Boomey Station ...	100C	Bowan Downs ...	99C
Boomi ...	103C	Bowan Vale ...	98C
Boomi Creek ...	105C	Bowen Park (Dubbo) ...	62C
Boona East (2) ...	35-60	Bowderdale ...	87C
Boona West ...	36C	Bowler Creek ...	30C
Boonal West ...	104C	Bowler's Farm ...	60C
Boonal ...	100C	Bowler's Flat ...	79C
Boonaldoon ...	105C	Bowmont ...	170C
Boonanghi (2) ...	123-30	Bowra (Molong) ...	99C
Boondara ...	86C	Bowood ...	115C
Booral (Maitland) ...	94C	Bows Gully ...	11C
Booral (Warraldale) ...	161C	Bowthorne ...	91C
Booranda ...	42C	Bowylie ...	129C
Boorandi ...	42C	Box Brush ...	48C
Booreyamma ...	106C	Box Cowell ...	25C
Boorithumbil ...	84C	Box Dale (Deniliquin) ...	49C
Boorlie ...	32C	Box Dale (Tamworth) ...	138C
Boorolong (2) ...	8-7C	Box Farm (Port Macquarie) ...	124C
Boorolong Creek ...	6C	Box Farm (Singleton) ...	132C
Boorook ...	142C	Boxfield ...	63C
Boorooma ...	167C	Box Flat (Coonabarabran) (2) ...	42C
Booroomba ...	129C	Box Flat (Tamworth) (2) ...	133-4C
Booroomugga (2) ...	34-6C	Box Forest ...	135C
Booroodana ...	34C	Box Green ...	49C
Boorooro ...	94C	Box Grove (Armidale) ...	10C
Boorooma ...	167C	Box Grove (Condobolin) ...	37C
Boothlingy ...	95C	Box Grove (Wentworth) ...	162C
Bootowa ...	126C	Box Hill (Armidale) (4) ...	9-10C
Bootra ...	158C	Box Hill (Broulee) ...	24C
Booyamma ...	42C	Box Hill (Glen Innes) (2) ...	66C
Bora (2) ...	150-60C	Box Hill (Jerilderie) ...	87C
Bora Ridge (2) ...	32-4C	Box Hill (Maitland) ...	94C
Bora Vale ...	130C	Box Hill (Merriwa) ...	96C
Borah ...	104C	Box Hill (Moree) (2) ...	103-6C
Boral ...	104C	Box Hill (Mudgee) ...	109C
Borambil Station (Condobolin) ...	35C	Box Hill (Murrurundi) ...	113C
Borambil (Merriwa) (2) ...	96-7C	Box Hill (Nepean and Hawkesbury) ...	119C
Borambil (Tamworth) ...	136C	Box Hill (Tamworth) ...	134C
Borambola (Wagga) (2) ...	152C	Box Hill (Wagga) ...	151C
Borderville ...	54C	Box Hill (Warraldale) ...	158C
Boree (Deniliquin) ...	49C	Box Hill (Young) ...	168C
Boree (Goulburn) ...	73C	Box Hills (Young) ...	167C
Boree (Molong) (2) ...	100-20	Box Holes ...	20C
Boree Creek ...	118C	Boxland (Carcoar) ...	28C
Boree Downs ...	28C	Boxland (Molong) (2) ...	102C
Boree Farm ...	83C	Box Moor ...	6C
Boree Hollow ...	101C	Box Opening ...	104C
Boree Lodge ...	87C	Box Point ...	10C
Boree Park (Canonbar) ...	27C	Box Point (Hay) ...	83C
Boree Park (Hay) ...	82C	Box Ridge Common (Bathurst) ...	16C
Boree Park (Jerilderie) (2) ...	87C	Box Swamp (Coonabarabran) ...	44C
Boree Park (Narrandera) ...	116C	Box Swamp (Jerilderie) ...	87C
Boree Park (Young) ...	172C	Box Tank ...	95C
Boree Plain (Oorowa) ...	47C	Box Tree (Murrurundi) (2) ...	112-30C
Boree Plains (Urana) ...	149C	Box Tree (Singleton) ...	130C
Boree Vale (Narrandera) ...	114C	Box Tree (Tamworth) ...	137C
Bore Paddock ...	103C	Box Vale (Albury) ...	2C
Borer Creek ...	139C	Box Vale (Forbes) ...	62C
Borga ...	111C	Box Vale (Jerilderie) ...	87C
Boro Creek ...	22C	Box Valley (Coonabarabran) ...	44C
Boronia ...	103C	Box Valley (Menindie) ...	95C
Boroonga ...	106C	Box Wood (Bathurst) ...	13C
Boscotte ...	154C	Box Wood (Jerilderie) ...	79C
Bostobrick ...	78C	Box Wood (Tamworth) ...	133C
Bostrase ...	68C	Boxwood Park (Albury) ...	1C
Botfield ...	64C	Boyd (Forbes) ...	94C
Both Villa ...	155C	Boyd (Tamworth) ...	139C
Boudjah ...	57C	Boyd Creek ...	64C
Bough Yard ...	163C	Boyd Park ...	23C
Boundary Creek (Armidale) (2) ...	7-9C	Boynell ...	63C
	</		

Bri	PASTORAL INDEX.	Bun	7D
	PAGE		PAGE
Bridgewater (Molong) (4) ...	97-102C	Brooklyn (Eden) ...	57C
Bridgewater (Moulamein) ...	107C	Brooklyn (Gundagai) (2) ...	67-9C
Bridge Farm ...	58C	Brooklyn (Gundagai) ...	80C
Briel Briel ...	124C	Brooklyn (Molong) ...	100C
Briendale ...	165C	Brooklyn (Moree) ...	104C
Brier Farm ...	28C	Brooklyn (Mudgee) (2) ...	111C
Brierley ...	87C	Brooklyn (Murrurindi) ...	118C
Brigalow (Glen Innes) ...	68C	Brooklyn (Tamworth) (3) ...	132-6C
Brigalow Park ...	100C	Brooklyn (Warraldale) ...	159C
Brigalow Plain ...	121C	Brooklyn (Yass) (2) ...	162-3C
Brigalows (Narrabri) ...	117C	Brookong ...	140C
Brigalows (Pilliga) ...	121C	Brookside (Armidale) ...	5C
Bright Hill (Goulburn) ...	74C	Brookvale (Braidwood) (2) ...	21C
Bright Hills ...	67C	Brookvale (Molong) ...	100C
Brightling ...	48C	Brookville ...	10C
Brighton (Armidale) (2) ...	7C	Broomfield (Canonbar) ...	27C
Brighton (Braidwood) ...	21C	Broomfield (Denman) ...	61C
Brighton (Hay) ...	82C	Broompark ...	119C
Brighton (Merriwa) ...	92C	Brooms Grove ...	42C
Brighton (Molong) ...	102C	Brotheroney ...	88C
Brighton (Tamworth) ...	133C	Broughton Park ...	129C
Brighton (Tenterfield) ...	140C	Broula (Forbes) ...	61C
Brighton Park ...	8C	Broula (Young) ...	172C
Brightside ...	60C	Browie (2) ...	55C
Briglo ...	45C	Browley (2) ...	17C
Brindingabba ...	158C	Brownlea (2) ...	15C
Brindley Park (Coonabarabran) ...	42C	Brownlow ...	160C
Brindley Park (Merriwa) ...	96C	Brown Muir (2) ...	92C
Bringagee ...	83C	Brown's Camp ...	18C
Bringdenhong (3) ...	85C	Brown's Creek (Carcoar) ...	29C
Bringdah ...	32C	Brown's Creek (Port Stephens) ...	126C
Bingle ...	44C	Brown's Dale (Wagga) ...	161C
Brinkworth ...	68C	Brown's Flat ...	128C
Brisbanefield ...	83C	Brown Springs (2) ...	42-4C
Brisbane Grove (Bathurst) ...	15C	Brown's Valley ...	98C
Brisbane Grove (Maitland) ...	94C	Brownwell Park ...	53C
Brisbane Valley (4) ...	13-4-6C	Broxburn ...	108C
Bristol Farm ...	140C	Brubri ...	132C
Bristowe Hill ...	110C	Bruce Dale (Bathurst) ...	15C
Briton Court ...	126C	Bruce Dale (Dentliquin) ...	49C
Britton Park ...	154C	Bruce Dale (Wagga) ...	180C
Broad Acres ...	107C	Bruce's Creek ...	108C
Broadmeadows (Gundagai) ...	81C	Bruie Plains ...	99C
Broadmeadows (Hay) ...	83C	Brundah (Forbes) ...	64C
Broadview ...	18C	Brunker Place ...	83C
Broadview ...	70C	Brunistadt (2) ...	159C
Broadwater (Bathurst) ...	14C	Brunswick ...	60C
Broadwater (Eden) ...	57C	Bruntwood ...	120C
Broadwater (Glen Innes) ...	68C	Brur Tank ...	35C
Broadwater (Nepean & H'wksbury) ...	118-9C	Brushgrove (Armidale) (2) ...	6C
Broadwater (Tamworth) (2) ...	136-8C	Brushgrove (Broulee) ...	24C
Broadway ...	164C	Brushgrove (Moree) (2) ...	108C
Brockleigh (2) ...	95C	Brushgrove (Port Stephens) (2) ...	197C
Brockley (Armidale) ...	9-10C	Brushgrove (Tenterfield) (3) ...	142C
Brockley (Glen Innes) ...	66C	Brushwood (Carcoar) ...	80C
Brodie's Plains (2) ...	67-9C	Brushwood (Glen Innes) ...	69C
Brogan's Creek (2) ...	109C	Brushy Creek (3) ...	7C
Brogheadah ...	51C	Brushy Hill (Braidwood) ...	21C
Brogo (2) ...	68C	Brushy Hill (Murrurundi) (4) ...	112-3-4C
Brohustin ...	54C	Bru-ton ...	32C
Broken Bridge ...	16C	Bryan's Gap (4) ...	139-40C
Broken Dam ...	170C	Bryanunga ...	159C
Broken Shaft Creek ...	12-15C	Brymalr (2) ...	109-10C
Brolgan ...	61C	Brymedura ...	98C
Brolgo Park ...	46C	Brynaman ...	108C
Bronte (2) ...	70C	Bubalahla (2) ...	73C
Brookdale (Port Macquarie) ...	123C	Buberba ...	72C
Brookdale (Wagga) ...	151C	Buckaginga ...	3C
Bookfarm (Young) ...	171C	Buckalow ...	95C
Brookfield (Armidale) ...	7C	Buckanbie ...	35C
Brookfield (Cooma) ...	40C	Buckburrage ...	29C
Brookfield (Dubbo) ...	55C	Buckejo (8) ...	57C, 8C, 3C, 0C (2)
Brookfield (Glen Innes) ...	65C	Buckenbours (2) ...	24C, 25C
Brookfield (Grafton) ...	77C	Buckendarra (Cooma) (3) ...	38-40C
Brookfield (Merriwa) ...	98C	Buckendoon ...	33C
Brookfield (Young) ...	170C	Buckey Creek (2) ...	164C
Brookland (Goulburn) ...	73C	Bucky Springs ...	18C
Brookland (Tenterfield) ...	140C	Buckle ...	160C
Brooklands (Queanbeyan) ...	130C	Buckinbah (3) ...	101C
Brooklyn (Armidale) (3) ...	4-7-8C	Bucking Barney ...	28C
Brooklyn (Canonbar) ...	27C	Buckingbong ...	115C
Brooklyn (Coonabarabran) ...	48C	Buckingham ...	130C
Brooklyn (Eden) ...	57C	Buckinguy ...	27C
Brooklyn (Gundagai) (2) ...	67-9C	Buckley's Creek ...	109C
Brooklyn (Gundagai) ...	80C	Buck's Creek (3) ...	28C (2), 31C
Brooklyn (Moree) ...	100C	Buckwaroon ...	35C
Brooklyn (Mudgee) (2) ...	104C	Budda (Canonbar) ...	27C
Brooklyn (Murrurindi) ...	111C	Budda (Cobar) ...	35C
Brooklyn (Warraldale) ...	118C	Budda (Walgett) ...	157C
Brooklyn (Wagga) (3) ...	132-6C	Budda Budda ...	167C
Brooklyn (Wagga) (2) ...	159C	Budda Budda ...	156C
Brooklyn (Wagga) (2) ...	162-3C	Buddah Lake ...	62C
Brooklyn (Wagga) (2) ...	140C	Buddah ...	63C
Brooklyn (Wagga) (2) ...	5C	Buddah Park ...	53C
Brooklyn (Wagga) (2) ...	21C	Budden ...	110C
Brooklyn (Wagga) (2) ...	100C	Buddha Grove ...	116C
Brooklyn (Wagga) (2) ...	10C	Budgerabong ...	63C
Brooklyn (Wagga) (2) ...	27C	Budgere (Moree) ...	105C
Brooklyn (Wagga) (2) ...	61C	Budgery (Canonbar) ...	27C
Brooklyn (Wagga) (2) ...	119C	Budgery (Carcoar) ...	28C
Brooklyn (Wagga) (2) ...	42C	Budgearn ...	83C
Brooklyn (Wagga) (2) ...	88C	Budgiong ...	48C
Brooklyn (Wagga) (2) ...	129C	Budjong ...	78C
Brooklyn (Wagga) (2) ...	61C	Buen Buen ...	113C
Brooklyn (Wagga) (2) ...	172C	Bugaldie ...	78C
Brooklyn (Wagga) (2) ...	55C	Bugilbone (2) ...	121C
Brooklyn (Wagga) (2) ...	17C	Beckalong (2) ...	18-9C
Brooklyn (Wagga) (2) ...	15C	Buker's Creek ...	8C
Brooklyn (Wagga) (2) ...	160C	Bukkulla ...	70C
Brooklyn (Wagga) (2) ...	92C	Bulby ...	127C
Brooklyn (Wagga) (2) ...	18C	Buldhair ...	70C
Brooklyn (Wagga) (2) ...	29C	Bulga Bulga ...	130C
Brooklyn (Wagga) (2) ...	126C	Bulga (Coonabarabran) (2) ...	44C
Brooklyn (Wagga) (2) ...	161C	Bulga (Tamworth) ...	138C
Brooklyn (Wagga) (2) ...	128C	Bulga Creek (2) ...	128C
Brooklyn (Wagga) (2) ...	42-4C	Bulga Hut ...	81C
Brooklyn (Wagga) (2) ...	98C	Bulgana ...	11C
Brooklyn (Wagga) (2) ...	53C	Bulgandamine (2) ...	64-6C
Brooklyn (Wagga) (2) ...	108C	Bulgar (2) ...	46C
Brooklyn (Wagga) (2) ...	132C	Bulgarte ...	120C
Brooklyn (Wagga) (2) ...	15C	Bulgate ...	104C
Brooklyn (Wagga) (2) ...	49C	Bulgoo ...	34C
Brooklyn (Wagga) (2) ...	180C	Bulgundara (2) ...	39-40C
Brooklyn (Wagga) (2) ...	108C	Bullah (2) ...	28C
Brooklyn (Wagga) (2) ...	99C	Bullaree ...	112C
Brooklyn (Wagga) (2) ...	64C	Bullatella ...	50C
Brooklyn (Wagga) (2) ...	83C	Bullawa Creek (3) ...	116-7C
Brooklyn (Wagga) (2) ...	159C	Bullawarana ...	79C
Brooklyn (Wagga) (2) ...	60C	Bullembalong (Cooma) ...	39C
Brooklyn (Wagga) (2) ...	120C	Bulentong ...	151C
Brooklyn (Wagga) (2) ...	35C	Bulleranna ...	104C
Brooklyn (Wagga) (2) ...	6C	Bullerawa (2) ...	121C
Brooklyn (Wagga) (2) ...	24C	Bullio (Berrima) (2) ...	7C
Brooklyn (Wagga) (2) ...	108C	Bullio (Goulburn) ...	72C
Brooklyn (Wagga) (2) ...	197C	Bullock Hide Park ...	108C
Brooklyn (Wagga) (2) ...	142C	Bull Plain (Corowa) (2) ...	47-8C
Brooklyn (Wagga) (2) ...	80C	Bull Plain (Young) ...	173C
Brooklyn (Wagga) (2) ...	69C	Bulyerol Bore ...	121C
Brooklyn (Wagga) (2) ...	7C	Bumbalar ...	103C
Brooklyn (Wagga) (2) ...	21C	Bumbalry ...	63C
Brooklyn (Wagga) (2) ...	112-3-4C	Bumbalong ...	139C
Brooklyn (Wagga) (2) ...	32C	Bummerah ...	29C
Brooklyn (Wagga) (2) ...	139-40C	Bunarba (2) ...	104C, 105C
Brooklyn (Wagga) (2) ...	159C	Bunarba North ...	106C
Brooklyn (Wagga) (2) ...	109-10C	Bunamago ...	110C
Brooklyn (Wagga) (2) ...	98C	Bunarbo (Gundagai) ...	80C
Brooklyn (Wagga) (2) ...	108C	Bunbadoon ...	104C
Brooklyn (Wagga) (2) ...	73C	Bundaberg ...	1C
Brooklyn (Wagga) (2) ...	72C	Bundabulla ...	24C
Brooklyn (Wagga) (2) ...	3C	Bundabulla East ...	24C
Brooklyn (Wagga) (2) ...	95C	Bundaburra ...	64C
Brooklyn (Wagga) (2) ...	35C	Bundah (Moree) ...	105C
Brooklyn (Wagga) (2) ...	29C	Bundah (Walgett) ...	157C
Brooklyn (Wagga) (2) ...	24C, 25C	Bunda Park ...	83C
Brooklyn (Wagga) (2) ...	38-40C	Bundarra ...	9C
Brooklyn (Wagga) (2) ...	33C	Bundarraga ...	119C
Brooklyn (Wagga) (2) ...	164C	Bundella (Cobar) ...	35C
Brooklyn (Wagga) (2) ...	18C	Bundella (Coonabarabran) ...	43C
Brooklyn (Wagga) (2) ...	160C	Bundemar ...	52C
Brooklyn (Wagga) (2) ...	101C	Bundewar (2) ...	117C
Brooklyn (Wagga) (2) ...	28C	Bundidjerie ...	116C
Brooklyn (Wagga) (2) ...	115C	Bundilla (Coonamble) ...	46C
Brooklyn (Wagga) (2) ...	130C	Bundock ...	117C
Brooklyn (Wagga) (2) ...	24C	Bundone ...	24C



8D	Bun	PASTORAL INDEX.	Can
	PAGE	PAGE	PAGE
Bundor ...	1170	Burrabung ...	420
Bundrey ...	1040	Burrangong (Urana) (2)	149-500
Bundure (2) ...	870	Burrangong (Young) (3)	167-1720 (2)
Bundy ...	460	Burravale (Dubbo) ...	570
Bundyeye Park ...	830	Burravale (Gundagai) ...	810
Bundyulumbah ...	500	Burra Villa (Gundagai) ...	790
Bunga ...	570	Burrawang (Coonamble) ...	450
Bungabah (2) ...	43-40	Burrawang (Forbes) ...	610
Bungabee ...	1440	Burrawang (Molong) (2)	98-90
Bungadilly ...	160	Burraweela ...	1050
Bungadore ...	1330	Burrawinda ...	1650
Bungalong Creek ...	610	Burrell (2) ...	97-80
Bungalora ...	1400	Burrell Creek (Molong) (2)	98-80
Bungalow (Forbes) ...	640	Burrell's Flat ...	1400
Bungalow (Jilderie) ...	870	Burren (2) ...	1200
Bungambil (Narrandera) ...	1150	Burrenbah ...	1570
Bungambil (Wagga) ...	1530	Burrendoon (Moree) ...	1030
Bungan ...	1340	Burren Burren ...	1570
Bungarby ...	400	Burrendulla ...	1090
Bungawalbin (Casino) (2)	340	Burren Station ...	1200
Bungay ...	1230	Burri Creek (2) ...	1270
Bungebah ...	450	Burrill ...	610
Bungeboomer ...	180	Burrinton ...	1040
Bungebomah (2) ...	53-60	Burrowa ...	1540
Bungerellgong (2) ...	60-40	Burrowa Hills (2)	1680
Bunglecumbe ...	600	Burrowa River ...	1660
Bungle Gully ...	1210	Burroway ...	560
Bunglegumbe ...	530	Burrowell ...	1300
Bungon ...	420	Burumbucco ...	180
Budgonia Creek ...	720	Burumbuttock ...	10
Bungawannah (Albury) ...	20	Burrumburi ...	110
Bunna Kunna (Narrabri) ...	1170	Burrundulla ...	1080
Bunna Kunna (Pilliga) ...	1210	Burrungurroolung ...	720
Bunnabunoo ...	880	Burra ...	950
Bunnamagoo ...	140	Burra (Narrabri) ...	1610
Bunnarungie ...	1610	Burwick Park ...	830
Bunny Flat ...	990	Burwood (Coonabarabran) ...	410
Bunny Park ...	1070	Burwood (Moree) ...	1030
Bunton's Vale ...	1640	Burwood (Queanbeyan) ...	1280
Bunya (Port Macquarie) ...	1220	Burwood Farm ...	980
Bunya (Port Stephens) ...	1270	Burworn (Tenterfield) ...	1420
Bunyah Creek ...	1270	Bury Ground Creek ...	60
Bunyan ...	400	Bush Park ...	840
Buramilong ...	540	Bushby's Flat (2) ...	330
Burbin ...	1100	Bushey Park (Glen Innes) ...	600
Burbong (3) ...	1280	Bushey Park (Dubbo) ...	530
Burdenda ...	200	Bushey Park (Grafton) ...	770
Burgess Hill ...	1530	Bushey Park (Wagga) ...	1550
Burgoon (2) ...	980	Bushfield ...	1040
Burgoyne ...	440	Bushgrove ...	1030
Burindi ...	1330	Butcher's Creek ...	70
Burke's Creek ...	1510	Bute (Gundagai) ...	700
Burkeville ...	280	Bute (Wagga) ...	1520
Burleigh (Canonbar) ...	270	Bute Park (Gundagai) ...	700
Burleigh (Yass) ...	1020	Bute Park (Wagga) ...	1520
Burley Park (2) ...	100	Butherwah ...	1500
Burlong Creek ...	270	Butler Falls ...	560
Burly Jackey ...	290	Butterbone ...	260
Burmah ...	1600	Buttercup Plains ...	840
Burncoose ...	1370	Byalla (10) ...	163 (1), 4 (2), 6 (7)
Burnbrae ...	910	Bygalowe Station ...	360
Burnima (Bombala) ...	180	Bygoon ...	1160
Burnima (Cooma) ...	380	Byfield ...	1840
Burnside (Gundagai) ...	790	Bynamia ...	1000
Burnside (Warraldra) ...	1600	Byneckra ...	1680
Burnt Hut ...	1510	Byora ...	940
Burra (Broulee) (2) ...	250	Byralea ...	930
Burra (Moree) ...	1030	Byrnsdale (Oakey and Marr) ...	950
Burra (Moulamein) ...	1070	Byrnaville ...	1840
Burra (Queanbeyan) ...	1270	Byrock Station ...	200
Burra Burra (Canonbar) (2) ...	260	Byrock (Yass) ...	1650
Burra Burra (Condobolin) ...	800	Byron ...	650
Burra Burra (Moulamein) ...	1060	Byron Estate (Glen Innes) ...	650
Burra Burra Creek (Goulburn) ...	730	Bywong (2) ...	128-00
Burrabadeen ...	530	Bywong Creek ...	1240
Burrabenna ...	61-40	Cabar Fae ...	80
Burrabogie (2) ...	830	Cabbage Tree ...	930
Burrabogie South ...	820	Cable's Selection ...	1060
Burradue ...	1270	Calool ...	1070
Burraga ...	1240	Calonne ...	1020
Burrangan ...	740	Caddai ...	1180
Burrigate ...	590	Caddigat Creek ...	400

Can	PASTORAL INDEX.	Ola	9D
	PAGE	PAGE	PAGE
Canobie ...	1870	Carwoola (Queanbeyan) (2) ...	1290
Canomodine ...	970	Carwoola (Young) ...	1070
Canonbar ...	290	Carysfort ...	120
Cannon Vale ...	710	Cashell ...	1690
Canoon ...	820	Cashel ...	1210
Canterbury (Narrandera) ...	1150	Cashel (Wagga) ...	1580
Canterbury (Wentworth) ...	1610	Cashill ...	670
Cape Hawke ...	1270	Cashmere ...	940
Cape Vale ...	910	Caskle ...	680
Captain's Creek ...	1340	Cassilla ...	980
Carabost ...	850	Castle Doyle (3) ...	4-50 (2)
Caralla ...	580	Castle Farm ...	40
Caralulup ...	450	Castle Field (Carcoar) ...	290
Carara ...	1390	Castlefield (Hay) ...	890
Caravana ...	280	Castle Hill (Molong) ...	980
Carawonga ...	740	Castle Hill (Yass) ...	1640
Carbeen (Pilliga) ...	1210	Castle Mount ...	1370
Carbeen (Warraldra) ...	1590	Castle Springs ...	1130
Carbeen Vale ...	1180	Castletons ...	1690
Carbrossy ...	1560	Castle Vale ...	1120
Carbucky (2) ...	1610	Castle Villa ...	1060
Cardew ...	650	Castle Wood ...	500
Cardington ...	98-1000	Castle's Creek (3) ...	169-720
Cardungie Farm ...	610	Catambal Creek ...	1000
Carunga (4) ...	103-50	Caterlough (Wagga) ...	1540
Carinda ...	1560	Cathabac ...	1230
Carlaminda (Cooma) ...	390	Cathcart (Carcoar) ...	290
Carlinge ...	240	Catherine Fields ...	1200
Carlsbrook ...	250	Cathundral ...	530
Carleoon ...	1110	Cato (2) ...	240
Carlingford ...	1030	Catombal Farm ...	1070
Carlisle ...	350	Catal ...	1200
Carlisle (Dubbo) ...	530	Cattle Camp (2) ...	163-40
Carlisle (Armidale) ...	110	Cayamora ...	1680
Carlisle (Hay) ...	830	Cavan (Yass) ...	1050
Carlisle (Bombala) ...	180	Cave Creek ...	1000
Carlisle (Narrandera) ...	1150	Cave Flat (3) ...	1600
Carlton (Carcoar) ...	300	Cave Valley (Mudgee) ...	1100
Carlton (Coonamble) ...	470	Cave Valley (Yass) ...	1680
Carlton (Young) ...	1720	Cawdor ...	1400
Carlyle (Oorowa) ...	480	Cedar ...	920
Carlyle (Kiden) ...	580	Cedar ...	1180
Carlyle (Murrumbidgee) ...	1130	Cedar ...	1030
Carmel ...	1200	Cedar Creek (Maitland) ...	930
Carneys ...	1260	Cedar Creek (Singleton) ...	1320
Carndale (Wagga) ...	1510	Cedarford ...	920
Caroline Creek ...	1640	Cedar Grove (Glen Innes) ...	600
Caroon ...	370	Cedar Grove (Hay) ...	830
Caroon ...	910	Cedar Park ...	560
Caroon ...	1040	Cedar Park ...	1260
Caroon ...	1040	Cedar Party ...	1260
Caroon ...	1040	Cedar Party Creek (4) ...	1250
Caroon ...	370	Cedar Rise ...	70
Caroon ...	730	Central ...	340
Caroon ...	740	Centre Bush ...	1660
Caroon ...	810	Ceres ...	830
Caroon ...	880	Ceres Plains ...	10
Caroon ...	740	Chah Sing ...	1080
Caroon ...	310	Chain of Ponds (Bathurst) (2) ...	12-140
Caroon ...	190	Chain of Ponds (Goulburn) (2) ...	710
Caroon ...	610	Chain of Ponds (Moree) ...	1040
Caroon ...	990	Chain of Ponds (Port Macquarie) ...	1240
Caroon ...	1090	Chain of Ponds (Singleton) ...	1310
Caroon ...	490	Chain of Ponds (Yass) (2) ...	164-60
Caroon ...	520	Chalk Hills (2) ...	57-90
Caroon ...	1040	Challacom ...	1050
Caroon ...	1270	Chambligne (3) ...	750 (2), 770
Caroon ...	1300	Champion Creek ...	1260
Caroon ...	1310	Champion Flat ...	1270
Caroon ...	1220	Champion Hill ...	570
Caroon ...	1520	Champion Vale (Wagga) ...	1520
Caroon ...	1600	Chance Farm (Hay) ...	830
Caroon ...	1060	Chance Farm (Molong) ...	1010
Caroon ...	14-5-60	Chandler Bridge ...	80
Caroon ...	75 (3), 770	Chandler's Creek (2) ...	68-90
Caroon ...	830	Chandos (Canonbar) ...	270
Caroon ...	1610	Chandos (Forbes) ...	610
Caroon ...	1580	Chanticleer ...	1100
Caroon ...	1580	Chantress ...	1040
Caroon ...	300	Charity Creek ...	1590
Caroon ...	1720	Charlemont ...	1070
Caroon ...	470	Charlesville (Carcoar) ...	310
Caroon ...	400	Charlesville (Yass) ...	1630



**VISIT ANTHONY HORDERN'S NEW STORE,**

10p	Clas	PASTORAL INDEX.		Com	
		PAGE	PAGE	PAGE	
Clare Field (Port Macquarie) (2)	1292	Cliffdale	1310	Cobweb	1000
Clarefield (Singleton)	1310	Clifflands	1120	Cobwell	1070
Clarefield (Tamworth)	1230	Clifton (Armidale) (2)	4-9C	Cochrane's Creek (2)	106-70
Clare Hill (Mudgee)	1090	Clifton (Condonoboliu)	36C	Cocketgedong	1490
Clare Hill (Yass)	1030	Clifton (Glen Innes) (2)	05-70	Cockleshell Corner	53C
Claremont (Albury)	10	Clifton (Hume)	890	Cockswye	250
Claremont (Ooonabarabran)	440	Clifton (Molong)	1010	Cocmar	500
Claremont (Glen Innes)	680	Clifton (Moree)	1040	Coomingia (2)	108-720
Claremont (Goulburn)	710	Clifton (Nepean and Hawkesbury)	1180	Cocos	370
Claremont (Moree)	1050	Clifton (Pictou) (2)	1190	Coerphilly	1520
Claremont (Murrurundi)	1120	Clifton (Tamworth)	1370	Coffey Hill	980
Claremont (Singleton)	1310	Clifton (Tenterfield) (2)	139-40C	Coffey Hill	1010
Claremont (Young) (2)	1720	Clifton (Warialda) (2)	1000	Coggan	1100
Claremount (Bathurst)	150	Clifton (Young)	1670	Cohomata	580
Claremount (Tamworth)	1350	Clifton Cottage	40C	Colla	240
Claremount (Warialda)	1600	Clifton Downs	200	Colane (Canonbar)	200
Clarenton (Barranald)	110	Clifton Farm	1190	Colane (Warialda)	1580
Clarendon (Maitland)	910	Clifton Grove (Bathurst) (2)	160	Colane Park	450
Clarendon (Moree)	1080	Clifton Hills	1510	Colbran Park	520
Clarendon Park	1810	Clifton Park	780	Coldstream (Armidale)	40
Clarens	1670	Clifton Park	790	Coldstream (Grafton)	770
Clarens (5)	75-77 (2), 78C (2)	Clifton Station	1400	Cold Water Creek (2)	290
Clare Park (Merriwa)	980	Clifton Wood (Yass)	1650	Cole Park	720
Clare Vale	1630	Clifton Wood (Young)	1720	Colleen	1150
Clare Valley	1530	Cligston	1170	Colenso	1080
Clarevalux (3)	670	Clinton (Glen Innes)	670	Colenso Park	1080
Clareview (Ooonabarabran)	420	Clinton (Pilliga)	1210	Colliban Park	360
Clareview (Port Stephens)	1260	Clivedale	1490	Colmore	200
Clarevills (Port Stephens)	1270	Clonaltan	1690	Colmore (5)	114-15-160
Clarewater	1000	Clonard (Moree)	1040	Collaree (Moree)	1000
Clarewood (Walgett)	1560	Clonard (Warialda)	1580	Collaree (Forbes)	640
Claris Park	810	Clonbourn Park	1150	Collarina	200
Claurgher	390	Clonelly	980	Collaroy (2)	960
Claverling	610	Cloneri	290	College Green	560
Claverton (Dubbo)	830	Clonlarn	790	Collendina	470
Claverton (Hay)	830	Clonleigh	600	Colley Blue (Murrurundi)	1340
Claverton Park	1380	Clontarf (Deniliquin)	500	Colley Blue (Tamworth) (2)	1340
Claybrook	860	Clontarf (Goulburn)	500	Collier Creek	1110
Clay Coyle	1840	Clontarf (Tamworth)	1340	Collingdale	570
Clayton (Jerilderie)	670	Clonkeen	1460	Collingrove	1530
Clay Waterholes (W. Rofe)	1200	Clonnes	33-40	Collingwood (Armidale) (2)	5-90
Clearburn	1410	Close's Swamp	930	Collingwood (Gundagai)	800
Clear Hills (Condonoboliu)	370	Clovasa (2)	340	Collingwood (Mudgee) (2)	100-110
Clear Hills (Forbes)	610	Clover Creek	200	Collingwood (Yass)	1640
Clear Hills (Goulburn)	700	Cloverdale	680	Collingwood (Young)	1700
Clear Hills (Molong)	900	Clover Flat	13-60	Collinwood (Eden)	570
Clear Hills (Wagga)	1520	Clover Gully	30	Collonbatti	1220
Clear Hills (Yass)	102-1030	Clover Hill (Casino)	830	Collumbine	990
Clear Hills Park	450	Clover Hill (Tamworth)	1380	Colluna	530
Clearmont (Ooonamble)	450	Cloverlea	700	Collyburi	560
Clearmont (Gundagai) (3)	820	Clover Nook	90	Colly Creek	1390
Clear Mount (Tamworth)	1360	Clummonney	600	Collymongle	1050
Clear Swamp	1150	Clunes	300	Collytoddah	30
Clear View (Bathurst)	120	Cluny	260	Collytudula	1560
Clear View (Corowa)	480	Cluster Farm	600	Collywarry	720
Clear View (Pictou)	1200	Glybucca (Port Macquarie) (4)	122-3-40	Colombine	980
Clear View (Pilliga)	1210	Glyburn	610	Colombo (4)	220
Clear View (Young)	1700	Glyde (Narrandera)	1150	Colombo Creek (Jerilderie)	880
Clearvaton (Moree)	1030	Glydie Cottage	440	Colombo Plains	1500
Clent Hills	1370	Glydesdale (Bourke)	200	Colomo	530
Cleon	1050	Glydesdale (Forbes)	030	Colong	1200
Clerkness (2)	7-10	Glydesdale (Murrurundi) (2)	1140	Colola	350
Clermont (Moree)	1040	Glydesdale (Nepean & Hawkesbury)	1180	Colpa	420
Clermont (Pictou)	1200	Glydesdale (Pilliga)	1200	Colwyn Farm	610
Clivedon (Maitland)	940	Glydesdale (Yass)	1050	Colysersleigh	170
Cleveland (Forbes)	610	Glydevale	620	Comabella	550
Cleveland (Moree) (2)	1050	Glydesville (Tamworth)	1360	Comalah	1560
Cleveland (Narrabri)	1170	Glyde Wilderness	1080	Comara (Armidale)	30
Cleveland (North Walgett)	1570	Glydie	1050	Comara (Port Macquarie)	1230
Cleveland Valley (Armidale)	90	Coalbaggie (8)	540	Comaroo	1080
Cleverleigh	740	Coal Creek (8)	510	Combadella	1050
Clivedon (Carcoar)	310	Coaldale (2)	75-70	Combadery	1570
Clivedon (Yass)	1610	Coan Downs (2)	840	Combandy	1090
Clifden	920	Cobah Creek	1440	Combaning (3)	151-2-30
Cliffe Sliding	1340	Cobar	340	Combo (2)	108-100
Cliffdale (Mudgee)	1090	Cobark (Port Stephens) (2)	1200	Combogolong	460
Cliffdale (Murrurundi)	1120	Cobodah	1690	Comboyne	1340
Cliffdale (Tamworth)	1350	Cobbham Lake	870	Comella	980
Clifford (Maitland)	810	Cobobra	580	Come-by-Chance (Armidale)	70
Clifford (Moree)	630	Cob-o'-corn Creek	320	Come-by-Chance (Ooonabarabran)	400
Clifford (Singleton)	1310	Cobrnball	1690	Comerton Park (2)	17-80
Clifford's Creek (Goulburn)	730	Cobway	790	Comeo	1540

**WOOD & COMPANY: THE FUNERAL DIRECTORS OF N.S.W.: SYDNEY.** (Head Office: 410-2 George Street South. Phone 21)

## ON THE HISTORIC SLOPE OF BRICKFIELD HILL.

Com		PASTORAL INDEX.		Oro		11D	
	PAGE		PAGE		PAGE		PAGE
Commerville .. ..	160	Coomooloo .. ..	100	Cossington .. ..	1110		
Comfort Hill .. ..	16-7C	Coomalga .. ..	162C	Costigair .. ..	138C		
Commissioner's Creek .. ..	730	Coomamit .. ..	1080	Cotta Lea .. ..	1500		
Common .. ..	360	Coomawana .. ..	1130	Cotta Walla (2) .. ..	72-30		
Commumulah .. ..	105C	Cooneen (Deniliquin) .. ..	49C	Cottage Park .. ..	380		
Cornobello (2) .. ..	520	Cooneen (Hay) .. ..	49C	Cottesbrook .. ..	1410		
Cono Valley .. ..	140	Cooney Creek (Armidale) .. ..	80	Coul Coul .. ..	1640		
Compton (Coomamble) .. ..	450	Cooney's Creek (Gundagai) (3) .. ..	790	Coulston .. ..	940		
Compton (Dubbo) .. ..	550	Coon Hill .. ..	530	Counulpe Downs .. ..	880		
Connapla .. ..	1160	Coonil .. ..	080	Courabyra .. ..	730		
Condie Park (2) .. ..	119-200	Coonimba .. ..	440	Couradda .. ..	1060		
Condor .. ..	1280	Coonong .. ..	1490	Courallie (Canonbar) .. ..	270		
Coneac .. ..	127C	Coonyale .. ..	1580	Courallie Park (Moree) .. ..	1040		
Congewan .. ..	940	Coopa Bulga .. ..	970	Courebone .. ..	370		
Congl (3) .. ..	6-00	Cooper's Creek (Molong) .. ..	1010	Coursing Park .. ..	1540		
Congl Estate .. ..	100	Coopers' Flat (Molong) .. ..	930	Coutawong .. ..	60		
Congwarra .. ..	128-9C	Cooper's Flat (Singleton) (4) .. ..	131-20	Coutta Crossing (0) .. ..	75 (3), 77 (3)0		
Conjola .. ..	240	Cooper's Glen (2) .. ..	590	Covan (2) .. ..	72-0		
Conley Creek .. ..	120	Cooper's Gully .. ..	58C	Cowabbee .. ..	1520		
Connewarra .. ..	550	Cooper's Run (2) .. ..	1190	Cowal Dam .. ..	660		
Conningsdale .. ..	50	Cooplacurripa .. ..	70	Cowabee .. ..	1520		
Connside .. ..	80	Cooradigabee (2) .. ..	140	Cowar .. ..	1230		
Connorgie .. ..	101C	Cooraldoornal .. ..	690	Cowarral .. ..	1250		
Connorton .. ..	1500	Cooralille .. ..	1550	Cowga .. ..	240		
Counulpe Downs .. ..	970	Cooraung .. ..	450	Cow Hollow .. ..	1300		
Conoble .. ..	800	Cooringora .. ..	1580	Cowl Cowl .. ..	820		
Conoma .. ..	100	Cooroobongate (2) .. ..	122-40	Cowlung .. ..	1450		
Conomogie .. ..	55C	Coota (R. Bourke) .. ..	290	Cowra Flat .. ..	300		
Consdale .. ..	121C	Cootalaura .. ..	380	Cox's Creek (Maitland) .. ..	940		
Cooba (2) .. ..	80-10	Coota Park .. ..	320	Cox Villa .. ..	790		
Coobang (Forbes) .. ..	230	Coothera .. ..	520	Coxville .. ..	1510		
Coobang (Molong) (3) .. ..	99-100-2C	Coowong (Berrima) .. ..	160	Coy's Plain .. ..	500		
Coobang Creek (Forbes) (3) .. ..	62-30	Cooyong .. ..	1710	Craddock .. ..	1580		
Coobang Creek (Molong) .. ..	980	Cope's Creek .. ..	650	Cragedn .. ..	430		
Coobirinda .. ..	23C	Coppabella (6) .. ..	167-8-9-70-10	Craigdon .. ..	100		
Coocooboonah .. ..	1390	Copperfield .. ..	1800	Craig End .. ..	100		
Coobung Creek .. ..	620	Copper Hammer .. ..	300	Craigie Lea .. ..	530		
Coobra Vale .. ..	1640	Copper Hill .. ..	980	Craigie (Bombala) .. ..	180		
Cooldina .. ..	490	Copper Ridge .. ..	640	Craigie (Eden) .. ..	570		
Cookaburra .. ..	520	Coppy Morgambilla .. ..	1580	Craigieburn (Deniliquin) .. ..	500		
Cookamulla .. ..	21C	Coradgery (Forbes) .. ..	640	Craigieburn (Narrandera) .. ..	1150		
Cookanilla .. ..	230	Coradgery (Molong) (2) .. ..	99-100-30	Craigieburn (Urana) .. ..	1490		
Cookara .. ..	260	Coraki (2) .. ..	32-30	Craigie Dale .. ..	1070		
Cookardinia .. ..	86C	Coralle .. ..	520	Craigie Lea (Armidale) .. ..	40		
Cook's Myalls (2) .. ..	630	Corallie .. ..	1320	Craigie (Armidale) (4) .. ..	4-6-8-90		
Cook's Vale (2) .. ..	29C	Cora Lynn (Molong) .. ..	1000	Craigie (Bathurst) .. ..	140		
Cook's Vale Creek (3) .. ..	30C	Cora Lyn (Wagga) .. ..	1550	Craigie (Carcoar) .. ..	290		
Coola .. ..	600	Coorang (5) .. ..	22-30	Craigie (Concubolin) .. ..	350		
Cooolabah (Cobar) .. ..	350	Coorauga Downs .. ..	840	Craigie (Deniliquin) .. ..	480		
Cooolabah (Coomamble) .. ..	440	Corangula .. ..	1230	Craigie (Dubbo) .. ..	520		
Cooolabah (Molong) .. ..	99C	Corca .. ..	1370	Craigie (Murrumbidgee) .. ..	1120		
Cooolabah Farm .. ..	200	Corca (Jerilderie) .. ..	870	Craigmore (Mudgee) .. ..	1100		
Cooolagolite (2) .. ..	58C	Corcel .. ..	1030	Craigmore (Walgett) .. ..	1670		
Cooolah (Coomabarabran) .. ..	44C	Corela .. ..	200	Craigvale .. ..	1150		
Cooolah (Molong) .. ..	1030	Corella .. ..	990	Craintop .. ..	1510		
Cooolah Creek .. ..	760	Coreenabri .. ..	1030	Cramond .. ..	560		
Cooolah Farm .. ..	1170	Coree South .. ..	870	Cramp's Paddock .. ..	1710		
Cooolamon (Moree) .. ..	1050	Coreen .. ..	260	Cransbourne (Merriwa) .. ..	900		
Cooolamon (Tenterfield) .. ..	1400	Coreenabri .. ..	1030	Cranbrook (Dubbo) .. ..	530		
Cooolubilla .. ..	1340	Coreinbob (2) .. ..	1550	Cranbrook (Glen Innes) .. ..	640		
Cooolatal .. ..	1600	Corenda .. ..	1050	Cranbrook (Wagga) .. ..	1510		
Cooolappa .. ..	440	Corey .. ..	1270	Crankey's Plain .. ..	190		
Cooolougong .. ..	1680	Corruocpla .. ..	560	Cransbourne (Dubbo) .. ..	540		
Cooleman (2) .. ..	79-80C	Coromandel .. ..	1620	Crawford Burn .. ..	820		
Cool Hill .. ..	63C	Corona (Menindie) .. ..	950	Crawford Park .. ..	1190		
Coolibah .. ..	121C	Corona (Moree) .. ..	1030	Crawney (Murrumbidgee) .. ..	1130		
Coolibah Downs .. ..	1210	Coronga Peak .. ..	350	Crawney (Tamworth) (2) .. ..	135-80		
Coolie Camp .. ..	1210	Coroplin .. ..	1610	Crayford .. ..	1370		
Coolmine .. ..	1020	Corora .. ..	1350	Cree Bank .. ..	950		
Cooloolat (3) .. ..	158-00C	Corradgery .. ..	1000	Creek View (Gundagai) .. ..	790		
Coolringdon .. ..	400	Corragobah .. ..	103	Creek View .. ..	870		
Coolumbucca (2) .. ..	23C	Correei .. ..	91C	Crenmore (Molong) .. ..	990		
Cooma (Cooma) .. ..	390	Corrigan's Creek .. ..	1140	Crenmore (Young) .. ..	1-90		
Cooma (Narrabri) .. ..	1170	Corringlie .. ..	1700	Crescent Head .. ..	1220		
Coomba (Port Stephens) (2) .. ..	120-70	Corrogobah .. ..	1030	Cresline .. ..	460		
Coombarrah .. ..	540	Corron .. ..	370	Cressfield .. ..	1130		
Coomber .. ..	1080	Corrong .. ..	110	Cressy Farm .. ..	1550		
Coombie .. ..	840	Corryong .. ..	830	Crick Station .. ..	70		
Cooming Heights .. ..	280	Corsfield .. ..	140	Crickenbah (Murrumbidgee) .. ..	1010		
Cooming Park .. ..	310	Cory Vale .. ..	920	Crickenbah (Philliga) .. ..	1200		
Coomelia .. ..	980	Cosgrove's Farm .. ..	1180	Crocket Valley .. ..	40		
Coomoo Coomoo .. ..	1320	Cossey .. ..	1490	Crofton .. ..	560		
				Croft Knoll .. ..	80		

**WOOD & COMPANY: SOME OF OUR ASSISTANTS HAVE BEEN WITH US 20 YEARS. SYDNEY.**

**WOOD & COMPANY: THE FUNERAL DIRECTORS OF N.S.W.: SYDNEY.** (Head Office: 211 George Street South. Phone 211)

**WOOD & COMPANY: EVER REGARD EFFICIENCY WITH ECONOMY. SYDNEY.**

14D	Dyl	PAGE	PASTORAL INDEX.	End	PAGE
Dyloom ..	55C	Elenmore (Coonamble) (2) ..	45C	Elview ..	160C
Dynevor ..	110C	Elenmore (Pilliga) ..	121C	Elmdale ..	164C
Dyrraba ..	32C	Elen Vale (Carcoar) ..	33C	Elm Farm (Braidwood) ..	22C
Dysart Farm ..	187C	Elen Vale (Grafton) ..	74C	Elm Farm (Tamworth) ..	182C
Eade Vale ..	93C	Elen Vale (Jerilderie) ..	87C	Elm Green ..	68C
Eagleburn ..	138C	Elen Vale (Merriwa) ..	98C	Elm Grove (Armidale) (2) ..	6-8C
Eagle Farm (Forbes) ..	64C	Elen Vale (Moree) (2) ..	104C	Elm Grove (Eden) ..	58C
Eagle Farm (Moree) ..	103C	Elen Vale (Narrabri) ..	117C	Elm Grove (Yass) ..	148C
Eagle Grange (Armidale) ..	8C	Elen Vale (Tweed-Lismore) ..	143C	Elmo Park ..	3C
Eagle Hawk (Bathurst) ..	13C	Elen Vale (Young) ..	171C	Elmore (Dubbo) ..	56C
Eagle Hawk (Warialda) (2) ..	189C	Elen Valley ..	62C	Elmore (Wagga) ..	153C
Eagles' Nest ..	20C	Edgemoor (Carcoar) ..	28C	Elms Hall (4) ..	91-2-4C
Eagleton ..	91C	Edgemoor ..	170C	Elmside ..	104C
Eagle View (Broulee) ..	25C	Edge Hill ..	127C	Elmsleigh ..	31C
Eagle View (Young) ..	169C	Edgeroll ..	117C	Elmswood (Albury) ..	1C
Ealing Forest ..	17C	Edgerton (Coonamble) ..	45C	Elmswood (Murrumbidgee) ..	114C
Ealrah ..	115C	Edgerton (Yass) ..	108C	Elmswood (Young) ..	171C
Early Dawn ..	70C	Edina ..	8C	Elm Vale ..	61C
Earndell ..	186C	Edithville ..	53C	Elmer ..	137C
East and West Common (Braidwood) ..	23C	Edlin Valley ..	95C	Elm ..	54C
East Bank (Port Stephens) ..	125C	Edrie (2) ..	107C	Elong Elong ..	67C
East Bank (Yass) ..	188C	Egan Creek ..	158C	Elouera (Coonabarabran) ..	42C
East Billabong ..	61C	Eglebra (2) (Canonbar) ..	26-8C	Elphin Park ..	47C
East Bland ..	167C	Eglebra (Dubbo) ..	82C	Elphinstone ..	103C
East Bogan No. 15 ..	24C	Eglestone ..	117C	Elrington Common ..	23C
Eastbourne ..	43C	Egmont ..	142C	Elsie Vale (Condobolin) ..	36C
East Breeling ..	43C	Eight Eight Valley ..	28C	Elsie Villa (Young) ..	167C
Eastburn ..	121C	Elmore ..	98C	Elsieville (Canonbar) ..	23C
East Burren ..	121C	Elmore ..	15C	Elsieville (Moree) ..	104C
Eastcott House ..	92C	Elmore ..	43C	Elsieville (Young) ..	107C
East Edgerton ..	140C	Elmore ..	1C	Elsinora ..	168C
Eastern Plains ..	11C	Elmore ..	54C	Elsinora (Port Macquarie) ..	124C
Eastfield (4) ..	22C	Elmore Valley (3) ..	140-2C	Elsmore ..	26C
East Giral ..	56C	Elmore ..	105C	Elsmore Station ..	67C
East Glen (2) ..	158-80C	Elmore ..	68C	Elston (Bathurst) ..	18C
East Glendon (2) ..	131-2C	Elmore ..	8C	Elston (Coonabarabran) ..	44C
East Harrowgate ..	97C	Elmore ..	14C	Elston (Canonbar) ..	27C
East Hill ..	137C	Elmore ..	4C	Elston (Condobolin) ..	36C
East Holmes ..	70C	Elmore ..	73C	Elton ..	172C
East Holwood ..	30C	Elmore ..	119C	Elton Hills ..	162C
East Kunderang ..	5C	Elmore ..	131C	Elwood ..	83C
East Lea ..	9C	Elmore ..	172C	Elysee ..	97C
East Lynne (Armidale) ..	4-50C	Elmore ..	20C	Emby (Coonamble) ..	45C
East Lynne (Dubbo) ..	62-55C	Elmore ..	60C	Emerald Farm (Wagga) ..	152C
East Lynne (Glen Innes) ..	60C	Elmore ..	104C	Emerald Hill (Tamworth) ..	135C
East Lynne (Wagga) ..	154C	Elmore ..	82-3C	Emerald Hill (Young) (2) ..	182C
East Lynne (Yass) ..	166C	Elmore ..	83C	Emerald Isle ..	155C
East Lynne (Young) ..	172C	Elmore ..	9C	Emerald Vale ..	158C
East Side ..	26C	Elmore ..	49C	Emery Park ..	65C
East Triamble ..	110C	Elmore ..	57-8C	Emmagoor ..	100C
East View (Armidale) (2) ..	2-10C	Elmore ..	166C	Emma Vale ..	101C
East View (Glen Innes) ..	68C	Elmore ..	63C	Emma View ..	168C
East View (Tamworth) (2) ..	134C	Elmore ..	28C	Emmaville (Wagga) ..	152C
East View (Wagga) ..	154C	Elmore ..	104C	Emmet Vale (Deniliquin) ..	49C
East View (Walgett) ..	157C	Elmore ..	153C	Emmet Vale (Hay) ..	83C
Eastwood (Armidale) ..	11C	Elmore ..	49C	Emu Creek (Armidale) ..	6C
Eastwood (Broulee) ..	24C	Elmore ..	101C	Emu Creek (Carcoar) ..	28C
Eastwood (Eden) ..	57C	Elmore ..	33-4C	Emu Creek (Warialda) (2) ..	158C
Eastwood (Mudgee) (2) ..	109C	Elmore ..	102C	Emu Flat (Braidwood) ..	21C
Eastwood (Warialda) ..	160C	Elmore ..	6C	Emu Flat (Piloton) ..	120C
Eastwood (Young) (2) ..	168-9C	Elmore ..	55C	Emu Flat (Queanbeyan) ..	129C
East Woodlands ..	56C	Elmore ..	106C	Emu Gully ..	171C
Eathorpe ..	10C	Elmore ..	103C	Emu Park (Castro) ..	34C
Ebland ..	75C	Elmore ..	120C	Emu Park (Coonamble) ..	46C
Ebo Estate ..	69C	Elmore ..	128C	Emu Park (Corowa) ..	48C
Echo Hills ..	137C	Elmore ..	9C	Emu Park (Deniliquin) ..	49C
Eccleston ..	15C	Elmore ..	20C	Emu Park (Forbes) ..	60C
Eccleston Park ..	17C	Elmore ..	25C	Emu Park (Young) ..	172C
Edaville ..	48C	Elmore ..	36C	Emu Plains (Deniliquin) ..	49C
Eddy Park ..	68C	Elmore ..	15-6C	Emu Plains (Ivanhoe) ..	48C
Eden (Coonamble) ..	44C	Elmore ..	47C	Emu Plains (Urana) ..	150C
Edenbain ..	154C	Elmore ..	56C	Emu Point (Wagga) ..	162C
Edendale (Bathurst) ..	12C	Elmore ..	59C	Emu Retreat ..	86C
Edendale (Tamworth) ..	136C	Elmore ..	80-2C	Emu Sorub ..	83C
Edendale (Warialda) ..	158C	Elmore ..	130-2C	Emu Swamp ..	110C
Eden Derry ..	151C	Elmore ..	150C	Emu Vale (Moulamein) (3) ..	107C
Edenglassie (Nepean) ..	51C	Elmore ..	166C	Emu Vale (Mudgee) ..	111C
Edenglassie (Nepean and Hawkesbury) ..	115C	Elmore ..	61C	Emu Valley ..	18C
Edenglassie (Singleton) ..	132C	Elmore ..	132C	Enaview ..	25C
Eden Grove ..	63C	Elmore ..	28C	Enaween ..	26C
Eden Hope ..	134C	Elmore ..	166C	Encliffe ..	68C
Edenmoor ..	42C	Elmore ..	168C	Endale ..	31C

End	PAGE	PASTORAL INDEX.	Fai	15D	
Enderley .. .. .	110C	Eulinda Park .. .. .	53C	Eversleigh (Coonamble) .. .. .	46C
Endfield .. .. .	162C	Eulo (Armidale) .. .. .	5C	Everton (Condobolin) .. .. .	35C
Endora .. .. .	27C	Eulo (Narrandera) .. .. .	115C	Everton (Dubbo) .. .. .	56C
Endundah .. .. .	60C	Eulo (Wentworth) .. .. .	162C	Everton (Tamworth) (2) .. .. .	133C
Enfield .. .. .	152C	Eulomo (Forbes) .. .. .	81C	Everton (Young) .. .. .	169C
Endrick Park .. .. .	22C	Eulomo (Gundagil) .. .. .	57C	Evi Erliah .. .. .	5C
Endrick River .. .. .	27C	Eulomogo .. .. .	60C	Evilly Vale .. .. .	105C
Engildery .. .. .	4C	Eulore .. .. .	157C	Ewan .. .. .	17C
Englefield .. .. .	3-4-6-9-10C	Eulowra (Forbes) .. .. .	62C	Ewenwar .. .. .	161C
Enmore (Armidale) (5) .. .. .	53C	Eulowrie (Moree) .. .. .	104C	Exchange .. .. .	54C
Enmore (Dubbo) .. .. .	95C	Eulowrie (Warialda) .. .. .	159C	Exeter Farm .. .. .	10C
Enmore (Menindie) .. .. .	13C	Eumalga .. .. .	62C	Experimental Farm (Wagga) .. .. .	22C
Enid Swamp .. .. .	118C	Eumangla .. .. .	28C	Eyre Bower (Singleton) .. .. .	163C
Enroscene .. .. .	137C	Eundall .. .. .	153C	Fair Bower (Singleton) .. .. .	131C
Entella .. .. .	63C	Eungella .. .. .	145C	Fair Bank .. .. .	10C
Enterprise (Dubbo) .. .. .	157C	Eunonyhareenyha .. .. .	155C	Fairburn .. .. .	8C
Enterprise (Walgett North) .. .. .	15C	Euraba (Moree) .. .. .	104C	Fairfield (Albury) (2) .. .. .	2-3C
Epping .. .. .	89C	Euraba (Tamworth) .. .. .	134C	Fairfield (Bourke) .. .. .	20C
Epom .. .. .	100C	Euraba (Young) .. .. .	167C	Fairfield (Braidwood) (2) .. .. .	21-2C
Eramble .. .. .	6C	Euragar .. .. .	32C	Fairfield (Canonbar) .. .. .	27C
Erasbold .. .. .	104C	Euragolla .. .. .	54C	Fairfield (Carcoar) (2) .. .. .	29C
Ereidoun (Moree) .. .. .	102C	Eural .. .. .	103C	Fairfield (Cooma) (2) .. .. .	40C
Ereidoun (Molong) .. .. .	45C	Eural .. .. .	103C	Fairfield (Coonamble) (2) .. .. .	44-5C
Eremeran .. .. .	84C	Euralie (Yass) .. .. .	104C	Fairfield (Deniliquin) .. .. .	50C
Erio Groves .. .. .	58C	Euramby .. .. .	9C	Fairfield (Dubbo) (2) .. .. .	53-6C
Erliton .. .. .	120C	Eurawilah .. .. .	28C	Fairfield (Glen Innes) .. .. .	84C
Erldge Park .. .. .	17C	Eureka (Canonbar) .. .. .	44C	Fairfield (Hay) .. .. .	86C
Erin (Brewarrina) .. .. .	118C	Eureka (Coonamble) .. .. .	49C	Fairfield (Jerilderie) .. .. .	88C
Erin (Narrabri) .. .. .	153C	Eureka (Deniliquin) .. .. .	59C	Fairfield (Merriwa) .. .. .	96C
Erindale (Wagga) .. .. .	159C	Eureka (Eden) .. .. .	76C	Fairfield (Molong) (2) .. .. .	99-100C
Erindale (Warialda) .. .. .	104-5C	Eureka (Grafton) .. .. .	95C	Fairfield (Mudgee) (3) .. .. .	108-10-11C
Erindale (Yass) (2) .. .. .	43C	Eureka (Menindie) .. .. .	100C	Fairfield (Murrumbidgee) .. .. .	113C
Eringanah .. .. .	78C	Eureka (Molong) .. .. .	107C	Fairfield (Narrabri) (2) .. .. .	117C
Eringwah .. .. .	135C	Eureka (Moulamein) .. .. .	156C	Fairfield (Pilliga) .. .. .	120C
Erlin Grove .. .. .	58C	Eurie Erlie .. .. .	157C	Fairfield (Tamworth) .. .. .	137-8C
Erluna .. .. .	162C	Eurie Platus .. .. .	35C	Fairfield (Urana) .. .. .	149C
Erlin H. B. .. .. .	48C	Eurimbla (Condobolin) .. .. .	47C	Fairfield (Wagga) (3) .. .. .	153-4-5C
Erlinvale (Corowa) .. .. .	162C	Eurimbla (Coonamble) .. .. .	100C	Fairfield (Walgett) (2) .. .. .	156C
Erlin Vale (Wagga) .. .. .	106C	Eurimbla (Molong) .. .. .	121C	Fairfield (Yass) .. .. .	164C
Erlin's View .. .. .	19C	Eurimbla (Pilliga) .. .. .	28C	Fairfield (Young) .. .. .	167C
Erliside (Bembala) .. .. .	46C	Eurobin (Gundagai) .. .. .	78C	Fairfield Farm .. .. .	62C
Erliside (Coonamble) .. .. .	33C	Eurobin (Coonamble) (2) .. .. .	45C	Fairfields (Young) .. .. .	168C
Ermelo .. .. .	77C	Eurodalla .. .. .	24C	Fairford (Warialda) .. .. .	158C
Ermington (Grafton) .. .. .	5C	Euroka (Bathurst) .. .. .	16C	Fairholm (Canonbar) .. .. .	27C
Errattville .. .. .	121C	Euroka (Forbes) .. .. .	60C	Fairholm (Condobolin) .. .. .	37C
Errabri .. .. .	62C	Euroka (Tenterfield) .. .. .	140C	Fairholm (Forbes) .. .. .	64C
Errigal .. .. .	158C	Euroka (Walgett) .. .. .	156C	Fairland (Molong) .. .. .	102C
Erlington Vale .. .. .	30C	Euroka Park (Yass) .. .. .	104C	Fairlands (Condobolin) .. .. .	37C
Erownabang .. .. .	165C	Euroley .. .. .	115C	Fairlands Lodge .. .. .	47C
Eschol .. .. .	51C	Euroff .. .. .	157C	Fairlaw .. .. .	6C
Escot .. .. .	136C	Eurodah .. .. .	50C	Fairlea (Armidale) .. .. .	10C
Escott Park .. .. .	183C	Eurona .. .. .	15C	Fairlea (Tamworth) .. .. .	133C
Estala .. .. .	91-4C	Eurongah .. .. .	103C	Fairleigh (Bairnald) .. .. .	11C
Esten .. .. .	15C	Eurongah .. .. .	47C	Fairlie .. .. .	137C
Estcourt .. .. .	153C	Eurongah .. .. .	5C	Fairlie Grange .. .. .	116C
Esten .. .. .	35C	Eurotha .. .. .	118C	Fairlight (Canonbar) .. .. .	27C
Essen .. .. .	56C	Eurov .. .. .	84C	Fairlight (Dubbo) .. .. .	55C
Essendon .. .. .	28C	Eurov .. .. .	134C	Fairlight (Merriwa) (2) .. .. .	96-7C
Essington .. .. .	15C	Eurov .. .. .	110C	Fairlight (Nepean & Hawkesbury) .. .. .	118C
Essington Park .. .. .	137C	Eurov .. .. .	83C	Fairlight (Queanbeyan) .. .. .	130C
Estcourt .. .. .	98C	Eurov .. .. .	110C	Fairlight (Wagga) .. .. .	153C
Esten .. .. .	43C	Eurov .. .. .	11C	Fairlight Springs .. .. .	97C
Ethel Vale .. .. .	35C	Eurov .. .. .	61C	Fair Meadows .. .. .	172C
Eton .. .. .	166C	Eurov .. .. .	129C	Fairmount (Albury) .. .. .	20C
Ettlesdale .. .. .	14C	Eurov .. .. .	40C	Fairmount (Goulburn) .. .. .	71C
Ettrick .. .. .	11C	Eurov .. .. .	71C	Fair .. .. .	188C
Eubalong .. .. .	84C	Eurov .. .. .	31C	Fair Oak .. .. .	43C
Eualdrie (2) .. .. .	62C	Eurov .. .. .	133C	Fair Range .. .. .	109C
Eusimbale .. .. .	27C	Eurov .. .. .	134C	Fair View (Bairnald) .. .. .	8-9C
Eunarra .. .. .	18C	Eurov .. .. .	40C	Fairview (Armidale) (4) .. .. .	110C
Eudundah .. .. .	55C	Eurov .. .. .	36C	Fairview (Bathurst) (6) .. .. .	12-15-16C
Eugalla .. .. .	142C	Eurov .. .. .	60C	Fairview (Berrima) (2) .. .. .	16C
Eugalong .. .. .	63C	Eurov .. .. .	26C	Fairview (Braidwood) (2) .. .. .	22C
Eugalong Station .. .. .	35C	Eurov .. .. .	42C	Fairview (Broulee) .. .. .	23C
Eugowra .. .. .	124C	Eurov .. .. .	83C	Fairview (Canonbar) (4) .. .. .	26-8C
Eulabli .. .. .	117C	Eurov .. .. .	121C	Fairview (Carcoar) (2) .. .. .	28C
Eulah Creek (2) .. .. .	46C	Eurov .. .. .	121C	Fairview (Condobolin) .. .. .	36C
Eulalia (Coonamble) .. .. .	43C	Eurov .. .. .	8C	Fairview (Coonamble) .. .. .	44-5C
Eulin .. .. .	43C	Eurov .. .. .	3C	Fairview (Deniliquin) (2) .. .. .	49C
		Eversleigh (Armidale) .. .. .	3C	Fairview (Dubbo) (2) .. .. .	53-4C

16d	Fai	PAGE	PASTORAL INDEX.	PAGE	For	PAGE
Fairview (Eden) (5)	57-8-9C	Ferndale (Carcoar) ..	280C	Finchley Farm..	70C	
Fairview (Forbes) (3)	60-10	Ferndale (Cobhamble) ..	46C	Fine View ..	68C	
Fairview (Glen Innes)	60C	Ferndale (Denman) ..	510	Flinnis Farm ..	98C	
Fairview (Grafton) (3)	74-5-8C	Ferndale (Dubbo) (2)	54-5C	Firefly Creek (2)	126-7C	
Fairview (Gundagai) ..	79C	Ferndale (Eden) (2) ..	59-80C	Flirgrove ..	52C	
Fairview (Hay) ..	830	Ferndale (Glen Innes) (2)	66-69C	Fish River (Bathurst) (2)	12-13C	
Fairview (Maitland) ..	920	Ferndale (Goulburn) (2)	72-4C	Fish River (Yass) ..	186C	
Fairview (Morriwa) (2)	96C	Ferndale (Grafton) ..	760	Fitzroy Park ..	130C	
Fairview (Moulamein)	100C	Ferndale (Gundagai) (2)	79-820	Five Mile (Gundagai)	78-81C	
Fairview (Molong) (3)	99-102C	Ferndale (Hume) ..	86C	Five Mile (Wagga) ..	155C	
Fairview (Moree) (2) ..	103-4C	Ferndale (Molong) (2)	98-100C	Five Mile Creek (Tenterfield)	141C	
Fairview (Moulamein)	100C	Ferndale (Mudgee) (2)	109-100	Five Mile Creek (Yass)	184C	
Fairview (Mudgee) (3)	108-11C	Ferndale (Murrumbidgee) (4)	113-4C	Five Mile Station ..	21C	
Fairview (Murrumbidgee) (4)	112-3-4C	Ferndale (Tatworth) (3)	134-5-6C	Flackney Creek ..	183C	
Fairview (Narrabri)	117-8C	Ferndale (Tenterfield)	1420	Fladbury (2) ..	60C	
Fairview (Picton)	119C	Ferndale (Tweed-Lismore)	144C	Flaggy Creek (Bathurst) (2)	15C	
Fairview (Singleton)	131C	Ferndale (Urana) ..	149C	Flaggymount (2) ..	9C	
Fairview (Tamworth) (3)	137-9C	Ferndale (Wagga) ..	154C	Flagmount (2) ..	96C	
Fairview (Wagga) (4)	161-3-4C	Ferndale (Yass) (2) ..	163-60	Flagstone Creek ..	62C	
Fairview (Warralala) (2)	169-61C	Ferndale (Young) (3)	168-9-71C	Flat Gully ..	60C	
Fairview (Young) (6)	170-1-2C	Ferney Park ..	65C	Flatlands ..	110C	
Fairville ..	46C	Fern Flat ..	96C	Flat Rock ..	112C	
Fairybower (Coomambie)	45C	Fern Glen (Gundagai)	80C	Flat Top ..	4C	
Fairybower (Tamworth)	136C	Fern Grove (Bathurst)	14C	Flat View ..	172C	
Fairy Creek ..	138C	Fern Gully ..	80C	Flat's Hill ..	12C	
Fairy Hill (Picton)	120C	Fern Hill (Armidale) (2)	6-7C	Fleetwing ..	92C	
Fairy Meadow (Braidwood) (2)	21C	Fern Hill (Berrima) (2)	18-17C	Flemington (Armidale)	57C	
Fairy Meadow (Glen Innes)	98C	Fern Hill (Eden) (2) ..	57-9C	Flemington (Dubbo) ..	57C	
Fairy Mount (Molong)	102C	Fern Hill (Glen Innes) (10)	68, 7, 8, 9C	Flemington (Walgett)	156C	
Falls ..	19C	Fern Hill (Grafton) ..	74C	Flemington Springs ..	183C	
Falver Farm ..	50C	Fern Hill (Gundagai) (4)	79 80C	Fleurs ..	118C	
Fanny Hill ..	28C	Fern Hill (Maitland) (2)	930	Filton ..	102C	
Farefield (Dubbo) (2)	55C	Fern Hill (Merriwa) ..	96C	Floodfield Field (Coomambie)	40C	
Fareham ..	26C	Molong ..	98C	Floodfield Field (Narrandera)	116C	
Farley ..	69C	Fern Hill (Nepean & Hawkesbury)	118C	Floodfield Vale (Dubbo) (2)	55C	
Farm 49 ..	68C	Fern Hill (Port Macquarie) ..	12 0	Floodbank ..	116C	
Farmoot ..	95C	Fern Hill (Queanbeyan)	130C	Flood Vale (Hillston)	81C	
Farmleigh ..	14C	Fern Hill (Yass) (2) ..	182-4C	Flood's Point ..	117C	
Farrangower ..	121C	Fern Hill (Young) (3)	187-8C	Flora Dale ..	35C	
Fassifern (Armidale) ..	4C	Ferney Hill ..	81C	Florence Vale ..	41C	
Fassifern (Goulburn) (2)	73C	Ferney Park ..	65C	Florida (Cobar)	34C	
Fassifern (Tamworth)	138C	Fernhurst (Dubbo)	53C	Florida (Moree) (3)	104C	
Fern Lea ..	97C	Fernhurst (Wagga)	153C	Floridale ..	42C	
Federal Estate ..	81C	Fernie ..	172C	Flower Brae (Carcoar)	38C	
Federal Flat ..	61C	Fernlea (Carcoar)	29C	Flowerburn ..	30C	
Federal Park (Coomambie)	45C	Fernlea (Dubbo)	51C	Flowerdale (Armidale)	11C	
Federal Park (Narrandera) (2)	114C	Fernleil Farm ..	101C	Flowerdale (Casino)	34C	
Federal View ..	18C	Fernlea (Dubbo)	52C	Flowerdale (Corowa)	47C	
Felburn ..	94C	Fernlea (Tenterfield)	139C	Flowerdale (Forbes)	61C	
Felix Farm ..	151C	Fernleigh (Bathurst) (3)	12-14C	Flowerdale (Goulburn) (2)	71-80C	
Felled Timber (2)	128C	Fernleigh (Berrima)	17C	Flowerdale (Narrabri)	117C	
Felltimber (Bathurst)	16C	Fernleigh (Braidwood)	22C	Flowerdale (Queanbeyan)	129C	
Felltimber (Carcoar) ..	28C	Fernleigh (Forbes) (2)	80-4C	Flowerdale (Urana)	150C	
Felltimber (Yass)	183C	Fernleigh (Glen Innes) (2)	66-8C	Flowerdale (Wagga) (2)	151-3-3C	
Felltimber Creek (Carcoar)	28C	Fernleigh (Mudgee)	110C	Flowerdale (Yass)	160C	
Felltimber Creek (Young)	170C	Fernleigh (Murrumbidgee)	113C	Flowerdale (Young)	170C	
Felton ..	30	Fernleigh (Tweed-Lismore)	147C	Flower Pot Valley ..	153C	
Feltonwood ..	62C	Fernleigh (Wagga) (2)	152-50	Flowers Dale ..	69C	
Fenella ..	109C	Fernleigh (Young)	171C	Flowers Dell ..	60C	
Fenwick Creek ..	165C	Fern Lodge ..	142C			

For		PASTORAL INDEX.		Gla		17D	
	PAGE		PAGE		PAGE		PAGE
Forest Glen (Tamworth) (2)	135-7c	Fritz Park	135c	Garway	1650c		
Forest Glen (Yass)	1630	Frogmore (Braidwood)	22c	Garwolt	1610		
Forest Glen (Young) (2)	108-9c	Frogmore (Port Macquarie) (2)	122-3c	Garyagh	490		
Forest Grove	64c	Frogmore Park	137c	Gaylong Vale	1500		
Forest Hill (Armidale)	6c	Frog's Hollow	50c	Geammony	450		
Forest Hill (Bathurst)	14c	Frome's Creek (Milparinka)	97c	Gegucullalong	1700		
Forest Hill (Cooma)	41c	Frome's Creek (Mudgee)	110c	Geeron (Forbes)	630		
Forest Hill (Gundagai)	78c	Frontignac	100c	Gegar	710		
Forest Hill (Nepean & Hawkesbury)	118c	Frost's Selection	7c	Gexenbong	1540		
Forest Hill (Warialda)	159c	Fruitdale	150c	Gelam	830		
Forest Home (Bathurst)	18c	Frying Pan	39c	Genangle	090		
Forest Home (Coonamble)	45c	Frying Pan Creek	40c	Genarlin (2)	350		
Forest Home (Dubbo)	53c	Fulham	88c	Genohly	540		
Forest Home (Forbes)	60c	Fullerton (Goulburn)	74c	Genovian	1080		
Forest Home (Tamworth)	138c	Fullerton Cove (Maitland)	91c	Gentle Rise (Dubbo)	530		
Forest Lodge (Wagga)	155c	Furraabad	60c	Gentle Rise (Port Stephens)	1200		
Forest Lodge (Carconr)	300	Furlong	84c	Gentle Slope	1540		
Forest Lodge (Cooma)	40c	Gadara (Gundagai) (2)	79c	George's Creek (3)	5-7-80		
Forest Lodge (Dubbo)	57c	Gadara Park	78c	Gerachly Farm	490		
Forest Lodge (Forbes)	62c	Galah	83c	Geradline	920		
Forest Lodge (Glen Innes)	67c	Galambine	108c	Geraldra	1080		
Forest Lodge (Merriwa)	96c	Galavale	87c	Gerralla Farm	68c		
Forest Lodge (Mudgee) (2)	111c	Galba (3)	24c	Geramy	840		
Forest Lodge (Narrandera)		Galla	158c	Gerligambeth (Gundagai)	81c		
(McLennan P.)		Gallagher's Plains	18c	Gerligambeth (Wagga)	1540		
Forest Lodge (Pilliga)	121c	Galong (2)	172c	Gerongra	1570		
Forest Lodge (Port Stephens)	120c	Galong House	171c	Gerrara	190		
Forest Lodge (Walgett)	157c	Galong Vale	160c	Gerryimberryn (2)	77-80		
Forest Lodge (Yass)	103c	Gallop's Creek	105c	Gertlee	820		
Forest Point (Armidale)	6c	Galore Park (Urana)	149c	Gettysburg	1000		
Forest Vale (Armidale)	6c	Galore Park (Wagga)	163c	Ghewong	1010		
Forest Vale (Condoobolin) (2)	30-7c	Galtie More (3) (Dubbo)	63c	Ghoolendadl (2)	1840		
Forest Vale (Corowa)	48c	Galtie More (Arcoe)	104c	Gingrah	27c		
Forest Vale (Dubbo) (2)	53-60	Galtie Park	87c	Gingbergunyah Creek (3)	113-140		
Forest Vale (Narrabri)	117c	Galwary Creek (Forbes)	43c	Gibraltar (Queanbeyan)	1280		
Forest Vale (Tamworth)	180c	Galway	72c	Gidgee	340		
Forest Vale (Wagga)	155c	Gaiway Creek	130c	Gidgenbong (2)	1540		
Forest View (Dubbo) (2)	53-4c	Gamallally	157c	Gidgenboynoe	42c		
Forest View (Narrabri)	117c	Gamba	57c	Gidgin Milla	450		
Forest View (Queanbeyan)	129c	Gambarra	61c	Gidgonbah	450		
Forest View (Tamworth) (2)	135-8c	Gamble	43c	Gidleigh	1290		
Forest View (Yass)	164c	Gamboola	102c	Gilney's Creek	28c		
Forest View (Young)	171c	Gannagr (2)	84c	Gilbarra	1260		
Fort Bourke	20c	Gannagle (Hillston) (2)	84c	Gilbert's Creek (3)	21-220		
Fosterfield	13c	Gannawarra	39c	Gilbert's Flat	22c		
Foster's Valley (2)	13-40	Gannaang	54c	Gilgal (Gundagai) (2)	80-20		
Fountain Dale	37c	Ganbenang	12c	Gilgarney	260		
Fountain Head	38c	Gandymungydell (2)	44-50	Gilgarnie	480		
Four Corners (Condoobolin)	36c	Gangat	120c	Gilgi	280		
Four Corners (Jerilderie)	87c	Gannawarra	39c	Gilgies	101c		
Four D (Tamworth)	1330	Ganoo	102c	Gilgoin	1570		
Four Mile (Mentidle)	95c	Gap Glen					



# THE FINEST SHOW IN THE WORLD

# AT ANTHONY HORDERN'S NEW PALACE EMPORIUM.

18d	Gle	PAGE	PAGE	Gle	19d
Glebe (Armidale)	60	Glenchatham	230	Glen Ewan	110
Glede (Queanbeyan)	127C	Glencoe (Armidale)	80	Glen Fairy	430
Gledswood	1190	Glencoe (Bourke)	20C	Glen Farm (Glen Innes)	650
Glen	1400	Glencoe (Braidwood)	21C	Glen Fern (Tamworth)	1300
Glenaber	1730	Glencoe (Broulee)	24C	Glenferrie	1630
Glenachrawn	1700	Glencoe (Carcoar)	30C	Glenfield (Braidwood)	220
Glenada	380	Glencoe (Casino)	34C	Glenfield (Cooma)	300
Glenair	540	Glencoe (Condobollin) (3)	35-6-7C	Glenford	1500
Glen Ailie	1130	Glencoe (Cobuna)	40C	Glenfrela	1500
Glen Albyn (Bourke)	20C	Glencoe (Coonabarabran) (2)	43-4C	Glenfyne	870
Glenalbyn (Coomamble)	48C	Glencoe (Dubbo) (2)	52-5C	Glengariff (Armidale)	60
Glenalbyn (Moree)	1040	Glencoe (Forbes) (2)	61-30	Glengariff (Condobollin)	370
Glenalbyn (Port Stephens)	1270	Glencoe (Glen Innes)	690	Glenharri	1290
Glenalbyn (Singleton)	1310	Glencoe (Merriwa) (2)	96-7C	Glenharry (Carcoar)	280
Glenaldon	1010	Glencoe (Molong)	101C	Glenharry (Coomamble)	450
Glen Alice (Mudgee)	1000	Glencoe (Moree) (2)	105-6C	Glen Harry (Dubbo)	500
Glen Alice (Young)	1670	Glencoe (Moulamein)	106C	Glenharry (Glen Innes)	670
Glenall	590	Glencoe (Mudgee)	108C	Glenharry (Murrumbidgee)	1120
Glen Allen	1690	Glencoe (Narrabri)	1170	Glenharry (Wagga)	1500
Glenallie	670	Glencoe (Tamworth) (2)	130C	Glenharry (Walgett)	1560
Glenalre (Glen Innes)	62C	Glencoe (Wagga) (2)	152-4C	Glenharrington	980
Glenalre (Young)	1530	Glencoe (Warialda)	181C	Glenharrow	130
Glen Alpin (Singleton)	1310	Glencoe (Yass)	186C	Glenharrow	1650
Glen Alpin (Tamworth) (2)	132-3C	Glencott (Bathurst)	130	Glenhawley	1530
Glen Alpin (Warialda)	1580	Glencott (Carcoar)	30C	Glenholm (Albury)	30
Glen Alvie	670	Glen Creek (Murrumbidgee)	1140	Glenholm (Forbes)	610
Glenalvon (Dubbo)	520	Glen Creek (Tenterfield) (5)	140-1-20	Glenholm (Glen Innes)	680
Glenalvon (Murrumbidgee)	1140	Glen Dale (Armidale)	9C	Glen Holme (Port Stephens)	120C
Glenanar	260	Glen Dale (Canonbar)	270	Glen Hope (Armidale)	50
Glenanare	830	Glen Dale (Coomamble)	47C	Glen Huggart	120
Glen Andrew	90	Glen Dale (Molong)	590	Glenhugly	1070
Glenangle	108C	Glen Dale (Walgett)	1560	Glenhurst	900
Glen Antley	110	Glen Dale (Young)	167C	Glen Idol (Dubbo)	530
Glenara (Carcoar)	300	Glen Dara (Moree)	1000	Glen Idol (Menindie)	950
Glenara (Condobollin)	360	Glen Dara (Walgett)	1560	Glen Idol (Moree)	1030
Glenara (Dubbo)	580	Glen Darvall	120C	Glen Iris	430
Glenara (Narrandera)	1150	Glen Davale	1630	Glen Iris	800
Glenara (Wagga)	1650	Glen Dee	110	Glen Isla	560
Glenara (Young)	1690	Glen Dell	1390	Glen Lane	670
Glenarohy	670	Glen Dell	1040	Glenlea (Condobollin)	350
Glen Arden	1400	Glen Dell	1670	Glenlea (Corowa)	470
Glenaroy	1020	Glen Dell	1200	Glen Lea (Glen Innes)	600
Glenariff (2)	19-20C	Glen Dell	5C	Glenlea (Maitland)	940
Glen Arm	80	Glen Dell	58C	Glenlea (Tamworth)	1330
Glenarnook	470	Glen Dell	1200	Glenlea (Tenterfield)	1420
Glenarran	1390	Glen Dell	130-1-20	Glenlea	490
Glen Arthur	1580	Glen Dell	138C	Glen Lea (Canonbar)	260
Glenarvin	1160	Glen Dell	150-60C	Glen Lee (Dubbo)	540
Glen Avon (Armidale)	60	Glen Dell	134C	Glen Lee (Mudgee)	1110
Glenavon (Coomabarabran)	430	Glen Dell	94C	Glenlea (Narrandera)	1180
Glenavon (Deniliquin)	500	Glen Dell	740	Glenlea (Port Macquarie)	1220
Glenavon (Maitland)	930	Glen Dell	800	Glenlea (Queanbeyan)	1280
Glenay	40	Glen Dell	420	Glen Lee (Warialda)	1560
Glen Ayr	100	Glen Dell	40	Glenleigh (Albury)	10
Glen Barra (Armidale)	90	Glen Dell	150	Glenleigh (Dubbo)	540
Glenbarra (Tamworth) (2)	137C	Glen Dell	1170	Glenleigh (Glen Innes)	670
Glen Belle	1360	Glen Dell	1300	Glen Leigh (Goulburn)	720
Glen Bluff	680	Glen Dell	1610	Glen Leigh (Molong)	1000
Glen Bog	190	Glen Dell	1130	Glenleigh (Yass)	1630
Glenborah	1350	Glen Dell	800	Glenlogie	350
Glenborne	170	Glen Dell	1200	Glenlogie	1050
Glenbower	1660	Glen Dell	50C	Glen Lomond (Carcoar)	300
Glenbrook (Armidale)	90	Glen Dell	65-8C	Glen Lomond (Forbes)	620
Glenbrook (Glen Innes)	700	Glen Dell	1060	Glen Loth	1170
Glenbrook (Molong)	1020	Glen Dell	1210	Glen Loy (A. Cameron)	40
Glenbrook (Tamworth)	1370	Glen Dell	910	Glen Luna	1020
Glenbrook (Young) (2)	167-90	Glen Dell	200	Glenlyon (Grafton)	760
Glenbulga	430	Glen Dell	03C	Glenlyon (Menindie)	950
Glen Buncy	650	Glen Dell	730	Glen Malone	1700
Glenburn (Coomamble)	460	Glen Dell	1110	Glen Mavis (2)	1120
Glenburn (Queanbeyan)	1280	Glen Dell	1180	Glen Mire	490
Glenburnie (Glen Innes) (2)	65-70	Glen Dell	700	Glen Mitchell	560
Glenburnie (Hay)	830	Glen Dell	1010	Glen Moldart (2)	670
Glenburnie (Merriwa)	960	Glen Dell	240	Glen Morang	90
Glenburnie (Moulamein)	1070	Glen Dell	670	Glenmore (Bombala)	180
Glenburnie (Pilliga)	1210	Glen Dell	110	Glenmore (Condobollin) (2)	35-70
Glenburnie (Yass)	1040	Glen Dell	1330	Glenmore (Forbes)	630
Glencairn (Condobollin)	350	Glen Dell	1560	Glen More (Glen Innes) (2)	660
Glencairn (Glen Innes)	650	Glen Dell	620	Glenmore (Gundagai)	790
Glencairn (Murrumbidgee)	1120	Glen Dell	170	Glenmore (Jerilderie)	870
Glencairn (Singleton)	1320	Glen Dell	430	Glenmore (Molong)	1020
Glencairn (Tamworth)	1380	Glen Dell			

Gle	PAGE	Gow	PAGE
Glenmore (Moree)	1040	Gondares	40
Glenmore (Murrumbidgee) (2)	1120	Gonn (2)	1070
Glenmore (Narrabri)	1170	Goobaragandra	810
Glenmore (Nepean & Hawkesbury)	1180	Goobaragandra	790
Glenmore (Pilot)	1200	Goobung	200
Glenmore (Singleton)	1310	Gooburn Creek (2)	163-60
Glenmore (Tamworth)	1340	Gooburn Hope (Walgett)	1560
Glenmore (Tenterfield)	1400	Gooburn Hope (Yass) (3)	161-80
Glenmore (Warialda) (3)	1580	Gooburnman	1100
Glenmore (Young) (2)	167-710	Gooburn	100
Glenmore West (Glen Innes)	680	Gooburn	1000
Glen Morrisoh (3)	80	Gooburn	1000
Glen Moss (2)	1140	Gooburn	1000
Glen Moway	1360	Gooburn	1000
Glen Munro (Denman)	510	Gooburn	1000
Glen Munro (Singleton)	1320	Gooburn	1000
Glen Murray	1180	Gooburn	1000
Glen Nevie (Singleton)	1310	Gooburn	1000
Glen Nevie	1180	Gooburn	1000
Glen Oak (Coomabarabran)	1260	Gooburn	1000
Glen Oak (Tamworth)	1260	Gooburn	1000
Glen Oak's (Casino)	330	Gooburn	1000
Glen Oak's (Eden) (2)	500	Gooburn	1000
Glen Oak's (Wagga)	1540	Gooburn	1000
Glenogrie	240	Gooburn	1000
Glenollie	200	Gooburn	1000
Glenoma	600	Gooburn	1000
Glenomera	1030	Gooburn	1000
Glen Ora (2)	1270	Gooburn	1000
Glenorchy (Glen Innes)	680	Gooburn	1000
Glenorchy (Gundagai)	790	Gooburn	1000
Glenore (Armidale)	80	Gooburn	1000
Glenore (Glen Innes)	680	Gooburn	1000
Glenore (Murrumbidgee)	1140	Gooburn	1000
Glenorn	960	Gooburn	1000
Glen Orton	1590	Gooburn	1000
Glenowan	1620	Gooburn	1000
Glen Park	690	Gooburn	1000
Glen Prairie (Tamworth)	1370	Gooburn	1000
Glen Rea	690	Gooburn	1000
Glenreach (Armidale)	90	Gooburn	1000
Glenreach (Grafton)	750	Gooburn	1000
Glenredding	1310	Gooburn	1000
Glen Riddle (Tamworth)	1340	Gooburn	1000
Glenriddle (Warialda)	1000	Gooburn	1000
Glenrisk	320	Gooburn	1000
Glen Ronn	1210	Gooburn	1000
Glen Robba	940	Gooburn	1000
Glenrook (Armidale) (4)	4-0-70	Gooburn	1000
Glenrook (Bathurst)	130	Gooburn	1000
Glenrook (Berrima)	170	Gooburn	1000
Glenrook (Bronlee)	250	Gooburn	1000
Glenrook (Carcoar)	280	Gooburn	1000
Glenrook (Cooma)	400	Gooburn	1000
Glenrook (Eden)	690	Gooburn	1000
Glenrook (Goulburn)	730	Gooburn	1000
Glenrook (Mudgee)	1090	Gooburn	1000
Glenrook (Port Macquarie) (3)	122-3-40	Gooburn	1000
Glenrook (Queanbeyan) (2)	1280	Gooburn	1000
Glenrook (Warialda)	1590	Gooburn	1000
Glenrook (Yass)	1680	Gooburn	1000
Glenrook (Young)	1670	Gooburn	1000
Glenron	1880	Gooburn	1000
Glen Rose (Armidale)	50	Gooburn	1000
Glenross (Glen Innes)	660	Gooburn	1000
Glen Row	1560	Gooburn	1000
Glenrowan	1160	Gooburn	1000
Glenroy (Armidale)	100	Gooburn	1000
Glenroy (Canonbar)	260	Gooburn	1000
Glenroy (Casino)	340	Gooburn	1000
Glenroy (Deniliquin)	500	Gooburn	1000
Glenroy (Dubbo) (3)	55-60	Gooburn	1000
Glenroy (Hume) (2)	860	Gooburn	1000
Glenroy (Molong) (2)	98-1010	Gooburn	1000
Glenroy (Moree) (3)	1040	Gooburn	1000
Glenroy (Mudgee)	1080	Gooburn	1000
Glenroy (Murrumbidgee)	1120	Gooburn	1000
Glenroy (Singleton) (2)	130-20	Gooburn	1000
Glenroy (Tenterfield)	1410	Gooburn	1000
Glenroy (Warialda)	1610	Gooburn	1000
Glenroy (Young)	1720	Gooburn	1000
Glen Rye	120	Gooburn	1000



2nd	Gra	PAGE	PAGE	Gum	PAGE
Grabine .. .. .	290	Greendale (Bombala) .. ..	190	Green Wattle (Maitland) ..	940
Graceland .. .. .	1070	Greendale (Deniliquin) ..	500	Greenwella .. .. .	50
Grace's Flat .. ..	1850	Greendale (Dubbo) .. ..	540	Greenwood (Armidale) (2) ..	70
Grace Hill (Molong) ..	1010	Green Dale (Eden) (3) ..	58-90	Green Wood (Berrima) ..	170
Grace Hill (Port Stephens) ..	1250	Green Dale (Goulburn) (2) ..	71-20	Greenwood (Casino) (2) ..	32-330
Grace Lea (Casino) ..	330	Greendale (Gundagai) ..	790	Greenwood (Corowa) ..	480
Grace Lea (Cooma) ..	400	Greendale (Merriwa) (2) ..	980	Green Wood (Eden) ..	590
Gracemore .. .. .	440	Greendale (Molong) ..	980	Greenwood (Glen Innes) (Burgis) ..	650
Graftmore (2) .. ..	1130	Green Dale (Nepan & Hawkesbury) ..	1180	Greenwood (Mudgee) ..	1090
Grafton .. .. .	750	Greendale (Queanbeyan) ..	1290	Greenwood (Port Macquarie) ..	1220
Grangin (2) .. ..	1590	Greendale (Yass) (3) ..	1630	Greenwood (Tamworth) ..	1340
Graham .. .. .	1720	Greendale (Young) (2) ..	107-700	Greenwood (Young) (2) ..	169-710
Graman .. .. .	1590	Greenell .. .. .	1310	Greenwood Farm ..	1620
Grampton Hills (Merriwa) ..	960	Greenfield (Cooma) ..	400	Greenwood Vale ..	430
Grampton Hills (Murrumbidgee) ..	1120	Greenfield (Glen Innes) (2) ..	65-880	Greenwood Villa ..	1360
Grandool .. .. .	1580	Greenfield (Narrabri) ..	1170	Gregadoo .. .. .	1550
Grange (Deniliquin) ..	500	Greenfield (Tamworth) ..	1380	Gre Gre (2) .. .. .	830
Grange Farm .. .. .	90	Greenfield (Yass) ..	1620	Greg Greg .. .. .	860
Grangelum .. .. .	540	Greenfield Farm ..	104-80	Gregur Corner ..	1020
Granite Falls .. ..	1680	Green Glade .. .. .	680	Gregra Farm ..	980
Granite Hill (Goulburn) ..	720	Green Grove .. .. .	610	Grenfell Road ..	1710
Granite Hill (Wagga) ..	1520	Green Gully (Braidwood) ..	220	Grenoble .. .. .	370
Granite Hill (Young) ..	1680	Green Gully (Carcoar) ..	290	Grenville .. .. .	870
Granite House .. ..	1700	Green Gully (Goulburn) ..	700	Grey Farm .. .. .	1220
Grant's Corner .. ..	310	Green Gully (Mudgee) ..	1110	Greylands (Armidale) ..	50
Grantham Farm (J. Wartonaby) ..	1420	Green Gully (Urana) ..	1480	Greylands (Singleton) ..	1300
Grant's Creek (Bathurst) ..	140	Green Gully (Young) ..	1680	Greystanes (2) ..	90
Grant's Creek (Denman) ..	510	Green Hill (Armidale) (3) ..	3-10-110	Grestones (Young) ..	1730
Grant's Springs .. ..	740	Green Hill (Broulee) (2) ..	24-50	Grocer's Creek ..	60
Grantville .. .. .	610	Green Hill (Gundagai) ..	810	Grogan's Plains ..	380
Graville (Wagga) (2) ..	1840	Green Hill (Moulamein) ..	1070	Grogansworth ..	1640
Grasmere (Jerilderie) ..	870	Green Hills (Armidale) (2) ..	90	Grogan's Orchard ..	130
Grasmere (Urana) ..	1490	Green Hills (Broulee) ..	240	Grong Grong (Narrandera) ..	1160
Grasmere (Wilcannia) ..	1620	Green Hills (Eden) (3) ..	57-80	Gronle (3) .. .. .	1090
Grass Creek (2) .. ..	107-710	Green Hills (Goulburn) ..	710	Groongal .. .. .	830
Grassdale (Forbes) ..	640	Green Hills (Gundagai) (2) ..	79-810	Grove .. .. .	990
Grass Flat .. .. .	1680	Green Hills (Merriwa) ..	960	Grove Cottage ..	920
Grassdale (Molong) ..	990	Green Hills (Narrabri) (2) ..	110-70	Grove Farm (Deniliquin) ..	490
Grass Gully (Armidale) ..	40	Green Hills (Piloton) ..	1100	Grove Farm (Molong) ..	990
Grass Gully (Goulburn) ..	730	Green Hills (Port Stephens) (2) ..	1200	Grove Hill (Forbes) ..	610
Grasslands (Forbes) ..	600	Green Hills (Queanbeyan) ..	1290	Grove Meadows ..	1520
Grassmelf .. .. .	500	Green Hills (Yass) ..	1030	Grove Vale ..	1180
Grassmere (Condobolin) ..	350	Greenhills (Young) (2) ..	108-700	Grove Valley ..	210
Grassmere (Cooma) ..	440	Green Hill Flat ..	70	Grubbenbong ..	290
Grassmere (Deniliquin) ..	490	Green Lake .. .. .	150	Grubbin .. .. .	1540
Grassmere (Jerilderie) ..	870	Green Leek .. .. .	1320	Grudgery (2) ..	62-30
Grassmere (Moulamein) ..	1070	Greenmantle .. .. .	710	Gruntal Farm ..	1340
Grassmere (Wilcannia) ..	1620	Green Meadows ..	1650	Gudgenby .. .. .	380
Grass Tree Vale ..	1330	Greenmount (Eden) ..	580	Gulnacars (3) ..	70-10
Grass Tree View ..	1130	Green Mount (Queanbeyan) ..	1290	Gulnema .. .. .	430
Grass Vale .. .. .	660	Greenmount (Singleton) ..	1320	Gulnuk .. .. .	720
Grass Valley .. ..	400	Green Mount (Tamworth) ..	1340	Gulseley .. .. .	1570
Grassy Creek .. ..	1690	Green Park (Urana) ..	1600	Guise's Flat .. ..	1290
Grattal (Moree) .. ..	1030	Green Pine .. .. .	870	Guise's Range ..	300
Grattal (Mudgee) (4) ..	1100	Green Ridge (Casino) (5) ..	330	Gulargambone ..	450
Gravelly Creek .. ..	920	Green Ridge (Wagga) ..	1630	Gulery Creek ..	330
Gravelly Ridge .. ..	1170	Greenslade .. .. .	620	Gulfi .. .. .	1400
Gravesend (Gundagai) ..	810	Greenstead .. .. .	160	Gulf Creek (4) ..	159-600
Gravesend No. 35 (Moree) ..	1030	Green Swamp (Tenterfield) (3) ..	140-10	Gulgo (North and South) ..	36-370
Gravesend No. 36 (Moree) ..	1030	Green Tree .. .. .	540	Gulgoura .. .. .	1100
Gravesend (Warralida) ..	1560	Green Vale (Armidale) ..	80	Guligal .. .. .	1340
Gravesend Station (Moree) ..	1050	Green Vale (Balranald) ..	110	Gullen Flat .. ..	710
Gravlin (4) .. .. .	60-10	Green Vale (Cooma) ..	460	Gulligal .. .. .	1380
Great Marlow (4) ..	76-70	Green Vale (Deniliquin) ..	590	Gully Plain (Deniliquin) ..	480
Greelan Bend .. ..	1280	Green Vale (Dubbo) ..	560	Gulpa Creek .. ..	490
Greivilla .. .. .	960	Green Vale (Gundagai) ..	800	Gumble (2) .. .. .	990
Green Arm .. .. .	960	Greenvale (Jerilderie) ..	870	Gumblebogie ..	830
Greenbala (Molong) ..	1020	Greenvale (Mudgee) ..	1090	Gumble Flat ..	990
Greenbala (Moree) (2) ..	1040	Green Vale (Port Macquarie) ..	1230	Gum Creek (Hay) ..	830
Greenbank (Armidale) (3) ..	4-6-90	Green Vale (Singleton) ..	1320	Gum Creek (Molong) (2) ..	98-1010
Greenbank (Grafton) ..	760	Green Vale (Walgett) ..	1600	Gum Creek (Yass) ..	1060
Greenbank (Gundagai) ..	810	Green Valley (Armidale) (4) ..	4-5-9-100	Gum Flat (Carcoar) ..	300
Greenbank (Maitland) ..	920	Green Valley (Cananbar) ..	260	Gum Flat (Cooma) ..	430
Greenbank (Young) (2) ..	169-720	Green Valley (Gundagai) ..	800	Gum Flat (Glen Innes) (2) ..	65-70
Greenbar .. .. .	1020	Green Valley (Mudgee) (3) ..	108-110	Gum Flat (Molong) ..	1020
Greenbedding .. ..	1520	Green Valley (Tamworth) (2) ..	1360	Gum Flat (Mudgee) (2) ..	109-100
Greenbrook (Carcoar) ..	300	Green Valley (Wagga) ..	1520	Gum Flat (Murrumbidgee) ..	1130
Greenbrook (Forbes) ..	610	Green View (Carcoar) ..	230	Gum Flat (Warralida) (2) ..	159-600
Green Camp (Cananbar) ..	270	Green View (Gundagai) ..	810	Gum Flat (Yass) (2) ..	103-50
Green Creek (Bombala) ..	190	Green View (Mudgee) ..	1100	Gum Forest .. ..	190
Green Creek (Goulburn) ..	730	Greenville .. .. .	170	Gum Lodge .. ..	490
Green Creek (Murrumbidgee) ..	1120	Green Wattles (Armidale) ..	70	Gum Springs .. ..	630

Gum	PAGE	PASTORAL INDEX.	Hel	21D	
Gum Swamp (Jerilderie) ..	880	Hallekey .. .. .	710	Haverton Hill .. ..	280
Gum Swamp (Hay) .. ..	890	Hallerton .. .. .	820	Havilah (Cooma) ..	410
Gum Swamp (Narrabri) ..	1170	Halloran Park .. ..	1330	Havilah (Gundagai) ..	800
Gum Swamp (Wagga) ..	1620	Hall's Creek (Glen Innes) ..	660	Havilah (Mudgee) ..	1110
Gum Vale .. .. .	950	Hall's Creek (Tamworth) (3) ..	133-6-70	Havilah (Piloton) ..	1200
Gumly (2) .. .. .	1540	Hall's Creek (Warralida) ..	1580	Haviltree Flat ..	1310
Gumly Gumly .. .. .	1510	Hall's Ville .. .. .	10	Hawker Estate ..	210
Gumma .. .. .	1320	Halton .. .. .	930	Hawkesbury Agricultural College ..	1190
Gummln Gummln .. ..	420	Hambledon Hill ..	1310	Hawkesbury Race Course ..	1180
Gum Ridge .. .. .	1000	Hamborough .. ..	690	Hawke's View (Condobolin) ..	350
Gunbar (2) .. .. .	83-40	Hampden .. .. .	790	Hawke's View (Glen Innes) ..	660
Gunbar Farm .. .. .	830	Hampden (Warralida) ..	1000	Hawke's View (Molong) ..	990
Gunbar Scrub Lease ..	840	Hampden Hall ..	1240	Hawkins' Creek (Mudgee) ..	1080
Gunbar Station .. ..	820	Hampden Vale ..	530	Hawkins' Creek (Tamworth) (2) ..	1380
Gundabooka .. .. .	200	Hampshire (2) ..	960	Hawk's Nest .. ..	580
Gundair (Cooma) ..	420	Hampstead .. .. .	1700	Hawthorn (Bathurst) ..	150
Gundara (Merriwa) ..	070	Hampton .. .. .	960	Hawthorn (Cooma) ..	420
Gundare Creek .. ..	440	Handley .. .. .	1490	Hawthorn (Molong) ..	1010
Gundaroooy .. .. .	1840	Hanena .. .. .	1000	Hawthorn (Moree) ..	1030
Gundry (Broulee) ..	240	Hanging Rock (Armidale) (3) ..	5-9-100	Hawthorn (Tweed-Lismore) ..	1460
Gundry (Goulburn) (3) ..	70-40	Hanging Rock Creek ..	340	Hawthorn (Walgett) ..	1600
Gundebril (Murrumbidgee) ..	1120	Hanley Park .. ..	500	Hawthorn (Yass) ..	1640
Gundy .. .. .	420	Hanover .. .. .	070	Hawthornville ..	690
Gundliri (Merriwa) ..	900	Happy-Go-Lucky ..	470	Hawthorne ..	100
Gundhillon (2) ..	210	Happy Hill .. .. .	1380	Hawthorne (Cooma) ..	430
Gundie .. .. .	1230	Happy Vale .. .. .	680	Hawthorne (Corowa) ..	480
Gundowing .. .. .	800	Happy Valley (Armidale) (8) ..	3-4-5-6-70	Hawthorne (Molong) ..	1010
Gundy .. .. .	450	Happy Valley (Corowa) ..	470	Hawthorne Hill ..	430
Gunedrah .. .. .	1210	Happy Valley (Denman) ..	510	Hayden Park ..	180
Gungahleen .. .. .	1280	Happy Valley (Dubbo) (2) ..	54-50	Hayfield .. .. .	180
Gungarilida .. .. .	1590	Happy Valley (Forbes) (2) ..	60-20	Hayes Gap .. ..	1080
Gungagawah .. .. .	1080	Happy Valley (Glen Innes) (3) ..	68-700	Hayfield .. .. .	180
Gungarany .. .. .	860	Happy Valley (Gundagai) ..	700	Haythay .. .. .	820
Gunnary (2) .. .. .	1600	Happy Valley (Molong) (4) ..	97-100-2-30	Haystack (3) ..	70
Gunnary Creek .. ..	1670	Happy Valley (Moree) ..	1030	Haystead .. .. .	250
Gunnegahler .. .. .	260	Happy Valley (Tamworth) (2) ..	133-50	Hayter's Farm ..	170
Gunnegahlerie .. ..	540	Happy Valley (Tenterfield) (2) ..	110	Haythorpe .. ..	950
Gunner .. .. .	630	Happy Valley (Walgett) ..	1560	Haywood .. .. .	1650
Gunnery Creek .. ..	1710	Happy Valley (Yass) ..	1630	Hazelbank .. .. .	630
Gunnib .. .. .	1890	Happy Vale (Glen Innes) ..	680	Hazeldean (Armidale) ..	90
Gunnigal .. .. .	610	Harben Vale .. ..	1140	Hazeldean (Condobolin) ..	370
Gunniguldrie .. ..	840	Harben Park .. ..	840	Hazeldean (Cooma) ..	420
Gunnegahlerie .. ..	540	Harnday .. .. .	600	Hazeldean (Deniliquin) ..	500
Gunnibung .. .. .	450	Hardtimes .. .. .	480	Hazeldean (Dubbo) (3) ..	54-50
Gunnigal .. .. .	610	Hardwick (Piloton) (3) ..	1190	Hazeldean (Pilliga) (2) ..	120-10
Gunnung (2) .. .. .	62-30	Hardwick (Yass) ..	1640	Hazeldean (Young) ..	1690
Gunnung Bar .. .. .	260	Hardwood .. .. .	70	Hazeldean (Bathurst) ..	140
Gunnung Bland (2) ..	61-20	Hares Hill .. .. .	1010	Hazeldean (Braidwood) ..	230
Gunnung Bong .. ..	450	Harewood .. .. .	110	Hazeldean (Deniliquin) ..	490
Gunnung East .. ..	630	Harland Farm ..	350	Hazeldean (Wagga) ..	1520
Gunnungrah (2) .. ..	180	Harleigh .. .. .	1280	Hazeldean (Dubbo) ..	530
Gunningran .. .. .	180	Harley .. .. .	1090	Hazel Green (Glen Innes) (2) ..	070
Gunyan .. .. .	1600	Harlow .. .. .	100	Hazelgrove (Eden) ..	590
Gunyanna (2) .. ..	1040	Harlow Park .. ..	470	Hazelgrove (Ivanhoe) ..	860
Gunyilla .. .. .	450	Harwood .. .. .	90	Hazelmere (Cooma) ..	430
Guambin .. .. .	990	Harwin Grove ..	21-30	Hazelmere (Murrumbidgee) ..	1190
Gurley (Moree) (2) ..	1050	Harolds Cross (4) ..	90	Hazelwood (Bathurst) ..	140
Gurley (Walgett) ..	1670	Haroldston .. ..	1180	Hazelwood (Carcoar) (3) ..	290
Guroba .. .. .	540	Haroldton (3) ..	60	Hazelwood (Cooma) ..	990
Gurran Gully .. ..	380	Harparary .. ..	1190	Hazelwood (Cooma) ..	42-30
Gwydrifield .. .. .	1040	Hartford .. .. .	1000	Hazelwood (Wagga) ..	1540
Gwydr Park (2) .. ..	40	Harrington Park ..	1610	Hazelwood (Walgett) ..	1560
Gwydr View .. .. .	100	Harrisville (Molong) ..	1160	Hazelwood (Young) ..	1700
Gwynne's Hill .. ..	470	Harrisville (Wentworth) ..	1310	Hearne .. .. .	1100
Gyarran .. .. .	510	Harrow .. .. .	600	Heathcote .. ..	167-90
Habunary .. .. .	1570	Harrow Vale .. ..	1310	Heatherbell .. ..	1000
Haddon Rig (Cooma) (2) ..	460	Hart .. .. .	1690	Heather Brac (Maitland) ..	930
Hadley (Carcoar) (3) ..	310	Hartwood .. .. .	520	Heather Dene ..	1240
Hadley (Goulburn) (3) ..	70-3-40	Hartwood (Jerilderie) ..	870	Heath Farm .. ..	590
Hadleigh (2) .. ..	160-10	Harvey Park (Molong) ..	80-980	Heathfield .. ..	1040
Haggy Creek .. .. .	1500	Hassan Park .. ..	630	Heather Heath ..	300
Hahwaya .. .. .	330	Hassell's Creek ..	1050	Heatherlea .. ..	490
Hainfield .. .. .	100	Hatch Bar Farm ..	480	Heatherleigh ..	610
Hahnam Hill .. ..	100	Hatfield .. .. .	870	Heavybow .. ..	1380
Haining .. .. .	80	Hatbrop .. .. .	1240	Helgeroy .. .. .	660
Halconbo .. .. .	1140	Hatton .. .. .	1310	Helbury .. .. .	300
Half Moon (Cananbar) ..	260	Hautville .. .. .	270	Hellborough ..	930
Half Moon (Port Macquarie) ..	1240	Havelock (Hay) ..	830	Hellwood .. .. .	160
Half Moon (Singleton) ..	1310	Havelock (Yass) ..	1620		
Halfway .. .. .	270				
Halfway Hotel (Wagga) ..	1620				
Hallfax (2) .. .. .	270				

# ANTHONY HORDERN'S NEW PALACE EMPORIUM

22d	Hel	PASTORAL INDEX.	Hop
		PAGE	PAGE
Helston ..	150	Hillgrove (Murrurundi) ..	1140
Hemingford ..	1570	Hillgrove (Tamworth) ..	1340
Hempstead ..	630	Hillgrove (Wagga) ..	1520
Henrieli ..	1170	Hillgrove (Yass) (2) ..	162-50
Henty (Albury) ..	20	Hillgrove (Young) ..	1680
Henwood ..	100	Hill Head ..	520
Herbert Lea ..	730	Hillmoor ..	1030
Herbert Park ..	70	Hill Park (Armidale) ..	100
Herbert Vale ..	1840	Hill Park (Canunbar) ..	200
Hercules ..	1180	Hill Plain ..	1520
Herdling Yard Creek ..	1400	Hill Range ..	1650
Hereford ..	150	Hillsborough (Armidale) (2) ..	80
Hereford Park ..	270	Hillsborough (Corowa) ..	480
Hernitage (Dubbo) ..	530	Hillsborough (Maitland) (3) ..	91-30
Hernitage Estate ..	10	Hillsborough (Merriwa) ..	960
Hernitage Tank ..	260	Hills Dale (Armidale) ..	50
Hesse Cassel ..	610	Hills Dale (Condobolin) ..	370
Heslington ..	1040	Hills Dale (Mudgee) ..	1100
Hesselbrook ..	140	Hillside (Bathurst) (3) ..	13-50
Heston ..	680	Hillside (Braidwood) ..	210
Hetton Colliery ..	920	Hill Side (Canunbar) ..	290
Hewkley ..	240	Hillside (Condobolin) ..	300
Heyfield ..	680	Hillside (Cooma) ..	390
Heytsbury Park ..	990	Hillside (Coonabarabran) (3) ..	42-3-40
Heywood ..	1300	Hillside (Corowa) ..	430
Hiawatha (Condobolin) (5) ..	35-370	Hillside (Dubbo) (3) ..	53-50
Hiawatha (Molong) ..	990	Hillside (Forbes) ..	640
Hiawatha (Mudgee) ..	1090	Hillside (Glen Innes) ..	690
Hiernia ..	1590	Hillside (Goulburn) ..	720
Hickory Flat ..	1670	Hillside (Gundagai) (2) ..	810
Hidden Vale ..	440	Hillside (Hay) ..	820
Hidden Valley (Bathurst) ..	140	Hillside (Merriwa) ..	960
Hidden Valley (Coonabarabran) ..	430	Hillside (Molong) ..	990
Highfield (Canunbar) (2) ..	280	Hillside (Mudgee) (2) ..	1080
Highfield (Dubbo) ..	360	Hillside (Narrandera) ..	1100
Highfield (Glen Innes) (2) ..	68-90	Hillside (Port Stephens) (2) ..	128-70
Highfield (Goulburn) ..	710	Hillside (Tamworth) ..	1380
Highforest ..	220	Hillside (Wagga) (6) ..	151-3-4-50
High Hill Flat ..	1280	Hillside (Yass) ..	1650
High Hills ..	1680	Hillside (Young) (3) ..	170-10
Highland Dale ..	1350	Hillside Farm ..	870
Highland Home (2) ..	1100	Hillstead (2) ..	100-10
Highland Plains ..	1050	Hillston (Glen Innes) ..	670
Highlands (Murrurundi) ..	1090	Hillston (Hillston) ..	850
Highly (Molong) ..	1120	Hillstone (Armidale) ..	70
High Park (Forbes) ..	1000	Hillstone (Tenterfield) ..	1400
High Park (Merriwa) ..	630	Hilltop (Armidale) (2) ..	100
High Park (Young) ..	960	Hilltop (Bombala) ..	180
High Plain (Bombala) (Cotterell) ..	1090	Hilltop (Canunbar) ..	320
High Plain (Hume) (2) ..	180	Hilltop (Casino) ..	320
High Range (2) ..	850	Hilltop (Cooma) ..	410
High View (Dubbo) ..	16-170	Hilltop (Eden) ..	570
High View (Mudgee) ..	540	Hilltop (Urana) ..	Homestead Lease, No. 1604 ..
Hilda Vale ..	1110	Hilltop (Wagga) (2) ..	1500
Hilbery ..	430	Hilltop (Warialda) ..	1550
Hillas Creek ..	580	Hilltop (Yass) ..	1580
Hill and Dale ..	790	Hilltop (Young) (2) ..	1620
Hillbank (Tamworth) ..	20	Hill Vale (Dubbo) ..	167-710
Hillbrook ..	1380	Hill Vale (Murrurundi) ..	560
Hillbrown ..	70	Hillview (Armidale) (7) ..	1120
Hillbury ..	300	Hillview (Bathurst) ..	130
Hillcrest (Canunbar) ..	980	Hillview (Braidwood) ..	230
Hillcrest (Goulburn) ..	280	Hillview (Canunbar) ..	310
Hillcrest (Narrandera) ..	700	Hillview (Condobolin) ..	370
Hillcrest (Young) ..	1160	Hillview (Cooma) (2) ..	38-400
Hilldale (Molong) ..	1720	Hillview (Corowa) ..	480
Hilldrop ..	970	Hillview (Dubbo) (5) ..	52-3-70
Hill End (Condobolin) ..	1690	Hill View (Eden) ..	590
Hill End (Wagga) ..	370	Hillview (Forbes) (2) ..	63-40
Hiller's Mount ..	1540	Hill View (Glen Innes) ..	680
Hill Farm (Cooma) ..	1640	Hillview (Goulburn) (3) ..	70-710
Hill Farm (Port Stephens) ..	390	Hill View (Grafton) ..	770
Hillgay ..	1270	Hill View (Gundagai) (4) ..	78-800
Hill Grove (Albury) ..	210	Hill View (Merriwa) ..	970
Hillgrove (Armidale) (2) ..	10	Hill View (Molong) (5) ..	97-9-1010
Hillgrove (Cooma) ..	80	Hill View (Mudgee) (4) ..	108-90
Hillgrove (Coonabarabran) ..	410	Hill View (Narrandera) ..	1100
Hillgrove ..	430	Hillview (Wagga) (3) ..	1550
Hillgrove (Molong) ..	610	Hillview (Yass) (2) ..	1600
Hillgrove (Mudgee) ..	710	Hillview (Young) (3) ..	168-9-710
Hillgrove (Mudgee) ..	1010	Hillwood ..	990
Hillgrove (Mudgee) ..	1110	Hillside Vale ..	240

WOOD & COMPANY: THE FUNERAL DIRECTORS OF N.S.W.: SYDNEY. (Head Office: 80-82 George Street South. Phone 742)

# ON THE HISTORIC SLOPE OF BRICKFIELD HILL.

Hop	PASTORAL INDEX.	Jem	23d
	PAGE	PAGE	PAGE
Hopetown (Port Macquarie) ..	1330	Ida Vile (Goulburn) ..	720
Hope Vale (Molong) ..	1000	Idaville (Merriwa) ..	970
Hope Vale (Narrandera) ..	1100	Idaville (Murrurundi) ..	1140
Hope Vale (Wagga) ..	1530	Idaville (Narrabri) ..	1170
Hopewell ..	500	Idavale ..	240
Hongrove ..	1600	Iduna Park, H. L. ..	370
Horborne ..	500	Illey (2) ..	120
Horne Flat ..	850	Iguano Hill ..	990
Horne's Dale ..	1120	Iracombe ..	430
Hornsey ..	1570	Iika Farm ..	610
Hornsey Wood (Canunbar) ..	270	Ilabong ..	1710
Hornsey Wood (Molong) ..	990	Ilabunda ..	1100
Horse Flat (Canunbar) ..	200	Ilamatong ..	210
Horse Flat (Cooma) ..	400	Ilawambra ..	250
Horse Flat (Young) ..	1720	Ilawong ..	790
Horse Gully (Canunbar) ..	310	Ilawarra (Wagga) ..	1530
Horse Gully (Gundagai) ..	810	Ililwa ..	620
Horse Park ..	1280	Illyria ..	1690
Horse Retreat ..	800	Ilparra ..	680
Horsehoe (Coonamble) ..	450	Ilgappa ..	1050
Horsehoe (Maitland) ..	930	Ingallara ..	250
Horsehoe Bend (Coonabarabran) ..	430	Ingalba (2) ..	400
Horsehoe Bend (Moulameln) ..	1070	Ingar ..	270
Horsehoe Bend (Wagga) ..	1510	Ingestre ..	150
Horsehoe Camp (2) ..	101-20	Inglebar ..	450
Horsehoe Creek ..	630	Ingleburn (Molong) ..	1020
Horsehoe H. L. (Wentworth) ..	1610	Ingleburn (Mudgee) ..	1100
Horsehoe Lagoon ..	1560	Ingleby ..	1540
Horsehoe Park ..	500	Ingle Dale (Coonabarabran) ..	420
Horsehoe Vale ..	540	Inglelow (3) ..	1280
Horsley (Nepean and Hawkesbury) ..	1190	Inglewar (3) ..	470
Horsley (Tamworth) ..	1180	Inglewold ..	1120
Horse Swamp ..	180	Inglewold (Murrurundi) ..	1020
Horton ..	1600	Inglewold (Yass) ..	630
Horton Bank ..	110	Inglewold ..	290
Horton Park (Canunbar) ..	270	Inglewood (Armidale) (2) ..	7-10-110
Horton Park (Warialda) ..	1590	Inglewood (Bathurst) (2) ..	120
Horton Park (Young) ..	1690	Inglewood (Bombala) ..	180
Hothfield ..	100	Inglewood (Canunbar) ..	280
Houghmont ..	270	Inglewood (Condobolin) ..	350
Hovell ..	10	Inglewood (Coonabarabran) ..	430
Howard ..	930	Inglewood (Coonamble) ..	460
Howard Park ..	930	Inglewood (Gundagai) ..	810
Howes Valley (Maitland) ..	930	Inglewood ..	820
Howes Valley (Singleton) ..	1320	Inglewood (Merriwa) (2) ..	90-70
Howlong (Hay) ..	840	Inglewood (Molong) ..	980
Howlong Park ..	880	Inglewood (Moree) ..	1040
Huabba ..	840	Inglewood (Tamworth) ..	1350
Hubberstone ..	1000	Inglewood (Tenterfield) ..	1400
Hugblade ..	600	Inglewood (Walgett) ..	1470
Hughenden ..	440	Inglewood (Warialda) (2) ..	100-10
Hughstonia (3) ..	160-710	Inglewood (Yass) ..	1640
Hull's Creek ..	1540	Inglewood (Young) ..	1710
Hulong ..	1040	Inglewood Forest ..	1060
Hulong Farm ..	1160	Inglewood Vale ..	620
Hulton ..	930	Ingram Vale ..	680
Humula ..	84-50	Injalah ..	1010
Huntall ..	280	Inkerman ..	650
Hunter's Hill ..	1120	Inkerman Downs ..	190
Hunter's Vale ..	1120	Inlet ..	1380
Hunter's Valley ..	1130	Innesowen ..	340
Hunter's View ..	1140	Innisfall (Forbes) ..	610
Hunt Grove ..	1350	Innisfall (Gundagai) ..	790
Huntingdon (Armidale) ..	70	Innisfall (Maitland) ..	910
Huntingdon (Port Macquarie) ..	1230	Innisfall (Moree) ..	1030
Huntingtower ..	120	Innisfall (Wagga) ..	1540
Huntleigh ..	140	Innisfall ..	240
Huon ..	20	Innisfall ..	600
Huonville ..	950	Innisvale (Goulburn) ..	730
Hursley (Port Macquarie) ..	1220	Inniswillton ..	780
Hurstdale ..	1530	Inventure ..	1590
Hyandra (Hillston) ..	840	Inverary ..	690
Hyandra (Molong) ..	980	Inverary Park (2) ..	700
Hyde Park (Gundagai) ..	760	Invercarroll ..	1580
Hyde Park (Young) ..	1720	Invercausley ..	500
Hyland Grange ..	180	Inveresk ..	680
Hyland's Corner ..	400	Invergowie ..	60
Iandra (Young) (2) ..	1660	Invermeln (3) ..	1090
Ibelong ..	870	Inverness (Armidale) ..	50
Ibon ..	1560	Inverness (Moree) ..	1030
Ida Park (2) ..	220	Inverness (Walgett) ..	1870
Ida Vale (Queanbeyan) ..	1280	Invervaline ..	80

WOOD & COMPANY: SPECIAL RATES FOR CASH PAYMENTS. SYDNEY.

24d	Jen	PAGE	PASTORAL INDEX.	Kil	PAGE
Jennings ..	141c	Kangaroo Valley ..	42c	Kengu ..	172c
Jenning Grove ..	72c	Kangaroo (Bathurst) (2) ..	13c	Kenilworth (Bourke) (2) ..	20c
Jen's Lagoon ..	116-7c	Kangaroo (Molong) ..	99c	Kenilworth (Carcoar) ..	29c
Jeogla ..	5c	Kangaroo (Molong) ..	63c	Kenilworth (Nepean & Hawkesbury) ..	118c
Jeramula ..	118c	Kangaroo Creek (2) ..	60-4c	Kenlock ..	118c
Jeremiah ..	20c	Kangaroo ..	166c	Kenmore (Braidwood) ..	22c
Jeremy ..	20c	Kangaroo (Bathurst) ..	10c	Kenmore (Goulburn) ..	73c
Jerrabomberra ..	129c	Kangaroo (Coonabarabran) ..	42c	Kennington Park ..	91c
Jerra Jerra ..	85c	Kangaroo (Eden) (4) ..	59c	Kenny's Creek ..	169c
Jerrick Nora (3) ..	22c	Kangaroo ..	62c	Kensington (Coonamble) ..	45c
Jerrigong ..	22c	Kangaroo ..	41c	Kensington (Merriwa) ..	90c
Jerrybung ..	100c	Kangaroo ..	10c	Kent Farm ..	25c
Jersey Flat ..	102c	Kangaroo ..	10c	Kent Park ..	65c
Jersey Park ..	74c	Kangaroo ..	14c	Kentucky (Armidale) ..	5c
Jerula (Bathurst) ..	15c	Kangaroo ..	101c	Kentucky (Corowa) ..	47c
Jerula (Carcoar) ..	28c	Kangaroo ..	54c	Kenya ..	170c
Jerula (Young) ..	167c	Kangaroo ..	100c	Kerabury ..	115c
Jersey Park ..	74c	Kangaroo ..	112c	Kergunyah ..	35c
Jettiba ..	10c	Kangaroo ..	11c	Kerl Kerl ..	106c
Jew's Creek ..	14c	Kangaroo ..	67c	Kerlinville (Carcoar) ..	30c
Jindabyne Hill ..	41c	Kangaroo ..	167c	Keronga ..	44c
Jindabyne West ..	41c	Kangaroo ..	22c	Kerrawarry ..	72c
Jindalee ..	80c	Kangaroo ..	78c	Kerribree ..	19c
Jinden ..	22c	Kangaroo ..	98-100c	Kerripit ..	127c
John Meadow ..	74c	Kangaroo ..	98c	Ker-ogair ..	165c
John's Creek (Glen Innes) ..	68c	Kangaroo ..	43c	Keswick ..	52c
John's Creek (Yass) ..	165c	Kangaroo ..	78c	Kew ..	86c
Johnson's Creek ..	126c	Kangaroo ..	20c	Kewdale ..	117c
Johnson's Gully ..	28c	Kangaroo ..	111c	Keyah ..	105c
Jona ..	49c	Kangaroo ..	122c	Khaneoban (4) ..	85-6c
Jonathan's Flat ..	111c	Kangaroo ..	129c	Kineatoo ..	38c
Jones' Creek (Dubbo) ..	50c	Kangaroo ..	11c	Kinah ..	59c
Jones' Creek (Gundagai) (2) ..	78-81c	Kangaroo ..	102c	Kinah Lake ..	40c
Jones' Flat ..	8c	Kangaroo ..	61c	Kinah Lodge ..	38c
Jones' Island ..	126c	Kangaroo ..	80c	Kialgara ..	48c
Jones' Plain (2) ..	39c	Kangaroo ..	53c	Kialla (Pilliga) ..	121c
Joppa ..	72c	Kangaroo ..	155c	Kiameron ..	20c
Jounter ..	12c	Kangaroo ..	112c	Kian ..	106c
Juanburg ..	11c	Kangaroo ..	81c	Kiandra ..	39c
Jubilee Creek ..	60c	Kangaroo ..	129c	Kiauga ..	24c
Jude's Creek ..	42c	Kangaroo ..	56c	Kiaora ..	41c
Julong ..	28c	Kangaroo ..	8c	Kiaroo ..	80c
Jumble Plains ..	37c	Kangaroo ..	153-60c	Kibah ..	136c
Jumper's Creek ..	42c	Kangaroo ..	129c	Kickerbell (Dubbo) ..	54c
Jumper's Hill (2) ..	98c	Kangaroo ..	96c	Kickerbell (Tamworth) ..	135c
Junction Creek ..	79c	Kangaroo ..	126c	Kienbri (2) ..	121c
Junction Farm (Casino) ..	93c	Kangaroo ..	149c	Kiera Leigh ..	87c
Junction Farm (Maitland) ..	93c	Kangaroo ..	93c	Kiernan's Creek (3) ..	112c
Junction Farm (Molong) ..	90-102c	Kangaroo ..	101c	Kierstone ..	16c
Junction Point (Carcoar) (2) ..	28c	Kangaroo ..	51c	Kiewa ..	45c
Junction Point (Young) ..	170c	Kangaroo ..	93c	Kikiamah (Young) ..	169c
Jungle Park ..	62c	Kangaroo ..	13c	Kikundie ..	100c
Jura ..	69c	Kangaroo ..	67c	Kilana ..	104c
Kadina (2) ..	99-102c	Kangaroo ..	5-7-9c	Kilbernie ..	168c
Kalora ..	112c	Kangaroo ..	35c	Kilbernie Park ..	62c
Kalangan ..	170c	Kangaroo ..	104c	Kilcoy (Armidale) ..	8c
Kalateenee ..	123c	Kangaroo ..	77c	Kilcoy (Maitland) ..	94c
Kaleno ..	34c	Kangaroo ..	105c	Kildare ..	98c
Kalgurille Hill ..	15c	Kangaroo ..	50c	Kildary (2) ..	153c
Kallina ..	35c	Kangaroo ..	19c	Kilderry ..	112c
Kal Kal ..	153c	Kangaroo ..	40c	Kildonan (Corowa) ..	47c
Kalkite ..	38c	Kangaroo ..	33c	Kildonan (Moorie) ..	105c
Kallara (Grafton) ..	78c	Kangaroo ..	65c	Kildrummie (2) ..	85c
Kallara (Wilcannia) ..	162c	Kangaroo ..	68c	Kilfer ..	86c
Kallyanka H.L. ..	162c	Kangaroo ..	151-3c	Kilgarn ..	40c
Kalouan ..	83c	Kangaroo ..	8c	Kilgoola ..	109c
Kalunah ..	92c	Kangaroo ..	16c	Kilgown (Narrabri) ..	117c
Kaludah ..	38c	Kangaroo ..	30c	Kilkee (Maitland) ..	94c
Kamarlingi ..	16c	Kangaroo ..	40c	Kilkee ..	173c
Kamoru ..	89c	Kangaroo ..	71c	Kilkiamah (2) ..	107-70c
Kames ..	155c	Kangaroo ..	87c	Killabakh (2) ..	125-6c
Kamilaroi (7) ..	106c	Kangaroo ..	117c	Killafuddy ..	131c
Kangaroo ..	72c	Kangaroo ..	121c	Killaloe (Canoonbar) ..	27c
Kangaroo Creek (Berrima) ..	17c	Kangaroo ..	153c	Killaloe (Warialda) ..	100c
Kangaroo Creek (Molong) ..	99c	Kangaroo ..	159c	Killaloolah ..	102c
Kangaroo's Flat (Carcoar) ..	30c	Kangaroo ..	106c	Killancar ..	169c
Kangaroo Flat (Coonabarabran) ..	42c	Kangaroo ..	68c	Killara ..	103c
Kangaroo Ground ..	109c	Kangaroo ..	118c	Killarney (Bombala) ..	18c
Kangaroo Mountain ..	81c	Kangaroo ..	108-9c	Killarney (Braidwood) ..	21c
Kangaroo Plain (3) ..	115c	Kangaroo ..	129c	Killarney (Canoonbar) ..	26c
Kangaroo Mt. ..	80c	Kangaroo ..	25c	Killarney (Carcoar) (2) ..	30c
Kangaroo Vale ..	79c	Kangaroo ..	28c	Killarney (Coona) ..	32c

Kil	PAGE	PASTORAL INDEX.	Lan	25d	
Killarney (Coonamble) (2) ..	40c	Kookabookra ..	69c	Lacy's Flat ..	120c
Killarney (Glen Innes) ..	69c	Kookaburra (Coonamble) ..	47c	Lade Vale ..	164c
Killarney (Molong) ..	102c	Kookaburra (Dubbo) ..	56c	Lady Bower ..	55c
Killarney (Narrabri) ..	116c	Kookaburragong ..	37c	Ladysmith (Moree) (2) ..	104c
Killarney (Narrandera) (2) ..	116c	Kookendoon ..	27c	Ladysmith (Wagga) ..	153c
Killarney (Singleton) ..	132c	Koola-Murra ..	87c	Ladyvale ..	167c
Killarney (Walgett South) ..	156c	Koompartoo ..	169c	La Fole ..	165c
Killarney (Warialda) ..	160c	Koorabyn (Armidale) ..	9c	Lagoon (Bathurst) ..	13c
Killarney (Young) ..	170c	Koorabyn (Condobolin) ..	37c	Lagoon (Braidwood) ..	21c
Killeen ..	67c	Koorabyn (Young) ..	151c	Lagoon (Cooma) ..	41c
Killee ..	10c	Koorawartha ..	171c	Lagoon (Queanbeyan) ..	129c
Killigh ..	100c	Koorlinga (Coonamble) ..	46c	Lagoon (Tamworth) ..	138c
Killibutta ..	99c	Koorlinga (Jerilderie) ..	87c	Lagoon Creek (Armidale) ..	5c
Killoola ..	13c	Koorlinga (Murrumbidgee) ..	112c	Lagoon Creek (Gundagai) (2) ..	79c
Killongbutta ..	12c	Koorlabyn ..	167c	Lagoon Flat ..	119c
Killuko ..	124c	Kootnay ..	1c	Lagoon Gully (2) ..	30c
Killymorgan ..	77c	Kopplin ..	125c	Lagoon Hill ..	74c
Killmeston ..	137c	Koramba ..	164c	Lagoon Paddock (Mudgee) ..	111c
Killmore ..	162c	Koree Island ..	123c	Lagoon Point ..	71c
Killynne ..	47c	Koreelah ..	14c	Lahey's Creek ..	53c
Kilphale ..	138c	Koreen ..	112c	Laldlaw (Moree) ..	106c
Kilston ..	113c	Korrligh ..	34c	Lake Albert ..	152c
Kilthurnie ..	132c	Kotupna ..	69c	Lake Cowal (Condobolin) (2) ..	35-7c
Kimauilla ..	129c	Kouth Creek ..	9c	Lake Cowal (Forbes) ..	61c
Kimberley ..	130c	Kowen ..	120c	Lake Cowal North ..	62c
Kimo ..	81c	Koyong (Walgett) ..	166c	Lake Creek ..	38c
Kinehega ..	95c	Koyuna ..	36c	Lake Field ..	159c
Kinchela ..	121c	Krawaree (2) ..	22c	Lake George ..	165c
Kineon ..	73c	Kreelah ..	113c	Lakemba ..	69c
Kineora ..	80c	Kronstadt ..	103c	Lake Mount ..	11c
Kineora Downs ..	157c	Krule (2) ..	106c	Lake Plain ..	40c
Kindra (2) ..	153-5c	Krui Plains ..	160c	Lake Victoria ..	101c
Kindra Creek ..	155c	Kubba Jimba ..	69c	Lake View (Armidale) ..	5c
Kindra Falls ..	152c	Kulcurna ..	161c	Lake View (Bombala) ..	18c
Kinfans ..	169c	Kulgon ..	42c	Lake View (Broulee) ..	24c
King's Creek (Bathurst) ..	14c	Kulki (Glen Innes) ..	66c	Lake View (Condobolin) ..	37c
King's Creek (Port Stephens) (2) ..	126c	Kulki (Jerilderie) ..	87c	Lake View (Cooma) (3) ..	40c
Kingscote Park ..	134c	Kulkina ..	52c	Lake View (Tamworth) ..	135c
Kingsdale (Coonamble) ..	45c	Kulki Vineyard ..	70c	Lake Whymoul ..	107c
Kingsdale (Goulburn) (2) ..	71-3c	Kungie ..	101c	Lallala ..	47c
King's Flat ..	127c	Kunopla ..	103c	Lallarook (Albury) ..	1c
King's Gap (A. M. Strahle) ..	10c	Kurrabine ..	123c	Lallarook (Narrandera) ..	116c
King's Langley ..	17c	Kurlong (2) ..	168-71c	Lallarook (Wagga) (2) ..	153-4c
King's Plains (Glen Innes) ..	60c	Kurrajong (Glen Innes) ..	68c	Lama Downs ..	42c
Kingmill's Gully (2) ..	138c	Kurrajong (Tamworth) ..	137c	Lambridge ..	118c
Kingston (Glen Innes) ..	68c	Kurrajong (Wagga) (2) ..	154c	Lambrigg ..	128c
Kingston (Moree) ..	104c	Kurrajong (Warialda) (2) ..	150-60c	Lambling Hill (Dubbo) ..	53c
Kingston Park ..	83c	Kurrajong (Young) ..	169c	Lamb's Vale ..	72c
Kingstown (2) ..	6-7c	Kurrajong Creek Farm ..	101c	Lamb Valley (Maitland) ..	91c
Kingswood (Eden) ..	59c	Kurrajong Falls ..	152c	Lamb's Valley (Glen Innes) ..	66c
Kingswood (Merriwa) ..	96c	Kurrajong Farm (Dubbo) ..	53c	Lamb's Valley (Tamworth) ..	137c
Kinkora ..	104c	Kurrajong Farm (Gundagai) ..	78c	Lambrigg ..	115c
Kinnimo ..	100c	Kurrajong Hill ..	27c	Lamb Valley (Maitland) (2) ..	83c
Kinnimo East ..	106c	Kurrajong Park ..	90c	Lamb Valley (Tamworth) ..	123c
Kinnoull ..	47c	Kurrajong Vale ..	42c	Laneldale ..	12c
Kinrara ..	50c	Kurrawa ..	43c	Lammermoor ..	12c
Kinross (Hume) (4) ..	86c	Kurrawong ..	152c	Lampton ..	147c
Kinross (Maitland) (2) ..	94c	Kurrgan ..	98c	Lanark (Coonabarabran) ..	42c
Kiora (Dubbo) ..	56c	Kurrgan ..	97c	Lanark (Young) ..	170c
Kiora (Mudgee) ..	100c	Kyabram ..	61c	Lancedene ..	91c
Kircaldie ..	46c	Kyalite ..	107c	Lancewood ..	62c
Kirkawong ..	18c	Kyamba (Hume) (2) ..	86c	Lancoorle ..	99c
Kirkdale ..	163c	Kyamba (Wagga) ..	155c	Landedbigge ..	50c
Kirkham ..	119c	Kyamba Creek ..	154c	Landedale ..	155c
Kirkham ..	25c	Kybean (2) ..	38-39c	Landgrove ..	78c
Kirlington ..	137c	Kydra (3) ..	38-41c	Landstown (Walgett) ..	166c
Klora ..	98c	Kylah Park ..	24c	Land's End ..	167c
Kneesworth ..	40c	Kyle (Coonabarabran) ..	43c	Land's Grove ..	53c
Knightsdale ..	13c	Kyle (Warialda) ..	158c	Lansford ..	117c
Knockawilla ..	70c	Kylebridge ..	157c	Langawirra ..	85c
Knockmany ..	23c	Kyneton Park ..	50c	Langboyl ..	24c
Knockmarney ..	91-2c	Kynon ..	81c	Langdale ..	18c
Knockpin ..	99c	Kyogle (Casino) (9) ..	33-4c	Langlands (Albury) ..	3c
Knockwood ..	103c	Kyogle (Young) ..	169c	Langlands (Maitland) ..	92c
Knox's Hill ..	9-11c	Kyolite ..	52c	Langley (Iny) ..	81c
Koala (2) ..	170c	Kyron ..	80c	Langley (Glen Innes) ..	69c
Kokkedah ..	122c	Kywon ..	84c	Langley Dale (Balranald) ..	11c
Kokkedahl ..	122c	Kywon (Urana) ..	149c	Langley Dale (Dubbo) ..	52c
Kokamerica ..	152c	Kywon (Wagga) ..	151c	Langley Park ..	164c
Kolbertoo ..	58c	Labour Farm ..	118c	Langley Vale ..	125c
Kolonga ..	101-6c	Lachlan View ..	64c	Langra ..	65c
Konowua (2) ..	115c	Lacminalae (3) ..	79-80c	Langwell (Gundagai) ..	79c
Kooba ..	115c				

## VISIT ANTHONY HORDERN'S NEW STORE,

26D

Lan

PASTORAL INDEX.

Loc

	PAGE		PAGE		PAGE
Laukey's Creek (8)	85c	Letestu	61c	Lisdaleen	136c
Lannan Dale	184c	Lethero	161c	Liserau	140c
Lansdale (Carcoar)	28c	Letterewe	122c	Lisgar (Dubbo)	53c
Lansdale	64c	Letts Creek	60c	Lisgar (Warialda)	159c
Lansdown (Bathurst)	153c	Letty Brook	98c	Lisgo (Wagga)	155c
Lansdown (Walgett)	156c	Levenstah (2)	75-8c	Lismore	81c
Lansdowne (Bathurst)	15c	Lever Gully	184c	Lissington	20c
Lansdowne (Wagga)	153c	Lewensbrook	91c	Little Ben Ranges	69c
Lanyon	38c	Lewinsfield	46c	Little Billabong (Hume)	85c
Lara (Hay)	64c	Lewis Mount	31c	Little Buckenderra	39c
Lara (Forbes)	64c	Lezayre	121c	Littleburz	53c
Laradia	70c	Llowah	106c	Little Burney	23c
Larkhill (2)	106c	Lifford	181c	Little Caragabal	64c
Larnack Lodge	77c	Lighthouse (Hume)	88c	Little Clarendon	118c
Laroon	13c	Lila	181c	Little Creek (2)	103c
Larras Lake	109c	Lila Springs	20c	Littledale (Carcoar)	29c
Larravale	115c	Lilburn	63c	Littledale (Gundagal)	80c
Larry's Flat	127c	Lilburn Dale (D. Irwin)	118c	Littledale (Yass)	164c
Las Rosas	80c	Lilburn	100c	Littledale (Young)	167c
Last Hope	155c	Lille Vale	121c	Littlefield	112c
Lauchley	66c	Lillington (2)	98c	Littlefields	118c
Laura (2)	3-10c	Lilydale (Armidale)	11c	Little Forest (Broulee)	23c
Laura Downs	45c	Lilydale (Cobar)	35c	Little Forest (Carcoar)	29c
Lauraleigh	71c	Lilydale (Condobolin)	37c	Little Forest (Young)	171c
Laurel Cottage	163c	Lilydale (Corowa)	48c	Little Hanley	140c
Laurel Dale	13c	Lilydale (Grafton)	70c	Little Haley	14c
Laurel Grove	35c	Lilydale (Hillston)	84c	Little Hills	30c
Laurel Hill	130c	Lilydale (Molong)	99c	Little Ki	161c
Laurel Park	35c	Lilydale (Mudgee)	109c	Little Narraburra	173c
Laurel Vale	103c	Lilydale	151c	Little Oakey	110c
Laurie Park	11c	Lilydale (Warialda)	158c	Little Plain (Boimbah) (2)	18c
Laurieston (Braidwood)	22c	Lily Grove	6c	Little Plain (Cooma) (2)	39c
Laurieston (Warialda)	106c	Lily Gully	151c	Little Plain (Glen Innes)	65c
Lavadia (Grafton) (2)	78c	Lily Mount	67c	Little Plain (Queanbeyan)	128c
Lavender Farm	67c	Lily Vale (Broulee)	24c	Little Plain (Tamworth)	131c
Laverstock	185c	Lily Vale (Condobolin)	37c	Little Plain (Wagga)	151c
Laviton	140c	Lily Vale (Goulburn)	72c	Little Plain (Warialda)	159c
La Vista	21c	Lily Vale (Jerilderie)	87c	Little Plain (Yass) (2)	164c
Lawarra	40c	Lily Vale (Tenterfeld)	140c	Little Plain (Yass)	165c
Lawrence Park	84c	Lily View	159c	Little Plain (Young)	167c
Lawson Estate (2)	110c	Limebong	160c	Little River (Carcoar) (2)	28-30c
Lawson's Creek (Mudgee) (4)	108-110c	Limbri	134c	Little River (Cooma) (R. Thurban)	41c
Laxwade	103c	Limekiln	128c	Little River (Molong)	98c
Leahy's Gully	140c	Limekiln Creek	23c	Little Sandy Creek	162c
Leaderville	158c	Limekilns (2)	15c	Little Swamp	128c
Leafield	142c	Lime Park	162c	Little Valley (Glen Innes)	67c
Leaford	112c	Lime Spring	133c	Little Valley Farm	5c
Leahy Vale	2c	Limestone (Bathurst)	12c	Little View	117c
Leamington (Merriwa)	97c	Limestone (Braidwood)	21c	Little Yenderry Forest	40c
Leamington (Singleton)	132c	Limestone (Carcoar)	30c	Livingston	128c
Lea Mount	163c	Limestone (Denman)	51c	Livingstone Gully	151c
Leaning Oak	109c	Limestone (Molong) (4)	100c	Liangollan (Merriwa)	96-7c
Leavenworth	23c	Limestone (Mudgee) (2)	110c	Lianver	52c
Leconfield (Walgett)	156c	Limestone (Murrumbidgee)	112c	Lianllo	167c
Leechdale	54c	Limestone (Murrumbidgee)	125c	Liano	117c
Leefield	141c	Limestone (Queanbeyan)	127c	Liantarnam	35c
Lee Holm (Bathurst)	14c	Limestone Creek (Yass) (3)	162-3-5-6c	Lionthony	122c
Leeholme (Coonamble)	45c	Lianburn	108c	Lianver	52c
Leekefield	70c	Lianluden	39c	Lioma	120c
Lee's Swamp (Bathurst)	12c	Lianlun (Dubbo)	55c	Lobb's Hole (Gundagal)	82c
Leevale	104c	Lianlun (Murrumbidgee)	114c	Lobb's Hole (Queanbeyan)	127c
Leewood (Bathurst)	14c	Lianlun Dale	5c	Lochaber	18c
Leewood (Casino)	84c	Lianlun Hills	139c	Loch End	5c
Leibenberg	68c	Linden Downs	158c	Loch Foyle	94c
Leigh (2)	93c	Lindon (Armidale)	4c	Lochiel (Eden)	59c
Leighton Park	114c	Lindon (Moree)	105c	Lochiel (Tamworth)	134c
Leighwood (Wagga)	155c	Lindon (Warialda)	160c	Lochlinvar (Molong)	89c
Leighwood (Yass)	104c	Lindoris	153c	Lochlinvar (Pilliga)	121c
Lella's Vale	43c	Lindsay (Narrabri)	116c	Lochiale	87c
Lemon Grove (Canonbar)	27c	Lindsay Cliffs	162c	Lochlea	45c
Lemon Grove (Dubbo) (2)	52-6c	Lindsay Creek	4c	Lochleigh	54c
Lemon Grove (Maitland) (2)	91c	Linella	162c	Loch Leven (Broulee)	25c
Lemongrove (Murrumbidgee)	113c	Lime View	55c	Loch Leven (Mudgee)	110c
Lemon Tree Creek	93c	Limewood (Warialda)	159c	Loch Nagar (Singleton) (2)	132c
Leniston	87c	Linnern	81c	Lochobrie	141c
Lennoxton	92c	Lingy (2)	28c	Lock Dale	53c
Leure	119c	Linnwood (Canonbar)	36c	Lock Glen	152c
Lerap	82c	Linton (Tamworth)	138c	Lock's Dale	153c
Lerida (Cobar)	35c	Linton (Wagga)	153c	Lock's Polly	31c
Lerida (Goulburn)	71c	Linwood (Dubbo)	53c	Lock's Lea	53c
Lerida (Yass) (2)	164-5c	Linwood (Pilliga)	121c	Lockleigh	14c
Lerida Creek	164c	Liscombe	14c	Lockmore (Steiger)	138c

## ON THE HISTORIC SLOPE OF BRICKFIELD HILL.

Loc

PASTORAL INDEX.

Man

27D

	PAGE		PAGE		PAGE
Locksley (Dubbo)	53c	Loquat Hill	94c	McKenzie's Creek (Carcoar)	29c
Locksley (Coonabarabran)	43c	Lord's Gap	98c	McKenzie's Creek (Port Macquarie)	122-24c
Locksley (Gundagal)	82c	Lorette	49c	McMahon's Reef	172c
Lockwood (Dubbo) (2)	54-6c	Lorndale	8c	McNicol Park	56c
Lockwood (Goulburn)	78c	Lorrina	21c	Mackenzie's Creek	110c
Lockwood (Molong) (2)	99-102c	Lorvil	199c	Mackie's Creek	61c
Lockwood (Mudgee)	108c	Loesit Park	150c	Mackney Hill	144c
Lockersleigh (Rankin)	73c	Lost River (2)	163-4-5c	Macquarie (Bathurst)	120c
Logan Brne	13c	Lostock	13c	Macquarie (Nepean & Hawkesbury)	111c
Logan Downs	48c	Lottery Vale	133c	Macquarie Farm	30c
Log Cabin	45c	Loughrea	72c	Macquarie Fields	101c
Log Farm	57c	Loughville	104c	Macquarie Station (Bathurst)	11c
Loggville	29c	Louisville	60c	Macquarie View (Dubbo)	56c
Log Hut	96c	Louth Park (Maitland)	93c	Macquarie View (Mudgee)	111c
Log Paddock	109c	Louth Park (Merriwa)	96c	Macquarie View (Mudgee)	112c
Lohn	27c	Lovel	27c	Madden's Lease	20c
Lolleep	157c	Lovelock Farm	124c	Maderitz	42c
Loma (Coonamble)	46c	Lovely Bank	68c	Madowia (Casino)	33c
Loma (Glen Innes)	67c	Lowanna	103c	Madowia (Dubbo)	58c
Lomelong	12c	Lower Bago	80c	Mafeking (Molong)	100c
London Bridge (Queanbeyan)	129c	Lower Charlton	24c	Mafeking (Moree)	103c
Lone Dale	154c	Lower Goldstream (Grafton) (2)	75c	Mafeking (Deniliquin)	49-50c
Lonefield	140c	Lower Cooleong	170c	Maffra	40c
Lonely Bank	138c	Lower Easmore	81c	Magenta	11c
Lonely Valley	67c	Lower Hyandra	161c	Magongletone	46c
Lone Moor	156c	Lower Ki	19c	Maharatta (2)	18c
Longacre (P. O. Willis)	120c	Lower Lila	121c	Mahonga	150c
Long Arm (2)	139c	Lower Nowley	150c	Malden Creek (2)	6c
Long Bight (2)	94c	Lower Quambone	111c	Malden Head (Tenterfeld) (2)	139-41c
Long Edge	122c	Lowery (2)	47c	Maldia Vale	29c
Longfield (Carcoar)	28c	Lowes Creek (A. Whitten)	106c	Mall Line	165c
Longfield (Cooma)	40c	Lowes Peak	114c	Malla	52c
Long Field (Gundagal)	79c	Lowlands (Coonamble)	114c	Malu Camp (Casino)	33c
Long Flat (Eden)	58c	Lowlands (Moree)	106c	Malu Camp (Glen Innes)	65c
Long Flat (Murrumbidgee) (2)	112c	Lowlands (Murrumbidgee)	114c	Malu Camp (Murrumbidgee)	113c
Longford (Armidale) (8)	5-7-9c	Loxley	7c	Malu Camp (Tamworth) (2)	133c
Longford (Wagga)	155c	Loyola	28c	Malu Creek (Maitland) (2)	92c
Longford East	9c	Lucan Park	110c	Malu Creek (Young)	108c
Long Gully (Armidale)	4c	Lucerne Vale	105c	Maison Dieu (2)	81c
Long Gully (Hume)	85c	Luckenough	45c	Malster's Swamp (2)	6-9c
Long Gully (Picton)	120c	Luckhall	45c	Malthand Vale	94c
Long Gully (Wagga)	158c	Luckleigh	98c	Major (2)	46c
Long Hill	7c	Lucknow (Dubbo)	60c	Major's Creek (Braidwood)	23c
Long John	162c	Lucknow (Narrandera)	116c	Major's Creek (Maitland) (2)	91-92c
Long Lands	87c	Luckswill	104c	Major's Creek (Port Macquarie) (2)	122-2c
Long Nose Creek	71c	Lucky Corner	45c	Major's Flat	31c
Long Park (Urana)	141c	Lucky Ridge (2)	64c	Major's Point (Young)	171c
Long Plain (Cooma)	41c	Luger	107c	Majuba (Condobolin)	36c
Long Plain (Corowa)	48c	Lunda	162c	Majuba (Queanbeyan) (2)	128-9c
Long Plain (Dubbo)	56c	Lunnie Park	139c	Malachi Hill	102c
Long Plain (Urana)	149c	Luskintyre (8)	91-2-3c	Malaraway	117c
Long Point (Glen Innes)	68c	Lustleigh Park	25c	Malahide	27c
Long Point (Moulamein)	107c	Lutt-rworth	42c	Malcolm Vale	129c
Long Point (Port Macquarie)	124c	Lyddleton	14c	Maldon (2)	119c
Long Point (Tamworth)	136c	Lyell Hill	16c	Malebo	139c
Long Point (Young)	168c	Lyngum Park	36c	Malford Farm	7c
Longreach (Armidale)	6c	Lynbrook	19c	Mallara	101c
Longreach (Coonabarabran)	43c	Lynburn	43c	Mallaw	94c
Longreach (Moulamein)	106c	Lyndhurst (Armidale)	4c	Mallaw Vale (Condobolin)	101c
Longreach (Port Macquarie) (8)	122-3-4c	Lyndhurst (Canonbar) (2)	27c	Mallee View (Wentworth)	161c
Longridge	5c	Lyndhurst (Eden)	58c	Mallon	72c
Longsight	11c	Lyndhurst (Jerilderie)	87c	Mallona	111c
Long Swamp (Armidale)	6c	Lyndhurst Farm	61c	Mallow	83c
Long Swamp (Berrima)	17c	Lyndhurst Vale (3)	93c	Mallow Grove	31c
Long Swamp (Broulee)	24c	Lynon	100c	Malmsbury	13c
Long Swamp (Coonabarabran) (4)	29-31c	Lynwood (Bathurst)	39c	Malonga	36c
Long Swamp (Goulburn)	78c	Lynwood (Cooma)	72c	Maluma	48c
Long Swamp (Walgett) (North)	157c	Lynwood (Deniliquin)	114c	Malvern (Deniliquin)	45c
Longview (Glen Innes)	65c	Lynwood (Dubbo)	154c	Malvern (Dubbo)	56c
Longview (Narrabri) (2)	117-8c	Lynworth	152c	Malvern (Moree)	106c
Longview (Walgett)	157c	Lyons Creek	118c	Malvern (Young)	171c
Longview (Warialda)	158c	Lyons Vale	109-11c	Mambo	175c
Lonsdale (Coonabarabran)	44c	Lyre Bay	138c	Mambo Island (2)	125c
Lonsdale (Forbes)	62c	Lysora	171c	Manre (Condobolin)	35c
Loobart	36c	Lysterfield	9c	Manumite	81c
Looby's	54c	Mabeldale	122c	Manar	21c
Loockilly	60c	Mabyn Vale	100-11c		
Loombah	98c	McDonald's Creek (Mudgee) (4)	100-11c		
Loombah Creek	101c	McDonald's Creek (Tamworth)	138c		
Loomsville	100c	McHenry's Creek	171c		
Loomwood	168c	McIntyre's Flat	9c		
Loper Farm	13c	McKenzie (Port Macquarie)	122c		



# ANTHONY HORDERN'S NEW PALACE EMPORIUM,

28D	Man	PAGE	PASTORAL INDEX.	Mer	PAGE
Mandamar (Berrima) (2)	180	Marydale	270	Meadow Flat (Forbes)	630
Mandamar (Young)	168-720	Maryfield	90	Meadow Flat (Young)	1720
Mandamar (West) (Wagga)	1520	Mary Gray	50	Meadowland (Dubbo) (2)	54-50
Mandagery Creek	990	Maryland (Dubbo)	520	Meadowlands (Casino)	320
Manderville	610	Maryland (Molong)	1000	Meadow Lane	1640
Maufred	800	Mary Land (Tenterfield) (3)	140-1-20	Meadow Lea (Young)	1670
Mauere	1180	Marylands (Walgett South)	1560	Meadow Park (Deniliquin)	500
Maufred	860	Mary's Vale (Armidale) (2)	90	Meadow Park (Moulamein)	1070
Mangoplah	1500	Mary Vale (Berrima)	160	Meadow Plains (2)	1570
Mangrove	1630	Mary Vale (Brewarrina)	240	Meadow Rock	640
Mangrove Creek	940	Mary Vale (Corowa)	480	Meadows (2)	700
Mani	1000	Mary Vale (Dubbo) (2)	550	Meadow Vale (Coonabarabran)	440
Manlee Creek	1170	Mary Vale (Goulburn)	700	Meadow Vale (Goulburn)	740
Manna	360	Mary Vale (Gundagai) (2)	800	Meadow Valley (Young)	1720
Mannleigh	1150	Maryvale (Maitland)	910	Meadow View	1720
Manton's Creek	1630	Mary Vale (Merriwa)	900	Meadulliglah	900
Manuka (Warialda)	1600	Mary Vale (Murrumbidgee)	1130	Mealide	1650
Manuka Farm	80	Mary Vale (Port Macquarie)	1230	Mealhalk (2)	1390
Manus (Hume) (3)	850	Maryvale (Tamworth) (3)	134-5-80	Mellow	1020
Many Vale	980	Mary Vale (Wagga)	1540	Medway (2)	54-50
Marajong	600	Maryvale (Walgett)	1580	Meeting Flat	540
Maranoa	200	Mary Vale (Yass)	1860	Meglo (2)	280
Marathon (Bomabala)	180	Maryvale (Young) (2)	170-20	Mehaul	1570
Marathon (Forbes)	610	Mary View	1410	Mellman	110
Marbunga	1530	Maryville	920	Melain	50
Marchmont (Gundagai)	800	Maryville (Molong)	980	Melbee (Maitland)	930
Marchmont (Yass)	1650	Mascotte (Coonamble)	440	Melbee (Port Stephens)	1270
Mardie Farm	600	Mascotte (Narrabri)	1180	Melbury (2)	920
Marbone (2)	250	Massadown	1550	Melfort Farm	1390
Mar Duval	1380	Massie's Creek	930	Melfort	430
Marengo	170-30	Masses's Paddock	740	Melgra	640
Maretha	630	Matong (Cooma)	400	Mellnerley	930
Marfield	800	Matoppo	1170	Mellbank	130
Mar a Creek	1220	Matrile	480	Melpose	640
Maria River (2)	122-30	Maud's Flat	60	Melrose (Broulee)	250
Marian Vale	1330	Mavis (2)	1080	Melrose (Canunbar)	270
Marilba	1720	Maxvale	1030	Melrose Station (Coodobolin)	370
Markdale	310	Maxwellton	1050	Melrose (Dubbo)	540
Markham	1050	Maybole (22)	65-70	Melrose (Molong)	93-1000
Marl	200	Maybrook (Berrima)	170	Melrose (Mudgee) (2)	108-90
Marlbone	1310	Maybrook (Dubbo)	540	Melrose (Narrandera)	1100
Marlbringer	10	Maybrook (Glen Innes)	700	Melrose (Pilliga)	1210
Marloo	1090	Maybrook (Tweed-Lismore)	1440	Melrose (Wagga)	1540
Marlow (Armidale)	40	Mayburn	1160	Melrose (Young)	1670
Marlow (Walgett)	1090	Maydale	1560	Melrose Farm (Molong)	980
Marma	1610	Mayfair (Dubbo)	530	Melrose Plains	370
Marmora	350	Mayfair (Singleton)	1300	Melrose Station	370
Marooba	270	Mayfield (Albury)	20	Melton (Bathurst)	150
Maroolah	200	Mayfield (Bathurst) (2)	14-160	Melton (Merriwa)	970
Maroomba	1000	Mayfield (Braidwood)	210	Melton Farm (Eden)	570
Maroonah (Dubbo) (2)	550	Mayfield (Broulee)	240	Melton Grove (Corowa)	480
Maroubra	1390	Mayfield (Cannonbar)	270	Melton Grove (Ivanhoe)	880
Marowan	670	Mayfield (Carcoar) (3)	20-300	Melton Springs	970
Marra (Brewarrina)	230	Mayfield (Casino)	330	Melvale	1030
Marra (Wagga)	1510	Mayfield (Coonamble)	490	Melville (Coonabarabran)	430
Marra (Wilcannula)	1510	Mayfield (Corowa)	470	Melville (Maitland)	930
Marrah Lea	1550	Mayfield (Dubbo) (2)	520	Melville (Tamworth)	1380
Marran	430	Mayfield (Forbes)	610	Melville Creek	150
Marrangaroo	130	Mayfield (Gundagai)	820	Melvin Park	1060
Marrar	1520	Mayfield (Jerilderie)	870	Memagong (2)	1670
Marraville	1000	Mayfield (Molong)	1020	Memundie	280
Marrickville	1400	Mayfield (Mudgee)	1030	Menah (2)	1080
Mars Dale	1000	Mayfield (Narrandera)	1100	Menamurtee	1620
Marsden	1190	Mayfield (Tamworth)	1370	Menadebri (3)	1330
Marshdale (Maitland)	930	Mayfield (Wagga)	1540	Menlo Park	70
Marshdale	1000	Mayfield (Walgett)	1570	Mentmore	540
Marshlands	980	Mayfield (Yass)	1640	Mentone (Coonabarabran)	430
Marshmead (Armidale)	40	Mayfield (Young) (2)	1720	Mentone (Forbes)	630
Marshmead (Broulee)	210	Mayleigh (Walcott South)	1580	Meral (2)	1200
Marshmead (Walgett)	1580	Mayo	260	Merambego	180
Marshwood	140	Mayor's Flat	310	Meranule	250
Martindale (Armidale)	510	Mayura	640	Meranule	1300
Martindale (Carcoar)	300	May Vale	1380	Mercadool	1600
Martindale (Coonabarabran)	430	May Ville (Molong)	1020	Merloo	1280
Martindale (Denman)	470	Mayville (Nepean and Hawkesbury)	1180	Merebene	1290
Martindale (Walgett)	1560	Meadow (Young)	1690	Meredith Farm	170
Martindale (Young)	1700	Meadows (Goulburn)	700	Merce	1050
Martindale Creek (2)	610	Meadowbank (Forbes)	640	Merella	1170
Marvel Hills	670	Meadow Bank (Narrandera)	1150	Merihula	1170
Maryabone	370	Meadowbank (Wagga) (2)	1530	Merilba	60
Maryborough	1310	Meadow Creek	790	Merilla	630
Maryburn	50	Meadow Dale	930	Merillah	330

# WHERE ANTHONY HORDERN'S FAMOUS LOW PRICES ARE.

Mer	PAGE	PASTORAL INDEX.	Mod	PAGE	29D
Meriman	420	Micalong	1640	Milong (Young) (4)	167-70-20
Merimbula	1100	Mickety Mulga	820	Milong Station	1710
Merlingo (Eden) (4)	580	Mickety (2)	550	Milpose	640
Merlingo (Broulee)	250	Mickey's Plains	63-40	Milrea	1570
Merlingo (Dubbo)	550	Mickey's Gully	70	Milroy (Brewarrina)	280
Merino	80	Micklegate	60	Milroy (Mudgee)	1100
Merlin (Armidale)	50	Middle Arm (4)	144-5-80	Milroy (Young)	1720
Merlin (Forbes)	600	Middle Creek (Grafton)	75	Milton's Point	80
Merloo (Braidwood) (3)	220	Middle Creek (Murrumbidgee)	1130	Milton (Canunbar)	200
Merloo Plains	220	Middle Creek	1170	Milton (Carcoar)	280
Merloo River	1090	Middle Dale	1500	Milton (Coonamble) (2)	460
Merran Park	1070	Middle Dam	1620	Milton (Narrandera)	1160
Merregula	400	Middle Farm	60	Milton (Young) (2)	1710
Merridar	1580	Middlefield	540	Milton Grove	1600
Merrindale (2)	54-60	Middle Flat (Cooma)	390	Milton Hill	90
Merrin Green	370	Middle Forest	720	Milton Park	380
Merrindalingah (Wagga)	78-820	Middle Park (Jerilderie)	880	Milton Vale (2)	1180
Merrindalingah (Gundagai)	820	Middle Station	720	Miltonville	1080
Merrimbene	250	Middleton	1010	Milundry	1540
Merrigan (2)	320	Middle View	390	Milverson	1070
Merrigan Creek (2)	128-90	Midgee	1200	Milwankee	940
Merrigang	190	Midgee	1140	Mil Creek	1270
Merriganoway (2)	60-10	Midgett	1320	Mimosa (Broulee)	250
Merrigul	490	Midakin	1050	Mimosa (Wagga) (3)	161-30
Merrigulla (Menindie)	450	Mid Park	490	Mimosa Glen	1280
Merrigullar (Tamworth)	1360	Midgee (Tamworth)	1370	Mimosa Park	1540
Merrilla	1260	Miegungah	830	Mimosa West	1500
Merrill (2)	1000	Mi Fortuna	500	Mincherton	530
Merrimba	163-60	Mikill	1610	Minchimbury	1180
Merri Merri	450	Milamba	670	Minda	1620
Merri Merri	400	Milba	1200	Mindaribba	1130
Merri Merri	630	Milberdale	1010	Mindook	1620
Merri Merri	1530	Milbilly H.L.	970	Minembah	1300
Merri Merri	840	Milbring	970	Mingar	830
Merri Merri	1070	Milbong	720	Mingar Mail	880
Merrington	240	Milbura Creek	310	Mingary (Armidale)	100
Merrittville	300	Milburne Creek	310	Mingary (Gundagai) (3)	700
Merrivale (Forbes)	600	Milby (Coodobolin)	370	Mingary Springs (2)	70-810
Merrivale (Young)	1690	Milby Valley	350	Mingay	810
Merriville (Yass)	1630	Milchegowrie	1330	Mingebill	370
Merriva (Warialda)	1590	Milchoni	1210	Mingelo (Canunbar)	260
Merrivale (Forbes)	1590	Mildura	130	Mingoola Park	1020
Merrivale	1060	Milendale	80	Mingoola (Tenterfield) (4)	1400
Merrivale (Pilliga)	1200	Milford (Bathurst)	140	Mingula	530
Merrivale Station	380	Milford (Tenterfield)	1410	Mingulo	1330
Merrivale	240	Milford (Wagga)	1340	Mingulung	620
Merroo	1850	Milford (Warialda)	1800	Mingulung Vale	80
Merrybah	440	Milford (Yass)	1600	Mingulung	1530
Merry Bone (2)	370	Milford Farm (Tenterfield)	1890	Mingulung	740
Merrygangledi	1110	Milgandra	1730	Mingulung (Merriwa)	900
Merryglan	980	Milkman's Flat (Carcoar)	290	Mingulung (Port Macquarie)	1220
Merryland (Ploton)	1100	Milmalong	310	Mingulung (2)	52-30
Merrylands (Canunbar)	280	Milma	460	Mingulung	1640
Merrylands (Pilliga)	1200	Milbank (Bathurst)	120	Mingulung Downs	270
Merrylands (Young)	1700	Milbank (Narrandera)	1150	Mingulung (Hay)	1310
Merry Lea (Dubbo)	580	Milbong	720	Mingulung Station	1800
Merry Stowe	80	Milbrook	690	Mingulung	260
Merry Vale (Brewarrina)	230	Milera (Casino)	1340	Mingulung	290
Merryvale (Goulburn) (2)	730	Milera's Creek (Tamworth)	330	Mingulung	260
Merryvale (Hay)	830	Milera's Creek	330	Mingulung	260
Merryvale (Merriwa)	980	Milera's Creek	330	Mingulung	260
Merryvale (Tenterfield)	1410	Milera's Creek	330	Mingulung	260
Merry View (2)	1410	Milera's Creek	330	Mingulung	260
Merryworth	30	Milera's Creek	330	Mingulung	260
Merton (Corowa)	470	Milera's Creek	330	Mingulung	260
Merton (Denman)	510	Milera's Creek	330	Mingulung	260
Merton (Dubbo)	500	Milera's Creek	330	Mingulung	260
Merton (Molong)	470	Milera's Creek	330	Mingulung	260
Mertonville (Corowa)	1030	Milera's Creek	330	Mingulung	260
Mertown	1840	Milera's Creek	330	Mingulung	260
Merulebale	840	Milera's Creek	330	Mingulung	260
Merungle	45-60	Milera's Creek	330	Mingulung	260
Meryon (2)	340	Milera's Creek	330	Mingulung	260
Meryula (Cobar)	440	Milera's Creek	330	Mingulung	260
Meryula (Coonabarabran)	570	Milera's Creek	330	Mingulung	260
Methallbah	1500	Milera's Creek	330	Mingulung	260
Methul	120	Milera's Creek	330	Mingulung	260
Methven (Bathurst)	110	Milera's Creek	330	Mingulung	260
Methven Park	110	Milera's Creek	330	Mingulung	260
Metz	100	Milera's Creek	330	Mingulung	260
Mianetta	270	Milera's Creek	330	Mingulung	260
Miangallah	440	Milera's Creek	330	Mingulung	260
Micall Station	350	Milera's Creek	330	Mingulung	260



# EVERYTHING AT ANTHONY HORDERN'S NEW STORE.

30d	Mod	PAGE	PASTORAL INDEX.	Mt. H	PAGE
Model Farm (Yass)	163c	Moon Springs	134c	Mossgrove (Glen Innes)	164c
Modell (Coonamble)	48c	Moonrook	50c	Mossgrove (Yass)	164c
Modesty Farm	50c	Moorabill	105c	Moss Vale (Bathurst)	12c
Moena	117c	Mooraback	7c	Moss Vale (Canonbar)	26c
Mogandale	36c	Moorabinda	162c	Moss Vale (Coonabarabran)	43c
Mogemil	43c	Moorah	121c	Moss Vale (Mudgee)	109c
Moggendowra (2)	24c	Mooral	81c	Moss Vale (Murrumbidgee) (3)	112-4c
Mogilla	24c	Moorra Moora	63c	Moss Vale (Narrabri)	117c
Mogilla (Elen) (2)	58c	Moorara	161c	Moss Vale (Port Macquarie)	123c
Moginlamba	34c	Moorra Park	50c	Moss Vale (Tamworth)	133c
Mogometon	44c	Mooratunka	48c	Moss Vale (Wagga)	162c
Mogo Mogo	73c	Moorlell	41c	Moss Vale (Yass) (3)	164c
Mogong	98c	Moorlands	105c	Mossydale	162c
Mogong Valley	60c	Mooren	44c	Motea Valley	16c
Mogrigny	55c	Moore Park (Armidale) (2)	10c	Motto	93c
Molia Creek	24c	Moore Park (Tamworth)	144c	Motts Farm (Maitland) (2)	92c
Molra (Forbes)	61c	Moorland (Eden)	59c	Moulmain	35c
Molra Park	106c	Moorlands (Hay)	83c	Moulton Pat. n.	167c
Molra Vale	36c	Moorlands (Murrumbidgee)	97a	Mouna Aba	42c
Mole River	142c	Moorlands (Singleton)	131c	Mount Alma	51c
Moleville	75c	Moorlands (Yass)	161c	Mount Angle	41c
Mollee	117c	Moor Mount	81c	Mount Ararat	91c
Molleen	117c	Moorna	161c	Mount Arrowsmith	97c
Molly Creek	54c	Moore	162c	Mount Arthur	62c
Molong	101c	Moorebank	50c	Mount Ash	23c
Molong Creek	99c	Moorebank Bundl	107c	Mount Auburn (Molong)	99c
Molton	103c	Moorside	67c	Mount Auburn (Tamworth)	136c
Momalong	87c	Moosowolga	109c	Mount Austin	152c
Momba	162c	Moorral	84c	Mount Avon	162c
Mona (Bombala)	19c	Moorvale (Eden)	58c	Mount Batter	10c
Mona (Braidwood)	22c	Moorville	37c	Mount Bernard (Young)	169c
Mona (Coonamble)	46c	Moorwell	37c	Mount Boomerang	82c
Mona (Coonamble)	46c	Moothumble	81c	Mount Brae	108c
Mona (Molong)	100c	Mooyen	140c	Mount Brandon	157c
Mona (Moree)	103c	Mopone	35c	Mount Brisbane	7c
Mona Vale	7c	Moppley (Young) (3)	170c	Mount Broughton (2)	17c
Mondongo	82c	Mora Park	144c	Mount Buckley	68c
Mondooah	138c	Morago Park	50c	Mount Buffalo	160c
Mondbrook	127c	Morangoorell	171-3c	Mount Campbell (2)	128c
Mongogerie (2)	32c	Morlingabl	50c	Mount Cassidy	119c
Mongulla	157c	Morden	97c	Mount Charles	116c
Monkstadt	141c	Moredun (3)	4-11c	Mount Cole	102c
Monomeeth	67c	Morefield	163c	Mount Collins	172c
Monroe	81c	Moroland	106c	Mount Cooper	18c
Montana (Carcoar)	20c	Morella	157c	Mount Daragh	59c
Monteagle	172c	Morendah	167c	Mount Darling (Meindie)	95c
Monte Christo	101c	Moreton Park (Gundagai)	81c	Mount Darling (Young)	172c
Montora	109c	Moreton Park (Picton)	120c	Mount Deafance	30c
Montpeller	12 c	Moreton Plains	28c	Mount Dispersion	161c
Montrose (Goulburn)	72c	Morgan's Gully	10c	Mount Dixon	163c
Montrose (Singleton)	131c	Morialac	49c	Mount Douglas	92c
Moobong (Forbes)	64c	Morialta	104c	Mount Doyle	30c
Mooculta	19c	Morningside	103c	Mount Drummond (Armidale) (2)	8-10c
Moodong Creek	22c	Morningsite	158c	Mount Drummond	160c
Mookerawa (2)	100-1c	Mornington	21c	Mount Durlham	94c
Mookie Station	4c	Moroco (Deniliquin)	50c	Mount Eagle	73c
Mooki Springs	134c	Moroco East	50c	Mount Eden (Armidale)	8c
Mooki West	135c	Morocco Park	50c	Mount Eden (Glen Innes)	70c
Mookos	103c	Morongla Creek (Young)	170-2c	Mount Edgcombe (Grafton) (2)	74-8c
Moolarben (2)	111c	Morongo	139c	Mount Elliott (Maitland)	92c
Moolaway	100c	Morora (2)	76c	Mount Elliott (Young)	170c
Moolie Creek	81c	Morowrie	61c	Mount Ellington	22c
Mooloomoon	107c	Morph-y (8)	126-7c	Mount Erin (Coonabarabran)	42c
Moolpa	107c	Morrilla	172c	Mount Erin (Dubbo)	54c
Moomlin	106c	Morrison's Hill	80c	Mount Erin (Hay)	83c
Moonagee (Canonbar)	27c	Morris Vale (Carcoar)	30c	Mount Erin (Merriwa)	97c
Moonagee	28c	Morris Vale (Warralida)	159c	Mount Erin (Tamworth)	136c
Moona Road	9c	Mortray Farm	62c	Mount Esk	102c
Moona Plains	4c	Morton Plains	20c	Mount Everest	97c
Moonagle	26c	Morven (Armidale)	8c	Mount Finch	92c
Moonan Flat	113c	Morven (Corowa)	48c	Mount Flora	16c
Moonbi (Armidale)	6c	Morven (Moree)	104c	Mount Frome (2)	111c
Moonbie (Condobolin)	37c	Morven (Yass)	165c	Mount Gair	69c
Moonbria	87c	Morv n Vale	156c	Mount George	125c
Moonbucca	187c	Moselle	103c	Mount Glpps	95c
Moonebah (Port Macquarie) (2)	122c	Mosgrove	61c	Mount Glair	60c
Moonee	78c	Mosquito Bay	25c	Mount Goodman	113c
Mooney Mooney (3)	80-1-2c	Mosquito Creek	32c	Mount Gorton	92c
Moonee Ponds	107c	Moss Brook	17c	Mount Granby	44c
Mooni Mooni	82c	Mossburn	150c	Mount Grenfell	35c
Moonlight (Murrumbidgee)	114c	Moss Dale	4c	Mount Gruer	82c
Moonlight (Wentworth)	161c	Mossiel	86c	Mount Harriet	59c

WOOD & COMPANY: THE FUNERAL DIRECTORS OF N.S.W.: SYDNEY. (Head Office: 810-2 George Street South. Phone 72)

# ON THE HISTORIC SLOPE OF BRICKFIELD HILL.

Mt. H	PAGE	PASTORAL INDEX.	Mur	PAGE	
Mt. Harris (Canonbar)	26c	Mount Top	98c	Muckerawa (Brewarrina)	23c
Mt. Hay	66c	Mt. Tuohy	116c	Muckewa	109c
Mt. Helbar	135c	Mt. Tyrell	96c	Muddy Creek	71c
Mt. Hope (Coonabarabran)	44c	Mount Vale (Armidale)	5c	Mugwee	2c
Mt. Hope (Mudgee) (2)	109-11c	Mount Vale (Tamworth)	136c	Mulberrygong	82c
Mt. Hope (Singleton)	130c	Mt. Vale (Yass)	164c	Mulberrygong Station	83c
Mt. Hope (Wagga)	151c	Mount Valley (Tenterfield)	141c	Mulberry Hill	15c
Mt. Horeb	79c	Mt. Venture	102c	Mulconda (Maitland)	91c
Mt. Horton	29c	Mount Vernon	118c	Mulconga (Port Stephens)	127c
Mt. Howe	68c	Mount View (Armidale)	10c	Mulcoola	92c
Mt. Ida	115c	Mount View (Braidwood)	21c	Mulga (Bourke)	20c
Mt. Ira	11c	Mount View (Coonabarabran)	44c	Mulga, No. 1	20c
Mt. Jack	55c	Mount View (Dubbo) (3)	52-4-7c	Mulga Downs	35c
Mt. John	7c	Mount View (Forbes) (2)	61c	Mulga Park	20c
Mt. Kennedy	7c	Mount View (Glen Innes) (3)	65-6-8c	Mulga Spring	95c
Mt. Kent	112c	Mount View (Hillston)	81c	Mulga Vale	152c
Mt. Lambie (Bathurst)	14c	Mount View (Moree)	105c	Mulga Valley	162c
Mt. Lambie (Molong)	101c	Mount View (Tamworth) (10)	133-4-5-6-7c	Mulgawarrina	20c
Mt. Lawson (Bathurst)	13c	Mount View (Urana)	150c	Mulgumla	31c
Mt. Lindsay	105c	Mount View (Wagga)	153c	Mulholland	20c
Mt. Lonsdale	8c	Mount View (Warralida)	160c	Mulla Creek	131c
Mt. McCann	12c	Mount View (Yass) (3)	163c	Mullagullah	20c
Mt. McDonald (Armidale)	4c	Mount View (Young) (2)	169-72c	Mullah Back	54c
Mt. Manara	86c	Mt. Vincent (Mudgee) (2)	110c	Mullah Oullah	95c
Mt. Marshall	37c	Mt. Vincent East	91c	Mullala	159c
Mt. Miller	96c	Mt. Wallerol	35c	Mullaley	133c
Mt. Mills	6c	Mt. Wangan	62c	Mullamuddy (5)	109-10-1c
Mt. Mitchell (Glen Innes) (3)	64-5c	Mount Waugh	103c	Mullary	186c
Mount Mitchell (Warralida)	160c	Mount Wayo	72c	Mullea Run	114c
Mt. Mitchell Park	64c	Mt. Welcome	141c	Mullendoree (3)	25c
Mount Mooby (2)	113-4c	Mount Wells	31c	Mullengandra (Hume)	85c
Mt. Mystery	140c	Mount White	71c	Mullengullonga	71c
Mt. Nobby	35c	Mount Wood	97c	Mulliga	27c
Mount Oak (Molong)	103c	Mount York	14c	Mullion (Molong) (2)	98c
Mount Olive (Narrandera)	116c	Mount Zion	131c	Mullion (Yass)	164c
Mount Olive (Singleton)	139c	Mountain Bay	116c	Mullion Creek	12c
Mt. Olive (Yass)	163c	Mountain Brook	166c	Mullion Gully	56c
Mt. Oliver (Maitland) (2)	94c	Mountain Creek (Braidwood) (2)	21c	Mullon	21c
Mt. Oliver (Picton)	119c	Mountain Creek (Hume) (2)	88c	Multagoona	19c
Mount Oral	120c	Mountain Forest	68c	Multon	173c
Mt. Otley	159c	Mountain Home (Bathurst)	12c	Mulubri	101c
Mt. Peel	68c	Mountain Home (Forbes)	61c	Multerindi	7c
Mt. Pleasant (Armidale) (4)	3-5-9-10c	Mountain Home (Molong) (2)	97-102c	Muluruti	86c
Mt. Pleasant (Bathurst) (2)	13-4c	Mountain Run (Bathurst)	14c	Mulvilla	68c
Mt. Pleasant (Berrima)	17c	Mountain Run (Carcoar)	30c	Mulwala	48c
Mt. Pleasant (Broulee)	25c	Mountain Side	81c	Munlyan (Carcoar)	93c
Mount Pleasant (Cooma) (3)	40c	Mountain Station	96c	Mumbadah (2)	43-4c
Mt. Pleasant (Dubbo)	55c	Mountain Top (Bombala)	19c	Mumblebone	27c
Mt. Pleasant (Eden)	56c	Mountain Valley (Armidale)	3c	Mumble Creek	30c
Mt. Pleasant (Forbes)	63c	Mountain Valley (Broulee) (3)	24c	Mumbledool (Narrandera)	116c
Mount Pleasant (Glen Innes)	68c	Mountain Valley (Narrandera)	114c	Mummilgum (3)	32-3c
Mount Pleasant (Goulburn) (20)	72c	Mountain Valley (Warralida)	159c	Mundadoo	24c
Mount Pleasant (Gundagai) (3)	70-80-1c	Mountain View (Albury)	1c	Mundare	46c
Mount Pleasant (Maitland) (3)	92-3-4c	Mountain View (Armidale)	7c	Mundaroo	84c
Mount Pleasant (Molong) (2)	100-1c	Mountain View (Bathurst)	13c	Mundawaddera	2c
Mount Pleasant (Murrumbidgee) (2)	112c	Mountain View (Condobolin) (3)	80-7c	Mundine	159c
Mt. Pleasant (Narrabri) (2)	117-8c	Mountain View (Cooma) (2)	80-10c	Mundoola	161c
Mt. Pleasant (Pt. Stephens) (2)	125c	Mountain View (Dubbo)	58c	Mundooman (2)	165c
Mount Pleasant (Singleton) (3)	130-1c	Mountain View (Eden)	58c	Mundow	42c
Mount Pleasant (Tenterfield) (3)	140c	Mountain View (Forbes) (3)	62-3c	Mundowey (Wagga) (3)	151c
Mt. Pleasant (Wagga)	153c	Mountain View (Glen Innes) (4)	66-9-70c	Mundungo	79c
Mount Pleasant (Yass) (5)	162-3-4-5-6c	Mountain View (Grafton) (2)	75-8c	Mungadal	83c
Mount Pleasant (Young) (4)	168-9-70-2c	Mountain View (Hume)	85c	Mungalby	23c
Mt. Plover	119c	Mountain View (Merriwa) (2)	96-7c	Mungay	122c
Mt. Poole	97c	Mountain View (Molong) (4)	101-1-3c	Mungay Creek	122c
Mt. Prudhoe (Picton)	120c	Mountain View (Moree)	105c	Mungay Flat	123c
Mt. Prudhoe (Young)	167c	Mountain View (Murrumbidgee)	113c	Mungeriba	52c
Mount Range	182c	Mountain View (Narrabri) (3)	117-8c	Mungerilbar	52c
Mt. Ranken (2)	13-3c	Mountain View (Queanbeyan)	129c	Mungery	45c
Mt. River	72c	Mountain View (Singleton)	180c	Mungie Bundie (Moree)	105c
Mt. Rodd	160c	Mountain View (Tamworth) (8)	133-5c	Munggrabambone	44c
Mt. Royal	139c	Mountain View (Tenterfield)	140c	Munggranby	42c
Mt. Russell	158c	Mountain View (Urana)	149c	Mungyer	106c
Mt. Seaview	122c	Mountain View (Wagga) (2)	160-4c	Munna Munna (Coonamble)	40c
Mt. Simon	165c	Mountain View (Warralida)	161c	Munnell	45c
Mt. Slow	67c	Mountain View (Young) (5)	169-72c	Munni	91c
Mt. Sturt	97c	Moura	99c	Munna	44c
Mount Tenandra (Coonabarabran)	42c	Mourable	157c	Munwonga	104c
Mt. Terrace (Bathurst)	18c	Movca	59c	Munyabla	2c
Mt. Terrace (Coonabarabran)	44c	Mowabla	37c	Murilla	118c
Mount Terrible	138c	Mowbray (2)	92-4c	Murloo	45c
Mt. Tootie	118c	Mowenbah	41c	Murmbin	130c

WOOD & COMPANY: HAVE BRANCHES IN ALL SUBURBS. SYDNEY.

	PAGE		PAGE		PAGE
Murndale	1480	Myambalar (Walgett)	1560	Narrabinra (Wagga)	1540
Murrabring (3)	58-60	Myandah	40	Narra Creek	590
Murrumbidgee	1080	Myangra Creek	720	Narragundi	1110
Murrumbidgee	460	Myoullan	800	Narralong	1040
Murrumbidgee	300	Myra	70	Narrambra	140
Murrumbidgee	570	My Lady's Creek (2)	100	Narran	620
Murrumbidgee	230	Mylandra	620	Narran Point	1570
Murrumbidgee	280	Mylandra Creek	630	Narrangullen	1680
Murray (Moree)	1080	Mylandra Park	630	Narrarway	450
Murray Downs (Moulameln)	1080	Mylandra Valley	1120	Narrarwillie	240
Murray Downs (Walgett)	1580	Mylandra (2)	168-720	Narrarwillie	240
Murray Plain	1240	Mylandra (2)	168-720	Narrarwillie	240
Murray's Flat (Eden)	690	Mylandra (2)	168-720	Narrarwillie	240
Murraysken	920	Mylandra (2)	168-720	Narrarwillie	240
Murray's Run (2)	940	Mylandra (2)	168-720	Narrarwillie	240
Murrill Creek	1160	Mylandra (2)	168-720	Narrarwillie	240
Murrill (Moree)	1050	Mylandra (2)	168-720	Narrarwillie	240
Murrill (Murrumbidgee)	1130	Mylandra (2)	168-720	Narrarwillie	240
Murrumbidgee	1730	Mylandra (2)	168-720	Narrarwillie	240
Murrumbidgee	1530	Mylandra (2)	168-720	Narrarwillie	240
Murrumbidgee	300	Mylandra (2)	168-720	Narrarwillie	240
Murrumbidgee	460	Mylandra (2)	168-720	Narrarwillie	240
Murrumbidgee	560	Mylandra (2)	168-720	Narrarwillie	240
Murrumbidgee	350	Mylandra (2)	168-720	Narrarwillie	240
Murrumbidgee	610	Mylandra (2)	168-720	Narrarwillie	240
Murrumbidgee	1020	Mylandra (2)	168-720	Narrarwillie	240
Murrumbidgee	380	Mylandra (2)	168-720	Narrarwillie	240
Murrumbidgee	1030	Mylandra (2)	168-720	Narrarwillie	240
Murrumbidgee	840	Mylandra (2)	168-720	Narrarwillie	240
Murrumbidgee	1020	Mylandra (2)	168-720	Narrarwillie	240
Murrumbidgee	1120	Mylandra (2)	168-720	Narrarwillie	240
Murrumbidgee	510	Mylandra (2)	168-720	Narrarwillie	240
Murrumbidgee	1570	Mylandra (2)	168-720	Narrarwillie	240
Murtama	700	Mylandra (2)	168-720	Narrarwillie	240
Murtama Property	780	Mylandra (2)	168-720	Narrarwillie	240
Mutton Falls (2)	13-180	Mylandra (2)	168-720	Narrarwillie	240
Myall (Berrima)	170	Mylandra (2)	168-720	Narrarwillie	240
Myall (Canobar)	260	Mylandra (2)	168-720	Narrarwillie	240
Myall (Coonamble)	460	Mylandra (2)	168-720	Narrarwillie	240
Myall (Dubbo)	530	Mylandra (2)	168-720	Narrarwillie	240
Myall (Narrabri)	1160	Mylandra (2)	168-720	Narrarwillie	240
Myall (Walgett)	1560	Mylandra (2)	168-720	Narrarwillie	240
Myall Arm	1050	Mylandra (2)	168-720	Narrarwillie	240
Myall Creek (Casino) (2)	330	Mylandra (2)	168-720	Narrarwillie	240
Myall Creek (Maitland)	840	Mylandra (2)	168-720	Narrarwillie	240
Myall Creek (Singleton)	1310	Mylandra (2)	168-720	Narrarwillie	240
Myall Creek (Warialda) (4)	158-9-60-1	Mylandra (2)	168-720	Narrarwillie	240
Myall Downs	1580	Mylandra (2)	168-720	Narrarwillie	240
Myall Falls	1510	Mylandra (2)	168-720	Narrarwillie	240
Myall Farm (Canobar)	260	Mylandra (2)	168-720	Narrarwillie	240
Myall Farm (Moulameln)	1080	Mylandra (2)	168-720	Narrarwillie	240
Myall Forest	1810	Mylandra (2)	168-720	Narrarwillie	240
Myall Glen (Canobar)	260	Mylandra (2)	168-720	Narrarwillie	240
Myall Glen (Coonamble)	460	Mylandra (2)	168-720	Narrarwillie	240
Myall Grove (Balranald)	110	Mylandra (2)	168-720	Narrarwillie	240
Myall Grove (Tamworth)	1340	Mylandra (2)	168-720	Narrarwillie	240
Myall Hill	500	Mylandra (2)	168-720	Narrarwillie	240
Myall Mungry	400	Mylandra (2)	168-720	Narrarwillie	240
Myall Paddock	1050	Mylandra (2)	168-720	Narrarwillie	240
Myall Park (Canobar)	260	Mylandra (2)	168-720	Narrarwillie	240
Myall Park (Coonabarabran) (2)	420	Mylandra (2)	168-720	Narrarwillie	240
Myall Park (Coonamble) (2)	440	Mylandra (2)	168-720	Narrarwillie	240
Myall Park (Forbes)	620	Mylandra (2)	168-720	Narrarwillie	240
Myall Park (Hay)	830	Mylandra (2)	168-720	Narrarwillie	240
Myall Park (Walgett)	1580	Mylandra (2)	168-720	Narrarwillie	240
Myall Plain (Canobar)	280	Mylandra (2)	168-720	Narrarwillie	240
Myall Plain (Moree) (2)	1080	Mylandra (2)	168-720	Narrarwillie	240
Myall Plain (Pilliga)	1200	Mylandra (2)	168-720	Narrarwillie	240
Myall Plain (Warialda)	1590	Mylandra (2)	168-720	Narrarwillie	240
Myall Plains (Coonabarabran)	430	Mylandra (2)	168-720	Narrarwillie	240
Myall Plains (Coonamble)	480	Mylandra (2)	168-720	Narrarwillie	240
Myall River	1270	Mylandra (2)	168-720	Narrarwillie	240
Myall Vale (Tamworth)	1340	Mylandra (2)	168-720	Narrarwillie	240
Myall Valley (Warialda) (2)	1590	Mylandra (2)	168-720	Narrarwillie	240
Myall View (Canobar)	270	Mylandra (2)	168-720	Narrarwillie	240
Myall View (Dubbo)	520	Mylandra (2)	168-720	Narrarwillie	240
Myalla (Carcoar)	290	Mylandra (2)	168-720	Narrarwillie	240
Myalla (Coonabarabran)	420	Mylandra (2)	168-720	Narrarwillie	240
Myalla (Narrabri)	1170	Mylandra (2)	168-720	Narrarwillie	240
Myalla (Young)	1070	Mylandra (2)	168-720	Narrarwillie	240
Myalla Creek	400	Mylandra (2)	168-720	Narrarwillie	240
Myambalar (Moree)	1030	Mylandra (2)	168-720	Narrarwillie	240

	PAGE		PAGE		PAGE
New Bank	1200	Noggabri	1370	Nully	200
Newbarn	990	No. 2 Station	360	Nullwood	1720
New Bebo	1600	No. 7 Lens	1600	Numbia	410
New Berida	460	No. 688 (Cobar)	340	Numbugga (2)	580
Newbold (Glen Innes)	680	Nombi	430	Numbly	1680
Newbold (Grafton)	700	Noola	1810	Numerella (Eden)	590
Newbridge	400	Noonah Vale (2)	1030	Nunmurkah	600
Newbrygan	980	Noonbah (Canobar) (2)	280	Nunby	440
New Foundland (Bourke)	200	Noonbah (Coonamble)	460	Nundah	90
New Foundland (Goulburn) (3)	710	Noopor	180	Nundora	970
Newgate	1180	Noorong	1060	Nungham	280
New Grove (Forbes)	630	Noraville	920	Nungham	520
New Grove (Narrandera)	1140	Norley	1350	Nungham	700
New Grove (Yass)	1840	Norlin	1600	Nuntharungie	1620
New Gulgambone	460	Norma	420	Nursling Farm	990
New Hall (Armidale)	100	Norman Station	300	Nuton Vale	1660
Newhaven (Dubbo)	600	Norman Vale	1330	Nyanda	110
Newhaven (Jerilderie)	870	Norongo (Cooma)	410	Nyngay (2)	82-30
Newhaven (Moree)	1050	Norongo (Queanbeyan) (2)	1200	Nymagee	850
Newhaven (Moulameln)	1000	North Abbotsford	860	Nyngay Creek	1010
Newhaven (Walgett)	1580	Northangra	220	O.B.X. Creek (Grafton)	10040
Newhaven Park (Young)	1070	Northam (6)	143-5-6-70	Oakalee	10
New Hewen	280	North Bangaroo	980	Oak Bank (Albury)	1100
Newholm	370	North Bank	1230	Oak Bank (Narrabri)	1590
New Hope (Glen Innes)	670	North Barraba	1340	Oak Bank (Warialda)	1810
New Hope (Wagga)	1510	North Bland	600	Oak Bank (Wentworth)	1110
Nowington	1670	North Bolero	1100	Oakbend	1100
New Koreslah (4)	1390	Northbrook	1380	Oakborough	470
Newlands (Walgett)	1870	North Brundah	610	Oakbranch	7
Newlands Station	360	North Condobolin Station	350	Oakburn (Young)	1670
Newland Valley (Bathurst)	150	Northcote	1040	Oak Camp	530
New Line Farm (Goulburn)	720	North Court	960	Oak Cottage	1300
Newline Farm (Yass)	1640	North Querind	1320	Oak Creek (Gundagai)	810
Newmarket	820	North Dale	1070	Oak Creek (Mudgee)	1090
New Mexico	1340	North Euraba	620	Oakdale (Berrima)	180
New Myton	560	North Gunning	820	Oakdale (Braidwood)	220
New Park (Armidale) (2)	3-90	North Jerrawa (2)	280	Oakdale (Carcoar)	230
New Park (Casino) (4)	330	North Lake Villa	650	Oakdale (Goulburn) (2)	700
New Park (Coonamble)	440	North Logan	310	Oakdale (Maitland)	910
New Park (Eden)	580	North Lynn (Narrabri)	1170	Oakdale (Yass)	1850
New Park (Forbes) (2)	630	North Lynne (Pilliga)	1200	Oakden	110
New Park (Maitland)	930	North Merrowie (2)	810	Oakdene	1120
New Park (Merriwa)	980	North Mount	1330	Oakendale (2)	820
New Park (Tamworth) (2)	1350	North Peak	840	Oakey Common	720
New Park (Coonamble)	440	North Quat Quatta	480	Oakey Creek (Coonabarabran)	410
Newport (Moree)	1030	North Shore	1230	Oakey Creek (Mudgee)	1080
Newport (Singleton)	1310	North View	110	Oakey Creek (Tamworth)	1330
New Prospect	1580	North Wakool (Moulameln)	1080	Oakey Creek (Tenterfield) (3)	1410
Newrie Farm	360	North Welaregang	850	Oakey Creek (Warialda)	1590
Newrybar	330	North Wheeo (Hillston)	840	Oakey Creek (Yass)	1660
Newry Island	1220	North Wheeo (Yass)	1830	Oakey Gully (3)	1120
Newry Park	1350	Northwood (Carcoar)	310	Oakey Hill	230
New Station (Eden)	670	Northwood (Nepean and Hawkesbury)	1190	Oakey Valley (Tamworth)	1310
Newstead (Bathurst)	140	North Yalgogrin	1540	Oak Farm (Bomblana)	180
Newstead (Broulee)	250	North Yanco (Hume)	850	Oak Farm (Deniliquin)	480
Newstead (Walgett)	1200	North Yanco (Narrandera)	1150	Oak Farm (Wagga)	1520
Newstead (Warialda)	1600	North Yathoug	870	Oakfield (Dubbo) (2)	55-60
Newstead N. (Glen Innes)	660	Norwich Farm	1090	Oakfield (Maitland)	840
Newstead S. (Glen Innes)	640	Norwich Hill Farm	780	Oakfield (Mudgee) (2)	1080
New Valley (Glen Innes)	700	Norwood (Deniliquin)	490	Oakfield (Murrumbidgee) (4)	112-80
New York	630	Norwood (Maitland) (2)	1140	Oak Glen	150
Nianbah	460	Norwood (Murrumbidgee)	1140	Oakhamp Park	1010
Nicholson Lagoon	1380	Norwood (Pilliga)	1030	Oakhamp (Dubbo)	560
Nicklebad	1590	Norwood Farm (Molong) (2)	450	Oakhamp (Maitland) (2)	93-40
Nillera	340	Norwood Park	1250	Oak Hill (Armidale) (2)	80
Nilma	1560	Norwood River	1210	Oak Hill (Forbes)	610
Nimby (Young) (3)	1660	Nowley (Pilliga) (2)	1210	Oak Hill (Port Stephens)	1250
Nimby Nimble	230	Nowley Park (2)	880	Oak Hill (Queanbeyan)	1290
Nimbybelle	380	Noyan (3)	28-310	Oak Hill (Urana)	1500
Ninderra	250	Nubba (Young)	1710	Oak Hill (Wagga) (2)	151-50
Nine-Mile (Tenterfield) (4)	140-10	Nubrygyn	980	Oak Hill (Yass) (3)	1630
Nine-Mile H.L. (Wilcannia)	1620	Nulla	1310	Oak Hill (Braidwood) (2)	22-30
Nine-Mile (Young) (3)	169-710	Nullabah	270	Oak Hills (Gundagai) (3)	78-90
Nine-Mile Box (Hay) (2)	830	Nullah	520	Oak Hills (Queanbeyan)	1280
Ningawalla	200	Nullah Mountain (2)	1090	Oak Lake	480
Nithsdale (2)	210	Nulla Nulla (Hay)	830	Oakhurst (Eden)	570
Nkolan	1350	Nulla Nulla (Port Macquarie)	1240	Oakhurst Station	630
Nonh's Ark	1070	Nullawa	240	Oakhurst (Forbes) (2)	620
Nobby Park	670	Nullin	620	Oakhurst (Warialda)	1580
Nobby's Creek	1430	Nullio (2)	1110	Oak Lake	480
Nochuchona	100				

PAGE	PAGE	PAGE
Oak Land (Carcoar) .. 300	Oak Valley (Yass) .. 180c	O'Neill's .. 710
Oak Land (Coonamble) .. 450	Oak View .. 102C	One Mile .. 600
Oakland (Merriwa) .. 980	Oak View (Albury) .. 3C	Oneupah .. 970
Oakland (Molong) .. 990	Oakview (Bathurst) .. 14c	Onestead .. 980
Oakland (Queanbeyan) .. 1290	Oak View (Mudgee) .. 1100	One Tree Farm (Corowa) .. 470
Oakland (Tamworth) .. 1340	Oak View (Queanbeyan) .. 1280	One Tree Hill (2) .. 53-50
Oakland (Tweed-Lismore) .. 1490	Oakview (Tamworth) .. 1360	Ooma .. 610
Oaklands (Deniliquin) .. 49-50C	Oakview (Wagga) .. 1520	Ooranook (Eden) .. 600
Oaklands (Dubbo) (2) .. 540	Oakville (Maitland) .. 920	Ooranook (Goulburn) .. 730
Oaklands (Eden) (3) .. 58-90	Oakville (Mudgee) .. 1090	Opossum Plains .. 850
Oaklands (Forbes) (2) .. 62-40	Oakville (Narrabri) .. 1170	Oralea .. 140
Oaklands (Glen Innes) .. 690	Oakville (Wagga) .. 1550	Orandumble (5) .. 7-9-100
Oaklands (Jerilderie) .. 870	Oakville (Warialda) .. 1590	Orange Common .. 160
Oaklands (Molong) .. 990	Oakwood (Braidwood) .. 210	Orangedale .. 480
Oaklands (Mudgee) .. 1110	Oakwood (Coonabarabran) .. 420	Orange Grove (Balranald) .. 110
Oaklands (Murrumbidgee) .. 1140	Oakwood (Dubbo) .. 560	Orange Grove (Condobolin) .. 370
Oaklands (Narrandera) .. 1150	Oakwood (Forbes) .. 600	Orange Grove (Port Macquarie) .. 1230
Oaklands (Picton) .. 1190	Oak Wood (Glen Innes) (2) .. 660	Orange Grove (Singleton) .. 1320
Oaklands (Singleton) (2) .. 1310	Oakwood (Glen Innes) (2) .. 67-80	Orange Grove (Tamworth) (2) .. 1330
Oaklands (Wagga) .. 1550	Oakwood (Molong) .. 720	Orange Grove (Urana) .. 1490
Oaklands (Young) .. 1710	Oakwood (Moree) .. 1000	Orange Plains .. 370
Oaklawn .. 1800	Oakwood (Singleton) .. 1050	Orange Road .. 610
Oaklea (Coonamble) .. 400	Oakwood (Tainworth) .. 1320	Orange Tree Point .. 1550
Oaklee .. 380	Oakwood (Wagga) .. 1370	Orange Trees (Dubbo) .. 560
Oakleigh (Armidale) (3) .. 5-00	Oakwood (Warialda) .. 1530	Orange Vale .. 320
Oakleigh (Bourke) .. 200	Oallan .. 230	Orangeville .. 22-30
Oakleigh (Broulee) .. 250	Oallan (Coonabarabran) .. 430	Oranmiller (2) .. 230
Oakleigh (Canobar) .. 200	Oban (Coonabarabran) .. 430	Oranook .. 230
Oakleigh (Coonabarabran) .. 430	Oban (Glen Innes) .. 650	Orara .. 780
Oakleigh (Deniliquin) .. 500	Oban (Merriwa) .. 940	Orara River .. 740
Oakleigh (Dubbo) .. 560	Oban (Warialda) .. 1580	Orchardfield .. 60
Oakleigh (Eden) .. 570	Obella .. 1000	Orel .. 1650
Oakleigh (Forbes) .. 640	Oberne (Gundagai) (2) .. 800	Oregon .. 1600
Oakleigh (Glen Innes) .. 670	Oberon Common .. 160	Orel Hill .. 650
Oakleigh (Gundagai) .. 810	O'Brien's Creek (Bathurst) (2) .. 150	Orelton .. 1190
Oakleigh (Hay) .. 820	O'Brien's Creek (Wagga) (2) .. 154-50	Orient Downs, H.L. .. 970
Oakleigh (Molong) (3) .. 98-9-1020	Ocean View (Berrima) .. 180	Orlando .. 400
Oakleigh (Mudgee) (2) .. 108-90	Ocean View (Broulee) (2) .. 24-50	Ormonde .. 550
Oakleigh (Murrumbidgee) .. 1130	Oceanic View (Narrabri) .. 1170	Orundinna .. 910
Oakleigh (Port Stephens) .. 1250	Ockhill .. 470	Oringa .. 1040
Oakleigh (Tamworth) .. 1370	Oddfield .. 1020	Orton Park (Bathurst) .. 160
Oakleigh (Wagga) .. 1550	Ogilvie .. 1040	Orush Meres .. 570
Oakleigh (Walgett) (2) .. 1560	Ogunble .. 1380	Orwell .. 450
Oakleigh (Young) .. 1710	Ohio (Armidale) .. 90	Osborne (Bathurst) .. 120
Oakleigh Farm .. 500	Ohio (Murrumbidgee) .. 1130	Osborne (Coonamble) .. 470
Oakley (Coonabarabran) .. 440	Ohlfresen .. 660	Oxley Station .. 850
Oakley (Forbes) .. 620	Okabella .. 1540	Osmond .. 1010
Oakley (Gundagai) .. 810	Oke .. 1410	Osory (Dubbo) .. 540
Oakley (Moree) .. 1040	Okahoma .. 80	Osory (Mudgee) .. 1000
Oakley (Singleton) .. 1310	Old Berrigan .. 880	Ostenleigh .. 1190
Oakley (Young) .. 1680	Old Bogabial .. 610	Osterley (2) .. 930
Oakley Creek (Armidale) .. 100	Oldbury .. 170	Oswald (2) .. 92-30
Oakley Creek (Tamworth) .. 1360	Old Castle (Mudgee) (2) .. 1000	Ottendorff .. 460
Oakley Glen .. 1370	Old Cockatoo .. 1070	Ottoville .. 590
Oakley Park Farm .. 1520	Old Ford Farm .. 410	Oura .. 1040
Oakille Farm (2) .. 500	Old Gnomery .. 230	Ourle .. 840
Oak Park (Forbes) .. 610	Old Guilgong .. 1110	Overdale .. 640
Oak Park (Glen Innes) .. 660	Old Gunbar .. 840	Overton (Denman) .. 510
Oak Park (Singleton) .. 1320	Old Hillgrove .. 30	Overton Park .. 870
Oak Range (Corowa) .. 450	Oldman's Creek .. 1090	Owen's Field .. 1310
Oak Range (Yass) .. 1630	Oldman's Gap .. 940	Owen's Gap .. 1130
Oak Ridge .. 80	Old Muttama Reef .. 800	Owpen .. 940
Oaks (Picton) .. 1200	Old Pioneer .. 60	Oxley (Goulburn) .. 710
Oaks (Port Stephens) .. 1280	Old Queensboro .. 430	Oxley (Gundagai) .. 800
Oakside .. 340	Old Racecourse .. 280	Oxley Island .. 1250
Oak Tree Hill .. 810	Old Tangmangaroo (2) .. 1650	Oxley Park (2) .. 540
Oakvale (Armidale) .. 90	Old Thackalinga .. 950	Oxley Station .. 820
Oakvale (Cooma) .. 380	Old Warrigal .. 610	Oxton Park (Yass) .. 1650
Oakvale (Coonabarabran) .. 430	Olinda .. 1110	Oxton Park (Young) .. 1660
Oakvale (Dubbo) (2) .. 56-70	Oliver Downs .. 970	Oyan .. 1580
Oakvale (Eden) .. 590	Oliver Grove .. 900	Facile Valley .. 1020
Oakvale (Gundagai) .. 810	Olive Lodge .. 1080	Packsaddle .. 970
Oak Vale (Molong) .. 1010	Olive Park (Condobolin) .. 370	Pack's Grant .. 300
Oakvale (Moree) .. 1050	Olive Park (Glen Innes) .. 600	Paddington .. 800
Oakvale (Mudgee) .. 1090	Ollera (Armidale) (4) .. 5-7-100	Paddy's Creek (2) .. 163-1050
Oakvale (Narrabri) .. 1170	Olms .. 50	Paddy's Flat .. 180
Oak Vale (Queanbeyan) .. 1290	Oma Farm .. 630	Paddy's Land .. 590
Oak Vale (Singleton) (2) .. 1310	Omeo (Coonamble) .. 460	Padnoller .. 630
Oakvale (Tamworth) .. 1350	Omeo (Dubbo) .. 520	Paga's Creek (Armidale) .. 40
Oakvale (Tenterfield) .. 1390	Omigul .. 980	Paga's Creek (Murrumbidgee) .. 1120
Oak Vale (Yass) .. 1630	Omrah .. 450	Paika .. 110
Oakvale (Young) .. 1710	Onaville .. 560	Pail Farm .. 1120

PAGE	PAGE	PAGE
Paleley .. 1600	Pera .. 1330	Pine Grove (Tweed-Lismore) .. 1420
Palace Hill .. 40	Percy Dale .. 1400	Pine Grove (Urana) .. 1400
Palera .. 1580	Perry's Swamp .. 670	Pine Grove (Wagga) (3) .. 151-153-1540
Palmarang .. 1030	Perry's Yards .. 710	Pine Grove (Young) (3) .. 160-171-1730
Palestian .. 390	Perth Vale .. 450	Pine Gully (Carcoar) .. 290
Pallal .. 1530	Peterwood .. 570	Pinegully (Wagga) .. 1550
Palmdale .. 940	Peter Mount .. 1510	Pine Hill (Armidale) .. 40
Palmer's Gully .. 1670	Peter's Farm .. 1300	Pine Hill (Bathurst) (2) .. 140
Palmer's Oakley .. 150	Petlands .. 1210	Pine Hill (Carcoar) (2) .. 20-310
Palmer's Oakley Common .. 160	Petwyn Vale .. 1130	Pine Hill (Corowa) .. 480
Palmerston .. 1530	Petwyn Valley .. 1140	Pine Hill (Deniliquin) (3) .. 48-500
Palwang .. 930	Peyveney .. 840	Pine Hill (Eden) .. 580
Pambona .. 630	Pheasant Hill .. 160	Pine Hill (Forbes) (2) .. 60-630
Pancake .. 260	Phil's River (Goulburn) .. 720	Pine Hill (Goulburn) .. 710
Pandora (Coonabarabran) .. 440	Phil's Creek .. 1680	Pine Hill (Jerilderie) (2) .. 87-880
Pandora (Glen Innes) .. 070	Pimbong (8) .. 1110	Pine Hill (Molong) (2) .. 98-1010
Pandoras Pass .. 420	Piangobla .. 1670	Pine Hill (Moree) (2) .. 1040
Pangee .. 260	Pibbon (2) .. 43-440	Pine Hill (Moulamein) .. 1070
Panuaara .. 1020	Picarra .. 530	Pine Hill (Mudgee) .. 1090
Pansy Farm .. 80	Pickering .. 610	Pine Hill (Wagga) .. 1530
Para .. 1610	Pick Hill .. 1390	Pine Hill (Yass) (2) .. 154-1550
Para East .. 1010	Pick Hills .. 930	Pine Hill (Young) (2) .. 168-1720
Parading Ground (2) .. 930	Pick Hole .. 1410	Pine Hills (Armidale) .. 60
Paradise .. 250	Pidgee Pidgee .. 1170	Pine Hills (Deniliquin) .. 500
Paradise East .. 670	Piedmont .. 1580	Pine Hills (Forbes) .. 630
Paradise West .. 680	Pier Pier (3) .. 440	Pine Hills (Warialda) .. 1690
Paragon Park .. 830	Pierfield .. 510	Pine Hills (Young) (2) .. 167-1680
Paramet .. 830	Pigeonhole .. 460	Pine Hope .. 150
Parker's Gap (Braidwood) (8) .. 21-22-230	Pigeon Hole .. 600	Pinehurst .. 1520
Park Farm .. 830	Pikedale (Wagga) .. 1510	Pine Lands .. 1490
Park Hill (Urana) .. 1590	Pikedale (North Walgett) .. 1670	Pine Lea (Dubbo) .. 500
Park Hills (Eden) .. 800	Pike Pike .. 1000	Pine Lea (Forbes) .. 640
Parkland .. 1000	Pike's Gully (2) .. 1320	Pineleigh .. 270
Park Terrace .. 1530	Pikrik .. 1040	Pine Lodge (Canobar) .. 270
Park Vale (Balranald) .. 110	Pillaga .. 1200	Pine Lodge (Deniliquin) (2) .. 490
Park Vale (Forbes) .. 600	Pillar Valley .. 750	Pine Lodge (Dubbo) .. 520
Parkville (Murrumbidgee) .. 1130	Pillcawarra .. 1560	Pine Lodge (Jerilderie) .. 870
Parkville (Young) .. 1710	Pilton .. 420	Pine Lodge (Molong) (3) .. 98-1000
Park View (Mudgee) .. 1080	Pinch Flat (2) .. 680	Pine Lodge (Moulamein) (2) .. 1070
Park View (Young) .. 1090	Pindari (2) .. 650	Pine Lodge (Wagga) (4) .. 152-3-40
Parlour Creek .. 210	Pindamar .. 1270	Pine Mount (2) .. 300
Parndman .. 440	Pine Bank (Braidwood) .. 210	Pine Park (Coonabarabran) .. 420
Parrahah .. 1370	Pine Bank (Deniliquin) .. 490	Pine Park (Corowa) .. 470
Parry Oak .. 710	Pine Bank (Goulburn) .. 700	Pine Park (Deniliquin) .. 500
Parry Moors .. 1050	Pine Bluff .. 310	Pine Park (Mudgee) .. 1080
Parson's Creek .. 790	Pine Brush (3) .. 910	Pine Park (Wagga) (2) .. 151-1520
Patchouly .. 570	Pine Camp .. 1610	Pine Point .. 1070
Paupong (3) .. 38-39-400	Pine Cliff .. 1330	Pine Range .. 110
Peabody (5) .. 98-99-101-1020	Pine Clump .. 400	Pine Ridge (Canobar) .. 270
Peach Lands .. 530	Pine Cottage .. 970	Pine Ridge (Coonabarabran) .. 420
Peachtrees .. 530	Pine Creek (Armidale) .. 100	Pine Ridge (Hillston) .. 840
Peach Tree Hill .. 600	Pine Creek (Coonabarabran) .. 440	Pine Ridge (Jerilderie) .. 880
Peak Hill (Glen Innes) .. 700	Pinedale (Forbes) .. 600	Pine Ridge (Narrandera) .. 1150
Peak Hill (Narrabri) .. 1180	Pinedale (Molong) .. 980	Pine Ridge (Tamworth) .. 1360
Peakview (Cooma) (2) .. 38-410	Pinedale (Young) .. 1720	Pine Ridge (Urana) .. 1600
Parkview (Tamworth) .. 1380	Pine Dean (Dubbo) .. 520	Pine Ridge (Young) .. 1720
Pearcefield .. 1670	Pine Dean (Wagga) .. 1540	Pine Top (Urana) .. 1490
Pearl Bay .. 1630	Pine Farm (Deniliquin) (2) .. 500	Pine Tree (Armidale) (2) .. 30
Pearldale .. 630	Pine Farm (Dubbo) (3) .. 52-560	Pine Tree (Dubbo) .. 540
Pearly Hall .. 600	Pine Flat (Cooma) .. 410	Pine Tree (Molong) .. 1000
Pee Dee (2) .. 1240	Pine Flat (Wagga) (2) .. 153-1550	Pine Tree (Tenterfield) (2) .. 139-1410
Peel Farm .. 610	Pine Forest .. 1300	Pine Tree Falls .. 1520
Peep o' Day .. 270	Pine Grove (Armidale) .. 40	Pine Vale (Balranald) .. 110
Peirefield .. 510	Pine Grove (Balranald) .. 110	Pine Vale (Coonamble) .. 450
Pejar .. 740	Pine Grove (Canobar) .. 200	Pine Vale (Forbes) .. 600
Pelican (Goulburn) .. 730	Pine Grove (Condobolin) (2) .. 370	Pine Vale (Glen Innes) .. 600
Pelican (Port Stephens) .. 1260	Pine Grove (Coonamble) (2) .. 460	Pine Vale (Merriwa) .. 970
Pemberton .. 1180	Pine Grove (Corowa) (2) .. 47-480	Pine Vale (Molong) .. 1000
Pembroke .. 60	Pine Grove (Deniliquin) (4) .. 48-49-500	Pine Vale (Narrandera) .. 1160
Pendal Hills .. 970	Pine Grove (Dubbo) (4) .. 54-55-560	Pine Vale (Tamworth) (2) .. 133-1340
Pendarvis (2) .. 13-150	Pine Grove (Forbes) (5) .. 60-61-62-640	Pine Vale (Wagga) .. 1510
Pendennis .. 1180	Pine Grove (Goulburn) (2) .. 71-720	Pine Vale (Young) .. 1690
Pennant Hills .. 280	Pine Grove (Grafton) .. 770	Pine Valley (Forbes) .. 630
Penrhyn .. 1370	Pine Grove (Hay) .. 830	Pine Valley (Jerilderie) .. 880
Penrith .. 680	Pine Grove (Hillston) .. 840	Pine Valley (Moree) (2) .. 103-1040
Penrose .. 130	Pine Grove (Jerilderie) .. 870	Pine View (Dubbo) (3) .. 52-560
Penryn .. 1000	Pine Grove (Molong) (3) .. 100-1-20	Pine View (Glen Innes) .. 670
Penshurst .. 920	Pine Grove (Moulamein) .. 1070	Pine View (Gundagai) (3) .. 78-820
Pentland .. 1120	Pine Grove (Narrandera) .. 1180	Pine View (Hay) .. 830
Pentreath .. 140	Pine Grove (Singleton) .. 1310	Pine View (Narrabri) .. 1170
Penucca .. 590	Pine Grove (Tamworth) (2) .. 133-1310	Pine View (Urana) .. 1500
Pepper Box .. 1500	Pine Grove (Tenterfield) .. 1400	Pine View (Wagga) .. 1520

36d	Pin	PAGE	PAGE	Raw	PAGE
Pine View (Walgett)	156c	Poplar Grove (Murrumbidgee)	112c	Purim	270c
Pine View Farm	47c	Poplar Hill	30c	Purlawagh	44c
Pine Villa (Armidale) (2)	3-8c	Poplar Vale	185c	Purlewahl (Tamworth)	134c
Pine Villa (Goulburn)	71c	Poplar View	128c	Purleu Creek	6c
Pine Villa (Wagga)	152c	Porphyry	91c	Purliwa (Pilliga)	121c
Pineville (Yass)	161c	Portabella	94c	Purnamoota	95c
Pine Wood (Condobolin)	37c	Porter's Ga.	58c	Putty	131c
Pine Wood (Coonamble)	41c	Porter's Mount	31c	Pyetown	138c
Pine Wood (Corowa)	48c	Porter's Retreat (2)	30c	Pylara (Braidwood)	21c
Pine Wood (Deniliquin) (2)	48-49c	Portwood	104c	Pylara (Goulburn)	71c
Piney Range (Albury)	1c	Posy Hill	111c	Pylara (Queanbeyan)	128c
Piney Range	9c	Post Office Station (Young)	167c	Quabothoo	47c
Pinnacle (Forbes)	63c	Poverty Flat	56c	Quaker Hill	118c
Pinnacle (Menindie)	95c	Poverty Vale	84c	Quamhoue	44c
Pinnacles (Narrabri)	117c	Powell Park	78c	Quanda	46c
Pinnacle Swamp	108c	Power's Ridge	7c	Quandary (2) (North and South)	154c
Pinnacle View	118c	Prainbong (3)	108-109c	Quandong (Dubbo)	56c
Pioneer Farm	20c	Prairie (Jerilderie)	88c	Quandong (Urana) (2)	149c
Pipe Clay	8c	Prairie Homestead	20c	Quandong (Wagga)	152c
Pipeclay Ridge	60c	Prairie Lands	62c	Quandong Farm	49c
Piper's Creek	122c	Prairie Lodge	83c	Quantambone	243
Piper's Flat	13c	Prairie Park (Glen Innes)	70c	Quarry Farm	63c
Pivett's Flat	16c	Prairie Park (Hay)	83c	Quartz Pot (2)	92c
Plain Camp	134c	Prairie Park (Urana)	149c	Quartz Hill	1a
Pl in Farm	170c	Prairie Vale (Tamworth)	137c	Quartz Reef	95c
Plain Hill	134c	Prairie Vale (Forbes)	62c	Quat Quatta	48c
Plain View (Canonbar)	28c	Prairie Vale (Molong)	100c	Queensboro	42c
Plain View (Coonabarabran)	42c	Prattenville	20c	Quilamong	87c
Plain View (Deniliquin)	49c	Prestleigh	167c	Quilago	71c
Plain View (Forbes)	62c	Preston Creek	104c	Quilbons	47c
Plain View (Glen Innes) (2)	66-68c	Pretoria (Forbes)	6c	Quinburra (2)	18-19c
Plain View (Jerilderie)	88c	Pretoria (Mores)	104c	Quinyambi	95c
Plain View (Pilliga)	121c	Pretoria (Mudgee)	110c	Quirindi	135c
Pl in View (Tamworth)	132c	Pretoria (Narrabri)	117c	Quirindi 4D	55c
Plantation (2)	105c	Pretoria (Warialda)	100c	Quondong (Dubbo)	61-64c
Plashett (Denman)	51c	Pretty Gully (Casino)	32c	Quondong (Forbes) (2)	115c
Plashett (Singleton)	132c	Pretty Pine	49c	Quondong Park	26c
Pleasant Hill (Mudgee)	100c	Pretty Plains	15c	Raby (Canonbar)	120c
Pleasant Hill (Wagga)	162c	Pretty View	35c	Raby (Picton)	40c
Pleasant Hills (Albury)	1c	Pride of Oak	99c	Racecourse (Deniliquin)	93c
Pleasant Hills (Goulburn)	71c	Prill Park (Bairnsdale)	11c	Racecourse Farm	93c
Pleasant Plain (Port Macquarie)	123c	Prill Park (Westworth)	161c	Rachel Vale	53c
Pleasant Plain (Tamworth)	134c	Primrose (Maitland)	83c	Rackham	134c
Pleasant Vale (Wagga)	154c	Primrose (Narrabri)	117c	Raeburn (Dubbo)	65c
Pleasant View (Armidale) (2)	5-10c	Primrose Farm (Molong)	102c	Raeburn (Glen Innes)	71c
Pleasant View (Coonabarabran)	44c	Primrose Farm (Bourke)	20c	Raeburn (Goulburn)	94c
Pleasant View (Coonamble)	40c	Primrose Hill (Armidale)	7c	Raglan	188c
Pleasant View (Dubbo)	53c	Primrose Hill (Glen Innes)	69c	Railway (Warialda)	49c
Pleasant View (Forbes)	61c	Primrose Hill (Nepean and H.)	118c	Railway Farm	138c
Pleasant View (Gundagai)	81c	Primrose Park	162c	Railham	12c
Pleasant View (Mores)	104c	Primrose Valley	7c	Rallins	51c
Pleasant View (Tamworth)	137c	Priory Tank	35c	Ralston	94c
Pleasant View (Young)	170c	Procklass	38c	Ramounie (2)	108c
Plentyana	47c	Prospect (Armidale) (2)	9c	Randana	20c
Plerna	61c	Prospect (Maitland)	94c	Ramsbeck	67c
Plowman's Creek	13c	Prospect (Merrilwa)	96c	Ramsay Park	59c
Plumstead	115c	Prospect (Molong) (2)	98-100c	Range Farm	107c
Plum Pudding Creek	50c	Prospect Farm	115c	Rangemoor	49c
Plumthorpe (Mores)	100c	Prospect Hill (Yass)	103c	Ranger's Vale	3c
Plumthorpe (Tamworth)	130c	Prosper	6c	Ranger's Valley (Glen Innes)	65c
Plymouth	48c	Providence	151c	Ranger's Valley (Tamworth) (2)	134-8c
Pockthorpe	61c	Providence Vale	114c	Rat Flat	102c
Poggy	98c	Providence Valley	80c	Rat's Castle	120c
Pointer (2)	24c	Priddy Grange	48c	Ravensfield (Bairnsdale) (2)	12c
Point Farm	128c	Prunella	106c	Ravensfield (Maitland)	92c
Point Providence	95c	Puddledock (Armidale) (6)	3-6-7-10c	Ravensleigh (3)	84c
Pola Creek	123c	Puddledock (Murrumbidgee)	113c	Ravenswood (Braidwood)	21c
Polack's Flat	57c	Pudman's Creek (Young)	170c	Ravenswood (Eden)	59c
Polla	161c	Pulgamurtee	97c	Ravenswood (Goulburn)	72c
Poliderol	159c	Pulgamurtee Vale H. L.	97c	Ravenswood (Hay)	82c
Poll Boom	40c	Pulla Booka	63c	Ravenswood (Picton)	120c
Polly Brewan	150c	Pullawing (Narrabri)	117c	Ravenswood (Wagga)	155c
Pommeroy	47c	Pullawing (Tamworth)	136c	Ravenswood (Yass) (2)	163-5c
Pomono	53c	Pullitong (Wagga) (2)	153-155c	Ravensworth (Hay)	82c
Pompey	24c	Pullitong	31c	Ravensworth (Murrumbidgee)	113c
Ponds	7c	Pump Station	135c	Ravensworth (Port Macquarie)	125c
Pond's Creek	67c	Punch Bowl	75c	Ravensworth (Singleton)	131c
Poolamaca Station	95c	Punch's Plain	148c	Ravensworth (Yass) (2)	163-5c
Ponto	51c	Punt Hole	53c	Rawden	108c
Poon Boon	100c	Purcells	164c		
Poplar Farm (Bomblana)	19c	Purfect (2)	128c		
Poplar Farm (Dubbo)	55c				

Raw	PASTORAL INDEX.	Roc	37d		
	PAGE	PAGE	PAGE		
Rawsonville(3) .. .. .	53-4c	Reefton (2) .. .. .	172-3c	Riversdale (Moulamein) .. .. .	107c
Rayleigh (Pilliga) .. .. .	121c	Reevesdale .. .. .	103c	Riversdale (Mudgee) .. .. .	108c
Rayleigh (Walgett) .. .. .	158c	Reeves Point .. .. .	40c	Riversdale (Queanbeyan) .. .. .	130c
Raywood (Merriwa) (2) .. .. .	96c	Regan's Lagoon .. .. .	166c	Riversdale (Wagga) .. .. .	165c
Raywood (Wagga) .. .. .	153c	Regent Park .. .. .	171c	Riverside (Armidale) .. .. .	6c
Razorback (Bathurst) (2) .. .. .	12-13c	Regentville (2) .. .. .	118c	Riverside (Berrima) .. .. .	17c
Razorback (Picton) (3) .. .. .	119c	Reginbah .. .. .	28c	Riverside (Cooma) .. .. .	39c
Razorback (Yass) .. .. .	164c	Regulus .. .. .	37c	Riverside (Deniliquin) (2) .. .. .	50c
Reagh Hill .. .. .	153c	Reidsdale (Braidwood) (2) .. .. .	22c	Riverside (Dubbo) .. .. .	52c
Reinlands .. .. .	56c	Reidsdale (Yass) .. .. .	165c	Riverside (Goulburn) .. .. .	71c
Redan .. .. .	95c	Reid's Flats (2) .. .. .	172c	Riverside (Hay) .. .. .	83c
Redbank (Armidale) .. .. .	7c	Reigate Castle .. .. .	120c	Riverside (Maitland) .. .. .	92c
Redbank (Carcoar) (2) .. .. .	28c	Reserve .. .. .	160c	Riverside (Moulamein) .. .. .	107c
Redbank (Deniliquin) .. .. .	49c	Restdown (Canonbar) (2) .. .. .	26c	Riverside (Queanbeyan) .. .. .	128c
Redbank (Forbes) (2) .. .. .	62c	Restdown (Cobar) .. .. .	84c	Riverside (Wagga) (2) .. .. .	153-5c
Redbank (Goulburn) .. .. .	71c	Reta Park .. .. .	58c	Riverside (Yass) .. .. .	165c
Redbank (Gundagai) .. .. .	80c	Retford Park .. .. .	17c	Riverslea .. .. .	30c
Redbank (Hay) .. .. .	88c	Retreat (Armidale) (3) .. .. .	6-8c	Riverslea (Young) .. .. .	170c
Redbank (Merriwa) .. .. .	97c	Retreat (Ivanhoe) .. .. .	80c	Riversleigh .. .. .	124c
Redbank (Molong) (2) .. .. .	98-102c	Retreat (Mores) (2) .. .. .	104c	Riverstone (Molong) .. .. .	98c
Redbank (Mores) .. .. .	105c	Retreat (Tamworth) .. .. .	134c	Riverstone (Mores) .. .. .	104c
Redbank (Moulamein) .. .. .	107c	Retreat (Wagga) .. .. .	154c	Riverstone (Warialda) .. .. .	161c
Redbank (Mudgee) .. .. .	110c	Retreat (Walgett) .. .. .	156c	Riverton .. .. .	84c
Redbank (Murrumbidgee) (2) .. .. .	113c	Retro .. .. .	46c	Rivertree .. .. .	141c
Redbank (Port Stephens) (3) .. .. .	125c	Revenue .. .. .	37c	River View (Bathurst) .. .. .	16c
Redbank (Singleton) .. .. .	132c	Revenue Park .. .. .	107c	Riverview (Bombah) .. .. .	19c
Redbank (Young) (3) .. .. .	167-70-1c	Rewlee .. .. .	25c	Riverview (Broulee) .. .. .	25c
Redbank Farm (Armidale) .. .. .	8c	Rhynella .. .. .	37c	Riverview (Casino) .. .. .	32c
Redbridge .. .. .	170c	Rheola .. .. .	49c	River View (Deniliquin) (2) .. .. .	50c
Red Camp Farm .. .. .	70c	Rhine Falls .. .. .	41c	Riverview (Eden) (2) .. .. .	59c
Redcliff .. .. .	61c	Rhodes .. .. .	104c	River View (Glen Innes) (4) .. .. .	66-8-70c
Reddestone .. .. .	65c	Rhyanna .. .. .	31c	River View (Gundagai) .. .. .	82c
Red Dog .. .. .	172c	Rhyanna (Glen Innes) (2) .. .. .	68c	Riverview (Hay) .. .. .	84c
Red Farm .. .. .	69c	Rhyanna (Goulburn) (2) .. .. .	73c	Riverview (Hume) .. .. .	85c
Red Flat .. .. .	90c	Rhyola .. .. .	49c	Riverview (Molong) (1) .. .. .	100c
Redgate .. .. .	17c	Rice's Flat .. .. .	168c	Riverview (Murrumbidgee) .. .. .	113c
Red Grounds (Goulburn) (2) .. .. .	73c	Ridglands (Goulburn) .. .. .	71c	Riverview (Picton) .. .. .	119c
Red Ground (Yass) .. .. .	165c	Richmond (Young) .. .. .	167c	Riverview (Pilliga) .. .. .	120c
Red Hill (Bathurst) (2) .. .. .	12-6c	Richmond Park .. .. .	117c	Riverview (Port Stephens) (2) .. .. .	126-7c
Red Hill (Broulee) .. .. .	24c	Richmond Vale .. .. .	93c	Riverview (Tamworth) .. .. .	134c
Red Hill (Carcoar) .. .. .	31c	Ridge Hill .. .. .	136c	Riverview (Tenterfield) (3) .. .. .	140-2c
Red Hill (Coonabarabran) .. .. .	44c	Ridglands .. .. .	113c	Riverview (Walgett) .. .. .	156c
Red Hill (Glen Innes) .. .. .	65c	Ridgemount .. .. .	65c	Riverview (Yass) .. .. .	169c
Red Hill (Goulburn) (2) .. .. .	71-3c	Riggdale .. .. .	72c	Riverview (Young) (4) .. .. .	168-9-70c
Red Hill (Gundagai) .. .. .	79c	Rimbunda .. .. .	6c	Roadview (Dubbo) .. .. .	52c
Red Hill (Maitland) .. .. .	94c	Rim Point .. .. .	2c	Roadview (Glen Innes) .. .. .	67c
Red Hill (Molong) .. .. .	100c	Ringabella .. .. .	103c	Roam Farm .. .. .	6c
Red Hill (Queanbeyan) .. .. .	127c	Ringwood .. .. .	114c	Roadview (Glen Innes) .. .. .	130c
Red Hill (Tamworth) .. .. .	136c	Ringtree .. .. .	70c	Robertson Park (2) .. .. .	17c
Red Hill (Tenterfield) (2) .. .. .	141c	Ringwood (Coonabarabran) .. .. .	43c	Rob Roy (Glen Innes) .. .. .	67c
Red Hill (Wagga) (3) .. .. .	150-1-4c	Ringwood (Corowa) .. .. .	48c	Rob Roy (Queanbeyan) (2) .. .. .	127-8c
Red Hills (Yass) (3) .. .. .	103-4c	Ringwood (Forbes) .. .. .	61c	Rob's Range .. .. .	118c
Redhill (Young) (2) .. .. .	168-73c	Ringwood (Molong) (3) .. .. .	98-0-101c	Rock Abbey .. .. .	60c
Red Hills (Gundagai) .. .. .	80c	Ringwood (Narrandera) .. .. .	115c	Rockalpine .. .. .	164c
Red Hill Farm .. .. .	80c	Ringwood (Wagga) .. .. .	161c	Rock Bank .. .. .	60c
Redlands (Corowa) (2) .. .. .	47c	Ringwood (Wentworth) .. .. .	193c	Rockbrook .. .. .	43c
Redlands (Urana) .. .. .	149c	Rio Garde .. .. .	158c	Rockburn (Bathurst) .. .. .	13c
Redmyre .. .. .	7c	Rio Park .. .. .	160c	Rockburne (Dubbo) .. .. .	53c
Red Rock (Grafton) .. .. .	78c	Ripley .. .. .	113c	Rockcliffe (Young) .. .. .	168c
Red Springs .. .. .	14c	Ripple Vale (Corowa) .. .. .	47c	Rock Cottage .. .. .	155c
Redwood .. .. .	93c	Ripple Vale (Glen Innes) .. .. .	68c	Rockdale (Armidale) .. .. .	5c
Reedy .. .. .	101c	Risdon .. .. .	63c	Rockdale (Braidwood) .. .. .	22c
Reedy Corner .. .. .	26c	Rising Star .. .. .	102c	Rockdale (Carcoar) .. .. .	30c
Reedy Creek (Armidale) (2) .. .. .	7-11c	Rising Sun (Armidale) .. .. .	8c	Rockdale (Coonabarabran) .. .. .	44c
Reedy Creek (Bathurst) (3) .. .. .	2-14c	Rising Sun (Port Stephens) .. .. .	127c	Rockdale (Dubbo) .. .. .	55c
Reedy Creek (Carcoar) .. .. .	31c	Rissmore .. .. .	25c	Rockdale (Forbes) (2) .. .. .	62c
Reedy Creek (Glen Innes) .. .. .	67-9c	Riverbend .. .. .	142c	Rockdale (Goulburn) (2) .. .. .	74c
Reedy Creek (Goulburn) .. .. .	71c	Riverdale (Deniliquin) .. .. .	50c	Rockdale (Molong) (3) .. .. .	102-3c
Reedy Creek (Grafton) .. .. .	70c	Riverdale (Dubbo) .. .. .	54c	Rockdale (Mudgee) (3) .. .. .	109c
Reedy Creek (Merriwa) .. .. .	96c	Riverdale (Eden) .. .. .	60c	Rockdale (Singleton) .. .. .	131c
Reedy Creek (Molong) (4) .. .. .	97-9-109-1c	Riverdene .. .. .	66c	Rockdale (Tamworth) (2) .. .. .	133-4c
Reedy Creek (Mudgee) .. .. .	109-11c	Riverglade .. .. .	8c	Rockdale (Tenterfield) .. .. .	140c
Reedy Creek (Queanbeyan) (2) .. .. .	128c	Riverlawn (Mudgee) .. .. .	111c	Rockdale (Wagga) (2) .. .. .	151c
Reedy Creek (Singleton) (4) .. .. .	131-2c	River Lawn (Yass) .. .. .	100c	Rockdale (Young) (2) .. .. .	167c
Reedy Creek (Tenterfield) (2) .. .. .	140-1c	River Lea .. .. .	84c	Rockdale H. L. (Wilcannia) .. .. .	162c
Reedy Creek (Young) (4) .. .. .	167-71c	Riverleigh .. .. .	63c	Rock Dhu .. .. .	112c
Reedy Flat (Molong) .. .. .	101c	Riveroak .. .. .	17c	Rock Farm (Singleton) .. .. .	130-1c
Reedy Flat (Yass) .. .. .	104c	River Park .. .. .	135c	Rock Farm (Wagga) .. .. .	152c
Reedy Gully (Bathurst) .. .. .	12c	Riversdale (Dubbo) .. .. .	58c	Rocky Hut .. .. .	167c
Reedy Hall .. .. .	117c	Riversdale (Gundagai) .. .. .	78c	Rockfield (Glen Innes) (3) .. .. .	65-7c
Reedy Point .. .. .	161c	Riversdale (Hay) .. .. .	84c	Rockfield (Queanbeyan) .. .. .	128c
Reedy Swamp .. .. .	58c	Riversdale (Jerilderie) .. .. .	88c		



	PAGE		PAGE		PAGE
Rockfield (Young) ..	171c	Rockwell (Coonabarabran) ...	42c	Rosebank (Young) ...	171c
Rock Flat ..	41c	Rockwell (Corowa) ...	48c	Roseberry (Casino) ..	32c
Rockford ..	91c	Rockwood (Armidale) (5) ..	4-6-7-9-10c	Roseberry (Goulburn) ..	72c
Rock Forest (Bathurst) ..	15c	Rockwood (Murrumbidgee) ..	112c	Rose Brae ..	113c
Rockgidge ..	43c	Rockwood (Queanbeyan) ...	129c	Rosebrook (Armidale) ..	5c
Rock Orange ..	7c	Rocky ..	54c	Rosebrook (Denman) ..	51c
Rock Grove ..	73c	Rocky Bend (Tamworth) ..	135c	Rosebrook (Eden) (2) ..	58c
Rock Gully ..	4c	Rocky Bridge (Carcoar) ..	28c	Rosebrook (Eden) (2) ..	101c
Rock Hall (Armidale) ..	4c	Rocky Creek (Armidale) ..	10c	Rosebud (Armidale) ..	7c
Rock Hall (Denman) ..	51c	Rocky Creek (Coonabarabran) ..	42c	Rosebud (Carcoar) ..	31c
Rock Hall (Merriwa) ..	97c	Rocky Creek (Dubbo) ..	53c	Rosebud Farm (Eden) ..	57c
Rock Hill (Armidale) (2) ..	8c	Rocky Creek (Moree) ..	105c	Rosebud (Molong) ..	103c
Rock Hill (Bathurst) ..	16c	Rocky Creek (Tenterfield) (2) ..	140-1c	Rosebush (Narrabri) ..	110c
Rock Hill (Grafton) ..	75c	Rocky Creek (Young) ..	167c	Rose Cottage (Armidale) ..	3c
Rock Hill (Tamworth) ..	131c	Rocky Flat (Armidale) ..	5c	Rose Cottage (Glen Innes) ..	70c
Rockland (Molong) ..	94c	Rocky Flat (Young) ..	168c	Rose Cottage (Queanbeyan) ..	120c
Rockland (Tamworth) ..	135c	Rocky Glen (Denman) ..	51c	Rosedale (Bathurst) ..	15c
Rocklands (Broulee) ..	25c	Rocky Glen (Moree) ..	101c	Rosedale (Broulee) ..	24c
Rocklands (Dubbo) ..	52c	Rocky Glen (Wagga) ..	151c	Rosedale (Canunbar) ..	27c
Rocklands (Murrumbidgee) (3) ..	112-1c	Rocky Gully (Armidale) (2) ..	7-8c	Rosedale (Carcoar) (2) ..	28c
Rock Lea (Merriwa) ..	97c	Rocky Gully (Tamworth) ..	130c	Rosedale (Casino) ..	32c
Rock Lea (Murrumbidgee) ..	112c	Rocky Hill (Eden) (3) ..	57-8-60c	Rosedale (Cooma) (2) ..	38-40c
Rockleigh (Armidale) ..	8c	Rocky Hill (Glen Innes) ..	68c	Rosedale (Dubbo) (4) ..	52-3-5-6c
Rockleigh (Eden) (2) ..	57-9c	Rocky Hill (Maitland) (3) ..	92c	Rosedale (Eden) ..	60c
Rockleigh (Glen Innes) ..	67c	Rocky Hill (Port Stephens) ..	129c	Rosedale (Glen Innes) ..	65c
Rockleigh (Goulburn) ..	74c	Rocky Hill (Tenterfield) ..	147c	Rosedale (Goulburn) (3) ..	71-2c
Rockleigh (Molong) ..	101c	Rocky Hill (Young) ..	172c	Rosedale (Molong) ..	97c
Rockleigh (Mudgee) ..	109c	Rocky Lea ..	101c	Rosedale (Moree) (4) ..	103-1c
Rockleigh (Queanbeyan) ..	124c	Rocky Mount (Tamworth) ..	131c	Rosedale (Mudgee) (3) ..	100c
Rockleigh (Yass) ..	165c	Rocky Mount (Warralinda) ..	160c	Rosedale (Murrumbidgee) ..	114c
Rockley (Glen Innes) ..	65c	Rocky Oak ..	141c	Rosedale (Nepan and Hawkesbury) ..	110c
Rockley (Mudgee) ..	110c	Rocky Point (Carcoar) ..	29c	Rosedale (Singleton) ..	131c
Rockley (Murrumbidgee) (2) ..	113c	Rocky Point (Dubbo) ..	54c	Rosedale (Tamworth) (3) ..	133-5c
Rockley (Young) ..	189c	Rocky Point (Glen Innes) ..	67c	Rosedale (Wagga) (3) ..	151-1-5c
Rockley Farm ..	13c	Rocky Point (Tamworth) ..	135c	Rosedale (Walgett) ..	150c
Rock Lodge (Cooma) ..	38c	Rocky Point (Yass) ..	103c	Rosedale (Warralinda) ..	153c
Rock Lodge (Young) ..	171c	Rocky Range ..	19c	Rosedale (Wilcannia) ..	102c
Rockly (Warralinda) ..	160c	Rocky Ridge (Carcoar) ..	29c	Rosedale (Yass) ..	165c
Rocklynne ..	93c	Rocky Ridge (Forbes) ..	62c	Rosedale (Young) (2) ..	171-2c
Rockmore (Murrumbidgee) ..	119c	Rocky River (Armidale) (3) ..	4-6c	Rosedell (Gundagai) ..	80c
Rockmore (Tamworth) ..	121c	Rocky River (Tenterfield) ..	142c	Rose Farm (Carcoar) ..	31c
Rock Mount (Goulburn) ..	74c	Rocky Springs ..	158c	Rose Farm (Gundagai) (2) ..	79-80c
Rockmount (Singleton) ..	130c	Rocky Vale ..	133c	Rose Farm (Young) ..	172c
Rock Park ..	151c	Rocky Valley ..	138c	Rosefield (Glen Innes) ..	67c
Rock Retreat ..	98c	Rocky View (Molong) ..	101c	Rosefield (Young) ..	169c
Rocks (Balranald) ..	11c	Rocta ..	84c	Rose Glen (Goulburn) ..	73c
Rocks (Singleton) ..	132c	Rodge Block ..	26c	Rose Glen (Molong) ..	93c
Rockstone Vale ..	164c	Rodry Farm ..	163c	Rosegreen (Carcoar) ..	30c
Rock Tank Farm ..	87c	Rokehy (Carcoar) ..	32c	Rosegreen (Gundagai) (2) ..	80-1c
Rockton (4) ..	57-5-8-10c	Rokeby (Forbes) ..	64c	Rosegrove ..	21c
Rock Vale (Armidale) (6) ..	3-6-7-8-10c	Rokewood ..	135c	Rose Gully ..	3c
Rock Vale (Carcoar) ..	29c	Rokewood ..	73c	Rosehill (Armidale) (2) ..	5-9c
Rockvale (Cooma) ..	40c	Rolvendon ..	80c	Rosehill (Bathurst) (2) ..	14-5c
Rockvale (Dubbo) ..	65c	Roma (Dubbo) ..	63c	Rosehill (Bourke) ..	20c
Rockvale (Forbes) (2) ..	61-2c	Roma Station (Narrabri) ..	110c	Rosehill (Bourke) (2) ..	24-5c
Rockvale (Glen Innes) (2) ..	68-9c	Ron Gol ..	161c	Rosehill (Canunbar) ..	27c
Rockvale (Maitland) ..	95c	Rockwell (2) ..	43-1c	Rosehill (Carcoar) (6) ..	30-1c
Rockvale (Molong) ..	99-100c	Rockwood (Hay) ..	83c	Rosehill (Coonabarabran) (2) ..	43c
Rockvale (Murrumbidgee) ..	113c	Rockwood (Young) (2) ..	168-9c	Rosehill (Dubbo) (3) ..	53-5c
Rock Vale (Tamworth) (3) ..	133-5c	Roolen Stud Farm ..	49c	Rosehill (Forbes) ..	64c
Rockvale (Warralinda) ..	159c	Rope Va ..	160c	Rosehill (Glen Innes) (2) ..	65-70c
Rock Valley (Mudgee) ..	110c	Roping Poles ..	151c	Rosehill (Goulburn) ..	72c
Rock Valley (Queanbeyan) ..	123-9c	Rosalia ..	69c	Rosehill (Gundagai) (2) ..	80-1c
Rockview (Armidale) ..	10c	Roscommon (Moree) ..	106c	Rosehill (Hillston) ..	84c
Rockview (Bathurst) ..	13c	Roscommon (Yass) ..	163c	Rosehill (Molong) (4) ..	101-2c
Rockview (Cooma) ..	40c	Roscrea (Coonabarabran) ..	43c	Rosehill (Moree) ..	104c
Rockview (Goulburn) ..	74c	Roscrea (Glen Innes) ..	88c	Rosehill (Mudgee) ..	110-1c
Rockview (Grafton) ..	74c	Rose and Laurel ..	70c	Rosehill (Queanbeyan) (3) ..	128-9c
Rockview (Gundagai) ..	79c	Rosebank (Armidale) (3) ..	5-8c	Rosehill (Tamworth) (2) ..	135-7c
Rockview (Maitland) ..	92c	Rosebank (Bombala) ..	18c	Rosehill (Walgett) (2) ..	156-7c
Rock View (Molong) ..	98c	Rosebank (Canunbar) ..	27c	Rosehill (Warralinda) ..	159c
Rock View (Murrumbidgee) ..	114c	Rosebank (Corowa) ..	47c	Rosehill (Yass) (6) ..	103-5c
Rockview (Queanbeyan) ..	128c	Rosebank (Eden) ..	59c	Rosehill (Young) (5) ..	169-70-2c
Rockview (Singleton) ..	131c	Rosebank (Forbes) ..	63c	Roseholms ..	131c
Rock View (Urana) ..	149c	Rosebank (Goulburn) ..	71c	Rose Lawn ..	101c
Rockview (Wagga) (2) ..	164-5c	Rosebank (Gundagai) (3) ..	79-80-1c	Rose Layne ..	102c
Rock View (Yass) (2) ..	163-5c	Rosebank (Molong) (4) ..	98-103c	Roselea (Carcoar) ..	31c
Rock View (Young) (2) ..	170-1c	Rosebank (Moree) ..	104c	Roselea (Forbes) ..	63c
Rock Villa ..	133c	Rosebank (Moulamein) ..	107c	Roselea (Pilliga) (2) ..	121c
Rockville (Bathurst) ..	12c	Rosebank (Tamworth) ..	138c	Roseleaf ..	47c
Rockville (Carcoar) ..	31c	Rosebank (Urana) ..	149c	Roselee ..	81c
Rockville (Mudgee) ..	110c	Rosebank (Yass) ..	161c	Roseleigh (Forbes) ..	61c

	PAGE		PAGE		PAGE
Roseleigh (Molong) ..	98c	Rosewick ..	55c	Roydon ..	103c
Roselynne ..	99c	Rosewood (Armidale) (7) ..	5-6-8-10c	Royton ..	49c
Roselyn Vale ..	34c	Rosewood (Bathurst) ..	12c	Royton Farm ..	98c
Rosemaine ..	16c	Rosewood (Canunbar) (3) ..	27c	Rozelayne ..	102c
Rosemeadow ..	117c	Rosewood (Carcoar) (2) ..	28c	Ruby (Condobolin) ..	33c
Rosemere ..	155c	Rosewood (Condobolin) ..	30c	Ruby (Molong) ..	98c
Rosemond ..	84c	Rosewood (Coonabarabran) (2) ..	42c	Rubyanna (Dubbo) ..	56c
Rosemont (Goulburn) ..	74c	Rosewood (Coonamble) (2) ..	45-7c	Ruby Flat ..	98c
Rosemont (Armidale) (2) ..	4-9c	Rosewood (Dubbo) (3) ..	52-3-5c	Ruby Hill ..	4c
Rosemont (Bathurst) ..	11c	Rosewood (Eden) ..	58c	Ruby Park ..	115c
Rosemont (Bombala) ..	10c	Rosewood (Forbes) (3) ..	58-61-4c	Ruby Vale (Tenterfield) ..	140c
Rosemont (Corowa) ..	47c	Rosewood (Moree) ..	105c	Ruby Valley ..	152c
Rosemont (Denman) ..	51c	Rosewood (Molong) ..	98c	Rudder Grange ..	77c
Rosemont (Glen Innes) (2) ..	66-7c	Rosewood (Narrabri) ..	117c	Rudd's Point ..	82c
Rosemont (Goulburn) ..	72c	Rosewood (Pilliga) ..	121c	Rugby ..	171c
Rosemont (Gundagai) ..	79c	Rosewood (Tamworth) ..	134c	Rule's Hill ..	130c
Rosemont (Maitland) ..	92c	Rosewood (Warralinda) ..	160c	Running Stream ..	109c
Rosemont (Mudgee) ..	111c	Rosewood (Young) ..	168c	Runnymede (Bathurst) ..	14c
Rosemont (Murrumbidgee) ..	113c	Rosewood Farm ..	146c	Runnymede (Bourke) ..	20c
Rosemont (Singleton) ..	132c	Rosewood Park (Condobolin) ..	35c	Runnymede (Broulee) ..	25c
Rosemont (Tenterfield) ..	140c	Rosewood Park (Narrabri) ..	117c	Runnymede (Casino) ..	33c
Rosemont (Yass) ..	101c	Roslyn (Dubbo) ..	50c	Rush's Creek (Tamworth) ..	135c
Rosemont (Young) (2) ..	169-71c	Roslyn (Goulburn) ..	70c	Rushford (8) ..	70-7c
Rosenberg ..	103c	Roslyn (Maitland) ..	91c	Rushlight View ..	50c
Rosendale ..	4c	Roslyn (Molong) ..	102c	Rusley ..	113c
Roseneath (Armidale) (2) ..	4-8c	Roslyn (Narrabri) ..	117c	Rutherford (Molong) ..	99c
Roseneath (Casino) ..	34c	Roslyn (Wagga) ..	134c	Rutherford (Maitland) ..	93c
Roseneath (Condobolin) (2) ..	38-7c	Rosmoyn ..	96c	Rutherglen ..	8c
Roseneath (Coonabarabran) ..	43c	Rossdale ..	112c	Ruth Vale ..	100c
Roseneath (Coonamble) ..	46c	Rosslyn (Carcoar) ..	90c	Ruth Villa ..	100c
Roseneath (Glen Innes) (2) ..	66-9c	Rossi (Queanbeyan) (4) ..	128c	Rutland ..	61c
Roseneath (Molong) ..	100c	Rossmore (Murrumbidgee) ..	112c	Ryndale ..	171c
Roseneath (Tamworth) ..	134c	Rossmore (Pilliga) ..	120c	Ryan Park ..	99c
Roseneath (Tenterfield) ..	140c	Rossville (Mudgee) ..	111c	Ryan's Farm ..	164c
Roseneath (Warralinda) ..	159c	Rostella ..	20c	Ryan's Villa ..	171c
Roseneath (Yass) ..	165c	Rothbury (Maitland) (2) ..	91-3c	Rydal ..	86c
Roseneath (Young) ..	166c	Rothbury (Pilliga) ..	121c	Rye Farm ..	30c
Rosenthal ..	113c	Rothbury (Singleton) ..	131c	Rye Green ..	65c
Rose Point ..	85c	Rotheray ..	70c	Rye Hill ..	125c
Rose Ridge ..	120c	Rotherwood (Goulburn) ..	96c	Rye Park (Young) ..	159c
Rose Run ..	53c	Rotherwood (Merriwa) ..	152c	Rye Park (Wagga) ..	152c
Rose Run ..	152c	Rotherwood (Molong) ..	108c	Ryewood Park (Forbes) ..	60c
Rosestun ..	9-10c	Rotherwood (Moulamein) ..	60-3c	Ryneckra ..	169c
Roseval (Armidale) (3) ..	13c	Rothsay (Forbes) (2) ..	121c	Rynersdale ..	136c
Rosevale (Bathurst) ..	33c	Rothsay (Pilliga) (2) ..	56c	Rynersdab ..	136c
Rosevale (Casino) ..	38c	Rothville ..	84c	St. Albans (Forbes) ..	64c
Rosevale (Cooma) ..	49c	Roto ..	155c	St. Albans (Maitland) ..	92c
Rose Vale (Deniliquin) ..	51c	Rotowell ..	113c	St. Albans Commons ..	119c
Rose Vale (Dubbo) ..	54c	Roubalx ..	116c	St. Andrew's (Balranald) ..	11c
Rose Vale (Eden) ..	58c	Rouchel Brook (Murrumbidgee) ..	116c	St. Andrew's Park (Coonamble) ..	45c
Rose Vale (Glen Innes) (3) ..	66-8c	Rouchel Brook (Narrabri) ..	87c	St. Aubin's (Murrumbidgee) ..	112c
Rose Vale (Goulburn) ..	73c	Roughwood ..	9c	St. Bernard's ..	47c
Rose Vale (Gundagai) ..	80c	Rounalla ..	40c	St. Clair (Singleton) (3) ..	131c
Rose Vale (Molong) (2) ..	99-100c	Roundah ..	111c	St. Elmo (Armidale) ..	4-7c
Rosevale (Moree) (2) ..	105c	Round Camp ..	21c	St. Heller's (Denman) ..	51c
Rose Vale (Murrumbidgee) (2) ..	112-4c	Round Flat ..	1c	St. Ives ..	155c
Rose Vale (Narrabri) ..	116c	Round Hill (Albury) ..	14c	St. Kilda ..	133c
Rose Vale (Narrandera) (2) ..	116c	Round Hill (Bathurst) (3) ..	44c	St. Leonards (Armidale) ..	3c
Rose Vale (Tamworth) ..	137c	Round Hill (Coonabarabran) ..	95c	St. Leonards (Canunbar) ..	37c
Rose Vale (Tenterfield) ..	141c	Round Hill (Menindie) ..	98c	St. Leonards (Maitland) ..	92-93c
Rosevale (Urana) ..	149c	Round Hill (Molong) ..	108c	St. Leonards Creek (Armidale) (5) ..	6-7-9-10c
Rosevale (Wagga) (8) ..	150-2-3c	Round Hill (Mudgee) ..	120c	St. Mary's Towers ..	119c
Rosevale (Yass) ..	165c	Round Hill (Pilliga) ..	120c	St. Mertherie ..	108c
Rosevale (Young) (6) ..	167-71-2c	Round Hill (Queanbeyan) (2) ..	154c	St. Omer (Braidwood) (2) ..	21c
Rose Valley (Armidale) (4) ..	4-5-6c	Round Hill (Wagga) (2) ..	163c	St. Paul's ..	74c
Rose Valley (Cooma) ..	40c	Round Hill (Yass) ..	23c	St. Petros ..	92c
Rose Valley (Glen Innes) (3) ..	66-7c	Round Mount (Braidwood) ..	40c	Salisbury Park ..	20c
Rose Valley (Goulburn) (2) ..	71-2c	Round Mountain (Armidale) ..	42c	Salisbury Park ..	33c
Rose Valley (Grafton) ..	76c	Round Mountain (Coonabarabran) ..	116c	Salisbury (Armidale) ..	3-4-7c
Rose Valley (Queanbeyan) ..	127c	Round Plain ..	117c	Salisbury (Carcoar) ..	30c
Rose Valley (Tamworth) ..	135c	Round Swamp (Armidale) ..	117c	Salisbury (Maitland) ..	91c
Rose Valley (Wagga) ..	152c	Round Swamp (Narrabri) ..	152c	Salisbury (Molong) ..	100c
Rose Valley (Yass) ..	165c	Rowallan ..	124c	Salisbury Court (2) ..	40c
Rose Valley (Young) (2) ..	168-72c	Rowe Hill ..	125c	Salisbury Downs ..	158c
Rose View (Armidale) (2) ..	3c	Rowe's Flat ..	125c	Salisbury Park ..	137c
Roseview (Moree) ..	104c	Rowley's River ..	111c	Salisbury Plain (Armidale) (4) ..	7-10c
Rose Villa (Warralinda) ..	158c	Roxana ..	103c	Sally's Flat (Mudgee) (2) ..	108c
Roseville (Coonabarabran) ..	43c	Roxburgh (Moree) ..	183c	Saltbush ..	21c
Roseville (Coonamble) ..	45c	Roxburgh (Yass) ..	129c	Sam's Corner (3) ..	57-58c
Roseville (Glen Innes) ..	65c	Royalla ..	158c	Sanborough ..	113c
Roseville (Wagga) ..	151c	Royal Oak ..	57c	Sandalwood ..	35c
Rosewarne ..	154c	Royal Springs ..	57c		



	PAGE		PAGE		PAGE
Sandgate (2) ...	31c	Sea View (Port Stephens) ...	127c	Silver Hill (Merriwa) ...	96c
Sand Hill Farm ...	47c	Sebastopol ...	154c	Silver Hill (Queanbeyan) (2) ...	128-129c
Sand Hills (Braidwood) (2) ...	21-22c	Sefton Park ...	157c	Silver Leaf ...	131c
Sand Hills (Goulburn) ...	74c	Segehuoc ...	112-114c	Silverleigh ...	30c
Sandhurst Vale ...	122c	Selby ...	108c	Silvernet ...	82c
Sandlands (Casino) (2) ...	32-34c	Selton Seen ...	61c	Silver Lea ...	35c
Sandton Forest ...	11c	Selma (Deniliquin) ...	50c	Silver Park ...	64c
Sand Ridge (Warialda) ...	160c	Selma (Wentworth) ...	161c	Silver Pines ...	149c
Sandringham ...	27c	Selwyn ...	59c	Silver Row ...	60c
Sandside ...	149c	Sentry Box ...	7c	Silver Spring ...	135c
Sandusky ...	63c	Serpentine ...	60c	Silverstone ...	119c
Sandy Beach ...	167c	Serpentine Station ...	10c	Silverwood (Merriwa) ...	96c
Sandy Camp ...	40c	Settlement Farm ...	123c	Silverwood (Young) ...	170c
Sandy Creek (Armidale) ...	4-8c	Seven Mile (Forbes) ...	68c	Silverwoods ...	115c
Sandy Creek (Carcoar) ...	81c	Seven Mile (Tenterfield) ...	140c	Silver Park ...	150c
Sandy Creek (Casino) (2) ...	33c	Seven Oaks (7) ...	124c	Sinclair Point ...	91c
Sandy Creek (Corowa) ...	47c	Severn Farm (Tenterfield) ...	142c	Sion Hill ...	99c
Sandy Creek (Denman) ...	51c	Severn Villa ...	68c	Sirene ...	136c
Sandy Creek (Dubbo) (6) ...	53-55c	Seville Park ...	138c	Sir Josephville ...	43c
Sandy Creek (Eden) ...	57c	Sewell's Paddock ...	6C	Six Mile (Glen Innes) ...	67c
Sandy Creek (Forbes) ...	60c	Seymour ...	36c	Six Mile Creek ...	69c
Sandy Creek (Gundagai) ...	79c	Shadforth ...	14c	Six Mile Flat (3) ...	21-22c
Sandy Creek (Hume) ...	85c	Shadon Vale ...	132c	Skellater ...	51c
Sandy Creek (Maitland) ...	93c	Shadwell Hill ...	68c	Skelma ...	151c
Sandy Creek (Molong) (2) ...	101-102c	Shady Side ...	49c	Skiffal ...	3c
Sandy Creek (Murrumbidgee) ...	112-113c	Shaft Hill ...	8c	Slack's Creek ...	41c
Sandy Creek (Queanbeyan) ...	130c	Shambough ...	42c	Slack's Plain ...	39c
Sandy Creek (Wagga) ...	155c	Shamrock (Pilliga) ...	121c	Sladevale ...	42c
Sandy Creek (Warialda) ...	160c	Shamrock Vale (Armidale) ...	6c	Slane Park ...	68c
Sandy Flat (Armidale) ...	9c	Shamrock Vale (Gundagai) ...	70c	Slapdash (5) ...	108-9c
Sandy Flat (Cooma) ...	40c	Shamrock Valley ...	152c	Slapup (Braidwood) ...	22c
Sandy Flat (Glen Innes) ...	69c	Shamrock Villa ...	63c	Slapup (Cooma) ...	41c
Sandy Flat (Mudgee) ...	111c	Shancomore ...	118c	Slaughter Yards ...	151c
Sandy Knowe ...	68c	Shankill ...	4c	Sleath Flat ...	130c
Sandy Mount ...	73c	Shannon Brook (Casino) (3) ...	33-34c	Smerston Vale ...	50c
Sandy Point ...	67c	Shannood ...	13c	Smerwick ...	35c
Sandfou ...	116c	Shannon's Mount ...	41c	Smithdale ...	172c
Sandford ...	47c	Shannon Vale ...	47c	Smithfield (Canonbar) ...	26c
San Salvador ...	97c	Shannon View ...	24c	Smithfield (Walgett) ...	157c
Santa Barbara ...	107c	Shark's Creek (Grafton) (2) ...	75-76c	Smithfield (Young) ...	172c
Santa Paula ...	45c	Sharley Grove ...	119c	Smith's Creek (Armidale) ...	8c
Sapling Creek (2) ...	71c	Sharp's Creek ...	81c	Smith's Creek (Grafton) (3) ...	76-7c
Sargeant's Point ...	23c	Shaw's Plains ...	100c	Smithvale ...	138c
Sarona ...	103c	Sheet of Water ...	37c	Smithwood ...	170c
Sarsfield (Tamworth) ...	135c	Shelbrook ...	94c	Snake's Creek (Carcoar) ...	32c
Sarsfield (Wagga) ...	151c	Shepherd's Creek ...	102c	Snake's Creek (Mudgee) ...	108c
Satur ...	113c	Shepherd's Lodge ...	165c	Snake's Valley (Bathurst) ...	12c
Saucy Creek (Bomblaba) (2) ...	18-19c	Sheprith ...	41c	Snake's Valley (Tenterfield) ...	141c
Saumarez (Armidale) ...	10c	Sherringham ...	25c	Snodgrass ...	19c
Saumarez Ponds (3) ...	4-6-7c	Shervin's Flat (2) ...	74c	Snowball (Glen Innes) ...	69c
Savernake ...	48c	Sherwood (Carcoar) ...	29c	Snowball (Gundagai) (2) ...	79-82c
Sawmill Farm ...	8c	Sherwood (Coonamble) ...	47c	Snowdon ...	110c
Sawpit ...	109c	Sherwood (Glen Innes) ...	70c	Snowy Plain ...	40c
Saw Pit Flat (2) ...	163-164c	Sherwood (Grafton) ...	77c	Sobraon (Armidale) ...	10c
Saw Pit Gully (Yass) ...	167c	Sherwood (Maitland) ...	94c	Sofala Common ...	16c
Saw Pit Gully (Young) ...	161c	Sherwood (Narrandera) ...	115c	Soldier's Flat ...	29c
Sawyer's Flat ...	104c	Sherwood (Port Macquarie) ...	122c	Soldier's Mount ...	28c
Sawyer's Gully (Tamworth) ...	136c	Sherwood (Queanbeyan) ...	129c	Solitude ...	134c
Sawyer's Gully (Tenterfield) ...	140c	Sherwood (Wagga) ...	150c	Sombramarra ...	73c
Schofield's Creek ...	9c	Shiel ...	23c	Somerlyton ...	50c
Schofield's Sliding ...	119c	Shiloh ...	67c	Somerset (Hay) ...	83c
Scotia ...	151c	Shingler's Creek ...	130c	Somerset (Young) ...	167c
Scotsburn (Moulameln) ...	107c	Shirley ...	52c	Somerset Farm (Tamworth) ...	136c
Scotsburn (Tamworth) ...	137c	Shooter's Hill (Carcoar) ...	31c	Somerset Park (Albury) ...	2c
Scotman's Creek ...	72c	Short Creek ...	71c	Somerset Park (Narrandera) ...	116c
Scott's Creek ...	113c	Short View ...	28c	Sommerlea Park ...	53c
Scott's Hut ...	68c	Shrigley ...	30c	Sooley Valley ...	71c
Scott's Glen ...	11c	Siropvale ...	16c	Sophia Creek (3) ...	113c
Scrub (3) ...	140-142c	Sidbury (Forbes) ...	61c	Sorn Bank ...	12c
Scrubby Creek ...	7c	Sidbury (Singleton) ...	132c	Southampton (Grafton) (3) ...	74-5-6c
Scrubby Flat ...	119c	Sidbrook ...	69c	South Arm (Grafton) (3) ...	78-7c
Scrubby Gully (Armidale) ...	10c	Sidonia (2) ...	83c	South Arm (Tweed) (2) ...	143-7c
Scrubby Gully ...	112c	Silbernie ...	112c	South Clunes ...	30c
Scrubby Hill ...	13c	Silent Dale ...	42c	South Dale ...	131c
Scrubby Home ...	60c	Silent Grove (3) ...	65-66c	Southdean ...	116c
Scrubby Park ...	157c	Silent Vale ...	53c	Southern Cross ...	62c
Scrubby Plains ...	62c	Sillistra H. L. ...	95c	South Falls ...	138c
Scrubby Range ...	115c	Silverburne ...	13c	South Grawn ...	157c
Scrubby Rush ...	28c	Silverdale ...	32c	South Lake Villa ...	67c
Scrub Hut ...	161c	Silverdale (Grafton) ...	75c	South Lead ...	61-4c
Scrubville ...	155c	Silverdale (Yass) ...	166c	South Magong ...	90c
Sea View (Berrima) ...	16c	Silver Forest ...	130c	South Pines ...	83c

	PAGE		PAGE		PAGE
South Side ...	30c	Springfield (Merriwa) ...	96c	Springs (Deniliquin) ...	49c
Southwood ...	47c	Springfield (Moree) (2) ...	103-5c	Springsure ...	56c
South Yathong ...	88c	Springfield (Mudgee) (5) ...	108-9-11c	Springthorpe (Armidale) (1) ...	100c
Sparks's Creek ...	112c	Springfield (Murrumbidgee) ...	114c	Springthorpe (Forbes) ...	64c
Spear Mount ...	5c	Springfield (Port Stephens) (2) ...	119c	Spring Vale (Armidale) ...	11c
Speculation Lake (2) ...	95c	Springfield (Singleton) ...	125c	Spring Vale (Bathurst) ...	15c
Speedwell (Moree) ...	105c	Springfield (Stamington) (3) ...	134-7-8c	Spring Vale (Berrima) ...	16c
Speedwell (Wagga) ...	151c	Springfield (Tenterfield) ...	140c	Spring Vale (Coonababran) ...	28-9-31c
Spencer's Gully ...	100c	Springfield (Wagga) (2) ...	152c	Spring Vale (Cooma) (2) ...	41c
Spicer's Creek ...	52c	Springfield (Warialda) (2) ...	158-9c	Spring Vale (Condobolin) ...	42c
Spiewall ...	100c	Springfield (Yass) ...	164c	Spring Vale (Deniliquin) ...	36c
Spink Creek ...	44c	Springfield (Young) (5) ...	167-8-71c	Spring Vale (Glen Innes) (3) ...	50c
Splitter's Creek ...	2c	Springfield Farm (Armidale) ...	163c	Spring Vale (Goulburn) ...	60-1-4c
Spion Kop (Armidale) ...	7c	Spring Flat (Gundagai) (2) ...	80-1c	Spring Vale (Molong) ...	67-9c
Spion Kop (Condobolin) ...	87c	Spring Flat (Mudgee) (2) ...	108-10c	Spring Vale (Mudgee) (2) ...	71c
Spion Kop (Glen Innes) (2) ...	65-8c	Spring Flat (Queanbeyan) ...	109-10c	Spring Vale (Murrumbidgee) ...	109-10c
Spion Kop (Cooma) ...	41c	Spring Flat (Yass) (2) ...	126c	Spring Vale (Narrabri) (2) ...	113c
Spion Kop (Moree) ...	106c	Spring Forest (Wagga) ...	151c	Spring Vale (Queanbeyan) (2) ...	117-8c
Spion Kop (Mudgee) ...	110c	Spring Grove (Armidale) ...	5c	Spring Vale (Tenterfield) ...	129c
Spion Kop (Wagga) ...	155c	Spring Grove (Bathurst) ...	13c	Spring Vale (Walgett North) ...	134c
Spirit View ...	44c	Spring Grove (Berrima) ...	17c	Spring Vale (Walgett) ...	150-1-3c
Spitzbergen ...	6c	Spring Grove (Braidwood) ...	21c	Spring Vale (Yass) (2) ...	157c
Spittler's Home ...	67c	Spring Grove (Coonababran) ...	33c	Spring Vale (Young) (3) ...	163-5c
Sporting View ...	87c	Spring Grove (Forbes) (2) ...	43c	Spring Valley (Armidale) (4) ...	169-70-1c
Sportsman Creek ...	111c	Spring Grove (Glen Innes) ...	61-2c	Spring Valley (Braidwood) ...	5-7-9c
Spottlawood ...	131c	Spring Grove (Hillstone) ...	66c	Spring Valley (Carcoar) ...	23c
Spraydon ...	150c	Spring Grove (Molong) ...	84c	Spring Valley (Goulburn) (3) ...	29c
Spring Bank (Balranald) ...	11c	Spring Grove (Tenterfield) ...	98c	Spring Valley (Jerilderie) ...	70-1-4c
Springbank (Cooma) ...	39c	Spring Grove (Young) ...	141c	Spring Valley (Maitland) ...	87c
Spring Bank (Dubbo) ...	57c	Spring Grove (Yass) ...	164c	Spring Valley (Merriwa) (2) ...	93c
Spring Bank (Jerilderie) ...	57c	Spring Grove (Young) ...	170c	Spring Valley (Molong) (2) ...	9c
Spring Bank (Molong) ...	99c	Spring Hill (Armidale) (6) ...	7-8-9-10c	Spring Valley (Queanbeyan) (3) ...	128-9c
Spring Bank (Queanbeyan) (2) ...	128-30c	Spring Hill (Mudgee) ...	103c	Spring Valley (Tamworth) (4) ...	134-3c
Spring Brook (Tenterfield) ...	141c	Spring Hill (Murrumbidgee) (4) ...	112-13-14c	Spring Valley (Wagga) (4) ...	151-153-154c
Spring Burn ...	7c	Spring Gully (Wagga) ...	151c	Spring Valley (Yass) ...	165c
Spring Cottage (Coonababran) ...	42c	Spring Gully (Yass) ...	155c	Spring Valley (Young) (3) ...	169-170-171c
Spring Creek (Armidale) (3) ...	3-4-6-8-9-10c	Spring Head ...	51c	Spring View (Armidale) ...	9c
Spring Creek (Carcoar) (2) ...	30-1c	Spring Hill (Broulee) (3) ...	55-7c	Spring View (Coonababran) ...	44c
Spring Creek (Coonababran) (3) ...	42-3-4c	Spring Hill (Coonababran) ...	68c	Spring View (Glen Innes) (2) ...	63c
Spring Creek (Denman) (4) ...	51c	Spring Hill (Dubbo) ...	80-1c	Spring View (Tamworth) ...	136c
Spring Creek (Dubbo) (2) ...	65-7c	Spring Hill (Forbes) ...	86c	Springville (Casino) ...	32c
Spring Creek (Glen Innes) ...	68c	Spring Hill (Glen Innes) (2) ...	96c	Springville (Narrabri) (2) ...	118c
Spring Creek (Gundagai) (4) ...	80-1c	Spring Hill (Goulburn) (2) ...	100c	Springwood (Eden) ...	57c
Spring Creek (Hume) ...	86c	Spring Hill (Merriwa) (2) ...	119c	Springwood (Goulburn) (1) ...	73c
Spring Creek (Merriwa) ...	96c	Spring Hill (Mudgee) ...	129c	Springwood (Gundagai) ...	79c
Spring Creek (Molong) ...	100c	Spring Hill (Pictou) ...	132-3c	Springwood (Mudgee) ...	110c
Spring Creek (Mudgee) ...	109c	Spring Hill (Tenterfield) ...	162-3-4-5c	Springwood (Singleton) ...	132c
Spring Creek (Pictou) (3) ...	119c	Spring Hill (Warialda) ...	168-9-70-72c	Springwood (Wagga) (2) ...	155c
Spring Creek (Queanbeyan) ...	129c	Spring Hill Farm ...	18c	Springwood (Yass) ...	163c
Spring Creek (Tamworth) (2) ...	132-3c	Spring Hills (Bomblaba) ...	29-31c	Springwood (Young) ...	163c
Spring Creek (Yass) (8) ...	162-3-4-5c	Spring Lawn (Carcoar) ...	54c	Spy Hill (Condobolin) ...	36c
Spring Creek (Young) (4) ...	168-9-70-72c	Springmore ...	57c	Spy Hill (Cooma) ...	40c
Spring Creek Farm (Cooma) ...	38c	Spring Mount (Armidale) (3) ...	78c	Spy Hill (Goulburn) ...	71c
Springdale (Bomblaba) ...	18c	Spring Mount (Bathurst) (2) ...	140c	Square ...	29c
Springdale (Carcoar) (2) ...	29-31c	Spring Mount (Forbes) ...	164c	Square Range (Cooma) ...	41c
Spring Dale (Dubbo) ...	54c	Spring Mount (Goulburn) ...	168-72c	Square Range (Glen Innes) ...	70c
Spring Dale (Eden) ...	57c	Spring Mount (Maitland) ...	79c	Staffa ...	24c
Springdale (Gundagai) ...	78c	Spring Mt. (Gundagai) (2) ...	0-7-10c	Stafford ...	181c
Springdale (Tenterfield) ...	140c	Spring Mt. (Mudgee) ...	74c	Stair Hill ...	70c
Spring Dale (Yass) ...	164c	Spring Mount (Molong) ...	79c	Stamford ...	132c
Spring Dale (Young) (2) ...	168-72c	Spring Mount (Narrandera) ...	129c	Stamford ...	67c
Spring Dam ...	79c	Spring Mount (Queanbeyan) ...	129c	Stamford ...	68c
Spring Farm (Armidale) (4) ...	0-7-10c	Spring Park (Albury) (2) ...	167c	Stanbury ...	100c
Spring Farm (Carcoar) ...	28c	Spring Park (Bourke) ...	9c	Stanbury ...	100c
Spring Farm (Goulburn) ...	74c	Spring Park (Cooma) ...	12-5c	Stanbury ...	100c
Spring Farm (Gundagai) ...	79c	Spring Park (Molong) ...	17c	Stanbury ...	100c
Spring Farm (Queanbeyan) ...	129c	Spring Park (Young) ...	28c	Stanbury ...	100c
Spring Farm (Young) ...	167c	Spring Plain (Cooma) ...	34c	Stanbury ...	100c
Springfield (Armidale) ...	9c	Spring Plain (Deniliquin) ...	34c	Stanbury ...	100c
Springfield (Bathurst) (2) ...	12-5c	Spring Plain (Narrabri) ...	35c	Stanbury ...	100c
Springfield (Berrima) ...	17c	Spring Ponds ...	42-3c	Stanbury ...	100c
Springfield (Carcoar) (2) ...	28c	Spring Port ...	51c	Stanbury ...	100c
Springfield (Casino) ...	28c	Spring Ridge (Glen Innes) ...	54c	Stanbury ...	100c
Springfield (Cobar) ...	34c	Spring Ridge (Merriwa) ...	65-70c	Stanbury ...	100c
Springfield (Condobolin) ...	35c	Springridge (Mudgee) ...	73c	Stanbury ...	100c
Springfield (Coonababran) (4) ...	42-3c	Spring Ridge (Tamworth) (2) ...	81-2c	Stanbury ...	100c
Springfield (Denman) ...	51c	Spring Station ...	87c	Stanbury ...	100c
Springfield (Dubbo) ...	54c			Stanbury ...	100c
Springfield (Glen Innes) (3) ...	65-70c			Stanbury ...	100c
Springfield (Goulburn) ...	73c			Stanbury ...	100c
Springfield (Gundagai) (4) ...	81-2c			Stanbury ...	100c
Springfield (Jerilderie) ...	87c			Stanbury ...	100c

	PAGE		PAGE		PAGE
Steam Plains ...	83c	Strathayon (Armidale) ...	11c	Summer Hill (Wagga) (3) ...	152-153c
Steel's Flat ...	130c	Strathayon (Pilliga) ...	121c	Summer Hill (Yass) ...	166c
Steelton ...	107c	Strathbogie (Tenterfield) ...	139c	Summer Hill (Young) (2) ...	170c
Steeplands ...	112c	Strathbrae ...	87c	Summer Island (2) ...	122c
Stembrook (3) ...	130-140c	Strathclyde ...	156c	Summerlea (Canonbar) ...	27c
Sterling Park ...	49c	Strathdon ...	152c	Summerlea (Queanbeyan) ...	130c
Stirling Field ...	91c	Strathearn (Canonbar) ...	27c	Summerleigh (Goulburn) ...	71c
Still Brook ...	70c	Strathearn (Tenterfield) ...	142c	Summerlea ...	155c
Stilton ...	119c	Strathearn (Canonbar) ...	27c	Summerlea (Armidale) ...	3c
Stirling (Glen Innes) ...	65c	Strathearn (Wagga) ...	155c	Summerlea (Wagga) ...	153c
Stirling (Molong) (2) ...	100-101c	Strathearn Farm ...	0 c	Summerlea ...	29c
Stirling Warialda ...	154c	Strathfield (2) ...	54c	Summerlea ...	3c
Stockbridge ...	7c	Strathfield Farm ...	171c	Summerlea ...	61c
Stockbrook ...	40c	Strathfield ...	65c	Summerlea ...	100c
Stockport ...	18c	Strathgully ...	105c	Summerlea ...	108c
Stockwood (Broulee) ...	24c	Strathgully ...	105c	Summerlea ...	4c
Stockyard Creek (Molong) ...	99c	Strathgully ...	105c	Summerlea ...	108c
Stoford ...	13c	Strathgully ...	105c	Summerlea ...	108c
Stoke ...	80c	Strathgully ...	105c	Summerlea ...	108c
Stonebrook (Armidale) ...	7c	Strathgully ...	105c	Summerlea ...	108c
Stonebrook (Carcoar) ...	30c	Strathgully ...	105c	Summerlea ...	108c
Stonebrook (Glen Innes) ...	60c	Strathgully ...	105c	Summerlea ...	108c
Stonebrook (Narrabri) ...	117c	Strathgully ...	105c	Summerlea ...	108c
Stonefield (Armidale) ...	9c	Strathgully ...	105c	Summerlea ...	108c
Stonehenge (Bourke) ...	20c	Strathgully ...	105c	Summerlea ...	108c
Stonehenge (Molong) ...	101c	Strathgully ...	105c	Summerlea ...	108c
Stone Hill ...	99c	Strathgully ...	105c	Summerlea ...	108c
Stone House Farm ...	118c	Strathgully ...	105c	Summerlea ...	108c
Stone Islands ...	65c	Strathgully ...	105c	Summerlea ...	108c
Stoneleigh ...	8c	Strathgully ...	105c	Summerlea ...	108c
Stone Park (Gundagai) ...	82c	Strathgully ...	105c	Summerlea ...	108c
Stone Park (Wagga) ...	153c	Strathgully ...	105c	Summerlea ...	108c
Stonequarry Farm ...	117c	Strathgully ...	105c	Summerlea ...	108c
Stoneridge (Young) (2) ...	167c	Strathgully ...	105c	Summerlea ...	108c
Stone Villa ...	129c	Strathgully ...	105c	Summerlea ...	108c
Stoneville ...	129c	Strathgully ...	105c	Summerlea ...	108c
Stonewall ...	1c	Strathgully ...	105c	Summerlea ...	108c
Stoney Batter ...	6c	Strathgully ...	105c	Summerlea ...	108c
Stoney Creek (Armidale) ...	7c	Strathgully ...	105c	Summerlea ...	108c
Stoney Creek (Bathurst) (3) ...	12c	Strathgully ...	105c	Summerlea ...	108c
Stoney Creek (Braidwood) (3) ...	22c	Strathgully ...	105c	Summerlea ...	108c
Stoney Creek (Cooma) ...	38c	Strathgully ...	105c	Summerlea ...	108c
Stoney Creek (Eden) (2) ...	59-60c	Strathgully ...	105c	Summerlea ...	108c
Stoney Creek (Forbes) ...	61c	Strathgully ...	105c	Summerlea ...	108c
Stoney Creek (Goulburn) (3) ...	73-74c	Strathgully ...	105c	Summerlea ...	108c
Stoney Creek (Murrumbidgee) (3) ...	112-114c	Strathgully ...	105c	Summerlea ...	108c
Stoney Creek (Narrabri) (2) ...	118c	Strathgully ...	105c	Summerlea ...	108c
Stoney Creek (Port Stephens) ...	126c	Strathgully ...	105c	Summerlea ...	108c
Stoney Creek (Queanbeyan) ...	130c	Strathgully ...	105c	Summerlea ...	108c
Stoney Creek (Yass) (4) ...	162-164c	Strathgully ...	105c	Summerlea ...	108c
Stoney Creek (Young) (3) ...	167-171c	Strathgully ...	105c	Summerlea ...	108c
Stoney Gully (Casino) ...	33c	Strathgully ...	105c	Summerlea ...	108c
Stoney Pinch ...	91c	Strathgully ...	105c	Summerlea ...	108c
Stoney Point (Bourke) ...	20c	Strathgully ...	105c	Summerlea ...	108c
Stoney Point (Merriwa) ...	97c	Strathgully ...	105c	Summerlea ...	108c
Stoney Point (Yass) ...	163c	Strathgully ...	105c	Summerlea ...	108c
Stoney Range (Goulburn) ...	74c	Strathgully ...	105c	Summerlea ...	108c
Stoney Ridge ...	28c	Strathgully ...	105c	Summerlea ...	108c
Stoney Rise (2) ...	19-20c	Strathgully ...	105c	Summerlea ...	108c
Stoney Creek (Armidale) ...	8c	Strathgully ...	105c	Summerlea ...	108c
Stoney Creek (Bathurst) (3) ...	14-16c	Strathgully ...	105c	Summerlea ...	108c
Stoney Creek (Eden) ...	58c	Strathgully ...	105c	Summerlea ...	108c
Stoney Creek (Port Macquarie) ...	122c	Strathgully ...	105c	Summerlea ...	108c
Stoney Creek (Yass) (2) ...	162-163c	Strathgully ...	105c	Summerlea ...	108c
Stoney Crossing ...	167c	Strathgully ...	105c	Summerlea ...	108c
Stony Park ...	151c	Strathgully ...	105c	Summerlea ...	108c
Stony Pinch ...	111c	Strathgully ...	105c	Summerlea ...	108c
Stony Point ...	163c	Strathgully ...	105c	Summerlea ...	108c
Store Creek ...	101c	Strathgully ...	105c	Summerlea ...	108c
Storefield ...	160c	Strathgully ...	105c	Summerlea ...	108c
Storeville ...	140c	Strathgully ...	105c	Summerlea ...	108c
Stradbroke ...	92c	Strathgully ...	105c	Summerlea ...	108c
Stradbroke ...	92c	Strathgully ...	105c	Summerlea ...	108c
Stratford (Bathurst) ...	15c	Strathgully ...	105c	Summerlea ...	108c
Stratford (Cooma) ...	41c	Strathgully ...	105c	Summerlea ...	108c
Strathaird (Coodaburra) ...	36c	Strathgully ...	105c	Summerlea ...	108c
Strathaird (Warialda) ...	160c	Strathgully ...	105c	Summerlea ...	108c
Strath Albion (Dubbo) ...	53c	Strathgully ...	105c	Summerlea ...	108c
Strathalbyn (Dubbo) ...	53c	Strathgully ...	105c	Summerlea ...	108c
Strathalbyn (Glen Innes) ...	67c	Strathgully ...	105c	Summerlea ...	108c
Strathallan ...	27c	Strathgully ...	105c	Summerlea ...	108c
Stratham Vale ...	140c	Strathgully ...	105c	Summerlea ...	108c

	PAGE		PAGE		PAGE
Sunnyvale (Carcoar) ...	31c	Talluba ...	121c	Tarriaro (?) ...	116c
Sunny Vale (Glen Innes) ...	67c	Tallwood (Walgett) ...	157c	Tarriaro Bridge ...	117c
Sunny View (Forbes) ...	62c	Tallwood (Warialda) ...	160c	Tarriar ...	23c
Sunny View (Molong) ...	101c	Talma ...	166c	Tarron Creek (Moree) ...	105c
Sunny View (Young) (3) ...	170-172c	Talmalmo ...	80c	Tarsfield ...	120c
Sunnyville (Wilcannia) ...	162c	Talmol ...	104c	Tatalla ...	50c
Sunnyville (Young) ...	170c	Talowa ...	20c	Tate ...	31c
Sunrise (Pearce Bros.) ...	101c	Talwong ...	128c	Tatham (0) ...	33c
Sunrise Meadow ...	11c	Talwood ...	158c	Tauban ...	123c
Sunset (Queanbeyan) ...	129c	Talyealye ...	49c	Taunton ...	162c
Sunshine Farm ...	102c	Tamar (Deniliquin) ...	152c	Taylor's Flat (3) ...	188c
Sunville ...	92c	Tamar (Wagga) ...	43c	Taylor's Pitt ...	106c
Surbitan H. L. ...	162c	Tamar Hills ...	104c	Teagang ...	171c
Surprise ...	13c	Tamba ...	110c	Tealery ...	3c
Surry Farm ...	135c	Tambar Vale ...	35c	Teasdale (Carcoar) ...	31c
Surry Park (Glen Innes) ...	89c	Tambo ...	181c	Tea Tree (Mudgee) ...	111c
Surry Vale ...	101c	Tambua ...	95c	Tea Tree (Yass) ...	162c
Surveyors' Creek ...	4c	Tammit (Bairnsdale) ...	95c	Tea Tree Flat ...	110c
Sussex Farm ...	89c	Tammit (Wentworth) ...	91c	Tea Tree Gully ...	8c
Sutton ...	35c	Tanbury ...	72c	Teddington ...	79c
Sutton (Yass) ...	163c	Tandora ...	100c	Telegraph ...	127c
Sutton (Young) (2) ...	107c	Tandora Lake ...	95c	Telegraph ...	74c
Swallow Creek ...	28c	Tangarne ...	95c	Tellogra (2) ...	93c
Swallow's Nest (2) ...	18c	Tangaryang (2) ...	35c	Telloraga ...	103c
Swamp (Tenterfield) ...	140c	Tanglewood ...	43c	Telloraga ...	22c
Swamp Farm ...	17c	Tangorin ...	13c	Telloraga ...	135c
Swamp Oak (Armidale) ...	4c	Tanja (3) ...	49c	Telloraga ...	157c
Swamp Oak (Glen Innes) ...	66c	Tankerooka ...	104c	Telloraga ...	30c
Swamp Oak (Tamworth) (4) ...	133-138c	Tannabow ...	69c	Telloraga ...	149c
Swamp Oak (Tenterfield) ...	134c	Tanner's Mount ...	25c	Telloraga ...	169c
Swamp Oak Creek (Murrumbidgee) ...	112c	Tantallion ...	23c	Telloraga ...	20c
Swamp Oak Creek (Tamworth) ...	134c	Tantallion ...	23c	Telloraga ...	23c
Swampeak ...	67c	Tantallion ...	23c	Telloraga ...	23c
Swamps (Tamworth) ...	134c	Tantallion ...	23c	Telloraga ...	23c
Swanbrook (Glen Innes) (4) ...	66-68-69c	Tantallion ...	23c	Telloraga ...	23c
Swan Creek (Grafton) (6) ...	70-78c	Tantallion ...	23c	Telloraga ...	23c
Swan Farm ...	155c	Tantallion ...	23c	Telloraga ...	23c
Swan Holes ...	20c	Tantallion ...	23c	Telloraga ...	23c
Swan Lagoon ...	88c	Tantallion ...	23c	Telloraga ...	23c
Swan Park ...	66c	Tantallion ...	23c	Telloraga ...	23c
Swan Point ...	127c	Tantallion ...	23c	Telloraga ...	23c
Swan Ponds ...	14c	Tantallion ...	23c	Telloraga ...	23c
Swan Reach ...	4c	Tantallion ...	23c	Telloraga ...	23c
Swanwell Grange ...	74c	Tantallion ...	23c	Telloraga ...	23c
Swan Vale ...	30c	Tantallion ...	23c	Telloraga ...	23c
Swan Vale Farm ...	60c	Tantallion ...	23c	Telloraga ...	23c
Swasi Field (Bathurst) (2) ...	15c	Tantallion ...	23c	Telloraga ...	23c
Swash Field (Carcoar) ...	31c	Tantallion ...	23c	Telloraga ...	23c
Sweetwood Lea ...	72c	Tantallion ...	23c	Telloraga ...	23c
Sweet Wattle ...	14c	Tantallion ...	23c	Telloraga ...	23c
Swyndale ...	72c	Tantallion ...	23c	Telloraga ...	23c
Sydara ...	100c	Tantallion ...	23c	Telloraga ...	23c
Sydenham (Carcoar) ...	30c	Tantallion ...	23c	Telloraga ...	23c
Sylvan Plain ...	160c	Tantallion ...	23c	Telloraga ...	23c
Sylvanham ...	83c	Tantallion ...	23c	Telloraga ...	23c
Taberville ...	155c	Tantallion ...	23c	Telloraga ...	23c
Tableland (Armidale) ...	4c	Tantallion ...	23c	Telloraga ...	23c
Tableland (Glen Innes) ...	66c	Tantallion ...	23c	Telloraga ...	23c
Tabrabucca (2) ...	108-109c	Tantallion ...	23c	Telloraga ...	23c
Tabratong ...	27c	Tantallion ...	23c	Telloraga ...	23c
Tabulam (3) ...	32-33c	Tantallion ...	23c	Telloraga ...	23c
Tackbear ...	94c	Tantallion ...	23c	Telloraga ...	23c
Themas ...	164c	Tantallion ...	23c	Telloraga ...	23c
Talra ...	47c	Tantallion ...	23c	Telloraga ...	23c
Talra Gully ...	8c	Tantallion ...	23c	Telloraga ...	23c
Talra ...	104c	Tantallion ...	23c	Telloraga ...	23c
Talawanta (Browarrina) ...	23c	Tantallion ...	23c	Telloraga ...	23c
Talawanta (Moree) ...	104c	Tantallion ...	23c	Telloraga ...	23c
Talbingo ...	39c	Tantallion ...	23c	Telloraga ...	23c
Talbraga Park ...	97c	Tantallion ...	23c	Telloraga ...	23c
Talbragar ...	56c	Tantallion ...	23c	Telloraga ...	23c
Talgar ...	63c	Tantallion ...	23c	Telloraga ...	23c
Talgarro ...	2c	Tantallion ...	23c	Telloraga ...	23c
Tallaga ...	53c	Tantallion ...	23c	Telloraga ...	23c
Talla ...	11c	Tantallion ...	23c	Telloraga ...	23c
Tallangandra (Braidwood) (3) ...	21-22c	Tantallion ...	23c	Telloraga ...	23c
Tallangandra (Queanbeyan) ...	127c	Tantallion ...	23c	Telloraga ...	23c
Tallalula ...	62c	Tantallion ...	23c	Telloraga ...	23c
Tallarook ...	33c	Tantallion ...	23c	Telloraga ...	23c
Tallerawang ...	110c	Tantallion ...	23c	Telloraga ...	23c
Tallawang (Mudgee) (5) ...	108-109-110-111c	Tantallion ...	23c	Telloraga ...	23c
Talleymorgan ...	76c	Tantallion ...	23c	Telloraga ...	23c

	PAGE		PAGE		PAGE
The Brae (Tamworth) ..	130c	The Grange (Molong) ..	99c	The Retreat (Cooma) ..	40c
The Braes (Tamworth) ..	133c	The Grange (Young) ..	163c	The Retreat (Forbes) ..	63c
The Brilars (Queanbeyan) ..	129c	The Grove (Carcoar) (2) ..	30-31c	The Retreat (Nepean and Hawkesbury) ..	118c
The Brilars (Yass) ..	180c	The Grove (Deniliquin) ..	50c	The Retreat (Young) ..	171c
The Brigalows (Moree) (2) ..	103-5c	The Grove (Forbes) (2) ..	60-83c	The Ridge ..	11c
The Brigalows (Walgett) ..	150c	The Grove (Glen Innes) ..	70c	The Risk ..	34c
The Brook ..	3c	The Grove (Pictou) ..	119c	The Rock (Cooma) ..	39c
The Brothers ..	67c	The Gulf ..	140c	The Rock (Coonabarabran) ..	43c
The Bulga ..	55c	The Gums (Canonbar) ..	27c	The Rock (Gundagai) ..	79c
The Bungalow (Wagga) ..	151c	The Gums (Moulamein) ..	106c	The Rocks (Bathurst) ..	12c
The Burra (Braidwood) ..	22c	The Gums (Yass) ..	162c	The Rocks (Wagga) ..	154c
The Camp (Dubbo) ..	54c	The Hermitage (Braidwood) ..	22c	The Rocks (Young) ..	166c
The Camp (Young) ..	167c	The Hermitage (Forbes) ..	61c	The Rookery ..	34c
The Carwell ..	40c	The Hermitage (Glen Innes) ..	65c	The Royals ..	16c
The Cato ..	20c	The Hermitage (Molong) ..	101c	The Secret ..	61c
The Codars (Brewarrina) ..	21c	The Highlands ..	70c	The Shades ..	98c
The Codars (Canonbar) ..	27c	The Hill ..	85c	The Six Mile (Dubbo) ..	53c
The Codars (Forbes) ..	61c	The Holmes ..	53c	The Springs (Bombala) ..	19c
The Codars (Maitland) ..	94c	The Hutt ..	25c	The Springs (Braidwood) (2) ..	23c
The Codars (Tamworth) ..	137c	The Island (Condobolin) (3) ..	35-6-7c	The Springs (Brewarrina) ..	23c
The Codars (Port Stephens) ..	126c	The Island (Goulburn) ..	70c	The Springs (Cooma) ..	39c
The Chase ..	24c	The Jump ..	98c	The Springs (Dubbo) ..	52c
The Clumps ..	80c	The Junction (Carcoar) ..	105c	The Springs (Eden) ..	58c
The Colo ..	31c	The Junction (Forbes) ..	105c	The Springs (Queanbeyan) (2) ..	130c
The Corner (Eden) ..	60c	The Knobs ..	4c	The Springs (Yass) ..	162c
The Corner (Forbes) ..	64c	The Knoll ..	52c	The Square (2) ..	20-31c
The Corners (Deniliquin) ..	50c	The Lake (Goulburn) ..	70c	The Stork ..	22c
The Cottage (Nepean and Hawkesbury) ..	118c	The Lake (Armidale) ..	8c	The Swamp ..	21c
The Croft ..	6c	The Lake (Dubbo) ..	52c	The Terrace (2) ..	118c
The Crown (Bathurst) ..	12c	The Lookout ..	108c	The Towers ..	112c
The Crown (Mudgee) ..	110c	The Maze ..	45c	The Troops ..	60c
The Cubas ..	11c	The Meadows (Bathurst) ..	14c	The Valley (Carcoar) ..	29c
The Dane ..	70c	The Meadows (Cobar) ..	35c	The Valley (Corowa) ..	48c
The Dip ..	134c	The Meadows (Coonamble) ..	46c	The Valley (Tamworth) ..	136c
The Downs (Molong) ..	90c	The Meadows (Forbes) ..	60c	The Valley (Wagga) ..	151c
The Downs (Moree) ..	108c	The Meadows (Glen Innes) ..	66c	The Valley (Warialda) ..	158c
The Drills ..	94c	The Meadows (Molong) ..	98c	The Village ..	20c
The Elms (Bathurst) ..	14c	The Meadows (Port Macquarie) ..	123c	The Wattle (Glen Innes) ..	65c
The Elms (Eden) ..	59c	The Meadows (Wagga) ..	151c	The Wattle (Molong) ..	103c
The Elms (Goulburn) ..	70c	The Meadows (Young) ..	158c	The Wells (Coonamble) ..	40c
The Elms (Young) ..	168c	The Mole ..	15c	The Wilderness (Bourke) ..	19c
The Falls (Molong) ..	99c	The Mount ..	58c	The Wilderness (Maitland) ..	92c
The Falls (Queanbeyan) ..	129c	The Murrumbidgee ..	38c	The Wilderness (Moulamein) ..	100c
The Falls (Molong) ..	178c	The Muzzlewood ..	46c	The Wilgas (Canonbar) ..	20c
The Farm (Molong) ..	100c	The Myalls (Coonamble) ..	48c	The Wilgas (Condobolin) ..	37c
The Flags ..	43c	The Nest ..	113c	The Wilgas (Forbes) ..	61c
The Flat (Bathurst) ..	12c	The Nile ..	110c	The Wilgas (Walgett) ..	157c
The Flats (Nepean and Hawkesbury) ..	110c	The Oaks (Condobolin) ..	35c	The Willows (Armidale) ..	7c
The Folly ..	138c	The Oaks (Deniliquin) ..	50c	The Willows (2) (Bathurst) ..	15-16c
The Forest (Cooma) ..	38c	The Oaks (Denman) ..	51c	The Willows (Cooma) ..	39c
The Forest (Coonabarabran) ..	44c	The Oaks (Dubbo) ..	53c	The Willows (Glen Innes) ..	65c
The Forest (Gundagai) ..	82c	The Oaks (Maitland) ..	92c	The Willows (Gundagai) ..	81c
The Forest (Goulburn) ..	71c	The Oaks (Pictou) ..	110c	The Willows (Hay) ..	83c
The Gambold ..	64c	The Olives ..	2c	The Willows (Moulamein) ..	100c
The Gap (Molong) ..	98c	The Overflow (Canonbar) ..	27c	The Willows (Queanbeyan) ..	129c
The Gap (Wagga) ..	152c	The Overflow (Condobolin) ..	35c	The Willows (Young) ..	109c
The Gap (Yass) ..	104c	The Page ..	114c	The Yanko ..	88c
The Gap (Young) ..	170c	The Parish ..	31c	The Yangerin ..	83c
The Glade ..	49c	The Pines (Broulee) ..	24c	Therfield ..	98c
The Glen (Braidwood) ..	21c	The Pines (Canonbar) ..	26c	Therribri ..	117c
The Glen (Canonbar) ..	20c	The Pines (Dubbo) ..	54c	Thistle Bank ..	107c
The Glen (Condobolin) ..	80c	The Pines (Molong) ..	99c	Thistleabout ..	87c
The Glen (Dubbo) ..	54c	The Pines (Narrabri) ..	117c	Thistledean ..	68c
The Glen (Glen Innes) ..	65c	The Pines (Yass) (2) ..	162-3c	Thistle Glen (Port Stephens) ..	127c
The Glen (Goulburn) ..	71c	The Pines (Young) ..	170c	Thistle Hill ..	123c
The Glen (Maitland) ..	91c	The Pinnacle (Dubbo) ..	53c	Thistle Park (Corowa) ..	47c
The Glen (Merriwa) ..	97c	The Pinnacle (Wagga) ..	155c	Thistle Park (Warialda) ..	159c
The Glen (Moree) (3) ..	104-100c	The Pinnacle (Young) ..	172c	Thoko ..	18c
The Glen (Nepean and Hawkesbury) ..	110c	The Plain (Warialda) ..	159c	Tholobin (Deniliquin) ..	50c
The Glen (Tamworth) (2) ..	135-138c	The Plains ..	81c	Tholobin (Jerilderie) ..	87c
The Glen (Port Macquarie) ..	122c	The Point ..	92c	Thomwood ..	26c
The Glen (Port Stephens) ..	127c	The Prairie (2) ..	104c	Thornbo ..	117c
The Glen (Tenterfield) (2) ..	140-142c	The Ranch (Braidwood) ..	23c	Thornbury ..	62c
The Glen (Wagga) ..	151c	The Ranch (Tamworth) ..	188c	Thornedale (Berrima) ..	16c
The Glen (Warialda) ..	161c	The Rancho (Deniliquin) (2) ..	48-50c	Thornedale (Canonbar) ..	27c
The George ..	78c	The Rancho (Tamworth) (3) ..	135-137-138c	Thornedale (Menindee) ..	95c
The Grange (Coonamble) ..	40c	The Rancho (Young) ..	165c	Thornedale (Moree) ..	105c
The Grange (Jerilderie) ..	87c	The Rest ..	10c	Thorney ..	14c
The Grange (Maitland) ..	94c	The Retreat (Bathurst) ..	13c	Thornfield ..	117c
		The Retreat (Brewarrina) ..	23c	Thorngrove ..	69c
		The Retreat (Canonbar) (2) ..	23-27c	Thorn Hill (Eden) ..	57c

	PAGE		PAGE		PAGE
Thorn Hill (Glen Innes) ..	60c	Ti Tree Springs ..	20c	Town View (Bathurst) ..	13c
Thorn Hill (Gundagai) ..	82c	Ti Tree (Yass) ..	168c	Town View (Tamworth) ..	133c
Thornhurst ..	90c	Tilberton (Coonabarabran) ..	43c	Towonga ..	172c
Thornlea (Bathurst) ..	12c	Tilberton (Young) ..	171c	Towidgee ..	57c
Thornlea (Murrumbidgee) ..	112c	Tolal ..	94c	Toyntonville ..	560c
Thornlea Garm ..	49c	Toenda ..	158c	Tracton ..	152c
Thornleigh (Canonbar) ..	27c	Togammain ..	83c	Tralgar ..	118c
Thornleigh (Grafton) ..	75c	Tokio ..	117c	Tragerie (2) ..	97-103c
Thornleigh (Murrumbidgee) ..	112c	Tolarno ..	95c	Train View ..	9c
Thornleigh (Wagga) ..	153c	Tolimba ..	93c	Trance (2) ..	100c
Thornville (Dubbo) ..	55c	Toll Dale (Queanbeyan) ..	130c	Tramper's Gully ..	67c
Thornorton (Murrumbidgee) ..	113c	Tollidale (Young) ..	171c	Trangle (Dubbo) ..	52c
Thornville ..	90c	Tolmie ..	153c	Trangle (Glen Innes) ..	87c
Thornwood (Murrumbidgee) ..	112c	Tomalla ..	4c	Tranmore ..	50c
Three Brothers ..	14c	Tomalla (Armidale) ..	10c	Trappo ..	80c
Three Crane Farm ..	152c	Tomalla (Murrumbidgee) ..	114c	Travensdale ..	61c
Three Mile (Young) ..	172c	Tomanbil (3) ..	63c	Travensdale ..	125c
Three Mile Farm ..	68c	Tombong (2) ..	13-19c	Tredolphin ..	50c
Three Water Holes ..	65c	Tomboys ..	22c	Trefoil (2) ..	110-111c
Throsby Park ..	17c	Tomlin ..	97c	Trefus ..	104c
Thuddlunga ..	172c	Tomki (Casino) (5) ..	32-34c	Tregantle ..	132c
Thule ..	84c	Tomorrom (3) ..	70-80c	Tregeare ..	118c
Thurgoo ..	54c	Tom's Gully (2) ..	122-3c	Trelega ..	161c
Thurloo Downs ..	158c	Tom's Yard ..	122c	Trellwarren ..	29c
Thurro ..	87c	Tondeburine ..	42c	Tremayne ..	137c
Thurumbig ..	61c	Tonglo ..	40c	Tremoln ..	54c
Thyra Road (Deniliquin) ..	50c	Tongola ..	20c	Trentham ..	53c
Tia (3) ..	6-7-10c	Tongry ..	90c	Trentham Park ..	65c
Tiara (2) ..	9c	Toogimbie ..	83c	Trenton View ..	117c
Ticehurst ..	64c	Toohy's Farm ..	62c	Treasingfold ..	94c
Tiehe (Maitland) ..	92c	Toohalook ..	2c	Trevallyn ..	94c
Tigrah ..	125c	Toola ..	162c	Trevarrack ..	49c
Tilboroo (Dubbo) ..	54c	Toolamanang (8) ..	108-109c	Triangle (4) ..	109-110-111c
Tilboroo (Port Macquarie) ..	123c	Toolamary ..	14c	Triangle ..	110c
Tilburndale ..	118c	Toolie ..	97c	Triangle Creek (3) ..	12-15c
Tilbuster Creek ..	4c	Toolie's Creek ..	155c	Triangle Farm ..	10c
Tilga (Condobolin) ..	35c	Tooloan (3) ..	114c	Triangle Flat (Bathurst) ..	12c
Tilga (Molong) (2) ..	90c	Tooloom (Casino) (4) ..	33-34c	Trickety ..	154c
Tilgar ..	165c	Toolon ..	45c	Trida ..	7c
Tillare ..	11c	Toona (2) ..	85c	Trigallana ..	61c
Tillawah ..	41c	Toonulle ..	119c	Trigamon ..	160c
Tillimby (2) ..	93-94c	Tooraganna ..	84c	Trig Vale (Tamworth) ..	138c
Till Tili ..	11c	Toorak ..	23c	Trigler Vale ..	149c
Tillondale ..	28c	Toorale ..	20c	Trilba ..	20c
Tillowrie ..	24c	Tooralee ..	80c	Trilby (Mudgee) ..	108c
Tillsbury Hill ..	12c	Tooroombee (2) ..	122c	Trinkney (Warialda) ..	161c
Tillyrig ..	128c	Toowong ..	132c	Trough Gully ..	135c
Tilpa ..	3c	Topar Station ..	95c	Trowel Creek ..	27c
Tiltargara ..	34c	Topper's Mt. ..	65c	Truelands ..	169c
Tiltagoona ..	34c	Topwater ..	159c	Trumpleigh ..	53c
Tiltunga ..	162c	Tordown ..	95c	Trumount ..	11c
Timagag (Port Macquarie) ..	124c	Toreador ..	100c	Trungle (Wagga) ..	154c
Timaldra ..	63c	Tori ..	11c	Trungle (Young) ..	167c
Timbarra ..	141c	Torian Lake ..	135c	Trunkey Creek ..	71c
Timberlight (Braidwood) ..	23c	Tormalane ..	50c	Truro (Walgett) ..	157c
Timberlight (Goulburn) ..	71c	Toronto (Moree) ..	104c	Truro (Wentworth) ..	141c
Timble ..	100c	Toronto (Singleton) ..	130c	Truscott's Flat ..	12c
Timbreabongie ..	55c	Torra ..	107c	Tubball ..	167c
Timor ..	114c	Torrans Grove ..	92c	Tubbamurra ..	69c
Tinapagee ..	158c	Torrie Lodge ..	111c	Tubbavilla ..	23c
Tinda ..	87c	Torrington ..	28c	Tubbo ..	115c
Tinderavale ..	38c	Torryburn (Maitland) ..	93c	Tubbo Run ..	114c
Tinderra Vale ..	129c	Torwood (Forbes) (3) ..	84c	Tucka ..	78c
Tindery Vale ..	39c	Torwood (Goulburn) ..	70c	Tucka Tucka (8) ..	159-160-161c
Tinderry ..	34c	Toryburn (Armidale) ..	3c	Tucklan (Dubbo) ..	55c
Tindinna ..	103c	Tottenham Park ..	110c	Tucklan Vale ..	110c
Tinga ..	110c	Touchwood ..	23c	Tucklan Valley ..	109c
Tingha Reach ..	9c	Toulby ..	45c	Tuckwell Creek ..	100c
Tingara ..	52c	Tourable (Coonamble) ..	45c	Tugranong ..	12-c
Tingringi ..	18c	Tourable (Tamworth) ..	136c	Tuglow ..	14c
Tin Pot ..	64c	Towal Creek ..	123c	Tulcumbah ..	139c
Tintinhull (2) ..	133c	Towallum ..	77c	Tuligbar ..	92c
Tin Tot ..	68c	Towarra ..	152c	Tulgiva ..	65c
Tiny's Hollow ..	29c	Towen ..	101c	Tulla ..	107c
Tip Loft ..	37c	Tower Hill (Albury) ..	2c	Tullaboobri ..	105c
Tip Tree ..	18c	Tower Hill (Tamworth) ..	136c	Tullamore (Forbes) ..	60c
Tipperen ..	133c	Tower Hill (Young) ..	160c	Tullamore Park, (Jerilderie) ..	87c
Tipperary Gully ..	168c	Towie ..	52c	Tulla Rook ..	50c
Tirelee ..	20c	Towi Ryrang ..	50c	Tullinga ..	38c
Tirrana ..	72c	Town Head ..	98c	Tulluna (3) ..	158-9-100c
Tirrawah ..	103c	Towndale ..	100c	Tulney Point ..	101c
Ti Tree Creek ..	100c	Townsville ..	98c	Tulwa Dowa ..	119c

# EVERYTHING AT ANTHONY HORDERN'S NEW STORE,

46D

Tum

## PASTORAL INDEX.

Wal

	PAGE		PAGE		PAGE
Tumbarumba (2)	850	Ulster Park	180	Victoria Park (Jerilderie)	87c
Tumbleton	1070	Uluoma	42c	Victoria Park (Picton)	119c
Tumudgerie Island...	490	Uluumbarella (3)	104-5c	Victoria Park Farm.	60c
Tumut Plains	80c	Uluumbie (2)	156c	Victory Vale	35c
Tunagong	123c	Uluundy	43c	View Hill	137c
Tunbridge	110c	Olva (Armidale)	4c	View Plain	83c
Tuncoona	20c	Olva (Corowa)	48c	View Point (Bourke)	20c
Tuncovey	100c	Unagalla	55c	View Point (Wentworth)	161c
Tungley Hall	153c	Umbango	85c	Viewvaria	171c
Tunnabidgee	111c	Umbrella	110c	Villa Springs	102c
Tuppall (2)	49c	Umby	64c	Village View	30c
Tuppall Park	490	Umutha	152c	Vineleigh	160c
Tupra (Balranald)	110	Una Farm	30c	Vine Lodge (Berrima)	16c
Tupra (Hay)	830	Undercliffe	140c	Vine Lodge (Young) (2)	168-72c
Tupurupura	110	Underwood (Armidale)	4c	Vine Tree	20c
Turala	129c	Underwood (Forbes)	64c	Violet Bank	18c
Turanville (Murrumbidgee)	112c	Underwood (Wagga)	151c	Violetdale	139c
Tura Vale	90c	Ungala	53c	Violet Hill (Armidale)	9c
Turee	100c	Ungarie	35c	Violet Hill (Goulburn)	73c
Turkey Lagoon	158c	Ungarie Station	86c	Violet Hill (Maitland)	93c
Turkey Plain	87c	Union Cottage	137c	Violet Hill (Yass)	105c
Turla Creek	73c	Unumgar	33c	Violet Vale	172c
Turtle	11c	Uplands (Glen Innes)	70c	Violet Villa	138c
Turner's Flat (2)	122c	Uplands (Tamworth)	186c	Virginia Water (Braidwood)	6c
Turnerville	52c	Upper Balable	172c	Vivara Gully	23c
Turnedale	16c	Upper Boomley	54c	Vulla	06c
Turonville	12c	Upper Cumble	121c	Vychan	21c
Turross	25c	Upper Run (2)	12c	Waa Wee	00c
Turpentine	127c	Upper Stanhope	92c	Wabro	124c
Turrawah	104c	Upper Tia (2)	4-6c	Wadden	104c
Turrawan	117c	Uppingham	170c	Wadgedalong	81c
Turretfield	31c	Urah	122c	Wagga	120c
Twelve Mile (Mudgee)	111c	Uralpurra	0c	Wagorbie	06c
Twelve Mile (Corowa)	48c	Uralla Farm (Armidale)	0c	Wagunda	57c
Twinbrook	8c	Uralla (2)	0c	Wahrooda	74c
Twiney Bank	155c	Urangle	5c	Wahroonga (Braidwood)	23c
Two Flat	71c	Urangara	43c	Wahroonga (Dubbo)	66c
Two Mile (Forbes)	63c	Urangalla Creek	74c	Walbemo	170c
Two Mile (Tenterfield)	140c	Urangula	52c	Walmea (Dubbo)	56c
Two Mile (Walgett)	157c	Urawillie	44c	Walmea (Pilliga)	121c
Two Mile Creek (Braidwood)	21c	Urella	75c	Walrongehal	30c
Two Mile Creek (Molong) (2)	90-101c	Urello Downs (Wanaaring)	156c	Walr-a-White	54c
Two Mile Gully	71c	Uri Farm	83c	Waltara (Canonbar)	27c
Two Miles (Tamworth)	137c	UriPark	116c	Walwora	118c
Tyagong (Forbes) (2)	61-3c	Urie	56c	Wakefield (Armidale)	11c
Tyagong (Young)	106c	Urie Point	23c	Wakefield (Glen Innes)	66c
Tycannah (2)	104c	Urisinos	158c	Wakool (Balranald)	11c
Tyeullin	91c	Uroley	116c	Wakool (Moulamein) (3)	107c
Tye Grove	18c	Urunge	45c	Wakoola	60c
Tynedale (Cooma)	30c	Vale Beder	165c	Walbundry	154c
Tynedale (Moulamein)	106c	Vale Head (Condobollin)	37c	Walcha	6c
Tyree	106c	Vale Rock	136c	Waldgrave	31c
Tyrie	55c	Vale of Springs	104c	Waldon	55c
Tyri Tyri	170c	Valetta	106c	Walgrove (Hay)	83c
Tyrone (Bombala)	19c	Vale View	104c	Walgrove (Yass)	163c
Tyrone (Coonamble) (2)	45-7c	Vallies	89c	Walhalla (2)	132-7c
Tyrone (Corowa)	48c	Vallies Farm	52c	Walhallow	117c
Tyrone (Deniliquin)	49c	Valley	158c	Walhollow	134c
Tyrone (Forbes)	61c	Valley Fields	150c	Walhollow	23c
Tyrone (Moree)	104c	Valley Park	66c	Walker's Flat	120c
Tyrone Meadow	24c	Valley View (Glen Innes)	183c	Walla	92c
Tyrone Park	101c	Valley View (Yass)	117c	Wallabadah Rocks	112c
Uabba Station (Hay)	83c	Vanillus	169c	Wallaby	83c
Uangra	46c	Vaudeville	133c	Wallaby Park	52c
Uardry Station	41c	Varyama	170c	Walladilly	152c
Uargon	36c	Verana	5c	Wallagoot (2)	50-60c
Udali	92c	Vermont (Armidale)	47c	Wallah	109c
Uderm	157c	Vermont (Corowa)	92c	Wallalong (Maitland)	94c
Ulah	44c	Vermont (Maitland)	126c	Wallalong (Port Stephens)	126c
Uallah	44c	Vermont (Nepean and Hawkesbury)	118c	Wallan Billan	52c
Ulamambri	44c	Vernely	120c	Wallangambone	45c
Ulan	100c	Verona (Coonamble)	21c	Wallangra (9)	158-0-60c
Ulandah	45c	Verona (Eden) (7)	48c	Wallaninani	42c
Ullcoah	42c	Vesuvius Farm	58-0-60c	Wallaroi (Bathurst)	14c
Ullman	44c	Victa	69c	Wallaroo (Carcoar) (3)	30c
Ullindah	27c	Victor Farm	84c	Wallaroo (Dubbo) (2)	67c
Ullidi	100c	Victoria Farm (Wagga)	63c	Wallaroo (Tenterfield)	141c
Ulinga	43c	Victoria Flat	63c	Wallarobie (Bathurst)	14c
Ulmoga	118c	Victoria Park (Berrima)	130c	Wallarobie (Wagga)	151c
Ulomo (Narrabri)	82c	Victoria Park (Canonbar)	16c	Walla Walla (Albury)	1c
Ulonga	113c		20c	Walla Walla (Coonamble)	45c

# ON THE HISTORIC SLOPE OF BRICKFIELD HILL.

Wal

## PASTORAL INDEX.

Wat

47D

	PAGE		PAGE		PAGE
Walla Walla (Forbes)	62c	Warbrook (2)	88c	Waterford (Pilliga)	121c
Walla Walla (Dubbo)	56c	Warfield (2)	13c	Water Gumben (2)	29c
Walla Walla (Forbes)	82c	Wardong	103c	Water Grays	68c
Wallawarra	90c	Wardry Station (3)	37c	Waterhole Creek (Forbes)	62c
Wallboys	26c	Ward's Mistake (2)	68-70c	Waterhole Creek (Molong)	102c
Wallendbeen (2)	171-3c	Wargam (2)	82-84c	Waterhole Flat (Young) (2)	172c
Wallengriva (Carcoar)	28c	Wargella	165c	Waterholes (Queanbeyan) (2)	128-130c
Wallerdale	56c	Wargo Rock	57c	Water Holes Flat	164c
Walleron	38c	Warandry	108c	Waterloo (Armidale)	5c
Wallibree	123c	Warialda	129c	Waterloo (Braidwood) (2)	22c
Wallon	104c	Warlandi	180c	Waterloo (Condobollin)	37c
Wallumburrawang	44c	Warlanna	117c	Waterloo (Dubbo)	52c
Wallundry	153c	Warlinda	23c	Waterloo (Glen Innes)	69c
Walma	156c	Warlinga Vale	152c	Waterloo (Hay)	84c
Walmer (Forbes)	60c	Warland Creek (2)	113c	Waterloo (Ivanhoe)	85c
Walshdale	165c	Warleigh	49c	Waterloo (Port Stephens)	126c
Walsham	12c	Warmatta	87c	Waterloo Creek (Port Stephens)	127c
Walton	125c	Warnabun Creek	45c	Waterloo Plains	122c
Wambadule	121c	Warneton	124c	Waterside (Glen Innes)	68c
Wambandry	45c	Warroona	157c	Waterside (Grafton)	78c
Wambanumba	172c	Warradery	61c	Watervale (Carcoar)	31c
Wambinna	57c	Warraderry (4)	62-63c	Watervale (Forbes)	63c
Wambila	23c	Warraderry Creek	64c	Watervale (Mudgee)	109c
Wambocca	50c	Warragaburra	58c	Watervale (Young)	171c
Wamboyna	88c	Warragamba	120c	Waterview (Albury)	1c
Wamburramurra	137c	Warragan	156c	Waterview (Condobollin)	35c
Wana	54c	Warragandra	22c	Waterview (Forbes) (2)	62-68c
Wanaaring (2)	158c	Warragong	29c	Waterview (Glen Innes)	66c
Wanatta	59c	Warrah	132c	Waterview (Grafton) (6)	75-0-7-8c
Wanborough	87c	Warrah Ridge (Tamworth)	135c	Waterview (Wagga)	153c
Wanbra (Pilliga)	121c	Warrakoo	161c	Waterview (Young)	171c
Wandale	38c	Warren Downs	156c	Watery Plain	48c
Wandarry	64c	Warrana	45c	Watson's Creek (2)	5-8c
Wanda Vale (Menindie)	95c	Warrangee (4)	109-110c	Wattamandara	172c
Wanda Wanda	109c	Warrananga	161c	Wattle Bank	81c
Wandoo	81c	Warrangarra	30c	Wattle Bower	60c
Wandella (Broulee) (3)	25c	Warrangong (Urana)	150c	Wattle Brook	89c
Wanderview	61c	Warrangong (Young) (2)	168-172c	Wattle Camp (Armidale)	8c
Wandinong	137c	Warranook (Deniliquin)	48c	Wattle Camp (Young)	170c
Wando	50c	Warranook (Young)	170c	Wattle Creek	30c
Wandong (Mudgee)	110c	Warrawee (Dubbo)	53c	Wattle Dale	7c
Wandoo	102c	Warrawee (Ivanhoe)	88c	Wattle Farm (Carcoar) (2)	28c
Wandooaba	133c	Warrawee (Bourke)	20c	Wattle Farm (Glen Innes)	65c
Wandook	50c	Warraween (Wentworth)	141c	Wattle Farm (Gundagai)	80c
Wandooona	111c	Warra Villa	71c	Wattle Farm (Tenterfield)	139c
Wandrona	51c	Warree	45c	Wattle Farm (Wagga)	151c
Wandsworth	74c	Warree Flat (Dubbo) (2)	54-55c	Wattle Farm (Young)	172c
Wandy Wandy	49c	Warregah Island	74c	Wattle Flat (Carcoar) (2)	30c
Wanedong	108c	Warren (Bathurst)	15c	Wattle Flat (Condobollin)	36c
Wanera	61c	Warrenbri (Pilliga)	121c	Wattle Flat (Coonabarabran)	44c
Wangalo (2)	29c	Warrengoe Lea	111c	Wattle Flat (Dubbo)	53c
Wanganana	158c	Warrengunyah	111c	Wattle Flat (Forbes)	64c
Wangamong	48c	Warren Ville	27c	Wattle Flat (Goulburn) (2)	72-78c
Wanganella Estate	49c	Warri (Narrandera)	116c	Wattle Flat (Yass)	164c
Wanganui	47c	Warri (Braidwood)	21c	Wattle Flat (Young) (2)	108-171c
Wanganui (Mudgee)	110c	Warriahdool	117c	Wattle Flat Common	16c
Wanganui (Pilliga)	120c	Warrie Range	102c	Wattle Forest	130c
Wangaron	84c	Warrigal (Forbes) (3)	62-3-4c	Wattle Glen (Braidwood)	23c
Wangong	102c	Warrigal (Young)	169c	Wattle Glen (Moree)	104c
Wangoola Creek	31c	Warriston	50c	Wattle Glen (Queanbeyan)	128c
Wangrabbell (2)	55c	Warroo	168c	Wattle Grange	49c
Wangrawally	150c	Warrowie	64c	Wattle Green	112c
Wangrah Creek	39c	Warung (3)	96c	Wattle Grove (Albury)	2c
Wangumma (2)	161c	Warwick	31c	Wattle Grove (Armidale) (2)	6-8c
Wang Wauk	126c	Warwick Farm (Glen Innes)	68c	Wattle Grove (Bathurst) (2)	15-18c
Wangwio	103c	Warwick Farm (Molong)	102c	Wattle Grove (Braidwood) (2)	21-22c
Wankeroo	161c	Warwick Park	44c	Wattle Grove (Carcoar) (4)	29-30-31c
Wanna Wanna	129c	Warwillah	82c	Wattle Grove (Coonabarabran)	43c
Wantabadgery (Coonabarabran)	42c	Wascoe	118c	Wattle Grove (Dubbo)	53c
Wantabadgery (Gundagai)	81c	Washburton	25c	Wattle Grove (Forbes)	62c
Wantagong (Hume)	85c	Washington	53c	Wattle Grove (Glen Innes) (2)	68-69c
Wantagong (Yass)	164c	Washing Pen Farm	163c	Wattle Grove (Goulburn)	74c
Wantlool	82c	Washpen (Molong) (2)	102c	Wattle Grove (Queanbeyan)	129c
Waoia	45c	Wash Pen (Tamworth)	138c	Wattle Grove (Yass)	103c
Wapweelah	20c	Watercourse	104c	Wattle Grove (Young) (3)	167-169-172c
Warangla	62c	Waterdale (Mudgee)	108c	Wattle Hill (Carcoar)	20c
Waratah (Deniliquin)	50c	Waterdale (Tenterfield)	141c	Wattle Hill (Eden)	58c
Waratah (Forbes)	61c	Waterfall (Albury)	1c	Wattle Hill (Glen Innes)	60c
Waratah (Molong)	98c	Waterfall (Glen Innes)	65c	Wattle Hill (Wagga)	155c
Waratah (Port Stephens)	126c	Waterfall (Yass)	103c	Wattle Mount	13c
Waratah (Young)	171c	Waterfall Creek	12c	Wattle Park (Armidale)	10c
Warbling Springs	150c	Waterford (Dubbo)	65c	Wattle Park (Bathurst)	14c



TRAMS TO ALL PARTS EVERY FEW MINUTES

48D	Wat	PAGE	PASTORAL INDEX.	Wii	PAGE
Wattle Park (Coonabarabran)	43c	Welaregang (2)	85-86c	Weston Creek	130c
Wattle Park (Coodobolin)	30c	Welcome Polly	71c	Weston Grange	166c
Wattle Park (Cooma)	41c	Welcome Home	42c	West Park	135c
Wattle Park (Corowa)	43c	Welcome Reef	23c	West Plain	135c
Wattle Park (Eden)	59c	Wellfare	106c	West Trilby	108c
Wattle Park (Queanbeyan)	130c	Wellbank	101c	Westvale	140c
Wattle Ridge	36c	Wellbon	105c	West View	79c
Wattle Spring	41c	Well Cott	29c	Westville (Eden)	58c
Wattle Tree Flat	69c	Wellbang	101c	Westwood (Glen Innes)	87c
Wattle Tree Hill	12c	Welldone	114c	Westwood (Gundagai)	81c
Wattle Vale (Bathurst)	13c	Well Flat	186c	Westwood (Mudgee) (2)	110c
Wattle Vale (Braidwood)	21c	Wellington Vale (2)	141c	Westwood (Picton) (2)	110-120c
Wattle Vale (Cooma)	41c	Wellondongah	104c	Westwood (Young)	172c
Wattle Vale (Dubbo)	57c	Well Park Farm	141c	West Yeumburrah	103c
Wattle Vale (Forbes)	63c	Well Station	129c	Wetalabah	121c
Wattle Vale (Glen Innes)	67c	Well Swamp	112c	Wetar	122c
Wattle Vale (Goulburn)	74c	Well Vale	140c	Wexford (Coonamble)	45c
Wattle Vale (Queanbeyan)	130c	Wellwood (Bathurst)	14c	Wexford Farm	114c
Wattle Vale (Wagga)	152c	Wellwood (Dubbo)	59c	Whalan	105c
Wattle Vale (Young) (5) 166-167-169-170c		Welsh Inlet	131c	Whaparrilla	150c
Wattle Valley (Coodobolin)	37c	Welshman's Creek	92c	Whatacra	37c
Wattle Valley (Deniliquin)	49c	Welton Dale	32c	Wheat Hill	41c
Wattle Valley (Glen Innes)	65c	Welton Plain	39c	Wheatlands	87c
Wattle Valley (Queanbeyan)	129c	Wenderadeen	170c	Whelan's Creek	113c
Wattle Valley (Wagga)	150c	Wendouree	166c	Whengo (Forbes)	60c
Wattle Valley (Yass)	108c	Wentworth	117c	Wherrol Flat	125c
Wattle View (Armidale)	8c	Wentworth Estate	150c	Whessonsett	113c
Wattle View (Cooma)	39c	Wentworth Gully (2)	63c	Whim Farm	130c
Wattle View (Glen Innes)	67c	Wentworth Park	118c	Whinston Park	17c
Wattle View (Urana)	149c	Wentworth Swamp	91c	Whistlema	31c
Wattle View (Young)	167c	Wentworth Swamps	27c	Whitcombe	151c
Wattle Villa (Forbes)	62c	Wera (Canonbar)	109c	Whitebox	172c
Wattleville (Carcoar)	28c	Wera (Mudgee)	16c	Whit Creek	110c
Wattle Ville (Coonabarabran)	44c	Werall	140c	Whitefield	163c
Watton	15c	Wercliffe	81c	Whitegate	32c
Wattonbri	106c	Weroboldera	24c	White Gates	20c
Waverley (Armidale)	5c	Werli West	80c	Whitehead's Creek	72c
Waverley (Ivanhoe)	86c	Wernabong	53c	White Hill Farm	39c
Waverley (Moree) (2)	105c	Werona	93c	Whitelee	171c
Waverley (Urana)	149c	Weronga (Maitland)	95c	White Loch	12c
Waverley (Wanaaring)	158c	Weronga (Menindie)	35c	White Loch (Bathurst)	12c
Waverley (Wagga) (2)	151-153c	Werrubi	157c	White Rock (Goulburn)	72c
Waverley H.L.	95c	Werrabilla	31c	White Rock (Merriwa)	97c
Waverley Farm (Bathurst)	93c	Werrina	103c	White Rock (Tamworth) (2)	133-137c
Waverton	92-94c	Werrington House	118c	White Rock (Warialda)	159c
Wayaraba (2)	74c	Werris Park	133c	White Springs	14c
Wayo Park	103c	West Blowering (3)	78-80-82c	Whitewood (Canonbar)	26c
Wea	187c	West Bogan No. 6	26c	Whitewood (Walgett)	156c
Weanbah	20c	West Brook (Armidale)	6c	Whitewoods	105c
Weaner's Camp	73c	West Brook (Carcoar)	82c	Whitfield (Forbes)	62c
Wearborough	114c	Westbrook (Gundagai)	131c	Whitfield (Maitland) (1)	94c
Webbville Park	92c	Westbrook (Singleton)	154c	Whitabranah	97c
Webland	14c	Westbrook (Wagga)	34c	Whittonbri	44c
Webland	117c	West Drilool (1)	45c	Whitwell	97c
Webzar	63-64c	Westella (Coonamble)	63c	Whurle	95c
Wedderburn	60-62-63c	Westella (Forbes)	165c	Whybrook	23c
Weddin (3)	37c	Westella (Wagga)	156c	Whycot (2)	62c
Weddin View (3)	84c	West End (Armidale)	39c	Wiadra (Dubbo)	52c
Weebah	41c	West End (Cooma)	60c	Wiadra (Mudgee)	108c
Weebollabolla	61-63c	West Farm	8c	Wickerslack	130c
Wee Blwah	37c	West Field (Forbes)	61c	Wickliffe	141c
Weegagada	58c	West Field (Glen Innes)	69c	Wicklow	101c
Wee Jugyah	45c	Westgrove	16c	Widdin	111c
Weelona (Forbes) (8)	105c	West Harnham	52c	Widawake	29c
Weelona	83c	Westholme (Glen Innes)	67c	Widgee	121c
Weemabab	42c	Westholme (Warialda)	160c	Widgee	149c
Weemabang	110c	West Home	67c	Wilber	46c
Weemalah	80c	West Island	83c	Wilberol	135c
Weepool	103c	West Kilnyana (Corowa)	48c	Wilbertree (Bourke)	20c
Weeroona (Coonabarabran)	43c	Westland	90c	Wilbertree (Mudgee) (3)	110-111c
Weeroona (Mudgee)	46c	Westleigh	123c	Wilbertroy	64c
Weerooree	157c	West Lyane	134c	Wilbur Glen	55c
Weetah	121c	West Lynn	69c	Wilby	121c
Weetalabah	20c	West Lynne	4c	Wild Dog H.L.	161c
Weetalibah (Coonamble)	106c	West Manildra	99c	Wild Duck Farm	154c
Weetalibah (Walgett North)	92c	Westmeath	45c	Wilderness	104c
Weetawaa (2)	24c	West Milby Station	35c	Wild Oaks	120c
Wee Warrina	162c	West Nowley	121c	Wild Willows	117c
Weewelanga				Wildwood (Coonamble)	46c
Wegudella				Wildwood (Singleton)	132c
Wellmoringle				Wildwood (Armidale)	4c
Welnterjee				Wilford (Dubbo)	56c

FROM ANTHONY HORDERN'S NEW STORE.

Wil	PAGE	PASTORAL INDEX.	Won	PAGE	49D
Wilford (Forbes)	64c	Willow Dale (Hay)	83c	Windouran	107c
Wilga (Cobar)	34c	Willowdale (Narrabri)	117c	Windowie (4)	80-81-82c
Wilga (Coodobolin) (4)	36-37c	Willow Dell (Cooma)	41c	Windsor Park	26c
Wilga (Coonabarabran)	42c	Willow Downs	40c	Windsor Vale	104c
Wilga (Forbes) (3)	61-62c	Willow Farm (Deniliquin)	49c	Wingdurong	41c
Wilga (Moree) (4)	103-104-105-106c	Willow Farm (Tamworth)	135c	Winga	150c
Wilga (Walgett)	167c	Willow Farm (Yass)	104c	Wingadee	46c
Wilga (Warialda)	167c	Willow Glen (Bathurst) (2)	14-16c	Wingalee	45c
Wilgarbar	150c	Willow Glen (Canonbar)	23c	Wingarvell	136c
Wilga Dale	20c	Willow Glen (Carcoar)	30c	Wingate	8c
Wilga Downs (Bourke)	20c	Willow Glen (Coonamble)	45c	Winglee	45c
Wilga Downs (Canonbar)	23c	Willow Glen (Glen Innes)	68c	Winglabalee	15c
Wilga Downs (Coonabarabran) (1)	42c	Willow Glen (Goulburn)	71c	Winglabah	45c
Wilga Downs (Forbes)	64c	Willow Glen (Moree)	105c	Wingen Natue	83c
Wilga Downs (Moree)	103c	Willow Glen (Mudgee) (4)	108-110-111c	Wingillie	161c
Wilga Flat	102c	Willow Glen (Singleton)	131c	Wingliff	113c
Wilga Forest	35c	Willow Glen (Yass)	104c	Wingliff (2)	114c
Wilga Grange	86c	Willow Glen (Young)	171c	Wingscombe (2)	4c
Wilga Grove	38c	Willow Grove (Cooma)	39c	Winston Hill	13c
Wilga Grove (Canonbar)	27c	Willow Grove (Glen Innes)	69c	Winstone Hill (Yass)	163c
Wilga Park (Dubbo) (1)	55c	Willow Grove (Hay)	83c	Winterbourne (2)	6c
Wilga Park (Forbes)	64c	Willow Grove (Yass) (3)	162-166c	Winterdale	112c
Wilga Park (Hay)	84c	Willow Grove (Young) (2)	109c	Winterfair	10c
Wilga Park (Young)	167c	Willow Hill Farm	165c	Winter Hill	67c
Wilga Plain	26c	Willow Lake (Glen Innes)	33c	Winter Vale	66c
Wilga Plains	35c	Willow Lake (Port Macquarie)	68c	Winterville	9c
Wilgaree	27c	Willow Lee	122c	Winton Vale	9c
Wilga Ridge	117c	Willow Leigh	105c	Wintong	11c
Wilgaroon	35c	Willow Lodge	73c	Winwood	67c
Wilga Val (Coodobolin)	36c	Willow Mount	128c	Wirallah	161c
Wilga Vale (Dubbo)	57c	Willow Mount	44c	Wirchillaban	84c
Wilga Vale (Molong) (2)	98c	Willow Park (Albury)	20c	Wire Lagoon	118c
Wilga Valley	30c	Willow Park (Dubbo)	56c	Wirrong	84c
Wilgoa (Broulee)	25c	Willow Park (Eden)	58c	Wirrokhoo	5c
Wilgoa (Eden) (2)	59c	Willow Point	101c	Wirrah	104c
Wilhelmshehe	3c	Willow Ridge	100c	Wirralahlee	40c
Wilkie	157c	Willows	169c	Wirralpa	76c
Willabah	24c	Willow Springs (Bathurst)	14c	Wirroo	52c
Willamurra	139c	Willow Tree	10c	Wistholme	15c
Willambi	27c	Willow Tree Farm	61c	Wisthams	133c
Willandra (Hillston)	84c	Willow Tree Grove	135c	Witullo	27c
Willandra (Molong)	102c	Willow Tree Springs	133c	Wobbo	156c
Willangra	100c	Willow Vale (Carcoar) (2)	30c	Woden (2)	128-130c
Willara	158c	Willow Vale (Forbes)	63c	Wog Wog (Braidwood)	167c
Willaroo	160c	Willow Vale (Merriwa)	97c	Wolgan (2)	12-14c
Willarol	13c	Willow Vale (Menindie)	95c	Wolgar	20c
Willawarrin	123c	Willow Vale (Tamworth) (2)	134-137c	Wollamundry	36c
Willawillingbah	24c	Willow Vale (Urana)	149c	Wollara	111c
Willbang	95c	Willow Vale (Yass)	160c	Wollongorag (Goulburn) (3)	71-73-74c
Willeroon	26c	Willow Vale (Yass)	116c	Wollombi (Armidale)	4c
Willowa	150c	Willow Vale (Yass)	116c	Wollombi (Dubbo)	56c
Willam	12c	Willow Vale (Yass)	83c	Wollombine	99c
Williams' Dale (Yass)	103c	Willow Vale (Yass)	54c	Wollomombi (2)	5-11c
Williamdale (Young) (2)	169c	Willow Vale (Yass)	53c	Wollomombi	73c
Williamswood	120c	Willow Vale (Yass)	90-97c	Wollong (Maitland)	95c
Williebringbone (2)	23c	Willow Vale (Yass)	101c	Wollong (Tweed-Lismore)	143c
Willie Dell	108c	Willow Vale (Yass)	108-110c	Wollongough	36c
Willie Ploma (4)	80-81-82c	Willow Vale (Yass)	8c	Wolroy	100c
Willie Mill	105c	Willow Vale (Yass)	119c	Wolsey Park	80c
Willis Park	112c	Willow Vale (Yass)	153c	Wombat (Young) (2)	171c
Williwang	170c	Willow Vale (Yass)	41c	Wombat Brush	10c
Willi Will (2)	123c	Willow Vale (Yass)	71c	Wombian	157c
Willimount	168c	Willow Vale (Yass)	157c	Wombin (Molong)	102c
Willih	23c	Willow Vale (Yass)	118c	Wombine	140c
Willorag	108c	Willow Vale (Yass)	20c	Wombie Flat	15c
Willoughby (Coonamble)	46c	Willow Vale (Yass)	160c	Wombo (Pilliga)	121c
Willoughby (Dubbo)	54c	Willow Vale (Yass)	14c	Wombo (Singleton)	130c
Willow Bank (Broulee)	24c	Willow Vale (Yass)	13c	Wombolme	150c
Willow Bank (Bathurst) (2)	13-14c	Willow Vale (Yass)	154c	Womera (Murrumbidgee)	113c
Willow Bank (Cooma)	30c	Willow Vale (Yass)	52c	Wombobbe	44c
Willow Bank (Jerilderie) (2)	87-88c	Willow Vale (Yass)	101c	Wombobbin	52c
Willowbank (Molong)	101c	Willow Vale (Yass)	9c	Wondah (2)	104-105c
Willow Bank (Moree)	104c	Willow Vale (Yass)	114c	Wondalga (3)	79-81c
Willowbank (Queanbeyan)	130c	Willow Vale (Yass)	47c	Wondinbro	101c
Willow Balah	53c	Willow Vale (Yass)	168c	Wonga	103c
Willow Bend (Dubbo)	56c	Willow Vale (Yass)	83c	Wongabah	24c
Willow Bend (Young)	170c	Willow Vale (Yass)	93c	Wongajong	64c
Willow Brook	4c	Willow Vale (Yass)	135c	Wonga Wonga	100c
Willow Cottage	23c	Willow Vale (Yass)	29c	Wongiebindi	70c
Willow Dale (Bathurst) (2)	10c	Willow Vale (Yass)	84c	Wonga	133c
		Willow Vale (Yass)	52-55c	Wonnamintha	97c



Wyn

	PAGE		PAGE		PAGE
Woodhilla	25c	Woodlands (Philliga)	121c	Woodview (Forbes)	60c
Woodacre	102c	Woodlands (Queanbeyan)	128c	Woodview (Warralida)	158c
Woodbank	99c	Woodlands (Tamworth) (3)	134-137c	Wood Villa	153c
Woodbine (Albury)	1c	Woodlands (Tenterfield)	139c	Woodville (Armidale)	6c
Woodbine (Armidale)	10c	Woodlands (Urana)	150c	Woodville (Bathurst) (2)	18-15c
Woodbine (Canonbar)	27c	Woodlands (Wagga) (3)	150-152c	Woodville (Carcoar) (2)	30-31c
Woodbine (Condobollin)	37c	Woodlands (Walgett)	157c	Woodville (Glen Innes)	65c
Woodbine (Cooma)	41c	Woodlands (Wentworth)	162c	Woodville (Merriwa)	97c
Woodbine (Coonabarabran)	43c	Woodlands (Yass)	164c	Woodville (Molong) (2)	100-101c
Woodbine (Forbes) (5)	61-2-3-4c	Woodlands (Young) (3)	166-169-170c	Woodville (Mudgee)	108c
Woodbine (Goulburn)	73c	Woodlands (H.L.)	97c	Woodville (Narrabri)	118c
Woodbine (Mudgee)	111c	Woodlawn (Bathurst)	15c	Woodville (Singleton)	132c
Woodbine (Queanbeyan)	128c	Woodlawn (Carcoar)	20c	Woodville (Yass) (2)	164-166c
Woodbine (Wagga)	163c	Woodlawn (Corowa)	48c	Woodville (Young)	167c
Woodbine Park (Yass)	103c	Woodlawn (Forbes)	63c	Woodworth	91c
Woodbourne	101c	Woodlawn (Mudgee)	111c	Woogeo	37c
Woodbrook (Dubbo)	57c	Woodlawn (Warralida)	161c	Woodra	52c
Woodbrook (Goulburn)	73c	Woodlawn Hill Plain	60c	Woolartha	27c
Woodburn (Broulee)	24c	Woodlea	53c	Woodbrook (Carcoar)	29c
Woodburn (Condobollin)	36c	Woodleigh (Armidale)	11c	Woolnarrie (3)	105c
Woodburn (Dubbo)	52c	Woodleigh (Glen Innes)	69c	Woolndarra	1c
Woodburn (Eden)	57c	Woodleigh (Goulburn)	78c	Woollahra	24c
Woodburn (Forbes)	62c	Woodleigh (Gundagal)	79c	Wooltengar	48c
Woodburn (Glen Innes)	66c	Woodleigh (Molong) (2)	98-102c	Wooloolong	99c
Woodburn (Gundagal)	81c	Woodleigh (Singleton)	132c	Woolongabba (Narrabri) (2)	118c
Woodburn (Hume)	85c	Woodleigh (Yass)	104c	Wooloolooloo	84c
Woodburn (Tweed-Ismore)	145c	Woodleigh (Young)	108c	Wooloolwarree	166c
Woodburne (Canonbar)	28c	Woollyn (Wagga)	168c	Woolpack Creek	171c
Woodburne (Singleton)	132c	Woollyn (Yase)	163c	Woolshed	134c
Woodbury (Malland) (2)	93-94c	Wood Park (Armidale)	9c	Woolshed Creek	41c
Woodbury (Queanbeyan)	128c	Wood Park (Broulee)	24c	Woomagarna	85c
Woodcomby	164c	Wood Park (Deniliquin)	87c	Woomble	95c
Wood Dale (Armidale)	7c	Wood Park (Jerilderie)	87c	Woomera	120c
Wooddale (Wagga)	153c	Wood Park (Moree)	106c	Woolgeluy	112c
Wooddown	150c	Wood Park (Wagga)	152c	Wooloona	79c
Woodend	169c	Wood Park (Yass)	163c	Woorangee	73c
Woodfield (Deniliquin)	50c	Woodsdale	139c	Woorara	29c
Woodfield (Goulburn)	71c	Woodsdale (Albury)	2c	Woorawadian	157c
Woodfield (Queanbeyan) (3)	127-130c	Woodsdale (Berrima)	17c	Woorooma	107c
Woodfield (Wagga)	151c	Woodsdale (Casino)	32c	Woorooma West	106c
Woodford (Armidale)	8c	Woodsdale (Cooma) (2)	40c	Wooroodarra	11c
Woodford (Glen Innes)	66c	Woodsdale (Coonamble) (3)	45-46c	Wootoon	172c
Woodford (Young) (2)	169-170c	Woodsdale (Forbes) (2)	62c	Wooyee	36c
Woodglen	39c	Woodsdale (Hay)	83c	Woperana	49c
Wood Green	3c	Woodsdale (Jerilderie)	87c	Woroma	17c
Wood Grove Farm	49c	Woodsdale (Mudgee)	108c	Worrillah	108c
Woodgrove (Goulburn)	73c	Woodsdale (Queanbeyan)	129c	Wortwell	91c
Woodgrove (Queanbeyan)	130c	Woodsdale (Tamworth)	134c	Worwongalong (2)	60-64c
Woodgrove (Yass)	168c	Woodsdale (Yass) (2)	164-166c	Woychucha	20c
Wood Hills	31c	Woodsdale (Young)	167c	Wraybourne	121c
Woodhouse	155c	Wood's Paddock	7c	Wren's Nest (2)	28-29c
Woodhurst (2)	56c	Woodstock (Armidale)	7c	Wulanmoon	101c
Woodland (Deniliquin)	49c	Woodstock (Bathurst)	14c	Wunnamurra	87c
Woodland (Dubbo)	57c	Woodstock (Bourke)	20c	Wuttagaona	34c
Woodland (Forbes)	62c	Woodstock (Broulee)	25c	Wuuluman (2)	53c
Woodland (Merriwa)	97c	Woodstock (Eden)	67c	Wyadra	84c
Woodland (Yass)	162c	Woodstock (Dubbo) (2)	52-55c	Wyadra Park	111c
Woodlands (Armidale) (4)	3-4-10c	Woodstock (Glen Innes) (3)	66-67-69c	Wyalla	120c
Woodlands (Bathurst) (3)	14-15c	Woodstock (Moree) (2)	107c	Wyambene	23c
Woodlands (Berrima)	10c	Woodstock (Molong)	102c	Wyand	33-34c
Woodlands (Bourke) (3)	20c	Woodstock (Narrandera)	115c	Wyawah	85c
Woodlands (Broulee)	24c	Woodstock (Queanbeyan)	130c	Wyandah (Casino)	34c
Woodlands (Canonbar) (3)	20-27c	Woodstock (Walgett North)	157c	Wyang	107c
Woodlands (Carcoar)	30c	Woodstock Farm	35c	Wyanga	163c
Woodlands (Condobollin) (3)	30-37c	Wood's Vale	8c	Wyangan	114c
Woodlands (Coonabarabran)	42c	Wools Vale	152c	Wyamarrle (4)	32-33-31c
Woodlands (Deniliquin) (2)	49-50c	Woolton	138c	Wyangia (Young)	170c
Woodlands (Dubbo) (3)	53-59-57c	Woodvale (Braidwood)	22c	Wyangih (Gundagal) (3)	70-80c
Woodlands (Denman)	51c	Woodvale (Coonabarabran)	42c	Wybang	96c
Woodlands (Eden) (2)	57-58c	Woodvale (Dubbo)	52c	Wycheproof	24c
Woodlands (Glen Innes) (3)	65-67c	Woodvale (Gundagal)	80c	Wyhetella	55c
Woodlands (Goulburn) (3)	71-72-74c	Woodvale (Molong)	101c	Wyoot	95c
Woodlands (Gundagal) (2)	70-80c	Woodvale (Moree)	104c	Wygamers (Narrandera)	110c
Woodlands (Grafton)	75c	Woodvale (Philliga)	191c	Wygamers (Philliga)	120c
Woodlands (Hume)	85c	Woodvale (Port Stephens)	127c	Wygamers (Walgett)	156c
Woodlands (Jerilderie)	87c	Woodvale (Singleton)	131c	Wylie Creek (6)	139-140-141c
Woodlands (Mudgee) (3)	108-109c	Woodvale (Tamworth)	138c	Wylie's Flat (2)	131c
Woodlands (Murrumbidgee)	114c	Woodvale (Tenterfield)	143c	Wyndabyne	170c
Woodlands (Molong) (4)	97-98-99-100c	Woodvale (Wagga)	151c	Wyndcott	2c
Woodlands (Moree)	103c	Woodvale (Young)	170c	Wyndella (Armidale)	35c
Woodlands (Narrandera) (2)	115c	Woodview (Casino) (2)	33-34c	Wyndella (Philliga)	121c
Woodlands (Pictou)	119c	Woodview (Cooma)	41c	Wyndena	6c

**WOOD & COMPANY: THE FUNERAL DIRECTORS OF N.S.W.: SYDNEY.** (Head Office: 810-2 George Street South. 'Phone 720)

## 51D

	PAGE		PAGE		PAGE
Wyndham (Merriwa) ..	98c	Yarralam ..	70c	Yarrow Brae (Dubbo) ..	52c
Wyndham (Wentworth) ..	1010	Yarradool ..	158c	Yarrow Brae (Glen Innes) ..	70c
Wynola ..	108c	Yarraleas ..	37c	Yarrow Creek (Glen Innes) (2) ..	64-68c
Wynabbie ..	105c	Yarral Farm ..	116c	Yarrowell ..	124c
Wyoming (Canonbar) ..	28c	Yarralumla (Hay) ..	82c	Yarrowford (2) ..	67-69c
Wyoming (Forbes) ..	60c	Yarralumla (Queanbeyan) ..	128c	Yarrowyck (Armidale) (2) ..	10c
Wyoming (Glen Innes) ..	67c	Yarral Yarral ..	156c	Yaryne ..	163c
Wyoming (Hay) ..	83c	Yarraman (Carcoar) ..	28c	Yarto ..	11c
Wyoming (Tweed-Lismore) ..	149c	Yarraman (Tamworth) ..	133c	Yarwood ..	59c
Wyoming (Wagga) (2) ..	152c	Yarraman Creek (Tamworth) ..	133c	Yass River ..	103c
Wyuna Downs ..	19c	Yarraman Park ..	137c	Yathella ..	153c
Wyvern ..	83c	Yarraman View ..	104c	Yathong ..	84c
Yadbro ..	24c	Yarramie ..	22c	Yathulla ..	151c
Yagobie ..	104c	Yarran (Bourke) ..	20c	Yattendon ..	43c
Yalbraith ..	67c	Yarran (Moulamein) ..	107c	Yaven Creek ..	80c
Yalconyn (Coonabarabran) (2) ..	42c	Yarrabee ..	48c	Yawaleas ..	171c
Yalkin ..	37c	Yarran Clump (Narrabri) ..	119c	Yeadon ..	83c
Yallagal Creek ..	83c	Yarran Creek ..	54c	Yeerawun ..	9c
Yallah (Berrima) ..	10c	Yarrandale (Condobolin) (2) ..	35-38c	Yellauglin ..	166c
Yallah (Kilma) (2) ..	70c	Yarrandale (Coonabarabran) ..	42c	Yellow Bank ..	106c
Yallakoo ..	50c	Yarrandale (Dubbo) ..	55c	Yellow Box ..	49c
Yallaroi (Warraldia) (4) ..	158-159-160c	Yarrandale (Wagga) ..	151c	Yellow Creek ..	172c
Yallerol (Dubbo) ..	52c	Yarrangah ..	101c	Yellow Rock (Singleton) ..	132c
Yallundry ..	73c	Yarrangerie ..	87c	Yellow Rock (Tamworth) ..	137c
Yamba (Dubbo) ..	55c	Yarran Glen ..	26c	Yellowin (3) ..	82c
Yamba (Brewarrina) ..	24c	Yarrangong ..	63c	Yendon ..	87c
Yamba (Grafton) ..	60c	Yarran Grove (Canonbar) (2) ..	27c	Yeo Yeo ..	172c
Yamboona ..	20c	Yarran Grove (Dubbo) ..	55c	Yerinan (2) ..	42c
Yamble ..	54c	Yarran Grove (Molong) (2) ..	101c	Yering ..	62c
Yaminbah ..	42c	Yarran Lea ..	61c	Yerong ..	154c
Yamma (Forbes) (3) ..	61-62c	Yarran Park ..	116c	Yeronger ..	102c
Yamma (Jerilderie) ..	87c	Yarranung ..	50c	Yorra Yorra ..	64c
Yamma (Urana) ..	150c	Yarran Vale (Condobolin) (2) ..	62-63c	Yerranbah ..	157c
Yanara ..	85c	Yarran Vale (Forbes) (2) ..	66c	Yerrengerly ..	150c
Yancannia ..	97c	Yarran Vale (Glen Innes) ..	107c	Yessabah ..	122c
Yanco Creek ..	118c	Yarran Vale (Moulamein) ..	114-119c	Yetman (2) ..	159c
Yanco Downs ..	150c	Yarran Vale (Narrandera) (2) ..	111c	Yeulba (2) ..	104c
Yanda ..	10c	Yarra Plain ..	14c	Yeumburra ..	164c
Yanda Creek ..	34c	Yarras ..	14c	Yokohama ..	108c
Yandama ..	97c	Yarravale ..	82c	Yonabulu ..	100c
Yandemba ..	84c	Yarravel ..	124c	Yongarie ..	38c
Yandermann Farm ..	17c	Yarravilla (Coonamble) ..	46c	Yooralta ..	12c
Yando Farm ..	10c	Yarraulle (Dubbo) ..	56c	Yoorroga ..	100c
Yanga ..	107c	Yarraville (Forbes) ..	62c	Yorford ..	35c
Yang Valley ..	22c	Yarrawa ..	84c	Yorkborough ..	72c
Yanimbah ..	44c	Yarrawin (Brewarrina) ..	23c	York Estate ..	118c
Yanko Creek ..	116c	Yarrawin (Canonbar) ..	20c	Yorkey Creek ..	12c
Yantara (Jerilderie) ..	88c	Yarrawonga (Armidale) ..	3c	York Flat ..	5c
Yantara (Milparinka) ..	97c	Yarrawonga (Cobar) ..	35c	Yorksdale ..	74c
Yara ..	26c	Yarrawonga (Forbes) ..	61c	Youbung ..	45c
Yarawa ..	103c	Yarra Yarra (Hume) (2) ..	85c	Youlbing ..	42c
Yaren Creek ..	182c	Yarren (Canonbar) ..	28c	Yough Plain ..	11c
Yarlalia ..	162c	Yarren (Urana) ..	149c	Young ..	172c
Yarra (Bombala) ..	19c	Yarrondale ..	54c	Youngara Station (Condobolin) ..	36c
Yarra (Dubbo) ..	84c	Yarren Flat ..	27c	Yowendah ..	156c
Yarra (Young) ..	172c	Yarren Nook ..	62c	Yowl ..	40c
Yarrabandinni (2) ..	123-124c	Yarrol ..	100c	Yowrie (4) ..	25c
Yarrabanks ..	18c	Yarrong ..	64c	Yuba ..	47c
Yarrabee Park ..	115c	Yarron Grove ..	30c	Yuilba (Urana) ..	149c
Yarrabin ..	109c	Yarron Vale (Condobolin) ..	35c	Yuline ..	64c
Yarrabundie ..	83c	Yarronvale (Young) ..	172c	Yullundry (2) ..	97-99c
Yarragal (2) ..	52-56c	Yarronville ..	35c	Yuma ..	45c
Yarragee (2) ..	24-25c	Yarroville ..	55c	Yurcurrie ..	23c
Yarra Glen ..	85c	Yarrow (Dubbo) ..	56c	Zara (Deniliquin) ..	50c
Yarragong ..	63c	Yarrow (Maitland) ..	93c	Zazanzab ..	1c
Yarragunda ..	60c	Yarrowa ..	105c		

**WOOD & COMPANY'S MORTUARY CHAPEL, THE ONLY ONE IN AUSTRALASIA, IS NOW IN DAILY USE.**

# TECHNICAL EDUCATION BRANCH.

## SYDNEY TECHNICAL COLLEGE AND BRANCH TECHNICAL SCHOOLS.

Classes are held at the Technical College, Harris street, Ultimo. Branch Technical Schools are in operation in the following suburbs, viz., Ashfield, Balmain, Chatswood, Erskineville, Hornsby, Lindfield, Manly, Newtown, North Sydney, Petersham, Ryde, Surry Hills, Waverley, and Woollahra; and also in the country towns, viz., Albury, Armidale, Bowral, Blayney, Bathurst, Broken Hill, Clarence Town, Cobar, Carr's Creek, Dubbo, Goulburn, Grafton, Granville, Hillgrove, Hinton, Hastings River, Hornsby, Kurri Kurri, Murrumbidgee, Lithgow, Maclean, Maitland (East and West), Miller's Forest, Minmi, Morpeth, Manning River district, Moss Vale, Newcastle, Nowra, Orange, Pottsburg, Raymond Terrace, Seaham, Singleton, Teralba, Wallasey, and Wellington.

J. W. TURNER, Officer Directing Technical Education.  
GEORGE HOOPER, Registrar Sydney Technical College.

### SYDNEY TECHNICAL COLLEGE.

Mechanical and Electrical Engineering Department—Organised day classes were formed in February, 1902, in which systematic instruction, extending over a period of three years, is given in the several branches of study and practical work. Candidates for admission must not be less than 16 years of age, and are required to pass an entrance examination. The entrance examination is held in January in each year.

Department of Agriculture—Agriculture, Bee Culture, Botany, Horticulture, Farriery, Veterinary Science. Department of Sheep and Wool Training—Wool-classing, Wool-sorting, Sheep-judging, Scientific Examination of Wool. Department of Mechanical Engineering—Mechanical Drawing, Machine Design, Slide Rule, Applied Mechanics, Patternmaking, Blacksmithing, Boilermaking, Iron-founding, Fitting and Turning. Department of Electrical Engineering—Electrical Measurements, Dynamo-Electric Machinery, Electric Lightening, Transmission of Power and Electrical Wiring. Department of Sanitary Engineering—Architectural Sanitation, Sanitary and Practical Plumbing. Sanitary Law—Inspection of Meat and Animals. Department of Chemistry and Metallurgy, Organic and Inorganic Chemistry (practical and theoretical), Practical Assaying. Department of Applied Mathematics—Geometry, Algebra, Trigonometry, Technical Arithmetic. Department of Architecture—Architecture, Building Construction, Bricklaying, Quantity Surveying, Carpentry and Joinery, Cabinetmaking, Staircases, Handrailing, Wood-turning and Carving, Manual Training (Planing, Chamfering, Mortising and Tenoning, Dovetailing, &c.). Department of Art—Antique Geometry, Practical Plane, Solid and Descriptive, Model and Object Drawing, Freehand Drawing, Repousse Work, Still Life and Life (drawing and painting), Perspective, Modelling, China and Glass Painting, Landscape Painting and Drawing, "Black and White," Flower Painting, Animal Painting, Plant Drawing. Department of Industrial and Decorative Art—House-painting, Graining and Marbling, Signwriting, Art Decoration, Illumination, Design. Department of Geology, Mineralogy, and Metalliferous Mining. Department of Physics—Mechanics and Light, Heat, Electricity, and Magnetism. Department of Domestic Economy—Dressmaking, Millinery, Household Management—Cookery, Laundry Work (starching and ironing). Separate Classes—Lithography and Photo-Lithography, Printing (Composing and Machining), Tailor's Cutting, Shorthand, Penmanship, Bookkeeping, Physiology, Elocution, Art Needlework, French and German.

### SCALE OF FEES (PAYABLE IN ADVANCE).

No. of Lessons in the week for	Fees—One Term.			2nd & 3rd Terms paid in Advance.			Taking the Course, viz., 3 Terms.		
	1	2	3	1	2	3	1	2	3
one Subject .. .. .	1	2	3	1	2	3	1	2	3
Seniors (per term) ..	8s.	16s.	20s.	12s.	24s.	30s.	20s.	40s.	50s.
Juniors .. .. .	4s.	8s.	10s.	6s.	12s.	15s.	10s.	20s.	25s.

The Junior Scale will be charged to male students under 21 years of age, in receipt of less than 3s. (thirty shillings) per week, and also to female students. The above Scale applies to those Classes where no Fees are specified. Season tickets are issued to students not in any employment, or in receipt of wages:—Under 15 years of age, quarter fares; 15 years of age or over, half fares. Students are allowed to travel at half-fares on the railway to attend the Classes. The same concession is allowed to students under the age of 18 years travelling on the tramways to attend the Classes. The Three Terms are as follow:—11th February to 18th May; 20th May to 24th August; 20th August to 14th December (lessons end on 30th November; examinations begin on 30th November).

Classes in other subjects will be formed (if warrantable) on the application of a sufficient number of intending students, and payment of fees. Students are referred to the Calendar for more detailed information. The Classes are closed on Public Holidays. Further particulars may also be obtained at the office of the Sydney Technical College, Harris-street, Ultimo.

The Reference Library, containing a valuable collection of Technical Works, is open for the use of Teachers and Student from 9 a.m. to 4.30, and 6 to 9 p.m. daily; Saturdays, 9 a.m. to 12 noon.

### SCHOOLS AND COLLEGES (PUBLIC).

Abbotsford—J. T. Halloran, master, Henry st, Five Dock  
Alexandria—T. Cunneen, headmaster, Mitchell rd, Alexandria  
Annandale Infants', Trafalgar st, Annandale  
Annandale Superior—John Meyrick, principal, 23 Johnston st, Annandale  
Arncliffe—A. Buchanan, headmaster, Rocky Point rd, Arncliffe

Ashfield—Charles Kevig, headmaster, 192 Liverpool rd, Ashfield  
Auburn—A. E. Reay, headmaster, Auburn rd, Auburn  
Auburn—Henry Lovell, principal, Parramatta rd, Auburn  
Balgownie—Mrs. Janet Stanley, mistress, Sydney rd, Manly  
Balmain Cookery School—Miss Lowick, principal, Llewellyn st, Balmain

Balmain Superior—Arthur Roberts, headmaster, Smith st, Rozelle  
Balmain—W. Teale, master, Birchgrove rd, Balmain  
Balmain—P. J. Nelligen, headmaster, Darling st, Rozelle  
Balmain—William Hattersley, Nicholson st, Balmain  
Balmain Infant—Miss Hull, Nicholson st, Balmain

Balmain Superior (Boys)—John Walker, headmaster, Gladstone st, Balmain  
Balmain Superior (Girls)—Miss Ferguson, headmistress, Eaton st, Balmain  
Balmain Superior Public School (Girls)—Miss E. Fitzpatrick, principal, Weston rd, Rozelle  
Balmain Technical School—Arthur W. Chapple, teacher, Darling st, Balmain  
Banks Meadow—A. M. Booth, headmaster, Stephen rd, Botany  
Bankstown—D. Macleod, headmaster, Liverpool rd, Bankstown  
Bankstown North—James Gillis, master, Auburn rd, Bankstown  
Belmore—George Thompson, headmaster, Canterbury rd, Belmore  
Belmore (North)—J. R. Jarvie, Barwood rd, Belmore  
Bealey—John Middleton, teacher, Forest rd, Bealey  
Bileela—Cockatoo Island  
Blackfriars—Practice, Buckland st  
Blackhurst—Edwin N. Norris, headmaster, Kogarah rd, Kogarah  
Bondi—George A. Bolus, headmaster, Wellington st, Bondi  
Bourke Street North—Walter Lambert, headmaster, Bourke st  
Bourke Street South—William Radford, headmaster, Bourke st  
Botany—George Thornton, master, Botany rd, Botany  
Boys' High—John Waterhouse, M.A., headmaster, Mary Ann st  
Burwood Superior—Alexander Noble, headmaster, Conder st, Burwood  
Camdenville—John Connolly, headmaster, Laura st, Newtown  
Camperdown—Michael Dwyer, headmaster, George st, Camperdown  
Canterbury Superior—George Dart, headmaster, Church st, Canterbury  
Carlingford—Charles Thacker, headmaster, Church st, Carlingford  
Carlingford—A. D. Wright, headmaster, Pennant Hills rd, Carlingford  
Chatswood—A. D. Fraser, teacher, Gorion rd, Chatswood  
Cleveland Street Superior—James Conway, headmaster, Chalmers st  
Commonwealth—W. J. Liggins, headmaster, Commonwealth st  
Concord—E. A. McMahon, headmaster, Wharf rd, Concord  
Coogee—E. M. D. Spring, headmaster, Belmore rd, Coogee  
Crown Street Ragged—Crown st  
Crown Street Superior—Edward Banks, headmaster, Crown st  
Croydon Superior—Robert Anderson, headmaster, Young st, Croydon  
Darling Harbour—William H. Montgomery, master, Murray st  
Darlinghurst Hall (Boys)—Victoria st  
Darlinghurst Superior—Joseph P. Lynch, headmaster, Wernher ave  
Darlington—W. G. Melville, headmaster, Darlington rd, Darlington  
Drummoyle—William Mahony, master, Thompson st, Drummoyle  
Dulwich Hill—J. T. Youll, Seaview st, Dulwich Hill  
Dundas—A. D. Sellars, teacher, Spurway st, Dundas  
East Hills Public School—James Patterson, headmaster, River rd, Bankstown  
Enfield—John Dart, master, George's River rd, Enfield  
Enmore—H. Buckland, headmaster, Metropolitan rd, Enmore  
Enmore Evening—H. Parkinson, headmaster, Metropolitan rd, Newtown

Ermington—A. S. McNeill, teacher, Winburn st, Ermington  
Erskineville Superior—J. J. Herlihy, headmaster, Swanson st, Erskineville  
Five Dock—T. J. Halloran, master, Henry st, Five Dock  
Forest Lodge—William Banisley, headmaster, Ross st, Forest Lodge  
Fort Street Kindergarten—Miss Banks, teacher, Princes st  
Fort Street Model—A. J. Kilgour, M.A., headmaster; Miss Partridge, headmistress, Princes st  
Fort Street Training—A. J. Kilgour, M.A., principal, Princes st  
Gardener's Road—Charles Snodgrass, headmaster, Botany rd, Waterloo  
Gladesville—W. A. Berry, master, Gladesville rd, Gladesville  
Glebe—Thomas Herlihy, headmaster (boys); Mrs. A. De Lambert, headmistress (girls); Dorwent st, Glebe  
Glebe Ragged—Miss I. Brown, mistress, Wentworth st, Glebe  
Glenmore Road—H. Thomas, headmaster, Glenmore rd, Paddington  
Gordon—Harry L. Fry, headmaster, Gordon rd, Gordon  
Goughstown—D. James, Sherwood rd, Prospect  
Granville Superior—Robert Irwin, head teacher, William st, Granville  
Granville—Woodville rd, Granville  
Granville North—Robert B. Parry, headmaster, Prospect st, Granville  
Greenwich—John T. Leemon, teacher, Robert st, Greenwich  
Greystanes, Harper Street—Arthur Lake, principal, Harper st, Merrylands  
Harrington Street Ragged—Miss Kate Bowie, teacher, 7 Harrington st  
High School—Girls' department, W. J. Holmes, M.A., teacher; head mistress, Mrs. L. Garvin, 90 Elizabeth st  
Homebush Public School—C. J. Dwyer, master, Homebush cres, Homebush  
Hornsby South—Mrs. J. A. Whitehead, mistress, Thornleigh rd, S. Hornsby  
Hornsby Junction—W. H. Johnston, master, Peat's Ferry rd, Hornsby Junction  
Hunter's Hill—John Dobble, master, Alexandra st, Hunter's Hill  
Hunter's Hill—R. D. Henderson, master, Woolwich rd, Hunter's Hill  
Hurstville—William Swanton, headmaster, Forest rd, Hurstville  
Hurstville West—J. J. Massey, master, Belmore rd, Dalmorton  
Kegworth Superior—Thomas Davis, principal, Tebbutt st, Leichhardt  
Kensington—A. G. Allinson, headmaster, Doncaster ave, Kensington  
Kindergarten (free)—Miss M. Light, Nicholson st  
Kogarah, Girls' and Infants' Department—Railway par, Kogarah  
Kogarah—E. G. Wilson, principal, Regent st, Kogarah  
Leichhardt Superior—G. H. Flannery, headmaster, Marion st, Leichhardt  
Leichhardt West—George Wenholz, master, Wharf rd, Leichhardt  
Lewisham—James Rickard, headmaster, Gordon st, Lewisham  
Lindfield—Frank McMullen, M.A., teacher, Gordon rd, Lindfield  
Longueville—Fredk. Campbell, teacher, Longueville rd, Lane Cove  
Manly—F. W. Mannell, headmaster, Darley rd, Manly  
Marrickville Superior—Andrew Herd, headmaster, Chapel st, Marrickville

Marrickville West—J. B. Doyle, headmaster, Livingstone rd, Marrickville  
"Matraville"—Owen Jones, headmaster, Bumerong rd, Botany  
Moorfields—G. Forsyth, teacher, Moorfields rd, Canterbury  
Mortdale—A. S. Gaden, headmaster, Mort's rd, Mortdale  
Mortlake—S. A. Eggin, Bray's rd, Mortlake  
Mosman—William E. Black, headmaster, Military rd, Mosman  
Naremburn—W. F. Clemens, headmaster, Willoughby rd, Willoughby  
Neutral Bay—Arthur Cousins, headmaster, Ben Boyd rd, Neutral Bay  
Newtown—Miss Tynan, mistress, Australia st, Newtown  
Newtown—D. T. Wiley, headmaster; Miss K. Ryan, headmistress, King st, Newtown  
Newtown Technical College—King st, Newtown  
Newtown North—Wm. Jones, headmaster, Bligh st, Newtown  
North St. Leonard's Public School—Wm. Roberts, headmaster, Lane Cove rd, North Sydney  
North Sydney—J. Humphries, headmaster, Binton st, North Sydney  
North Sydney Superior—N. Greenwood, headmaster, 32 Blue st, North Sydney  
Paddington—W. B. Godfrey, headmaster, Selwyn st, Paddington  
Paddington—G. T. Cotterill, headmaster, Oxford st, Paddington  
Parramatta North—J. J. Graham, headmaster, Harold st, Parramatta  
Parramatta South Superior—William Anderson, headmaster, Macquarie street, Parramatta  
Peakhurst—Carl Schumaker, teacher, Forest rd, Hurstville  
Petersham—C. J. Kelly, headmaster, Crystal st, Petersham  
Petersham Technical—W. J. Thomas, principal, 47 Crystal st, Petersham  
Pitt River—William Cox, principal, Franklin st, Prospect  
Practising School—W. Williams, B.A., master, Princes st  
Prospect—L. H. Wits, headmaster, Western rd, Prospect  
Prospect—J. Allen, principal, Western rd, Prospect  
Pyrmont Superior—J. C. Cosgrove, headmaster, John st  
Pyrmont—William H. Montgomerie, master, Murray st  
Ragged—Violet Paterson, teacher, Brisbane st  
Ragged—Miss Owen Smith, Crown st  
Randwick—Charles Doyle, headmaster, Avoca st, Randwick  
Randwick—Miss E. McDonnell, head teacher, Varna st, Randwick  
Redfern—J. F. Hooper, Bullanaming st, Redfern  
Redfern—R. J. M. Watts, headmaster, 108 George st, Redfern  
Riley Street—Miss Simpson, headmistress, Riley st  
Rockdale—C. E. Broome, master, Lord st, Rockdale  
Rockdale—A. Buchanan, headmaster, Rocky Point rd, Rockdale  
Rockwood—G. D. Riley, master, John st, Rockwood  
Rozelle—P. J. Nelligen, headmaster, Darling st, Rozelle  
Rozelle Superior—Arthur Roberts, headmaster, Smith st, Rozelle  
Rozelle Superior (Girls)—Miss E. Fitzpatrick, principal, Weston rd, Rozelle

Rydalmere—Geo. Dumbrell, J.P., master, Victoria rd, Rydalmere  
 Ryde (North)—J. J. Glynn, teacher, Cox's rd, North Ryde  
 Ryde—Wm. A. Berry, master, Gladsville rd, Gladsville  
 Ryde Superior—Thomas Thompson, master, Parkes st, Ryde  
 St. Ives—W. G. Crawford, headmaster, Pittwater rd, St. Ives  
 St. Peters—G. A. Blumer, M.A., headmaster, Church st, St. Peters  
 Sandringham—Montague Wyatt, Rocky Point rd, Sandringham  
 St. James—William Broome, headmaster, Cambridge st, Stanmore  
 Strathfield South—J. H. S. Godfrey, master, Liverpool rd, Strathfield  
 Summer Hill Public School—Sidney O. Byrne, headmaster, Junction rd, Summer Hill  
 Sussex Street—James Pearson, headmaster, Sussex st, Sydney  
 Sydney Grammar School—A. B. Weigall, M.A., headmaster, College st  
 Sydney Technical College, Department of Public Instruction, Harris st  
**SYDNEY UNIVERSITY**—Hon. Sir Norman MacLaurin, Kt., M.A., LL.D., M.D., M.L.C., Chancellor; Registrar, H. E. Barr, M.A., City rd, Camperdown  
 Technical College—John W. Turner, director, Mary Ann st  
 Sydney Training College for Teachers, Alexander Mackie, M.A., Principal, Buckland st  
 Tempe—Robert Pearce, headmaster, Unwin's Bridge rd, Tempe  
 Ultimo—Wm. H. Montgomerie, master, Murray st  
 Upper Fort Street (Model)—A. J. Kilgour, M.A., headmaster, Upper Fort st  
 Upper Fort Street Training School of Cookery, Miss Rankin, Upper Fort st  
 Vaucluse—John Hazelwood, headmaster, Military rd, Vaucluse  
 Warrawee—Laud Cove rd, Turramurra  
 Waterloo—D. Richardson, headmaster, Botany rd, Waterloo  
 Waterloo Ragged—Miss F. L. Owen-Smith, head teacher, 114 Botany rd, Waterloo  
 Waverley—Lewis M. Price, headmaster, Cowper st, Waverley  
 Waverley—G. H. Daufel, head teacher, O.S.H. rd, Waverley  
 West Hurstville, J. J. Massey, master, Belmont rd, Dalmorton  
 William Street Superior—J. J. Hyndes, master, William st  
 Willoughby—A. G. Hamilton, master, Mowbray rd, Willoughby  
 Women's College, University  
 Woollahra—William Blax, headmaster, FORTH st, Woollahra  
 Woollahra—Thomas Stafford, master, Lower Ocean st, Woollahra  
 Woolloomooloo—J. J. Hyndes headmaster, Yurong st

**SCHOOLS AND COLLEGES (PRIVATE).**

See also Schools (Public).

Allanhus College—Misses Gilliam, 5 Rockwall Crescent  
 All Saints' (C. of E.)—Miss Green, headmistress, Crystal st, Petersham  
 Alpha Mrs. E., 81 Alt st, Ashfield  
 Amos Miss, Wood st, Randwick  
 Anderson Philip O., 76 Silver st, M'r'ville  
 Argent Miss, 199 Albion street  
 Aspinall Rev. A. A., B.A., principal Scots College, Bellevue Hill, Rose Bay

Austrea College—Miss E. Keays, principal, Centennial ave, Chatawood  
 Australian College—Nicholas Shiels, principal, Allison rd, Randwick  
 Ayhner Mrs. E. E., 289 Birrell st, Waverley  
 Badham Miss, 215 Forbes st  
 Baker Miss L., Bassett st, Dalmorton  
 Balmaln College—A. K. Wilhemy, Principal, Evans st, Rozelle  
 Balmaln Cookery School—Miss Lowick, teacher, Llewellyn st, Balmaln  
 Banks Misses, Derwent st, Glebe  
 "Batonga"—Miss Edith Hirst, principal, Alma st, Pymble  
 Baxter Miss E. O., 160-168 Albion st  
 Baxter Mrs. E. H., ladies' school, Manson st, Concord  
 Bayly Mrs. W. H., Victoria ave, Concord  
 Bedford Collegiate School for Girls—C. W. Rock, M.A., principal, Albert rd, Homebush  
 Belmont College for Boys—F. A. Harris, principal, Military rd, Mosman  
 Beville F. M.A., 209 Queen Victoria Market building  
 Bexley (R.C.)—Croydon rd, Bexley  
 Boylun Miss E. A., Kissing Point rd, Turramurra  
 Boys' Parochial and High School—Marist Brothers, College st  
 Breheny Miss T., 108 Oxford st, W'lahra

**BRIGHTON COLLEGE, MANLY.**

Girls' Day and Boarding School—Miss Fry, M.A., principal, corner Fairlight st and The Crescent, Manly  
 Brodie Miss F., 15 Castlereagh st, Redfern  
 Brodie Miss J., Warren rd, Marrickville  
 Bruce Mrs. W., Wearne st, Chatawood  
 Budget Miss, 489 Darling st, Rozelle  
 Burchin E. and L., Macquarie st, Parramatta  
 Burwood Grammar—H. T. Williamson, principal, Park ave, Burwood  
 Burwood Wesleyan Ladies' College—Rev. E. J. Rodd, president, Park rd, Burwood  
 Butcher Miss J. O. S., 70 Windsor street, Paddington  
 Caerleon College—Miss A. Newton, St. Mark's rd, Randwick  
 Camden College Rooms—Rev. Dr. Fraser, M.A., principal, 242 Pitt st  
 Cameron Mrs. E., Quaribah rd, Mosman  
 Carter Herbert J., Darling Point  
 Carter Miss M. A., Spit rd, Mosman  
 Carter W. C., Peat's Ferry rd, Hornsby  
 Cavanough Miss Edith, Botany rd, Botany  
 Chatawood Miss, Agincourt rd, Marsfield  
 Chatawood Girls' College—Miss M. E. Colwin, principal, Mowbray road, Chatawood  
 Chippendale Miss, 12 Tudor st  
 Christ Church (C. of E.)—Herbert Hayward, headmaster, Pitt st  
 Christ Church Girls' High School, Walker st, North Sydney  
 Christian Bros., Thames st, Balmaln  
 Christian Bros., Thomas st, Lewisham  
 Christian Bros., High School, 63 Boulevard, Lewisham  
 Christian Bros. (R.C.), 103 Cameron st, Paddington  
 Christian Bros., High School, 20 Carrington rd, Waverley  
 Church of England Boarding and Day School, Spit rd, Mosman  
 Church of England Preparatory School—A. H. Yanoold, M.A., Principal, Shadforth st, Mosman  
 Church Augustus, Hampden rd, Artarmon  
 City—S. F. Phelan, principal, 14 Castlereagh st  
 Clarke Miss M., Lane Cove rd, Wahroonga  
 Clergy Daughters, Albion st, Waverley  
 Colbran Mrs. M. A., 428 Victoria st

Collegiate School—Miss J. Wildman and Miss B. Pike, principals, Belmont rd, Mosman  
 Collegiate High School for Girls—190 Glenmore rd, Paddington  
 Collis Miss E., Parramatta rd, Burwood  
 Collis Mrs. M. E., Warren rd, Marrickville  
 Commonwealth Free Kindergarten, 20 Munn st  
 Congregational School—F. E. Barraclough, superintendent, 264 Pitt st  
 Concord (R. C.) School—Rev. P. Byrne, Parramatta rd, Concord  
 Concord (R.C.)—Sisters of Charity, Gale st, Mortlake  
 Convent of Sisters of Mercy, Redfern st, Redfern  
 Cooke Misses, 13 Cambridge st, Stanmore  
 Coppin Mrs. A., 118 Edith st, Leichhardt  
 Cork Miss Ada, Walters st, Arncliffe  
 Crisford Miss, 72 Berry st, North Sydney  
 Cummins Miss E., Eastbourne rd, Flemington  
 Curling Miss George st, Parramatta  
 D'Apice Madam, Mount st, Hunter's Hill  
 Darlinghurst Hall, Boys' School (R.C.), Victoria st  
 Davey Miss E., 174 West st, North Sydney  
 Davis Miss Mary, 438 Darling st, Balmaln  
 Day Miss J., 41 Carlton cres, Summer Hill  
 Dickson Miss, Willoughby, North Sydney  
 Dinning Miss, 94 Terry st, St. Peters  
 Doyle E. G., 62 Wycombe rd, Neutral Bay  
 Doyle W. G., College for Girls, 72 Wycombe rd, Neutral Bay  
 Dudley J. T., B.A., 30 Scouller st, M'ville  
 Dulwich Hill Ladies' College—Mrs. Harold Hunt, principal, Herbert st, Dul. Hill  
 Dunn W. E., 3 Bruce st, Ashfield  
 Eastwood College—Miss Ribby, Rose st, Eastwood  
 Eastwood Mrs. M. A., Hardie st, N. Botany  
 Eldridge School for Girls—Miss F. V. Hoake, principal, Burns rd, W'roonga  
 Elkin Mrs. F. W., 80 Newland st, Waverley  
 Ellery Miss M., King st, North Botany  
 Elliott Miss G., 66 Prospect st, Erskineville  
 Elmswood College—Mrs. E. M. Kittson, principal, 215 Liverpool rd, Sum. Hill  
 Elphinstone Miss E., 85 Boulevard, Dulwich Hill  
 Elphinstone Miss E., 239 Canterbury New rd, Dulwich Hill  
 Fairland Miss A., Wellington st, Burwood  
 Festag Miss M., 39 Elizabeth Bay rd  
 Filler Miss M., "Ravenswood," Henry st, Gordon  
 Fitzpatrick Misses, Bland st, Ashfield  
 Froebel High School and Kindergarten—Mrs. Greenish, principal, Upper Ave, rd, Mosman  
 Fry Miss M., M.A., corner of Fairlight st and The Crescent, Manly  
 Fullerton Miss, Judge st, Randwick  
 Gardiner Andrew, M.A., 168 Queen st, Woollahra  
 Gilliam Misses, 5 Rockwall cres  
 Glenroy—Mrs. W. Campbell, Moncur st, Woollahra  
 Golding Miss E., Wolseley st, Drummoyne  
 Goldsmith Miss A., 120 King st, Newtown  
 Graham Miss M. C., 19 Nelson Bay rd, Waverley  
 Gray Miss C., 192 Wilson st, Newtown  
 Gray Miss E., Renwick st, Marrickville  
 Griffith Miss M., Macquarie st, Parramatta  
 Gurney Miss, Bellevue Hill, Rose Bay  
 Hallard Miss D. M., 52 Victoria st, L'sham  
 Harpur Miss E. C., 305 Glebe Pt. rd, Glebe  
 Harratt Miss K., 29 Cavendish st, S'more  
 Harris E. A., principal Belmont College for Boys, Military rd, Mosman  
 "Harwood"—Miss E. Collis, teacher, Parramatta rd, Burwood

**Manly Grammar School,**

North Steyne, Ocean Beach, MANLY.



Nisi Dominus Frustra.

Mr. H. P. BRODIE, Principal.

Day Pupils and Boarders.

Private Tuition.

Music, Dancing, etc.

Kellick Miss A., 74 Bondi rd, Bondi  
 Kelly Mrs. Hannah, off Norton st, L'hardt  
 Kensett Mrs., Benaroon rd, Boorea Park  
 Kensington Monastery—Rev. Father Vandel, M.S.H., principal, Kensington rd, Kensington  
 Kensington Convent, O.L.S.H. — Rev. Mother M. Chanel, superioress, Kensington rd, Kensington  
 Kindergarten Training College—Miss E. Jenkins, director, 40-42 Roslyn Gardens  
 King's School—Rev. P. Stacy Waddy, M.A., headmaster, Villiers st, Parramatta.  
 Council office, 14 Castlereagh st  
 King Mrs., George st, Marrickville  
 King's Norton School—Mrs. A. Wilkinson, Hale rd, Mosman  
 Kingswood College—Ernest T. Perry, 43 Penkivil st, Bondi  
 Kittson Mrs., 215 Liverpool rd, Sum. Hill  
 Kogarah (R.C.)—Sister Mary St. Anthony schoolmistress, Rocky Pt. rd, Kogarah  
 Lakeland Miss, 10 Bathurst st, Woollahra  
 Lander Miss, Elliott st, Balmaln  
 Layton Miss E. A., 91 Union st, N. Sydney  
 Leighwood Ladies' College, Mrs. M. E. Davidson, principal, Weldon st, Burw'd  
 Leplastrier Miss L. E., Barnaby Grove, Dulwich Hill  
 Levy Miss Kate, 95 Macleay st  
 Liggins and Arnold Misses, 31 Fitzroy st and 260 Military rd, North Sydney  
 Light Miss Maud, 21-23 Dowling st  
 Longueville Girls' College—Miss Florence Oakes, B.A., principal, Poolo st, Longueville  
 Loreto Day School and Kindergarten and Boarding School for Children, 57 Pitt st, North Sydney  
 McCool Miss, Guildford rd, Guildford  
 McCormack Miss N. K., Railway st, Rockdale  
 Macdonald Miss, 107 Denison rd, Pet'sham  
 Mackett Miss, 109 Chalmers st  
 McKenny Miss, 7 Dalley st, Waverley  
 McLaughlin Miss T., Cromwell st, Ashfield  
 McLaughlin Miss T., 30 Cromwell st, Ashfield  
 Marist Brothers' (R.C.), 118 Harrington st

**Collegiate High School for Girls & Infants**

"Glen Ayr," Glenmore Road, PADDINGTON,

AND

**St. James' Grammar School for Girls,**

WITH A KINDERGARTEN DEPARTMENT,

**Phillip Street, SYDNEY.**

UNDER THE MANAGEMENT OF

**The Sisters of the Church.**

Headquarters—KILBURN, LONDON, N.W., ENGLAND.

**Pupils Prepared for University Examinations.**

N.B.—The Religious Instruction given is in accordance with the tenets of the Church of England.

Marist Brothers' High—Brother Ephrem, principal, Cathedral st.  
 Marist Brothers', Ridge st, North Sydney  
 Marist Brothers', Pennant st, Parramatta  
 Martin Telford S., 360 Pitt st  
 Mathews Miss Norah, 463 Alfred st, North Sydney  
 Metropolitan Business College—H. G. Cambridge, director, Bank chambers, Pitt and Rowe sts  
 Miles Miss M., 32-34 Wellington st, N'town  
 Moniz Miss R., 65 Middleton st, Mar'ville  
 Monte St. Angelo (R.O.) Boarding School for Girls, Miller st, North Sydney  
 Mooney Miss M., Croydon ave, Enfield  
 Moore College—Rev. N. Jones, M.A., principal, Bligh st, Camperdown  
 Moore Mrs. E., 18 Metropolitan rd, Enmore  
 Morgan Mrs. C. H., Nicholson st, Burwood  
 Mosman Girls' Grammar School, Miss Gordon, M.A., principal, Raglan st, Mosman  
 Mount Carmel (R.O.), Kellock st, Waterloo  
 Mount St. Bernard (R.O.), Lane Cove rd, Pymble  
 Mount St. Brigid, Belmore rd, Randwick  
 Mullens Miss E., Harbour st, Mosman  
 Musmann C. E. G., B.A., 8 Elizabeth st, Musson Misses Florence and Maud, 385 Glebe Point rd, Glebe  
 Newington College—Rev. C. J. Prescott, M.A., principal, Stanmore rd, M'ville  
 Newton Miss A., St. Mark's rd, Randwick  
 North Sydney C. of E. Grammar (Boys)—Charles H. Hodges, headmaster, Blue st, North Sydney  
 Nutter Misses, 11 Tintern rd, Ashfield  
 O'Brien Miss K. M., B.A., 189 Trafalgar st, Stanmore  
 O'Brien Mrs. W., 63 Carlisle st, Leichhardt  
 Ormsby Mrs. S., 14 Reuss st, Leichhardt  
 Our Lady of "Dolours" (R.O.), Archer st, Chatswood  
 Parrett Mrs. J., Joseph st, Rookwood  
 Parsons Miss Alice, Blwin st, Homebush  
 Pearson Mrs. A., c/o Robey st, N. Botany  
 Perry Ernest T., 43 Penkivil st, Bondi  
 Petersham Girls' Grammar School—Miss Kathleen M. O'Brien, B.A., principal, "Boree," Trafalgar street, Petersham  
 Pierce Miss S., 70 Australia st, Newtown  
 Pitt Mrs. E., 48-50 Rosehill st, Redfern  
 Presbyterian Ladies' College—John Marden, M.A., LL.D., Principal, Boundary st, Croydon  
 Pryde Miss N., Gloucester rd, Hurstville  
 Purcell Miss W. D., B.A., 75 Lavender st, North Sydney  
 Quinlan Miss M. M., 88 Johnston st, A'ndale  
 Ragged School—Miss Owen Smith, teacher, Crown st  
 Randwick (R.O.)—Sisters of the Sacred Heart, Avoca st, Randwick  
 Ray Mrs. E., 48 Lane Cove rd, N. Sydney  
 Read Miss E., 216 Liverpool rd, Ashfield  
 Reynolds Misses H. and E., 89 Crystal st, Petersham  
 Ribby Miss, Rose st, Eastwood  
 Richardson Miss, 118 Leichhardt street, Waverley  
 Riviere College—Miss Meares, Nelson st, Woollahra  
 Robertson Miss C. L., 7 Victoria sq, Ashfield  
 Robertson Miss E., 6 Westbourne st, Petersham  
 Robinson Miss, 332 Victoria st  
 Robson Miss G., 184 Forbes st  
 Rockdale College—Rev. Chas. T. Forscutt, B.A., principal, Gladstone st, Bexley  
 Roman Catholic—Sister Mary Gabriel, 123 William st  
 Roman Catholic, 8 Bland st, Ashfield

Roman Catholic Convent of the Immaculate Conception—Boarding School, Jane st, Balmain  
 Roman Catholic, Forest rd, Bexley  
 Roman Catholic, Parramatta st, Granville  
 Roman Catholic, Oxford st, Paddington  
 Roman Catholic—Sister Mary, St. Anthony Hooky Point rd, Kogarah  
 Roman Catholic—Sisters of Mercy, Bobbin rd, Pymble  
 Roman Catholic—Sister M. Joseph, Station st, Tempe  
 Roman Catholic (Male)—Christian Bros., Carrington rd, Waverley  
 Rookwood (R.O.), Mary st, Rookwood  
 Rosebank (R.O.), Harris st, Five Dock  
 Ross Miss, Bradley's Head rd, Mosman  
 Russell-Young Herbert, Boys' Collegiate School, Darling Point  
 Sacred Heart—Rev. Mother Salmon, superioress, Vauluse rd, Vauluse  
 St. Aidan's—Miss J. Watt, Johnston st, Annandale  
 St. Aloysius College, Rev. Father Fay, 47 Pitt st, North Sydney  
 St. Andrew's Cathedral School—314 Pitt street  
 St. Andrew's Presbyterian College—Professor Andrew Harper, D.D., principal, Missenden rd, Camperdown  
 St. Andrew's School, 316 Pitt st  
 St. Anne's Convent High School—Sisters of Mercy, 525 Crown st  
 St. Anne's Parochial School (R.O.), Sisters of Joseph, in charge, O'Brien st, Bondi  
 St. Athanasius (R.O.)—Sisters of the Good Samaritan, Whistler st, Manly  
 St. Augustine's Primary Girls' School, Jane st, Balmain  
 St. Bede's (R.O.), Pymont st  
 St. Bede's—Sisters of the Good Samaritan, Oxford st, Newtown  
 St. Benedict's (R.O.)—Brother Michael, master, Abercrombie st  
 St. Bernard's (R.O.), Botany rd, N. Botany  
 St. Bridget's (R.O.), 14 Kent st  
 St. Brigid's (R.O.), Illawarra rd, Mar'ville  
 St. Brigid's R.O. School, Wudgong st, Mosman  
 St. Catherine's Clergy Daughters' School, Albion st, Waverley  
 St. Catherine's Convent, Archer st, O'wood  
 St. Charles (R.O.), Gladsville rd, Ryde  
 St. Clare's (R.O.) Girls' School—Sister M. Anthony Waters, principal, Church st, Waverley  
 St. Clement's (O. of E.) Preparatory, Shadforth st, Mosman  
 St. Colombkille (R.O.)—Sisters of Charity, 66 Duke st  
 St. Columba (R.O.), Elswick st, Leichhardt  
 St. Flanc's (R.O.), 31 Mackenzie st, L'harit  
 St. Francis (R.O.), Campbell st  
 St. Francis (R.O.), Elizabeth st  
 St. Francis (R.O.) Girls' School, 80 Albion st  
 St. Francis Xavier's—Sisters of the Good Samaritan, 249 Bulwara rd  
 St. Francis Xavier's (R.O.), Mackenzie st, North Sydney  
 St. Ignatius College—Rev. T. Garthan, rector, "Riverview," Lane Cove  
 St. Ignatius (R.O.), Chandos st, St. L'harit  
 St. Ita's (R.O.), St. John's rd, Glebe  
 St. James Girls' School and Kindergarten, 171 Phillip st  
 St. James (R.O.), Patrician Bros., Bridge rd, Glebe  
 St. John's (O. of E.), 229 Victoria st  
 St. John's College (R.O.), George st, O'down  
 St. John's (O. of E.), 133 St. John's rd, Glebe  
 St. John's Grammar—S. L. Drummond, B.A., headmaster, Macquarie st, Parramatta

St. John's Parochial (O. of E.)—William Anderson, headmaster, Darlinghurst rd  
 St. John's (R.O.)—Monsignor O'Brien, D.D., rector, Missenden rd, C'p'down  
 St. Joseph's College—Rev. Bro. Clement, director, Mary st, Hunter's Hill  
 St. Joseph's Convent—Mother Martha, Maney st, Rozelle  
 St. Joseph's School, 27 Mount st, N. Syd.  
 St. Joseph's High, Denison rd, Petersham  
 St. Joseph's (R.O.) Girls', Battist, N'town  
 St. Joseph's (R.O.), Bedford st, Newtown  
 St. Joseph's (R.O.), Market st, Naremburn  
 St. Joseph's (R.O.), Walz st, Rookdale  
 St. Joseph's (R.O.) School, 2 Gordon st, Rozelle  
 St. Kieran's (R.O.)—Sisters of Mercy, Golden Grove st, Redfern  
 St. Luke's School—J. Parry, superintendent, Wharf rd, Concord  
 St. Mark's Crescent, Grammar—Victor A. Adams, 153 Bondi rd, Bondi  
 St. Mark's Parochial—Mrs. W. J. Longworth, headmistress, 235 N. S. H. rd, Paddington  
 St. Mary's Grammar—Miss Jenkins, principal, Adolphus st, Balmain  
 St. Mary's Boys' Parochial and High School, Marist Brothers, College st  
 St. Mary's Girls and Infants (R.O.), Sisters of Charity, College st  
 St. Mary's (R.O.), Victoria st, Rydalmere  
 St. Mary's (R.O.), Villiers st, Parramatta  
 St. Mary's Parochial, Cathedral st  
 St. Mary's (O. of E.), Birrell st, Waverley  
 St. Mary's of the Suburbs (R.O.), 134 George st, Erskineville  
 St. Matthews (O. of E.) Parochial, Miss K. E. Schofield, headmistress, Corso, Manly  
 St. Patrick's (R.O.), Girls, Harrington st  
 St. Patrick's—Sisters of Mercy, Ross st, Parramatta  
 St. Patrick's College—Rev. H. McDermott, principal, Darley rd, Manly  
 St. Patrick's Convent, Grosvenor st  
 St. Patrick's Monastery—Bro. Stanislaus Bergin, provincial, George st, Redfern  
 St. Paul's (O. of E.)—Mrs. A. Rogers, headmistress, Cleveland st  
 St. Paul's (O. of E.)—Rev. Canon W. H. Sharp, M.A., City rd, Camperdown  
 St. Paul's (O. of E.), Rev. Dr. Carter, George st, Canterbury  
 St. Peter Olaver (R.O.) Bardwell rd, M'sman  
 St. Peter's R.O. Girls' High School—Sister Josepha, superior, 10 High Holborn st  
 St. Peter's (R.O.), Devonshire st  
 St. Peter's (R.O.), Unwin st, Tempe  
 St. Philip's Model Church Kindergarten—Miss S. M. Street, headmistress, Grosvenor st  
 St. Philip's Parochial—Miss Street, headmistress, Grosvenor st  
 St. Saviour's (O. of E.)—Mrs. E. Rooke, 115 Young st, Redfern  
 St. Stephen's—Miss E. O'Flanagan, mistress, Missenden rd, Newtown  
 St. Stephen's Parochial, Edgecliffe rd, Woollahra  
 St. Stephen's Private Day—Miss E. Benson, mistress, Stephen st, Newtown  
 St. Thomas—Weston rd, Rozelle  
 St. Thomas' (O. of E.), King st, Enfield  
 St. Vincent de Paul (R.O.)—Rev. Richard O'Regan, Redfern st, Redfern  
 St. Vincent's Ladies' College, 76 Victoria st  
 St. Vincent's Superior School, 1 Bland st, Ashfield  
 Saunders Miss, Macquarie rd, Auburn  
 Scarborough Miss, Sydney rd, Granville  
 Scates Mrs., 31 Burlington st, N. Sydney

School of Industry, Miss E. Miles, matron, 78 Shaw st, Marrickville  
 Scots College—Rev. A. A. Aspinall, B.A., principal, Salisbury st, Waverley, and Bellevue Hill, Rose Bay  
 Sheehan Mrs. M., 171 Underwood st, Pad.  
 Sisters of Charity (R.O.), Bland st, Ashfield  
 Sisters of Charity, Albert st, Woollahra  
 Sisters of the Church (O. of E.)—Collegiate High School, 190 Glenmore rd, Pad'ton  
 Sisters of the Good Samaritan, Howard st, Canterbury  
 Sisters of the Good Samaritan, Harris rd, Five Dock  
 Sisters of St. Joseph—R.O. School, Missenden rd, Camperdown  
 Sisters of St. Joseph, Mary st, Rookwood  
 Sisters of Mercy (R.O.), Bobbin rd, Pymble  
 Small H., principal University School, 108 Regent st, Redfern  
 Smith Miss C., 75 Baptist st, Redfern  
 Smith Mrs. P., Rainbow st, Randwick  
 Squire Miss C. J., Pittwater rd, Manly  
 Stanford Miss E., 69 Thomas st, Ashfield

Stephenson Mrs. L., Alexandra st, Hunter's Hill  
 Stille Mrs. M., and Jennings Miss, 1-3 Chandos st, Ashfield  
 Stupart H. D., Wonga Wonga st, T'murra  
 Sutton Miss H., 106 Station st, Newtown  
 Sydney Business College, 30 Castlereagh st  
 Sydney Collegiate—O. W. Wright, headmaster, Bathurst st  
 Sydney Grammar School—A. B. Weigall, M.A., headmaster, College st  
 Sydney School of Arts, evening classes, 275 Pitt st  
 Sydney Wool Institute, 30 Castlereagh st  
 Symonds Mrs. E. S., Barnaby Grove, Dul. Hill  
 Tait James, Coventry rd, Homebush  
 Taylor Mrs. A., Park rd, Hurstville  
 Thompson Mrs. H. Lindsay, Rednyre rd, Strathfield  
 Thompson Miss M. E., Schwebel st, M'ville  
 Thomson Miss J., Military rd, Vauluse  
 Tournay-Hinde Miss F. E., 37 Flood st, Bondi

Treleaven Walter, M.A., Water st, Waverley  
 Trevenack Mrs. F. E., 78 Cowper st, Waverley  
 Trotter L., Forest rd, Arncliffe  
 Villa Maria (R.O.), Mary st, Hunter's Hill  
 Waverley Grammar School—G. F. Elkington, 56 Botany st, Waverley  
 Waring Miss G. E., Barton ave, Haberfield  
 Warren Miss, Merrylands rd, Prospect  
 Watt E., 59 Darghan st, Glebe  
 Way Miss Isabel, Robert st, Strathfield  
 Weir Misses, 194 Albion st  
 Wesleyan Ladies' College—Rev. E. J. Rodd, president, Park rd, Burwood  
 Whitaker Miss A., Grosvenor cres, S. Hill  
 Whyte William, 92 Stanley st  
 Whyte A. H., 170 Beattie st, Balmain  
 Williams Miss Hayes, Esplanade W, Manly  
 Wilson Mrs. R., Belgrave st, Kogarah  
 Women's College—Miss Macdonald, principal, Bligh st, Camperdown  
 Wyldman Miss, 65 Douglas st, Stanmore



# Ecclesiastical.

## AUSTRALASIAN METHODIST CHURCH.

President of the Conference—Rev. J. G. Morris Taylor (Stanmore)  
 Secretary of the Conference—Rev. Jos. Woodhouse (Parramatta)  
 Assistant Secretaries—Revs. W. Atkinson, W. Henry Howard,  
 and George H. Hewitt. Journal Secretary—Rev. J. K. Turner

### SYDNEY DISTRICT

Central Mission, York street—William G. Taylor, Henry J. O. Foreman, B.A.  
 Sunday School Department—Hon. secretary, R. H. Rickard  
 The Epworth Printing House—Paul Cliphams, manager  
 THE METHODIST—Editor, P. Cliphams  
 Military and Naval Forces—Military: William G. Taylor, senior chaplain, Sydney; James Green and H. O. Foreman, B.A.; J. E. Carruthers, chaplain, Paddington; F. Colwell, chaplain, South Head; J. G. Middleton, chaplain, Middle Head  
 Book Steward—Jos. Spence  
 Church Property Secretary—James Woolnough  
 Foreign Mission—Gen. Secretary of Missions, G. Brown, D.D.; Organizing Secretary, B. Danks  
 Sustentation and Extension Society of N.S.W.—Clerical gen. sec., James Woolnough, Burwood  
 Hay street and Pyrmont—H. Willes  
 Glebe—J. W. Collier, T. Parker  
 Balmain, Darling street—W. W. Roger  
 Balmain, Montague street Mission—Granville O. Cooke  
 Balmain, West End—W. G. Willard  
 Drummoyne, Five Dock—Wallace Deane  
 St. Leonards—W. Halse Rogers  
 Mosman—J. G. Middleton  
 Stanmore—J. G. Morris Taylor; A. Holliday, B.A., LL.B.; T. Manning Taylor, B.A.  
 Leichhardt—P. J. Stephen  
 Newington Col. Stanmore—President, Rev. C. J. Prescott, M.A.  
 Theological Institution, Stanmore—E. J. Rodd  
 Willoughby and Gordon—B. J. Meek  
 Turramurra—W. W. George  
 Hornsby—V. A. Little, B.A.  
 Ashfield—J. Bryant  
 Lewisham—Richard Sellors, D.D., W. M. M. Woodhouse  
 Burwood—O. T. Newman  
 Annandale—J. W. Lendley  
 Botany—J. Gardiner  
 Ladies' College, Burwood—President and headmaster, E. J. Rodd  
 Homebush—Charles Stead, G. Read  
 Liverpool and Granville—J. Robson, A. W. Theobald  
 Parramatta—Charles T. Newman, W. Henry Howard  
 Ryde—J. G. Morris Taylor  
 Bourke street—M. Scott Fletcher, M.A.  
 Wesley Church, Redfern—J. Penman  
 Mount Lachlan—J. A. Waddell  
 William street—M. Reaveley  
 Waverley—F. Colwell, T. F. Potts  
 Cleveland street—R. East  
 Paddington—J. E. Carruthers  
 Newtown—W. W. Rutledge, E. Fox  
 Randwick—R. H. Rickard  
 Rockdale—W. H. Beale  
 Kogarah—O. J. McCoy  
 Manly—G. Thompson  
 Norfolk Island—

NOTE.—The above are the appointments for Sydney District only.

## BAPTIST UNION OF NEW SOUTH WALES.

President—Rev. A. J. Waldoock  
 Vice-President—Herbert Priestley, Esq.  
 Treasurer—Mr. W. Arlill  
 Gen. Sec.—O. Lane, Esq.

Arncliffe—O. J. L. Mori  
 Ashfield—W. M. Cartwright  
 Auburn—A. J. Waldoock  
 Balmain—  
 Bathurst—  
 Bodangong—F. J. Dunkley  
 Boolaroo—  
 Burwood—  
 Carlton—J. Parker  
 Casino—O. T. Way  
 Coraki—O. T. Way  
 Dulwich Hill—S. Harrison  
 Goombargona—  
 Goulburn—E. Austin  
 Grafton—A. Morris  
 Granville—H. D. Archer  
 Hinton—  
 Hornsby—  
 Islington—H. Halmarck  
 Kingsgrove—  
 Kurri Kurri—V. N. Jenkyn  
 Lambton—  
 Lawrence—E. G. Hockey  
 Lithgow—  
 Liverpool—E. Pocknall  
 Gospel Car—L. E. Tranter  
 Baptist Minister unconnected with Union—W. George  
 Council, "Sherwood," Chapel at Rockdale.

## CHURCH OF ENGLAND.

Archbishop of Sydney, Metropolitan of New South Wales, and Primate of Australia and Tasmania—The Most Rev. William Saumarez Smith, D.D., "Bishopscourt," Randwick  
 Acting Dean, *ad interim*—The Most Reverend the Archbishop  
 Vicar-General and Commissary—The Ven. William James Günther, M.A.  
 Archdeacon of Camden—Ven. W. J. Günther, M.A. (Canon).  
 Archdeacon of Cumberland—Ven. J. D. Langley (Canon).  
 Canons—Ven. W. J. Günther, M.A., Rev. W. Hey-Sharp, M.A., Rev. R. Taylor, Rev. F. B. Boyce, Ven. J. D. Langley, Rev. John Vaughan, Rev. M. Archdall, M.A., Rev. N. Jones, M.A.  
 Examining Chaplains—Ven. W. J. Günther, M.A., Ven. J. D. Langley, Rev. H. Saumarez Smith, M.A.  
 Domestic Chaplain—Rev. H. Saumarez Smith, M.A.  
 Chaplains—Rev. J. Chaffers Welch, Ven. J. D. Langley (Canon), W. Hey-Sharp, M.A. (Canon), A. Yarnold, W. Hough, J. Dixon, P. J. Simpson  
 Precentor and Principal of the Cathedral Choir School—Rev. P. J. Simpson  
 St. Paul's College, Sydney University—Warlen, Rev. W. Hey-Sharp, M.A. (Canon)  
 Moore College—Principal, Rev. N. Jones, M.A. (Canon). Vice-Principal, Rev. G. A. Chambers, M.A.  
 The King's School, Parramatta—  
 Sydney Church of England Grammar School, North Sydney—C. H. Hodges, M.A.  
 Organising Secretary of the Church Society—Rev. Luke Parr  
 Chancellor—Senator the Hon. A. J. Gould  
 Registrar—Robert Atkins  
 Sydney Diocesan Registry, Bathurst at west  
 Clergy Daughters' School, Waverley—Principal, Miss E. M. Lenthall, B.A.  
 Sydney Church of England Grammar School for Girls, "Barrham," Darlinghurst—Principal, Miss Badham  
 Diocesan Building Surveyor—Orrill Blacket, 5 Bond street

## SYDNEY AND SUBURBS.

Annandale—F. W. Reeve, Johnston st, Annandale  
 Ashfield—A. Yarnold, Ashfield; W. A. M. H. Campbell, curate, Ashfield  
 Balmain North, St. John's—W. J. Cakebread, B.A., 4 Louisa rd, Balmain  
 Balmain, St. Mary's—M. Archdall, M.A. (Canon), Balmain; D. Baker, curate, Balmain  
 Balmain West, St. Thomas—J. Dixon, Balmain West; D. Creighton, curate, Balmain West  
 Belmore and Moorefields—T. Jenkin, M.A., Campsie  
 Bexley, with Arncliffe—J. Howell Price, Bexley  
 Bishopsthorpe—S. S. Tovey, B.A., St. John's rd, Glebe Point  
 Bondi—R. Nonke, B.A., Bondi  
 Botany—H. A. Dempster, Botany; G. Soo Hoo Ten, Chinese missionary, 286 Elizabeth st  
 Burwood, St. Luke's—W. H. H. Yarrington, M.A., LL.D., St. Luke's Rectory, Concord; A. Colvin, curate, Concord  
 Burwood Heights, St. Paul's—H. Bryant, B.A., Burwood Heights; E. H. Welber, curate, Burwood  
 Canterbury—R. Heffernan, Canterbury  
 Chatswood—H. G. J. Howe, Chatswood  
 Christ Church, Sydney—F. J. Albery, M.A., Pitt st south, Sydney  
 Christ Church, North Sydney—J. H. Maclean, North Sydney  
 Coogee—W. Greenwood, Belmore rd, Coogee  
 Cook's River—G. Middleton, Cook's River rd, St. Peters  
 Croydon—J. Best, Croydon  
 Darlinghurst—E. O. Beck, A.K.C., Darlinghurst rd; L. J. McDonald, B.A., Th. L. 300 Liverpool st, Darlinghurst  
 Darling Point—W. Flower, M.A., Darling Point; curate, L. R. Connell, Th. L., Darling Point  
 Drummoyne—T. D. Reynolds, Th. L., Drummoyne  
 Dulwich Hill—E. A. Colvin, Dulwich Hill  
 Enfield—F. R. Elder, B.A., Enfield  
 Enmore—O. O. Dunstan, Harrington st, Marrickville  
 Epping—H. Bradshaw, Epping  
 Erskineville—F. M. Dalrymple, "Herbertville," Erskineville rd, Erskineville  
 Five Dock—J. Elkin, Five Dock  
 Gladesville—R. N. Howard, Gladesville  
 Glenmore Road—R. R. Hook, Glenmore rd  
 Golden Grove—F. T. Trivett, Golden Grove st, Redfern  
 Gordon—H. R. King, M.A., Gordon; curates, G. W. L. Rooke, Turramurra, O. S. A. Howard, Lindfield  
 Granville—A. E. J. Rose, M.A., Granville  
 Holy Trinity, Sydney—S. G. Fielding, 7 Princes st; assistant minister, J. Smith, M.A., Lower Fort st, Miller's Point  
 Hunter's Hill—E. Owen, B.A.  
 Hurstville—D. H. Dillon, Hurstville  
 Leichhardt—E. H. B. Claydon, Leichhardt; H. A. Noble, curate, Leichhardt  
 Manly and Pittwater—A. G. Stoddart, Manly; C. B. Elwin, curate, Manly  
 Marrickville—A. E. Bellingham, M.A., Marrickville  
 Mill Hill—D. J. Knox, Mill Hill rd, Waverley  
 Milson's Point—H. C. Vinid, 50 Willoughby st, North Sydney  
 Mosman—E. S. Wilkinson, M.A., Mosman; G. F. B. Manning, curate, Mosman  
 Neutral Bay—G. North Ash, M.A., Neutral Bay  
 Newtown—R. Taylor (Canon), Egan st, Newtown; I. D. Armitage, curate, Egan st, Newtown  
 Paddington—J. W. Gillett, B.A., Oxford st, Paddington  
 Parramatta, St. John's—The Ven. W. J. Günther, M.A. (Canon), Church at Parramatta; H. F. L. Palmer, Parramatta; W. A. O'Neill, Th. L., Parramatta, curates  
 Parramatta North, All Saints—J. Done, Elizabeth st, Parramatta  
 Pennant Hills and Eringford—J. Young, Carlingford  
 Petersham—R. E. Goddard, B.A., Petersham; assistant minister, J. F. S. Russell, M.A., Th. L., Petersham; A. G. Perkins, curate, Petersham  
 Pyrmont—M. Gray, Pyrmont  
 Randwick—W. Hough, Randwick; assistant minister, W. Newmarch, Randwick  
 Redfern, St. Saviour's—A. R. Maclean, Young st, Redfern  
 Rockwood and Auburn—F. O. Williams, Auburn; curates, J. A. Cawdell, Rockwood, A. N. Burton, Auburn  
 Ryde—J. H. Mullens, Ryde  
 Strathfield and Homebush—H. J. Rose, A.K.C., Strathfield; assistant minister, W. St. John Cras, Strathfield  
 St. Andrew's Cathedral—Acting Dean: The Most Rev. the Archbishop of Sydney; P. J. Simpson, precentor, St. Andrew's Cathedral; O. E. Amos, assistant minister  
 St. Barnabas, Sydney—W. A. Charlton, St. Barnabas, George st west, Sydney; S. M. Johnstone, curate, Arundel ter, Glebe

St. James', Sydney—W. I. Carr Smith, 164 Phillip st; assistant minister, J. Kirkland, 164 Phillip st, Sydney; curates, R. O'B. Bull, J. P. Milne, 164 Phillip st  
 St. Luke's, Sydney—Vacant  
 St. Philip's, Sydney—Curate, H. T. Langley, M.A., N. Sydney  
 St. Paul's, Sydney—F. B. Boyce (Canon), Cleveland st; J. Boardman, assistant minister, Pitt st, Redfern  
 St. Thomas', North Sydney—S. H. Child, B.A., North Sydney; J. H. Chaseling, curate, North Sydney  
 St. George—H. R. A. Wilson, Kogarah; W. R. Bowers, curate, Rockdale  
 Summer Hill—John Vaughan (Canon), Summer Hill; curate, G. C. Glanville, Summer Hill  
 Surry Hills, St. David's—G. Brown, Arthur st, Surry Hills  
 Surry Hills, St. Michael's—J. N. Manning, M.A., LL.D., 198 Albion st, Surry Hills  
 Surry Hills, SS. Simon and Jude—R. O. Todd, 370 Crown st, Surry Hills  
 Sutherland—T. H. Taylor, Sutherland  
 Ultimo—Vacant  
 Wahroonga and Hornsby—S. E. L. Smith, Wahroonga; O. J. Kimberley, curate, Hornsby  
 Waterloo—J. Hargrave, Waterloo  
 Watson's Bay and Vaucluse—A. H. Champlion, M.A., Watson's Bay  
 Waverley—R. McKeown, Waverley  
 Willoughby—D. Murphy, Willoughby  
 Woollahra and Edgecliffe—H. W. Mort, M.A., Ocean st, Woollahra; curates, J. H. Best, M.A., Nelson st, Woollahra, A. W. Schapird, Adelaide parade, Woollahra  
 Woollahra—H. N. Baker, B.A., Bourke st

CONGREGATIONAL UNION OF NEW SOUTH WALES.  
 Chairman—Rev. F. V. Pratt, M.A. Treasurer—Mr. O. B. Thistlethwaite. Registrar—Mr. J. Neale Brecken. Secretary—Rev. J. Henwood Toms  
 Congregational Union Office, 264 Pitt street, Sydney.  
 Superintendent Home Missions—Rev. W. L. Patison

## SYDNEY AND SUBURBS.

Arncliffe—Vacant  
 Auburn—Vacant  
 Balmain—Rev. M. L. Johnson, B.A.  
 Bourke street—Rev. Charles Whyte, M.A.  
 Burwood—Rev. G. Campbell  
 Canterbury—Vacant  
 Chatswood—Rev. J. M. Brown  
 Croydon—Rev. W. Mathison, B.A.  
 Devonshire street—Rev. O. H. Parnell  
 Drummoyne—Rev. W. West  
 Dulwich Hill—Rev. W. Morley  
 Greenwich—Rev. E. Hutchingson  
 Granville—Rev. J. C. Harris  
 Hunter's Hill—Rev. A. P. Campbell, B.A.  
 Homebush—Rev. W. C. Jones  
 Kilarra—Rev. F. J. Ecclestone  
 Kogarah—Rev. David Morgan  
 Leichhardt—Vacant  
 Manly—Rev. J. Henwood Toms  
 Marrickville—Rev. T. Roseby, LL.D.  
 Mosman's Bay—Rev. A. H. Austin, B.A.

PRESBYTERIAN CHURCH OF NEW SOUTH WALES—  
 OFFICERS GENERAL ASSEMBLY.  
 The Right Rev. the Moderator—Rev. J. Kemp Bruce, Wahroonga  
 Clerk—John Burgess, M.A., 745 Illawarra rd, Marrickville  
 Procurator—John Garland, M.A., LL.B., Phillip st, Sydney  
 Law Agent—John A. Aiken, Victoria arcade, Castlereagh st, Sydney

Offices of the Church—23 York st, Sydney  
 Financial Secretary—Mr. W. Wood, Church offices  
 SYDNEY PRESBYTERY.  
 Ashfield, Liverpool road—Vacant  
 Ashfield, St. David's—G. MacInnes, M.A., D.D. (Clerk), 147 Parramatta rd, Summer Hill  
 Balmain, Campbell street—J. Fender Blair, The Manse Balmain



Balmaln, St. Paul's—John Edwards, B.A., The Manse, Rozelle  
Bexley—T. Hill, M.A., Wollongong rd, Arncliffe  
Botany—James Oarson, The Manse, Botany  
Burwood, St. James'—R. Scott-West, The Manse  
Chalmers' Church—Vacant  
Chatawood—Rev. Alex. McKinlay  
Chinese Church, Foster street, City—Rev. J. Young Wai, 2  
Mary st, Surry Hills  
Drummoyn—James Cosh, B.D.  
Epping—Vacant  
Fullerton Memorial—D. Fenwick, 455 Dowling st, Moore Park  
Gladesville—Rev. E. J. Thomson  
Glebe—T. E. Clouston, D.D., "Clifton," Boyce st, Glebe Point  
Hornsby and Thornleigh—Vacant  
Hunter-Baillie Memorial—J. S. Scott, Johnston st, Annandale  
Hurstville—R. Kay, M.A.  
Kogarah—J. Keith Miller, The Manse, Kogarah  
Lane Cove—Robt. Jackson, M.A., "Walwera," Woolwich rd,  
Hunter's Hill  
Leichhardt—Geo. Milne, M.A., 3 Macaulay st  
Manly—J. Anderson Gardiner, B.A., The Manse, Manly  
Marrickville—John Burgess, M.A., Illawarra rd, Marrickville  
Macnell Memorial, Waverley—Thos. Morgan, Birrell st  
Mosman—J. Lamont, F.L.S., "Yldin," Moruben rd, Mosman  
Neutral Bay—R. H. Waugh, M.A., 10 Barry st, Neutral Bay  
Newtown—R. J. Wallace, The Manse  
North St. Leonards—D. Bruce, D.D., Killara; and W. H. Ash,  
The Manse, Crow's Nest  
North Sydney, St. Peter's—J. Kinghorn, The Manse  
Paddington, St. John's—Vacant  
Petersham—R. E. Davies, M.A., Fisher st  
Pymble—Vacant  
Pyrmont—C. W. Willis, The Manse  
Randwick—O. H. Talbot  
Redfern, St. Luke's—T. J. Curtis, 81 Pitt st, Redfern  
Rosedale—Vacant  
St. Andrew's—Vacant  
St. Stephen's—J. Ferguson, "Paxton House," Glebe Point  
Scots Church—W. M. Dill Macky, D.D., Darley rd, Manly  
Stanmore—O. A. White, B.A., 34 John st, Petersham  
Wahroonga—J. Kemp Bruce, The Manse, Wahroonga  
Waverley—J. Macaulay, M.A., The Manse  
Woollahra—R. G. Macintyre, M.A., B.D.  
Woolloomooloo—J. T. Thorburn, 113 Wallis st, Woollahra  
Principal of St. Andrew's College—Andrew Harper, D.D.  
Principal of Ladies' College—John Marden, M.A., LL.D.  
Principal of Scots College—Rev. A. A. Aspinall, B.A.  
Chaplain of H.M. Prisons—Rev. W. Mackenzie  
Emeritus—Revs. R. S. Paterson, Andrew Barron, M.A., D.  
Jackson

ROMAN CATHOLIC CHURCH.

ARCH-DIOCESE OF SYDNEY.

Cardinal-Archbishop—His Eminence Patrick F. Cardinal Moran  
Coadjutor-Archbishop—Most Rev. Michael Kelly, Arch-  
bishop of Acrida. Cardinal-Archbishop's Secretary—Rt.  
Rev. Monsignor O'Haran. Coadjutor-Archbishop's Secre-  
tary—Rev. M. A. Flemming  
Diocesan Council—Rt. Rev. Monsignor J. J. Carroll, P.P., V.G.,  
Ven. Archpriest Sheehy, O.S.B., V.G., Monsignor O'Brien,  
D.D., Very Rev. Dean Slattery, P.P., Very Rev. J. P.  
Moynagh, P.P.

CHURCHES.

Sacred Heart—Rt. Rev. Monsignor J. J. Carroll, V.G., Rev.  
D. F. Conaghan, Rev. P. Power  
St. Bede's, Pyrmont—Rev. P. McIntyre, Rev. F. Bowes  
St. Benedict's—His Grace Archbishop Kelly. Rev. J. Furlong,  
Adm., Revs. M. A. Flemming and B. Comiskey  
St. Francis, Haymarket—Rev. J. J. Byrne, Adm., J. H. Morris  
St. Mary's Cathedral—His Eminence the Cardinal, Rt. Rev.  
Monsignor O'Haran, Adm., Revs. J. O'Gorman, W.  
Barry, M. Sherin, T. Rohan, and J. Meaney  
St. Patrick's—Rev. A. Ginnisty, S.M., P. Piquet, S.M.,  
V. Suleau, S.M., E. Englert, S.M.  
St. Peter's, Surry Hills—Rev. R. Ollender, D. O'Reilly

SUBURBAN CHURCHES.

Annandale—Rev. E. Rohan  
Ashfield—The Vincentian Fathers: Superior, Very Rev. T.  
Lawless, O.M., Rev. J. J. Hanly, O.M., Rev. John Henry,  
O.M., J. Barry, O.M., P. Quinn, O.M.  
Balmaln East, St. Augustine's—Rev. M. Rohan, P.P., Rev.  
J. Egan  
Balmaln West, St. Joseph's—Rev. J. P. Moynagh, P.P., Rev. F.  
Flavahan

Camperdown—Rev. J. Martin  
Concord and St. Ann's—Revs. P. Byrne, P.P., J. Shevens, R.  
Woulfe  
Drummoyn, St. Mark's—Rev. P. Klein, S.V.D.  
Forest Lodge—Rev. P. L. Coonan, Rev. J. Whyte (Diocesan  
Inspector of Schools), Rev. M. O'Kelly  
Golden Grove—Rev. M. Fitzpatrick  
Granville—Rev. J. Grace  
Hurstville—Revs. J. O'Driscoll, P. Walsh  
Lane Cove—Revs. P. Briody, P. Nulty  
Leichhardt—Rev. James O'Reilly  
Manly—Attended from St. Patrick's College: Rev. T. Barry  
Macdonaldtown—Rev. R. Bridge  
Marrickville—The Passionist Fathers: Superior, Very Rev.  
Frederic Heffernan, O.P., Gerard Ochester, F. Abel, O.P.  
Rev. F. Abel Morris, O.P., Alphonsus Coen, O.P.  
Mosman—Revs. E. O'Brien, J. O'Kegan  
Mount Carmel—Revs. J. Collins, P.P., A. Hogan, M. Battle.  
Rev. P. Callistus Henry  
Newtown—Very Rev. P. Slattery, P.P.; Rev. J. Lonergan  
North Sydney—Very Rev. J. Ryan, S.J., Revs. J. Brennan, S.J.,  
E. O'Brien, S.J., G. Kelly, S.J., J. Gately, S.J.  
Lewisham—Revs. T. Phelan, S. Burke, D.D.  
Parramatta—Revs. F. McDermott, adm., P. Doherty  
Randwick and Botany—Fathers of the Sacred Heart: P.  
Tread, M.S.H., H. Ohtell, M.S.H., E. Merg, M.S.H., and  
F. Bornau  
Redfern—Revs. R. O'Regan, P. Constilne  
Rookwood—Revs. M. Kirby, F. Murphy  
Rydalmere—Rev. J. M. Kelly  
Ryde—Rev. E. Gell  
St. Aloysius' College, Milson's Point—Very Rev. J. Nulty, S.J.  
St. Ignatius' College, Riverview—Very Rev. T. Gartlan, S.J.,  
Rector  
St. John's College, in the University of Sydney—Right Rev.  
Monsignor O'Brien, Rector  
St. Patrick's College, Manly—Revs. H. McDermott, T. Hayden,  
P. O. Oregan, T. Barry, T. Maguire, and P. Murphy  
Villa Maria, Hunter's Hill—Rev. J. Huanet, S.M., P. Coué, S.M.  
Wattmatta—Rev. J. J. Murphy  
Woollahra, Paddington, Waverley and Watson's Bay—Very  
Rev. J. L. Begley, O.F.M., J. S. Joyce, O.F.M., P. B.  
Kennedy, O.F.M., P. B. Lawlor, O.F.M., O. A. Hyland,  
O.F.M., G. B. Birch, O.F.M., M. B. Gaynor, O.F.M., J. O.  
Coleman, O.F.M., Rev. F. Fisher, O.F.M.

GREAT SYNAGOGUE—Elizabeth street.

Chief Minister—Rabbi Francis L. Cohen.  
Minister—Rev. A. D. Wolinski.  
President—Neville D. Cohen, Esq.  
Vice-President—John J. Cohen, Esq., M.L.A.  
Hon. Treasurer—Moritz Gotthelf, Esq.  
Secretary—S. Frankel.

THE SYDNEY MISSION TO SEAMEN.

The Mariners' Church and Institute, George street North.  
Services:—Sunday, Morning Service at 11 a.m.; Holy Com-  
munion at 11.45; Evening at 7 p.m. Wednesday, Evensong  
at 7.30. Friday, Bible Class at 7.30.  
The Institute—Concerts every Tuesday and Thursday; Satur-  
day, a Special Social Evening. Other evenings, table and  
round games.  
The Institute is open daily from 10 a.m. to 11 p.m. Daily papers,  
week'y magazines, bagatelle boards, writing material, etc.  
Every thing free to all seamen of all nationalities and creeds.  
The Mission is maintained by voluntary contributions.  
Chaplain—T. H. Distin Morgan, B.A.  
Assistant Chaplain—Rev. Allan F. Pain  
Lay Missionary—O. H. Moss.  
Hon. Treasurer—Commander Pritchard, R.N.R.  
Hon. Secretaries—Miss Grace Hall and Miss Ethel Rossiter

ASSOCIATED CHURCHES OF CHRIST.

City Temple, Campbell st, Sydney—Preacher, P. A. Dickson.  
Paddington st, Paddington—Preacher, T. Hagger.  
"Tabernacle," Cannon st, Petersham—Preacher, A. E. Illing-  
worth.  
"Tabernacle," Metropolitan rd, Enmore—Preacher, G. T.  
Walden, M.A.  
Chapel, Illawarra rd, Marrickville—Preacher, W. J. Williams  
Chapel, Rookwood—Preacher, G. H. Browne.

# EUROPEAN MANUFACTURERS.

## ADVERTISING AGENTS.

WILLS W. M., 151 Cannon st, London, E.C.

## AMERICAN PRODUCE IMPORTERS.

EDWARDS RICHARD AND CO., 5 Henrietta st,  
Covent Garden Market, London, W.C.

## DINNEFORD'S MAGNESIA.

Sold by all chemists and druggists—(See advt.)

## ENGINEERS.

NEAL THOMAS AND SONS, Engineers, Millwrights,  
and Steel Mill Manufacturers, 32 Eagle Wharf road,  
Hoxton, London, N.

## GLASS BOTTLE MANUFACTURERS.

KILNER BROTHERS, King's Cross, London—(See advt.)

## INDIARUBBER MANUFACTURERS.

WARNE WILLIAM AND CO., 29 Gresham st, London.  
Works, Tottenham, England—(See advt.)

## MAGNESIA MANUFACTURERS.

DINNEFORD'S Fluid Magnesia. Sold by all chemists—  
(See advt.)

# THOMSON'S NEW MODEL CORSETS

ENGLISH-MADE THROUGHOUT.

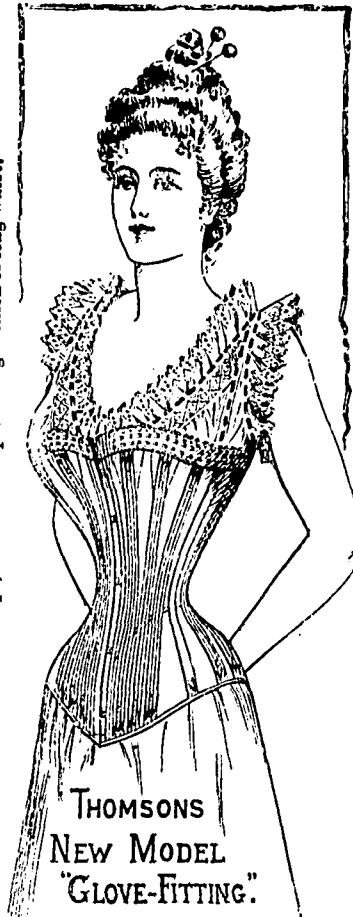

These World-Renowned Corsets have been entirely Re-modelled, are now the Perfection of Shape, and meet the prevailing fashion of long waist.

The most Comfortable and Durable Corset made; and therefore the Cheapest. N.B.—Old Model Corsets always in stock.

To be had of all Dealers throughout the World.  
The Latest Novelty in Corsets,

Thomson's "GRACIOSA" Unbreakable Waist.  
Natural Hinge. Ask to see them.

W. B. THOMSON AND CO., LTD., N.E., Homerton  
Agent for Australasia:  
G. F. GRIFFITHS, Watson's Chambers, Melbourne

**MUSICAL BOX MANUFACTURERS.**

**PAILLARD C. AND CO.**, 62 Holborn Viaduct, London,  
and 680 Broadway, New York—(See advt.)

**PAPER MANUFACTURERS.**

**WIGGINS, TEAPE AND CO., LIMITED**, Paper-  
makers, Wholesale and Export Stationers, and Govern-  
ment Contractors, 10-11 Aldgate, London. Sydney  
Office, Ash st, off 338 George st

**PEN MANUFACTURERS.**

**GILLOTT JOSEPH**—(See advt.)

**MITCHELL WILLIAM (PENS), LTD.**, 44 Cannon st,  
London. Works, Cumberland st, Birmingham—(See  
advt.)

**LEONARDT D. AND CO.**, Patentees and Manufacturers  
of Steel Pens of every description, Penholders, &c.  
Universal Pen Works, Birmingham. London address:  
12 Rose st, Paternoster Square, E.C.

**PENCIL-CASE MAKERS.**

**MORDAN S. AND CO.**, 41 City road, London (also Silver  
Goods generally). Telegram, "Pencil London." Highest  
award at Melbourne Exhibition, 1889.

**SAFES.**

**SKIDMORE FIREPROOF SAFES**—John Sands,  
agent, 374 George st, Sydney—(See advt.)

**STATIONERS (WHOLESALE AND EXPORT).**

**WIGGINS, TEAPE AND CO., LIMITED**, Paper-  
makers, Wholesale and Export Stationers, Government  
Contractors, &c., 10 Aldgate, London. Sydney Office,  
Palling's buildings, Ash st, off 338 George st

**TOBACCO POUCH MANUFACTURERS.**

**WARNE WILLIAM AND CO.**, 29 Gresham st, London.  
Mills, Tottenham, England—(See advt.)

# GOVERNMENTAL AND PARLIAMENTARY.

**GOVERNOR-GENERAL OF THE COMMONWEALTH.**

His Excellency the Right Honorable Henry Stafford, Baron Northcote, Knight Grand Cross of the Most Distinguished Order of  
Saint Michael and Saint George, Knight Grand Commander of the Most Eminent Order of the Indian Empire, Companion  
of the Most Honorable Order of the Bath, Governor-General and Commander-in-Chief of the Commonwealth of Australia.  
Private Secretary—Hannet Holditch Share, R.N.  
Military Secretary—Captain the Hon. O. F. Greville (late) 7th (Queen's Own) Hussars  
Aides-de-Camp—Captain G. B. Stephens, Rifle Brigade; Captain B. A. T. Kerr Pearce, Rifle Brigade  
Official Secretary and Secretary of the Executive Council—Captain George Steward

**FEDERAL EXECUTIVE COUNCIL.**

Minister of External Affairs—The Honorable Alfred Deakin.  
Attorney-General—The Honorable Littleton Ernest Groom.  
Minister of Trade and Customs—The Honorable Sir William John Lyne, K.O.M.G.  
Treasurer—The Right Honorable Sir John Forrest, P.C., G.O.M.G.  
Postmaster-General—The Honorable Austin Chapman  
Minister of Defence—  
Minister of Home Affairs—The Honorable Thomas Thomson Ewing.  
Vice-President of the Executive Council—The Honorable John Henry Keating  
Without portfolio—The Honorable Samuel Mauger.

## PARLIAMENT OF THE COMMONWEALTH.

**MEMBERS OF THE SENATE.**

**THIRD PARLIAMENT—THIRD SESSION.**

*New South Wales.*

Senator Major The Honorable Albert John Gould  
Senator John Proctor Gray  
Senator The Honorable Edward Davis Millen  
Senator Lieut.-Colonel The Honorable John Cash Nelid  
Senator The Honorable Edward Pulsford  
Senator The Honorable James Thomas Walker

*Queensland.*

Senator T. S. Chataway  
Senator Thomas Givens  
Senator A. J. J. St. Ledger  
Senator R. J. Sayers  
Senator The Honorable James Charles Stewart  
Senator Henry Turley

*South Australia.*

Senator Robert Storrie Guthrie  
Senator The Honorable Gregor McGregor  
Senator W. Russell  
Senator William Harrison Storey  
Senator The Honorable Sir Josiah Henry Symon, K.O.M.G.  
Senator J. Vardon

*Tasmania.*

Senator C. Cameron  
Senator The Honorable John Singleton Clemons  
Senator The Honorable Henry Dobson  
Senator The Honorable John Henry Keating  
Senator The Honorable James Macfarlane  
Senator The Honorable E. Mulcahy

*Victoria.*

Senator The Honorable Robert Wallace Best  
Senator Edward Finley  
Senator The Honorable Simon Fraser  
Senator J. H. McColl  
Senator The Honorable William Arthur Trenwith  
Senator T. Tunnicliffe

*Western Australia.*

Senator John William Croft  
Senator Hugh De Largie  
Senator P. J. Lynch  
Senator George Henderson  
Senator E. Needham  
Senator The Honorable George Foster Pearce

**OFFICERS OF THE SENATE.**

The Clerk of the Parliaments—Edwin Gordon Blackmore, Esq., C.M.G.  
The Clerk Assistant—Charles Broughton Boydell, Esq.  
The Usher of the Black Rod—George Edward Upward, Esq.  
The Principal Parliamentary Reporter—B. Harry Friend, Esq.

# JOSEPH GILLOTT'S PENS.



Best known throughout the World,  
because they are really the Best Pens.

The difference between comfort and  
discomfort in writing lies between  
**JOSEPH GILLOTT'S** Pens and any  
others. If you wish to get the best  
results you must have the best pens,  
and you must have a pen which exactly  
fits the hand. **THAT** pen will be  
found in the long list of special pens  
by **JOSEPH GILLOTT**. Try the  
"Welcome," "Pearl," or "Zoo"  
(the New Metal Pens); or the im-  
proved stub (the "J.G.")

Ask your Stationer for them in Australia. If difficult to  
obtain, write **JOSEPH GILLOTT & SONS**, 37 Gracechurch  
Street, LONDON, E.C.

