

CONTENTS.

	PAGE.
INDICES	v.-xlv.
ALMANAC	xlvi.-xlviii.
MUNICIPAL	1.
CITY STREETS DIRECTORY	1-159
SUBURBAN DIRECTORY	161-741
ALPHABETICAL DIRECTORY	743-1397
TRADES DIRECTORY.	1399-1659
COUNTRY COMMERCIAL DIRECTORY.	1A-229A
COUNTRY ALPHABETICAL	1B-176B
PASTORAL	1C-194C
PASTORAL INDEX	1D-55D
JUSTICES OF THE PEACE	1540-1550
EDUCATIONAL	1661-1666
ECCLESIASTICAL	1667-1669
EUROPEAN TRADES LIST	1670
GOVERNMENTAL AND PARLIAMENTARY	1671-1689
CIVIL DEPARTMENTS	1680-1689
NAVAL AND MILITARY—COMMONWEALTH	1673-1677
STAMP DUTIES	1690-1691
WHARFAGE AND TONNAGE RATES	1692
FIRMS WITH FIXED PAY-DAYS	1694-1705
CENSUS	1698

GENERAL INDEX.

	PAGE		PAGE		PAGE
Aborigines' Protection Board	1682	Defence Department (Federal)	1673	Incorporated Law Institute	1689
Agent-General for the State in Eng- land	1689	Departments (Government)—See res- pective names	1673	Industrial Court	1688
Agricultural Colleges	1686	Department of Agriculture	1685	Industrial Registrar	1684
Agricultural Department	1685	Department of Home Affairs (Fed.)	1672	Industrial School for Girls	1685
Alphabetical Directory	743-1397	Department of Prisons	1688	Infantry	1675
Architect, Government	1686	Department of Trade and Customs (Federal)	1673	Insolvency Court	1688
Art Gallery	1685	Distilleries and Sugar Refineries Department	1673	Inspector-General of Police	1680
Assignees—Official	1680	District Court Judges	1688	Institutes	1628
Associates and Clerks of Arrangements	1687	District Court	1688	Instruction, Public (Department)	1684
Associations	1409	District Registrars	1601	Justice—Minister for	1687
Asylums Department	1680	Ecclesiastical	1687	Justices of the Peace	1540
Attorney-General	1687	Educational	1661	Labour and Industry Department	1685
Audit Department	1680	Electoral Office (Commonwealth)	1677	Land and Income Tax Department	1683
Australian Museum	1685	Electoral Office (State)	1681	Land Appeal Court	1689
Bankruptcy Department	1688	Electric Telegraphs	1673	Land—Claims to Grants of	1689
Banks	1414	Engineers, Military	1675	Lands—Secretary for	1689
Barracks and Ordnance Department (Federal)	1674	English and Continental Manufac- turers	1670	Lands Titles Branch	1689
Barristers	1415	Equity—Master in	1687	Law Institute	1689
Barristers' Admission Board	1689	European Manufacturers	1670	Legal Directory—See Trades section for Barristers, Solicitors, Official Assignees, also Minister for Jus- tice	1679
Berthing Rates, etc.	1692	Executive Council (State)	1678	Legislative Assembly	1679
Biloela Gaol	1689	Executive Council (Federal)	1671	Legislative Assembly—Officers of	1679
Board of Health	1680	Explosives Department	1683	Legislative Council	1678
Board for Opening Tenders—Public Works	1684	External Affairs (Department of)	1672	Legislative Council—Officers of	1679
Botanic Gardens	1686	Federal High Court	1672	Libraries	1555
British Ships of War on the Austro- lian station	1690	Finance and Trade—Treas. and Sec.	1683	Local Government Branch	1680
Cadet Office	1677	Fire Brigades	1681	Lunacy Department	1680
Carpenterian Reformatory	1645	Firms' Pay-days	1684	Lunatic Asylums—See Institutions	1528
Cemeteries	1441	Fisheries Board	1681	Magistrates—Stipendiary	1688
Census	1693	Forestry Branch	1689	Master in Equity	1687
Centennial Park	1680	Free Public Library	1685	Master in Lunacy	1680
Central Police Court	1688	Friendly Societies	1681	Medical Practitioners	1566
Certificated Conveyancers	1456	Gaol, Darlinghurst	1688	Metropolitan Board of Water Supply and Sewerage	1687
City Streets Directory	1-159	General Post Office (Federal)	1673	Metropolitan District Board Old Age Pensions	1684
Civil Departments	1680	Geological Branch	1685	Military Forces	1673
Civil Service Board	1680	Governmental and Parliamentary	1671	Mines—Secretary for	1685
Claims to Grants of Land	1680	Government Ambulance Corps	1685	Minister for Justice	1687
Clerks of Petty Sessions	1688	Government Asylums	1680	Minister for Public Instruction	1684
Clubs	1445	Government Printing Office	1683	Money Order Department (Federal)	1678
Coal Fields and Coal Mines	1685	Government Savings Bank	1684	Municipal—See commencement of City Streets and of respective Suburbs	1678
Coast Hospital	1680	Government Statistician	1681	Museum	1685
Colleges	1681	Governor-General of the Common- wealth	1671	National Art Gallery	1685
Colonial Defence Boats	1680	Grants of Land—Claims to	1689	Nautical Training-school Sobraon	1684
Colonial Distilleries Inspector	1673	HANSARD Parliamentary Report- ing Staff	1670	Navigation Department	1683
Chief Secretary	1449	Harbour Rates, etc.	1692	Naval Brigade	1677
Commissioners for Affidavits	1677	Harbour Trust	1684	Naval Department (Imperial)	1630
Commonwealth Offices	1671	Hawkesbury Agricultural College	1686	Naval Forces	1677
Commonwealth Ministry	1672	Health Board	1680	N.S.W. Lancers	1674
Commonwealth Parliament	1671	Health and Medical Department	1690	Notaries Public	1678
Commonwealth Senate	1671	High Court of Australia	1672	Observatory	1685
Commonwealth Weather Bureau	1685	Hospitals	1614	Official Assignees	1580
Consuls	1454	House of Representatives (Members)	1672	Officers of Legislative Council and Assembly	1679
Conveyancers	1456	Immigration and Tourist Bureau	1689	Officers of the Senate	1671
Coroner's Court	1688	Imperial Government Establish- ments	1670	Officers of the House of Representa- tives	1672
Crown Prosecutors	1683	Imperial Pensions	1683		
Crown Solicitor	1687				
Curator's Depart. (Supreme Court)	1688				
Customs (Federal)	1673				
Darlinghurst Gaol	1688				
Deeds Branch—Registrar-General	1682				

PAGE		PAGE		PAGE	
Officers administering the Govern- ments of the Australasian States ..	1890	Railways and Tramways ..	1881	Sydney Harbour Trust ..	1684
Old-Age Pensions ..	1884	Regiment of Cavalry ..	1874	Sydney Mint ..	1679
Ordnance Department ..	1674	Registrar-General ..	1682	Sydney Technical College ..	1601
Parliamentary ..	1671	Royal Mint ..	1679		
Parliamentary Draughtsmen ..	1687	Secretary of Finance and Trade ..	1683	Taxation Department ..	1683
Parliamentary Library ..	1679	Secretary for Lands ..	168	Technical Education ..	1684
Parliamentary Reporting Staff— HANSARD ..	1679	Secretary for Mines ..	1685	Technological Museum ..	1661
Pastoral Directory ..	1670	Secretary for Public Works ..	1686	Telegraph Department ..	1673
Patents and Trade-marks Office ..	1673	Senate—Commonwealth ..	1671	Tender Board—Public Works ..	1684
Patent Attorneys ..	1680	Sewerage Branch—Works ..	1671	Theatres—See Places of Amusement ..	1691
Pay Days ..	1694	Sheriff's Department ..	1687	Tonnage Rates, etc. ..	1692
Permanent and Volunteer Military Forces ..	1673	Shipping Masters ..	1688	Trade and Finance—Treasurer and Secretary ..	1683
Petty Sessions (Suburban) Clerks of ..	1688	Ships of War on Australian Station ..	1690	Trade and Customs (Federal) ..	1673
Police Courts ..	1688	Sobraon Training Ship ..	1681	Trade Unions Registrar ..	1631
Police Inspector-General ..	1680	Societies—Miscellaneous ..	1616	Trades Directory ..	1399-1650
Postmaster-General ..	1673	Solicitors ..	1618	Tramways ..	1684
Prisons Department ..	1688	Solicitors' Admission Board ..	1680	Transshipment Rates, etc. ..	1692
Probates (Registrar) ..	1688	Spectacle Island ..	1690	Treasurer and Secretary for Finance and Trade ..	1683
Prothonotary ..	1687	Stamp Duties Office ..	1683	Treasury ..	1683
Public Instruction ..	1684	Stamp Duties ..	1683	Trigonometrical Survey of the Colony ..	1689
Public Library ..	1685	State Children's Department ..	1687	Vice-Admiralty Court ..	1687
Public Works—Secretary for ..	1680	State Labour Bureau ..	1685	Volunteer Artillery ..	1675
Public Service Board ..	1689	Stipendiary Magistrates ..	1688	Water Police Court ..	1688
Public Works—Board for Opening Tenders ..	1684	Stock and Brands Branch ..	1686	Weights and Measures ..	1680
Railways ..	1684	Stores Supply and Tender Board ..	1694	Wharfage, Harbour, Transshipment, Tonnage and Berthing Rates ..	1692
Railway and Tramway Construction ..	1684	Suburban Clerks of Petty Sessions ..	1688	Works (Public) Department ..	1686
		Suburban Directory ..	161-741	Works—Board for Opening Tenders ..	1684
		Sugar Refineries Department ..	1673		
		Supreme Court ..	1687		
		Surveyor (Chief), &c. ..	1689		
		Sydney District Court ..	1688		

STREETS INDEX.

CITY AND SUBURBS.

PAGE		PAGE		PAGE	
Abattoirs, Glebe Island, Balmain ..	212	Albert rd, Strathfield ..	672	Alexandra st, Hunter's Hill ..	965
Abattoirs rd ..	1	Albert square, Paddington ..	533	Alexandria st, Arncliffe ..	635
Abattoirs rd, Rozelle ..	212	Albert street ..	2	Alfred rd, Forest Lodge ..	331
Abbotsford par, Abbotsford ..	305	Albert st, Beaconsfield Estate (East Hills) ..	245	Alfred st, Annandale ..	179
Abbotsford rd, Homebush ..	671	Albert st, Botany (Hancock's Gardens) ..	245	Alfred st, Burwood ..	261
abbott rd, Artarmon, Willoughby ..	711	Albert st, Burwood ..	261	Alfred st, Canterbury ..	282
Abbott st, Granville ..	352	Albert st (Belmore), Canterbury ..	282	Alfred st, Circular Quay ..	3
Abbott st, Kensington ..	597	Albert st (now Boundary st), Chats- wood ..	711	Alfred st, Clarkes Pt., Hunter's Hill ..	368
Abbott st, North Sydney ..	501	Albert at Darlinghurst (now called Hughes st) ..	2	Alfred st, Granville ..	352
Abbott st, Randwick ..	597	Albert st, Drummoyne ..	305	Alfred st (Kibblewhite's Estate), Leichhardt ..	393
A Beckett st, Granville ..	352	Albert st, Erskineville ..	324	Alfred st, Marrickville ..	590
Abercorn st, Bexley ..	248	Albert st, Gladesville ..	656	Alfred st, North Botany ..	427
Abercrombie lane ..	1	Albert st, Forest Lodge ..	351	Alfred st, North Sydney ..	495
Abercrombie street ..	613	Albert st, Granville ..	352	Alfred st, Merrylands, Prospect ..	502
Abercrombie st, Redfern ..	365	Albert st, Guildford ..	590	Alfred st, Parramatta ..	555
Abigail st, Hunter's Hill ..	182	Albert st, Hornsby ..	362	Alfred st, Rozelle ..	213
Abigail st, Summer Hill ..	635	Albert st, Leichhardt ..	362	Alfred st, St. Peters ..	663
Aboukir st, Rockdale ..	316	Albert st, Leichhardt ..	362	Alfred st, Waverley ..	693
Abuklea rd, Eastwood ..	370	Albert st, Marrickville ..	427	Alfred st, Coogee ..	598
Acacia st, Oakley ..	261	Albert st, Newtown ..	460	Alfred st, Outley ..	379
Acton st, Burwood ..	2	Albert st, Paddington ..	553	Alfred st, Newtown ..	460
Ada st ..	296	Albert st, Parramatta ..	555	Alfred st, Auburn ..	205
Ada st, Concord ..	324	Albert st, Petersham ..	569	Alfred st, Belmore ..	282
Ada lane, Erskineville ..	324	Albert st, Pyrmont (now called Law- son st) ..	2	Alfred st, Carlton ..	379
Ada st, Erskineville ..	370	Albert st, Randwick ..	597	Alfred st, Drummoyne ..	308
Ada st, Oakley, Kogarah ..	501	Albert st, Redfern ..	614	Alfred st (now Trelawny rd), East- wood, Ryde ..	656
Ada st, North Sydney ..	555	Albert st, Rockdale ..	635	Alfred st, Newtown ..	469
Ada st, Parramatta ..	324	Albert st, Rookwood ..	650	Alfred st, Outley ..	379
Ada Villas terrace, Erskineville ..	352	Albert st, Roseville (now called Boundary st) ..	655	Alfred st, Parramatta ..	555
Adam st, Granville ..	205	Albert st, Rozelle ..	213	Alfred st, Rozelle ..	213
Adderley st, Silverwater, Auburn ..	650	Albert st (now called Potts st), Ryde ..	656	Alfred st, Sans Souci ..	635
Adderley rd, Dundas ..	314	Albert st, St. Peters ..	663	Alfred st, Turramurra ..	677
Addiscombe Park, Manly ..	417	Albert st (now Rowe st), Tivoli Es- tate, St. Peters ..	663	Alfred st, Marrickville ..	427
Addison rd, Balmalm ..	420	Albert st, Waverley ..	692	Alfred st, Concord ..	208
Addison rd, Manly ..	417	Albert st, Woollahra ..	725	Alfred st, North Sydney ..	604
Addison st, Kensington ..	597	Alberta st ..	2	Alfred st (see Allen st) ..	3
Adelaide lane, Surry Hills ..	2	Alberto st, Leichhardt ..	392	Alfred st, Alexandria ..	161
Adelaide place (now Athlone place) ..	656	Alberto ter (see 34 to 76 Darlinghurst road) ..	38	Alfred st, North Ryde ..	656
Adelaide rd, Meadowbank ..	725	Albion lane, Annandale ..	171	Alfred st ..	3
Adelaide st ..	725	Albion lane, Surry Hills ..	213	Alfred st, Arncliffe ..	635
Adelaide par, Woollahra ..	501	Albion st ..	213	Alfred st, Canterbury ..	282
Adelaide st, Woollahra ..	213	Albion st ..	213	Alfred st, Glebe ..	331
Adolph st, North Sydney ..	711	Albion st ..	213	Alfred st, Granville ..	352
Adolphus lane, Balmalm ..	365	Albion st, Annandale ..	171	Alfred st, Leichhardt ..	393
Adolphus st, Balmalm ..	205	Albion st, Leichhardt ..	365	Alfred st, Rookwood ..	650
Adolphus st, Naremburn ..	2	Albion st, Marrickville ..	427	Alfred st, Waverley ..	693
Ady st, Hunter's Hill ..	597	Albion st, Paddington ..	533	Alfred st, Willoughby ..	712
Afonsa st, Auburn ..	2	Albion st, Parramatta ..	555	Alfred st, Waverley ..	693
Agar st ..	427	Albion st, Randwick ..	597	Alfred st, Waverley ..	693
Agar st east ..	316	Albion st, Rozelle ..	213	Alfred st, Waverley ..	693
Agar st, Marrickville ..	672	Albion st, Waverley ..	692	Alfred st, Waverley ..	693
Agincourt rd, Eastwood ..	392	Albyn rd, Strathfield ..	672	Alfred st, Waverley ..	693
Agnes st, Strathfield ..	555	Albyn st, Bexley ..	248	Alfred st, Waverley ..	693
Ainsworth st, Leichhardt ..	568	Alderson st, Redfern ..	614	Alfred st, Waverley ..	693
Aird st, Parramatta ..	501	Alderson st, Waterloo ..	682	Alfred st, Waverley ..	693
Albany rd, Stanmore ..	388-711	Alexander ave, Mosman ..	455	Alfred st, Waverley ..	693
Albany st, North Sydney ..	725	Alexander lane ..	3	Alfred st, Waverley ..	693
Albany st, St. Leonards ..	468	Alexander st ..	3	Alfred st, Waverley ..	693
Albemarle avenue, Woollahra ..	711	Alexander st ..	3	Alfred st, Waverley ..	693
Albemarle st, Newtown ..	261	Alexander st, Alexandria ..	181	Alfred st, Waverley ..	693
Albert avenue, Chatswood ..	182	Alexander st, Arncliffe ..	635	Alfred st, Waverley ..	693
Albert crescent, Croydon ..	392	Alexander st, Balmalm ..	213	Alfred st, Waverley ..	693
Albert Grove, Ashfield ..	533	Alexander st, Botany ..	712	Alfred st, Waverley ..	693
Albert lane, Leichhardt ..	182	Alexander st, Chatswood, Willoughby ..	712	Alfred st, Waverley ..	693
Albert lane, Paddington ..	533	Alexander st, Coogee ..	598	Alfred st, Waverley ..	693
Albert parade, Ashfield ..	500	Alexander st, Manly ..	418	Alfred st, Waverley ..	693
Albert parade, Guildford ..	533	Alexander st, North Sydney ..	502	Alfred st, Waverley ..	693
Albert place (now called Saunders lane), Pyrmont ..	2	Alexander st, Paddington ..	533	Alfred st, Waverley ..	693
Albert place (now Fitzroy place) ..	2	Alexander par (Waltara), Hornsby ..	362	Alfred st, Waverley ..	693
Albert rd, Auburn ..	205	Alexandra par, Rockdale ..	635	Alfred st, Waverley ..	693
Albert rd, Canterbury ..	282	Alexandra rd, Glebe ..	331	Alfred st, Waverley ..	693
Albert rd, Homebush ..	673	Alexandra st, Concord ..	200	Alfred st, Waverley ..	693
		Alexandra st, Drummoyne ..	305	Alfred st, Waverley ..	693

BEECROFT.

17 m. N. Rail direct.
Andrew W. L., Land and Estate Agent
Boutcher A. I., Chemist
Higgins Samuel, Store
Lidwill Mark, Physician
Nixon William, Architect
Seale O., Dentist
Stobo Thomas, General Store

BEE MOUNTAIN.

470 m. W.
Blayne Henry, Hotel
Coates Mrs. H. L., Confectioner
Cranston I., Fruiterer, etc.
Daley R. B., Mail Contractor
Gildea R., Hairdresser
Graham H., Timber Merchant
Gru Miss, Fancy Goods
Harnier W., Produce Store
Johnson D. W., Fruiterer
Langford C. R., Cordial Maker
Love Joseph, Butcher and Baker
Lowe Samuel, Blacksmith
McMahon John, Saddler
Martin James, Hotel
Millston M., Store
Prendergast Thomas and Co., Store
Ryan R., Fancy Goods
Shallala G., Fruiterer
Wright Heaton and Co., Ltd., Forwarding Agents

BEGA.

339 m. S. Steamer to Tathra or rail to Cooma, coach thence.
Banks, A.J.S., Commercial, N.S.W., Australasia. Courts—Quarter and Petty Sessions.
Abdullah Anthony, Hawker
A.J.S. Bank, Ltd.—P. Fraser, Manager
Alexander H., Club Hotel
Allison George, Fruiterer
Anderson Charles, Plumber
Bank of Australasia
Bank of N.S.W.—S. R. Hart, manager
Bega A. and P. Society—W. A. Zingel, Secretary
Bega Benevolent Society—Mrs. M. F. Evershed, Secretary
Bega Creamery Co.
Bega District Hospital—J. M. Lee, Sec.; Miss I. J. Nettle, Matron
Bega District Jockey Club—W. A. Zingel, Secretary
Bega Labour Settlement—Z. Moriarty, J.P., Local Manager
Bega Photo Studio
Beresford H., Imperial Hotel
Bland and Cunningham, Solicitors
Boardman G. H. M., Painter
Boardman W. M., Upholsterer
Boot and Brooks, "Budget" Newspaper
Bouquet L. N., Builder
Braine W. H., J.P., Stationer
Brailing W. H., Piano Tuner
Briley W. H., Tobacconist
Brown L. F., Blacksmith
Brown W. P., Auctioneer
Brydon D., Store
Byrne M. J., Mason
Cahill D. J., General Store
Calvert Rev. J. (Meth.)
Caro Dr., Physician
Carroll John, Tinsmith
Church of England High School—Sister Edith Stanley
Civilian Rifle Club
Clark F. A. and Co., Provision Store

Clarke Jno., Machine Agent
Cockerill Harry, Central Hotel
Cole Mrs. J., Fruiterer
Commercial Banking Co. of Sydney, Ltd.—E. C. Bingenman, Manager
Convent School—Sisters of St. Joseph
Cook Charles, Cooper
Corrigan Michael, Coach Proprietor
Coward H. O. T., General Store
Crawford Leslie, Chemist
Curtis W. T. J., J.P., Solicitor
Dargin M. S., Postmaster and Reg.
Dibley H., Livery Stables and Firewood Dealer
Duggan M. J. and Co., General Store
Easedown W., Boots and Shoes
Ellis C. W., Baker
Ellis W. J., Inspector of Nuisances
Ensor E. W., Bookbinder
Evershed M. F., Physician
Fenton William, Cordial Maker
Filmer F. J., Town Clerk
Goetz F., Produce Dealer
Grassie C. C., B.A., Supt. Public School
Green F. W., Watchmaker and Jeweller
Gunning Rev. Father J. J. (R.C.), Gutliery and Beakey
Guthrie and Beakey, Contractors
Hardaker E. S., Stationer
Hayes Mrs. E., Fruiterer
Heady F. G., Dentist
Henderson R. W., Auctioneer
Hood A., Tinsmith
Hughes H., Boots and Shoes
Hughes J., Boot Factory
Hume Mrs., Commercial Hotel
Hungerford and Blomfield, Solicitors
Jackson J. E., J.P., Cordial Manufacturer

Jardine Henry, "Standard" Newspaper
Jones A. B., Tailor
Joseph Peter, Hawker
Kay E., Oyster Saloon
Keillors Mrs. H., Fruiterer
Kilduff V., Fruiterer
Kirkland W. A., Tailor
Kneen W. A., Tailor
McDonald D., Bootmaker
McKern F. W., Dentist
McNamara Patk., Butcher
McPhee A., Coach Proprietor
Magner James M., Blacksmith
Manning P. and Son, Undertakers and Builders

Marshall Joseph, Physician
Martell Bros., Fruiterers
Miller F. W., Blacksmith
Mohr B., Basketmaker
Monek J., Shoemaker
Morgan, General Store
Moriarty Z., J.P., C.P.S.
Morton H., Photographer
Nolan C., Oyster Saloon
Norris D. D., Bicycle Depot
Nybeck Jacob, Contractor
Organ A., Boots and Shoes
Owens-Mell Archdeacon T. E. (C. of E.)
Orniston and Orniston, Chemists and Dentists

Payten R. G., Coach Proprietor
Pearce Henry, Coachbuilder
Pell E. I., J.P., Auctioneer
Phillips S. R., Refreshment Rooms
Pickard James, Blacksmith
Ramsey T. and W., Butchers
Ranking Harry, Store
Rheinberger John, Builder
Rheinberger Miss, Dressmaker
Rixon Wm., Auctioneer
Rixon James, Butcher
Rixon J. R., Family Hotel
Robey H., French Polisher
Rodd and Chedwidden, Boots and Mercery

Rodd Sol., Butcher
Rosenthal Phillip, General Store
Rosevear and Degenhardt, Watchmakers

Ryan Bros., Painters, etc.
St. John's Institute—E. Chedwidden, Secretary
St. Patrick's Debating Society—J. F. Whitney, Sec.

School of Arts—E. W. Ensor, Secretary and Librarian
Sharpe A. R., Tobacconist
Sharp P., Fruiterer

Sirl James, Poundkeeper
Smart A. E., Baker
Smith Mrs., Boarding Estab.
Smith A., District School Inspector
Smith W. A., Proprietor "Southern Star" Newspaper

Solomon A., Tobacconist
Spence J. jun., Produce Merchant
Spence John, Tanner
Spindler F., Boots and Shoes
Tabrah Fredk. H., Saddler
Taher Elja, Fruiterer

Talty A., Contractor
Teachers' Association (Bega Dist.)
Thomas Thos. and Co., Wine and Spirit Merchants

Ting Lee A., General Store
Tolhurst Rev. A. H. (Pres.)
Tonge W., Fruiterer
Tuckfield C. R., Hairdresser

Underhill Jy., Bank, Hotel and Butcher
Underhill R., Builder
Voss H. D., Mgr. Bank of N.S.W.

Walker William, Tinsmith
Watling W., Chemist
West Dawson, Coach Proprietor
Whymann and Brooks, Coachbuilders

Whymann E. M. and Co., Store
Wilson A. M., Royal Hotel
Wynne Charles, Metropolitan Hotel
Young J., Boots and Shoes
Zeigler J. and R., Monumental Masons
Zingel E. and Co., Undertakers and Builders

Zingel F., Baker

BELALIE.

(NEAR BOURKE.)

537 m. W. Rail to Bourke, thence coach. Nearest bank, Bourke.
Allen Thomas, Belalie Hotel

BELFORD.

137 m. N. Rail direct. Nearest bank, Singleton.
Belford Condensed Milk Co.
Benson J., Wine Shop
Crowley Timothy, Wine Shop
McCosker Bernard, Butcher

BELLAMBI.

44 m. S. Rail direct, Nearest bank, Bulli.
Ballantyne P., Contractor
Bellambi Coal Co., Ltd.—F. R. Waley, Manager

Bellambi and South Bulli Coal Mines—A. E. O. Sellars, Manager
Broken Hill Prop. Co., Ltd., Coke Works. J. McMeekan, Manager

Ferguson J. A., Hotel
Hlawarra Fireclay and Brick Co., Ltd., Works Office; Sydney Office, 2 Bridge st
Jones E. A. and Co., General Store
Lansdowne Frederick, Railway Station Master
Mitchell Mrs., "Milton House" Boarding Establishment

BELLBROOK.

443 m. N. Rail to Armidale, thence 85 m.; or steamer to Kempsey, thence 35 m.
Crossman Henry, Sawmills
Davis Alfred J., Butcher
McCarney W. J., General Store

BELLEVUE.

(SEE JEMBAICUNBENB.)

BELLINGEN.

250 m. N. By steamer direct. Bank, Commercial Bank of N.S.W. Court Petty Sessions, Kempsey Quarter Sessions.

Baker F. R. H., Auctioneer and General Agent
Bank of N.S.W.—W. W. Jauncey, Manager

Barden J., Blacksmith
Barlow and Dillon, Auctioneers
Bellinger River Agricultural Society—S. S. Hindmarsh, Secretary

Bellingen Shire Council (Meets at Mackville)—W. Wallace, Pres.; A. M. Barton, Shire Clerk; W. H. Grant, Shire Engineer

Bellingen Cottage Hospital—E. W. Chidley, Secretary
Bellinger River Progress Association—S. S. Hindmarsh, Secretary
Bellinger Ratepayers' Association—S. S. Hindmarsh, Secretary

Black A., Exchange Hotel
Blackmore W. P., Solicitor
Blythe J., Photographer
Boulwood Bros., Proprietors "Northern Courier"

Boulwood H. J.P.
Campbell Mrs. E. M. Newspaper Prop.
Byrnes T., Postmaster
Carruthers W., Master of Dredge
Chidley E. W., J.P., Solicitor and Secretary of Hospital

Claney W., Coach Proprietor
Commercial Banking Co. of Sydney, Ltd.—G. B. Mossman, Manager
Conaghan B., Federal Hotel
Craig Thomas and Son, Wheelwrights
Creighton W., Boots and Shoes

Dillon F. C., Stock and Station Agent
Doopel F., Sawmills
Durney Rev. Father (R.C.)
Evans H. A., Surveyor
Gleniffer Co-operative Butter Co., Ltd.

Goulding R., Poundkeeper
Greenhalgh J., Auctioneer
Griffiths Dr., Physician
Hammond & Wheatley, General Store
Hammond G. O., J.P.

Hammond W., J.P.
Hattersley Samuel, Tailor
Hindmarsh and Kirkland, Auctioneers
James H. L., Solicitor
Jauncey W. W., Manager Bank N.S.W.

Jordan R., Blacksmith
Jordan Miss, Dressmaker
Keable C. P., General Store
Kenney A. D., Livery Stables and Coach Proprietor

Koesters O. E., Dentist
Lewis Miss, Matron of Raleigh District Hospital
McDonald A., Supt. Public School
McLaren J. D., Watchmaker

McNally Leo, Coachbuilder
Maloney James, Baker
Meagher P., Carrier
Mills J., Watchmaker
Moore G. E., Builder

Morrison Rev. G. (Pres.)
Myles Dr., Physician
Newton H. S., Dentist
Nixon Rev. H. N. (C. of E.)
Parton Rev. A. W. (Meth.)

Paton T. J., C.P.S. and Registrar Births, Marriages and Deaths
Pery Hon. E. A. T., P.M.
Piggott Samuel J., Saddler
Polin and Polin, Store
Pollock J., Cordial Maker

Poole E., Fruiterer
Prior F. Charles, Hairdresser
Probert A., Fruiterer
Raleigh District Hospital—E. W. Chidley, Sec.; Miss Lewis, Matron

"Raleigh Sun" (The), Newspaper—Mrs. E. M. Campbell, Proprietress
Raymond A. M., Butcher
Raymond Edward, J.P., Wheelwright

Reid Mrs., Milliner and Costumiere
Ross J., Coach Proprietor
School of Arts—N. B. Hunt, Secretary
Snow E. R., Mercer and Draper

Upper Bellinger Co-operative Butter Co., Ltd.—S. S. Hindmarsh, Sec.
Viner and Yeoman, Tinsmiths
Warren J. A., Saddler
Wheeler J., Wine Shop

White F. S., Auctioneer
White James S., Blacksmith and Undertaker
Woolford A. B., Chemist
Wunderlich A. E., Boots and Shoes

Woolford A. B., Chemist
Wunderlich A. E., Boots and Shoes

Woolford A. B., Chemist
Wunderlich A. E., Boots and Shoes

Woolford A. B., Chemist
Wunderlich A. E., Boots and Shoes

Woolford A. B., Chemist
Wunderlich A. E., Boots and Shoes

Woolford A. B., Chemist
Wunderlich A. E., Boots and Shoes

Woolford A. B., Chemist
Wunderlich A. E., Boots and Shoes

Woolford A. B., Chemist
Wunderlich A. E., Boots and Shoes

Woolford A. B., Chemist
Wunderlich A. E., Boots and Shoes

Woolford A. B., Chemist
Wunderlich A. E., Boots and Shoes

Woolford A. B., Chemist
Wunderlich A. E., Boots and Shoes

Woolford A. B., Chemist
Wunderlich A. E., Boots and Shoes

Woolford A. B., Chemist
Wunderlich A. E., Boots and Shoes

Anderson Alfred, Baker
Bryant George, Orchardist
Bryant Thomas, Orchardist
Dunn T., Boat Proprietor

Isles W., Dealer
Marks G. and C., Orchardists
Marks Henry, Orchardist
Marks James, Orchardist
Marks M., Dealer

Sampson John, Dealer
Simpson M. H., Apiarist
Struckwich William J., Butcher
Turnbull T., Dealer
Wakelam W., Boat Proprietor

Williamson John A., Builder and Contractor
Yarsley J. H., Belmont Hotel

BEMBOKA.

314 m. S. Rail to Cooma, thence coach via Nimitybelle. Nearest bank, Candelo, 16 m.

Mundulla Shire Council—John D'Arcy, Pres.; Charles V. E. Hudson, Shire Clerk; C. W. E. Bedford, Shire Engineer

Allan David, General Store
Allen W. C., General Store
Bemboka Co-operative Butter Co., Ltd.
Bobbins Daniel, Blacksmith

Brown Mrs. Jas., Milliner
Clarke George, Tailor
Condon M. J., "Bemboka Advocate"
Finn Bros., Newsagents & Gen. Store

Gannon Miss, Dressmaker
Green and Champneys, Auctioneers
Guthrie and Beakey, Contractors
Irwin Edward J., Sawmills

Keys Frederick, Baker
Leslie Alex., Saddler
Lewis John C., Butcher
Mauder H., Queen's Hotel

Mudie A. G., Colombo Hotel
O'Neill Edward, Baker
O'Neill Miss, Dressmaker
Rawson Bros., Carriers

Somers John, Tinsmith
True George, Blacksmith
Ward George, jun., Draper
Williams Charles, Builder

Wilton H. J., Builder and Undertaker
Wilton Charles T., Butcher
Worland Joseph, Fruiterer, etc.

BENDEMEER.

306 m. N. Rail to Moonbi, coach thence. Banks, Tamworth or Uralla.

Blair James, Mail Contractor
Blair P. T., Butcher
Brett Geo., Carrier
Brett Samuel, Undertaker

Douglas Edward, Carrier
Gitzarab G. W., Produce Dealer
Haines Jos., Gen. Store and Newsgat.
McGinty Frederick (Bendemeer and Moonbi), Mail Contractor

MacLough Salin, Store
Osborne J., Carrier
O'Toole John, Newsagent
O'Toole W. P., Stock and Station Agent

O'Toole Walter, Federal Hotel
Riordan John, Builder

BEN LOMOND.

401 m. N. Rail direct. Nearest bank, Guyra.
Casey F. (Llangothlin), General Store
Egan M. (Llangothlin), General Store
Hollow R. General Store
Jay J. Blacksmith
Little J. General Store
Perritt J. Blacksmith
Roxby Peter General Store

BERCALIA.

247 m. S. Steamer to Moruya, coach thence. Nearest bank, Moruya.
Anderson Robert J., General Store
Newsagent and Postmaster
Bergalia Cheese Factory
C. H. Hutchings, Manager

BERMAGUI.

246 m. S. Rail to Tarago, coach thence via Braidwood, Moruya, and Cobargo; or per I.S.N. Co.'s steamer direct. Nearest bank, Cobargo.
Annetts Richard Butcher
Dunsmore David Royal Hotel
Finch William A. Tanner
Henwood F. Carrier, etc.
McIntosh J. A. and Co., General Store
McLellan Thomas Shipping Agent
Rodd S. W. Horse Shoe Bay Hotel
Sinclair Samuel Blacksmith
Thornton John (South), Store and Auctioneer

BERRELLAN.

95½ m. S. By rail or steamer to Nowra, conveyance thence. Nearest bank, Nowra.
Aldous Arnold Wheelwright, etc.
Morrison J. and J. Butchers
Woodhill and Co. General Store

BERRIDALE.

284 m. S. Rail to Cooma, coach thence. Nearest bank, Cooma.
Aichezon Daniel Blacksmith
Avery W. T. Contractor
Brown F. J. Builder
Brown Mrs. Negus Fruiterer
Dalgety Shire Council—J. F. Delaney, Pres.; E. J. O'Rourke, Shire Clerk; W. E. Rennix, Shire Engineer
Freebody James Bicycle Agent
Kilborne Thomas E. Baker
McWilliam D. Auctioneer
Mackay Geo. W. General Store
O'Brien Edmund Jos., Junr.
O'Brien T. J. General Store
Walters Joseph E. Fruiterer
Woodhouse C. Butcher

BERRIGAN.

440 m. S. Rail direct. Banks, Commercial, Union. Court Petty Sessions, Albury Quarter Sessions
Ah You W. Fruiterer

Anderson Henry Baker
Barnes Bros. Coach Proprietors
Berrigan Shire Council—E. J. Gorman, J.P. Pres.; R. H. Truman, Shire Clerk; H. Threlfall, Shire Engineer
Berrigan A. and H. Society
Berrigan T. E. Crowther, Secretary
Berrigan A. T. Club—R. Wardrop, Secretary
Berrigan Common—J. McCarthy, Sec.
Berrigan Coursing Club
P. J. Wright, Secretary
Berrigan Picnic Race Club—Bill F. W. Bicycle Agent
Bond Mrs. E. S. Mamalong Hotel
Brozman and Kelly General Store
Burbury J. and Co., Auctioneers, etc.
Cahill Mrs. J. J. Tea Rooms
Carter B., Blacksmith & Wheelwright (Clarke Rev. Father Owen (R.C.))
Clayton E. Baker
Cobrey Hugh Sewing Machine Agent
Commercial Bank of Sydney, Ltd.—J. W. Nicholas, Manager
Corcoran David Hairdresser
Corcoran Mrs. M. Berrigan Hotel
Crawford Rev. T. S. (Pres.)
Crowther T. E., Photographer and Fancy Goods

Daniel G. W. Auctioneer
Darling J. and Son, Grain Buyers, A. Stevenson, Representative
Dawson D. Carpenter
Davidson W., Livery Stables and Mail Contractor
Davidson Mrs. W. Teacher Piano
Dobson Mrs. Costumiere
Evans W. Carrier
Flecknoe Mrs. Dressmaker
Fleming Rev. Father J. J. (R.C.)
Gardiner R. General Store
Greggery D. E., Sheep Shearing Plant Provider
Grenell Miss A. Dressmaker
Grenell William Brickmaker
Haines H. H. Agent
Hardy J. J. Manager Union Bank
Hardy J. Secretary Golf Club
Harris J. and H., Bicycle Agents and General Store
Hazen J. Carpenter
Heald S. H. Physician
Hewitt Wm. Saddler
Hickey M. Butcher
Hughes B. C. Supt. Public School
Jamieson George Sawmills
Johnston W. Fruiterer
Jones Mrs. M. Coffee Palace
Lapthorne Bros., Carpenters and Undertakers
Longdale Geo. Butcher
McGrady E. Royal Hotel
McGuigan A. and H. O. Blacksmiths
McSweeney Thomas Joiner, etc.
Martin James Saddler
Massey-Harris Co.
Nicholas J. W., Manager Commercial Banking Co. of Sydney, Ltd.
Oakley Rev. R. C. (Meth.)
Oldham E. P. Medical Practitioner
Paff E. Watchmaker
Prosser J. C. Fancy Goods
Pyle William, Wheat Buyer and Produce Merchant
Rhintoule George R. Federal Hotel
Reynoldson G. Auctioneer
St. Columba Convent Presentation Nuns, M.M. Agatha, Rev. Mother
School of Arts R. Wardrop, Sec.
Schweiker Mrs., Librarian, School of Arts
Scoullar George Shire Inspector

Searle E. E. Hairdresser
Shaw A. Tinsmith and Plumber
Simpson Henry Acting C.P.S.
Small F., Postmaster and Reg. B.M. and D.
Stevenson A., Wheatbuyer for

Struck R. Soap Manufacturer
Swaddling Station Master
Union Bank—J. J. Hardy, Manager
Wardrop R., Proprietor "Berrigan Advocate," and Secretary School of Arts
Whitty Harold P. Solicitor
Wright A. J. Bootmaker

BERRIMA.

92 m. S. Rail to Moss Vale, conveyance thence. Nearest bank, Moss Vale.
Allen H., Baker and Produce Dealer
Burt S. Secretary School of Arts
Harper J. Surveyor-General Hotel
Lambert L. S. Coach Proprietor
Samuels L. and Co. General Store
Taylor Alfred Butcher

BERRY.

84 m. S. By steamer or rail direct. Banks, Commercial, E.S. and A. Court Petty Sessions, Wollongong Quarter Sessions.
Beaver S. T. Great Southern Hotel
Bennie William Boots and Shoes
Berry Agricultural Association—A. J. Colley, J.P., Secretary
Berry Benevolent Society—Mrs. English, Secretary

BERRY CENTRAL BUTTER FACTORY

J. J. McClelland, Manager; H. Bruce, Secretary.

Berry Cottage Hospital, Mrs Patterson Matron

Berry Estate Office.
Berry Golf Club—A. MacConnacy, Secretary

Berry Progress Association—C. W. Osborne, Secretary

Bolt Mrs. R. Cordial Manufacturer
Chisholm Lieut.-Col., Police Magistrate
Cockerill W. H. Blacksmith
Colley A. J., J.P., Manager E.S. and A. Bank, President School of Arts and Secretary Berry Agricultural Association

Commercial Bank of Sydney—H. L. Lovegrove, Manager
Convent School—The Sisters of St. Joseph

Connors S. J. Blacksmith
Cox H. Dentist
English J. Boarding House
English Miss M. E. Milliner
E.S. and A. Bank—A. J. Colley, J.P., Manager

Foxground Dairy Co. (The)—W. S. Scott, Manager

Fry Miss Dressmaker
Gabriel S. H. Dentist
Gillman Geo. Painter, Town Clerk
Georgs Karl Physician
Government Stud Farm (The)—P. F. Quirk, Manager

Hetherington Thomas Poundkeeper
Jacobs J., Secretary School of Arts, and Station Master

Jamieson R. A. Baker
Johnston A., Undertaker and Builder
Jones Thomas M. Saddler
Kelly Miss Dressmaker

The
Berry Register

ESTABLISHED 1885.

Published Every Saturday.

The Paper with the
MOST NEWS and the BEST NEWS.

E. M. TURNBULL,
PROPRIETOR.

Kelly Thomas, Carrier and Wood Merchant

Lewers Thomas R. Physician
Lord W. Draper and Grocer
Lovegrove H. L., Manager Commercial Bank

Mellvride D. Tailor
Moore R. Boots and Shoes
Morschall Paul Carpenter

Morton H. D., J.P.
Osborne Chas. W. Solicitor
Parsons Arthur General Store
Patterson Mrs., Matron Cottage Hospital

Pullman Matthew Carrier
Quirk P. F., Manager Government Stud Farm

Roberts Mrs. Boarding House
Robertson S. Photographer
Robertson Wallace Hairdresser
Robinson W. Butcher and Post Office

Schofield A. J. Butcher
School of Arts .. J. Jacobs, Secretary
Shaw H. V. Hairdresser
Sommer C., "The Orchard," Boarding House

Stewart and Morton Auctioneers
Stewart J., J.P.
Towers F. and Co. General Store
Towers F., J.P.

TURNBULL E. M., Proprietor
"The Berry Register" (see Card Advt.)

Waddell A. and Co. General Store
Walker J. J. Commercial Hotel
Wallace John Livery Stables
Westropp F. S. M. Acting C.P.S.
Woodhill Co-operative Butter Factory (The)—Smith, Manager

BETHUNGRA.

274 m. S. By rail direct. Nearest bank, Cootamundra.
Coughlan D. J. Commission Agent
Muller Fred. Blacksmith
Orchard A. E. Hotel
Smith F. A., Butcher and Baker, and Wine Merchant

BEXHILL.

356 m. N. By N. C. and R. R. steamer to Lismore, thence rail 6 m. Nearest bank, Lismore.
Eagan C. Cordial Manufacturer
Fryer G. Bexhill Hotel
Howard T. Baker
Johnson J. (Woodlawn) Brickworks
King G. Blacksmith
Lismore Dry Press Brickworks Co., Ltd.
Nash W. Baker
Stewart J. C. Store
Yager Bros. Butchers

BIBBENLUKE.

310 m. S. Rail to Cooma, or steamer to Merimbula, conveyance thence. Nearest bank, Bombala.
Murdock William Blacksmith
Thomas Morris H. Store
Wright John Bibbenluke Hotel

BIGGA.

199 m. S. Nearest bank, Crookwell.
Hearne Bros. General Store
Marks James Federal Hotel
Marks John M. Auctioneer, etc.
Miller J. Builder and Contractor
Webster Horace General Store

BILLINUDGEL.

(LATE THE POCKET.)
364 m. N. Steamer to Byron Bay, thence by rail. Nearest bank, Murwillumbah.

Hawkins L. W. Butcher
Henry W. T. Blacksmith
Hewitson S. H. Blacksmith
O'Connor G., Butcher and Post Office
Robinson W. J. Tramway Hotel
Vickers A. H. Store
White Samuel H., Butcher and Baker
Wright Mrs. Fruiterer

BILLY'S LOOKOUT.

334 m. W. Rail to Forbes, thence coach via Marsden. Nearest bank, Wyalong.

Brenner Robert H. Hotel

BIMBI.

328 m. S. Rail to Grenfell.
Gault Hugh Sawmills
McIntosh J. S. Agent
Millard E. Sawmills
Norton J. Hotel
Robinson G. Store
Smith Frank Blacksmith
Sweeney Mrs. E. Baker, etc.

BINALONG.

210 m. S. By rail direct. Nearest bank, Harden.

Ballard O. E. Postmaster
Brown Edward P. General Store
Butler C. F. Police Magistrate
Carter Joseph General Store
Carey William Royal Hotel
Colley W. Skin Buyer
Convent School—Sisters of St. Joseph
Cunio Antonio, Baker and Fruiterer
Dwyer A. E. Store
Flecting J. T. Public School
Gannon John H., Butcher and Auctioneer
Hughton Henry Grocer
MacDonald Jeremiah, Boot Repairer
McGillivray W. Blacksmith
Moore Edward Fruiterer and Baker
Pasley H. C.P.S.
Ryan Michael Commercial Hotel
Small Robert Station Master
Tracey Edward Blacksmith
Tracey Miss M. Draper, etc.
Tracey Pierce Blacksmith
Weeks F. Coach Proprietor

BINDA.

173 m. S. Rail to Crookwell, thence coach 13 m. Nearest bank, Crookwell

Eldridge Jas. Blacksmith
King George Store
McIntyre Bros. General Store
Hudge Mrs. Royal Hotel
Wong Sang Harry, Butcher and Store-

BINGARA.

378 m. N. Rail to Warialda, thence coach 22 m.; or rail to Gravesend, thence coach 27 m., or rail to Manilla, coach thence 66 m. Bank, Commercial of S. Courts of Quarter and Petty Sessions.

Brown George R. (Top Bingara), Store
Ali Nabob Fruiterer
Anderson William General Store
Annis-Brown E. Hairdresser
Armstrong L. Riverview Hotel
Bates E. Builder
Bingara Council—J. F. Doyle, Acting Town Clerk

Bingara Hospital—J. F. Doyle, Sec.
Bingara Race Club—A. W. H. Bull, J.P., Secretary

"BINGARA TELEGRAPH" (THE), Newspaper—J. C. L. Veness, J.P., Proprietor (see Advt.)

Bingara Tennis Club—A. H. Borthwick, Secretary

Borthwick A. H. Dentist
Bowman Henry Wine Shop
Bridger J. T., Blacksmith and Undertaker

Bull A. W. H., J.P. Auctioneer
Bull E., J.P.
Bull W., J.P.
Byrnes J., J.P., General Store and Flour Mills

Carlos F., Fancy Goods and Hairdresser
Collins Rev. Father (R.C.)
Comino and Panaretto, Fruit and Oyster Saloon

The "Bingara Telegraph,"

Maitland Street,
BINGARA.

The Pioneer Newspaper of the North-West. Published every Wednesday afternoon.
Moderate Rates Charged for Advertisements.

**SUBSCRIPTION RATES:—Per Annum, paid in Advance, £1.
Per Annum, Booked, £1 4s.**

JOB PRINTING.—Entrust your orders with us, for WE PRINT ANYTHING REQUIRED.

J. C. L. VENESS - Proprietor.

BINGARA CONTINUED—

Commercial Banking Co. of Sydney,
Ltd.—W. C. Ridley, Manager
Convent School—Sisters of St.
Joseph. S. M. Peter, Rev. Mother
Coursing Club—F. W. Cann, Secretary
Doyle J. F., Clerk Gwydir Shire Council,
Sec. Hospital and Acting
Council Clerk
Fader J. and Co. General Store
Farmers' and Settlers' Association—
W. E. Wearne, Sec.
Fay H. J. Cordial Manufacturer
French J. Engineer
Gray W. Supt. Public School
Gregory A. Bootmaker
Greville Rev. F. (C. of E.)
Gwydir Shire Council—John Byrne,
Pres.; J. F. Doyle, Shire Clerk;
O. Wikner, Shire Engineer
Hallman Miss Dressmaker
Hanson Peter, Builder and Undertaker
Hart J. W. Physician
Hartmann A. H. Saddler
Ladies' Benevolent Society—
Miss Giovannelli, Secretary
Leahy Joseph Blacksmith
Lyons John J. Royal Hotel
McCosker James Baker
Mellick J. D. and Co. Mercers
Miller Henry H. Imperial Hotel
Mulligan A. Mercer
Neil L. Saddler
O'Brien Phil Butcher
Odell John E. Cordial Manufacturer
O'Neill W. Draper
Page and Co., Mail Coach Proprietors
Plunkett P. J., Baker and Poundkeeper
Ridley W. C., Manager Commercial
Banking Co. of Sydney, Ltd.
Robinson R. D. Baker
Ryan T. D., Solicitor, and Secretary
School of Arts
Schroder F. W. Blacksmith
School of Arts—T. D. Ryan, Secretary
Smith C. Tinsmith
Smith John Coach Proprietor
Thorpe Rev. J. J. (Pres.)
Trayhern E. Butcher
Vallis H. H. General Store

VENESS J. C. L., J.P., Proprietor
"The Bingara Telegraph"
Newspaper (see Advt.)

Walls Mrs. Fruiterer
Wearne Edward C. J., J.P., Sawmills
Wearne W. E. Auctioneer
Wilkinson Wm. Commercial Hotel

BINNAWAY.

294 m. W. Rail to Mudgee, conveyance thence. Nearest bank, Coonabarabran.

Barnes Joseph J. Store
Book David Builder
Edwards Mrs., senr. Storekeeper
McWhirter C. N., Exchange Hotel and
Butcher
Myers Charles Sawmill
Potter Geo. Dealer
Shuermack Peter W. Builder

BINNEGUY.

(SEE PALLAMALLAWA).

BISHOP'S BRIDGE.

122 m. N. Rail to West Maitland, thence coach 6 m. Nearest bank, W. Maitland.

Apthorpe Samuel Contractor
Apthorpe Samuel, jun. Contractor
Daly Thomas Butcher
Edwards Albert Wine Shop
Edwards George Wine Merchant
Gildaz Austin Baker
Griffiths E. Contractor, etc.
Moore Francis Wentworth Hotel
Nicholls Thomas, Dairyman and Contractor
O'Brien Mrs. T. General Store
Sawyer Henry Tanner
Spinney Andrew Quarry Owner
Troy E. and H. Contractors
Whiteman Francis Contractor
Whiteman Henry Contractor
Whybourne David Contractor
Whybourne Edward Contractor
Whybourne J. Stock Agent

BLACK CREEK.

Via Braidwood.
Applebee Mrs. K. Store

BLACK MOUNTAIN.

380 m. N. Rail direct. Nearest bank, Armidale.

Black Mountain Dairy Co.
Hagbin J. Blacksmith
Menzies Adam General Store
Pearson H. W., General Store and Auctioneer

BLACK RANGE.

390 m. S. Rail to Albury, thence coach 4 m. Nearest bank, Albury.

Bland Francis M. Fuel Merchant
Buckhorne P. A. Jam Manufacturer
Carstens Peter H. Carrier
Carstens Peter J. Fruiterer
Colquhoun Mrs. J. General Store
Dumbrell William, senr. Sawmills
Flynn William Hotel
Goldsworthy, T. H. Contractor
Krantz J. G. Boots and Shoes
Krantz William Signwriter
Moffatt and Sons Contractors
Monk H. Contractor
Ogilvie Alfred Ironmoulder
Pearsall Percy Plumber
Pearsall Thomas Plumber
Schneider L. Blacksmith
Schruppan H. Baker
Smith Frederick W., Agricultural Machinery Agent

BLACK SWAMP.

400 m. N. Rail to Tenterfield, thence 10 m. Nearest bank, Tenterfield.
Boston Thomas Blacksmith
Wright Mrs. May General Store

BLACKTOWN.

22 m. W. By rail direct.
Booth S., General Store and Newsagent
Griffiths John Baker
Naylor G. Royal Hotel
Noon J. Blacksmith
Thummins H. Butcher
Walker Mrs. A. J. Greengrocer

BLACKHEATH.

72 m. W. By rail direct. Banks, Commercial Bank of Australia, Ltd. and Savings Bank of N.S.W.

Adams William G. Fruiterer
Bennett W. Contractor & Carrier
Bissett R. Fruiterer
Blackheath Progress Association—
Boyd John Carrier
Boyne Mrs., "Dunkeld" Boarding Establishment

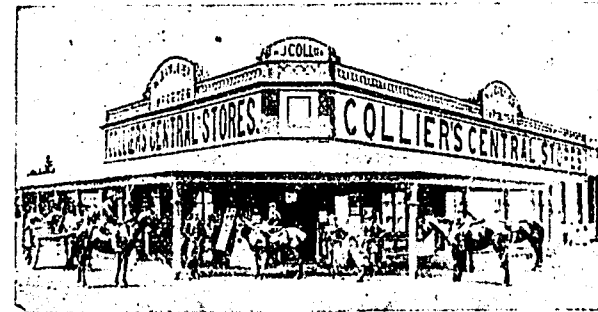

BLACKHEATH

Unequalled for the purity of its Atmosphere . . .

COLLIER'S

Goods unexcelled for QUALITY.

Britten-Bissett James Postmaster
Carter Henry (Shipley) Fruitgrower

COLLIER HENRY J.

J.P., General Storekeeper. (See advt.)

Cowing J. Dairyman
Cowing T. Bicycle Agent
Delaney Nick Butcher and Baker
Doyle Frank "Edenderry"
Evans William Bootmaker
Fennel Miss Boardinghouse
Field Alfred Butcher and Baker
Goodare Mrs. S. Hydora Hotel
Gordon Rev. G. A. (Pres.)
Ives A. G. Builder
Ives H. Fruitgrower
Johnson B. Painter
Laws W., Secretary School of Arts
Loosley William Fruitgrower
McCall William Buggy Proprietor
McCarthy Miss, "Tomah House" Boarding Establishment
Manning Rev. George F. (C. of E.)
Melbourne Mrs. Boardinghouse
Neate Bros., Storekeepers and Produce Merchants
Neate H. R., House, Land and Estate Agent
Neate H. R. Boots and Shoes
Neate J. "Norwood"
On Sing Market Gardener
Parker J. Physician
Payten Dr. "Centennial House"
Phillips C. Builder
Pratt A. T. Chemist
Robinson Wm. Buggy Proprietor
Rolfe Robert, Buggy Proprietor and Fuel Merchant
Savings Bank of New South Wales
Scandrift W. Hairdresser
Smith Albert R. Station Master
Sprague Mrs. S. Fruiterer
Sprague Wm. Blacksmith
Sprague Philip Fruitgrower
Stutchbury E. Dairyman
Thew R. Gardener
Toohey M. W. Hairdresser
Waugh Miss, "Klora" Boarding Establishment
W.C.T.U.—Miss Reed, Secretary
Wood Walter Plumber
Woodhead Abram Builder
Young J. H. Wheelwright

BLACKVILLE.

272 m. N. Rail to Willow Tree or Quirindi, conveyance thence. Nearest bank, Quirindi.
Pengilly George General Store
Pengilly J. S. Butcher
Pyke Alexander General Store

BLANDFORD.

214 m. N. Rail direct. Nearest bank, Murrumbidgee.
Morrissey R. Plough Inn Hotel
Perkins John Wine Shop
Schuemaker A., senr. Wine Shop

BLAYNEY.

176 m. W. By rail direct, Bank, Commercial. Court Petty Sessions, Bathurst Quarter Sessions. A. and P. Association—H. R. Woolley, Secretary
Barratt W. J., Watchmaker and Stationer
Barry C. R., Manager Commercial Bank
Bathgate Rev. I. (Meth.)
Biddle David Engineer
Black T. A., "West Macquarie" Newspaper
Black James W. Saddler
Blayney Freezing Works—
F. Hopwood, Local Manager
Blayney Progress Association—
I. J. Clements, Secretary
Blayney Supply Co.
Bradbury William, Fruiterer & Agent
Bridgeman Jno. Builder
Brook G. E. Baker
Brown F. F. Fruiterer
Bull P. Livery Stables
Bulloch J. and Son, Produce Merchants
Burns Thomas Criterion Hotel
Caro M. L. Dentist
Clarke Ernest R. Butcher
Clements J. Baker and Store
Commercial Bank—C. R. Barry, Manager
Convent School—Sisters of St. Joseph
Country Freezing Co., Ltd.,
City office, 70 Pitt street
Crawford Rev. F. G. (Pres.)
Crofts B. Wheelwright
Davidson R. Waterworks Engineer
Davis O. Marble Mason
Davis E. T. Tailor
Davis William Junction Hotel
Donkin G. D. Dentist
Evans H. Tattersall's Hotel

Ewin Ernest Hairdresser
Gray James, Fruiterer & Fishmonger
Great Blayney Copper Mining Co.—
F. L. Piddington, Manager
Harvey J. Technical College
Hawthorn S. W. Painter
Heavenor Hugh Cordial Manufacturer
Hewish A. General Store
Hill A. U. Auctioneer
Howell Ven. Archdeacon W. K. (C. of E.)

Hurst Stanley Boots and Shoes
Ishester W. Bootmaker
Johns J. Fruiterer
Josephson J. Watchmaker
Lee John Market Gardener
Luck P. Poundkeeper
Lyndhurst Shire Council—J. Streetfield, Pres.; Phillip Kelly, Shire Clerk; V. J. S. Blomfield, Shire Engineer

McKay J. Skin Buyer
Mallon Mrs. C. Exchange Hotel
Marr Smith A. Physician
Marriott E. T. H., Police Magistrate
Marsh James H. Blacksmith
Marsh Bros. Butchers
Massey-Harris Co., Ltd.
E. S. Simpson, Manager

Matthews J. D. Chemist
Molloy J. T. Postmaster
Nicholls P. J. Dentist
Oakes Walter E. Refresh. Rooms
O'Malley John Produce Store
Penrose J. Bootmaker
Petelich E. Tobacconist
Peterson J. K. Chemist
Phillips Alex. Commercial Hotel
Piggott H. R. M., J.P., Stock and Station Agent
Pile George, J.P., Solicitor, Coroner, and Reg. B.D. and M.

Plank A. A., Machinist & Electrician
Price W. F. Town Clerk
Purchas Dr. Physician
Ray J. Supt. Public School
Reed John Undertaker
Russell Jacob Royal Hotel
School of Arts—W. C. Chambers, Sec.
Shakespeare A. Timber Merchant
Shakespeare Mrs. Fruiterer
Smit G. Saddler
Spinkins B. Hairdresser
Swiny G. W. C.P.S.
Tibbs William M. General Store
Turner Mrs. E. Fruiterer
Veper Peter Blacksmith
Walters J. J. Station Master
Webster J. Inspector of Nuisances
Whittaker C. Fruiterer
Whittaker Mrs. C. Dressmaker

BLAYNEY CONTINUED—

Whittaker Geo., Boots and Shoes and Blacksmith
Wickens R. A. Carrier
Wickens W. Mail Contractor
Wilkin A. R. Club Hotel
Wilson J. Baker
Woolley H. R., Auctioneer and Furniture Dealer
Wright Heaton and Co., Ltd.—
J. O'Malley, Manager
Yeo J. Baker
Young J. B. and Co. Store

BLUE GUM FLAT.
(SEE OURIMBAH.)

BLUEY.

231 m. N. Rail to Scone, thence coach 40 m. Nearest bank, Scone.

BOAT HARBOUR.
(SEE BELLINGBY.)

BOBADAH.

457 m. W. Rail to Condobolin, thence coach.
Deene James Butcher
Doumany Samuel General Store
Fitzsimmons Mrs. J. Newspaper Agent
Lewis John Carrier
Overflow S.M. Co.—J. Miller, Manager
Podmore Mrs. Royal Hotel

BOBUNDARAH.

292 m. S. Rail to Cooma, conveyance thence.
Cadwell Anthony J. (Timbery Range) Store
Pari. James (Timbery Range) Postmaster
Parks Percival Carrier

BODALLA.

257 m. S. Railway to Tarago or Nowra, coach thence; steamer to Bateman's Bay or Moruya. Nearest bank, Moruya.
Bodalla Company Limited Gen. Store
Lennard P. Bodalla Hotel

BODANGORA.

257 m. W. Rail to Wellington, thence coach.
Barton Grainger Hotel
Brown H. J. Fruiterer
Carter W. Contractor
Coffey Fredk. Baker and Confectioner
Condon M. Blacksmith
Coorle L. Draper
Long Joseph Billiard Saloon
Robinson Bros. General Store
Ryan J. D. General Store
Smith F. H. Tailors' Hotel
Sullivan Joseph Butcher
Wellington Co-operative Store
Whittaker Michael Fruiterer

BOGAN GATE.

296 m. W. Rail direct.
Ah Dong General Store

Ah Gan Hawker
Ah Hee Hawker
Baker William, Baker & Confectioner
Buchanan R. H. Sawmills
Bool George Acting C.P.S.
Cotter Michael Bootmaker
Dudley J. Public School
Gibb M. J. Railway Hotel
Hardie William, Painter & Signwriter
Hodges Herbert Hairdresser
Lowing and Co., Stock and Station Agents
McKeown Alex. & John Blacksmiths
Murphy Phillip Brickmaker
Payne Edward General Store
Pett and Co. Auctioneers, etc.
Schofield and Black General Store
Stephenson and Taylor Agents
Thompson Wright, Railway Station Master
Thorley Arthur Fruiterer
Tollhurst George Bogan Gate Hotel
Williams E. F. Butcher
Williamson Walter Carrier

BOGGABILLA.

500 m. N. Rail to Moree, thence coach 71 m.

Alexander F. Saddler
Allen M. General Store
Falla A. Blacksmith
Hill J. V. Painter
Hitchins I. Hotel
Layton D. Hotel
Pegg W. Baker
Sullivan J. Butcher
Warden Alex. Saddler
Zacha M. General Store

BOGGABRI.

320 m. N. Rail direct. Banks, A.J.S., Commercial. Court Petty Sessions, Gunnedah Quarter Sessions.

Alexandra Hall
Anderson C., Manager Therri Station
Anderson J. Baker
A.J.S. Bank, Ltd.—T. H. Johnstone, Manager
Baker George Skin Buyer
Boggabri Bicycle Club—
Eric Duncan, Secretary
Boggabri Gun Club—J. J. Kelly, Sec.
Boggabri Jockey Club—J. M. Martin, Secretary
Brown G. H., Manager Shooldlandi Station
Russell Alfred Saddler
Cantrill W. E. Machinery Agent
Carlisle R. H. F., Manager Curracabah Station
Cobley W. Railway Hotel
Cole A. George, Carpenter and Contractor
Commercial Bank—E. G. Wiseman, Manager
Commercial Hall
Cox F. Builder
Dawson Charles Plumber
Dunpsey J. C. Royal Hotel
Devine, Elliott and Martin, Auctioneers
Devine O. E., J.P.
Dilworth J. Market Gardener
Duncan Eric Cycle Agent
Elliott and Cox Butchers

THE
Boggabri Examiner

Published
Every SATURDAY Morning.

F. W. VINCENT,
Proprietor.

Paint Miss H. Milliner
Farmers' and Settlers' Association—
G. R. Morse, Secretary
Platt E. H. Sec. School of Arts
Formann F. Fruiterer
Grover T. W. Poundkeeper
Guest Laban, Stock and Station Agent
Harrigan P. Bootmaker
Hayne J. S. Cordial Manufacturer
Heiler Mrs. G., Milliner and Dressmaker
Henderson George, Carpenter and Contractor
Hogg Mrs. Fruiterer, etc.
Horne J. W. R., J.P., Blacksmith, Wheelwright, Engineer and Sawmills
Hume H. Blacksmith

HUMPHRIES J. C., Proprietor
"The Boggabri Budget" (see Card Advt.)

Humphries John, J.P., General Store and Sawmills
Humphries N. E. Auctioneer, etc.
Jacob and Anderson, Stock and Station Agents
Jones F. M. Brickmaker
Kelleher D. J. Tailor
Jeffries William Painter

KELLY AND CAMPBELL, Auctioneers, Stock, Station and Trucking Agents, &c. (see Advt.)

Loumas Rev. W. P. (C. of E.)
McGregor J. F. R. Butcher
McKenzie A. H. Teacher of Music
McManus B., Hairdresser and Billiard Saloon
Marwell W. J., Manager Mt. Lindsay Station
Mason A. J. Store
Milner A. Grocer
Pattinson A. W., Supt. Public School
Pearlman T. General Store
Progress Association—J. Humphries, President
H. Tebbutt Secretary
Richards C. Dentist
Roberts Rev. S. Cuthbert (Meth.)
Robertson W. J., J.P., Police Magistrate
Ross A. Physician

KELLY & CAMPBELL

J. J. KELLY.

A. C. CAMPBELL.

Auctioneers, Stock, Station, Trucking, & General Commission Agents,
BOCCABRI, N.S.W.

WRITE US FOR PARTICULARS OF NORTH WESTERN PROPERTIES.

AUCTION SALES CONDUCTED WEEKLY.

Saunders G. J. (Keringle), Timber Merchant
School of Arts—E. H. Platt Secretary
Shepherd J. C. Baker
Smith Jno. Contractor
Smith W. J. G. Station Master
Strachan A. Acting C.P.S.
Tambakis J. Oyster Saloon
Taylor Richard Blacksmith

BOMADERRY.

92 m. S. Rail direct. Nearest bank, Nowra.
Bacchus Marsh Concentrated Milk and Butter Co., Ltd.
Bomaderry Tennis Club—T. Marchant, Secretary
Lockwood A. A., Postmaster and General Store
Mison R. Sawmills
Shoalhaven Co-operative Bacon Factory—Thomas Thurgate, Secretary
Snudden F. Grand Tourist Hotel

BOMBALA.

318 m. S. Rail to Cooma, or steamer to Merimbula, Eden, or Tathra. Coach thence. Banks, A.J.S., Commercial, N.S.W. Courts Quarter and Petty Sessions. A.J.S. Bank, Ltd.—A. R. Chopin, Manager
Adler Alex. Coachbuilder
Bank of N.S.W.—Percy Johnson, Manager
Bartley S. Blacksmith
Beileiter Donald Tanner
Beileiter John Stonemason
Beileiter W., Secretary School of Arts
Beileiter William, "Hillcrest," Apiary
Bennett John, junr. Produce Dealer
Bombala-Bibbenluka Shire Council—
H. C. Murphy, Pres.; A. E. Newton, Shire Clerk and Engineer
Bombala Co-operative Dairying Co., Ltd.—W. Baker, Secretary
Bombala District Hospital—
A. R. Chopin, Secretary
Bombala Exhibition Society—
W. G. Tweedie, Secretary
"Bombala Herald" Newspaper
Bombala Jockey Club—W. J. Fell, Secretary
Bombala Milling Co., Ltd.
Bombala Roller Flour Mill—
Trevanion Bros.
"Bombala Times" Newspaper—
W. G. Tweedie
Bowtell Benjamin Brickmaker
Boys F. C. Solicitor
Brennand C. C. M., Manager Commercial Bank
Chopin A. R., Manager A.J.S. Bank
Church of England Deaconess High School
Civilian Rifle Club—H. Lancaster, Secretary
Comben R. Produce Merchant
Commercial Banking Co. of Sydney, Ltd.—C. C. M. Brennand, Manager

Copeland H. B., J.P., C.P.S., and Reg. Births, Marriages and Deaths
Cordiner Rev. R., M.A. (Pres.)
Dawson F. H. Auctioneer
Day A. J. Watchmaker
Debating Society—J. Turnbull, Sec.
Earle A. E., J.P. Physician
Eddie Robt., J.P. Solicitor
Ellis Harold Painter
Emanuel H. B. General Store
Emanuel M. S., J.P., General Store
Farmers' and Settlers' Association—
W. Tweedie, Secretary
Fell W. J. Town Clerk
Garraty Lawrence Fruiterer
Gidney Rev. H. J. (C. of E.)
Gleeson James Newsagent
Goldberg Bros. and Co., General Store
Goodman M. J. Store
Gunn John O. and Co. Tailors
Gutterston Stephen Blacksmith
Hardaker Alfred Blacksmith
Hart M. Fruiterer
Hughes M. Postmaster
Humphries R. B. Jockey Club—W. J. Fell, Secretary
Johnson Percy, Manager Bank of N.S.W. Office
Jonas P. J., Auctioneer and "Herald" Office
Jones R. Butcher
Kellond Chas. Blacksmith
Kilkenny Bros. Boots and Shoes
Kilkenny M., Hairdresser and Tobac.
Ladies' Benevolent Society—
Mrs. Thomas, Secretary
Leonard J. Tailor
Leslie John Tailor
Little H. G. B. Butcher
Little Henry, Australian Arms Hotel
Lockroy W. T. Supt. Public School
McDonough D. Tailor
McKenry Mrs. Fruiterer
McKenzie D. Imperial Hotel
Merrifield S. S., J.P. Physician
Miller A. Commercial Hotel
Moore Thomas and Sons Carpenters
Moore Rev. Father P. J. (R.C.)
Morgan J. H. Store
Moses O. F. Dentist
Murphy Coulson, J.P., Auctioneer and Coroner
Norris Alfred J., Baker and Boots and Shoes
Oliver J. Produce Merchant
Parkinson — Boots and Shoes
Pastures Protection Board
W. J. Fell, Secretary
Plowright E. and Son, General Store
Plowright E., J.P.
Rankin H. R. Draper

...Che...

Boggabri Budget

ESTABLISHED 1901.

Published
Mondays and Thursdays.

J. C. HUMPHRIES,
Proprietor.

Tebbutt H. L. Store
VINCENT F. W., Proprietor "The Boggabri Examiner" (see Card Advt.)

Vine Edward Cycle Agent
Vine George Milk Vendor
Ward J. T., Postmaster and Reg. B.M. and D.
Watson John Boots and Shoes
Weaver H. J. Painter
Wilkinson G. Commercial Hotel
Winters J. I. Common Ranger
Wiseman E. G., Manager Commercial Bank

BOLIVIA.

401 m. N. Rail direct. Nearest bank, Tenterfield.

LANG & WARE,

Stock, Station, and General Commission Agents
and AUCTIONEERS,
BOURKE, N.S.W.

Barnett J. Butcher
Barrow James Blacksmith
Barrow and Curtois Tailors
Bell Mrs. B. Tobaccoist
Biddulph and Salenger, Solicitors—
A. E. Page, Representative
Berthly Victor Hairdresser
Blokhams H. K., Land and Labour Agt.
Bourke Benevolent Society—
Miss Hatten, Secretary
Bourke Carrying Co., Ltd.
Bourke Debating Society—
Macdonald, Secretary
Bourke Hospital—H. K. Blokhams,
Secretary; Miss Broadhead, Matron
Bourke Jockey Club. G. W. Tull, Sec.
Bourke P. and A. Association—
G. W. Tull, Secretary
Brooks D., Fruiterer and General Store
Brown J. Poundkeeper
Bruce J. W. Cabinet Maker
Burgess Mrs. Ladies' Nurse
Carmichael A., Proprietor "Bourke
Banner"
Caro Joachim Greengrocer, etc.
Central Pastoral Association—
G. W. Tull, Sec.
Chapman Phil., J.P., Proprietor "The
Western Herald" and "Darling
River Advocate"
Chesterton Thomas General Store
Clarke T. F. and Co. Plumbers
Clifford Bros. General Store
Collins Mrs. W. H. Nurse
Collins E. G. Cycle Agency
Commercial Bank—A. N. Stacy,
Manager
Conry S., General Store and Bush-
man's Home
Convent of Mercy Ladies' College—
Sister M. Vincent, Rev. Mother
Cooper J. Station Master
Crump Simpson Carrier
Curtis H. (Barrow and Co) Tailors
Daniell W. H., J.P., Auctioneer,
Deputy Coroner, and Returning
Officer
Daley Mrs. J. Carrier
Davies G. W. H., J.P. C.P.S.
Davis S. O. Royal Hotel
Devitt W. and Co. Beehive Store
Dey Robert, J.P. Physician
Dixon Thomas Postmaster
Donohoe J. S., J.P.
Donohoe L. J. S. Telegraph Hotel
Doughty Mrs. S. A. Draper
Doyle W. Coach Proprietor
Faithful George, J.P., Chemist and
Deputy Coroner
Fagan Eugene Saddler

Fitzgerald P. Post Office Hotel
Flanagan J., Newsagent and Tobac.
Gale W. Central Australian Hotel
Gale W. C., Auctioneer, Produce and
Commission Agent
Gale William Corn and Sawmills
Gibson J. T., Western Engineering
Works
Gibson O. Empire Hotel
Goode F. Rabbit Inspector
Good Edward, J.P., Bookseller and
Stationer
Good Matthew, senr. Grazier
Grant H. Road Inspector
Hales Ltd. (F. W. Hales, Manager),
General Store
Henry Rev. Moses (Pres.)
Hinds Mrs. E. Refreshment Rooms
Hives J. and Son, Cordial Manufac-
turers (C. E. Mitchell Mgr.)
Holmes A. Ca. 'ier
Howell H. Mail Coach Proprietor
Ingles James Grocer
James I. Australian Hotel
Jeffery C. Butcher
Killian Rev. Father Andrew (R.C.)
King Mrs. W. Swimming Baths
Knox-Poolman A. Dentist
Lanagan A. Dentist

**LANG AND WARE, Auctioneers,
Stock and Station Agents, etc.**
(see Advt.)

Laurie W. and Co. Plumbers
Lang C. E., J.P.
Laycock E. Baker
Lennox Mrs. Confectioner
Lennox A., Stationer and Tobaccoist
Liverpool and London and Globe
Insurance Co.—W. C. Gale, Agent
London Bank of Australia—
W. C. Platt, Manager
Luscombe E. M. Federal Hotel
McQuarrie Mrs. Dressmaker
Manning V. G. Council Clerk
Marsh Mrs. Store
Martin J. P., J.P., Artesian Well
Borer
Martin J. P., J.P., Stock and Station
Agent
Masonic Hall—J. McCready, Secretary
Mechanics' Institute—H. Ison, Sec.
Morrall W. F. Baker
Morrison Bros. Coach Proprietors
Moxham H. P., Saddler, and
Caledonian Hotel
Nancarrow, Bartlett and Co., Auc-
tioneers, Stock and Station Agents
North Bourke Amateur Race Club—
W. H. Sutton, Secretary

Norwich Union Insurance Co.
W. H. Daniell, Agent
Oldfield B. Coach Proprietor
Oldfield W. Coach Propri-
Oldham Rev. J. H. Sutton (C. of E.)
Oldham Mrs. J. E., Teacher Pianoforte
Page A. E. Solicitor
Pearce W. Club House Hotel
Permewan, Wright and Co., Ltd.,
Forwarding Agents
Platt W. C., Manager London Bank
of Australia
Redmond Supt. Public School
Rice Mrs. Caroline, Teacher Pianoforte
Rice John, Storekeeper and Cordial
Manufacturer
Richardson George Coachbuilder
Robinson Bros. Coachbuilders
Robinson M., J.P.
Robinson W., J.P.
Robinson William Oxford Hotel
Rodda Mrs. Draper
Ross Walter, Bill Poster and Picture
Frame-maker
Rowing Club—J. McDonald, Hon. Sec.
Schmidt H. A. Photographer
Scott H., Hairdresser and Novelt
Shop
Senior A., J.P. Woolscourer
Sharp Frederick, Undertaker and
Builder
Shaw Donald Tattersall's Hotel
Shropshire J. L., J.P., P.M., Coroner,
and Warden of the Cobarr District
Sinerco A. General Store
Smith W. S., M.A., Inspector of
Schools
Stacy A. N., Manager Commercial
Bank
Stimpson E., Manager Cheapside
Drapery Store
Sunderland Mrs. Grocer
Sutton William H., J.P., General Store
Swales H. Blacksmith
Swales Mrs., Fancy Goods, Boots and
Shoes
Sweeney Rev. (Meth.)
Taylor E. H. Watchmaker
The Towers Drug Co.
T. Abberton, Manager

**TIDMARSH, BAKER & CO.,
Bankside Steam Soap Works**
(see Card Advt.)

Thusley W. J. B., Inspector of
Nuisances
Tobin James, junr. Union Hotel
Tull G. W., J.P. Agent
Wall W. A. Jolly Waygonner Hotel
Wallace E. Dairyman
Walsh G. Carriers' Arms Hotel

BOOLIGAL.

505 m. S. Rail to Hay, coach
thence. Nearest bank, Hay.
Barnett J. T., Duke of Edinburgh
Hotel
Bennett Bros. General Store
Bunyan Joseph (Merrieowie Creek)
Albion Hotel
Dowdle J. Quondong Hotel
Gannon James One Tree Hotel
Osmond W. Saddler

BOOMEY.

233 m. W.

BOOMI.

501 m. N. Rail to Moree
Brimpton Robert Grocer
Butler Silvester General Store
Carmody John Butcher
Duncan James Hotel
McKenzie William Saddler
O'Brien William Hairdresser
Searle John Blacksmith
Swarah and Co. Store
Turner William Store

BOONOO BOONOO.

490 m. N. Rail to Tenterfield,
thence coach. Nearest bank,
Tenterfield.
Williamson Hugh .. Hotel and Store

BOORAL.

119 m. N. Rail to Hexham, or
steamer to Raymond Terrace,
thence coach. Nearest bank,
Stroud.
Blows John General Store
Carnell Bros. Storekeepers
Carnell Mrs. E. J. Hotel
Casey Edward P. Tailor
Casey Patrick W. Wheelwright
Goodair — (Girvan) Sawmills
Hampton Charles Dairyman
Isaac B. Dairyman
Lowe William Dairyman
Lowry John Dairyman
Maynam John Dairyman
Tull James Butcher

BOOROOMA.

520 m. N.W. Rail to Brewarrina,
thence coach. Nearest bank, Wal-
gett or Brewarrina.
Lucas James G. Woolscourer
Young Thomas Boorooma Hotel

BOOROOBAN.

480 m. S. Rail to Hay, thence
30 m. by coach daily. Nearest
bank, Hay.
Attwood Joseph Contractor
Lockwood A. A. Store
Nelson Fred. Contractor
Porter Samuel, Royal Mail Hotel and
Post Office and Telephone to Hay
Skeen William Contractor

BOOYONG.

603 m. N. Via Lismore.
Hacking Arthur Auctioneer

BORA CREEK.

(SEE HOWELL)

BORAMBIL.

251 m. N. Rail to Muswellbrook,
thence coach.

BORENORE.

206 m. W. By rail direct.
Nearest bank, Orange.
Northy R. W. General Store
Stilbard W. H. Intermediate House

BOURBAH.

345 m. W.
Byrne H. H. Store

BOURKE.

508 m. W. By rail direct. Banks,
A.J.S., Commercial, London of
Australia. Courts of Quarter and
Petty Sessions.
Abberton T., Manager Towers Drug Co.
Anlezark C. N. E. Bootmaker
Anlezark P., Blacksmith and
Wheelwright
A.J.S. Bank, Ltd.—A. B. Wickham,
Manager
Antone D. Bushman's Club
Australian Widows' Fund Life Assur-
ance Society—W. C. Gale, Agent
Australian Workers' Union
T. White, Sec.

BANKSIDE

Steam Soap Works,

Manufacturers of the
much-talked-about

MAGNET SOAP

(The King of Soaps).

It lasts longer than any other Soap
on the market.

Makers of Carbolic Soap, Soft
Scour Soap, Pure Soft Soap and
all Household Soaps.

Address:

Box 34, P.O. Bourke.

TIDMARSH, BAKER & CO.

BOMBALA CONTINUED—
Reid James Boots and Shoes
Rogers John Butcher
Rogers W. Cordial Manufacturer
Rumph W. Tinsmith
Sage C. W. General Store
Seanes Bros. Coachbuilders, etc.
Schol of Arts—W. Beileiter, Secretary
Smith N. F., J.P. Saddler
Solomon P. General Store
Southwell Rev. N. J. (Meth.)
Town Common—E. Hyde, Secretary
Tracy P. Globe Hotel
Trevanion Spencer Produce Merchant
Tweedie W. G. "Bombala Times"
Virgin H. P. Dentist
Way Wm. Stationer & Photographer
West End Co-operative Creamery Co.
Winner Thomas Cordial Manufacturer
Young People's Club

BOMBO.

69 m. S. Rail to Kiama, thence
2 m.
Gallagher Jas. General Store
Turner W. G. General Store

BONSHAW.

(NEAR INVERELL.)

524 m. N. Rail to Glen Innes,
thence coach via Inverell. Near-
est bank, Inverell.
Hallam Sydney Albert, General Store,
Hotel and Butcher

BOOKHAM.

200 m. S. Rail to Downing, coach
thence. Nearest bank, Yass.
O'Heir P. Store
Rooney Alice Federal Hotel

BOOLAROO.

(NEAR COCKLE CREEK.)

92 m. N. Rail direct.
Bean H. K. Physician
Bennett J. Baker
Brooks G. Hairdresser
Carr Mrs. Wine Shop
Christie R. Builder
Dombkins W. Boots and Shoes
Doughan Patrick Sulphite Hotel
Ellis John Draper
Fenwick T. Butcher
Finlay J. W., Timber Merchant and
Ironmonger
Foster Mrs. Storekeepers
Frith and Co. Storekeepers
Garfoot James Builder
Garrett E. A. Commercial Hotel
Gibson Mrs. Fruiterer
Gilbert James (Cockle Creek), Wine
Shop
Hawkins George Carrier
Hitchcock James Baker
Morse Mrs. Storekeeper
Owen Mrs. Fruiterer
Rees Evan Newsagent
Roberts J. Baker
Simpson John Storekeeper
Sulphide Corporation Smelting Works
Thomas J. (Argenton) Argenton Hotel
Williams T. Spiers' Point Hotel

BOURKE CONTINUED—
Warrnoll Chas. B. .. Gladstone Hotel
Warrego Mortgage Co., Ltd.—
Lang and Ware, Agents
West W. J. Baker
Western Engineering Co., J. T. Gibson
Whittaker H. C. .. Commercial Hotel
Wickham A. B., Manager A.J.S. Bank
Ltd.
Wilkins C. H. Upholsterer & Billp'ster
Witte John Plumber and Carpenter

BOW.

235 m. N. Near Merriwa.
Howard F. W. Hotel

BOWENFELS.

96 m. W. By rail direct. Near-
est bank, Lithgow.
Bryant C. Royal Hotel
Bryant Richard Orchardist
Coerwull Academy—Rev. D. Smith,
M.A.
Coerwull Woollen Mills (J. L. Brown)
—John H. Gale, Manager
Corderoy A. General Store
Corderoy Thomas Dairyman
Delany Edward Contractor
Rathor Frank Pork Butcher
Hoskins Charles H. "Esk Roy"
Kirkwood Jas. Builder
Lyle John Auctioneer
Orchard John Contractor
Pearce W. Fruiterer
Purser Miss Dressmaker
Sutton J. S. Butcher and Baker

BOWLING ALLEY POINT.

376 m. N. Rail to Tamworth, coach
thence. Nearest bank, Tamworth.
Pyrke S. C. L., Commission Agent
and Baker and General Store
Reichel Charles Butcher
Schelfield E. S. Tattersall's Hotel
Trinks F. Carrier

BOWMAN.

Via Barrington

BOWNA.

394 m. S. Rail to Albury, thence
coach.
Brown Mary Dressmaker
Daley M. C. Blacksmith
Drummond M. White Horse Hotel
Goodfellow J. Store
Hatch Robert Butcher
Hicks Thomas Blacksmith
Norman E. J. Store
Smithenbecker J. P. Ivy Hotel

BOWNING.

196 m. S. By rail direct.
Nearest bank, Yass.
Cabill J. J., Auctioneer and Commis-
sion Agent
Cooke Joseph Brickworks
Davis H. Butcher
Harris Charles Livery Stables
Loomes Mrs. M. Bowning Hotel
Pegrum John Commercial Hotel
Stear Richard General Store
Winter Bros. Blacksmiths, etc.

BOWRAL.

81 m. S. By rail direct. Bank.
Commercial. Court Petty Ses-
sions, Goulburn Quarter Sessions.
Adkin Miss, Private School and
Teacher Painting, etc.
Andrew J. B. and Co. Drapers, etc.
Badgery A. D., J.P. Coroner
Beavan John, Newsagent, Undertaker
and Builder
Beer S. R. Cycle Agent
Beer W. "Wollondilly Free Press"
Bellingham H. F., Grammar School
for Boys
Berrima District Publishing Company,
White, Moule and Holmes, Props.
Berrima District Friendly Association
—W. R. Farrow, Secretary
Berrima District Cottage Hospital—
Nurse Woodward, Matron; J.
White, Secretary
Boardman R. S. Butcher
Bowral Town Orchestra—
H. F. Bellingham, Conductor
Bowral Tourist Association—E. Davis,
Secretary
Brown J. General Store
Bryant Mrs. Nurse
Bunter Ernest Boots and Shoes
Bushell Mrs. C. W. Small Goods
Cartwright Miss P., Teacher
Drawing, etc.
Cartwright Miss M. Dressmaker
Cavey Sid. Saddler
Carter F. A. Dentist
Charker W. R. Imperial Hotel
Chester J. W. Watchmaker
Church of England Grammar School—
Miss C. Smith, Principal
Clarke Miss Colvin. Private School
Commercial Banking Co. of Sydney.
Ltd.—Gavin George, Manager
Convent School—S. M. Benigna,
Rev. Mother
Cope and Sons Nurserymen
Cope T. E. Saddler
Corry A. Fruiterer
Crawford R. Dentist
Davies Rev. Thomas (Pres.)
Davis E., Stationer and Music Depot
Delamont H. Blacksmiths
Denmeade Jas. Carrier
Denmeade Percy L. Horse Clipper
Drescher K. and Son Watchmakers
Duke H. V. Painter
Dunwoodie T. Monumental Mason
Ferguson Collin .. Teacher of Violin
Fernandez B. Laundry
Foord W. Agent Speedwell Bicycles
Fraser W. T. Supt. Public School
Freeland A., Senior Constable.
Acting C.P.S.
Frost Mrs. W. Dressmaker
Frost W. Undertaker
Gale and Paine Solicitors
George Gavin, Manager Commercial
Banking Co. of Sydney, Ltd.

Golf Club—George Gavin, Secretary
Goodfellow J. and Co. Auctioneers
Goodwin Mrs. Dressmaker
Goodwin R. A. Blacksmith
Grainger James .. Commercial Hotel
Grand Hotel (The) .. Proprietor
A. M. Momen
Gregory J. W. W. Livery Stables
Gregory W. J. Livery Stables
Hall Miss E. J. Dressmaker
Haig J. A. & Co., Grocers & Drapers
Hargreave Rev. Edward (C. of E.)
Harvey G. Horseshoer
Hill Bros. Store and Bakers
Holden Rev. J. W. (Meth.)
Holmes Albert, Sec. School of Arts
Huggett James Plumber
Ingoldby Mrs. Teacher of Piano
James John Draper
Lees A. E. Painter
Loveridge and Hudson, Bluestone
Quarries
Lowe Mrs. Shirt Maker
Lyons P. Phonograph Agent
McCann John, Fruiterer, Billposter
and Bellman
McCrae Mrs. L. Dressmaker
McCrae J. Blacksmith
McDonald C., Carrier and Wood and
Coal Merchant
McDonald J. J. Fruiterer
McIntosh W. Station Master
McLean C. Butcher
Manchester Unity Hall (The)
Monsen A. M., Proprietor
The Grand Hotel

Morgan D. Chemist
Morris J. C. and Co. Auctioneers
Neich James Cab Proprietor
Norman J. W., Dairyman, Butcher
and Livery Stables
Oddfellows' Hall (The)
Osborne Mrs. Dressmaker
Oxley H. M. Solicitor
Pember G. Fruiterer
Piggott Mrs. T. S. Dressmaker
Potter F. J. Joiner and Contractor
Price E. Furniture Dealer
Price G. H. Hairdresser
Race Club—J. White, Secretary
Robinson A. B. Timber Merchant
Savell W. A. Blacksmith
School of Arts Albert Holmes, Sec.
Small W. G. General Store
Soutter R. Tailor
Speedwell Bicycle Agency W. Foord
Stokes J. and Co., Produce Dealers
and Carriers
Stokes W. Upholsterer
Sutton James Plumber
Thomas C. Draper
Timmis T. W., Postmaster and Reg.
B.M. and D.
Timmis Miss E. Dressmaker
Town Hall (The)
Turner Miss Fruiterer
Vallack A. S. Physician
Valentine Miss Dressmaker
Vincent George E., Professor of Music
Waite William H. Boots and Shoes
Walker H. T. Royal Hotel
Walker W. Carrier & Fuel Merchant
Wallace W. Tobaccoist
White, Moule & Holmes Printers, etc.
Willis Mrs. Nurse
Wincheurthee Butter Factory Co.,
Ltd.—H. M. Oxley, Secretary
Woodward Nurse, Matron Hospital,
Bowral

Wright Miss Laundry
Young Women's Christian Association
Miss Debenham, Lady Superintendent

JOHN SANDS Ltd.

Manufacturing Stationers

Manufacturers of
ACCOUNT BOOKS

— AND —
CHECK BOOKS

Letterpress and Lithographic PRINTERS

BOWRAVILLE.

250 m. N. Steamer to Nambucca
Heads, thence coach. Bank, Com-
mercial Banking Co. of Sydney, Ltd.

Allan and Cox, Agents N.O.S.N. Co.
Aston Bros. Blacksmiths
Aston Thomas Mail Contractor
Barry and Son Auctioneers
Bear R. J. General Store
Bowra Race Club—J. Flucaigne, Sec.
Bowraville Dairy Co., Ltd.
—J. Kenny, Manager

Breen and Wade Photographers
Brown J. B. Chemist
Carey A. Hairdresser
Donnelly Bros. General Store
Elias F. Storekeeper
Gilkison Samuel Royal Hotel
Guidoux John Sawmills
Hall Herbert P. General Store
Hoffmann W. G. Fruiterer
Howle W. H. Fruiterer

Joh Joseph Carrier
Kennedy E. Blacksmith
King Bros. Steam Launch Proprietors
Laird John D. Dealer
McCorquodale Malcolm Tailor
McLough Patrick General Store
Maloney P. Fruiterer
Moseley Clifford Auctioneer, etc.
Notley F. General Store
Patterson John Saddler
Raymond Samuel J. Butcher
Reynolds Charles Butcher
Reynolds J. F. Auctioneer

Ross William Baker
School of Arts—P. P. Scrivener, Sec.
Smith Thomas Wheelwright
Sullivan C. Billiard Saloon
Sullivan W. C. F. Hotel
Terry A. Saddler
Wrightson William, "Nambucca
News"

BOWTHORN.

(SEE ABBOTSFORD.)

BOX CREEK.

Fogarty F. E. Hotel

BOXDALE.

(SEE YANCA.)

BOYD.

314 m. W. Rail to Forbes, thence
22 miles coach, bi-weekly.

374
George St.,
SYDNEY.

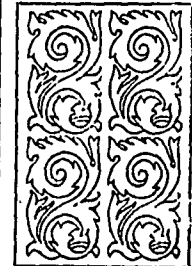

FACTORY:
Druitt St.,
SYDNEY.

BRAIDWOOD.

187 m. S. Rail to Tarago, coach
thence 30 miles. Banks, Com-
mercial, N.S.W. and City. Courts
of Quarter and Petty Sessions

Abrahams H. Store
Ah You Miss Store and Dressmaker
Allen Mary Court House Hotel
Anderson Matt. Hairdresser
Anderson Miss J. Teacher of Music
Bank of N.S.W.—J. Mair, Manager
Barnett A. Chemist
Bell John Commercial Hotel
Bland John Watchmaker
Bosgard L. Dentist
Bowland H. Dairy
Boyd Alexander Butcher
Braidwood Agricultural Society—
L. Chapman, Secretary
Braidwood Benevolent Society—
Mrs. Ellis, Secretary
Braidwood Butter Factory
E. Fitzgerald, Manager
Braidwood Hospital—B. G. Millard,
Secretary
Campbell A. and Co. Coachbuilders
Campbell D. M., J.P.
Campbell D. M., Proprietor
"Braidwood Express"
Canvin F. A., Sec. Pastures Protec-
tion Board
Chapman W. J. Auctioneer
Chow Ching Thomas .. Greengrocer
City Bank of Sydney—F. King, Mgr.
Clare Albert Saddler

30A Bra COUNTRY COMMERCIAL. Bre

BRAIDWOOD CONTINUED—

Clare Mrs. Costumiere
 Coffey P. J.P. *Royal Hotel*
 Commercial Banking Co. of Sydney,
 Ltd.—R. W. Dawson, Manager
 Cooper F. M. Auctioneer
 Craig John M. *Willow Tree Hotel*
 Daft James Butcher
 Dawes W. P., Stock and Station Agent
 Dawson R. W., Manager Commercial
 Banking Co. of Sydney, Ltd.
 Dempsey M. Blacksmith
 Dowell Frederick Grocer
 Edwards Mrs. Dealer
 Ellington G.M. Co.
 Elliott A., Police Magistrate and
 Warden
 Ellis Rev. W. (C. of E.)
 Ellison V. and W. Flour Mills
 Farr Norman S. Watchmaker
 Farrah C. General Store
 Feeney T. *White Swan Hotel*
 Fell W. L. and Son Solicitors
 Fell W. C. (Fell and Son)
 Fisher George Baker
 Gee Dion A. Solicitor
 Gracie William General Store
 Graham A. Tailor
 Grant and O'Heir, Coachbuilders and
 Blacksmiths
 Grant D. Sawmills
 Green A. H. Watchmaker
 Grenenger E. F. Tanner
 Hall A. E., Supt. Public School and
 Secretary School of Arts
 Hannaford W. Fruiterer
 Higgins R. M., J.P. General Store
 Hill A. Carpenter and Contractor
 Holt A. C. Physician
 Irwin Michael Tobacconist
 Jeffrey Mrs. C. Stationer
 Jembaiteumbene Dredging Co.
 L. McDowall, Manager
 Jennings Rev. J. J. (Pres.)
 Kelly Edward Carrier
 Kelly John Boots and Shoes
 Kershaw W. A. Plasterer
 Le Maitre Frank Butcher
 Leman E. Chemist
 Lindsay D. S. Ironmonger
 Llewellyn R. F. Physician
 McDonald James, J.P., General Store
 McGrath M. Poundkeeper
 Mackay J. Cordial Manufacturer
 McMullen H. Gaoler
 McRae D. Sawmills
 Maher Philip P. & Co. General Store
 Main J., Manager Bank of N.S.W.
 Martena Joseph Boots and Shoes
 Maxwell and Doves Auctioneers
 May David Carrier
 Millard B. G., Road Supt. and Sec.
 Hospital
 Monahan P. Butcher
 Moriarty N. A. Solicitor
 Morris Bros., Photographers, Cabinet-
 makers and Undertakers
 Musgrave John, Proprietor "Dispatch"
 Newspaper
 Musgrave T. C., Land & Mining Agt.
 Nomi Chong M. Fruiterer & Dealer
 O'Connell M. J. Blacksmith
 Olive W. J. Physician
 O'Loughlin C. Blacksmith
 O'Neill Thomas Blacksmith
 Pooley and Malone Coach Proprietors
 Pryor & Anderson Hairdressers, etc.

Rogers John Carrier
 Rowe R. S. and Co., Butchers and
 Auctioneers
 Ryde P. J., *Albion Hotel* and Coach
 Proprietor
 School of Arts .. A. E. Hall, Secretary
 Scott Augustus W. Auctioneer
 Sherinan Frederick Baker
 Smith Albert Contractor
 Smith J. C. Postmaster
 Stockham J. Tinsmith
 Stone A. Builder
 Stone W. Boots and Shoes
 Stoyles Joseph Blacksmith
 Styles J. Saddler
 Taylor G. F., Machinist and
 Photographer
 Tiernan Miss Dressmaker
 Torpy Edward *Critterton Hotel*
 Walker Thomas Inspector of Schools
 Walsh W. and J. Contractors
 Ware David Boots and Shoes
 Ware R. G. Butcher
 Webster R. C. Tailor
 Whitfield R. J. Wheelwright
 Whitfield R. L. Wheelwright
 Williams G. R., J.P., C.P.S., and Reg.
 Births, Marriages and Deaths
 Wisbey W. F. & Co. Boot Emporium
 Wisbey Miss M. Fruiterer
 Young David Tobacconist & H'dresser

BRANXTON.

139 m. N. Rail direct.

Bendeleh Peter .. Boot Manufacturer
 Bercini Joseph and Sons, Gen. Store
 Branxton Creamery A. C. Forrester,
 Manager
 Brown and Smith .. Wheelwrights
 Brown Ivan L. Cycle Agent
 Collins Geo. Fruiterer
 Earlight J. *Federal Hotel*
 Fletcher Rev. Ambrose (Meth.)
 Fraser Alfred .. Supt. Public School
 Freel John General Dealer
 Gibbott P. Fruiterer
 Gibbs Henry Dealer
 Goschet J. Tinsmith
 Harrigan James Dealer
 Hayes Bros. Butchers
 Henderson J. J. Baker
 Hughes William E. Contractor
 Kelman James B. Vigneron
 Kurrinda Creamery—R. McDowall,
 Proprietor
 Lewes A. H. Dentist & Chemist
 Martin C. *Commercial Hotel*
 Minzenburg A. Tailor
 Moore A. B. and Co., General Store
 and Auctioneers
 Moylan John Contractor
 Palmer J. Grocer
 Perrot H. Blacksmith
 Quigan C. Saddler
 Richardson A. Blacksmith
 Richardson O. Hairdresser
 Rogers Rev. Father T. (R.C.)
 Russell Geo., junr. Builder
 Sewell Percy J. H. Postmaster
 Smith Charles Blacksmith
 Whitey Rev. Charles F. (C. of E.)
 Wilton William Butcher
 Wyndham Reginald Agent

BREADALBANE.

150 m. S. Rail direct. Nearest
 bank, Goulburn.

Apps T., Blacksmith, Butcher and
 Hotel

BREDBO.

245 m. S. Rail direct. Nearest
 bank, Cooma.

Goggin Mrs., General Store and
Bredbo Hotel

BREEZA.

269 m. N. Rail direct. Nearest
 bank, Gunnedah or Quirindi.

Ackbar Ali Store
 Brown Mrs. M. A. Newsagent
 Hill Samuel H. General Store
 Mona Peter Store
 Oliphant J. D. *Railway Hotel*

BREWARRINA.

518 m. W. Rail direct. Banks,
 Commercial, N.S.W., and Govern-
 ment Savings Bank. Court Petty
 Sessions, Bourke Quarter Sessions.

Anthony Bros. Mail Contractors
 Bank of N.S.W.—B. T. Hall, Manager
 Beatty Mrs. Refreshment Rooms
 Bonthorne Mrs. Dressmaker
 Brayley W. Builder
 Brentnall G. V. Harness Maker
 Brewarrina Amateur Turf Club—
 W. H. Perry, Secretary
 Brewarrina Carrying & General Trans-
 port Co.—T. Bywater, Proprietor
 Brewarrina Hospital—J. Timmins,
 Secretary; Nurse Sullivan, Matron
 Brewarrina Jockey Club—
 T. Schofield, Treasurer
 Brewarrina P. and A. Association—
 E. F. Holmes, Secretary
 Brewarrina Picnic Race Club—
 E. F. Holmes, Secretary
 Broughton B., J.P. Stock Inspector
 Brownedge J. R. Saddler
 Budden and Johnson Store
 Cameron and McGuffen Builders
 Carroll Rev. Joseph (R.C.)
 Chum Mow Storekeeper
 Commercial Banking Co. of Sydney,
 Ltd.
 Convent School—Sisters of Mercy
 Davis Bros. Firewood Merchants
 Duffy Mrs. Undertaker
 Dugan N. *Federal Hotel*
 Falk W. Fruiterer
 Ferguson T. A. Officer in Charge
 Police

Bre COUNTRY COMMERCIAL. Bro 31A

Finn Bros. Mail Contractors
 Grant N. District Works Officer
 Green T. M., *Sportsman's Arms Hotel*
 Hall B. T., Manager Bank of N.S.W.
 Hayes Bros. Woolscourers
 Hertslett Mrs. Milliner & D'maker
 Hill and Matthews, Coachbuilders, etc.
 Hobson A. J. *Exchange Hotel*
 Holmes E. F., Council Clerk and
 Sanitary Inspector

Holmes E. F., Auctioneer and General
 Agent

Hook Ping Contractor
 Hudson A. J. Bootmaker
 Kelly A. J. Poundkeeper
 Kelly Richard James, J.P. Chemist
 Lanagan A. Dentist
 Langhien J. Saddler
 Leahy W. R. *Bokhara Hotel*
 Lorking S., Secretary School of Arts
 McDougall John Cordial Manufac.
 McGuffin A., Carpenter and Contractor
 McKellar N. C. and Co., Stock and
 Station Agents

McMahon Bros., General Importers
 and Bakers

Meathrel and Co. Butchers
 Oram A. Station Master
 O'Neill and Rose *Royal Hotel*
 Palmer W. T., Stock and Station
 Agents

Peachman A. E. Tailor
 Perry Wm. H. "Brewarrina Times"
 Pollard W. Builder and Undertaker
 Quay Kee W., Grocer, Fruiterer and
 Store

Richards A. T., Secretary School of
 Arts

Richards Thomas, J.P., General Store
 Ross C. B., J.P. C.P.S.
 Royle H. C. Solicitor
 Saunders J. H. and Co. General Store
 Saunders J. H. *Barwon Hotel*
 Saunders J. H., J.P., Deputy Coroner
 Schofield Thomas, Tobacconist, Fancy
 Goods

Seton R., Postmaster, and Reg.
 B.M. and D.

Shore Bros., Tobacconists and Fancy
 Goods

Shropshire J. L. Police Magistrate
 Smith Eric, Physician and Surgeon
 Spittlehouse Jno., Carpenter and
 Contractor

Timmins J. Sec. District Hospital

White Captain G.
 Worthington W. J. J. *Oato Hotel*

Wright E., J.P., Watchmaker and
 Jeweller

Wright, Heaton and Co., Ltd.
 Forwarding Agents

BREWONGLE.

136 m. W. Rail direct. Nearest
 bank, Bathurst.

BRIDGEWATER.

Alexander D. M. Store

BRINDABELLA.

239 m. S. Rail to Queanbeyan,
 thence coach to Uriarra 24 m.,
 thence 16 m. Nearest bank,
 Queanbeyan.

Franklin Thomas Storekeeper

BRINGAGEE.

410 m. S. Rail direct.

BRINGELLY.

32 m. S. Rail to Liverpool, thence
 conveyance. Nearest bank, Liver-
 pool.

Clements Henry Store
 Coggins Geo. Blacksmith
 Engel William Butcher
 Hancock J. Tailor
 Jones Rupert Saddler
 Nepean Shire Council—David Nott,
 Pres.; C. R. Von Arnheim, Shire
 Clerk; W. Val Miller, Shire
 Engineer
 Scott Robert Butcher

BROADMEADOW.

99 m. N. Rail direct or steamer
 to Newcastle, thence rail, train,
 or bus. Nearest bank, Wick-
 ham.

Adams R. Store
 Aitchison W. Hairdresser
 Barlow Thomas Dealer
 Barnier and Co. Timber Merchants
 Belford and Massey, Monumental
 Masons

Bryen C. G. Plumber
 Cummings A. Blacksmith
 Denney Henry J. *Premier Hotel*
 Francis R. W. and Co., General Store
 Harris Mrs. J. General Store
 Heslop J. *Sunnyside Hotel*
 Hughes T. General Store
 Johnson Mrs. C. Fruiterer
 Jones D. Store
 Mason Mrs. W. Fruiterer
 Mechanics' Institute
 Miller H. Milk Vendor
 Rogers E. J. Grocer and Draper
 Smith Arthur Newsagent
 Solman W. Herbal Specialist
 Taylor W. Confectioner
 Viggers F. Builder and Contractor
 Walter J. Bootmaker
 Waterman A. E. Fruiterer
 Wrighton J. Milk Vendor
 Worrall John Store
 Young Robert Bootmaker

BROADWATER.

348 m. N. By steamer direct.
 Nearest banks, Coraki and Bal-
 lina. Court Petty Sessions, Lis-
 more Quarter Sessions.

Ahrens Charles Blacksmith
 Barry A. R., J.P., Manager C. S. R.
 Co.'s Mill
 Batt L. Baker
 Broadwater Jockey Club—J. J. Byrne,
 Secretary
 Byrne John, Contractor, Undertaker
 Colonial Sugar Refining Co., Ltd.
 Sugar Mills
 Garrett R. *Royal Hotel*
 Jessop A. Bootmaker
 John Constable Acting C.P.S.
 Klaus T. C. Baker
 Larsen O. Brickmaker
 Lovett T. G. Cordial Manufacturer
 McDonald Angus, *Miters' Arms Hotel*
 McKinnon A., Hairdresser and Tobac.
 McKinnon Mary E. Boardinghouse
 Marks T. Supt. Public School
 Monti S. Physician
 Sampson J. Postmaster
 Thomas Robert J. Store
 Tyler Richard General Store
 Ware John .. Gen. Store & Butcher
 Williams A. Store

BROCKLESBY.

386 m. S. Rail direct (Culcairn-
 Corowa service). Bank, N.S.W.

Azzi Bros. Store
 Black J. Butcher
 Cornuck E. Station Master
 Cromholtz J. Machinery Agent
 Hall John Hairdresser
 McGrath William Blacksmith
 Martin George Carrier
 Middleton W. F. Commission Agent
 Morton J. W. Store
 Piggitt A. A. and Co., Stock and
 Station Agents
 Pusterla : s. C. Hotel

BROKE.

(Via SINGLETON.)

157 m. N. Rail to Whittingham,
 thence conveyance.

Bailey A. E., jun. Store
 Dorrington F. J. Hotel
 Lancaster Thos. Hy. Blacksmith
 Smythe P. Wine Shop
 Thorn William Grocer

BROKEN DAM.

310 m. S. Rail to Temora, thence
 coach. Nearest bank, Temora.

Clarke Margaret General Store
 Keys James Store

BROKEN HILL CITY.

Proclaimed a City 1907.

Population—About 30,000.

Municipal Revenue—£40,000.

Unimproved Capital Value of all Ratable Property under Local Government Act—£1,044,450.

Annual Value—£201,000. Area of Municipality—26 sq. miles. Mileage of Streets—125 miles.

Principal Streets—Argent, Crystal, Blende, Beryl, Oxide, Chloride, Sulphide, Bromide and Kaolin.

MAYOR—J. H. Ivey, J.P.

ALDERMEN—

Wills Ward:
Wicks F. W.
Wilson R. V.
Wright W. H.

Sturt Ward:
Ivey J. H., J.P.
Booth Dr. J., J.P.
Hall T., J.P.

King Ward:
Warnock T.
Marks T. G.
Long J., J.P.

Burke Ward:
Harvey F. R.
Doe B. J.
Bath W. (Deputy Mayor).

1304 m. W. Via Melbourne and Adelaide. Banks, London, Australasia, N.S.W., Union, National of Australasia, Commercial of Australia, Savings Bank of N.S.W. and Government Savings Bank.

Abattoirs (Municipal)
Abbott W. N. *Tramway Hotel*
Adelaide Boot Co.
Adelaide Milling Co.

H. Lord, Manager
Adkins J. Hairdresser
Adkins G. Hairdresser
Aitken Bros. Grocers
Aldridge E. W. *Duke of Cornwall Hotel*

Amalgamated Mine Managers' Association—W. E. Wainwright, Secretary
Angus S. *Crystal Hotel*
Annells Bros., Cycle and Motor Works
Anstey E. E. Fruiterer and Florist
Archbald E. A. Town Clerk
A.M.P. Society—A. B. Cobham,

District Secretary
Archbald Miss Private School
Arnold Rev. P. (Meth.)

Bache Bros. Fruiterers
Bagot, Shakes and Lewis, Ltd.,
Stock and Station Agents

Bank of Australasia—J. C. Dobbyn,
Manager

Bank of N.S.W.—A. J. Thomas,
Manager

Banks W. Fuel Merchant
Bannigan F. J. General Store
Barnett J. H. Tailor

Barnett S. Butcher
Barrier Cafe
Barrier Carrying Co., J. L. Berry,
Manager

Barrier Co-operative Society—
George Hallett, Manager

Barrier Crystal Ice and Cold Storage
Co., Ltd.—H. L. Hosier, Secretary

Barrier Miners' Medical Fund—
T. Hall, Sec.

Barrier Parcels Express—
J. W. Burrows, Manager

Barrier Pressed Brick Co.
Barrier Ranges Apothecaries Co., Ltd.
O. Lower, Manager

Barrier Ranges Athletic Association—
A. Ross, Secretary

"Barrier Truth" Newspaper (weekly)
Bartley J. F. Surgeon & Physician

Batten H. L., Secretary Lacrosse Assn.
Beale O. C. and Co.—J. Fearn,
Representative

Beasley and Fuss Plumbers
Beaumont J. Stationer

Beck O. G. Blacksmith
Beck L. H. City Treasurer

Behan Rev. K. (R.O.)

Benevolent Society—H. W. James,
Secretary

Benger R. J. *Family Hotel*
Benham W. Seedsman

Bennett S. and Co. Stationers
Berkholz A. *Tydvil Hotel*

Berman and Griff Tailors, etc.
Bermingham J. Boots and Shoes

Bernstein H. Pawnbroker
Berry S. Grocer

Betts F. Boots and Shoes
Beyan C. A. Confectioner

Bidgood Bros. Tailors
Biggs W. J. *Commercial Hotel*

Birbeck E. J. and Son Bakers
Birbeck William H. Baker

Birnbaum M. Laundry
Bishton H., Manager Government
Savings Bank

Bjorkland J. Boardinghouse
Blake Benjamin Boots and Shoes

Bleechmore Mrs. Janet
Blumer Major G. A., Inspector of
Schools

Boan Bros. Drapers
Boisen G. C., J.P., Licensing Bench

Bolton G. R. Draper
Booth J. Surgeon and Physician

Bowering J. R. and Son Agents
Bowling Association—W. T. Thomson,
Secretary

Bradbury W. Tobaccoist
Brennan Rev. J. (R.O.)

Brenton J. H. Baker
Brice A. A. and Co., Ltd.,
Produce Merchants

Bright H. E. Accountant
Bright H. G., Secretary Proprietary
Cricket Club

Bristow Mrs. Registry Office
Bristows John, J.P., Licensing Bench

Broadbent R. Sharebroker
Brobbie G. Baker

Broken Hill Chilled Butter and Pro-
duce Co., Ltd.—E. Fromen, Manager

Broken Hill Deutscher Verein—
H. Von. Hansman, Secretary

Broken Hill Club—R. L. Watson, Sec.
Broken Hill Consols Silver Mining Co.
Ltd.—T. G. Sweet, Manager

Broken Hill Gas Works—
V. Hansen, Secretary

Broken Hill Municipal Electric
Supply Station—G. P. Job, Manager

Broken Hill Globe Timber Mills

Broken Hill General Providers—
J. W. Jackson, Manager

Broken Hill Friendly Societies' Council
—M. J. Murphy, Secretary

Broken Hill Institute Incorporated
Accountants—F. A. Hince, Secretary

Broken Hill Junction Mining Co. Ltd.
—J. H. Stockdale, Manager

Broken Hill Proprietary Block 10,
Ltd.—S. Low, Manager

Broken Hill Proprietary Block 14
Ltd.—J. Hocking, Manager

Broken Hill Junction North S.M. Co.,
Ltd.—T. H. Palmer, Manager

Broken Hill Proprietary Co., Ltd.—
J. Sampson, Manager

Broken Hill Jockey Club—
H. L. Hosier, Secretary

Broken Hill Masonic Hall Co., Ltd.—
L. H. M. Avery, Secretary

Broken Hill Medical and Surgical
Fund—T. Hall, Secretary

Broken Hill Pastoral and Agricultural
Association—J. P. Megaw, Sec.

Broken Hill Rifle Club—
Captain Albert Sumson

Broken Hill Street Tramways—
W. H. Shelverton, Manager

Broken Hill United Friendly Societies'
Dispensary, Ltd.—W. F. Carr, Sec.

Broken Hill Water Supply, Ltd.—
E. A. Whitehead, Engineer

Broken Hill West Rifle Club—
T. Ham, Captain

Brokenshire W. J. Hairdresser
Brokenshire J. Studio

Bromley P. E. Butcher
Brown A. Tailor

Brown A. Voules *Sydney Club Hotel*
Brown G. R. Engineer

Bruce W. H. Tailor
Bruggeman H. Jeweller

Burford and Sons Soap Works
Burke Ward Superior Public School—
Major A. J. Bennett, D.S.O.

Burke J. *Caledonian Hotel*
Burkhill Miss Private School

Burns J. H. *Federal Hotel*
Business Training Academy—
W. T. Thomson, F.C., P.A., Principal

Byrne Bros. Coachbuilders
Byrne J. C., Secretary A.M.A. Band
Byrne J. H., Secretary Social Demo-
cratic Club

Caines J. Greengrocer
Caledonian Society—W. A. Waugh,
Secretary

Callan Rev. Mother Mary J.
Cameron and Dickson, Agents and
Sharebrokers

Campbell D. F., District Works Officer
Carr W. F. and Co. Auctioneers

Carthew J., sen. Inspector of Mines
Cave Mrs. Grocer

Central Park Rotunda (The)
Central Superior Public School—
E. Nettleship, B.A.

Chamber of Commerce—
Chapple and Co., Customs and
Forwarding Agents

Chester G. Builder
Christopher James Boots and Shoes
City Furnishing Co.—W. H. Mitchell,
Manager

Clark G. Contractor
Clarke and Co., Stock and Share
Brokers

Clarke J. Bootmaker
Clarke P. O. Hairdresser

Cliff N. Y. General Store
Clyne Mrs. Ann, *Crown and Anchor Hotel*

Cock A. O. Painter
Coffey Mrs. Wood Yard

Cohoun L. and Co. Produce Merchants
Collins A. B. Deposition Clerk
Columbia Cycle Agency

Colvin G. Gaoler
Conley H. H., *Royal Exchange Hotel*
Commercial Bank of Australia—
Commercial Club—G. Kemp, Secretary

Conrad L. Small Goods
Connelly Very Rev. W. H. (R.C.)
Conroy P. Butcher

Conroy P. E. Restaurant
Convent of Mercy—Rev. Mother
Gertrude

Conlon R. E. *Mulga Hill Hotel*
Cornelius F. Tailor

Correll J. J. Teacher of Dancing
Correll R. General Store

Cottage Homes Association—T. Ivey,
President

Cox Sydney J. Provision Shop
Crane Major F. W., Clerk of Petty
Sessions and Chamber Magistrate

Crawford R. Butcher
Criterion Hall—Mrs. Bleechmore
Croft T. Chemist

Cropley E. H. Agent
Crossing Bros. Butchers

Crowhurst Miss Milliner
Crystal Theatre B. Sayers, Lessee

Cunningham A. C. Tailor
Dalgaty and Co. (A. O'Brien, Mgr.),
Stock and Station Agents

Davies W. C. Draper
Davis H. A. Baker

Daw John *Brewers' Arms Hotel*
Dawson E. H. Surveyor

Dawson George Grocer
Day C. and Co. Stationers

Delprat G. D., Manager B. H.
Proprietary Co.
Willihana Hotel

Demageot J. Sharebroker
Dickens Mrs. Private Hospital

Dinhock A. Laundry
District School—L. Penman, B.A.

District Trained Nurses' Association—
Mrs. E. S. Peart, Secretary

Dix N. Agent for Typewriters
Dobbyn A. C., Manager Bank of
Australasia

Dobbyn G. H. Medical Practitioner
Dobbyn Miss Private School

Dog and Poultry Society—
J. P. Megaw, Secretary

Doyle Martin, Manager London Bank
of Australia

Drew S. *Rising Sun Hotel*

Dunn P. C. *Silver Age Hotel*
Dunne J. Right Rev. D.D.

Du Rieu W. F. Grocer
Eastman & Co., Cordial Manufacturers

Eaton, Bolton and Co. Drapers
Edelman Bros. Grocers

Edwards Mrs. Annie *Victoria Hotel*
Edwards J. R. Solicitor

Edwards R. T. Butcher
Edwards W. J. Clothier

Eglinton A. I. Butcher
Elder, Smith and Co., Ltd.,
Stock and Station Agents

Elmore Process Ore Concentrating Co.
Ltd.

Elwood M. J., Librarian Mechanics'
Institute

Empire Cycle Co.
Empire Hall—L. C. Haywood, Prop.

Evers E. Confectioner
Fairweather F. J. Contractor

Fawcett and Co. (J. Brokenshire),
Chemists

Federal Boot Co., J. Lawson, Manager
Ferguson and Callender, Blacksmiths

Ferguson R. Refreshment Rooms
Ferguson W. Tobaccoist

Fleider Bros. Restaurant
Finch Rev. W. W. (Meth.)

Finn W. J. *Royal Hotel*
Fischer Lambert Fruiterer

Fisher Catherine Fruiterer
Fisher G. Produce Merchant

Fitzpatrick Regina. *Royal Mail Hotel*
Fontaine L. Small Goods

Forbes George Solicitor
Fowler D. and J. Importers

Fox M. and Co. General Store
Fox H. P. Common Ranger

Francis Rev. A. E. (Cong.)
Francis Henry General Store

Fruehen Miss Marie Fruiterer
Fuss Bros. Plumbers

Gaiety Hall—L. C. Hayward, Prop.
Gardner J. A. Music Teacher

Garrett E. E. Jeweller
Garricks H. L. Chemist

Gates Bros. Fruiterers
George W. J. Produce Merchant

Gibbs J. Confectioner and Baker
Gilbert Bros. Saddlers

Gittings A. Inspector of Stock
Globe Timber Mills, Ltd.

Goffage J. Commission Agent
Golden Gate Hippodrome—

Goldsworthy A. Store
Goode, Durrant and Co. Importers

Gordon John *Southern Cross Hotel*
Grant G. A. Merchant

Gray E. H. Baker
Griffin Rev. C. J. (R.C.)

Griffiths F. H., J.P., General Store,
and Federal Returning Officer

Grimes Mrs. Fruiterer
Groth Fred. Butcher

Guild J. S. Painter
Gundry H., Secretary Broken Hill

H. Football Club
Hempster G. C. Sharebroker

Hicks Mrs. Private Hospital
Hinhock A. Laundry

District School—L. Penman, B.A.
District Trained Nurses' Association—
Mrs. E. S. Peart, Secretary

Dix N. Agent for Typewriters
Dobbyn A. C., Manager Bank of
Australasia

Dobbyn G. H. Medical Practitioner
Dobbyn Miss Private School

Dog and Poultry Society—
J. P. Megaw, Secretary

Doyle Martin, Manager London Bank
of Australia

Drew S. *Rising Sun Hotel*

Dunn P. C. *Silver Age Hotel*
Dunne J. Right Rev. D.D.

Du Rieu W. F. Grocer
Eastman & Co., Cordial Manufacturers

Eaton, Bolton and Co. Drapers
Edelman Bros. Grocers

Hegarty's Hall—Mrs. M. Hegarty,
Proprietress

Hibbard J. Manager Central Mine
Heilmann Hermann *Grand Hotel*

Henderson J. F. *Peter's Hotel*
Henry A. D., Sub-Collector of Customs

Heppburn W. Confectioner
Herring Rev. N. D. (C. of E.)

Hewton W. *Ecclesior Hotel*
Heyward Mrs. M. Fruiterer

Hill J. and Co., Ltd. Livery Stables
Hillier R. W. *Palace Hotel*

Hince F. A. Accountant
Hippodrome (The)—Hert Sayers,
Lessee

Hocking J., Manager Block 14 Mine
Hodge G. H. Chemist

Holding J. R. Postmaster
Hooper J. and Sons Grocers

Hooper W. J. Tobaccoist
Horne R. A. Physician

Horticultural Society—H. W. James,
Jun., Secretary

Hosier H. L., Sec. B. H. Jockey Club
Hospital (B. H. and District)—L.
Seabrook, Resident Surgeon; H.
L. Dumaresq, Secretary; Miss
Reinecke, Matron

Hounslow George Tobaccoist
Howard and Co., Wood and Water
Dealers

Howe W. M. General Store
Hughes P. J. *Oxford Hotel*

Hunter John and Sons, Ltd.
Boots & Shoes, Mercers & Clothiers

Hunter A. H. Music Seller
Idress W. O. Sheriff's Officer

International Correspondence School
—J. A. Pope, Agent

Jackson E. Architect
Jackson J. W. Mercer

James B., Accountant Savings Bank
of N.S.W.

James H. W. Agent
Jay Edward Grocer

Jay Edward *Silver King Hotel*
Jenkinson G. F. Photographer

Johnson T. E. Solicitor
Job G. F., Manager Electric Light
Works

Jobling T. M., Painter and Contractor
Johnston J. B. Oven Builder, etc.

Jones A. Watchmaker
Jones Charles Butcher

Jones Frank *Cable Hotel*
Jones Lewis Draper

Jordan A. H. Mercer
Karra G. Fish Shop

Kay and Co. Tobaccoists
Keam J. Tobaccoist

Keeling and Naylor Drapers
Keeling H. Clothier

Kennedy John Auctioneer
Kenny M. E. *Barrier Club Hotel*

Ker A. G. Butcher
Kerr R. General Store

Khyatt S. and Co. Drapers
Kidman Bros. Butchers

King and Duncan, Produce Merchants
King's Bluff Gold Mining Co.
T. Hall, Legal Manager

Kirstone G. Blacksmith
Kitchen R. E. A. General Store

Kleinhammer J. C., Tobaccoist and
Sharebroker

Knapp J. A. Bootmaker
Knight A. S. and O. Von Rieben,
"Barrier Miner"

Krantz G. General Store
Krantz H. General Store

Krantz Ralph Money Lender
Krantz S. General Store

Kyatt S. Fancy Goods
Lamb Edward Fruiterer

BROKEN HILL CONTINUED—

Landis H. Tailor
Lane P. Saddler
Lang W. Grocer
Langford S. J. Fruiterer
Langley A. H. Lime Merchant
Laubman Carl. Optician
Laught Miss E. Fruiterer
Lawrence S. G. Tobacconist
Leahy John, Secretary Mechanics' Institute
Leutner W. Hairdresser
Levy W. Agent
Lewis V. Cycle Depot
Licensed Victuallers' Racing Club—
J. Goffage, Secretary
Ling George Coffee Palace
London Bank of Australia—M. Doyle, Manager
London Dental Institute
London Ham Shop—C. Wright, Prop.
London Tailoring Depot
Low V. F. Stanley, Manager Block 10 Mine
Lowers Apothecaries Co. Agents
McCaun, Nicholls and Co., Agents
McCarthy Justin Solicitor
McCulloch Wm. and Co., Ltd.
McCubbin D. Confectioner
Macdonald Mrs., Teacher of Dancing
Macdonald O. C. Road Supt.
McFie T. Oriental Hotel
McGillivray W. Physician
McGregor A. and Co., Produce
McHugh T. Tobacconist
McIntyre P. T. Dentist
McKay John G. Physician
McKenney J. Stipendiary Magistrate
McLaughlin A. Confectioner
McLean J. House Agent
McLeod P. General Store
McMann John, Pig and Whistle Hotel
Manning R., Manager Bagot, Shakes and Lewis
Manuel F. Grocer
Marks A. and Co. Coachbuilders
Marks A. Blacksmith
Mars P. J. Electrical Engineer
Marshall and Co. Butchers
Martin A. J. Fancy Goods
Martin B. A., Manager Skating Rink
Masonic Club (The)—L. H. M. Avery, Secretary
Masonic Hall (The)—T. C. Tait, Proprietor
Mauger J. Carrier
Mayner W. Tailor
Mechanics' Institute—M. J. Elwood, Librarian
Medical Hall .. F. Peoples, Manager
Megaw and Hogg Auctioneers
Mendelawitz L. S. Auctioneer
Merritt John Butcher
Middleton A. H. Auctioneer
Miller D. General Dealer
Miller Gordon Athletic Club Hotel
Mills Charles D. Furniture, etc.
Mitchell and Young Furnishers
Mitchell E. H. Tattersall's Hotel
Moore and Co. Wood Merchants
Moore J. Green Grocer
Morgan J. Boots and Shoes
Morrison D. Fish Shop
Morrison Bros. Coach Proprietors
Morrison P. Tailor and Outfitter
Mountain, Mrs. Florence M., Imperial Hotel
Moyle Bros. Tobacconists
Muller W. A. F. Saddler
Mullins J. Cycle and Motor Depot
Murray D. and W., Ltd., Importers

Murray D. D. and Co. Tailors
Murray Rev. J. (Bapt.)
Nairn W. R. and Co. Drapers
Nairn Dr. Medical Practitioner
Nairn R. M. Sharebroker
National Bank of Australia—
New Times Book Mart
Niagara Café—F. A. Wicks, Proprietor
Noonan Bros. Globe Hotel
Norris G. T. Watchmaker
Neild and Hyde, Wood, Coal and
Nelson O. W. Junction Hotel
Nenke H. B., Wilcannia Club Hotel
Nestdale F. Fruiterer
North Superior Public School—
T. H. Pincombe, B.A., Head Master
Nutt Albert Blacksmith
O'Brien A., Manager Dalgety and Co.
O'Connell H. C. Tailor
O'Connor and Co. Agents
O'Neill J. J. General Store
P. and A. Association—J. P. Megaw, Secretary
Paling W. H. and Co.—E. S. Peart, Representative
Palmer T. H., Manager Junction North Mine
Parker H. Tailor
Paterson Rev. J. (Pres.)
Paul J. U. Store
Paynter A. N., Representing Seppeltsfield Wines
Peart E. S. Agent
Pellow and Moore Drapers
Pengelly J. W. Undertaker
Perrin and Co. Caterers
Perry T. Hairdresser
Pitman F. W. Miners' Arms Hotel
Pitz H. Builder and Contractor
Pincombe A. F. Builder
Piper W. Dyer and Cleaner
Pitt A. E. and Sons, Produce
Plant and Temple General Store
Player Harold M. Australian Club
Player W. J. and Co., Livery Stables
Polglase D. Grocer
Polkinhorne E. J., Secretary Barrier Co-operative Society, Ltd.
Poole J. Butcher
Pope W. Grocer
Pound C. J. Boots and Shoes
Power M. K. Contractor
Prest and Hocking, Timber Merchants
Prior and Reid Union Tailoring Co.
Protestant Hall (The)—A. B. Wood, Secretary
Radstock M. T. Wentworth Hotel
Raftis S. Fishmonger
Randall T. E. and Son Butchers
Randall A. J. Produce Merchant
Rayner P. N. Poundkeeper
Reeks, Trenaman and Co., Outfitters
Richers W. Freemasons' Hotel
Reid Tom Ironmonger
Reidy P. Accountant
Rielly H. Store
Resch E. and Co., Aerated Water
Richards F. W. Gasfitter, etc.
Ritchie William Fruiterer
Roach Henry Produce Merchant
Roberts W. Sec. Silver City Band
Robertson Bros. Fruiterers
Robertson and Nicholls, Printers and Stationers
Robertson W. General Store
Rogers A. J. Chaff Merchant
Rome J. H. Grocer
Rosanove P. Storekeeper
Rose R. W. Contractor

Ross J. McBain, Medical Practitioner
Runge A. Jeweller
Sampson J. Manager British Mine
Sampson Peter Store
Sandland and Co. Furnishers
Savings Bank of N.S.W.—B. James, Accountant
Sawtell J. E., Sub-Inspector of Police
Sawyer B. Inspector of Mines
Schafer Rev. C. E. (Meth.)
Scrymgeour's Business Exchange
Sayers H. T. P. Crown Hotel
Seabrook L., Resident Surgeon B. H. and District Hospital
Setzke E. F. Medical Practitioner
Shaw and Co. Jewellers
Shelly J. A. M., Cordial Manufacturer
Shepherd F. W. Watchmaker
Sherlock J. Agent
Silver City Club
Silverton Tramway Co.—
Chas. Eley, Manager
Silver City Cycle Works
Skating Rink—Bert Sayers, Prop.
Smart and Co. Furnishers
Sloan James Allendale Hotel
Sly John, Sec. Eight Hours Celebration Committee
Smclair A. F. Dentist
Smethurst John, Printer, "Barrier Miner"
Soane M. E. Assist. C.P.S.
Smith K. General Store
Social Democratic Club—J. H. Byrne, Secretary
South Australian Brewing Co.
G. B. Bryant, Manager
Sparrow Miss Dressmaker
Spence R. Agent
Sperber W. Jobbing Mason
Stephen M. Cordial Manufacturer
Stephens and Bartlett Auctioneers
Stockdale J. H., Manager Junction Mine
Stoneman C. Sec. B. H. Rifle Club
Stevens T. Piano Tuner
Stoneman Mrs. Grocer
Sully J. Draper
Sully Walter General Store
Sumston A. Builder
Supple Tom Denver City Hotel
Sutton W. J. Grocer
Tait T. C. Masonic Hotel
Teague and Sons Plumbers
Technical College—J. Forde, B.A., Principal
Temby P. M. Chemist
Temple A. J. Baker
Temple W. Confectioner
Theatre Royal—J. W. Harris, Proprietor
Theobald Rev. C. (Meth.)
Thomas M. Store
Thomas T. Cycle Depot
Thomas W. E. Dentist
Thomson W. T., F.C.P.A.P., Accountant
Thorn Bros. Milk Depot
Thurlow H. S., Government Clerk of Works
Tonkin C. Undertaker
Torpy John Boots and Shoes
Town Hall (The)
Townsend S. Fruiterer
Trades Hall (The)—J. Raven, Secretary
Treglown F. Newmarket Hotel
Trenberth E. General Store
Trenerry W. Boots and Shoes
Trevan J. E. Boots and Shoes
Tuck Rev. E. J. (C. of Christ)
Union Meat Supply Co. Butchers
Upham H. Hairdresser

Upham Mrs. H. Teacher of Music
Valentine H. Sharebroker
Vernon Mrs. Grocer
Vivian A. E. Newsagent
W.A. Dining Rooms, — Cook, M'ger
W.C.T.U.—Miss McNeile, Secretary
Wainwright W. E., Mgr. South Mine
Walkley Arthur J., Sharebroker—G. C. Dempster, Representative
Wallace and Co., Wood and Water Dealers
Wallach Bros. Outfitters
Walker J. T. and Son Drapers
Walpole O. W., Royal Hotel, Oxide St
Walters H. A. Tool Cutter
Ward and Co. Sharebrokers
Ward Edward S. Fruiterer
Warne W. B. Grocer
Warren J. Carpenter
Waters John Auctioneer
Waugh W. A. Printer
Weir G. Blacksmith
Weir W. B. Wood Merchant
Webster Charles Centennial Hotel
Weir G. Manager North Mine
Wellington Rev. A. W. (Meth.)
West Darling Picnic Race Club—H. L. Hosier, Secretary
Westbury —, School Attend. Officer
West Darling Pastoral Association—
H. L. Hosier, Secretary
West Darling Picnic Race Club—
W. Bollitho, Secretary
Westcott G. Watchmaker
Westerman Mrs. Dressmaker
Whelan Joseph, Manager J. Hill and Co., Ltd.
White and Hosier Commission Agts.
White W. Store
Wickes F. W. Painter
Whitehead E. A., Engineer B. H. Water Supply Co., Ltd.
Wicks F. Stationer
Wicks R. J. Stationer
Wilkinson and Co. Importers
Williams Norman General Store
Williams J. Confectioner
Williams Rev. J. A. S. (Meth.)
Wills G. and R. and Co. Importers
Wilson C. P. Chaff Merchant
Wilson M. B. Grocer
Wilson R. V. Grocer
Winter F. Fruiterer
Wiseman J. G. Inspector
Wood John Grocer
Wood Son and Co. Merchants
Woodhead W. H., Managing Director British Mine
Wren W. Hairdresser
Wright G. Baker
Wright Jabez Undertaker
Wright W. H. Café
Yee War Storekeeper
Young F. Flahmonger

Healey J. Fruiterer
Hegarty Margaret, South Broken Hill Hotel
Holdsworth R. F., Secretary South B. H. Jockey Club
Hughes W. J. Auctioneer
Koski Mrs. L. Grocer
Krantz M. General Store
Ledger Rev. P. E. (Bapt.)
Lord W. G. Grocer
McArthur Mrs. Union Club Hotel
McLeish J. Produce Merchant
McPhie J. A., Head Master Superior Public School
Martin T. G. Blacksmith
Maxton Mrs. Bookseller
Mildren D. W. Wine Shop
Pilgrim A. Tobacconist
Pilgrim Mrs. Dealer
Reckallick W. J., J.P. Grocer
Rosanove B. General Store
Ross G. M. Physician
Schmidt F. Alma Hotel
Sinecock J. Butcher
South Broken Hill Jockey Club—H. F. Holdsworth, Secretary
Thomas W. Fruiterer
Turner J. and Co. Grocers
Turner S. R. Boots and Shoes
Waters John Auctioneer
Watson R. Gladstone Hotel
Williams B. Grocer
Wilson Bros. Grocers

BROOKFIELD.

148 m. N. 6 miles from Clarence Town.
Dillon Mrs. General Store
Leedham Thos. Blacksmith

BROOKLYN.

36 m. N. By rail or steamer direct. Nearest bank, Gosford.
Baker Joseph .. Butcher, Gen. Store
Baker Miss S. Fruiterer
Bule James, jun. Oyster Merchant
Bule James, sen. Fruiterer
Bule William Hairdresser
Butters W. L., Hawkesbury River Railway Hotel
Delandro Frank House Agent
Howard G. B. Brooklyn Hotel
Izzard J. Boat Proprietor
Lloyd Isaac Oyster Saloon
Murphy Bernard General Store
Pemberton Annie Draper
Slack and Gander Grocers
Smith Peter River Trader
Thomas Fred. Boat Proprietor

BROOKVALE.

11 m. N. Steamer to Manly, thence coach.
Brookvale Hall
Bagnall W. Storekeeper
Ferguson Miss E. Refreshment Rooms
Miles Henry Storekeeper
Somerville James, Teacher Public School

BROWNLOW HILL.

47 m. S. Nearest bank, Camden
Keane J. Blacksmith
Wasson J. Store

BROWN'S CREEK

178 m. W. Rail to Blayney, thence conveyance 6 m. Nearest bank, Blayney.
Williams T. R. Sauce Manufacturer

BROWNSVILLE.

50 m. S. Rail to Dapto, thence 13 m. Nearest bank at Dapto, E.S. and A., open three times a week.
Armstrong Edward Land Agent
Chippendale Mrs. Land Agent
Galilee W., General Store and Postmaster
Hore W. Lake Illawarra Hotel
Scott Arthur Physician
Simpson John Undertaker

BRUNGLE.

2093 m. S. Rail to Gundagai, thence coach three times weekly. Nearest bank, Gundagai.
Abdullah J. General Store
Zarah Sing General Store

BROKEN HILL (SOUTH).

Barrier Co-operative Society Grocers
Bartle John Grocer
Carr W. F. and Co. Auctioneers
Clements W. Baker
Conlon J. All Nations Hotel
Costin A. P. Postmaster
Crossing Bros. Butchers
Crossing W. Painter
Egan Baker
Firth John Produce Merchant
Frenz H. Grocer
Gregory H. Prince Consort Hotel

BRUSHGROVE.

340 m. N. By steamer direct.
Bank E. S. and A. (Agency of
Ulmarr)
Burrows W. *Brushgrove Hotel*
Cameron Mrs. D. A. *Fruiterer*
Carlton A. *Auctioneer*
Ensbey William *General Store*
Foggo T. H. *Carpenter*
Gilbert L. G. *Engineer*
Gillet William *Saddler*
Harrison W. *General Store*
Henderson H. *General Store*
Henderson Lottie *Milliner*
Henderson Thomas *General Store*
Howard Mrs. *Newsagent*
Howard W. H. *Engineer*
Jamieson J. C. *Hairdresser*
Keating Thomas *General Store*
Kelly S. F. *Baker*
Lavery A. *Physician*
O'Keefe T. *Butcher*
Pullock W. *Newsagent*
Pulkin E. *Hawker*
Rinkin Rev. W. (Pres.)
Scott Rev. W. (Pres.)
Short N. J. *Butcher*
Sutherland James *Blacksmith*
Thornton Mary H. *Dressmaker*
Whittes S. A. *Public School*

BUCCA BUCCA.

398 m. N. By Grafton steamers.
Nearest bank, Bellingen.
(See Lower Bucca)

BUCHANAN.

(NEAR EAST MAITLAND.)

122 m. N. Rail to East Maitland, thence coach 4 m.
Brooks John W. *Dairyman*
Burgess Thomas .. *Dealer & Butcher*
Burke F. *Dairyman*
Feeney John *Contractor*
Gardiner William .. *Boots and Shoes*
Grant John *Dairyman*
Leggatt Mrs. *Dairy*
Leggatt Thomas *Dairyman*
Macdonald Mrs., *Postmistress and Store*
McLeod Angus *Butcher*
Muntan William *Dairyman*
Taylor Henry *Contractor*
Vitnell Charles *Contractor*

BUCKLEY'S CROSSING.

(SEE DALGETY.)

291 m. S. Rail to Cooma, coach thence. Nearest bank, Cooma.

BUDGEE BUDGE.

195 m. W. Rail to Mudgee, thence coach. Nearest bank, Mudgee.
Barton Henry (Pipeclay) *Blacksmith*
Blackman R. A. (Molarbin) .. *Store*
Donoghue Wm. *General Store*
Goodman George (Pipeclay),
General Dealer
Gossage Edward .. *Budgee Inn Hotel*
Huxley George *Butcher*
Keech T. (Kurunderree) *Store*

Lodge Mrs. (Cooyal), *General Store and Wine Shop*
Lynch Peter (Cooyal) *Hotel*
Mahon Mrs. (Cooyal) *General Store*
Orth A. B. (Cassilis-rd.) *Wine Shop*
Robinson J. W. *Ulan Hotel*
Roth Adam (Pipeclay) *Store*
Roth F. (Bombira) *Wine Shop*
Turner Mrs. (Cassilis-rd.) *Gen. Store*
Underwood Rowland and Claude,
Butchers
Underwood H. W. *Store*
Wurth Mrs. G. (Eurunderree) *Wine Shop*

BUGILBONE.

(NEAR PILLIGA.)

422 m. N. Rail to Burrun Junction, thence coach. Nearest bank, Wee Waa.
Smith G. E. *Bugilbone Hotel and General Store*

BULGANDRA.

(LATE WALBUNDRIE REEFS.)

427 m. S. Rail to Albury, thence coach 40 m. Nearest bank, Albury
Gibbons Charles *General Store*
Gillon Henry K. *Bulgandra Hotel*
Hunter John *Refreshment Rooms*
Robinson Mrs. W. *Baker*

BULLADELACH.

155 m. N. Rail to Hexham, thence coach 52 m. Nearest bank, Stroud.

Allen James *Blacksmith*
Avery Mrs. C. E. G. *Store*
Baeson Albert *Fruiterer*
Cox William *Baker*
Dean Alexander *Saddler*
Dee Charles *Sawmills*
Federal Timber Co.
W. Maybury, Local Manager
Heath F. G. *Store*
McNevin Alex. .. *Plough Inn Hotel*
McSweeney Justin, *Sawmill and Store*
Maybury Alfred *Store*
Newell H. W. *Boots and Shoes*
Newell Joseph *Butter Factory*
Payne Samuel *Saddler*
Pile Charles *General Store*
Richardson Bros. *Blacksmiths*
Ridgeway and McPherson, *Store and Dealers*
Stocker Charles J. *Tailor*
Sutton D. G. *Riverview Hotel*
Titecombe John *Butcher*
Wade J. F. *Store*
Weir R. B., *Secretary School of Arts*

BULLAGREEN.

381 m. W. Rail to Warren or Gillgandra, thence coach. Nearest bank, Warren.
Munro Daniel *Hotel*

BULLENBONG.

339 m. S. Rail to The Rock or Narrandera, thence coach 15 m. Nearest bank, Lockhart, 13 m.

BULLI.

(SEE ALSO WOONONA.)

42 m. S. By rail direct. Bank. E.S. and A. Court Petty Sessions, Wollongong Quarter Sessions.
Artis Mrs. *Boardinghouse*
Astill James *Ham and Beef Shop*
Beeby E. A. and Co. *Solicitors*
Bennett Mrs. T. *Coach Proprietor*
Bourke W. *Printer*
Budge J. W. *Coach Proprietor*
Bulli Shire Council—James Davidson, Pres.; W. J. R. Richardson, Shire Clerk; D. L. Wilson Shire Engineer.
Bulli Coke Works and Bulli Colliery G. C. Yuill, Manager
Bulli Cottage Hospital—Edwin Knight, Secretary
Burrows Mrs. *Boardinghouse*
Campbell James *Tourists' Hotel*
Casey Mrs. F. M. *Refreshments*
Coledale Coal Mine (North Bulli)—T. Cato, Manager

COTTERELL H. F.

Oldest Established Auctioneer, etc.; Commissioner for Allidavits. Sworn Valuator under Real Property Act. Sells regularly at Helensburgh and all Coastal towns. Agent Coxton, Belambi, Corramal, Coledale and Thirroul Park Subdivisions. Corramal Office and Stores newly erected. "The Central," Bulli-Woonona

Cotterell H. F., J.P.
D'Arcy Lawrence *Railway Hotel*
Davis Daniel, Bone Dust Manufacturer
Dixon J. L. B. *Surgeon*
Dive W. J. *Station Master*
Dove Rev. P. W. (C. of E.)
Downie Miss C. *Dressmaker*
Downie J. *Blacksmith*
Dudley Daniel, *Star of the Sea Hotel*
Dumbrel Mrs. *Dressmaker*
Dunn Rev. Father (R.C.)
Edwards Caleb, Draper, Boots and Fancy Goods
Edwards J. *Fruiterer*
E.S. and A. Bank—C. Dinning, Mgr.
Farrell Thomas, J.P. *Butcher*
Fry H. S., J.P., General Store and Land Agent
Gee War *Market Gardener*
Gibson Miss *Dressmaker*
Glass Jacob, J.P. *Draper*
Haberley J. *Billposter*
Heard R. *Boardinghouse*
Hiles J. *Inspector of Nuisances*
Hume C. *Tailor*
Jasper Mrs. *Fruiterer*
Kendle J. H. *Store*
Knight Edmund, *Secretary School of Arts*
McConville P. *Bootmaker*
McCullum W. (Meth.)
McDonald Miss *Milliner*
Montney A. *Blacksmith*
Muncey Mrs. R. *Fruiterer*
Myles J. *Builder and Undertaker*
Nicklin Mrs. *Fancy Goods*

Oddfellows' Hall (The)
O'Donohoe J. J., Supt. Public School
Plimmer C., *Ocean View Temperance Hotel*
Rallings J. G., *Coach and Buggy Builder*
Ramsay Mrs., *Registrar Births and Deaths*
Raes D. *Hairdresser*
Rees W. *Butcher*
Robin D. B. *Hairdresser*
School of Arts—Edmund Knight Sec.
Shearing John *Dealer*
Stokes H. W. *Bulli Hotel*
Sykes C. *Chemist*
Taylor C. *Tobacconist*
Turnbull G. S., *General Store, Baker and Postmaster*
Vaughan Rev. Father (R.C.)
Williams J. S. *Dentist*
Woonona Hall (The)
Woods John *Carrier*

BULYROI.

(SEE MILLIE.)

BUMBALDRI.

239 m. W. Via Cowra.

Bennett and Flynn, *Bakers and Store*
Doubleday E. *Miners' Arms Hotel*
Goodlett Thomas .. *Store and Butcher*
Howell Charles *Blacksmith*

BUNDANOON.

97 m. S. By rail direct. Bank, P.O. Savings Bank.

Beanman Mrs. H. *Boardinghouse*
Calverley James *General Store*
Carroll Rev. Father J. (R.C.)
Clarke Jethro *Supt. Public School*
Corlette Rev. A. (C. of E.)
Greason Robert *Butcher*
Hayman Patrick *Quarrymaster*
Holland A. *Station Master*
Hughes Rev. T. (Meth.)
Jackmann A. *Stonemason*
McWilliams John *Quarrymaster*
Minchie J. *Greengrocer*
Nicholas and Son, *Golden Cross Manufacturing Co.*
Phillips Mrs. *Dressmaker*
Podmore Charles, *Painter and Decorator*
Smith Chas. *Blacksmith*
Tobin Miss L. *Postmistress*
Tyler Edward *Boardinghouse*
Tyler Matilda *Royal Hotel*
Walker John W. R., *Carpenter and Builder*
Young Men's Club—W. Wright, Sec.

BUNDARRA.

393 m. N. Rail to Uralla, coach thence. Bank Commercial of Sydney, Ltd. Court Petty Sessions, Inverell Quarter Sessions.
Abdullah M. *Hawker*
Baldwin William, *Hairdresser and Billiard Saloon*
Blackall and Giddens, *Proprietors*
"Bundarra Advocate"

Brereton W. L., *Chemist and Optician*
Bundarra Jockey Club—
W. I. Brereton, *Secretary*
Bundarra Progress Committee—
E. Sullivan, Sec.
Carter William *Butcher*
Chapman W., *Secretary School of Arts*
Clarke C. F. *Acting C.P.S.*
Commercial Banking Co. of Sydney, Ltd.—N. Munro, Manager
Duncombe George *Hairdresser*
Duncombe P. C., *Shearing Machine Expert*
Francis Alfred *Telegraph Hotel*
Grant Donald, *Mail Coach Proprietor*
Guerini Dogn (R.C.)
Henry Bros., *Carpenters and Undertakers*
Holt Mrs. *Dressmaker*
Hudson H., *Auctioneer and Skin Buyer*
Jones G. E. *Principal Public School*
Jurd and Melville *Auctioneers*
Jurd J. H. (Jurd and Melville)
King Bros. and Duncombe, *Stock and Property Salesmen*
Larkins Mrs. *Wine Shop*
Little A. and P. R. *General Store*
Little Arthur, jun., *Stock and Station Agent*
Lloyd-Jones John R. *Physician*
McDonald and Sons *Builders*
McGinty Anthony, J.P. *Auctioneer*
McGinty W. E. *Mail Contractor*
McGinty W. J., *Hairdresser*
McGinty W. R. *Saddler*
McMullen Joseph, J.P., *Commercial Hotel*

Maier R. *Royal Hotel*
Maier T. *Blacksmith*
May Rev. (C. of E.)
Melville James (Jurd and Melville)
Morgan Mrs. *Fruiterer*
Nolan J. M. *Plumber*
Pelsley G. H., J.P., *Visiting Magistrate*
Peter S. and Co. *Oyster Saloon*
Reynolds Joseph *General Store*
Robinson Richard *Blacksmith*
School of Arts—W. Chapman *Secretary*
Stehr L. D. *Baker*
Walker D. R. *Timber Yard*
Walsh W. A. and Co. *Storekeepers*
Wiseman R. D., J.P.

BUNDELLA.

296 m. N. Rail to Quirindi, thence coach. Nearest bank, Quirindi.

Ewbank Maria A. *General Store*
O'Connor M. E. *Hotel*

BUNGAWALBIN.

(RICHMOND RIVER.)

345 m. N. Rail or steamer to Lismore, conveyance thence.

BUNGENDORE.

179 m. S. By rail direct. Bank, N.S.W. Court Petty Sessions, Goulburn Quarter Sessions

Abernethy James M., *Supt. Public School*
Allen J. *Saddler*

Bank of N.S.W.—A. H. L. Hanford, J.P., Manager
Bingham Edward A. *Postmaster*
Bungendore Rifle Club—
E. J. Daniels, Sec.

Byrne P. J. *Commission Agent*
Clarke A. *Station Master*
Clive Rev. Frank B. (C. of E.)
Crowe W. E. *Store*
Curran George *Blacksmith*
Daniels A. W. *General Store*
Daniels G. *Cordial Manufacturer*
Donnelly John .. *Commercial Hotel*
Edmunds James *Auctioneer*
Falconer F. S., *Tobacconist and Saddler*
Gale George J.P., *Auctioneer*
Gardiner E. *Engineer*
Harper W. E. *Solicitor*
Harriott Miss, *Fruiterer & Newsagent*
Hinder and Co. *General Store*
Kennedy R. *Baker*
Kenny Rev. Father (R.C.)
Lino W. *Butcher*
Lundie C. *Butcher*
McAlister John, J.P., *Lake George Hotel*

McGrath John *Blacksmith*
McJannett J. B. *Royal Hotel*
McJannett J. J., *Reg. B.M. and D.*
McKie John, *Builder and Undertaker*
McNamara B. *Fruiterer*
Mansfield Charles *Public School*
Meyer Percival J. *Solicitor*
P. and A. Association—H. Collier, Sec.
Progress Association—J. J. McJannett, Secretary

Richer F. *General Store*
Rouffell J. *Store*
Sawtell Sergeant, *Acting C.P.S., and Regis. Births, Marriages and Deaths*
School of Arts—C. Mansfield, *Secretary*
Smith G. .. *Plumber and Electrician*
Smith James *Carpenter, etc.*
Temperance Hall (The)
Ward J. *Fruiterer*
Ward J. W., *Hairdresser and Newsagent*

Welch John S., J.P. .. *General Store*
Winter George *Blacksmith*
Winter W. *Bootmaker*

BUNGONIA.

126 m. S. Rail to Marulan, thence conveyance. Nearest bank, Goulburn.

Broadhead George *General Store*
Cooper Thomas *General Store*
Frost Thos. J. *Victoria Hotel*
Hogan Bros. *Contractors*
Manning Mrs. Michael *General Store*

BUNGOWANNAH.

398 m. S. Rail to Albury, thence coach.

Blakeley George, *Horsedealer and Dairyman*
Dumbrell Brothers *Sawmills*
Fuller Geo. *Bungowanah Hotel*

BUNGWAHL.

108 m. N. Steamer or rail to Newcastle, rail to Hexham, or steamer to Raymond Terrace, thence coach, or per C. and R.R. steamer to Seal Rocks, thence per boat and conveyance 6 m. Nearest bank, Stroud.
Croll A. and Son Sawmill and Store
McGrath Patrick, *Court House Hotel*
Magrath T. .. Butcher & Dairyman

BUNNAN.

210 m. N. Rail to Scone, thence 21 m. Nearest bank, Scone.
Barwick Arthur F., General Store and Produce Dealer
Fox A. T. Saddler
Jennison and Son Blacksmith
Logan C. M. Wine Shop
Singleton W. Produce Merchant

BURNT YARDS.

197 m. W. Rail to Mandurama. Nearest bank, Mandurama.
Murray Mrs. Wm. General Store

BURRADOO.

83 m. S. Rail direct.
Chesterston S. Dealer
Halstead Charles H. Architect
Thornbury William Dairyman
Upton J. Brickmaker

BURRAGA.

188 m. W. Rail to George's Plains, thence coach. Nearest bank, Rockley.
Bettles J. Bootmaker & Fruiterer
Boon H. Fruiterer
Bruce Henry C. Builder
Burraga Industrial Co-operative Society, Ltd.
Conley Thomas Butcher
Eyles Alfred *Royal Hotel*
French H. Watchmaker
Golsby Joseph Butcher
Grieves Arthur Physician
Heavenner Hugh, Cordial Manufacturer
Heylen J. Photographer
Knox John Postmaster
McCall David Baker
McGuire Bros. General Store
McLeay Alex. Tailor
Morgan E. General Store
Mortlock H. *Burraga Hotel*
O'Neill D., Blacksmith and Undertaker
Pascoe J. Fruiterer & Hairdresser
Pollard Frank Baker
Schultz H. Fruiterer
Schultz Henry Cycle Agent
Stains T. Hairdresser
Trathen John F. Cycle Agent
Wang William General Store
Williams John *Grand Hotel*

BURRAGATE.

210 m. Steamer to Merimbula, thence coach.
Ramsey Frank Carrier
Ramsey James Carrier

Robinson Charles Contractor
Shipway Samuel T. Store
Singh Sunder Store

BURRAGORANG.

88 m. S. Rail to Picton, thence conveyance.
Cook John Blacksmith
Dennis and Gorman Stock Dealers
Flynn Mrs. General Store
Harris William Blacksmith
Hill Charles *Wollondilly Hotel*
Pippins William Post Office Store
Quigg James R. General Store
Reilly Philip General Store

BURRACORANG (UPPER).

88 m. S. Rail to Picton, thence conveyance 29 m. Nearest bank, Picton.
Adamson Edward Baker
Armstrong Charles (Peaks) .. Store
Flynn J. P. Storekeeper
Hennessy Michael (Peaks) *Hotel*
Kennedy S. (Peaks) Store
King William Butcher
Woodhill F. and Co. (Peaks) .. Store

BURRAWANG.

97 m. S. Rail to Moss Vale, thence coach 10 m. Bank, E. S. and A.
Ashmead John Blacksmith
Drinkwater W. P. Store
Graham Mrs. Costumier
Hayter S. Dairy Farmer
Hetherington E., Secretary School of Arts
Jones Andrew *Hotel*
Lackey Jas. Market Gardener
Moses T. A. Farmer and Store
Murray R. Baker
Redman W. W. Baker
Rowland Charles Butcher
Wright Mrs. S. Dressmaker

BURREN JUNCTION.

406 m. N. Rail direct.
Cadden and Seccombe, Stock, Station and Property Agents
Constable R. General Store
Duncan James F., jun. Store
Houlahan W. Store, *Hotel* & Butcher
Kennedy and Jones Auctioneers
McGann Patrick Tailor
Malouf and Mulekey Store
Moran Benjamin Station Master
Mulkery Michael Store
Progress Association—Walter R. Pike, Secretary
Seccombe Leslie Blacksmith

BURRENDONG.

(Via Stuart Town)
Campbell Thos., Sen. Store

BURRIER.

115 m. S. Rail to Nowra, thence coach or per Shoalhaven steamer. Nearest bank, Nowra (13 m.).

BURRINGBAR.

640 m. N. Rail direct, or steamer to Byron Bay, thence rail. Bank, N.S.W.
Davies Edward Fruiterer
Ehlefeldt H. General Store
Gill James *Burringbar Hotel*
Gregory A. Blacksmith
Hockey H. Butcher
Murphy W. L. Store
Snow Charles S. Sawmills

BURROWA.

210 m. S. Rail to Binalong, coach thence 19 miles. Banks, N.S.W., Union. Court Petty Sessions, Young Quarter Sessions.
Abbott, Tout and Co. Solicitors
Bailey R. T. Saddler
Bank of New South Wales—
C. S. Morrisett, J.P., Manager
Barden W. Inspector of Nuisances
Barnett P. E. B., J.P., Land Agent, C.P.S. and Reg. Births and Deaths, and Deputy Elec. Regis.
Burns M. G., Newspaper Proprietor
Burrowa District Hospital—W. T. McPhee, Secretary; Nurse Say, Matron
Burrowa P.A. and H. Association—W. Burns, Secretary
Burrowa Mechanics' Institute—
J. A. Johnson, Secretary
Butler C. F. Police Magistrate
Butts A. G. Fruiterer, etc.
Canty W. Mail Contractor
Coble George Boots and Shoes
Coffey J. Grocer
Conroy John Blacksmith
Cook Charles Greengrocer
Corcoran J. Dentist
Corcoran John *Court House Hotel*
Costello J. W., Stock and Station Agent

Cramp Alfred (Reid's Flat), *Royal Hotel*
Cranston James Blacksmith
Cranston J., jun. Livery Stables
Donnelly G. A. Hairdresser
Dwyer James Blacksmith
Gorham James Honey Merchant
Haines G. A. *Queen's Arms Hotel*
Hancock A., senr., Auctioneer and Commission Agent
Hancock A., jun., J.P. Town Clerk
Hancock W. H. General Store
Hannah Mrs. A., *Royal Standard Hotel*
Hart A. M. Chemist
Hately Robert, Hairdresser and Dairy
Hennessy Mrs. Fruiterer
Hoskins Thomas Dairy
Hughston S. G. Hairdresser
Leamont John General Store
Le Count M. Bootmaker
Le Fevre J. S. Physician
McCann Alex. Carrier
McPhee T. W. Public School
Metcalfe Rev. G. (P.)
Morgan B. and Co., Commission Agents

Morgan B., J.P.
Mortimer Mrs. J. E. Fruiterer
Mortimer W. Saddler
Munro Samuel Tailor
Murrungal Shire Council—C. L. Hume, President; J. F. Shine, Shire Clerk and Engineer
Newman D. J. *Rye Park Hotel*
O'Hara Harvey A., Newspaper Prop.
O'Hara James Carrier

BYNG.

188 m. W. Rail to Millthorpe, thence coach 11 m.

BYROCK.

400 m. W. By rail direct. Nearest bank, Bourke. Court Petty Sessions, Bourke Quarter Sessions.
Crook A. H. *Commercial Hotel*
Dowd T. P. Butcher
Fisher Mrs. R., Newsagent and Grocer
Howes R. H. Store
Johnston W. A. Postmaster
Mathieson M., Produce Dealer and General Store
Maxwell R. *Royal Hotel*
Reid Mrs. Cordial Factory
Rogan B. J. Blacksmith
Rosenberg M. and Co., General Store
Sloey Mrs. R. Baker
Tolhurst Mrs. M. Fruiterer

BYRON BAY.

350 m. N. Bi-weekly service North Coast S. N. Co., direct, or rail (Grafton-Murwillumbah line) direct. Bank, E. S. and A. Court Petty Sessions, Lismore Quarter Sessions.
Allen Stanley Baker
Arnott W. S., P.M., Warden and Coroner
Balzer W. Cordial Manufacturer
Batey's Public Hall
Batey D. J., Proprietor *Great Northern Hotel*, and Livery Stables
Brandon W., Manager N.C. Co-operative Co., Ltd.
Brehner John, Librarian School of Arts

Brough J. C. Builder
Bryant George Carrier
Bryce W. U. A., Manager E.S. and A. Bank, Ltd.
Burgess A. C. Newspaper Proprietor
Byron Shire Council—John MacGregor, Pres.; J. J. McSheehy, Shire Clerk; D. W. Munro, Shire Engineer
Byron Bay Co-op. Butchering Co.
Byron Bay Progress Association—O. B. Wareham, J.P., Secretary
Byron Bay "Record" Newspaper—A. C. Burgess, Proprietor
Byron Bay School of Arts—R. Sturmer, Secretary
Civilian Rifle Club—E. Shrubbs, Sec.
Clarke Robert Store
Clifford W. H., Secretary The North Coast Co-operative Co., Ltd.
Coutes Rev. A. W. (C. of E.)
Dalton F. G. Surgeon
Dent H. C. Builder and Plumber
Downie T. C. Blacksmith
Duncan and Campbell, Sawmills
E.S. and A. Bank, Ltd.—
W. U. A. Bryce, J.P., Manager
Glasgow and Co., Patent Sand and Lime Brick Manufacturers
Glasgow J. E., J.P.
Gord Miss E. Teacher of Piano
Gord W. S. Supt. Public School
Hannan Robert G. *Pier Hotel*
Higgins Timothy, Picture Frame Maker
Hodge C. H. Store

Jackson W. B., Builder and Press Reporter
Joyce Mrs. General Store
King and Cross Cavanbah Store
Kinneally W. Blacksmith
Lee T. Livery Stables
McLennan K., Shipping Agents for N.C. S.S. Co., Ltd.
McSheehy J. J., Byron Shire Clerk
Morrow W., Pier Refreshment Rooms
Morton D., J.P., Storekeeper and Baker

Murray Mrs. Nurse
North Coast Co-operative Co., Ltd.—W. Brandon, Manager
North Coast S. N. Co., Ltd.—R. S. Hulme, Manager
Roberts Miss Elsie, Teacher of Piano
Robinson F. Picture Frame Maker
Ryan R. M. Fruiterer
Sheldon David Postmaster
Shrubbs Edwin Plumber
Stephens E. W. Acting C.P.S.
Taylor A. W. Storekeeper
Wareham O. B., J.P., Auctioneer, etc.
Watson C. Dentist
Webster R. H., Hairdresser and Mercer
Wilson James Carpenter & Builder
Yates Mrs. J. Coffee Palace
Yates Joseph Builder
Young William Tobacconist, etc.

BYRON CREEK.

(SEE BANGALOW.)

BYWONG.

187 m. S. Rail to Bungendore, thence coach 10 m.

CABRAMATTA.

20 m. S. Rail direct.

Dobbie G. S., Land and Estate Agent
Hambury E. Builder
Hirst Alfred Sawmills
Hirst Wilson Sawmills, etc.
McBurney N., General Store and Estate Agent
Mainwaring A. C., Grocer and Produce
Slade James Blacksmith
Smith J. H. Hairdresser
Trim D. J. *Cabramatta Hotel*
Turner Walter Long Town Clerk

CADIA.

192 m. W. Rail to Millthorpe, Orange or Carcoar. Nearest bank, Millthorpe.

Cornish J. Fruiterer
Earl Bros. Store
Gillies J. Tailor
McGoldrick Miss Baker
Michell R. J. Store
Perry J. H. Billiard Saloon
Sara Mrs. Fruiterer
Smith George Hairdresser
Tomkin Luke J. Gen. Store & Butcher
Tynan P. J. *Hotel*
Walsh Bros. Store
Walsh W. H. Produce Merchant

CALOOOLA.

170 m. W. Rail to Newbridge, thence 5 m. Nearest bank, Bathurst.
Edwards Thos. Dealer

CAMBERWELL.

158 m. N. Rail to Glennie's Creek, thence 2 m.
Baldock Robert Grocer
Dunn John T. Butcher
Dunn Mrs. T. Grocer

CAMBEWARRA.

96 m. S. Rail to Bomaderry, thence 4 m.; or steamer to Nowra, coach thence. Nearest bank, Nowra.
Brown George Store
Foley Bros. Butter Factory
Fry Peter, Wheelwright & Blacksmith
Lynch James Tanner
McKay S. Tinsmith
Shepherd Thomas Currier & Tanner

CAMDEN.

42 m. S. Rail to Campbelltown, thence train. Banks, Commercial, N.S.W. Terminus for The Oaks, Burrigorang, Yerranderie Silver Mines, a regular line of coaches running thereto daily. Court Petty Sessions, Parramatta Quarter Sessions.
Allnutt Rev. G. H. (C. of E.)
Armour C., Hairdresser and
Asher Mrs. Tobaccoconist
Asher H. J. Tea Rooms
Baker J. Chemist
Baldock A. Blacksmith
Baldock A. Poundkeeper
Bank of N.S.W.—A. E. Hawkins, Manager
Bennett and Co. Bicycle Depot
Betts and Co. General Store
Black A. P. and Co. Drapers
Boardman Fred. Butcher
Butler Charles and Son, Livery Stables
Camden A. H. and I. Society—C. A. Thompson, Sec.
Camden Cottage Hospital—B. Hodge, Sec.; Miss McManene, Matron
Camden Cycle Club—G. V. Sidman, Secretary
Camden District and Tourists' Association—A. J. Doust, Hon. Sec.
Camden Golf Club—Dr. Foulds, Sec.
Camden Jockey Club
A. E. Baldock, Secretary
Camden School of Arts, H. Doust, Sec.
Canham C. Bootmaker
Carrington Centennial Hospital, Home for Convalescents
Chantler C. Blacksmith
Chayler D. Coachbuilder
Chowne F. J. Surgeon Dentist
Coleman O. V., Hatler and Mercer Commercial Banking Co. of Sydney, Ltd.—W. R. Cowper, J.P., Manager
Comyn John Contractor
Convent School—Sisters of St. Joseph
Cowper F. R. Solicitor
Cowper W. R., J.P., Manager Commercial Banking Co. of Sydney, Ltd.

Doust and Co., House, Land and Estate Agents
Doust A. J. Valuator
Doust H. Furniture Shop
Doust Miss Maud, Teacher Pianoforte
Doust Horace Council Clerk
Druitt E. F. Cordial Manufacturer
Duck F. Cycle Manufacturer
Duesbery Misses Dressmakers
Dunk A. E. Butcher
Dunk W. C., Fruiterer and Tea Rooms
Ferguson and Son Nursermen
Foresters' Hall (The)
Foulds Basil Physician
Franklin John Builder
Fuchs and Son, Cordial Manufacturers
Furner George F., J.P., Timber Merchant
Furner W. C., J.P. Coroner
Furner Bros. Tinsmiths
Gray Miss Daphne Dressmaker
Green W. Shoemaker
Hawkins A. E., Manager Bank of New South Wales
Hayter and Baker Coachbuilders
Hindes and Farindon Builders, etc.
Hindes Richard G. Undertaker
Hodge B. Watchmaker
Huntley John Painter
Ingilis R. H. (W. Larkin) Auctioneer
Irwin Mrs. Nurse
Kelloway C. F. Poultry Dealer
Kennedy S. T. Commercial Hotel
King Rev. C. J. (C. of E.)
Kirkpatrick Miss Dressmaker
Larkin W. (late R. A. Ingilis), Auctioneer, etc.
McDonald W. H., Plough and Harrow Hotel
Macdonnell Mrs. Crown Hotel
McEwan A. C. Baker
McKervey John, Railway Station Master
McMillan J. Teacher of Music
McNevin A., Manager Pernewan, Wright and Co.
May P. W., Painter and Singwriter
Morgan Rev. H. Distin (C. of E.)
Moroney J., Postmaster and Registrar
Births, Marriages and Deaths
New Selby Professor of Music
Oliver H., Principal Camden Grammar School
Owen Mrs. J. Royal Hotel
Parker J., Commission Agent and Inspector of Nuisances
Payten A. G. Coroner
Peat J. Builder
Pernewan, Wright and Co.—A. McNevin, Manager
Peters Walter, J.P., Timber Merchant, Undertaker and Embalmers, Builder, etc.
Phillips Misses Dressmakers
Pinkerton J. Tailor
Pinkerton R. L. Watchmaker
Poole John and Son Wheelwrights
Proctor Samuel, Hairdresser and Tobaccoconist and Stationer
Rafter H. Chemist and Dentist
St. Joseph's Convent School—Sisters of Mercy
Salter J. A., Fruiterer and Newsagent
Salter William Painter
Schwarer William, Acting Clerk of Petty Sessions
Shaw F. E. Bicycle Depot
Sheridan Rev. Father (R.C.)
Sidman W. and Son "Camden News"
Sloman Frederick W., Supt. Public School
Small E. Butcher

Smith Charles Saddler
Statnam Claude Solicitor
Stevens Thomas Saddler
Stuckey Mrs. J. Fruiterer
Stuckey H. Carrier
Thurn Valentine Boots and Shoes
Tritton A. J. Sawmill
United Milk Suppliers' Association—L. A. Bennett, Secretary
Warr E. S. Dentist
Wasson William Blacksmith
Watson W. G. Baker
Weeks G. Carrier
West F. W. Physician
Wheeler F. General Store
Whiteman Bros. Grocers, etc.
Whiteman N. Alfred General Store
Wilkinson W. W. Plumber, etc.
Williams Rev. W. H. (Meth.)
Woodhill and Co. Draper
Young R. F., Hairdresser and Tobac.
Young M. Saddler

CAMDEN HAVEN.

(Comprising Kendall, Kew and Laurieton.)
220 m. N. Rail to Raymond Terrace, thence coach via Tinonee or steamer direct, bi-weekly. Nearest bank, Port Macquarie or Tarce.

Camden Haven Cheese Factory—G. V. Tillett, Proprietor
Matheson A. Ferry Inn Hotel
Kendall—Briggs Edward Blacksmith
Fletcher O. General Store
Perrett H. M. Auctioneer
Steinmütz J. Store and Sawmill
Kew—Baker and Wade Auctioneers
Breckenridge John Sawmill
Cahill John Royal Hotel
Corrigan J. Blacksmith
McQuirk J. Saddler
Wade H. W. Store
Laurieton—Convery J., Laurieton Hotel and Baker
Curran C. Blacksmith
De Fraise George (Estate of), General Store and Sawmill
Dobson Richard Hairdresser
Dodd Thomas Fruiterer
Eichler Dr. W., Medical Practitioner
Jones David, jun. Fruiterer
Laurie Mrs. M. General Store
Longworth J. and R. Butchers
Longworth Robt. and Co., General Store, Sawmill and Bakers
McInnes and Sons Butchers
Murphy Michael Blacksmith
Roger J. S. and Co., General Store and Sawmills

St. John's River—Little William Blacksmith
Kilmurray Edward Ferryman

CAMPBELLTOWN

34 m. S. By rail direct. Banks, Commercial, N.S.W. Court Petty Sessions, Parramatta Quarter Sessions.
Bamford Edwin, Boot and Shoe Maker
Bank of N.S.W.—James Moors, J.P., Manager
Boyd C. Bootmaker

Bursill S. and Co., General Store and Auctioneer
Bursill S., J.P.
Caldwell W. B. Butcher
Campbelltown Agricultural Society—A. R. Payten, Secretary
Campbelltown Co-operative Creamery—J. P. Seddon Manager; A. R. Payten, Secretary
Campbelltown Cottage Hospital—L. J. Johnson, Sec.
Campbelltown Golf Club—A. G. Payten, Sec.
Campbelltown Tennis Club—F. L. Merewether, Secretary
"Campbelltown Herald" (The)—J. McGlynn, Proprietor
Chinnocks G. Butcher
Chinnocks Miss Dressmaker
Commercial Banking Company of Sydney, Ltd.—L. J. Johnson, Manager
Convent Schools, Sisters of the Good Samaritan

McGlynn J., Proprietor "Campbelltown Herald"
McGowan Rev. F. H. (Meth.)
Marlow Bros. Drapers
Marlow C. J., J.P.
Meredith Henry Commonwealth Hotel
Moore Fred, J.P., Mayor
Moore Rev. D. (Pres.)
Moors J., J.P., Manager Bank of New South Wales
North Charles Blacksmith
O'Shannassy Michael General Store
Passmore O. J. Solicitor
Payten A. R., J.P., Coroner and Secretary Co-operative Creamery Co.
Phillips Arthur J. Coachbuilder
Reeve T. H., J.P. Draper
Rixon Mrs. James Fruiterer
School of Arts—F. Sheather, Secretary
Seddon J. J., Fruiterer and Hairdresser
Seddon J. P. Cordial Manufacturer
Sheather Frederick Town Clerk
Small A. W., Auctioneer, Newsagent, etc.
Spearing G. Butcher
Steer Rev. Robert, M.A. (Pres.)
Steer W. Painter
Taylor J. J. General Store
Tripp C. and Son, Blacksmiths and Coachbuilders
Tripp Thomas Coachbuilder
Tyerman J. W. Chemist
United Milk Suppliers' Association—E. Offery, Secretary
Waterworth James, Mail Coach Proprietor
Webb E. P. Poundkeeper
Wood William Postmaster
Young G. E. Tobaccoconist

Hayes J. J. Baker
Howarth E. Fruiterer
Jackson T. J. Blacksmith
Jeffrey Senior Constable, Acting C.P.S.
Johnson Charles G. Royal Hotel
King William Brickmaker
Leblane Adele General Store
Levy Harris Store
Lindon Robert Auctioneer
McDonald R. and Sons, General Store
McDonald R., J.P. Sawmills
McDonald S. Saddler
McLean and Bowles Tailors
McLoughlin M. Boardinghouse
McNamara J., J.P. Coroner
Malliek and Co. Drapers
Monaghan R. E. Newsagent
Monaghan W. Mail Coach Prop.
Mount Boppy Copper Mine—J. Elliott, Manager
Mount Boppy Gold Mine—Thomas Parsons, Manager
Mount Boppy North G.M. Co.—J. Warn, Manager
Mount Boppy South G.M. Co.—H. P. Richards, Manager
Murphy B. T. Boardinghouse
Pascoe William Confectioner
Paskins W. Miners' Arms Hotel
Paul Mrs. J. Restaurant
Pollard J. Tinsmith
Priest W. Butcher
Readford Edward Carrier
Readford Frank H. Billiard Saloon
Reid Miss Postmistress
Rogers W. M. Refreshment Rooms
Ross F. Boppy Mount Hotel
Russell Bros. Coach Proprietors
Sedgeman J. Boots and Shoes
Shalala J. Produce Dealer
Shore Rev. Father P. (R.C.)
Snowden Rev. (C. of E.)
Tennis Club—F. H. Bisle, Secretary
Townsend E. Boardinghouse
Treat E. B., Commission Agent, Accountant, etc.
Wall Bros. General Store
Williams H. Draper
Williams T. Auctioneer and General Commission Agent
Woodley George Baker
Wright Henton and Co., Forwarding Agents
Wright Josiah Blacksmith
Yates R. Cordial Manufacturer
Yeo J. M. Hairdresser

CANADIAN LEAD

205 m. W. Rail to Mudgee, thence coach. Nearest bank, Gulgong.
Last George W. General Store
Spencer Charles Wine Shop

CANBELECO.

438 m. W. Rail to Boppy Mount, thence conveyance. Nearest bank, Cobarr. Court Petty Sessions, Cobarr Quarter Sessions.
Brown R. E. Dentist
Bryant A. Produce, Fruit, Grocer
Caine D. Cordial Manufacturer
Cale H. Tinsmith
Campbell Rev. F. H. (Meth.)
"Canbelego Advocate" (The)—M. C. O'Halloran, Prop.
Canbelego Industrial Co-operative Society, Ltd.—W. McNe, Manager
Convent School—Sisters of St. Joseph
Cormack J. Billiard Saloon
Crump C. H. Hairdresser
Davison A. Fruiterer
Davison G. Billiard Saloon
Dennis George Supt. Public School
Dove W. R. N. P.M. and Warden
Fitzallen R. Hairdresser
Fox Mark Tailor
Frost Frederick Butcher
Frost John Milk Vendor
Gardener Miss A. Dressmaker
Geddes B. Public Hall
Gibson Rev. J. C. (Pres.)
Griffith H. Blacksmith
Hancock R. F., Station Master (Boppy Mount)
Hardy G. Draper, etc.
Hassett Wm. Commercial Hotel

CANBERRA.

226 m. S. Rail to Queanbeyan, coach thence. Nearest bank, Queanbeyan.
Murty Thomas General Store

CANDELO.

258 m. S. Rail to Cooma, coach thence. Bank, Commercial. Court Petty Sessions, Bega Quarter Sessions.
Allen E. Sec. School of Arts
Allen Edward Chemist
Beresford Percy Butcher
Bloufield E. A., J.P., Manager Commercial Bank
Candelo Agricultural, Horticultural, and Dairy Farmers' Association—A. O. Mauns, Secretary
Candelo Co-operative Dairy Co., Ltd.

JAMES CROGHAN,
Monumental
Mason,
CAMPBELLTOWN.
MONUMENTAL DESIGNS
Forwarded on Application.

Davies G. W. H., J.P., C.P.S. and Registrar Births, Marriages, and Deaths
Doyle Nicholas Coachbuilder
Dunne Rev. James (R.C.)
Figgis Rev. R. (Cong.)
Forbes A. J. Painter
Fraser G. H. Teacher of Music
Gee W. Carpenter and Undertaker
Gibbes Rev. Geo. (C. of E.)
Gilbert Norman Dentist
Golding G. Boots and Shoes
Goodwin Mrs. Dressmaker
Graham J. General Store
Grammar School—H. Oliver, Principal
Hall and Bradstreet, Harness Makers
Hannaford C. H. Federal Hotel
Hickey Mrs. Ann Fruiterer
Hogan T. F. Royal Hotel
Holland F. W. Grocer
Jenner S. M. Cordial Manufacturer
Johnson L. J., Manager Commercial Banking Company of Sydney Ltd.
Kershner Miss Dressmaker
Kiernan P. J., C.P.S.
King C. Carpenter
Kitching L. C. Butcher
Lynch James Blacksmith
McEwen John, Manager State Nursery

CANDELO CONTINUED—
Chick W. A. Bootmaker
Collins John Queen's Hotel
Commercial Banking Co. of Sydney,
Ltd.—E. A. Blomfield, J.P., Mgr.
Convent School—Sisters of St. Joseph
Cornell E. J. Postmaster
Cossey W. Blacksmith
Evans Edgar Fruiterer
Fitzell R. W. Supt. Public School
Gorman J. J. Saddler
Green Charles Watchmaker
Groves and Son Produce Dealers
Hammond H. G., Blacksmith and
Poundkeeper
Hawkins H. S. P.M.
Hinde O. Hairdresser
McCarthy T. Blacksmith
McGrade Hugh Royal Hotel
Miles Merton Produce Store
Morrow F. Tinsmith
Peterson L. B. General Store
Pike John Cordial Manufacturer
Poole J. J. O. "Candelo Union"
Power Arthur Butcher, etc.
Progress Committee—A. O. Manns,
Secretary
Raynor Bros. Sawmills
Robertson and Collins Store
Ryan F. J. Saddler
Salvatori G. Tailor
School of Arts—E. Allen, Secretary
Schuback A. H., "Candelo
Guardian"
Sharp W. Ramsay Physician
Solomon J. Grocer
Thomas and Co. Store
Towey M. Acting C.P.S.
White W. H. Coachbuilder
Williams C. T. Builder
Zingel F. W. Baker

CANQAI.

593 m. N.
Blanch S. G. Billiard Rooms
Campbell W. Store and Baker
Campbell W. H. Butcher
Logan Thomas Wheelwright
St. Casse D. Hairdresser
Stuart Maurice Store
Wise William Restaurant

CANLEY VALE.

19 m. S. By rail direct. Nearest
bank, Liverpool.
Baglee H. A. (St. John's Park)
Builder, etc.
Boniface Walter (St. John's Park)
Baker
Brown Henry (St. John's Park), Store
Howell Joseph Builder & Contractor
Johnson C. S. Baker
Jones Arthur R. Jeweller
Manners John E. Baker
Telfer B. F. Post Office and Store
Westmacott W. Refreshment Rooms

CANONBAR

393 m. W. Rail to Nyngan, thence
coach. Nearest bank, Nyngan.

CANOWINDRA.

217 m. W. Rail to Woodstock,
coach thence. Banks, Commercial.
N.S.W. Court Petty Sessions,
Cowra Quarter Sessions.
Abberton Michael Contractor

Atkinson Alfred Saddler
Atkinson W. H. Builder
Ayrton Richard, junr. Wheelwright
Bank of N.S.W.—A. J. Verschuier,
Manager
Blatchford V., Manager Commercial
Bank
Boyd A. J., J.P. Victoria Hotel
Breen Thomas Fruiterer & Dealer
Bushell C. N. and Co. General Store
Byrnes H. J., J.P., Police Magistrate
Cahill J. Hampton Physician
"Canowindra Star," James Cook,
Proprietor
Clark and Barnes Rabbit Factory
Coghlan John A. Poundkeeper
Commercial Bank—V. Blatchford,
Manager
Convent School—Sisters of St. Joseph
Cook J. J. Coachbuilder
Cook Miss Milliner
Cook James Printer
Cooney M. J. Junction Hotel
Coughlan John Coach Proprietor
Crane Peter Cordial Manufacturer
Currie Thomas Blacksmith
Devenish-Mears A. L. Physician
Dunkley Sydney Supt. Public School
Finn Eugene Auctioneer
Finn John J., Commission Agent, and
Secretary P. A. and H. Association
Finn Thomas, J.P., General Store and
Coroner
Flanagan William J., Commission
Agent
Fletcher G. Acting C.P.S.
Forbes A. Plumber
Ginty Mrs. C. M. Fruiterer
Grandsen Robert Carrier
Halverson C. Bootmaker
Halverson Mrs. Fruiterer
Hart The Misses F. & A. Dressmakers
Jones and Goodacre Builders
Kerr B. Butcher
Kerr Mrs. M. Miners' Arms Hotel
Kirkland and Cook, Auctioneers, and
Farmers' Exchange
Kirkland S. Baker
Kirkland Thomas L., Butcher and
Produce and Wool Buyer
Lavercombe N. Auctioneer
Lynch John Carrier
McDonald D. R. Blacksmith
McDonagh C. L., J.P. Store
Marka J. C., Undertaker and Coach-
builder
Marshall G. and W. Auctioneers
Mitchell G. E. Chemist
Murray R. Store
Murray Thomas Store and Baker
Newland J. B. Saddler
Newland John Carrier
Newman and Murphy Skating Rink
Newman George Draper
O'Reilly John Tailor
Pastoral A. and H. Association—
J. J. Finn, Secretary
Peck George, Postmaster and Reg.
B.D. and M.
Pendall Mrs. Fruiterer
Perceval O. A. Baker
Progress Committee—M. J. Finn, Sec.
Quong William Fruiterer
Robinson H. A. Tobacconist
Salmond J. S. Solicitor
School of Arts—S. Dunkley, Secretary
Serimshaw Thomas Fishmonger
Strong Stephen Carrier
Tee J. H. Flour Mills
Titheradge L. Hairdresser
Verschuier A. J., Manager Bank of
N.S.W.
Venables and Nash Bakers
Way Albert F. Plumber
White Thomas Brickmaker

CAPEETEE.

126 m. W. By rail direct. Near-
est bank, Rylstone.
Carr Edward J. Hotel
Champion Wm. Saddler
Ferguson George Baker
Lehman George Storekeeper
Jabara I. Store
Paton J. B. Store
Taylor Miss Dressmaker
Whalan J. A. Blacksmith

CAPEETEE VALLEY.

Cochran Arthur W. Store

CAPTAIN'S FLAT

201 m. S. Rail to Bungendore,
coach thence. Nearest bank,
Bungendore.
Burridge Frank Miners' Arms Hotel
Byrnes John Captain's Flat Hotel
Clark John Store
Sagacio Charles Baker
Thompson Henry Sawmills

CARCOAR.

188 m. W. By rail direct. Banks,
Commercial, City. Court of Petty
Sessions, Cowra Quarter Sessions.
Barker C. R. Hairdresser
Bate Rev. J. T. (C. of E.)
Biddulph L. and Co., Stock, Station
and General Agents
Brady W. J., Land Agent and Town
Clerk
Brown J. H. Station Master
Browne R. P., C.P.S. and Reg.
B. M. and D.
Byrnes P. Butcher
Callen Mrs. Sarah Royal Hotel
"Carcoar Chronicle" J. Cummerford,
Proprietor
Carcoar District Hospital—J. E. Wat-
son, Sec.; Miss Stubbs, Matron
Carcoar Jockey Club—C. J. Derwin,
Hon. Sec.
Carcoar Recreation Club—
A. W. Page, Sec.
Carcoar School of Arts—
J. G. Derwin, Sec.
Cassidy M. J. Builder
City Bank—G. L. Hosie, Manager
Clarke H. T. Glassware, etc.
Commercial Bank—O. M. Smith,
Manager
Convent of Mercy Ladies' Boarding
School, Sister M. Peter, M.S.
Cummerford J. "Carcoar Chronicle"
Fruiterer
Derwin C. J., J.P., Cordial Factory
Derwin J. G., Brewer
Fitzpatrick James Saddler
Fitzpatrick T. J.P. Coroner
Fox J. W. Auctioneer
Hawkin J. Fishmonger
Hawthorne A. Wynter, J.P., Physician
Hewish A. General Store
Higgs A. H., Carpenter and
Poundkeeper
Hosie G. L., Manager City Bank
Kauflman M., Drapery and China
Store
Kelly Ven. Archdeacon (R.C.)

Kelly Mrs. Mary General Store
Kenworthy H. J. Victoria Hotel
Links and O'Brien Drapers
Links Peter A. Baker
Links W. Milk Vendor
Mackenzie R. B. Dist. Surveyor
Page A. W. Supt. Public School
Peterson John General Store
Pile and Rogers Solicitors
Poole Mrs. Hairdresser
Progress Committee—W. J. Brady,
Secretary
Rogers W. A. Halse Solicitor
Sargent E. Brickmaker
School of Arts Public Hall—
J. G. Derwin, Sec.
Scott Mrs. A. Nurse
Shaughnessy W. V., Commission Agt.
Shepherd M. J. Postmaster
Smith Jeremiah & Son Blacksmiths
Smith John J. Stoke Hotel
Smith O. M., Manager Commercial
Bank
Treatt F. B. P.M. and Warden
Wallace and Woods Butchers
Walker A. Saddler
Watson W., Undertaker and Builder
Williams John Newsagent
Wood W. C. Bootmaker
Wood Mrs. Fruiterer

CARDIFF.

(NEAR NEWCASTLE.)
96 m. N. Rail direct.
Cardiff Colliery—W. Whitson,
Manager

Hill Miss F. Newsagent
O'Connell J. General Store
Phillipson M. Cardiff Hotel
Price Miss Sarah Draper
South Wallsend Colliery—
James Campbell, Manager
Swadling Miss K. General Store

CARGO.

217 m. W. Rail to Orange, thence
coach. Nearest bank, Cudal.
Black William General Store
Collins W. M. Post Office Hotel
Geraty Thomas Physician
Hamilton Bros. Butchers
Hamilton John W. General Store
Hicks W. H. Draper
Mayne Emily Jane Royal Hotel
Molong District Dairying Co. (Bowen
Park)
Newman O. F., Wheelwright and
Undertaker
Palmer Henry, Builder & Contractor
Quick A. J., Photographer & Fruiterer
Sargent Arthur Blacksmith
Sherwin A. H. T. Auctioneer
Thompson Mrs. E., Commercial Hotel
Young Neil Baker

CARINDA.

429 m. W. Rail to Warren, thence
coach (via Quambone) 97 m.
Nearest bank, Walgett.
Armstrong and McKenzie, General
Store
Clarke James Saddler

Donoghue John Grand Hotel
Harty W. S. Carinda Hotel
McDermott James Newsagent
Smith William Hairdresser
Stuart C. S. Blacksmith
Sun Choy Hop and Co., Skin Dealers

CARLINGFORD (EAST)

(SEE RYDE, SUBURBAN DIRECTORY.)

CARLINGFORD (WEST).

(SEE DUNDAS, SUBURBAN DIRECTORY.)

CAROONA.

208 m. N. Rail to Quirindi,
thence coach 20 m.
Holmes Miss E. Storekeeper

CARRATHOOL.

425 m. S., on S. and S.W. Rail-
way. Nearest bank, Hay.
Brooke A. Family Hotel
Campbell John Contractor
Carroll Patrick F. Contractor
Crawford J. Railway Hotel
D'Arcy R. J. Saddler
Gowan Thomas Contractor
Hansen H. Blacksmith
McKay Mrs. B. Fruiterer
McMahon Henry General Store
Mowser Contractor
Peeters William Mail Contractor
Pernewan, Wright and Co., Ltd.
Forwarding Agents
Salomon Henry & Co., General Store
Webb Henry Hawker
Wilson John jun. Butcher
Witt Peter Boots and Shoes
Wynne P. Carrier

CARRINGTON.

102 m. N. Rail or steamer to
Newcastle, thence conveyance.

Aird W. D. Sec. School of Arts
Anderson G. Storekeeper
Anthony Mrs. M. A. General Store
Arnott G. A. Baker
Baker T. Fruiterer
Barnard Mrs. M. A. Fruiterer
Barrington Richard Grocer
Blanch W. Small Goods
Britt W. Coach Proprietor
Bronley John A. Storekeeper
Buchanan John Butcher
Blunt M. F. Milk Vendor
Cann W. Baker and Confectioner
Carrington Co-operative Coal Shipping
Co.—Charles Jarman, Manager
Christensen Samuel Hairdresser
Clarke Thos. Tobacconist
Convent of Mercy, Sisters of St.
Joseph

Cook W. Carter
Davis H. Cosmopolitan Hotel
Dazzell Mrs. Confectioner
Downie Mrs. W. Fancy Goods
Drummond John Oriental Hotel
Garrett John C. Omnibus Prop.
Garrett Thomas, J.P.
Gaston Charles A., Agent British
Imperial Oil Co.
Gittens and Eastham Grocers
Green M. Tobacconist
Gwynne D. Grocer
Gwynne W. J. Postmaster
Hayes William Prince of Wales Hotel
Henery J. Painter
Herbert and Rinker, Boat Proprietors
Hetton Colliery—Alex. Mathieson,
Manager
Hogan A. Bootmaker
Johnson Mrs. A. All Nations Hotel
Johnson George W., Glasgow Arms
Hotel
Jones M. Carrington Club Hotel
Lawson Mrs. F. Storekeeper
Lawson James L. Council Clerk
Lovett C. A. Clothier
Lundy Miss Fruiterer
McGregor Alick, junr. Butcher
McKenzie W. Bootmaker
Meeks Miss Teacher of Piano
Messenger Geo. Critterion Hotel
Monse W. S. Horseshoer
Morrison and Bearby Ironfounders
Morrison J. Watchmaker
Murray David Grocer
Parkinson Mrs. H. General Store
Putney F. Hairdresser
Rodgers James Engineer
Ryan W. F. Clyde Hotel
Saunders A. Supt. Public School
School of Arts—W. D. Aird, Secretary
Sharpe T. W. Horseshoer
Shaw Mrs. C. General Store
Spencer Mrs. Fruiterer, etc.
Sternberg Mrs. Grocer
Stirling Mrs. W. R. General Store
Thompson Thomas General Store
Thornton Alexander, J.P.
Tressider T. Fishmonger
Tudor George Coppersmith
Weeks H. Bootmaker and Dealer
Wilson George, J.P. Newsagent
Young J. A. Cross Keys Hotel

CARRIS ISLAND.

(CLARENCE RIVER.)

Crispin E. Store

CARROLL.

315 m. N. Rail to Gunnedah or
Tamworth, thence coach. Near-
est bank, Gunnedah.

Brady Charles Blacksmith
Flett Mrs. General Store
Fordham Mrs. D. Baker
Jansen Mrs. Fruiterer
Jenson R. H. Sawmills
McDonagh Geo. R., General Store
Perrett James Butcher
Supple M. General Store
Warrad A. T. Post Office Hotel

The Casino and Kyogle Courier

Published at the Office, Walker St., Casino, on WEDNESDAY & SATURDAY MORNINGS.

The Rates of Subscription are { Per Quarter—in advance, 3s. 6d. ; Booked, 4s. } No Extra Charge
 { Per Year— „ 13s. 6d. ; „ 16s. 6d. } for Postage.

The Advertising Charges are based on a moderate scale, and an interview with us will surely lead to business.

The Leading Paper in the prosperous Upper Richmond River Districts—the Garden of Australia. Circulates right up to the Queensland Border.

LEECE & COLEMAN, Proprietors. Telephone No. 38. P.O. Box No 6.

CASINO.

371 m. N. Steamer to Lawrence, thence coach; or rail to Tenterfield, thence mail coach daily. Steamers to Lismore and Grafton, thence rail. Banks, Commercial, N.S.W., Union and London of Aust. Court Petty Sessions, Lismore Quarter Sessions.

Alfa-Laval Cream Separator—James Gibson, Agent
 Allen Rev. D. (Pres.)
 Anderson A. E. Fruiterer

ANDERSON CECIL H., Auctioneer, Stock and Station Agent, etc. (see Advt.)

Andrews G. A. Wheelwright
 Asahi's Tokio Laundry
 Australian Defence League—C. A. Mann, Secretary
 Baker F. P., Hairdresser & Tobac.
 Baldick A. S. Dentist
 Bales G. M. General Store
 Ball W. (South) Butcher
 Balzer and Co. Cordial Manufacturers
 Bank of N.S.W.—G. A. Thomas,

Manager
 Barling Richard Surveyor
 Barnsley J. Builder
 Bassau H. Hatter
 Benn Mrs. M. J. (South) Grocer
 Boodle J. E. Farrier
 Board F. J. Architect
 Bolger T. Tailor
 Bowers and Duffy Coachbuilders
 Brooker S. J. Tailor
 Brown Albert Wheelwright
 Browne Mrs. Dressmaker, etc.
 Brunton R., Fancy Goods and Hairdresser

Bull Rev. G. M. (Bapt.)
 Campbell D. (South), Fuel Merchant
 Carhill A. B. Parcels Delivery, etc.
 Carhill Matt W. (South) Butcher
 Carlton and Carlton Auctioneers
 Carlton A. P., J.P.
 Carmont and Junior, Grocers and Ironmongers

Casino Cash Butchering Co.—G. Davidson, Manager
 Casino Co-operative Dairy Co., Ltd.—T. Evans, Manager; E. J. Robinson, Secretary
 Casino Grammar School—Rev. W. W. Craig
 Casino Gun Club—N. Coleman, Sec.

Casino Hospital—D. S. Rayner, Sec.
 Casino Jockey Club—W. H. Carmont, Sec.

“CASINO AND KYOGLE COURIER” Newspaper—Leece and Coleman, Proprietors (see Advt.)

Casino Rifle Club—E. E. Riley, Capt.
 Casino R.R.A.H. and P. Society—D. S. Rayner, Secretary
 Charles Rev. Father (R.C.)

CLARK'S FORWARDING AGENCY—Thomas Clark, Manager; also at Kyogle (see Advt.)

Clarke Mrs. E., Proprietress
 “Clarke's Free Antidote”
 Commercial Bank of Australia—H. Braine, Manager

Connolly F. G. Solicitor
 Connor J. H., Secretary School of Arts
 Convent School—Sisters of Mercy
 Cope Laurence E., Solicitor and Coroner
 Cordato Bros. Oyster Saloon
 Corlis Dr. Margaret A., Private Hospital
 Corlis Dr. P. E. Physician
 Court C. A. Contractor
 Cradick J. T. Stationer
 Craigie John, J.P. General Agent
 Crawley Mrs. Luncheon Rooms
 Crittenden and Jones (South), Fruiterers

Cross T. H. Fuel Merchant
 Cross Miss Dressmaker
 Daly E. Commonwealth Hotel
 Danahy C. J., Valuer, Builder, etc.
 Davidson G. Butcher
 Drinkwater E. W. Saddler
 Drury E. S. Teacher of Violin
 Duffy and Bowers Coachbuilders
 Farmers' and Dairywomen's Association—C. Cameron, Secretary

Farrell Jeremiah Ferry Hill Hotel
 Fay John Baker
 Ferguson Thomas (C. H. Anderson), Auctioneer and General Agent
 Fitzhardinge M. H., P.M., Warden and Coroner

Francis E. and Son, Boots and Shoes
 Frost J. W. Photographer
 Gelkie E. M. Auctioneer
 Gill W., J.P. Architect
 Glynn Thomas (Estate of late) General Store

Gray and Drewe Nurses, St Margaret's Private Hospital
 Gray Thos. Blacksmith
 Gray W. A. Dentist
 Gray W. H. Cycle Agent
 Grayson and Williams, Nurses, Private Hospital

Green James Watchmaker
 Greenstreet and Rayner, Auctioneers
 Grieve and Turner, Newspaper Props.
 Grouzelle L. Photographer
 Guiley F. W. Hotel Exchange
 Halcrow I. J. D. Builder
 Harper J. H. C. Auctioneer
 Harvey G. Jeweller
 Heathwood Bros. General Store
 Hill J. Macartney Vet. Surgeon
 Hiscock T. Upholsterer
 Holloway T. Imperial Hotel

Holmes T. S. Dealer
 Horsley Mrs. A. Baker
 Howard Albert Tailor
 Howarth Ben. Boots and Shoes
 Huxley S. R. Draper
 Imeson Bros. Butchers
 Jones D. Carrier
 Jordan O. R. Tattersall's Hotel
 Jordan R. J. Cordial Factory
 Jordan T. Billiard Saloon
 Keegan Miss Milliner
 Kelly James Plumber and Tinsmith
 King Charlie Greengrocer
 King T. Gerald Dentist
 Knox James Town Clerk
 Lancaster Mrs. A. Restaurant
 Langker C. J. Monumental Mason
 Lee Artie Billiard Saloon
 Lee A. W. Carrier
 Liello J. Fruiterer

LEECE AND COLEMAN, Proprietors “Casino & Kyogle Courier” Newspaper (see Advt.)

Leonard James (South) General Store
 Lockhart Miss Fruiterer
 London Bank of Australia, Ltd.—E. G. A. Eames, Manager
 Lucas and Smith Boots and Shoes
 Luky John Engineer
 McCallum G. Surveyor

McDOUGALL J. B., Auctioneer, Live Stock and Land Salesman (see Advt.)

McIntosh and Vesper Livery Stables
 McKerihan Bros. Storekeepers
 Muckney Mrs. Dressmaker

J. B. McDougall, AUCTIONEER,

CASINO,

Live Stock and Land Salesman.

Richmond River.

Dairy and Agricultural Farms for Sale in all parts of the Richmond—Improved and Unimproved.

Fat, Store, and Dairy Cattle in large and small numbers for Sale.

Hotels for Sale in all parts of the State.

Blood and Draught Stallions.

Write or wire for full Lists of Stock or Properties, stating your requirements.

Telegraphic Address: “McDOUGALL, CASINO.” Telephone Nos.: 1 & 17. S. & S. Code used.

CLARK'S FORWARDING AGENCY.

GENERAL CARRIERS AND FORWARDING AGENTS,

Casino and Kyogle.

Agents for all the LEADING FORWARDING FIRMS of N.S.W., Victoria and Queensland.

GOODS STORED TO SUIT CLIENTS.

PROMPT ATTENTION AND CARE BESTOWED UPON ALL BUSINESS ENTRUSTED TO US.

Telephone No. 50.

THOMAS CLARK, Manager.

CECIL H. ANDERSON,

AUCTIONEER,

CASINO.

AGENT FOR

WOOROOWOLGEN ESTATE.

SPRING GROVE ESTATE.

CASINO CONTINUED—

Mackney W. G., Builder, Contractor, and Undertaker
 McPhail D. Tailor
 McPhee Mrs. Federal Hotel
 Maher Mrs. F. Fruiterer
 Martin D. Baker
 Martin Norman, Plumber & Tinsmith
 Matthews M. A. Ticket Writer
 Mee W. E. Agent
 Milgate J. (South) Lion Hotel
 Mitchell J. B., Furniture Warehouse
 Morris W. Bootmaker
 Mortimer G. J., Dentist and Chemist
 Mullett A. Oxford Hotel
 Murray Mrs. Boardinghouse
 Newman E. L. Physician
 Newton J. Tobacconist
 North Coast S.N. Co., Ltd.

T. See, Agent
 Oates W. P. Civil Engineer
 O'Keefe Larry Coach Proprietor
 O'Sullivan C., J.P. Store
 Page and Co., Auctioneers and Agents
 Page James, Carpenter & Undertaker
 Page Robert, J.P. A.M.P. Society
 Parker and Kissane Solicitors
 Paulsen Captain L. O., Commercial Hotel

Peisley A. J. P.M.
 Pearson J. Architect
 Pennefather C. E. Surveyor
 Perrin Tom Billposter, etc.
 Peterson A. J. Watchmaker
 Pollock R. Saddler
 Popplewell and Sykes Architects
 Piers Robert Auctioneer
 Raff S. N. Solicitor
 Rann A. H. Butcher
 Redhead and Rann General Store
 Reynolds G. O. Boots and Shoes
 Richmond Pharmacy
 Richmond River A. H. P. Association
 "Richmond River Express and Tweed Advertiser" Newspaper

Richmond River Turf Club
 Riley and Co. Wheelwrights

ROFFEY H. A.

(Australian Wine Company)
 Walker st. Casino. Noted place for the best Australian Wines. Well-matured Wines of every description supplied by the case, bottle, or glass.

Rogers S. H. Chemist
 Rutherford A. H. Physician
 Saxton J. Sawmills
 School of Arts—J. H. Connor, Sec.
 See R. Shipping Agent
 Seymour Rev. C. F. (C. of E.)

Sheppard Randolph Contractor
 Sheppard and Co. Auctioneers
 Simpson A. C., J.P. Sawmills
 Simpson A. W. Boots and Shoes
 Simpson H. R. General Store
 Simpson H. R., junr. Grocer
 Simpson J. H., Cordial Manufacturer
 Simpson W. G., J.P., Auctioneer and Saddler
 Small D. Hairdresser
 Smith J. I. Refreshment Rooms
 Solomon S. General Store
 Somerville W. J., Manager Cushion's Pharmacy

WALTER SELKE & CO.

AUCTIONEERS,

Live Stock & Property

Salesmen.

CASINO,

RICHMOND RIVER.

Stock Lists Issued Weekly.

Land Business A Speciality.

Speedwell Cycle Agency

Spring G. Baker
 Stavert E. Coffee Palace
 Stewart B. Billiard Saloon
 Stütz F. Hairdresser
 Strang N. Fancy Goods, etc.
 Streahorn J. Draper and Clothier
 Street Miss Teacher Piano
 Tandy J. T., J.P., Stock and Station Agent

Thomas J. B. and Co. Storekeepers
 Thompson J. Baker
 Thompson J. E. Blacksmith, etc.
 Thompson W. (North) Wine Depot
 Tomki Shire Council—H. A. Devlin, Pres.; E. J. Robinson, Shire Clerk; T. H. Kirkpatrick, Shire Engineer

Telegrams: "Anderson" Casino.

Telephone Nos. 9, 12 & 69.

P.O. Box 26.

Union Bank of Australia—W. J. Hogg, Manager
 Wallace and Co. Drapers
 Walsh Edward Blacksmith
 Walsh James Royal Hotel
 Walton John Nurseryman
 Wearne F. Surveyor
 Whyte Ven. Archdeacon (C. of E.)
 Willacy E. Hawker
 Wyatt Mrs. Dressmaker

CASSILIS.

256 m. N.W. Rail to Muswellbrook or Mudgee, thence coach.

Anderson Dr. Physician
 Huxley S., Cassilis Hotel and Mail Contractor
 Kinn Chong Yek General Store
 Lannox John Royal Hotel
 Parker M. Auctioneer
 Scully Miss Mary Dressmaker
 Scully S. J. Gen. Store and Baker
 Scully S. J. and Co., Stock and Station Agents
 Soles W. J. Saddler
 Train A. Blacksmith

CASSILIS ROAD.

230 m. N.W. Rail to Mudgee, thence coach. Nearest bank, Mudgee.

Duggan Bros. (Greenhills), Sawmills
 Horn Sarah J. (Greenhills) Hotel and General Store
 Lawn C. Blacksmith
 McDermott Michael (Turill) Store
 Orth A. Wine Shop
 Robinson J. Hotel and Store
 Turner John (Lilburn) Store
 Wilds Bros. Sawmills

CASTLE HILL.

21 m. W. Rail to Parramatta, thence tram to Baulkham Hills, thence coach.

Black F. R. Coach Proprietor
 Bray R. C. General Store
 Miller Mary General Store
 Muir George A. Blacksmith

CASTLE MOUNTAIN.

247 m. N. Rail to Quirindi, thence conveyance. Nearest bank, Quirindi.

Castlemount I. F. Co-operative Butter Factory Co., Ltd.—W. Booth, Mgr.

CASTLE RAG.

463 m. N. Rail to Deepwater, thence coach.

CASTLEREAGH.

41 m. W. Rail to Penrith. Nearest bank, Penrith.

Bowditch Jas. Produce Dealer
 Coffey Michael Produce Agent
 Harris James Apiarist
 Jackson John Apiarist
 Melville J. Contractor
 Mills J. Apiarist
 Parker Charles W. General Store
 Parker O. Butcher
 Parker John Blacksmith
 Plunkett T. Apiarist
 Prosser H. G. Apiarist
 Shaw J. Contractor
 Shaw J. B. Tailor
 Witcom Levi Apiarist

CATARACT DAM.

41 m. S. Rail to Campbelltown.

CATHCART.

325 m. S. Rail to Cooma or steamer to Merimbula, thence coach. Nearest bank, Bombala.
 Cathcart Co-operative Dairying Co., Limited

Cole S. General Store
 Davis William Butcher
 Foley Mrs. M. Federal Hotel
 Gerathy James Victoria Hotel
 Moring Thomas Blacksmith
 Stewart A. C. Butter Factory
 Stewart A. L. General Store
 Summerell James Blacksmith

CATHERINE HILL BAY.

136 m. N. Rail or steamer to Newcastle, thence coach.

Connah John General Store
 Hawks Henry, General Store and Baker
 Pearce Mrs. Sarah Ann, General Store
 Robertson Donald Fruiterer
 Shien Michael Draper
 Tobin Michael Wallarah Hotel

CENTRAL MACDONALD.

68 m. W. Rail to Hawkesbury, steam to Wiseman's Ferry, conveyance thence. Nearest bank, Windsor.

Jurd O. H. Coach Proprietor
 Thompson William E. Storekeeper
 Walker, Thompson and Co., Steamboat Proprietors

CESSNOCK.

180 m. N. Rail to W. Maitland, thence local line 17 m. Bank. Commercial Banking Company of Sydney. Court Petty Sessions. Maitland Quarter Sessions.
 Aberdare and Aberdare Extended Coal Mines—H. Kelsick, Manager

Abermain Colliery—L. B. Blackwell, Manager

Anderson L. Stationer
 Andrews and Doyle Auctioneers
 Andrews James, J.P. General Store
 Anstey C. J. Cessnock Hotel
 Arbuckle J. Hairdresser
 Barker W. C. Tailor
 Bell Bird Colliery—Alex. Matheson, Manager

Bennett and Wood, Ltd., Bicycle Agents

Board and Roberts Auctioneers
 Bongers Rev. A. J. (C. of E.)
 Brogan Sidney Billiard Saloon
 Brown George, J.P. Coroner
 Brown James Fruiterer
 Carroll E. Hairdresser
 Cessnock and Aberdare Co-operative Society Ltd.—Samuel Mogg, Mgr.
 Cessnock Co-operative Dairy Co., Ltd.
 T. M. Gibson, Manager
 Cessnock Shire Council—George Brown, Pres.; J. R. Scott, Shire Clerk; G. F. Lindeman, Shire Engineer

Clarke J. Hairdresser
 Commercial Banking Co. of Sydney, Ltd.—S. S. Waddy, Manager

Corkett and Woodbury Builders
 Court John Fruiterer
 Cox V. B. C.P.S.
 Crook R. W. Physician
 Davis Henry, Builder and Contractor
 Davies W. Newsagent
 Denning C. O. Builder
 Doyle P. J. 'Bus Proprietor

Drinkwater Charles Builder
 Duff Rev. V. C. (Pres.)
 Ellis and Co. Timber Merchants
 Farrer James Clothier
 Firth and Stollery Bicycle Agents
 Fisher Dr. Walter, Government Medical Officer

Froude H. H. Dentist
 Glynn W. Cycle Agent
 Goddard Rev. W. G. (Meth.)
 Gould Bros. and Co., Timber and Builders' Supply Merchants

Hampton A. W. Aberdare Hotel
 Hanson C. Boots and Shoes
 Harris, Westcott and Harris, Solicitors
 Hawke J. Tobacconist
 Hayes Charles Builder, etc.
 Higgins F. Blacksmith
 Hogdgets William Fruiterer

Hooker Mrs. Private Hospital
 Howard A. E. Contractor
 Jackson W. J. Chemist
 Johnson George Cycle Agent
 Johnstone James Fruiterer

Johnstone James Tailor
 Juliette H. Watchmaker
 Jurd and Howard, Commission Agents
 Kempe B. S. General Store
 Kenny Denis Saddler

Laing T. Postmaster
 Lane and Quinn Store
 Lane W. J. Contractor
 Lee and Co. Tailors
 Lightfoot J. Carrier

McAuliffe Rev. F., P.P. (R.C.)
 Maloney and Roberts Blacksmiths
 Merrion H. Baker
 Mills A. Fruiterer

Morris Walter Builder
 Nattrass G. D. Baker
 North Colliery—J. Jones, Manager
 Norman and Co. Furniture, etc.
 Nowland E. H., in charge Police Stat'n

O'Neill P. Wine Shop
 O'Sullivan J. D. Auctioneer
 Palmer E. G. Oyster Saloon
 Parker Arthur E. Butcher
 Pogonoski K. T., "Cessnock Express"

Post Joseph Saddler
 Price and Co. Fancy Goods, etc.

Pring George Undertaker
 Pring John Boots and Shoes
 Punch Thomas General Store
 Reid and Reid Solicitors
 Robert H. E. Dentist

Robertson D. Fruiterer
 Sams A. Blacksmith & Wheelwright
 Sams F. J. Hairdresser
 Sarroff A. Clothier

School of Arts—P. A. Jones, Secretary
 Slack Thomas Fruiterer
 Snape Wm. and Sons Auctioneers
 Stapleton and Co. Plumbers
 Sternbeck E. A. Cycle Agent

Sternbeck J. J. Butcher
 Sucker R. J. Boots and Shoes
 Trotter T. H. Milliner
 Walker and Quinn General Store
 Ward Mrs. J. Fruiterer

Ward Thomas Store
 Weebe E. A. Milliner
 Wetzel John Builder
 Wilkinson E. Butcher
 Wilkinson Thomas H. P.M.

CHARLESTOWN.

114 m. N. Rail or steamer to Newcastle, thence coach. Nearest bank, Wickham.

Bell J. Blacksmith
 Co-operative Store Co. F. Gilbert, Manager

Fisher Mrs. Dressmaker
 Heath Mrs. Costumiere
 Jewell W. S. Charlestown Hotel
 Jewell David Post Office Hotel

Pascoe Mrs. General Store
 Paterson J. Baker and Gen. Store
 Pickering Edward Store
 Rudge George Butcher
 Simpson Mrs. C. Store

Smith A. E. Hairdresser
 Thompson Mrs. General Store
 Wallarah Colliery—J. Sperring, Manager

Wark Mrs. Draper
 Whaler J. Boots and Shoes
 Williams David General Store
 Wright Mrs. Stationer

CHARLEYONG.

(SEE MARLOW.)

CHATSBURY.

147 m. S. Via Goulburn.

Gordon R. A. Hotel

CHATSWORTH ISLAND.

320 m. N. By steamer to Harwood Island, thence coach 4 m. Nearest bank, Maclean.

Addison and Wilbin Butchers
 Anderson A. Sugar Mill
 Betteridge Miss A. E. Dressmaker
 Daniels Herbert Britannia Hotel

Daniels Arthur Coach Proprietor
 Eddleston Mrs. Fruiterer
 Gill James Engineer
 Guest Walter R. Postmaster
 McAuley Neil D. General Store

McDonald J. Engineer

D. H. DUNLOP,

AUCTIONEER AND LAND AND ESTATE AGENT,

Stock and Station, Mining and General Commission Agent,

STOCK AND SHARE BROKER,

(P.O. Box 41)

Marshall Street, COBAR.

CHATS WORTH ISLAND CONTINUED—
McDonald Mary Dressmaker
Morrison George Sugar Mills
Newlands Samuel Store
N.S.W. Fresh Food and Ice Co., Ltd.
Creamery
Read John General Store
Rooke Charles Royal Hotel

CHEESEMAN'S CREEK.

211 m. W. Rail to Boreno.
Nearest bank, Cudal.
Stibbard W. H. Hotel

CHERRY TREE HILL.

408 m. N. Rail to Glen Innes,
thence coach via Inverell.
McCoaker John Wine Shop
Moran Ellen, General Store and Post
Office

CHINDERAH.

(Near Cudgen)
Grenshirt Carl Storekeeper
Munn George Butcher
Mulvena William Blacksmith
Wulff J. H. Hotel

CLARE.

686 m. S. Rail to Hay, thence
coach via Balranald. Nearest
bank, Balranald.
Jacka L. M. Royal Hotel

CLARENCE SIDING.

Cluff — Store and Hawker
Swyny and Murlagh Store

CLARENCE TOWN

140 m. N. By steamer direct.
Ah Kun General Store
Beneke P. Saddler
Bridekirk V. Boots and Shoes
Croker William J. Timber Merchant
Dark Bros. General Store
Gaggin Henry U'taker and Builder
Lambley A. Store
Lloyd Alfred Tanner
Lyall Bros. Bakers
Morgenson Edward .. General Store
Morris John Ship Inn Hotel

Pearson J. Crown Inn Hotel
Robards B. and S. Butchers
Wansey Bros. and Robards, Clarence
Town Curing Co.

CLARKSON'S CROSSING.

(SEE NABIAC.)

CLIFTON.

35 m. S. By rail direct.
Alcorn G. T., Secretary School of Arts
and Postmaster
Bourke J. D. .. Supt. Public School
Caiger H., J.P. General Store
Clifton Progress Association—
A. Broadhead, Secretary
Coal Cliff Mine (The)—P. J. Carrick,
J.P., Manager
Connor John, Constable, Acting C.P.S.
Cotterell H. F., J.P., Auctioneer, etc.,
Commissioner for Affidavits
Dale W. J. Baker
Dixon J. L. B. Physician
Doyle Thomas, Railway Station Master
Irving Richard and Co. General Store
Kluss Frederick Hairdresser
Lever Harold Dairyman
McGarry Vincent Butcher
Public Hall Co. (The)—H. Caiger,
Manager
Robson M. J. Store
Saywell T. and Co., Colliery and Coke
Works Owners
School of Arts—G. T. Alcorn, Sec.
South Clifton Coal Mine—T. Saywell
and Co.
Steele A. B. Physician
Wilson James Imperial Hotel
Tarpey Michael Clifton Hotel

CLUNES.

370 m. N. Steamer to Lismore,
rail to Eltham, thence 2 m.
Nearest bank, Lismore.
Buckland and Greentree, Blacksmiths
Capelin D. Refreshment Rooms
Clarke Robert J. Butcher
Cook Thomas Painter
Elliott Bros. (Rosebank) .. Butchers
Gray Frederick Groengrocer
Gray W. F. Dyer and Tailor
McNiff Patrick Baker
Manning B. (Rosebank) .. Blacksmith
Moore H. Store
Prentice W. J. and Son, Cabinet-
makers
Vidler S. E. (Rosebank) Store
Wotherspoon Ernest Tinsmith

CLYBUCCA.

323 m. N. Steamer to Smithtown,
thence 16 m. Nearest bank,
Smithtown.
Christian H. E. Wine Shop
Nelson Wm. Blacksmith

COBAR.

464 m. W. Rail direct. Banks,
Commercial and A.J.S. Courts
of Quarter and Petty Sessions.
Abraham D. Wine Shop
Adams H. T. C.P.S.
Adrian James Laundry
Alley and Phillips General Store
Amalgamated Engine Drivers, and
Firemen's Association—John Hut-
chinson, Secretary
Amalgamated Miners' Association—
R. Hawkins, Secretary
Anderson Bros. Printers
Anderson A. J. Tattersall's Hotel
Andrew Charles Billiard Saloon
Andrew Rosie Fish Mart
Andrew Mrs. George, Boots and
Mercery
Andrews Mrs. C. J. Greengrocer
Attwater H. C. Saddler
A.J.S. Bank, Ltd.
Bailey W. Cycle Agent
Baker Alf, Saddler and Boots and
Shoes
Bannister W. H., J.P., Wholesale and
Retail Butcher
Barker and Parris Tailors
Barry Rev. Father G. C. (R.C.)
Bennett and Wood, Speedwell, Bicycle
Agency—W. White, Manager
Bennett L. Carrier
Bolton G. A. Solicitor
Bonnie Dundee Mining Co. (no li-
ability)—H. R. Treatt, Manager
Boomerang Mining Co., Ltd.—
John Leah, Secretary
Brabner W. Court House Hotel
Bray C. Monumental Mason
Bridge Mrs. Dressmaker
Budgery King Copper Mining Co. (no
liability)—D. H. Dunlop, Legal
Mgr.; A. C. Turner, Mine Mgr.
Budgery Mines (no liability)—
J. Leah, Legal Manager
Budgery Reward Mining Co. (no li-
ability)—J. Leah, Legal Manager
Budgery Silver Wattle Prospecting
Syndicate (The)—D. H. Dunlop,
Secretary

J. M. SCOTT(Member of the
Cobar Stock Exchange),

(Established 1894.)

MINING REPORTS

and

SHEEP LISTS

posted on application.

SHAREBROKER,

Auctioneer, Stock and Station Agent,

Hotel Broker, &c.,

"MOREING & NEAL"
and "PRIVATE" Codes
used.**Marshall Street, COBAR, N.S.W.**

Burrows F. W., Fruiterer and Ganyah
Wine Depot
Campbell A. B., Clothing and Boots
and Shoes
Carroll E. Bootmaker
Clarke T. Great Railway Hotel
Clifton H. Contractor
Clifton — Architect
Cobar Civilian Rifle Club—
J. Kinkaid, Secretary
Cobar Copper Co., Ltd.—A. E. Strick,
Manager
Cobar District Hospital—John Leah,
Secretary; Miss E. S. Thomas,
Matron
Cobar Freehold Copper Mining Co.—
M. J. Duffy, Manager
Cobar Friendly Societies' Turf Club—
T. Kinkaid, Secretary
Cobar Gladstone Gold Mining Co.—
John Rankin, Legal Manager
Cobar Gold Mines, Ltd.—J. G. West,
Manager
Cobar Great Western G.M. Co. (no liability)
"Cobar Herald"—J. T. McLeod, Prop.
Cobar Chesney Gold and Copper Min-
ing Co. (no liability)—V. Ferrier,
Manager
Cobar Jockey Club—R. C. West, Sec.
Cobar Mines Association—R. Hawkins,
Secretary
Cobar Pastoral and Agricultural Asso-
ciation—J. Leah, Pres.; D. H.
Dunlop, J.P., Secretary
Cobar Peak Silver Mining Co., N.L.—
G. Marshie, Legal Manager; F. R.
Green, Mine Manager

Cobar Racing Club—R. C. West, Sec.
Cobar Stock Exchange—A. O'Connor,
Chairman; J. M. Scott, President
Cobar Technical College
Cobar Tennis Club—G. McKenzie, Sec.
Cobar Tharsis Copper Mining Co.,
N.L.—G. Marshie, Legal Manager
Commercial Bank—J. McCutcheon,
Manager
Connolly J. Confectioner
Convent of Mercy Boarding School—
Sister Benedict, Rev. Mother
Copper Well Mine Co., Ltd. (The)
Wettago—D. H. Dunlop, Sec.
Corbett Miss S. B., Confectioner and
Registry Office
Coulter and Wilson Butchers
Creamery Hills Gold Mining Co., N.L.
—John Rankin, Legal Manager;
Stephen Moore, Mine Manager
Crossman W., Painter and Signwriter
Crown Tenants' Association—
P. Oakdon, Chairman
Crowther O. C. Tailor
C.S.A. South Mining Co., Ltd.—G.
Marshie, Legal Manager; J. F.
Phillips, Mine Manager
Cummins S. M. Road Supt.
Darel V. French Laundry
Davis Charles W. Hairdresser
Davis E. J. Cycle Agent
Devitt and Co., Mercers, Hatters and
Boots and Shoes
Dickson R. Tailor
Dogger P. Dealer
Dogger M., Cycle Agent and Furniture
Store
Doughty S. R. Livery Stables

Dove W. R. H. ... P.M. and Warden
Duffy M. J. Solicitor

**DUNLOP D. H., J.P., Auctioneer,
Stock, Station, Mining and
General Commission Agent (see
Advt.)**

East Cobar Mining Co. (no liability)
H. R. Treatt, Manager
Edgar Mrs. David, Teacher of Music
Elwin G. B. Solicitor
Everingham Joshua .. Criterion Hotel
Fallon Miss Dressmaker
Farquhar Thomas E. ... General Store
Farr J. M. Baker
Farrington C. H., Assistant Manager
Wright Heaton and Co., Ltd.
Paul C. W. Jeweller
Faulks J. A., Supt. District School
Fernando D. Laundry
Fong Wah Lee and Co., General Store
Fox Thomas Harness Maker
Francisco Alfred, J.P., Furniture
Dealer, Baker and Coach Prop.
Gibson Rev. J. C. (Pres.)
Gower J. F. Saddler
Gold Mrs. M. J., Great Western Hotel
Graham John Mercula Hotel
Grauss Tom. Carrier
Great Cobar Copper Mining Syndicate
C. H. Blakenmore, Manager
Great Cobar North, Ltd.—John Leah,
Supt.; E. C. Delohery, Mine Mgr.
Great Cobar Mining Accident Fund—
Lindsay Abel, Secretary

G. MARSHE,CODES—"MOREING & NEAL"
(1903 ISSUE), and "PRIVATE."

(Member Cobar Stock Exchange)

Agent for

THE LONDON ASSURANCE
CORPORATION, A.D. 1720.

and ..

THE NATIONAL UNION
SOCIETY, LTD.

**Stock & Sharebroker,
Accountant & Auditor,
AUCTIONEER,**

IMPERIAL CHAMBERS,

Marshall St., COBAR.

COBAR.

McDonald & O'Connor

AUCTIONEERS.

HOUSE, LAND, PROPERTY STOCK and STATION, and MINING AGENTS.

Members of the Cobar Stock Exchange.

P.O. Box No. 29.

COBAR CONTINUED—

Great Mianetta Copper Mining Co. (no liability)—G. Marshe, Legal Manager
Great Peak Freehold G. M. Co. (no liability)—J. A. Buckland, Mgr.
Great South Peak Gold Mine Co. (no liability)—D. H. Dunlop, Legal Manager
Grill Frank Grand Hotel
Gudgeon and Co. Builders, etc.
Hagan J. Plumber
Hall J. A. Butcher
Harvey Mrs. A. Dressmaker
Hawland Rev. Archdeacon (C. of E.)
Hawthorn C. E., Mine Accountant, Local Government Auditor, and Librarian School of Arts
Healy J. Town Clerk
Hedrick J. Fruiterer
Hives and Son, Cordial Manufacturers
Hogan W. J., J.P. Solicitor
Hughes Rev. Father J. J. (R.C.)
Hunt L. Hairdresser
Industrial Co-operative Society—
P. J. Conlon, Secretary
Jeffrey J. H. Baker
Johns Miss, Newsagent and Confectioner
Johnstone Miss Dressmaker
Kelly and Delaney Wheelwrights
King Edward VII. Copper Mining Co. (no liability)—J. M. Scott, Legal Manager; G. W. Tattersall, Mine Manager
Kinkaid R., J.P. Store
Knight and Hawke Sawmills
Kwong Ong and Co. (East), General Store
Kynaston F. G. Produce Dealer
Ladies' Benevolent Society
Lawson F. C., Manager A.J.S. Bank, Ltd.
Lazer J. Furniture Store
Leah John, J.P., Legal Mine Mgr., etc.
Letcher Dr. Physician
Little Boppy Copper Mining Co., Ltd. J. M. Scott, Secretary
Loughman J. Victoria Hotel
McCutcheon J., Mgr Commercial Bank
McDonald and McDonald, Timber Merchants
McDONALD & O'CONNOR,
Auctioneers, Mining Agents, &c. (see Advt.)
McDonald Mrs. J. W. Heather Dairy
McDonald James Timber Merchant
McEwan W. R. Commercial Hotel
McGrath P. E. Tailor

McLaughlin Arch. Terminus Hotel
McLeod J. T., Proprietor "Cobar Herald"
McNemay Mrs. S. Club Hotel
Macpherson Mrs. E. R., Teacher of Music
Maher Mrs. E. Star Hotel
MARSH E. G., Stock and Share Broker, Accountant, &c. (see Advt.)
Martin Mrs. M. Fruiterer
Mathias H. Watchmaker
Miller A. Billposter
Mitchell Bros., Newsagents and Tobac.
Mitchell J. Chemist
Monaghan L. J., J.P. Tailor
Monro W. E. Dentist
Morrison Bros. Mail Contractors
Morrison Neil and Co., Timber Merchants, Builders and Contractors
Morrison N., J.P. Coroner
Mount Boppy Copper Mining Co. (no liability)—G. Marshe, Legal Manager; C. J. Elliott, Mine Manager
Mount Boppy South Copper M. Co. (no liability)—J. Leah, Legal Manager
Mount Boppy Birthday Gold Mining Co. (N.L.)—G. Marshe, Legal Manager
Mount Drysdale G. M. Co., Ltd.—
J. Leah, Secretary
New Eldorado G.M. Co. (no liability)—
J. Leah, Legal Manager
Newberry H. Empire Hotel
North Gunda Booka G.M. Co., Ltd.—
G. Marshe, Manager
No. 1 South Budgery Copper M. Co., Ltd.—G. Marshe, Legal Manager; G. M. Field, Mine Manager
Orbay H. Poundkeeper
Orbay T. Billiard Saloon
Occidental G. M. Co. (no liability)—
J. Davies, Manager; J. Leah, Legal Manager
O'Dea J. F. Tailor
O'Halloran M. C. "Cobar Leader"
O'Neill Bros. Coachbuilders
O'Neill D. J., J.P., Stock and Station Agent
O'Neill Dan. Cycle Agent
Owen J. Coach Proprietor
Padula M. A., J.P. Watchmaker
Parsons and Shellsell Plumbers
Paul G. W. F. Physician
Paul Bros. Fruiterers
Payne Geo. Metropolitan Hotel
Pernewan, Wright and Co., Ltd., Forwarding Agents—J. E. Jones, Mgr.

Peters and Co. Oyster Saloon
Pierce J. Dairy
Pincott H. Shoemaker
Political Labour League—
Christopher Askew, Secretary
Polkinghorne John, Inspector of Mines
Premier Gold Mining Co.—
J. M. Scott, Legal Secretary
Punch W. J., Builder and Contractor
Queen Bee Mount Mining Co. (no liability)—G. Marshe, Legal Mgr.
Queen Bee South Copper Mining Co. (no liability)—G. Marshe, Legal Manager
Ranken's Canbelego Reward Copper Mining Co., Ltd.—G. Marshe, Legal Manager
Rabbit Hill Copper Mining Co. (no liability)—G. Marshe, Legal Mgr.
Richards J. J., Postmaster and Savings Bank
Riordan N., Nurse, Private Hospital
Rodgers P. Photographer
Rowe D. Bus Proprietor
Rowett Miss Dressmaker
Russell Mrs. Laundry
Sargent H. Watchmaker
Satterthwaite and Hutchison, Blacksmiths
School of Arts—J. Leah, Pres.; C. L. Hawthorn, Librarian; E. Thomas, Secretary
School of Mines—John Leah, Secretary
Schulz Paul Plumber

SCOTT J. M., J.P. Auctioneer, Stock and Station Agent, Land and Estate Agent, Marshall Street, Cobar (see Advt.)

Silversides H. W. Jeweller
Simon A. and J. Drapers, etc.
Simon W. A. Clothier
Smith Miss M. Nurse
South British Fire and Marine Insurance Co.
South Budgery Copper Mining Co., Ltd.—J. M. Scott, Legal Mgr.
Stanwell J. C., Cordial Manufacturer
Teelov Mrs. Fruiterer
Thomas Miss E. S., Matron Hospital
Thomson A. W. Provision Store
Thomson Miss Dressmaker
Thomson E. Hon. Sec. School of Arts
Treatt H. R., Stockbroker, Accountant, Valuator, Agent, etc.
Twist G. Wine Depot, etc.
Tyrell Miss E. A. Confectioner
Uren H. Chemist
Walker and Davis Hairdressers

Walker Rev. F. T. (Meth.)
Walker-Smith Dr., Medical Practitioner
Wallis A. A. Sanitary Inspector
Ward, Bushell and Co. Grocers
West J. G., Manager Cobar Gold Mining Co., Ltd.
Western Mining, Pastoral and General Agency (Regis.)—R. R. Treatt, Manager
White H. H. Bicycle Agent
Willoughby M. A. Livery Stables
Wims J. Bootmaker
Wims Mrs. Laundry
Wood S. R., Inspector of Nuisances
Wright, Heaton and Co., Ltd., Forwarding Agents
Young J. Carrier

Nivense James (Springridge) .. Hotel
Parry Frederick Blacksmith
Walker J. Commercial Hotel

COBHAM.

Via Wilcannia and Broken Hill.
Minahan P. P., Hotel and General Store

COCKLE CREEK.

(SEE BOLAROO.)
94 m. N. Rail direct.
Aberdare-Merthyr Colliery—
T. J. Evans, Manager

COFF'S HARBOUR.

245 m. N. Steamer direct. Banks, New South Wales and City.
Court Petty Sessions, Grafton Quarter Sessions.

Anderson Thomas Furniture Dealer
Badke Mrs. Private Hospital
Bagott S. H. Physician
Bank N.S.W.—W. H. D. Smith, Mgr.
Basha J. Draper
Berry W. H. Blacksmith
Blackall W. E. Chemist
Bourke and Co. Tailors
Brewis S. Greengrocer
Bright Miss E. M. Bookseller
British Aust. Timber Co.—
G. Dorrrough, Manager

Buchanan and Hodges Butchers
Butt and Long Property Salesmen
Campbell E. M., "Advocate" Newspaper
Cartan Owen Coachbuilder
Chinoweth Joseph Fruiterer
Coff's Harbour Co-operative Dairy and Cold Storage Co., Ltd.—W. H. D. Smith, Secretary
Coff's Harbour Ratepayers' Assocn.
Coleman A. Plumber
Colvin Captain, Cordial Manufacturer
Colvin J., Baker and Coach Proprietor
Colvin Thomas, Newsagent and Store
Cox Rev. Father C. L. H. (R.C.)
Cramston R. Builder
Dains Rev. J. W. (Meth.)
Davis A. Wheelwright
Davis Mrs. Boardinghouse
D'Arcy E. Omnibus Proprietor
Ferriss Rev. W. (Pres.)
Flick Carl Hairdresser
Frost Nurse Private Hospital
Gallagher Rev. C. (C. of E.)
Gardiner Mrs. Greengrocer
Gentle James H. Blacksmith
Gillard T. Auctioneer
Gilles C. A. Solicitor
Glass Neil Store
Goldman Bros. Drapers
Goldman B. General Store
Gorman W. J. Parcels Delivery
Graham H. W. C. Tobacconist
Griffin Bros. Builders
Guernin Painter
Hansen W., Secretary School of Arts
Hattersley E. G. Tailor
Hattersley W. J. Undertaker
Hefran Builder
Herd W. Builder
Highland Society—R. L. McKellar, Secretary

Jamieson and Murphy Auctioneers
Jamieson J. E., Teacher of Shorthand, etc.
Jessop Percy Auctioneer

Jordan T. J. and Sons Bakers
Jordan W. G. Produce Merchant
Kane R. Physician
Kempish Joseph, Butter Factory and Brewer
Kenny A. D. Coach Proprietor
Kirk J. General Store
Lane T. J. and Sons Carriers
Langley Bros. Timber Merchants
Lansdowne K. D. Tailor
Lattimer Bros. Store
McAteer Miss E., Teacher of Music
McDougall J. Postmaster
McFadyen M. Builder
McGuren Frank Pier Hotel
Mellale P. Boots and Shoes
McKay H. F. Solicitor
McKay Allick Gramophone Depot
McKellar R. L. Auctioneer
McKinney D. Billiard Saloon
McLean and Bushell Sawmills
McLean M. Coff's Harbour Hotel
McMullen R. Newsagent
McNamara P. J. Auctioneer
Marsden A. S. Saddler
Mathieson William Plumber
Maxwell Thos. Butcher
May F. G. Coach Proprietor
Moore D. J. Store
Moorehead John General Store
Morimoto H. Refreshment Rooms
Murdoch E. O. Postmaster
Murray F. Painter
Neale M. S., Coach Proprietor and Draper
Nelmes A. G. Billiard Saloon
Nelmes Mrs. Refreshment Rooms
Neuhans T. H. Watchmaker
Noad J. Tailor
O'Keefe D. Blacksmith
Orniston R. F. H. Dentist
O'Sullivan J. Agent N.C.S.N. Co.
Phipps S. Hairdresser
Pollock J. Cordial Manufacturer
Reilly W. Baker
Pollock J. A. Saddler
Rennie R. H. Builder
Rice J. H. Builder
Robinson H. Blacksmith
Ross J. H. Coach Proprietor
Rush W. Motor Boat Proprietor
Ryan J. P. Butcher
Seard W. Photographer
School of Arts—W. Hansen, Secretary
Seecombe W. Auctioneer
Smith J. J. Carrier
Smith J. P. Dentist
Soden G. Carrier
Stephens S. Saddler
Targett and Morris Builders, etc.
Walker H. Dentist
Walker S. T. Coffee Palace
Walsh and Rudder, Steamship Agents
Waterhouse W. H. Auctioneer
Wigmore R. Tailor
Wright G. T. Boots and Shoes

COLAH.

(SEE MOUNT COLAH.)

COLEDALE.

(NEAR SCARBOROUGH.)
38 m. S. Rail direct.

Blakey William Butcher
Frost S. Store
McMullen Nicholas Bicycle Agent
O'Connell John General Store
Redman E. Confectioner

COLINROOBIE.

374 m. S. Rail to Narrandera, thence coach. Nearest bank, Narrandera.
 Elwin Bros. Agents and Dealers
 Elwin R. J. Dealer
 McCullough James Dealer
 Mallon C. Blacksmith
 Nolen J. G. F. Machinery Agent
 Staunton W. T. Store
 Stephens S. E. Machinery Agent
 Taylor A. Blacksmith, etc.

COLINTON.

238 m. S. Rail direct. Nearest bank, Cooma.

COLLARENDEBRI

444 m. N.W. Rail direct. Banks, N.S.W. and Savings Bank.
 Aitken D. Tattersall's Hotel
 Aitken Miss J. W., Matron of Hospital
 Bank N.S.W.—W. N. Platt, Manager
 Bernie J. H. Fruiterer
 Black and Co., Stock and Station Agents

Black R., J.P. Store
 Butler S. Store
 Cameron D. S. Fruiterer
 Carter Henry Store
 Clark C. A., Secretary Collarendebri Common Trustees

Close R. (Moongulla) Woollscourer
 "Collarendebri Chronicle" (The)—W. Pugh Clark and Co., Proprietors
 Collarendebri Jockey Club—W. Pugh, Secretary

Dalglish E.M., Registrar Births and Deaths
 Platt W. N., Manager Bank of N.S.W.
 Fox Michael Hairdresser
 Graham R. Actuary, C.P.S.
 Gray S. A. Cordial Manufacturer
 Hansen Henry Tobacconist
 Jamieson T. Carpenter and Builder
 Hospital—T. McAuley, Secretary; Miss J. W. Aitken, Matron

McGregor and Crausie, Stock and Station Agents
 Malouf C. General Store
 Murphy Rev. Hugh (C. of E.)
 Nixon William, Builder and Contractor
 Pearse Bros. (Bulgerol), Woollscourers
 Pugh, Clark and Co., Stock and Station Agents, and Proprietors "Collarendebri Chronicle"

Pugh W., J.P., Secretary Jockey Club and Amateur Race Club
 Ritter Charles Blacksmith
 Seymour Mrs. C. Moongulla Hotel
 Smith Andrew (Moongulla), Sawmills
 Smith James P. Blacksmith
 Smith Mrs. Baker
 Williams F. G. (East) Royal Hotel
 Willis G. F. Mail Contractor
 Wordsworth J. H. and Co., Saddlers, Wine and Spirit Merchants
 Wordsworth J. H., J.P., Coroner
 Zietz Arthur Physician

COLLECTOR.

155 m. S. Rail to Breadalbane, thence coach. Nearest bank, Gunning.
 Crowther A. E. Store
 Kimberley Emma Commercial Hotel

McInerney Timothy, *Wheatseal Hotel*
 Speer R., Wheelwright and Coachbuilder
 Wakart John F. Butcher

COLLIE.

340 m. W. Rail to Gilgandra, thence coach.
 Chapman Thomas, Butcher and General Store
 Clarke A. A. Crown Hotel
 Foley and Curran Store
 Maguire Thomas A. Collie Hotel
 Navin William Hotel
 Vick J. J. Federal Hotel

COLLINGULLIE.

325 m. S. Via Wagga.
 Morrow Mrs. Annie Store

COLOMBO.

(SEE BEMBOKA.)

COLO VALE.

73 m. S. Rail direct.
 Wilson Henry Sawmills
 Wilson Mrs. Mary Store

COLYTON.

28 m. W. Rail to Mount Druitt, thence conveyance.
 Davidson Mrs. E. General Store
 Dixon Thomas Fruit Preserver
 Howarth G. Grocer
 Innes Geo. Butcher
 Methven P. and Sons, Fruit Preservers
 Retallick John Mill Proprietor
 Wainwright Samuel Blacksmith
 Wainwright V. C. General Store
 Wainwright W. Blacksmith
 Walker John Grocer

COMBORAH.

503 m. N. Rail to Cryon, thence coach.
 Bux Cream and Co. Storekeepers
 Deary Emma M. Store
 Nyhaus R. Federal Hotel
 Smith W. Mail Contractor

COMBOYNE.

277 m. N.
 Jones John Butcher
 Jones Thomas Post Office and Store
 Muldoon W. H. Auctioneer, &c.

COME-BY-CHANCE.

442 m. N. Rail to Narrabri, thence coach or rail to Moree, thence coach 28 m. Nearest bank, Moree.

Hughes John Woollscourer
 Lawler William Store
 Parker F. Hotel
 Wilkins George Sawmills

CONARGO.

458 m. S. Rail to Jerilderie or Finley, thence coach, or rail from Melbourne. Nearest bank, Deniliquin.

Conargo Shire Council—R. H. Landale, Pres.; R. H. Turnbull, Shire Clerk; A. C. Fitzgerald, Shire Engineer. (Meets at Deniliquin.)

Mahon Edward, J.P. General Store
 McKees R. J. Conargo Hotel
 O'Connor Edward Contractor
 Robinson F. Postmaster
 Rogers R. Billabong Hotel
 Troy C. J. Public School
 Wallace W. J. (Conargo road), Royal Mail Hotel.

CONDOBOLIN.

335 m. W. Rail direct. Banks A.J.S., Commercial, Courts, Quarter and Petty Sessions.

Auld J. Upholsterer
 A.J.S. Bank, Ltd. R. J. Parker, Mgr.
 Baylay W. Tinsmith
 Bennett Gordon, Proprietor "The Lachlander" Newspaper
 Bollinger G. and Co., Drapery and Fancy Goods.

Boulton C., Engineer and Cycle Agent
 Bowen A. D. Postmaster
 Bowman P. S., Mgr. Commercial Bank
 Brown C. W. T., Stock & Station Agent

Brown Mary Confectioner
 Brown Mrs. J. Confectioner
 Calhahan Sergeant C.L. Bailiff
 Cameron D. "Inlander" Newspaper
 Canadian Cycle Co., J. Auld, Mgr.
 Carroll L. Bootmaker
 Carruthers A. G. Bootmaker

Chapman A. W. Surveyor
 Condobolin District Hospital—Y. T. Dumont, Secretary.

Condobolin Amateur Race Club—D. H. Tasker, Jun., Secretary

Condobolin Farmers' and Settlers' Association—J. D. Walte, Secretary
 Cooney Mrs. C. Bridge Hotel
 Cummings A. R. Solicitor
 Danne William Town Clerk

Dowling Mrs. Fruiterer
 Driffield G. C., J.P. Solicitor
 Edgar John Commercial Hotel
 Emmott E. J. Bootmaker
 Fisher F. D., J.P., C.P.S.
 Fitzgerald E. Hairdresser
 Gabriel T. A. J.P. Chemist

Garnsey and Co., Auctioneers, Stock and Station Agents
 Gavel H. J. and Co., Stock and Station Agents
 Gavel F. W. Stock Inspector
 Gillespie J. Solicitor
 Grant W. Decorator and Painter

Hay Thomas Produce Store
 Heinicke C. A. Watchmaker
 Hemsworth Edwin, Tattersall's Hotel
 Hayes Nurse Matron Hospital
 Hopgood W. Condobolin Hotel

Kearney Charles J. Physician
 King A. Hairdresser
 Jennings C. P.M. and Warden
 Jerrold A. General Store
 Kester E. Station Master

Keith Rev. George (Pres.)
 Land Board—R. Shelton, Acting Chairman
 Lachlan Shire Council—G. M. Gavel, Pres.; Ewen H. Nail, Clerk; G. Kinnear, Engineer

Leiferman Henry A. Saddler
 McCormiskey J. S., Cordial Maker and Produce Store, etc.
 McCredie H. C. Public School
 McIntosh G. Australian Hotel

Maitland W., J.P., Store, Auctioneer, Commission Agent and Coroner

A. NICOLAS,

Condobolin Roller Flour Mills

Wheat Bought in any Quantity at Highest Rates.

Mandelson N. H., General Store and Billiard Saloon
 Marlin F. W., Sawmills, Undertaker, etc.
 Miller Mrs. B. Fruiterer
 Moller A. Baker
 Newman T., Blacksmith and Wheelwright

NICOLAS A., Flour Mills (see Advt.)

North Rev. S. (C. of E.)
 Oppy John Cordial Manufacturer
 Owen Mark General Store
 Pastures Protection Board—L. Byrnes, Secretary

P.A. and H. Association—Gordon Bennett, Secretary

Parker R. J., Manager A.J.S. Bank, Ltd.

Pernevan, Wright and Co., Ltd., Forwarding Agents

Phillips Bros. Saddlers
 Pritchard J. Boots and Shoes
 Pritchard Joseph Brickmaker
 Purschouse L. J. Blacksmith
 Reynolds Mrs. K. Family Hotel
 Rifle Club—W. A. B. Stenhouse, Secretary

Roberts H. Butcher
 Sarout A. General Store
 School of Arts—V. Ashworth, Secretary
 Seoufield and Bright Blacksmiths
 Shirlaw A. Painter
 Showman H., Draper, and Boots and Shoes

Sinclair and Co. General Store
 Smythe W. Produce Store, etc.
 Stammers H. (Eubalong rd. South), *Gobothery Hotel*

Stenhouse W. A. B., Council Engineer
 Stewart C. Grocer and Fruiterer
 Tasker and Co. Auctioneers
 Tasker D. H. and Son, Auctioneers, etc.
 Tasker D. H., J.P.

Tasker D. H., Jun. Royal Hotel
 Tennis Club—H. May, Secretary

Tough James Fruiterer
 Watson Thomas General Store
 Watt John Tailor

Wheatley H. and Co. Auctioneers
 White C. Coach Proprietor
 Willis J. Baker
 Wood and Danne Auctioneers

Wood P. V. Butcher
 Wright, Heaton and Co., Ltd., Forwarding Agents

CONDONG.

470 m. N. By Tweed River Steamer. Nearest bank, Murwillumbah.
 Colonial Sugar Refining Co., Ltd., Sugar Mills
 Conaghan and Fry Store

COOKARDINIA.

372 m. S. Rail to Culcairn, thence conveyance. Nearest bank, Henty.
 Byrne Bros. Graziers
 McMillan Alexander, Commission Agent
 Parnell John Butter Factory
 Smiles W. Hotel
 Watson William Blacksmith

COOK'S HILL.

(NEWCASTLE.)
 Ackroyd and Co., French Polishers, etc.

Arnott William, Ltd., Biscuit Manufacturers

Banks Isaac, *Hidden Treasure Hotel*
 Bear and Blake Contractors
 Bear W. Boots and Shoes

Blake T. Contractor
 Blake Miss H. Draper and Grocer
 Bohle Bros. Grocers
 Brooks Mrs. E. General Store

Brown Bros. Grocers
 Brown H. Painter
 Burnett L. Carter

Campbell Miss Elsie, Teacher of Music
 Campbell Mrs., Fruit and Refreshments
 Capper E. P. and Sons Boxmakers

Clarke J. Newsagent
 Cotterill George Undertaker
 Cox R. Coal Carrier

Cox W. F. General Store
 Crampton J. Dealer
 Davidson Mrs. General Store

Davies M. H. 201 Bruce st
 Doherty Miss A. Teacher of Violin
 Donnelly Miss Dressmaker

Dougherty Mrs. H. M., Furniture Warehouse

Dudgeon C. Grocer
 Fryar Thomas Hairdresser
 Fulton G. Blacksmith

Fulton H. Blacksmith
 Garrett R. Boots and Shoes
 Gibson R. Foundry

Giles F. Carrier
 Giles Mrs. Draper and Grocer
 Hardy F. Confectioner

Hardy S. A. Painter
 Henry C. Chimneysweep
 Hillier C. Draper
 Hinds Mrs. T., Paragon Work Rooms
 Hitchens T., Wood and Coal Merchant
 Howard Arthur Oriental Hotel
 Howie G. Fruiterer
 Hullen Henry Lord Cardigan Hotel

James Mrs. Fruiterer
 Jennings Mrs. Dressmaker
 Jones E. Tailor
 Jones T. Painter

Kitson Mrs. Store
 Knight Mrs. Dressmaker
 Kwong Lee and Co. General Store

Langford Mrs. Draper
 Levey W. M. Bootmaker
 Liddle A. General Dealer

Line E. J. General Store
 Lindsay E. Confectioner
 Livermore J. Carrier

Loxton Mrs. Costumiere
 Lucerne H. T. Butcher
 Lyons Mrs. Milk Vendor

McAuliffe B. Coal Carter
 McGregor Alex. Butcher
 Malbon George, *Cricketers' Arms Hotel*

Martin Thomas Miners' Arms Hotel
 Martin Thomas General Store
 Menzies W. Grocer

Miller T. Foundry
 Miller J. Blacksmith
 Moore A. F. Cordial Manufacturer

Morgan M. G. Tinsmith
 Muller Mrs. Nurse
 Murphy P. Blacksmith

Newcastle and Northumberland Benevolent Society

Nicholl Mrs. General Store
 Nightingale Mrs. Grocer
 Owen H. Tinsmith

Page W. Hairdresser
 Parker Mrs. Confectioner
 Patmore Mrs. J. Nurse

Pearce J. Shoemaker
 Rees J. and Son Wheelwrights
 Richards E. R. General Store

Richards J. General Store
 Rodgers W. General Store
 Sabel and Co., Manufacturers' Agents

Sanders Mrs. Store
 Sardon J. Grocer
 Sea Pit Coal Mine

Shelton Mrs. Store
 Shepherd A. E. Baker
 Simpson J. Grocer

Smith C. F. Undertaker
 Sneddon J. Butcher
 Suesby R. Plumber

Spence Hannah General Store
 Stockton Co-operative Society—Joseph Brohan, Manager

PYKE BROS.,**COOLAMON,****"Devon" Roller Flour Mills and Saw Mills.**

Wheat Bought in any Quantity at Highest Rates.

FIRST PRIZE, JUNEE, 1900: SECOND PRIZE, COWRA, 1900.
 FIRST PRIZE, SYDNEY AGRICULTURAL SOCIETY, 1904.
 Two First Prizes, Royal Agricultural Society, Sydney, 1905.

GRISTING DONE.



COOK'S HILL CONTINUED—

Struck J. G. *Mafeking Hotel*
 Sun Sing *General Store*
 Thompson Mrs. W. *Fruiterer*
 Walker Henry *Grocer*
 Wall Mrs. B. *General Store*
 Ward Alexander, *Fountain of*
Friendship Hotel
 Webber C. H. *Caterer*
 Weekes J. H. *Dyer*
 Wilborne and Co., *Lamp and Crockery*
Warehouse
 Williams Frank *Bootmaker*
 Willis W. M. *Volunteer Hotel*
 Winning George *Imperial Hotel*
 Wise C. *Furniture Dealer*
 Wise Walter *Hairdresser*
 Wood P. V. *Stock Agent*
 Wooden J. *Contractor*
 Wylie A. *Baker*

COOLAMON

315 m. S. By rail direct. Banks,
 N.S.W. and Commercial. Court
 Petty Sessions, Narrandera Quar-
 ter Sessions.
 Ashwood Bros., Ltd. *General Store*
 Attock M. H. *Physician*
 Aylett P. F. *Nurseryman*
 Baird W. *Wheelwright*
 Bank of N.S.W.—C. E. S. Page,
Manager
 Barnes Claude *Bicycle Agent*
 Barr William, jun. *Butcher*
 Bull Robert N. *Dentist*
 Cant B. *Bootmaker*
 Castle E. G. *Livery Stables*

Cheriton H. H., *Stock and Station*
Agent
 Commercial Banking Co. of Sydney,
 Ltd.—P. R. Ford, *Manager*

COOLAMON-GANMAIN "FARMERS' REVIEW," O'Brien and McShane, Proprietors (see advt.)

Coolamon Shire Council—Henry
 Doubleday, Pres.; Fred. W.
 Hawkes, Shire Clerk
 Cooper C. F. *Carter*
 Dennett G. C. *Auctioneer, etc.*
 Donohue F. T. *Painter, etc.*
 Doyle E. *Tailor*
 Edwards William, *Builder and*
Undertaker
 Egan W. *Public School*
 Etherington H. *Blacksmith*
 Farmers' and Settlers' Association—
 D. Lucas, *Secretary*
 Florance J. E. A. *Solicitor*
 Ford P. H., *Manager Commercial*
 Banking Co. of Sydney, Ltd.
 Garland M. J. *Builder*
 Geale Bros. *Plumbers*
 Griffin Rev. Father D. (R.C.)
 Hansen Annie *Photographer*
 Hatcher P. *Fruiterer*
 Hiseock H. J. *Saddler*
 Holden Rev. R. W. (C. of E.)
 Hoskinson J. *Coolamon Hotel*
 Ibbott R. and F. *Saddlers*
 Ibbott R. G. *Baker and Fancy Goods*
 Iverach D. *Cordial Maker*
 Iverach W. A. *General Store*
 Johnson Rev. G. E. (Meth.)

Kember A., *Manager Massey-Harris Co.*
 King Henry *Royal Hotel*
 Landgren O. W. *Restaurant*
 Lawson James *Vet. Surgeon*
 Ledwidge J., *Proprietor Wine Vaults*
 and "Coolamon Echo"
 Lucas H. and A., *Produce Dealers*
 and *Auctioneers*
 McAndrew Rev. J. (Pres.)
 McDonald J. *Butcher*
 Martin James and Co., *Machinery*
Agents
 Massie J. T. *Builder and Contractor*
 Massey-Harris Co.—
 A. Kember, *Manager*
 Miller Mrs. *Dining Rooms*
 Montague T. *Greengrocer*
 Murphy Mrs. *Milliner*
 Nadin, Alecock and Denoon,
General Store
 Nickson E. *Acting C.P.S.*
 Noonan and Jordan *Blacksmiths*

O'BRIEN AND McSHANE, Proprietors The Coolamon-Ganmain "Farmers' Review" (see advt.)

O'Leary Miss M. *Fruiterer*
 Page C. E. S., *Manager Bank N.S.W.*
 Pearce W. *Plumber*

PYKE BROS., "Devon" Roller Flour and Saw Mills (see advt.)

Ringwood M. A. *Saddler*
 Roach George *Bootmaker*

A.W. STINSON,**Agent and Auctioneer,**

CASH BUYER OF GRAIN IN ANY QUANTITY.

Local Agent for
 INTERNATIONAL HARVESTER COMPANY
 (OSBORNE DIVISION).

Local Representative for

Messrs. John Bridge & Co., Wool and Produce Merchants,
 Mercantile Mutual Fire Insurance Co., and
 Noyes Bros.' Rabbit Proof Wire Netting.

... LATE ...
 BARNES & STINSON,
 ...

Coolamon.**ROWSTON AND BOYD, Auctioneers, Land, Stock and Station Agents (see advt. Ganmain section)**

Seekold F. A. *Baker*
 Seymour J. H. *Auctioneer*
 Shorthouse A. J. *Draper, etc.*
 Skein J. W., *Hairdresser and Secretary*
School of Arts
 Slade A. J. *Carrier*
 Smith Colin *Station Master*
 Smith D. *Draper*
 Stevens Miss Maud *Music Teacher*

STINSON A. W., Agent and Auctioneer (see advt. above)

Swan E. T. *Newsagent, etc.*
 Taylor W. *Boardinghouse*
 Thompson and Thompson, *Contractors*
 Trevitt S. E. *Chemist*
 Van de Water S. T. *Builder, etc.*
 Veitch Miss W. M. *Dressmaker*
 Vesperman J. *Brickmaker*
 Walton G. N., *Watchmaker and*
Jeweller
 Watts A. J. *Builder*
 Webster Bros. *Builders*
 Webster H. *Tinsmith*

COOLABAH.

420 m. W. By rail direct. Nearest
 bank, Nyngan.
 Britton H. L. *Coolabah Hotel*
 Carney William, *Fruiterer and Baker*
 Langbain Joseph *Blacksmith*
 Sharp Thomas *Saddler*
 Stacey E. A. *Postmaster*
 Sutton G. L., *Manager Wheat and*
Fodder Plantation
 Werner Chas., *Three Legs of Man*
Hotel, and General Store

COOLAC.

281 m. S. Rail direct. Nearest
 bank, Gundagai.
 Cumming P. L. *Store*
 Gavan Miss Ann *General Store*
 Gavan John *Bechive Hotel*
 Vincent George *Coolac Hotel*

COOLAH.

240 m. W. Rail to Mudgee, thence
 coach 70 m. Bank of N.S.W.
 Court Petty Sessions, Mudgee and
 Coonamble Quarter Sessions.
 Amateur Race Club—H. G. Putney,
Secretary
 Swinson J., J.P. *Physician*
 Taylor Mrs. *Blacksmith*
 Tennis Club—R. Mead, *Secretary*
 Tucker J. A. *Acting C.P.S.*
 Walker Mrs. John *Butcher*
 Wallace Alfred *Commercial Hotel*

Bank of N.S.W.—J. J. McManiss,
Manager
 Blunt G. S. *Plumber*
 Cole W. E., J.P. *Saddler*
 Coolah Shire Council—J. McMaster,
 Pres.; W. E. Cole, *Shire Clerk*;
 P. J. Chellins, *Engineer*
 Coon John *Greengrocer*
 Cricket Association—D. H. McDonald,
Secretary
 Crowe J. *Poundkeeper*
 Farmers' and Settlers' Association—
 J. B. Bourne, *Secretary*

Foon Wie Lee *Greengrocer*
 Fulton Henry James *Royal Hotel*
 Gilmore *Blacksmith*
 Gream G. C. *Auctioneer*
 Hart Peter G. *Land Agent*
 Hooke Alfred *Stock Agent*
 Jackson H. *Baker*
 Jockey Club—E. W. Knight, *Secretary*
 Kearney M. *Auctioneer*
 Kearney Thomas *Blacksmith*
 Kum Chong War and Co., *General*
Store

Long H. *Tattersall's Hotel*
 Marsden A. F. *Postmaster*
 McMaster D. *Coroner*
 Martin J. *Butcher*
 Martin Sydney *Grocer*
 Mead W. R. *Cordial Manufacturer*
 Oddfellows' Hall and Lodge—
 B. Niall, *Secretary*
 Perram R. H. L. *Blacksmith*
 Political Labour League—F. J. Scott,
Secretary
 Progress Committee—
 W. R. Mead, J.P., *Secretary*
 Putney H. George *Saddler*
 Putney L. J. *Poundkeeper*
 Putney Michael *Baker*
 Raisen F. J. *Greengrocer*
 Randle J. *Saddler*
 Rickard-Bell H. E. *Physician*
 Rifle Club—R. V. Holle, *Secretary*
 Russell Hawke and Co. (R. Davies),
Store
 Scully E. J., J.P., *Commission Agent*
 and *Auctioneer*

COOLONGLOOK

178 m. N. Rail to Hexham, coach
 to Bulladelah, thence 10 m.; or
 steamer to Forster, thence by
 steam punt or boat. Nearest
 bank, Tarvee.
 Batchelor James and William,
General Store
 Cameron Donald (Warwick via
 Nabile), *Auctioneer*
 Goodlet and Smith, Ltd. *Sawmills*
 McKay Robert *Blacksmith*
 Magennis John *Store*
 Magennis Joseph *Blacksmith*
 Smith E. *Photographer*
 Tietume John *Butcher*
 Worth James *Contractor*
 Worth S. *Family Hotel*

COOLOON (TWEED HEADS)

427 m. N. By steamer direct from
 Murwillumbah. Bank, E.S. and
 A., Ltd.
 Berg Mrs. C. *Fruiterer*
 Berg F. *Federal Hotel*
 Carbine J. *Baker*
 Cooloon Progress Association—
 C. M. Short, *Secretary*
 Connah William *Bootshop*
 Cumming W. W. *Postmaster*
 Dean James *General Store*
 E.S. & A. Bank, Ltd.—J. Kirby, *Agent*
 Fagan Patrick *Builder*
 Faust Nicholas *Surgeon Dentist*
 Gibson J. *Carrier*
 Hayles Frank *Plumber*
 Howson Mrs. *Fruiterer*
 Inglis and Fraser Misses, *Dressmakers*
 Langley Bros. *Shipping Agents*
 Laughler D. *Station Master*
 McDonough Fk., *Ship and Boat Builder*
 McGregor W. *Shipping Agent*
 Naden Thomas *Sawmills*
 Nash Mrs. *Boardinghouse*
 Nimmes Thomas *Hairdresser*
 Peterson Mrs. H. *Dressmaker*
 Robinson T. H. *Boardinghouse*
 Ross D. *Boat Proprietor*
 Sams C. *Supt. Public School*
 Scammell H. M. *Timber Merchant*
 Short Moss *General Store*
 Simonson P. *Steamer Proprietor*
 Skinner G. and C., *Steamboat Props.*
 and *Mail Contractors*
 Smith T. H. *Pilot*
 Thornton Ralph *Builder*
 Tighe Mrs. A. *Pacific Hotel*
 Trute Mrs. *Boardinghouse*
 Wappett Charles *Carrier*
 Warwick W. *Blacksmith*
 Wells Henry W. *Family Hotel*

The Coolamon-Ganmain farmers' Review.

AS AN ADVERTISING MEDIUM.

THE LOCAL PAPER CIRCULATING IN THIS GREAT WHEAT & CHAFF DISTRICT.

10 PAGES, Published every Friday.

Increasing Circulation—Bright, Newsy, and Well-got-up.

O'BRIEN & McSHANE, Proprietors, COOLAMON.

WOOD & COMPANY: THE FUNERAL DIRECTORS OF N.S.W.: SYDNEY. (Head Office: 810-2 George Street South. Phone 724)

WOOD & COMPANY: GIVE PERSONAL ATTENTION AND UNQUALIFIED SATISFACTION. SYDNEY.

COOLOOTAI.

403 m. N. Rail to Warialda, thence 30 m.
Parr E. General Store
Parr W. J. Hotel
Reeves Mrs. Dressmaker

COOMA.

260 m. S. Rail direct. Banks, A.J.S., Commercial, N.S.W., Govt. Savings Bank. Courts of Quarter and Petty Sessions.
Agnew Ed. Cordial Manufacturer
Ah Wing and Co. Storekeepers
Anderson A. Woolscourer
A.J.S. Bank G. W. Ord, Manager
Backhouse E. B., J.P., Mgr. Commercial Bank
Avery W. H. D. Builder
Bailey F. W. Blacksmith
Bailey Joseph Carrier, etc.
Bank of N.S.W.—B. C. Fox, Manager
Barwick E. Furrer
Black Rev. P. L. (Meth.)
Blackland, Mawson and Rose, Solicitors
Body F. and J., Skin and Produce Buyers
Bookallil N. General Store
Bottom S. Boots and Shoes
Bottom W. Carpenter
Boughton C. M. Station Master
Burgess W. Inspector of Nuisances
Bradley R. Hairdresser
Clarke W. Postmaster, etc.
Coehran C. D. Architect
Coffey Mrs. M. Union Hotel
Cogan W. Blacksmith
Commercial Bank—E. B. Backhouse, J.P., Manager
Conaghan Rev. Father (R.C.)
Connell C.J. Butcher
Cooma Civilian Rifle Club—E. A. Fout, Secretary
Cooma Golf Club—A. W. F. Rose, Secretary
Cooma Gun Club—P. D. Murphy, Sec.
Cooma P. and A. Association—C. J. Walsley, Secretary
Cooma Hospital—C. J. Walsley, Sec.; Miss Greene, Matron
Cooma Musical Society—J. H. Jockel, Secretary
Cooma Polo Club—O. B. Ryrie, Sec.
Cooma Racing Club—J. H. Sellar, Sec.
Cooma Tennis Club—S. J. Thorburn, Secretary
Coreoran J. Bootmaker
Cowlshaw Leslie, Physician and Surg'n
Davidson C. D. Mail Contractor
Davis T. Saddler
Davis W. L. Crown Lands Agent
Dennin B. R., Supt. Superior Public School
Drill Hall (The)
Evans H. A. Stationer
Faulkner T. W., J.P., General Store
Fish and Game Protection Society—H. A. Evans, Sec.
Fox B. C., Manager Bank of N.S.W.
Freebody J. E., Mail Coach Proprietor
Gracie Mrs. Accommodation Hotel
Grant J. and Co. Coachbuilders
Greene Miss Matron, Hospital
Gunn Mrs. Dressmaker
Gunning Henry, J.P., General Store
Hain and Co. General Store
Hain C. J., J.P., Watchmaker
Hain H. R. Auctioneer
Hain Wm. Carpenter
Harrison W. S. Physician
Hattersley E. G., C.P.S. and Registrar
B. M. and D.

Hayward Miss E., Baker and Confectioner
Helm C. J. B., J.P., P.M. and Coroner
Herd Rev. W. J. (Pres.)
Hogg F. C. "Monaro Mercury"
Holy Cross Convent—Conducted by The Bridgeline Nuns
Jackson Misses Milliners, etc.
Jeffrey D., J.P., Baker
Kaufline G. and Co., Butchers, Bakers, and Produce Stores
Kaufline G. J.P.
Kirkwood John Physician
Kilborn T. and Co., Coachbuilders
Ladies' Benevolent Society—Mrs. Pooley, Secretary
Lillis Bros. Skin Buyers
Lloyd A. M. Wool Store
Logan Rev. George (Pres.)
McArthur J., J.P., Bridge Contractor
McArthur Mrs. J., Federal Coffee Palace, and Builder
McDonald J. Australian Hotel
McGrath K. M. Railway Hotel
Mack Bros. Grocers and Drapers
Monaro Tourist Agency—H. A. Evans, Secretary
Margoschis E., J.P., Watchmaker
Margoschis S. A., Secretary School of Arts
Marshall G. J.P., Chemist
Mawson A., Builder and Cabinetmaker
Mawson J. J., Architect and Builder
Miller G. T. C., J.P., "Cooma Express"
Mitchell Felix E. Solicitor
Monaro Shire Council—J. Jardine, Pres.; H. H. Solomon, Shire Clerk; M. D. W. Armstrong, Shire Engineer
Montague Jas. H., J.P., Auctioneer and Deputy Coroner
Moran B. Mail Coach Proprietor
Morrice F. J., District Works Officer
Moses C. F. Dentist
Mowbray H. M. Dodd's Hotel

MURPHY P. D. & CO.

Importers, Produce, Provision and General Merchants

Murphy P.D., J.P.
Neuss Mrs. Fruiterer, etc.
Nicholls J. Tinsmith
Noonan Miss M. Music Teacher
Norris J. Cycle Agent
Norris Rev. Father J. J. (R.C.)
O'Brien and Son General Store
O'Brien T. J., J.P.
Oddfellows' Hall (The)
O'Keefe Miss Private Hospital
Ord G. W. Manager A.J.S. Bank
Pearson D. C. Fuel Merchant
Perkins John A., J.P., Tobacconist, Stationer and Newsagent
Perkins E. Cooma Hotel
Perkins Rev. F. T., Monaro Grammar School
Permewan, Wright and Co., Ltd., Produce Merchants
Petty J. C., Manager Permewan, Wright and Co., Ltd.
Phinn W., Watchmaker and Jeweller
Plackett Titus Builder
Polley F. J. Confectioner
Pooley Mrs. E. M. Royal Hotel
Povey A. Carpenter
Power John Fruiterer
Proctor G. W. Hairdresser
Public School Teachers' Association—B. R. Denning, Secretary
Quail F. Saddler
Quodling E. H., J.P.

Reid F. R. Cordial Maker
Reddy J. Works Overseer
Robinson W. Cycle Agent
Rochlan John Undertaker
Rogan J. H. Coachbuilder
Roffe George Prince of Wales Hotel
Rose and Hain, Stock and Station Agents
Russell J. C., J.P.
Sackett L. Baker
Scarlett E. Butcher
Schick B. Hairdresser, etc.
School of Arts—S. A. Margoschis, Sec.
Seallin J. P. Cordial Manufacturer
Searson E., J.P., Council Clerk and Sec. Pastures Protection Board
Sellar and Quodling Agents
Sellar D. and W. Bodundara Stat'n
Shannon Isaac A., J.P., Land Agent
Shannon John Saddler
Shannon Louis, J.P., General Store
Solomon C., J.P., General Store
Solomon H. H. Solicitor
Stearns S. A. Staff Inspector
Stroud J. R. Poundkeeper
Summer Thomas Photographer
Thornton William Undertaker
Town Commons—W. Montague, Sec.
Townsend Mrs. Ada H. Dressmaker
Wallace H., J.P., Tailor
Weatherill Mrs. Nurse
Wells H. V. Seymour Dentist
Wiseman W. J. Chemist
Ziegler A. E. Monumental Mason

COONABARABRAN.

350 m. N.W. Rail to Gunnedah or Mudgee, thence coach. Bank, A.J.S. Court Petty Sessions, Coonamble Quarter Sessions.
Blackman A. J. E. Butcher
Carland P. J. Cordial Maker
Co-operative Flour Milling Co., Ltd.
Coonabarabran Shire Council—D. I. Watt, Pres.; A. W. Rudd, Shire Clerk and Engineer
Curran J. Postmaster
Dace W. Tobacconist
Deans Alexander Butcher
Deans Thomas, J.P., General Store
Douglas —, Editor "Bligh Watchman"
Douglas George J. Baker
Drue William Hairdresser
Falles F. G. Physician
Farmers' and Settlers' Association—H. H. Moss, Secretary
Field J. Poundkeeper
Field Mrs. W. Imperial Hotel
Gardiner Wm. Blacksmith
Goodridge J. C. F. Surveyor
Holden Wm. Baker
Hospital—E. May-Steers, J.P., Sec.; Miss F. W. Brain, Matron
Hutchinson T. Dentist
Hutchinson T. J. C., Baking Powder Manufacturer
Jockey Club—G. B. McEwen, J.P., Secretary
Jones Bros. Cordial Makers
Kelly Miss J. M. Club House Hotel
Kerr and O'Meara General Store
Lemon C. Saddler
McEwan G. B., J.P., Auctioneer
McIlhugh George Telegraph Hotel
Maguire James Saddler
May-Steers E., J.P., Coroner, Stock Inspector, etc.
Mechanics' Institute—J. T. Young, Secretary



BEST SAMPLE ROOM AND STABLING IN THE TOWN.

.. THE .. ROYAL HOTEL

COONAMBLE.

H. E. McCULLOUGH,

Proprietor.

TEL. No. 19.

P.O. BOX No. 33.

Artesian Water Baths.

Meeson G., J.P., C.P.S. and Reg. B.M. and D.
Neillson R. and Co., General Store, Flour Millers and Produce Merchants
Neillson R., J.P.
Parker R. J., Manager A.J.S. Bank, Ltd.
Peppos T. Fruiterer
Pincham W. Sawmills
Putland T. F., Supt. Public School
Roda Frederick, Stock and Station Agent
Rogers P. and Co., Stock and Station Agents
Rogers P. E., J.P., Solicitor
Sisters of St. Joseph Convent School
Starr and Perkins General Store
Tracey Bros. Contractors
Turner A. Photographer
Walker W. G. District Surveyor

COONAMBLE.

378 m. W. Rail direct, via Dubbo. Banks, A.J.S., N.S.W., Commercial, Courts Quarter and Petty Sessions.
Abbott J. F. Racecourse Hotel
Alexander J. A. Chemist
Andronelini E. Fruiterer
A.J.S. Bank, Ltd.—S. Woodgate, Mgr.
Ayoub Nazell and Co., Hide and Skin Merchants
Ayoub Jack General Store
Bacigalupo B. Baker and Grocer
Bank of N.S.W.—C. R. Thompson, Manager
Barker F. Mail Coach Proprietor

Baxter James Club House Hotel
Belli R. Physician
Bertram Dr., J.P., Physician and Surgeon
Bibb C. A. Hairdresser, etc.
Bibb Samuel Roger Avenue Hotel
Blackburn F. Piano Tuner
Blackett A. T., Stock and Station Agent
Brickwood H. Dentist
Broadman W. L. Piano Tuner
Broad H. C. Saddler, etc.
Brown W. Grocer
Bull and Meagher Blacksmiths
Button J. D. V., J.P., Solicitor
Buttsworth H. R., J.P., Town Clerk
Cafe George, Proprietor Coonamble and Quamphone Coach
Cameron D. Artesian Wellbore
Campbell Bridget Bus Proprietress
Canham F. R. Photographer
CHESTER FRANK, Manager
Tattersall's Hotel (see advt.)

Clark J. A. Tailor
Clarke J. Baker and Fruiterer
Colb and Moore Hairdressers, etc.
Colwell Arthur Sawmills
Commercial Bank—W. A. Osborne, J.P., Manager
Conway T. Baker
Conway W. Saddler
Coonamble Amateur Turf Club—A. H. Oliver, Secretary
Coonamble District Hospital—E. Humphrey, Sec.; Nurse Heagon, Matron

"COONAMBLE INDEPENDENT" NEWSPAPER (The)—J. J. Sullivan, Proprietor (see advt.)

Coonamble P. and A. Association—J. M. Rees, J.P., Secretary
Coonamble Jockey Club—A. H. Oliver, Secretary
Coonamble Rifle Club—G. E. Hume, Secretary
Coonamble Wool Scour—R. Burnett, Manager
Davis Rev. P. O. (Meth.)
Dervin James Boots and Shoes
Direct Export Co.—George S. Antill, Manager
Drew J. Baker
Dubbo Building Society—Ellis and Button
Durham George Baker
EASON G. & Co., General Store, Castlereagh Street (see advt.)
Edgell G. and W. Painters
Ellis and Button Solicitors
English T. Hairdresser
Farmers' and Settlers' Association—J. T. Farrell, Sec.
Finlay Mrs. D., jun. Dressmaker
Francis Miss E. F., Sec. School of Arts
Galvin Mrs. Dressmaker
Gillett Walter Federal Hotel
Grace J. P. Sanitary Inspector
Green J. Supt. Public School
Gunnell Robert S. Dentist
Hamley Mrs. Fruiterer

PERRAM & FIRTH, Coachbuilders and Saddlers,

COONAMBLE.

Sole Agents for—
MASSEY-HARRIS CO. FARM
IMPLEMENTS, including:
DISC & STUMP JUMP Plows,
WIND MILLS & CYCLONE
GATES and FENCES.

£35 Double-Seated Waggonette.

Buggies, Sociables, Harness—American, Colonial and Own Make—always on Hand.

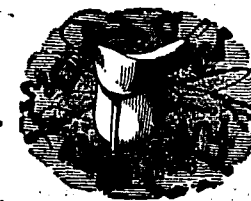
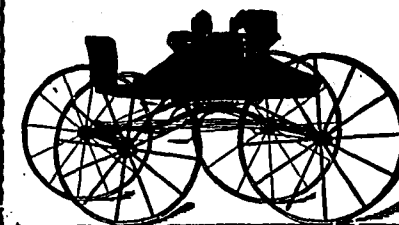

The
Coonamble "Independent"

(ESTABLISHED OVER 30 YEARS)

IS THE PAPER FOR RELIABLE LAND NEWS.

RECOGNISED as the Leading
Organ in the North-West.

A Copy is to be found in
every Grazier's and Settler's
Home in the District.

F. C. LAMOTTE,



**Auctioneer, Stock, Station,
Land, and Estate Agent.**

School of Arts, COONAMBLE.

No. 1 Stock & Station Code used. Box 15 P.O. . . Trucking of Stock carefully attended to.

**G. EASON
and Co.,
CASTLEREACH ST.,
COONAMBLE.**

**Drapers and Outfitters,
Wholesale & Retail Grocers,
Ironmongers,
Wine & Spirit Merchants.**

A. H. OLIVER

(Late FLOOD & EGAN),

**Stock & Station Agent,
COONAMBLE, N.S.W.**

ANTHONY HORDERN & SONS, ONLY UNIVERSAL PROVIDERS,

Coo

COUNTRY COMMERCIAL.

Coo

59A

The Leading . . .

Commercial Hotel . .

in the District. . .

Tattersall's Hotel

FRANK CHESTER, Manager.

COONAMBLE.

Harford Thomas . . . Boots and Shoes
Hawkins J. W. . . . Coach Proprietor
Hegarty F. S. . . . Solicitor
Herriman Mark . . . General Store

Nazef Ayoub and Co. . . . Hawkers
O'Farrell Rev. Father J. P. (R.C.)

**OLIVER A. H., Stock and Station
Agent; Secretary P.P. Board
&c., &c., (see Advt.)**

On Sing Chong and Co., General Store
Osborne W. A., J.P., Manager

Page J. Tanksinker
Page W. Contractor

Parr Rev. J. (C. of E.)
Pedley W. . . . Cordial Manufacturer

Permewan Wright and Co., Ltd.,
Forwarding Agents

**PERRAM AND FIRTH, Coach-
builders and Saddlers (see advt.)**

Piper A. E. Terminus Hotel
Private Hospital Dr. Belli

Quilty James Tailor
Roberts W. F. . . . Police Magistrate

**ROYAL HOTEL (THE)—H. E.
McCullough, Prop'tor (see advt.)**

Russell W. P. O., J.P., C.P.S. and
Registrar Births and Deaths

Ryan J. D. Builder
Ryan P. J. Assistant C.P.S.

St. Brigid's Convent School—
S. M. Vincent, Rev. Mother

Schneider E. Painter, etc.
School of Arts Public Hall

Sharpe J. Cycle Agent
Shepherd J. C.P.S.

Sheridan P. Coachbuilder
Skelton J. Coach Proprietor

Skuthorpe S. R. Solicitor
Smith Robert Bus Proprietor

Smith W. Monumental Mason
Stewart F. and Co., Wellborers—
A. H. Oliver, Agent

Studden Mrs. Dressmaker
**SULLIVAN J. J., Proprietor "The
Coonamble Independent" (see
Advt.)**

**TATTERSALL'S HOTEL, Frank
Chester, Manager (see Advt.)**

Thomson C. R., Manager Bank of
N.S.W.

Tong Hup and Co. . . . General Store
Waller W. Poundkeeper

Weakley Misses A. and B., Highgate
College

Wild W. Stock and Station Agent
Wingadee Shire Council—W. M.
Keogh, Pres.; J. M. Rees, Shire
Clerk; K. Beaton, Shire Engineer

Woodgate S., Manager A.J.S. Bank,
Ltd.

Wright, Heaton and Co., Ltd.,
Forwarding Agents

Yum Lee Fruiterer

H. E. McCULLOUGH,

ROYAL

Hotel.

See Advertisement.

COONEY CREEK

(Via Armidale.)
Shape E. C. Cooney Creek Hotel

COOPERNOOK.

236 m. N. By steamer direct.
Banks, Commercial of Sydney and
N.S.W.

Bailey Edgar Blacksmith
Baskerville Mrs. General Store

Buchanan George General Store
Carter William Fruiterer

Clarke Frederick Blacksmith
Jones A. Bootmaker

Leaver Joseph General Store
Leys Margaret Coopernook Hotel

Long Mrs. John Fruiterer
Lyons Arthur J. Builder

Nicol W., jun. Hairdresser
Petrie F. E., Saddler and General Store

Satter Edward Builder
Steinmetz J. Sawmills

Stone Thomas Federal Hotel
Sullivan D. Shipbuilder
Unicombe William H. . . . Butcher

WOOD & COMPANY'S FUNERAL PARLORS ARE OPEN TO CLIENTS FREE OF CHARGE. SYDNEY.

COORANBONG.

80 m. N. Rail to Morrissett, thence coach. Bank, Commercial of Aust. (Branch of Wyong). "Avondale Press"—E. C. Chapman, Manager
Baker Albert (Martinville), General Store
Capper Thomas, Butcher
Craft W., Blacksmith
Geering Lionel (Martinville), General Store
Goudge William J., General Store
Health Food Factory—M. Hare, Mgr.
Kidd F. W. and Co., General Store
Lamplough A. W., Blacksmith
Mason Emily, General Store
Moffit James, Heart-in-Hand Hotel
O'Leary Patrick, General Store
Pocock J., Coachbuilder
Russell William J., Auctioneer
Taylor Edward, Carpenter
Thomson H., Builder and Contractor

COOTAMUNDRA.

257 m. S. By rail direct. Banks, Commercial, City, N.S.W., Union Australasia, Government Savings Bank. Courts Quarter and Petty Sessions.
Albury Co-operative Butter Factory
Anderson H. M., Physician
Attwood G. and C., General Store
Ayoub J., Hawker
Baker P., Baker
Bank of Australasia—R. J. Donaldson, Manager
Bank of N.S.W.—F. P. Brigstock, Manager
Bartley and Co., Brewers
Bartley E. C., J.P.
Barton W., Plasterer
Bennett and Wood, Ltd., Cycle Agency
Bird W. G., Bricklayer and Contractor
Bowman Rev. Father (R.C.)
Bray B. A., Tailor
Brennan J. J., J.P., Physician and Surgeon
Bright W., Confectioner
Brodie Miss, Dressmaker
Bromhead W. S., Assistant C.P.S.
Broughton L. W., J.P., C.P.S. and Reg. B.M. and D.
Brown William, Engineer
Burgess R., Watchmaker and Jeweller
Burrell E. J. R., Manager City Bank
Burrows F. T., Dentist
Burrows W. B., Dentist
Butler Rev. Father (R.C.)
Callahan M., Bootmaker
Carberry M. T., Australian Hotel
Casson C. A., Royal Hotel
Chamien Miss M., Dressmaker
Chater A. Dixon, Architect
City Bank—E. J. R. Burrell, Manager
Champion G., Coach Painter
Cohen S. H. and Co., General Store
Coleman and Sons, Ltd.
Eucalyptus Manufacturers
Collier, Crockett and Co., Commission Agents
Combes Bros., Oyster Saloon
Commercial Banking Co. of Sydney, Ltd.—F. Manning, Manager
Conkey and Son, Forwarding Agents
Conkey W. H., Produce Store
Connell James, Auctioneer and Proprietor Albion Hotel
Convent School—The Sisters of Mercy
Co-operative Butter Factory (Albury)

Cootamundra Golf Club—G. Solomon, Secretary
Cootamundra Grammar School—W. Duff, Principal
Cootamundra Gun and Sparrow Club—H. Osmond, Secretary
Cootamundra Hospital—Robt. Hudson, Secretary
Cootamundra P. and A. Association—T. Williams, Secretary
Cootamundra Turf Club—S. H. Dickson, Secretary
Costigan J. J., Club Hotel
Coveumbla Estate, Ltd.—M. Richardson, Manager City Office, 45 Hunter st
Cranfield A., Tobacconist
Cregan Mrs., Fruiterer

P. J. CURLEY AND CO.

Stock, Station, and
Commission Agents,
Property Salesmen,
Etc.

COOTAMUNDRA, N.S.W.

P.O. BOX 32.

Cupit A., Mercer
Deal J. H., Hairdresser
Deal John, sen., Fruiterer
Deeps Mick, Clothier and Draper
Deeps Moses, General Store
Deeps Mrs., Fruiterer
Deitsch A., Baker and Store
Dickson S. H., Estate Agent and Monumental Mason
Doidge E., Proprietor "Cootamundra Liberal"
Doland W., Tailor
Donaldson R. J., Manager Bank of Australasia
Donovan J., Inspector of Nuisances etc.
Duff W., Cootamundra Grammar School
Falconer Mrs. R. A., Terminus Hotel
Farmers' and Settlers Association—F. Pinkstone, Secretary
Faulkner and Harcombe Misses, Costumieres
Fitzgerald E., Dist. Govt. Architect
Florance Egbert H., J.P., Physician
Foley Bros., Ltd., Cootamundra Central Creamery
Garry J. J., Blacksmith
Gerhig P. H., Commercial Hotel
Getts Phillip, Star Hotel
Government Savings Bank—Robert Wardrop, Manager
Graene H. W., Staff Surveyor
Gravolin J., Blacksmith
Green J. T., Bootmaker
Green W. H., Plumber
Greentree P. D., Chemist

Griffith John J., Wine Depot
Guerin J. M., Cycle Agent
Haman Miss M., Dressmaker
Haman D., Monumental Mason
Harney Miss L., Dressmaker
Harney Mrs., Fruiterer
Hill W. A., Bookseller and Stationer
Hobbs E. C., Saddler
Hoffmann A., Grocer
Hogan and Sully, Grocers
Howieson F. W., Station Master
Hudson Robert, Agent and Secretary
Huntley J., Plumber
Hurst E., Engineer
Hutchison Rev. Henry A. (Pres.)
Jindalee Shire Council—W. H. Matthews, Pres.; W. Gray, Shire Clerk; F. S. Murray, Shire Engineer
Kavanagh W., Hairdresser
Keable J. D., Grocer
Keane J. J., Stock and Station Agent
Kilbourne M. L., Photographer
Kyle Mrs., Dressmaker
Laver E. R., Architect
Lawrence Mrs., Nurse
Legge and Co., Stationers
Lobsey George, Postmaster
Lockwood W. W., J.P., Agent for Bennett and Wood
Lockwood W. W., J.P., Deputy Coroner
Loftus W. K., Poundkeeper
Loomes W., Family Hotel
McBeath P. and Co., Builders and S. and H.
McDonald Miss M. D., Teacher P. S.
McIntosh C. G., Chemist
McKay Miss, Matron of Hospital
McKenzie Nurse
McMahon T. P., Solicitor
McWilliam's Wine Depot
Maher Michael J., Maher's Hotel
Mangan Thomas, Billiard Saloon
Manning F. J.P., Manager Commercial Banking Co. of Sydney
Marshall F. W., Baker
Martin James and Co., Agricultural Implement Makers
Martin H. E., Government Engineer
Massey-Harris Co., Ltd., Machinery Manufacturers
Matthews Bros., General Store
Matthews W. H., J.P., Assistant Coroner
Miller A. A., Auctioneer, Stock, Property and Produce Agent
Molloy P., General Store
Monte Soap Works—M. Polatesek, Manager
Morgan and Morgan, Solicitors
Morgan R. A., Solicitor
Morgan Miss, Teacher of Singing
Mullins J., Boots and Shoes
Nash W. F., Produce Store, Baker and Butcher
National Mutual Life Association—F. R. Watson
Nelson and Nelson, Store
Nisbett J. H., J.P., P.M., Warden and Coroner
O'Brien Nurse
O'Malley P., Hairdresser
Osmond S. J., Fancy Goods
Perey Robert, Forwarding Agent
Pinkstone F., Printer of "Herald"
Prosser G. A., Railway Hotel
Quinn and Renahan, Stock and Station Agents
Rayward W. S., Plumber
Reardon P., Saddler
Renahan J. T., J.P.
Renahan W. J.P.
Resch R., Cordial Maker

ESTABLISHED OVER 22 YEARS.

THE LEADING NORTH COAST WEEKLY NEWSPAPER.

The "Richmond River Herald,"

Published Fridays at

Coraki, Richmond River.

The "Herald" is the channel through which Advertisers can reach the Settlers in the most Prosperous Dairying, Agricultural and Pastoral District of N.S.W.

Agents—Gordon & Gotch
Reuter's Telegram Co.

throughout the world.

LOUIS F. BENAUD, Proprietor.

Roschke J. C. R., Saddler, etc.
Richardson H. W., Coachbuilder
Richardson J. W., Undertaker and Carpenter
Richens E., Blacksmith
Roberts J. W., Produce Merchant
Ryan J., Veterinary Surgeon
Ryan P., Emu Hotel
Ryan Patrick, Produce Store
Schlaikier M., Nurse
School of Arts—W. E. Williams, Sec.
Simpson The Ven. Archdeacon (C. of E.)
Singer Manufacturing Co., Ltd.
Siscean George, Fruiterer and Grocer
Skinner T. J., Dentist
Solomon, Cohen and Co., General Store

Solomon G., Draper
Southee Catherine, Baker
Sparre F. R., Butcher
Speirs J., Watchmaker
Stivano W., Hairdresser
Stratton and Sons, Roller Flour Mills
Stratton J. T., J.P.
Thompson and Co., Auctioneers, Stock and Station Agents, etc.
Tie H., Tailor
Tie Mrs., Confectioner
Turner Rev. J. K. (Meth.)
Tye Sing W., Fruiterer
Union Bank—A. B. Walker, Manager
Vaughan G. A., Solicitor
Walter W. E., Baker
Wallis William, Fruiterer
Ward W. B., Council Clerk
Waterfield W., Bootmaker
Watkin, Collier and Co., Produce Merchants, etc.
Watmore R., Butcher
White W. H., Globe Hotel
Whiter Jas., Auctioneer and Fruiterer
Williams T. and Co., Agents
Williams W. E., Sec. School of Arts
Williamson J. J. and Co., Stock and Station Agents
Woodward W. H., C.P.S. and Reg. B.D. and M.
Wright Bros., Coachbuilders

COOYAL.

(SEE BUDGE BUDGE.)

COPELAND.

180 m. N. Rail to Hexham, or steamer to Raymond Terrace, thence coach. Nearest bank, Gloucester.
Collins Frederick W., Saddler
Doust Charles, General Store

Harney M. J., Blacksmith
McIntee Duncan, Auctioneer
Sanquineti Mrs., Royal Hotel
Young Daniel, Barrington Hotel

COPETON.

(LATE BOGGY CAMP.)
415 m. N.

Ayres, Butcher
Cooper O. S., Hotel
Sol Anthony, Store
Walsh Mrs., Storekeeper

COPMANHURST.

384 m. N. Steamer to Grafton, thence steamer or coach. Nearest bank, Grafton. Court Petty Sessions, Grafton Quarter Sessions.
Best H. E., Postmaster
Bryson W. J., Baker
Calman Sen. Const., Acting C.P.S. and Mining Registrar
Cameron Miss (Lower), Postmistress
Champion Thomas, Boots and Shoes
Copmanhurst Co-operative Dairy Co., Ltd.—J. W. Evans, Manager
Copmanhurst Shire Council—D. Ballie, Pres.; T. T. Bawden, Clerk; W. Shewell, Eng'r. (Meets at Grafton)

Dunlop H. J., Accountant
Freney John, Wharfinger
Jordan Chas., Blacksmith & Wheelwright
Kieley Rev. Father (R.C.)
Melucas R., Supt. Public School
Layton B., Saddler
Marchant Charles, General Store
McGowan Martin, Blacksmith
Roche D. J., General Store
Power C., Carrier
Saville A., Store
Small Henry G., Commercial Hotel and Butcher

CORABELL CREEK.

(BYRON BAY.)
621 m. N. Rail to Tenterfield, thence coach to Lismore. Rail to Binn Burra, or steamer to Byron Bay. Nearest Bank, Byron Bay, 11 m.
Hyder James F. and Co., Store

CORAMBA.

403 m. N. By steamer via Coff's Harbour. Bank, Commercial of Sydney
Ashton Timber Co.—A. Jennings and A. W. King, Managers
Brennan Mrs., Dressmaker
Brookie George, Wheelwright

Dumphy T., Hampden Hotel
Ferries Rev. M. (Pres.)
Gale William, Baker
Goodenough J. H., Carrier
Happ George, Grocer
Hindmarsh H. E., Auctioneer
Ide Mrs. (Upper Orara), Store
Kelly and Haffenden, Saddlers
Kelly W. P. (Nana Glen), Butcher
Martin Thomas, Auctioneer
Mason E. F., Hairdresser
Orara Co-operative Dairy Co., Ltd.—A. E. Winney, Manager
Plumber and Ewing, Sawmills
Relf J. W., Manager Commercial Banking Co. of Sydney, Ltd.
Sharp W. H., Auctioneer
Shepherd Charles, Contractor
Watkins and Parry, Auctioneers
Wilson John, Butcher
Wingfield F., Carrier
Wray Henry, Blacksmith

CORAKI.

349 m. N. By steamer direct. Banks, Commercial and London Bank of Australasia. Court Petty Sessions, Lismore Quarter Sessions.
Allen Rev. D. (Pres.)
Bank of Australasia—D. S. H. Moreton, Manager
Benaud Misses, Stationers, etc.

BENAUD LOUIS F., Proprietor
"Richmond River Herald"
(See Advt.)

Benaud R. G., Watchmaker
Blackney R. H., Newsagent, etc.
Brandon T., sen., Saw Sharpener
Brandon T. J., Saddler and Livery Stables
Bugden Robert, Butcher
Burgess Bros., Bakers, etc.
Cahill A. J., Physician
Callanan Rev. Father C. (R.C.)
Cambourne W. J. B., Commercial Hotel
Campbell Hospital—C. T. Griffith, Secretary
Casey M. G., Dentist
Central Richmond River Agricultural Society—D. Cameron, Secretary
Champion and French, Solicitors
Clarke E. G., Carrier
Clarke H., Store
Coates A. H., Teacher of Violin
Collins and Stephens, Blacksmiths
Collins Miss M., Teacher of Pianoforte
Commercial Banking Co. of Sydney—R. P. Napier, Manager
Conomo S. and Co., Oyster Rooms

CORAKI CONTINUED—
 Coraki Co-operative Butter Factory—
 W. H. Jackson, Manager
 Coraki Jockey Club—J. Newman,
 Secretary
 Costello E. Draper
 Cox T. Mail Coach Proprietor
 Daley R. General Store
 Davis Bros. and Burgess (Oakland),
 Sawmills
 Davison Archibald W. Butcher
 Finigan D. Dentist
 Forrest G. A. Builder
 Geddes W. Tailor
 Grainger D. A. Baker
 Griffith G. T., Auctioneer and
 General Agent
 Hile James Livery Stables
 Johnson E. J., Grocer and Fruiterer
 Jones Sergeant Acting C.P.S.
 King Mrs. Nurse
 Kirby Miss Matron Hospital
 London Bank of A.—
 Douglas S. M. Moreton, Manager
 McCrae C. J. Federal Store
 McDonough Bernard Physician
 McKinley T., Caretaker of Drawbridge
 McLean W. Auctioneer
 McMullen J., Blacksmith and Undertaker
 McRae C. J. General Store
 Newman J. Sec. Racing Club
 Nixon C. Boot Repairer
 Nolan W. Blacksmith
 Nolan William, J.P. Coraki Hotel
 O'Connor John, jun. Royal Hotel
 Palmer F. M. Postmaster
 Perkins Rev. J. A. R. (Pres.)
 Petersen W. Hairdresser
 Priddie S. J. Oyster Rooms
 Priest S. Saddler
 Progress Association—G. Gaskin, Sec.
 Purcell J. Bootmaker
 Reid Arthur A. Signwriter
**"RICHMOND RIVER
 HERALD" (THE)—Louis F.
 Benaud, Proprietor (see Advt.)**
 Riley W. Public Hall
 School of Arts—Donald Cameron, Sec.
 Scott D. Tinsmith
 Sheridan and Huston General Store
 Sheridan J., J.P. Coroner
 Stamford Charles, Auctioneer and
 Town Clerk
 Starr Rev. T. J. (Meth.)
 Stokes and Priddie Tailors
 Storey Captain Agent N.O.S.N. Co.
 Tattersall's Jockey Club—
 J. Newman, Secretary
 Thearle J. R. Club Hotel
 Turner E. Plumber
 Volvin Rev. H. J. (C. of E.)
 Walsh Miss Frances, Teacher of Music
 Watt and Co. Chemists
 Woodburn Shire Council—Patrick F.
 Campbell, Pres.; Walter S. Car-
 wardine, Shire Clerk
 Yabsley William, J.P. Sawmills
 Yeager William Sawmills

COROWA.

409 m. S. Rail direct via Culcatin,
 or to Albany, thence Victorian
 railways to Wahgunyah. Banks,
 N.S.W., Commercial, Australasia.
 Court Petty Sessions, Albany
 Quarter Sessions.
 Aldridge W. J. Plumber
 Allen Miss Costumiere
 Archer E. L., Land, General and Com-
 mission Agent, and Secretary Pas-
 toral Protection Board
 Arnold J. F. Wine Shop

Bank of Australasia
 Bank of N.S.W.—
 W. J. Broadbent, Manager
 Bennett Bros. Accountants
 Bouchier Miss Private Hospital
 Bray Miss, St. Margaret's Private
 Hospital
 Broadbent W. J., Manager Bank of
 N.S.W.
 Brooks William, Draper, Boots and
 Shoes
 Buggy J. P. Supt. Public School
 Burgess Miss H. Fruiterer
 Camplin J. A. Newmarket Hotel
 Chicken and Howard Wine Vaults
 Chicken J. Netherby Flour Mill
 Clivell J. and T. Wheelwrights
 Christie Miss Private Hospital
 Clarke G. A. Butcher
 Clayton Charles, Builder and
 Undertaker
 Chayton Henry, Baker and
 Poundkeeper
 Cohen A. Tobacconist
 Cohen Mrs. A. Ladies' Hairdresser
 Commercial Banking Co. of Sydney,
 Ltd.—T. H. Kendall, Manager
 Convent School—Sisters of Mercy
 Coreen Shire Council—F. Dunn, Pres.;
 Ernest Bray, Clerk; A. H. Bray,
 Engineer
 Corowa Bowling Club—C. Jackson,
 Secretary
 Corowa College—J. Begg Principal
 Corowa Coursing Club—F. Galbraith,
 Acting Secretary
 Corowa District Labour Bureau—
 A. D. Bennett
 "Corowa Free Press" (The)—M. I.
 Leslie, Proprietress; Arnot C.
 Leslie, Manager
 Corowa Grain Storage Co., Ltd.—
 A. A. Piggis, Secretary
 Corowa Gun Club—
 C. H. Wright, Secretary
 Corowa P. and A. Association—
 J. Fraser, Secretary
 Corowa Private Hospital—
 Miss Christie, Matron
 Corowa Progress Association—
 Secretary; Miss Humphries, Matron
 Corowa Racing Club—G. C. Morphet,
 Secretary
 Corowa Rowing Club—Falconer Fraser,
 Secretary
 Corowa Trades Association—
 James Ritchie, Secretary
 Corowa Wine and Fruitgrowers' As-
 sociation—E. L. Archer, Secretary
 Corowa Woolscouring Works—W. Sher-
 win, Prop.; W. Heydon, Manager
 Crawford and Co. Propy. Ltd.,
 Coach Proprietors
 Crisfield J. Vet. Surgeon
 Culver W. Redlands Hotel
 Currie F. A. Solicitor
 Curtin J. Coach Proprietor
 Doughty R. Mill Hotel
 Douglas J. Blacksmith
 Edmondson W. H., Solicitor and
 Secretary School of Arts
 Edsell S. Boots and Shoes
 Ellis M. and Co. Outfitters
 Ellis Miss A. Dressmaker
 Esau Albert John, Proprietor "The
 Corowa Chronicle"
 Farmers' and Settlers' Association—
 H. Vickers, Secretary
 Farrell Miss Dressmaker
 Farrell Thomas Farrier
 Figgins G. W. Cycle Agent
 Fogarty F. S. Coach Proprietor
 Fogarty Mrs. Confectioner
 Fowler David B. Contractor

Fraser J. D., Land and Commission
 Agent
 Franke A. Draper
 Galbraith J. B. General Store
 Gale C. H. Baker
 Gill F. J. Jeweller
 Golf Club—E. A. McTaggart, Secretary
 Gresham Rev. F. W. (Pres.)
 Grisdfield J. Veterinary Surgeon
 Hansen C. A. Livery Stables
 Haydon Miss S., Clothier and
 Outfitter
 Henderson Bros., Riverina Harvester
 Manufacturers
 Hickey Rev. Father P. (R.C.)
 Hill and Co. General Store
 House Mrs. P. A. Greengrocer
 Howe Miss M. Dressmaker
 Hughes A. H. Fancy Goods, etc.
 Hughes R., J.P. C.P.S.
 Humphries Miss, Matron Corowa
 Hospital
 Hyder and Danyon Chemists
 Jackson W. Painter
 Jager Fred. Royal Hotel
 Jepson James Builder
 Johnson C. and W. General Store
 Kelly T. J. Riverina Hotel
 Kelsey W. Butcher
 Kendall T. H., Manager Commercial
 Banking Co. of Sydney, Ltd.
 Kilgour J. Watchmaker
 Kirkup Isabella Phoenix Hotel
 Lang Wm. Henry Physician
 Langher Bros., Commission Agents
 and Furniture Dealers
 Langer W. H., J.P. Town Clerk
 Leonard Nicholas Albion Hotel
 Leslie Arnot C., Manager "Corowa
 Free Press"
 Leslie M., Proprietress "The Corowa
 Free Press"
 Levy L. and Co. General Store
 Luxton J. Carrier
 McCulloch and Co., Ltd. Carriers
 Macknight A. C. Architect
 McMahon Mrs. C. Terminus Hotel
 McNamara J. and Co., Stock and
 Station Agents
 McNicoll E. A. Stationer
 McNicoll W. Photographer
 McTaggart E. A. Dentist
 Manson J. T. Teacher of Dancing
 Manson R. Wood Depot
 Marti Jaquet Saddler
 Martin H. Nurseryman
 Martin J. H., Builder and Undertaker
 Mitchell T. Quat Quatta Hotel
 Mossiel Vineyard Wine Cellars
 Neil W. J. Signwriter
 Nelson Miss Ladies' College
 Nicholson E. R. Solicitor
 O'Donnell Misses Fruiterers
 Oeding Mrs. Kate, Steam Packet Hotel
 Ogilvie H. Brewer
 O'Halloran Frank (J. McNamara
 and Co.)
 O'Leary F. Court House Hotel
 O'Leary R. Corowa Hotel
 Osborn W., Watchmaker and Jeweller
 Oslear C. E., J.P. P.M.
 Oswald D. Star Hotel
 Oswald J. H., Cordial Manufacturer
 and Bicycle Agent
 Oswald J., jun. Blacksmith
 Parkin and Co. (D. L. Tait, Manager),
 General Store
 Parkin Alfred Grocer
 Parkin George Grocer
 Parkin J. E. Ironmonger
 Parkin T., Lime and Cement Merchant
 Pearce A. C. Collar Maker
 Phelan J. E. Postmaster
 Phipps George Butcher

PIGGIN A. A. & CO.

(Established 1875.) Auctioneers,
 Stock, Station, Commission
 Agents, Grain and Wool Buyers;
 and at Brocksley and "The
 Oldfleet," Melbourne
 Piggis A. A., J.P.
 Piggis F. C., J.P.
 Read Rev. G. (Meth.)
 Ritchie Archibald, Fruiterer and
 Tinsmith
 Ritchie James Tailor
 Ritchie P. K. T. Tailor
 Rivers Charles H., Speedwell
 Bicycle Co.
 St. John's Ambulance Association—
 Miss Phipps, Secretary
 Sales E. Saddler
 Sammons Edwards and Co., Carriers
 Scholz A. E. Woolpack Hotel
 School of Arts—W. H. Edmondson,
 Secretary
 Sherwin W. Woolscourer
 Shortt William H., Physician and
 Coroner
 Squires William, Builder
 Steel James Wine Depot
 Stewart J. C. Station Master
 Stewart R. M. Contractor
 Tait D. L. (Parkin and Co., Wine and
 Spirit Merchants)
 Taylor Walter L. and Co., Auctioneers
 Taylor J. W. Stationer
 Thomas J. R. Australian Hotel
 Thomas Rev. Ward (C. of E.)
 Travis E. J. Tailor
 Walsh C. C. Physician
 Webb J. Brickworks
 Whitmot A. E. Boots and Shoes
 Wittmer P. Dentist
 Wood W. P. Librarian School of Arts
 Wright Mrs. Dressmaker
 Wright C. H. Hairdresser
 Young D. C. Cordial Maker
 Young D. C. Globe Hotel
 Youngs I. Hairdresser

CORRIMAL.

47 m. S. Rail direct. Nearest
 bank, Wollongong or Bulli.
 Anderson Mrs. W. Fruiterer
 Balgownie and Corrimal Coal Mining
 Co., Ltd.—W. B. Pendleton, Mgr.
 Broadbent H. R. Bootmaker
 Collins John, Mgr. Co-operative Stores
 Convent School—
 The Sisters of St. Joseph
 Connaghan M. D. General Store
 Edwards C. L., Corrimal Family Hotel
 Ford B. Postmaster
 Gay T. H. Boots and Shoes
 Gunning George Tobacconist
 Hughes E. Billiard Saloon
 Ideal Dental Co. (The)
 Jennett J. Cycle Agent
 Jones Mrs. E. A. General Store
 King-Brown Rev. W. (C. of E.)
 Kitchener A. C. Blacksmith
 Lang Alex. and Sons Butchers
 Lee H. J. Physician
 McAllister G. B. Baker
 McKittin M. Hairdresser
 Mason W. H. Small Goods, etc.
 Mitchell A. G., Secretary School of
 Arts and Supt. Public School
 Moore James Boots and Shoes
 O'Connor A. Physician
 Pass Thomas Station Master
 Robison J. Blacksmith

Roebuck Walter, Carrier and Coach
 Proprietor
 Ross H., Newsagent and Confectioner
 Ryan Miss M. Dressmaker
 Scandrett S. Hairdresser
 School of Arts—A. G. Mitchell, Sec.
 Smith C. H. E. Painter
 Street and Co. Fruiterers
 Tapp W. Fruiterer
 Thompson C., Boots and Shoes and
 Draper
 Thompson William Tailor
 Walker H. G. Dentist
 Witt H. Cabinetmaker
 Woonona Industrial Co-operative So-
 ciety Branch—General Store—
 John Collins, Manager

COWRA.

223 m. W. By rail direct. Banks,
 A.J.S., Commercial, N.S.W.,
 Union, Govt. Savings Bank.
 Courts of Quarter and Petty Ses-
 sions.
 Arnold Miss Milliner
 Aroney H. Oyster Saloon
 Austin A. and Son Blacksmiths
 Austin Dick Blacksmith
 A.J.S. Bank, Ltd.—J. H. Morell, Mgr.
 Bailey G. Hairdresser
 Bank of N.S.W.—J. T. Evans, Mgr.
 Bates W. L. Baker
 Belian W. P. and Co., Stock and
 Station Agents
 Beale and Co., Ltd., Piano Depot—
 A. S. Cohen, Manager
 Beplate E. A. Saddler
 Bond J. Hairdresser
 Boxall C. H. Builder
 Boyne P. Watchmaker
 Brannall A. Fruiterer
 Brewer Mrs. Grocer
 Brown Mrs. C. Fruiterer
 Bryant Elijah Road Contractor
 Budroden E. S. Engineer
 Butler James Saddler
 Centennial Hall (The)
 Chicken and Corp. Millers, etc.
 Chivers Bros. General Store
 Cleary J. Saddler
 Coghlan, Montgomerie and Co.,
 Solicitors
 Commercial Banking Co. of Sydney,
 Ltd.—F. J. L. Dunlop, Manager
 Convent School—The Bridgeline Nuns
 Cooper Francis R. Station Master
 Cowra P. and H. Society—
 J. T. Martin, Secretary
 Cowra District Hospital—A. W. Mar-
 shall, Sec.; Miss Sorley, Matron
 Cowra Dairy Co.—A. Rothwell, Mgr.
 Cowra Hall (The)
 Cowra Jockey Club—J. Miller, Sec.
 Cranston Rev. G. (Pres.)
 Crowe Miss A. A. Dressmaker
 Dalgarno H. Chemist
 Daniels D. J. Tailor
 Davis Bros. and Bellamy, Stock and
 Station Agents
 Davis Bros., Wool and Produce
 Davis Miss S. Milliner
 Decey Charles Iron Foundry
 Decey H. M. Monumental Mason
 De Gray F. Watchmaker
 Derwin C. J. Cordial Manufacturer
 Donnelly Misses Dressmakers
 Dorn Rev. Father P.J. (R.C.)
 Duff Miss Draper
 Durrell E. C., Manager Government
 Savings Bank
 Egan James Butcher
 Evans H. C., National Mutual Life
 Association Co.
 Evans J. T., Manager Bank of N.S.W.
 Experimental Farm (The)—
 G. L. Suttor, Manager
 Farmers' and Settlers' Association—
 L. McInnes, Secretary
 Field E. A. Tailor
 Finn E. M. Solicitor
 Fletcher J. T. Butcher
 Flint Frank, jun. Tinsmith
 Fogarty Thomas Royal Hotel
 Foley J. E., J.P. Physician
 Ford Miss Dressmaker
 Francis H. H. S. Builder
 Fraser T. Poundkeeper
 Frost E. and Co. Butchers
 Garden F. Solicitor
 Gardner Rev. A. J. (C. of E.)

CORRUNA.

(SEE NAROOMA.)

COUTT'S CROSSING.

362 m. N. Steamer to Grafton,
 thence coach 10 m. Nearest
 bank, Grafton
 Cameron D. Store
 Mackay A. Butcher

COWLONG.

601 m. N. Rail to Lismore, thence
 coach. Nearest bank, Lismore.
 Alexander Henry Dairyman
 Alexander J. E. Dairyman
 Alexander W. Dairyman
 Bryant Bros. Dairyman
 Chadwick Frederick Dairyman
 Davis Geoffrey Dairyman
 Gilbert W. Dairyman
 Gordon A. Dairyman
 Gray W. H. Dairyman
 Gregory W. Dairyman
 Knight J. Dairyman
 Lavis R. Dairyman
 Lavis E. sen. Dairyman
 Lavis E., jun. Dairyman
 Pearson Edward Dairyman
 Pearson G. Dairyman
 Pearson H. Dairyman
 Pearson J. Dairyman
 Rose H. Dairyman
 Seemore J. Dairyman
 Talbot H. Dairyman

COWPER.

340 m. N. Steamer to Brushgrove.
 Nearest bank, Ulmarra.
 Carlton and Carlton Auctioneers
 Cameron D. A. Baker
 McDonald Misses Dressmaker
 Petersen James B. Cowper Hotel
 Pioneer Creamery—G. Garrett, Mgr.
 Pullen C. Steamboat Proprietor
 Roach Thomas Blacksmith

COWRA CREEK.

274 m. S. Rail to Billilgrah.
 Nearest bank, Cooma.
 Duffy E. Store
 Pegram John T. Hotel

Crookwell**MOSS P. LEVY,****Stock, Station, Insurance and
General Agent****and
AUCTIONEER.**

Local Agent for Yorkshire Fire and
Live Stock Insurance Co.

And Secretary to the Crookwell Agricultural, Pastoral and Horticultural Society,
and Crookwell Refrigerating Coy., Ltd.

COWRA CONTINUED—

Gazzard A. J. Cycle Agent
Gee Chong Fruiterer
Gilcreest D. T. Solicitor
Gillett H. Carrier
Gilsenan Bros. Thelma Art Studio
Golsby W. Conveyancer
Grant James (Hohnwood)

Grant S. J. Carrier
Gwilliam C. Tyre Cutter
Hammell John "Cowra Guardian"
Harding Rev. (Meth.)
Hart H. Builder and Contractor
Heffernan F. Dealer
Hennessey Thomas Baker
Henry G. Fruiterer
Hogan E. Court House Hotel
Homann F. W. Music Teacher
Hore Mrs. M. A., Royal Exchange Hotel

Howard T. Supt. Public School
Hyams Mrs. M. G. General Store
Johnston H. Billiard Saloon
Jones B. Dentist
Kearney M. Tailor
King Bros. Cycle Agents
King A. Auctioneer
Kutnera S. W. Hairdresser
Kitch A. Coachbuilder
Lamplough John, Australian Arms Hotel

Lamplough O., Cordial Manufacturers
Lane Bros. Soap Manufacturers
Lawrence G. H. Blacksmith
Lee Mrs. Fruiterer
Lee William Fitzroy Hotel
Lewis G. W., Stationer and Hairdresser
Lilks Peter Imperial Hotel
Loder and Peek Misses,

Teachers of Painting
McDonald E. Billiard Saloon
McDonald J. H., Builder and Contractor
McKeown James, Stock and Station Agent

McLean and Co. Auctioneers
McLean W. Railway Hotel
McLish J. Hairdresser
McLeod W. W., Blacksmith and Undertaker

McPhee J. P. Chemist
Marsh Misses M. and E.,
Refreshment Rooms

Marshall Alec. W. Stationer
Martin James and Co.,
Agricultural Machinists

Martin J. T. Commission Agent
Matheson Mrs. Dealer
Mawby H., J.P. Commission Agent
Miller A. J. Baker

Miller James, J.P., C.P.S. and
Registrar Births and Deaths
Monaghan J., Draper and

Haberdasher
Monaghan James Club Hotel
Montgomerie J., Secretary School of Arts

Moor and Sons Drapers
Moore John Butcher
Murphy James E. Great Western Hotel
Murphy T. W. Monumental Mason
Murray and Wordsworth Store
Nash A. J. Plumber
Noble W. Produce Store
O'Brien Rev. Father J. (R.C.)
O'Kennedy Rev. Father D. (R.C.)

Orniston W. F. Dentist
O'Shaughnessy Miss Dressmaker
O'Shea P. Carrier
Patterson W. Painter
Paisley John Auctioneer
Phillips and Finn Solicitors
Phillips F. C. Bootmaker
Phillips M. T. Solicitor
Polgand J. S., Blacksmith and Coachbuilder

Reid, Smith and Co., General Store and Agents
Riddle D. Livery Stables
Rigney E. Photographer
Robinson T. and Co. Proprietary Ltd.
Rose C. K. and Co. Agents
Ryall J. C. "Cowra Free Press"
School of Arts—J. Montgomerie

Secretary
Scott David Butcher
Seager C. W. Vet. Surgeon
Shackel Bros. General Store
Shimeon John P. Blacksmith
Singer's Sewing Machine Co.—J. P.
Smith W. J. & Co. General Store
Smith A. E. Saddler
Smith Eric Saddler
Smith J., J.P.

Sorley Miss Matron Hospital
Spearing Mrs. Baker and Grocer
Squire P. General Store
Stellios S. Fruiterer
Stevenson S. A. R. Shire Clerk
Stimson B. Bootmaker
Stokes W. A., Land and General Agent
Thoms W. H. Wine Depot
Todhunter A. A. and Co. Agents
Tucker J. M. G. Butcher
Union Bank of Australia—J. P. Wyndham, Manager

Waldow C. Bookseller, &c.
Walkom Bros. Saddlers
Walsh H., Auctioneer, Stock and Station Agent

Wangoola Shire Council—I. J. Sloan,
Pres.; S. A. R. Stevenson, Shire
Clerk; C. C. Grey, Shire Engineer
West A. R. Land Agent
West J. T. Coroner
White A. J. Bootmaker
Whittaker A. F. Watchmaker, etc.
Whittaker S. R., Cycle Agent,
Builder, etc.

Wright, Heaton and Co., Ltd.,
Forwarding Agents
Wright Alexander Plumber
Wyndham Miss Ethel, Teacher of Piano
and Organ
Wyndham J. P., Manager Union Bank
of Australia
Yewes Miss Costumiere

COX'S RIVER.

80 m. S. Rail to Picton, thence
conveyance 30 m.
Dunn M. Store
McMahon T. Post Office and Store
O'Reilly Patk. and Robt. General Store

CRABBE'S CREEK.

637 m. N.
Mayo A. P. Boots and Shoes
Sheehy Tim Fruiterer
Wall Reginald Store
Wilson Mrs. R. Store

CRAIGIE.

338 m. S. Steamer to Merimbula,
thence coach. Nearest bank, Dele-
gate.
Jackson James Builder
Lowater Fred Federal Hotel
Rosynski M. Store
White Sydney Butcher

GRAMSVILLE.

(SEE BALGOONIE.)

CROKI.

(SEE JONES ISLAND.)

CROOKWELL.

172 m. S. Rail direct. Banks, Bank
of Australasia, E.S. and A.,
N.S.W. Court Petty Sessions,
Goulburn Quarter Sessions.
Albury E. W. Fruiterer, etc.

Aldridge W. Blacksmith
Bailey W. D. Postmaster
Bank of Australasia
Bank of N.S.W.—D. C. McVicar, Mgr.
Barnes A. Boot Repairer
Blackadder H. Chemist and Dentist
Bray E. C. Auctioneer
Brew Francis W. Saddler
Cady W. Sawmill
Campbell Mrs. Dressmaker
Carroll Patrick Fruiterer
Cherry Mrs. Laundry
Churchill Bros., Wool and Skin Buyers
Clarke A. Station Master
Clifton A. J. Chemist
Clifton C. T. Solicitor
Coffee Stanton P. Billiard Saloon
Coffee Tim Commercial Hotel
Cogan W. J. Picture Frame Maker
Coleman E. V. Hairdresser, etc.
Connellan John Solicitor
Convent School—Sisters of Mercy
Coote Rev. A. E. (C. of E.)
Cox S. L., J.P. Coroner
Crookwell Club (The)—S. Shute, Sec.
Crookwell A. P. and H. Association—
M. P. Levy, Sec.
Crookwell District Hospital—C. T.
Clifton, Sec.; Miss Yates, Matron
Crookwell Co-operative Butter Co.,
Ltd.—C. Smith, Manager; S. E.
Vidler, Sec.
Crookwell Progress Association—
G. McDonald, President
Crookwell Racing Club—
E. V. Kremer, Sec.
Dalton Miss Dressmaker
Crookwell Rifle Club—J. Keith, Capt.
Cunningham Miss Dressmaker
Denning A. A. Fruiterer
Denning Albert, Tanner and
Machinery Agent
Diehm Bros. Blacksmiths
Dixon Rev. H. (Meth.)
Earle S. M. V. Chemist
E. S. & A. Bank—F. E. Dudley, Mgr.
Ewen F. S. P. Acting C.P.S.
Fitzpatrick A. E., J.P. Surgeon
Fowler George Insurance Agent
Frost Miss G. Music Teacher
Frost P. M. Auctioneer
Furner Bros. General Store
Furner O. H. and Co., Ltd., Auc-
tioneers—F. W. Schroeder, Rep.
Gilmarin L., Proprietor "Argyle
Liberal"

Golby Charles H. Dentist
Green G. W. Baker
Harvey Charles G. Criterion Hotel
Harvey Miss Dressmaker
Howard Peter General Store
Howland R. A., Proprietor
"Crookwell Gazette"
Hubbard Frederick, Dyer and Cleaner
Johnson and Sendall Solicitors
Kelly John Butcher
Keith John General Store
Kennedy Rev. Father (R.C.)
Kennedy Miss Music Teacher
Kershaw Abraham, Newsagent and
Draper, and Reg. B. M. and D.
Kremer E. V., Wool, Hide and Skin
Buyer

Levy Moss P., Stock and Station
Agent, Auctioneer, etc. (see
Advt.)
Leahy George Butcher
McCormack Hugh Hairdresser
McCormack and Co., Stock and
Station Agents
McDonald Geo., Son and Co.,
Auctioneers, etc.
McInerney J. J. Tattersall's Hotel
McGuinness Samuel Royal Hotel

Marks Bros. Boots and Shoes
Marks A. A. Blacksmith
Marks R. E. Cordial Manufacturer
Martin W. A. Produce Dealer
Mayo A. P. Bootmaker
McLham Peter Draper
Moon V. C. Signwriter
Moon A. W. Tobacconist
Moore Martin Bootmaker
Munn L. V., Undertaker and Embalmer
Munro William Tailor
Murphy J. Blacksmith
O'Farrell Rev. Father (R.C.)
Parker and Co. General Store
Parker J. S. (Parker and Co.)
Pawlett T. L., J.P., Physician
Pearman James and Surgeon
Peggle J. M. Saddler
Pinn J. Store and Tailor
Pinn J. Painter and Decorator
Reardon Mrs. B. A., Refreshment
Rooms
Rice Edward Blacksmith
Rofe B. Rabbit Buyer
Rowe A. Coachbuilder
School of Arts—P. Dougan, Secretary
Schroeder F. W. S. Auctioneer, etc.
Sherwin E. Draper
Sheriff Richard T., Fruiterer and
Baker
Shute Silas Supt. Public School
Singer Sewing Machine Co.
Smith Mrs. A. Refreshment Rooms
Spiers and Kennedy, Builders and
Undertakers
Spinks W. Jeweller
Thurlow J. A. Horsebreaker
Tilbury G. A., Manager Bank of
Australasia
Turner R. W. and Co. Store
Vaughan Rev. Father (R.C.)
Wakely J. Baker
Ward S. V. Tailor
Watman E. A. Poundkeeper
Weeks Miss E. Confectioner
Wilkinson Charles Plumber
Willis C. Brickmaker
Willis J. Brickmaker
Willis W. Carrier
Wong Sing Johnny Greengrocer
Wray J. T. Carrier

Ward S. V. Tailor
Watman E. A. Poundkeeper
Weeks Miss E. Confectioner
Wilkinson Charles Plumber
Willis C. Brickmaker
Willis J. Brickmaker
Willis W. Carrier
Wong Sing Johnny Greengrocer
Wray J. T. Carrier

Ward S. V. Tailor
Watman E. A. Poundkeeper
Weeks Miss E. Confectioner
Wilkinson Charles Plumber
Willis C. Brickmaker
Willis J. Brickmaker
Willis W. Carrier
Wong Sing Johnny Greengrocer
Wray J. T. Carrier

Ward S. V. Tailor
Watman E. A. Poundkeeper
Weeks Miss E. Confectioner
Wilkinson Charles Plumber
Willis C. Brickmaker
Willis J. Brickmaker
Willis W. Carrier
Wong Sing Johnny Greengrocer
Wray J. T. Carrier

Ward S. V. Tailor
Watman E. A. Poundkeeper
Weeks Miss E. Confectioner
Wilkinson Charles Plumber
Willis C. Brickmaker
Willis J. Brickmaker
Willis W. Carrier
Wong Sing Johnny Greengrocer
Wray J. T. Carrier

CROSS ROADS.

Via Wagga.
Wyse Daniel L., Travellers' Rest Hotel

CROW MOUNTAIN.

331 m. N. Rail to Manilla.

CRUDINE.

160 m. W. Rail to Capertee, thence
conveyance. Nearest bank, Bath-
urst.
Heath Arthur, Butter Factory
and Store
Heath Thomas General Store
Ruland Victor General Store
Taylor J. N., Storekeeper and
Butter Factory
Snell C. General Store

CRYON.

Near Walgett.
Frangle John E. Store
Robertson J. H. Store and Hotel

CUDAL.

220 m. W. Rail to Boremore, thence
coach. Bank, Commercial.
Carmun Henry Contractor
Coy and Fletcher General Store
Donaldson Henry Council Clerk
Emray S. G. Chemist
Green William Hawker
Hartas George Blacksmith
Healy Mrs. Maria Royal Hotel
Herrfield Mrs. Matilda,
Post Office Hotel

Jenkins Bros. Butchers
Kidd John Blacksmith
Kinghorn J. W. Auctioneer
Landauer S. Flour Mills
Maher William Fruiterer
Moon Charles Fruiterer
Moon Edward Butcher
Parker Caleb General Store
Quernell Mrs. A. Dressmaker
Quernell Augustus Baker
Snook G., Stationer and Fancy Goods
Taylor Wm. Tattersall's Hotel
Young Ruthven A. Store

CUDGEGONG.

148 m. W. Rail to Capertee, thence
coach. Nearest bank, Rylstone.
Cudgegong Dairy Co., Ltd.
Fitzsimmons John Royal Hotel
Gore George Butcher
Hardy E. T. Store and Baker
Nash George General Store
Oakley Creek Dairy Co., Ltd.

CUDGEN.

450 m. N. By steamer direct.
Nearest bank, Murwillumbah.
Campbell A. Grand Pacific Hotel
Gaenshirt C. Store
Higgins R. M. and Son Store
Robb J. A. Sugar Mill

CULCAIRN.

361 m. S. Rail direct. Nearest bank, Henty.

Brennan T. J. Station Master
Collins Mrs. E. E. Baker
Culcairn Shire Council—F. W. Spence,
Pres.; John Glassop, Shire Clerk;
Thomas Outley, Shire Engineer
Cutler Bros. Auctioneers, etc.
Fizelle H. G. Supt. Public School
Fowler D. A. Agent Bank of N.S.W.
Glassop John Shire Clerk
Green M., Secretary School of Arts
Grinwood L. General Store
Hafner Bros. Coachbuilders
Hopkins H. Butcher
Lord Harry Tobacconist, etc.
McClintock Rev. D. (Pres.)
Murphy Miss Margaret, Refreshment
Rooms
Penman G., Waverley Temperance
Hotel

Power Herbert & Son, Auctioneer, etc.
Scholz W. Culcairn Hotel
Shelley Catherine General Store
Stoyles William A. General Store
Sutherland W. B., Cash Wheat Buyer
and General Commission Agent
Wilkinson C. W. Blacksmith

CULGOA.

Via Bourke.
Johnson H. Hotel

CULLENBONE.

196 m. W. Rail to Mudgee, thence conveyance. Nearest bank, Mudgee
Martin Mrs., *Green Swamp Hotel*,
General Store and Butcher
Norris S. *Junction Inn Hotel*

CULLEN BULLEN

117 m. W. Rail to Cullen Bullen
Siding, thence 2 m. Nearest
bank, Wallerawang.
Crawford W. *Fruiterer*
Hart, Crawford and Ennis, Pro-
prietors *Invincible Colliery*.
Hart W. A. J. *Storekeeper*
Pauling Mrs. J. *Storekeeper*
Winchester Philip *Fruiterer*

CULLERIN.

166 m. S. Rail direct.
Hannam L. J. *Store*

CULLINGA.

248 m. S. Nearest bank, Wallen-
been.
Tuohy William *Store*

CUMNOCK.

231 m. W. Rail to Molong, thence
coach. Bank, Commercial of
Sydney. Court of Petty Sessions,
Orange Quarter Sessions.
Amaroo Shire Council—S. P. Reynolds,
J.P., Pres.; William Hudson,
Shire Clerk; A. Gracie, Engineer
Barter Joseph *Fruiterer*
Black W. *General Store*
Bowhay G. A. H. *Royal Hotel*
Bruton Abel *General Store*
Commercial Bank of Sydney—E. O.
Hanson, Manager.
Connelly Thomas *Saddler*
Convent School (The)—Sisters of
St. Joseph
Cumnock Creamery—R. C. Wiggins
Cumnock Fruit Canning and Jam
Factory
Cumnock P. and A. Association—
A. M. Martin, Sec.
Denny James *Blacksmith*
Direct Export Co.—J. McDonnell, Mgr.
Hanson Carl *Plumber*
Ireland C. M. *Postmaster*
Ireland M. *Baker*
Kibble F. *Acting C.P.S.*
Leary James *Butcher*
McDonnell James *Commercial Hotel*
McInerney J. *Bootmaker*
March Thomas *Blacksmith*
Marriott E. *Police Magistrate*
Marston J. E. *Poundkeeper*
Miller C. J. F. *Commission Agent*
Mullhall Pat *Fruiterer*
Nugent James *Blacksmith*
Oldham A. H. *Auctioneer, etc.*
Orr Albert *Tailor*
Philpott A. E. *Saddler*
Progress Association—J. McCormack,
Sec.

Readford C. *Supt. Public School*
Robinson A. *Tobacconist*
School of Arts—W. M. Hudson, Sec.
Sherringham W. T., *Hairdresser and*
Billiard Saloon

CUNDLETOWN.

2664 m. N. By steamer direct.
Nearest bank, Taree.
Ahronsen Herman *General Store*
Allan H. *National Hotel*
Bailey James *Blacksmith*
Blackburn Norman, *Saddler and*
Secretary *School of Arts*
Boulson P. *Manning River Hotel*
Carle George *Fruiterer*
Carle Philip *Builder*
Cox Bros. *General Store*
Edwards Henry *Boots and Shoes*
Eggin Charles *Fruiterer*
Else Arthur E. *Saddler*
Hair Margaret, Baker and Gen. Store
Hayes John *Tailor*
Jones David *Tailor*
Kell Joseph *Builder*
Krause J. J. *Tinsmith*
Levick James, *Builder and*
Undertaker
Levick Stewart A., *Builder and*
Undertaker
Quinlivan John *Wheelwright*
Simcoe Charles *Watchmaker*
Whitson Percy *Builder*
Whitford A. J. *Store*

CUNNINGAR REEF.

(SEE MARSHALL MCMAHON'S REEF.)

CURBAN.

334 m. W. Rail direct. Nearest
bank, Gilgandra.
Cremm Daniel, *Store and Post Office*
Ewers E. *Sawmills*
Hunt James *General Store*

CURLEWIS.

285 m. N.W. Rail direct via
Werris Creek. Bank, City.
Carter Miss V. *Draper*
Dean M. *Store*
Edwards and Co. *General Store*
Everit E. J. *Store*
Gardiner John *Blacksmith*
Hill F. A. *Fruiterer*
Katchel Thomas *Butcher*
Kettlewell John H. *Sawmill*
Parnell R. P. *Hotel*
Schollfeld John *Railway Hotel*
Ward R. F. *Contractor*

CURRABUBULA.

263 m. N. Rail direct. Nearest bank,
Tamworth.
Davis R. D. *Locomotive Hotel*
Drew James *Blacksmith*
Howlett W. *Butcher*
Pickering William *Baker*
Robertson James *Bootmaker*
Scholes W. G. *General Store*

CURRAWANG.

155 m. S. Rail to Bangalore, thence
12 m.
Barden Edward *Dairy*
Byrne George *Dairy*
Cooper W. O. *Creamery*
Galvin Patrick *Dairy*
Graham E. *Creamery*

Hemessy Martin *Dairy*
McGuigan E. J. *Mail Contractor*
McInerney J. *Dairy*
McKinley Frederick *Dairy*
O'Brien P. F. *Dairy*
Rowland Richard *Dairy*
Rowland Charles *Creamery*
Sykes Sylvester *Dairy*
Sykes Thomas *Dairy*
Wheldon George *Hawker*
White John J. (Spring Valley)
Blacksmith

CURRAWARNA.

303 m. S. Via Wagga Wagga.
Daley James *Dealer*
Gowland James *Builder*
King I. G. *General Store*
McNeil G. H. *Blacksmith*
Stevens H. *Hotel*

CUTTABRI.

132 m. N. Rail to Wee Waa, thence
coach. Nearest bank, Wee Waa.
Hall Mrs. James *Wine Shop*

DALGETY.

(LATE BUCKLEY'S CROSSING.)
296 m. S. Rail to Cooma, thence
coach. Nearest bank, Cooma.
Deegan Bros. *Store*
Hain and Barcham *Store*
Keating John, *Horse and Jockey Hotel*
and *Blacksmith*
Quill Mrs. M. A. *Imperial Hotel*

DALMORTON.

392 m. N. By N.C.S.N. Co.'s steamers
to Grafton, thence coach 70 m.
Nearest bank, Grafton.
Boulton G. S. *Builder*
Elliot J. J. *Blacksmith*
Ford William H. *General Store*
Miskell Henry *Hotel*

DALTON.

172 m. S. Rail to Gunning, thence
coach. Nearest bank, Gunning.
Alchin Henry *Butcher*
Brown T. B. *Blacksmith*
Dalton and District Farmers' Co., Ltd.
Dowling Robert *Flour Mills*
Dowling Mrs. M. A. *Dalton Hotel*
Dowling William *Blacksmith*
Matthews Septimus *Blacksmith*
Meldrum William *Bicycle Agent*
Stone Jacob *General Store*
Wheatley John *General Store*
Zollner H. *General Store*

DALWOOD.

138 m. N. Rail to Branxton, thence
5 m.
Dalwood Vineyards—J. S. Dawson,
Manager
Measures J. F. *Leconsfield Creamery*

DANDALOO.

362 m. W. Rail to Trangie, thence
coach 30 m. Nearest bank,
Trangie.
Bogan River Copper Mine—Peter
Neville, Mgr.

Madden James *Royal Hotel*
Martell and Waters, *Coach Proprietors*
Mathewson and Mills *General Store*
Mount Royal Copper Mine—Henry
Fishpool, Manager
Thomas F. A. *General Store*
Toohey and Cleary *Blacksmiths*
Waters Henry C. *Post Office Hotel*
Windred Henry, *Saddler and*
Cordina-maker

DANGAR VILLAGE.

(SEE NARRABRI.)

DAPPER.

283 m. W. Rail to Wellington, thence
coach 35 m.

DAPTO.

56 m. S. By rail direct. Banks, E.S.
and A. Open every Monday,
Wednesday, and Friday. Govern-
ment Savings Bank.
Allen N. *Cycle Agent*
Brown A. A. J.P. *Auctioneer*
Brown Mrs. H. C. *Fruiterer*
Campbell Ernest E. *Dapto Hotel*
Civilian Rifle Club—D. G. McAuliffe,
Sec.
Corr Frank *Baker and Confectioner*
Curtis G. W. *Jeweller*
Dapto Agricultural and Horticultural
Society—A. H. McPhail, Sec.
Dapto Co-operative Creamery—
P. T. Boller, Manager
Dapto Tennis Club—V. Brown, Sec.
E. S. and A. Bank
Fairley John G. *General Store*
Farmers and Dairymen's Milk Co.,
Ltd.—D. Copas, Manager
Fresh Food and Ice Co.—J. T. Boles,
Manager

Green Joseph *Station Master*
Harvey W. *Contractor*
Heininger C. and Son *Butchers*
Holmes John *Carrier, etc.*
Kirk Mrs. William *Blacksmith*
Lake Hawarra Fishermen's Union—
E. Aitken, Secretary
Laughlin G. *Tobacconist*
Lavery W. A., *Proprietor "South*
Coast Herald"
Lindsay G., J.P. *Town Clerk*
Lindsay Robert *Stationer*
McMillan F. C., *Senior Constable,*
Acting C.P.S.
Mark William *Tailor*
Mashman Rev. G. (C. of E.)
Mead William, *Registrar Births and*
Deaths, Postmaster and Manager
Government Savings Bank
Milk Suppliers' Association—
R. H. Marshall, Sec.
Milling Thomas *Central Hotel*
Moorhead Thos. *General Store*
Murphy P. J. *Supt. Public School*
Pinch George *Bootmaker*
School of Arts—W. H. Thompson, Sec.
Scott Arthur *Physician*
Smith Miss *Dressmaker*
Simpson J. *Undertaker, etc.*
South Coast and West Camden Milk
Suppliers' Association (Dapto
Branch)—Eustace C. Evans, Sec.
Swan John Thomas *Saddler*
Swan L. W. *Butcher*
Thomas Rev. J. (Meth.)
Thompson W. H., *Secretary School*
Arts

Taylor William *Decorator and Painter*
Vining J. J. *Furniture Warehouse*
DARBY'S FALLS.
225 m. W. Via Cowra.
Jordan Thomas R. *Store*

DARLINGTON POINT

393 m. S.W. Rail to Darlington,
thence coach. Nearest bank,
Narrandera, 40 m.
Murrumbidgee Shire Council—Her-
man Rook, President; L. G.
Markey, Shire Clerk; J. J. Gar-
diner, Shire Engineer.
Barnes William *Baker*
Gallagher Bros. *General Store*
Gallagher J. P. *Mail Contractor*
Jacob John *General Store*

DAVIS TOWN.

61 m. N. Rail to Gosford. Nearest
bank, Gosford.
Davis Arthur *Shipwright*
Davis W. C. *Contractor*
Hayes *General Store*
Huggart W. J. *General Store*

DAYS DALE.

413 m. S. Rail via Corowa, coach
thence 20 m. or via Berrigan 45
m. Nearest bank, Corowa.
Armour Robert *Blacksmith*
Galvin and Johnston *General Store*
Kuschert J. *Baker*
Kuschert Oscar, *Wellsinker and*
Contractor
Norman Thos. *Exchange Hotel*
Quinn W. *Butcher and Baker*
Stewart George *Contractor*

DEEPWATER.

446 m. N. Rail direct. Bank, North
Queensland. Court Petty Sessions,
Glen Innes Quarter Sessions.
Almott R. H. V. *Police Magistrate*
Baker George *Baker*
Baker William *Wheelwright*
Bank North Queensland—H. M.
Douglas, Manager
Bennett George *Commercial Hotel*
Bull Edward *Cordial maker*
Cassidy P. J. *General Store*
Conley B. J. *General Store*
Coulston R., J.P., *Auctioneer and*
Commission Agent
Cox Joseph *Postmaster*
Davidson James, *Blacksmith and*
Butcher
Douglas H. M., *Manager Bank North*
Queensland
Eather C. *Fruiterer*
Flick H. M. *Acting C.P.S.*
Hawkins Thomas *Butcher*
Jockey Club—W. J. Cassidy, Secretary
Kelly T. T. *General Store*
Kierman James B. *General Store*
Miller R. *School Teacher*
Munro H. J., *Stock and Station Agent*
Murray R. K. *Tobacconist*
O'Sullivan C. H. *Billiard Saloon*
Petherick E. J. *Dentist*
Satter C. *Fruiterer*
School of Arts—E. Bull, Secretary
Smyth R. *Billiard Saloon*
Sorenson C. K. *Hotel*

DELEGATE.

306 m. S. Rail to Cooma or steamer
to Tathra, thence coach. Bank,
Commercial.
Bartley M. *Butcher*
Booth Edward *General Store*
Burton Charles W., *Newspaper*
Proprietor
Callaghan Charles *Fruiterer*
Campbell John *Builder*
Commings C. *Blacksmith*
Cooper A. E. *Royal Hotel*
Dobbie L. H. *Agent*
Entwistle J. A. *Hairdresser*
Fahry and Joseph *Store*
Fahry John *Store*
Fensom W. G. *Baker*
Ford Thomas *Saddler*
Goodman Bros. *General Store*
Helmens A. E. *Undertaker*
Jones James *Blacksmith*
Lawless John *Saddler*
Mudie H. *Hairdresser*
Mudie John *Delegate Hotel*
Price Carl *Tailor*
Progress Association—S. Robertson,
Secretary
Scott Alexander *General Store*
Smith S. *Boots and Shoes*
Smith Ventry *Physician*
Shalit M. A. *Physician*
Thompson Frank *Dentist*
Watson and Gardner *Auctioneers*
Watson H. A. *Commercial Hotel*
Wilson Daniel *Butcher*

DELUNGRA.

(LATE REEDY CREEK.)
484 m. N. Rail direct. Banks, Com-
mercial of Sydney, and N.S.W.
Boland M. *Auctioneer*
Buxton A. J. *Reedy Creek Hotel*
Cansdell A. M. and Co., Ltd., *General*
Stores
Carney J. *Store*
McGregor, Dale and Travers, *Auctioneers*
McLean and Lydiard *General Store*
Williams and Buxton *Butchers*

DEMONDRILLE.

(SEE REDBRIDGE.)

DENILQUIN.

4024 m. S.W. Rail to Finley, Jeril-
derie; or via Melbourne, coach
thence. Banks, A.J.S., N.S.W.,
Union, London of Australia.
Courts of Quarter and Petty
Sessions.
Adam Mrs. *Fancy Goods*
Adams J. W. *Contractor*
A.J.S. Bank, Ltd.—G. A. Hildre, Mgr.
Alexander and Windeyer *Solicitors*
Allanson W. H. *Saddler*
Arbustler H. *Wellbore*
Armstrong R. A., *Chemist and Dentist*
Australian Workers' Union—
L. E. Evans, Hon. Sec.

DENILQUIN CONTINUED—

Baker J. K. Boot Shop
Bank of N.S.W.—H. Farrell, Manager
Barnard J. Fox Physician
Baxter Mrs. K. *Pike's Hotel*
Beazley R. A. *Tattersall's Hotel*
Bell Ernest H. Dentist
Bolt John *Dublin Hotel*
Boucher J. T. *Bridge Hotel*
Bowling Club—H. M. Griffin, Sec.
Burchfield Mrs. S. Draper
Butler A. Ormonde, J.P., P.M.,
Warden and Coroner
Cameron A. *Victorian Hotel*
Carew M. J., J.P. Butcher
Collins Tom and Son, Cordial
Manufacturers
Collins T. *Union Club Hotel*
Comino and Co. Oyster Saloon
Cooper Miss C. Milliner
Cooper S. Watchmaker and Jeweller
Co-operative Butter Factory (The)
Dale Joseph Henry Contractor
Dean Robert Livery Stables
Dempsey Rev. Father O. (R.C.)
Devlin *Carriers' Rest Hotel*
Denilquin Amateur Turf Club—
A. T. Jones, Secretary
Denilquin Benevolent Society—
Mrs. J. F. Hosking, Secretary
Denilquin Gasworks—F. Spiller, Mgr.
Denilquin Gun Club—R. H. Turnbull,
Sec.
Denilquin Hospital—T. A. Frearson,
Secretary; Miss Henry, Matron
Denilquin Jockey Club—
Murray Wyse, Secretary
Denilquin and Moama Railway Co.—
D. Tennant, Secretary
Denilquin P. and A. Society—
L. Harrison, Secretary
Dorman B., Tobacconist and Stationer
Douglass Bros. Store
Doyle James Road Contractor
Duncan Charles Hairdresser, etc.
Elliot's Riverine Brewery, Aerated
Water and Milling Co.—J. Skinner,
Manager
Emry Bros. Contractors
Emry A. T., Ironmonger and Draper
Ernstsen Ernest Brewer
Evans George, J.P. General Store
Everitt J. J. Watchmaker
Fagan Patrick, J.P. General Store
Fairhair Rev. W. D. (Presby.)
Farmers' and Settlers' Association—
George Evans, Secretary
Farquhar J., Jeweller and See, School
of Arts
Farrell H., Manager Bank of N.S.W.
Federal Grocery Co.—W. B. Pollard
Fox Samuel Contractor
Fraser D. K., Stock and Station Agent
Frearson T. A., Stock Agent and
Secretary Denilquin Hospital
Gall Mrs. James Poundkeeper
Gentle Miss M. Confectioner
Geraghty John *Federal Hotel*
Gillespie H. Newsagent
Gillies T. C. Town Clerk
Guillieri Charles *Sandhurst Hotel*
Harrison L. Architect
Harry William Tinsmith
Hawker A. J. Fuel Merchant
Hawkins H. Wheelwright
Henry Miss Matron of Hospital
Heriot W., Railway Refreshment
Rooms
Hill F. *Royal Hotel*
Holmes R. W. and Co., Stock and
Station Agents
Holmes J. R., J.P.
Hosking J. E. F., J.P. Physician
Hoskins E. *Oddfellows' Hotel*
Hunter Rev. D. D. (Methodist)

Hildge G. A., Manager A.J.S.
Bank, Ltd.
Jager and Rust Caterers
Jameson Alfred, Land and
Commission Agent
Jameson Alf. H. Bicycle Agent
Jane and Jane General Store
Jane F., J.P.
Jefferson A. B., J.P.
Jewell F. Painter and Cycle Agent
Johnson William Coach Proprietor
Johnston A. Hairdresser, etc.
Jones Alfred T., Bookseller and Sta-
tioner, and "Independent" News-
paper
Jones Mrs. C. B. Dressmaker
Jones William Boots and Shoes
Jones W. H. Boots and Shoes
Jones Henry L. Saddler
Kelly D. J. Assistant Coroner
Kelly J., J.P., Land and Insurance
Agent
Kelly M. J. *Kyneton Club Hotel*
Kemp R. P., J.P., C.P.S.
Laman E. T. Solicitor
Lloyd Frank Baker
Lodi G. Fruiterer and Confectioner
London Bank of Australia—
O. W. Rawson, Manager
McCullough A. Commission Agent
McColloch Carrying Co., Ltd.
McDonald W. Contractor
McGavin S. Plumber and Tinsmith
McGavin Mrs. S. Confectioner
McGowan James Blacksmith
McKay W. Commission Agent
Mackenzie James *Edwards' Hotel*
Mackenzie Bros., Stock, Station and
Forwarding Agents and Auctioneers
McLean and Millar, Proprietors
"The Denilquin Chronicle"
Maher L. Blacksmith
Maher M. J. Saddler
Maher P. W. Blacksmith
Manning Edward, Tobacconist and
Baker
Massingham G. L. Photographer
Mayger Mrs. A. J. Stationer
Mohekey H. Boots and Shoes
Moline M. C. Grocer
Moore W. W. and Sons Ironmongers
Moran William, *Sportsman's Arms*
Hotel
Moroney J. *Globe Hotel*
Mudie J. C. and Co. Tailors
Nance C. P. Tentmaker
Newton C. B. Furniture Dealer
O'Connor Miss Dressmaker
Oddy and Son, Fellmongers and
Wool Scourers and Soap Works
Oldham David A. Contractor
Outram S. J. *Court House Hotel*
P. and A. Association of Denilquin—
L. Harrison, Secretary
Parsons W., Postmaster and Registrar
Births, Marriages and Deaths
Peers David E. Tinsmith
Peeters Bros. Butchers
Pernewan, Wright and Co., Ltd.,
Carriers
Perrin G. H. Undertaker
Perrin J. Blacksmith
Pollard W. B., J.P., General Store
and Baker
Robert L. Fruiterer
Rawson O. W., Manager London
Bank of Australia
Read G. Butcher
Reid A. Blacksmith
Riley E. G. B. Dental Surgeon
Rios C. Plasterer
Riverina Frozen Meat Co., Ltd.
Robertson J. General Store
Robinson James Coach Proprietor

Ross Charles Draper and Mercer
Ross J. Painter
Rowe A. Fruiterer
Sale J. Manager Union Bank
Savage F. Coach Proprietor
Searlett Bros. Builders
School of Arts—J. Farquhar, Sec.
Sinclair David Wheelwright
Singer's Sewing Machine Co., Ltd.
Since Rev. R. (C. of E.)
Smith, Shipson and Co., Coach
Proprietors
Stratton E. Fishmonger
Sullivan Thomas Saddler
Taylor F. B. Coachbuilder
Taylor J. W. Sawmills
Taylor James Boots and Shoes
Tennant T. Builder
Thomas E. *White Lion Hotel*
Trantum Fred Carpenter and Joiner
Tresay Right Rev. Monsignor (R.C.)
Trist F. *Exchange Hotel*
Turin F. *Pretty Pine Hotel*
Turnbull R. H., Stock and Station
Agent
Union Bank—J. Sale, Manager
Wallace J., Stock and Station Agent
Watson E. A. Mail Coach Proprietor
Watson J. Forwarding Agent
Weir A. A. Physician
White W. A. Contractor
White William *Bendigo Hotel*
Whitehead A. J. Tailor
Wilkinson H. L. Solicitor
Williams George General Store
Wynner Charles F. Seed Merchant
Wyse J. W. H. (Exors. of)
"Pastoral Times"
Young Mrs. *Royal Hotel*

DENMAN.

194 m. N. Rail to Muswellbrook,
thence coach. Nearest bank, Mus-
wellbrook.
Ball E. *Royal Hotel*
Batter T. J., J.P. Postmaster
Brindle Adam Butcher
Brindle Jas., Carpenter and Undertaker
Bruce G. Saddler
Day A. Auctioneer
Day William Butcher
Dobbie E. Auctioneer
Dwyer R. Hairdresser
Elliott W. Boots and Shoes
Hazzell William Blacksmith
Herps A. H. Butcher
Jennison J. A. Blacksmith
Mawter S. General Store
Nacey L., General Store and Hawker
Ross George Monumental Mason
Saunders Mrs. J. H. General Store
Simpson Henry *Denman Hotel*
Spohr F. Fruiterer
Viey James Store
Wilde Arthur Baker

DENNAWAN.

(LATE DIEMUNGA.)
595 m. N.W. Rail to Brewarrina,
thence conveyance 80 m.
Anthony John Mail Contractor
Blake J. *Birce Hotel*
Brown W. (Bourah) Hotel
Gaffney Mrs. (Bourah), General Store
Kerogh W. (Millroy Bridge) Store
Morcombe H. A. *Holmwood Hotel*
Richardson T. (Bourah), Mail
Contractor
Roberts J. (Wellmoringle) Store
Taylor Ernest *Lang Boyd Hotel*

The "Dubbo Dispatch"

Published on WEDNESDAYS and SATURDAYS.

Established 43 Years.

THE OLDEST AND LEADING JOURNAL IN THE
WESTERN DISTRICTS OF NEW SOUTH WALES, AND

The Recognised Advertising Medium

FOR THAT PART OF THE STATE.

CIRCULATES THROUGHOUT ONE-THIRD OF NEW SOUTH WALES, ALSO IN QUEENSLAND,
VICTORIA, ETC. T. & M. MANNING, Proprietors.

DENTON VALE.

(SEE GOOMBOORAH.)

DIEMUNGA.

(SEE DENNAWAN.)

DORA CREEK.

(STATION.)
79 m. N. Rail direct. Nearest
Bank, WallSEND.
(SEE DOREE.)

DOREE.

90 m. N. Rail to Dora Creek.
Nearest bank, WallSEND.
Cameron Archibald Baker
Douglass John General Store
Green Rachel Grocer
Hely Bros. Sawmills
Thompson C. B. Saddler
Weppier R. Newsagent, etc.

DORRIGO.

276 m. N. Via Bellingen, Banks,
City, and New South Wales.
Bueler W. E. Storekeeper
Cattell Charles Wine Shop
Clancy Jessie Confectioner, etc.
Doherty R. Hairdresser
Doepel and Jones Sawmills
Dorrigo Importing Co.
Doust Reuben Grocer
Dwyne E. E. Store
Gillard T. Auctioneer, etc.
Gillespie and Fleming Bakers
Hillier H. General Store
Hollibone H. and Co. General Store
Hollibone Alfred General Store
Kirkton W. J. and Co. Auctioneers
Mallam T. H. Chemist
Marks W. W. Store
Metcalf T. Plumber
Navin Thomas J. Auctioneer
Noble and Co., Auctioneers and
Commission Agents
Nott George (North) Sawmill
Osborne G. Tailor
Parnell J. R. *Hotel*
Smith E. Sawmill
Steinman Saddler
Tindall A. H. Butcher
Tomlins Robert E. Blacksmith
Trims A. U. Sawmills
Turnbull P. J. Chemist

DOUGLAS PARK

45 m. S. Rail direct. Nearest bank,
Pictou.
Rice Mrs. Sarah, General Store and
Newsagent

DRAKE.

518 m. N. Rail to Tenterfield,
thence coach.
Butler A., Carpenter and Bootmaker,
Cordial Maker, etc.
Davies E. R. General Store
Doyle George H. *Australian Hotel*
Easterbrook Abraham Blacksmith
Haynes John Butcher
Kinson William Baker
Leggett Walter, *Mount Pleasant Hotel*
Nicholson John Store
Spending James Store
Weir Andrew, Grocer and Produce
Store

DRIPSTONE.

244 m. W. Rail direct. Nearest
bank, Wellington.
Morgan R. J. Store

DRY LAKE.

(NEAR BOURKE.)
Stewart Bros. Carriers
Warmoll R. H. *Warraweena Hotel*

DRY RIVER (COBARGO)

(SEE QUAMA.)

DUBBO.

283 m. W. By rail direct. Banks,
A.J.S., Commercial, N.S.W., Aus-
tralasia, Courts Quarter and
Petty Sessions.
Adams Physician
Adams C. J. Chemist
Adams Mrs. Obstetric Nurse
Alderman C. W. Bootmaker
Allan F. J. *Great Western Hotel*
Anderson Julius Tarpaulin Maker
Anlezark Miss Teacher of Music
Areh C. Produce Dealer
Bain Thomas Builder
Bank of Australasia—H. R. Synges,
Manager
Bank of N.S.W.—J. W. Seillar, Mgr.
Barlow M. District Surveyor
Bates J. Brickmaker
Bear Charles Tailor

Bennett and Barkell Cycle Agents
Bennett and Wood, Ltd., Bicycle
Manufacturers
Berrima District Farm and Dairy Co.,
Ltd.—Geo. H. Cole, Mgr.
Bertram Smith and Co., Stock and
Station Agents
Bilshorow C. Dentist
Blacket E. N., J.P., Commission
Agent, etc.
Blacket H. T., J.P.
Booth A. D. Solicitor
Boyd G. A. *Overland Hotel*
Brasier Arthur E. *Australian Hotel*
British Imperial Oil Co., Ltd.—
Sydney Office, 7-9 Bridge at
Brophy Rev. Dr. J. J., LL.B. (R.C.)
Brown A. F., Manufacturing
Confectioner
Brown J. G. General Store
Brown W. G., J.P.
Browne W. L. Photographer
Burkitt E. H., J.P. Physician
Busby and Booth Solicitors
Busby J. A., J.P. Solicitor
Butterworth Percy Woolscourer
Cadell and Co. Auctioneers, etc.
Cadman S. J. Stationer
Campbell E. Supt. Public School
Carr E. P. Agent A.M.P. Society
Carr H. Fruiterer and Small Goods
Carr J. Soapmaker
Carrett C. Contractor
Cavender A. *Royal Hotel*
Chamney James Physician
Chong Lee Market Gardener
Chrystal A. Postmaster
Clark Marcus and Co., Ltd., Drapers,
etc.—W. Sweetser, Manager
Cock J. G. Fruiterer
Commercial Bank of Sydney, Ltd.—
G. I. Sefton, Manager
Cooke A. Butcher
Cooney Rev. Father (R.C.)
Cooper A. Machinery Agent
Cooper Mrs. Laundry
Cooper W. J. Wine Depot
Corbett A. *Bushman's Home Hotel*
Cordato Bros. Fruiterers
Cosier C. Cordial Manufacturer
Coyne Miss B. General Store
Crammond A. H. D. Tailor
Curran Edward Bootmaker
Currie R. and Co. Tailors
Curwood Rev. F. J. (Meth.)
Dalish W. Physician and Surgeon
Dennis E. H., Cycle Agent and
Hairdresser
Dennis J. Inspector of Schools
Discharged Prisoners' Aid Society—
J. Clyde, Secretary
Dolan D. W. Blacksmith
Dollen C. W. Coach Painter

DUBBO CONTINUED—
Dubbo Bowling Club—
George Palmer, Secretary
Dubbo Co-operative Milling Co., Ltd.—
W. M. Dayrell, J.P., Secretary
Dubbo District Friendly Societies
Association—W. Beahan, Secretary
"DUBBO DISPATCH" (The),
T. and M. Manning, Pro-
prietors (see Advt.)
Dubbo Fresh Food and Ice Co.—
Mrs. H. V. Salter
Dubbo Gun Club—F. Weston, Secretary
Dubbo District Hospital—E. G.
Stevens, Secretary; Miss Marsden,
Matron
"Dubbo Liberal" Newspaper
Dubbo Mechanics' Institute—
R. Jeff, Secretary
Dubbo Pastoral, Agricultural and Horti-
cultural Society—F. Weston,
Secretary
Dubbo Permanent Land, Building, and
Investment Society—R. W. Jeff,
Secretary
Dubbo Polo Club—G. S. Mullen, Sec.
Dubbo Rifle Club—G. Paul, Secretary
Dubbo Skating Rink—W. Heaps, Mgr.
Dwyer Mrs. Fruiterer
Edds Mrs. Dressmaker and Milliner
Edgar L. C. Assistant C.P.S.
Edwards H. Butcher
Ellis H. Carrier and Coach Proprietor
England J. B. H. Picture Frame
Maker, etc.
Farmers' Exchange—J. E. Harper,
Auctioneer
Farmers' and Settlers' Association—
W. A. Pollock, Secretary
Fearon A. H., J.P., Manager Bank of
N.S.W.
Ferguson J., Builder, Contractor and
Furniture Dealer
Field J. Auctioneer, etc.
Fischer H. Watchmaker
Fishpool Thomas Hairdresser
Fitzgerald Miss D. Music Teacher
Fitzgerald Mrs. E. M., *Casterleigh Hotel*
Fitzhardinge C. H. and Sons, Solicitors
Flack Mrs. Nurse
Folkes H. A. Cycle Engineer
Furney G. Registry Office
Gartrell J. Baker
Gilbert C. J. P. *Carrington Hotel*
Gilbert F. Blacksmith
Gilbert George, *Macquarie View Hotel*
Gillies Mrs. C. *Oxford Hotel*
Glover C. Baker
Gordon G., J.P. Fellmonger
Green T. S. *Moston's Hotel*
Gregory and Co. General Store
Gresley Mrs. E. Grocer
Gunnell P. Boots and Shoes
Hamilton Alexander, *Western Star Hotel*
Handover W. Produce Dealer
Hankin Arthur Teacher Violin
Harper T. E. Auctioneer, etc.
Hasler J. C. Produce Merchant
Hawke E. R., House, Land, and
Commission Agent
Heaydon T. W. Town Clerk
Heane James, Commission Agent, etc.
Henry, Leopold & Co., Sauce
Manufacturers
Hives J. and Son, Cordial
Manufacturers
Holl R. R., jun. Auctioneer, etc.
Howard W. J. *Tattersall's Hotel*
Hunter John and Son, Ltd.,
Boots and Shoes
Husson C. J. Chimney Sweep

Hutchin T. Tinsmith
Inch Miss Millinery School
International Harvester Co.—
A. Macpherson, Manager
Irvine and Brandson, "Dubbo Liberal"
Jacobs J., Secretary School of Arts
Jacobs Mrs. Dressmaker
James G. S. *Gladstone Hotel*
Jamieson R. Carrier
Jelf H., Solicitor and Sec. Mechanics' Institute
Johnson A. Saddler
Kee Lee Fruiterer
Kennedy P. J. *Park View Hotel*
Kent S. *Exchange Hotel*
Kerr A., Furniture Dealer and Carrier
Kingston H. General Store
Lander Studio
Larcombe W. Monumental Mason
Lea Rev. E. Howard (C. of E.)
Leavers Rev. C. W. (C. of E.)
Lee H. Blacksmith
Lees Dr. G. Physician
Lees G. L. General Store
Lewis W. T. Store and Undertaker
Ley W. Stationer and Newsagent
Liddell A. Saddler
Little J. B., Principal Dubbo
Grammar School
Logue and Wallings General Store
Longabardi Maria *Fitzroy Hotel*
Low Hung Wholesale Confectioner
Lyle A., Manager Direct Export
Produce Co.
Lyons Mrs. M. Music Teacher
McClosky A. *Travellers' Rest Hotel*
McCormick J. Confectioner
McCullum W. J. Shoemaker
McDougall L. A., J.P., C.P.S., and
Registrar B.M. and Deaths
McGuinn and McGuinn Solicitors
McIntosh W. Cab Proprietor
McKay Hugh, Machinery Agent—
W. J. Stirling, Manager
Macfarlane A. Baker
McManamey and Jeff Solicitors
McManamey W. F. Solicitor
McNeill Rev. J. C. W. (Pres.)
Macquarie Picnic Race Club—
G. I. Sefton, Secretary
Manchester Unity Hall (The)
Macquarie Rugby Football Union—
N. Hives, Secretary
MANNING T. and M., Pro-
prietors The "Dubbo Dis-
patch" (see Advt.)
Marriott C. Forester
Marsden Miss, Matron Dubbo Hospital
Massey-Harris Co., Ltd.—
T. Knight, Manager
Mitchell James, Hairdresser and
Tobacconist
Monkern Miss Dressmaker
Moore Charles Accountant, etc.
Moore J. H. Dealer
Moore T. J. Butcher
Moseley S. A. and Co., Stationers
and Newsagents
Mumford Bros. Drapers
Mumford and McCready, Nurses.
"Hopetoun" Private Hospital
Mutch J. J. Baker
Nelson R. H. Solicitor
Nicholls F. Cycle Agent
Nicholls W. F. Gunsmith
Nicholson W. T. Poundkeeper
Nightingale J. Machinist
Nolan H. Butcher and Store
O'Brien F. J. Baker
Ower William J. General Dealer
Palmer Bros. Commission Agents
Parish G. Cab Proprietor
Parker B. Carrier
Parker Mrs. E., Labour and
Commission Agent
Permewan, Wright and Co., Ltd.,
Forwarding Agents—J. W. Wallings,
Manager
Phelan Mrs. M. M. *Railway Hotel*
Phillips F. J. General Store
Picard R. E. Hairdresser
Pinnington H. P., J.P. Draftsman
Porter H. S. *Exchange Hotel*
Potts W., Acting Mgr. Bank of N.S.W.
Prescott's Ltd., Auctioneers and
Produce Agents
Pyne Miss Dressmaker
Ruines J. Grocer
Reid J. Contractor
Reid Thomas *Empire Hotel*
Reinolds O. G. Photographer
Riley, Newman and Co., Direct
Export Produce Co.
Ritter Joseph Plumber
Robinson G. *Minore Hotel*
Ryan J. A., J.P. Financier
St. Patrick's Convent of Mercy—
Sister Mary Teresa, Rev. Mother
Salkeld J. J. and Co., Dubbo
Cash Store
Salter Bros. Butchers
Salter E. Butcher
Samuels Martha *Commercial Hotel*
Sawyer J. Honey Merchant
School of Arts—J. Jacobs, Secretary
Schumack Mrs. A. *Talbragar Hotel*
Sefton G. I., J.P., Manager Com-
mercial Bank of Sydney, Ltd.
Sherry J. S. Dentist
Simmons B. Hairdresser
Simms Mrs. A. *Court House Hotel*
Sing On. Fruiterer
Smith E. A., Mgr. Wright, Heaton and
Co., Ltd.
Smith F. Dealer
Smith W. Billiard Saloon
Smith W. Monumental Mason
Smith W. G. Burton, J.P., P.M.
and Warden
SOANE D. MONTGOMERY,
Pharmaceutical and Dispens-
ing Chemist, Talbragar Street
Soane Bros. Painters
Spratt Edwin Saddler
Steadman Charles Fruiterer
Stephens R. and Co. Butchers
Stevens and Co. Brewers
Stevens E. G., Secretary Dubbo
Hospital
Stevens J. S., J.P.
Stewart and Co. Engineers
Stones F. Chemist
Storrier A. *Globe Hotel*
Stroud S. J. Painter
Sung Lee General Store
Sutton and Son Carpenters
Sweetser W., Manager Marcus Clark
and Co., Ltd.
Talbragar Shire—Isaac Roberts, Pres.;
E. J. Stephens, Shire Clerk; M.
Kivran, Shire Engineer.
Taylor A. J. Solicitor
Taylor C. Tailor
Taylor C. H., J.P. Auctioneer
Technical School—E. Campin, Supt.
Terry H. M. Licensed Surveyor
Thomas Mrs. General Store
Tighe J. R., Cabinetmaker and
Undertaker
Tly Lily Contractor
Todd Rev. F. (Meth.)
Toose Cecil Vehicle Exchange
Toose H. T. Draper
Tripp A. Hope Land Agent
Turner Maud G. I. (W. F. B. Turner,
Manager), Chemist

Upton G. Station Master
Utey E. H., J.P. Centennial Sawmills
Utey James Music Depot
Utey Mrs. Refreshment Rooms
Wade J. J. Fruiterer
Wah Yeck and Co. General Store
Walbert A. E. Cycle Agent
Walker Mrs. Talbragar Laundry
Wallace Thomas Blacksmith
Watson C. W. and Co., Watchmakers
Watson A., J.P. Architect
Way George Fruiterer
Weir Joseph Bootmaker
Wellings Miss Gertrude, Teacher
Piano
West A. A. and Co., Stock and Station
Agents
Western Timber Cutters' Association—
J. Lawrence, Sec.
Wetton and Co. Land Agents
Wheeler G. A. Store
Wight Russell Music Store

WILKINS & KENNEDY
Coachbuilders, Saddlers and Har-
ness Makers; and at Coonamble.
Wilkins T., J.P., Coachbuilder and
Saddler
Wilkins W. *Occidental Hotel*
Wilkinson W. B., Commission
Agent, etc.
Williams E. H., Coach and Buggy
Builder
Williams J. B. Bedding Manufacturer
Wing Jang and Co. Drapers
Wilson, De Lauret and Co.,
General and Commission Agents
Wood A. Tyers, J.P. Auctioneer
Woodley Bros., Skin Buyers and
Produce Merchants
Wright, Heaton and Co., Ltd.,
Forwarding Agents
Wright Thomas A., Cheese and
Butter Factory
Yee Lee Contractor
Ying Sing Grocer
Young William McG. Baker

DUDLEY.
106 m. N. Rail to Adamstown,
thence 6 m.
Cain J. Store
Croker Charles Carrier
Deva James Hairdresser
Dudley Coal Co.—
Grahame Thompson, Manager
Gray James Blacksmith
Haddon Mrs. M. A. Draper
Hiles William Carrier
Horsfield Thomas General Store
Jones J. General Store
Jones John Baker
Kenloch James, Supt. Public School
Matchett Fredk., *Royal Crown Hotel*
Merritt S. W. General Store
O'Connor T. *Ocean View Hotel*
Paton J. S. Physician
Rudge George Butcher
Rudge Thomas Newsagent
Young Margaret Postmistress
Young T. P. Hairdresser

DUNDEE.
438 m. N. By rail direct. Nearest
bank, Glen Innes.
Chappell Bros. Woolscourers
Sloman F. J. General Store
Stibbard Mrs. W. Wine Shop

DUNGAREE.
(SEE LEE.)

DUNGOG.

156 m. N. Steamer to Clarence
Town or Morpeth. Banks, Com-
mercial, N.S.W.
Alison and Jones Auctioneers
Alison R. W., J.P.
Atkins William, Builder and
Undertaker
Baker H. M. Tailor
Bank of N.S.W.—J. P. Littlejohn, Mgr.
Booth Charles Fruiterer
Boots John Builder, Contractor
Bosworth B. Builder
Bosworth Robert Tinsmith
Bowker Dr. C. S., J.P., Physician
and Surgeon
Brady Samuel *Bank Hotel*
Brighton Charles Chemist, etc.
Brown Walters, P.M.
Caldwell W. H. Town Clerk
Callaghan R. Saddler
Carlton Thomas, J.P. General Store
Carlton and Abbott Auctioneers
Chapman W. E. E. Hairdresser
Commercial Bank—F. G. Monro, Mgr.
Convent School—
The Sisters of St. Joseph
Counts A. P. Painter, etc.
Cox George Blacksmith
Crawford Frederick Painter, etc.
Dark Mrs. M. A. General Store
Dark S. N. Shire Clerk
Donnelly Arthur D., J.P., C.P.S., and
Registrar B. M. and Deaths
Duffy J. *Royal Hotel*
"Dungog Chronicle" (The)—
W. Bennett, Proprietor
Dungog Co-operative Butter Factory—
G. Searl, Manager
Elliott and Waller Solicitors
Fry Bros. Coach Proprietors
Gabby J. Butcher
Gaul Thomas Boots and Shoes
Grant C. E., Secretary School of Arts
and Secretary A. and H. Assn.
Green W. H. General Store
Griffiths James, Builder and Contractor
Harrman Walter Wheelwright
Henry Herbert Wheelwright
Hook and Mein Solicitors
Hook F. A., J.P.
Hospital—Secretary J. D. Caldwell
Hove Thomas Plasterer
Hunt John Blacksmith
Jones J. A., J.P. Butcher
Jones G. Baker
Kelly G., Fancy Goods and Photographer
King H. E. Saddler
Lanahan Northcott, J.P. Store
Lethbridge O. Dentist
Lethbridge Byron V. Sattioner
Littlejohn J. P., Mgr. Bank of N.S.W.
Lloyd George *Farmers' Home Hotel*
McLaughlin John Tailor
McNamee M. *Court House Hotel*
Marsden E. A., J.P. Physician
Millhouse F. W. Painter
Monro F. G., Manager Commercial
Bank

Baker H. M. Tailor
Bank of N.S.W.—J. P. Littlejohn, Mgr.
Booth Charles Fruiterer
Boots John Builder, Contractor
Bosworth B. Builder
Bosworth Robert Tinsmith
Bowker Dr. C. S., J.P., Physician
and Surgeon
Brady Samuel *Bank Hotel*
Brighton Charles Chemist, etc.
Brown Walters, P.M.
Caldwell W. H. Town Clerk
Callaghan R. Saddler
Carlton Thomas, J.P. General Store
Carlton and Abbott Auctioneers
Chapman W. E. E. Hairdresser
Commercial Bank—F. G. Monro, Mgr.
Convent School—
The Sisters of St. Joseph
Counts A. P. Painter, etc.
Cox George Blacksmith
Crawford Frederick Painter, etc.
Dark Mrs. M. A. General Store
Dark S. N. Shire Clerk
Donnelly Arthur D., J.P., C.P.S., and
Registrar B. M. and Deaths
Duffy J. *Royal Hotel*
"Dungog Chronicle" (The)—
W. Bennett, Proprietor
Dungog Co-operative Butter Factory—
G. Searl, Manager
Elliott and Waller Solicitors
Fry Bros. Coach Proprietors
Gabby J. Butcher
Gaul Thomas Boots and Shoes
Grant C. E., Secretary School of Arts
and Secretary A. and H. Assn.
Green W. H. General Store
Griffiths James, Builder and Contractor
Harrman Walter Wheelwright
Henry Herbert Wheelwright
Hook and Mein Solicitors
Hook F. A., J.P.
Hospital—Secretary J. D. Caldwell
Hove Thomas Plasterer
Hunt John Blacksmith
Jones J. A., J.P. Butcher
Jones G. Baker
Kelly G., Fancy Goods and Photographer
King H. E. Saddler
Lanahan Northcott, J.P. Store
Lethbridge O. Dentist
Lethbridge Byron V. Sattioner
Littlejohn J. P., Mgr. Bank of N.S.W.
Lloyd George *Farmers' Home Hotel*
McLaughlin John Tailor
McNamee M. *Court House Hotel*
Marsden E. A., J.P. Physician
Millhouse F. W. Painter
Monro F. G., Manager Commercial
Bank

Moore Bros. Builders
Osmond L. Fruiterer
Pile Dentist
Piper E., J.P. and Coroner
Redman A. Builder and Contractor
Redman Mrs. M. Grocer
Robinson A. Painter
Ross W. General Store
School of Arts—C. E. Grant, Secretary
Skillen and Co., General Store
and Butter Factory

Skillen W. O., J.P.
Stuart James Tinsmith
Taylor R. Cordial Manufacturer
Tierney J., Wheelwright and Under-
taker
Walker George, J.P. Miller
Walker K. Miller and Baker
Webber James Boots and Shoes
Welsh James Coach Proprietor
Williams A. Station Master

DUNGOWAN.

302 m. N. Rail to Quirindi or
Tamworth, thence coach. Nearest
bank, Tamworth
Albertson W. A. Blacksmith
Davidson F. R. Blacksmith
Kelly and Henry Butchers
McGrath John F. *Dungowan Hotel*
Rock Charles W. General Store
Waters F., Blacksmith and
Wheelwright

DUNOON.

445 m. N. Steamer to Lismore, or
rail to Tenterfield, thence coach.
Burgess W. Plumber
Friedman A. Store
Henderson W. Blacksmith
King H. Butcher
Langley Thomas Hairdresser
White William Baker

DURAL.

26 m. W. Rail to Parramatta,
thence coach. Nearest bank,
Parramatta.
Blackmore Storekeeper
Fishburn Bros. Blacksmiths
Hawkins Miss B. General Store
Kentwell A. Store and Newsagency
Thompson Fred (Kenthurst),
General Store
Thompson Mark General Store

EASTERN CREEK

20 m. W. Rail to Rooty Hill,
thence 14 m.
Lennane John Builder
Walker J. Road Contractor

EAST GRETA.

1214 m. N. By rail direct. Nearest
bank, West Maitland.
Besley James Plumber
Boots Mrs. S. Newsagent
Cantwell Thomas Greengrocer
Cartwright Mrs. E. Grocer
East Greta Coal Mining Co., Ltd.
East Greta Colliery—A. Thomas, Mgr.
Griffith John Grocer
Walters Aaron Grocer
Walters Arthur Butcher
Wilkinson Mrs. E. Grocer
Wood Richard *East Greta Hotel*

EAST HILLS.

See also Bankstown (Suburban Section)
16 m. S. Rail to Rookwood, bus
3 m. to Bankstown, thence 4 m.
Bell Jos. Blacksmith
Clarke W. H. Saddler
Neville William Grocer
Sandfoss August Baker
Schupp H., Land Agent and Secretary
School of Arts
Spence James R., General Store and
Newsagent

EAST RALEIGH.

360 m. N. Steamer to Bellinger Heads. Nearest bank, Bellinger. Bellinger Central Co-operative Butter Co., Ltd.—F. R. H. Baker, Sec. Cook F. Blacksmith Hunter Bros. Store Mann William E. Hotel Pike E. D. and So. Sawmills Smith and Moran Sawmills

EATONSVILLE.

360 m. N. Steamer via Grafton.

EDEN.

210 m. S. By steamer direct; or rail to Cooma, thence coach. Court Petty Sessions, Bega Quarter Sessions. Bank N.S.W.—R. H. Cook, J.P., Mgr. Barlow J. P., J.P. Auctioneer Berkery E. Blacksmith Brandt A. Architect and Builder Brown E. Saddler Cock P. W. Blacksmith, etc. Crichton Mrs. Commercial Hotel Davidson Boyd, Port Inspector Sheep and Cattle Davies Captain, Harbour Master and Pilot Davis E. A. Hairdresser Diversi L. F. Produce Merchant Downton C. Agent I.S.N. Co. "Eden Observer" (The)—J. Morgan Proprietor

Eden Progress Association—F. J. Keon, Secretary Eden Convent School—Sisters of St. Joseph

Eden Tourist Bureau—G. R. Phillips, Secretary Exhibition Society—J. H. Brown, Sec. Greig A. S. Boatbuilder Haugh J. Great Southern Hotel Hines J. Timber Merchant Hopkins Mrs. Butcher Howard M. Store Hutchinson W., Supt. Public School Hyde A. B. Grocer Keon F. J., J.P., Valuer and Commissioner for Affidavits

Latchfield H. Postmaster McIntosh W. H. Photographer McKay Christina Baker Martin J. H., J.P. Coroner Mathieu A. Landscape Gardener Morgan James, Newspaper Proprietor Muller Otto Piano Repairer Peterson John Boardinghouse Phillips Bros. Auctioneers, etc. Pike Mrs. James Hotel Australasia Rabinovitz J. General Store Ramsay T. J. General Store Robertson W. A., Skin Buyer and Timber Merchant

Rogers P. E. Solicitor Ryder W. Accountant School of Arts—W. Scott, Secretary Shaw —, P.M. Sheehy Leo Maurice, Proprietor

"Twofold Bay Magnet" Sheehy P. M., J.P. Valuer Shelly and Co. General Agents Solomon, Ltd., General Store and Agents for I.S.N. Co. Stafford William Brickmaker Stanford H. W., C.P.S., and Registrar B. M. and Deaths Strickland G. Baker, etc. Thompson D. R. Physician "Twofold Bay Magnet" Newspaper—L. M. Sheehy, Proprietor

Wellings Henry Painter Wright F. Butcher Young and Plumb Blacksmiths, etc.

EGLINTON.

140 m. W. Rail to Bathurst, thence conveyance 4 m. Nearest bank, Bathurst.

ELLALONG.

144 m. N. Rail to Cessnock, coach thence. Nearest bank, Cessnock. Allen Mrs., Postmistress and Wine Shop Bridge Joseph Wine Shop Byrnes A. A. Butcher Caban Robert, Builder and Contractor Chapman Charles Undertaker Gould Bros. and Co. Saw Mills Ling Benjamin Store Phillips P. Blacksmith Snape R. J. Storekeeper

ELLENBOROUGH.

306 m. N. By N.C.S.N. Co's steamer. Nearest bank, Port Macquarie Henry Robert, Travellers' Rest Hotel

ELSMORE.

452 m. N. Rail to Glen Innes or Inverell, coach thence. Nearest bank, Inverell. Burke David E. Blacksmith Eshman Annie C. Fruiterer Elsmore Tin Sluicing Co.—F. H. Brown, Manager Elsmore Valley Tin Prospecting Syndicate (no liability)—A. Blope, Secretary Mahady Mary .. Belmore Arms Hotel Moore George Fruiterer Murray Mrs. M. M. Newsagent Penberthy Bros., General Store, Butchers

ELTHAM.

(LATE MAYFIELD.) 399 m. N. By N.C.S.N. Co's steamer to Lismore, thence by rail direct 10 m., Grafton-Tweed line. Nearest bank, Lismore. Betts John Blacksmith Ginger Percy Carter Lane W. C. Store Maher S. W. Butcher Mountfield J. V. Mayfield Hotel Javey Alfred L., Railway Station Wright James A. Grocer Wright Percy J. Butcher

EMMAVILLE.

463 m. N. Rail to Deepwater, coach thence. Bank, N.S.W. Court Petty Sessions, Glen Innes Quarter Sessions. Andrews A. G. Sec. Hospital Baker Mrs. H. Fancy Goods Bailey W. Poundkeeper Bourke Hill Tin Dredging Co.—J. J. Hunter, Manager Britz Edward, J.P. Blacksmith Buching Bros. Auctioneers, etc. Caird Maxwell and Co. Ore Buyers

Casey W. C., Manager Bank N.S.W. Cassidy G. Central Store Cavanagh G. Blacksmith Chandler T. and A. Coroners Chandler T., J.P. Assayers Clausen Mrs. H. V. Fruiterer Colditz Thomas Saddler Colley Arthur Painter Commonwealth Sluicing Co.—Alex. McGilivray, Manager Conley F. D. Builder Convent School, Sisters of Mercy—S. M. Teresa, Rev. Mother Coughlan W. Bricklayer Coursing Club—T. S. Davidson, Sec. Cubis George, Tattersall's Hotel, and Coach Proprietor Davidson Robert Draper, etc. Donohue H. James Blacksmith East W. Bicycle Agent Elsie Tin Dredging Co.—J. Bennett, Manager

Emmaville Argus

Published
Every Thursday Morning.

Subscription:
3/- PER QUARTER,
in advance.

J. P. ROCHE,
Proprietor.

Evans Bert Watchmaker Ferris D. Tailor Fisher E. A. Cordial Manufacturer Foley John General Store Fraser Geo., Royal Hotel, and Mail Contractor Fraser Hector Cycle Agent Fraser Mrs. J. Milk Vendor Fraser James, Traction Engine Carrier Frewin Rev. George D. (C. of E.) Great Britain Sluicing Co. Gregg Fredk. Draper Grills J. Photographer Gross F., Fruiterer, Wine, etc., and Sec. Emmaville Common Trustees Gunstan G. A. Club Hotel Gunstan James, Miners' Arms Hotel Hospital—A. G. Andrews, Sec; Miss Blanche Lee, Matron

Hutton George Produce Store Jekyll Bros. Butchers Jekyll George, Cricketers' Arms Hotel Jobson Leslie T. Photographer Jockey Club—F. Gross, Secretary Jobson P. E. Bicycle Repairer Kelly W. A. C.P.S. Kong War Tiy Produce Merchants Kunn Sing Chong General Importer McGilvery A. Butcher McLennan Miss Matron Hospital McLennan G. Hairdresser Martin W., Postmaster, and Reg. Births, Marriages and Deaths

Milne H., Sec. Mining Institute, and Supt. Public School Montgomery Mrs. Australian Hotel Musco Allan Physician Musgrave John Grocer and Baker Naismith Mrs. Fancy Goods Naismith S. Chemist Nugent P. and T. Blacksmiths O'Donnell D. M. General Store O'Hara S. Milk Vendor Phillips Robert J. Fruiterer Petherick E. G. Dentist Reid Charles Engineer Reid J. H. Tin Buyer Richardson W. Bootmaker

ROCHE J. P., Proprietor "The Emmaville Argus" (See card advt.)

Rummery Mrs. S. Restaurant Royal Music Hall—Geo. Fraser, Prop. Scherf C. Builder Schumacker G. A. Saddler Simpson Mrs. E. A. Fruiterer Smiers Rev. Father (R.C.) Smith Havelock, Mining Representative Straw John W. Contractor Sung Kunn Loong General Store Tennis Club—T. S. Davidson, Sec. Truscott Bros., Bakers and General Store

Vegetable Creek Medical Fund—P. Gross, Secretary Venardo, Aroney and Co, Oyster Saloon Williams Fred. Hairdresser Wood A. Coach Proprietor Y. Water Tin Dredging Co. Yee Lee and Co. General Store Young Harry General Store Yow Charley F. Draper

EMU PLAINS.

30 m. W. By rail direct. Nearest bank, Penrith. Ah Quong Market Gardener Anderson Daniel Orient Hotel Cattell Walter Fruit Merchant Colless Bros, Farmers and Dairymen Emm Gravel and Prospect Road Metal Co., Ltd. Evans Thomas, General Store and Baker Forsyth George, Farmer and Dairymen Hessel-Hall Rev. Aplarist Houston Rev. R. L. (C. of E.) Johnsen Richard, Station and Post Master

Kerry Bros. Blacksmiths King Jacob Fruit Merchant Lee Thomas General Store Lucas William Fruit Grower Magrath Bros. Woollscourers Poll Mrs. General Store Progress Association—S. H. Walker, Secretary Sheppard R. W. Fruitgrower Simpson James .. Supt. Public School Spence William Fruitgrower Stone Crushing Works—L. Litten, Manager Turnbull A. Contractor Walker Geo. and Sons, Fruit Merchants

ENNGONIA.

568 m. W. Rail to Bourke, thence coach. Nearest bank, Bourke. Campbell Mrs. Confectioner Hymann Bros. General Store Lack James Grass Hut Hotel Webster H. Post Office Hotel

ENNIS.

251 m. N. By steamer, via Port Macquarie. Nearest bank, Port Macquarie.

EPPING.

(SEE DUNDAS, SUBURBAN DIRECTORY.)

ERINA.

54 m. N. Rail to Gosford. Nearest bank, Gosford. Aldrick Mrs. A. General Store Campbell Mrs. R. (Terrigal) .. Store Craft J. H. Blacksmith Duckers Mrs. H. General Store Howard G. Sawmills Howard W. Sawmills Moir Henry General Store Wilson George Henry, General Store and Baker

ESKDALE.

(WILLIAMS RIVER.) 123½ m. N. Steamer from Newcastle. Nearest bank, Raymond Terrace.

ESROM.

147 m. W. Rail to Bathurst. Nearest bank, Bathurst. Fitzgerald John, Travellers' Rest Hotel

ESSINGTON.

154 m. W. Rail to Brewongle, thence coach 18 m. Sewell E. M. and Co. Grocers West V. Grocer

EUABALONG.

351 m. W. Rail to Condobolin, thence coach four times a week. Cabot Mary Royal Hotel Curtis E. B. Euabalong Hotel Deas William General Store Grey John General Store Lewis Joseph Butcher Thompson R. W. Bicycle Agent

EUCHAREENA.

(SEE WARNE.)

EUGOWRA.

246 m. W. Rail to Borenore, coach thence. Nearest bank, Forbes. Archer William Baker Ashcroft John Store Austin William, Eugowra Hotel, etc. Devine M. J. Butcher Hosea George A. Store Irvine James Butcher Kirby Lawrence General Store Langford H. J. Blacksmith Marks Charles Saddler Mitchell F. M. Chemist Moss W. Sawmills Noble and Telford Auctioneers Stanley O. Commercial Hotel Vincent H. W. Baker

EUMUNGERIE.

305 m. W. Ashe A. E. Store

EUREKA.

374 m. N. By N.C.S.N. Co's steamers. Nearest bank, Byron Bay. Clarke J. H. Carrier

EURIOWIE.

1,440 m. W. Via Broken Hill or Tarrawingie. Nearest bank, Broken Hill. Grey George W. General Store Shaw W. J. Royal Mail Hotel

EUROBODALLA.

264 m. S. Steamer to Moruya, thence 6 m. Nearest bank, Moruya. Baldwin J. Dairy Farmer Bishop W. Dairy Farmer Coman W. M. Dairy Farmer Duncan James Dairy Farmer Hutchings A. Cheesemaker Irving David Dairy Farmer Storman Michael, jun. Carrier Taylor J. Dairy Farmer

EUROKA.

Jeffrey I. Store

EUSTON.

646 m. S. Rail to Hay, coach to Balranald, thence 55 m. Nearest bank, Balranald. Armour Mrs. A. Baker Finegan T., Storekeeper and Hawker Gull William R. Hawker Heritage Mrs. J. Baker Leslie W. J., Timber Merchant and Contractor McDonnell P. Blacksmith McLeod R. S. General Store Medley G. J., Royal Hotel, and Agent Massey-Harris Co., Ltd. Rockett Wm. J. General Store Shaller F. J. Euston Hotel Thomas James Butcher Thomson William Butcher

EXETER.

93 m. S. Rail direct. Alley P. V. Store Collins' Colliery Greason Robert Butcher Salkeld W. Baker, etc. Smith Charles Blacksmith

FAILFORD.

109 m. N. Rail to Hexham, coach thence. Nearest bank, Taree. Breckenridge John and Sons, General Store and Sawmills

FAIRFIELD.

18 m. S. Rail direct. Fleming Mrs. General Store Konemann C. Blacksmith Howard E., Wood and Coal Merchant Latty James Boat Proprietor Richardson J. P. House Agent Sims Herbert Railway Hotel Sweeney E. Woollscourer Symons and Co. Pottery Works Wheatley M. A. Grocer Wheatley Roy, Stationer and Fruiterer Willis C. Secretary School of Arts

Engineers and Bicycle Manufacturers.



The Leading Engineers, Contractors, Bicycle Makers,
and Machinery Agents in the West.

J. JOHNSON & SONS, Lower Lachlan Street. FORBES.

FAIRY HILL.

380 m. N. Via Casino.
Farrell Jeremiah Hotel

FAIRY MEADOW (SEE CRAMSVILLE.)

FARLEY.

126 m. N. Rail direct. Nearest
bank, West Maitland.
Baldwin C. Homeville Hotel
Dallas Mrs. R. Storekeeper
East Greta Colliery Co.
Farrell Joseph Butcher
Hogan Thomas Rutherford Hotel
Markham Mrs. M. Storekeeper
Rourke P. Dairyman
Rutherford Coal Co.
South Greta Colliery Co.—A. J. Millar,
Manager
West Greta Coal Co.

FASSIFERN.

88 m. N. Rail direct.
Northumberland Colliery—
F. R. Croft, Proprietor

FAULCONBRIDGE

40 m. W. Rail direct.
Stratton Mrs. Dairy

FEDERAL.

380 m. N. Steamer to Byron Bay
or Lismore, rail to Eltham,
thence conveyance. Nearest bank,
Bangalow.
Butler John Blacksmith, etc.
Chalmers W. Saddler
Charter and Campbell Butchers
Creighton Alex. Blacksmith
Lewis Mary E., Post Office and Store

FERNMOUNT.

288 m. N. By steamer direct,
Bank, Commercial.
Baker Bros. General Store
Barden James Blacksmith
Boultonwood Bros. Printers
Field Frederick Baker
Hughes F. Fruiterer
McLean P. O. Tailor
Pollock John Cordial Manufacturer
Shea Denis Blacksmith

Tyson A. Butter Factory
Tyson Francis Cordial Factory
Tyson George Imperial Hotel
Walker A. J. Butcher

FIFIELD.

326 m. W. Rail to Trundle, thence
coach. Nearest bank, Trundle.
Bourke Edward Hotel
Lowe Thomas Blacksmith
Young John General Store

FIGTREE.

(NEAR UNANDERRA.)
50 m. S. Rail to Wollongong, 1 m.
thence. Nearest bank, Wollon-
gong.
Aberton Thomas Blacksmith
Clark George, Couch Proprietor and
Mount Ketra Hotel
Dobinson Joseph General Store
Hickman John Pig Tree Inn Hotel
King Thomas Hawker
Staff Bros. Butchers
Thomas Thomas General Dealer
Webb George, General Store and
Post Office

FINLEY.

454 m. S. Rail direct, via Narran-
dera. Court Petty Sessions,
Deniliquin Quarter Sessions.
Beasley F. Cordial Maker
Clarke Rev. Father Owen (R.C.)
Clifford Michael J. Postmaster
Close J. T. Blacksmith
Crawford Rev. T. S. (Pres.)
Dalton G. Tuppall Hotel
Downie William Blacksmith
Dykes Rev. J. (Meth.)
Farmers' and Settlers' Progress Assn.
Finley Coursing Club—
J. Canning, Secretary
Fleming Rev. Father (R.C.)
Gedye Bros. General Store
Gee Sing C. Greengrocer
Grimham John, Blacksmith and
Auctioneer
Hilson and Jeffries General Store
Hoyle and Co., "Free Press"
Jenson L. and Co. General Store
Jones Evan, Wheat Buyer and
General Agent
Kerin Dennis T. Station Master
Lewis R. J. Bootmaker
Malone James Butcher and Baker

Murphy M. J. Terminus Hotel
Pittock John Supt. Public School
Sutton Robert Saddler
Tindale Wm. Murray Inn Hotel
Tongs V. Dealer
Verso Rev. (C. of E.)

FIVE MILE CREEK. (SEE RUGBY.)

FORBES.

202 m. W. Rail direct. Banks,
A.J.S., Commercial, N.S.W.,
Union, and Australasia. Courts
of Quarter and Petty Sessions.
Addison P. J., Manager Commercial
Banking Co. of Sydney, Ltd.
Albion Mercery Co.—A. Weeks,
Manager
Allen Sarah Royal Hotel
Allen Bros. Butchers
Andrew P. Refreshment Rooms
Austin Alfred Contractor
A.J.S. Bank, Ltd.—E. T. Blanche,
Manager
Bailey Bros., Auction Rooms and
Furniture Dealers
Bank of Australasia—W. R. Collie,
Manager
Bank of N.S.W.—J. W. Broughton,
Manager
Barker Richard Draper
Bates J. H. Architect
Bell I. S. Bootmaker
Benevolent Society—
Mrs. C. E. McLenn, Secretary
Berger D. Draper
Black Alexander, General Storekeeper
Black George Butcher
Black I. Wood Yard
Blackland H. Hairdresser
Bollinger A. G. F. Watchmaker
Boon W. G. Carrier
Borssum Mrs. Dressmaker
Boyne A. E. Watchmaker
Brackett E. W. Albion Hotel
Broadbent Percy Physician
Broderick G. T. H. Solicitor
Brooke W. and Sons, "The Forbes
Times"
Broughton J. W., Manager Bank of
N.S.W.
Buckland C. O. Tailor
Caledonian Society—
Douglas Hutchinson, Sec.
Cameron W. Stationer
Catts P. Produce Dealer
Chapman A. W. District Surveyor

Cheesman F. T., Land Agent and
Draftsman
Chesher T. G., South Forbes Hotel
and Butcher
Chong Bros. General Store
Churchward and Blundell Bakers
Civilian Rifle Club—Percy Ford, Sec.
Clark T. P. Flour Miller
Clifford C., Empire Hotel and
Livery Stables
Clifford E. Billiard Saloon
Coffey W. J. Tailor
Cohen T. W., J.P., C.P.S., and Regis.
B.M. and Deaths
Coles J. F. and Co. Auctioneers
Collie W. R., Mgr. Bank of Australasia
Commercial Banking Co. of Sydney,
Ltd.—P. J. Addison, Manager
Coursing Club—George Piggis, Sec.
Cricket Association—C. Gaggis, Sec.
Croft H. Terminus Hotel
Croft H. V. Gladstone Hotel
Curry H. Boots and Shoes
Davis A. Blacksmith
Davis Austin J. Bridge Hotel
Delohery H. C. Physician
Dempster F., J.P., Commission Agent
Donaghey J. Ironmonger
Doris and Son Bakers
Dunn Thomas Blacksmith
Dunne Thomas Victoria Hotel
Dunne T. P. Agent
Dunstan Rev. J. (C. of E.)
Dutton J. Terminus Hotel
Eddy G. Cordial Manufacturer
Elliott H. Confectioner
Emmett E. Boots and Shoes
Fairham A. W. Refreshment Rooms
Farmers' and Settlers' Association—
C. Burton, Secretary
Farrand W. W., Sec. School of Arts
Ferguson H. D. Dentist
Field J. Livery Stables
Flannery J. J. Tattersall's Hotel
Fletcher J. W., J.P. Coroner
Flint T. Poundkeeper
Fogarty Michael Commercial Hotel
Forbes Co-operative Dairying Co.—
R. Stirling, Secretary
Forbes Golf Club—S. J. Hill, Secretary
Forbes Gun Club—J. Y. Hudson,
Hon. Sec.
Forbes Hospital—J. H. Bates, Sec.;
Miss C. E. George, Matron
Forbes Jockey Club—N. A. Read, Sec.
Forbes P.A. and H. Association—
N. A. Read, Secretary
Forbes Picnic Race Club—S. J. Hill,
Secretary
Forbes Rifle Club—G. F. Cochran,
Secretary
Forbes Skating Rink—
Moore and Phillips, Proprietors
Ford S. P. Commission Agent
Gardner F. W. Coachbuilder
Garnsey W. K., sen., Stock and
Station Agent
Gaynard Cashmer Vigneron
Gleghreest M. J. Solicitor
Gleghreest Alexander Globe Hotel
Gilder P. A. The Vandenberg Hotel
Girdham J. Livery Stables
Goddard Mrs. C. E. Stationer
Goddard John Fruiterer
Gorman George Saddler
Gorman Mrs. Registry Office
Green Mrs. Alex., Refreshment Rooms
Green Mrs. Ellen Fruiterer
Grinstead E. J. Newsagent
Hall A. S. Licensed Surveyor
Hall Henry Tinsmith
Harris John Boots and Shoes
Harrison Mrs. A., Refreshment Rooms
Harrison Walter E. Tinsmith

Hasemer W. Brickmaker
Heinke F., Proprietor Motor Launch
"Lachlan"
Herring H. C., Chief Draughtsman
and Land Board
Hill Bros., Bakers and General Store
Hotelkeepers' Association—
F. Dempster, Secretary
Howe F. Photographer
Hudson W. F. and Co., Stock and
Station Agents
Hudson J. Y. Insurance Agent
Hunt T. A., General and Produce Store
Hunter and Phillips General Store
Hurrett M. Lampmaker, etc.
Hurrett Miss Dressmaker
Hutchinson G. F., J.P., Australia
Hotel
Hyndes Mrs. Nurse
Irwin W. Shoemaker
Jemalong Shire Council—Moses Brown,
Pres.; T. Lozell, Shire Clerk; A.
J. Booth, Shire Engineer
Jennings C., Police Magistrate and
Warden
Johnson J. & Sons
General Engineers, Cycle Builders
and Repairs and Agricultural
Machinery Merchants. (See Advt.)
Johnstone Rev. A. H. (Meth.)
Jones C. A. Manager Union Bank
Kelly Miss M. E. Fruiterer
Kerr E. M. Butcher
Kevin E. J. Chemist
Kevin F. Dentist
Kue Miss Costumiere
Lachlan G.M. Co.—A. J. Dunstan,
Manager
Lachlan Rugby Football Union—
J. Cusack, Secretary
Lamrock W. S., Managing Law Clerk
Lane L. Soap Manufacturer
Lancrye A. Jemalong Sawmills
Lee M. General Store
Loring J. W. Postmaster
Lorley F. Fruiterer
Luthje W. E. Undertaker
Lynch John E. Lynch's Hotel
McAuliffe Rev. Dean (R.C.)
McBride T. S. Boots and Shoes
McDonnell E. P., J.P. Physician
McKenzie W. H. Tailor
McMahon J. Dairyman
Maitland A. Licensed Surveyor
Mallouk A. H. Draper
Manson J. and Co., Drapers and
Tailors
Marron and Vincent, Cordial Works
and Brewers
Marshall D. Carrier
Martin James and Co., Agricultural
Machinery
Marlin and Twist Builders
Meadowbank Machinery Co.—
J. P. Corbett
Meldrum R. W. Licensed Surveyor
Melonas and Co., Refreshment Rooms
Mills J. W. Council Clerk
Moloney D. J. Solicitor
Morris A. O. Hairdresser
Morrison James Accountant, etc.
Morrow George Federal Hotel
Morton J. Sawmills
Murphy J. and Co. Station Agents
Murphy and Lozell, Stock and
Station Agents
National Tailoring Co.—
S. E. Pedrich, Manager
Nelson A. D. H. Draughtsman
Newham C. H., Grocer and Fruiterer
Officer H. and Co. Land Agents
Officer R., J.P. Land Agent

O'Halloran H. V. Solicitor
O'Shannassy P. Forbes Hotel
Patterson F. H. Blacksmith
Peacock H. Plumber
Pepper Mrs. Fruiterer
Peters F. Coachpainter
Pettitt E. T. Coach Builder
Phillips H. J. Metropolitan Hotel
Powell Thos. H., Hairdresser and
Billiard Saloon
Quong Lee General Store
Rae W. A. Licensed Surveyor
Rath F. and Co. Coach Builders
Rath H. Inspector Nuisances
Rath J. Baker
Rath G., Produce and Furniture
Dealer
Read G. A., Wool and Produce
Merchant
Read N. A., Stock and Station Agent
Reynold J. B. and Sons, Flour and
Sawmills
Reynold J. B., J.P.
Reynold R. E. B. Solicitor
Reynolds J. Boots and Shoes
Richardson E. E. Post Office Hotel
Richie Mrs. Refreshment Rooms
Robinson J. Solicitor
Rogerson H. Monumental Mason
Sanders J. Manager Gasworks
Sayers Miss Dressmaker
School of Arts—W. W. Farrand, Sec.
Seward P. Saddler
Shanahan J. Livery Stables
Sherrington W. Brickmaker
Short Alfred Public Accountant
Singer Manufacturing Co., Ltd.
Skinner J. Inspector of Schools
Smith and Tensdale Blacksmiths
Smith S. S., Printer and Proprietor
"Forbes Gazette"
Spencer J. W., Travellers' Rest Hotel
Stirling R., J.P. Estate Agent
Stone F. W. House Painter
Stone R. Carpenter and Builder
Street F. Agent
Styche A. F. Watchmaker
Sullivan J. Carter
Sweet F. B. Dentist
Tennis Club—O. H. Stanley, Secretary
Thomas J. and W. General Store
Thomson G. J., Builder and
Undertaker
Toohey J. Livery Stables
Tooth R. Railway Station Master
Tozer Thomas Fruiterer
Tuohy J. Wine Depot
Twoood W. F., Produce and General
Store
Underwood D. F., Waterworks
Engineer
Union Bank—C. A. Jones, Manager
Venables E. W. and Co. Engineers
Walkden Basil Livery Stables
Wallace A. Club House Hotel
Walsh J. J. Supt. Public School
Weaver Edward and Co., Stock and
Station Agents
Webb J. Butcher
Webster H. Hairdresser
Whelan and Gilcrest Solicitors
White B. P. and Co. I.X.L. Stores
Willson Alfred Hairdresser
Wiltshire A. P. Rabbit Inspector
Wills T. J. Licensed Surveyor
Woods F. M. Chemist
Wright, Heaton and Co., Ltd.,
Forwarding Agents
Wyndham A., Fruit Tree Nurserymen
Wyndham Stanley C., Grocer and
Furniture Dealer
Young C. H. Produce Store
Young J. P. Cabinetmaker

Rowston & Boyd

AUCTIONEERS,

LAND, STOCK AND STATION AGENTS,

Fortnightly
Stock Sales.

 Ganmain and Coolamon.

Properties Bought, Sold, and Valued for Probate, &c.

Cash Buyers of Wheat, Haystacks, etc.

FORD'S BRIDGE.

548 m. W. Rail to Bourke, thence coach 40 m. Court Petty Sessions, Bourke Quarter Sessions, Hanns H. *Salmon Ford's Hotel* McLellan Alexander ... General Store

FOREST REEFS.

186 m. W. Rail to Milthorpe, coach thence. Nearest bank, Milthorpe.
Halley Patrick General Store
Harris W. D. General Store
Hill W. T. *Royal Hotel*
McCauley W. Butcher and Baker
McKenna William ... Commission Agent
McKenzie Charles ... General Store
Slattery Patrick ... *Forest Reefs Hotel*
Tait and Hooper Bakers
Wenban A. Wheelwright

FORSTER.

109 m. N. By sailing vessel or steamer direct. Nearest bank, Nabiac.
Bowers C. *Forster Hotel*
Breckenridge Mrs. M. W. Baker
Breckenridge R. R. General Store
Breckenridge S. Contractor
Burgess W. Blacksmith
Ehlefeldt A. V. and Sons, Bakers
General Store
Hardy Mrs. J. Fruiterer
Miles Henry, Jun. Shipbuilder
Miles J. and T. Sawmills
Shah G. M. Store
Thompson Miss M., Dressmaker, etc.
Underwood James Butcher

FORSTER (NORTH)

(SEE TUNCURRY.)

FREDERICKTON.

314 m. N. By steamer direct. Nearest bank, Kempsey.
Austin C. G. General Store
Blight George Builder
Brenton Miss A. Fruiterer
Chapman Bros. Store
Cheers and Young Butchers
Cheers P. E. Agent
Davis George Blacksmith
Debenham Edward ... General Store
Debenham Fred and E., Butcher Factory and Refrigerating Works

Dunn Mrs. John F., *Post Office Hotel*
Gersbach P. Fruiterer
Hogan and May Blacksmiths
Hughes W., Fruiterer and Fancy Goods
Jeffery George A. ... Store and Baker
Johnston James Auctioneer
Knauer George Saddler
Knauer John and Peter ... Graziers
Miles Benj. Fruiterer
Orr Mrs. Fancy Goods, etc.
Parkins George, Builder and Contractor
Rowe Mrs. J. G. Undertaker

FROGMORE.

246 m. S. Rail to Binalong, coach thence. Nearest bank, Burrowa.
Boyd John General Store
Cassells William ... *Frogmore Hotel*
Channon Henry General Store
Chudleigh J. G. Butcher

FULLERTON.

172 m. S. Rail to Crookwell, coach thence, 20 m. Nearest bank, Crookwell.
Smith John Martin Blacksmith
Wong Sat General Store

GALLAH.

Via Hay.

GALLYMONT.

(LATE GALLEY SWAMP.)

108 m. W. Rail to Mandurama, thence coach, 8 m.
Hardwick Mrs. G. Fruiterer
Strong S. General Store

GALONG.

218 m. S. Rail direct. Nearest bank, Harden.
Coffey A. *Galong Hotel*
Killick George A. General Store
Noble James Butcher
Williams and Dunley Blacksmiths
Williams J. S. Blacksmith

GALSTON.

30 m. W. Rail to Parramatta, thence coach, or via Hornsby (Milson's Point line), rail direct, 18 m.
Black Frederick ... Coach Proprietor
Blackmore H. General Store

Davis Vincent Hawker
Fishburn James A. Blacksmith
Harvey E. Commission Agent
Hastie Mary Fancy Goods
Thompson Mark General Store

GANMAIN.

325 m. S. Rail direct. Bank of N.S.W.
Ashwood and McDonald, General Store
Bank of N.S.W.—J. Jagoe, Manager
Barr and Lynam Butchers
Bartholomew M. F. Grocer
Burns Robert D. Blacksmith
Bull and Trevitt Dentists
Confoy H. Hairdresser, etc.
Convent School—The Presentation

Nuns
Cooney L. *Ganmain Hotel*
Cutts George W. Store
Dale B. F. Supt. Public School
Fisher F. A. Baker
Furlong F. C. Bicycle Agent
Ganmain Tennis Club—J. Morphy, Sec.
Griffin Rev. Father D. (R.C.)
Guest Leslie Bootmaker
Holland S. Saddler
Hudson E. T. Postmaster
Lynnam and Ceely Auctioneers
Lynnam James General Store
Massey-Harris Co., Ltd.
Moore and Bell Bakers
Moore and Kelly, Auctioneers and Commission Agents

Moore D. J. Fruiterer
Moore E. J. *Royal Hotel*
Morphy J. J. Station Master
O'Regan John J. Tailor

ROWSTON AND BOYD, Auctioneers, Land, Stock and Station Agents (see Advt.)

Rowston W. H., Machinery Agent, etc.
School of Arts—S. Wright, Secretary
Walkerdon Enoch Brickmaker
White George G. Wheelwright
Wright W. Fruiterer

GARAH.

446 m. N. Rail to Moree, thence coach. Nearest bank, Moree.
Carver B. T. *Garah Hotel*
Williams Daniel General Store

GARANGULA.

240 m. S. Rail to Murrumburrah, thence coach, 17 m.

F. A. BROWNE,

PRODUCE MERCHANT, AUCTIONEER, AND STOCK
—AND STATION AGENT,—

GERMANTON.

CHAFF, OATS, HAYSTACKS, AND OTHER PRODUCE BOUGHT FOR CASH.
TOWN CARTING DONE. WOOL, SKINS, & HIDES BOUGHT.

Agent for WRIGHT, HEATON & CO.

GARRA.

226 m. W. Rail to Molong, thence 6 m. Nearest bank, Molong.
Fleeting W. Blacksmith

GENTLEMAN'S HALT.

45 m. W. Steamer or rail to Peat's Ferry, thence 7 m.
Cox W. Boatbuilder and Store
Kelly J. Tobaccoist

GEORGE'S PLAINS.

152 m. W. Rail direct. Nearest bank, Bathurst.
Barnes James General Store
Hobbs E. Blacksmith
Matthews Alex., *George's Plains Hotel*
Mutton Miss A. General Store
Rutter W. Mail Contractor

GERMAN CREEK

338 m. N. By steamer direct. Nearest bank, Ballina.

GERMANTON.

378 m. S. By rail direct via Culcairn. Bank, Commercial. Court Petty Sessions, Albany Quarter Sessions.
Badewitz F. W. Blacksmith
Barnett T., Manager Commercial Banking Co. of Sydney, Ltd.
Bean Rev. J. (C. of E.)
Bennison P. S., Wheatbuyer and Agent
Brovman I. J. General Store
Browne F. A., Produce Merchant, Auctioneer and Agent (see Advt.)
Bruce James, J.P. Poundkeeper
Bruce Miss Teacher Music
Cameron Donald, J.P. Physician
Campbell Rev. Father J. (R.C.)
Cantrell G. H., Supt. Public School
Cavanagh W. W. Station Master
Commercial Banking Co. of Sydney, Ltd.—T. Barnett, Manager
Convent School—Sisters of St. Joseph
Cunning and Lawson Butchers
Dallas W. Brickmaker
Davies A. Hairdresser
Donovan M. Coach Proprietor
Douglas R. K. Fruiterer

Dyball Robert and Son .. Blacksmiths
Emmerson and Tietysens ... Solicitors
Farmers' and Settlers' Association—J. Ross, Secretary
Farrands A. E. Plumber
Fynney R. M., Carpenter and Undertaker
"Germanton Courier" Newspaper Co., Ltd.—John Ross, Chairman
Germanton P. H. and A. Society—James S. Stewart, Secretary
Germanton Shire Council—John Ross, J.P., Pres.; John Taylor, J.P., Shire Clerk; P. C. Donaldson, Shire Engineer.

Gifford James G. Wine Depot
Goodwin Alfred C. Boots and Shoes
Goodwin Mrs. E. Boardinghouse
Grimwood L. General Store
Guillan W. Timber Agent
Haynes D. Boots and Shoes
Heather Bros. Contractors, etc.
Heather F. Violin Tutor
Hely J. T., Acting C.P.S.
Hudson J. Auctioneer
Kay Rev. R. (Pres.)
Larkins Patrick ... *Germanton Hotel*
Lawrence Thompson Machinist
Lee J. St. John, J.P., *Criterion Hotel*
McCormack J. T. Bicycle Agent
McDonald M. Produce Merchant
McFarlane D. Tailor
McInerney H. Coach Proprietor
Mackie A. H. and Co. ... Storekeepers
McLaurin A. R., J.P.
McLaurin Bros. ... Sawmill Proprietors
McLaurin J. M., J.P.
McLaurin R. J.P.
McNevin C. E. A. Solicitor
Millard George, Postmaster and Reg. B. M. and Deaths

Mitchell C. ... Auctioneer and Agent
Morton D. Butcher
Nail R. O. Chemist
Nolan F. W., J.P., Cordial Manufacturer
O'Connor F. Mail Contractor
O'Halloran M. C., Proprietor "Hume Herald"

Oslear C. E., P.M.
Owen and Quinn, Builders and Contractors
Palmer G. A. R. ... Coach Proprietor
Pettis George Carrier
Pigott John *Riverina Hotel*
Polson W. G. Insurance Agent
Preston R. ... Mail Coach Proprietor
Randell M. G. Commission Agent
Roach J. E., Hairdresser and Fruiterer
Roach Mrs. L. "Ugadale" Coffee Palace
Robertson James Baker
School of Arts—O. H. Sloman, Sec.

Scott Mrs. Fruiterer
Snaart P. W., Proprietor "Germanton Courier"
Spurr James W. ... Grocer and Baker
Spurr W. Lincoln Flour Mills
Stephens John Contractor
Stewart J. S. Auctioneer
Taylor John, J.P., Secretary Pastures Protection Board, Com. for Affidavits and Shire Clerk
Tennis Club—H. G. Gray, Secretary
Ten-Mile Creek Racing Club—J. S. Stewart, Secretary
Thomson Walter, Newsagent and Livery Stables

Turtle A. E. Confectioner
Viney Charles Dealer, etc.
Wade G. M. Dentist
Webb W. C. Blacksmith
West W. W. Bootmaker
Wigley F. Builder
Williams P. F. Saddler
Williams W. Tanner
Wood G. E. Brickmaker
Woods G. Coach Proprietor
Wright, Heaton and Co., Ltd.—F. A. Browne, Local Manager

GEROGERY.

373 m. S. Rail direct. Nearest bank, Albury.
Gehrig George Blacksmith
Gregson Mrs. Grocer
Heath W. Plumber
Ryan James *Gerovery Hotel*

GERRINGONG.

77 m. S. Rail direct. E.S. and A. Bank, open twice a week.
Bergin Thomas ... *Gerringong Hotel*
Blanchfield T. Hairdresser
Bourke James Blacksmith
Boyle J. M. Supt. Public School
Broughton Village Butter Factory—G. Thompson, Proprietor
Brown George General Agent
Campbell Alex., J.P., Auctioneer and Valuator
Civilian Rifle Club—A. Campbell, J.P., Secretary

Cook William R. Butcher
Cooke Mrs. Boardinghouse
Crown Butter Factory—R. S. Gordon, Manager
Deitz Phillip Saddler
Donnelly J. T. Coach Proprietor
E. S. and A. Bank—A. Nicholson, Mgr.
Fraser Rev. A. J. A. (C. of E.)
Free Public Library—Mrs. Scott, Librarian

GERRINGONG CONTINUED—

Gerringong Tennis Club—B. Noble, Secretary
 Fitzpatrick J. Wheelwright
 Kelly John Coachbuilder
 Keys Edward Baker
 Lees W. Blacksmith
 Milk Suppliers' Association (The)—
 Nelson William General Store
 O'Brien K. Postmistress
 Riley Rev. H. M. (Cong.)
 Rowling Albert S. Station Master
 School of Arts—J. Miller, Secretary
 Scott Mary Ann Grocer
 Somerville J. Town clerk
 Walker James General Store
 Watkins P. Poundkeeper

GEURIE.

265 m. W. Rail direct. Bank,
 Commercial of Sydney.
 Barber A. and W. Carriers
 Bell P. and S. Carriers
 Bennett W. Blacksmith
 Berks F. J., General Store and Baker
 Bracken Mrs. W. Fruiterer
 Bradbury C. R. Carpenter
 Burgess Charles Hairdresser
 Cantrill T. Poundkeeper
 Cobbora Shire—Robert Patten, Pres.;
 William W. Smith, Shire Clerk;
 M. Kirwan, Shire Engineer.
 Collier Thomas J., Station and
 Postmaster
 Commercial Banking Co. of Sydney,
 Ltd.—Guy F. Antill, Mgr.
 Croft George Brickmaker
 Delaney Harry B. Fruiterer
 Dewar James Horse Trainer
 Dewar William Poultry Farmer
 Finch E. Carrier
 Fitch F. J. Blacksmith
 Green G. and E. Carriers
 Hannan E. Butcher
 Harvey W. Cycle Agent
 Kent W. Brickmaker
 Larun C. Perseverance Hotel
 Montagu Mrs. A. Fruiterer
 Newby E. Carrier
 Newby G. Contractor
 Paxton James Blacksmith
 Payne G. Butcher
 Payne G. F. Produce Store
 Reynolds William Railway Hotel
 Reynolds William, Lime Kilns
 and Brickworks
 Richardson W., Stock and Station
 Agent
 Ryan N. F. Saddler
 Sarguis Louis Store
 Secord S. Butcher
 Taylor C. G. Saddler
 Totten A. W. Butcher
 Turnbull Louis D., Supt Public School
 Upton Alfred Carrier
 Wellington Co-operative Stores
 Whiteley G. T. Produce Store
 Williams J. P. Baker
 Young James Butcher

GHINNI GHINNI.

230 m. N. By steamer direct.
 Nearest bank, Taree.
 McDonald F. Saddler
 Watson Malcolm General Store

GIANT'S CREEK.

204 m. N. Rail to Musswellbrook,
 thence coach. Nearest bank, Mus-
 wellbrook.
 Hogan W. Sawmill
 Stringer E. W. General Store

GILGAI.

423 m. N. Rail to Glen Innes,
 coach thence. Nearest bank, In-
 verell.
 Cowan Mrs. A. G. Temperance Hotel
 Hines J. Store
 Parry George W. Wine Shop
 Watkins Mrs. Store

GILGANDRA.

322 m. W. Rail direct. Bank,
 Commercial of Sydney. Court Petty
 Sessions, Coonamble Quarter Ses-
 sions.

Astill L. Coachbuilder
 Barwick A. Fruiterer
 Barry Rev. Father (R.C.)
 Bonnington T. R., Railway Hotel and
 Cordial Factory
 Brain T. S. Station Master
 Braithwaite and Harding Bakers
 Brookshank S. Sawmills
 Carroll A. S. Chemist
 Commercial Banking Co. of Sydney,
 Ltd.—I. B. Faunce, Manager
 Conway Miss Teacher of Music
 Convent School
 Cooper and Kearney Butchers
 Copeland J. F. and Co., General Store
 Curran Con. Royal Hotel
 Cussens C. Builder
 Dalmain J. H. C. Painter
 Davis Rev. (C. of E.)
 Doyle Miss N. Teacher of Music
 Ellis W. Produce Dealer
 Farmers' and Settlers' Association—
 Farrard F. W. Forest Guard
 Foley M. Telegraph Hotel
 Frotham Rev. F. D. (C. of E.)
 Gardiner Thomas Blacksmith
 Garling A. F., J.P., Coroner and
 General Store
 Gilgandra Shire Council—S. J. Bar-
 den, Pres.; J. McCook, Shire
 Clerk; K. Beaton, Shire Engineer
 Gilgandra Railway League—
 A. Mudie, Secretary

Heller A. Tailor
 Heller E. Fruiterer
 Hinchins J. General Store
 Hinchins R. G. Butcher
 Hives J. and Sons, Cordial
 Manufacturers
 Hyde A. J. Photographer
 Jones Thomas Sawmills
 Keating J. O. Postmaster
 King George Blacksmith
 Leary J. F. Tobacconist
 Lee H. Store and Colonial Wines
 Lemon H., Cycle Agent and Saddler
 Lyne P. Store and Skin Buyer
 Lyons E. Tailor
 McCarty J. Blacksmith
 McDonagh J. W., sen., General Store
 McManus and Foley, Proprietors "The
 Castlereagh" Newspaper.
 McTaggart John Store
 Mason W. Carrier
 Mitchell and Burke, Stock and
 Station Agents
 Mitchell H. W., General Store
 and Hairdresser
 Mudie W. F. and Collison,
 Commission Agents
 Murray and Townsend,
 Commission Agents
 Nash T. J. Wheelwright
 Noor Deen Draper
 Parks A. and Co. General Store
 Paterson Mrs. Dressmaker
 Peet Henry Physician
 Redick A. Cycle Agency

Riley, Newman and Co., Wool and
 Skin Merchants—P. Wearne, Mgr.
 Scott —, Acting C.P.S.
 Shaw H. Giles, P.M.
 Smithwaite J., Builder & Undertaker
 Smith and Bourke, Commission Agents
 Smith J., Fruiterer and Confectioner
 Smith Peter Boots and Shoes
 Symons J., Supt. Public School
 Toll E. J. Fruiterer
 Townsend and Son, Stock and
 Station Agents
 Walker W. C. Baker
 Western Timber Cutters' Association—
 J. Lawrence, Sec.
 Willis A. B. Saddler
 Wrigley W. Bus Proprietor

GILGUNNIA.

487 m. W. Rail to Hermitdale,
 thence coach. Nearest bank,
 Nyngane.

Sweeting John, Tattersall's Hotel
 and Store

GILLENBAH.

349 m. S. Rail to Narrandera.
 Nearest bank, Narrandera.
 Adams Silas Hotel
 Dawson Mrs. P. Grocer
 Hough C. G. Dealer
 Smith W. H. Blacksmith, etc.
 Stone A. J. Coachpainter

GILMORE.

319 m. S. Rail direct. Nearest
 bank, Tumut.
 Cowan Robert L. Killarney Hotel
 Evans A. C. Store
 Isaacs Bros. Cheese Factory
 Smith H. J. Blacksmith
 Whatman Henry Gilmore Hotel

GINNINDERRA.

220 m. S. Rail to Queanbeyan,
 coach thence. Nearest bank,
 Queanbeyan.
 Curran Henry Blacksmith
 Curran Mrs. Costumiere
 Kilby James Butcher

GIRILAMBONE.

410 m. W. By rail direct. Nearest
 bank, Nyngan. Court Petty Ses-
 sions, Bourke Quarter Sessions.
 Bennett Mrs. Fruiterer
 Bett Henry Government Tank
 Brinnen Mrs. J. Fruiterer
 Colls J. Station Master
 Dicker Charles Blacksmith
 Elleston John Produce Dealer
 Gordon James Assayer
 Hartmann Mrs. T. Railway Hotel
 McDonald J., Stock and Station Agent
 Robinson Mrs. P. J. Grocer, etc.
 Smith W. Blacksmith
 Thorpe H. Butcher
 Thorpe Henry (Mine Town),
 General Store
 Walton G. A. Postmaster
 Watts Henry, Mail Coach Proprietor

GLADSTONE.

326 m. N. Steamer to Kempsey,
 coach and steamer thence. Bank,
 Commercial of Sydney.
 Anderson James Maize Buyer

GLEN INNES.

The Glen Innes Examiner

IS THE OLDEST BI-WEEKLY AND MOST LARGELY CIRCULATED JOURNAL
 published in Central New England. It is the MOST INFLUENTIAL, being the direct
 representative of the Farmer, Dairyman, Grazier, Miner and Business Man.

Sydney Representatives: OUR OWN CITY OFFICE, 252 KENT STREET, AND
 COUNTRY PRESS ASSOCIATION.
 GORDON & GOTCH.
 REUTER'S TELEGRAM AGENCY.

VINCENT BROS. ~ ~ Proprietors.**GLENFIELD.**

20 m. S. Rail direct.
 Magee William General Store
 Thompson Mrs. Robert, General Store

GLEN INNES.

423 m. N. By rail direct. Banks,
 A.J.S., Commercial, N.S.W.,
 Bank of North Queensland. Court
 of Quarter Sessions.
 Abbott P. P. Solicitor
 A.J.S. Bank—W. S. Johnstone Mgr.
 Alcock J. Upholsterer
 Allen J. Bootmaker
 Allnutt R. H. V., Visiting P.M.
 and Warden
 Alt Miss Dressmaker
 Amateur Fishermen's Association—
 W. McCredie, Secretary

Amesbury E. P. Dentist
 Amesbury Miss L. R. Dentist
 Amstead J. Hairdresser, etc.
 Asher J. E. and Co., Jeweller
 and Music Depot

Asher J. E., J.P.
 Aston George, Tobacconist and
 Hairdresser

Axtell J. Signwriter
 Bank of N.S.W.—F. B. Tyrrell, Mgr.
 Bank of North Queensland—
 E. J. Dixon, Manager

Bates W. Great Central Hotel
 Bayliss W. J. Blacksmith
 Bennett J. Wine Vaults
 Blake Mrs. T. Grocer
 Blessing W. C. Dentist

BRADLEY R. H., Proprietor
Tattersall's Hotel, Grey Street
 (see Advt.)

British Piano Co.—J. C. McCausland,
 Agent

Brown C. W., Secretary School of Arts
 Brunel and Macintyre,
 Refreshment Rooms

Caledonian Society—W. McCredie, Sec.
 Cameron Rev. A. P., B.A. (Pres.)
 Cameron D. Photographer
 Cameron Miss Dressmaker

Campbell and Son, Butchers—
 J. Hinchins, Manager
 Canada Cycle and Motor Agency
 Depot—V. Lansell, Manager

Carbery S. J. Royal Hotel
 Casey and Robinson Misses,
 Dressmakers

Child William, Inverell Mail Coach
 Proprietor
 Chaffey James F., J.P. Coachbuilder

Chard J. S. Surveyor
 Clark George B. Painter
 Clark Harold A. Painter
 Clarke Miss Teacher of Piano
 Coggan J. Mail Coach Proprietor
 Colditz H. Watchmaker
 Commercial Banking Co. of Sydney,
 Ltd.—H. D. McKie, Mgr.
 Conroy Miss S. H. Dressmaker
 Cope Dr. Physician
 Corcoran Monsignor (R.C.)
 Corcoran Bros. Oyster Saloon
 Costa G. Confectioner
 Cox C. Picture Frame Maker
 Crapp W. F. Accountant
 Crosby Miss Milliner

CROSSMAN HENRY RICHARD,
Solicitor, Commissioner for
Affidavits.

Crothers and Donovan Dentists
 Crothers J. H. (Crothers and Donovan)
 Dalton Bros. Cycle Agents
 Dames Miss C. E. Fruiterer, etc.
 Day Mrs. C. Dressmaker
 Dibley and Priest Stationers
 Dibley E. A. Saddler
 Dixon E. J., Manager Bank of
 North Queensland

Dodd A. James Chemist
 Donovan S. P. Bede (Crothers and
 Donovan)

Douglas C. Boots and Shoes
 Doust and Williams General Store
 Duffy S. S. Cycle Agent
 Dunphy P. Tinsmith and Plumber
 Eaton Wm. F., Clothier and Outfitter
 Edwards E. A. Boots and Shoes
 Farmers' and Settlers' Association—
 W. McCredie, Secretary

Fitzhardinge and Crossman,
 Solicitors

Flood Mrs. P., Restaurant and
 Registry Office

Gaha Mrs. Dressmaker
 Gennys R. H., Manager Experimental
 Farm

Gerard F. Tailor
 Gissing and Rutherford, General Store
 Glasson A. W. and Co. Stationers

Glen Innes Co-operative Butter Factory
 Co., Ltd.—W. P. Lawler, Manager
 Glen Innes Cycling Club—
 F. H. Reed, Secretary

Glen Innes Experimental Farm—
 R. H. Gennys, Manager

"GLEN INNES EXAMINER"
(THE), Vincent Bros., Proprietors
(see Advt.)

Tattersall's Hotel, Grey Street, GLEN INNES.

THE LEADING AND MOST UP-TO-DATE HOTEL
NORTH OF SYDNEY.

R. H. BRADLEY, Proprietor.

Contains 71 Rooms.

Hot and Cold Baths.

Coaches leave daily for Inverell and Grafton.

First-Class Accommodation for Commercial Travellers, Tourists,
Families, and the Public in general.

7 Spacious
Sample Rooms,

Private Suites
of Apartments.

SANITARY ARRANGEMENTS ON LATEST IMPROVED PRINCIPLE—
SEPTIC TANK SYSTEM.

'Bus Meets all Trains. Your Interests my Interest. Letters and Telegrams promptly attended to.

GLEN INNES CONTINUED—

Glen Innes Golf Club—
H. D. McKie, Secretary
Glen Innes Hospital—Miss Spring,
Matron; G. A. Priest, Secretary
Glen Innes Jockey Club—
J. J. McIntyre, Secretary
Glen Innes Sporting Club—J. J.
McIntyre and A. Reid, Hon. Secs.
Glennie Charles E. Auctioneer
Gray George I.X.L. Bakery
Grover Edward, Sawmill Proprietor
and Produce Dealer
Grover Edward, J.P.
Guan Sydney Hairdresser
Hackett Rev. J. L. (C. of E.)
Hartley Mrs. Sawmills
Hartmann and Little Bakers
Hawken Mrs. J. Boardinghouse
Heydon Mrs. Boardinghouse
Healey James, J.P., Auctioneer and
General Agent
Henderson Mrs. C. L. Confectioner
Hickey F. H. Builder
Hicks Nurse E., "Sunnyside."
Hitchins James Butcher
Holham W. J. Postmaster
Holmes H. C. Surveyor
Hunold H. A. Rosenthal Sawmills
Hutton A. E. Thsmith, etc.
Jeurgens Otto Thsmith, etc.
Johnson Thomas Chaff Cutter
Johnstone Rev. A. (C. of E.)
Johnstone W. S., Manager A.J.S.
Bank, Ltd.
Joseph Bros. Tailors
Kearney John, Builder and Contractor
Keating and Ross Auctioneers
Keating A. J. (Keating and Ross)

Keating T., J.P.
Kemp Charles Builder, etc.
Knighton L. Baker
Kwong Sing War General Store
Ladies' Benevolent Society—
Miss W. Bates, Secretary
Lancaster and Ryan Stationers
Lane Alfred W. Undertaker
Lauf E. W. Nurseryman
Laurence and Son Builders
Lazer J. Sawmills
Lee G. E. Photographer
Legge Miss Dressmaker
Legh W. M. Solicitor
Lightfoot E. E., Builder and
Contractor
Loader-Hill J. E., Professor of
Dancing
Lonsdale Jas. Cabinetmaker
McCredie and Musgrave, Proprietors
"Guardian" Newspaper
McGregor, Travers and Dale,
Auctioneers, etc.
McIntyre Duncan Auctioneer, etc.
McIntyre E., Cab and Van Prop.
and Horse Clipper
McKenzie —, Railway Refreshment
Rooms
Mackenzie J. Physician
McKie H. D., Manager Commercial
Banking Co. of Sydney, Ltd.
McLeod James Boots and Shoes
Maloney John, B.A., Supt. Public
School
Mann George Blacksmith
Manthey G. N. Coachbuilder
Marshall Bros. Red Range Sawmill
Marshall William, Cordial
Manufacturer

Martin John Alexander, Sec. Pastures
Protection Board and Coroner
Martin John Shoemaker
Martin Mrs. R. Dyer and Cleaner
Masonic Hall (The)
Massey-Harris Co., Ltd.—G. L. Scott,
Manager
Matthews George Saddler
Maund L. E. Blacksmith
Melick and Correy Drapers
Meyer Adolph Soapworks
Mitchell H. Tailor and Hatter
Mitchell J., jun. Tin Ore Buyer
Murphy M. Tin Ore Buyer
Nash G. M. J., Mail Coach Proprietor
Nash W. W. Imperial Hotel
Nelson William Saddler
New England Grammar School for
Boys—W. Reid, T.C.D., Headmaster
Noble and Co. Auctioneers
North A. Cab Proprietor
O'Brien M. Builder and Contractor
Oddfellows Hall (The)
O'Connor H. A. D. Surveyor
O'Connor A. H. N. Auctioneer
Orchin E. Butcher
P. and A. Association of New
England—G. A. Priest, Secretary
Patterson Wm. Fruiterer
Perkins T. H., Stock and Station
Agent
Pomroy William Railway Hotel
Powell C. H. Baker

PRIEST JOHN

Saddler and Harness Maker.
Established 26 years.

WOOD & COMPANY: THE FUNERAL DIRECTORS OF N.S.W.: SYDNEY. (Head Office: 810-2 George Street South. Phone 12)

Priest John, J.P.
Queenswood Grammar School—
Principal, Miss Stephenson
Rediger and Co., Grafton Mail Coach
Proprietors
Reid Frank Hairdresser
Roberts Rev. F. W. A. (Meth.)
Rodgers C. J., J.P., Stock and
Station Agent
Ross Archie (Keating and Ross)
Rowland W. E. Butcher
Rule Miss Boardinghouse
Sargeant E., Dairyman and
Poundkeeper
Sayers F. E. Cordial Manufacturer
Schmidt Wm. jun., Watchmaker, etc.
School of Arts—C. W. Brown, Sec.
Scott Mrs. Dressmaker
Scott G. L. Machinery Merchant
Severn Shire Council—A. F. C. Roger-
son, Pres.; J. L. Eather, Shire
Clerk; F. V. Wikner, Shire En-
gineer
Sharpe D. and Son Brickmakers
Simmington and Young, Carriers, etc.
Simpson Miss Annie, Teacher of
Wood Carving
Sing Kee Fruiterer
Smith John Confectioner
Smith S. H. Inspector of Schools
Snow and Condon Butchers
Speckhardt F. L. Thsmith
Stanford W. T., J.P., C.P.S., and
Registrar B.M. and D.
St. Joseph's Convent School—
Sister Benigna, Mother Superior
Steward F. H. Blacksmith
Sully Bros., Engineers, Iron and
Brass Founders, etc.
Sully W. Henry, Blacksmith and
Coachbuilder
Sully John Sawmill Proprietor
Sweeney Mrs. Boardinghouse

TATTERSALL'S HOTEL, R. H. Bradley, Proprietor (see Advt.)

Thomas F. J. Chemist
Tuttle Patrick Contractor
Tweddle W. Livery Stables
Tyrril F. B., Manager Bank of N.S.W.
Utz F. and Co., General Store and
Millers
Veness A. A. Council Clerk

VINCENT BROS., Proprietors "THE GLEN INNES EXAM- INER" NEWSPAPER

Warley W. and Co. General Store
Wheeler E. Tailor
Williams Thomas Club Hotel
Willis Bros. Brickmakers
Wilson W. Monumental Mason
Whyte J. J. Tanner
Woods T. Cab Proprietor
Wright, Heaton and Co., Ltd.,
Forwarding Agents—J. Smith, Mgr.
Wrigley F. H. Physician

GLEN MORRISON

346 m. N. Rail to Walcha Road,
coach to Walcha, thence 16 m.
Nearest bank, Walcha.
Louis Mrs. F. General Store

GLEN OAK.

135 m. N. 12 m. from Morpeth.
Nearest bank, Morpeth.
Blum P. Photographer

GLENROY.

371 m. S. Rail to Wagga, coach
thence. Nearest bank, Tumber-
umba.
Cotton W. (Rosewood), General Store
Marshall H. J., Glenroy Hotel and
Store

GLOUCESTER.

178 m. N. Rail to Hexham, thence
coach. Banks, City Bank of
Sydney, Commercial of Sydney,
and Bank of N.S.W.
Brown B. J. Auctioneer
Doust C. Grocer
Ellis Herbert Painter
Gloucester Estate, Ltd. Sawmills
Green H. J. Hotel
Leslie A. G. Chemist
Lostrich Charles W., Cordial
Manufacturer
Lunn Frank, Plumber and Tinsmith
McCluskey Tailor
Mahon T. Store
Mitchell R. Contractor
Omond A. Blacksmith
Pennington Thomas, Butcher and
Baker
Reichert W. P. Hotel
Riddle Thomas Store
Rye E. "Gloucester Advocate"
Tate Hewlett Blacksmith
Williams Arthur Refreshments
Yates H. L. Store

GOL GOL.

700 m. S. Rail to Hay, thence
coach. Nearest bank, Wentworth.
Dodgshun W. Photographer
Grace William Stock Agent
Wilkes W. F. Gol Gol Hotel

GOLDEN HOPE.

(SEE DALMORTON.)

GOLSPIE.

178 m. S. Rail to Goulburn, thence
coach, via Taralga.
Marmont J. A. General Store
Marmont T. H. Blacksmith

GONGOLGON.

400 m. W. By rail to Tarcoona
Sliding, thence coach 15 m.
Nearest bank, Brewarrina.
Barrett J. Wood Merchant
Bonham J. Carrier
Hilde A. Shoemaker, etc.
Huggins Mrs. (Tarcoona) Hotel
Johnson E. Carrier
McCallum H. S., Postmaster and
Storekeeper
McCallum Sutherland, Stock and
Labour Agent
Mathieson M. (Tarcoona) Store
Oslan T. Builder
Telegraph Supply Co., Produce, Gen-
eral Store and Forwarding Agents
Wilkins E. Baker
Wilcock John Gongolgin Hotel
Wright J. Hairdresser

GOODOOGA.

590 m. N.W. Rail to Brewarrina,
coach thence. Nearest bank,
Brewarrina, Court Petty Ses-
sions, Bourke or Walgett Quarter
Sessions.
Anthony James Mail Contractor
Anthony John, jun., Mail Contractor
Baker William Butcher
Brock and Brown Saddlers
Cohen E. Poundkeeper
Coleman M. Saddler
Dumas V. R., J.P. Chemist
Hayes Bros. Woolscourers
Hook Chaw Store and Baker
Hospital—C. Moore, Sec.; Nurse
Belts, Matron
Jerome S. Contractor
Keely J., Postmaster and Reg.
B.M. and D.
Lundell C. Undertaker
McLean M. Builder
Mitchell W. F. Acting C.P.S.
Moore Charles Auctioneer, etc.
Nelson H. and Co., Produce and
Spirit Merchants
Pollock David, Blacksmith and
Wheelwright
Progress Committee—V. R. Dumas,
J.P., Secretary
Rogers W. G. Telegraph Hotel
Sellers J. Blacksmith
Shore Bros. Hairdressers
Simpson D. A., J.P., General Store
Sinclair Alfred, Commercial Hotel
and Cordial Manufacturer
Smith James Boots and Shoes
Smith W. Mail Contractor
Venables N. General Store, etc.
Walker C. Supt. Public School
Walsh W. Builder

GOOLAGONG.

244 m. W. Rail to Cowra, coach
thence. Nearest bank, Cano-
windra.
Anderson James Baker
Dwyer Eliz. Fruiterer
Dwyer M. J. Baker
Galvin Thomas Butcher
Haydon Patrick Commercial Hotel
McInerney James Blacksmith
Pearce and Holt General Store

GOOLHI.

(SEE WARUMBRAH.)

GOOLMA.

255 m. W. Rail to Mudgee, thence
coach. Nearest bank, Gulgong.
Day A. G. Saddler
Harvey James Baker
Harvey William Store
Helmuth J. J. Auctioneer
Hughes Thomas Butcher
Marks T. H. and Co. Store
Rose Henry W. (Yamblie), Blacksmith
Ryan Mrs. C. M. Hotel
Ryan J. J. Auctioneer
Talbot John Blacksmith
Talbot Joseph Baker
Woods Thos. H. (Yamblie), General
Store, Butcher and Hotel

GOOLMANGAR.

508 m. N. Near Lismore.
Plummer Thomas Butcher

WOOD & COMPANY: FOR FULL PARTICULARS LOOK UP TRADES SECTION "UNDERTAKERS." SYDNEY.

"The Gosford Times"

ESTABLISHED 1883.

(Published every Friday Morning).

The above is the LEADING NEWSPAPER printed in the extensive District between Sydney and Newcastle.

Subscription 2s. 6d. per quarter.

BEST ADVERTISING MEDIUM.

ALFRED HIGGS, Proprietor.

GOOMBARGONA.

426 m. S. Rail to Albury, thence coach. Nearest bank, Howlong. Middleton W. F. Agent

GOOMORRAH.

488 m. N. Rail to Glen Innes, thence coach via Inverell. Nearest bank, Inverell. Donnelly Thomas (Dinton Vale) Hotel and Store Mepham Mrs. G. ... Native Home Hotel Nicholls and Donnelly ... Auctioneers

GOONAMBIL.

393 m. S. Rail direct.

GOONOO GOONOO.

277 m. N. Rail to Tamworth, thence coach 16 m. Nearest bank, Tamworth. Stewart William Blacksmith Webb Henry General Store

GORDON MINE.

(SEE YEOVAL.)

GOSFORD.

50 m. N. By rail direct. Bank, Commercial of Australia. Court Petty Sessions, Sydney Quarter Sessions. Adams A. Road Superintendent Aggett John, Produce Store and Livery Stables Allan W. Forest Ranger Anderson Mrs. Fruiterer Benson R. Station Master Broad J. Watchmaker Burns W., J.P. Campbell and Co. General Store Chapman W. J., J.P. Coroner Cole W. E. Saddler Cole W. Fruiterer Commercial Bank of Aust. Cook Arthur B., Inspector of Nuisances Cooper Dr. Horse Doctor Coulter Robert, Builder and Contractor Coulter S. Carpenter Coulter W. J. Signwriter

COX FREDERICK,

General Storekeeper, Baker and Auctioneer, Local Markets. Largest Floor Space between Sydney and Newcastle. Produce Sales every Thursday. Gosford. Branch at Woy Woy. Creighton Rich, H., Builder and Contractor Deasy Thomas Land Agent

Donaldson J., Manager State Forest Nursery Donovan D. J. Saddler Dorrell Mrs. Fruiterer, etc. Downton J., Railway Refreshment Rooms Egan Rev. Father (R.C.) Endersby J. Baker Fielder and Paul Physicians Fielder S. Physician Foster F. L., J.P., C.P.S., and Reg. B.D. and M. Gordon Charles, Inspector of Fisheries Gosford A. and H. Society—James E. Lord, Treasurer; W. E. Kirkness, Secretary Gosford Esperanto Club—P. J. Holdsworth, Secretary

"GOSFORD TIMES AND WYONG DISTRICT ADVOCATE"—Alfred Higgs, Proprietor (see Advt.)

Guerin M., J.P. Chemist Hallett P., Mgr. Refreshment Rooms Harris H. V. (Westcott and Co.), Solicitor Hastings Mrs. Boardinghouse

HIGGS ALFRED, "The Gosford Times and Wyong District Advocate" (see Advt.)

Hobbs A. J. Tailor Huggart Rev. T. (Wes.) Jephson H. Hairdresser Keene H. A. General Store Keene Robert G. Blacksmith

The Royal Hotel

The Family and Commercial Hotel of the District.

.. Gosford ..

ARTHUR LEWIS,
Proprietor.

Salt and Fresh Water Baths.
Sea Bathing.
Good Cuisine. Every Comfort.
Capital Fishing and Boating.

WOOD & COMPANY: THE FUNERAL DIRECTORS OF N.S.W.: SYDNEY. (Head Office: t30-2 George Street South. Phone 722)

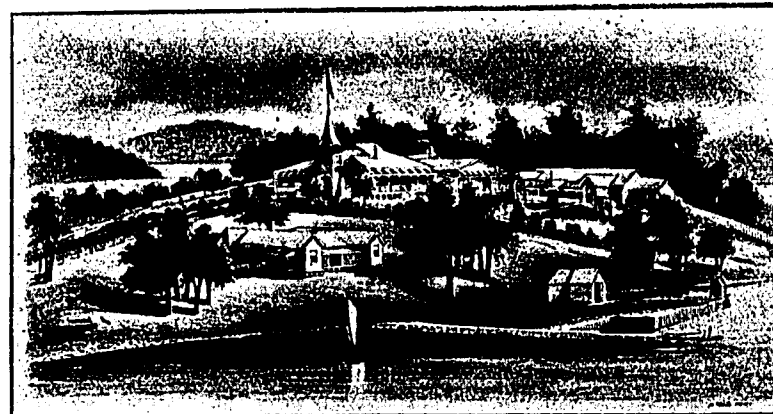

"Somatic" Superior Private Boarding Establishment.

POINT FREDERICK, GOSFORD.

Standing on Six Acres of Ground, with water frontage. Near Woy Woy Fishing Ground and close to Gosford Railway Station.

Replete with Every Convenience.

Salt-water Baths securely enclosed.

BOATING, FISHING, DRIVING and SHOOTING.

BOATS FOR USE OF PATRONS FREE OF CHARGE.

FIRST-CLASS TABLE.

For Terms, &c., apply to MRS. R. J. WHITE, Proprietress.

Kibble James, J.P. Blacksmith Law Bob Imperial Hotel

LEWIS ARTHUR F. E., Proprietor Royal Hotel (see Advt.)

McCutcheon Mrs., Teacher of Singing Macpherson P. Solicitor Margin G. Cordial Manufacturer Mullard Mrs. Boardinghouse Owen J. Launch Proprietor Parry W. H. Wheelwright Parsons C., sen. Wood Turner Peek C. Supt. Public School Pinnington and Hughes The Misses, Belmonte College Piper William Fruiterer Renwick Rev. A. (C. of E.)

ROYAL HOTEL, Arthur F. E. Lewis, Proprietor (see Advt.)

Smith Mrs. L. Union Hotel Smith J. C. Butcher "Somatic" Boarding Establishment—Mrs. R. J. White (see Advt.) Stephenson C., Prop. S.S. "Woy Woy" Sterland J. W. Fruiterer Taylor J. S. and Son, Fruitgrowers' Agents

WHEELER F.

Storekeeper, Auctioneer and Valuer, House and Land Agent. Weekly Sale of Farm Produce. Fire and Life Assurance Agent. White Florence A., Grocer and Stationer

WHITE Mrs. R. J., Proprietress "Somatic" Boarding Establishment (see Advt.)

White W. Butcher Worley Mrs. L. L. General Store Wotton and Campbell, Greengrocers, etc. Wright W. Hairdresser

GOULBURN.

136 m. S. By rail direct. Banks, A.J.S., Commercial, N.S.W., London of A., Australasia, City, Savings Bank of N.S.W., and Govt. Savings Bank. Courts of Quarter and Petty Sessions. A.J.S. Bank, Ltd.—W. H. Thomson, Manager

Abrahams A. and M. Produce Store Adams and Bacon, Painters and Decorators Ah You J. Laundry Alkin Thomas T. Dentist Allen Alfred Carpenter, etc. Allen Rev. Robert (Meth.) Ahmann Ernest Engraver Amable C. and G., Builders and Produce Store Ambulance Reserve Rifle Club—W. Pourro, Secretary A.M.P. Society—W. A. Macdonald, District Secretary Anderson and Co. Upholsterers Anderson James Inspector Railway Anderson Miss, St. Kilda Ladies' College

Argyle Co-operative Central Dairy Co., Ltd.—E. F. East, Manager Armstrong J. J. Baker Armstrong W. G. Albion Hotel Ashley A. E. Baker Atkinson J. H., Manager London Bank of Australia Austin T. G., Agent J. C. Young and Co., Shearing Contractors Bailey S. Stove Manufacturer Ball A. W. Builder Banfield B. Shoemaker Bank of Australasia—C. M. Shaw, Manager Bank of N.S.W.—T. F. Hassall, Manager Barber E. B. Agent Barlow Right Rev. C. G., D.D., (C. of E.), Bishop of Goulburn Barnes A. Fruiterer Barnes T. Hairdresser Barrett and Co. Tailors

BARTLETT W. J. & CO., Brewers, Bottlers and Maltsters. Celebrated for Extra Brown Stout (see Advt.)

Bartlett Ven. Archdeacon Arthur E. (C. of E.) Battye Mrs. General Store Battye S. Small Goods Baxter A. Confectioner Baxter J. Jeweller Baxter and Co. Boot Factory Beale and Co., Ltd., Piano Manufacturers Beeghly W. and Sons Butchers Beer A. G. Organ Tuner Belcher S. H. Surveyor

WOOD & COMPANY: OUR FUNERAL PARLORS ARE AT 810-2 GEORGE-ST. SYDNEY.

W. J. BARTLETT & CO.,



Brewers, Bottlers & Maltsters,

.. CELEBRATED FOR ..
EXTRA BROWN STOUT

GOULBURN.

Tel. No. 32.

GOULBURN CONTINUED—

Bell A. Boot Repairer
Bembrick Rev. M. (Meth.)
Bennett and Wood, Cycle Agency—
W. G. Thompson, Manager
Benson J. S. M. Staff Surveyor
Betts A. M. and Son Solicitors
Betts A. M., J.P.
Beuke A. Grocer
Bergmark Otto Chemist
Best Mrs. Dressmaker
Beyan D. General Store
Birmingham Herbert Physician
"Bishopsthorpe" Girls' High School—
Sister Catherine, Principal
Blackmore A. F. Bridge Hotel
Blackwell and Co. Tailors
Boileau G. T. S., J.P., C.P.S., and
Registrar B.M. and Deaths
Boissier E. E. District Architect
Bond John Draper
Bowland H. Milk Vendor
Boyd C. S. Jeweller
Brettnall G. Clerk of Works
Brewer F. J. Tobacconist
Brewer G. P., District Postal
Inspector

British Imperial Goldsmiths Co.
British Imperial Oil Co., Ltd.
Broderick Mrs. Dressmaker
Brooks M. J. Tobacconist
Brown A. Fruiterer
Brown A. J. Painter
Brown G. Hairdresser
Brown H. J. Bookbinder
Brown Mrs. W. Grocer
Bryson A. J. Grocer
Buchanan W. Physician
Burkitt W. A. H., Physician and
Surgeon

Bullen A. W., Shire Clerk and
Accountant
Bunbridge Bros. Tobacconists
Bush W. Refreshment Rooms
Bye W. H. Produce Store
Byrne Rev. Father Julian (R.C.)
Byrne Thos., Baker and Confectioner
Cambridge Owen Carrier
Cameron John Licensed Dealer
Cameron M. C. Hairdresser
Campbell A. E. City View Dairy
Campbell Thomas L., *Terminus Hotel*
Carless G. T., Engineer and
Boilermaker
Caspers Mrs. Photographer
Catholic Young Men's Society—
P. Ryan, Secretary
Chesseman J. Draper and Mercer
Chettle T., Produce and Wool
Merchant
Christian Brothers School—
Brother P. Bowler, Principal

Christie G., Auditor Goulburn Council
Church of England Literary Society—
J. Walsh, Secretary
City Mutual Life Assur. Society, Ltd.
Civilian Rifle Club—E. Bryson, Sec.
Clark, Marcus and Co., Ltd.,
Drapers, etc.
Cleave Photo Studio
Cleworth R. B. Land Agent
Coastal Farmers' Co-operative
Society, Ltd.
Cody J. Confectioner
Cody John Builder and Contractor
Collins P. J. Cab Proprietor
Colonial Mutual Life Assurance
Society, Ltd.
Commercial Banking Co. of Sydney,
Ltd.—W. A. Gardiner, Manager
Confoy Miss General Store
Confoy T. Cab Proprietor
Connolly William, Ltd. Millers
Connor Mrs. Grocer
Convent of Mercy—M. Bridget,
Rev. Mother

Convent of Mt. Carmel—
S. M. Benedict, Rev. Mother
Convent of St. Joseph—
Sister M. Bernard, Rev. Mother
Cooke J. T. Chief Draughtsman
Cooper James Bootmaker
Cooper J. General Store
Coughlan S. Hairdresser
Cox Henry C. Town Clerk
Cox W. G. Produce Merchant
Coyle Ellen, *Oddfellows' Arms Hotel*
Crawford Miss Dressmaker
Craig Bert Carrier
Craig R. Sidney Undertaker
Curry H., Postmaster and Manager
Govt. Savings Bank

Dallas T. Shoemaker
Daniel Bros., Proprietors "Penny
Post" Newspaper
Daniel W. and Son Undertakers
Daniel W. C. Stationer
Davidson A. Draper
Davis G. Fruiterer
Deacon and Cooper, Stock and
Station Agents
Deau A. Blacksmith
De Lauret and Co., Stock and Station
Agents
Dennett C. Blacksmith
Dent T. Bootmaker
Dodd Edward, *Great Southern Hotel*
Doherty W., Tailor and Confectioner
Donald W. Brickmaker
Donohoe James Produce Store
Donohue John *White Horse Hotel*
Dorner H. Photographer
Down W. Tailor

Drury F. A. Photographer
Dwyer W. E. Solicitor
Edser Bros. Painters
Emery Thomas *Federal City Hotel*
Emmerton Joseph *Exchange Hotel*
Evans W. Shoemaker
Fagan Rev. Father Patrick (R.C.)
Falls G. Carrier
Farquhar Janet, *Rose and Crown
Hotel*

Farrell Rev. Father James J. (R.C.)
Fenton F. R., Teacher of Music, etc.
Ferguson Colin Teacher of Violin
Fielding J. Watchmaker
Fielding W. F. Carpenter
Findlater Miss E., Matron of Hospital
Finnis Dr. Physician
Fitzgibbons J. Shoemaker
Flahman C. O., Senr. Inspector of
Schools
Ford G. Carrier
Fortescue A. Saddler
Fowler A. Confectioner
Fowler W. Inspector of Nuisances
Fox Alf. P. Hairdresser

FOXALL W. S.

Bookseller, Stationer and Music
Seller, Draper and Importer of
Boots and Shoes, 141 and 143
Auburn st.

Foxall W. S., J.P.
Foyel Mrs., Grocer and Postmistress
(North Goulburn)
Freemasons' Hall (The)
Fren A. Draper
French H. Furniture Warehouse
Friendly Societies' Association—
H. Walker, Secretary
Fruitgrowers' Union—
J. Holloway, Jun., Secretary
Fuller C. J. C. Assistant C.P.S.
Fuller C. S. Saddler
Furner C. W. Draper
Furner and Co., Ltd., Auctioneers,
Stock and Station Agents
Furner Owen General Store
Furner S. L. General Store
Galbraith E. H., J.P., P.M.,
Warden and Coroner
Gale J. A. General Store
Gale W., J.P. Wool Merchant
Gallagher Right. Rev. John, D.D.
(R.C.), Bishop of Goulburn
Gardiner W. A., Manager Commercial
Banking Co. of Sydney, Ltd.
Gardner Charles Financial Agent
Gategood Mrs. Grocer
Gauld Rev. A. M. (Pres.)
Gillespie and Co., Boot and Shoe
Manufacturers

Gillespie F. Solicitor
Gillespie Miss F. Music Teacher
Gillet S. Cab Proprietor
Girls' High School—Sister Catherine,
Principal
Gleeson M. T. *Railway Hotel*
Goode J. J. *Builders' Arms Hotel*
Goodhue A. Seedsman
Goodwin J. Boots and Shoes
Goulburn A. P. and H. Society—
J. J. Roberts, Secretary
Goulburn Art Society—
Miss M. W. Slade, Secretary
Goulburn Bowling Club—J. N. Hay,
Secretary
Goulburn Club—A. E. Sendall,
Hon. Sec.
Goulburn Co-operative Society, Ltd.—
Walter Trundwell, Manager
Goulburn and District Chamber of
Commerce—Chas. Gardiner, Sec.
Goulburn District Public Schools
Association—W. T. Pike
Goulburn and District Progress As-
sociation—P. J. Meyer, Secretary
Goulburn Engineering and Foundry
Works—T. W. Weaver, Manager
Goulburn Horticultural Club—
E. C. Bond, Secretary

Goulburn Technical College Associa-
tion—T. W. Weaver, Secretary
Goulburn Town Hall—Henry C. Cox,
Town Clerk
Government Savings Bank—G. W.
Stevenson, Manager
Graham Charles, Governor of Gaol
Green T. Parcels Delivery
Gregson J. Tailor
Greenwell H. Hairdresser
Griffin G. H., District Traffic Inspector
Grovenor J. W., Manager City Bank
of Sydney, Ltd.
Grubb Bros. Fruiterers
Grubb and Brewer, Auctioneers, etc.
Guymer and Co. Blacksmiths
Hahn Bros. Tobacconists
Hall J. *Australian Arms Hotel*
Hall T. M. Tailor
Hannon Miss Registry Office
Harper W. E. Solicitor
Harris G. Piano Warehouse
Harris S. Grocer
Hartley E. Omnibus Proprietor
Harvey Mrs. Dressmaker
Hassall T. F., Manager Bank of N.S.W.
Hay J. N. Insurance Agent
Hayes D. H. Hairdresser
Hazelwood W. Chimney-sweep
Hendon George, Caretaker Technical
College

Hessnie N. H. Draper
Higgins T. Baker
Highland Society Burns Club—
A. J. Bryson, Secretary
Holdorf Mrs. J. General Store
Holland E. Stove Manufacturer
Hollis and Co. Chemists
Hollis P. F. Professor of Music
Horan R. Bootmaker
Hospital for 'Insane' (Kemmure)—
Dr. Godson, Supt.
Howard J. Cordial Manufacturer
Hunt A. M. and Co. General Store
Hunt J. E. Tea Rooms
Hunt L., Secretary Goulburn
Leidertafel

Hunt W. O., Baking Powder
Manufacturer
Hunter John and Sons, Ltd.—
Boots and Shoes
Hurley M. Confectioner
Hutchins W. Grocer
Isaac F. Surveyor
Jacobs Mrs. C. Refreshments
James A. E. Produce Store
James C. Vet. Surgeon
James C. Stationer
James Mrs. E. Grocer
Jannassy E., Manager Railway Refresh-
ment Rooms
Jeffcoat and Wallace, Nurses'
Private Hospital
Jobson A. S. Cab Proprietor
Jobson F. *Coach and Horses Hotel*
Jobson F., Cycle Agent and Cab
Proprietor
Jobson T. Dairyman
Johnson and Sendall Solicitors
Johnson F. W., Registry Office,
Fruiterer

Jones Mrs. E. and Co. Drapers
Jones Rev. C. (Meth.)
Jones H. S. Painter
Jones W. Carter and Fruiterer
Jones W. F. L. Violin Teacher
Jordan M. Boots and Shoes
Jocelyne C. L. Dentist
Judd T. M. Umbrella Maker
Jude J. Boots and Shoes
Junor F. Railway Station Master
Kelly Frank P. Boots and Shoes
Kelly A. Undertaker and Embalmer
Kelso W. Principal King's College
Kennedy Patrick *Star Hotel*

Kensett H. W. *Commercial Hotel*
Kerr A. A. Insurance Agent
King and Armstrong Builders
Kingsmill W. Plumber
Kingsmill Rev. Canon George
(C. of E.)
King's College—W. Kelso, Principal
Kingsland Bros., General and
Produce Store
Kircher C. E. Skin Buyer
Kirwan Miss Music Teacher
Knopp J. (North Goulburn),
Supt. School
Knowles John Grocer
Knowlman Bros. Drapers
Lake A. and Son. Livery Stables
Lake and Stewart Coachbuilders
Lake H. Wheelwright
Lake Lovell Commission Agents
Lambert M. and Co., Milliners and
Dressmakers
Lambert F. W. Delivery Van
Lansdown A. Seedsman

LANSDOWN GEORGE, Proprie- tor Goulburn Sawmills and Joinery Works (see Card Advt.)

Lansdown A. S., Secretary Mechanics'
Institute
Ledsam E. W. Dentist
Lemon James T. General Store
Lemon W. J. Plumber
Leonard Rev. Father M. (R.C.)
Leysie P. General Store
Lillis John S. Produce Dealer
Line A. H. Baker
Locke J. Printer
Lockard D. H. Produce Dealer
London Bank of Australia—
J. H. Atkinson, Manager
Long Edward, Fancy Goods and Dyer
Lopes Bros. Fruiterers
Lowry Mrs. A. General Store
Lumsden J., Supt. Public School
(South Goulburn)

McAlister A. Cordial Manufacturer
McAlister D. Store
McAlister R. Saddler
MacCullum Miss J. Dressmaker
McDevitt Miss J. Fruiterer
McDonald R. Dyer
McDonald Robert, *McDonald's Hotel*
McDonald W. A. Secretary Hospital
McDonnell Rev. F. W. (C. of E.)
McDonnell Rev. Father P. R. (R.C.)
McFadzean A. Cycle Agent
McGovern and Co. Soap Works
McKillop Archie Physician
McKillop Dr. Robert Physician
McLaughlin J. C. *Royal Hotel*
McLean Miss Teacher of Music
McLean R. J. Assistant Town Clerk
McLenn W. R., Blacksmith and
Poultry Breeder
McMaster Dr., Physician and Surgeon
McNaught J. Plumber
Macrae S. Carrier
Macrow and Sons Proprietary, Ltd.,
Jewellers, etc.

McShane C. J., City Mutual Life
Insurance Society
McShane J. Lime Merchant
North Goulburn Monumental and
General Masonry Works—A. E.
Tilley, Proprietor.
McShane P. Produce Dealer
McWilliam J. J. Wine Depot
Madden George *Merrivale Hotel*
Magee Charles *Post Office Hotel*
Magee Richard, Proprietor
Mandelton's Hotel
Maguire Bros., Wool and Skin Buyers
Malone J. Butcher

Goulburn Saw Mills and Joinery Works

(GEO. LANSDOWN, Prop.).

Wholesale Importer of
Building Material,
AUBURN ST., GOULBURN.
AND
Valley View Steam Mills,
TALLONG.

Estimates Given for Every Description
of Work in the Building Trade.

All Orders Receive Prompt Attention.
Hardwoods a Speciality.

Goulburn Hospital—W. A. McDonald,
Sec.; Miss E. Findlater, Matron
Goulburn Lawn Tennis Club—
F. D'Arcy Hay, Secretary
Goulburn Leather and Grindery Store
Goulburn Leidertafel—Le Hunt, Sec.
Goulburn Literary Club—
J. Menzies, Sec.
Goulburn Mechanics' Institute—
A. S. Lansdowne, Secretary
Goulburn Musical and Operatic Society
—P. F. Hollis, Conductor; P.
W. Robinson, Sec.
Goulburn Philharmonic Society—
E. J. Robinson, Conductor
Goulburn Poultry Club—A. H. Grubb,
Sec.
Goulburn Racing Club—J. N. Hay, Sec.
Goulburn Railway Ambulance Rifle
Club
Goulburn Rifle Club—T. L. Boileau,
Sec.
Goulburn School of Arts and Crafts—
Miss Louise Hunt, Principal
Goulburn Seed Co.—A. Goodhue, Mgr.

GOULBURN CONTINUED—
Maifred E. C. Architect
Marsh H. H. Grocer
Marks C. Grocer
Marshall J. Y. Butcher
Martin W. A., Grain and Forage

Merchant

Mason Mrs. C. Fruiterer
Mason E. Photographer
Masonic Hall (The)
Mathew E. L. Chemist and Dentist
Matthew J. T. Cab Proprietor
Matthews B. Cab Proprietor
Mead Mrs. D. Dressmaker
Mechanics' Institute Hall (The)
Meyer P. J. Solicitor
Meyer and Co. General Store
Middlehurst Miss, Teacher of

Dresscutting

Mills A. Butcher
Milne and Co. Drapers and Mercers
Milne E. A. Mercer
Mitchell Alfred Draper
Moore C., Inspector of Permanent Way
Morris and Anglar Painters
Morris C. Dentist
Morris F. H. Tailor
Morton A. Cab Proprietor
Morton Selby W., Physician and

Surgeon

Muffett Miss Confectioner
Mullane J. Cab Proprietor
Mullaney J. V., Manager Singer Sewing Machine Agency
Mullaney W. Shoemaker
Mulwree Shire Council—J. Roberts, Pres.; A. W. Bullen, Shire Clerk; H. L. Swindlehurst Shire Engineer
Mungovan J. Grocer
Murphy F. Cab Proprietor
Murphy P. Undertaker
Murphy R. Store
Mutual Life Association of Australasia
Myers E. Saddler
Nash W. T. Family Hotel
National Mutual Life Association of Australasia—J. E. P. Walker

Neal Mrs. Fruiterer
Nelson A. E. Shoemaker
Nesbitt D. Cab Proprietor
Nettleton C. Bootmaker
N.S.W. Alliance—A. Ayling, Sec.
N.S.W. Association for Discharged Prisoners—A. C. Barrett, Sec.
Newman Mrs. Laundry
Nicholas C. E. Divisional Engineer
Nicoll Mrs. Jennima General Store
Norman A. Butcher
Nosworthy J. Greengrocer
O'Brien J. Wool and Skin Buyer
O'Brien T. Milk Vendor
Ocean Accident and Guarantee

Corporation

Oddfellows' Hall (The)—Henry Hayes
O'Donnell J. Bootmaker
O'Donoghue Rev. Father John (R.C.)
O'Halloran Mrs. Bridget, *Hibernian Hotel*
O'Halloran Michael Cooma Hotel
O'Leary Mary Harp Hotel
Oliver Miss, "Rueburn" Private School
O'Neill J. A. Cab Proprietor
O'Regan C. Tattersall's Hotel
Onions Mrs. Grocer
Orchard W. Builder
Overall A. Confectioner
Page A. J., Oil and Colour Merchant
Page H. C. Jeweller
Painter Bros. Rosemount Dairy
Parnell Mrs. Grocer
Passionists' Retreat, Mary's Mount—
Rev. Father Patrick, Rector
Passmore J. Saddler
Paul Miss Confectioner, etc.

Pearce John Confectioner
Pearson R. Cab Proprietor
Penberthy and Donnelly, Coachbuilders
Penberthy W. Blacksmith
Percival C. F. Machinist
Peters J. Oyster Saloon
Pigott C. V. Engraver
Pochmal Rev. E. (Meth.)
Pollard J., Produce Dealer and Carrier
Powell A. Rozelle Studio
Power M. Fruiterer
Protestant Hall (The)—W. Stewart
Prohibition Hall (The)
Pryke Mark A. Imperial Hotel
Public Baths (The)
Public School Association—
W. T. Pike, Secretary
Public Service Association—
E. Angove, Secretary

Pureell J. L. Prince of Wales Hotel
Pursehouse Bros. Boots and Shoes
Rawlins Miss Costumier
Reynolds H., Station Master (North Goulburn)
Rice Homan Stationer
Riedy Rev. Father P. (R.C.)
Richardson W. T. Butcher
Riley W. R. and Co., Ltd., Proprietors "Herald"
Riolo D. G., M.D. Physician
Roberts J. J. Auctioneer
Roberts James H., General Store
Roberts V. Horseshoer
Robertson Rev. Father Bernard (R.C.)
R. C. Orphanage—S. M. Benignus, Rev. Mother
Rogers C. and Co. Importers
Rogers C., J.P.
Rose Mrs. A. E. Grocer
Rose T. Solicitor
Rowlands Theo. Hairdresser
Rozelle Studio—A. Powell
Russell R. S. Draper and Tailor
St. Patrick's College, Christian Brothers—Bro. P. Bowler, Principal
St. Saviour's Literary Society—
Mrs. J. Knowlman, Sec.
Sach Arthur J., Principal Technical College
Sands and Co., Stock and Station Agents
Sands J. W. W., Accountant Savings Bank of N.S.W.
Sands W., J.P.
Savings Bank of N.S.W.—J. W. W.
Sands, Accountant
Scale R. D. Gunsmith
Schliessmann Bros., Tobacconists and Hairdressers
Schmidt Mrs. Registry Office
Shaw C. M., Manager Bank of Australasia
Sheaffe G. H. District Surveyor
Sheekey C. Cordial Manufacturer
Sheekey E. P. and Co., Boots and Shoes
Sherrington F. Boots and Shoes
Shields Ven. Archdeacon F. Wentworth, Principal C. of E. Theological Col.
Shurmer and Day, Sanitary Contractors

Simpson and Co. Ironmongers
Sims H. E. Fruiterer
Singer Sewing Machine Co.—
J. V. Mullaney
Slatyer J. H. Cab Proprietor
Slcombe John Butcher
Small Robertson Builder
Smith Gus Fruiterer
Smith Mrs. Registry Office
Smith Mrs. M. Grocer
Snow E. L. Tailor
Snow H. Cab Proprietor
Soley Bros. Wheelwrights, etc.

Southern Building Society—Miss Ritchie, Sec.
Southern Rifle Association—
Captain C. J. McShane
Sparrow Shooting Club—
J. Norman Hay, Secretary
Spencer Ven. Archdeacon George (C. of E.)
Spillane M. Bootmaker
Stacey G. Grocer
Staples E. A. Grocer
Stapman G. T. Accountant
Steen Rev. Father Sebastian (R.C.)
Steele W. Stock and Station Agent
Steele W. Cordial Manufacturer
Stephens Benjamin J. Small Goods
Stevenson and Co. Auctioneers
Stevenson C. W., Manager Government Savings Bank
Stevens E. Fruiterer
Stewart J. Pawnbroker
Stewart K. Confectioner
Stewart Minnie, Teacher of Shorthand
Stewart W. Bootmaker
Stewart W. S. Painter
Stock Herbert, Metropolitan Coffee

Palace
Strange C. Hairdresser
Stubblings Bros. Brick Works
Stuckey Mrs. Boardinghouse
Tarlo Steam Threshing Co.—
F. W. Stein, Secretary
Taylor Bros. Butchers
Taylor G. T. Blacksmith
Taylor W. Milk Vendor
Taylor W. C. Supt. District School
Temperance Hall (The)—S. Harris
Thomas E. F. Solicitor
Thomas R. J. Carrier
Thompson W. H., Manager A.J.S. Bank, Ltd.
Thomson J., Deputy Governor of Gaol
Thorogood T. B. Dairyman
Thynne M. Cab Proprietor
Tiekner J. Carrier
Tilley J. and Son. Florist
Tilley A. E. Monumental Mason
Town Hall (The)
Triglone T. Tinsmith
Tromp J. Boots and Shoes
Tulby Mrs. Dressmaker
Tully F. Cab Proprietor
Turner James Monumental Mason
Turner and Purchase Cycle Agents
Turner M. Cab Proprietor
Tuttlebee R. H. Butcher
Tweedie R. W. Saddler
Usher W. Bootmaker
Vernon E. Dentist
Vernon Henry T. Plumber
Walford F. and Son, Boot

Manufacturers
Walker J. E. P. Insurance Agent
Walker J. T. Saddler
Walsh J. C. Solicitor
Ward and O'Neil Boots and Shoes
Ward Rev. John W. (C. of E.)
Watson W. C. Shoemaker
Watson and McKinnon, Newsagents etc.
Watson J. J. Produce Store
Watt J. Kenmore Hotel
Waucho Charles Mercer
Weaver T. W., Manager Goulburn Engineering and Foundry Works
Wedd Frederick Ironmonger
West G. W. Forester
Whentley W. H., Auctioneer and
Stock and Station Agent
Whitlow F. T. Dentist
Wicks W. S., Hare and Rabbit Dealer
Wilkie Alexander Builder
Wilkie Bros. Builders and Sawmill
Williams T. Stationer

Williams T. Lime Merchant
Williamson S. E. Emu Inn
Wilson W. Kenmore Postmaster
Windle A. Dairyman
Wise Mrs. Costumier
Women's Political Association—
Mrs. W. A. H. Burkitt, Sec.
Wood and Co., Stock and Station Agents
Woods J. S. Piano and Organ Tuner
Worchurst H., Inspector Permanent Way
Wright Bros. Coachbuilders
Yates G. Inspector Locomotives
Young Jim Laundry

Burkamshaw E. G. Dairyman
Cameron C. A. Cycle Agent
Carlton and Carlton, Auctioneers, Stock and Station Agents, South Grafton and Lismore
Carlton D., J.P.
Carson John Boots and Shoes
Cato E. J. Tobacconist
Catsoulls and Aroney, Fish and Oyster Saloon
Cartmill W. Coach Proprietor
Catt Miss Dressmaker
City Steam Laundry—F. W. C.
Schaeffer, Proprietor
City Bank of Sydney, Ltd.—F. W. Braceyrdle, Mgr. (South Grafton)
Civilian Rifle Club—
H. B. Waterhouse, Secretary
Clarence P. and A. Association—
T. T. Bawden, Secretary
Clarence River Dairymen's Association—D. Baillie, Pres.
Clarence River Jockey Club—
John H. Munro, Secretary
Clark A. J. Imperial Hotel
Cleaver A. D. Bellman
Collins Denis Junction Hotel
Collins Mabel Music Teacher
Collins G. S. (South) Cycle Agent
Commercial Banking Co. of Sydney, Ltd.—E. T. Baxland, Manager
Connor Mrs. Forbes School
Copper and Cobalt Mine—T. Flintoff, Proprietor
Coulter M. Milk Vendor
Covenry James Ironmonger
Covenry Mrs. Costumier
Cox Mrs. E. J. Nurse
Cox George C. Stationer
Cranston Richard Builder
Creighton J. Commission Agent
Crispin and Francis (South), General Store
Cumming and Son Bakers
Daulton and Davis Upholsterers
Daniels Mrs. H. J., *Clarence and Richmond Hotel*
Darey Rev. Father (R.C.)
Darey James Wheelwright
Davis W. A. Lessee Grafton Ferry
Dean, F., J.P.
Dean Frank and Co. General Store
Deilham Dr. Physician
Denning Miss H., Teacher of Shorthand
Discharged Prisoners' Aid Society—
T. Page, J.P., Secretary
Doherty F. J. Auctioneer
Doherty Frederick, J.P. Auctioneer
Donnelly J., Proprietor Sportsman's Arms—Sale Yards
Dortigo Shire Council (South Grafton)—
T. O'Neill, Pres.; W. J. Hawthorne, Shire Clerk; H. M. Baldoek, Shire Engineer
Dowling S. W. Solicitor
Duggan Bridget Lion Hotel
Dunn J. M. Carrier
Eagles W. T. Blacksmith
Eaglesworth E. B., Chairman Land Board
Eagles D. W. Woodcarver
Eagles Miss E. M., Draper & Milliner
Eagles F. B. Albion Hotel
Elliott Frank Machinery Agent
Elworthy E. G. Merchant
Eldershaw P. S. Postmaster
Englert Andrew Furniture Dealer
Englert T. Fruiterer
Englert and Logan Plumbers
Enright J. J. Chemist
E.S. and A. Bank, Ltd.—
J. S. Arnott, Manager
Evans George Store
Everingham H. Solicitor
Farmers' Union—T. F. Ryan, Sec.

GRABHEN GULLEN.

162 m. S. Rail to Crookwell, thence coach 8 m. Nearest bank, Crookwell.
Grabben Gullen Butter Factory—
D. Kennedy
Middleton Bros. General Store
Price John Blacksmith
Ryan P. Grabben Gullen Hotel

GRAFTON.

350 m. N. By steamer direct and overland by train, via Brisbane, Tweed, and Lismore. Banks, A.J.S., City Bank (South Grafton), Commercial, N.S.W., E.S. and A., Savings Bank of N.S.W., and Government Savings Bank. Courts Quarter and Petty Sessions. Aborigines Protection Board—
A. Lipmann, J.P., Secretary
Ager H. T. Dairyman
Ah Chong (South) Fruiterer
Ainsworth C. J. (South) Dentist
Allen E. Hairdresser
Andrews W. C. (South), Secretary School of Arts
A.J.S. Bank, Ltd.—E. B. Cotton, Mgr.
Armstrong W. S. T., Teacher Technical College
Arnott J. S., Manager E.S. and A. Bank, Ltd.
Ashburner Miss T. E. Music Teacher
Aston T. A. Saxonian Hotel
Attwater Charles E. and A. E., Dentists
Avery E. Auctioneer
Auld R. (South) Builder
A.M.P. Society—G. E. Hill, Dist. Sec.
Bachus Jacob H. Builder
Back George Supt. Public School
Bailey W. Furniture Dealer
Bank of N.S.W., A. Thompson, J.P., Manager
Bannon James J. Painter
Barker G. (South) Tinsmith
Battersby Matthew Cab Proprietor
Bawden R. D. Solicitor
Bawden Thomas T., J.P., Auctioneer
Beckman Jacob Baker
Beckman G. Bootmaker
Bell G. A. Dentist
Bignell Arthur A. Carrier
Boadle J., sen. Victoria Hotel
Boadle J. E. Blacksmith
Bonfield Miss Draper and Milliner
Bourke Mrs. A. S., Confectionery and Registry Office
Bourke M. Skin Buyer
Bratfield J. (South), Parcels Delivery
Bray W. P. (South) Tobacconist
Brierley E. W. Land Agent
Brindle G. (South) Tinsmith
British Piano Co.—E. Macted, Mgr.
Brodie J. H. Dentist
Brown Rev. David (Pres.)

Ferguson W. L., Manager Government Savings Bank
Fischer Bros. Carriers
Fitzgibbon G., Boot and Shoe Warehouse
Flaherty P. J. Commercial Hotel
Fletcher H. W. F., J.P., C.P.S., and Registrar B. M. and Deaths
Flintoff Thomas, Painter and Contractor
Foot Law and Co. Solicitors
Francis E. and Sons Bootmakers
Francis A. (South) Dealer
Francis E., J.P.
Franklin G. (South) General Store
Fraser Bros. Engineers
Fraser and Co. Sawmillers
Friar A. W. (South) Royal Hotel
Fuchs Otto Watchmaker
Gerard H. and Co. General Store
Gerard H. H., J.P.
Gillett R. Court House Hotel
Gilmour W. J. (South) Blacksmith
Giovannelli L. J. M., Music Teacher
Government Ferry (South)—
W. A. Davis, Lessee
Government Savings Bank of N.S.W.—
W. L. Ferguson, Manager
Grafton Benevolent Society—
P. J. Lipman, Secretary
Grafton Borough Council—
J. G. Phillips, Town Clerk
Grafton Chamber of Commerce—
S. W. Chadwick, Secretary
Grafton Co-operative Co., Ltd.—
T. Wilham, Chairman
Grafton Copper Mining Co.
Grafton Foot Law and Co.
Grafton Lighting Co.—J. Carter, Mgr.
Grafton Dairy Co.—J. C. Wilcox, Sec.
Grafton District Association
Grafton Experimental Farm—
P. W. Hamker, Manager
Grafton Hospital—J. G. Phillips, Sec.; Miss Mulholland, Matron
Grafton Rowing Club—H. Greathhead, Secretary
Grafton Sailing and Motor Boat Club—L. Ainsworth, Sec.
Grafton Social and Literary Club—
E. W. Brierley, Secretary
Gray W. A. Accountant
Gregor Fred. (South) Fruiterer
Hall Bros. Fruiterers
Hammell G. Dealer
Hannah A. General Store
Harding H., J.P. Watchmaker
Harding Mildred A., Teacher of Music
Harmun Misses (The), Drapers and Milliners
Harris S. Chemist
Hawthorne W. J., J.P. (South Grafton), Auctioneers, Proprietor "Clarion" Newspaper, and Town Clerk of South Grafton
Haynes and Co. Saddlers
Hennings E. (South), Tobacconist and Watchmaker
Henderson Mrs. D. Grocer
Henry T. J., J.P. Physician
Henson W. H., Cordial Manufacturers
Hewitt Mrs. C., Furniture Manufacturer
Hickey J., R.C.M. Teacher Violin
Hockey Bros. Bootmakers
Hogarth H. District Surveyor
Hospital (Private)—Clarence House (South), Drs. Cameron and Page
Howard E. Crown Hotel
Hunt C. J. Cycle Repairer
Hunter F. V. Surveyor
Hynes Annie, Royal Hotel, and Theatre Royal
Hynes Reg., Commission Agent, etc.
Irish and Arnold Auctioneers

GRAFTON CONTINUED—

Ishester Allick Tobaccoist
 Jabour Bros. (South) Stores
 Jacobs Louis, J.P. Tobaccoist
 James T. Fruiterer, etc.
 Jay R. W. and H. J. (South), Grocers
 Johnson W. J. E. Auctioneer
 Johnson, Leicester, Professor of Music
 Jordan G. A. Turner
 Kelly F. (South) Butcher
 Kelly J. G. (South) Butcher
 Kelly James, J.P. (South) *Australian Hotel*
 Kimpton A. T. Gunsmith and Dealer
 Kimpton E. W. Piano Tuner
 Kimpton Frank, Musical Instruments
 Kipping H. J. Store
 Klaus C. Cabinetmaker
 Klaus F. Blacksmith
 Kritsch Bros. Wheelwrights
 Lancaster H. J. (South), Postmaster
 Landenberg A. G. Baker
 Lane J. F. (South), Supt. Public School
 Lane V. A. (South) Chemist
 Lardner Richard, Librarian Mechanics' Institute
 Larney Mrs. M. General Store
 Law R. C. Solicitor
 Lawton Rev. Father Daniel T. (R.C.)
 Licensed Victuallers' Jockey Club—
 Reg. Hynes, Secretary
 Lindsay J. Surveyor
 Lipman A. Commercial Agent
 Lobban and Lobban Solicitors
 Lobban E. J. Solicitor
 Logan William Tinsmith
 Lord T. Painter
 Loughman W. J. Postmaster
 Lowe Frederick, J.P. (South), Saddler
 Luciano D. Hairdresser
 Lynch Michael General Store
 McArthur A. Physician
 McCafferty John Fruiterer
 McCann M. General Store
 McCallum Mrs. E. C. Milliner
 McClymont and Green, Watchmakers
 and Music Warehouse
 McCristal M. (South), *Railway Hotel*
 McDermid D. (South) Blacksmith
 McDonald and Hynes, Auctioneers, etc.
 McDonald Bros. Livery Stables
 McDonald Mrs. A. Draper
 McDonald C. C. Auctioneer
 McDonald Mrs. D. Costumiere
 McDonald H. (South) Fruiterer
 McDonald J., Dairy Machinery and
 Utensils
 McDonnell D. S. (South), Bootmaker
 McGuren and Pollack Solicitors
 McKee Miss Alice Music Teacher
 McKenzie R. General Store
 McKinnon J. Blacksmith
 McKittick J. T., Ltd. Store
 McKnight Mrs. Nurse
 McMenemy Mrs. *British Hotel*
 McNeale Blanche Music Teacher
 McNeill Mrs. Draper and Milliner
 Macrow A. and Sons Proprietary,
 Ltd., Jewellers, etc.
 McWilliams Rev. H. (C. of E.)
 Mann F. W. C. Soapworks
 Manning W. P., Proprietor s.s. "Pearl"
 Markham A. W. Draper
 Matheson T. Monumental Mason
 Matthews John F. R., Cab Proprietor
 Maurice and Johnson Auctioneers
 Maxted H. C. T., J.P. Saddler
 Maxwell J. A. Horse Trainer
 May G. F. Coach Proprietor
 Mechanics' Institute—A. Walker, Sec.
 Moon Rev. C. (Bap.)
 Morris R. J. Hairdresser
 Morrow F. W. (South), Boat Builder
 Moxon Ven. Archdeacon (C. of E.)

Mulholland Ellen P., Matron of
 Hospital
 Munro J. H. Auctioneer
 Munt C. G. Wood Carter
 Murphy D. (South), *Great Northern Hotel*
 National Defence League—Lieutenant
 E. W. Briery, Sec.
 New South Wales Fresh Food and Ice
 Co., Ltd.—Thomas Wilson, Dis-
 trict Manager.
 North Coast Agricultural Societies'
 Union
 North Coast S.N. Co.—S. Sec, J.P.,
 Local Manager
 Noud J. Blacksmith
 Oakes H. (South) *Cowan's Hotel*
 O'Malley Thomas Blacksmith
 Oram E. T., Assistant C.P.S.
 Orara Shire Council (South Grafton)
 —J. T. Mulquiney, President; W.
 J. Hawthorne, Shire Clerk; E. F.
 Crouch, Shire Engineer.
 Owen H. W., Builder and Contractor
 Page Bros. Produce Store
 Page C., J.P., Blacksmith and
 Wheelwright
 Page C. Horse Trainer
 Page E. (South) Physician
 Page T., J.P., Accountant Savings
 Bank
 Paine H. C. Fruiterer
 Palmer R. Brickmaker
 Parker J. J. Dairyman
 Parker T. Tailor
 Parks P. Oyster Rooms
 Pattison's Drapers
 Peasley A. J., P.M., Warden and
 Coroner
 Phillips A. B. Physician
 Phillips J. G., Town Clerk and
 Rate Collector
 Phipps F. W. Agent
 Pitkin Mrs. C. *Laird's Hotel*
 Pollack A. J. (South) Solicitor
 Poulter H. W. (South) Fruiterer
 Powell E. G. Furniture Dealer
 Prisoners' Aid Association—
 Thos. Page, J.P., Sec.
 Private Hospital (South)—Dr. Page
 Puddicombe Bros., Proprietors
 Puddicombe J. A., Newspaper Prop.
 Puddicombe R. S., Newspaper Prop.
 Puddicombe W. J. Grocer
 Pullen Charles Boat Proprietor
 Quinn J. Auctioneer
 Quinn J. M. Carter
 Rediger and Co., Mail Coach Props.
 Reid Joseph, J.P. (South) Sawmills
 Reimer Henry (South) Baker
 Richards T. Auctioneer
 Richardson W. J. Horse Trainer
 Richmond River Turf Club—
 W. H. Carmont, Sec.
 Roberts Peter (South) Farrier
 Roberts T. J. (South) Blacksmith
 Robertson and Smith (South), House
 and Coach Painters
 Roche J. D. Carter
 Roche M. General Store
 Roche Mrs. M. J. *Family Hotel*
 St. Mary's Convent School—S. M.
 Philomena, Rev. Mother
 Sanders C. F. Cab Proprietor
 Sanders Charles Tobaccoist
 Sanders Miss E. Dressmaker
 Sanders F. C. Carrier
 Sanders H. H., Cabinetmaker and
 Undertaker
 Sare Charles (South) Carrier
 Sare W., Accountant, Sec. School of
 Arts, and Inspector of Nuisances
 Saul J. E. T. Tobaccoist
 Savings Bank of N.S.W.—
 T. Page, J.P., Accountant

Schaeffer F. W. C., J.P., Architect and
 Proprietor City Steam Laundry
 Schaeffer G. M. Poundkeeper
 Schaeffer, H. Tinsmith, etc.
 Schaeffer S. (South), *Post Office Hotel*
 Scott Rev. W. (Pres.)
 Schwinghammer C., J.P. (South),
 Saddler
 See John and Co. Merchants
 See S., J.P.
 Shewell W. Shire Engineer
 Shore George, Jun. (South),
 General Store
 Shore Thomas Sewing Machines
 Sibley G. Tinsmith
 Singer's Sewing Machine Co.—
 G. A. Selman, Manager
 Skead Miss Dressmaker
 Small W., Jun., J.P.
 Small William, J.P. Auctioneer
 Smith Sidney (South) Baker
 Smith and Smith Butchers
 Smith Dolph *Grafton Hotel*
 Smith T. B. *Willow Tree Hotel*
 Smith Ventry A. J., J.P. Physician
 South Grafton Debating Society
 South Grafton Jockey Club—
 T. J. Roberts, Secretary
 South Grafton Progress Association—
 F. W. Bracegirdle, Sec.
 South Grafton Rowing Club
 South Grafton School of Arts—
 W. G. Andrews, Secretary
 Southampton Butter Factory—
 G. A. E. Blanch, Proprietor
 Stears Victor T. Watchmaker
 Stevens P. M. (South), Wheelwright
 Stevenson W. Photographer
 Stewart Rev. W. (Meth.)
 Strauss Bros. Builders
 Strauss W. J. Tailor
 Sutton G. A. Dealer
 Swinbourne C. C. (South) Painter
 Swindells Marion I. Music Teacher
 Swindells Thomas Auctioneer
 Syer G. C. Bookseller
 Theatre Royal—Mrs. A. Hynes, Prop.
 Thorborn Charles Dyer
 Thorold E. R. Dairyman
 Trant William E. Carter
 Trent George Painter
 Trent J. J. Painter
 Varley G. H., Proprietor "Examiner"
 Newspaper
 Virgona F. Newspaper
 Volckers H. A. Seedsman
 Walker A. C. Ironmonger
 Walker Mrs. James (South)
 Walsh A. Parcels Delivery
 Walsham A. F. Carrier
 Walsham E. Farrier
 Walsham G. Tailor
 Warrington A. E., Manager
 Waterhouse W. H. Auctioneer
 Weatherstone A. (South) Carrier
 Weatherstone G. (South), Bus
 Proprietor
 Webb C. L., Tailor and Men's Mercer
 Welch M. E. Music Teacher
 Welly W. J. *Market Hotel*
 Wilcox James C., Land and General
 Agent
 Willan T. *Freemasons' Hotel*
 Williamson W. Bootmaker
 Wilshire T. H. District Forester
 Wilson Joseph H. (South), Produce
 Store
 Wormald Harry, Store and Greengrocer
 Wunderlich G. Builder
 Young J. and Sons Bakers
 Young J. H. Cab Proprietor
 Zietsch Bros., Aerated Water
 Manufacturers

THOMAS BEMBRICK,

 **Stock and Station Licensed Auctioneer**
Agent, and General Commission Agent.
GRENFELL, N.S.W.

Has for Sale (and particulars of)—
 SHEEP, CATTLE and HORSES; also Grazing and
 Farm Properties.

Correspondence Invited.
Letters and Telegrams replied to promptly.
 Stock Lists issued weekly. Property Lists monthly.

GRAHAMSTOWN.

304 m. S. Rail to Gundagai, thence
 coach. Nearest bank, Adelong.
 Baker Charles *Cosmopolitan Hotel*
 Ford John Fruiterer
 Gorman Rose *Shamrock Hotel*
 Hamilton Frederick Baker
 Merryful A. E. and Co., General Store
 O'Brien William T. Butcher
 Quinnell H. Blacksmith
 Smiles S. Hairdresser
 Young Richard, Jun. Grocer

GRAMAN.

503 m. N. Rail to Glen Innes,
 thence via Inverell. Nearest bank,
 Inverell.
 Cross John Hotel and General Store
 Parker James Blacksmith

GRAVESEND.

448 m. N. Rail direct.
 Johnson Mrs. L. M., *Railway Hotel*
 McKenzie-Green Mrs. L. Hotel
 Moffitt George Store
 Musk Peter Store

GREENHILL

299 m. N. Steamer to Kempsey,
 thence conveyance. Nearest bank,
 Kempsey.
 Bannerman Henry Wheelwright
 Boulton John Blacksmith
 Bowen A. Butcher
 Cheers Douglas Saddler
 Davis and Wilson General Store
 Hand A. A. Blacksmith
 McPhillips J. G. Produce Merchant
 McPhillips M. T. Store
 McPhillips Mrs. *Green Hill Hotel*
 Manning Charles Wheelwright
 Moses Herbert J. General Store
 Nance William Boots and Shoes
 Smythe John Baker
 Weingarth Chris. F. Saddler

GREENVALE.

Via ARMIDALE.

GREEN VALLEY.

(SEE BEMBRICK.)

GREEN'S GUNYAH.

(SEE LOCKHART.)

GREENWELL POINT.

101 m. S. Rail to Nowra, thence
 coach. Nearest bank, Nowra,
 10 m.

Caffrey P. Oyster Dealer
 Cohen F. General Store
 Haiser George Oyster Dealer
 Lonesborough John Oyster Dealer
 Lonesborough Robert, Oyster Dealer
 Wheeler G. Oyster Dealer
 Witheridge P. Boatbuilder
 Woods O. H. *Crookhaven Hotel*

GREIG'S FLAT.

343 m. S. By steamer via Eden,
 thence coach 12 m.

GRENFELL.

272 m. W. Rail direct. Banks,
 A.J.S., Australasia, N.S.W., Union,
 Courts Quarter and Petty Sessions.
 Ah Way Fruiterer
 Allen Rev. Henry (Meth.)
 Archer Claude A., Stock and
 Station Agent
 Armstrong J. Coachbuilder
 Aroney E. Oyster Saloon
 Austin B. Blacksmith
 A.J.S. Bank, Ltd.—J. H. Richardson,
 Manager
 Bank of Australasia—H. D. Hall, Mgr.
 Bank of N.S.W.—G. L. Snape, Mgr.
 Barrett Henry, Blacksmith and
 Wheelwright
 Baxter E., Watchmaker and Jeweller
 Benke Frederick T. Saddler
 Bell Richard M. Baker
 Bellamy A. Postmaster
 Bembrick and Southwell, General
 Store
 Bembrick J., J.P.
 Bembrick Samson Tailor

BEMBRICK THOMAS, J.P., Auctioneer, Stock and Station Agent
 (see Advt.)
 Bensley A. E. Fruiterer
 Berry Henry, Blacksmith and Wheel-
 wright
 Black and Sons Flour Mills
 Boys J. W. Dentist
 Bradley and Fraser Grocers
 Brutton J. Fruiterer

Callow and Co. Cyanide Works
 Champion Rev. S. A. T. (C. of E.)
 Chapman A. W. District Engineer
 Civilian Rifle Club—H. D. Hall,
 Captain

Clear Charles Insurance Broker
 Clear Mrs. Eliza, *Clear's Albion Hotel*
 Commercial Hall (The)
 Convent of Mercy Boarding School,
 S.M. Evangelist, Rev. Mother
 Cousins and Rabbits Bootmakers
 Cousins G. J.P., Shire and Town
 Clerk, and Secretary Grenfell P.A.
 and H. Association and Hospital
 Cronmelfin F. Solicitor
 Cundy J. J. Produce Dealer
 Darrington J. T. Contractor
 Darrington Mrs. Teacher of Music
 Dickenson James B. Boots and Shoes
 Doubleday Edward, *Miners' Arms Hotel*
 Bumbaldy
 Duncan Bros. Sawmills
 Durning J. M., Builder, Contractor,
 and Brickmaker
 Dwyer J. J., Proprietor *Royal Hotel*
 English Violet *Tattersall's Hotel*
 Ereole Q. Physician
 Faul William Fruiterer and Grocer
 Filby W. E. Blacksmith
 Fisher and Frazer, Brewers and
 Cordial Manufacturers
 Fisher T., J.P.
 Fitch Miss Dressmaker
 Fraser F. Bootmaker
 Fraser Mrs. Workman's Home
 Fraser R. Baker and Confectioner
 Gault Hugh (Bimbi) Sawmills
 Gibbs J. E. Forwarding Agents
 Goodman Mrs. H. E. Fruiterer
 Grace W. F. Dairy
 Green Miss A. Fruiterer

GRENFELL RECORD (THE)

and "Bland and Lachlan Districts
 Advertiser." Published Saturday
 Morning. The oldest, largest and
 recognised leading Journal of the
 District. Established 1867. W.
 B. Howarth, Proprietor.
 Grenfell District Hospital—G. Cousins,
 J.P., Secretary; Miss McIntosh,
 Matron
 Grenfell Golf Club—A. Knight, Sec.
 Grenfell Jockey Club—James Frazer,
 Secretary
 Grenfell Ladies' Benevolent Society—
 O. M. Bembrick, Secretary
 Grenfell P. and A. Association—
 G. Cousins, J.P., Secretary
 Grenfell Progress Committee—
 Thos. Bembrick, Secretary

GRENFELL CONTINUED—

THE GRENFELL OBSERVER

A Vigorous and Up-to-Date District Paper,
With a Large and Constantly Increasing Circulation.

PUBLISHED WEEKLY.
All Terms Reasonable.

W. D. PFEIFFER,
Proprietor.

Grenfell Rifle Club—J. W. Boys, Sec.
Guthrie William Builder
Gymkhana Club—W. A. Robinson and
H. D. Hall, Secs.
Hain Rev. Charles (Pres.)
Hall H. Butcher
Hall H. D., Manager Bank of
Australasia
Halls P. J.P.
Hammond Bros., Builders, Plumbers,
and Eucalyptus Factory
Hammond and Quirk Tailors
Harveyson C. N., J.P. Draper
Hill and Halls, Importers and
General Merchants
Hinds H. E. Station Master
Howarth H. S., Sec. School of Arts
Howarth W. B. "Grenfell Record"
Ingrey John, Jeweller and Hairdresser
International Harvester Co.
J. E. Gibbs, Agent
Jeffrey H. J., J.P., C.P.S., and
Registrar Births and Deaths
Jonnston J. Bakery
Knight A. E., B.A., Supt. Public
School
Lane Bros. Mercers, Stationers, etc.
Lane Rev. Father John (R.C.)
Lehman M. Mercer
McCabe L. and Son, Produce Dealers
McCabe W. Hairdresser, etc.
McCallum H. and A. Blacksmiths
McCarthy W. J. Commission Agent
McIntosh Miss E. Matron Hospital
Mackinnon J. A. and Co., Stock
and Station Agents
McLeod Mrs. Eliza Confectioner
Marks J. Poundkeeper
Marshall G. W., Manager Union Bank
Masonic Hall (The)
Massey-Harris Co.—N. McClymont,
Manager
Maynard F. W., Builder and
Contractor
Meldrum R. W. Surveyor
Millard E. (Bimbi) Sawmills
Miller F. Livery Stables
Moditt John N., Solicitor and Coroner
Myers F., Carrier and Forwarding
Agent
Noek Edward Criterion Hotel
Norton John Bimbi Hotel
Oddfellows' Hall (The)

O'Hara H. Livery Stables
O'Malley E. Cyanide Works
Parents' and Citizens' Association—
W. D. Pfeiffer, Sec.
Pearson W. R. Blacksmith
Pfeiffer W. D., Proprietor "Grenfell
Observer" (See Card Advt.)
Purdie and Co. General Merchants
Quigley J. Wine Shop
Quirk A. Hairdresser
Rabbets H. J. Boots and Shoes
Rabbets William J. Saddler
Rafferty John Fruiterer
Rhuben R. Produce Dealer
Richardson J. H., J.P., Manager
A.J.S. Bank, Ltd.
Roberts Miss, Librarian School of Arts
Robinson Mrs. A. (Bimbi), General
Store
Rygate Dr. R. E., J.P. Physician
Schweitzer C. A. Butcher
Smith Andrew Draper
Smith W. H. Plumber
Snape G. L., Manager Bank of N.S.W.
Still Joseph Empire Hotel
Stringer G. E. Saddler
Stringer W. S. Cycle Agent
Taylor John Chemist and Dentist
Thompson and McCallum, Undertakers
Thompson and Taylor, Monumental
Masons
Thompson John, Hairdresser, Hide
and Skin Buyer
Thompson John, jun., Wool and
Commission Agent
Thomson John Blacksmith
Treatt Frank B. P.M. and Warden
Turney P. M. Produce Merchant
Turnock F. Furniture Dealer
Union Bank of Australia—
G. W. Marshall, Manager
Wales Chas. E., Cycle Agent, Tinsmith
and Plumber
Wallis E. J. Photographer
Warton J. T., Carrier and Contractor
Weddin Shire Council—John Newman,
Pres.; George Cousins, Shire
Clerk; H. J. Wilkinson, Shire
Engineer.
Wilkinson H. F. Surveyor
Young W. Boots and Shoes

GRESFORD.

144 m. N. Rail to E. Maitland,
thence coach. Nearest bank,
Paterson.
Beatty John, jun. Victoria Hotel
Bird P. Auctioneer
Bogan Daniel Blacksmith
Bogan T. Auctioneer
Brennan M. J. Carrier
Bridger Charles Baker
Brooker A. Butcher
Brooker F. G. Auctioneer
Connors F. Tinsmith
Gresford Co-operative Butter Factory
—D. J. Hamilton, Manager
Grey Miss E. J. (East and West) Stores
Hancock James Gresford Hotel
Jones E. Carrier
Jones H. Builder
McCloy Miss Alice Dressmaker
Magennis Mrs. Dressmaker
Mann Miss Dressmaker
Smith Denis Saddler
Viney C. and Co. General Store
Walker and Tompkins Blacksmiths
Walker T. Blacksmith

GRETA.

131 m. N. Rail direct or steamer
to Newcastle, thence rail.
Anvil Creek Colliery Co.—James
Bailey, Manager
Galloway James Confectioner
Graham George H., Supt Public School
Guest L. C. Tattersall's Hotel
Jones Thomas General Store
Leaver A. E. W. General Store
Maloney Mrs. C. General Store
Manchester P. F. Physician
Nattrass G. D. Baker
North M. H., Sportsman's Arms Hotel
North Mark Newsagent
North Greta Colliery (North)—
Mark North, Manager
Phillips Charles Blacksmith
Pooreen J. Hawker
Pryor B. Store
Scarlett Alice Railway Hotel
School of Arts—T. E. Jackson, Sec.
Seully Thomas, Prince of Wales Hotel
Staggles George Grocer
Teasy James Confectioner
Tipper W. R. Auctioneer
Walker A. E. O., J.P. Physician
Wilton John Fruiterer

GRONG GRONG.

340 m. S.W. Rail direct. Nearest
bank, Narrandera.
Bridecake Mrs., Federal Park Hotel
Brooke F. W. Commercial Hotel
Carr James Baker
Choy C. Greengrocer
Gee John, Blacksmith & Wheelwright
Hankinson R. H. and Co.,
General Store
Humby A. G. Sawmills
Jones Robert, Railway Station Master
Kelly and Kennedy, Stock and
Station Agents
Kennedy J. Baker and Newsagent
Knight John Carrier
McDonald J. and Sons Sawmills
McLennan J. D. Royal Hotel
Scott D. Bootmaker
Sheahan H. G. Public School
Templeton A. M., Federal Park Public
School

GROSE VALE.

(VIA RICHMOND.)
47 m. W. Rail to Richmond, thence
coach 7 m. Nearest bank, Rich-
mond.
Dunston Henry Butcher
Lamrock John Butcher
Myers John Butcher

GUILDFORD.

17 m. S. Rail direct.
(SEE SUBURBAN DIRECTORY.)

GULARGAMBONE

352 m. W. Rail to Gular, thence
coach. Nearest bank, Coonamble.
Court Petty Sessions, Coonamble
Quarter Sessions.
Blackman Thomas Fruiterer
Brain T. S. Railway Station Master
Cavanagh V. Mail Contractor
Comer Mrs. T. Fruiterer
Dalzell Bros. Auctioneers, etc.
Dines Edward Carrier
Ferguson E. A. Auctioneer
Furness John Contractor

Garling A. F. General Store
Hitchin William Hairdresser
Hunt R. Contractor
Hurst John Carrier
Irvine W. Club House Hotel
Law Charles Contractor
Law George Contractor
Lehane Mrs. S., Travellers' Rest Hotel
Lemon George Saddler
McCallum James Castlereagh Hotel
McEwan William Auctioneer
Matthews Mrs. S. Baker
Matthews Seth Carpenter
Mooney C. J., Teacher Public School
Naylor P., Manager Permewan
Nesling John Wright and Co.
Noor Deen Fruiterer
O'Reilly John Fruiterer, etc.
Page James Tinsmith
Permewan, Wright and Co. (P. Naylor,
Manager), Forwarding Agents
Radburn Archibald Store
Robinson Miss N. Teacher Music
Rossier J. Hairdresser
Sands Rev. (Pres.)
Saunders Mrs. G. Baker
Simpson T. M. Blacksmith
Skinner George Butcher
Tupper George H. Carpenter
White Thomas Postmaster
Winton David Wheelwright
Yan Hay Store

GULF CREEK.

359 m. N.W. Via Cobbadah.
Cook Frederick General Store
Morgan George Butcher
Tong War Store

GULGONG.

207 m. W. Rail to Mudgee, thence
coach. Banks, A.J.S., N.S.W.
Court Petty Sessions, Mudgee
Quarter Sessions.
Baldwin Mrs. H. R., Educational
Establishment
Bank of N.S.W.—P. J. Wade, Manager
Barr James F. Storekeeper
Bellette G. Baker
Bennett M., J.P., Carpenter and
Builder
Bishop S. T., J.P., Stationer and
Fancy Goods
Brigden Albert, J.P. General Store
Buckman E. and G. Sawmills
Burdon O. Signwriter
Byfield Henry Saddler
Cameron A. Auctioneer
Campton Charles Undertaker
Cornish B. Tailor
Crawford Miss Dressmaker
Curran James Cordial Maker
Dando G. and Son Painters
Dando Mrs. Fruiterer
Day A. G. Saddler
Derwin Martin Boots and Shoes
Dillon Noel E. Hairdresser
Direct Export Produce Agency
Drew J. Blacksmith
Edwards O. A. Police Magistrate
Egan Frank Prince of Wales Hotel
Farthing H. Phonograph Store
Ferris E., Acting C.P.S., Warden's
Clerk, etc.
French The Misses Dressmakers
Gaudry W. Butcher
Gerardier Mrs. Julia Fruiterer
Gibbs W. Council Clerk
Greer Archibald (C. of E.)
Gudgeon H., Blacksmith and
Wheelwright

Gudgeon W. Newsagent
"Gulgong Advertiser"
Harris Clement, J.P., Chemist and
Registrar B.M. and D.
Harrowell R. Boots and Shoes
Heard R. W. Saddler
Hilton C. E. and Co. Auctioneers
Hodgen Mrs. P. Belmont Hotel
Hornsey Reginald Dentist
Hospital—A. P. Lambert, Sec.; Miss
Churches, Matron
Howlett W. Fruiterer
Hutchison W. Photographer
Jones Mrs. Rees Nurse
Judge James Butcher
Kelly J. Tailor
Lewis Mrs. Fruiterer
Linecoln C. Post Office Hotel
Loneragan James, Ltd., General Store
and Flour Mills
Lyons A. Hairdresser
McCredie J. M., Physician and
Surgeon
McCulloch E., jun. General Agent
McCulloch E., Stationer and Fancy
Goods
McGowan J. Wheelwright
Maher Dr. Physician
Malcolm Rev. F. A. (Meth.)
Marsh G. General Store
Morris Rev. B. D. (Pres.)
Naughton L. C. General Store
Naughton J. B. Centennial Hotel
O'Brien James Belmont Hotel
O'Donnell Rev. Father E. P. (R.C.)
Powell J. Powell's Hotel
Pye S. J. Contractor
Quinn R. Physician
Riley W. H. Cycle Agent
Rogini D., Hairdresser and
Tobacconist
Russell Bros. Commercial Hotel
Ryan Miss E. Fruiterer
Ryan John Boots and Shoes
Saunders T. Billiard Saloon
School of Arts—W. R. Craig, Sec.
Scott G. J., Mgr. A.J.S. Bank, Ltd.
Smith C. O. Postmaster
Souter Albert Chemist
Spears James, Baker and Confectioner
Spurs J. T. Royal Hotel
Stacey Fitzroy, Solicitor and Prop.
"Gulgong Advertiser"
Stewart and Smith, Stock and
Station Agents
Thompson H. Hairdresser
Turner George, Wheelwright and
Undertaker
Tuxford John Produce Dealer
Tuxford Mark Produce Store
Twar Thomas Fruiterer
Wade T. Butcher
Watts George Tinsmith
Walsh and Son Store
Watt Fred Butcher
Wild John Sawmills
Wyndra Shire Council—E. J. Lowe,
Pres.; C. E. Hilton, Shire Clerk;
W. J. Gormley, Shire Engineer
Young T. W. C. Postmaster

GUMBALIE.

(WANARRING ROAD.)
500 m. N.W. Rail to Bourke, thence
coach. Nearest bank, Bourke.
Wilkie B. Hotel and General Store

GUNBAR.

458 m. S. Rail to Carathool, thence
coach. Nearest bank, Hay.
Kopke F. Store
Murphy E. J. Hotel

GUNDAGAI.

201 m. S. By rail direct. Banks,
N.S.W., Commercial. Courts
Quarter and Petty Sessions.
Adjungbilly Shire Council—J. Melner-
ney, Pres.; P. W. D. Martin, J.P.,
Shire Clerk; J. Moroney, Shire
Engineer.
Anderson Rev. J. (Pres.)
Armstrong George I. Builder
Assembly Hall (The)—Mrs. M. J.
Walker
Bank of N.S.W.—S. H. Moffit, Mgr.
Barton W. (South) Junction Hotel
Barton W. (South) Poundkeeper
Beatty R. T. Butcher
Benevolent Society—Miss Roots, Sec.
Bibo William, J.P. Ironmonger
Bollard Mrs. Dressmaker
Bruce D. C. S., J.P., C.P.S., Registrar
B. M. and Deaths, and Warden
Bruce M. (South) Blacksmith
Burstal H. S., Manager Commercial
Banking Co. of Sydney, Ltd.
Butcher C. E. (South), Baker and
Store
Byrnes W. H. Station Master
Callaghan B. A. Saddler
Carr W. H. Saddler
Club Hall (The)
Chronie Mine Quilter Bros
Cobcroft A. J. District Surveyor
Commercial Banking Co. of Sydney—
H. S. Burstal, Manager
Convent School
Cowan Rev. W. (C. of E.)
Cullen G. E. Tailor
Cutcliffe W. H. Chemist
Dodd J. M., J.P.
Donovan Rev. Father P. J. (R.C.)
Elliott W. R., Fruiterer and
Hairdresser
Elphick Mrs. E., Refreshment Rooms

ELWORTHY ARTHUR, J.P.,
Proprietor "Gundagai Times"
(see Advt.)

Emery Alfred Brickmaker
Farrington H. H., Assistant C.P.S.
Foster Charles Brickmaker
Fraser C. J., J.P., Solicitor and
Coroner
Fraser W. J., Hon. Sec. Literary
Institute
Frewin A. M. Tailor
Fuller Mrs. F. Stationer
Gabriel Dr. C. Louis Physician
Gardiner W. Builder
Garland H. A. Painter
Goodsall Chas., Cordial Manufacturer
Green T. W. and Co., Wool and
Skin Buyers
Grime W. J. Postmaster
Gundagai Co-operative Butter
Factory—E. C. Smithurst, Mgr.
Gundagai District Hospital—J. F.
McLaughlin, Sec.; Miss Young,
Matron
Gundagai Gun Club—L. Craig, Sec.

"GUNDAGAI INDEPENDENT,"
Sullivan Bros., Proprietors (see
Advt.)

Gundagai Racing Club—
James Sullivan, Secretary
Gundagai P. and A. Society—
A. Elworthy, Secretary
Gundagai Rifle Club—P. Clarke, Sec.

"The Gundagai Times" and Tumut, Adelong and Murrumbidgee District Advertiser.

(Established 1858)

Subscription —
20/- per annum
In Advance.

ADVERTISEMENTS from
1/- upwards.

"THE GUNDAGAI TIMES" is a large-size Newspaper, printed twice a week —on Tuesday and Friday mornings—in the town of Gundagai, and is not only the first newspaper that was published in the district, but is one of the oldest established newspapers in the country districts.

Recognised as one of THE BEST ADVERTISING MEDIUMS in the Southern and South-Western Districts.

Agents: GORDON & GOTCH, London, Sydney and Melbourne.

ARTHUR ELWORTHY, Proprietor,
Machine Printing Works, Sheridan Street, GUNDAGAI, N.S.W.

P. W. C. PALMER & CO.

(Late E. G. Cooke & Co.)

Auctioneers, Valuators,
Stock, Station and General Commission Agents,
GUNDAGAI.

Agents for NEW ZEALAND LOAN AND MORTGAGE AGENCY CO., LTD., T. H. HICKS' POISON CARTS and FUMIGATORS, GUARDIAN FIRE INSURANCE SOCIETY, and MORRIS, LITTLE & SONS' SHEEP DIP.
STOCK AND STATION CODE NO. 1 USED.

S. A. SMITH & CO.,

AUCTIONEERS,

Stock, Station and General Commission Agents,

30 Years connected with the District.
Correspondence invited.

GUNDAGAI.

STOCK and PROPERTY LISTS on application.

W. A. WRIGHT & CO.

Auctioneers,

Stock and Station Agents, and Sheep and Cattle Salesmen,

District Agents—Cooper's Dip

Alfa Laval Cream Separators
London & Lancashire Fire Insurance Co.
Machinery Agents.

Gundagai.

ANTHONY HORDERN & SONS, ONLY UNIVERSAL PROVIDERS,

Gun

COUNTRY COMMERCIAL.

Gun

93A

Our Circulation certified to, The Brightest and Best Country Paper in the State.

If you want to know all about the District, you must read the Independent.

NEWS OF ALL KINDS—
PASTORAL
AGRICULTURAL
MINING
PERSONAL
POLITICAL
SPORTING

By Special Contributors.

The Gundagai INDEPENDENT

The Office is Modern, and has all the Latest Mechanical Appliances.

The INDEPENDENT circulates in the following centres—Gundagai, Tumut, Adelong, Coolamundra, Tumbarumba, Grahamstown, Batlow, Tareutta, Laurel Hill, Coolah, Muttama, Brungle, Wagga, Gobarralong, Juglong, Bongongo, Nangus, Bongongolong.

Solo Sullivan Bros., Proprietors. Gundagai.

"GUNDAGAI TIMES," Arthur Elworthy, J.P., Proprietor (see Advt.)

Harrington C., Carpenter and Undertaker
Hawke Coach-Builder
Hawthorn James Star Hotel
Hill J. G. W. Physician
Hines W. Dairy
Hogan A. Royal Hotel
Hunt Alfred Railway Hotel
Jeremias J. H., Carpenter and Timber Merchant
Jeremias W. Builder, etc.
Jones R. E. Store
Kelhone T. Great Southern Hotel
Keith William Undertaker
Kenny and Frewin, Gold Mining Co.
Kenny Dennis Brewer
Kriess J. Blacksmith
Kimo Battery (The)—Wallace Robinson Manager

KYLE W. E., Stock, Station and Financial Agent and Auctioneer, etc.

Leary A. J., Solicitor, William St.
Leary E. Criterion Hotel
Licensed Victuallers' Association—
A. J. Leary, Secretary
Licensed Victuallers' Race Club—
A. J. Leary, Sec.
Literary Institute—W. J. Fraser Hon. Secretary
Locke Rev. W. N. (Meth.)
Loomes J. J. Tobacconist, etc.
Luff E. J. Bootmaker
Lyndon James, B.A., Supt. Public School (North)
Lynch Michael Boots and Shoes
McCabe C. Cordial Manufacturer
McDonald W. G. Piano Tuner
McGuire J. (South Gundagai), General Store
McKinney Bros. Butter Factory
McLaughlin J. F., Town Clerk, Secretary Gundagai District Hospital, and Sec. North Gundagai Common
McLaughlin Mrs., Stationer and Musical Instrument Warehouse
Mahoney J. M. Music Teacher
Martin F. W. D. Auctioneer, etc.
Massey-Harris Farm Machinery Agency
Maynard Henry, Carpenter and Joiner
Moffitt S. H., Manager Bank of N.S.W.
Mudcar C. H. Saddler
Mun, Chong and Co. General Store

Murray Mrs. W. B. Nurse
Nicholls T., Supt. Public School (Stn)
Notara Stratec Fruiterer
Nisbett J. H., J.P., Police Magistrate
O'Dowd Rev. M. (R.C.)
O'Dwyer J. J., Physician and Surgeon
O'Sullivan E. C., Fruiterer, Fancy Goods, etc.
Page A. C. Dentist
PALMER P. W. C. & CO. (late E. G. Cooke & Co.), Auctioneers, Stock, Station and General Commission Agents (see Advt.)

Passlow George Hairdresser
Passlow Mrs. T., Refreshment Rooms
Pastoralists' Union—H. Crowe, Sec.
Petrich Bros. Grocers and Tailors
Political Labour League—P. Sullivan, Sec.
Price D. Jeweller
Putland John Carpenter
Ratcliff E. Blacksmith
Reynolds J. and Co. Model Store
Riman Lewis William Watchmaker
Robinson and Rice Gold Mining Co.
Robins E. R. General Store
Rusconi F. Monumental Mason
Ryan Morgan Draper
Ryan P. Poundkeeper
Sheather Alfred Bee Farmer

SMITH S. A. & CO., Auctioneers, Stock, Station and General Commission Agents (see Advt.)

Solomon S. Store
South Gundagai Progress Committee—
J. E. Potter, Sec.
Spiller and Thompson Dentists
Stevenson E. Bootmaker

SULLIVAN BROS., Proprietors "Gundagai Independent" (see Advt.)

Sullivan P., J.P.
Sun Yek and Co. General Store
Tennis Club—J. C. Lydon, Secretary
Tracey Mrs. A. Club House Hotel
Triglone M. J. Plumber, Etc.

THE "GUNDAGAI TIMES"—Arthur Elworthy, J.P., Proprietor (see Advt.)

Usher E. Howard Teacher Violin
Walker G. R. Boots and Shoes
Walker Mary J. Walker's Hotel

Walsh J. Watchmaker
Weekes E. Ernest, Solicitor and Commissioner for Affidavits
Wells and Morton, General Store and Bakers
Weston C. E. Drapers, etc.
Wilkinson T. H. Baker
Williamson Joseph Hairdresser, etc.
Wing Kee and Co., Confectioners and Grocers
Wright, Heaton and Co., Ltd., Forwarding Agents

WRIGHT W. A. & CO., Auctioneers, Sheep and Cattle Salesmen, etc. (see Advt.)

Young Miss, Matron Gundagai Hospital

GUNDAROO.

181 m. S. Rail to Gunning, thence coach.

Atleek John General Store
Crowe Alfred A. Wine Shop
Fowler Samuel General Store
Hendzel James Royal Hotel
McEnroe William Butcher
Mussy Gerald Commission Agent
Vates Charles Blacksmith, etc.

GUNDURIMBA.

363 m. N. Steamer direct. Nearest bank, Lismore.

Budgen John Store
Kelly J. J. Farmers' Home Hotel
Schneider P. General Store
Smithers J. General Store

GUNDY.

200 m. N. Rail to Scone, thence coach. Nearest bank, Scone.

Bruce James Saddler
Budden George Carrier
Dallah Anthony Store
Felton Stanley W. Blacksmith
Green Charles A. General Store
Molloy James Boots and Shoes
Moran Thomas Carrier
Moylan J. P., Northern Miners' Hotel
Stewart George Baker
Warner J. Blacksmith

WOOD & COMPANY: SOME OF OUR ASSISTANTS HAVE BEEN WITH US OVER 20 YEARS. SYDNEY.



ALF. MOFFAT,

Coach and Buggy Builder,

Gunnedah.

WHEELWRIGHT AND BLACKSMITH.

RECORD PRIZES, Gunnedah Show, 1904,
1905 and 1907.

CALL AND INSPECT.

GUNGAL.

212 m. N. Rail to Muswellbrook,
thence coach. Nearest bank,
Muswellbrook.
Hole J. Federal Hotel

GUNNEDAH.

205 m. N. By rail direct. Banks,
N.S.W. Commercial, Union Bank
of Australia, Ltd. Courts of
Quarter and Petty Sessions.

Ab Chin Fruiterer
Ah See J. Fruiterer
Aitken R. Plumber
Anderson J. D. Fruiterer
Bacon and Co. Auctioneers, etc.
Baker Arthur J. Butcher
Bank of N.S.W.—E. P. L. Turner,
Manager

Barker T. S. Photographer
Bashford F. Chemist and Dentist
Bennett W. H. Grocer
Blaxall J. Carpenter
Bradshaw Mrs. Certificated Nurse
Burling E. Bandmaster
Bowden Rev. H. S. (Meth.)
Byrne W. E., Solicitor and Land
Agent

Campbell John Tobaccoist
Cantrill W. E., Auctioneer and
Machinery Merchant
Carroll F. Photographer
Carson Mrs., Chair Caner and Repairer
Champion J. and Son, Boots and Shoes
Champion A. H. Hairdresser
Chapman W. Fruiterer
Civilian Rifle Club—P. O. Hamilton,
Sec.

Cock Mrs. G., Cordial Manufacturer
Cohen S. G., Librarian School of Arts
Comino and Panaretto, Fruiterers
and Oyster Saloon
Commercial Bank—P. P. Scrivener,
Manager
Convent of Mercy—Sister Aloysius,
Rev. Mother

Cornwell and Sons Saddlers
Conley G. China and Glass
Cuell H. J. Brickmaker
Cushman J. L. Cordial Manufacturer
Davidson G. T., Hairdresser and
Stationer

Delander E. J. Court House Hotel
Dumbrell S. Monumental Mason
Dunn F. E. Music Teacher
Edwards Miss, Matron of Hospital
Ell George Fruiterer
Elliott H. F. Council Clerk

Ellis Charles Tailor
Ewing and Berry .. Auctioneers, etc.
Farmers' and Settlers' Association—
W. Brandt, Secretary
Farrington J. W. Greener
Fleming and Robey, Stock and
Station Agents

Footo F. Carrier
Garrard H. Dentist
Gibbs Dr. M. Arnold Physician
Godhard A. W. P. General Store
Grainger H. P. J.P.
Greedy T. G., Blacksmith and
Coachbuilder

Gunnedah Colliery Co., Ltd.—
H. Elliott, Secretary
Gunnedah Co-operative Dairy Co.,
M. C. Tweedie, Manager
Gunnedah Freezing Works (The)—G.
E. Siddall, General Manager; T.
Woolbridge, Local Manager

Gunnedah Grammar School—
Robert Wright, Principal
Gunnedah Hospital—J. J. Smyth,
Secretary
Gunnedah Jockey Club—F. Hinds,
Secretary

Hamilton P. C., Manager North
Western Milling Co., Ltd.
Hardy W. H. Monumental Mason
Hargrave Matthew Chemist
Harley W. H. Stationer
Harvey S. H. Watchmaker
Hawke and Treloar General Store
Hazelthine H. Dentist
Heath and Byrne, Agricultural
Machinery Agents

Hicks George Tailor
Higgins Miss M., Milliner and
Dressmaker
Hill W. Central Hotel
Hinds E. Cycle Agent
Hinds F. Paragon Hotel
Hogan Mrs. M. Boardinghouse
Howes G. Baker
Howes Robert H., Caledonian Hotel
Hutchinson Rev. (Pres.)

Jarmain J. R. Hairdresser
Jarmain J. T., J.P. Saddler
Joseph Louis Tailor
Kemp A. Percy Dentist
Lambert J. T. Postmaster
Landeroyon S. M. Tailor
Latter L., Secretary School of Arts
Lawrence and Co. Butchers

Le Cussan and Gallen Misses,
Music Teachers
Le Cussan Bert Hairdresser
Lincoln J. Well Sinker
Lincoln Mrs. Fruiterer
Links J. I. Solicitor

Liverpool Plains Shire Council—A. J.
Perrett, Pres.; H. J. Schuback,
Shire Clerk; J. T. French, Shire
Engineer

LONGMUIR JOHN, Proprietor
"Nanai Independent"
(see Advt.)

Lowcock, Broughton and King, Stock
and Station Agents
Macadam Bros. Drapers
McDonagh G. R., J.P., General Store
McKay Hugh V., Agricultural Imple-
ment Manufacturer—W. Brooker,
Representative

McKenzie L. J. Baker and Grocer
McKinnon James E., Tatterall's Hotel
McLean G. Physician and Surgeon
Martin James and Co., Machinery
Agents

Massey-Harris Co., Ltd.
Merton K. Baker
Miller Rev. B. W. (C. of E.)
Miller Emanuel Blacksmith
Miller S. Blacksmith

MELICK BROS.
General Storekeepers. Every class
of Goods kept in Stock. The
Cheapest House in the District of
Gunnedah and Mullaly.

MOFFAT ALF., Coachbuilder,
Wheelwright and Blacksmith,
Conadilly Street (see Advt.)

Mullaney Mrs. M. Fruiterer
Neader A. J. Blacksmith
North-Western Milling Co., Ltd. (The)
Millers, etc.
Nowland H. Livery Stables
Nowland W. U., Govt. Staff Surveyor
O'Neil P. A. Poundkeeper
Owens D., Undertaker and
Cabinetmaker

P.A. and H. Association—
M. C. Tweedie, Secretary
Pang Mrs. E. M. Dressmaker
Pearson S. Tailor
Pike Henry and Sons Sawmills
Podger John Carrier
Pole J. B. Baker
Pope H. General Store
Potts F. T., J.P., C.P.S. and Registrar
of Births, Marriages and Deaths

Pritchard and McGwirk, Livery Stables
Pritchard G. Milk Vendor
Pritchard J. T. Tobaccoist
Pritchard R. R. Butcher
Richardson G. C. Apiarist

WALTON & CO.,



GUNNEDAH, N.S.W.

Stock & Property Salesmen.

Over 300 Wheat, Grazing, and Mixed Farms Listed.

We can Finance Purchasers of Freehold, C.P., C.L. Lands, etc.

Send for our Lists.

Roberts T. B., "Gunnedah Advertiser"
Robertson W. F., J.P., P.M., Warden
and Coroner

Rowling N. C. Solicitor
Ryan Mrs. H. Imperial Hotel
Sam Daw and Co. General Store
School of Arts—L. Latter, Hon. Sec.
Scrivener P. P., Manager Commercial
Bank

Short W. H. and Co., Excelsior
Flour Mills
Smith W. Livery Stables
Smyth J. J., J.P. General Store
Smyth J. J., jun. Watchmaker
Storey A. and Co. General Store
Sun War Chung Grocer
Tacey G. W. Carrier
Thomson M. Bootmaker

Westerweller Emil W. Watchmaker
Westerweller J., Fancy Goods and
Stationer

White E. F. Contractor
Wicks Miss C. Dressmaker
Willis P., Manager Union Bank of
Australia, Ltd.
Wills-Allen T., J.P., Gunnedah Station
Winder J. Sawmills
Young J. Fruiterer

Rocks P. Supt. Public School
Rudd Rev. (Meth.)
Sands James Auctioneer
Shaw Rev. (C. of E.)
Sheriff Richard Dealer
Waye J. C. Fruiterer

Walsh N. Frankfield Hotel
Wheatley A. Auctioneer
Wilson James Auctioneer
Wilson W. Hairdresser
Witt W. Station Master

GUNNING.

166 m. S. By rail direct. Bank,
Commercial. Courts Petty Ses-
sions, Yass Quarter Sessions.

Alchin A. N. Baker
Barber A. F. Saddler
Beer Selby A. Teacher Piano
Beer O. H. Wool and Hide Store
Butler E. F., J.P. P.M.
Caldwell John, Builder and Carpenter
Chapman H. Postmaster
Civilian Rifle Club—F. W. Johnson,
Secretary

Commercial Bank—H. E. Barlow, Mgr.
Crundwell A. E. General Store
Finch A. E., General Store and
Coroner

Golf Club—J. Sands, Secretary
Grovenor S. J. Grocer
Gunning Shire Council—A. E. Finch,
J.P., Pres.; J. C. Timms, Shire
Clerk; C. A. H. Rowney, Shire
Engineer

Gunning P.A. and I. Society—
W. T. Plumb, Secretary
Gunning Race Club—A. J. Newman,
Secretary

Hateley Bros. Butchers
Hallstone J. Fruiterer
Hilder John Blacksmith
Johnson and Sendall Solicitors
Johnston F. W., C.P.S. and Reg.
B.M. and D.

Langdon George Boots and Shoes
Lovegrove James, J.P. Physician
Lyell James, jun., Architect and
General Dealer

Lyne C. Flour Miller
McCabe Mrs. E. J., Telegraph Hotel
Meldrum J. M. Chemist
Mesham J. Poundkeeper
Newman A. J. Butcher
Nicol William Hairdresser
O'Shaughnessy Rev. Father T. (R.C.)
Platt J. R. Blacksmith

Plumb Bros. Blacksmith
Plumb Mrs. T. Dressmaker
Pursehouse E. Temperance Hotel
Reynolds and Grovenor, General Store

GUNTAWANG.

200 m. W. Rail to Mudgee, thence
coach 16 m. Nearest bank, Gul-
gong.

Edwards James Blacksmith
Fyfe A. C. General Store
Rose Henry (Yamble) .. Blacksmith
Woods Thomas (Yamble Bridge),
Hotel

Yamble Butter Factory—G. Rush,
Manager

GUY FAWKES.

416 m. N. Rail to Armidale, thence
48 m. Bank, Bank of N.S.W.

Bradbury Walter, Guy Fawkes Hotel
Howie George Store
Kirkwood Joseph Sawmills
Skinner James Carrier

GUYRA.

386 m. N. Rail direct. Bank,
City of Sydney. Court Petty Ses-
sions, Armidale Quarter Sessions.

Atkins and Sons Saddlers
Bayliss E. J. Blacksmith
Bell James H. Baker, etc.
Benchen W. Hairdresser
Bradley Rev. W. H. (Pres.)
Brown A. A. and Co., Auctioneers, etc.
Carroll Mrs. J. Guyra Hotel
Chapman N. W., Manager City Bank
Chisholm Bros. (H. A. and J. T.)
(North), Stock and Station Agents

Cohen A. Billiard Saloon
Drysdale R. J. Bootmaker
Egglestone T. S. (North), Stationer
Farrell A. Baker
Garraby Patrick Saddler
Garraby Mrs. Postmistress
Gissing and Rutherford, General Store
Godson Richard Dentist

GUYRA CONTINUED—
Guyra Shire Council—L. P. Dutton,
Pres.; J. E. Phelan, Shire Clerk;
J. R. Solomons, Shire Engineer

THE GUYRA ARGUS

Shire Council Gazette.

ESTABLISHED 1902.

The Only Newspaper Printed in the
Large and Important Pastoral and
Agricultural Districts between
Armidale and Glen Innes.

Published Every Thursday Evening.

S. H. WICKERSON,
PROPRIETOR.

Harper W. Plumber
Harris John S. Medical Practitioner
Henry J. P. (North) Builder
Hooker Eli A. Bootmaker
Horner Misses Dressmakers
Jockey Club
Lackey E. J., jun. *Tattersall's Hotel*
Legg J. R. Supt. Public School
McAllister J. R. A. Chemist
McAlpine and Co. Agents
McGovern Thomas T. General Store
Mackenzie A. S., Stock and Station
Agents

McMahon T. J. Butcher
Merchant Rev. E. J. (C. of E.)
Moore James, Wool and Skin Dealer
Moore R. F. Poundkeeper
O'Brien P. Butcher
O'Neill D. J. Acting C.P.S.
P. and A. Association—
P. N. Stevenson, Secretary

Peacher W. Hairdresser
Pensher Richard, Timber and
Produce Merchant
Pringle J. Draper
Progress Association—E. Salter, Sec.
Purser E. B., Coroner, General Store
and Produce

Rae T. N., Stock and Station Agent
Rifle Club—J. H. Bell, Secretary
Roberts William Saddler
Rodgers J. H. (North), *Tattersall's Hotel*

Salter Edwin Auctioneer
Saunders J. J. Blacksmith, etc.
Saunders Richard Blacksmith
School of Arts
Sports Club—S. H. Wickerson, Sec.
Starr William H. *Royal Hotel*
Stevenson E. J. Blacksmith
Sole T. E. Machinery Agent
Thomas E. W. Cordial Factory
Thomson Alfred Painter
Waddell J. S. (North), Grocer, etc.

WICKERSON S. H., Proprietor
"The Guyra Argus" (see
Card Advt.)

Willan Eliza Dressmaker

HALL.

213 m. S. Rail to Queanbeyan.
Nearest bank, Queanbeyan.
Brown and Southwell, General Store
Butler John Builder
Butler Mrs. Baker
Curran Agnes Dressmaker
Jones Wm. H. General Store
Kilby James Butcher
Kinleyside George Coachbuilder
Lazarus M. *Cricketers' Arms Hotel*
McClung Aubrey Saddler
Morris William Boots and Shoes
Morris William Cycle Agent

HALL'S CREEK.

150 m. N. Rail to Muswellbrook,
thence coach.

HAMILTON.

100 m. N. Rail direct, or steamer
to Newcastle, thence train, train,
or bus. Nearest bank, Wickham.
Alexander W. R., J.P., Auctioneer
and Commission Agent
Anderson Rev. A. T., M.A. (Pres.)
Arnott W., Ltd., Great Northern
Bread Factory

Baker E. H. Builder
Barclay Mrs. J. B. Engineer
Barnes Mrs., Frutier and
Confectioner
Bates and Everett Carpenters
Berry Miss Dressmaker
Beveridge A. and R., Timber
Merchants

Bishop and Co., Vinegar and Pickle
Works
Bishop Mrs. Fruiterer
Bishop T. Hamilton Coach Works
Blakemore Mrs. T. H. Grocer
Bone James (West) General Store
Bowles R. Insurance Agent

BROWN AND SCULLY

Coachbuilders and General Wheel-
wrights. Vehicles of all descrip-
tions Made and Repaired. Skilful
our Speciality. Best Materials.
Good Work. Moderate Charges.
A trial invited. Denison st,
Hamilton.

Burke Mrs. W. General Store
Cain N. Wholesale Confectioner
Canning and Co., Newsagents and
Stationers

Carruthers and Co., Hairdressers and
Tobacconists
Cherry R., jun. Painter
Christmas Mrs. M. Draper
Cohen A. Piano Tuner
Coleman H. C. General Store
Conolly Misses Dressmakers
Cran J. Contractor
Dagwell C. E. Plumber
Davidson Bros. Pattern Makers
Dick Bros. Engineering Works
Dikson A. P. Upholsterer
Dodd F. Pickhandle, etc., Maker
Donald J., General Store and
Ironmonger

Donald R. C. Chemist
Donnison Mrs. H. *Cambridge Hotel*
Duncan Mrs. General Store
Dunlop David *Miners' Arms Hotel*
Finlayson Mrs. Fruiterer
Flanagan and Co. Carriers, etc.
Forrester D. Boots and Shoes
Fuller W. Fruiterer

Garnham R. F. Plasterer
Gayner J. General Store
Gilbert D. P., Piano and Organ Tuner
Gilbert George General Store
Gillick J. Grocer
Glover A. Coal Carter
Godfrey G. H., A.R.S.I.,
Sanitary Inspector

Gow and Co. Drapers
Grahame J. F. Accountant
Hall Miss Grocer
Hamilton and Lambton Co-operative
Society Ltd.—W. T. Richardson,
Manager

Hamilton Coal Depot—F. A. Croft
Hanson W. Milk Vendor
Hawthorn W. J. Boots and Shoes
Hewitt Rev G. H. (Meth.)
Hobson J. and Son, Grocers and
Produce

Holmes Mrs. Dressmaker
Howe Mrs. Grocer
Horsfall A. H., Physician and Surgeon
Hughes F. A. Dentist
Hughes H. Boots and Shoes
Hutchinson Mrs., Cordial Manufacturer
Ison Martha *Universal Hotel*
Jones L. Fruiterer
Kinder Samuel Painter
Kitt Bridget *Hamilton Hotel*
Klang J. Optician
Lackie Mrs. William Store
Leighton Photographic Studio
Lloyd D. Grocer

McClosky O. E. Grocer
McIntyre C. S. and Co. Millers
McCluskie Miss Dressmaker
Manning E. Milk Vendor
Maskell W. C. Butcher
Masonic Hall
Marshall W. E. Council Clerk
Mechanics' Institute—P. G. Board,
Secretary

Melville Chas. G., Grocer and Produce
Melville J. E. Coal Carter
Miller J. Dyer
Minnis Mrs. A. M. Stationer, etc.
Mullen T. J. Boots and Shoes
Munro W. A. Bootmaker
Murray David Furniture
Murray F., Hairdresser and
Billiard Saloon

Nesbitt Mrs. C. W. Baker
O'Connell Miss Dressmaker
O'Donohue Very Rev. J. (R.C.)
Oldham J. Bootmaker
O'Riley Bros. Butchers
Patterson John Blacksmith
Payne S. F. Grocer
Peak H. D. Contractor
Pearce B. G. Contractor
Pearce Sidney Baker
Potter C. Contractor
Prigge Mrs. M. Fruiterer
Ramin Rev. T. W. (C. of E.)
Rand S. C., Physician and Proprietor
Turkish Baths

Read J. Tent and Sail Maker
Rae Alexander Builder
Reuben Mrs. R. Fruiterer
Reynolds Miss Dressmaker
Rice Mrs. General Store
Russell Clem. Farrier
Saxon J. Hairdresser
Sharp R. A. *Queen's Arms Hotel*
Spruce E. Grocer
Stephenson J. Grocer
Stott W. Carrier
Stuart, Ross and Co. General Store
Swain T. Butcher
Swindells W. Insurance Agent
Talbot Mrs. F. Fruiterer
Taylor G. Builder

The Carrington Hotel,

ROBERT G. KELLY,
Proprietor.

...HARDEN...

A New Brick Building of 30 Rooms.

Good Plunge and Shower Baths.

Wines, Spirits and Beer of the Best Quality
only.

Good Accommodation for Travellers

Billiard Room. Good Stabling.

A Night Porter meets all Trains. One minute
from Station.

FIRST AND SECOND CLASS ACCOMMODATION.

Taylor W. Tailor
Thomas Miss, Dressmaker and
Milliner

Thompson Miss M. Dressmaker
Thompson William, *Miners' Exchange Hotel*
Tremelling J. H., *Sydney Junction Hotel*

Tudor G. H. Plumber, etc.
Tudor Mrs. *Tudor's Hotel*
Veitch William J. Store
Walker Mrs. J. P. Draper
Ward Rev. H. (R.C.)
Watson T. J. General Store
Weiss C. W. *Northern Star Hotel*
Whyte Ellen, *Sportsman's Arms Hotel*
Wilson E. Contractor
Wood John Contractor
Woods Mrs. Fruiterer
Woolley J. Greengrocer

HAMILTON (HAST. RIVER)

242 m. N. By steamer. Nearest
bank, Port Macquarie.
Lavanah John Fruiterer
Davidson Bros. Engineers
Hibberd John and Sons, General
Store and Sawmills
Lee Daniel E., Greengrocer and
Fruiterer
Souter David Carrier
Staples W. Baker
Tufin Mrs. General Store

HAMPTON.

92 m. W. Rail to Rydal, thence
coach.
Cale William Cordial Factory
Corderoy Bros. Store
Kelly Joseph Wine Shop

HANGING ROCK.

328 m. N. Rail to Tamworth,
thence coach. Nearest bank,
Tamworth.
Brayshaw James Carrier, etc.
Clarke John General Store
Prisk P. A. Carrier

HANNAH BAY.

195 m. N. Steamer from New-
castle. Nearest bank, Raymond
Terrace.

HARDEN.

230 m. S. By rail direct. Bank,
Commercial Banking Co. of
Sydney, Ltd.

Abbott and Toose General Store
Anderson G. Butcher
Bannister Charles, Refreshment Rooms
Barkin D. A. O. Plumber
Barkin J. W. Hairdresser
Bembrick A. General Store
Bembrick John Newsagent
Black W. J. Fruiterer
Bond D., Hairdresser and Cycle Agent
Bradford John Butcher
Bradman Miss A. E. Fruiterer
Brady F. D. Auctioneer
Bugden William Bootmaker
Byrne J. W. Blacksmith

CARRINGTON HOTEL, Robert G. Kelly, Proprietor (see Advt)

Carter H. N. General Store
Commercial Banking Co. of Sydney,
Ltd.—W. H. Lipscomb, Manager
Connors Joseph Chairmaker
Crossley F. Hairdresser
Cutler W. *Commercial Hotel*
Darling and Sinclair Contractors
Drum James M. Postmaster
Finlay Miss Dressmaker
Gibson Robert Auctioneer
Griffin Miss Fruiterer
Hannaford R. Baker and Store
Harden Mechanics' Institute—
D. F. Berry, B.A., Secretary

Hawkins G. H. *Doncaster Hotel*
Henderson G. Auctioneer
Hobson Joseph J. Woodcutter
Horton and Freeman, Harden Gold
Mine

Hunt W. J. J. Livery Stables
Hutchinson E. J., Grocer and
Confectioner
Jones Mrs. Fruiterer
Jones Rev. S. Bostock (Meth.)

KELLY ROBERT G., Carrington Hotel (see Advt.)

Kemp Fred. Carrier
Killick G. Baker
King Arthur Mine Manager
Long G. General Store
Metcalf F. Baker, etc.
Mitchell F., J.P. General Store
Morgan and Morgan Solicitors
Norris Ellen Landress
O'Connell John, J.P. *Royal Hotel*
Parker Richard Bootmaker
Pick T. Fruiterer

Quiddington Misses E. and A.,
Teachers of Music
Reid J. R. Station Master
Roberts F. Dealer
Shupson James S. Billposter
Wardle William H. Blacksmith

HARGRAVES.

214 m. W. Rail to Mudgee.
Nearest bank, Mudgee.
Bennett John, sen., *Cosmopolitan Hotel*
Bond Eliza General Store
Dowell William, Butcher and Baker
Mitchell Ernest, *Cricketers' Arms Hotel*
Spratt Thomas Store
Warry Albert Blacksmith

HARRIS PARK.

(SEE GRANVILLE, SUBURBAN DIREC-
TORY.)

HARTLEY.

82 m. W. Rail to Mount Victoria,
conveyance thence. Nearest bank,
Lithgow.
McGarry Robert Wine Shop

HARTLEY VALE.

80 m. W. By rail direct. Nearest
bank, Lithgow.
Cone George Baker
Curl T. *Comet Inn*
Dwyer A. Butcher
Haigh Denis Confectioner
Shupson James Confectioner
Skelly H. B. General Store
Skelly S. Butcher and Baker

HARWOOD ISLAND.

319½ m. N. By steamer direct.
Nearest bank, Maclean.
Colonial Sugar Refining Co., Ltd.,
Sugar Mills—R. F. Holden, Manager
Dolan Kate Fruiterer
Hardie Walter *Harwood Hotel*
Holden R. F., Mgr. C.S.R. Co., Ltd.
O'Brien Thomas *Morpeth Hotel*
O'Mara T. B. Postmaster

HARWOOD ISLAND CONTINUED—
Paine F. W. A. General Store
Stuart Charles Blacksmith
Watson Mrs. Fruiterer
Whittaker Herbert L., Analyst,
C.S.R. Co., Ltd.

HATFIELD.

655 m. S. Rail to Hay, thence
coach. Nearest bank, Balmoral.
McIntyre Mrs. T., Royal Mail Hotel

HAY.

400 m. S. By rail direct. Banks,
A.J.S., Ltd., Union, N.S.W.,
London, Commercial. Courts
Quarter and Petty Sessions.
Abhey Mrs. A. Milk Vendor
Alexander and Windeyer .. Solicitors
Appell J. H. Fruiterer, etc.
A.J.S. Bank, Ltd.—
W. J. Thompson, Manager
Bank of N.S.W.—
J. G. B. Lewers, Manager
Baxter J. P. Draper
Bennett and Barkell .. Cycle Agents
Belli Rev. H. E. (Meth.)
Bent J. Court House Hotel
Best A. O. Stationer and Newsagent
Billett W. F. Town Clerk
Black A. O. Public School Inspector
Blackmore H. M., J.P., C.P.S., and
Registrar B. M. and Deaths
Brain, Stevenson and Co., Stock and
Station Agents
Brown C. and Sons, Bakers and
Confectioners
Brown A. J. Bootmaker
Brown Chas. Saddler
Byrne J. B. Supt. Public School
Camden Geo. S. Insurance Agent
Condy Mrs. Confectioner
Cobb and Co. (Smith, Simpson and
Co.), Coach Proprietors, etc.
Commercial Banking Co. of Sydney,
Ltd.—J. Stevenson, Manager
Corbett A. Tobacconist
Corrigan J. L. Woolscourer
Dillon P. J. Criterion Hotel
Dillon R. L. Baker
Diocese of Riverina Registrar and
Book Depot
Donohue James Butcher
Drury E. S. Music Depot
Drury Mrs. Fruiterer
Duggan T. Cab Proprietor
Duncan A. Undertaker
Dixon and Butterworth, Builders,
Contractors and Undertakers
Eckfort Miss .. Public Schoolmistress
Egan T. B. Union Club Hotel
Farmers' and Settlers' Association—
George Horton, Secretary
Fasher A. S., Newsagent, Stationer,
etc.
Federal Hall (The)
Fellehenfeld Dr. Physician
Fullalove G. S. Painter
Gibson R., Jun., Auctioneer, Land
and Stock Agent
Greenwood P. H., Manager Union Bank
Haines George, Jun. Blacksmith
Halbish Mrs. E. Crown Hotel
Hanson H. Upholsterer
Hanson W. Watchmaker
Hardingham W. H. Watchmaker
Harrison G. H. General Store
Hay Athenaeum—J. Johnston, Sec.
Hay Municipal Council—
W. F. Billett, Town Clerk

Hay Benevolent Society—
Mrs. J. Lugdlin, Secretary
Hay Co-operative Butter Factory,
Ltd.—W. L. Minogue, Secretary
Hay Gymnastic and Social Club—
J. A. Grueon, Secretary
Hay Horticultural Society—
Miss Proctor, Secretary
Hay Hospital—G. S. Camden, Sec.
Hay Irrigation Trust—W. K. Hoare,
Secretary
Hay P. and A. Association—
G. S. Camden, Secretary
Hay Rifle Club—G. Allman, Captain
Heaton G. Brickmaker
Henry A. Plumber and Tinsmith
Hewes J. Saddler
Hidgcock C., Stock and Station Agent
Hoare W. K., J.P. Accountant
Holcombe Harcourt, P.M., Warden
Hop Cheong and Co. Confectioners
Horton G. R., Butcher and Skin
Dealer
Hurst William, Carriers' Arms Hotel
Johnston John .. "Riverine Grazer"
Johnston J. Insurance Agent
Keohan William Postmaster
Kennedy W. Supt. Public School
Keogh William Postmaster
King Hook Confectioner
Lakeman A. Land Agent
Ledwidge R. Red Lion Hotel
Lewers J. G. B., Manager Bank of
N.S.W.
Lincoln and Co. Brewers
Lobb George and Co. Drapers
London Bank of Australia—
W. R. K. Pooley, Manager
Lynch P. Perseverance Hotel
McKinney H. C. and Co., Auctioneers
MacLure H. B. General Store
MacMahon E. Upholsterer
Malin T. Bridge Hotel
Manifold J. Farrier
Markey T. Boots and Shoes
Masonie Hall (The)
Menkes and Wheeler .. General Store
Miller W. Plumber
Minogue Catherine .. Hibernian Hotel
Moran H. J. Hairdresser
Morgan F. E. Coachpainter
Murray W. Hairdresser
Newton James Land Agent
Neol A. Tailor
O'Connor Rev. Father F. (R.C.)
Ogilvie A. E. Fruiterer
Page Francis Caledonian Hotel
Parr J. Carrier
Paton Rev. (Meth.)
Patterson T. F. Tattersall's Hotel
Perinewan, Wright and Co., Ltd.,
Forwarding Agents
Peter Nick Commercial Hotel
Petersen F. W. Cycle Agent
Phile W. Draughtsman Land Board
Pooley W. R. K., Manager
London Bank of Australia
Proctor H. Coachbuilder
Ravnsley J. H. Baker
Rees Henry Station Master
Richards Right Rev. Canon (C. of E.)
Robertson Rev. (Pres.)
Rogers and Clyde, Chemists and
Dentists
Sandow J. Coachbuilder
Shepherd E. Dealer
Singer's Sewing Machine Co.—
J. A. Tigh, Manager
Smith, Simpson and Co. (Cobb and
Co.), Coach Proprietors and
Mail Contractors
Stanger A. G. Manager Gas Co.

Stevenson J., Manager Commercial
Banking Co. of Sydney
Stokes W. E. Painter
Swalwell Charles H. Saddler
Sylvander V. B. Builder
Taylor Thomas Small Goods
Thomas Lou Terminus Hotel
Thompson W. J., Manager A.J.S.
Bank, Ltd.
Tigh J. A., Manager Singer's Sewing
Machine Agency
Trevena N. J., Blacksmith and
Wheelwright
Union Bank—F. H. Greenwood, Mgr.
Vaughan J. Shire Clerk
Wackwitz A. Confectioner
War Sang General Store
Waradgery Shire Council—James
Houston, Pres.; J. G. Vaughan,
Shire Clerk and Engineer
Webster Welbourn .. Livery Stables
Western Division Lessees Association—
W. Gulson, Secretary
Wilkinson and Lavender, Ltd., Auction-
eers, Stock and Station Agents,
etc.
Wilkinson E. W. Solicitor
Wynn H. Hairdresser

HAYDONTON.

(SEE MURRUMBIDGE.)

HAZELBROOK.

55 m. W. Rail direct. Nearest
bank, Penrith.
Adams F. J. Newsagent
Dathie Mrs. A. B. Store
Duff Mrs., "Woodlands" Boarding
Establishment
Hanson Mrs., "The Willows"
Lieberand C. F. Store
Lieberand J. Dairy
Lieberand Mrs., "Oakland Farm"
Boarding Establishment

HEDDON GRETA.

123 m. N. Rail to West Maitland,
thence conveyance. Nearest
bank, W. Maitland.
Champion John Hotel
Charnock Thomas Store
Eggin Bros. General Store
Fenn Mrs. General Store
Hampton Arthur Baker
Heddon-Greta Colliery—W. Ledger,
Manager
Innes William Dairy
Johnson William Bootmaker
Lowcock S. General Store
McNamara J. T. General Store
Parker W. Heddon-Greta Hotel
Pike H. T. Sawmills
Pridmore C. Store
Walker A. H. Fruiterer
Walters A. and Son Butchers

HELENSBURGH.

27 m. S. Rail direct. Bank, E.S.
and A. Court Petty Sessions,
Wollongong Quarter Sessions.
Andrews James Small Goods
Campbell W. A., Supt. Public School
Centennial Public Hall (The)
Cleasby James Newsagent
Collins A. W. Draper
Cotterell H. F., Auctioneer, etc.,
Commissioner for Affidavits.

Craig David Hairdresser
Dent Mrs. Draper
Dent Sydney Greengrocer
Ehrmann G. Refreshment Rooms
Fell Herbert Draper
Foster J. Steam Saw Mill
Freibairn William .. Centennial Hotel
Gill W., Butcher, Baker and General
Store
Green W. G. Hairdresser
Gunn George Greengrocer
Helensburgh and Lilyvale Co-operative
Society
Horan T., J.P., Postmaster and Reg.
B.M. and D.
Horsham John ... Butcher and Baker
Johns Justinian Paragon Hotel
Johnson W. Draper
Kerr W. B. Physician
Lewis J. Boots and Shoes
Lusk George Butcher
Metropolitan Coal Mining Co.—
D. A. W. Robertson, J.P., Manager
Miller W. Newsagent
Munroe Thos. Tinsmith
Neill John R. Station Master
O'Brien and Dinishea Bakers
Paragon Hall—William Stubbs
Progress Association—J. F. Harper,
Secretary
Ricketts G., Contractor and
Undertaker
Ridley David Fruiterer
Roberts John ... Refreshment Rooms
Robertson D. A. W., J.P.,
Mining Manager
Robinson Mrs. J. Dressmaker
Saville W. H. Bootmaker
School of Arts—John Robertson, Sec.
Scott James Grocer and Produce
Shaw George Confectioner, etc.
Shipton Thos. Carrier
Simpson George General Store
Simpson William Blacksmith
Smith E. A. Carrier
Smith George, J.P. General Store
Sowden Mrs. M. A. Store
Taylor John S., Fruiterer and
Confectioner
Temperance Workman's Club
Tomkins J. C. Acting C.P.S.
Torso Antonio Oyster Saloon
Valentine J. Photographer
Wallace Herbert, Tailor and Mercer
Wilson Mrs. F. S. Small Goods
Workman's Club—Thos. Coulson, Mgr.

HENTY.

351 m. S. Rail direct. Bank,
N.S.W. and Union of Aust.
Bachall Peter Fishmonger
Bank of N.S.W.—W. G. Brett, Mgr.
Bartsch and Paech, Commission Agents
Bolsen H. Boots and Shoes
Byrnes D. Hotel Central
Chicken and Howard .. Wine Cellars
Colquhoun J. Wheatbaker
Darling J. and Son Wheatbakers
Dargall J. H. Cordial Maker
Doughty H. Tailor
Duffy H. Secretary School of Arts
Duffy H. Y. Bootmaker
Farmers' and Settlers' Association—
H. E. Lockwood, Secretary
Godbehear Rev. C. E. (Meth.)
Habericht Paul Builder
Haberecht C. F., J.P. Blacksmith
Hamilton J. Acting C.P.S.
Hanrahan Rev. Father P. (R.C.)
Henty Golf Club—G. Terry, Secretary
Hopkins G. Herbert Butcher
Johnson R. J. Solicitor
Jones J. J. Mail Contractor

Klemke F. W. Cycle Agent
Korff E. G. Dentist
Lockwood Miss ... Teacher of Music
Lockwood W., Com. and Bicycle Agent
McLure John Wine Saloon
Milson J. Station Master
Murphy Peter Butcher
Murrumbidgee Milling Co. (W. A.
Neal, J.P.), Flour Store
Paech P., Hon. Sec. P. and A. Assn.
Progress Association—George Turvey
Rough E. R. Plumber
Roshier H. General Store
Roshier B. Wheatbaker
Schelle W. Brickmaker
School of Arts—Henry Duffy, Sec.
Smart P. W., Proprietor "The Henty
Observer"
Smith W. H. Fruiterer
Snelling W. Poundkeeper
Spence C. J. Carrier
Spence F. W. Henty Hotel
Stevenson G., J.P., Police Magistrate
Stoyles W. A., J.P. Store
Terlich J. F. Blacksmith
Thorne Miss Teacher of Music
Tracey J. Builder
Turvey G. Chemist
Union Bank of Australia, Ltd.—
Middleton, Manager
Valverde Cash Trading Co.—
C. MacLure
Wanklyn W. H. Bicycle Agent
Ward Rev. J. R. (C. of E.)
Weaver C. B. Builder
Weller T. Wine Saloon
Wendler Dr. Physician
Wheatley Bros. Bakers
West James Bootmaker
Winkelmann H. L. Builder
Wurtz Jacob Saddler
Yates H. L. Postmaster
Yates W. R. Cordial Maker

HERMIDALE.

410 m. W. Rail direct. Nearest
bank, Nyngan.
D'Arcy Thomas Blacksmith
Dutton G. H., Hotel and General Store
Dutton Hector Butcher
Franklin John Baker
Hill W. B. (Butchery), General Store
Read George, Fruiterer and Cycle
Agent
Wright, Heaton and Co., Ltd.,
Produce Merchants

HEXHAM.

113 m. N. Rail direct, or steamer
to Newcastle, thence rail. Nearest
bank, East Maitland.
Brown J. and A. Engineers and
Ironfounders
Davidson George, Travellers' Rest Hotel
Redhouse Arthur Blacksmith
Tanner W. J. General Store

HILL END.

200 m. W. Rail to Bathurst, thence
coach. Nearest bank, Bathurst.
Ackland Thomas, Ironmonger and
Timber Merchant
Beech H. and Co. General Store
Bolton Charles Bootmaker
Bryant George Henry Butcher
Carmichael John, Baker and
Confectioner
Clymo John Grocer
Eyre Mrs. Sarah Royal Hotel
Hodge W. F. Carrier
Jenkyins William Blacksmith

Maeryannis Mrs. Fruiterer
Nattrass Miss Dressmaker
Northey Robert Grocer
On Gay Jang and Co. General Store
Plummer William General Store
Pymont Alfred and Co. General Store
Reid Joseph D. Butcher
Trestrail Miss P., Fruiterer and
Confectioner
Tucker John Photographer
Weir H. Cordial Manufacturer
Weir Laurence Weir's Hotel

HILLGROVE.

381 m. N. By rail to Armidale,
thence coach 10 m. Bank, City.
Court Petty Sessions, Armidale
Quarter Sessions.
Anderson C. and Co. Store
Australian Mining and Gold Recovery
Co.—G. H. V. Jenkins, Manager
Baker John General Store
Baker's Creek G.M. Co.—S. H.
MacGeorge, Manager
Boundy W. Fruiterer
Brindle A. W. Butcher
Bulmer, Phillips and Co., Furniture
Store
Burrows E. W. Ore Buyer
Cameron Chemist
Cameron D., Secretary School of Arts
Champion Mary, Fruiterer, Grocer,
and Baker
Childrey S. M., Painter and Signwriter
City Bank—H. J. Maddock, Manager
Conino and Pannaretto, Oyster Saloon
Corbett Lawson, P.M. and Warden
Cosmopolitan Mine—A. J. Fuller, Mgr.
Costelloe J. Physician
Crough J. Hillgrove Hotel
Curran Dennis Fruiterer
Curtis A. T. Draper and Clothier
Dawson L. E. Blacksmith
Deaney J. Storekeeper
Dick James (Baker's Creek), Butcher
Dignam John (Wigg and Dignam)
Drew David Tobacconist
Fisher O. Fruiterer
Frechold Estate Antimony Mine Syn-
dicate—E. A. Paterson, Manager
Garibaldi Mine (The)—G. H. V.
Jenkins
Hardwicke A. J. Chemist
Helyar A. H. Baker
Hillgrove Hospital—Secretary, J.
Thear; Matron, Miss Williams
Hillgrove Miners' Assn.—S. Smith, Sec.
Hillgrove Race Club—J. Sullivan, Sec.
Hillgrove Tennis Club—S. T. P.
Jay, Sec.
Irwin V. Hairdresser
James C. Tailor
James R. Butcher
Jay S. T. P., C.P.S., and Registrar
Births and Deaths
Keys T. Ore Buyer
Kidd W. A. Cycle Manufacturer
Logan W. H. Cordial Manufacturer
Lowe Bros. General Store
McEwan T. Boots and Shoes
McNamara J. T. General Store
Maddock H. J., Manager City Bank
Mahony B., Cycle Agent and Plumber
Mardon H. Store
Martin James, Fruiterer and Grocer
Mathews W. R. Boots and Shoes
Morgan W. and Co. General Store
Morris Frederick Tailor
Morrow Robert W., Undertaker, Coun-
cil Clerk and Builder
New Hillgrove Proprietary Mines,
Ltd.—P. Jones, Manager
Nixon G. Bootmaker
Oliver W. Bootmaker

Page Bros., Tobacconists and
Billiard Saloon
Page George Produce Store
Paterson E. A. Mining Engineer
Pease Miss Dressmaker
Penning Fruiterer
Petherick J. Hairdresser
Phillips W. B. and G. General Store
Roberts M. Fruiterer
Robinson E. Tattersall's Hotel
Ryan Patrick Coach Proprietor
Searle Frank General Store
School of Arts—D. Cameron, Secretary
Sharp R., J.P., Ore Buyer and Assayer
Sims W. R. J. *Eleanora Hotel*
Smart Mrs. W. M., Fruiterer and
Baker
Smith W. L. Baker
Smythe Bros. Butchers
Snow T. Ore Buyer
Stephens Morgan, Auctioneer and
Newsagent
Stuart William R. Carpenter
Sullings Samuel Commercial Hotel
Sunlight G.M. Co.
Technical School—
H. W. Wright, Principal
Wade Mrs. S. J. *Miners' Arms Hotel*
Weiers Jost Watchmaker
Wigg and Dignam, "Guardian"
Newspaper
Wigg Godfrey Y. (Wigg and Dignam)
Williams Samuel *Sydney Hotel*
Witherlin George Butcher
Witherden H. Baker
Zaccour T. E. Oyster Saloon

HILLSTON.

404 m. S.W. Rail to Carrathool,
thence coach. Bank, A.J.S.
Alcock G. F. Staff Surveyor
Anderson Edward C. Watchmaker
Bells Arthur H. Blacksmith
Boland M., P.M., Warden and Coroner
Brown Bros. Sawmills
Brown Charles Contractor
Brush C. W., J.P., Stock and
Station Agent
Butler A. O., P.M.
Cox A. P. Manager A.J.S. Bank
Croster Miss Matron Hospital
Donley John Builder and Contractor
Dunn A. M., C.P.S., and Registrar
B. M. and D.
Earnsey T. Chemist
Edwards and Wilson, Undertakers,
Builders, etc.
Farmers' and Settlers' Association
Edwards A. E. *Tattersall's Hotel*
Finch A. Baker
Fullarton and Co. Storekeepers
Fullarton John, J.P.
Green F., Stationer and Fancy Goods
Grimsey E. Fruiterer
Hillston District Hospital—
J. M. Fullarton, J.P., Secretary
Hillston P. and A. Association—
T. Cadell, J.P., Secretary
Johns Frank, J.P. Butcher
Kenny D. J., Acting C.P.S.
Lauke Ed. A. Baker
Lynn Charles, Builder and Contractor
McIntyre, Lincoln and Co. Brewers
Mackay John Tinsmith
McLaren W. P. Supt. Public School
Matthewson James Blacksmith
Mechanics' Institute—
R. W. Stewart, Secretary
Morant Mrs. M. *Racecourse Hotel*
Nall Jackson and Co. General Store
Nall C., J.P.
Nicholls William, J.P. Boots and
Shoes

Rasmussen Axel, Wool, Hide and
Skin Dealer
Ritchie W. P. *Club House Hotel*
Sharam E. Saddler
Smith P. and Co., Stock and Station
Agents
Stapylton H. M. Postmaster
Stewart and Sharam Tailors
Stewart Madame Ladies' School
Stewart R. W., J.P., Auctioneer, Stock,
Station and Commission Agent,
and Town Clerk
Thomas Owen M. Wool Scourer
Thomson Fred Painter
Vareco, Lynn and Co. Millers
Vareco J. R., J.P.
Vareco B., J.P.
Webster Chris. Butcher
Witcombe J. "Hillston Spectator"
Witcombe James *Royal Mail Hotel*
Witcombe J. and Co. General Store
Wylie Mrs. J. Fruiterer
Witcombe J. T., J.P.

HINTON.

122 m. N. Rail to Morpeth,
thence coach.
Bowthorn Creamery and Butter
Factory
Bramble John Butcher
Butler Richard Confectioner
Foster S. (Bowthorn), Brush and
Broom Manufacturer
Gear W. Fruiterer and Dealer
Lavis John (Bowthorn), Grocer
and Butter Factory
Leadham Thos., jun. Blacksmith
Paviour Walter, Grocer and Fruiterer
Turnbull P. *Victoria Hotel*
Wade Charles W. General Store
Watson William General Store
Yates Mrs. Blacksmith

HOBBY'S YARDS

(SEE NEVILLE.)

HOLEY FLAT.

(SEE MOORLAND.)

HOLMWOOD.

210 m. W. Rail direct. Nearest
bank, Cowra.
Grant James Fruiterer
Grant Mrs. E. Newsagent
Lockyer George *Holmwood Hotel*

HOLT'S FLAT.

290 m. S. Rail to Cooma, thence
coach 33 m. Nearest bank,
Bombala.

HOME BUSH.

573 m. S. Rail to Hay, thence
coach. Nearest bank, Balranald.
Flynn William *Hotel*

HOME RULE.

203 m. W. Rail to Mudgee, thence
coach. Nearest bank, Gulgong.
Allan and Garland General Store
Moroney J. B. *Queensland Hotel*
Moroney Mrs. M. Store
Perry Mrs. G. Fruiterer
Williams Joseph, jun. Butcher

HORTON RIVER.

(Via BARRABA.)
(SEE UPPER HORTON RIVER.)

HOSKINSTOWN.

190 m. S. Rail to Bungendore,
thence coach. Nearest bank,
Bungendore.
Daniel Bros. Steam Sawmills
Lampkin John Sawmills
Sheehan Mrs. M. E. Grocer
Walsh Mrs. K., *Victoria Hotel* and
General Store

HOWELL.

(LATE BORA CREEK.)

484 m. N. Rail to Inverell, thence
coach 20 m. Nearest bank, In-
verell.
Adams F. Blacksmith
Burt L. Butcher
Byrnes J. Store
Conrad Consolidated Mines, Ltd.—
Brian C. Besley, Manager
Cross Arthur Fruiterer
Duff Clarence A., Fruiterer and
Newsagent
Goodyer Ellen *Bora Creek Hotel*
Hannan Mrs. Fruiterer and
Confectioner
Kelly Thomas J. Fruiterer
McCrohon Bros. General Store
O'Grady Mrs. A. M. Fruiterer
Pepper and Cuthler General Store
School of Arts—H. A. Keating, Sec.
Skaines R. T. Baker
Skippen Nat *Conrad Hotel*
Toomey J. Butcher
Waddell S. General Store
Whitton Mrs. H. J. Baker

HOWLONG.

405 m. S. Rail to Albury, thence
coach. Bank, Australasia.
Ashford Thomas Wheelwright
Black John Butcher
Boyle A. O., jun. Insurance Agent
Brown J. T. and Co. Auctioneers
Chapman S. *Howlong Hotel*
Dalton Thos., jun. Dealer
Davies J. General Store
Drew G. Butcher
Dunn James Blacksmith
Hamilton W. General Store
Hamilton W. B. Insurance Agent
Hubbard M. Blacksmith
Just August Produce Store
Moorefield Paul Apiarist and Saddler
Murdoch W. Builder
Rutson T. P. *Court House Hotel*
Walker Robert Baker
Walters Henry Watchmaker
White H. G. Supt. of Agriculture
Wilcox G. H. *Mill Hotel*

HOXTON PARK.

26 m. S. Rail to Liverpool,
thence 4 m.

Brown T. Butcher
Padmore J. General Store
Scott Bros. Butchers
Walcott H. General Store

HUDSON.

(SEE FERNSMOUNT.)

A. M. CANSDELL & Co., LTD.,

Drapers, Clothiers, Milliners,
AND
Boot Men, General Importers,

WINE, SPIRIT, and
PRODUCE MERCHANTS,
Machinery and
Furniture Warehousemen

The Largest and Most Progressive
Business in the North-West.

Correspondence Invited.

Patterns and Samples forwarded.

Main Store and Head Office—

OTHO STREET, INVERELL.

Telephones at each Establishment.

Branches at TINGHA and DELUNGRA.

HUMULA.

470 m. S. Rail to Wagga, thence
coach, or rail to Culcairn, thence
conveyance via Gernantown.
Nearest bank, Adelung.

Carroll W. H. J. Blacksmith
Evans Thomas General Store
Fawcett R. S. Contractor
Galvin Alfred *Royal National Hotel*
Oakman Thomas General Store

HUNGERFORD.

643 m. W. Rail to Bourke,
thence coach 182 m.

Crump S. Carrier
Evans John Contractor
Gibbs, Burnand and Co., Storekeepers
Hogan M. P. Blacksmith
Jones James Contractor
Logan Mrs. *Royal Mail Hotel*
McBride Alfred Contractor
Smith Mrs., Baker and Commercial
Hotel

HUSKISSON.

(NEAR TOMERONG.)

107 m. S. Coach from Nowra 16 m.
Nearest bank, Nowra.
Cambourne M. *Servis Bay Hotel*
Dent George, jun. Shipwright
Dent James Timber Merchant
Dent Joseph Shipbuilder
Dent Richard Contractor
Parnell James Timber Supplier

IFIELD.

(NEAR GOULBURN.)

Armstrong J. J. Baker

ILFORD.

138 m. W. Rail to Capertee, thence
coach. Nearest bank, Iylstone.

Cafe A. R. Store
Guthrie Mrs. *Carrier's Arms Hotel*
Harris George Coachbuilder
Leighton R. A. Newsagent
Moore Daniel Blacksmith
Moore T. (Tara) Blacksmith
Taylor J. W. (Tabrabucca)
Butter Factory

ILLABO.

282 m. S. By rail direct.
Nearest bank, Junea.

Bannon M. *Hotel*
Truelove John Baker, etc.

ILLEWONG.

470 m. W.
(SEE BEE MOUNTAIN.)

ILUKA.

308 m. N. By steamer direct.
Nearest bank, Macleann.

Hickey Miss Grocer
Rush John *North Heads Hotel*

INGLEBURN.

28 m. S. By rail direct. Nearest
bank, Liverpool.

Collins Wm. J. General Store
Craft G., Hairdresser and
Tobacconist
Hill Thomas Draper
Kavanagh A. B. General Store
Percival S. Butcher

INVERELL.

500 m. N. Rail direct. Banks,
A.J.S., Commercial, N.S.W., and
Union Bank of A., Ltd., and
Government Savings Bank of
N.S.W. Courts of Quarter and
Petty Sessions.

Ahern Mrs. W. P. *Oxford Hotel*
Almquist W. T. Dyer
A.J.S. Bank, Ltd.—J. E. Mackenzie,
Manager
Amesbury and Groth Dentists
Anderson James W. Solicitor
Arkininstall G. H. Poultry Farm

ARMSTRONG AND FARRAND,
Live Stock Salesmen and
Property Agents (see Advt.)

Ashford Coal Co., Ltd.—A. Bloore,
Legal Manager
Atkinson Rev. W. (Meth.)
Avern and McIntyre Solicitors
Avern A. P. Solicitor
Baldwin H. P. Coach Proprietor

Imperial Hotel,

Telephone No. 10

THE VERY BEST ACCOMMODATION
FOR COMMERCIAL TRAVELLERS AND
THE PUBLIC.

T. J. HARDY, **Inverell.**
Proprietor.

Hot and Cold Shower and Plunge BATHS
and every home comfort.

PRIVATE SUITES. Up-to-date Sample Rooms,
Billiard Room, &c., &c.

The Central Hotel, Byron Street, Inverell.

Under Entirely New Management.

EDWIN W. ROWLAND - Proprietor.

The above Hotel will be conducted in the customary high-class fashion; special attention
being bestowed upon the accommodation.

First-Class Tables. Excellent Stabling and Competent Grooms.
Letters and Telegrams promptly attended to. **Telephone No. 4.**

W. H. READETT

(ESTABLISHED 1888),

STOCK, STATION & FINANCIAL AGENT,

OTHO ST., INVERELL.

ANTHONY HORDERNS' NEW PALACE EMPORIUM,

Inv

COUNTRY COMMERCIAL.

Inv

103A

The Inverell Times

ESTABLISHED OVER 40 YEARS.

Published Tuesdays and Fridays. The Leading District Paper.

THE ORGAN OF THE PEOPLE.

ARTHUR BLOORE, Business Manager.

Band Carnival Committee—
A. C. Hosie, Sec.
Bank of N.S.W.—R. J. Anderson, Mgr.
Bannockburn Shire Council—James
Wentworth Anderson, President;
Robert M. Merton, Shire Clerk;
James Griffin Fitz-Gerald, Shire
Engineer.
Barkell T. H. Metal Broker
Barnett J. Beautician Vineyards
Bates C. Lorry Proprietor
Beckett J. P. Council Clerk
Bevin A. Carrier
Billington and Co. Photographers
Birkett Miss, A.C.V., Teacher of
Violin, etc.
Blackburn W., jun. Piano Tuner

BLOORE ARTHUR

Stock and Station Agent. Agent
for the National Fire and Marine
Insurance Co., Atlas Fire Insur-
ance Co., and Accountant Savings
Bank of N.S.W., Otho street.

Boggs L. H., Coach and Sign Painter
Bone G.S., Stock and Station Agent
Borthwick and Bice, Auctioneers.
Borthwick and Station Agents
Borthwick and Butler, Solicitors and
Commissioner for Affidavits for
N.S.W. and Queensland.
Borthwick J., J.P.
Borthwick T. P., Auctioneer, Stock
and Station Agent
Boyd John Adair Solicitor
Bridekirk and Co. Saddlers
Brissett J. and Co., Aerated Water
Works
British Piano Co.—E. Minahan, Mgr.
Brown Le Brun, P.M.
Brown T. Monumental Mason
Bukkulla Cheese Factory—Wyndham
and Cardale
Bukkulla Vineyard—A. Grant, Mgr.
Burge Bros. and Co., Ltd., Gen. Store
Burge A., J.P.
Burgess Wesley Parcels Delivery
Burn Frederick, J.P., C.P.S., and
Registrar of B. M. and Deaths
Butler S. J. S. Solicitor
Caledonian Society—A. C. Hosie, Sec.
Callinan Miss Costumiere
Cameron G. W. Telegraph Hotel
Cameron Geo. W. Newsagent
Cameron Robert, Builder and
Undertaker
Campbell Miss Graham, Matron
Hospital
Campbell J. H. Carrier

CANDELL A. M. & CO., LTD., General Store (see Advt.)

Carney Thomas Fruiterer
Carson S. Fruiterer

CENTRAL HOTEL (The)—E. W. Rowland, Proprietor (see Advt.)

Chandler L. S., Sec. School of Arts
Chapple F. Ferndale Woolscourer
Childs W. Coach Proprietor
Christenson H., Builder and Contractor
Clarke Miss A. Dressmaker
Clarke L. E. Grocer
Clive Tin Dredging Co. (No Liability)
Cloonan D., Junction Clothing and
Boot Store
Cogan Jas. Livery Stables
Coggan E. Farrier
Collins David Railway Hotel
Commercial Banking Co. of Sydney,
Ltd.—F. Futter, Manager
Convent School (Sisters of Mercy)—
S. M. Xavier, Rev. Mother
Cook H. and Son Sawmill
Cooper R. Bicycle Agent
Cope Hardinge Tin Dredging Co. (no
liability).—A. Bloore, Agent
Cope's Creek Dredging Proprietary Co.
Limited

Cram A. C. Butter Merchant
Croft Thomas Carrier
Croft Mrs. Royal Oak Hotel
Croft Peter Carrier
Dale J. T. Laundry
Davis P. Saddler
Day Philip Billposter
De Longchamp A., Watchmaker,
Jeweller and Optician
Denshire Walter G. Boots and Shoes
Devine G. P. Photographer
Devine Joseph Painter
Doust G. W. General Store
Dowe Charles Chemist
Eaton, Grant and Co., Ltd., Bukkulla
Vineyard, Winegrowers
Edwards William Cab Proprietor
Egan Charles Auctioneer
Elmore Valley Prospecting Syndicate
(no liability).—A. Bloore, Legal Mgr.
Empire Hotel (The)—D. Sturgess,
Proprietor
English Rev. Father (R.C.)
Esling and Barrett Tailors
Esling W. H. Tailor
Fairbrother Rev. R. (C. of E.)
Farmers' and Settlers' Association—
John Ditzell, Secretary
Farrelly I. P., Auditor and Accountant

Ferguson J. Tinsmith
Finlen Mrs. Fruiterer
Finlen William Tailor
Flynn R. Hairdresser
Freeman A. H. and A. De M.,
Dentists
Furniss W. Soap Manufactory
Futter P., Manager Commercial
Banking Co. of Sydney, Ltd.
Gallagher C. Hairdresser
Gillespie, McIntosh and Howard,
Millers
Gilmore Mrs. Australian Hotel
Gilmore W. A. Hatter and Stationer
Girle M. H. Butcher
Goodwin W. M., Mining Agent, Archi-
tect and Legal Manager
Gough Mrs. Certified Nurse
Gough N. Coachbuilder
Gray Rev. L. (C. of E.)
Griffiths R. J. Coach Proprietor
Groth W. Reginald Dentist

GROVE A. W.

Plumber, Gasfitter, and Galvanised
Iron Worker. Acetylene Gas Ex-
pert. Patent Generators supplied.
Carbide of Calcium stocked.
Windmills repaired. Prize win-
ner at the Inverell Show, 1904.
Otho Street.

Guan T. J. Cordial Manufacturer
Gunner Rev. W. A. (Pres.)
Hall H. Blacksmith
Hamilton F. J. (Woods and Hamilton)
Hamilton M. J. Carrier
Hands J. Tailor
Hands J. Wool and Hide Buyer
Hanlon Walter L., Stock and Station
Agent

HARDY THOMAS J., Proprietor Imperial Hotel (see Advt.)

Harrison John, Cordial Manufacturer
Harry White, Ltd., Forwarding Agents
Hawke F. R. and Co., Hide and Skin
Merchants and Soap Manufacturers
Hawkins F. N., Manager Union Bank
Helghway Rev. W. (Meth.)
Higgins W. F. Builder
Hugston and Co., Undertakers—
R. Cameron, Manager
Hong Yuen and Co. Store
Hop Shung Market Gardener
Hosie and Thomas Auctioneers, etc.
Hosie A. C. (McIlveen and Co.)
Hosie A. C., Secretary Caledonian
Society
Hunt P. T., Watchmaker and Jeweller

WOOD & COMPANY'S FUNERAL PARLORS HAVE BEEN WELL COMMENDED. SYDNEY.

C. MURRAY, AUCTIONEER, STOCK AND STATION AGENT,

INVERELL

STOCK and PROPERTY LISTS
on application.

Telephone
No.
55.

STOCK AUCTION SALES held
Weekly.

THE INVERELL ARCUS.

ESTABLISHED 28 YEARS.

PUBLISHED EVERY TUESDAY
and FRIDAY AFTERNOON.

Job Printing of Every Description.

SUBSCRIPTION: 5/- per Quarter. Advertising Rates—Quotations on Application.

A. A. JAMES, Proprietor.

Tel. No. 42.

The "ARGUS" circulates
amongst Agriculturalists,
Pastoralists, and Miners.

The Leading Newspaper
and General Printing Works.

Offices and Works:
Opposite Oxford Hotel,
Otho St., INVERELL.

Armstrong & Farrand,

STOCK & STATION AGENTS, AUCTIONEERS,

Inverell.

SIX MONTHS' BUSINESS ending 1st May, 1908: Property sales, £239,187; Stock Sales from 1st January, 1908, ending 1st May, 1908,—42,129 sheep, 3,441 head cattle, 274 horses.

We conduct Fortnightly Stock Sales. Write to us for particulars of Properties.

Tel. No. 143.

T. W. WOODS,

AUCTIONEER,

STOCK, STATION AND GENERAL COMMISSION AGENT,

IMPERIAL HOTEL BUILDINGS, OTHO STREET,

Inverell.

ANTHONY HORDERNS' NEW PALACE EMPORIUM,

Inv

COUNTRY COMMERCIAL.

Inv

105A

Hunt M. Saddler
Hunt S. Boots and Shoes
Hunter John and Son, Ltd., Boots
and Shoes

IMPERIAL HOTEL (The)—
Thomas J. Hardy, Proprietor
(see Advt.)

Ingram J. Tailor

"INVERELL ARGUS" (The)—
Proprietor, A. A. James (see
Advt.)

Inverell Boys' Grammar School—W.
Morton-Sykes, Principal

"INVERELL TIMES" (THE)—
Arthur Bloore, Business Man-
ager (see Advt.)

Inverell Chamber of Commerce—
A. Bloore, Secretary

Inverell Coursing Club—
G. W. Cameron, jun., Secretary

Inverell Club (The)—Major Lydiard,
Secretary

Inverell Golf Club.
Inverell Rifle Club—J. McIlveen, Sec.

Inverell Jockey Club—Arthur
Bloore, Secretary

Inverell Co-operative Butter Factory,
Ltd.—E. A. Sweeney, Manager

Inverell Hospital—Miss M. Graham-
Campbell, Matron; Arthur Bloore,
Secretary.

Inverell P. and A. Association—
J. McIlveen, Secretary

Inverell Pastures Protection Board—
R. J. Higgins, "Westholme,"
Chairman; A. C. Hosie, Sec.

Inverell Skating Rink
Inverell Steam Laundry

Inverell Tin Dredging Co. (no
liability)

**JAMES A. A., Proprietor "In-
verell Argus" (see Advt.)**

Johnston Ronald ..Long Plain Hotel

Jones J. R. Watchmaker

Joseph Bros. Tailors

Judge J. F. Baker

Kautz W. C. Baker

Kilminster and Lewis Engineers

Kinross R. M. Physician

Kwong Hing and Co.General Store

Ladyman H., "Red Bird" Bicycle
Depot

Lakeman E. J. and Co. Drapers

Lakeman Miss E. J. Costumiere

Laslett F., Bellringer and Chimney-
sweep

Leary W. A. Physician

Lescheg E. T. Watchmaker

Leviathan Tin Lode Mining Co.
(no liability)

Lewis Bros. Tailors

Liverpool and London and Globe
Insurance Co.—F. C. Bond

Loder-Hill J. E., Professor of Dancing

Lovett J. Windmill Manufacturer

**McILVEEN J. AND CO., Auc-
tioneers, Stock and Station
Agents, etc.** (see Advt. Inverell
Pastoral Section)

McIlveen J. (J. McIlveen and Co.),
Secretary P. and A. Association

McIlveen T. J. (J. McIlveen and Co.)

MacIntyre Shire Council—C. G. Gor-
don, President; O. V. Johnson,
Clerk; J. G. Fitz-Gerald, En-
gineer.

McIntyre D. A., Journalist and
Solicitor

Mackenzie J. E., Manager A.J.S.
Bank, Ltd.

McKenzie W. E. Blacksmith

McLean Lydiard and Co., Ltd.,
General Store

McRoberts and Stocks, Land, Stock,
and General Agents

Maher J. Carter

Mansfield R. Farrier

Manton and Wilson ..Auctioneers, etc.

Manton Mrs. W. L., Teacher of Singing

Marks F. M. Painter

Marks Harold D. Dentist

Martin James and Co., Ltd.—R. Parry
Smith, Representative

Martin Mrs. Dressmaker

Masonic Temple
Massey-Harris Co., Ltd. ..Cycle Depot

Mather T., J.P. Roslyn Vineyard

May E. Wellsinker

May V. Butcher

Millington R. S. Chemist

Minahan E. British Piano Co.

Minns R. and Co. Hairdressers

Mims George Colonial Wines

Mitchell Colin, Stock and Station
Agent

Moore C. Horseclipper

Morrell Thomas Engineer

Moore J. W. Builder

Morris F. W. Baker

Morton W. J. Physician

Morton-Sykes W., Principal Boys'
Grammar School

Murray Angus Boots and Shoes

MURRAY C., Auctioneer, &c.
(see Advt.)

Mutual Life Association of Australasia

Nathan Dr. A. C. Dentist

New Zealand Loan and Mercantile
Agency Co.—McGregor, Travers
and Dale, Agents

Newman A. Caledonian Bakery

Nobby Outfitters (The)

Northcot S. V. H. Dentist

Nott G. F. Builder and Contractor

O'Brien and Watson .. Horseclippers

O'Brien A. Delivery Van

O'Brien Gus (O'Brien and Watson)

O'Brien J. Carrier

O'Brien P. Cab Proprietor

O'Connor J. F. Architect

O'Connor J. M. Saddler

Onus William Cattle Dealer

Palmer Bros. Butchers

Panaretto Spero Colonial Wines

Paradise Sawmills

Patt Miss Music Teacher

Pennington B. Greengrocer

Pepper and CutchnerGeneral Store

Peters S. and Co. Restaurant

Ponroy Bros., Cycle and
Photographic Agents

Preston A. J. House Painter

Rampling James Printer

Randell, Glyde, and Co., Ladies'
Outfitters

Rawle and Cusick Coachbuilders

**READETT W. H., Stock, Station
and Financial Agent, Otho
Street. Established 1888.** (see
Advt.)

Readett W. H., J.P.
Reform Tin Dredging Co. (No
liability)

Reilly Mrs. Federal Hotel

Riddet W. Blacksmith

Ring G. B. Byron Estate Co.

Robinson Miss Ella Typist

Rowland Miss A. Dressmaker

Rowland Samuel, sen., and Son,
Wool Scourers

**ROWLAND EDWIN W., Pro-
prietor Central Hotel (see
Advt.)**

Rowland S. Architect

Rowling W. L. Butcher

Ryan Michael Blacksmith

Ryan Mrs. E. Wine Shop

Sands E. L. Photographer

Saunders Miss Evelyn, Teacher of
Pianoforte

School of Arts—L. S. Chandler, Sec.

Seagrott G., General Store and Builder

Seagrott J. F. S., Bootmaker and
Cycle Agent

Sells W. G. and Co., Stock, Station
and Machinery Agents

Short Mrs. Boarding House

Slack Mrs. Fruiterer

Slack G. A. Bootmaker

Smith A. S. Sign and Glass Writer

Smith J. Butcher

Smith Rev. P. A. (Pres.)
Spicer JamesTattersall's Hotel

Stiefvater E. A., J.P.

Stirgess Daniel En pire Hotel

Stuckey F. S.Medical Practitioner

Sue H. Fruiterer

Thomas A. W. Chemist

Thomas E. A. Chemist

Thomas Joseph Painter

Thomas Bros. Brewers

Thorley C. S. Builder

Thorpe Miss, Librarian School of Arts

Tingha Tin Dredging Co. (No
liability)

Turnham H., Cordial Manufacturer
and Poundkeeper

Union Bank—F. N. Hawkins, Manager

Vernon Murray F., Medical
Practitioner

Vincent H. S. and Co., Booksellers
and Stationers

Waddell Miss B., Teacher of Elocution
"Waddell" Drapers

Walker John, Hairdresser, and
Boots and Shoes

Walsh C. Fruiterer, etc.

Walsh C. Labour Agency

Watling Charles, Store and Wine Shop

Watling Bros. Blacksmiths

Watson R. (O'Brien and Watson)

Webster and Bain Tinsmiths

White H. Forwarding Agent

White C. S. W. Livery Stables

White S. G., Labour Bureau and Baker

White Thomas Wine Store

Whitechurch C. H., Belgrave Nursery

Whitford A. Tailor

Wittingham W. General Store

Wilberforce Dredging Co. (No
liability)

Williams and Buxton Butchers

Williams GabeRoyal Hotel

Williams and Son, Refreshment Rooms

Williams J. Confectioner

Williams Mrs. Confectioner

WOOD & COMPANY: SPECIAL RATES FOR CASH PAYMENTS. SYDNEY.

INVERELL, CONTINUED—

Wilson A. Coachbuilder
Wilson J. C., Hairdresser and
Tobaccoconist
Wilson Walter Accountant
Wiskin A. Boots and Shoes
Woods and Hamilton, Stock and
Station Agents
Woods and Reay, "Waratah" Bacon
Factory
Woods A. P. Acting Postmaster
**WOODS T. W., Auctioneer, Stock,
Station, General & Commission
Agent (see Advt.)**
Wright Heaton and Co., Ltd.,
Forwarding Agents
Wyndham and Cardale, Bukkulla
Cheese Factory
Wyndham E. Bukkulla Vineyard
Wyndham W. Kulki Vineyard
Yates Arthur B., Publisher
"Inverell Times"

IRONBARKS.

(SEE STUART TOWN.)

IRVINGTON.

387 m. N. Steamer direct or rail
to Tenterfield, thence coach.
Nearest bank, Casino.
Anderson C. H. Timber Merchant
Schneider J. Hotel

ISLINGTON.

101 m. N. Rail to Hamilton or
steamer to Newcastle, thence train,
tram, or bus. Nearest bank,
Wickham.

Adams Mrs. W. Fruiterer
Alecck F. H. *Islington Hotel*
Anderson Mrs. J. A., Sewing Machine
Agent
Barrett G. Saddler
Bear N. Blacksmith
Bevan Jno. Tobaccoconist
Blythe W. Painter
Booth J. A. and Co., Tea Merchants
Bowen Mrs. General Store
Burg Bros. Store and Builders
Burgess Mrs. Nurse
Butler and Wilkin, Coachbuilders
and Undertakers

Cairns Mrs. E. Fruiterer
Carpenter N. Carrier
Carter N. Carrier
Cherry A. P. and Co. Butchers
Clarke Thomas Tea Dealer
Coleman Alfred *Criterion Hotel*
Coleman Samuel Plumber
Crotty Patrick, *Changing Hands Hotel*
Dank J. T. Bootmaker
Duffield S., Grocer, Draper, and
Hardware
Evans William Painter, etc.
Farrar Mrs. J. T. Baker
Fennell Mrs. Music Teacher
Fisher-Webster Rev. A. (Cong.)
Friend J. Contractor
Galloway W. S., *Wickham Park Hotel*
Gillan J. B. Hairdresser
Halmarick Rev. H. (Bapt.)
Hogbin Mrs. C. Fruiterer
Holt J. H. Music Teacher
Howley T. Coal Merchant
James Rev. W. F. (C. of E.)

Johanson P. Hairdresser
Kenny A. Hairdresser
Kitson Mrs. H. J. General Store
Laichlan Mary General Dealer
Lake J. Wood and Coal Depot
Lauchlan D. Boots and Shoes
Linton J. Carter
Lott Bros. Bakers
Luekie J. Hairdresser
Miller Mrs. E. Fruiterer
Mitchell Joseph Builder
Moodie J. C. *Hamilton Station Hotel*
Moore P. W. Cabinetmaker
Murray R. H. Auctioneer
Nolan Mrs. Baker
Northcote Hall (The)
O'Leary N. Builder
Owen Mrs. Fruiterer
Page and Sons Butchers
Page W. Milk Vendor
Parry Mrs. Store
Paterson Mrs. Joseph General Store
Phelan Bros. Fuel Merchants
Plick R. Plumber
Porter D. J. General Store
Price D. Newsagent and Bookseller
Proctor S. Postmaster
Proctor Mrs. Baker, etc.
Richardson A. Bootmaker
Richardson Mrs. Dressmaker
Rowan Charles A. Store
Schumacher G. P. Hairdresser
Scott Miss General Store
Sharpe Bros., Cordial Manufacturers
Shedden A. Builder
Shedden J. H. Bridge Contractor
Shepherd H. Greengrocer, etc.
Sleishman D. Grocer
Sneddon W. Carrier
Steven Alexander Auctioneer
Stronach W. Auctioneer
Thompson Thomas, Supt. Public School
Tully Miss Dressmaker
Walker W. H. Blacksmith
Watt Catherine A., *Watt's Family
Hotel*
Williams William Greengrocer

IVANHOE.

505 m. S.W. Rail to Hay, thence
coach. Nearest bank, Hillston
Anderson C. Contractor
Ashcroft John Mail Contractor
Huntley George Contractor
Spence John *Royal Hotel*
Stead Alfred, Carrier and
Ivanhoe Hotel
Villa and Rossi General Store
Williamson G. General Store

JAMBEROO.

77 m. S. Rail to Kiama, thence
coach. Bank agency of E.S. and
A., open daily.
Cork W. Supt. Public School
E.S. and A. Bank—A. J. Hill, Mgr.
Fraser Rev. A. J. A. (C. of E.)
Fredericks E. J., Sec. School of Arts
Gibson J. Builder
Hill A. J., Mgr. E.S. and A. Bank,
Ltd.
Hunt James *Commercial Hotel*
Hurst S. A. Saddler, etc.
Jambaroo Central Dairy Co.
Johns W. R. Engineer
Jones John Baker
King R. Butcher
McCarthy J. J. Auctioneer
McClintock C. Blacksmith
Mozley C. Tinsmith
Nelson J., General Store and
Postmaster

Proctor John *Jamberoo Arms Hotel*
Richardson J. E. Blacksmith
School of Arts—E. J. Fredericks,
Secretary
Somerville James Town Clerk
Sweeney John Boots and Shoes
Wanchope Butter Factory
Wildman C. Tailor
Wood James Butcher
Woodstock Central Dairy Co., Ltd.

JASPER'S BRUSH

87 m. S. Rail direct. Nearest
bank, Berry.
McIntyre Thomas Newsagent

JAWBONE.

255 m. W. Via Bodangora.
Ryan J. W. Store

JEMBAICUMBENE

188 m. S. Rail to Tarago, convey-
ance thence. Nearest bank,
Braidwood.
Appleby Joseph (Back Creek)
General Store
Bellevue Dredging Co.—
T. Montgomery, Manager
Central Dredging Syndicate—
G. E. Poole, Manager
Elrington Dredging Co.—
G. E. Poole, Manager
Jembaicumbene Dredging Co.—
John MacDowall
Middle Ground Dredging Co.—
G. E. Poole, Manager
Minten William General Store
Moran's Flat Dredging Co.—
J. Parker, Manager
Pola J. M. *Post Office Hotel*
Webb Luke E. Blacksmith

JENNINGS.

492 m. N. Nearest bank, Tenter-
field.
Long J. E., Forwarding and Com.
Agent
McCook James *Hotel*
McNeill and Nind, Commission Agents
Nind C. H. Store

JENOLAN CAVES

150 m. W. Rail to Tarana or
Victoria, thence conveyance.
Nearest bank, Lithgow.
Anderson James, Manager
Jenolan Caves Hotel
Cooke Edward J. Photographer
Kerry Chris Photographer
Whalan C. J., Butcher and Coach
Proprietor
Whalan Horatio Store

JERANGLE.

212 m. S. Via Bredbo.
Hayes Arnold *Hotel and Store*
Harvey Richard Blacksmith
Jacob Joseph Store
Scott Robert Butcher

JERILDERIE.

418 m. S. By rail direct. Banks.
N.S.W., Australasia. Court Petty
Sessions, Narrandera Quarter Ses-
sions.
Argoon Race Club—A. Anderson, Sec.
Bank of Australasia—
Ernest Fergusson, Manager

Bank of N.S.W.—E. D. Hitchens, Mgr.
Baumer J. Monumental Mason
Bolton George Carpenter
Boulton G. *Royal Mail Hotel*
Braeken George Shire Clerk
Brooks Bros., Blacksmiths and
Undertakers

Burbury J. and Co., Auctioneers, etc.
Burke J. C. Blacksmith
Caledonian Society—L. Thorburn, Sec.
Clark and Hacker Bootmakers
Civilian Rifle Club—H. Wise, Sec.
Clarke William Hairdresser
Convent School—The Sisters of Mercy
Curry Frank Acting Town Clerk
Curry Sen., Sergeant Acting C.P.S.
Curtin Cornelius, Butcher and Baker
Denton H., Fruiterer and Forwarding
Agent

Dykes Rev. J. (Meth.)
Elliott W., Stock and Station Agent
Elliott W., J.P. Coroner
Farmers' and Settlers' Association—
E. P. Jolley, Secretary
Elliott Miss Teacher Painting
Elliott William, Proprietor
"Jerilderie Herald"

Federal Hall—R. Hardy
Fergusson Ernest, Manager Bank of
Australasia
Firth J. R. Tailor
Freeman George T. C. Hairdresser
Gaustang F. W. Police Magistrate
Hardie R. Poundkeeper
Harris J., J.P. Butcher
Harris J. and H. General Store
Hickey E. Bootmaker
Hitchens E. D., Manager Bank of
N.S.W.

Hogan J. E. Carpenter, etc.
Hoinville J. *Riverrina Hotel*
Jerilderie Butter Factory—
L. Thorburn, Secretary
Jerilderie Coursing Club—
W. F. Llewellyn, Secretary
Jerilderie District Hospital—L. Thor-
burn, Sec., Miss Simpson, Matron
Jerilderie Jockey Club—E. Jolley,
Secretary

Johnson P. J., Registrar B.M. and
Deaths and Postmaster
Jones Frank *Jerilderie Hotel*
Kennedy J. General Store
Langdon J. and W. Saddlers
Loehrin A. Station Master
McAlroy Rev. Father P. (R.C.)
McCrabb Mrs. *Court House Hotel*
McInnes A. *Albion Hotel*
Mackenzie Bros. Auctioneers, etc.
Mechanics' Institute—McCallum,
Secretary

Meillon Percy Solicitor
Mitchell William Carrier
Moore H. T. Brickmaker
O'Hafferty Mrs. Nurse
Quirk J. *Royal Hotel*
Richards J. Supt. Public School
Riverina P. and A. Society—
L. Thorburn, Secretary
Robinson A. C., J.P. Physician
Robinson James, Mail Coach
Contractor

Rochfort T. J. A., J.P.
Rogerson J. Carpenter
Ryan John Saddler
Skovington Samuel Chemist
Smith Adam Mail Contractor
Smith Adam, Jun. Baker
Smith Alfred Baker
Smythe E. A. Shoemaker
Steele W. and A., Drapers and Grocers
Steele A. P., J.P.
Thorburn K. and Co., Stock and
Station Agents, etc.
Thorman Bros. Plumbers

Thorman W. Builder, etc.
Wenbourne Rev. F. (C. of E.)
Whitehead Mrs. Watchmaker
Williams —, Watchmaker and
Jeweller

Winn Rev. J. L. (C. of E.)
Wise Bros. Flour Millers
Wise T., J.P.
Wunnamurra Shire Council—P. Wall,
Pres.; J. Mackenzie, Shire En-
gineer

JERRY'S PLAINS.

169 m. N. Rail to Singleton,
thence coach. Nearest bank,
Singleton.

Alcorn E. S. Mail Contractor
Alcorn E. A. Dairy
Alcorn Richard Dealer
Ayers G. Dairy
Barry E. Butcher
Barry R. Carrier
Barry S. Dealer
Baxter Frank Carrier
Brown D. Dairy
Brown and Bourke Dairy
Brown M. Dairy
Brown J. J. Fruiterer
Cohen E. D. Store
Cullen J. W. Blacksmith
Decent J. H. Dairy
Frazier H. Store and Blacksmith
Hardy B. *Court Hotel*
Holden Bros. Fruiterers
Hopkins A. R. Dairy
Hopkins J., sen. Fruiterer
Hopkins J. Butcher
Howard M. Dairy
Merrick J. Bootmaker
Neilson C. sen. Carrier
Newton W. Fruiterer
Newton William Apiarist
Playford W. Carrier
Shoarer William Contractor
Stokes A. Builder
Stokes F., jun. Carrier
Stokes Fred., sen. *Post Office Hotel*
Tuder A. Dairy
Tuder H. Dairy

JERSEYVILLE.

341 m. N. By steamer. Nearest
bank, Gladstone.

Arthur A. W. (South West Rocks)
Wine Store
Hanigan Mrs. E. L. (South West
Rocks), Store
Hogan Michael Blacksmith
Rafferty Mrs. (South West Rocks)
Federal Hotel
Radfills F. W. General Store
Regan Edward (Long Reach)
Robertson Emma General Store
Robinson G. A. Butcher
Simpson G. (Pelican Island)
Blacksmith
Wheelodon W. *Pelican Island Hotel*
Wilson T. H. Baker

JESMOND.

(SEE LAMBTON.)

JINDABYNE.

293 m. S. Rail to Cooma, thence
coach. Nearest bank, Cooma.
Adams John W. Sawmills

Barry J. J. C. Store
Francis Mrs. Fruiterer
Hore Charles *Jindabyne Hotel*
Kirwan J. C. General Store
Morgan F. Blacksmith
N.S.W. Creamery Butter Co., Ltd.—
John Rush, Manager
Slingsby Mrs. Fruiterer
Wallace Alex. General Store
Weston J. Butcher
Williams Albert Butcher

JINDERA.

396 m. S. Rail to Albury, thence
coach. Nearest bank, Albury.

Barnes William Butcher
Brammick H. Carpenter
Dapper Charles Baker
Gibbons A. General Store
Grady Martin *Jindera Hotel*
Hume Shire Council—J. Frank Shuter,
J.P., Pres.; S. F. Mudge, Shire
Clerk; T. Oatley, Shire Engineer
Kelgran John P. Auctioneer
Molkenstin Fred. Blacksmith
Pye Edward C. *Forest Hotel*
Wagner P. C. General Store
Wehner F. Wheelwright, etc.
Welzel Joseph Blacksmith

JINGELIC.

450 m. S. Rail to Albury, thence
coach. Nearest bank, Gernanton.
Bell J. *Bridge Hotel*

JINGERA.

Moses Ferris Store
Moses Bros. Store

JOADJA CREEK.

93 m. S. Rail to Mittagong, thence
per A.K.O. and M. Co.'s Tram-
way. Nearest bank, Mittagong.
A.K.O. and M. Co.—E. M. Easson,
Manager

JONES ISLAND.

(LATE CHOKI.)

233 m. N. By steamer direct.
Nearest bank, Taree.
Booth H., jun. Tinsmith
Gill Bros. Butchers
Harris C. L. General Store
McCartney V. G. *Victoria Hotel*
Newton Miss E. Dressmaker, etc.
Perrett Alexander, Auctioneer and
Agent
Premier Butter Factory—J. Evans,
Manager
Rose William A. Blacksmith
Rupbrecht Charles J. Baker
Rupbrecht M. (Oxley Island),
Butcher
Shoesmith A. Saddler
Shoesmith M. J. Fruiterer
Southwell John Hairdresser
Tilson W. General Store

H. B. BEVERIDGE,

STOCK AND PROPERTY
LISTS ON APPLICATION.

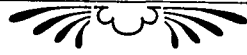

AUCTIONEER,
STOCK AND STATION
AGENT.

JUNEE.

CASH WHEAT BUYER.

Local Agent—LONDON and LANCASHIRE INSURANCE CO.

CORRESPONDENCE INVITED.

JUGIONG.

290 m. S. Rail to Coolac. Nearest bank, Gundagai.
Davison Walter E. General Store
Edney David Blacksmith
Hawker O. J. Skin Buyer
Lawless W. J., Stock and Station Agent
Lloyd James, Stock and Station Agent
McGarvey Chas. Blacksmith
O'Meara Mrs. L. *Jugiong Hotel*
Quahby A. C. General Store
Thatcher A. Butcher
Williams John General Store

JUNCTION REEFS.

108 m. W.
Wilkinson J. (Lyndhurst) .. Butcher

JUNCTION (THE) NEWCASTLE.

103 1/2 m. N. Rail or steamer to Newcastle, thence tram. Nearest bank, Newcastle.
Bailey W. Confectioner
Brien Mrs. C. Dairy
Burns W. *Britannia Hotel*
Cook J. Boots and Shoes
Davey W. Grocer and Draper
Dunn Isaac General Store
Gleeson George, *Duke of Edinburgh Hotel*
Imrie J. Builder
Jones Bros. Bakers
Jones John Store
Junction Mechanics' Institute
McLellan G. General Store
Medie W. Grocer
Millan T. Contractor
Paget W. Bootmaker
Phillips Mrs. M. Grocer
Roarty Bernard, *Newcastle Rifles Hotel*
Saunders W. Grocer
Smith Chas. P. Undertaker
Smith F., Confectioner and Hairdresser
Stark W. H. Fruiterer
Want W. Refreshment Rooms

JUNEE (OLD).

297 m. S. Rail direct. Nearest bank, Junee Junction.
Ashwood Bros. Ltd. General Store

Costin Henry Blacksmith
Crawley W. *Enterprise Hotel*
Emanuel H. Blacksmith
Lake Thomas, Station and Postmaster
O'Donnell John, jun., Commission Agent
Storey Samuel General Store

JUNEE JUNCTION

292 m. S. By rail direct. Banks, N.S.W., Union. Court Petty Sessions, Wagga Wagga Quarter Sessions.
A. and R. Co. Drapers
Ah Chuey J. General Store
Ah Poy Market Gardener
Bank of N.S.W.—G. S. Stevens, Mgr.
Beathly-Smith S. Dentist
Beattie S. E., Grocer and Fruiterer
Bennett A. Newspaper Proprietor
Bennetts W. H. Plumber

BEVERIDGE H. B., Auctioneer and Stock and Station Agent (see Advt.)

Brady T. *Commercial Hotel*
Bridle John R. Supt. Public School
British Imperial Oil Co., Ltd.—Sydney Office: 7-9 Bridge at Bull R. N.
Brown P. W., Manager A. and R. Co.
Bull R. N. Dentist
Bull W. Baker
Burns W. G. and Co., Bricklayers, etc.
Button H. G., J.P. Physician
Cattle Miss E. General Store
Clark W. Loco. Inspector
Clivian Tennis Club
Cohoe and Walster, Pioneer Foundry
Commings F. A., Solicitor, and Secretary Junee Cottage Hospital
Coppstone J. E. and Co. Drapers
Costin H. Blacksmith
Croke F. S. Hairdresser
Croke P. Fruiterer, etc.
Cummins P., General Store and Baker
Dale W. H. Fruiterer, etc.
Devenish W. Chemist
Dowd T. Blacksmith
Duck W. Butcher
Edmonds J. J. *Loftus Hotel*
Edwards J. H. Butcher
Farmers' and Settlers' Association—C. J. Pearce, Secretary
Favell R. Music Teacher
Flanagan A. J. Physician
Garland E. A., J.P., Manager Union Bank

Graham A. Boots and Shoes
Guest C. Shoemaker
Hanlon J. Greengrocer
Heath and Mitchellmore .. Solicitors
Heath E. J., Railway Refreshment Rooms
Henderson T. S., Watchmaker and Newsagent
Hilton W. H. Town Clerk
Hiscock W. J. Saddler
Holland Miss K. Fruiterer
Houston W. G. Upholsterer
Humphrys T. C., J.P. Agent
Ilabo Shire Council—Charles R. Westmacott, Pres.; J. H. Nugent, Shire Clerk; F. S. Murray, Shire Engineer
Johnson A. Refreshment Rooms
Johnson I. Baker
Junee Co-operative Society—E. Oakman, Manager
Junee Cottage Hospital—F. A. Commings, Secretary
Junee Golf Club—R. N. Bull, Sec.
Junee Providing Co.—H. B. Macdure
Junee Racing Club—T. C. Humphrys, Secretary
Junee School of Arts and Mechanics' Institute—E. A. Pegg, Secretary
Junee P. A. and I. Association—T. C. Humphrys, Secretary
Junee Tennis Club—A. Bennett, Sec.
Kean P. J. *Union Club Hotel*
Keed F. G. Poundkeeper
Kelly Michael Bushmen's Home
Kilmartin W. F. Boots and Shoes
Ladies' Benevolent Society—Mrs. Duckworth, Secretary
Landers J. Shoemaker
Ledwidge Francis General Store
Lehmann D. T., Picture Frame Maker
Leighton Mrs. T. Fruiterer
Longmore Hugh *Royal Hotel*
Lovecock C. Contractor
Lyons A. J. *Cycle Agent*
McDonald Miss Dressmaker
McWilliams J. Wine Shop
Marsden G. E., Builder and Undertaker
Maughan Daniel, Hairdresser, Stationer, etc.
Maughan Miss Dressmaker
Massey-Harris Co., Ltd.
Meiklejohn F. Supt. of Railways
Meldrum W. General Store
Metcalf E. A., Inspector of Nuisances
Miller R. *Locomotive Hotel*
Mitchell J. Butcher
Moloney and Lees Agents
Mould W. H. G., Cordial Manufacturer
Mutch G. H., Builder and Contractor
Myers Alfred J. Hairdresser
Norton A. W. Draper

O'Donnell E. *Railway Hotel*
Passlow C. Store
Pegg E. A., Secretary School of Arts
Pike E. R. Produce Merchant
Price R. Painter
Ray E. E. Saddler
Scobie Alexander, J.P., Solicitor and Coroner
Scrivener G. W., Manager Wright, Heaton and Co., Ltd.
Sellin M. E., Auctioneer and Produce Merchant
Shaw J. Tailor
Sims W. Blacksmith
Smith D. Draper
Southwell Bros. Auctioneers, etc.
Speirs J. Watchmaker
Stevens G. S., J.P., Manager Bank of N.S.W.
Stevenson G., J.P., P.M. and Warden
Stevenson G. B. Stationer, etc.
Stevenson J. R., Ltd. Chemist
Strusz H. T. Farrier
Swan A. Cycle Agent
Taylor J. S., Coach and Wagon Factory
Taylor R. Price, Fruiterer and Photographer
Terry G. W. Butcher
Union Bank—E. A. Garland, J.P., Manager
Warren R. T. Wine Depot
Wayling S. Shoemaker
Wheatley Bros. General Store
Widdows George Gasfitter
Williams C. J. Station Master
Worner Miss Dressmaker
Wright, Heaton and Co., Ltd., Forwarding Agents

KANGALOO (EAST).

93 m. S. Rail to Bowral, thence 13 m. Nearest bank, Robertson.

KANGALOO (WEST)

91 m. S. Rail to Bowral, thence 10 m. Nearest bank, Bowral or Robertson.
Gawthorne James Blacksmith
Harrigan G. Carrier, etc.
Hill Bros. General Store
Kangaloon Butter Factory—J. C. Thompson, Manager
Knox Arthur Auctioneer
Rowlands James Butcher

KANGAROO CAMP.

413 m. N. Rail to Guyra, thence coach.

KANGAROO VALLEY.

104 m. S. Rail to Moss Vale, Berry, or Nowra, thence coach. Bank, E.S. and A. Court Petty Sessions, Wollongong Quarter Sessions.
Agricultural and Horticultural Association—G. G. Williams, Secretary
Barrengarry Dairy Co., Ltd.—J. Moffitt, Manager
Bebbington W. H., Stonemason and Undertaker
Brooke W. H. *Commercial Hotel*
Cambewarra Shire Council—Henry Graham, Pres.; John F. Cullen, Shire Clerk and Acting Shire Engineer
Burrell J. T. Supt. Public School
Campbell James, J.P. Butcher
Campbell's Public Hall
Cason Robert Carrier

Chase Rev. (C. of E.)
Chisholm Lieut.-Col., P.M., Warden and Coroner
Crammond D. Wheelwright
Cullen John F., Estate Agent and Town Clerk
Davidson Robert General Store
E.S. and A. Bank—W. G. Miller, Mgr.
Forrest Adam Baker
Gallagher A. H., Teacher of Music and Organ
Henry Dr. Medical Practitioner
Holland Rev. Father (R.C.)
Kangaroo River Dairy Co., Ltd.—H. J. Maynard, Manager
Kangaroo Valley Rifle Club—J. L'Estrange, Secretary
Karnofski I. Store
Kavanagh T. Tobaccoist
Kingsell W. (Kangaroo River), Supt. Public School
L'Estrange I. Builder
Lumsden R., J.P. (Beaumont), Postmaster
McAuliffe Rev. Father (R.C.)
Maquire T. Builder
Maxwell J. Fruiterer
Maxwell and Liddetter Saddlers
Miller E. G., Mgr. E.S. and A. Bank
Moffitt J., Secretary School of Arts
Morrison A. Blacksmith
Nelson I. S. General Store
Nelson Thomas Butcher
Neville Robert Carrier
Nugent Miss J. B. Postmistress
Packer Henry, House Agent and Librarian School of Arts
Reid A. E. Acting C.P.S.
Robinson C. Bootmaker
Rosenberg R. M. Tailor
School of Arts—J. Moffitt, Secretary
Spratt F. Blacksmith, etc.
Stewart and Morton Auctioneers
Tennis Club—E. G. Miller, Secretary
Trimble J. Livery Stables
Vincent Jonathan *Pioneer Hotel*
Watson Alfred, "Kangaroo Valley Times"
Watson C. J. B. Coroner
Wiles A. L. Store
Wilkinson Robert, J.P., General Store
Williams E. G. (Barrengarry), Supt. Public School

KAR'S SPRING.

221 m. N. Rail to Scone, thence 25 m. Nearest bank, Scone.

KARUAH.

(LATE ALICTON.)

132 m. N. Rail or steamer to Newcastle, rail to Hexham, thence coach.
Callaghan J. General Store
Davis George Boatbuilder
Poole H. General Store
Shiram T. B. General Store

KATOOMBA.

65 m. W. By rail direct. Bank, The Commercial of Australia.
Acland Mrs., "Mona Heights"
Aldis A. E. Teacher of Painting
Aldis Mrs., Boardinghouse and Poultry Farm
Andrew D. Refreshment Rooms
Annesley Saul Blacksmith

Armstrong J., Hairdresser and Tobacconist
Ashall Mrs. Dressmaker
Bartle S. C. and Co. Mercers
Bashford J. E. *The Falls Hotel*
Basley G. H., Manager Commercial Bank of Australia
Benham B. Confectioner
Benjamin S. Building Contractor
Bell T. S. Baker
Blue Mountains H. and I. Society—J. Knight and J. E. Burns, Hon. Secs.
Blue Mountains Golf Club—Secretaries: A. J. Craig (Leura), H. R. Goyder (Katoomba)
Bown Mrs. E., "Studleigh" Boardinghouse
Bridge Rev. Father (R.C.)
Brown D. General Store
Brown Mrs. F., "Killovera," Boardinghouse
Brown Mrs. Janet *Railway Hotel*
Brown W. C. Coachpainter
Buchanan Mrs., "Glenapple," Boardinghouse
Bundy H. A. Fruiterer, etc.
Burditt W. A. Draper
Burns J. E., Secretary School of Arts
Burns Jos. E. Painter
Butcher W., "Shirley," Boardinghouse
Byrne Miss, "Rockleigh," Boardinghouse
Cahill Mrs., "The Pines," Boardinghouse
Cameron The Misses, "Balmoral House," Boardinghouse

CARRINGTON HOTEL — A. L. Peacock, Proprietor (see Advt.)

Campbell Mrs., "Silverdale," Boardinghouse
Chambers H. B., Carpenter and Furniture Store
Chambers Mrs. Fancy Goods
Chandler John, Cabinetmaker and Undertaker
Chick Thomas H., House, Land and Estate Agent
Chitson W. Painter
Clampitt W. J. Plumber
Clarke Mrs., "Hampden Villa," Boardinghouse
Cole Mrs., "Mascotte," Boardinghouse
Collett J. E. Postmaster
Collier Mrs., "Halloween," Boardinghouse
Commercial Bank of Australia—G. H. Basley, Manager
Cook Mrs. Refreshment Rooms
Costigan A. and Co. Grocers
Craig Charles W., House and Land Agent
Craig Mrs., "Essendine," Boardinghouse
Cranfield Miss Dressmaker
Davies George Butcher
Davey J. Dairyman
Davison Mrs. M., Baker and Confectioner
Douglas and Co. General Store
Duff F. Dairyman
Esgate Robert H. Livery Stables
Evans J. Fuel Carter
Evans Mrs., "St. Clair," Boardinghouse
Forrest W. F. Licensed Porter
Gibson Robert Carrier
Gilechrist A. Hairdresser
Gleedsmith Mrs. Landress
Goyder Bros., House and Land Agents
Goyder Harry R. Architect
Goyder R. J.P.
Hannum Percy Livery Stables
Hanson Mrs. Fruiterer
Hardy Mrs. H. Coach Proprietress

The Carrington

The Largest and Best-known
Tourist Hotel in the
Southern Hemisphere.

In the midst of Beautiful Mountain
Scenery. Delightful Cool Climate.



THE CARRINGTON KATOOMBA. N.S.W.

Golf Links. Motor Car or Coach Trips arranged to Jenolan Caves
and other Mountain Sights.

KATOOMBA FALLS, LEURA FALLS, ECHO POINT,
NARROW NECK, SUBLIME POINT,
VALLEY OF WATERS, WENTWORTH FALLS.

Terms - { From 8/- to 10/- per day.
From £2/5/- to £3/3/- per week.

Winter Terms - from 8/- per day; £2/5/- per week.

SPECIAL TERMS FOR FAMILIES.

Telephone, No. 1 Katoomba.

A. L. PEACOCK, Proprietor.

ANTHONY HORDERNS' NEW PALACE EMPORIUM,

Kay

COUNTRY COMMERCIAL.

Kem

111a

Henson John Sawmills
Hicks H., J.P.
Hofman Madame and Son, Drapers,
and "Ravensraig," Boardinghouse
Hortsmann J. F., Sec. Druid's Lodge
House Mrs., "Devon," Boardinghouse
Hughes J., Council Engineer
Husband Mrs., "Maitland Vale,"
Boardinghouse
Jacka Mrs., "Roy Villa," Board'house
James George Butcher
Katoomba Coffee Palace—
R. Tamm, Proprietor
Katoomba and District Benevolent
Society—Miss Cameron, Secretary
Katoomba Lawn Tennis Club—
W. A. Crawford, Secretary
Katoomba and Leura Recreation Club
—H. R. Goyder, Secretary
Katoomba Rifle Club—H. Wootton,
Secretary
Kelly Miss, "Aircourt," Boardinghouse
Kemp F., Laundry
Kinsella A., Coach Proprietor
Kitch and Co., Photographers and
Newsagents
Kitch G., J.P.
Knight J., Newspaper Proprietor and
Publisher of Tourist Guide
Knott Robert Boots and Shoes
Knott Mrs., "Bannockburn,"
Boardinghouse
Kong Sing Greengrocer
Lamont J., Plumber
Lane Mrs. H. O., "Mt. Logan,"
Boardinghouse
Lee Miss, "Clarendon," Boardinghouse
Lenthall The Misses, "Dryburgh,"
Private School
Lewin Rev. J. H. (Meth.)
Lewis John, Wood and Coal Merchant
Long's Family Hotel
Lowe J., Dairykeeper
Lowe Mrs., "Leura Villa,"
Boardinghouse
Lyon S., Greengrocer
Lyons Mrs., Fruiterer, etc.
McAveney Mrs., "Maude Cottage,"
Boardinghouse
McDowell Mrs., "Belfast House,"
Boardinghouse
McIsaac Mrs. J., "Angaston,"
Boardinghouse
McLaughlin J., Blacksmith
McPherson D., Residential Chambers
Macreath Mrs., "Kelvin,"
Boardinghouse
Marsh J. W., Saddler
Marx E. T., J.P., Watchmaker
Masonic Hall (The)
Medlicott E. E., J.P., Chemist
Miller Mrs., "Eldon," Boardinghouse
Milne T. S., Physician
Morrison Rev. Stanley (Cong.)
Moss A., Station Master
Mount St. Mary's Ladies' College,
Sisters of Charity—Mother M.
Malalla, Mother Rectress
Mountain Coaching and Motoring Co.
Mullany P. and Co., General Store
Murray Mrs., Laundry
Nash S. A., Dentist
Neal F., Supt. Public School
N.S.W. Fresh Food and Ice Co.
Nicol Miss J., "Hazeldene,"
Boardinghouse
Nield and Fletcher Misses,
Boardinghouse
Nimmo Mrs., Boardinghouse
Nolan Mrs., "Allora," Refreshment
Rooms
O'Hare Mrs. J. T., "Woodside,"
Boardinghouse
O'Keefe D., Dairy

O'Keefe Mrs., "Wairon," Board'house
Pannell J., Builder
Patterson W., Builder
Payne Mrs., "Westella," Boardinghouse

PEACOCK A. L., Proprietor
Carrington Hotel (see Advt.)

Pearce W., Carrier
Peckman Bros., Livery Stables
Phillips J. M., Chemist
Potter W., Swimming Baths
Purslow W. T., Asphalt Contractor
Quinan Harold St. G., Town Clerk
Regan Mrs., "Montrose," Board'house
Richards C., Builder
Rigney E., Refreshment Rooms
Rohman W., Plumber

ROWLANDS E. PROPTY. LTD.,
Mineral Water Manufacturers,
Katoomba Springs. City Office,
Burns and Little Hay streets,
Darling Harbour. (see adver-
tisement Alpha. Section)

Russell Rev. J. F. S. (C. of E.)
Scope Henry, J.P., Plumber
Seller A., Dentist
Simons Mrs., "Holmswood,"
Boardinghouse

Simons Mrs., "Churchill,"
Boardinghouse
Sinclair Mrs., "Marsden," Board'house
Smedley J., Fruiterer
Smith W. H., Dairyman
Snell W., Fruiterer

Snow T., Tailor
Spark John, J.P., Physician
Stanley Mrs., "Cambewarra,"
Boardinghouse

Stephen A. W., Surveyor
Stephens Mrs., Boardinghouse
Stone Mrs., "Springhill," Board'house
Stout Misses, "Throma," Board'house
Suss Mrs. T., Fancy Goods

Swansey J. C., Licensed Porter
Tabrett A. J., Boots and Shoes
Tabrett and Co., Auctioneers
Tabrett J. F., J.P.

Tamm R., Katoomba Coffee Palace
Tate A., Boardinghouse
Thompson Mrs., "Hurlston,"
Boardinghouse

Timbrell T. H., Draper
Trow W., Carrier
Wallace Thomas, Livery Stables
Wearmouth Miss, Costumiere
Weaver Mrs., "La Reine,"
Boardinghouse

Webb W. S., Blacksmith
Welsbach Light Co. of Australasia,
Ltd.
West Bros., Boots and Shoes
West Allan S., Bootmaker and
Cycle Agent

West John, House Agent
Whitehead Samuel, Dairyman
Wilkins Mrs. A. F., "Kurrara,"
Boardinghouse

Williams John, Builder
Witte G., Dairyman
Wood Miss, Boardinghouse
Wood Walter, Plumber
Wooler Mrs. M., "Olivia Park Farm,"
Boardinghouse

Wooler C., Builder
Wootton H. J., Painter and
Signwriter

Wootton Mrs., "St. Elmo,"
Boardinghouse
Wyatt and Barker, Timber Merchants

KAYUGA.

182 m. N. Rail to Muswellbrook,
thence 5 m.
Devine E. A., Store
Devine G. M., Storekeeper

KEIRAVILLE.

(NEAR MOUNT KEIRA.)
50 m. S. Nearest bank, Wollongong.
Grant Samuel, Grocer
Shipp Jno., General Store
White Joseph, Stationer

KELLYVILLE.

23 m. W. Rail to Parramatta,
thence coach. Nearest bank,
Parramatta.
Bennett Stephen, Butcher
Burton Arthur, Builder
Izod James, Piano Tuner
Leahon Charles, Builder
Schofield Robert, Wine Merchant
Stringer Joseph, Store

KELSO.

143 m. W. By rail direct. Nearest
bank, Bathurst.
Elliott B., Bus Proprietor
Field Mrs. G., sen., Grocer
Fryer J., Station Master
Hayward Geo., Tanner and Currier
Ingersole William, Butcher
McMenamin M., General Store and
Baker
Mortimer E., Melbourne Hotel
Powell C. H., Postmaster
Rivett Bros., Waggon Builders
Thompson George and Sons,
Tanners and Curriers
Thurling Mrs. James, Blacksmith

KEMBLA HEIGHTS.

(SEE MOUNT KEMBLA.)
54 m. S. Nearest bank, Wollongong.

KEMPSEY.

309½ m. N. By steamer direct.
Banks, A.J.S., Commercial, E.S.
and A. Courts of Quarter and
Petty Sessions.
Agricultural Society—E. Weeks, Sec.
A.J.S. Bank, Ltd.
Allen F. A., Boots and Shoes
Andrews Rev. H. E. R. (Meth.)
Appleyard F., Accountant and Auc-
tioneer and Secretary Hospital
Bailey P. E., District Works Office
Bailey W. D. (West), Postmaster
Baldwin John L., Steamboat Prop.
Bannerman A. E., Coachbuilder
Barnes C., Bacon Curer
Barnett F. W., Machinery Agent
Barshy J. H., Draper, etc.
Bartrm Wm. G. H., Wood Merchant
Bates Mrs., Fruiterer
Bennett and Wood, Ltd., Cycle Agents
Bennett and Barkell, Cycle Agents
Beter Frederick, Fruiterer
Boardman I. R., Blacksmith
Boardman I. R., jun., Blacksmith
Bond George, General Store
Bowen W., Saddler
Brady and Cook, Nurses' Private
Hospital
Brenfon Miss, Greengrocer
Brougham Nurse, Private Hospital

WOOD & COMPANY: TRANSACT THEIR BUSINESS HONESTLY, FAITHFULLY AND WELL. SYDNEY.

KEMPSEY CONTINUED—
Brown P. R., Hairdresser and
Fruiterer
Brown F. B., General Store
Bryson John, General Store
Bull George, Greengrocer
Byrnes Joseph, Painter
Caldwell W. J., Butter Factory Mgr.
Campbell and Son, Auctioneers
Campbell J., J.P.
Chambers George W., Hairdresser
Commercial Banking Co. of Sydney,
Ltd.—R. H. Sefton, Manager
Connolly J. E., Tobacconist and
Newsagent
Connolly Robert, Painter
Crayne William, Contractor
Crossman A. E., Tinsmith
Dangar O. O., Auctioneer
Dangar W. T., J.P., Saddler
Davis Sehem, Firewood Merchant
Douglas F. R., Hairdresser and
Stationer
Draper E., Jeweller and Fancy Goods
Dwyer J., Blacksmith
Elton J. C. and Co., "Macleay Argus"
E. S. and A. Bank, Ltd.—
V. Clouting, Manager
Evans H., Surveyor
Fern William, Carter
Fletcher W., Oyster Saloon
Gabbell and Scott, "Macleay Chronicle"
Gillfillan J., Solicitor
Gomm Edward, C.P.S. and Registrar
B. M. and D.
Gough A., Coachbuilder
Gould W., Music Warehouse
Grace James, Fruiterer
Graham F. R., Court House Hotel
Gray H. R., Seedsman
Hammond F., Painter
Hardman L. J., Solicitor
Hardman Leo, Sec. School of Arts
Harvey W., Furniture Dealer
Hazzard Mrs. C. J., Baker
Henderson Captain T., Agent
N.C.S.N. Co., Ltd.
Hennessy T., Sawmills
Henry M., Poundkeeper
Herborn O., Surveyor
Hibbard Mrs. W., Temperance Hotel
Hogan and May, Coachbuilders
Hospital—P. Appleyard, Secretary;
Miss Blackham, Matron
James S. F., Tailor
Jeffrey C. H., Baker
Jobson Rev. R. H. S. (C. of E.)
Johnson P. H., Victoria Hotel
Julian T. N., Produce Dealer
Kemp A., General Agent
Kempsey Ladies' Benevolent Society—
Mrs. Savage and Mrs. E. H. Hart,
Secretaries
Kennedy Miss, Refreshment Rooms
King and Scott, Auctioneers
Kingdom E. G., Draper
Kolb H. A., Tailor
Lahana Bros., Oyster Saloon
Lancaster L. B., Physician and Surgeon
Lane Charles A., Chemist
Latter A. T., Tea Agent
Lawson John, Contractor
Lee J. J., Boots and Shoes
Lobban D. (East), Supt. Public School
Lovell Frederick, Tailor
McCarthy Justis and Co., Storekeepers
McDonald Rev. Father (R.C.)
McKenzie H. E., Cordial Manufacturer
Macleay Public Schools Association—
C. Armitage, Secretary
Macleay Shire Council—C. A. Hill,
Pres.; N. M. Parker, Shire Clerk;
Thomas Egan, Shire Engineer.
Macleay River Co-operative Dairy Co.,
Ltd.—W. J. Caldwell, Sec.

Macleay River Jockey Club—
E. Weeks, Secretary
McNeil A., Photographer
McQuade James, Tattersall's Hotel
Manning H., Builder
Marrack J. R., Solicitor
May G., Builder
May H. E., Furniture Dealer
Monds Mrs. T., Fruiterer
Murphy H., Dealer
Nalder W. H., Govt. Surveyor
N.C.S.N. Co.—Captain T. Henderson,
Agent
O'Halloran and Fraser, Produce
Merchants
O'Halloran P., J.P.
O'Neill R., Mail Coach Prop.
Parker D., Greengrocer
Parkinson W., Produce Dealer and
General Store
Parry J., Blacksmith
Perrin Henry, Brickmaker
Perry Mrs., Fruiterer
Perry E. A. T., P.M., Warden and
Coroner
Piggott Benjamin, Blacksmith
Popple G., Plumber and Tinsmith
Porter Clement, Saddler
Pratt H. J., Livery Stables
Pridde H., West Kempsey Hotel
Quinn T. F., Tailor
Quist John H., Dentist
Ramsay D. A., Saddler
Range N., Poundkeeper
Renwick D., Coach Proprietor
Robinson and Co., Butchers
Robinson E. T., Royal Hotel
Rudder Sydney L., J.P., Solicitor
Sandon and Son, Bakers
Savage T. G., General Store
School of Arts—Leo. Hardman, Sec.
Scott Andrew W., Engineer, etc.
Simmon Elias, Store
Sinfield Havelock, Dentist
Small J. F., Auctioneer
Stevens W., Sewing Machine Agent
Tait W., Bicycle Agent
Taylor Rev. John (Pres.)
Taylor W. W., Carpenter
Thompson G. E., J.P., House and
Insurance Agent
Tillbrook Henry, Store
Waddups F. (Central), Postmaster
Walker C. and Co., Undertakers
Walker George, Boatbuilder
Walker John, Tailor
Walker Joseph, Motor Bus Proprietor
Wallace J., Saddler
Wallace Mrs., Great Northern Hotel
Watson E. A., Chemist
Weingarth H., Federal Hotel
Williams David, Blacksmith
Wilson J. W., J.P., Council Clerk
and Registrar B. M. and Deaths
Woods James, Boots and Shoes
Woolnough Robert E., Physician
and Surgeon
Younger H. J. T., Dentist

KENDALL.

264 m. N. Via Camden Haven
Bridge. Nearest bank, Port Mac-
quarie.
(SEE CAMDEN HAVEN.)

KENTUCKY.

335 m. N. Rail direct.

KERR'S CREEK.

213 m. W. Rail direct. Nearest
bank, Orange.
Griffiths James, General Store

KEW.

(SEE CAMDEN HAVEN.)

KIALLA.

170 m. S. Rail to Crookwell,
thence coach.
Churchill J., Kialla Bacon Factory,
Limited
Gillespie James, jun., Store
Kialla Butter Factory Company, Ltd.
Mead P., General Store
Shepherd George, Wheelwright

KIAMA.

71 m. S. By rail or steamer direct.
Banks, City, E. S. and A., Com-
mercial. Court Petty Sessions,
Wollongong Quarter Sessions.
Alkin Rev. T. V. (C. of E.)
Arnold W. J., Poundkeeper
Aslanis Mayro, Oyster Saloon
Atkinson Mrs., "Fernleigh,"
Boardinghouse
Attwater Mrs. C., Torry's Hotel
Barron Miss L., Matron Cottage
Hospital
Bathgate Rev. J. (Meth.)
Beith Dr. R., Physician
Blomfield T. V., Vet. Surgeon
Boles A., Hairdresser and Tobacconist
Bullen Alfred W., Proprietor "Kiama
Reporter and Hawarra Journal"
Bullen Frank W., Tinsmith
Burling W., Blacksmith
Campbell Edward, Boots and Shoes
Campbell H., Carter
Campbell R., Coachbuilder
Carson Nesbit, Wood and Coal Carrier
Carson W., Contractor
Chisholm Lieut.-Colonel, Police
Magistrate
City Bank—W. Moore, Manager
Civilian Rifle Club—W. J. Cocks, Sec.
Clinch J. W., Postmaster and Manager
Savings Bank
Cockerill J. W., Coachbuilder
Cockerill Robert, Grocer and Baker
Cocks S., Photographer
Cocks W. and Co., General Store
Commercial Bank of Sydney—
C. B. Minnett, Manager
Conolly C., Wood and Coal Merchant
Convent School, Sisters of St. Joseph—
Sister Brendon, Mother Superior
Cornford W., Painter
Coorey C., Draper
Cousins and Son, Boots and Shoes
Curry J., Plumber
Dairy Farmers' Co-operative Milk
Co., Ltd.
Davis P. C., Timber Merchant
Dinning Bros., Bricklayers, etc.
Dyer Alfred J., Fruiterer
E. S. and A. Bank, Ltd.—
A. Nicholson, Manager
Ettinghausen M., Undertaker
Ettinghausen Mrs., Boardinghouse
Foley Miss, Teacher Piano
Foley D., Supt. Public School
Fox H. E., Physician and Surgeon
Fraser Rev. A. J. A. (C. of E.)
Fraser W., Pilot
Gabriel S. H., Dentist
Goodwin Miss A., Dairy
Grey Theo., Milk Vendor

McCafray John, Prop. Brighton Hotel
Mackenzie Mrs., Boardinghouse
McKewen J., Contractor and Quarry
Major S. J.P., General Store
Malone Rev. Father M. P. (R.C.)
Marina Camillo, Grand Hotel
Marks Miss Violet, Teacher of
Violin, etc.
Marks R. G., Chemist
Morris G. A., Teacher of Music
Nelson Miss, Teacher of Piano and
Organ
Oddfellows' Hall (The)
O'Sullivan M., Newsagent
Pettingell J. J., Station Master
Pickeman Henry, Bootmaker
Price T. J., Livery Stables
Prott and Walker, Wheelwrights
Prott G. J., Tobacconist and
Hairdresser
Rainbird Bros., Fruiterers
Richardson R., Watchmaker
Ryan K., Solicitor
School of Arts—J. Holbrook, Secretary
Schubert P., Tea Rooms
Sheridan P. J., C.P.S. and Registrar
Births and Deaths
Simmons Bros., General Store
Sinclair Miss Margaret, Teacher of
Singing
South Coast Rifle Association—
R. R. Somerville, Secretary
Sproul Mrs., Dressmaker
Stearl Rev. Charles (Meth.)
Stevenson Charles M., General Store
Stewart Bros., Store and Bakers
Stewart and Morton, Auctioneers
Stewart E., Baker
Stewart P., Coach Proprietor

Grundy W., Fruit and Small Goods
Hall H. F., District Surveyor
Hindmarsh Miss Bessie, Teacher of
Piano
Holbrook J., Town Clerk, Secretary
Kiama Cottage Hospital, School
of Arts, and Coroner
Holden Thomas, Butcher
Hunter W. A., Draper
Hurst James D., Saddler
Illawarra and South Coast Steam
Navigation Co.—M. Keon, Agent
Jenkins Walter, Draper
Kelly William, Tailor
Kendall R. O., J.P., Commission
Agent, etc.
Kiama Agricultural Society—
James Somerville, Secretary
Kiama Benevolent Society—
N. Holden, Secretary
Kiama Blue Metal Co.—
J. McSweeney, Proprietor
Kiama Cottage Hospital—J. Holbrook,
Secretary; Miss I. Barron, Matron
Kiama Gas Co.—J. Somerville, Sec.
Kiama Milk Suppliers' Association—
G. Grey, Secretary
Kiama Poultry Association—
H. R. Somerville, Secretary
Kiama Progress Association—
C. J. Cousins, Secretary
Kiama Tourist Association—
C. J. Cousins, Secretary
Kiama Road Metal Co.—
William Lesser, Secretary
King R., Butcher
Knight G., Jeweller
Lawrence Mrs., Grocer
Lean F., Painter
Leggatt C., Agent
Lewis W., Saddler
Lockett G. R., General Manufacturer
Long Point Blue Metal Quarry—
G. L. Fuller, Proprietor
McCafray John, Prop. Brighton Hotel
Mackenzie Mrs., Boardinghouse
McKewen J., Contractor and Quarry
Major S. J.P., General Store
Malone Rev. Father M. P. (R.C.)
Marina Camillo, Grand Hotel
Marks Miss Violet, Teacher of
Violin, etc.
Marks R. G., Chemist
Morris G. A., Teacher of Music
Nelson Miss, Teacher of Piano and
Organ
Oddfellows' Hall (The)
O'Sullivan M., Newsagent
Pettingell J. J., Station Master
Pickeman Henry, Bootmaker
Price T. J., Livery Stables
Prott and Walker, Wheelwrights
Prott G. J., Tobacconist and
Hairdresser
Rainbird Bros., Fruiterers
Richardson R., Watchmaker
Ryan K., Solicitor
School of Arts—J. Holbrook, Secretary
Schubert P., Tea Rooms
Sheridan P. J., C.P.S. and Registrar
Births and Deaths
Simmons Bros., General Store
Sinclair Miss Margaret, Teacher of
Singing
South Coast Rifle Association—
R. R. Somerville, Secretary
Sproul Mrs., Dressmaker
Stearl Rev. Charles (Meth.)
Stevenson Charles M., General Store
Stewart Bros., Store and Bakers
Stewart and Morton, Auctioneers
Stewart E., Baker
Stewart P., Coach Proprietor

Sullivan M. J., Newsagent
Sutch Mrs., Dressmaker
Swindells Miss, Collegiate School
Temperance Hall (The)
Terry H., Physician
Townend D., Monumental Mason
Walker H., Boots and Shoes
Walker Mrs. James, Undertaker
Webley A., Tinsmith
Weston Joseph, Proprietor "Kiama
Independent" Newspaper
White N., Carpenter
Wilcockson S., Wood and Coal
Wilson J. W., Painter
Windsor Mrs. S., Boardinghouse
Wood Mrs., Boardinghouse

KIANDRA.

338 m. S. Rail to Cooma, thence
coach. Nearest bank, Cooma.
Harris R. and O., Butchers, etc.
Irwin George, Auctioneer, etc.
Turner C., Alpine Hotel
Wilson Jacob, Kiandra Hotel
Van T., Baker and Fruiterer

KILLINGWORTH.

95 m. N.
Bowsfield T. H., Fruiterer
Brownlee J., Draper
Gray Jean and Co., General Store
Gregory W. R., General Store
Hopkins W., Hairdresser
Low W., Medical Practitioner
McGeachie James, Hotel
Thomas Mrs. B., General Store
Viles William, Billiard Saloon

KIMBRIKI.

220 m. N. Steamer to Timonee,
thence conveyance. Nearest bank,
Wingham.
Martin Samuel (Burrell Ck.), Fruiterer

KINCHELA CREEK.

335 m. N. By steamer. Nearest
bank, Gladstone.
Ball Chas. E., General Store
Ball H. P., Butcher
Harris W. W., Wheelwright
Hurrell Mark, Newsagent and
Fruiterer
Johnston A. D., General Store
Mechan Thomas, Agent
Pollock James, Blacksmith

KINCUMBER.

58 m. N. Steamer to Blackwall,
thence conveyance. Nearest bank,
Gosford.
Norman Owen, General Store

KINGSDALE.

(NEAR GOSFORD.)
130 m. S.
Gray Richard, Store and Lume
McShane John, Lume Merchant

KING'S PLAINS.

170 m. W.
Cashin Mrs., General Store
Graves Mrs., Store

KINGSWOOD.

(SEE PENRITH.)

KINROSS.

382 m. S. Rail to Cermanton,
thence coach. Nearest bank, Ger-
mantown.
Anderson R., Contractor
George J. H., Contractor
Ross Bros., Store

KOOKABOOKRA.

450 m. N. Rail to Glen Innes,
thence 36 m. Nearest bank, Glen
Innes.
Holliss Albert, General Store
Running R., Wine Vaults

KOORAWATHA.

240 m. W. Rail direct. Nearest
bank, Cowra.
Byrne P., Station and Postmaster
Dickinson C. H., Blacksmith
Doig J., Carpenter and Contractor
Farrington J., School Teacher
Flemming Matthew, Saddler
Hall Edward, General Store
Harcombe Mrs., Dressmaker
Kennelly M., Railway Hotel
Kennelly's Public Hall
Koorawatha Progress Association—
Lynch Rev. Father D. (R.C.)
Lenehan George, Fruiterer
Lynch Dennis, Baker
Mannell and Co., Storekeepers
Minchin A., Blacksmith
Murnane Mary, Fruiterer
Murphy Thomas, Apiarist
Pease and Co., Store
Pease J. C., Sawmill
Pease's Hall
Rifle Club—J. Ritchie, Sec.
Sheehan Rev. Father E. (R.C.)
Woodbridge H. H., Butcher

KRAMBACH.

200 m. N. Rail to Hexham, thence
coach. Bank, London of Australia
Berriman H. A., Butcher
Berriman Thomas, Baker
Deer W., General Store and Produce
Dealer
Gallagher J. J., Commercial Hotel
and Auctioneer

McDonald A. A., Saddler
McPherson J. C., Auctioneer
Mumford Bros., Store
Noone Edward C., Blacksmith
Patterson Thomas, Butcher
Roy Robert P., Contractor
Wright John and Son, Sawmills
and Flourmills

KURRAJONG.

49 m. W. Rail to Richmond, thence
conveyance. Nearest bank, Rich-
mond.
McMahon T., General Store
Norris Percy, Butcher
Pitt Harry, General Store
Pye James, Blacksmith
Roberts Alexander, Butcher
Woodhill and Co., General Store

KURRAJONG HEIGHTS

51 m. W. Rail to Richmond, thence
conveyance. Nearest bank, Rich-
mond.
Smith Joseph, General Store

READFORD & CO.,

AUCTIONEERS,

P.O. Box 21.

Tel. No. 6.

STOCK & STATION AGENTS, KYOGLÉ, Richmond River.

STOCK SALES ARRANGED.
PROPERTIES VALUED.Advances made against Stock, and Loans Negotiated.
Lists of Stock and Property on application.

KURRI KURRI.

127 m. N. Rail to West Maitland,
thence by local line to Stanfords-
Merthyr. Bank, City Bank of
Sydney.Andrews W., Sec. School of Arts
Arbuckle R., Manager Pelaw Main

Colliery
Aston Albert Hairdresser
Avlon Henry General Store
Bailey A. Blacksmith
Benfield H. Stanfords Quarry
Bevan H. and Sons Undertakers
Bickmore E. General Store
Bridge E. E. General Store
Brown George, J.P. Coroner
Brown H. J. Supt. Public School
Brown T. Milliner
Browne Andrew S., J.P.
Browning J. T. R. Station Hotel
Bullen E. Fruiterer
Burns W. Blacksmith
Burton H. J. Contractor
City Bank of Sydney—C. Kelly, Mgr.
Colliss and Gornall, "Kurri Kurri
Times"

Conway W. H. Bootmaker
Cordner W. Hairdresser
Cottage Hospital—T. L. Johns, Sec.
Cowie A. Station Master
Cox V. B., J.P., C.P.S., and
Registrar B. D. and M.

Crossley G. T. Store
Cullen Rev. Father (R.C.)
Cutcliffe E. J. Chemist
Dill James Store
Edger W., Manager Heddon Greta
Colliery
Elliott H. Fruiterer
Empire Hall—W. Roderick, Proprietor
Evans J. Bootmaker
Fenwick Misses Milliners
Fire Brigade—F. Percival, Captain
Fletcher James, Manager Abernain
Colliery

Fletcher Rev. L. B. (Cong.)
Foster J., Agent for Marcus Clark
and Co., Ltd.
Galloway R. Postmaster
Gillon W., J.P.

Halls R. Station Master
Harle R. A., Manager Hebburn Colliery
Harris D. R. Storekeeper
Harrison R. Fruiterer
Head James Carrier
Hector William Butcher
Hipwell R. W. Contractor and Store
Hoefler G. Tailor and Mercer
Homan C. Saddler
Hughes Bros. Bootmakers

Hughes Thomas Storekeeper
Hughes W. G., Sec. Progress Committee
Jones C. Manager Heath Colliery
Jones Rev. Parry (Bapt.)
Kurri Kurri Co-operative Society
Lambert C. A. Fruiterer
Lambert E. R., Pioneer Central
Public Hall

Lambie John Kurri Kurri Hotel
Lee and Co. Tailors and Mercers
Leonard William General Store
Lonsdale A. H. Store and Fruiterer
Lonsdale E. W. Storekeeper
McAuliffe Rev. Father (R.C.)
Melbeth W. H. Commission Agent
McIntosh Thomas, Kurri Kurri Hotel
McLean Miss Draper
Marmene A. Carrier
Monk Mrs. M. L. Fruiterer
Moore F. E. Grocer
Morgan W., J.P.
Moulang D. Jeweller
Municipal Committee—H. Rawlings,
Sec.

Murdoch Thos. and Co., Storekeepers
Nelson Bros. Fruiterers
Newman W. Florist
Newton T. Newsagent
Nixon P. Stationer
Norman W. R. and Sons, Furniture
Store

Northumberland P.B. and I. Society—
John Hughes, Agent
Phaceas G. Oyster Saloon
Phillips Rev. A. (C. of E.)
Phillips Tailor
Rawlings Misses Milliners
Rifle Club—A. Aston, Sec.
Robertson Robert Boots and Shoes
Roddam and Turnbull Grocers, etc.
Roderick A. Baker
Roderick W. Empire Hotel
Sampson S. E. Plumber
Scharke Rev. J. (Wes.)
School of Arts—W. Andrews, Sec.
Seery T. Butcher
Sheppard Mrs. Store
Shields W. Carrier
Simpton Thomas Contractor
Sippel F. Baker
Smith Thomas, General Store and
Land Agent

Starr-Bowkett Society—J. Foster, Sec.
Stephens Mrs. E. School Mistress
Stephens Miss M. Teacher
Stevens James Hairdresser
Suzor Mrs. R. Fruiterer
Technical School—Coal Mining and
Surveying, V. B. Collins; Dress-
making, Mrs. K. Smith
Tennis Club—C. Bickmore, Pres.

Thompson J. Fruiterer
Thompson W. H. Baker
Thrower Dr. Physician
Vale Robert F. Ironmonger, etc.
Walters and Sons Butchers
Wilkinson Thomas H., P.M. and
Warden

Williams E. Land Agent
Williams H. M., J.P., Manager
Stanford-Merthyr Colliery
Wolstenholme Jas., Ltd., Cordial
Manufacturers and Sawmills

KYOGLÉ.

371 m. N. to Casino, thence 20 m.
Banks, N.S.W., Bank of Austral-
asia, and Commercial of Sydney.
Post Office, Money Order Office,
and Telegraph Office, and Tele-
phone to Casino. Court Petty
Sessions, Lismore Quarter Sessions.
Alcorn R. E., Auctioneer, Stock
and Station Agent, etc.

Alexander Mrs. Dressmaker
Andrews E. S. Plumber
Balzor Philip Cordial Factory
Bank of Australasia—A. E. Potts, Mgr.
Bank of N.S.W.—W. F. Bloore,
J.P., Manager

Batten James Builder
Beardsell Mrs. Nurse
Bewley R. Blacksmith
Birkbeck D. Signwriter
Blanch Mrs. C. A. Dressmaker
Bowden and Munn Builders
Braby E. L. Tailor
Braby Mrs. Dressmaker
Burgess John Tobaccoist
Campbell G. L. Forest Guard
Cater J., Seedsman and Produce
Merchant

Chauvel P. B. Auctioneer
Commercial Banking Co. of Sydney,
Ltd.—J. P. Evans, Manager
Dalton G. S. Chemist
Damahey C. J. Land Agent
Elkin R. Clarence Teacher
Facey Sid. Bootmaker
Fegan J. G., Secretary School of Arts
Fitzhardinge M. H., P.M.
Fryer Bros. Butchers
Greer William Wells Physician
Grove C. J., Cabinetmaker and
Undertaker

Guest W. R. Postmaster
Gully F. W. Exchange Hotel
Hale W. A. Carrier
Hatten Mrs. Boardinghouse
Hendy G. J. Commercial Hotel

Himand George Carrier
Hoffman W. Fruiterer
Holland F. Hairdresser
Jackson R. L. (Readford and Co.),
Auctioneer

Johnstone Rev. J. C. (Pres.)
King R. M. Tailor
Kyogle Co-operative Butter Factory—
James Simes, Manager

Kyogle Jockey Club—C. Braithwaite,
Secretary

Kyogle P.A. and H. Society—R. E.
Alcorn, Pres.; A. Loughnan, Sec.
Kyogle Progress Association—
W. Wells Greer, Secretary

Kyogle Rifle Club—D. Nelson, Sec.
Kyogle Sawmill Proprietary, Ltd.
Kyogle Shire Council—J. S. Allen,
Pres.; J. Pearson, Shire Clerk;
C. Braithwaite, Shire Engineer

VINCENT E. L., Proprietor "The
Kyogle Examiner and Upper
Richmond Advocate" News-
paper (see Advt.)

Wallace W. Postmaster
Walters Robert Auctioneer
Waring H. A. Dentist

LAGGAN.

165 m. S. Rail to Crookwell, thence
coach. Nearest bank, Crookwell.
Cummins Mrs. J. J. Laggan Hotel
Martin W. A., Miller and Grain
Merchant

Miller Mrs. Fanny General Store
Simon A. General Store
Williamson John Blacksmith

LAKE BATHURST.

155 m. S. By rail direct.
Nearest bank, Goulburn
Bailey and Evans General Store
Shoemark G. Blacksmith

LAKE CUDGELLICO.

461 m. W. Rail to Condobolin,
thence coach 65 m. Nearest bank,
Condobolin.

Blackie C. T. Store and Butcher
Blackie Joseph Saddler
Brooks Thomas Bridge Contractor
Brown William Painter
Budd Wm. Mail Contractor
Byrnes W. Royal Mail Hotel
Davis W. Blacksmith, etc.
Knight Mrs. C. J. General Store
Knight James General Agent
McCrac F., Machinery Agent and
Store

McKinley Charles, Commission Agent
Mowle George Painter
On Tiv and Co. General Store
Orr J. H., Machinery and General
Agent
Turner Thomas Mail Contractor

LAMBTON.

106 m. N. Rail or steamer to New-
castle, thence tram or bus.
Nearest bank, Wickham.

Allsopp W. J. (Jesmond) Tailor
Anderson Rev. A. T. (Pres.)
Baker W. Baker
Baxter O. C. E. Confectioner
Bean H. K. Physician and Surgeon
Bell John R., Grocer, Draper, and
General Merchant

Bevan Thomas, Undertaker and
Builder
Boland G. Supt. Public School
Bower Wm. Boots and Shoes
Box Edward Butcher
Burg Henry, Builder and Milk Vendor
Burnley J. Milk Vendor
Burwood Colliery—F. Croudece, Mgr.
Campbell Rev. W. M. R. (C. of E.)
Campion J. (Jesmond), Soap Factory
Cowie C. (North Lambton).

Reeves C. A. Confectioner
Robertson D. B. Fruiterer
Reddacliff T. J. Blacksmith
School of Arts—J. G. Fegan, Sec.
Self H. T., C.P.S.
Scholar Bros. General Store
Shirley J. H. Blacksmith
Simpson W. G. Saddler
Upper Richmond Farmers' and
Settlers' Association

Flynn W. F., J.P. C.P.S.
Gibb R. Hairdresser
Gordon S. Prince of Wales Hotel
Gray M. Grocer
Griferson George J. General Store
Halliday E. (Jesmond) Fruiterer
Hamilton and Lambton Co-operative
Society, Ltd.—J. W. Oldham, Sec.

Hardy A. Boots and Shoes
Hardy George E., J.P., General Store
Harker Dr. Medical Practitioner
Hay Misses Milliners
Head Joseph Builder
Horne Miss C. (New Lambton),
Postmistress

Hoy Thomas Builder
Hutton Emilie Printing Paper Co.
John Mrs. Rees Store
Jones Alex. Coach and Wheelwright
Jones T. and Co., Store and
Manufacturer

Jones J. Milk Vendor
Jones J. W. (Jesmond) Milk Vendor
Jones R. A. Newsagent, etc.
Jones T. S. Reg. B. M. and D.
Kelly Rev. Father (R.C.)
Kilminster H. Draper

King W. G. Lambton Arms Hotel
Lamb John Fruiterer
Lambton Colliery—F. Croudece, Mgr.
Lambton B. Colliery—Sydney
Croudece, Manager

Leslie A. Postmaster
Lightfoot Charles H. (Jesmond),
Store

Lightfoot J. Tailor
Lyons J. Miners' Arms Hotel
McDowell Miss Dressmaker
McFarlane W., Marquis of Lorne Hotel
McKnight Mrs. W. Store
McLelland J., Draper and Boots and
Shoes

Maddison G., jun. Baker
Mechanics' Institute—James Morgan,
Secretary

Meek J. Pastrycook
Meek Vincent Pastrycook
Middlemas J. W. General Store
Morgan D. and Sons, Grocers and
Drapers

Morgan Miss G. Dressmaker
Morgan James, Secretary Mechanics'
Institute

Morgan Miss M. Dressmaker
Nicholls Mrs. Confectioner
North Lambton Collieries—
J. Jeffries, Manager

North W. Reservoir Hotel
O'Donnell George Exchange Hotel
Oldham Joseph W. Council Clerk
O'Regan Rev. Father (R.C.)
Ormerod G. S. Umbrella Repairer
Patrick H. Milk Vendor
Payne A. L., J.P. Butcher
Pease J. Tailor

Phippen Joseph General Store
Pickering R. (Jesmond) Fruiterer
Pritchard Mrs. W., Refreshment
Rooms

Pryde Mrs. Store
Rendle W. Hairdresser
Russell and Co. (Jesmond), Stone
Quarries

Russell T. Stone Quarries
Russell J. Store
Sanderson Mrs. S. Fruiterer
Sharp S. J. Tailor, Elder Street
Smith George Commercial Hotel
Sneddon J. R. (Jesmond), Jesmond
Hotel

Spruce G. Store
Stevenson W. (Jesmond), General
Store
Taylor D. W. Tea Merchant

"Hurlstone,"CORNER LEURA MALL
AND MALVERN ROAD**LEURA.**Is one of the Leading Boarding Houses on the
Blue Mountains, and central to all sights.

TERMS; 6/- day, 30/- week.

MRS. J. KNIGHT, Proprietress.

TELEPHONE 27 KATOOMBA.



LAMRTON CONTINUED—
Taylor James, Tinsmith and
Thomas R. and Sons, Furniture and
Tiplady E. Boots and Shoes
Trelarne D. Contractor
Tresise J. Saddler
Watson Matthew D., Northumberland
Hotel
Williams J. Milk Vendor
Wood William, Goldminers' Arms
Hotel

LANDSDOWNE.

230 m. N.

Gilbert John Blacksmith
Sher Singh Store
Walters and Co. Store

LARGS.123 m. N. Rail to East Maitland,
thence conveyance. Nearest bank,
East or West Maitland.

Barnes A. Baker
Blake Mrs. Mary Exchange Hotel
Bramble William Butcher
Bridger Henry Carpenter
Cummings William Blacksmith
King William Builder
McNaughton E. Commercial Hotel
Pryke Miss E. General Store
Suters George General Store
Waller Geo. and William, Blacksmiths
Wynn J. E. B. Grocer and Draper

LARRY'S FLAT.

(SEE KRAMBACH.)

LAURIETON.

(SEE CAMDEN HAVEN.)

LAWRENCE.330 m. N. By steamer direct.
Nearest bank, Maclean, Post and
Telegraph, Money Order Office,
Court Petty Sessions, Grafton
Quarter Sessions.

Casey E. Fruiterer
Davison C. E. Butcher
District Improvement Board—
John Parsons, Secretary
Drummond P., J.P. Agent
Davidson G., sen., J.P. Butcher
Davidson G. Poundkeeper
Fernance D. Baker
Flatley Joseph Vesper's Hotel

Gibson C. E. Postmaster
Henderson T. Store
Kable J. C. Lawrence Hotel
Law Miss D. Dressmaker
Law Mrs. Fruiterer
McFarlane and Co. Butchers
Miles A. and Son Store
Olive J. Mail Coach Proprietor
Palme W. Boots and Shoes
Redfern A. S., Secretary School of Arts
Self T. H., Sen. Constable,
Acting C.P.S.
Short S. J. Blacksmith
Vesper F., Blacksmith and Coach
Proprietor
Winter Robert Blacksmith
Wright G. Saddler

LAWSON.57 m. W. Rail direct. Nearest
bank, Leura.Blue Mountain Shire Council—G. J.
Waterhouse, Pres.; T. Lennon,
Shire Clerk; P. Searr, Shire En-
gineer

Banks George Butcher
Bennett Mrs. Lawson Palace
Booth J. T. Station Master
Brannigan M. Dairy
Bridge Rev. Father (R.C.)
Buttsworth E. E., Supt. Public School
Civilian Rifle Club—J. H. Sayers, Sec.
Colman S. F., Secretary Tennis Club
Cribb Rev. C. J. (Cong.)
Drummond J. Confectioner
Duff Mrs. J. B. Boardinghouse
Fairfax H. J., General Store, and
Secretary Mechanics' Institute
Geggie John, Wood and Coal and
House Agent
Kilpatrick Mrs. F. L. Dairy
Lawson Tennis Club—S. F. Colman,
Secretary

Lewin Rev. J. (Wes.)
Little J. H. Physician
Lowden W. Agent
McDonald Mrs., "Wallawa,"
Boardinghouse

Miller E. W. Bootmaker
Miller Mrs., "Frankfort," Boardhouse
Moore William Homoeopathist
Parks William Fruiterer
Pearson J. Dairy
Progress Association—W. Lowden, Sec.
Rees T. Butcher
Robison Rev. E. (C. of E.)
Staples W. G. General Store
Thomas Theresia, Blue Mountain Hotel
Wilson C. Butcher and Baker
Wormald W. Grand Hotel

LEADVILLE.230 m. W. Rail to Mudgee.
Nearest bank, Gulgong.

Ashman J. Fruiterer
Baker John (Birriwa) Hotel
Barrett P. F. General Store
Brough William Butcher
Hanson Alex. Mount Stewart Hotel
Maybury Frank, Baker and
Confectioner
Melvin James Dealer and Carrier
Millett Edward Royal Hotel
Smith John Blacksmith
Sun Chong Key and Co. Store

LEET'S VALE.68 m. W. By steamer direct, or
rail to Windsor. Nearest bank,
Windsor.

Leet Jonathan General Store

LEMON GROVE.

(SEE PENRITH.)

LEURA.64 m. W. By rail direct. Bank,
Commercial Bank of Australia.
Banks Mrs. G. General Store
Basley G. H., Manager Commercial
Bank of A., Ltd.
Bloome J. H., Proprietor Hotel

Alexandra
Bunyan J. Fruiterer
Burrill Mrs., "Shipley," Boardhouse
Connelly Mrs., "Kanowna,"
Boardinghouse
Cornett F. J. Newsagent and Store
Craft W. Carpenter and Builder
Craig Mrs. Leura Palace
Craig and Hogben, House and
Land Agents

Dash George L. Bootmaker
Dash W. T. Solicitor
Davison Mrs. E. Fruiterer
Drake Harry Coach Proprietor
Duff F. Dairy
Evans P. H., Baker and Confectioner
Foreman Mrs., "Kilchurn,"
Boardinghouse

Fowler A. G., Stationer and
Photographer
Gollan C. Supt. Public School
Grantham W. C., Builder, Timber
Yard, and Hardware Merchant
Gray J. R. Postmaster
Gregory J., House and Estate Agent
Hansen H., Carrier, and Wood and
Coal Dealer

CARLTON & CARLTON**Lismore and Grafton.****Stock and Station
Agents,
Cattle Salesmen,**DAIRY and GRAZING FARMS on all parts of
the Clarence, Richmond and Tweed Rivers.

PROMPT CASH RETURNS FROM ALL SALES.

Agents throughout the States.

Haswell W. Hairdresser
Hogben E. H. Architect
Hudspeth A. M. General Store
James George Butcher

**KNIGHT MRS. J., Hurlstone
Boardinghouse (see advt.)**

Leggett Mrs. Nurse
Lethbridge Misses, "Leura House,"
Boardinghouse
Lewin Rev. J. H. (Meth.)
Lindeman C. Builder
Medlicott E. Chemist
Milgate S. S. Coach Proprietor
Milgate S., sen., House and Land
Agent

Milligan H. Builder
Morgan Mrs. M., "Braeside,"
Boardinghouse

Morgan W. Plumber
Nunn and Mason House Agents
Prior B. Baker
Progress Association—G. L. Dash, Sec.
Quinn C. Blacksmith
Redmond Rev. R. A. (Pres.)
Robison Mrs. E., Convalescent Home
for Consumptives

Shepherd G. Plumber
Snell W. Carrier
Waldron Misses Leura College
Walton Mrs. Boardinghouse
Westall C. W. Station Master
Wood E. J. Draper

LEWIS PONDS.208 m. W. Rail to Orange, thence
coach. Nearest bank, Orange.
Dwyer W. General Store**LIDSDALE.**106 m. W. Rail to Wallerawang,
thence 2 m. Nearest bank, Wal-
lerawang.

Child A. W. Fruiterer
Connolly Owen Tanner
Holt Joseph Hotel
Summons Everitt Cordial Factory
Wallace W. C. Coal Merchant

**LIGHTNING RIDGE
OPAL FIELDS.**49 m. from Walgett. Rail to
Cryon, thence coach.
Clifton C. F. Newsagent
Cream, Bux and Co. Store
Deane Charles Opal Cutter

Dennis James Blacksmith
Dixon K. A. Dentist, etc.
Dorrington E. Grocer
Gunning Joseph Store
Humphrey Robert Jeweller
Henrick H. G. Chemist
Martin Frank Store
Mo'n P. Bootmaker
Murphy E. F. Opal Buyer
Norris Garret Produce Store
Porter F. Baker
Prentice John Butcher
Purnell R. Opal Cutter
Sharkey S. D., Hairdresser and Draper
Smith and O'Donoghue Bakers
Thomas John General Store
Williams T. Blacksmith

LIMBRIE.

301 m. N. Rail direct.

Maher James Store
Magill James W. Wine Shop

LIMEBURNER'S CREEK.133 m. N. Rail to Hexham,
thence coach 22 m.
Munro Hugh Halfway Hotel**LIMESTONE.**1,380 m. S. Rail via Melbourne
and Adelaide. Nearest bank,
Broken Hill.**LINBURN.**

(SEE BUDGE BUDGE.)

LINCOLN.263 m. W. Via Wellington or
Mudgee, thence coach.
Robinson W. Hotel**LIONSVILLE.**420 m. N. Steamer to Grafton,
thence coach 50 m. Nearest
bank, Grafton.

Bassett T. B., General Store,
Butcher and Hotel
Benn F. Carrier
Parkinson W. Store

LISMOORE.351 m. N. By steamer direct, or
to Grafton or Byron Bay by
steamer, thence rail (Grafton-
Tweed line). Rail to Tenterfield,
thence mail coach. Banks, A.J.S.,
Commercial, N.S.W., E.S. and
Australasia, Government Savings
Bank, Savings Bank of N.S.W.
Courts of Quarter and Petty
Sessions.

Allen and Co. Butchers
Allen and McNamara Butchers
Allen C. J. (South) Carrier
Allingham S. F. Cab Proprietor
Arion James Carrier
Atkin Miss L. T. Dressmaker
A.M.P. Society—S. Clark, District Sec.
A.J.S. Bank, Ltd.—Thomas C. Lodge,
J.P., Manager

Avery G. Tin and Iron Works
Axford Mrs. Nurse
Balmor and Sons, "Chronicle
Newspaper"

Balzer C. Livery Stables
Balzer Christian, Cordial
Manufacturer

Bank of Australasia—H. Doyle, Mgr.
Bank of N.S.W.—H. W. Lever, Mgr.
Bardwell Rev. Foster H. (Pres.)
Barham C. A. Town Clerk
Barnard George Auctioneer
Barrett Mrs. M. (North) Fruiterer
Barry Allan Commission Agent
Barry James, J.P., Agent and Coroner
Batten T. C. Fishmonger
Beale and Co. (D'Arcy Bros., Agents),
Piano Depot

Beeching Mrs. H. Baker
Behan W. Manufacturers' Agent
Bell W. A. E. Carter
Belson Albert, J.P. Auctioneer
Bentley Edward, J.P., Manager
Commercial Bank of Sydney

Best P. G. Solicitor
Bigg Mrs. A. Dressmaker
Black Mrs. Dressmaker
Board F. J. Architect
Boardman Rev. John (C. of E.)
Bone F. J. Painter, etc.
Bouckhill Joseph (North), Store and
Hawker

Bowman and Gibson Tinsmiths
Bracka J. (North) Grocer
Bradfield J. F. R. (South) Builder
Brennan R. B. Journalist
Brewster Robert (South) Laundry
Brice H. Van Proprietor
Brinson W. Billiard Saloon
British Australian Timber Co.
British Pianoforte Depot—
W. R. Davies, Agent

Imperial Hotel, Lismore.

(UNDER NEW MANAGEMENT).

E. J. HOWELL, Proprietor.

Best attention given to Cuisine Department.

The Travelling Public specially catered for.

Excellent Stabling Accommodation.

Billiards—One of Alcock's Best Tables.

Tariff—4s. per Day, or 20s. per Week.

Tel. No. 4.

LISMORE CONTINUED—

Bromley James W. Fruiterer
Brown and Jolly, Builders, Contractors, and Furniture Store
Brown and King Photographers
Brown A. E., J.P., Manager E.S. and A. Bank, Ltd.
Brown E. C. Auctioneer
Brunker C. Carpenter
Bryant Mrs. C. Boardinghouse
Bryce A. Carter
Buchanan Thomas Butcher
Burke Albert B. C., C.P.S., and Reg. B.M. and D.
Burnett J. H. W. Tea Agent

Chaseling G. E. Auctioneer
Chisholm James, J.P. Auctioneer
Chisholm Mary E. Music Teacher
Clancy John Produce Dealer
Clark Marcus and Co., Ltd., Warehouse
Coates A. H. (Woodlawn), Teacher of Violin
Cochran H. and J. Contractors
Cochrane W. Store
Cohen Dr. Physician
Coleman Arthur (South), Hairdresser
Collins W. and Sons, Ltd., S. S. Owners—M. A. McKinnon, Mgr.
Collins H. Fruiterer
Commercial Banking Co. of Sydney, Ltd.—Edward Bentley, Manager
Conino P. and G., Fish and Oyster Saloon
Convent School—The Presentation Nuns
Cook E. A. Carrier
Cook E. R. (Hindmarsh and Johnston), Auctioneer
Cooke George Richmond Hotel
Costelloe J. Livery Stables
Cottee S. M., J.P. Baker
Cowdery and Cowdery Surveyors
Cox L. R. Veterinary Surgeon
Cramp J. D. Boots and Shoes
Cruikshank C. Plumber
Crum J. W., Accountant Government Savings Bank
Cupitt Edwin C. (North), Dealer
Cusack M. P. (South), Provision Merchant
Dailhon P. Cab Proprietor
Dalziel C. A. H. Dentist
D'Arcy T. B., Manager Beale and Co. Pianoforte Depot
Dargie Wm. and Son Tailors
Davidson Mrs. E. Dressmaker
Davies Thomas (Doyle and Jukes), Monumental Masons
Davis Bros. and Burgess, Steamship Owners
Davies S. Upholsterer
Dean H. and Son Drapers
Dean Harry, J.P.
Denny J. W. and Son (South) Bedding Manufacturers
Dinning Rev. D. (Meth.) Direct Supply Depot .. Fancy Goods
District Progress Association—J. Foster, Secretary
Dodd V. Carrier
Donaghy Jas. Auctioneer
Doust A. T. (Eastwood) Saddler
Doyle and Jukes (Thomas Davis, Manager), Monumental Masons
Doyle P. H., Manager Bank of Australasia

Drew E. M. Fruiterer
Drewe Beatrice B. Artist
Duff James Cab Proprietor
Dunn McGregor and Son, Auctioneers
Dunn J. M., J.P. Auctioneer
Dunn W. M. Auctioneer
Dwyer James Manager Gas Works
Dymmock J. W. Auctioneer
Ellis J. H. Saddler
Emu Photo Co.—J. F. R. Bradfield
E.S. and A. Bank, Ltd.—A. E. Brown, Manager
Englert Bros. Tailors
Esgate Walter Cab Proprietor
Exton T., J.P. Timber Merchant
Eyre W. (North) Carter
Farrelly P. Builder
Felsch Justus Wharfinger
Federal Herbal Institute—A. De Montgomery, Director
Fenwick Bros. Steamship Owners
Finigan and Glaister Dentists
Fire Brigade Board—C. A. Barham, Secretary
Fitzhardinge M. H., Police Magistrate
Flannery P. J. Costumiere
Fogarty Richard Van Proprietor
Foggett W. H., District Works Officer
Folbigg Charles J., Metropole Hotel
Foley Bros. Tannery Factory
Ford Mrs. R. A. (South), Boardinghouse

Forder Henry Signwriter
Franceschi C. Physician
Francis A. E. Boots and Shoes
Fraser and Co. Auctioneers
Frederick C. Wheelwright
Frederick E. Cab Proprietor
Firth J. H., J.P. Auctioneer
Frost S. Carrier
Furlong W. T. Artist
Gaggin R. N. Physician
Gaggin and McKenzie, Vet. Surgeons
Gaggin J. H. Apiarist
Gaggin Miss M., Teacher of Pianoforte
Gallagher Miss Dressmaker
Gay M. and Co., Auctioneers, Commission and Land Agents
Gay Matthew Auctioneer
Goold Cycle Co.—S. Jamieson, Mgr.
Government Experimental Farm—C. H. Gorman, Superintendent
Government Savings Bank—M. T. W. Verinder, Manager
Granger D. A. (North) Baker
Gray John R. Blacksmith
Gray Nurse Private Hospital
Grovald R. S. Cordial Maker
Gundurimba Shire Council—O. H. Gollan, Pres.; James Barrie, Shire Clerk; J. B. Meldrum, Shire Engineer

The ANALYSIS of ALMOND COFFEE.

Molesworth Street,
Lismore, N.S.W.,

Sept. 21st, 1908.

This is to certify that I have subjected to a Qualitative Analysis a sample of Almond Coffee given me by Messrs. Minchin Bros.

I found it to contain chemically:—Nitrogenous Matter (Proteids 60 per cent), Carbohydrates, Mineral Phosphates, and a definite percentage of Almond Oil.

On subjecting the Vortman Test I found no trace whatever of Cyanide Compounds or Prussic Acid. I mention this test specially, as there is an erroneous impression prevalent in the lay mind that almonds contain Prussic Acid.

On applying the usual chemical tests for Tannin, Caffeine, Theine, Theobromine, Gallic Acid, and the recognised Alkaloids present in Tea, Coffee, or Cocoa, I could discover no trace of the same.

Without holding any brief for Almond Coffee or any interest whatever in it, I testify that, therapeutically and scientifically speaking, it is a first-class and elegant blend of Food, Beverage and Aperient.

A. R. CAMERON, M.P.S. (London),

Chemist by Exam., P.S.G.B.

AN EXCELLENT TESTIMONIAL

From MR. J. M. CHAPMAN, the leading Clothier, Outfitter and Mercer, Molesworth Street, Lismore, N.S.W.

To Messrs. Minchin Brothers, Lismore, N.S.W.

Dear Sirs,—I have much pleasure in recommending your famous Almond Coffee to my numerous friends and others who may in any way suffer from dyspepsia or indigestion, to which I was a martyr for many years; but now, however, I am thankful to say that since using your Almond Coffee and paying extra attention to my diet, I am practically restored to health. Almond Coffee is a delightfully refreshing and strengthening beverage, which I hope never to be without in my home.

Wishing you every success in your new venture,

I am, yours faithfully,

JOHN M. CHAPMAN.

Lismore, N.S.W., Sept. 21, '08.

MINCHIN BROTHERS, LISMORE, N.S.W.

Write us TO-DAY for Quotations.

SPLENDID PROFITS FOR MERCHANTS AND STOREKEEPERS

[See other side.]

George Annand,

ENGINEER and
GENERAL MACHINIST,

Woodlark Street, next Imperial Hotel,

LISMORE.

Repairs to Separators, Typewriters, Cash Registers, and all Mechanical and Electrical Work.

Burrowes C. A. S. Surveyor
Caledonian Society—G. Maxwell, Sec.
Cameron A. R. Chemist

CARLTON & CARLTON, Stock and Station Agents, Cattle Salesmen, etc. (see Advt.)

Carlton V. L. (South) Butcher
Cason R. Cab Proprietor
Cavanough C. I. Chemist
Cawley J. W., J.P. Builder
Champion and French Solicitors
Champion C. T. Solicitor
Chapman Rev. A. (Pres.)
Chapman J. M. Mercer, etc.

ADVANCE AUSTRALIA.

ALMOND COFFEE

THE GREAT SUMMER HEALTH DRINK.

A most delicious, refreshing and wholesome beverage, absolutely free from the deleterious qualities of Tea, Coffee and Cocoa.

Fast becoming a favourite and fashionable beverage.

The Scientific Reason why Almond Coffee Should be used.

TEA contains up to 26 per cent. of TANNIN, and an average of 4½ per cent. of THEINE (a narcotic alkaloid). The Tannin neutralises the Pepsin (the active principle of the gastric juice), thus causing INDIGESTION, and also, by its astringency, causing CONSTIPATION. Tannin also neutralises the iron in the food, thus causing ANÆMIA, or what is known as poverty of blood. The Theine neutralises the Ptyalin (the active principle of the saliva), thus also provoking INDIGESTION. Tea is also a prolific cause of RHEUMATISM, NEURALGIA, NERVOUS PROSTRATION, HEADACHE, PALPITATION OF HEART, DIZZINESS, INSOMNIA, DEPRESSION, IRRITABILITY, HÆMORRHOIDS OR PILES.

COFFEE (that is ordinary coffee) also contains heavy percentages of CAFFEINE and TANNIN. CAFFEINE is a narcotic alkaloid, very closely allied to THEINE. COFFEE, therefore, even when manufactured from the genuine article, is a very injurious drink.

COCOA contains 5 per cent. of THEOBROMINE (a narcotic alkaloid, closely allied to THEINE). Thus its destructive effect upon the SALIVA is equal to that of TEA.

OUR MAGNIFICENT EXHIBIT AT THE LISMORE SHOW ATTRACTED GREAT ATTENTION.

PREPARED ONLY (UNDER EXPERT SUPERVISION) BY

MINCHIN BROTHERS, MAGELLAN ST., LISMORE, N.S.W.

Write us TO-DAY for Quotations.

SPLENDID PROFITS FOR MERCHANTS AND STOREKEEPERS.

[See other side.]

ANTHONY HORDERNS'—AUSTRALIA'S MAMMOTH STORE.

Lis

COUNTRY COMMERCIAL.

Lis

119A

Gustafson G. E. Jeweller	Kennedy T. C. Journalist	Mason and Hague Mercers
Hacking A. Auctioneer	Kilkenny A. (North) Journalist	Mason D., J.P. Hatter
Hacking Sidney Tinsmith	King P. P. Baker	Matterson W. Blacksmith
Hambly C. R. Bootmaker	Kincaid J. (South) Blacksmith	Matterson Mrs. W. Fruiterer
Hancock W. Refreshment Rooms	Kingely Mrs. (South) Fruiterer	Maxwell George, Auctioneer,
Hancox W. J. (North), <i>Terminus Hotel</i>	Kirkpatrick Rev. M. (Pres.)	Accountant, Valuator
Hannon T. E. Contractor	Klein B., Undertaker and Wheelwright	Maurer Otto C. Tobacconist
Harley Mrs. J. A. Cab Proprietor	Knowles and Brill Sawmills	Milgate J. <i>Junction Hotel</i>
Harley Mrs. D. (North), <i>Queensland Hotel</i>	Lakis A. Oyster Saloon	Miller M. C. and Co. Agents
Harley J., jun. (South), Cab	Lance and Co. Mercers	Milligan John <i>Tattersall's Hotel</i>
Proprietor	Lane W. L., Aerated Water	MINCHIN BROS., Almond Coffee
Harris A. J. (South) Tailor	Langdon Madame Herbalist	Merchants (see Advt.)
Harris L. Van Proprietor	Lasker J. Chemist	Moore J. J. <i>Freemasons' Hotel</i>
Harris T. (South) Farrier	Leben W. Builder	Moore Joseph Painter, etc.
Harrison T. L. (North) Painter	Lee A. Cab Proprietor	Morris W. W. Dentist
Hassett Mrs. B., Fruiterer and	Lee H. Carter	Morrow W. H. Oyster Merchant
Confectioner	Lee Mrs. L. Nurse	Morton J. Fruiterer
Hession Mrs. Dressmaker	Lever H. W., J.P., Manager Bank of	Moses Paris General Store
Hewitson J. McC. (North), Blacksmith	New South Wales	Moses and Fraser Auctioneers
Hewitt and Harrison, Poultry Dealers	Lismore Benevolent Society—	Moses W., J.P.
Hewitt Thomas G. and Sons, Props.	Mrs. Simmons, Secretary	Moss J. Hairdresser
"The Northern Star" Newspaper	Lismore College—Miss Pentecost	Mullen J. Van Proprietor
Hewitt Norman C., Accountant	Lismore Co-operative Butter Co., Ltd.	Muller Dr. O. R. P. Physician
Savings Bank of N.S.W.	Lismore District Hospital—C. E.	Murcia C. Laundry
Hewitt T. G., J.P.	Taylor, Secretary; Miss Lyne,	Murphy E., Hairdresser and Billiard
Hewitt Mrs. Mary, Teacher of	Matron	Saloon
Painting	Lismore Dry Press Brick Co., Ltd.	Murphy M. C. Boot Shop
Hicks and Co. (Goonlebah), Bacon	Lismore Golf Club—T. D. Osborne,	National Mutual Life Association—C.
Curers	President	Parker, District Supt.; E. Ew-
Hindmarsh, Johnston and Co.,	Lismore Jockey Club—R. Balmer, Sec.	bank, District Inspector
Auctioneers and Valuers	Lismore Poultry, Pigeon and Canary	Nesbitt, Fraser and Co., General Store
Hindmarsh G. (Hindmarsh, Johnston	Society	Nesbitt G., J.P.
and Co.), Auctioneers	Liverpool, London and Globe Insurance	Newberry D. Carrier
Hope Rev. P. (Pres.)	Co.—J. P. Nancarrow, Dist. Mgr.	Newell James, Plumber and
Hoskin A. Painter, etc.	Livingstone J. M., Veterinary Surgeon	Tinsmith
Howard C. W., Refreshment Rooms	Lloyd G. R., Commission and	Newman D. Carrier
Howarth R. Jeweller	Estate Agent	Newton Rev. F. R. (C. of E.)
	Lloyd Mrs. Boardinghouse	Newton James <i>Terminus Hotel</i>
	Lockett W. and Co. Ironmongers	New Zealand Insurance Co.—
	Lockett W., J.P.	N. J. Simmonds, Agent
	Lodge Thomas C., J.P., Banker	Nicholas George Station Master
	A.J.S. Bank, Ltd.	Nicholas Norman (North), Fruiterer
	Long G. F. Fruiterer	Nicol Thomas (South), Cabinetmaker
	Long Mrs. (South) General Store	Niessmann A. <i>Lismore Hotel</i>
	Louden J., Watchmaker and Jeweller	Nixon Miss Dressmaker
	Lundley W. H. Architect	Noble J. A. (Virtue N. and Dymock),
	McCann C. J. Poundkeeper	Auctioneers
	McClummet James Carrier	Solan Mrs. (South), Refreshment
	McCoy W. T. School Inspector	Rooms
	McCallough D. Van Proprietor	Norris J. W. Music Teacher
	McDermott T., J.P., General Store	North Coast A. and H. Society—
	McDermott V. A., Solicitor and	T. M. Hewitt, Secretary
	Secretary School of Arts	North Coast Dairy Cattle Breeders'
	McDonald Rev. D. P. (Meth.)	Association of N.S.W.—F. Lee,
	McEntegart P. Hairdresser, etc.	Secretary
	McFadden Elizabeth, Commercial	North Coast Daily News Co., Ltd.—
	Hotel	N. Stephen, J.P., Manager
	McFarland C. W., <i>Court House Hotel</i>	North Coast Co-operative Butter
	McGrath J. Provision Merchant	Factory (Lismore Branch)
	McGuire James Veterinary Surgeon	North Coast Piano Depot—
	McInnes Mrs. Dressmaker	J. Wilmott, Manager
	McIntosh and Best Solicitors	N.C.S.N. Co.—Capt. Storey,
	McIntosh J. C. Solicitor	Supervising Agent
	Mackay E. W., Auctioneer and	Nunan J. (North) Contractor
	Commission Agent	Oakes P. G. and W. F. Contractors
	Mackay G. A. Innes, J.P.,	O'Brien Mrs. (South) Nurse
	Medical Practitioner	O'Flynn James T., J.P. Foundry
	McKenzie C. Solicitor	O'Keefe Larry Coach Proprietor
	McKenzie C. P., Clerk Terania Shire	O'Leary T. Contractor
	McKinnon J. A. Agent	O'Neill C. Contractor
	McKinnon L. A. Watchmaker	O'Neill M. Painter, etc.
	McLaughlin Mrs. D. Fruiterer	O'Regan J. Contractor
	McLean J. J. Parcels Delivery	Orr H. W. Dentist
	McLean Samuel General Store	Oxenford W. E., Manager Richmond
	McNeill Abie, Austral Cycle Agency	Timber Co., Ltd.
	McTaggart E. Coachbuilder	Paling W. H. and Co., Music Sellers—
	Madden and Co. Drapers	Joseph Strong, Dist. Mgr.
	Madden S. H. (North) Carrier	Palmer W. Masseuse
	Maddock S. L. Tailor	Parker A. F. Physician
	Mahoney Patrick Painter	Parker E. A. Plumber
	Maloney W. (North) Hairdresser	Paxley R. Carrier
	Mansfield Leslie W. Solicitor	Payne P. J. Blacksmith
	Marroll Mrs. Florist	Peacock Rev. L. (Meth.)

WOOD & COMPANY: SYDNEY, SUBURBS AND BURWOOD. ARTHUR C. J. WOOD, Principal.

LISMORE CONTINUED—
 Peard S. Auctioneer
 Pentecost Miss Lismore College
 Phillips M. Tailor
 Phillips Michael Fancy Goods
 Phillipott W. G. Bandmaster
 Pratt P. Carter
 Poolman A. F., Manager Municipal
 Waterworks
 Poynting C. A. Dairyman
 Price R. Cab Proprietor
 Prosser R. H., Manager for
 Alick McNeil
 Quigley John .. Cordial Manufacturer
 Quilly Joseph Tailor
 Quinn Very Rev. Dean (R.C.)
 Read Bros. Photographers
 Regan Mrs. A. Dressmaker
 Regan Frank Tobacconist
 Renwick W. C. Draper
 Richmond River Timber Co., Ltd.
 Riley Alfred (North) .. Coachbuilder
 Riley Thomas (North) .. Wheelwright
 Rivett E. Veterinary Surgeon
 Roach E. J., J.P. (Dunroon),
 Sawmills
 Robertson A. G. Store
 Robinson J. Architect
 Robinson W. F. Picture Frammer
 Robinson W., Wood and Coal Merchant
 Roffey S. (South) Painter, etc.
 Rogers and Co. Newsagents
 Rogers E. Carter
 Ross W. Cab Proprietor
 Rudd M. Livery Stables
 Russell P. W. and Co., Ltd.,
 Dairy Engineers
 Russell J. Sheriff's Officer
 Russell Rev. J. F. S. (C. of E.)
 Rutherford and Firth .. Auctioneers
 Ryan Bridget Ryan's Hotel
 Sackett and Howard Bakers
 St. Carthage Hall (The)
 St. Mary's College—Conducted by
 Presentation Nuns
 Savings Bank N.S.W.—
 Norman C. Hewitt, Accountant
 Schick T. F. Tobacconist
 School of Arts—V.A. McDermott, Sec.
 Scotchmer J. Tailor
 Sella M. M. J. Music Teacher
 Shorter E. A. Solicitor
 Sidaway W. Boots and Shoes
 Siebert C. A. Professor of Music
 Sidney and Hacking Plumbers
 Simmons N. J. Solicitor
 Skypa A. Hawker
 Somerville G. B. Solicitor
 Smillie Mrs. J. M., Ladies' Private
 Hospital
 Smillie Mrs. J. M. Agent
 Smith John L., J.P., Confectioner, etc.
 Smith W. Fruiterer
 Snowden J. Cab Proprietor
 Spillane C. Milk Vendor
 Spinks R. J., Stock Board Secretary
 and Produce Agent
 Stephens Norbert, J.P., Manager North
 Coast Daily News Co., Ltd.
 Stewart J. C. and Co., Grocers and
 Drapers
 Stewart J. Marie Physician
 Storey Capt. J., Local Manager
 N.C.S.N. Co.
 Strong Joseph Music Seller
 Stuart Mr. and Mrs., Teachers of
 Music
 Sullivan and McDermott .. Solicitors
 Sullivan A. M. Solicitor
 Sullivan Miss Dressmaker
 Sumnergreen J. J. Fruiterer
 Swan D. W., Milk Separator Depot
 Swaine A. P. (North) .. Plumber
 Sydenham Nelson Piano Tuner

Syer and Co., Booksellers and
 Stationers
 Tanner and Son Saddlers, etc.
 Taylor A. Creamery Manager
 Taylor C. E., Commission Agent and
 Secretary Hospital
 Taylor L. W. Hairdresser
 Taylor Mrs. J. Nurse
 Taylor Wm. A. Saddler
 Telfer J. B. Supt. Public School
 Terania Shire Council—W. M. Green,
 Pres.; C. P. McKenzie, Shire
 Clerk; C. A. S. Burrows, Shire
 Engineer

THE IMPERIAL HOTEL, E. J. Howell, Proprietor (see Advt.)

Thomas Rev. E. C. (Meth.)
 Tickle W. Blacksmith
 Tilley W. J. Medical Practitioner
 Timberlake W. H. Livery Stables
 Townley David (South), Blacksmith
 Trench F. A. Le Pour Solicitor
 Tuddenham Miss (South) .. School
 Tyrell Nurse Cottage Hospital
 Van Epen C. J. Teacher of Music
 Verrinder M. T. W., Manager
 Government Savings Bank
 Victoria Hall (The)
 Vincent James L. Specialist
 Virtue, Noble and Dymock,
 Auctioneers
 Virtue O. (V. N. and D.), Auctioneer
 Von Schultz Academy for Boys
 Waghorn F. E. Billposter
 Wakeley Louis, Baker and Produce
 Dealer
 Wakeley W. J. (North), Storekeeper
 Walker H. C. Van Proprietor
 Walker J. P. F., J.P., Jobbing Printer
 Walsh J. C. P. Surveyor
 Ware J. Royal Hotel
 Water Brigade H. Balmer, Sec.
 Wearne P. Surveyor
 Webb Charles Billposter
 Webster C. E. Winsome Hotel
 Webster H. Boots and Shoes
 Weinthal Mrs. Restaurant
 Wells D. B. Coach Proprietor
 Welsh Arthur, Plumber and Tinsmith
 Wheeler Edward Baker
 Wicks P. and Co., Watchmakers and
 Jewellers
 White G. Boots and Shoes
 White Madame Masseuse
 White R. Commission Agent
 Wickham C. (North) Grocer
 Wickham H. Store
 Williamson J. K. Dentist
 Wilmot F. Jeweller
 Wilmot J. Piano Depot
 Wilmer A. Cleaner and Dyer
 Wing James (South) Fruiterer
 Wingfield J. H. Cab Proprietor
 Wingfield William Carter
 Wise G. Furniture Mart
 Withers F. Confectioner
 Witherspoon Bros. Builders
 Witherspoon A. General Store
 Wright Albert E. Carter
 Wright E. (North) Billposter
 Yager J. C. Cab Proprietor

LITHGOW.

95 m. W. By rail direct. Banks,
 N.S.W., Commercial, E.S. and A.,
 Savings Bank of N.S.W. Court
 Petty Sessions, Bathurst Quarter
 Sessions.

Acton D. B. Monumental Mason
 Allen W. H. Butcher
 Ashley J. Hatter and Mercer
 Ashley W. Billiard Saloon
 Avis James Confectioner
 Mumber J. A., J.P. Solicitor
 Bank N.S.W.—A. R. Lloyd, Manager
 Barber Mrs., "The Hermitage,"
 Boardinghouse
 Barham F. C. Dentist
 Basser N. Store
 Baxter W. Boots and Shoes
 Baynes George Stationer
 Bennett Berf Tobacconist
 Bennett Mrs. M. Dairy
 Blue Mountains Mineral Water Co.,
 Ltd.—E. R. Minell, Secretary
 Braeay Ltd. General Store
 Braeay H. E. S., J.P.
 Brook Edward, Builder and Plumber
 Brooker W. J. Grocer
 Brownfield Potteries, Ltd.—
 A. Brownfield, Managing Director
 Bryant W. Watchmaker
 Burns Edward, J.P. Auctioneer
 Burton Brewery and Cordial Co.—
 T. Bennett, Proprietor
 Butler W. Station Master
 Carberry M. A. Boots and Shoes
 Carlson James Hairdresser
 Cassidy J. T. Bootmaker
 Challinor J. T. Bootmaker
 Champion The Misses .. Dressmakers
 Champion R. Boots and Shoes
 Charlesworth The Misses, School of
 Music
 Charlesworth J., Smallgoods and
 Colonial Wines
 Chivers W. Boots and Shoes
 Clark Marcus and Co., Ltd.,
 Drapers, etc.
 Cobar Copper Smelting Syndicate
 Cockerton A. Photographer
 Colley J., Manager Commercial Bank
 Commercial Bank—J. Colley, Manager
 Coerwall Tweed Mills
 Cooke George F. Saddler
 Costa F. Confectioner
 Cox Joseph Imperial Hotel
 Crawford Miss A. Costumiere
 Crowle Mrs., "Carrington,"
 Boardinghouse
 De Lorenzo Bros. Fruiterers, etc.
 Deunneade W. J. Butcher
 Dick Rev. Oliver (Pres.)
 Disturnal A. General Store
 Dooley J. Tailor
 Duesbury Rev. F. (Meth.)
 Dunn T. H. Plumber
 Easterbrook Isaac, Boot and Shoe
 Maker
 Elliott Mrs. Fruiterer
 Emert F. W. Chemist
 E.S. and A. Bank—M. J. Wilson, Mgr.
 Eshank Estate, Colliery and
 Brickyard—E. Soldier, Manager
 Eshank Brickworks
 Eskbank Iron and Steel Rolling Mills,
 etc.—G. and C. Hoskins, Ltd.
 Eskbank Ironworkers' Association—
 J. A. Doyle, Secretary
 Eskbank Ironworkers' Sick and Accident
 Fund—N. Bladon, Secretary
 Evans George Dairyman
 Evans Thomas Council Clerk
 Everitt Arthur Watchmaker
 Everitt Henry Cycle Agent
 Ewer W. Cab Proprietor
 Falconer Bros. Grocers
 Ferguson Joseph and Sons, Stationers
 Fiasschi C. F. Physician
 Fitzgerald M. J. Hairdresser
 Fitzgerald P. J. Plumber
 Flood H. M. Tobacconist

Floratos J. and Co. .. Oyster Saloon
 Forbes D. Saddler
 Forbes Wm. Billiard Saloon
 France James Bootmaker
 Franklin A. E. (Eskbank), Station
 Master
 Frith Miss Pastrycook
 Gee T. J. Fruiterer
 Gelb Wolfe Furniture Store
 Genders A. Builder
 Gibbs A. E. Physician
 Gledhill H. Painter
 Glover George Bookseller
 Godwin Henry, Watchmaker and
 Fancy Goods
 Goodwin C., Accountant Savings
 Bank of N.S.W.
 Goodwin C. Bicycle Agent
 Great Cobar Copper Mining Syndicate
 Griffiths and Cullen Butchers
 Grinstead Fred A., Bookseller,
 Stationer, Newsagent
 Grotefent W. E. Butcher
 Hade W. General Store
 Handley H., Steward Workmen's Club
 Hankins Edward Dairyman
 Hankins W., Produce Dealer and
 Livery Stables
 Hammer W. Confectioner
 Harman H. and E. Hairdressers
 Harris J. Boots and Shoes
 Harrison G. Chemist and Dentist
 Henry L. Secretary Hospital
 Hewson Miss, Dressmaker and
 Refreshment Rooms
 Hill P. C. Draper
 Hodder B. Tobacconist
 Hogan Rev. Father M. (R.C.)
 Holt James Club House Hotel
 Hooper Mrs. C. M., Produce
 Dealer, etc.
 Hope J. Civil Engineer

HOSKINS G. AND C. LIMITED.

Eskbank Iron and Steel Rolling
 Mills, Blast Furnace, etc. Sydney
 Office, 512 to 540 Wattle Street

Hoy W. Farrier
 Hudson Rev. Dixon (C. of E.)
 Hunt G. A. Lansdowne Hotel
 Hurt Fed. Court House Hotel
 Hutchinson Mrs. Fruiterer, etc.
 Huxtable J., J.P.
 Inch R. J., J.P. Lithgow Brewery
 Ireland J. E. J.P.
 Isley and Crovie Fancy Goods
 Isley W. A. Architect
 Jacobs Chapman Watchmaker
 James John, J.P. General Store
 Jeffrey Carrie Confectioner
 Jennings F. General Store
 Jones J. A. S. Zig Zag Brewery
 Jones Mrs., Fruiterer and Confectioner
 Kelly Stephen Commercial Hotel
 Kenna G. D. Dentist
 Kerrigan John J., Grand Central Hotel
 Kirkland H., J.P. Physician
 Knight Miss Dressmaker
 Lamerton Lizzie Teacher of Piano
 Lane Miss Dressmaker
 Leach Rev. J. E. (Bap.)
 Le Fevre Claude H. Solicitor
 Leslie Mrs., "Essenden" Boardinghouse
 Levine Louis Tailor
 Ley J. Tobacconist
 Liedertafel Society—P. Mearns, Sec.
 Lithgow A. H. and P. Association—
 R. L. Moore, Secretary
 Lithgow Co-operative Society, Ltd.,
 Store—T. Green, Manager
 Lithgow Hospital—L. Henry, Secre-
 tary; Miss Mackenzie, Matron.

"Lithgow Mercury" Newspaper—
 J. P. Ryan, Proprietor
 Lithgow Poor Relief Society—
 Mrs. Colley, Sec.
 Lithgow Progress Association—
 J. Padley, Secretary
 Lithgow Smelter's Union—W. Reilly,
 Secretary
 Lithgow Starr-Bowkett Society—
 E. Sohler, Secretary
 Lithgow Supply Co., Ltd., General
 Store
 Lithgow Valley Colliery and Pottery
 Co.—T. T. Wilton, Managing
 Director
 Lloyd A. R., Manager Bank of N.S.W.
 Lorenzo F. Fruiterer
 McAnulty M. Gunsmith

MACARTHUR N. & J., Blacksmiths, Coachbuilders, and Undertakers.

McCall John Baker, etc.
 McEachern A. C. Tailor
 McFadzean M. S. Hairdresser
 Mackenzie L. C. Dentist
 Mackenzie Miss Constance, Elocutionist
 Mackenzie R. B. District Surveyor
 McKell T. C. K. Police Magistrate
 McKilbin W. E. Tailor
 McLaughlan Mrs. Fancy Goods
 McMahon J. Draper
 Madell Victor Tailor
 Mansell A. H. Painter
 Margison J. Builder
 Margison Mrs. Draper
 Matthews A. H. Builder
 Mawson W. L. and Co., Artists and
 Photographers
 Mawson Mrs. E. Confectioner
 Mearn P. Draper
 Monger V. J. Jeweller, etc.
 Moon H. Greengrocer
 Moore Robert Billiard Saloon
 Morfese Kon Oyster Saloon
 Morfese Mrs. B. Refreshments
 Moscrop W. Blacksmith
 Morris and Son, Architects and
 Builders
 Nigro M. Greengrocer
 Northey A. J. Tailor
 O'Donnell P. J. Dairyman
 Oakes F. and Co. Auctioneers
 Oakley Park Colliery Co.—R. Hay,
 Manager
 Padley J. and Co., House Furnishers
 Patterson V. J. Shoemaker
 Phillips Joseph Produce Merchants
 Phoenix Copper Mine Ltd.—
 W. T. Hunting, Sec.
 Poole Miss V. M., Confectioner and
 Fancy Goods
 Proctor Miss A. Teacher of Painting
 Rice H. R. Physician
 Richards E. P., J.P., Solicitor and
 Coroner
 Richardson Mrs. M. Fruiterer
 Robinson R. T., Tailor, Mercer, Out-
 fitter, and Juvenile Clothier
 Schlavos and Co. Oyster Saloon
 School of Arts—Frank C. Barham,
 Secretary
 Sharpe Frederick Produce Dealer
 Sherwood S. A. General Store
 Short and Leslie Builders
 Simpson Edward Confectioner
 Skelly Mrs. Dressmaker
 Sladden J. and W. Cycle Agents
 Slattery W. Sawmills
 Smith William Tattersall's Hotel
 Souter W. C. Hairdresser
 Southall Mrs. General Store
 Spooner J. W., J.P., Cosmopolitan
 Hotel

Sutton J. S. Butcher and Baker
 Swann A. W. T. Bellringer, etc.
 Taylor Alfred .. Chemist and Druggist
 Taylor Dr. Physician
 Tibbutt Nurse
 Technical College—L. Henry, Principal
 Tompene J. Fruiterer
 Tressmond J. T. Tinsmith
 Thomas David Postmaster
 Thomas J. Fruiterer
 Thompson and Le Fevre .. Solicitors
 Thompson H. F. Solicitor
 Tower H. A. Baker
 Ujohn and Black Butchers
 Upton Tom Auctioneer
 Vahrenkamp Mrs. Draper
 Vale of Clwydd Colliery Co.—T.
 Broughall, Manager
 Wagstaff F. W. Bootmaker
 Walker J. Grocer
 Walters and Son Undertakers
 Walters J., Blacksmith and
 Wheelwright
 Wardman J. J. Bootmaker
 Watters J. Undertaker
 Weiss F. A. House Agent, etc.
 Weiss L. E. Blacksmith
 Wendell Rev. Father (R.C.)
 White G. E. Undertaker and
 Coachbuilder
 White Emma Fruiterer
 Whitehouse Alfred A., Painter
 and Paperhanger
 Wilcher J. Music Shop
 Williams Josh .. Soap Manufacturers
 Williamson Alfred .. Ironmonger, etc.
 Wilson M. J., Manager E. S. and
 A. Bank
 Workman's Club and Mutual School of
 Arts—C. L. Stafford, Sec.
 Yates Miss E. Confectioner
 Yates G. H. Cycle Manufactory
 Young T. and Co., Cordial and Aerated
 Waters Manufacturers
 Zig Zag Brewery—J. A. S. Jones,
 Proprietor
 Zig Zag Colliery Co.—T. Saywell,

LITTLE HARTLEY

80 m. W. Rail to Mount Victoria,
 thence conveyance. Nearest bank,
 Lithgow.

Berghofer J. W., Farmer and Grazier
 Butta Antonia Fruiterer
 Campbell Lachlan Carrier
 Delaney E. Mail Contractor
 Duff Lewis Carrier
 Field Edward Butcher
 Meurant Bros. Dairyman
 Williams Henry General Store

LITTLE PLAIN.

479 m. N. Rail to Glen Innes,
 thence coach. Nearest bank,
 Inverell.

Chapman H. H. General Store
 Hoscher Peter General Store
 Smith George Little Plain Hotel

LITTLE RIVER.

195 m. S. Rail to Tarago, thence
 coach. Nearest bank, Braidwood.
 (SEE MORGANLOE.)

LIVERPOOL.

22 m. S. By rail direct. Banks, N.S.W., Commercial
Agricultural Association—A. V. Woodward, Secretary
Alburt H. L., Secretary School of Arts
Anderson Rev. W. A. S. (Pres.)
Armstrong W. Watchmaker
Ashcroft E. J. Butcher
Ardell G. E. Children's Home
Ayres G. E. Chemist
Bank of N.S.W.—W. H. Gurney, Mgr.
Barr Mrs. Boardinghouse
Beattie Dr. J. A. Physician
Benevolent Society—Mrs. Whitfield, Secretary
Bevan Thomas Dealer
Birch Dr. J. P. Physician
Blackman H. Tanner and Currier
Blakey H. Blacksmith
Brathwaite D. Saddler
Bray J. Boardinghouse
Brewer George Grocer
Broff H. A. Assistant Town Clerk
Bruton J. Butcher
Hull L. D. Store
Christiansen and Co., Timber
Agents and Merchants
Christiansen M., J.P.
Coke Alfred Family Hotel
Coates D. Sergeant of Police
Commercial Banking Company of Sydney, Ltd.—D. P. Evans, J.P., Mgr.
Convent School—Sister De Shantle M.S.
Deadman S. Contractor
Dingle B. M. Station Master
Evans D. F., J.P., Manager Commercial Banking Company of Sydney, Ltd.
Everington Mrs. P., Grocer and Fruiterer
Everington P. Blacksmith
Forrester T. Hairdresser
Fullager Mrs. Fruiterer
Gallbraith A. Postmaster
Gillick Miss General Store
Goldie John Collingwood Hotel
Government Asylum for Infants and Destitute—Dr. J. A. Beattie, Superintendent; Mrs. Le Jeune, Matron
Gurney W. H., Manager Bank of N.S.W.
Haigh Henry and Co. Woolscourers
Hamon E. J. General Store
Hanna J. Blacksmith
Hartge F. Undertaker and Builder
Harvison J. Baker
Hutton Mrs. J. E. Boots and Shoes
Hullrich A. B. Centennial Hotel
Hull C. Baker and Confectioner
Killing W. Tanner
Kiernan P. J. Visiting C.P.S.
King Mrs. M. Fruiterer
Lane Amos, Headmaster Public School
Lane Edward Tattersall's Hotel
Little and Co., "Cumberland Argus"
Liverpool Steam Brickworks Co., Ltd.—George F. Travis, Jun., Sec.
Long Miss B. M., Registrar of Births, Marriages, and Deaths
Lusby Rev. C. T. (Meth.)
McFarlane A. Inspector of Nuisances
McKenzie W. H., J.P., Coroner
McVicker W. J. Blacksmith
Manson H. C., Produce Store and Grocer
Marsden John H., J.P., Solicitor
Muller F. Tailor
Murphy Hugh Store and Auctioneer
Murphy Lawrence, Undertaker and Poundkeeper
Murray Thomas Baker

Neville John Sawmills
Noakes A. Dealer
Noble Rev. J. F. (C. of E.)
O'Grady H. Golden Fleece Hotel
Owen Robert Railway Hotel
Pearce S. T. and Co. Butchers
Perry John Commercial Hotel
Perry John S., J.P. Produce Store
Pirie Dr. J.P. Physician
Rannard W. Watchmaker
Roman Catholic Orphanage—Sister Philippa, M.S.
Ryan M. Warwick Farm Hotel
Saddler Mrs. M. Newsagent
Saunders R. Coachbuilder, etc.
School of Arts—H. L. Alburt, Sec.
Scrivener H. Baker and Grocer
Smith A. Hairdresser
Smith Frank Blacksmith
Smith W. Grocer
Smith W. Plumber
Smith Pollard Valuer
Smith William A. Mayor
Somerville Stanley Hill, Town Clerk
Stevens G. Royal Hotel
Thomas Geo. Brickyards
Walsh Rev. J. J. (R.C.)
Warwick Farm Race Club—P. A. Oatley, Secretary
Webster P. W. and Co., Proprietor "Liverpool Herald"
Whaley Mrs. Fruiterer
Wilcoxon A. Grocer
Woods G. W. Gas Manager
Woodward Bros. Woolscourers
Woodward A. V. Stationer

LLANGOTHLIN.

393 m. N. Rail direct. Nearest bank, Guyra.
Casey F. Store
Egan M. Store

LOCHIEL.

272 m. S. L.S.N. Co.'s steamer to Merimbula, thence coach. Nearest bank, Pambula.
Clancy George Blacksmith
Cole Ernest J. Fruiterer
Gordon Robert Sawmills
Hart D. W. Store
Pambula Co-operative Creamery and Dairy Co., Ltd.—R. Robinson, Manager.

LOCHINVAR.

130 m. N. Rail direct. Nearest bank, W. Maitland.
Cantwell Thomas Butcher
Crebert Henry Wheelwright
Doyle H. N. Wine Depot
Hamon A. Wine Merchant
Howell Charles Baker and Store
Kelly Patrick Butcher
Keys Charles Cattle Dealer
North Mark Lochinvar Hotel
Head C. Draper and Grocer
Russell David Fruiterer
Trew F. Horse and Cattle Medicines
Winder E. Contractor
Winter B. Bootmaker

LOCKHART.

(LATE GREEN'S GUNYAH.)
356 m. S. Rail direct, or by coach via Bullenbong. Banks, Commercial of Sydney, N.S.W. Court Petty Sessions, Wagga Wagga Quarter Sessions.
Alchin S. Poundkeeper

Allen G. K. Dentist
Andrew J. A. Tailor
Ashbury William Station Master
Ashford G. W. General Store
Ashworth Miss Pianoforte Teacher
Attwood J. T. Supt. Public School
Bachall A. Fishmonger
Bank of N.S. Wales—J. C. Stewart, Manager
Barwick Mrs. C. Boardinghouse
Bligh Joseph Railway Hotel
Brierley T. W. Wine Depot
Brown A. J. Brickmaker
Cassles N. Oyster Saloon
Conans M. C. Solicitor
Commercial Banking Company of Sydney, Ltd.—W. F. Jackson, Manager
Cornell Geo. and Co. Wheatlayers
Cowan A. C. "Lockhart Review"
Croft S. J. Auctioneer
Davies H. Blacksmith
Davies T. Sydney Physician
Davis T. H. Sawmills
Day George Hairdresser
Day G., Tobacconist and Fancy Goods
Day W., Auctioneer and Commission Agent

THE Lockhart Leader

Established 1899.

The Oldest Newspaper, which not only Leads, but Succeeds.

THE LEADER is printed and published in one of the best Wheat-growing Centres in N.S.W., having an extensive circulation in Southern Riverina

IT IS A TIP-TOP ADVERTISING MEDIUM.

H. PARNABY, Proprietor.

Devlin Bridget, Green's Gunyah Hotel
Dinnel J. B. Tailor and Cycle Depot
Donaghy P. E., Wool and Skin Buyer
Donnelly Nurse Private Hospital
Drummond and Co., Auctioneers, Stock and Station Agents
Drummond R. S. Lockhart Hotel
Dyas Miss Ladies' Outfitter
Elliott A. J. Tailor
Fox Miss Dressmaker
Fox W. Blacksmith
Gardiner E. Draper
George S. Chemist
Gibbons Frank Machinery Agent
Gillman J. Tailor
Gilmour J. and Son, Bakers and Butchers
Godbehear Rev. C. E. (Meth.)
Gough Mrs. E. Coffee Palace
Griffin Sergeant Acting C.P.S.
Hamilton H. Talbot Physician
Hannaburn Rev. Father F. (R.C.)
Hepburn and Son Vet. Surgeons
Hodgson J. J. (Red Flag), General Store

LONG PLAIN.

456 m. N. Rail to Glen Innes, thence coach. Nearest bank, Bourke.

LOUTH.

572 m. W. Rail to Bourke, thence coach. Nearest bank, Bourke.

Brown William Telegraph Hotel
Doohan John, Saddler and Post Office Hotel
Gillett Harry Royal Hotel
Pearson H. C. Coach Proprietor
Pearson L. S., Chemist and Auctioneer
Rodgers Mrs. (E. Torale).
Simpson R. A. Welcome Inn Hotel Store

LOWER BUCCA.

399 m. N. Steamer to Woolgoonga, thence coach 14 m. Nearest bank, Coramba.

Cahill Patrick Diggers' Arms Hotel
Goodenough Albert Baker

LOWER HAWKESBURY.

50 m. W. Rail to Peat's Ferry, thence steamer.

LOWER PORTLAND.

50 m. W. By steamer direct or rail to Windsor, thence boat. Nearest bank, Windsor.

Booth W. Store
Lowe S. Blacksmith

LOWER QUIPOLLY.

249 m. N. By rail direct. Nearest bank, Quirindi.

Burden J. and E. A. and E. S., Wine Shop and General Store
Johns John Blacksmith
Stenz Eli and Co. Wine Vaults

LOWER TARCUTTA.

317 m. S. Rail to Gundagai, thence coach. Nearest bank, Wagga Wagga.

Dennis Jas. Squatters' Arms Hotel

LOWESDALE.

421 m. S. Rail to Corowa, thence coach. Nearest bank, Corowa.

Loweridge S. R. E. Store
Lambly W. Blacksmith
O'Brien M. Burrage Hotel

LUCKNOW.

198 m. W. Rail to Orange, thence coach. Nearest bank, Orange.

Aladdin's Lamp G.M. Co.
Alcorn Charles Boots and Shoes
Bullus A. Blacksmith
Cochran W. S. Butcher
D'Arcy Wentworth Gold Mining Co.
Dwyer W. General Store
Fraser T. G. Engineer
Golden Contract Mines, Ltd.
Lane A. Royal Hotel
Richards Mrs. E. Fruiterer
Stibbard George Commercial Hotel
Thompson W. O. Baker
Wells J. Wheelwright
Wentworth Extension G.M. Co.

Ison J. Hairdresser
Jackson W. F., Manager Commercial Banking Company of Sydney, Ltd.
Jennings W. General Store and Bakers
Joyce E. Saddler
Kurrle Gerald G. Commercial Hotel
Leuchman Max Watchmaker
Lindbeck T. W. Butcher
Lockhart A. and P. Assn.—H. Parnaby, Secretary
Lockhart Choral Society—O. A. Vessey, Secretary
Lockhart Coursing Club—S. E. Napier, Secretary
Lockhart Golf Club—Rev. F. A. Wenborn, Secretary
Lockhart Jockey Club—H. Parnaby, Secretary
Lockhart Progress Association, S. E. Napier, Secretary
Lockhart Tennis Club—A. E. Seton, Secretary
Lockhart Shire Council—W. Day, Pres.; R. J. Walker, Shire Clerk; — Cornell, Shire Engineer
McGregor Miss J. Dressmaker
MacKnight Conway Physician
Mason Miss Dressmaker
Naphthali A. Milbrulong Hotel
Napier S. Elliott, Solicitor and Commissioner for Affidavits for Victoria and N.S.W., and Secretary School of Arts
Nash Nurse Private Hospital
Nettie H. W. Boots and Shoes
Neustadt Bros. General Store
Nicholson J. A. Machinery Agent
Nolan James and Son Undertakers

PARNABY H., Proprietor "The Lockhart Leader" (see Card Advt.)

Protheroe Mrs. Nurse
Rankin E., Aerated Water Manufacturer
Robertson Annie E., M.B. and D.S., Doctor
St. John's Convent—The Presentation Nuns
School of Arts—S. E. Napier, Sec.
Sheehy M. J. Hairdresser
Stanton Miss Teacher of Pianoforte
Stevenson G. Police Magistrate
Stewart J. C., Manager Bank of N.S.W.
Studdert R. L. Postmaster
Tobin and Hegarty Brickmakers
Valverde Co., Wine and Seed Store—W. F. Clay, Manager
Wenborn Rev. F. A. (C. of E.)
Younghusband, Row and Co. Proprietary, Ltd., Stock and Station Agents, etc.

LONG CREEK.

183 m. W. Rail to Mudgee, thence coach 27 m. Nearest bank, Mudgee.

Baskerville G. A. Boots and Shoes
Bolton Herbert Blacksmith
Graham W. Coachbuilder
Grey A. Store and Butcher
Langbridge John Long Creek Hotel
McMurray William Blacksmith
On Got and Co. General Store
Williams George Boots and Shoes
Winter T. E. Blacksmith

LONG FLAT.

(SEE HELENSBOROUGH.)

Wentworth Goldfields Proprietary Co.
Williams C., Carpenter and Wheelwright

LUDDENHAM.

47 m. W. Rail to Penrith, thence coach. Nearest bank, Penrith.
Emery F. General Store
Fryer, W. Baker
Longley W. Fruiterer
Magee John Blacksmith
Outridge Joseph Builder
Petith F., Carpenter and Wine Shop
Petith J. Blacksmith
Shadow R. Butcher
Wakeling W. Carrier
Williams Mrs. H. (Badgery's Creek). General Store
Wilmington Mrs. M. A., General Store

LUE.

171 m. W. By rail direct. Nearest bank, Rylstone.

Thompson John, General Store, Butcher, and Hotel
Thompson W. R. Blacksmith
Walsh Joseph P. General Store

LYNDHURST.

195 m. W. Rail direct. Nearest bank, Mandurama.

Beer A. E. Store and Baker
Boss Elias Contractor
Burke Rev. John A. (C. of E.)
Byrne C. and C. J. General Store
Byrnes Bernard Blacksmith
Callcott Alfred, Post & Station master
Donaldson J. Saddler
Grant J. C. School Teacher
Hendry John Blacksmith
Hogan Arthur B. Store
Leatherer W. J. Carpenter
Lummie E. Photographer
McClosky J. Lyndhurst Hotel
O'Brien Richard Royal Hotel
Rowen R. Tattersall's Hotel
Stammers George Butcher
Wilkins C. Mail Contractor

MACKSVILLE.

346 m. N. By steamer direct. Bank, London of Australia. Court Petty Sessions, Kempsey Quarter Sessions.

Ainsworth A. M. Undertaker
Bellenger Shire Council—M. Wallace, Pres.; A. M. Barton, Shire Clerk; W. H. Grant, Shire Engineer.
Blair Robert Auctioneer
Bookall A. General Store
Boulton Thomas, Shipbuilder and Undertaker
Bruggy John Butcher
Burch W. S. General Store
Byrnes James General Store
Casey T. Hairdresser
Craig John Saddler
Daunt F. T. Blacksmith
Eishman John, Steam Launch Proprietor
Ferguson A. Bootmaker
Field Mrs. M. Baker
Field R. Store
Hooper C. Saddler
Ling P. Builder
London Bank of A., Ltd.—Spencer Hosking, Manager
Lowe R. Forest Officer
McAteer P. Star Hotel
McCarthy J. Butcher

Clarence River Advocate

1876—ESTABLISHED 33 YEARS.—1909.

Published at MACLEAN, CLARENCE RIVER, N.S.W.

POPULATION: AGRICULTURAL AND DAIRYING.

H. GORDON-LOBBAN, PROPRIETOR.

The Commercial Hotel,

CLARENCE RIVER.

MACLEAN.

The Very Best Accommodation for Commercial Travellers and the Public.

Public and Private Bars; Hot, Cold, Shower and Plunge Baths, and every Home Comfort. Private Suites of Rooms. Three Up-to-date Sample Rooms.

Walter I. McLaren,
PROPRIETOR.

MACKSVILLE CONTINUED—
McKay Louisa General Store
Murray W. P., Supt. Public School,
and Sec. School of Arts
Nambucca River A. and H. Assn.—
M. Wallace, Sec.
Nambucca River Co-op. Butter Co.
Nash H. G. Pilot
O'Ryan Bros. Auctioneers
Reen B. E. Acting C.P.S.
Scott F., Postmaster and Registrar
B. M. and D.
Smith A. Fruiterer
Stewart W. C., J.P., Auctioneer
and Coroner
Wall W. G.
Wallace M. Stock Dealer

MACLEAN.

323 m. N. By steamer direct,
Banks, A.J.S., Commercial,
N.S.W. Court Petty Sessions,
Grafton Quarter Sessions.
A.J.S. Bank, Ltd.—A. H. Martin, Mgr.
Arnold J. E. Dentist
Austen G. W. Argyle Hotel
Bailey A. B. Saddler
Bank of New South Wales—
A. McDougall, J.P., Manager
Bell G. A. Dentist
Bembrick Rev. Silas (Meth.)
Bishop E. C., J.P. General Store
Blair Henry Hairdresser
Boden W. Engineer
Booker Miss Matron of Hospital
Boorman H. Baker
Boorman James Dairyman
Bradbury E. C. Chemist

Brownie Wm. Livery Stables
Bridger Benjamin Blacksmith
Burns Memorial Caledonian Hall (The)
—E. Munro, Secretary
Cahill W. Wood Merchant
Caldwell J. A. Physician
Cameron Alex. and Co., General Store
Cameron and Goddard Butchers
Civilian Rifle Club—C. Boden, Sec.
Clarence Engineering Works—
W. Boden

"CLARENCE RIVER ADVOCATE" (THE)—H. Gordon Lobban, Proprietor (see Advt.)

Clarence River Irish National Society
—T. F. Ryan, Sec.
Clarence River Refrigerating Works
and Butter Factory
Clarence River Farmers' Union—
T. F. Ryan, Secretary
Comino A. Oyster Saloon
Commercial Banking Company of Syd-
ney, Ltd.—A. A. Smith, Manager

COMMERCIAL HOTEL (The)—Walter I. McLaren, Proprietor (see Advt.)

Convent School (Sisters of Mercy)
Rev. Mother Bernard
Conlon P., J.P. General Store
Cooper Mrs. E. T. Maclean Hotel
Davis George, J.P., Town and
Shire Clerk
Davis L. Parcels Delivery

Davison G. Butcher
Eggs A. W. Furniture Store
Emms James Saddler
Englert J. J. Tailor
Farr N. S., Watchmaker and Optician
Fischer L. Fruiterer
Fitzhenry W. Vanman
Fogarty J. F. Tobacconist
Fordyce H. Sinclair Physician
Frape H. E., jun. Boots and Shoes
Frape H., sen. General Store
Gall R. Supt. Public School
Gallagher P. H. Sawmills
Geddes William Tailor
Gilbert Thomas, jun. Tinsmith
Goddard Charles and T. Contractors
Gregor Miss C. Dressmaker
Grner C. Builder, etc.
Hann W. Plumber
Hannah and Layton Coachbuilders
Herwood Shire Council—Andrew H.
Garven, President; George Davis,
Shire Clerk; E. F. Crouch, Shire
Engineer.
Hattersley Walter Tailor
Hazel W. G., C.P.S. and Reg.
B. M. and D.

Hockey Bros. Boots and Shoes
Hope Rev. Percy (Pres.)
Hough and Co. Auctioneers
Howard Walter Cycle Agent
Husband B. Tinsmith
Johnson and Ryan Auctioneers
Kelly J. M., J.P. Baker
Kennis W. Scott Dentist
Kempnich J. C. Motor Engineer
Lamy T., Secretary of Hospital
and Postmaster
Law Miss A. G. Dressmaker

E. D. MUNRO, AUCTIONEER,

Commission Agent & Land
Salesman, . .

CORRESPONDENCE INVITED.

Lists of Properties forwarded on application.

Maclean.

LOBBAN HEDLEY GORDON, Proprietor "The Clarence River Advocate" (see Advt.)

Lobban Thos. McC., J.P., Solicitor
Loughnan J., Auctioneer and
The Royal Hotel
Lower Clarence Caledonian Society—
E. D. Munro, Sec.
McBride J. Saddler
McDonald D., Boatbuilder
McDonald Dugald, Builder and
Undertaker
McFadden F. C. Auctioneer
McInnes Rev. D.
McKinnon and Son, Boot and Shoe
Makers

McLAREN WALTER I., Pro- prietor Commercial Hotel (see Advt.)

Maclean Agricultural Society—
G. Davis, Secty.
Maclean Co-operative Dairy Co.
Maclean District Hospital—T. Lamy,
Secretary; Miss Bookler, Matron
Maclean Farmers' Union—T. F.
Ryan, Sec.
Maclean Philharmonic Society—
A. H. Martin, Sec.
Maclean Public Baths—W. G.
Hazel Sec.
Maher The Misses, Dressmakers
and Refreshment Rooms
Masters James Stationer, etc.
Matheson D. Monumental Mason
Mechanics' Institute—R. J. Till, Sec.

MUNRO E. D., Auctioneer, Com- mission Agent, etc. (see Advt.)

Munro E. D. and Co., Drapers
and Mercers
Murphy John Cosmopolitan Hotel
Newby James Royal Hotel
Nicholson William Builder
North F. Blacksmith
North Coast S.N. Co., Ltd.—
B. Morris, Local Manager
O'Connor William, General Store
and Auctioneer
O'Keefe and Loy Tailors, etc.
Parsons H. Fruiterer
Pearce Alfred H. General Store
Powell and Powell Butchers
Progress Association—T. F. Ryan,
Secretary
Robertson Mrs. A. A., Undertaker, etc.
Robertson William D. Painter
Schwoberg F. H., J.P., Shipwright
and Coroner

Sheehan W. Boatbuilder
Shelford Miss Dressmaker
Stewart Miss Dressmaker
Thomson J. Blacksmith
Till Robert J. Sec. School of Arts
Towell and Wyatt Wood Merchants
Walsh The Ven. Archpriest (R.C.)
Walsh Joseph Contractor
Watson B. Bootmaker
Webb Mrs. Fruiterer
White J. E. Draper
Wicks F. and Co. Watchmakers

MCPHAIL.

(SEE TOMINGLY.)

MAITLAND (EAST).

117 m. N. By rail direct. Bank,
Australasia. Court Petty Ses-
sions, Maitland Quarter Sessions.
Alcorn S. A., J.P., Medical
Practitioner
Armstrong T. H. Hunter River Hotel
Baker and Sons Bricklayers
Banfield and Co. General Store
Bank of Australasia—John King,
Manager
Bearham Miss E. Fruiterer
Beatty S. R. Surveyor
Beaver S. E., J.P., C.P.S., and
Reg. Births, Marriages and Deaths
Beckett T. C. Gunsmith
Bird H. Grocer
Bloomfield Colliery, East Maitland
Bloore F. W. Supt. Public School
Bourke A. Butcher
Bowes P. Council Clerk
British and Foreign Bible Society—
A. G. Cullum, Sec.
Butler E. F. Insurance Agent
Butler Fred. Boots and Shoes
Cantwell T. Tailor
Chambers G. T. Solicitor
Coady Rev. J. (R.C.)
Convent of Mercy Boarding School
Cook Joseph Contractor
Cook James Contractor
Cotterill C. Coach Proprietor
Crouch F. Hairdresser
Cullum A. G., Accountant Savings
Bank of N.S.W.
Dalton Thomas Grocer
Daniel James Carrier
Dawson S. H. Windsor Castle Hotel
Dewar H. E. General Store
Doherty Mrs. General Store
Dwyer Rt. Rev. Dr. (R.), Coadjutor
Bishop of Maitland
East Maitland Golf Club—W. H.
Foster, Sec.

East Maitland Private Club
Eves Isaac Hairdresser
Ewing John Ironfounder
Farley John, George and Dragon Hotel
Ferry Miss Dressmaker
Ferry P. Blacksmith
Fieldson F. J. Pottery Works
Ford W. Blacksmith
Foster W. H. Surveyor
Friend C. J. W., District Inspector
of Schools
Geary W. Butcher
Godfrey J. S. Saddler
Gray John G. Bank Hotel
Green C. Boots and Shoes
Hinder H. J., M.A., Principal
Boys' High School
Hollingsworth R. Milk Vendor
Hunter River Engineering Co.
Jay Walter Governor of the Gaol
Jones Bros. Bootmakers
Kelly W., J.P. Baker
Latter T. Store
Layotte George Bottle Exchange
Ley David, J.P., Stationer and
Chemist
McGinley Miss M. General Store
Marr T. Carrier
Marsh R. Washing Machine Works
Masterman G. P. Draper
Mechanics' Institute—W. B. Pryor,
J.P., Secretary
Moore Rev. J. W. (Meth.)
Noad W. H. Builder
Pender and Foster Sawmills
Petherbridge T. S., J.P., Wine and
Spirit and Tea Merchant
Phair Bros. Bakers
Pryor W. B., J.P. Boots and Shoes
Pryke W. Watchmaker and Painter
Public Service Assn.—F. B.
Howell, Sec.
Raisbeck Bros. Blacksmiths
Riley J. Coachbuilder
Roberts E. A. Contractor
Robertson James Baker
Rooney J. Painter
Sharpe Mrs. M. A. Junction Hotel
Simmons A. H. General Store
Smith Rev. Alexander (Pres.)
Smith W. T. Tinsmith
Stacker Jno. Fruiterer
Stanton B. Blacksmith
Sullivan Rev. W. (R.C.)
Swan, Murray and Hain, Auctioneers
Tarro Shire Council—B. T. Hector,
Pres.; P. J. Martin, Shire Clerk;
J. Young, Shire Engineer.
Technical School—G. Yeates
Thompson and Co. Drapers
Tollis Rev. W. (C. of E.)
Vernon G. F. Dentist
Waller James H. Solicitor

The Maitland Mercury

[Established 1843].

DAILY—EVENING.

WEEKLY—SATURDAY.

Scale of Charges for Advertisements

3s. for first inch, and 2s. each succeeding inch. On 6 insertions a discount of 10 per cent. is allowed; on 13 insertions a discount of 20 per cent. is allowed; on 26 or more insertions a discount of 50 per cent is allowed.

SPECIAL QUOTATIONS FOR YEARLY CONTRACTS.

The Maitland Daily Mercury contains the news of the day, gathered from every quarter up to five o'clock.

The Maitland Weekly Mercury, of 16 pages, embodies a history of the week, latest market news, special articles, varied reading matter, a religious column, columns for the young, fiction, sporting news, and is a favourite family journal.

The Maitland Mercury is undoubtedly one of the best mediums for advertising in the Northern and North Western districts of New South Wales, and the paper is found in every town and village from Maitland to the Queensland border, in every settlement on the North Coast, and North-Westerly in the great pastoral districts.

MAITLAND (EAST) CONTINUED—
Watson and Co. Bus Proprietors
Watts F. Painter
Whipps Miss Dressmaker
Wilkinson T. H., P.M. and Warden
Witt Miss Dressmaker
Wood Walter, Piano and Organ Tuner

MAITLAND (WEST).

120 m. N. By rail direct. Banks, A.J.S., Union, Australasia, N.S.W. Commercial, Government Savings Bank, and The Savings Bank of N.S.W. Courts of Quarter and Petty Sessions.
Adams Montague .. Boots and Shoes
Adelphi Hall (The)—Hill,
Thompson and Morris, Proprietors
Ah Ling General Store
Alcorn R. G., J.P. Physician
Allen W. Courthouse Hotel
Andrews John T., Currency Lax Hotel
Anthony and Beaver Watchmakers
Armstrong R. D., Chemist and Stationer
Arthur J. T., Secretary School of Arts
Atkinson H., Butcher and Club Hotel
Atkinson J. Fruiterer
A.J.S. Bank, Ltd.—E. P. Carr, Mgr.
A.M.P. Society—C. B. Worden,
District Secretary
Bailey and Sons Butchers
Bailey Mrs. G. A. Dressmaker
Baker C. and Sons .. Boots and Shoes
Baker G. Shoemaker
Baker S. C. Boots and Shoes
Balcumb Mrs. J. Butcher
Ball Warren Draper
Bambach Mary, Colonial Wine Depot
Banfield Mrs. Tobacconist

Bank N.S.W.—W. A. McDonald, Mgr.
Barden and Ribee Saddlers
Barry John F. Commercial Hotel
Beale and Co., Piano Warehouse—
J. Griffiths, Manager
Beattie S. Boots and Shoes
Beatty J. Belmore Hotel
"Bee Bulletin" (The)—E. Tipper,
Proprietor
Bellamy Thomas Cab Proprietor
Belmore and Livery and Bait Stables
—M.F. Kingsley, Proprietor
Bennett Mrs. Fruiterer
Bertles F. Fruiterer
Bickerton H. J. Blacksmith
Bickerton W. Volunteer Hotel
Birkenhead J. W., J.P., Insurance
Agent
Blum Mrs. Draper
Bolwarra Shire Council (Meets at
Largess)—A. McGregor, Pres.; W.
E. Wyner, Shire Clerk; E. C.
Lindeman, Shire Engineer
Bone Mrs. W., Baker and Confectioner
Bonrke R. Carrier
Boyle J. Carrier
Bradshaw A. Teacher of Singing
Bromhead J. Tobacconist
Brooke B. E. Dentist
Brown H. L. Boots and Shoes
Brown J. Metal Dealer
Brown Mrs. Grocer
Brown Thomas, Monumental Mason
Brunker G. W. N., Accountant
Savings Bank of N.S.W.
Brunker J. N. and Son .. Auctioneers
Brunker Hon. J. N., J.P.
Bullard R. Tailor
Burg A. Contractor
Buman J. Jeweller
Burge Cyrus, Station Master (High st.)
Butler W. Blacksmith

Butterworth W. Music Teacher
Cahill T. Tailor
Callaghan T. J. Tattersall's Hotel
Cameron Ernest Photographer
Campbell Henry .. Boots and Shoes
Campbell Robert .. Produce Merchant
Capel M. Tailor
Capper E. P. and Sons, Ironmongers
Carr Bros. (P. and N.), Stock and
Station Agents
Carroll J. H. Tea Merchant
Carruthers R. J. Boots and Shoes
Carter Mrs. J. E. Tobacconist
Castlemaine Brewery and Wood Bros.
and Co., Newcastle, N.S.W., Ltd.
(The)
Chamber of Commerce—
F. G. Compton, Secretary
Chamberlain Bros., Hatters and
Mercers
**CHANT & CO., LTD., General
Store (see Advt.)**

Citizens' Musical and Dramatic Society
City Bowling and Recreation Club—
H. A. Dale, Secretary
City Mutual Life Assurance Co., Ltd.
—W. Enright
Civilian Rifle Club—G. Yeates, Sec.
Clark B. F. Billposter
Clark F. M. General Store
Cleary C. S. Grocer
Cobby H. Bootmaker
Cohen Percy B. Dentist
Cohen David and Co. Merchants
Collier Rev. (Cong.)
Collins and Ferguson .. Cycle Agents
Colonial Mutual Fire Insurance Co.,
Ltd.—W. H. Mullen
Comino Bros., Fish and Oyster Saloon
Commercial Banking Co. of Sydney,
Ltd.—P. M. Waddy, Manager

CHANT & CO., Ltd., The most Reliable and Up-to-date House in . . .

LARGE AND WELL-ASSORTED
STOCKS IN ALL DEPARTMENTS.

. . WEST MAITLAND.

Millinery, Dresses, Clothing, Mercery, Linoleums, Oilcloths, Carpets, General Drapery, Groceries, Wines and Spirits, Ironmongery, Crockery, Furniture, Wall Papers, Station Supplies, etc.

Our Motto: **BEST GOODS at Lowest Possible Prices.**Correspondence
Invited.

Compton and Pankhurst, Booksellers
Compton F. G. Accountant
Compton John Tailor
Compton and Sheedy Drapers
Conolly P. W. District Surveyor
Cooper Fred. Builder
Cooper H. H. Grocer
Cooper Miss Dressmaker
Co-operative Baking Society—
T. Snell, Manager

Co-operative Coupon Co., Ltd.
Conlter Rev. E. L. (Cong.)
Coulton Mrs. T. J. Fruiterer
Coward Mrs. Fruiterer
Cracknell W., Produce Store and
Bakery

Cross J. A. Baker
Davies and Herbert, Wholesale and
Retail Confectioners; and at
Newcastle

Davis Miss Milliner
Deane A. Refreshment Rooms
Dilley James Builder
Dilley T. Buggy Proprietor
Dimmock Thomas Printer
Dimmock W. Commission Agent
Doherty M. Carrier
Dominican Convent (The)—Rev.
Mother, Dominic Priorese

Douglas J. Supt. Public School
Dransfield J. A. Sedsmen
Eagleton John Boots and Shoes
Eckford Mrs. Registry Office
Edmunds T. Saddler
Edwards The Misses Milliners
Edwards Mrs. E. Cross Keys Hotel
Eldridge G. J. Steam Dye Works
Ellicott D. Carrier
Embleton J. W. Wheelwright

Enright J. Produce Agent
Enright W. J. Solicitor
Fairless Bros. Booksellers
Fatsens E. Confectioner
Feeny Miss Dressmaker
Feneley Mrs. Ellen, Metropolitan Hotel
Finedon F. Victoria Nursery
Firth and Stollery .. Bicycle Agents
Fitzgerald-Miss Dressmaker
Fitness A. W. Cycle Agent
Fitness F. Piano Tuner
Fletcher J. P. Dentist

Forrester Mrs. M., Hairdresser and
Tobacconist
Fox Frank Edward Solicitor
Fry Bros., Furniture and Undertakers
Fry H. A. Coach Proprietor
Gail W. Steam Laundry
Gallagher H. Tailor
Galloway Robert Accountant
Galton George Draper

Garner E. R. Hairdresser
Gegg Miss Refreshment Rooms
George C. W. Painter
Giles Mrs. C. C. General Store
Gillett and Shanklin Misses
Costumiers
Gillies W. J. S. Dentist
Glasheen D. L. B. Solicitor
Goodchild Thomas .. Furniture Store
Goodyer Thomas Family Hotel
Government Savings Bank—
G. Sims, Manager

Grace Robert Fruiterer
Grace William Dealer
Graham H. B. Plumber
Graham W. Fuel Merchant
Graziers' Butchering Co.
Great Northern B.L. and L. Society,
Ltd.

Gregg T. W. Tea Merchant
Grossman Miss, Principal High School
for Girls
Hall Arthur Grocer
Halpin J. Bootmaker
Halse-Rogers Rev. W. (Meth.)
Hammond and Moore .. Coachbuilders
Hand Very Rev. P. R. L. (R.C.),
Administrator and Vicar-General
Harbison John W., Physician and
Surgeon

Hart John, Jeweller and Watchmaker
Head A. E. Grocer
Head Mrs. Small Goods
Heddon Jockey Club, Ltd.—
W. F. McLaughlin, Secretary

Henney Mrs. Fruiterer
Hermann Frank Tinsmith
Herring E. Ken. Physician
Hildebrandt P. Umbrella Maker
Hill George William Contractor
Hill Thos. Augustine Solicitor
Hill Thomas Boucher Chemist
Hills R. W. The Angel Inn
Hipwell R. W. Confectioner

Hitchins E. Produce Merchant
Hoban W. Tobacconist
Hobbs J. H. Tailor
Hodges J. and Son, Painters and
Decorators

Hogan Thomas Rufford Hotel
Hogan W. Tinsmith
Hollway and Muir Dentists
Holmes C. W., J.P., Architect and
Commission Agent

Homan E. T. Saddler
Howitt George Blacksmith
Hughes Thomas, J.P. .. Council Clerk
Hunt S. Fruiterer
Hunt Mrs. R. Fruiterer
Hunter John and Son, Ltd.,
Boots and Shoes

Hunter River Agricultural and Horti-
cultural Association—C. T. H.
King, Secretary
Hunter District Water and Sewerage
Board—E. Nash, Dist. Inspector
Irwin Con. Hairdresser, etc.
Irwin John Builder
James Robert Contractor
Johnson John Blacksmith
Johnson Miss Dressmaker
Johnston Alfred Boots and Shoes
Judge Thomas Livery Stables
Kavanagh J. Wheelwright
Kedwell H. E. Cycle Agent
Kelly Bros., Tobacco and
Manufacturers' Agents

Kennedy J. Solicitor
Kennedy Thos. Fruiterer
Kerr James and Sons .. Drapers, etc.
Killworth Rev. A., M.A., L.L.B.
(C. of E.)
Kingsley M. F. Livery Stables
King A. A. Physician and Surgeon
King G. F., Teacher of Music and
Organ

Kline John Nurseman
Kline W. Albert Watchmaker
Lambie R. Grocer and Dealer
Lavis J. Bunthorne Creamery
Lawn Tennis Club—L. Alworth, Sec.
Ledsam Thomas Poundkeeper
Lee J. L., J.P. Deputy Coroner
Legge R. D. Caledonian Hotel
Lipscomb W. G., Chemist and
Bookseller

Logan and Carlton Solicitors
Logan P. Soap Factory
Lorn Progress Committee—
W. H. Kerr, Secretary
McAuliffe Rev. M. F., B.A. (R.C.)
McClolland T. A. Grocer
McCook Rev. A. S., B.A. (Pres.)
McDonald A. D., Stationer and
Tobacconist

McDonald E. J. Commission Agent
McDonald George Machinist
McDowell A. Fruiterer
McEwan J. Fruiterer
McGovern and Ribee Tailors
McKay David Plumber
McLaughlin W. Baker
McLean R. W. Hairdresser
McLeod I. Bootmaker
McLeod J. G. Hairdresser
Macrow A. Proprietary, Ltd.,
Importers

MAITLAND WEST CONTINUED—
 Maher Miss Mary General Store
 Maitland Bicycle Club—
 W. G. Holmes, Secretary
 Maitland Bowling Club—R. L. Logan,
 Secretary
 Maitland Brewing Co., Ltd.—
 H. T. Everitt, Mgr. and Sec.
 Maitland Conservatorium of Music
 Maitland Co-operative Society, Ltd.—
 Thomas Morse, Manager
 Maitland District Chamber of Com-
 merce—F. G. Compton, Secretary
 Maitland Gas Light and Coke Co.,
 Ltd.—C. E. Crutch, J.P., Sec.
 Maitland Hospital—T. Hughes, Sec.;
 Nurse Skuthorpe, Matron

MAITLAND MERCURY (THE)

Messrs. Tucker, Thompson and
 Elpper, Proprietors. (See Advt.)
 Maitland Permanent Building, Invest-
 ment and Loan Society, Ltd.—
 F. W. Thursby, Secretary
 Maitland Racing Club—
 A. J. Prentice, Secretary
 Maitland Volcanic Aerated Water Co.
 Manary Miss H. T. S. Dressmaker
 Mannall Bros. General Store
 Manners J. Surveyor
 Marsh P., Picture Frame Maker and
 Painter
 Marshall A. Boots and Shoes
 Massey-Harris Co., Ltd.
 Mend Mrs. J. Fruiterer
 Medlam Miss Dressmaker
 Medlam Mrs. General Store
 Miller S. O., Tobacconist and
 Hairdresser
 Mitchell Charles Tailor
 Mitchell C. W. Hairdresser
 Monaghan Miss Dressmaker
 Moore George, Baker and Tobacconist
 Moore George, jun. Confectioner
 Morgan McLennan and Co., Outfitters
 Morris J. Saddler
 Morris L. Cordial Factory
 Mungovin Michael Blacksmith
 Murray Rt. Rev. Dr. James
 (R.C. Bishop of Maitland)
 Murray M., J.P., Stationer and
 Butcher
 Naismith J. A. Umbrella Maker
 National Mutual Life Association
 of Australasia, Ltd.
 Naven Miss A. Dressmaker
 Nelmes Bros. General Dealers
 "Newcastle Herald" Office
 New Zealand Insurance Co.
 N.S.W. Monte de Piete D. and L. Co.
 Nolan Mrs. General Store
 Norman W. R. and Sons, Furniture
 Warehousemen and Undertakers
 Norman G. W., Furniture Warehouse
 Norman Mrs. Grocery Store
 Norrie and Lindsay Solicitors
 Nowland E. G. Exchange Hotel
 Oakes Rev. W. F. (Meth.)
 O'Brien J. F. General Store
 O'Brien M. H., Produce and
 Commission Agent
 O'Brien M. T. Tea Merchant
 O'Brien T. Tailor
 Page Edmund Grand Central Hotel
 Paine G. Carrier
 Park Charles (Lewinsbrook),
 Wine Merchant
 Paskins E., Importer of Pianofortes,
 etc.
 Peddle M. Bootmaker
 Pender J. W., J.P. Architect
 Pender Bros., Steam Joinery Works,
 Beekeepers' Supplies

Peters Rev. F. (R.C.)
 Pethebridge J. S., Wine and Spirit
 Merchants
 Phillips and Son Contractors
 Phillips' Photographic Studio
 Philpott J. W. and Son Drapers
 Pierce Memorial Trained Nurses'
 Home—Miss C. Gorrick, Sec.;
 Miss Munro, Matron
 Ping War and Co. General Store
 Piteu Pierre Oyster Saloon
 Porter David Grocer
 Post John Saddler
 Post Miss Dressmaker
 Poulton W. T., Stationer and
 Fancy Goods
 Power W. N., J.P. Physician
 Prentice A. J. Solicitor
 Price and Rossi Bicycle Agents
 Pride Arthur Royal Hotel
 Prince Cycle Works—L. Prince,
 Manager
 Pritchard F. Painter
 Reid James A. Confectioner
 Richards F. Blacksmith
 Riley James Coachbuilder
 Risbey Chas. W. The Falls Hotel
 Roarby D. Railway Hotel
 Robertson J. Blacksmith
 Robertson J., Painter and Paperhanger
 Rohan M. Queen's Arms Hotel
 Ross and Bowman, Monumental Masons
 Ross R. General Store
 Rourke John Saddler
 Rourke J. F. Dentist
 Rowbotham J. Carrington Hotel
 Royall Miss Dressmaker
 Rushforth Rev. G. F. (C. of E.)
 Russell George Builder
 Saide F. Draper
 St. Ethel's School for Girls—
 J. M. Anderson
 St. John's School for Boys—
 The Marist Brothers
 St. John's School for Girls—
 Conducted by the Dominican Nuns
 Sampson W., Caterer and Refreshment
 Rooms
 Sandridge T. Pastrycook
 Savings Bank of N.S.W.—
 G. W. N. Brunker, Accountant
 Sawyer Bros. Tannery
 School of Arts—J. T. Arthur,
 Secretary and Librarian
 Seolie M. and R. Gardeners
 Seobie J. Warren, Architect and
 Building Surveyor, etc.
 Seward A. Blacksmith
 Sexty B. J. A. Chemist
 Shaw Mrs. Fruiterer
 Shaw T. C. Accountant
 Shuttleworth T. Draper
 Silk T. W. Architect
 Sim and Sons Maitland Foundry
 Simons Miss Dressmaker
 Singer's Sewing Machine Co., Ltd.—
 G. W. Walsh, Manager
 Skelton Miss Costumiere
 Skinner W. Dental Surgeon
 Skinner W. T. Coach Repairer
 Sloan Mrs. M. Grocer
 Smith Mrs. H. G. Boots and Shoes
 Smith Thomas and Co., Fancy Goods
 Smyth H. G., Ironfounder and
 Wheelwright
 Solling C. F., J.P., Solicitor and
 Commissioner for Affidavits
 Sparke E. W., Auctioneer, Stock and
 Station Agent
 Speedwell Bicycle Club—
 H. E. Kedwell, Secretary
 Stanton Miss Dressmaker
 Staples R. Blacksmith
 Storm E. Watchmaker
 Stout J. Fruiterer

Sucker Robert Imperial Hotel
 Sun War and Co. Grocery Store
 Swan, Murray and Hain Auctioneers
 Swiney S. Bootmaker
 Symonds Miss L. Oyster Saloon
 Tailbot C. B. Signwriter
 Taylor W. and Sons Builders
 Tezz H. W. General Agent
 Terry W. A. Draper and Clothier
 Thompson R. W. and Son Solicitors
 Thompson William Centennial Hotel
 Thursby F. W. Accountant
 Tickle D. S., Library and Bookseller
 Tiedemann Mrs., Refreshment Rooms
 Tierney Wm. J. Tailor
 Tipper E. Printer
 Tosca Studios (The)—W. T. Farrell
 Trafford W. Chemist
 Treweek J. Draper
 Tulloch Mrs. Grocer
**TUCKER, THOMPSON, AND
 ELPPER, "Maitland Mer-
 cury" (see Advt.)**
 Waddell R., J.P., C.P.S., and Reg.
 of Births, Marriages and Deaths
 Waight A. M. Livery Stables
 Waight S. Carrier
 Walker Mrs. E. Store
 Wall Walter J. Estate Agent
 Waller and Howell, Insurance Agents
 and Solicitors
 Walter E. Blacksmith and Builder
 Walsh J. J., Sportsman's Arms Hotel
 Walsh J. Butcher
 Ward Thomas Furniture Store
 War Hing General Store
 Watson J. C. and Co., Coach Props.
 Watson W. H., Aerated Water
 Manufacturer
 Watters John E. Hairdresser
 Watt Neil General Store
 Wayne P. C. "Holmville" School
 W.C.T.U.—Mrs. C. E. Norris, Secretary
 Weller G. Billiard Hall
 Wensor W. E., Inspector Weights
 and Measures
 West Maitland Benevolent Society—
 C. E. Norrie, Sec.; Miss Denning,
 Matron
 West Maitland High School for Girls—
 Miss Grossman, Principal
 West Maitland Technical College—
 J. A. Hollings, Principal
 Weston Percy Draper
 Whaler W. Newsagent
 Wilkinson Thomas H., P.M., Coroner
 Wilkin Tom P. Tailor
 Wilks M. A. Tailor
 Wilks Thomas Stationer, etc.
 Wilks W. Tailor
 Williams Miss, Matron of the Hospital
 Willis C. Watchmaker and Jeweller
 Winchester Charles F. Tobacconist
 Winder Miss Teacher of Painting
 Winkley G. and Co., Forest Mill
 Creamery Co.
 Winter Mark Wheelwright
 Winter Mrs. Tea Rooms
 Witherspoon Miss Dressmaker
WOLFE & CO.
 Ironmongery, Crockery and Gro-
 cery. Gorricks Buildings, West
 Maitland.
 Wolstenholme James, Ltd.,
 Aerated Water Co.
 Wolstenholme James, Ltd., Sawmills
 Wood C. Grocer
 Wood W. Piano Tuner
 Worrall T. H. Photographer
 Yeoman E. G. Architect

Royal Hotel, Manilla.

FRANK H. RIDDETT, Proprietor.

The Leading Hotel in the District.

Commercial Travellers and the Travelling Public Catered for.
 Large Sample Rooms. First-class Cuisine.

FRANK H. RIDDETT wishes to notify the general public that he has just taken over the above
 up-to-date hotel, and intends carrying on same in the well-known high-class style as heretofore.

Only the best brands of Wines and Spirits Kept. Good Stabling.

Y.M.C.A.—A. McDonald, Secretary
 Young O. K. Auctioneer
 Young Percy Painter
 Youngman O. H., Governor Gipp's
 Hotel

MAITLAND ROAD

(SEE BUDGE BUDGE.)
 202 m. W. Rail to Mudgee, thence
 coach. Nearest bank, Mudgee.

MAJOR'S CREEK

196 m. S. Rail to Tarago, thence
 coach. Nearest bank, Braidwood.
 Carter Robert General Store
 Cole George Bootmaker
 Hazlett John Elfrington Hotel
 Keytes R., Butcher and General Store
 Lewis Charles General Store
 Wiggins M. S., General Store and
 Baker

MANDAMAH.

(NEAR BARMEDMAN.)
 O'Brien T. J. Hotel

MANDURAMA.

193 m. W. By rail direct. Bank,
 City.
 Anderson John Tailor
 Blazely Miss Dressmaker
 Bushell C. H. Store
 Closer Settlement League—
 C. Bushell, Secretary
 Curran Eva Postmistress
 Davis E. Hairdresser
 Gannon Michael Saddler
 Gannon Mrs. Pianist
 Hogan Mrs. Dressmaker
 Hotston Henry A. Station Master
 Marshall W. Coachpainter
 Owens Eleazer Royal Hotel
 Perry Elizabeth Fruiterer
 Perry Patrick Mail Contractor
 Plant J. H. Rabbit Buyer
 Prior Bros. Bakers
 Rowlands T., General Store and
 Timber Merchant
 Schmidt Oswald, Blacksmith and
 Coachbuilder
 Stammers James Butcher
 Weeks C. Red Lion Hotel
 West T. H. School Teacher
 Willard Mrs. G. J. Dressmaker

MANGROVE CREEK.

54 m. N. By steamer via Broken
 Bay, or rail to Brooklyn, thence
 steamer 12 m. Nearest bank,
 Gosford
 Cox William General Store
 Craft Joseph Undertaker
 Kingsmill L. G. Fruit Exporter
 McKay James Boatbuilder
 Watkins Henry Boots and Shoes

MANILDRA.

235 m. W. By rail direct.
 Bank, City.
 Atwell W. Hairdresser, etc.
 Brien William Butcher
 City Bank—C. H. Shepherd, Manager
 Cole Richard Builder
 Dacy A. Fruiterer
 Dartnell James Bootmaker
 Fleeting Mrs. Store
 Frogley Richard, Stock and Station
 Agent
 Griffith G. W., J.P. General Store
 Hollow Miss M. Store
 Kemerson Charles Blacksmith
 Langhein P. Blacksmith
 Lawson James Royal Hotel
 Mastyn Mrs. Fruiterer
 P. and A. Association—E. J. Allen,
 Secretary
 Progress Association—J. Mastyn, Sec.
 Pike E. T. Blacksmith
 Sloggett Bros. (Meranburn), Sawmills
 School of Arts—Miss Fitzgerald, Sec.
 Sproule S. W. Supt. Public School
 Tom S. A. Produce Store
 Townsend H. J. Blacksmith
 Watson T. H., Post and Station
 Master
 Westphalen Sarah Manildra Hotel
 Wilds P. Commission Agent
 Williams Herb. (Meranburn),
 Chaff Cutter
 Willis B. Baker
 Worrall Bros. Millers
 Worrall J. R., J.P.

MANILLA.

310 m. N. By rail direct. Banks,
 Commercial, N.S.W. Court Petty
 Sessions, Tamworth Quarter Ses-
 sions.
 Adam P. and A. Coachbuilders
 Allen R. J. Plumber
 Arnell T. J. Imperial Hotel
 Bailey A. E. Wheelwright
 Baker H. Coachbuilder

Bales S. Refreshment Rooms
 Bank of N.S.W.—N. T. Johnstone,
 Manager
 Barnes Rev. Harold C. (C. of E.)
 Beach H. S. Cabinetmaker
 Blackwell S. J., Bandmaster and
 Teacher
 Bowman E. Dining Rooms
 Brophy T. M. (Upper) Postmaster
 Budden A. H. Butcher
 Burrell H. and E. Fancy Goods
 Chapman W. Builder
 Cloutier L. P. Court House Hotel
 Commercial Bank—W. M. Trenery,
 Manager
 Conolly E. W., Postmaster and
 Registrar B. M. and D.
 Convent School (Conducted by Sisters
 of St. Joseph)—Sister St. Julian,
 Rev. Mother
 Compland A. E., Mgr. J. T. Robertson
 and Co., and Sec. Manilla Milling
 Co.
 Crighton and Wright Confectioners
 Cuzzo John Oyster Saloon
 Devlin P. Bootmaker
 Dunn R. Station Master
 Elliott A. J. Tailor
 Elliott J., Laine Store, Contractor
 and Undertaker
 Elliott T. Saddler
 Ellis L. E. Physician and Surgeon
 Emery T. W. Cabinetmaker
 Evans George Cordial Factory
 Farmers' and Settlers' Association—
 C. Vincent, Sec.
 Gabriel A. M., J.P. Dentist
 Graham Rev. A. (Meth.)
 Hall G. Butcher
 Hartley David Builder
 Hawkins E. Confectioner
 Haydon A. B. Butcher
 Haydon W. A. Butcher
 Hayward Miss Matron of Hospital
 Hilder Charles E., Bookseller and
 Fancy Shop
 Hudson C. Brickmaker
 Hutley D. Carrier
 Jackson and Greenwell, Drapers and
 General Store
 Jackson H. W. General Store
 Johnstone N. T., Mgr. Bank of N.S.W.
 Jones E., J.P. Police Magistrate
 Kauter Auctioneer
 Kelly J. P. Tailor
 Kennedy J. D., Solicitor, Coroner
 and Sec. Mechanics' Institute
 Kruse H. G. Dentist
**LANGWORTHY AND CO., Auc-
 tioneers and Stock and Station
 Agents, and at Barraba (see
 Advt. Barraba Section)**

ARTHUR WILSHIRE & CO.

(A. WILSHIRE)

BOX 12, POST OFFICE

**Auctioneers,
Commission, Trucking & General Agents,**

MANILLA, N.S.W.

AGENTS for
Brunton & Co., Millers, Sydney.
Woavor & Perry, Sydney.
Massey-Harris Company.

MANILLA CONTINUED—

Lightfoot D. Saddler
Liston John, Stock and Station Agent
Lorenz H. Baker and Grocer
McDowell J. Builder
Mackenzie M. C. and Sons, Ltd.,
Merchants
McDonald Angus Carrier
McDonald J. Tobacconist
Mackenzie F. S., J.P.
Mandowia Shire Council—W. L. P.
Richardson, Pres.; D. K. Telford,
Clerk and Engineer
Manilla District Hospital—T. M.
Johnston, Sec.; Miss Hayward,
Matron
Manilla Golf Club—A. J. Telfer, Sec.
Manilla Milling Co.—A. E. Conpland,
Secretary
Manilla Racing Club—H. Dinmook,
Secretary
Manilla Tailoring and Mercery Co.—
T. O'Brien, Manager

An All-Featured
NEWSPAPER...

"The Express"
MANILLA.

An Increasing Circulation.
Newsy and Never Dull.

VINCENT & CO.
Proprietors.

Martin James and Co., Ltd.,
Machinery Agents
Mussey-Harris Co., Ltd.—
G. T. Thomas, Agent
Mulry Miss Dressmaker
O'Brien J. Baker
O'Brien T. Baker
O'Brien Thomas Blacksmith
Ogilvie Rev. A. M. (Pres.)

Oliver J. O. Plumber
Page and Co., Mail Coach Proprietors
Paterson Miss Ladies' School
Piper and Co., Produce Store and
Skin Buyers
Priest T. Store

RIDDETT FRANK H., Proprietor
"Royal Hotel" (see Advt.)

Roach E. J. Solicitor

ROBERTSON J.T. & CO.
Forwarding Agents and Produce
Dealers, Manilla.
Rowell Geo. Watchmaker

**ROYAL HOTEL (THE)—Frank H.
Riddett, Proprietor (see Advt.)**

Rudd H. Supt. Public School
Rutter H. E. Builder
Ryan M. Bootmaker
Schneider Mrs. M., Refresh. Rooms
Simington W. Carrier
Simpson J. E., Dentist and Chemist
Stoccombe W. Hairdresser
Sly W. H., Photographer and
Contractor
Smith Bros. and McKidd, Stock and
Station Agents
Smith J. J. Builder
Standing B. Boots and Shoes
Stanton A. W. Junction Hotel
Stoddart and Co. General Store
Stout A. E. Boots and Shoes
Sweeney James Hairdresser
Thomas J., Boardinghouse and Grocer
Trenery W. M., Mgr. Commercial Bank
Turner J. Builder
Veness A. C., J.P., Council Clerk and
Auctioneer, etc.
Veness George A. Bus Proprietor
Vincent C. and Co., Proprietors
"Manilla Express"
Watson J. W. Harness Maker
Wearne F. J. Sawmills
Wheatley G. H. Blacksmith
White Frank Fruiterer
Whitehead T., Hairdresser,
Tobacconist and Watchmaker
Whiting W. W. J. Plumber, etc.

**WILSHIRE ARTHUR AND CO.,
Auctioneers, Commission Agents
etc. (see Advt.)**
Wilshire A., J.P.
Wise Miss Artist

MANILLA (UPPER)

317 m. N. Rail to Manilla, thence
coach. Nearest bank, Manilla.
Bingley George Produce Dealer
Brophy T. General Store
Donnelly J. and A., Upper Manilla
Hotel
Howard M., Grocer and Produce
Merchant

MARENGO.

241 m. S. Rail to Young, thence
coach. Nearest bank, Young.
Cullen Thomas Lime Dealer
Cummings Daniel Marengo Hotel
Fowler A. E. Store
Griffin W. Blacksmith
Kennemore E. General Store
Matthews Mrs. C. General Store
Patterson H., Saddler and Shoemaker
Richens Edward Blacksmith
West Richard Baker

MARLOW.

198 m. S. Rail to Tarago, thence
coach. Nearest bank, Braidwood
Brooks and Davis, Threshers and
Chaffcutters
Brooks George Sawmills
Hush Wm. Ralph Butcher

MARRAR.

306 m. S. Rail direct. Nearest
bank, Coolamon.
Ashwood Bros. Ltd. General Store
Burke M. Station Master
Campbell A. J. Royal Hotel
Fenton Thomas Supt. Public School
Magill J. T. General Store
Ray W. Blacksmith
Ryan W. Baker
Wennerman E. Butcher
White W. H. Commission Agent
Winkle H. Bootmaker
Winters A. Public Hall

MARSDEN PARK

(SEE RIVERSTONE.)

MARSDENS.

276 m. W. Rail to Wyalong,
thence coach. Nearest bank,
Wyalong.
Collins William Store
Mackrell R. M. Royal Hotel
Martin William Blacksmith

MARSHAL McMAHON'S

REEF.

(LATE CUNNINGHAM REEF.)

MARTINSVILLE.

84 m. N. Rail to Morrissett,
thence 7 m.
Baker A. F. H. Hawker
Geering L., Grocer and Produce
Dealer
Horgan D. Butcher, etc.
Kidd F. W. Commission Agent
Kidd F. W. and Co. General Store
Matthews William, Meat Preserving
Works
Minchin V. Butcher
Mullard H. B. Sawmills

MARULAN.

116 m. S. By rail direct. Nearest
bank, Goulburn. Court Petty
Sessions, Goulburn Quarter Ses-
sions.
Beresford J. Dairyman
Brown Miss A. Dressmaker
Feltham John and Sons, Butchers and
Bakers
Ford William W., Acting C.P.S., and
Secretary School of Arts
Fordham A. Store
Guthrie W. Coach Proprietor
Hogg Bros. Lime Works
Hogg John Terminus Hotel
Howe Mrs. A. Draper
Jerrona F. W. Supt. Public School
Kelly Arthur Royal Hotel
Leach Arthur Bootmaker
Montgomery G. General Store
Murdoch Mrs. E. Fruiterer
Progress Association—R. Jarvie,
Secretary
Richmond Rev. F. (C. of E.)
Tille Club—R. Jarvie, Secretary
Ross William Blacksmith
School of Arts—W. H. Ford, Secretary
Scoullar N. J., J.P. Postmaster, etc.
Sharp D. Dairy
Sieler and Fordham Butchers, etc.
Sieler John General Store
Williams Sidney Poundkeeper
Wilson W. C. Supt. Public School
York S. Station Master

MARYLAND.

499 m. N.

MATHOURA.

512 m. S. Rail to Finley, coach
to Deniliquin, thence rail or
via Melbourne. Nearest bank,
Deniliquin or Moama. Courts
Petty Sessions, Deniliquin Quarter
Sessions.
Black Peter Postmaster
Book John H. Store and Baker
Bowtell William Butcher
Campbell Allan, Supt. Public School
Farrell J. J. Pastoral Hotel
Lyons M. General Store
Murray Shire Council—C. B. Opitz,
Pres.; W. Matthews, Shire Clerk;
A. C. Fitznead, Shire Engineer
Opitz Charles B. Sawmills
Reinkowsky John, Farmer and
Butcher
Ryan Denis Railway Hotel
Starkey A. Fruiterer
Thake George Blacksmith

MATONG.

332 m. S. Rail direct. Nearest
bank, Narrandera.
Conrick Thomas Baker
Doherty Hugh, Farmers' Home Hotel
Justice William Coachbuilder
Murphy O. E. Fruiterer
Neville Thomas Storekeeper
School of Arts
Wake G. W. and Co. Store

MAUDE.

490 m. S. Rail to Hay, thence
coach. Nearest bank, Hay.
Burton E. Blacksmith
Honeyman W. and Son, Woollscourers
Murphy D. Butcher
Murphy Mrs. Mary Store
Murphy W. J. Post Office Hotel

MAYFIELD.

(SEE ALSO WARATAIL.)

83 m. N. of Sydney. Rail to Wara-
tah, thence 1 m. by road, or train
to Newcastle, thence by Tighe's
Hill tram. Nearest bank, Wick-
ham.
Chenery Mrs. General Store
Chenery George Butcher
Clementine Alexander C., Gen. Store
Collins Mrs. H. Baker
Gregory W. P. Butcher
Hanson Miss Ladies' School
Hewson S., Newcastle Steam Laundry
Hook James Fruiterer
Melbourne and Northern Copper Co.
Morris W. Blacksmith
Stromach Leslie G. General Store
Sussman Hannah Waratah Hotel
Sydney Soap and Candle Factory
Taylor T. H. Supt. Public School
Waratah Fertiliser Co.—E. Hughes,
Manager

MAY'S HILL.

16 m. W. Rail to Westmead,
thence 1 m.
Cole William Blacksmith
De Bretteville L., Builder and
Contractor
Rogers Jeffrey (Westmead), Plumber
Whitehead L. Contractor

MEADOW FLAT.

116 m. W. Rail to Rydal, thence
coach. Nearest bank, Wallera-
wang.
Brown H. G. General Store
Buttfield George, Carpenter and
Contractor
Oglethorpe J., Blacksmith and
General Store

MEDLOW.

70 m. W.
Foy Mark, Hydropathic Establishment
Tucker A. W. Tea Rooms
Clarke George Hotel

MENANGLE.

40 m. S. By rail direct. Nearest
bank, Camden.
Camden Park Estate Butter Factory
Central Creamery Co.
Hawkey R. E. Blacksmith
Hickey Mrs., Butcher, General
Store and Baker
O'Donnell Thomas Saddler

MENINDIE.

880 m. S.W. Rail to Broken Hill,
via Melbourne and Adelaide,
thence coach 75 m.; or rail to
Cobar, thence coach via Wilcannia
255 m. Nearest bank, Broken
Hill.
Ah Chung W. Baker
Barrett Richard Harp of Erin Hotel
Bligh W. H. C. Crown Hotel
Denison Mrs. Coach Proprietress
Edwards David Wheelwright
Faust W. J. and Son Store
Gordon David Alchemie Hotel
Hart A. E. Saddler
Klemin S. and Co. General Store
Maiden William Menindie Hotel
Murphy Harold Mail Contractor
Palmer E. Roseborough Hotel
Tomlinson Daniel Chemist
Underdown L. E. West End Hotel
Warren J. D. Victoria Hotel

MERANBURN.

(SEE MANILDBRA.)

MEREWETHER.

104 m. N. Rail or steamer to
Newcastle, thence tram. Nearest
bank, Newcastle.
Adams T. Council Clerk
Allinson and Ralph, Grocers and
Drapers
Bambridge W. Newsagent
Bender G. Terminus Hotel
Benton Arthur Glebe Colliery Hotel
Blanco Alex. Hairdresser
Boon Samuel General Store
Bowtell J. Brickmaker
Bryan J. Dairyman
Carroll M. Burwood Hotel
Chappell E. Soap Factory
Clark W. Grocer
Cleaves J. Contractor and Builder
Coogan John V. Merewether Hotel
Convent School—Sisters of St. Joseph
Cornelius J. Laundry
Cortell Rev. J. J. (R.C.)
Crollin W. J. J. General Store
Gurry Miss J. Grocer
Dunn E. Joinery Works
Davies Mrs. S. Prince of Wales Hotel
Firth Mrs. Refreshments
Firth G. Painter, etc.
Fisher David General Store
Forslaw J., China and Glass and
Tea Dealer
Fowler Mrs. General Store
Glover H. A. Milk Vendor
Gregory W. Builder
Hale Mrs. Draper
Hammington P. Greengrocer
Harris Dr. Physician
Harwood Dr. Physician
Hemlingway T. General Store
Higgins J. General Store
Hillside Colliery—Robert Besant, Mgr.
Hughes S. Burwood Pottery Works
Jarvie J. General Store
Kempster R. J., Carpenter and Builder

MEREWETHER CONTINUED—

King Rev. R. V. (C. of E.)
Kinlock J. General Store
Knowles Mrs. Store
Larkins G. Dentist
Lindsay T. Blacksmith
Lloyd D. Undertaker
Lonie Mrs. General Dealer
Lovell H. Boots and Shoes
McClosky E. B. Beach Hotel
McGregor W. Butcher
McLeary J. General Store
Madden, T. Racecourse Hotel
Matthews J. Newsagent
Nuttall W. Blacksmith
Orr Mrs. Grocer
Peacock Mrs. Hairdresser
Pritchard J. H. Dealer
Rowlands E. E. Sec. School of Arts
Searle A. Boots and Shoes
Shuttlebottom T. Store
Simpson R. Registrar Births and Deaths
Smith R. C. Brickmakers' Arms Hotel
Smith C. F. Builder and Undertaker
Stallard Edward General Store
Stallard W. Dentist
Stockton Co-operative Bakery
Taylor William Glebe Hotel
Tuck Sing Market Gardener
Turner T. General Store
Watt F. Milk Vendor
Williams Mrs. Baker and Dressmaker

MERIMBULA.

272 m. S. By steamer direct.
Nearest bank, Pambula.
Clinch P. J. I.S.N. Co., Agent
Materson R. W. Butcher
Merimbula Creamery Co., Butter
Factory
Munn Jane P. General Store
Munn's Maizena Co. Manufacturers
Sherwin George Merimbula Hotel

MEROE.

(SEE BULLARA.)

MERROOL CREEK.

(SEE BROKEN DAM.)

MERRI MERRI.

Via GULARGAMBOONE.
Walden William Hotel

MERRIWA.

228 m. N. Rail to Muswellbrook,
thence coach 47 m. Bank, A.J.S.
Court of Petty Sessions, Mudgee
Quarter Sessions.
Andrew H. C. Saddler
A.J.S. Bank, Ltd.—H. S. Harden, Mgr.
Baker A. W. Poundkeeper
Boer A. E. Mercer, etc.
Bonning Arthur Hairdresser
Bridger G. Fitzroy Hotel and Coach
Proprietor
Hudden E. Auctioneer
Campbell M. and Co., Ltd., General
Merchants
Clarke E. School Teacher
Coghlan M. P. Tailor
Convent School—Sisters of St. Joseph
Ell George Hairdresser
Farmers and Settlers' Association—
H. C. Andrews, Sec.
Gallagher J. William, Cricketers'
Arms Hotel

Gates Alfred Shaw, "Merriwa and
Cassilis Standard"
Gowing Frederick Cabinetmaker
Hazel Edwin Blacksmith
Hospital—J. R. Stewart, Sec.; Nurse
Lewis Matron.
Johnson W. H. Bootmaker
Kinn Chong Loong and Co.,
General Store
Lawless Miss M. Private School
Leard John Builder
McNeill Thomas W. Tinsmith
Martin William, J.P., Solicitor and
Coroner
Matthews Charles Acting C.P.S.
Maybury Cecil Baker
Merriwa Flour Milling and Con-
tracting Co.
Merriwa Race Club—H. Ranclaud,
Secretary
Merriwa Shire Council—M. E. Maher
President; R. H. Bartlett, Clerk
and Engineer.
Moran Mrs. W. Fruiterer
Nebauer Charles, Cordial Manu-
facturer and Undertaker
O'Keefe L., Hairdresser and Billiard
Saloon
Palmer G. F. Postmaster
Piper G. H. Coachbuilder
Political Labour League—H. Hine, Sec.
Quigley David, J.P. General Store
Ranclaud H. Auctioneer
Rogan John A. Bow Hotel
School of Arts—R. H. S. Lovett, Sec.
Schutte Dr. Rudolph, Physician
and Surgeon
Scully Andrew W. Rose Inn Hotel
Stephens Henry J. Newsagent

MERRYGOEN.

250 m. W. Rail to Mudgee,
thence 70 m.
Barnes B. S. (Old Mollan) Store
Richardson Mrs. J. R. Store
Richardson W. Hotel

MERYLA.

(SEE MOSS VALE.)

METZ.

(NEAR HILLGROVE.)
371 m. N. Rail to Armidale,
thence coach 16 m. Nearest
bank, Hillgrove.
Johnson F. G. H. Newsagent
Morgan W. and Co. General Store
Murgatroyd C. D. General Store

MEWBURN.

(SEE RUGBY.)
225 m. S. Rail to Binalong,
coach to Burrowa, thence 20 m.

MICHELAGO.

224 m. S. By rail direct.
Nearest bank, Queanbeyan.
Kerwick Rev. Father F. B. (R.C.)
Murphy P. D. and Co., General Store
Veitch F. W. Railway Hotel

MICKERBELL.

(NEAR QUITINDI.)

MILBURN CREEK

(SEE MT. McDONALD.)

MILLFIELD.

146 m. N. Rail to West Mait-
land, thence coach 24 m.
Brown A. E. Fruiterer
Crump J. F. Butcher
Hall W. E. Butcher
Hinchcliffe Bros., Flour and Sawmills
Moore The Misses E. and R.,
General Store
Morton Solomon Wine Shop
Stembeck M. T. Butcher
Wolstenholme James Sawmills

MILLIE.

410 m. N. Rail to Gurley Siding,
thence coach. Nearest bank,
Moree.
Bubyeroff Jockey Club—J. F.
Murphy, Sec.
O'Neill H. W. Royal Mail Hotel

MILLTHORPE.

184 m. W. By rail direct. Banks,
N.S.W. and City. Court Petty
Sessions, Orange Quarter Sessions.
A. and P. Association—
H. L. Wheeler, Sec.
Angus M. Butcher
Arkins Mrs., Fancy Goods and
Confectioner
Australian National Defence Assn.—
Dr. A. Gordon Cribb, Sec.
Bacon F. Tailor
Bank of N.S.W.—J. H. Dobbin,
J.P., Manager
Beddie P. Contractor
Bennett A. Tailor
Bennett W. J. Storekeeper
Bennett William, Newsagent and
Tobacconist
Blackmore Jos. Family Hotel
Bradley and Atkin General Store
Bragg W. R., Postmaster, Reg. B. M.
and D., and Sec. School of Arts
Caldwell Mrs. Refreshment Rooms
Capps S. Dairyman
Carter E. Plumber
Chappell G., Stationer and Fancy
Goods
Chilvers J. Boots and Shoes
City Bank—C. H. Shepherd, Manager
Cohen R. Boots and Shoes
Connell Bros. Brickmakers
Cribb A. Gordon Physician
Davies John Butcher
Dobbin J. H., J.P., Manager Bank of
N.S.W.
Donaldson D. Saddler
Dutton C. Hairdresser
Eggs S. A. School Teacher
Evans A. Dairyman
Evan R. Auctioneer
Falvey Thomas Billiard Saloon
Fardy P. Small Goods
Frapp John Machinery Agent
Gallen J. W. Station Master
Goodman Mrs. Dressmaker
Gray E. H. Great Western Hotel
Great Western Milling Co., Ltd.—
L. Rosell, Manager
Guinan M. Fruiterer and Baker
Hawke Bros. General Store
Hawkins W. G. Acting C.P.S.
Hayes W. and E. General Store
Hector M. E. Plumber
Higgins T., J.P., and Son, Auctioneers
Higgins A. L. Poundkeeper
Hockey F. Chemist
Hughson T. V. Hairdresser
James Edwin and Co., Commercial
Stores

James E., J.P.
Kell W. Tinsmith
Kelly Rev. R. H. D. (C. of E.)
King Louis Tinsmith, etc.
Kingham John Livery Stables
Lawler M. Stationer
Leigh H. Brickmaker
McDermott A. Produce Stores
McGlynn Miss Dressmaker
Marriott E. Police Magistrate
Martin James Bicycle Repairer
Millar R. C., Undertaker and Builder
Millthorpe Butter Factory Co.,
Ltd.—J. Isaacs, Manager
Millthorpe Progress Association—
J. H. Dobbin, J.P., Secretary
Munro Mrs. M. A. Montgomery's Hotel
Murphy J. Wheelwright
Nicholl J. C. Butcher
Norris Mrs. E. Wheelwright
Pascoe J. Dentist
Penman Rev. J. B. (Meth.)
Pile and Wheeler Solicitors
Reed John and Son Undertakers
Rock The Misses Dressmakers
Rose Mrs. M. A. Royal Hotel
Rutherford Mrs. Boarding School
Sandy R. Fruiterer
School of Arts—W. R. Bragg, Sec.
Shepherd C. H. Manager City Bank
Stanford Thomas Baker
Taylor and Co. Saddlers
Vaughan J. J. Baker
Vincent A. Photographer
Wells J., jun., Builder and Contractor
Wenban A. Blacksmith
Wenban D. J., Coachbuilder and
Undertaker
Wheeler H. L. Solicitor
Whittaker W. T. Fruiterer

MILLTOWN.

(SEE BATHURST.)

MILPARINKA.

811 m. W. Rail to Bourke, thence
coach via Wanaaring. Nearest
bank, Wilcannia.
Baker Thomas Store and Butcher
Bignore Alfred Grocer
Bonnell Henry Yantara Hotel
Chambers T. W. General Agent
Clune C. Hotel
Loong Loy Baker and Grocer
Steward William Blacksmith
William G. J. Albert Hotel

MILTON.

126 m. S. Steamer to Ulladulla,
or rail to Nowra, thence coach.
Bank, Commercial of Sydney.
Court Petty Sessions, Wollongong
Quarter Sessions.
Ahrens Francis Blacksmith
Allen J. Baker
Bartlett John Saddler
Benevolent Society
Bishop H., Proprietor "Milton Times"
Blackburn H. C. General Store
Blunden H. E. Solicitor
Buchan and Son Butchers
Butson S. J. Carpenter
Burke W. Commercial Hotel
Chin F. W. Coach Painter
Civilian Rifle Club—H. Bishop,
Secretary
Commercial Bank of Sydney—
J. E. Finney, Manager
Cork C. A., J.P., Auctioneer, Coroner
and Town Clerk of Ulladulla
Cork T. J. Star Hotel

Cork Walter Blacksmith
Dairy Farmers' Union—S. Picker-
ing, Sec.
Davis S. T. Coach Proprietor
Faust J. M. Fruiterer
Francis James, Saddler and Librarian
School of Arts
Grace J. Postmaster
Graham Dr. Medical Practitioner
Hamon John, sen. Undertaker
Healey W. J. Supt. Public School
Hession Charles Wood Merchant
Hibberd Edward Boots and Shoes
Hunter Rev. Ralph (C. of E.)
Lander W. H. Solicitor
Littlewood J. B. Tinsmith
Mayhew Mrs. Confectioner, etc.
Millard Eady Hairdresser
Milton Butter Factory—Joseph
Kendall, Secretary
Milton Free Library
Mison John Wood Merchant
Montgomery Robert Brickmaker
Mudge N. Undertaker
O'Halloran P. Milton Hotel
Pearman Robert, Boots and Shoes
and Sec. School of Arts
Perry W. H. Tailor
Pickering S. General Store
Ree Butcher
Ree Samuel Produce Store
Rennie Alex. Watchmaker
Riley Wm., J.P., Builder and
Contractor
Roberts Horace F., P.M. and Warden
Sanderson A. G. Dentist
Schilling and McTernan, Coach
Proprietors
Sinclair and Son, Blacksmiths
and Coachbuilders
Smith and Davey, Blacksmiths and
Wheelwrights
Stock T. Tinsmith
Thistleton E. Fruiterer
Ulladulla Agricultural Association—
C. Buchan, Sec.
Wilson George Bootmaker

MINERVA.

Via DEEPWATER.
New Hope Mining Co.
Wentworth Mining Properties Ltd.

MINGELLO.

291 m. W. Rail to Parkes, thence
coach 25 m.
Norris William Mingello Hotel
Norris J. Store
Osborne A. G. Store

MINMI.

111 m. N. Rail or steamer to
Newcastle, thence tram to Walls-
end. Nearest bank, Wallsend.
Back Creek Colliery—G. Durie, Mgr.
Brown John Fruiterer
Brownlee Mrs. Draper
Couch Mrs. John Draper
Cowmewood George Fruiterer
Dill James, Boots and Shoes and
Draper
Duckenfield-Merthyr Colliery—
G. Durie, Manager
Fisher Albert Hairdresser
Freeman S. Painter
Gillon A. Grocer and Ironmonger
Goodall Mrs., Boots and Shoes and
Draper
Grierson Edgar Draper
Hair Mrs. Grocer and Ironmonger
Hamilton Samuel Fruiterer
Hogg William Baker and Grocer
Kelly Mrs. and Son Butchers

Knox Mrs. Draper and Boots
Laird William Fruiterer
McFadden Mrs. J. Dressmaker
McLaughlan Miss Dressmaker
Matchett Richard Grocer
Moore Mrs. M. Fruiterer
Morris James Fruiterer
Muir George Tailor
Nickelson Charles Small Goods
Paul Miss Dressmaker
Peel John Northumberland Hotel
Penman William Baker
Power John Minmi Hotel
Pryor J. Tailor and Draper
Rees Miss A. Dressmaker
Reinhard A. Boots and Shoes
Renfrew John Blacksmith
Richards Mrs. Royal Hotel
Sawyers Joseph Baker
Scott Alex. Boots and Shoes
Scott Mrs. Fruiterer
Sharp Thomas, Hand of Friendship
Hotel
Shepherd Adam Fruiterer
Simmons T. Bonnie Doon Hotel
Smith George Carpenter
Smith Thomas Fruiterer
Spronle William Physician
Stevens J. Hairdresser, etc.
Thompson Miss Dressmaker
Turner E. Grocer
Walker J. K., Ironmonger and Grocer
Wallace E. Commercial Hotel
Williams Albert, Stationer and
Tobacconist
Williams David Railway Hotel
Williams George Butcher
Willoughby W. Cycle Agent
Wilson John Bus Proprietor

MINORE.

292 m. W. Via Dubbo.

MINTO.

31 m. S. Rail direct. Nearest
bank, Campbelltown.
Addington Herbert Orchardist
Ashmead Jabez Dairyman
Bagge C. Poultry Farmer
Baker A. Store
Birkett Frank Vigneron
Blane Mrs. Jane Dairy
Boyer J. Orchardist
Brial Michael Hide Buyer
Burgess F. Dairyman
Clark J. Dairyman
Crammond Alexander Dairyman
Genty F. Vigneron
Graud J. A. Vigneron
Hall R. L. Orchardist
Henderson Mrs. W. J. Orchardist
Hensen J. Orchardist
Hewitt S. Dairyman
Hodkin H. Builder
Johnson A. Orchardist
Keating John Vigneron
Loney T. Vigneron
Murray C. M. Dairyman
Nichol C. Dairyman
Piggott Charles Vigneron
Piggott William Vigneron
Pockley H. R., Dairyman and Grazier
Porter R., Contractor and Brickmaker
Rider J. Glass Engraver
Rush Michael Dairyman
Sherack John Vigneron
Sherack Philip Vigneron
Thomas W. J. Orchardist
Thompson P. Dairyman
Wilkinson Walter, Plumber and
Gasfitter
Williams H. Vigneron
Winter Hans Orchardist
Wright J. Dairyman