

CONTENTS.

	PAGE.
INDICES	v.-xlv.
ALMANAC	xlvi.-xlix.
MUNICIPAL	1.
CITY STREETS DIRECTORY	1-160
SUBURBAN DIRECTORY	161-755
ALPHABETICAL DIRECTORY	757-1461
TRADES DIRECTORY.	1463-1726
COUNTRY COMMERCIAL DIRECTORY.	1A-224A
COUNTRY ALPHABETICAL	1B-175B
PASTORAL	1C-205C
PASTORAL INDEX	1D-55D
JUSTICES OF THE PEACE	1602-1618
EDUCATIONAL	1729-1733
ECCLÉSIASTICAL	1734-1737
EUROPEAN TRADES LIST	1738
GOVERNMENTAL AND PARLIAMENTARY	1739-1759
CIVIL DEPARTMENTS	1749-1759
NAVAL AND MILITARY—COMMONWEALTH	1739-1746
STAMP DUTIES	1760-1761
WHARFAGE AND TONNAGE RATES	1762
FIRMS WITH FIXED PAY-DAYS	1764-1775
CENSUS	1768

GENERAL INDEX.

	PAGE		PAGE		PAGE
Aborigines' Protection Board	1751	Department of Trade and Customs (Federal)	1741	Justice—Minister for	1757
Agent-General for the State in Eng-land	1749	Distilleries and Sugar Refineries	1741	Justices of the Peace	1602
Agricultural Colleges	1755	Department	1741	Labour and Industry Department	1754
Agricultural Department	1755	District Court Judges	1758	Land and Income Tax Department	1752
Alphabetical Directory	757-1461	District Court	1758	Land Appeal Court	1759
Architect, Government	1756	District Registrars	1673	Land—Claims to Grants of	1759
Art Gallery	1754	Ecclesiastical	1734	Lands—Secretary for	1759
Assignees—Official	1647	Educational	1729	Lands Titles Branch	1761
Associates and Clerks of Arraigns	1757	Electoral Office (Commonwealth)	1746	Law Institute	1759
Associations	1744	Electoral Office (State)	1750	Legal Directory—See Trades section for Barristers, Solicitors, Official Assignees, also Minister for Justice	
Asylums Department	1749	Electric Telegraphs	1741	Legislative Assembly	1748
Attorney-General	1756	Engineers, Military	1743	Legislative Assembly—Officers of	1748
Audit Department	1749	English and Continental Manufactures	1738	Legislative Council	1747
Australian Museum	1754	Equity—Master in	1757	Legislative Council—Officers of	1748
Bankruptcy Department	1757	European Manufacturers	1738	Libraries	1617
Banks	1479	Executive Council (State)	1747	Local Government Branch	1756
Barracks and Ordnance Department (Federal)	1742	Executive Council (Federal)	1739	Lunacy Department	1749
Barristers	1480	Experimental Farms	1755	Lunatic Asylums—See Institutions 1602	
Barristers' Admission Board	1758	Explosives Department	1753	Magistrate—Stipendiary	1758
Berthing Rates, etc.	1762	External Affairs (Department of)	1740	Master in Equity	1757
Billela Gaol	1758	Federal Government	1739	Master in Lunacy	1749
Board of Health	1749	Federal High Court	1740	Medical Practitioners	1630
Board for Opening Tenders—Public Works	1754	Finance and Trade—Treas. and Sec.	1752	Metropolitan Board of Water Supply and Sewerage	1756
Botanic Gardens	1755	Fire Brigades	1750	Military Forces	1741
British Ships of War on the Australian station	1750	Firms' Pay-days	1764	Mines—Secretary for	1764
Cadet Office	1740	Fisheries Board	1750	Minister for Justice	1756
Carpenterian Reformatory	1754	Forestry Branch	1755	Minister for Public Instruction	1754
Cemeteries	1507	Free Public Library	1754	Money Order Department (Federal)	1741
Census	1768	Friendly Societies	1750	Municipal—See commencement of City Streets and of respective Suburbs	
Centennial Park	1756	Gaol, Darlinghurst	1758	Museum	1754
Central Board Invalid and Accident Pensions	1759	Garden Island	1759	National Art Gallery	1754
Central Police Court	1759	General Post Office (Federal)	1741	Nautical Training-school Sobron	1754
Certificated Conveyancers	1521	Geological Branch	1755	Navigation Department	1753
City Streets Directory	1-160	Governmental and Parliamentary	1739	Naval Brigade	1746
City Departments	1749	Government Ambulance Corps	1756	Naval Department (Imperial)	1757
Civil Service Board	1758	Government Asylum	1750	Naval Forces	1746
Claims to Grants of Land	1759	Government Printing Office	1753	N.S.W. Lancers	1743
Clerks of Petty Sessions	1758	Government Savings Bank	1754	Norfolk Island Affairs	1749
Clubs	1511	Government Statisticians	1750	Notaries Public	1645
Coal Fields and Coal Mines	1755	Governor-General of the Commonwealth	1739	Observatory	1754
Coast Hospital	1750	Grants of Land—Claims to	1759	Official Assignees	1647
Colleges	1730-1733	HANSARD Parliamentary Report—ing Staff	1748	Officers of Legislative Council and Assembly	1748
Colonial Defence Bots	1759	Harbour Rates, etc.	1762	Officers of the Senate	1739
Colonial Distilleries Inspector	1741	Harbour Trust	1758	Officers of the House of Representatives	1740
Chief Secretary	1740	Hawkesbury Agricultural College	1755	Officers administering the Governments of the Australasian States	1759
Commissioners for Affidavits	1615	Health Board	1749	Old-Age Pensions	1741
Commonwealth Offices	1740	Health and Medical Department	1749	Ordnance Department	1742
Commonwealth Ministry	1739	High Commissioner for Australia in Great Britain	1740	Parliamentary	1747
Commonwealth Parliament	1739	High Court of Australia	1740	Parliamentary Draughtsmen	1757
Commonwealth Senate	1739	Hospitals	1576	Parliamentary Library	1749
Commonwealth Weather Bureau	1746	House of Representatives (Members)	1740	Parliamentary Reporting Staff—HANSARD	1748
Consuls	1518	Immigration and Tourist Bureau	1749	Pastoral Directory	1C-2050
Conveyancers	1521	Imperial Government Establishments	1749	Patents and Trade-marks Office	1741
Coroner's Court	1756	Imperial Pensions	1752	Patent Attorneys	1653
Crown Prosecutors	1757	Incorporated Law Institute	1759	Pay Days	1764
Crown Solicitor	1757	Industrial Court	1757	Permanent and Volunteer Military Forces	1741
Curator's Depart. (Supreme Court)	1757	Industrial Registrar	1757	Petty Sessions (Suburban) Clerks	1758
Customs (Federal)	1741	Industrial School for Girls	1754	Police Courts	1758
Darling Island	1750	Infantry	1744	Police Inspector-General	1749
Darlinghurst Gaol	1758	Insolvency Court	1757		
Deeds Branch—Registrar-General	1752	Inspector-General of Police	1749		
Defence Department (Federal)	1741	Institutes	1590		
Departments (Government)—See respective names		Instruction, Public (Department)	1754		
Department of Agriculture	1755				
Department of Home Affairs (Fed.)	1740				
Department of Prisons	1758				

	PAGE		PAGE		PAGE
Postmaster-General	1741	Shipping Masters	1753	Technical Education	1754
Prisons Department	1758	Ships of War on Australian Station ..	1759	Technological Museum	1754
Probates (Registrar)	1757	Soboron Training Ship	1751	Telegraph Department	1741
Prothonotary	1757	Societies—Miscellaneous	1684	Tender Board—Public Works ..	1754
Public Instruction	1754	Solicitors	1686	Theatres—&c Places of Amusement ..	1689
Public Library	1754	Solicitors' Admission Board	1758	Tonnage Rates, etc.	1702
Public Works—Secretary for ..	1756	Spectacle Island	1759	Trade and Finance—Treasurer and ..	1752
Public Service Board	1758	Stamp Duties—Office	1752	Secretary	1752
Public Works—Board for Opening ..	1754	Stamp Duties	1760	Trade and Customs (Federal) ..	1741
Tenders	1754	State Children's Department	1754	Trade Unions Registrar	1750
Quarantine Federal	1741	State Labour Bureau	1758	Trades Directory	1463-1720
		State Nursery	1756	Tramways	1753
		State Reformatory for Women ..	1759	Transshipment Rates, etc. ..	1702
		(Long Bay)	1759	Treasurer and Secretary for Finance ..	1752
Railways	1753	Stipendiary Magistrates	1758	and Trade	1752
Railway and Tramway Construction ..	1753	Stock and Brands Branch	1755	Trasury	1752
Railways and Tramways	1753	Stores Supply and Tender Board ..	1754	Trigonometrical Survey of the ..	1760
Regiment of Cavalry	1742	Streets (City) Directory	1-160	Colony	1760
Registrar-General	1751	Suburban Clerks of Petty Sessions ..	1758		
Registrar of Probates	1757	Suburban Directory	161-755	Vice-Admiralty Court	1757
Royal Mint	1748	Sugar Refineries Department ..	1741	Volunteer Artillery	1743
		Supreme Court	1757		
Secretary of Finance and Trade ..	1752	Surveyor (Chief), &c.	1759		
Secretary for Lands	1759	Sydney District Court	1758	Water Police Court	1758
Secretary for Mines	1754	Sydney Harbour Trust	1758	Weights and Measures	1749
Secretary for Public Works	1756	Sydney Mint	1748	Wharfrage, Harbour, Transshipment, ..	1702
Senate—Commonwealth	1739	Sydney Technical College	1729	Tonnage and Berthing Rates ..	1702
Sewerage Branch—Works	1756			Works (Public) Department	1756
Sheriff's Department	1757	Taxation Department	1753	Works—Board for Opening Tenders ..	1754

STREETS INDEX.

CITY AND SUBURBS.

	PAGE		PAGE		PAGE
Abattoirs, Glebe Island, Balmain ..	212	Adelaide rd, Meadowbank	665	Albert st, Botany (Hancock's Gardens) ..	257
Abattoirs rd	1	Adelaide st	2	Albert st, Burwood	262
Abattoirs rd, Rozelle	218	Adelaide par, Woollahra	738	Albert st (Belmore), Canterbury ..	274
Abbotsford par, Abbotsford	208	Adelaide st, Woollahra	738	Albert st (now Boundary st), Chats- ..	728
Abbotsford rd, Homebush	682	Adolph st, North Sydney	505	wood	728
Abbot rd, Artarmon, Willoughby ..	723	Adolphus lane, Balmain	213	Albert st, Darlinghurst (now called ..	2
Abbot st, Granville	347	Adolphus st, Balmain	213	Hughes st)	2
Abbot st, Kensington	603	Adolphus st, Naremburn	723	Albert st, Drummoyne	298
Abbot st, North Sydney	504	Ady st, Hunter's Hill	361	Albert st, Erskineville	318
Abbot st, Randwick	603	Afona st, Auburn	205	Albert st, Gladesville	665
A Beckett st, Granville	347	Agar st	2	Albert st, Forest Lodge	326
Abercorn st, Buxley	249	Agar st east	2	Albert st, Granville	347
Abercrombie lane	1	Agar st, Marrickville	426	Albert st, Guildford	596
Abercrombie street	1	Agincourt rd, Eastwood	310	Albert st, Hornsby	358
Abercrombie st, Redfern	621	Agnes st, Strathfield	682	Albert st, Leichhardt	390
Abigail st, Hunter's Hill	361	Ainsworth st, Leichhardt	390	Albert st, Marrickville	470
Abigail st, Summer Hill	182	Aird st, Parramatta	561	Albert st, Newtown	538
Aboukir st, Rockdale	648	Albany rd, Staunmore	574	Albert st, Paddington	561
Abuklen rd, Eastwood	310	Albany st, North Sydney	605	Albert st, Parramatta	576
Acland st, Oatley	367	Albany st, St. Leonards	385-723	Albert st, Petersham	576
Acton st, Burwood	262	Albany st, St. Leonards	738	Albert st, Pyrmont (now called Lav- ..	2
Ada st	2	Albany st, Newtown	470	son st)	2
Ada st, Concord	289	Albert avenue, Chatswood	723		
Ada lane, Erskineville	318	Albert crescent, Croydon	282	Albert st, Randwick	604
Ada st, Erskineville	318	Albert Grove, Ashfield	183	Albert st, Redfern	622
Ada st, Oatley, Kogarah	370	Albert lane, Leichhardt	390	Albert st, Rockdale	643
Ada st, Parramatta	504	Albert lane (see Albert st), Padding- ..	538	Albert st, Rookwood	659
Ada st, Parramatta	501	ton	538	Albert st, Roseville (now called ..	664
Ada Villas terrace, Erskineville ..	318	Albert parade, Ashfield	182	Boundary st)	664
Adam st, Granville	347	Albert parade, Guildford	596		
Adderley st, Silverwater, Auburn ..	205	Albert place (now called Saunders ..	2	Albert st, Rozelle	213
Adderton rd, Dundas	308	lane), Pyrmont	2	Albert st (now called Potts st), Ryde ..	665
Addiscombe Park, Manly	416	Albert place (now Fitzroy place) ..	2	Albert st, St. Peters	673
Addison st, Balmain	213	Albert rd, Auburn	205	Albert st (now Howe st), Tivoli Es- ..	673
Addison rd, Marrickville	426	Albert rd, Canterbury	274	tate, St. Peters	673
Addison rd, Manly	416	Albert rd, Homebush	682	Albert st, Waverley	703
Addison st, Kensington	606	Albert rd, Strathfield	682	Albert st, Woollahra	738
Adelaide lane, Surry Hills	2	Albert square, Paddington	538	Alberta st	2
Adelaide place	2	Albert street	2	Alberto st, Leichhardt	390
		Albert st, Benconfield Estate (East ..	246	Albion lane, Annandale	171
		Hills)	246	Albion lane, Surry Hills	2

	PAGE		PAGE		PAGE
Albion st	2	Alma st east	3	Ardan st, Waverley	704
Albion st, Annandale	171	Alma st west	3	Arguinbau st, Annandale	174
Albion st, Leichhardt	390	Alma st, Ashfield	183	Argyle place	4
Albion st, Marrickville	426	Alma st, East Hills	246	Argyle rd, Penshurst	367
Albion st, Paddington	538	Alma st, Darlington	291	Argyle st	4
Albion st, Parramatta	561	Alma st, Hurstville	370	Argyle st, Carlton, Bexley ..	249
Albion st, Randwick	604	Alma st, Paddington	538	Argyle st, Parramatta	562
Albion st, Rozelle	913	Alma st, Parramatta	562	Arlington st, Drummoyne	279
Albion st, Waverley	703	Alma st, Pymble	502	Arlington st, Petersham	595
Albyn rd, Strathfield	682	Alma st, North Sydney	507	Arlington st, Rockdale	643
Albyn st, Bexley	249	Alma st, Mosman	466	Arlington st, Rockdale	643
Alderson st, Redfern	622	Alpha rd, Lane Cove	386	Armstrong st, North Sydney ..	507
Alderson st, Waterloo	693	Alpha rd, Willoughby	724	Armstrong st, North Sydney ..	724
Alexander ave, Mosman	456	Alt st, Ashfield	183	Arncliffe rd, Arncliffe	643
Alexander lane	3	Alt st, Waverley	703	Arncliffe st, Arncliffe	643
Alexander st	3	Alt st, Woolahra	738	Arnold lane	4
Alexander st, Alexandria	101	Alviston rd, Strathfield	683	Arnold place (late Riley place) ..	4
Alexander st, Arncliffe	643	Alviston rd, Strathfield	683	Arnold st, Killara, Lindfield ..	413
Alexander st, Balmain	213	Ambrose st, Hunter's Hill	362	Arnold st, Waverley	704
Alexander st, Willoughby	723	Amelia st, North Botany	498	Artarmon rd, Willoughby	724
Alexander st, Coogee	604	Amelia st, Waterloo	693	Arthur lane	4
Alexander st, Manly	416	Amhurst st, North Sydney	507	Arthur st	4
Alexander st, North Sydney	505	Amos lane	3	Arthur st, Ashfield	183
Alexander st, Paddington	538	Amos st, May's Hill, Prospect and ..	596	Arthur st, Auburn	208
Alexandra par (Waltara), Hornsby ..	358	Sherwood	596	Arthur st, Balmain	214
Alexandra par, Rockdale	643	Amy rd, Penkhurst	367	Arthur st, Belmore	275
Alexandra rd, Glebe	325	Amy st, Canterbury	274	Arthur st, Canterbury	275
Alexandra st, Concord	289	Amy st, Erskineville	318	Arthur st, Enfield	312
Alexandra st, Drummoyne	298	Amy st, Marrickville	426	Arthur st, Carlton	376
Alexandra st, Hunter's Hill	361	Amy st, Rookwood	660	Arthur st, Forest Lodge	683
Alexandria st, Arncliffe	643	Ancrum st, North Sydney	607	Arthur st, Forest Lodge	326
Alfred rd, Forest Lodge	326	Anderson st, Alexandria	161	Arthur st, Granville	349
Alfred st, Annandale	172	Anderson st, Belmore	974	Arthur st, Leichhardt	391
Alfred st, Burwood	262	Anderson st, Chatswood	724	Arthur st, Manly	416
Alfred st, Canterbury	274	Anderson st, Gladesville	605	Arthur st, Marrickville	427
Alfred st, Circular Quay	3	Anderson st, Marrickville	426	Arthur st, Merrylands	598
Alfred st, Charles Pt., Hunter's Hill ..	362	Anderson st, Mosman	458	Arthur st, Mosman	458
Alfred st, Granville	348	Anderson st, Petersham	576	Arthur st, North Sydney	507
Alfred st (Keeblewhite's Estate), ..	348	Andrew st, Little Coogee, Randwick ..	604	Arthur st, Paddington	588
Leichhardt	348	Andrew st, Meadow Bank	605	Arthur st, Parramatta	562
Alfred st, Loftus Park	596	Andrews Avenue, Bondi	703	Arthur st, Prospect and Sherwood ..	606
Alfred st, Marrickville	426	Angel rd, Burwood	293	Arthur st, Randwick	605
Alfred st, North Botany	498	Angel st, Newtown	471	Arthur st, Redfern	622
Alfred st, North Sydney	505	Angelo rd, Chatswood-Willoughby ..	724	Arthur terrace, Bexley	249
Alfred st, Merrylands, Prospect	598	Angelo rd, Greenwich	385	Artlett st, Paddington	538
Alfred st, Parramatta	561	Angelo rd, Burwood	263	Arundel st, Forest Lodge	326
Alfred st, Rozelle	213	Angelo st, North Sydney	607	Arundel ter (now called Arundel st) ..	326
Alfred st, St. Peters	673	Anglesen st, Bondi	704	Ascot st, Bexley	249
Alfred st, Waverley	703	Angus rd, Canterbury	275	Ascot st, Kensington	605
Alfreda st, Coogee	604	Angus square, Carlton	370	Ascot st, Marrickville	427
Algernon st, Oatley	376	Angus st, Ryde	605	Ash st (late Chisholm lane)	5
Alice ave, Newtown	471	Ann's lane, Burwood	703	Ashburner place, Gladesville ..	665
Alice st, Auburn	205	Ann st, Arncliffe	643	Ashburner st, Manly	416
Alice st, Belmore	274	Ann st, Balmain	214	Asher st, Randwick	605
Alice st, Carlton	376	Ann st, Canterbury	275	Ashley st, Chatswood	724
Alice st, Drummoyne	299	Ann st, Enfield	312	Ashley st, Hornsby	358
Alice st (now Trelawny rd), East- ..	665	Ann st, Rookwood	659	Ashley st, Waverley	704
wood, Ryde	665	Ann st, Surry Hills	3	Ashmore st, Alexandria	162
Alice st, Newtown	471	Ann st, Marrickville	420	Ashmore st, Erskineville	318
Alice st, Oatley	376	Ann st, Waverley	704	Ashton st, Randwick	605
Alice st, Parramatta	561	Annandale st, Annandale	172	Ashton st, Granville	348
Alice st, Rozelle	214	Annandale st, Woollahra	739	Atechison st, North Sydney ..	508
Alice st, Sans Souci	643	Annesley st, Leichhardt	391	Atechison st, St. Leonards ..	724
Alice st, Turramurra	687	Annette st, Oatley	376	Atherden st	5
Allan's avenue, Marrickville	426	Auselm st, Enfield	312	Athlone lane	5
Allan st, Concord	289	Anthony st, Croydon	183	Athlone place	5
Allan st, North Sydney	507	Anthony st, Willoughby	724	Athlone st	5
Allan lane (see Allen st)	101	Apsley st, Apsley Park, Hurstville ..	367	Athol st, Mosman	456
Allen's rd, Alexandria	605	Applian Way, Bankstown	246	Athol st, Leichhardt	391
Allen's rd, North Ryde	605	Applian Way, Burwood	263	Atkins lane, Ermington	316
Allen st	3	Arab rd, East Hills	246	Atkinson st, Arncliffe	644
Allen st, Arncliffe	643	Arabella st, Longueville	385	Aubin st, North Sydney, Neutral B. ..	508
Allen st, Canterbury	274	Arbitration st	4	Aubrey st, Granville	348
Allen st, Glebe	326	Arbutus st, Mosman	460	Aubrey st, Stanmore	576
Allen st, Granville	348	Arcades	4	Auburn Heights (see Auburn rd), ..	206
Allen st, Leichhardt	391	Arcadia ave, Drummoyne	299	Auburn	206
Allen st, Rookwood	659	Arcadia st (Merrylands), Prospect & ..	326	Auburn Park (see Bankstown) ..	206
Allen st, Waverley	703	Arcadia st, Penshurst Park, Hurst- ..	367	Auburn Parade (now Rawson st), ..	206
Alleyne st, Willoughby	724	ville	367	Auburn parade (now called North ..	206
Allison rd, Guildford	596	Sherwood	596	parade), Auburn	206
Allison rd, Randwick	604	Archbold rd, Roseville	604	Auburn rd, Auburn	206
Allum lane, Glebe	326	Archer st, Burwood	283	Auburn rd, Bankstown	246
Alma avenue, Marrickville	426	Archer st, Chatswood	724	Auburn Park rd, Bankstown ..	246
Alma lane, Darlington	294	Ardan st, Coogee	604	Auburn st, Auburn	206
Alma rd, Eastwood	310				

GLENIFFER.

384 m. N.

Field J. E. Store
Gleniffer Co-operative Butch. Co., Ltd.
—D. Lord, Manager

GLEN INNES.

423 m. N. By rail direct. Banks,
A.J.S., Commercial, N.S.W.,
Bank of North Queensland. Court
of Quarter Sessions.
Abbott P. P. Solicitor
Adams John Builder, etc.
A.J.S. Bank—W. S. Johnstone Mgr.
Alcock J. Upholsterer

ALCOCK RICHARD, Proprietor
Tattersall's Hotel. (see Advt.)

Allen J. Bootmaker
Allnutt R. H. V., Visiting P.M.
Alt Miss Dressmaker
Amateur Fishermen's Association—
W. McCredie, Secretary
Ambrose and Morgan, Produce Dealers
Amstead J. Hairdresser, etc.
Asher J. E. and Co., Jeweller
and Music Depot

Asher J. E., J.P.
Ashton George Tobaccoist
Axtell J. Signwriter
Bank of N.S.W.—F. B. Tyrrell, Mgr.
Bank of North Queensland—
E. J. Dixon, Manager
Barter George F. Fruiterer
Bates W. Great Central Hotel
Batterham W. J. Blacksmith
Bennett J. Wine Vaults
Bickle Bros. Bakers, etc.
Blake Mrs. T. Grocer
Blessing W. C. Dentist
Bonner J. Cab Proprietor
Bowden Rev. H. S. (Meth.)

Brackley D. G. Monumental Mason
Bragg T. O. Refreshment Rooms
Brayshaw E. T. Railway Hotel
British Piano Co.—J. C. McCausland,
Agent

Brown C. W., Secretary School of Arts
Burgess T. Cycle Agent
Burrett E. E. Photographer
Caledonian Society—Donald
McIntyre, Sec.

Cameron Rev. A. P., B.A. (Pres.)
Cameron D. Photographer
Cameron Miss Dressmaker
Canada Cycle and Motor Agency
Depot—O. Cooper, Manager

Carbery S. J. Royal Hotel
Case A. H. Stationmaster
Case Miss Dressmaker
Casey and Robinson Misses,
Dressmakers

Child William Coach Proprietor
Chaffey James F., J.P. Coachbuilder
Chard J. S. Surveyor
Clark George B. Painter
Clark Harold A. Painter
Coggan J. Mail Coach Proprietor
Colditz H. Watchmaker
Commercial Banking Co. of Sydney,
Ltd.—H. D. McKie, Mgr.
Conroy Miss S. H. Dressmaker

Co-operative Butchery and Bacon Fac-
tory, Ltd.—J. C. McCausland,
Secretary and Manager
Cope H. Roger Physician
Corcoran Monsignor (R.C.)
Coroneos Bros. Oyster Saloon

Cox C. Picture Frame Maker
Cramp W. F. Accountant
Creighton H. Carrier
Crosby Miss Milliner

CROSSMAN HENRY RICHARD,
Solicitor, Commissioner for
Affidavits.

Crothers J. H. Dentist
D'Albore P. Confectioner
Dames Miss C. E. Fruiterer, etc.
Day Mrs. C. Dressmaker
Dibley and Priest Stationers
Dibley W. A. Saddler
Dixon E. J., Manager Bank of
North Queensland

Dodd A. James Chemist
Douglas C. Boots and Shoes
Doust and Williams .. General Store
Duffy S. S. Cycle Agent
Dunphy P. Tinsmith and Plumber
Eaton Wm. F., Clothier and Outfitter
Edwards E. A. Boots and Shoes
Ehrlich W. F. and Co. Stationers
Farmers' and Settlers' Association—
W. McCredie, Secretary
Fitzhardinge and Crossman, Solicitors

Fuller C. Confectioner
Gaha Mrs. Dressmaker
Gennys R. H., Manager Experimental
Farm

Gerard F. Tailor
Gissing and Rutherford, General Store
Glasson A. W. and Co. Stationers
Glen Innes Co-operative Butcher Factory
Co., Ltd.—W. P. Lawler, Manager
Glen Innes Coursing Club—
F. H. Reed, Secretary
Glen Innes Experimental Farm—
R. H. Gennys, Manager

"GLEN INNES EXAMINER"
(THE), Vincent Bros., Proprietors
(see Advt.)

Glen Innes Golf Club—
H. D. McKie, Secretary
Glen Innes Hospital—Miss Spring,
Matron; G. A. Priest, Secretary
Glen Innes Jockey Club—
J. J. McIntyre, Secretary
Glen Innes Sporting Club—J. J.
McIntyre and A. Reid, Hon. Secs.
Glennie Charles E. Auctioneer
Grover Edward, Sawmill Proprietor
and Produce Dealer

Grover Edward, J.P.
Hackett Rev. F. L. (C. of E.)
Hartley Mrs. Sawmills
Hartmann and Little Bakers
Hawken Mrs. J. Boardinghouse
Heydon Mrs. Boardinghouse
Healey James, J.P., Auctioneer and
General Agent

Henderson Mrs. C. L. Confectioner
Hewetson J. W. Sawmill
Hickey F. H. Builder
Holahan W. J. Postmaster
Holmes H. C. Surveyor
Hunold H. A. Rosenthal Sawmills
Hutton A. E. Tinsmith

Johnson Thomas Chaff Cutter
Johnstone Rev. A. W. (C. of E.)
Johnstone W. S., Manager A.J.S.
Bank, Ltd.

Joseph Bros. Tailors
Judge E. Horseshoer
Kearsey John, Builder and Contractor
Keating and Ross Auctioneers
Keating A. J. (Keating and Ross)
Keating T., J.P.

Kemp Charles Builder, etc.
Knighton L. Baker
Knudson Herbert Pumber
Kwong Sing War General Store
Ladies' Benevolent Society—
Mrs. D. Rutherford, Secretary

Lane Alfred W. Undertaker
Lauf E. W. Nurseryman
Lazer J. Sawmills
Lees G. E. Photographer
Legge Miss Dressmaker
Leigh W. M. Solicitor
Liberal and Reform Assn—
W. McCredie, Secretary
Lightfoot E. E. Builder
Loader-Hill J. E., Professor of
Dancing

Lonsdale Jas. Cabinetmaker
McCredie and Musgrave, Proprietors
"Guardian" Newspaper
McGregor and Travers, Auctioneers, &c.
Macintyre Donald Vet. Surgeon
McIntyre Duncan Auctioneer, etc.
McIntyre E., Cab and Van Prop.
Mackenzie J. Physician
McKie H. D., Manager Commercial
Banking Co. of Sydney, Ltd.

McLeod Nell Boots and Shoes
McNamara J. T., Draper and Clothier
Madigan F. J. Architect
Maloney John, B.A., Master
Public School

Mann George Blacksmith
Manthey G. N. Coachbuilder
Marshall Bros. Red Range Sawmill
Marshall George (Red. Range),
Butcher

Marshall William, Cordial
Manufacturer
Martin William Shoemaker
Martin Mrs. R. Dyer and Cleaner
Masonic Hall (The)
Massey-Harris Co., Ltd.—G. L. Scott,
Manager

Mather Miss Dressmaker
Matthews George Saddler
Maud L. E. Blacksmith
Melick and Correy Drapers
Merritt R. Picture Frame Maker
Meyer Adolph Soapworks
Mitchell J. jun. Tin Ore Buyer
Murdoch Thomas Hairdresser
Nash G. M. J., Mail Coach Proprietor
Nash W. W. Imperial Hotel

Nelson William Saddler
New England Grammar School for
Boys—W. Reid, T.C.D., Headmaster
O'Brien M. Builder and Contractor
O'Connor A. A. D. Surveyor
O'Connor A. H. N. Auctioneer
Oddfellows Hall (The)
O'Donnell and Newbery, Stock
and Station Agents

O'Hara W. T. Baker
P. and A. Association of New
England—G. A. Priest, Secretary
Paul Mrs. C. Boarding-house
Pearson T. Inspector of Schools

PERKINS AND SON, Auctioneers,
Stock and Station Agents, &c.
(see Advt.)

Perkins and Wisdom Carriers
Presland and Hill Tobaccoists
Priest John, J.P., Saddler and Harness
Maker

Queenswood Grammar School—
Principal, Miss Stephenson
Quinley Bros. Cabinetmakers
Rediger and Co., Grafton Mail Coach
Proprietors
Reid Frank Hairdresser

Tattersall's Hotel, Grey Street, GLEN INNES,

THE LEADING AND MOST UP-TO-DATE HOTEL
NORTH OF SYDNEY.

RICHARD ALCOCK, Proprietor.

Contains 71 Rooms.

Hot and Cold Baths.

Coaches leave daily for Inverell and Grafton.

First-Class Accommodation for Commercial Travellers, Tourists,
Families, and the Public in general.

7 Spacious
Sample Rooms,

Private Suites
of Apartments.

SANITARY ARRANGEMENTS ON LATEST IMPROVED PRINCIPLE—
SEPTIC TANK SYSTEM.

*Bus Meets all Trains. Your Interests my Interest. Letters and Telegrams promptly attended to.

GLEN INNES.

The Glen Innes Examiner

IS THE OLDEST BI-WEEKLY AND MOST LARGELY CIRCULATED JOURNAL
published in Central New England. It is the MOST INFLUENTIAL, being the direct
representative of the Farmer, Dairyman, Grazier, Miner and Business Man.

Sydney Representatives: OUR OWN CITY OFFICE, 252 KENT STREET, AND
COUNTRY PRESS ASSOCIATION.
GORDON & GOTCH.
REUTER'S TELEGRAM AGENCY.

VINCENT BROS. ~ ~ Proprietors.

PERKINS & SON,

Auctioneers, Stock, Station, Land, and Produce
Commission Agents and Valuers,

GLEN INNES.

Lists of Stock and Produce sent on application.

We Buy and Sell all kinds of Produce. Write to Us for Quotations.

TEL. No. 60, GLEN INNES.

S. AND S. CODE No. 1 USED.

P.O. BOX No. 31

GLEN INNES CONTINUED—

Rodgers C. J., J.P., Stock and Station Agent
 Ross Archie (Keating and Ross)
 Rowland W. E. Butcher
 Rule Miss Boardinghouse
 Sargeant E., Dairyman and Poundkeeper

Sargeant J. Butcher
 Savage and Son Tailors
 Sayers F. E. Cordial Manufacturer
 Schmidt Wm. jun., Watchmaker, etc.
 School of Arts—C. W. Brown, Sec.
 Scott G. L. Machinery Merchant
 Scott Mrs. Dressmaker
 Severn Shire Council—A. F. C. Rogers, Pres.; J. L. Eather, Shire Clerk; F. V. Wikner, Shire Engineer

Sharpe D. and Son Brickmakers
 Simpson Miss Annie, Teach of Wood Carving

Sing Lee Fruiterer
 Small E. A. Auctioneer
 Smith John Confectioner
 Snow and Heydon Carriers, etc.
 Speckhardt F. L. Tinsmith
 Spoult E. H. Mercer, etc.
 Stacey H. H. Plumber
 Stafford W. T., J.P., C.P.S., and Registrar B.M. and D.

Starr-Bowkett Society
 H. A. Clark, Secretary
 St. Joseph's Convent School—

Sister Benigna, Mother Superior
 Steward F. H. Blacksmith
 Sully Bros., Engineers, Iron and Brass Founders, etc.

Sully W. Henry, Blacksmith and Coachbuilder
 Sully John Sawmill Proprietor
 Sweeney Mrs. Boardinghouse
 Tapp D. Tobacconist

TATTERSALL'S HOTEL, Richard Alcock, Proprietor (see Advt.)

Thomas F. J. Chemist
 Tuttle Patrick Contractor
 Tweddle W. L. Livery Stables
 Tyrrell F. B., Manager Bank of N.S.W.
 Utz F. and Co., General Store and Millers

Veness A. A. Town Clerk

VINCENT BROS., Proprietors "THE GLEN INNES EXAMINER" NEWSPAPER

Warley W. and Co. General Store
 Williams Thomas Club Hotel
 Willis Bros. Brickmakers
 Wilson W. Monumental Mason
 Whyte J. J. Tanner
 Woods T. Cab Proprietor
 Wright, Heaton and Co., Ltd., Forwarding Agents—J. Smith, Mgr.
 Wrigley F. H. Physician

GLEN MORRISON

346 m. N. Rail to Walcha Road, coach to Walcha, thence 16 m. Nearest bank, Walcha.
 Louis Mrs. F. General Store

GLEN OAK.

135 m. N. 12 m. from Morpeth. Nearest bank, Morpeth.
 Blum P. Photographer

GLENROY.

371 m. S. Rail to Wagga, coach thence. Nearest bank, Tumberumba.
 Marshall H. J., Glenroy Hotel and Store

GLOUCESTER.

178 m. N. Rail to Hexham, thence coach. Banks, City Bank of Sydney, Commercial of Sydney, and Bank of N.S.W.

Avon and Barrington Co-operative Butter Factory

Bird and Williams Store
 Brown and Powell Auctioneers
 Doust C. Grocer
 Ellis Herbert Painter
 Gilligan F. J. Tobacconist
 Gloucester Estate, Ltd. Sawmills
 Gloucester Shire Council—J. E. Laurie, Pres.; G. Sadler, Clerk; A. W. Rudd, Engineer.

Green H. J. Hotel
 Honeyman T., Mgr. Commercial Bank
 Lester H. C. Chemist, etc.
 Lostro Charles W., Cordial

Lamb Frank, Plumber and Tinsmith
 McCluskey F. R. Tailor
 Mitchell R. Contractor
 Osmond A. Blacksmith
 Pennington Thomas, Butcher and Baker

Powell and Campbell Auctioneers
 Redman Bros. Blacksmiths
 Reichert W. P. Hotel
 Riddle Thomas Store
 Russell W. R. Saddler

Rye E. "Gloucester Advocate"
 Sully F. Store
 School of Arts—F. R. McCluskey, Sec.
 Tate Hewlett Blacksmith
 White T. Postmaster

Williams Mrs. Arthur, Refreshments
 Yates H. L. Store
 Young H. E. Store

GOL GOL.

700 m. S. Rail to Hay, thence coach. Nearest bank, Wentworth.
 Dodgshun W. Photographer
 Grace William Stock Agent
 Wilkes W. F. Gol Gol Hotel

GOLDEN HOPE.

(SEE DALMORTON.)

GOLSPIE.

178 m. S. Rail to Goulburn, thence coach, via Taralga.
 Marmont J. A. General Store
 Wright George Painter

GONGOLGON.

466 m. W. By rail to Tarcoona Siding, thence coach 15 m. Nearest bank, Brewarrina.
 Hayes E. Store
 Herbert G. Store

Hide A. Shoemaker, etc.
 Kelly — (Tarcoona) Hotel
 Mullins E. Postmaster and Store
 Mullins R. J. Store
 Ossian T. Builder
 Telegraph Supply Co., Produce, General Store and Forwarding Agents
 Wilkins E. Baker
 Wilcock John Hotel
 Wright J. Hairdresser

GOODOOGA.

590 m. N.W. Rail to Brewarrina, coach thence. Nearest bank, Brewarrina. Court Petty Sessions, Bourke or Walgett Quarter Sessions.

Anthony James Mail Contractor
 Anthony John, jun., Mail Contractor
 Arnold W. M. Commercial Hotel
 Baker and Baker Butchers
 Cohen E. Auctioneer

Dickson Robert J. Telegraph Hotel
 Dumas V. R., J.P. Chemist
 Gibson F. (Carbeau Estate) Saddler
 Hammond Joseph, Cordial Manufacturer
 Hayes Bros. Woolscourers
 Hook Chaw Store and Baker

Hospital—C. Moore, Sec.
 Jerome S. Contractor
 Keelly J., Postmaster and Reg.

B.M. and D.
 McKenzie H. F., Stock and Station Agent

Mitchell W. F. Acting C.P.S.
 Nelson H. and Co., Produce and Spirit Merchants
 Pollock David Blacksmith
 Progress Committee—V. R. Dumas, J.P., Secretary

Sellars J. Blacksmith
 Shore Bros. Hairdressers
 Simpson D. A., J.P. General Store
 Smith Joseph Boots and Shoes
 Smith W. Mail Co. Public School

Walker C. Saddler
 White John

GOOLAGONG.

244 m. W. Rail to Cowra, coach thence. Nearest bank, Canowindra.

Anderson James Baker
 Bartley Mrs. M. Baker, etc.
 Clancy M. Fruiterer
 Galvin Thomas Butcher
 Haydon Patrick Commercial Hotel

McInerney James Blacksmith
 Pearce and Holt General Store
 Wroe Thomas S. Store

GOOLHI.

(SEE WARUMBAL.)

GOOLMA.

255 m. W. Rail to Mudgee, thence coach. Nearest bank, Gulung.

Day A. G. Saddler
 Hellmann J. J. Auctioneer
 Hughes Thomas Butcher
 Marks T. H. and Co. Store
 Rose Henry W. (Yamblie), Blacksmith

Ryan Mrs. C. M. Hotel
 Ryan J. J. Auctioneer
 Talbot John Blacksmith
 Talbot Joseph Baker

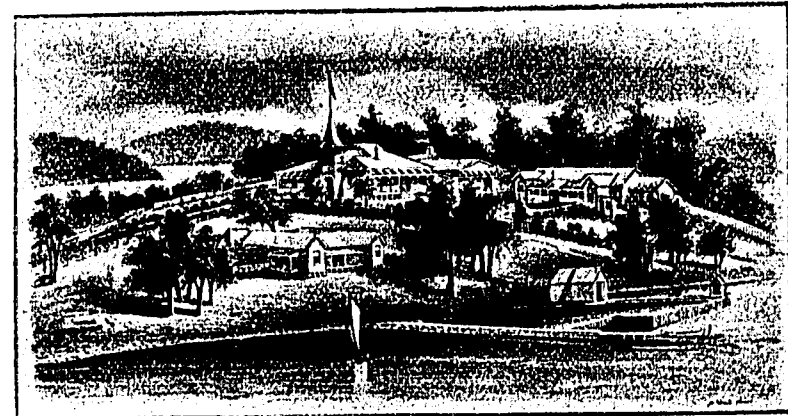
**"Somatic" Superior Private Boarding Establishment.****POINT FREDERICK, GOSFORD.**

Standing on Six Acres of Ground, with water frontage. Near Woy Woy Fishing Ground and close to Gosford Railway Station.

Replete with Every Convenience. Salt-water Baths securely enclosed.

BOATING, FISHING, DRIVING and SHOOTING.

BOATS FOR USE OF PATRONS FREE OF CHARGE. FIRST-CLASS TABLE.

For Terms, &c., apply to MRS. R. J. WHITE, Proprietress.

GOOLMANGAR.

598 m. N. Near Lismore.
 Browne Lewis Blacksmith
 Deegan Bros. Store
 Plummer Thomas Butcher

GORDON MINE.

(SEE YEOVAL.)

GOSFORD.

50 m. N. By rail direct. Bank, Commercial of Australia. Court Petty Sessions, Sydney Quarter Sessions.

Aggett John, Produce Store and Livery Stables
 Allan W. C.P. Inspector
 Anderson J. Coachbuilder
 Belmore College—J. Leacock, Principal

Benson R. Station Master
 Bradley W. A. Signwriter
 Buchtmann Miss A., Teacher of Singing

Campbell and Co. General Store
 Campbell R. J. General Store
 Carter Rev. A. J. (Pres.)
 Chapman W. J., J.P. Coroner

Childs Thomas, Proprietor S.S. "Erina"
 Cole W. E. Bootmaker
 Cole W. Fruiterer
 Commercial Bank of Australia—E. Burrows, Manager

Cooper Dr. Horse Doctor
 Coulter Miss F. Dressmaker
 Coulter Robert Builder
 Coulter S. Carpenter

Cox Frederick Storekeeper
 Creighton Rich. H. Builder
 Deasy Thomas Land Agent
 Devine J. W., Inspector of Nuisances
 Dobson C. T. Dentist

Donaldson J., Manager State Forest Nursery
 Donovan D. J. Saddler
 Dorrell Mrs. Fruiterer, etc.
 Egan Rev. Father (R.C.)
 Erina Shire Council—W. Ward, Pres.; M. C. Ogden, Shire Clerk; H. W. Statham, Engineer

Fielder and Paul Physicians
 Fielder S. Physician
 Foster F. L., J.P., C.P.S., and Reg. B.D. and M.

Fox T. E. Bootmaker
 Gates G. E. Coach Painter
 Gordon Charles, Inspector of Fisheries
 Gosford A. and H. Society—W. E. Kirkness, Secretary

Gosford Esperanto Club—P. J. Holdsworth, Secretary
 Guerin M., J.P. Chemist
 Hardy E. Hairdresser
 Harley Miss A. Nurse

Hastings Mrs. Boardinghouse
 Higgs Alfred, Part Proprietor "The Gosford Times and Wyong District Advocate"
 Hobbs A. J. Tailor

Holdsworth Philip J., Part Proprietor "The Gosford Times and Wyong District Advocate"
 Homburg E. J. Butcher
 Hughes C. A. Fishmonger

Jephson H. Hairdresser
 Keene H. A. General Store
 Keene Robert G. Blacksmith
 Kibble James, J.P. Blacksmith

Lewis Arthur F. E., Proprietor Royal Hotel
 Macpherson P. Solicitor
 Margin G. Cordial Manufacturer
 Marsden A. G., Refreshment Rooms

W. J. BARTLETT & CO.,



Brewers, Bottlers & Maltsters,

.. CELEBRATED FOR ..

EXTRA BROWN STOUT

and FINE SPARKLING ALES, Draught or in Bottle.

GOULBURN.

Tel. No. 32.

GOSFORD CONTINUED—
Mason Miss Z. Teacher of Piano
Morris Rev. Albert (Wes.)
Owen J. Launch Proprietor
Parr J. F. Postmaster
Parry W. H. Wheelwright
Parsons C., sen. Wood Turner
Paul James Physician
Peck C. Supt. Public School
Phillipson J. L. Imperial Hotel
Piper William Fruiterer
Pointer Miss E. Teacher of Piano
Renwick Rev. A. (C. of E.)
Smith Mrs. L. H. Union Hotel
"Somatic" Boarding Establishment—
Mrs. R. J. White (see advt.)
Stephens and Son Saddlers
Stephenson C., Prop. S.S. "Woy Woy"
Sterland J. W. Fruiterer
Thompson W. H. Baker

WHEELER F.

Storekeeper, Auctioneer and
Valuer, House and Land Agent.
Weekly Sale of Farm Produce.
Fire and Life Assurance Agent.

White Florence A., Grocer and
Stationer

WHITE Mrs. R. J., Proprietress "Somatic" Boarding Establishment (see Advt.)

White W. Butcher
Worley Mrs. L. L. General Store

GOULBURN.

136 m. S. By rail direct. Banks,
A.J.S., Commercial, N.S.W.,
London of A., Australasia, City,
Savings Bank of N.S.W., and
Govt. Savings Bank. Courts of
Quarter and Petty Sessions.
A.J.S. Bank, Ltd.—W. H. Thomson,
Manager
Adams and Bacon, Painters and
Decorators
Alkin Thomas T. Dentist
Allen Alfred Carpenter, etc.
Amable C. and G., Builders and
Produce Store
Ambulance Reserve Rifle Club—
W. Fourro, Secretary
A.M.P. Society—W. A. Macdonald,
District Secretary

Anderson James .. Inspector Railway
Anderson Miss, St. Kilda Ladies' College
Argyle Co-operative Central Dairy Co.,
Ltd.—E. F. East, Manager
Armstrong J. J. Baker
Armstrong W. G. Albion Hotel
Ashley and Costley Bakers
Ashton Thomas, Mgr. Railway
Refreshment Rooms
Bailey S. Stove Manufacturer
Ball A. T. and Co., Goulburn
Engineering Works
Ball A. W. Builder
Banfield B. Shoemaker
Bank of Australasia—C. M. Shaw,
Manager
Bank of N.S.W.—T. F. Hassall,
Manager
Barber E. B. Agent
Barlow Right Rev. C. G., D.D.,
(C. of E.), Bishop of Goulburn
Barnes T. Hairdresser
Barrett and Co. Tailors

**BARTLETT W. J. & CO.,
Brewers, Bottlers and Maltsters. Celebrated for Extra
Brown Stout (see Advt.)**

Bartlett Ven. Archdeacon Arthur E.
(C. of E.)
Battye Mrs. General Store
Battye S. Small Goods
Baxter A. Confectioner
Baxter J. Jeweller
Baxter and Co. Boot Factory
Beale and Co., Ltd.,
Piano Manufacturers

Boegling W. and Sons Butchers
Bell A. Boot Repairer
Bembridge Rev. M. (Meth.)
Bennett and Wood, Cycle Agency—
W. G. Thompson, Manager
Betts A. M. and Son Solicitors
Betts A. M., J.P.
Bergmark Otto Chemist
Best Mrs. Dressmaker
Birmingham Herbert Physician
Bishop Charles White Horse Hotel
"Bishopsthorpe" Girls' High School—
Sister Catherine, Principal
Bladwell and Co. Tailors
Bollean G. T. S., J.P., C.P.S., and
Registrar B.M. and Deaths
Boissier E. E. District Architect
Bond and Son Drapers
Bonnor Rev. Father J. (R.C.)
Boyd C. S. Jeweller
Bretnell G. Clerk of Works

Brewer F. J. Tobaccoconist
Brewer P. P., District Postal Inspector
British Imperial Goldsmiths Co.
British Imperial Oil Co., Ltd.
British Piano Co.—James V.
Mullaney, Manager
Broderick Mrs. Dressmaker
Brooks M. J. Tobaccoconist
Brown A. Fruiterer
Brown A. J. Painter
Brown G. Hairdresser
Brown R. J. Bookbinder
Brown Mrs. W. Grocer
Bryson A. J. Grocer

Argyle Joinery Works and Timber Yard, AUBURN STREET, GOULBURN.

Most complete and up-to-date in
the Southern District.

Joinery of every description. Fly-
proof Doors and Window Screens.

Telephone 93.

All First-class work at reasonable
charges.

JOHN CODY, Timber Merchant, Builder and Contractor.

Buchanan G. A. Physician
Budden Frederick Tanner
Burkitt W. A. H., Physician and
Surgeon
Burness J., Teacher Fitting, etc.,
Technical College
Busbridge Bros. Tobaccoconists
Byrne Thos., Baker and Confectioner
Cambridge Owen Carrier
Cameron John Licensed Dealer
Cameron J. M. Hairdresser
Campbell A. E. City View Dairy
Campbell Thomas L., Terminus Hotel
Carless G. T. Engineer
Cash Grocery Co.—J. H. Burnett, Mgr.

THE COASTAL FARMERS' CO-OPERATIVE

GOULBURN BRANCH.

SOCIETY, LIMITED.

DAIRY & FARM Produce Salesmen.

Grocers and Produce Dealers can have
all their wants supplied on the shortest notice.

HENRY JOYCE, Manager.

Caspers Mrs. Photographer
Catholic Young Men's Society—
J. Knopp, Secretary
Cheeseman J. Draper and Mercer
Chettle T., Produce and Wool Merchant
Christian Brothers School—
Brother P. Bowler, Principal
Christie G., Auditor Goulburn Council
Church of England Literary Society—
J. Walsh, Secretary
City Bank of Sydney—J. W.
Grove, Manager
City Mutual Life Assur. Society, Ltd.
Civilian Rifle Club—E. Bryson, Sec.
Clark, Marcus and Co., Ltd.,
Drapers, etc.
Clarke Mrs. S. A. Fruiterer
Cleary Rev. Father T. D. (R.C.)
Cleave Photo Studio
Clewitt R. B. Land Agent

**COASTAL FARMERS' CO-OPERATIVE
SOCIETY, LTD., Dairy
and Farm Produce Salesmen.
(See Advt.)**

Collins P. J. Cab Proprietor
Columbia Elite Skating Rink
Colonial Mutual Life Assurance
Society, Ltd.
Commercial Banking Co. of Sydney,
Ltd.—W. A. Gardiner, Manager
Confor Miss General Store
Confor T. Cab Proprietor
Connolly William, Ltd. Millers
Connor Mrs. Grocer
Convent of Mercy—M. Bridget,
Rev. Mother
Convent of Mt. Carmel—
S. M. Benedict, Rev. Mother
Convent of St. Joseph—
Sister M. Bernard, Rev. Mother
Cooper James Bootmaker
Cooper J. General Store
Cooper R. J. Auctioneer
Coughlan S. Hairdresser
Cowley C. E., Teacher Sheep and
Wool, Technical College
Cox Miss B. General Store
Cox Henry C. Town Clerk
Cox Miss L., Teacher Dressmaking,
Technical College
Coyle Ellen, Oddfellows' Arms Hotel
Crawford Miss Dressmaker
Craig Bert. Carrier
Craig R. Sidney Undertaker
Craig R. W. Furniture Dealer
Croak D. Coachbuilder
Croft Mrs. Confectioner

Crundwell W. Grocer
Curry H. Postmaster
Dalgarno C. R., Manager
Government Savings Bank
Dallas T. Shoemaker
Daniel Bros., Proprietors "Penny
Post" Newspaper
Daniel W. and Son Undertakers
Daniel W. C. Stationer
Dart George Public School
Davies T. P. Asst. District Architect
Davis G. Fruiterer
Deacon E. and Co., Stock and
Station Agents
De Lauret and Co., Stock and Station
Agents
Dennett C. Blacksmith
Dent T. Bootmaker
Dodd Edward, Great Southern Hotel
Donald W. Brickmaker
Donohoe James Produce Store
Down W. Tailor
Drescher K. and Son. Jewellers
Drury F. A. Furniture, etc.
Drury Mrs. G. E. Photographer
Duck Frank Butcher
Dwyer W. E. Solicitor
Edser Bros. Painters
Emmerton Joseph .. Exchange Hotel
Evans W. Shoemaker
Falls G. Carrier
Farquhar Janet, Rose and Crown
Hotel

Fenton F. R., Teacher of Music, etc.
Ferguson Colin ... Teacher of Violin
Fielding J. Watchmaker
Fielding W. F. Carpenter
Findlater Miss E., Matron of Hospital
Finnis Dr. Physician
Fisher E. B., Mgr. London Bank
of Australia, Ltd.
Fitzgibbons J. Shoemaker
Flanagan J. F. Poundkeeper
Flashman C. O., Senr. Inspector of
Schools
Flint Frank J. Hairdresser
Ford G. Carrier
Fortescue A. Saddler
Fortescue Ada, Teacher Millinery,
Technical College
Fowler A. Confectioner
Fowler W. Inspector of Nuisances
Fox Alf. P. Hairdresser

FOXALL W. S.

Bookseller, Stationer and Music
Seller, Draper and Importer of
Boots and Shoes, 141 and 143
Auburn st.

Foxall W. S., J.P.

Foyel Mrs., Grocer and Postmistress
(North Goulburn)
Freemasons' Hall (The)
French H. Furniture Warehouse
Friendly Societies Association—
H. Walker, Secretary
Frost Thomas J. Frost's Hotel
Fruitgrowers' Union—
J. Holloway, jun., Secretary
Fuller C. J. C. Assistant C.P.S.
Furner C. W. Draper
Furner and Co., Ltd., Auctioneers,
Stock and Station Agents
Furner and Co. General Store
Galbraith F. H., J.P., P.M.,
Warden and Coroner
Gale J. A. General Store
Gale W., J.P. Wool Merchant
Gallagher Right. Rev. John, D.D.
(R.C.), Bishop of Goulburn
Gardiner W. A., Manager Commercial
Banking Co. of Sydney, Ltd.
Gardner Charles Financial Agent
Gategood Mrs. Grocer
Gillespie and Co., Boot and Shoe
Manufacturers
Gillespie F. Solicitor
Gillespie Miss F. Music Teacher
Gillette S. Cab Proprietor
Gleeson M. T. Railway Hotel
Godson Dr. E. Supt. Kenmore Asylum
Goode J. J. Builders' Arms Hotel
Goodhead A. Seedsman
Goodwin J. Boots and Shoes
Goulburn A. P. and H. Society—
J. J. Roberts, Secretary
Goulburn Art Society—
Miss M. W. Slade, Secretary
Goulburn Bowling Club—J. N. Hay,
Secretary
Goulburn Club—A. E. Sendall,
Hon. Sec.
Goulburn Co-operative Society, Ltd.—
J. Corish, Manager
Goulburn and District Chamber of
Commerce—Chas. Gardiner, Sec.
Goulburn District Public Schools
Association—A. J. Bickley-Sher-
ring, Hon. Sec.
Goulburn and District Progress As-
sociation—A. E. Sendall, Sec.
Goulburn Engineering and Foundry
Works—T. W. Weaver, Manager
Goulburn Horticultural Club—
E. C. Bond, Secretary
Goulburn Hospital—J. D. Stevenson,
Sec.; Miss E. Findlater, Matron
Goulburn Lawn Tennis Club—
F. D'Arcy Hay, Secretary
Goulburn Leather and Grindery Store
(Goulburn Leidersdorf)—Le Hunt, Sec.
Goulburn Literary Club—
J. Menzies, Sec.

Golden Printing Works

J. McD. HARDCASTLE,
Proprietor.

Montague St., GOULBURN.

GENERAL PRINTERS. All Orders receive Prompt Attention.

Offices of "THE ECHO" Newspaper.

Published every
Saturday Morning.

GOULBURN CONTINUED—

Goulburn Mechanics' Institute—
A. S. Lansdowne, Secretary
Goulburn Musical and Operatic Society—
P. F. Hollis, Conductor; T. Fleming, Acting Sec.
Goulburn Philharmonic Society—
E. J. Robinson, Conductor
Goulburn Poultry Club—T. N. Ayling, Sec.
Goulburn Racing Club—J. N. Hay, Sec.
Goulburn Railway Ambulance Rifle Club
Goulburn Rifle Club—R. D. Scale, Sec.
Goulburn School of Arts and Crafts—
Miss Louise Hunt, Principal
Goulburn Seed Co.—A. Goodhew, Mgr.
Goulburn Technical College Association—
T. W. Weaver, Secretary
Goulburn Town Hall—Henry C. Cox, Town Clerk
Government Savings Bank—C. R. Dalgarno, Manager
Graham Charles, Governor of Goul
Green T. Parcels Delivery
Gregson J. Tailor
Greenwell H. Hairdresser
Griffin G. H., District Traffic Inspector
Grovener J. W., Manager City Bank of Sydney, Ltd.
Grubb and Brewer, Auctioneers, etc.
Grusnell T. Grocer
Hahn Bros. Tobacconists
Hall J. Australian Arms Hotel
Hall T. M. Tailor
Hannon Miss Registry Office

HARDCASTLE J. McDONALD,
Proprietor "The Golden Printing Works" (see Advt.)

Hargreaves Frederick M., Bridge Hotel
Harris G. Piano Warehouse
Harris S. Grocer
Hart B. Photographer
Hartley E. Omnibus Proprietor
Harvey Mrs. Dressmaker
Hussell T. F., Manager Bank of N.S.W.
Hay J. N. Insurance Agent
Hayes D. H. Hairdresser
Hazelwood W. Chimneysweep
Hendon George, Caretaker Technical College
Hensbergh Mrs. A. Fruiterer
Higgins T. Baker
Highland Society Burns Club—
A. J. Bryson, Secretary
Hineksman A., Produce Merchant, etc.
Hineksman J. Carrier
Hockey Annie Confectioner

Hodgson Mrs. Outfitter
Hogg Dr. C. A., Senior Medical Officer, Kenmore Asylum
Holland and Co. Drapers, etc.
Holland E. Stove Manufacturer
Hollis and Co. Chemists
Hollis P. F. Professor of Music
Horan R. Bootmaker
Hospital for Insane (Kenmore)—
Dr. Godson, Supt.
Howard J. Cordial Manufacturer
Hunt A. M. and Co. General Store
Hunt J. E. Tea Rooms
Hunt L., Secretary Goulburn Leidertafel
Hunt W. O., Baking Powder Manufacturer
Hunter John and Sons, Ltd.—
Boots and Shoes
Hurley M. General Dealer
Hutcheson W. Grocer
Iredale Mrs. E., Teacher Cookery, Technical College
Isaac F. Surveyor
James A. E. Produce Store
Jeffcoat and Wallace, Nurses' Private Hospital
Jobson E., Coach and Horse Hotel
Jobson Frank Cap Proprietor
Jobson F., Cycle Agent and Cab Proprietor
Jobson T. Dairyman
Johnson and Sendall Solicitors
Johnson Leicester Professor of Music
Jones Mrs. E. and Co. Drapers
Jones C. J. General Smith
Jones Francis J. Federal City Hotel
Jones H. S. Painter
Jones W. Carter and Fruiterer
Jones W. F. L. Violin Teacher
Jordan M. Boots and Shoes
Jocelyne C. L. Dentist
Jordan E. Fuel Merchant
Joyce Henry, Mgr. Coastal Farmers' Co-operative Society, Ltd. (see Advt.)
Judd T. M. Umbrella Maker
Jude J. Boots and Shoes
Julien Rev. Edward W. (C. of E.) (North)
Junor F. Railway Station Master
Kelly Frank P. Boots and Shoes
Kelly A. Undertaker and Embalmer
Kelso W. Principal King's College
Kennett H. W. Commercial Hotel
Kerr A. A. Insurance Agent
King and Armstrong Builders
King Harry Cabinetmaker
Kingsell W. Plumber
King's College—W. Kelso, Principal
Kingsland Bros., General and Produce Store

Kircher C. E. Skin Buyer
Kirwan Miss Music Teacher
Knopp J. (North Goulburn), Supt. School
Knowles John Drapers
Knowlman Bros. Drapers
Ladies' Benevolent Society
Lake A. and Son. Livery Stables
Lake and Stewart Coachbuilders
Lake H. Wheelwright
Lake Lovell Commission Agents
Lambert M. and Co. Milliners
Lambert F. W. Delivery Van
Lansdown A. Seedsman
Lansdown George Sawmills
Lansdown A. S., Secretary Mechanics' Institute
Large Miss Costumiere
Ledsam E. W. Dentist
Lemon James T. General Store
Lemon W. J. Plumber
Lewin Rev. J. (Meth.)
Leyne P. Draper
Lillis John S. Produce Dealer
Lobb Thomas, jun. Store
Loecke J. Printer
Lockley T. B., Teacher Carpentry, etc., Technical College
London Bank of Australia, Limited—
E. B. Fisher, Manager
Long Edward, Fancy Goods and Dyer
Lopes Bros. Fruiterers
Loughrey E. A., Loco. Outdoor Supt.
Lowry Mrs. A. General Store
Lumsden J., Supt. Public School (South Goulburn)
McAllister A. Cordial Manufacturer
McAllister D. Store
McAllister R. Saddler
MacCullum Miss Dressmaker
McDonald R. Dyer
McDonald Robert Hotel Broker
McDonnell Canon F. W. (C. of E.)
McFadden J. Boot Repairer
McGovern and Co. Soap Works
McKillop Archie Physician
McKillop Dr. Robert Physician
McLaughlin J. C. Royal Hotel
McLean Miss Teacher of Music
McLean R. J., Assistant Town Clerk
McLean W. R., Blacksmith and Poultry Breeder
McMaster Dr., Physician and Surgeon
McNaught J. Plumber
Macrae S. Carrier
Macrow and Sons Proprietary, Ltd., Jewellers, etc.
McShane C. J., City Mutual Life Insurance Society
McShane J. Lime Merchant
North Goulburn Monumental and General Masonry Works—A. E. Tilley, Proprietor.

McShane P. Produce Dealer
McWilliam J. J. Wine Depot
Madden George Merriwa Hotel
Magee Charles Post Office Hotel
Magee Richard, Proprietor Mandelson's Hotel
Maguire Bros., Wool and Skin Buyers
Malone J. Butcher
Manfred E. C. Architect
Manson A. J., Inspector Vines and Vegetable Diseases
Marsh H. H. Grocer
Marks C. Coach Proprietor
Markwick Mrs. Confectioner
Marshall J. Y. Butcher
Martin W. A., Grain and Forage Merchant
Mason Mrs. C. Fruiterer
Masonic Hall (The)
Mathew E. L. Chemist and Dentist
Matthew J. T. Cab Proprietor
Matthews B. Cab Proprietor
Mead Mrs. D. Dressmaker
Mechanics' Institute Hall (The)
Meyer P. J. Solicitor
Meyer and Co. General Store
Mills A. Butcher
Milne and Co. Drapers and Mercers
Milne H. J. (W. H. Wheatley), Stock and Station Agent
Milton Bros. Pastrycooks
Mitchell Alfred Draper
Moore C., Inspector of Permanent Way
Morris A. H. Painter
Morris C. Dentist
Morris F. H. Tailor
Morton A. Cab Proprietor
Morton Selby W., Physician and Surgeon
Muffett Miss Confectioner
Mullane J. Cab Proprietor
Mullaney W. Shoemaker
Mulwary Shire Council—J. Roberts, Pres.; A. M. Barton, Shire Clerk; H. L. Swindlehurst, Shire Engineer
Mungovan J. Grocer
Murphy P. Cab Proprietor
Murphy P. Undertaker
Murphy R. Store
Mutual Life Association of Australasia
Myles E. Saddler
Nash W. T. Family Hotel
National Mutual Life Association of Australasia—J. E. P. Walker, Fruiterer
Neal Mrs. Fruiterer
Nelson A. E. Shoemaker
Nesbitt D. Cab Proprietor
Nettleton C. Bootmaker
N.S.W. Alliance—A. Ayling, Sec.
N.S.W. Association for Discharged Prisoners—F. S. Russell, Sec.
Newman Mrs. Laundry
Nicholas C. E. Divisional Engineer
Nixon Charles A. and Co., Hardware Institute
Norman A. Butcher
O'Brien H., J.P., Solicitor and Coroner
O'Brien J. Wool and Skin Buyer
O'Brien T. Milk Vendor
Ocean Accident and Guarantee Corporation
Oddfellows' Hall (The)—Henry Hayes
O'Donnell J. Bootmaker
O'Halloran Mrs. Bridget, Hibernian Hotel
O'Halloran Michael Cooma Hotel
O'Leary Mary Harp Hotel
Oliver Miss, "Raeburn" Private School
O'Neill J. A. Cab Proprietor
Onions Mrs. Grocer
Orchard W. Builder
O'Sullivan Rev. Father, M.D. (R.C.)
Page A. J., Oil and Colour Merchant
Page H. C. Jeweller

Painter Bros. Rosemount Dairy
Parnell Mrs. Grocer
Passionists' Retreat, Mary's Mount—
Rev. Father Patrick, Rector
Paul Miss Confectioner, etc.
Pearce John Confectioner
Penberthy and Donnelly, Coachbuilders
Percival C. F. Machinist
Peters M. Oyster Saloon
Pigott C. V. Engraver
Pocknall Rev. E. (Meth.)
Powell A. Rozelle Studio
Power M. Fruiterer
Protestant Hall (The)—W. Stewart
Prohibition Hall (The)
Pryke Mark A. Imperial Hotel
Public Baths (The)
Public Service Association
A. J. Bickley-Sherring, Sec.
Public Service Association
Purcell J. L. Prince of Wales Hotel
Pursehouse Bros. Boots and Shoes
Ranken W. H. C., Asst. Supt. Kenmore Asylum
Rawlins Miss Costumiere
Reynolds Mrs., Stationmistress North Goulburn
Rice Homan Stationer
Riedy Rev. Father P. (R.C.)
Richardson W. T. Butcher
Rigby E. J. Store
Riley W. R. and Co., Ltd., Proprietors "Herald"
Riley S. W. Acting Staff Surveyor
Roberts J. J. Auctioneer
Roberts James H. General Store
Roberts V. Horseshoer
R. C. Orphanage—S. M. Benignus, Rev. Mother
Rogers C. and Co. Importers
Rogerson M., Acting Chief Draughtsman
Rose Mrs. A. E. Grocer
Rose T. Solicitor
Roseworn W. Cycle Agent
Ross-Gilling Assistant C.P.S.
Rozelle Studio A. Powell
Russell R. S. Draper and Tailor
St. Patrick's College, Christian Brothers—Bro. P. Bowler, Principal
St. Saviour's Young Men's Society—
A. Williams, Sec.
Sach Albert J., Principal Technical College
Sands and Co., Stock and Station Agents
Sands J. W. W., Accountant Savings Bank of N.S.W.
Sands W., J.P.
Savings Bank of N.S.W.—J. W. W. Sands, Accountant
Scale R. D. Gunsmith
Schlessmann Bros., Tobacconists and Hairdressers
Shaw C. M., Manager Bank of Australasia
Sheaffe G. H. District Surveyor
Sheekey C. Cordial Manufacturer
Sheekey E. P. and Co., Boots and Shoes
Sherring F. Boots and Shoes
Shields Ven. Archdeacon F. Wentworth, Principal C. of E. Theological Col.
Shiels Mrs. Costumiere, etc.
Shurmer and Day, Sanitary Contractors
Simpson and Co. Ironmongers
Sims H. E. Fruiterer
Sims L. Fruiterer
Singer Sewing Machine Co.—
Albert Southwell, Mgr.
Slatyer J. H. Cab Proprietor
Slocombe John Butcher
Small Robertson Builder

Smidt Mrs. Registry Office
Smith G. Baker
Smith Mrs. M. Grocer
Smith S. Inspector of Nuisances
Snow E. L. Tailor
Soley Bros. Wheelwrights, etc.
Southern Building Society—Miss Ritchie, Sec.
Southern Rifle Association—
Captain C. J. McShane
Sparrow Shooting Club—
J. Norman Hay, Secretary
Speer H. C. Van Proprietor
Spencer Ven. Archdeacon George (C. of E.)
Spillane M. Bootmaker
Spot Cash Grocery Co.
Spragg G. B., Teacher Plumbing, Technical College
Stacey G. Grocer
Steadman G. T. Accountant
Steele W. and Co., Cordial Manufacturers
Stephens Benjamin J. Small Goods
Stevenson and Co. Auctioneers
Stevenson C. Butcher
Stevens E. Fruiterer
Stewart J. Pawnbroker
Stewart K. Confectioner
Stewart Minnie, Teacher of Shorthand
Stewart W. Bootmaker
Stewart W. Painter
Stock Herbert, Metropolitan Coffee Palace
Strange C. Hairdresser
Stubbings Bros. Brickworks
Stuckey Mrs. Boardinghouse
Suttle E. Baker
Taylor S. Butcher
Taylor G. T. Blacksmith
Taylor W. Milk Vendor
Temperance Hall (The)—S. Harris

"THE ECHO" NEWSPAPER,
Whitham and Barrett, Proprietors (see Advt.)

THE GOLDEN PRINTING WORKS, J. McDonald Hardcastle, Proprietor (see Advt.)

Thomas E. F. Solicitor
Thompson R. Blacksmith
Thompson W. H., Manager A.J.S. Bank, Ltd.
Thomson J., Deputy Governor of Goul
Thorogood T. B. Dairyman
Thymie M. Cab Proprietor
Tiekner J. Carrier
Tilley J. and Son. Florist
Tilley A. E. Monumental Mason
Town Hall (The)
Triglone T. Tinsmith
Trump J. Boots and Shoes
Tully Mrs. Dressmaker
Tully F. Cab Proprietor
Turner James Monumental Mason
Turner and Son Cycle Agents
Turner M. Cab Proprietor
Tuttlebee R. H. Butcher
Tutton D. Plumber
Tweddie R. W. Saddler
Usher W. Bootmaker
Vernon E. Dentist
Vernon Henry T. Plumber
Walford F. and Son., Boot Manufacturers
Walker J. E. P. Insurance Agent
Walker J. T. Saddler
Walsh J. C. Solicitor
Ward and O'Neill Boots and Shoes
Ward Rev. F. G. (C. of E.)
Warton W. C. Shoemaker

Goulburn Continues—
 Watson A. F. Newsagent, etc.
 Watson J. J. Produce Store
 Watt J. Kenmore Hotel
 Waugh Charles Mercer
 Weaver T. W. Manager Goulburn
 Engineering and Foundry Works
 Wedd Frederick Ironmonger
 West G. W. Forester
 Wheatley W. H. Auctioneer and
 Stock and Station Agent
 Whitham and Barrett, Proprietors
 "The Echo" Newspaper (see advt.)
 Whitlow F. T. Dentist
 Wicks W. S. Hare and Rabbit Dealer
 Wilkie Alexander Builder
 Wilkie Bros. Builders and Sawmill
 Williams R. Osmond Physician
 Williams T. Stationer
 Williams T. Lime Merchant
 Williamson F. Star Hotel
 Williamson S. E. Emu Inn
 Will-Shade Miss M. A., Professor
 Advanced Art, Technical College
 Wilson W. Kenmore Postmaster
 Whittle A. Dairyman
 Wingrave Mrs. Confectioner
 Wise Mrs. Costumiere
 Women's Political Association—
 Mrs. W. A. H. Burditt, Sec.
 Wood and Co., Stock and Station
 Agents
 Woodhart E. Waterworks Engineer
 Woods J. S. Piano and Organ Tuner
 Wordhurst H. Inspector Permanent
 Way
 Wright Bros. Coachbuilders
 Yates G. Inspector Locomotives
 Young Jim Laundry

GRABBER GULLEN.

102 m. S. Rail to Crookwell,
 thence coach 8 m. Nearest bank,
 Crookwell.
 Clancy P. Contractor
 Middleton Bros. General Store
 Ryan P. Grabber Gullen Hotel

GRAFTON.

350 m. N. By steamer direct and
 overland by train, via Brisbane,
 Tweed, and Lismore. Banks,
 A.J.S., City Bank (South Grafton),
 Commercial, N.S.W., E.S.
 and A., Savings Bank of N.S.W.,
 and Government Savings Bank.
 Courts Quarter and Petty Sessions.
 Aborigines Protection Board—
 A. Lipmann, J.P., Secretary
 Ager H. T. Dairyman
 Ainsworth C. J. (South) Dentist
 Andrews W. C. (South), Secretary
 School of Arts
 A.J.S. Bank, Ltd.—E. B. Cotton, Mgr.
 Armstrong W. S. T., Teacher
 Technical College
 Arnold W. Land Agent
 Aston T. A. Saxonian Hotel
 Attwater Charles E. Dentist
 Auld R. (South) Builder
 A.M.P. Society—G. E. Hill, Dist. Sec.
 Bank of N.S.W., A. Thompson, J.P.,
 Manager
 Bannan James J. Painter
 Barker G. (South) Tinsmith
 Bawden R. D. Solicitor
 Bawden Thomas T., J.P., Auctioneer
 Beaton D. (South) Butcher
 Berry E. Fruiterer
 Blanch George A. E., Butter Factory

Blood W. F. Store
 Bonfield Miss Draper and Milliner
 Bourke Mrs. A. S., Confectionery
 and Registry Office
 Bratfield J. (South), Parcels Delivery
 Bray W. P. (South) Tobaccoist
 Brerley E. W. Land Agent
 Brindle G. (South) Tinsmith
 British Piano Co.—P. Maxted, Mgr.
 Brown Rev. David (Pres.)
 Buchanan George, Post Office Hotel
 Cameron C. A. Cycle Agent
 Carlton and Carlton, Auctioneers,
 Stock and Station Agents, South
 Grafton and Lismore
 Carlton D., J.P.
 Carson John Boots and Shoes
 Cartmill W. Coach Proprietor
 Catt Miss Dressmaker
 City Steam Laundry
 City Bank of Sydney, Ltd.—F. W.
 Braeegirdle, Mgr. (South Grafton)
 Civilian Rifle Club
 Clarence P. and A. Association—
 Clarence River Dairyman's Association
 Clarence River Jockey Club
 Clark A. J. Imperial Hotel
 Cleaver A. D. Bellman
 Coleman W. Fruiterer
 Commercial Banking Co. of Sydney,
 Ltd.—E. T. Blandland, Manager
 Connor D. (South) Builder
 Copmanhurst Shire Council—D.
 Baillie, Pres.; T. T. Bawden,
 Clerk; W. Shewell, Engineer
 Copper and Cobalt Mine
 Cox George C. Stationer
 Cranston Richard Builder
 Crispin and Francis (South),
 General Store
 Cumming and Son Bakers
 Danahy C. J., Consulting Engineer
 Daniels Mrs. H. J., Clarence and
 Richmond Hotel
 Darcy Rev. Father (R.C.)
 Davis W. A. Lessee Grafton Ferry
 Dean, F. J.P.
 Denning Miss H., Teacher of
 Shorthand
 Discharged Prisoners' Aid Society—
 T. Page, J.P., Secretary
 Doherer F. J. Auctioneer
 Doherty Frederick, J.P. Auctioneer
 Dorrigo Shire Council—P. Mulquhney,
 Pres.; W. J. Hawthorne, Clerk;
 H. M. Baldock, Engineer
 Dowling S. W. Solicitor
 Duggan Bridget Lion Hotel
 Durrington L. Victoria Hotel
 Elsworth E. B., Chairman Land Board
 Eggin D. W. Woodcarter
 Eggin Miss E. M., Draper & Milliner
 Eggin F. B. Albion Hotel
 Eldershaw P. S. Postmaster
 Englert Andrew Furniture Dealer
 Englert T. Fruiterer
 Englert and Logan Plumbers
 E.S. and A. Bank, Ltd.
 Evans George Store
 Everingham H. Solicitor
 Fairweather A. Contractor
 Farmers' Union—T. F. Ryan, Sec.
 Ferguson W. L., Manager Govern-
 ment Savings Bank
 Fischer Bros. Carriers
 Fitzgibbon G., Boot and Shoe
 Warehouse
 Flaherty P. (South) Royal Hotel
 Flaherty P. J. Commercial Hotel
 Fletcher H. W. F., J.P., C.P.S.,
 and Registrar B. M. and Deaths
 Flintoff Thomas Painter
 Foot Law and Co. Solicitors
 Francis E. Bootmaker

Lynch Michael General Store
 McArthur A. Physician
 McCallum John Draper
 McCallum Misses Milliners
 McCristal M. (South), Railway Hotel
 McDermid D. (South) Blacksmith
 McDonald and Hynes, Auctioneers, etc.
 McDonald Mrs. A. Draper
 McDonald Arch. Store
 McDonald Mrs. D. Costumiere
 McDonald Mrs. L. Milliner
 McEure and Pollack Solicitors
 McKee Miss Alice Music Teacher
 McKnight Mrs. General Store
 McKittrick J. T., Ltd. Store
 McKnight Mrs. Nurse
 McMenemy Miss A. (South) Store
 McMenemy Mrs. British Hotel
 McNeale Blanche Music Teacher
 McNeill Mrs. Draper and Milliner
 Macrow A. and Sons Proprietary,
 Ltd., Jewellers, etc.
 McWilliams Rev. H. (C. of E.)
 Markham A. W. Draper
 Matthews John F. R., Cab Proprietor
 Maurice and Johnson Auctioneers
 Maxted H. C. T., J.P. Saddler
 Maxwell J. A. Horse Trainer
 Mechanics' Institute—A. Walker, Sec.
 Moon Rev. C. (Bap.)
 Morris R. J. Hairdresser
 Morrow F. W. (South), Boat Builder
 Moxon Ven. Archdeacon (C. of E.)
 Munt C. G. Wood Carter
 Murphy D. (South), Great Northern
 Hotel
 New South Wales Fresh Food and Ice
 Co., Ltd.—Thomas Wilson, Dis-
 trict Manager.
 North Coast Agricultural Societies' Union
 North Coast S.N. Co.—S. Sec, J.P.,
 Local Manager
 Noud J. Blacksmith
 Oakes H. (South) Cowan's Hotel
 Oran E. T. Assistant C.P.S.
 Orara Shire Council (South Grafton)
 —J. Latimore, President; W.
 J. Hawthorne, Shire Clerk; E. F.
 Crouch, Shire Engineer.
 Owen H. W., Builder and Contractor
 Page C., J.P., Blacksmith and
 Wheelwright
 Page C. Horse Trainer
 Page E. (South) Physician
 Page T., J.P., Accountant Savings
 Bank
 Paine H. C. Fruiterer
 Parker J. J. Dairyman
 Parker T. Tailor
 Peasley A. J., P.M., Warden and
 Coroner
 Phillips A. B. Physician
 Phillips J. G., Town Clerk and
 Rate Collector
 Phipps F. W. Agent
 Pitkin Mrs. C. Laird's Hotel
 Pollack A. J. (South) Solicitor
 Poulter Mrs. Fruiterer
 Powell E. G. Furniture Dealer
 Prisoners' Aid Association—
 Thos. Page, J.P., Sec.
 Private Hospital (South)—Dr. Page
 Puddicombe Bros., Proprietors
 "Argus" Newspaper
 Puddicombe and McNeill, Accountants
 Puddicombe J. A. Newspaper Prop.
 Puddicombe R. S. Newspaper Prop.
 Pullen Charles Boat Proprietor
 Quinn J. M. Carter
 Reid Joseph, J.P. (South) Sawmills
 Reimer Henry (South) Baker
 Richards T. Auctioneer
 Richardson W. J. Horse Trainer

Richmond River Turf Club
 Roche J. D. Carter
 Roche Mrs. M. J. Family Hotel
 Russell W. Royal Hotel
 St. Mary's Convent School
 Sanders Charles Tobaccoist
 Sanders Miss E. Dressmaker
 Sanders H. H., Cabinetmaker and
 Undertaker
 Sare W., Accountant, Sec. School of
 Arts, and Inspector of Nuisances
 Savings Bank of N.S.W.—
 T. Page, J.P., Accountant
 Schaeffer F. W. C., J.P., Architect and
 Proprietor City Steam Laundry
 Schaeffer G. M. Pound-keeper
 Schaeffer, H. Tinsmith, etc.
 Schmidt S. Baker
 Scott, Rev. W. (Pres.)
 Schwinghammer C., J.P. (South),
 Saddler
 Scott E. J. (South) Tailor
 See John and Co. Merchants
 See S. J.P.
 Shepherd Rev. P. E.
 Shore E. G. General Store
 Shore Thomas Sewing Machines
 Sibley G. Tinsmith
 Singer's Sewing Machine Co.
 Skead C. Baker
 Small W., jun., J.P.
 Small William, J.P. Auctioneer
 Smidt Sidney (South) Baker
 Smith Dolph Grafton Hotel
 Smith R. R. Butcher
 Smith T. B. Willow Tree Hotel
 South Grafton Debating Society
 South Grafton Jockey Club
 South Grafton Progress Association
 South Grafton Rowing Club
 South Grafton School of Arts—
 W. G. Andrews, Secretary
 Southampton Butter Factory
 Spencer Joseph Wine Merchant
 Stears Victor T. Watchmaker
 Stevenson W. Photographer
 Stewart Rev. W. (Meth.)
 Strauss Bros. Builders
 Strauss W. J. Tailor
 Sutton G. A. Dealer
 Swindells Marion Music Teacher
 Sver G. C. Bookseller
 Theatre Royal
 Thorold E. R. Dairyman
 Tranter William E. Carter
 Varley G. H., Proprietor "Examiner"
 Newspaper
 Vickery W. J. H. Chemist
 Virgona F. Fruiterer
 Volckers H. A. Seedsman
 Walker E. A. Engineer
 Walker Mrs. James (South)
 Walker's Hotel
 Walsh A. Parcels Delivery
 Walsham A. F. Carrier
 Walsham G. Tailor
 Warrington A. E., Manager
 Aborigines' Home
 Weatherstone A. (South) Carrier
 Webb C. L., Tailor and Men's Mercer
 Welch M. E. Music Teacher
 Wicly W. J. Market Hotel
 Wilcox James C., Land and General
 Agent
 William T. Freemasons' Hotel
 Williamson W. Bootmaker
 Wilshire T. H. District Forester
 Wilson Joseph H. (South), Produce
 Store
 Wormald Harry, Store and Greengrocer
 Wunderlich G. Builder
 Zietsch Bros., Aerated Water
 Manufacturers
 Zietsch H., Wine and Spirit Merchant

GRAHAMSTOWN

304 m. S. Rail to Gundagai, thence
 coach. Nearest bank, Adelong.
 Ford John Fruit-er
 Gorman Rose Shamrock Hotel
 Hamilton Frederick Baker
 Merryful A. E. and Co., General Store
 Murphy Henry Cosmopolitan Hotel
 O'Brien William T. Butcher
 Quinnell H. Blacksmith
 Smiles S. Hairdresser
 Young Richard, jun. Grocer

GRAMAN.

503 m. N. Rail to Glen Innes,
 thence via Inverell. Nearest bank,
 Inverell.
 Cross John Hotel and General Store
 Parker James Blacksmith

GRAVESEND.

448 m. N. Rail direct.
 Johnson Mrs. L. M., Railway Hotel
 McKenzie-Green Mrs. L. Hotel
 Moffett George Store
 Musk Peter Store

GREEN HILL.

Via Mudgee.
 Horne Sarah J. Hotel and Store
 Shaw and Macaulay Saddlers

GREENHILLS.

290 m. N. Steamer to Kempsey,
 thence conveyance. Nearest bank,
 Kempsey.
 Bannerman Henry Wheelwright
 Boulton Bros. Blacksmith
 Bowen A. Butcher
 Cheers Douglas Saddler
 Davis and Wilson General Store
 Hand Henry Blacksmith
 McPhillips Bros. Store
 McPhillips J. G. Produce Merchant
 McPhillips Mrs. Green Hill Hotel
 Manning Charles Wheelwright
 Moses Herbert J. General Store
 Nance William Boots and Shoes
 Smythe John Baker
 Weingarth Chris. F. Saddler

GREENVALE.

Via ARMIDALE.
 (SEE BENDMEER.)

GREEN VALLEY.

(SEE BENDMEER.)

GREEN'S GUNYAH.

(SEE LOCKHART.)

GREENTHORPE.

Jacobs J. jun. Saddler

THOMPSON & CROMMELIN,

(JOSEPH THOMPSON) AUCTIONEERS, (ARTHUR L. CROMMELIN)

Stock, Station, Trucking, and General Commission and Land Agents,

Telephone No. 38. CORRESPONDENCE INVITED. Telegraphic Address: Thompson Crommelin.

GRENFELL, N.S.W.

GREENWELL POINT.

101 m. S. Rail to Nowra, thence coach. Nearest bank, Nowra, 10 m.
Caffrey P. Oyster Dealer
Cohen F. General Store
Haiser George Oyster Dealer
Lonesborough John Oyster Dealer
Lonesborough Robert, Oyster Dealer
Parkes William Albion Hotel
Wheeler G. Oyster Dealer
Witheridge P. Boatbuilder

GREIG'S FLAT.

343 m. S. By steamer via Eden, thence coach 12 m.

GRENFELL.

272 m. W. Rail direct. Banks, A.J.S., Australasia, N.S.W., Union. Courts Quarter and Petty Sessions.
Ah Way Fruiterer
Allen Rev. Harry (Meth.)
Archer Claude A., Stock and Station Agent
Armstrong J. Coachbuilder
Aroney E. Oyster Saloon
Austin B. Blacksmith
A.J.S. Bank, Ltd.—J. H. Richardson, Manager
Bank of Australasia—H. D. Hall, Mgr.
Bank of N.S.W.—G. L. Snape, Mgr.
Barrett Henry Blacksmith
Baxter E., Watchmaker and Jeweller
Benke Frederick T. Saddler
Bell Richard M. Baker
Bellamy A. Postmaster
Bembrick J., J.P.
Bembrick Samson Tailor
Bembrick Thomas, J.P., Auctioneer, Stock and Station Agent
Bensley A. E. Fruiterer
Black and Sons Flour Mills
Boys J. W. Dentist
Bradley and Fraser Grocers
Bradley A. A. Builder
Brien Mrs. W. Fruiterer
Brierly Mrs. Nurse
Champion Rev. S. A. T. (O. of E.)
Civilian Rifle Club—H. D. Hall, Captain
Clark R., Agent "Sunshine" Harvester
Clear Christopher Insurance Broker
Clear Mrs. Eliza, Clear's Albion Hotel
Commercial Hall (The)
Convent of Mercy Boarding School, S.M. Evangelist, Rev. Mother

Cousins and Rabbets ... Bootmakers
Cousins G., J.P., Shire and Town Clerk, and Secretary Grenfell P.A. and H. Association and Hospital
Crommelin Bertie and Co. Solicitors
Crommelin F. Solicitor
Darrington J. T. Contractor
Dickenson Robert Tailor
Dickenson James B. Boots and Shoes
Doubleday Edward, Miners' Arms Hotel
Duncan Bros. Sawmills
Durning J. M., Builder, Contractor, and Brickmaker
Dwyer J. J., Proprietor Royal Hotel
English Violet ... Tattersall's Hotel
Ercole Q. Physician
Paul George ... Fruiterer and Grocer
Filby W. E. Blacksmith
Fisher and Frazer, Brewers and Cordial Manufacturers
Fisher T., J.P.
Fitch Miss Dressmaker
Fraser Mrs. Boarding-house
Fraser R. Baker and Confectioner
Fraser and Bradley Tailors
Fraser J. R., Hide and Skin Merchant
Gault Hugh (Bimbi) Sawmills
Gelling and Sons, Stock and Station Agents
Gibbs J. E. Forwarding Agent
Golding R. V. Hairdresser
Goodman Mrs. H. E. Fruiterer
Grace W. F. Dairy
Green Miss A. Fruiterer

GRENFELL RECORD (THE)

and "Bland and Lachlan Districts Advertiser." Published Saturday Morning. The oldest, largest and recognised leading Journal of the District. Established 1807. W. B. Howarth, Proprietor.

Grenfell District Hospital—G. Cousins, J.P., Secretary; Miss McIntosh, Matron
Grenfell Golf Club
Grenfell Jockey Club—James Frazer, Secretary
Grenfell Ladies' Benevolent Society—Miss O. M. Bembrick, Secretary
Grenfell P. and A. Association—G. Cousins, J.P., Secretary
Grenfell Progress Committee—Thos. Bembrick, Secretary
Grenfell Rifle Club—J. W. Boys, Sec.
Guthrie William Builder
Gymkhana Club—W. A. Robinson and H. D. Hall, Secs.
Hall Rev. Charles (Pres.)
Hall H. Butcher

Hall H. D., Manager Bank of Australasia
Halls P., J.P.
Hammond Bros., Builders, Plumbers, and Eucalyptus Factory
Hammond and Quirk Tailors
Harveyson C. N., J.P. Draper
Hill and Halls, Importers and General Merchants
Hinde H. E. Stationmaster
Howarth W. B. "Grenfell Record"
International Harvester Co.—J. E. Gibbs, Agent
Jeffrey H. J., J.P., C.P.S., and Registrar Births and Deaths

THE GRENFELL OBSERVER

A Vigorous and Up-to-Date District Paper,

With a Large and Constantly Increasing Circulation.

PUBLISHED WEEKLY.

All Terms Reasonable.

W. D. PFEIFFER, Proprietor.

Josephson J. Jeweller, etc.
Josephson Miss P. Teacher Piano
Keating Rev. Father (R.C.)
Kelly V. Livery Stables
Lane Bros. Mercers, Stationers, etc.
Lehman M. Mercer
Lynch Rev. Father (R.C.)
Lyne P. J. Baker
McCabe W. Hairdresser, etc.
McCallum H. and A. Blacksmiths
McCarthy W. J. Commission Agent
McClymont N., Agent Massey-Harris Co.
McGuire G. and Co. Storekeepers
McIntosh Miss E. Matron Hospital
Mackinnon J. A. and Co., Stock and Station Agents

McLeod Mrs. Eliza Confectioner
Marks J. Poundkeeper
Masonic Hall (The)
Massey-Harris Co.—N. McClymont, Manager
Maynard F. W., Builder and Contractor
Millard E. (Bimbi) Sawmills
Miller F. Livery Stables
Moffitt John N., Solicitor and Coroner
Nock Edward Criterion Hotel
Norton John Bimbi Hotel
Oddfellows' Hall (The)
Parents' and Citizens' Association—W. D. Pfeiffer, Sec.
Pearson W. R. Blacksmith
Pfeiffer W. D., Proprietor "Grenfell Observer" (see Card Advt.)
Purdie and Co. General Merchants
Quigley J. Wine Shop
Rabbets H. J. Boots and Shoes
Rabbets William J. Saddler
Rhuden R. Produce Dealer
Richardson J. H., J.P., Manager A.J.S. Bank, Ltd.
Roberts Miss, Librarian School of Arts
Robinson Mrs. A. (Bimbi), General Store
Rygate Dr. R. E., J.P. Physician
School of Arts—James Jeffries, Sec.
Schweitzer C. A. Butcher
Sleeman C. J. Hairdresser
Smith Andrew Draper
Smith W. H. Plumber
Snape G. L., Manager Bank of N.S.W.
Still Joseph Empire Hotel
Stringer G. E. Saddler
Taylor A. L. Coach Proprietor
Stringer W. S. Cycle Agent
Taylor John Chemist and Dentist
Taylor John Coroner, etc.

THOMPSON AND CROMMELIN, Auctioneers, Stock and Station Agents, &c. (see Advt.)

Thompson and McCallum, Undertakers
Thompson John, Hairdresser, Hide and Skin Buyer
Thompson John, jun., Wool and Commission Agent
Ticehurst Mrs. Fruiterer
Tooley Tom Railway Hotel
Treat Frank B. P.M. and Warden
Turnock F. Furniture Dealer
Union Bank of Australia
Wales Chas. E., Cycle Agent, Tinsmith and Plumber
Wallis E. J. Photographer
Watson J. T., Carrier and Contractor
Weddin Shire Council—John Newman, Pres.; G. Cousins, Shire Clerk; H. F. Wilkinson, Shire Engineer.
Wilkinson W. F. Surveyor
Young W. Boots and Shoes

GRESFORD.

144 m. N. Rail to E. Maitland, thence coach. Nearest bank, Paterson.
Bogan Daniel Blacksmith
Bogan T. Auctioneer
Brennan M. J. Carrier
Bridger Charles Baker
Brooker and Brosi Butchers
Brooker A. Auctioneer
Brooker F. G. Auctioneer
Collier J. R. R. Store
Connors F. Tinsmith

Doohan Dennis Victoria Hotel
Gresford Co-operative Butter Factory
—D. J. Hamilton, Manager
Grey Miss E. J. (East and West)
Hancock James Gresford Hotel
Jones E. Carrier
Jones H. Builder
McCloy Miss Alice Dressmaker
Magennis Mrs. Dressmaker
Mann Miss Dressmaker
Smith Denis Saddler
Walker T. Blacksmith
Walker W. Blacksmith
Walters and Co. Store

GRETA.

131 m. N. Rail direct or steamer to Newcastle, thence rail.
Anvil Creek Colliery Co.
Boughton W. Bootmaker
Central Greta Colliery Co.
Ebermann Colliery Co.
Guest L. C. Tattersall's Hotel
Hill R. Hairdresser
Hungerford C. Butcher
Hunter Robert Cycle Agent
Jones A. E. Grocer
Leaver A. E. W. General Store
McCosker B. Butcher
McMahon Mrs. Confectioner
Maloney Mrs. C. General Store
Natrass G. D. Baker
Newcastle Coal Mining Co., Ltd. (Whitburn Colliery)
North M. H., Sportsman's Arms Hotel
North Mark Newsagent
North Greta Colliery (North)
Northcote W. Hairdresser
Pryor B. Store
Rae R. Cycle Agent
School of Arts—T. E. Jackson, Sec.
Scully Thomas, Prince of Wales Hotel
Shepherd H. Fruiterer
Steggles George Grocer
Teany James Confectioner
Walker A. E. O., J.P. Physician

GRONG GRONG.

340 m. S.W. Rail direct. Nearest bank, Narrandera.
Bridecake Mrs., Federal Park Hotel
Carr Mrs. E. Butcher
Choy C. Greengrocer
Clark Gordon Blacksmith
Drew Mrs. M. A. Store
Gee John, Blacksmith & Wheelwright
Hankinson R. H. and Co., General Store
Humby A. G. Sawmills
Jones Robert, Railway Station Master
Kelly and Kennedy, Stock and Station Agents
Kennedy J. Baker and Newsagent
Knight John Carrier
McDonald J. and Sons Sawmills
McKenzie A. Commercial Hotel
McLennan J. D. Royal Hotel
Plenning and Co. Butchers
Sheahan H. G. Public School
Templeton A. M., Federal Park School

GROSE VALE.

(Via RICHMOND.)
47 m. W. Rail to Richmond, thence coach 7 m. Nearest bank, Richmond.
Dunston Henry Butcher

GUILDFORD.

17 m. S. Rail direct. (SEE SUBURBAN DIRECTORY.)

GULAR.

Lewis Harry Store

GULARGAMBONE

352 m. W. Rail to Gular, thence coach. Banks, N.S.W. and Commercial. Court Petty Sessions, Cooomuhle Quarter Sessions.
Bank of N.S.W. — Lees, Mgr.
Blackman Thomas Fruiterer
Cavanagh V. Mail Contractor
Coleman K. Carrier
Comer Mrs. T. Fruiterer
Commercial Bank—H. de B. Barry, Manager

Dalzell Bros. Auctioneers, etc.
Dalzell A. A. Commercial Hotel
Dean Bros. Skin Dealers
Garling A. F. General Store
Hitchin W. T. Plumber, etc.
Hitchin William Hairdresser
Irvine W. Club House Hotel
Law Charles Contractor
Law George Contractor
Layton W. J. Stationmaster
Lemon George Saddler
Lewis H. Store
Logue John Brickmaker
Lyons Charles Contractor
McEwan and Co. Auctioneers
Matthews Seth Carpenter
Mooney and McEwan Auctioneers
Mooney C. J. Auctioneer
Namy Hannah Store
Naylor P., Manager Permewan Wright and Co.
Nesling John Fruiterer
Noor Deen Store
O'Reilly John Contractor
Page James Tinsmith
Permewan, Wright and Co. (P. Naylor, Manager), Forwarding Agents
Progress Committee—R. J. Kearney, Secretary
Radburn Archibald Store
Robinson Miss N. Teacher Music
Simpson T. M. Blacksmith
Skinner George Butcher
Thorncraft T. Baker
Tupper George H. Carpenter
Winters George Dealer
Winton David Wheelwright
Yon Hay Market Gardener

GULF CREEK.

359 m. N.W. Via Cobbadah.
Cook Frederick General Store
Douglas Hugh Store
Morgan George Butcher

GULGONG.

207 m. W. Rail direct. Banks: A.J.S., N.S.W. Court Petty Sessions, Mudgee Quarter Sessions.
A.J.S. Bank Ltd.—G. I. Scott, Mgr.
Bank of N.S.W.—P. J. Wade, Manager
Barr James F. Storekeeper
Barton Percy Hairdresser
Bellette G. Baker

GULGONG CONTINUED—

Bennett M., J.P., Carpenter and Builder
Bishop S. T., J.P., Stationer and Fancy Goods
Bridgen Albert E., J.P., General Store
Brookes George Fruiterer
Buckman E. and S. Sawmills
Byfield Henry Saddler
Cameron A. Auctioneer
Christian William Watchmaker
Convent and School
Cornish B. Tailor
Crawford Miss Dressmaker
Curran James Cordial Maker
Dando G. Painter
Davis Miss Dressmaker
Day A. G. Saddler
Derwin Martin Boots and Shoes
Dillon Noel E. Hairdresser
Direct Export Produce Agency
Donoghue J. Post Office Hotel
Donovan D. Produce Dealer
Douglas John Butcher
Drew J. A. Blacksmith
Edwards O. A. Police Magistrate
Egan Frank Prince of Wales Hotel
Fyfe A. C. and Son General Store
Ger Archdeacon (C. of E.)
Gerardier Mrs. Julia Fruiterer
Gibby W. G. Town Clerk
Gudgeon H. J. Blacksmith
Gudgeon T. H. Junction Store
Gudgeon W. Newsagent
Gulgong A. and P. Association—
D. H. Spring, Sec.
Hall Miss L. Teacher of Music
Harris Clement, J.P., Chemist and Registrar B.M. and D.
Harrowell R. Boots and Shoes
Haynes Constable Acting C.P.S.
Heard R. W. Saddler
Hilton C. E. Auctioneer
Hornsey Reginald Dentist
Hospital—A. P. Lambert, Sec.; Miss Churches, Matron
Howlett W. Fruiterer
Hutchison W. Photographer
Jones R. and Co. Auctioneers, etc.
Jones Mrs. Rees Nurse
Judge James Butcher
Kellett and Sons General Store
Kelly J. Tailor
Lambert A. P., Master Public School
Lane George Refreshment Rooms
Lewis Mrs. Fruiterer
Loneragon Jas., Ltd., General Store and Flour Mills
Lyons A. Hairdresser
McCredie J. M., Physician and Surgeon
McClulloch E., jun. General Agent
McClulloch E., Stationer and Fancy Goods
McDonald Donald Stationmaster
McGowan P. J. Wheelwright
McMillan J. Baker
Maher Dr. Physician
Malcolm Rev. F. A. (Meth.)
Marsh G. General Store
Morris Rev. B. D. (Pres.)
Mum A. General Dealer
Naughton L. C. General Store
Naughton J. B. Centennial Hotel
Norris Mrs. Fruiterer
O'Brien Rev. Father (R.C.)
O'Brien James Belmont Hotel
O'Donnell Rev. Father E. P. (R.C.)
Powell J. Powell's Hotel
Quinn R. Physician
Riley W. H. Cycle Agent
Rogini D., Hairdresser and Tobacconist

Russell Charles A. Commercial Hotel
Ryan Miss A. Fruiterer
Ryan John Boots and Shoes
Saunders T. Billiard Saloon
School of Arts—F. S. Stacey, Sec.
Scott G. I., Mgr. A.J.S. Bank, Ltd.
Smith C. O. Postmaster
Smith Mrs. M. A. Boarding-house
Souter Albert Chemist
Spears James, Baker and Confectioner
Spears J. T. Royal Hotel
Spring D. H. Commission Agent
Stacey Fitzroy, Solicitor and Newspaper Proprietor
Stitt Mrs. Fruiterer
Strike Richard Fruiterer
Turner George, Wheelwright and Undertaker
Tuxford John Produce Dealer
Tuxford Mark Produce Store
Wade P. J. Mgr. Bank N.S.W.
Wade T. Butcher
Waite George Tinsmith
Wild John Sawmills
Wyaldra Shire Council—E. J. Lowe, Pres.; C. E. Hilton, Shire Clerk; J. D. Gormley, Shire Engineer

GUMBALIE.

(WANAARING ROAD.)
569 m. N.W. Rail to Bourke, thence coach. Nearest bank, Bourke.
Wilkie B. Hotel and General Store

GUNBAR.

458 m. S. Rail to Carathool, thence coach. Nearest bank, Hay.
Kopke F. Store
Murphy E. J. Hotel

GUNDAGAI.

201 m. S. By rail direct. Banks, N.S.W., Commercial. Courts Quarter and Petty Sessions.
Adjun-billy Shire Council—J. Melnerney, Pres.; F. W. D. Martin, J.P., Shire Clerk; J. Moroney, Shire Engineer.
Argaet W. Butcher
Armstrong George I. Builder
Assembly Hall (The)—Mrs. M. J. Walker
Bank of N.S.W.—S. H. Moffit, Mgr.
Barton W. (South) Junction Hotel
Beatty R. T. Butcher
Benevolent Society—Miss Rootes, Sec.
Bibo William, J.P. Ironmonger
Bollard Mrs. Boarding-house
Bruce D. C. S., J.P., C.P.S., Registrar
B. M. and Deaths, and Warden
Bruce M. (South) Blacksmith
Burstal H. S., Manager Commercial Banking Co. of Sydney, Ltd.
Butcher C. E. (South), Baker and Store
Byrnes W. H. Station Master
Callaghan B. A. Butcher
Carr W. H. Saddler
Club Hall (The)
Coheroff A. J. District Surveyor
Commercial Banking Co. of Sydney—H. S. Burstal, Manager
Convent School
Cowan Rev. W. (C. of E.)
Cullen G. E. Tailor
Cutcliffe W. H. Chemist
Dodd J. M., J.P.

Donovan Rev. Father P. J. (R.C.)
Driffin W. E. (South), Public School
Elliott W. R., Fruiterer and Hairdresser
Elphick Mrs. M. Dealer, etc.

ELWORTHY ARTHUR, J.P.,
Proprietor "Gundagai Times"
(see Advt.)

Emery Alfred Brickmaker
Foster Charles Brickmaker
Fraser C. J., J.P., Solicitor and Coroner
Fuller Mrs. F. Stationer
Gabriel Dr. C. Louis Physician
Gardiner W. Builder
Garland H. A. Painter
Goldberg Mrs. Dressmaker
Goodsall Chas., Cordial Manufacturer
Green T. W. and Co., Wool and Skin Buyers
Green W. Blacksmith
Grime W. J. (North) Postmaster
Gundagai Co-operative Butter Factory—E. C. Smithurst, Mgr.
Gundagai District Hospital—J. P. McLaughlin, Sec.; Miss Young, Matron
Gundagai Freezing Works—W. White, Manager
Gundagai Gun Club—L. Craig, Sec.

"GUNDAGAI INDEPENDENT,"
Sullivan Bros., Proprietors (see Advt.)

Gundagai Racing Club—James Sullivan, Secretary
Gundagai P. and A. Society—A. Elworthy, Secretary
Gundagai Rifle Club—J. Worldou, Sec.

"GUNDAGAI TIMES," Arthur Elworthy, J.P., Proprietor (see Advt.)

Harrington C., Carpenter and Undertaker
Hawke Coachbuilder
Hawthorn James Star Hotel
Hill J. G. W. Physician
Hines S. Dairy
Hirst Rev. Gordon H. (C. of E.)
Hogan A. Royal Hotel
Hunt Annie Railway Hotel
Jeremias J. H., Carpenter and Timber Merchant
Jeremias W. Builder, etc.
Jones R. E. Store
Keihone T. Great Southern Hotel
Keith William Undertaker
Kenny and Frewin, Gold Mining Co.
Kenny Dennis Brewer
Kimo Battery (The)—Wallace Robinson, Manager
Kingsell G. S., Asst. C.P.S. and Sec. Literary Institute
Kinsed Miss, Librarian Literary Institute

KYLE W. E., Stock, Station and Financial Agent and Auctioneer, etc.

Leary A. J. Solicitor
Leary E. Criterion Hotel
Lenehan Mrs. Carrier
Licensed Victuallers' Association—A. J. Leary, Sec.

"The Gundagai Times"

(Established 1858)

and Tumut, Adelong and Murrumbidgee District Advertiser.

Subscription ———
20/- per annum
In Advance.

"THE GUNDAGAI TIMES" is a large-size Newspaper, printed twice a week —on Tuesday and Friday mornings—in the town of Gundagai, and is not only the first newspaper that was published in the district, but is one of the oldest established newspapers in the country districts.

ADVERTISEMENTS from 1/- upwards.

Recognised as one of THE BEST ADVERTISING MEDIUMS in the Southern and South-Western Districts.

Agents: GORDON & GOTCH, London, Sydney and Melbourne.

ARTHUR ELWORTHY, Proprietor,
Machine Printing Works, Sheridan Street, GUNDAGAI, N.S.W.

P. W. C. PALMER & CO.

(Late E. G. Cooke & Co.)

Auctioneers, Valuators,
Stock, Station and General Commission Agents,

GUNDAGAI.

Agents for NEW ZEALAND LOAN AND MORTGAGE AGENCY CO., LTD., T. H. HICKS' POISON CARTS and FUMIGATORS, GUARDIAN FIRE INSURANCE SOCIETY, and COOPER'S SHEEP DIP.
STOCK AND STATION CODE NO. 1 USED.

S. A. SMITH & CO.,

AUCTIONEERS,

Stock, Station and General Commission Agents,

GUNDAGAI.

30 Years connected with the District.
Correspondence invited.

STOCK and PROPERTY LISTS on application.

Agents for A.M.P. SOCIETY and OCEAN ACCIDENT GUARANTEE CORPORATION LTD.

Our Circulation certified to. The Brightest and Best Country Paper in the State.

If you want to know all about the District, you must read the Independent.

NEWS OF ALL KINDS—
PASTORAL
AGRICULTURAL
MINING
PERSONAL
POLITICAL
SPORTING
By Special Contributors.

The Gundagai INDEPENDENT

The INDEPENDENT circulates in the following centres—Gundagai, Tumut, Adelong, Cootamundra, Tumbarumba, Grahamstown, Batlow, Tarettia, Laurel Hill, Coolac, Muttama, Brungle, Wagra, Gobarrolong, Juglong, Bongongo, Nangur, Bongongolong.

SULLIVAN BROS., Sole Proprietors, Gundagai.

GUNDAGAI CONTINUED—
Licensed Victuallers' Race Club—
A. J. Leary, Sec.
Literary Institute—G. S. Kingsell,
Secretary
Locke Rev. W. N. (Meth.)
London Tailoring Co.—J. Lewis, Mgr.
Lydon James, B.A., Public School
(North)
Lynch Michael Boots and Shoes
McCabe C. Cordial Manufacturer
McGuire J. (South Gundagai),
General Store
McKinney Bros. Butter Factory
McLaughlin J. F., Town Clerk, Secretary
Gundagai District Hospital,
and Sec. North Gundagai Common
McLaughlin Mrs., Stationer and
Musical Instrument Warehouse
Martin P. W. D. Auctioneer, etc.
Massey-Harris Farm Machinery

Walker Jean Walker's Hotel
Walsh J. Watchmaker
Weekes E. Ernest, Solicitor and
Commissioner for Affidavits
Wells J. W. Store and Baker
Weston C. E. Drapers, etc.
Wilkinson T. H. Baker
Wilson F. Blacksmith
Wing Kee and Co., Confectioners
and Grocers
Woo You Skin Buyer
Wright W. A. and Co., Auctioneers
Young Miss, Matron Gundagai Hospital

GUNDAROO.

181 m. S. Rail to Gunning, thence
coach.

Atleek John General Store
Crowe Jane Wine Shop
Fowler Samuel General Store
Heazlett James Royal Hotel
McEnroe William Butcher
Murray Gerald Commission Agent
Yates Charles Blacksmith, etc.

GUNDURIMBA.

363 m. N. Steamer direct.
Nearest bank, Lismore.

Budgen John Store
Kelly J. J. Farmers' Home Hotel
Schneider P. General Store

GUNDY.

200 m. N. Rail to Scone, thence
coach. Nearest bank, Scone.

Bruce and Gordon Saddlers
Budden David Carrier
Dallah Anthony Store
Felton William Fruiterer
Green Charles A. General Store
Hill Rev. O. E. (C. of E.)
Molloy James Boots and Shoes
Moran Thomas Carrier
Moylan J. F., Northern Miners' Hotel
Shoesmith R. G. Baker
Warner J. Blacksmith

GUNGAL.

212 m. N. Rail to Muswellbrook,
thence coach. Nearest bank,
Muswellbrook.

Hole J. Federal Hotel

GUNNEDAH.

295 m. N. By rail direct. Banks,
N.S.W., Commercial, Union Bank
of Australia, Ltd. Courts of
Quarter and Petty Sessions.

Ah Chin Fruiterer
Ah See J. Fruiterer
Aiken R. Plumber
Akers T. A. Imperial Hotel
Anderson J. D. Fruiterer
Andersen Karl Baker
Bacon and Co. Auctioneers, etc.
Baker Arthur J. Butcher
Bank of N.S.W.—E. P. L. Turner,
Manager

Barton Will Fruiterer, etc.
Bashford F. Chemist and Dentist
Bennett W. Dentist
Bennett W. H. Grocer
Berry Bros., Stock and Station Agents
Berry George W. (Berry Bros.)
Berry Mowbray S. (Berry Bros.)
Blaxall J. Carpenter
Bowen J. Carrier
Bowen Steven Horseshoe
Byrne W. E., Solicitor and Land
Agent
Campbell John Tobacconist
Cantrill and Co., Auctioneers and
Machinery Merchants
Carroll E. Fuel Merchant
Carson Mrs., Chair Caner and Repairer
Champion J. and Son, Boots and Shoes
Champion M. A. Hairdresser
Chaplain W. Fruiterer
Chippfield George Physician
Civilian Rifle Club—P. C. Hamilton,
Sec.

CLUB HOUSE HOTEL (THE)—
J. J. Stevenson, Proprietor,
Conadilly st (see Advt.)

Cock J. Cordial Manufacturer
Cohen S. G., Librarian School of Arts

The Gunnedah Advertiser Newspaper and General Printing Works.

ESTABLISHED 1881.

CONADILLY ST., GUNNEDAH.

Subscription—Advance, 20/- per ann.
Booked, 24/-

T. B. ROBERTS, Proprietor.

Collison T. and Son. Undertakers
Comino and Panaretto Fruiterers
Commercial Bank—P. P. Scrivener,
Manager

Convent of Mercy—Sister Gonzaga,
Rev. Mother

Cornwell and Sons Saddlers
Cuell H. J. Brickmaker
Cushman J. L. Cordial Manufacturer
Davidson G. T., Hairdresser and
Stationer

Delander E. J. Court House Hotel
Delaney W. P. Butcher
Duke James F. Bootmaker
Dumbrell S. Monumental Mason
Dunn R. Stationmaster
Dunn W. C. Coachbuilder
Elliott H. F. Town Clerk
Ellis Charles Tailor

Evans Bros. Bootmakers
Ewing and Hogarth, Auctioneers, etc.
Fleming, Robey and Ross, Stock
and Station Agents

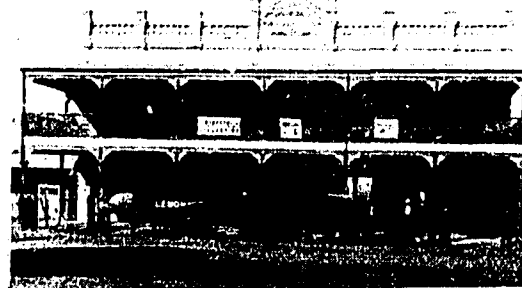

Club House Hotel,

GUNNEDAH.

J. J. STEVENSON, Proprietor.

First Class Commercial
and Family Hotel. . .

Foot F. Carrier
Garrard H. Dentist
Godhard A. W. P. General Store
Graham Rev. A. (Meth.)

Gunnedah Colliery Co., Ltd.—
M. C. Tweedie, Secretary
Gunnedah Co-operative Dairy Co.—
M. C. Tweedie, Manager

Gunnedah Freezing Works (The)—G.
E. Siddall, General Manager; T.
Woodridge, Local Manager

Gunnedah Hospital—J. J. Smyth,
Secretary

Gunnedah Jockey Club—Mowbray
Berry, Secretary

Hammy Bros. Photographers
Hamilton P. C., Manager North
Western Milling Co., Ltd.

Hardy W. H. Monumental Mason
Hargrave Matthew Chemist
Hartley W. H. Stationer
Hawke and Treloar General Store

Hazeltine H. Dentist
Heath and Byrne, Agricultural
Machinery Agents

Hicks George Tailor
Higgins Miss M. Milliner
Hill W. Central Hotel

Hinds E. Cycle Agent
Hinds Mrs. Nellie Paragon Hotel
Hogan Mrs. M. Boardinghouse
Howes G. Baker

Hutchison Rev. (Pres.)
Innes Miss Matron Hospital

Jarmain J. R. Hairdresser
Jarmain J. T., J.P. Saddler
Joseph Louis Tailor

Keen Rev. Father (R.C.)
Kelk W. S., J.P., C.P.S. and
Registrar B. M. and D.

Lambert J. T. Postmaster
Landryou S. M. Tailor

Le Cussan Bert Hairdresser
Lincoln J. Well Sinker
Lincoln Mrs. Fruiterer

Links and Wragge Solicitors
Links J. I. Solicitor

Liverpool Plains Shire Council—W.
Kruze, Pres.; H. J. Schumback,
Shire Clerk; Thomas C. Gillies,
Shire Engineer

LONGMUIR JOHN, Proprietor
"Namoio Independent"
(see Advt.)

Lowcock, Broughton and King, Stock
and Station Agents

Macadam Bros. Drapers
McCaffrey B. J. Tobacconist
McCormack A. C. Stationer
McDonagh G. R., J.P., General Store
McEwen N. Dentist
McKay Hugh V., Agricultural Imple-
ment Manufacturer—W. Brooker,
Representative

McKenzie G. Baker and Grocer
McKinnon James E., Tattersall's Hotel
McLean G. Physician and Surgeon
Martin James and Co., Machinery
Agents

Massey-Harris Co., Ltd.

Robertson W. F., J.P., P.M., Warden
and Coroner

Rowling N. C. Solicitor
Sam Daw and Co. General Store
School of Arts—R. V. Steele, Hon. Sec.
Scrivener P. P., Manager Commercial
Bank

Sheehy Roger, Engineer Water Supply
Short W. H. and Co., Excelsior
Flour Mills

Smith W. Livery Stables
Smyth J. J., J.P. General Store
Smyth J. J., jun. Watchmaker
Spicer David Signwriter, etc.

STEVENSON J. J., Proprietor
"The Club House" Hotel,
Conadilly Street (see Advt.)

Storey A. and Co. General Store
Sun War Chung Grocer
Tacey G. W. Carrier
Thomson M. Bootmaker

Merton K. Baker
Miller Rev. B. W. (C. of E.)
Milled Emanuel Blacksmith
Miller S. Blacksmith

Mirow Oscar Coachbuilder
Moffat Alf. Coachbuilder
Moylan P. F. Royal Hotel

Moyneham W. H. Fruiterer, etc.
Mullaney Mrs. M. Fruiterer
Neader A. J. Blacksmith
Neville Daniel Builder, etc.
North-Western Milling Co., Ltd. (The)
—Millers, etc.

Nowland H. Livery Stables
Nowland W. U., Govt. Staff Surveyor
Oddfellows' Hall—E. White, Secretary
O'Neil P. A. Poundkeeper
Owens D., Undertaker and
Cabinetmaker

P.A. and H. Association—
M. C. Tweedie, Secretary

Palmer W. G. Saddler
Pang Miss E. M. Dressmaker
Pike Henry and Sons Sawmills
Podger John Carrier

Pole J. B. Baker
Pole J. B., jun. Livery Stables
Pope H. General Store
Pritchard and McGwirk, Livery Stables
Pritchard G. Milk Vendor
Pritchard R. H. Butcher
Richardson G. C. Apiarist
Riley W. L. Grocer, etc.

ROBERTS T. B., Proprietor "The
Gunnedah Advertiser" (See
Card Advt.)

Tudor and Tindall Tankmakers
Turkington Humphrey Physician
Turner E. P. L., Manager Bank of
N.S.W.
Union Bank of Australia, Ltd.—
P. Willis, Manager

The Namoio Independent,

GUNNEDAH.

(Established 1876.)

The Advertising Medium for
Gunnedah & District.

JOHN LONGMUIR,
Proprietor.

WALTON & CO.,

— GUNNEDAH, N.S.W. —

Stock & Property Salesmen.

Over 300 Wheat, Grazing, and Mixed Farms Listed.

We can Finance Purchasers of Freehold, C.P., C.L. Lands, etc.

Send for our Lists.

GUNNEDAH CONTINUED—

Uren T. Public School
Wallace William .. Freemasons' Hotel
Walsh Rev. Father (R.C.)

WALTON & CO., Stock and Property Salesmen (see Advt.)

Westerweller Emil W. .. Watchmaker
Westerweller H. D. K., Cabinetmaker
Westerweller J. Fancy Goods
White E. F. Contractor
Wicks Miss C. Dressmaker
Willis P., Manager Union Bank of Australia, Ltd.
Wills-Allen T., J.P., Gunnedah Station

GUNNING.

166 m. S. By rail direct. Bank, Commercial. Court Petty Sessions, Yass Quarter Sessions.
Alchin A. N. Baker
Allsopp and Mockett .. Flour Millers
Harber A. F. Saddler
Beer Selby A. Teacher Piano
Beer O. H. Wool and Hide Store
Bush F. Butcher
Caldwell John, Builder, Carpenter, and Undertaker
Champion V. A. R., C.P.S. and Registrar B., M. and D.
Chapman H. Postmaster
Civilian Rifle Club—J. L. Sands, Secretary
Commercial Bank—H. E. Barlow, Mgr.
Cricketer Club—C. K. Holden, Hon. Sec.
Crundwell A. E. General Store
Downey J. Hairdresser
Finch A. E., J.P., General Store and Coroner
Grovenor S. J. Grocer
Gunning Shire Council—A. E. Finch, J.P., Pres.; J. C. Timmis, Shire Clerk; C. A. H. Rowney, Shire Engineer and Inspector; J. Wilson, Valuer
Gunning P.A. and I. Society—J. L. Sands, Secretary
Johnson and Sendall .. Solicitors
Johnston F. W., C.P.S. and Reg. B.M. and D.
Langdon George Boots and Shoes
Lynch James, jun., Auctioneer and General Dealer
McCabe Mrs. E. J., Telegraph Hotel
Meares F. P. D., P.M. (Relieving)
Meehan J. Poundkeeper
Meldrum J. M. Chemist

Newman A. J. Butcher
Noble Mrs. J. Fruiterer
O'Shaughnessy Rev. Father T. (R.C.)
Platt J. R. Blacksmith
Plows E. Carpenter and Builder
Plumb Bros. Blacksmiths
Porter J. Carpenter and Builder
Reynolds and Grovenor, General Store
Reynolds T. Stonemason
Richards Rev. R. (Meth.)
Rocks P. Supt. Public School
Rowney G. A. H., Civil Engineer and Surveyor
Sands J. L. Auctioneer
School of Arts—A. N. Alchin, Sec.
Shaw Rev. (C. of E.)
Sheriff Richard Dealer
Talty J. Temperance Hotel
Tennis Club—C. K. Holden, Hon. Sec.
Timmis J. C. Com. for Affidavits
Tipping F. Physician
Wayne J. C. Fruiterer
Walsh N. Frankfield Hotel
Wheatley A. Auctioneer
Wilkinson A. Refreshment Rooms
Wilson James Auctioneer
Wilson W. Hairdresser
Witt W. Station Master

GUNTAWANG.

200 m. W. Rail to Mudgee, thence coach 16 m. Nearest bank, Gulgong.
Edwards James Blacksmith
Rose Henry (Yamble) .. Blacksmith
Woods Thomas (Yamble Bridge), Hotel
Yamble Butter Factory—G. Rush, Manager

GURLEY SIDING

305 m. N.
Kaines G. and Co. Store

GUY FAWKES.

416 m. N. Rail to Armidale, thence 48 m. Bank, Bank of N.S.W.
Badkin W. J. Store
Bradbury Walter, Guy Fawkes Hotel
Howle George Store
Kirkwood Joseph Sawmills
Morgan C. W. General Store
Skinner James Carrier
Waugh C. Auctioneer

GUYRA.

386 m. N. Rail direct. Banks. City of Sydney and Bank of N.S.W. Court Petty Sessions, Armidale Quarter Sessions.
Arentz Constable (North)
Atkins and Sons Saddlers
Bath T. C. Refreshment Rooms
Bell James H. Baker, etc.
Bradley Rev. W. H. (Pres.)
Brown A. A. and Co., Auctioneers, etc.
Butler Miss J. Music Teacher
Carroll Mrs. J. Guyra Hotel
Cassidy and Moore Blacksmiths
Chapman N. W., Manager City Bank
Chisholm and Co., Stock and Station Agents
Dixon Miss Dressmaker
Drysdale R. J. Bootmaker
Egglestone T. S. (North), Stationer
Gallagher G. Sec. Public Hall
Glasling and Rutherford, General Store
Guyra Shire Council—L. P. Dutton, Pres.; J. E. Phelan, Shire Clerk; J. R. Solomons, Shire Engineer
Harper W. Plumber
Harris John S., Medical Practitioner
Hawe P. M. Public School
Hawker H. Stationmaster
Helyar A. H. Baker, etc.
Hooker Eli A. Bootmaker
Howe E. J., "The Guyra Argus"
Jockey Club—L. P. Dutton, President
King J. Tailor
Lackey E. J. General Store
Lavis T. Bus Proprietor
McAllister J. R. A. Chemist
McDonald A. E. Builder
McFayden D. Builder
McGovern Thomas T., General Store
McInerney D. P., Tattersall's Hotel
Mackenzie A. S., Stock and Station Agent
McMahon T. J. Butcher
Merchant Rev. E. J. (C. of E.)
Moore James Dairyman
Moore R. P. Poundkeeper
O'Brien P. Butcher
O'Neill D. J. Acting C.P.S. P. and A. Association—P. N. Stevenson, Secretary
Panton-Craig W. Solicitor
Penelven W. Hairdresser
Pearson Richard, Timber and Produce Merchant
Pringle J. Draper
Pringle J. A. Dentist
Progress Association—H. A. Chisholm, Sec.
Purser E. B., Coroner, General Store and Produce

Quick H. E. Postmaster
Rae T. N., Stock and Station Agent
Rifle Club—J. H. Bell, Secretary
Roberts William Saddler
Salter Edwin Shire Valuer
Saunders J. J. Blacksmith, etc.
School of Arts
Spinks J. Builder
Sports Club—S. H. Wickerson, Sec.
Starr William H. Royal Hotel
Stevenson E. J. Dairyman
Sole T. E. Machinery Agent
Thomas E. W. Cordial Factory
Thomson Alfred Painter
Waddell and Co., Stock and Station Agents
Wilson J. M. Dentist

HALL.

213 m. S. Rail to Queanbeyan. Nearest bank, Queanbeyan.
Brown and Southwell, General Store
Butler John Builder
Butler Mrs. Baker
Curran Agnes Dressmaker
Jones Wm. H. General Store
Kilby James Butcher
Kinleyside George Coachbuilder
Lazarus M. Cricketers' Arms Hotel
McClung Aubrey Saddler
Morris Eileen Dressmaker
Morris William Boots and Shoes

HALL'S CREEK.

180 m. N. Rail to Muswellbrook, thence coach.

HAMILTON.

100 m. N. Rail direct, or steamer to Newcastle, thence train, tram, or bus. Nearest bank, Wickham.
Alexander W. R., J.P., Auctioneer
Anderson Rev. A. T., M.A. (Pres.)
Arnott W., Ltd., Great Northern Bread Factory
Baker E. H. Builder
Barclay Mrs. J. B. Engineer
Barley H. Fruiterer
Barnes Mrs. Fruiterer
Bates and Everett Carpenters
Berry Miss Dressmaker
Beveridge A. and R., Timber Merchants
Bishop and Co. Vinegar Works
Blakenore Mrs. T. H. Grocer
Bone James (West) General Store
Bowles R. Insurance Agent

BROWN AND SCULLY

Coachbuilders and General Wheelwrights. Vehicles of all descriptions Made and Repaired. Sulkies our Speciality. Best Materials. Good Work. Moderate Charges. A trial invited. Denison st, Hamilton.
Cunning and Co. Newsagents
Carlin T. Painter
Carruthers T. L. Hairdresser
Channon Miss L. Confectioner
Cherry R., jun. Painter
Christmas Mrs. M. Draper
Clineh J. W. Postmaster
Cohen A. Piano Tuner
Conolly Misses Dressmakers
Cram J. Contractor
Dagwell C. E. Plumber
Davidson Bros. Pattern Makers

Dick Bros. Engineering Works
Dickson A. P. Upholsterer
Dodds F. Pickhandle, etc., Maker
Donald J. General Store
Donald R. G. Chemist
Donnison Mrs. H. Cambridge Hotel
Duncan Mrs. General Store
Dunlop David Miners' Arms Hotel
Dunlop N. J. Physician
Endicott George Fruiterer
Endicott H. E. Confectioner
Evans Henry Hamilton Hotel
Finlayson Mrs. Fruiterer
Flanagan and Co. Carriers, etc.
Flanagan Mrs. E. General Store
Forrester D. Boots and Shoes
Fuller W. Fruiterer
Garnham R. F. Plasterer
Gayner J. General Store
Gilbert D. P., Piano and Organ Tuner
Gilbert George General Store
Gillick J. Grocer
Glover A. Coal Carter
Godfrey G. H., A.R.S.I., Sanitary Inspector

Gow and Co. Drapers
Graham J. F. Accountant
Hall Miss Grocer
Hamilton and Lambton Co-operative Society Ltd.—W. T. Richardson, Manager
Hanson W. Milk Vendor
Harrigan W. Fuel Depot
Hawthorn W. J. Boots and Shoes
Hewitt Rev. G. H. (Meth.)
Holson J. and Son, Grocers and Produce
Holmes Mrs. Dressmaker
Howe Mrs. Grocer
Horsfall A. H., Physician and Surgeon
Hughes F. A. Dentist
Hughes John Boots and Shoes
Hutchinson Mrs., Cordial Manufacturer
Isom Martha Universal Hotel
Jones Mrs. M. Fruiterer
Kennedy Miss Fruiterer
Kinder Samuel Painter
Klang J. Optician
Lackie Mrs. William Store
Lloyd D. Grocer
McClosky O. E. Grocer
McIntyre C. S. and Co. Millers
McCluskie Miss Dressmaker
Manning E. Milk Vendor
Maskell W. C. Butcher
Masonic Hall
Marshall E. E. Town Clerk
Mechanics' Institute—P. G. Board, Secretary

Melville Chas. G., Grocer and Produce
Melville J. E. Coal Carter
Miller J. Dyer
Minns Mrs. A. M. Stationer, etc.
Mullen T. J. Boots and Shoes
Munro W. A. Bootmaker
Murray David Furniture
Murray F., Hairdresser and Billiard Saloon
Nesbitt Mrs. C. W. Baker
O'Connell Miss Dressmaker
O'Donohue Very Rev. J. (R.C.)
Oldham J. Bootmaker
O'Riley Bros. Butchers
Patterson John Blacksmith
Payne S. F. Baker
Peak H. D. Grocer
Pearce B. G. Contractor
Pearce Sidney Baker
Potter C. Contractor
Prigg Mrs. M. Fruiterer
Ramm Rev. T. W. (C. of E.)
Rand S. C., Physician and Proprietor Turkish Baths
Read J. Tent and Sail Maker

Rae Alexander Builder
Reynolds Miss Dressmaker
Rice Mrs. General Store
Robinson G. Bootmaker
Robson Rev. W. Mills (Meth.)
Rogers F. Mayor
Russell Clem. Farrier
Saxon J. Hairdresser
Schumacher Miss M. Costumier
Sharp H. A. Queen's Arms Hotel
Shirley B. W. Tobacconist
Smith Miss V. Fruiterer
Solman W. Machinist
Spruce E. Grocer
Stott W. Carrier
Street H. Hairdresser
Stuart, Ross and Co. General Store
Swain T. Butcher
Talbot Mrs. F. Fruiterer
Taylor G. Builder
Taylor W. Tailor
Thomas Miss Dressmaker
Thompson Miss M. Dressmaker
Thompson William, Miners' Exchange Hotel

Tremelling J. H., Sydney Junction Hotel
Tudor G. H. Plumber, etc.
Tudor Mrs. Ellen Tudor's Hotel
Tylor A. E. Grocer
Velch William J. Store
Walker Mrs. J. P. Draper
Ward Rev. H. (R.C.)
Warner Abraham, Queen's Arms Hotel
Watson T. J. General Store
Weiss C. W., Northern Star Hotel
Whyte Ellen, Sportsman's Arms Hotel
Wilson E. Contractor
Wood John Contractor
Woods Mrs. Fruiterer
Woolley J. and Son, Greengrocers and Carriers

HAMILTON (HAST. RIVER)

242 m. N. By steamer. Nearest bank, Port Macquarie.
Cavanah John Fruiterer
Davidson Bros. Engineers
Hilberd John and Sons, General Store and Sawmills
Lee Daniel E. Greengrocer
Soutter David Carrier
Staples W. Baker
Tuffin Mrs. General Store
Wilson E. Contractor

HAMPTON.

92 m. W. Rail to Rydal, thence coach.
Cale William Cordial Factory
Corderoy A. G. Store
Kelly Joseph Wine Shop

HANGING ROCK.

328 m. N. Rail to Tamworth, thence coach. Nearest bank, Tamworth.
Brayshaw James Carrier, etc.
Clarke John General Store
Prisk P. A. Carrier

HANNAH BAY.

195 m. N. Steamer from Newcastle. Nearest bank, Raymond Terrace.

The Carrington Hotel,

ROBERT G. KELLY,
Proprietor.

...HARDEN...

A New Brick Building of 30 Rooms.

Good Plunge and Shower Baths.

Wines, Spirits and Beer of the Best Quality only.

Good Accommodation for Travellers

Billiard Room. Good Stabling.

A Night Porter meets all Trains. One minute from Station.

FIRST AND SECOND CLASS ACCOMMODATION.

HARDEN.

230 m. S. By rail direct. Bank, Commercial Banking Co. of Sydney, Ltd.
Abbott and Toose ... General Store
Anderson G. ... Butcher
Batkin D. A. O. ... Plumber
Batkin J. W. ... Hairdresser
Bembrick A. ... General Store
Bembrick John ... Newsagent
Black W. J. ... Fruiterer
Bond D. ... Hairdresser and Cycle Agent
Bradford John ... Butcher
Brady F. D. ... Auctioneer
Budden William ... Bootmaker
Bullman J. and Co. ... General Store
Byrne J. W. ... Blacksmith

CARRINGTON HOTEL, Robert G. Kelly, Proprietor (see Advt.)

Commercial Banking Co. of Sydney, Ltd.—W. H. Lipscomb, Manager
Connor John ... Teacher Violin
Crossley F. ... Hairdresser
Cutler W. ... Commercial Hotel
Darling and Sinclair ... Contractors
Dawson C. H. ... Boots and Mercery
Drum James M. ... Postmaster
Finlay Miss ... Dressmaker

GIBSON ROBERT AND SON, Land and Stock Agents, and at Hay and Culcairn (see Advts.)

Griffin Miss ... Fruiterer
Hannaford R. ... Baker and Store
Harden Mechanics' Institute—
D. F. Berry, B.A., Secretary
Hawkins G. H. ... Doncaster Hotel
Hobson Joseph J. ... Woodcarter
Horton and Freeman, Harden Gold Mine
Hutchinson E. J., Grocer and Confectioner
Jones Mrs. T. J. ... Fruiterer

KELLY ROBERT G., Carrington Hotel (see Advts.)

Kemp Fred. ... Carrier
Killick G. ... Baker
King Arthur ... Mine Manager
Metcalf T. ... Baker, etc.
Mills Rev. L. M. (Meth.)
Mitchell F. J.P. ... General Store
Norris Ellen ... Laundress
O'Connell John, J.P. ... Royal Hotel
Page A. ... Dentist
Parker Richard ... Bootmaker
Pick T. ... Fruiterer
Quiddington Misses E. and A., Teachers of Music
Reid J. R. ... Station Master
Reilly Mrs. ... Fruiterer
Rogers William G. ... Photographer
Simpson Joseph S. ... Billposter
Sutton G. J. ... Plumber
Wardle William H. ... Blacksmith
Wilson —, Railway Refreshment Rooms

HARGRAVES.

214 m. W. Rail to Mudgee.
Nearest bank, Mudgee.
Bennett John, sen., Cosmopolitan Hotel
Bond Eliza ... General Store
Cassidy S. ... Hotel
Mitchell Ernest, Cricketers' Arms Hotel
Progress Association—T. Pratt, Sec.
Scott E. R. ... Butcher and Baker
Warry Albert ... Blacksmith

HARRIS PARK.

(SEE GRANVILLE, SUBURBAN DIRECTORY.)

HARTLEY.

82 m. W. Rail to Mount Victoria, conveyance thence. Nearest bank, Lithgow.
McGarry Robert ... Wine Shop

HARTLEY VALE.

80 m. W. By rail direct. Nearest bank, Lithgow.
Beatty E. ... Stationmaster
Curt T. ... Comet Inn
Haigh Denis ... Confectioner
Simpson James ... Confectioner
Skelly H. B. ... General Store
Skelly S. ... Butcher and Baker

HARWOOD ISLAND.

310½ m. N. By steamer direct.
Nearest bank, Maclean.
Colonial Sugar Refining Co., Ltd.,
Sugar Mills—R. F. Holden, Manager
Hardie Walter ... Harwood Hotel
Holden R. F., Mgr. C.S.R. Co., Ltd.
Loy John ... Blacksmith
O'Brien Thomas ... Morpeth Hotel
O'Mara T. B. ... Postmaster
Paine F. W. A. ... General Store
Sweeney Samuel ... Fruiterer
Whittaker Herbert L., Analyst, C.S.R. Co., Ltd.

HATFIELD.

655 m. S. Rail to Hay, thence coach. Nearest bank, Balranald.
McIntyre Mrs. T., Royal Mail Hotel

HAY.

460 m. S. By rail direct. Banks, A.J.S., Ltd., Union, N.S.W., London, Commercial, Courts Quarter and Petty Sessions.
Academy of Music (The)
Alcock G. F. ... Staff Surveyor
Alexander and Windeyer ... Solicitors
Appell J. H. ... Fruiterer, etc.
A.J.S. Bank, Ltd.
W. J. Thompson, Manager
Ayre James, Stock and Station Agent
Bank of N.S.W.—
J. G. B. Lewers, Manager
Baxter J. P. and Co. ... Drapers
Bennett and Barkell ... Cycle Agents
Bellhouse Rev. H. E. (Meth.)
Bent J. ... Court House Hotel
Best A. O., Stationer and Newsagent
Brown A. J. ... Bootmaker
Brown Chas. ... Saddler
Butcher Dr. ... Physician
Butterworth W. G. ... Mayor
Camden Geo. S. ... Insurance Agent
Coady Mrs. ... Confectioner
Cobb and Co (Smith, Simpson and Co.), Coach Proprietors, etc.
Commercial Banking Co. of Sydney, Ltd.—W. J. Garland, Acting Manager
Cooper J. H. ... Commercial Hotel
Corbett A. ... Tobacconist
Coroneos P. ... Oyster Saloon
Corrigan J. L. ... Woolscourer
Daly John E. ... Crown Lands Agent
Dillon P. J. ... Criterion Hotel
Dillon R. L. ... Baker
Diocese of Riverina Registrar and Book Depot
Dillon L. ... Baker, etc.
Donohue James ... Butcher
Drury E. S. ... Music Depot
Drury Mrs. ... Fruiterer
Drury W. ... Tailor
Duggan T. ... Cab Proprietor
Duncan A. ... Undertaker
Dixon and Butterworth, Builders, Contractors and Undertakers
Eckfort Miss ... Public Schoolmistress
Fahey W. J. ... Asst. Town Clerk
Farmers' and Settlers' Association—George Horton, Secretary
Fisher A. S., Newsagent, Stationer, etc.
Federal Hall (The)
Fellenfeld Dr. ... Physician
Fullalove G. S. ... Painter

GIBSON ROBERT AND SON, Land and Stock Agents, and at Harden and Culcairn (see Advts.)

Greenwood F. H., Manager Union Bank
Halbish Mrs. E. ... Crown Hotel
Hanson H. ... Watchmaker
Hanson W. ... Upholsterer
Hardingham W. H. ... Watchmaker
Harnett C. J. ... Staff Surveyor
Harrison E., C.P.S. and Registrar
Harrison G. H. ... General Store
Hay Athenium—J. Johnston, Sec.
Hay Municipal Council—
W. J. Saunders, Town Clerk
Hay Benevolent Society—
Mrs. F. S. Green, Secretary
Hay Co-operative Butter Factory, Ltd.—W. I. Minogue, Secretary
Hay Golf and Tennis Club—
H. H. Finney, Sec.
Hay Gymnastic and Social Club—
J. A. Grurgeon, Secretary
Hay Horticultural Society—
Miss Proctor, Secretary
Hay Hospital—G. S. Camden, Sec.
Hay Irrigation Trust—A. Blanche, Secretary
Hay Jockey Club—W. Fahey, Sec.
Hay Motor and Engineering Co.—
Geoffrey Browne, Manager
Hay P. and A. Association—
G. S. Camden, Secretary
Hay Rifle Club—J. W. Scully, Captain
Healdon G. ... Brickmaker
Henry A. ... Plumber and Tinsmith
Hews J. ... Saddler
Hidgcock C., Stock and Station Agent
Hoccombe Harcourt, J.P., P.M., Warden and Coroner
Hop Cheong and Co. ... Confectioners
Horton G. R., Butcher and Skin Dealer
Hurst William, Carriers' Arms Hotel
Jacka John, Lamorna Well-boring Plant
Johnston John ... "Riverina Grazier" and Insurance Agent
Jones J. ... South Hay Hotel
Keohan William ... Postmaster
Kennedy W. ... Supt. Public School
King Hoek ... Confectioner
Lakeman A. ... Land Agent
Lay C. E. ... Mgr. Gas Works
Ledwidge R. ... Red Lion Hotel
Lewers J. G. B., Manager Bank of N.S.W.
Lincoln and Co. ... Brewers
Lobb George and Co. ... Drapers
London Bank of Australia—
W. R. K. Pooley, Manager
Lynch P. ... Perseverance Hotel
McKinney R. C. and Co., Auctioneers
McLure H. B. ... General Store
McMahon E. ... Upholsterer
Mallin T. ... Bridge Hotel
Manifold J. ... Farrier
Markey E. ... Boots and Shoes
Masonic Hall (The)
Masterson Mrs. ... Confectioner
Meakes and Wheeler ... General Store
Minogue Catherine ... Hibernian Hotel
Minogue W. J. ... Accountant
Morehead Henry ... Union Club Hotel
Morgan F. E. ... Coachpainter
Mundell Miss Edith ... Matron Hospital
Murray Don. ... Tailor
Murray W. ... Hairdresser
Newton James ... Land Agent
Nicol A. ... Tailor
Page Francis ... Caledonian Hotel

Parr J. ... Carrier
Patterson T. F. ... Tattersall's Hotel
Pernewan, Wright and Co., Ltd., Forwarding Agents
Petersen F. W. ... Cycle Agent
Phile W. ... Draughtsman Land Board
Pooley W. R. K., Manager London Bank of Australia
Proctor H. ... Coachbuilder
Ramsley J. H. ... Baker
Reid David ... Hairdresser
Richards Right Rev. Canon (C. of E.)
Ridges Miss ... Teacher of Piano
Riverina Picnic Race Club—
J. Johnston, Sec.
Robertson Rev. (Pres.)
Rogers and Clyde, Chemists and Dentists
St. Andrew's Guild Debating Society—P. E. Reid, Sec.
Sandow J. ... Coachbuilder
Saunders W. J. ... Town Clerk
School of Arts ... J. Johnston, Sec.
Scrivenor C. S. ... District Surveyor
Scully J. W., Motor and Cycle Agent
Shaw Rev. Father P. (R.O.)
Sheaffe P. L. ... Staff Surveyor
Shepherd E. ... Dealer
Singer's Sewing Machine Co.—
J. A. Tigh, Manager
Smith, Simpson and Co. (Cobb and Co.), Coach Proprietors and Mail Contractors
Squire H. B. ... Public School
Stokes W. E. ... Painter
Swalwell Charles H. ... Saddler
Sylvander V. B. ... Builder
Taylor James ... Saddler
Taylor Thomas ... Small Goods
Thomas Lou ... Terminus Hotel
Thompson W. J., Manager A.J.S. Bank, Ltd.
Tigh J. A., Manager Singer's Sewing Machine Agency
Trevena N. J., Blacksmith and Wheelwright
Union Bank—F. H. Greenwood, Mgr.
Vaughan J. ... Shire Clerk
Wackwitz A. ... Confectioner
Warley A. ... General Store
Waradgery Shire Council—James Houston, Pres.; J. G. Vaughan, Shire Clerk and Engineer
Watts J. W. S. ... Stationmaster
Webster Welbourn ... Livery Stables
Western Division Lessees Association—
M. Gelson, Secretary
Wilkinson and Lavender, Ltd., Auctioneers, Stock and Station Agents, etc.
Wilkinson E. W. ... Solicitor
Young W. T. ... Blacksmith

HAYDONTON.

(SEE MURRUMBidge.)

HAZELBROOK.

55 m. W. Rail direct. Nearest bank, Penrith.
Adams F. J. ... Newsagent
Duff Mrs. ... Boarding Establishment
Hanson Mrs. ... Boarding Establishment
Liebrand J. ... Dairy
Lieberand Mrs., Boarding Establishment
Thompson David S. ... Store

HEBEL.

542 m. N. Via Walgett.
Fazideen B. ... Store
Ivory J. ... Store
Stephens John ... Commercial Hotel

ROBERT GIBSON & SON, Auctioneers, Land & Stock Agents, HAY, HARDEN, and CULCAIRN.

Monthly Stock Sales held at Harden and Culcairn. Special Sales as arranged.

Particulars of Crown Lands in N.S.W. and Queensland sent free on application.

HEDDON GRETA.

123 m. N. Rail to West Maitland, thence conveyance. Nearest bank, Kurri Kurri
Fenn Mrs. General Store
Hampton Charles Baker
Heddon-Greta Colliery—W. Ledger, Manager
McMahon Mrs. R. Wine Depot
Parker W. Heddon Greta Hotel
Piggott P. Hairdresser
Pike Bros. Sawmills
Prudames C. Store
Symonds A. Refreshment Rooms
Walker A. W. Fruiterer

HELENSBURGH.

27 m. S. Rail direct. Bank, E.S. and A., Government Savings Bank, Court Petty Sessions, Wollongong Quarter Sessions.
Andrews James Small Goods
Ballantyne R. E., Builder and Undertaker
Bardsley G. Butcher and Baker
Barnesley W. Refreshment Rooms
Campbell W. A. Public School
Cato Rev. A. (C. of E.)
Centennial Public Hall (The)
Cleary A. J. F. Tailor
Cleasby James Newsagent
Collins A. M. Draper
Cottrell H. F., Auctioneer, etc., Commissioner for Affidavits
Craig David Hairdresser
Davis G. Painter
Dent Mrs. Draper
Dent Sydney Greengrocer
Ehrman G. Refreshment Rooms
Fell Herbert Draper
Foster J. Steam Saw Mill
Gill W., Butcher, Baker and General Store
Green W. G. Hairdresser
Gunn George Greengrocer
Harper G. S. Cycle Agent
Helenburgh and Lilyvale Co-operative Society
Horsham John ... Butcher and Baker
Illawarra Colliery Employees' Assn.—P. G. Bannister, Sec.
Ireland C. M., Postmaster and Registrar B., M. and D.
Johnston E. and M. Drapers
Kerr W. B. Physician
Lewis J. Boots and Shoes
Luck George Butcher
McCulloch J. Milk Vendor
Metropolitan Coal Mining Co.—D. A. W. Robertson, J.P., Manager
Miller W. Newsagent
Murphy E. Oyster Saloon
Murray Patrick W. Paragon Hotel
Neill John R. Station Master
O'Brien and Dinishea Bakers
Paragon Hall—William Stubbs
Ratepayers' Assn.—J. Robinson, Sec.
Read G. B. Printer
Reid Miss Dressmaker
Ricketts G., Contractor and Undertaker
Roberts Rev. J. C. (Meth.)
Roberts John ... Refreshment Rooms
Robertson D. A. W., J.P., Mining Manager
Robinson Mrs. J. Dressmaker
Saville W. H. Bootmaker
School of Arts—R. Hendry, Sec.
Scott James Grocer and Produce
Simpson George General Store
Simpson William Blacksmith

Smith E. A. Carrier
Smith George, J.P. General Store
Smith T. B. Milk Vendor
Sowden Mrs. M. A. Store
Stubbs Roland J. Centennial Hotel
Taylor John S., Fruiterer
Temperance Workman's Club
Tomkins J. C. Acting C.P.S.
Torso Antonio Oyster Saloon
Valentine J. Photographer
Wilson Mrs. F. S. Small Goods
Workman's Club—Thos. Coulson, Mgr.

HENTY.

351 m. S. Rail direct. Banks, N.S.W. and Union of Aust.
Bachall Peter Fishmonger
Bank of N.S.W.—W. G. Brett, Mgr.
Bartsch and Paech, Commission Agents
Byrnes D. Hotel Central
Chicken and Howard .. Wine Cellars
Colquhoun J. Wheatbuyer
Cox George Carrier
Darling J. and Son Wheatbuyers
Derepas J. H. Cordial Maker
Doughty H. Tailor
Dowe S. A. Physician
Duffy H. Secretary School of Arts and Bootmaker
Farmers' and Settlers' Association—H. Duffy, Secretary
Gohner Pastor (Luth.)
Goode Ernest and Co. Chemists
Haberecht A. Paul Builder
Haberecht C. F., J.P. Blacksmith
Hamilton J. Acting C.P.S.
Henty Golf Club
Henty P. and A. Association—R. Davidson, Secretary
Hopkins G. Herbert Butcher
Howard W. and Co. Vignerons
Hunter Mrs. Midwife
Johnson C. Machinery Agent
Johnson R. J. Solicitor
Jones J. J. Mail Contractor
Klemke F. W. Machinery Agent
Korff E. G. Dentist
Lockwood Miss ... Teacher of Music
Lockwood W. F. Commission Agent
McAlroy Rev. Father (R.C.)
McLure John Wine Saloon
Malcolm P. Hairdresser
Middleton A. E. C. Mgr. Union Bank
Murphy Peter Baker and Butcher
Murrumbidgee Milling Co. (W. A. Neal, J.P.), Flour Store
Nelson J. W. Stationmaster
Paech P., Hon. Sec. P. and A. Assn. Progress Association
Richter W. Baker
Roach E. R. Plumber
Rosler J. H., J.P. General Store
Rohrich and Noble Wheatbuyers
Schnelle W. Brickmaker
School of Arts—Henry Duffy, Sec.
Smart P. W., Proprietor "The Henty Observer"
Smith and Bone ... Boots and Shoes
Smith W. H. Fruiterer
Snelling W. Poundkeeper
Smith Miss Registry Office
Spence F. W. Henty Hotel
Stevenson G., J.P., Police Magistrate
Stibbard G. L. Postmaster
Stoyles W. A., J.P. Store
Terlich Charles Bicycle Agent
Terlich J. F. Blacksmith
Thorne Miss Teacher of Music
Tovey Charles Carpenter
Union Bank of Australia, Ltd.—A. E. C. Middleton, Manager
Valverde Cash Trading Co.—C. L. R. MacIure, Manager

Ward H. A. Hairdresser
Ward Rev. J. R. (C. of E.)
Weaver C. B. Builder
Weller T. Wine Saloon
Wesner J. F. Carrier
West James Bootmaker
Winkelmann H. L. Builder
Yates and Neal Wheat Buyers
Yates W. R. Cordial Maker

HERMIDALE.

410 m. W. Rail direct. Nearest bank, Nyngan.
D'Arcy Thomas Blacksmith
Dutton G. H. General Store
Dutton Hector Butcher
Lawson William Royal Hotel
Read George, Fruiterer and Cycle Agent
Wright, Heaton and Co., Ltd., Produce Merchants

HERON'S CREEK.

Near Camden Haven.
Brady and Latham Store

HEXHAM.

113 m. N. Rail direct, or steamer to Newcastle, thence rail. Nearest bank, East Maitland.
Bodkin W. J. Store
Brown J. and A. Engineers
Davidson George, Travellers' Rest Hotel
Tanner W. J. General Store

HILL DALE.

137 m. N. Near Paterson.
Henley H. Store, etc.

HILL END.

200 m. W. Rail to Bathurst, thence coach. Nearest bank, Bathurst.
Ackland Thomas, Ironmonger and Timber Merchant
Beech H. and Co. General Store
Bolton Charles Bootmaker
Carmichael John, Baker and Confectioner
Clymo John Grocer
Eyre Mrs. Sarah Royal Hotel
Hill End Consolidated Mining Co. (N.L.)
Hodge W. F. Carrier
Jenkins William Blacksmith
Maeryanna Mrs. Fruiterer
Nattrass Miss Dressmaker
Northey Robert Grocer
On Gay Jang and Co. General Store
Plummer William General Store
Pymont Alfred and Co. General Store
Reid Joseph D. Butcher
Stevens George Photographer
Trestall Miss P. Fruiterer
Tucker John Photographer
Weir H. Cordial Manufacturer
Weir Laurence Weir's Hotel
Weir Robert Butcher

HILLGROVE.

381 m. N. By rail to Armidale, thence coach 10 m. Bank, City.
Court Petty Sessions, Armidale Quarter Sessions.
Arndell A. B. Hairdresser, etc.

Australian Mining and Gold Recovery Co.—G. A. D. Simpson, Manager
Baker John General Store
Baker's Creek G.M. Co.—S. H. Macgeorge, Manager
Bell H. R. Physician
Bennett J. Postmaster
Boundy W. Fruiterer
Brindle A. W. Butcher
Bulmer, Phillips and Co., Gen. Store
Cameron J. J.P. Chemist
Champion Mary, Fruiterer, Grocer, and Baker
City Bank—Merton Rowe, Manager
Comino and Pannaretto, Oyster Saloon
Cosmopolitan Mine—A. J. Fuller, Mgr.
Crough J. Hillgrove Hotel
Curran Dennis Fruiterer
Curtis A. T. Draper and Clothier
Dick James (Baker's Creek), Butcher
Freehold Estate Antimony Mine Syndicate—George Smith, Manager
Garstang G. P.M. and Warden
Hardwicke A. J. Chemist
Hazzell J., C.P.S. and Reg. B., M. & D.
Hill Rev. E. M. (Pres.)
Hillgrove Hospital—Secretary, T. E. M. Stephens; Matron, Miss Campbell
Hillgrove Race Club—W. R. Highfield, Secretary
Hillgrove Tennis Club—Merton Rowe, Secretary
James R. Butcher
Keys T. Ore Buyer
Kidd W. A. Cycle Manufacturer
Logan W. H. Cordial Manufacturer
Lowe Bros. General Store
Mardon H. Store
Matthews W. R. Boots and Shoes
Morgan W. and Co. General Store
Morgan W., J.P. Coroner
Morrow Robert, Town Clerk and Auctioneer
New Hillgrove Proprietary Mines, Ltd.—A. T. Teague
O'Brien T. Miners' Arms Hotel
Oliver W. Bootmaker
Pease R. S. Ore Buyer
Petherick J. Hairdresser
Phillips W. B. and G. General Store
Roberts M. Fruiterer
Robinson E. Tattersall's Hotel
Ross Rev. Auchinleck (C. of E.)
Ryan Patrick Coach Proprietor
Scarfe Frank General Store
School of Arts—G. A. D. Simpson, Secretary
Sharp R. Engineer, etc.
Sharp R., J.P., Ore Buyer and Assayer
Sims W. R. J. Eleanor Hotel
Smart Mrs. W. M., Fruiterer and Baker
Smith W. L. Baker
Smythe Bros. Butchers
Snow T., Ore Buyer and Auctioneer
Stephens Morgan, Auctioneer and Newsagent
Sullings Samuel Commercial Hotel
Sunlight G.M. Co.—H. Parr, Manager
Tobin Rev. M. (R.C.)
Tonkin H. Master Public School
White J. S. Postmaster
Williams Samuel Sydney Hotel
Witherden H. Baker

HILLSTON.

404 m. S.W. Rail to Carrathool, thence coach. Bank, A.J.S.
Alcock G. F. Staff Surveyor

Anderson E. C., Printer "Hillston Spectator"
Anderson Edward C. Watchmaker
A.J.S. Bank, Ltd.—A. P. Cox, Mgr.
Barron Rev. Father (R.C.)
Betts Arthur H. Blacksmith
Brown Bros. Sawmills
Brown Charles Contractor
Brush C. W., J.P., Stock and Station Agent
Butler A. O., P.M.
Chauncey F. L. Solicitor
Convent School
Cox A. P. Manager A.J.S. Bank
Crosie, Miss Matron Hospital
Dixon F. C. Plumber
Donley John Builder and Contractor
Dunn A. M., C.P.S., and Registrar B. M. and D.
Earnagey T. Chemist
Edwards and Wilson, Undertakers, etc. Builders, etc.
Faithful G. Physician
Farmers' and Settlers' Association
Farrell H. Royal Mail Hotel
Finch A. Baker
Fullarton and Co. Storekeepers
Fullarton John, J.P.
Gordon Bros. Butchers
Green F., Stationer and Fancy Goods
Grimsley E. Fruiterer
Hillston District Hospital—J. M. Fullarton, J.P., Secretary
Hillston District Amateur Race Club—S. Gordon, Secretary
Hillston P. and A. Association—T. Cadell, J.P., Secretary
Johns Frank, J.P. Butcher
Kennedy D. J., Acting C.P.S.
Luke Ed. A. Baker
Lynn Charles, Builder and Contractor
McIntyre, Lincoln and Co. Brewers
Mackay John Tinsmith
McLaren W. P. Public School
Matthewson James Blacksmith
Mechanics' Institute—R. W. Stewart, Secretary
Morant Mrs. M. Racecourse Hotel
Nall Jackson and Co. General Store
Nall C., J.P.
Nicholls William, J.P. Boots and Shoes
O'Halloran J. Baker
Rasmussen Axel, Wool, Hide and Skin Dealer
Ritchie W. P. Club House Hotel
Sands Rev. R. C. (Pres.)
Sharam E. Saddler
Smith P. and Co., Stock and Station Agents
Stewart and Sharam Tailors
Stewart Madame Ladies' School
Stewart R. W., J.P., Auctioneer, Stock, Station and Commission Agent, and Town Clerk
Symons William T. R., Tattersall's Hotel
Taylor M. Postmaster
Thomas Owen M. Wool Scourer
Thomson Fred Painter
Varcoe, Lynn and Co. Millers
Varcoe J. R., J.P.
Varcoe B., J.P.
Webster Chris. Butcher
Witcombe J. "Hillston Spectator"
Witcombe J. and Co. General Store
Witcombe J. T., J.P.
Wylie Mrs. J. Fruiterer

HINTON.

122 m. N. Rail to Morpeth, thence coach.
Bowthorn Creamery & Butter Factory

Bramble John Butcher
Butler Richard Confectioner
Foster S. (Bowthorn), Brush and Broom Manufacturer
Gear W. Fruiterer and Dealer
Lavis John (Bowthorn), Grocer and Butter Factory
Leadham Thos., Jun. Blacksmith
Paviour Walter, Grocer and Fruiterer
Turnbull P. Victoria Hotel
Wade Charles W. General Store
Watson William General Store
Yates Mrs. Blacksmith

HOBBY'S YARDS

(SEE NEVILLE.)

HOLEY FLAT.

(SEE MOORLAND.)

HOLMWOOD.

210 m. W. Rail direct. Nearest bank, Cowra.
Grant James Fruiterer
Grant Mrs. E. Newsagent
Lockyer George Holmwood Hotel

HOLT'S FLAT.

290 m. S. Rail to Cooma, thence coach 33 m. Nearest bank, Bombala.

HOME BUSH.

573 m. S. Rail to Hay, thence coach. Nearest bank, Balranald.
Berry James M. Hotel

HOME RULE.

203 m. W. Rail to Mudgee, thence coach. Nearest bank, Gulbong.
Allan and Garland General Store
Moroney J. B. Queensland Hotel
Moroney Mrs. M. Store
Perry Mrs. G. Fruiterer

HORTON RIVER.

(Via BARRABA.)

(SEE UPPER HORTON RIVER.)

HOSKINSTOWN.

100 m. S. Rail to Bungendore, thence coach. Nearest bank, Bungendore.
Daniel Bros. Steam Sawmills
Lampkin John Sawmills
Sheehan Mrs. M. E. Grocer
Walsh Mrs. K., Victoria Hotel and General Store

HOWELL.

(LATE BORA CREEK.)

484 m. N. Rail to Inverell, thence coach 20 m. Nearest bank, Inverell.
Adams F. Blacksmith
Conrad Consolidated Mines, Ltd.—L. W. W. Juddell, Manager
Dick Bros. Fruiterer
Goodyer Ellen Bora Creek Hotel

ARMSTRONG BROS.

E. H. ARMSTRONG

W. S. ARMSTRONG

Stock, Station & Trucking Agents,

Tel. 159 OTHO STREET, INVERELL. S. & S. Code used

Agencies—Cooper Shearing Co.; "GUARDIAN" Fire Insurance Co.;
The "PATRIOTIC" Fire Insurance Co.; Fairbanks Morse Oil Engines.

Properties in all parts of the District for sale.

HOWELL CONTINUED—

Hannan Mrs. Fruiterer
McCrohon Bros. General Store
Murray Mrs. Fruiterer
O'Grady Mrs. A. M. Fruiterer
Olliver T. R. J. Grocer
Pepper and Cuthler General Store
Pat M. A. and Co. Butchers
Skaines R. T. Baker
Skippen Nat. Conrad Hotel
Toomey J. Butcher

HOWLONG.

405 m. S. Rail to Albury, thence
coach. Bank, Australasia.
Ashford Thomas Wheelwright
Black John Butcher
Boyle A. O., jun. Insurance Agent
Brown J. T. and Co. Auctioneers
Chapman S. Howlong Hotel
Dalton Thos., jun. Dealer
Davies J. General Store
Drew G. Butcher
Dunn James Blacksmith
Gason E. Mill Hotel
Hamilton W. General Store
Hamilton W. B. Insurance Agent
Hubbard M. Blacksmith
Just August Produce Store
McHarry C. Court House Hotel
Moorefield Paul Apinrist and Saddler
Murdoch W. Builder
Walker Robert Baker
Walters Henry Watchmaker

HOXTON PARK.

26 m. S. Rail to Liverpool,
thence 4 m.
Brown T. Butcher
Padmore J. General Store
Scott Bros. Butchers
Walcott H. General Store

HUDSON.

(SEE FERNMOUNT.)

HUMULA.

470 m. S. Rail to Wagga, thence
coach, or rail to Culcairn, thence
conveyance via Germanton.
Nearest bank, Adelong.
Carroll W. H. J. Blacksmith
Evans Thomas General Store
Fawcett R. S. Contractor
Galvin Alfred Royal National Hotel
Oakman Thomas General Store

HUNGERFORD.

643 m. W. Rail to Bourke,
thence coach 132 m.
Beresford P. R. General Store
Crump S. Carrier
Hogan M. P. Blacksmith
Jones James Contractor
Logan James Royal Mail Hotel
McBride Alfred Contractor
Smith Mrs., Baker and Commercial
Hotel

HUSKISSON.

(NEAR TOMERONG.)

107 m. S. Coach from Nowra 10 m.
Nearest bank, Nowra.
Cambourne M. Jervis Bay Hotel
Dent George, jun. Shipwright
Dent James Timber Merchant
Dent Joseph Shipbuilder
Dent Richard Contractor
Parnell James Timber Supplier

IFIELD.

(NEAR GOULBURN.)

Armstrong J. J. Baker
Donnelly Mrs. M. Store

ILFORD.

138 m. W. Rail to Capertee, thence
coach. Nearest bank, Rylstone.
Barlow J. S. Store
Cafe A. R. Store
Guthrie Mrs. Carrier's Arms Hotel
Harris George Coachbuilder
Leighton R. A. Newsagent
Moore Daniel Blacksmith
Moore T. (Tara) Blacksmith
Taylor J. W. Vabrabucca
Butter Factory

ILLABO.

282 m. S. By rail direct.

Nearest bank, Junee.
Alechin D. Blacksmith
Bannon M. Hotel
Truelove John Baker, etc.

ILLEWONG.

470 m. W.
(SEE BEE MOUNTAIN.)

ILUKA.

308 m. N. By steamer direct.
Nearest bank, Maclean.
Hickey Miss Grocer
Rush John North Heads Hotel

INGLEBURN.

28 m. S. By rail direct. Nearest
bank, Liverpool.
Collins Wm. J. General Store
Craft G. Hairdresser
Hill Thomas Draper
Kavanagh A. B. General Store
Percival S. Butcher

INVERELL.

509 m. N. Rail direct, or rail
to Glen Innes, thence coach or
motor-car 42 m. Banks.
A.J.S., Commercial, N.S.W., and
Union Bank of A., Ltd., and
Government Savings Bank of
N.S.W. Courts of Quarter and
Petty Sessions.
Adams and Woolford .. Coachbuilders
Abern Mrs. W. P. Oxford Hotel
Almquist W. T. Dyer
A.J.S. Bank, Ltd.—J. E. Mackenzie,
Manager
Anderson James W. Solicitor
Antill J. M. (Readett and Antill)
Arkininstall G. H. Poultry Farm

**ARMSTRONG BROS., Stock,
Station, Trucking and Estate
Agents, Otho Street (see Advt.)**

Armstrong and Farrand, Stock and
Station Agents
Armstrong Ernest H. (Armstrong Bros.)
Armstrong Walter S. (Armstrong Bros.)
Ashford Coal Co., Ltd.—A. Bloore,
Legal Manager
Ashford Shire Council—R. J. P.
Higgins, Pres.; Herbert Currey,
Clerk
Atkinson Rev. W. (Meth.)
Avern and McIntyre Solicitors
Avern A. F. Solicitor
Baker G. A. Saddler
Baldwin H. P. Coach Proprietor
Band Carnival Committee
A. C. Hosie, Sec.
Bank of N.S.W.—R. J. Anderson, Mgr.

Imperial Hotel,

Telephone No. 10

THE VERY BEST ACCOMMODATION
FOR COMMERCIAL TRAVELLERS AND
THE PUBLIC.

T. J. HARDY,

Inverell.

Proprietor.

Hot and Cold Shower and Plunge BATHS
and every home comfort.

PRIVATE SUITES. Up-to-date Sample Rooms,
Billiard Room, &c., &c.

A. M. CANSDELL & CO., LTD.,

Drapers, Clothiers, Milliners,
AND
Boot Men, General Importers,

WINE, SPIRIT, and
PRODUCE MERCHANTS,
Machinery and
Furniture Warehousemen

The Largest and Most Progressive
Business in the North-West.

Correspondence Invited.

Patterns and Samples forwarded.

Main Store and Head Office—

OTHO STREET, INVERELL.

Branches at TINGHA and DELUNGRA.

Telephones at each Establishment.

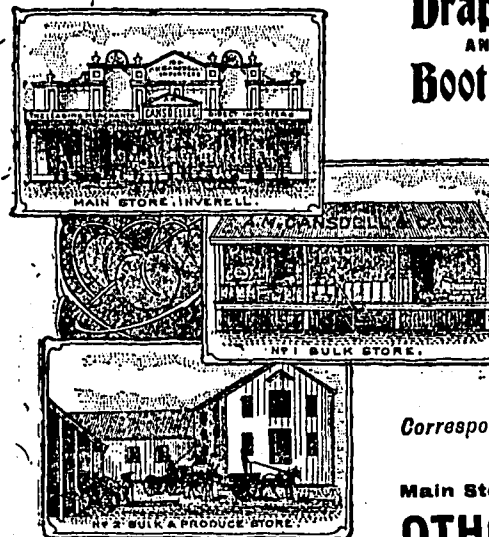

BORTHWICK & BICE,Established
1879.**AUCTION
SALES
held
weekly.**Account Sales and
Proceeds rendered
promptly.

CORRESPONDENCE INVITED.

AUCTIONEERS,

Stock, Station, Land & General Commission Agents,

PASTORAL CHAMBERS, INVERELL.

INVERELL CONTINUED—

Bannockburn Shire Council—James
Wentworth Anderson, President;
Robert N. Meston, Shire Clerk;
James Griffin Fitz-Gerald, Shire
Engineer.Barnett C. Beauclieu Vineyards
Bates C. Lorry Proprietor
Deavan Walter A. Builder, etc.
Bevin A. Carrier
Billington and Co. Photographers
Birchall Rev. Father (R.C.)
Birkett Miss, A.C.V., Teacher of
Violin, etc.
Blackburn W., jun. Piano Tuner**BLOORE ARTHUR**Stock and Station Agent. Agent
for the National Fire and Marine
Insurance Co., Atlas Fire
Insurance Co., and Accountant Savings
Bank of N.S.W., Otho street.Boggs L. H., Coach and Sign Painter
Bone G. S., Stock and Station Agent**BORTHWICK AND BICE, Auctioneers, Stock and Station Agents (see Advt.)**Borthwick and Butler, Solicitors and
Commissioners for Affidavits for
N.S.W. and Queensland.Borthwick J., J.P.
Borthwick T. P., Auctioneer, Stock
and Station AgentBoyd John Adair Solicitor
Bridekirk and Co. Saddlers
Brissett J. and Co., Aerated Water
WorksBrown William Le Brun, P.M.
Brydon A. G. Physician
Bukkulla Cheese Factory—Wyndham
and CardaleBukkulla Vineyard—A. Grant, Mgr.
Burge Bros. and Co., Ltd., Gen. Store
Burge A., J.P.Burgess Wesley Parcels Delivery
Butler S. J. S. Solicitor
Caledonian Society—A. C. Hosie, Sec.
Callaghan R., Sec. J. T. Dale, Ltd.,
Stock Agents, etc.Callinan Miss Costumeiere
Cameron G. W. Telegraph Hotel
Cameron Geo. W. Newsagent
Cameron H. CarrierCameron Robert, Builder and
Undertaker**CANSELL A. M. & CO., LTD.,
General Store (see Advt.)**Carney Thomas Hawker
Carson J., Caretaker School of Arts
Casey and McFettridge Sawmills
Central Saddlery Establishment—
G. E. Morrow, Manager
Chapple F. Ferndale Woollscourer
Childs W. Coach Proprietor
Christenson H., Builder and Contractor
Clark, Marcus and Co., Ltd.,
MerchantsClarke Miss A. Dressmaker
Clarke L. E. Grocer
Cloonan D., Junction Clothing and
Root StoreCogan Jas. Livery Stables
Coggan E. Farrier
Collins David Railway Hotel
Colville W. J., Motor Car Proprietor
Commercial Banking Co. of Sydney,
Ltd.—F. Futter, ManagerConvent School (Sisters of Mercy)—
Rev. Mother De SalesCook H. and Son Sawmill
Cope Hardinge Tin Dredging Co. (no
liability)—A. Bloore, Agent
Cope's Creek Dredging Proprietary Co.
LimitedCram A. C. Butter Merchant
Croft John Carrier
Croft Mrs. Royal Oak Hotel
Croft Peter Carrier
Cusick T. Blacksmith**DALE J. T. LIMITED, Stock,
Station and Trucking Agents,
&c. (see Advt.)**Dalgety and Co., Ltd.—
Walter Wilson, Representative
Davey S. D. Town Clerk
Davis P. Saddler
Day Philip Billposter
Denshire Walter G. Boots and Shoes
Deyne G. P. Photographer
Devine Joseph Painter
Ditzell John MayorDonovan J. P. Bede Dentist
Dowe Charles Chemist
Eaton, Grant and Co., Ltd., Bukkulla
Vineyard, Winegrowers
Edwards William Cab Proprietor
Egan Charles Auctioneer
Elbra R. J., Blacksmith and
Wine DepotElsmore Valley Prospecting Syndicate
(no liability)—A. Bloore, Legal Mgr.
Empire Hotel (The)—D. Stiggins,
ProprietorEnglish Rev. Father (R.C.)
Esau E. J., ProprietorFairbrother Rev. R. (C. of E.)
Farmers' and Settlers' Association—
John Ditzell, SecretaryFerguson J. Thsmith
Finlen Mrs. Fruiterer
Finlen William Tailor
Flynn R. Hairdresser
Foot NurseFreeman A. H. and A. De M.,
DentistsFussell Rev. J. C. (C. of E.)
Futter P., Manager Commercial
Banking Co. of Sydney, Ltd.Gallagher C. Hairdresser
George A. Fruiterer
Gibson Robert Inverell Foundry
Gillespie, McIntosh and Howard,
MillersGilmore Mrs. Australian Hotel
Gilmore W. A., Hatter and Draper
Girle M. H. Butcher
Goodwin W. M., Mining Agent, Archi-
tect and Legal ManagerGough Mrs. Certified Nurse
Gough N. Coachbuilder
Grant Mrs. C. Grocer
Gray Rev. L. E. J. (C. of E.)
Griffey and Faer Hairdressers
Griffiths R. J. Coach Proprietor**GROVE A. W.**
Plumber, Gasfitter, and Galvanised
Iron Worker. Acetylene Gas Ex-
pert. Patent Generators supplied.
Carbide of Calcium stocked.
Windmills repaired. Prize winner
at the Inverell Show, 1904.
Otho Street.Gunner Rev. W. A. (Pres.)
Hall and Lee Blacksmiths
Hamilton M. J. Carrier
Hands A. Tailor
Hands A., Wool Buyer and Soan
FactoryHanlon Walter L., Stock and Station
Agent
Hardy M. W. Monumental Mason**HARDY THOMAS J., Proprietor
Imperial Hotel (see Advt.)**Harry White, Ltd., Forwarding Agents
Hartmann Augustus W., Blacksmith
Hawke F. R. and Co., Hide and Skin
Merchants and Soap Manufacturers
Hawkins F. N., Manager Union Bank

Lovely and Prosperous

INVERELL

FOR FULL PARTICULARS WRITE TO

J. T. DALE Limited, Estate Agents, INVERELL.BRACING CLIMATE, avoiding the
extreme cold of the Mountains and the
intense heat of the Plains.

Average Rainfall, 31 inches.

The Richest Land in the State is to be found
at Inverell.

AGRICULTURAL, DAIRY & GRAZING FARMS

at moderate rates and on long terms.

Hawkins H. H. Signwriter
Higgins W. F. Builder
Hong Yuen and Co. Store
Hop Shang Market Gardener
Hosie and Thomas Auctioneers, etc.
Hosie A. C., Sec. P.P. Board,
Caledonian SocietyStarr-Bowkett Society and Railway
League
Hunt F. T., Watchmaker and Jeweller
Hunt M. Saddler
Hunt S. Boots and Shoes
Hunter John and Son, Ltd., Boots
and ShoesHutton and Roberts, Nurses,
"Carmen" Private HospitalKwong Hing and Co. General Store
Ladyman H., "Red Bird" Bicycle
DepotLakeman E. J. and Co. Drapers
Lakeman Miss E. J. Costumiere
Laslett F., Bellringer and Chimney-
sweepLeary W. A. Physician
Lesberg and Son Watchmakers
Levathan Tin Lode Mining Co.
(no liability)
Lewis Bros. Tailors
Liverpool and London and Globe
Insurance Co.
Loder-Hill J. E., Professor of Dancing
Lovett J. Windmill Manufacturer**IMPERIAL HOTEL (The) —
Thomas J. Hardy, Proprietor
(see Advt.)**Ingram J. Tailor
Inverell Boys' Grammar School—W.
Morton-Sykes, Principal"Inverell Times" (The)—
Arthur Bloore, Business Manager
Inverell Chamber of Commerce—
A. Bloore, SecretaryInverell Coursing Club—
G. W. Cameron, jun., Secretary
Inverell Club (The)—Major Lydiard,
SecretaryInverell Golf Club—
P. C. Borthwick, Sec.
Inverell Rifle Club—H. Lovegrove, Sec.
Inverell Jockey Club—Arthur
Bloore, SecretaryInverell Co-operative Butter Factory,
Ltd.—E. A. Sweeney, Manager
Inverell Hospital—Miss C. V. Taylor,
Matron; Arthur Bloore, Sec.Inverell Orchestral Society
Inverell P. and A. Association—
J. McIlveen, SecretaryInverell Pastures Protection Board—
R. J. Higgins, "Westholme,"
Chairman; A. C. Hosie, Sec.Inverell Skating Rink
Inverell Steam Laundry
Inverell Technical College—
Ella Robinson, SecretaryInverell Tin Dredging Co. (no
liability)Irwin Val. Hairdresser
Johnston Ronald Long Plain Hotel
Jones J. R. Watchmaker
Joseph Bros. Tailors
Judge A. D. BakerKautz W. C. Baker
Kidston T. Staff Surveyor
Kilminster and Lewis Engineers
Kinross R. M. PhysicianMartin James and Co., Ltd.—R. Parry
Smith, Representative
Martin Edward Cabinetmaker
Martin Mrs. Dressmaker
Mason Miss Madge, Teacher of Music
Masonic Temple
Massey-Harris Co., Ltd., Cycle Depot
Mather T., J.P., Roslyn Vineyard
May E. Wellsinker
May V. Butcher
Miller Rev. W. J. Keith (Pres.)
Millington R. S. Chemist
Minahan E. British Piano Co.
Minns R. and Co. Hairdressers
Minns George Colonial Wines
Mitchell Colin (Manton and Mitchell)
Mooney E. Physician
Moore and Owers, Machinery Depot
Moore C. Horseclipper
Moore J. W. Builder
Morrell Thomas Engineer
Morriss F. W. Baker
Morton W. J. Physician
Morton-Sykes W., Principal Boys'
Grammar SchoolMcCarthy Miss M. Certified Nurse
McDonald Robert, Cordial
Manufacturer

McGrath W. Bootmaker

LOXTON C. C. & SON
Surveyors, Valuers, Stock, Station
and General Commission
AgentsLoxton C. C., J.P.
McLean E. J., Builder and
UndertakerMcCarthy Miss M. Certified Nurse
McDonald Robert, Cordial
Manufacturer

McGrath W. Bootmaker

McILVEEN J. AND CO., Auctioneers, Stock and Station Agents, etc. (see Advt. Inverell Pastoral Section)McIlveen J. (J. McIlveen and Co.),
Secretary P. and A. Association
McIlveen T. J. (J. McIlveen and Co.)
MacIntyre Shire Council—C. G. Gordon,
President; O. V. Johnson,
Clerk; J. G. Fitz-Gerald, En-
gineer.McIntyre D. A., Journalist and
SolicitorMackenzie J. E., Manager A.J.S.
Bank, Ltd.McKenzie W. E. Blacksmith
McLean Lydiard and Co., Ltd.,
General Store

Maher J. Carter

**MANTON AND MITCHELL,
Stock, Station and Trucking
Agents, &c. (see Advt.)**Manton Mrs. W. L., Teacher of Singing
Manton Walter L. (Manton and
Mitchell)

Marks Harold D. Dentist

Newman A. Caledonian Bakery
Nobby Outfitters (The)
Northcot S. V. H. Dentist
Nott G. F. Builder and Contractor
O'Brien and Watson Horseclippers
O'Brien A. Delivery Van
O'Brien Gus (O'Brien and Watson)
O'Brien J. Carrier
O'Brien P. Cab Proprietor
O'Connor J. F. Architect
O'Connor J. M. Saddler
Onus William Cattle Dealer
O'Sullivan C. J. and Co., Tobacconists
Palmer Bros. Butchers
Parker A. J., Refreshment Rooms
Parker W. Fruiterer
Patt Miss Music Teacher
Payne J. H. Produce Merchant
Pennington B. Green grocer
Pepper and Cutcher General Store
Peters S. and Co. Restaurant
Pienle Race Club—C. G. Gordon, Sec.
Piggott and Smith Sawmills
Ponroy Bros., Cycle and
Photographic AgentsPreston and Mansfield, Blacksmiths
Preston A. J. House Painter
Rampling James Printer
Randell, Glyde, and Co., Ladies'
Outfitters

MANTON & MITCHELL,

(Walter L. Manton)

(Colin Mitchell)

AUCTIONEERS,

Stock, Station and Trucking Agents,
Land, House, Estate and Insurance Agents,

TEL. 107 INVERELL.

P.O. BOX 48, INVERELL.

INVERELL.

INVERELL CONTINUED—

Readett and Antill, Stock, Station
and Financial Agents

Readett W. H., J.P.

Reilly Mrs. *Federal Hotel*

Riddet W. Blacksmith

Ring G. B. Byron Estate Co.

Robinson Miss Ella Typist

Rowland Miss A. Dressmaker

Rowland Samuel, sen., and Son, Wool Scourers

Rowland S. Architect

Rowling W. L. Butcher

Ryan Michael Blacksmith

Ryan Mrs. E. Wine Shop

Sands E. L. Photographer

Saunders Miss Evelyn, Teacher of Piano

Savings Bank of N.S.W.—

Walter Wilson, Accountant

School of Arts—Walter Wilson, Sec.

Seagrott G., General Store and Builder

Seagrott J. F. S., Bootmaker and Cycle Agent

Short Mrs. Boarding House

Sinclair Mrs. W. Dressmaker

Slack Mrs. Fruiterer

Slack G. A. Bootmaker

Smith Bros. Pig Breeders

Smith E. E. Watchmaker

Smith J. Butcher

Smith Rev. P. A. (Pres.)

Spicer James *Tattersall's Hotel*

Stiefvater E. A., J.P.

Stirgess Daniel *Empire Hotel*

Stuckey F. S. Medical Practitioner

Thomas A. W. Chemist

Thomas E. A. Chemist

Thomas J. H., jun., *The Central Hotel*

Thomas Joseph Painter

Thomas Bros. Brewers

Thorley C. S. Builder

Thorpe Miss, Librarian School of Arts

Tingha Tin Dredging Co. (No Liability)

Trefoni D. (Ross Hill), Produce Merchant

Trim L. W. Livery Stables

Turnham H., Cordial Manufacturer and Poundkeeper

Union Bank—F. N. Hawkins, Manager

Vernon Murray F., Medical Practitioner

Vincent H. S. and Co., Booksellers and Stationers

Vindin C. C., C.P.S. and Reg. Agent

Waddell Miss B., Teacher of Elocution

"Waddells" Drapers

Walsh C. Labour Agency

Walters Julius L., Inspector of Nuisances

Watling Bros. Blacksmiths

Watson R. (O'Brien and Watson)

Webster W. S. Tinsmith

White H., Ltd. Forwarding Agents

White C. S. W. Livery Stables

White S. G., Labour Bureau and Baker

White Thomas Wine Store

Whitechurch C. H., Belgrave Nursery

Whitford A. Tailor

Wittingham W. General Store

Wilberforce Dredging Co. (No Liability)

Williams and Buxton Butchers

Williams Gabe *Royal Hotel*

Williams Mrs. C. Confectioner

Williams J. Confectioner

Wilson Walter Accountant

Wisken A. Boots and Shoes

Woods and Reay, "Waratah" Bacon Factory

Woods A. P. Acting Postmaster

Wright Heaton and Co., Ltd., Forwarding Agents

Wyndham and Cardale, Bukkulla Cheese Factory

Wyndham E. Bukkulla Vineyard

Wyndham W. Kulkli Vineyard

Yates Arthur B., Publisher "Inverell Times"

IRONBARKS.

(SEE STUART TOWN.)

IRVINGTON.

387 m. N. Steamer direct or rail to Tenterfield, thence coach.

Nearest bank, Casino.

Anderson C. H. Timber Merchant

Schneider J. *Hotel*

ISLINGTON.

101 m. N. Rail to Hamilton or

steamer to Newcastle, thence train,

tram, or bus. Nearest bank,

Wickham.

Alcock F. H. *Islington Hotel*

Amos David, *Hamilton Station Hotel*

Anderson Mrs. J. A., Sewing Machine Agent

Barrett G. Saddler

Bear N. Blacksmith

Byvan Jno. Tobaccoist

Blythe W. Painter

Booth J. A. and Co., Tea Merchants

Bowen Mrs. General Store

Brown C. Fruiterer

Burgess Mrs. Store and Builders

Butler and Wilkin, Coachbuilders and Undertakers

Cairns Mrs. E. Carpenter

Carter N. Carrier

Cherry A. P. and Co. Butchers

Clarke Thomas Tea Dealer

Coleman Alfred *Criterion Hotel*

Coleman Samuel Plumber

Crotty Patrick, *Changing Hands Hotel*

Dark J. T. Bootmaker

Duffield S. Grocer, Draper, etc.

Evans William Painter, etc.

Farrar Mrs. J. T. Baker

Fennell Mrs. Music Teacher

Ferry Mrs. General Store

Fisher-Webster Rev. A. (Cong.)

Francis J. Hairdresser

Friend H. R. Contractor

Galloway W. S., *Wickham Park Hotel*

Gillan J. B. Hairdresser

Halmarick Rev. H. (Bapt.)

Hogbin Mrs. C. Fruiterer

Holt J. H. Music Teacher

Howley T. Coal Merchant

James Rev. W. F. (C. of E.)

Johanson P. Hairdresser

King W. Hairdresser

Kitson Mrs. H. J. General Store

Lachlan Mary General Dealer

Lake J. Wood and Coal Depot

Lauchlan D. Boots and Shoes

Lintott J. Carter

Lott Bros. Bakers

Luckie J. Hairdresser

Luckie Mrs. Dressmaker

Mitchell Joseph Builder

Moore P. W. Cabinetmaker

Nolan Mrs. Baker

Northcote Hall (The)

Owen Mrs. Fruiterer

Page Bros. Butchers

Page and Sons Butchers

Page W. Milk Vendor

Parry Mrs. Store

Peterson Mrs. Joseph General Store

Phelan Bros. Fuel Merchants

Pluck R. Plumber

Porter D. J. General Store

Price D. Newsagent and Bookseller

Proctor S. Postmaster

Proctor Mrs. Baker, etc.

Richardson A. Bootmaker

Richardson Mrs. Dressmaker

Rowan Charles A. Store

Sharpe Bros., Cordial Manufacturers

Shedden A. Builder

Shedden J. H. Bridge Contractor

Shepherd H. Greengrocer, etc.

Sleishman D. Grocer

Sneddon W. Carrier
Thompson Thomas Public School
Tully Miss Dressmaker
Walker W. H. Blacksmith
Watt William J., *Watt's Family Hotel*
Williams William Greengrocer
Young George Bootmaker

IVANHOE.

505 m. S.W. Rail to Hay, thence coach. Nearest bank, Hillston

Anderson C. Contractor

Ashcroft John, jun. *Ivanhoe Hotel*

Huntley George Contractor

Spence John *Royal Hotel*

Stand Alfred Carrier

Villa and Rossi General Store

Williamson G. General Store

JAMBEROO.

77 m. S. Rail to Kiama, thence coach. Bank agency of E.S. and A., open daily.

Colley H., J.P. Mayor

Cork W. Schoolmaster

E.S. and A. Bank—A. J. Hill, Mgr.

Fredericks E. J., Sec. School of Arts

Gibson J. Builder

Graham T. Carrier

Hill A. J., Mgr. E.S. and A. Bank, Ltd.

Hunt James *Commercial Hotel*

Hurst S. A. Saddler, etc.

Jamberoo Central Co-operative Dairy Co.

Johns W. R. Engineer

Jones John Baker

King R. Butcher

McCarthy J. J. Auctioneer

McClintock C. Blacksmith

Mozley C. Tinsmith

Nelson J., General Store and Postmaster

Proctor John .. *Jamberoo Arms Hotel*

Richardson J. E. Blacksmith

School of Arts—E. J. Fredericks, Secretary

Somerville James Town Clerk

Stewart P. Livery Stables

Sweeney John Boots and Shoes

Wauchope Butter Factory

Wildman C. Tailor

Wood James Butcher

Woodstock Central Dairy Co., Ltd.

JASPER'S BRUSH

87 m. S. Rail direct. Nearest bank, Bery.

McIntyre Thomas Newsagent

JAWBONE.

255 m. W. Via Bodangora.

Barton G. *Fairview Hotel*

Ryan J. W. General Store

JEMBAICUMBENE

188 m. S. Rail to Tarago, conveyance thence. Nearest bank, Braidwood.

Appleby Joseph (Back Creek) General Store

Bellevue Dredging Co.—T. Montgomery, Manager

Central Dredging Syndicate—G. E. Poole, Manager

Elrington Dredging Co.—G. E. Poole, Manager

Jembaicumbene Dredging Co.—John MacDowall
Middle Ground Dredging Co.—G. E. Poole, Manager
Minten William General Store
Moran's Flat Dredging Co.—J. Parker, Manager
Pola J. M. *Post Office Hotel*
Webb Luke E. Blacksmith

JENNINGS.

402 m. N. Nearest bank, Tenterfield.

Long J. E., Forwarding and Com. Agent

McCook James *Hotel*

McNeill and Nind, Commission Agents

Nind C. H. Store

JENOLAN CAVES

156 m. W. Rail to Tarana or

Mt. Victoria, thence conveyance. Nearest bank, Lithgow.

Cooke Edward J. Photographer

Kerry Chas. Photographer

Martin —, Manager *Jenolan Caves Hotel*

Whalan C. J., Butcher and Coach Proprietor

Whalan Horatio Store

JERANGLE.

212 m. S. Via Bredbo.

Harvey Richard Blacksmith

Hayes Arnold *Hotel and Store*

Jacob Joseph Store

Scott Robert Auctioneer

JERILDERIE.

418 m. S. By rail direct. Banks. N.S.W., Australasia. Court Petty Sessions, Narrandera Quarter Sessions.

Argoon Race Club—A. C. Miller, Sec.

Bank of N.S.W.—Thomas Neilson, Manager

Barr James *Royal Hotel*

Baumer J. Monumental Mason

Bolton George Carpenter

Boulton G. *Royal Mail Hotel*

Bracken George, Town and Shire Clerk

Brooks Bros., Blacksmiths and Undertakers

Brooks Frederick Mayor

Burke J. C. Blacksmith

Caledonian Society—L. Thorburn, Sec.

Cavanough Claude Stationmaster

Clark and Hacker Bootmakers

Civilian Rifle Club—H. Wise, Sec.

Clarke William Hairdresser

Convent School—The Sisters of Mercy

Curry Sen.-Sergeant ... Acting C.P.S.

Curtin Cornelius, Butcher and Baker

Denton H., Forwarding Agent

Dykes Rev. J. (Meth.)

Elliott W., J.P., Coroner and Newspaper Proprietor

JERRY'S PLAINS CONTINUED—
Hopkins A. R. Dairy
Hopkins J., sen. Fruiterer
Hopkins J. Butcher
Howard M. Dairy
Jerry's Plains Co-operative Butter
Factory, Ltd.
Nelson C. Carrier
Newton W. Fruiterer
Newton William Artist
Playford W. Carrier
Shearer William Contractor
Stokes A. Builder
Stokes F., jun. Carrier
Stokes Fred., sen. Post Office Hotel
Stokes Thomas Carrier
Tuder A. Dairy
Tuder H. Dairy

JERSEYVILLE.

341 m. N. By steamer. Nearest
bank, Gladstone.
Hanigan Mrs. E. L. (South West
Rocks), Store
Hogan Michael Blacksmith
Rafferty Mrs. (South West Rocks)
Federal Hotel
Raffills F. W. General Store
Regan Edward (Long Reach)
General Store
Robinson Bros. Butchers
Robinson George Store
Simpson G. (Pelican Island)
Blacksmith
Wheeldon W. Pelican Island Hotel
Wilson T. H. Baker

JESMOND.

(SEE LAMBTON.)

JINDABYNE.

203 m. S. Rail to Cooma, thence
coach. Nearest bank, Cooma.
Adams John W. Sawmills
Barry J. J. C. Store
Francis Mrs. Fruiterer
Hore Charles Jindabyne Hotel
Kennedy S. Blacksmith
Kirwan J. O. General Store
N.S.W. Creamery Butter Co., Ltd.—
John Rush, Manager
Wallace Alex. General Store
Weston J. Butcher
Williams Albert Butcher

JINDERA.

396 m. S. Rail to Albury, thence
coach. Nearest, bank, Albury.
Barnes William Butcher
Braunick H. Carpenter
Dapper Charles Baker
Gibbons A. General Store
Grady Martin Jindera Hotel
Hume Shire Council—F. Wells, Pres.;
S. F. Mudge, Shire Clerk; T.
Oatley, Shire Engineer
Kelgran John P. Auctioneer
Molkenin Fred. Blacksmith
Pye Edward C. Forest Hotel
Wagner P. C. General Store
Wehner F. Wheelwright, etc.
Welzel Joseph Blacksmith

JINGELIC.

450 m. S. Rail to Albury, thence
coach. Nearest bank, Germanton.
Mullins and Ryan .. Bridge Hotel

JINGERA.

Jacobs Joseph Store
Moses Ferris Store

JOADJA CREEK.

63 m. S. Rail to Mittagong, thence
per A.K.O. and M. Co.'s Tram-
way Nearest bank, Mittagong.

A.K.O. and M. Co.—E. M. Eason,
Manager

JONES ISLAND.

(LATE CROKI.)

233 m. N. By steamer direct.
Nearest bank, Taree.
Booth H., jun. Tinsmith
Gill Bros. Butchers
Harris C. L. General Store
McCudden R. J. W., Victoria Hotel
Newton Miss E. Dressmaker, etc.
Perrett Alexander, Auctioneer and
Agent
Rose William A. Blacksmith
Rupprecht Charles J. Baker
Rupprecht M. (Oxley Island),
Butcher
Shoosmith A. Saddler
Shoosmith W. H. Fruiterer
Southwell John Hairdresser
Tilson W. General Store

JUGIONG.

290 m. S. Rail to Coolac. Nearest
bank, Gundagai.
Edney David Blacksmith
Hawker O. J. Skin Buyer
Quarby A. C. General Store
Sheehan Mrs. M. A., Jugiong Hotel
Thatcher A. Butcher
Williams John General Store

JUNCTION REEFS.

198 m. W.

JUNCTION (THE) NEWCASTLE.

103½ m. N. Rail or steamer to
Newcastle, thence tram. Nearest
bank, Newcastle.
Anderson A. Store
Bailey E. Newsagent
Bailey W. Confectioner
Baxter T. Grocer and Draper
Brien Mrs. C. Dairy
Burns W. Britannia Hotel
Chater A. Bootmaker
Cook J. Boots and Shoes
Dunn James Carrier
Dunn Robert General Store
Fulton Harold Grocer
Hall Eliza Draper
Imrie J. Builder

Jones Bros. Bakers
Junction Mechanics' Institute
McLellan J. General Store
Madden Mrs. Refreshment Rooms
Medie W. Grocer
Millan T. Contractor
Mills Mrs. Postmistress
Moore Miss B. Dressmaker
Paget W. Bootmaker
Pettifering Rev. W. (Meth.)
Phillips Mrs. M. Grocer
Roarty Bernard, Newcastle Rifles Hotel
Saunders W. Grocer
Sentance W. H., Duke of Edinburgh Hotel
Smith Charles F. Undertaker
Stark W. Fruiterer
Watt F. Milk Vendor
Williams M. Baker
Young Archie Grocer

JUNEE (OLD).

207 m. S. Rail direct. Nearest
bank, Junee Junction.

Ashwood Bros. Ltd. General Store
Crawley W. Enterprise Hotel
Emanuel H. Blacksmith
Lake Thomas, Station and Postmaster
O'Donnell John, jun., Commission
Agent

Store Samuel General Store

JUNEE JUNCTION

202 m. S. By rail direct. Banks,
N.S.W., Union. Court Petty Ses-
sions, Wagga Wagga Quarter
Sessions.

A. and R. Co. Drapers
Ah Chuey J. General Store
Ah Poy Market Gardener
Bank of N.S.W.—G. S. Stevens, Mgr.
Beahy-Smith S. Dentist
Beattie S. E., Grocer and Fruiterer
Bennett A. Newspaper Proprietor
Bennetts W. H. Plumber
Beveridge H. B., Auctioneer and
Stock and Station Agent
Boyce Miss M. A. Fruiterer
Bridle John R. Public School
British Imperial Oil Co., Ltd.—Syd-
ney Office: Corner Pitt and Hun-
ter sts

Brown P. W., Manager A. and R. Co.
Bull R. N. Dentist
Bull W. Baker
Burns W. G. and Co., Bricklayers, etc.
Button H. G., J.P. Physician
Church C. Carrier
Church Mrs. M. Fruiterer
Clark W. Loco. Inspector
Cohoe and Walster, Pioneer Foundry
Commis F. A., Solicitor, and
Secretary Junee Cottage Hospital
Cook Miss E. Matron
Cooke J. M. Postmaster
Coppellstone J. E. and Co. Drapers
Costin H. Blacksmith
Croke F. S. Hairdresser
Croke P. Fruiterer, etc.
Cummins P., General Store and Baker
Davis and Hunt Undertaker
Devenish W. Chemist
Dowd T. Blacksmith
Duane W. F., Railway Refreshment
Rooms
Duck W. Butcher
Edmonds J. J. Loftus Hotel
Farley A. E., White Horse
Emporium

Farmers' and Settlers' Association—
O. J. Pearce, Secretary
Favell R. Music Teacher
Fanagan A. J. Physician
Frederickson A. Teacher
Garland E. A., J.P., Manager Union
Bank
Gorringe E. J. Builder
Graham A. Boots and Shoes
Griffen and Pegg Misses, Oyster
Saloon
Guest C. Shoemaker
Hanlon J. Greengrocer
Heath and Mitchelmore, Solicitors
Henderson T. S., Watchmaker and
Newsagent
Hiscock W. J. Saddler
Hoad J. E. Mayor
Houston W. G. Upholsterer
Humphrys T. O., J.P. Agent
Ilabo Shire Council—W. A. Levett,
Pres.; J. B. Nugent, Shire
Clerk; F. S. Murray, Shire
Engineer

Johnson A. Refreshment Rooms
Johnson I. Baker
Junee Co-operative Society—
E. Oakman, Manager
Junee Cottage Hospital—
F. A. Commis, Secretary
Junee Golf Club—J. R. Bridle, Sec.
Junee Providing Co.—
W. J. Keast, Manager
Junee Racing Club—T. C. Humphrys,
Secretary
Junee School of Arts and Mechanics'
Institute—Frank McLeod, jun.,
Secretary

Junee P. A. and I. Association—
T. C. Humphrys, Secretary
Junee Tennis Club—A. Bennett, Sec.
Kean P. J. Union Club Hotel
Keef F. G. Poundkeeper
Kelly Michael Bushmen's Home
Kilmartin W. F. Boots and Shoes
Ladies' Benevolent Society—
Mrs. Duckworth, Secretary

Landers J. Shoemaker
Ledwidge Francis General Store
Lehmann D. T., Picture Frame Maker
Leighton Mrs. T. Fruiterer
Longmore Hugh Royal Hotel
Lyons A. J. Cycle Agent
McDonough Henry, Commercial
Hotel

McDonald Miss Dressmaker
McGee Rev. John (Pres.)
McKitchie J. Refreshment Rooms
McWilliams J. Wine Shop
Mahomet and Kiss Butchers
Marsden G. S., Builder and
Undertaker

Masonic Hall (The)
Massey-Harris Co., Ltd.
Melkejohn F. Supt. of Railways
Meldrum W. General Store
Metcalfe H. E., Sanitary Inspector
Miller J. O. Town Clerk
Miller R. Locomotive Hotel
Moloney E. V. Agent
Mould W. H. G., Cordial Manufacturer
Mutch G. H., Builder and Contractor
Myers Alfred J. Hairdresser
O'Donnell E. Railway Hotel
Passlow C. Store
Penty Rev. Robert (C. of E.)
Pike E. R. Produce Merchant
Quinn E. Hairdresser
Rauert N. Cordial Manufacturer
Ray E. E. Saddler
Robertson Mrs. J. General Store
Scobie Alexander, J.P., Solicitor and
Coroner

Scrivener G. W., Manager Wright,
Heaton and Co., Ltd.

SELLIN M. E., Auctioneer and Produce Merchant.

Shaw J. Tailor
Shins and Fitzgerald Blacksmiths
Smith D. Draper
Southwell Bros. Auctioneers, etc.
Speirs J. Watchmaker
Stevens G. S., J.P., Manager
Bank of N.S.W.
Stevenson G., J.P., P.M. and Warden
Stevenson J. R., Ltd., Chemists
and Stationers
Strusz H. T. Farrier
Studds Rev. Canon (C. of E.)
Stutchbury Frank P., Stock and
Station Agent
Swan A. Cycle Agent
Sykes and Watson Cash Store
Taylor J. S., Coach and Wagon
Factory
Taylor R. Price, Fruiterer and
Photographer
Terry G. W. Butcher
Terry Percy Hide Merchant
Thomas Rev. J. S. (Meth.)
Union Bank—E. A. Garland, J.P.,
Manager
Warren Mrs. R. Coffee Palace
Warren R. T. Wine Depot
Wheatley Bros. General Store
Williams C. J. Stationmaster
Wright, Heaton and Co., Ltd.,
Forwarding Agents

KANGALOO (EAST).

93 m. S. Rail to Bowral, thence
13 m. Nearest bank, Robertson.
Colville A. Contractor
Mackey W. Contractor
Simpson John Contractor

KANGALOO (WEST)

91 m. S. Rail to Bowral, thence
10 m. Nearest bank, Bowral or
Robertson.
Campbell A. Blacksmith
Harrigan G. Carrier, etc.
Hill Bros. General Store
Kangaloon Butter Factory—
J. C. Thompson, Manager
Knox Arthur Auctioneer
Rowlands James Butcher

KANGAROO CAMP.

413 m. N. Rail to Guyra, thence
coach.

KANGAROO VALLEY.

104 m. S. Rail to Moss Vale, Berry,
or Nowra, thence coach. Banks,
E.S. and A., Government Savings
Bank. Court Petty Sessions,
Wollongong Quarter Sessions.
Agricultural and Horticultural Asso-
ciation—E. G. Williams, Secretary
Barrengarry Dairy Co., Ltd.—
J. Moffit, Manager
Bebbington W. H., Stonemason
and Undertaker
Brady Terence Commercial Hotel
Cambewarra Shire Council—Henry
Graham, Pres.; John F. Cullen,
Shire Clerk; A. W. Stilwell,
Engineer

Burrell J. T. Schoolmaster
Campbell James, J.P. Butcher
Campbell's Public Hall
Cason Robert Carrier
Chase Rev. (C. of E.) Wheelwright
Crammond D. Town Clerk
Cullen John F., Estate Agent and
Davidson Robert General Store
Elliott A. P.M. and Warden
E.S. and A. Bank—W. G. Miller, Mgr.
Forrest Adam Baker
Gallagher A. H., Teacher of Music
and Organ

Henry Dr. Medical Practitioner
Godfrey A. (Kangaroo River),
Schoolmaster
Holland Rev. Father (R.C.)
Kangaroo River Dairy Co., Ltd.—
H. J. Maynard, Manager
Kangaroo Valley Rifle Club—
J. L'Estrange, Secretary
Karnofaki I. Store
L'Estrange J. Builder
Lumsden R., J.P. (Beaumont),
Postmaster

McAuliffe Rev. Father (R.C.)
Maguire T. Builder
Maxwell J. Fruiterer
Maxwell and Liddbetter Saddlers
Miller W. G., Mgr. E.S. and A. Bank
Moffitt J., Secretary School of Arts
Morrison A. Blacksmith
Nelson I. S. General Store
Nelson Thomas Butcher
Neville Robert Carrier
Osborne C. W. Solicitor
Packer Henry, House Agent and
Librarian School of Arts

Reid A. E. Acting C.P.S.
Robertson Rev. (Pres.)
Robinson C. Bootmaker
Rosenberg R. M. Tailor
School of Arts—J. Moffit, Secretary
Spratt F. Blacksmith, etc.
Stagg E. Postmaster, etc.
Stewart and Morton Auctioneers
Tennis Club—E. G. Miller, Secretary
Trimble J. Livery Stables
Vincent Jonathan Pioneer Hotel
Watson Alfred, "Kangaroo Valley
Times"

Watson C. J. B. Coroner
Whitehall Farrier
Wiles A. L. Store
Wilkinson Robert, J.P., General Store
Williams E. G. (Barrengarry),
Schoolmaster

KANGIARA.

Via Bowning.

Clancy E. Greengrocer
Grant D. Coachbuilder
Hancock W. H. Store
Kangara Co-operative Co.
King R. Store
Livingstone R. Store
McAllister H. Newsagent
Peck J. Grocer
Sheekey J. Baker
Thomas O. Hairdresser, etc.
Thomas T. Small Goods, etc.
Woodland P. Butcher

KARANCAI.

Plummer George Sawmills

KAR'S SPRING.

221 m. N. Rail to Scone, thence
25 m. Nearest bank, Scone.

KARUAH.

(LATE ALBION.)

132 m. N. Rail or steamer to
Newcastle, rail to Hexham, thence
coach.
Callaghan J. General Store
Davis George Boatbuilder
Poole H. General Store
Shirum T. B. General Store

KATOOMBA.

65 m. W. By rail direct. Bank,
The Commercial of Australia.

Acland Mrs. Boardinghouse
Acland Miss Dressmaker
Aldis A. E. Poultry Farm
Aldis W. H. Stationer
Annesley Saul Blacksmith
Armstrong G. Store
Armstrong J. Hairdresser
Bailey Miss Confectioner
Bartle S. O. and Co. Mercers
Rashford J. E. The Falls Hotel
Benham B. Confectioner
Bell T. S. Baker
Biggs Alfred Greengrocer
Bishop Mrs. Boardinghouse
Blue Mountains H. and L. Society—
J. E. Burns, Hon. Sec.
Blue Mountains Golf Club—Secre-
taries: A. J. Craig (Leura), H.
R. Goyder (Katoomba)
Bown Mrs. E. Boardinghouse
Bridge Rev. Father (R.O.)
Brown Mrs. F. Boardinghouse
Brown Miss Boardinghouse
Brown W. C. Coachpainter
Buchanan Mrs. Boardinghouse
Bundy H. A. Fruiterer, etc.
Burditt W. A. Draper
Burns Jos. E. Painter
Byrne Miss, "Rockleigh," Board'house
Cahill Mrs., "The Pines" Board'house
Calder W. J., Manager Commercial
Bank
Cameron The Misses .. Boardinghouse
Carlson A. Carpenter
Carrington Hotel—A. L. Peacock,
Proprietor
Campbell Mrs. Boardinghouse
Chambers H. B., Carpenter and
Furniture Store
Chandler John, Cabinetmaker and
Undertaker
Chitson W. Painter
Clampitt W. J. Plumber
Clarke Mrs. Boardinghouse
Coan W. T. Carpenter
Cole Mrs., "Mascotte," Boardinghouse
Collett G. E. Postmaster
Collier Mrs. Boardinghouse
Commercial Bank of Australia—
W. J. Calder, Manager
Craig Charles W., House and Land
Agent
Craig Mrs. Boardinghouse
Davies George Butcher
Davey J. Dairyman
Davison Mrs. M. Baker
Dickson J. Milk Vendor
Dixon Mrs. Boardinghouse
Dodd W. P. Chemist
Douglas and Co. General Store
Dunn Morgan .. Master Public School

Esgate Robert H. Livery Stables
Evans J. Fuel Carter
Evans Mrs., "St. Clair," Board'house
Forrest W. F. Licensed Porter
Garin John Railway Hotel
Gibson Robert Carrier
Gleicher A. Hairdresser
Goldsmith Bros. Timber Merchants
Goldsmith Mrs. Laundress
Goyder Bros., House and Land Agents
Goyder Harry R. Architect
Goyder R., J.P.
Grant Rev. W. J. (Cong.)
Hammon Percy Livery Stables
Hanson Mrs. Fruiterer
Hardy Mrs. H. Coach Proprietress
Hicks H., J.P.
Hofman Madame and Son, Drapers,
and "Ravenscroft," Boardinghouse
Hortsmann J. F., Sec. Druid's Lodge
House Mrs., "Devon," Boardinghouse
Hughes J. Council Engineer
Husband Mrs., "Maitland Vale,"
Boardinghouse
Jacka Mrs., "Roy Villa," Board'house
Jaccocke Mrs. Boardinghouse
James George Butcher
Jameson D. D. Physician
Katoomba Coffee Palace—
R. Tamm, Proprietor
Katoomba and District Benevolent
Society—Miss Cameron, Secretary
Katoomba Lawn Tennis Club—
W. A. Crawford, Secretary
Katoomba and Leura Recreation Club
—H. R. Goyder, Secretary
Katoomba Rifle Club—H. Wootton,
Secretary
Kelly Miss, "Aircourt," Boardinghouse
Kinsella A. Coach Proprietor
Kitch and Co., Photographers and
Newsagents
Kitch G., J.P.
Knott Robert Boots and Shoes
Kong Sing Greengrocer
Laidlaw J. D. Piano Tuner
Lanmont J. Plumber
Lenthall The Misses, Private School
Lewis John, Wood and Coal Merchant
Lowe J. Dairykeeper
Lowe Mrs. Boardinghouse
Lyon S. Greengrocer
Lyons J. Grocer
Lyons Mrs. Fruiterer, etc.
McAveney Mrs. Boardinghouse
McDowell Mrs. Boardinghouse
McElligott J. Boardinghouse
McFarlane G., Agent N.S.W. Fresh
Food and Ice Co.
McIsaac Mrs. J. Boardinghouse
Mack Mrs. Boardinghouse
McLaughlin J. Blacksmith
McLeod John Commercial College
McCreath Mrs. Boardinghouse
Marsh J. W. Saddler
Marx E. T., J.P. Watchmaker
Masonic Hall (The)
Medlicott E. E., J.P. Chemist
Miller Mrs., "Eldon," Boardinghouse
Monaghan Mrs. Boardinghouse
Moss A. Station Master
Mount St. Mary's Ladies' College,
Sisters of Charity—Mother M.
Eulalia, Mother Rectress
Mountain Coaching and Motoring Co.
Mullany P. and Co. General Store
Murray Mrs. Laundry
Nash S. A. Dentist
N.S.W. Fresh Food and Ice Co.
Nicol Miss J. Boardinghouse
Nield and Fletcher Misses,
Boardinghouse
Nimmo Mrs. Boardinghouse
O'Hare Mrs. J. T. Boardinghouse
"Viewcourt," Katoomba st—
Tel. 73 Katoomba
O'Keefe D. Dairy
O'Keefe Mrs., "Walroa," Board'house
Pannell J. Builder
Payne Mrs., "Westella," Boardinghouse
Peacock A. L., Proprietor Carrington
Hotel
Pearce W. Carrier
Peckman Bros. Livery Stables
Phillips Miss Photographer
Potter W. Swimming Baths
Potts Rev. T. F. (Meth.)
Quinan Harold St. G. Town Clerk
Regan Mrs., "Montrose," Board'house
Richards C. Builder
Rigney E. Refreshment Rooms
Rodgers Bros. Photographers
Rohrman W. Plumber
Rowlands E. Proprietor, Ltd.,
Mineral Water Manufacturers,
Katoomba Springs
Russell Rev. J. F. S. (C. of E.)
Ryan Cornelius Katoomba Hotel
School of Arts—W. J. Calder, Sec.
Scope Henry, J.P. Plumber
Seller A. Dentist
Simons Mrs. Boardinghouse
Sinclair Mrs., "Marsden," Board'house
Smalley G. Fruiterer
Smith Mrs. Boardinghouse
Smith W. H. Dairyman
Snell W. Fruiterer
Snow T. Tailor
Spark Mrs., "Twickenham Villa"
Stanley Mrs. Boardinghouse
Stephens Mrs. Boardinghouse
Stone Florence C. Dressmaker
Stone Mrs., "Springhill," Board'house
Stout Misses Refreshment Rooms
Swansey J. C. Licensed Porter
Tabrett A. J. Boots and Shoes
Tabrett and Co. Auctioneers
Tabrett J. F., J.P.
Tamm R. Katoomba Coffee Palace
Tate A. Boardinghouse
Taylor Mrs. Boardinghouse
Thompson Mrs. Boardinghouse
Timbrell T. H. Draper
Trow E. Carrier
Twyford S. Confectioner
Violet Miss Boardinghouse
Wallace Thomas Livery Stables
Wearmouth Miss Costumiere
Weaver Mrs. Boardinghouse
Webb W. S. Blacksmith
West Bros. Boots and Shoes
West Allan S., Bootmaker and
Cycle Agent
West John House Agent
Whitehead Samuel Dairyman
Wilkins Mrs. A. F. Boardinghouse
Williams John Builder
Witte G. Dairyman
Wood Walter Plumber
Wooler Mrs. M. Boardinghouse
Wooler C. Builder
Wootton H. J. Painter
Wootton Mrs. Boardinghouse
Wyatt and Barker, Timber Merchants

KAYUGA.

182 m. N. Rail to Muswellbrook,
thence 5 m.

Devine E. A. Store
Devine G. M. Storekeeper

KEIRAVILLE.

(NEAR MOUNT KEIRA.)

50 m. S. Nearest bank, Wollongong.
Frost Bros. Store
Grant Samuel Grocer
James Thomas Confectioner
White Joseph Stationer

KELLYVILLE.

23 m. W. Rail to Parramatta,
thence coach. Nearest bank,
Parramatta.

Bennett Stephen Butcher
Burton Arthur Builder
Izod James Piano Tuner
Leabon Charles Builder
Schofield Robert Wine Merchant

KELSO.

143 m. W. By rail direct. Nearest
bank, Bathurst.

Ball Rev. Stephen C. O. (C. of E.)
Bonfield G. C. Postmaster
Elliott B. Bus Proprietor
Field Mrs. G., sen. Grocer
Fryer J. Station Master
Hayward Geo. Tanner and Currier
Ingersole William Butcher
McMenamin M., General Store and
Banker
Middenway C. Public School
Mortimer E. Melbourne Hotel
Oakes The Ven. Archdeacon George S.
(C. of E.)
Rivett Bros. Waggon Builders
Thompson George and Sons,
Tanners and Carriers
Thurling Mrs. James Blacksmith
Turon Shire Council—H. C. Sutor,
Pres.; P. Pearce, Clerk; A. Pat-
erson, Engineer

KELVIN.

Via Gunnedah.

Porter F. A. Store

KEMBLA HEIGHTS.

(SEE MOUNT KEMBLA.)

54 m. S. Nearest bank, Wollongong.

KEMPSEY.

309 1/2 m. N. By steamer direct.
Banks, A.J.S., Commercial, E.S.
and A. Courts of Quarter and
Petty Sessions.

Agricultural Society—E. Weeks, Sec.
A.J.S. Bank, Ltd.
Allen F. A. Boots and Shoes
Andrews Rev. H. E. R. (Meth.)
Appleyard F., Accountant and Auc-
tioneer and Secretary Hospital
Averell James Coach Proprietors
Avery Bros., Steam Drougher Props.
Bailey P. E. District Works Office
Bailey W. D. (West) Postmaster
Baldwin John L. Steamboat Prop.
Bannerman A. E. Coachbuilder
Barnes C. Bacon Curer
Barnett F. H. Machinery Agent
Barsby J. W. Draper, etc.
Bartrum Wm. G. H. Wood Merchant
Bates Mrs. Fruiterer
Bennett and Wood, Ltd., Cycle Agents
Bennett and Barkell .. Cycle Agents

Beter Frederick Fruiterer
Boardman I. R. Blacksmith
Boardman I. R., jun. Blacksmith
Bond George General Store
Bowen Charles Butcher, etc.
Brady and Cook, Nurses' Private
Hospital
Brougham Nurse Private Hospital
Brown H. H. Hairdresser
Brown F. B. General Store
Bryson John General Store
Butterfield C. W. Sawmills
Caldwell W. J., Butter Factory Mgr.
Campbell and Son Auctioneers
Campbell J., J.P.
Casebolt H. N. Physician
Chalmers J. W. Builder
Chambers George W. Hairdresser
Clissell W. E. Jeweller
Commercial Banking Co. of Sydney,
Ltd.—H. H. Sifton, Manager
Connolly J. E., Tobaccoist and
Newsagent
Connolly Robert Painter
Crayne William Contractor
Crossman F. and Co. Tinsmiths
Crossman A. E. Tinsmith
Daley N. Store
Dangar O. Auctioneer
Dangar W. T., J.P. Saddler
Davies G. W. H., C.P.S. and
Reg. B., M. and D.
Davis Schem Firewood Merchant
Doherty S. G. Fruiterer
Douglas F. R. Hairdresser
Draper E., Jeweller and Fancy Goods
Dwyer E. W. Butcher
Dwyer J. Blacksmith
Dwyer J. B. and S. Confectioners
Edstein J. J. Monumental Mason
Elton J. C. and Co., "Macleay Argus"
E. S. and A. Bank, Ltd.—
V. Clouting, Manager
Evans H. Surveyor
Fleming Percy Jeweller
Gabell and Scott, "Macleay Chronicle"
Giffillan J. Solicitor
Gough A. Coachbuilder
Gould W. Music Warehouse
Grace James Fruiterer
Graham F. R. Court House Hotel
Gray H. R. Seedsman
Hammond F. Painter
Hard H. Butcher
Hardiman L. J. Solicitor
Hardiman Leo, Sec. School of Arts
Harris P. S. Dentist
Harvey W. Furniture Dealer
Hazzard Mrs. C. J. Baker
Henderson Captain T., Agent
N.O.S.N. Co., Ltd.
Hennessy T. Sawmills
Henry M. Poundkeeper
Herborn O. Surveyor
Hibbard Mrs. W. Temperance Hotel
Hicks Dentist
Hogan and May Coachbuilders
Hospital—F. Appleyard, Secretary
James S. F. Tailor
Jeffrey C. H. Baker
Jobson Rev. R. H. S. (C. of E.)
Keely John J. Fruiterer
Kemp A. General Agent
Kempsey Ladies' Benevolent Society—
Kennedy Miss Refreshment Rooms
King P. Auctioneer
Kinghorn E. G. Draper
Kolb H. A. Tailor
Lahana Bros. Oyster Saloon
Lancaster L. B., Physician and Surgeon
Lane Charles A. Chemist
Latter A. T. Tea Agent
Lawson and Davis Contractors
Lee J. J. Boots and Shoes
Lobban D. (East) Public School
Lovell J. H. F. Tailor
McCarthy Justin and Co., Storekeepers
McDonald Rev. Father (R.C.)
MacInnes Angus Physician
McKenzie H. E., Cordial Manufacturer
Macleay Public Schools Association
Macleay Shire Council—S. R. J. Lan-
caster, Pres.; N. M. Parker, Shire
Clerk; Thomas Egan, Shire
Engineer
Macleay River Co-operative Dairy Co.
Ltd.
Macleay River Jockey Club
McNeil A. Photographer
McQuade James Tattersall's Hotel
McKay George Hawker
Manning H. Builder
Marrack J. R. Solicitor
Marriott Victor Greengrocer
Marsh W. Produce Merchant
May G. Builder
May H. E. Furniture Dealer
Monds T. A. Fruiterer
Morris J. E. Undertaker
Murphy H. Dealer
Nalder W. H. Govt. Surveyor
N.C.S.N. Co.—Captain T. Henderson,
Agent
O'Halloran and Fraser, Produce
Merchants
O'Halloran P., J.P.
Parker D. Greengrocer
Parkinson W., Produce Dealer and
General Store
Parry J. Blacksmiths
Peade Alfred Livery Stables
Perrin Henry Brickmaker
Perry E. A. T., P.M., Warden and
Coroner
Piggott Benjamin Blacksmith
Piggott Thomas Builder
Popple G. Plumber and Tinsmith
Porter Clement Saddler
Pridis Misses Fruiterers
Pridle H. West Kempsey Hotel
Quinn T. F. Tailor
Quist John H. Dentist
Rumsay D. A. Saddler
Runge N. Poundkeeper
Reid Thomas Mercer
Robinson G. A. Butchers
Robinson E. T. Royal Hotel
Rudder Sydney L., J.P. Solicitor
Sandson and Son Bakers
Savage T. G. General Store
School of Arts—Leo. Hardiman, Sec.
Scott Andrew W. Engineer, etc.
Small J. F. Auctioneer
Sully W. Victoria Hotel
Tait W. Bicycle Agent
Taylor Rev. John (Pres.)
Thompson G. E., J.P., House and
Insurance Agent
Tillbrook Henry Store
Turnbull J. A. Builder
Waddups F. (Central) Postmaster
Walker C. Undertaker
Walker George Boatbuilder
Walker John Tailor
Walker Joseph, Motor Bus Proprietor
Wallace J. Saddler
Wallace Mrs. Great Northern Hotel
Walsh Patrick Carrier
Watson E. A. Chemist
Weingarth C. Saddler
Weingarth H. Federal Hotel
Williams David Blacksmith
Wilson J. W., J.P., Town Clerk
and Registrar B. M. and Deaths
Woodland J. Hairdresser
Woods James Boots and Shoes
Woolnough Robert E., Physician
and Surgeon
Younger H. J. T. Dentist
Zamballis and Alexander, Refresh-
ment Rooms

KENDALL.

264 m. N. Via Camden Haven
Bridge. Nearest bank, Kew
(SEE CAMDEN HAVEN.)

KENTUCKY.

335 m. N. Rail direct.
Rooney T. Blacksmith

KERR'S CREEK.

213 m. W. Rail direct. Nearest
bank, Orange.
Griffiths James General Store

KEW.

(SEE CAMDEN HAVEN.)

KIAH.

350 m. S. via Eden.
Bennett C. T. Store

KIALLA.

170 m. S. Rail to Crookwell,
thence coach.
Churchill J., Kialla Bacon Factory,
Limited
Gillespie James, jun. Store
Kialla Butter Factory Company, Ltd.
Mead P. General Store
Shepherd George Wheelwright

KIAMA.

71 m. S. By rail or steamer direct.
Banks, City, E. S. and A., Com-
mercial. Court Petty Sessions,
Woolongong Quarter Sessions.
Alkin Rev. T. V. (C. of E.)
Armstrong E. General Agent
Arnold W. J. Poundkeeper
Atkinson Mrs., "Fernleigh,"
Boardinghouse
Attwater Mrs. C. Torry's Hotel
Barron Miss I., Matron Cottage
Hospital

Bathgate Rev. J. (Meth.)
Belth Dr. R. Physician
Blomfield T. V. Vet. Surgeon
Boles A., Hairdresser and Tobacconist
Bullen Alfred W., Proprietor "Kiama
Reporter and Illawarra Journal"
Bullen Frank W. Tinsmith
Burling W. Blacksmith
Campbell Edward Boots and Shoes
Campbell H. Carter
Campbell R. Coachbuilder
Carson Nesbit, Wood and Coal Carrier
Carson W. Contractor
City Bank—W. J. Linklater, Manager
Civilian Rifle Club—W. J. Cocks, Sec.
Cockerill J. W. Coachbuilder
Cockerill Robert Grocer and Baker
Cocks S. Photographer
Cocks W. and Co. General Store
Commercial Bank of Sydney—
C. B. Minnett, Manager
Conolly C., Wood and Coal Merchant
Convent School, Sisters of St. Joseph—
Sister Brendon, Mother Superior
Cornford W. Painter
Coorey C. Draper

Cousins and Son Boots and Shoes
Curry J. Plumber
Dairy Farmers' Co-operative Milk
Co., Ltd.
Davis P. C. Timber Merchant
Dinning Bros. Bricklayers, etc.
Dyer Alfred J. Fruiterer
E. S. and A. Bank, Ltd.—
A. Nicholson, Manager
Ettinghausen M. Undertaker
Ettinghausen Mrs. Boardinghouse
Foley Miss Teacher Piano
Foley D. Schoolmaster
Fox H. E. Physician and Surgeon
Fraser Rev. A. J. A. (C. of E.)
Fraser Miss Teacher Piano
Fraser W. Pilot
Gabriel S. H. Dentist
Goodwin Miss A. Dairy
Grey Theo. Milk Vendor
Grundy W. Fruit and Small Goods
Hall H. F. District Surveyor
Hindmarsh Miss Bessie, Teacher of
Piano
Holbrook J., Town Clerk, Secretary
Kiama Cottage Hospital, School
of Arts, and Coroner
Holden Thomas Butcher
Hunter W. A. Draper
Hurst James D. Saddler
Illawarra and South Coast Steam
Navigation Co.—M. Keon, Agent
Jenkins Walter Draper
Kelly William Tailor
Kendall R. O., J.P., Commission
Agent, etc.
Kiama Agricultural Society—
James Somerville, Secretary
Kiama Benevolent Society—
N. Holden, Secretary
Kiama Blue Metal Co.—
J. McSweeney, Proprietor
Kiama Cottage Hospital—J. Holbrook,
Secretary; Miss I. Barron, Matron
Kiama Gas Co.—J. Somerville, Sec.
Kiama Milk Suppliers' Association—
G. Grey, Secretary
Kiama Poultry Association—
R. R. Somerville, Secretary
Kiama Progress Association—
C. J. Cousins, Secretary
Kiama Tourist Association—
C. J. Cousins, Secretary
Kiama Road Metal Co.—
William Lesser, Secretary
King R. Butcher
Knight G. Jeweller
Lawrence Mrs. Grocer
Lean F. Painter
Leggatt G. Agent
Lewis W. Saddler
Lockett G. R., General Manufacturer
Long Point Blue Metal Quarry—
G. L. Fuller, Proprietor
Love T. Mayor
McCaffrey John, Prop. Brighton Hotel
Mackenzie Mrs. Boardinghouse
McSweeney J., Contractor and Quarry
Major S., J.P., General Store
Malcolm Rev. James (Pres.)
Malone Rev. Father M. P. (R.C.)
Marks Miss Violet, Teacher of
Violin, etc.
Marks R. G. Chemist
Morgan Mrs. A., Teacher of Music
Morris G. A. Teacher of Music
Nathan Alexander Grand Hotel
Nelson Miss, Teacher of Piano and
Organ
Oddfellows' Hall (The)
O'Sullivan M. Newsagent
Pain A. L. Dentist
Pettigell J. J. Station Master
Pickeman Henry Bootmaker
Price T. J. Livery Stables

Prott and Walker Wheelwrights
Prott G. J., Tobacconist and
Hairdresser
Richardson R. Watchmaker
Riley Rev. H. M. (Cong.)
Ryan and Wheeler Solicitors
School of Arts—J. Holbrook, Secretary
Schubert P. Tea Rooms
Simmons Bros. General Store
Sinclair Miss M., Teacher of Singing
South F. Postmaster, etc.
South Coast Rifle Association—
R. R. Somerville, Secretary
Sproule Mrs. Dressmaker
Stand Rev. Charles (Meth.)
Stevenson Charles M. General Store
Stewart Bros. Store and Bakers
Stewart and Morton Auctioneers
Stewart E. Baker
Stewart P. Coach Proprietor
Sullivan M. J. Newsagent
Sutch Mrs. Dressmaker
Swindells Miss Collegiate School
Taylor Mrs. M. Fruiterer
Temperance Hall (The)
Townend D. Monumental Mason
Walker H. Boots and Shoes
Walker Mrs. James Undertaker
Webley A. Tinsmith
Weston Joseph, Newspaper Proprietor
Wheeler G. A. E., C.P.S. and
Reg. B., M. and D.
White N. Carpenter
Wilcockson S. Wood and Coal
Williams G. Oyster Saloon
Wilson J. W. Painter
Windsor Mrs. S. Boardinghouse
Wood Mrs. Boardinghouse

KIANDRA.

338 m. S. Rail to Cooma, thence
coach. Nearest bank, Cooma.
Irwin G. and Co., General Store
and Butchers
Irwin George Alpine Hotel
Rocky Plain Hydraulic Co. (N.L.)
Wilson J. Store and Butcher
Wilson Jacob Kiandra Hotel
Yan T. Baker and Fruiterer

KILLINGWORTH

95 m. N.
Bowsfield T. H. Fruiterer
Brownlee J. Draper
Brownlee W. Billiard Saloon
Gray Jean and Co. General Store
Gregory W. R. General Store
Hopkins W. Hairdresser
Low W. Medical Practitioner
McGeachie James Hotel
Thomas Mrs. B. General Store

KIMBRIKI.

220 m. N. Steamer to Tinonee,
thence conveyance. Nearest bank,
Wingham.
Martin Samuel (Burrell Ck.), Fruiterer

KIANDRA.

313 m. S., via Cooma.
Ah Yau Store
Fenwick A. H. B. Postmaster
Gray Constable Acting C.P.S.
Jewin George Alpine Hotel
Kiandra Snow Shoe Club—
R. M. Patterson, Sec.
Kiandra Progress Committee
Patterson W. Store
School of Arts G. Irwin, Sec.

KINCHELA CREEK.

335 m. N. By steamer. Nearest
bank, Gladstone.
Hall Chas. E. General Store
Hall H. P. Butcher
Harris W. W. Wheelwright
Hurrell Mark, Newsagent and
Fruiterer
Johnston A. D. General Store
Meehan Thomas Agent
Pollock James Blacksmith

KINCUMBER.

58 m. N. Steamer to Blackwall,
thence conveyance. Nearest bank,
Gosford.
Norman Owen General Store

KINGSDALE.

(NEAR GOULBURN.)
130 m. S.
Gray John Lime Merchant
Gray Richard, Store and Lime
Merchant
McShane John Lime Merchant

KING'S PLAINS.

170 m. W.
Cashin Mrs. General Store

KINGSTOWN.

377 m. N., via Uralla.
Condren K. J. Store

KINGSWOOD.

(SEE PENRITH.)

KINROSS.

382 m. S. Rail to Germanton,
thence coach. Nearest bank, Ger-
manton.
Anderson R. Contractor
George J. H. Contractor
Ross Bros. Store

KOOKABOOKRA.

450 m. N. Rail to Glen Innes,
thence 30 m. Nearest bank, Glen
Innes.
Holmes Albert General Store
Huming R. Contractor

KOORAWATHA.

240 m. W. Rail direct. Bank
of N.S.W.
Cameron T. Fruiterer
Dickinson C. H. Blacksmith
Evans J. T., Manager Bank of N.S.W.
Farrington J. School Teacher
Flemming Matthew Saddler
Fulton William Stock Agent
Hall Edward General Store
Hennessy J. Hairdresser
Harcombe Mrs. Dressmaker
Huckle Mrs. M. A. Boardinghouse
Kennelly M. Railway Hotel
Kennelly's Public Hall
Koorawatha Progress Association
Leahy Rev. Father D. (R.C.)
Lenahan George Fruiterer

Lynch Dennis Baker
Mannell and Co. Storekeepers
Murphy Thomas Apiarist
Pease and Co. Store
Pease J. C. Sawmill
Piggott C. H. Skin Buyer
Preston E. Butcher
Rifle Club—A. Howeth, Secretary
Sheehan Rev. Father E. (R.C.)
Whelman A. Post and Station Master

KORIBAR.

Near Nabiac.
Mahammad Golam Store

KRAMBACH.

200 m. N. Rail to Hexham, thence
coach.
Berriman H. A. Butcher
Berriman Thomas Baker
Gallagher J. J., Commercial Hotel
and Auctioneer
Kershaw and Glason Store
McDonald A. A. Saddler
McPherson J. C. Auctioneer
Mumford Bros. Store
Noone Edward C. Blacksmith
Roy Robert P. Contractor
Wright John and Son, Sawmills
and Store

KURRAJONG.

49 m. W. Rail to Richmond, thence
conveyance. Nearest bank, Rich-
mond.
Norris Percy Butcher
Pitt Harry General Store
Pye James Blacksmith
Roberts Alexander Butcher
Woodhill and Co. General Store

KURRAJONG HEIGHTS

51 m. W. Rail to Richmond, thence
conveyance. Nearest bank, Rich-
mond.
Smith Joseph General Store

KURRI KURRI.

127 m. N. Rail to West Maitland,
thence by local line to Stanford-
Merthyr. Bank, City Bank of
Sydney.
Arbuckle R., Manager Pelaw Main
Colliery
Aston Albert Hairdresser
Avon Henry General Store
Bailey A. Blacksmith
Bailey J. Cycle Agent
Baker Bros. Brickmakers
Beard Joseph B. Cycle Agent
Benfield H. Stanford Quarry
Bevan H. and Sons Undertakers
Bickmore E. General Store
Bridge E. E. General Store
Brown George, J.P. Coroner
Brown H. J. Supt. Public School
Brown T. Milliner
Brown Thomas Fruiterer
Brownne Andrew S., J.P.
Bullen E. Fruiterer
Burton H. J. Contractor
Cantwell T. Butcher
City Bank of Sydney—C. Kelly, Mgr.
Codner W. Hairdresser
Colliss and Gornall, "Kurri Kurri
Times"

Conway W. H. Bootmaker
Cottage Hospital—T. L. Johns, Sec.
Cowie A. Station Master
Cox V. B., J.P., C.P.S., and
Registrar B. D. and M.
Crossley G. T. Store
Cullen Rev. Father (R.C.)
Cutcliffe E. J. Chemist
Denning Rev. (Bap.)
Dill James Store
Elliott H. Fruiterer
Empire Hall—W. Roderick, Proprietor
Eslick P. Postmaster
Evans J. Painter, etc.
Fire Brigade—F. Percival, Captain
Fitzgerald E. Tobacconist
Fletcher James, Manager Abermain
Colliery
Foster J., Agent for Marcus Clark
and Co., Ltd.
Gilbert Miss Dressmaker
Gillon W., J.P.
Gilmore Miss Dressmaker
Halls R. Station Master
Harle R. A., Manager Hebburn Colliery
Harris D. R. Storekeeper
Harrison R. Fruiterer
Heap James Carrier
Hector William Butcher
Henville J. Tailor
Hipwell H. W. Contractor and Store
Hoeffler G. Tailor and Mercer
Homan C. Saddler
House Miss G. Confectioner
Hughes Bros. Bootmakers
Hughes Thomas Storekeeper
Hughes W. G. Insurance Agent
Hunter and Co. Furniture Store
Jenkins and Dix Tailors
Jenkins Phillip, Kurri Kurri Hotel
Jones C. Manager Neath Colliery
Kurri Kurri Co-operative Society
Lambert C. A. Fruiterer
Lambert E. K., Pioneer Central
Public Hall
Ledger W., Manager Heddon Greta
Colliery
Lee and Co. Tailors and Mercers
Leggett T. Coffee Palace
Leonard William General Store
Ling J. Store
Lonsdale A. H., Store and Auctioneer
Lonsdale E. W. Storekeeper
McAuliffe Rev. Father (R.C.)
McBeth W. H. Commission Agent
McKenney J. P.M. and Coroner
McLean Miss Draper
Marniense A. Carrier
Massey-Harris Cycle Agency
Mitchell Rev. Phillip (Pres.)
Moore F. E. Grocer
Morgan W., J.P.
Murdoch Thos. and Co., Storekeepers
Murdoch George Builder
Myers L. Upholsterer
Nalmsmith Nurse D., Matron Hospital
Nelmes Bros. Fruiterers
Newman W. Florist
Newton T. Newsagent
Nixon F. Stationer
Norman W. R. and Sons, Furniture
Store
Northumberland P.B. and I. Society—
John Hughes, Agent
Ouvrard Louis Saddler
Owens R. S., Manager Co-operative
Society
Phacheas G. Oyster Saloon
Phillips Rev. A. (C. of E.)
Phillips Tailor
Phillips G. Photographer
Pryor Isaac Draper
Reid and Reid Solicitors
Rifle Club—A. Ashton, Secretary

KURRI KURRI CONTINUED—
Robertson Robert .. Boots and Shoes
Roderick A. Baker
Roderick W. T. Empire Hotel
Sampson S. E. Plumber
Scharkie Rev. J. (Wes.)
School of Arts—W. T. Galbraith,

Scott J. Secretary
Seery T. Butcher
Sheppard Mrs. Store
Shields W. Carrier
Simpson Thomas Contractor
Sippel F. Baker
Smith Thomas, General Store and
Land Agent

Starr-Bowkett Society—J. Foster, Sec.
Stein J. B. Sawmills
Stephens Mrs. E. School Mistress
Stephens Mrs. M. Teacher
Stevenson J. Store
Stevens James Hairdresser
Suzor Mrs. R. Fruiterer
Technical School—Coal Mining and
Surveying, V. B. Collins; Dress-
making, Mrs. K. Smith

Tennis Club—C. Bickmore, Pres.
Thompson J. Fruiterer
Thompson James, Sec. Co-operative
Society

Thompson W. H. Baker
Thrower Dr. Physician
Thurling W. Bootmaker
Turnbull and Co. General Store
Vale Robert F. Ironmonger, etc.
Vaigt J. Hairdresser
Walters and Sons Butchers
Williams E. Land Agent
Williams H. M., J.P., Manager
Stanford-Merthyr Colliery
Wolstenholme James, Ltd.,
Thumber Merchants
Wood Richard Station Hotel

KYOGLE.

371 m. N. to Casino, thence 20 m.
Banks, N.S.W., Bank of Australa-
sia, and Commercial of Sydney.
Post Office, Money Order Office,
and Telegraph Office, and Tele-
phone to Casino. Court Petty
Sessions, Lismore Quarter Sessions.
Alcorn R. E., Auctioneer, Stock
and Station Agent, etc.
Andrews E. S. Plumber
Balzer and Co. Cordial Factory
Bank of Australasia—A. E. Potts, Mgr.
Bank of N.S.W.—W. F. Bloore,
J.P., Manager
Batten James Builder
Beardsell Mrs. Nurse
Beer P. C. Confectioner
Birkbeck D. Signwriter
Blanch Mrs. C. A. Dressmaker
Brown H. Saddler
Burgess John Tobacconist
Campbell C. L. Forest Guard
Chauvel P. B. Auctioneer
Commercial Banking Co. of Sydney,
Ltd.—J. P. Evans, Manager
Dalton G. S. Chemist
Elkin R. Clarence Teacher Violin
Facey Sid. Bootmaker
Fegan J. G., Secretary School of Arts
Fitzhardinge M. H., P.M.
Fryer Bros. Butchers
Greer William Wells Physician
Grove G. Cabinetmaker
Guest W. R. Postmaster
Hanley William Store
Hatten Mrs. Boardinghouse
Hayter Bros and Buckland, Butchers
Hoffman W. Baker

Holland F. Hairdresser
Howard J. Tailor
Hutley J. Baker
Jackson R. L. (Readford and Co.),
Auctioneer

Johnstone Rev. J. C. (Pres.)
Kyogle Co-operative Butter Factory
Kyogle Jockey Club
Kyogle P.A. and H. Society—R. E.
Alcorn, Pres.; A. Loughnan, Sec.
Kyogle Progress Association
Kyogle Sawmill Proprietary, Ltd.
Kyogle Shire Council—R. E. Alcorn,
Pres.; J. Pearson, Shire Clerk;
R. C. Braithwaite, Shire En-
gineer

Larkin E. N. Commercial Hotel
Lewis E. Watchmaker
McCarthy and Strehorn Drapers
McLeay A. L. Blacksmith
Munn George L. Builder
O'Connor M. D. Draper
Pearson J. F. O. Architect
Pegler Rev. A. R. (C. of E.)
Phillips J. Baker
Readford and Co., Auctioneers, Stock
Salesmen, etc.

Readford and Amess Solicitors
Readford A. R. (H. and Co.),
Auctioneer

Readford John T. (R. and Amess),
Solicitor
Reddell T. J. Blacksmith
Robertson D. B. Fruiterer
Robinson S. Exchange Hotel
School of Arts—J. G. Fegan, Sec.
Self H. T., C.P.S.

Tait A. Painter
Upper Richmond Farmers' and
Settlers' Association
Vincent E. L., Newspaper Proprietor
Wallace W. Postmaster
Walters Robert Auctioneer
Waring H. A. Dentist
Westwood and Peel Store

LAGGAN.

105 m. S. Rail to Crookwell, thence
coach. Nearest bank, Crookwell.
Cummins Mrs. J. J. Laggan Hotel
Martin W. A., Miller and Grain
Merchant
Miller Mrs. Fanny General Store
Simon A. General Store
Williamson John Blacksmith

LAKE BATHURST.

155 m. S. By rail direct.
Nearest bank, Goulburn
Bailey and Evans General Store
Shoemark G. Blacksmith
Soares Rev. G. (C. of E.)

LAKE CUDGELLICO.

404 m. W. Rail to Condobolin,
thence coach 65 m. Nearest bank,
Condobolin.

Blackier John Blacksmith
Blackier Joseph Saddler
Brooks Thomas Bridge Contractor
Brown William Painter
Budd Wm. Mail Contractor
Byrnes W. Royal Mail Hotel
Davis C. Butcher
Davis W. Blacksmith, etc.
Knight Mrs. C. J. General Store
Knight James General Agent
McCrane P., Machinery Agent and
Store

McKinley Charles, Commission Agent

Mowle George Painter
Orr J. H., Machinery and General
Agent
Turner Thomas Mail Contractor

LAMBTON.

106 m. N. Rail or steamer to New-
castle, thence tram or bus.
Nearest bank, Wickham.
Allsopp W. J. (Jesmond) Tailor
Baker W. Baker
Bean H. K., Physician and Surgeon
Bell John R., Grocer, Draper, and
General Merchant

Bevan Thomas Undertaker
Bower Wm. Boots and Shoes
Box Edward Butcher
Brown A. Fruiterer
Burg Henry, Builder and Milk Vendor
Burnley I. Milk Vendor
Burwood Colliery—F. Croudice, Mgr.
Campbell Rev. W. M. R. (C. of E.)
Campion J. (Jesmond), Soap Factory
Charlton Edward, J.P.
Cowie C. (North Lambton),
Confectioner

Cropper Bros. Boots and Shoes
Davies W. and Sons, Grocers, Drapers,
and Produce Merchants

Davies D. Milk Vendor
Electric Colliery—D. Davis, Manager
Fisher-Webster Rev. A. (Cong.)
Flynn W. F., J.P., C.P.S. and
Reg. Old Age Pensions

Gibbs R. Hairdresser
Gordon S. Prince of Wales Hotel
Gray M. Grocer
Grierson Georgina J. General Store
Halliday E. (Jesmond) Fruiterer
Hamilton and Lambton Co-operative
Society, Ltd.—J. W. Oldham, Sec.
Hardy A. Boots and Shoes
Hardy George E., J.P., General Store
Harker Dr. Medical Practitioner
Harney William, Miners' Arms Hotel
Hay Misses Milliners
Head Joseph Builder
Horne Miss C. (New Lambton),
Postmistress

Hoy Thomas Builder
Hutton Emilie Printing Paper Co.
Junkinson Bros Quarries
John Mrs. Rees Store
Jones Alex., Coach and Wheelwright
Jones T. and Co., Store and
Manufacturer

Jones J. Milk Vendor
Jones R. A. Newsagent, etc.
Jones T. S. Reg. B. M. and D.
Kilminster H. Draper
King W. G. Lambton Arms Hotel
Lamb John Smallgoods
Lambton Colliery—F. Croudice, Mgr.
Lambton B. Colliery—Sidney
Croudice, Manager

Leslie A. Postmaster
Lightfoot Charles H. (Jesmond),
Store

McAluffie Rev. Father C. J. (R.C.)
McDowell Miss Dressmaker
McEwan W. V. Mayor
McFarlane W., Marquis of Lorne Hotel
McKnight Mrs. W. Store
Maddison G., jun. Baker
Mason W. Grocer
Mechanics' Institute—James Morgan,
Secretary

Meek J. Pastrycook
Meek Vincent Pastrycook
Middlemas J. W. General Store
Morgan D. and Sons, Grocers and
Drapers

Morgan Miss G. Dressmaker
Morgan James, Secretary Mechanics'
Institute
Morgan Miss M. Dressmaker
Nicholls Mrs. Confectioner
Noble George, J.P.
North Lambton Collieries—
W. Long, Acting Manager

North W. Reservoir Hotel
O'Donnell George Exchange Hotel
Oldham Joseph W. Town Clerk
O'Regan Rev. Father (R.C.)
Ormerod G. S. Umbrella Repairer
Patrick H. Milk Vendor
Payne A. L., J.P. Butcher
Pease J. Tailor
Phippen Joseph General Store
Pickering R. (Jesmond) Fruiterer
Pritchard Mrs. W., Refreshment
Rooms

Pryde Mrs. Store
Rendle W. Hairdresser
Russell and Co. (Jesmond), Stone
Quarries

Russell J. Store
Sharp S. J. Tailor, Elder Street
Smith George Commercial Hotel
Sneddon J. R. (Jesmond), Jesmond
Hotel

Spruce G. Store
Stevenson W. (Jesmond), General
Store

Taylor D. W. Tea Merchant
Taylor James Tinsmith
Taylor William Plumber
Thomas R. and Sons, Furniture and
Undertakers

Thornton George, Master Public
School
Tiplady E. Boots and Shoes
Treharne D. Contractor
Tresise J. Saddler
Watson Matthew D., Northumberland
Hotel
Wood William, Goldminers' Arms
Hotel

LANSDOWNE.

230 m. N.
Gilbert John Blacksmith
Richardson G. A. Store
Sher Singh Store
Unicombe W. H. Builder

LARGS.

123 m. N. Rail to East Maitland,
thence conveyance. Nearest bank,
East or West Maitland.
Barnes A. Baker
Blake Mrs. Jane Exchange Hotel
Bolwarra Shire Council—C. R. Gar-
ham, Pres.; J. E. B. Wynn,
Clerk; T. Davoren, Engineer
Bramble William Butcher
Bridger Henry Carpenter
Collard John Builder
Cummins William Blacksmith
Davoren Austin Store
King William Builder
Pryke Miss E. General Store
Waller Geo. and William, Blacksmiths
Wilcher C. F. Commercial Hotel
Wynn J. E. B. Grocer and Draper

LARRY'S FLAT.

(SEE KRAMBACH.)

LAURIETON.

(SEE CAMDEN HAVEN.)

LAWRENCE.

330 m. N. By steamer direct.
Nearest bank, Maclean, Post and
Telegraph, Money Order Office.
Court Petty Sessions, Grafton
Quarter Sessions.

Ahearn A. Blacksmith
District Improvement Board—
John Parsons, Secretary
Drummond P., J.P. Agent
Davison G. Poundkeeper
Ensley John H. Butcher
Fernance C. Fruiterer
Flatley Joseph Vesper's Hotel
Getty Phillip Laurence Hotel
Gibson C. E. Postmaster
Henderson T. Store
Law Miss D. Dressmaker
McFarlane and Co. Butchers
Miles A. Store
Paine Mrs. Fruiterer
Paine W. Boots and Shoes
Redfern A. S., Secretary School of Arts
Self T. H., Sen. Constable,
Acting C.P.S.
Short S. J. Blacksmith
Wright E. Saddler

LAWSON.

57 m. W. Rail direct. Nearest
bank, Leura.
Blue Mountain Shire Council—G. J.
Waterhouse, Pres.; S. J. Lennon,
Shire Clerk; P. Scarr, Shire En-
gineer
Banks George Butcher
Bennett Mrs. Lawson Palace
Booth J. T. Station Master
Brannigan M. Dairy
Bridge Rev. Father (R.C.)
Buttsworth E. E., Public School
Civilian Rifle Club—
E. E. Buttsworth
Cribb Rev. C. J. (Cong.)
Duff Mrs. J. B. Boardinghouse
Fairfax H. J., General Store, and
Secretary Mechanics' Institute
Geggie John, Wood and Coal and
House Agent
Killpatrick Mrs. F. L. Dairy
Lawson Tennis Club—Miss Little and
S. F. Allen, Secretaries
Little J. H. Physician
Lowden W. Agent
McDonald Mrs. Boardinghouse
Miller E. W. Bootmaker
Moore William Homeopathist
Parks William Fruiterer
Pearson J. Dairy
Potts Rev. J. F. (Wes.)
Progress Association—W. Lowden, Sec.
Rees T. Butcher
Robinson Rev. E. G. (C. of E.)
Staples W. G. General Store
Thomas Theresa, Blue Mountain Hotel
Wiles Miss Girls' School
Wilson C. W. Butcher and Baker
Wilson Mrs. Boardinghouse
Windeyer W. T. Postmaster, etc.
Wormald W. C. Grand Hotel

LEADVILLE.

230 m. W. Rail to Mudgee.
Nearest bank, Gulgong.
Ashman J. Fruiterer
Barrett P. F. General Store
Fuge Miss E. Haberdasher
Gamble G. H. Butcher
Hough W. (Birriwa) Hotel
Mason Alex. Mount Stewart Hotel
Maybury Frank Baker

Melvin James Dealer and Carrier
Millett Edward Royal Hotel
Smith John Blacksmith
Sun Chong Key and Co. Store

LEET'S VALE.

68 m. W. By steamer direct, or
rail to Windsor. Nearest bank,
Windsor.
Leet Jonathan General Store

LEMON GROVE.

(SEE PENRITH.)

LEURA.

64 m. W. By rail direct. Bank,
Commercial Bank of Australia.
Banks Mrs. G. General Store
Bloomer J. H., Proprietor Hotel
Alexandra
Bunyan J. Fruitree
Burrill Mrs., "Shipley," Boardhouse
Connelly Mrs. Boardinghouse
Cornett F. J. Newsagent and Store
Craft W. Carpenter and Builder
Craig Mrs. Leura Palace
Craig and Hogben, House and
Land Agents

Dash George L. Bootmaker
Dash W. T. Solicitor
Drake Harry Coach Proprietor
Edwards Mrs. Boardinghouse
Edwards W. C. Carrier
Evans P. H., Baker and Confectioner
Fowler A. G., Stationer and
Photographer
Gollan C. Supt. Public School
Gorringe Bros. Bakers
Grantham W. C., Builder, Timber
Yard, and Hardware Merchant
Gray J. R. Postmaster
Hansen H., Carrier, and Wood and
Coal Dealer

Haswell W. Hairdresser
Hogben E. H. Architect
Holland Mrs. E. Boardinghouse
James George Butcher
Jones Mrs. E. Fruiterer
Knight Mrs. J., Hurlstone
Boardinghouse

Leggett Mrs. Nurse
Lethbridge Misses Boardinghouse
Lindeman C. Builder
McIntosh A. H. Physician
Medlicott E. Chemist
Milgate S. S. Coach Proprietor
Milgate S., sen. House Agent
Miller Mrs. Draper
Morgan Mrs. M. Boardinghouse
Morgan W. Plumber
Nunn and Mason House Agents
Oliver S. Grocer
Pound W. Carrier, etc.
Progress Association—G. L. Dash, Sec.
Quinn C. Blacksmith
Redmond Rev. R. A. (Pres.)
Robinson Mrs. E., Convalescent Home
for Consumptives
Snell W. Carrier
Tabrett A. J. Boots and Shoes
Waddington R. E., "Twylford,"
Bathurst rd

Waldron Misses Leura College
Westal C. W. Station Master

LEWIS PONDS.

208 m. W. Rail to Orange, thence
coach. Nearest bank, Orange.
Dwyer W. General Store

LIDSDALE.

106 m. W. Rail to Wallerawang,
thence 2 m. Nearest bank, Wallerawang.
Child A. W. Fruiterer
Condon Thomas Grocer
Connolly Owen Tanner
Holt Eliza Hotel
Holt Joshua Coal Merchant
Sorell Thomas Saddler
Summons Everitt Cordial Factory
Wallace W. C. Coal Merchant

LIGHTNING RIDGE

532 m. N. Rail to Collarenebri
or Walgett, thence coach.
Abbotanny Opal Buyer
Bouvenq W. Blacksmith
Brady Thomas Opal Buyer
Cornie and Younger Newsagents
Cormie George Opal Cutter
Cowan Mrs. Refreshment Rooms
Cream, Bux and Co. Store
Deane Charles Opal Cutter
Dennis James Blacksmith
Donnelly and Son Butchers
Dorrington E. Grocer
Gadsby E. P. Refreshment Rooms
Gunning Joseph Store
Hawkins Mrs. Fruiterer
Hawkins O. H. Store
Kirkpatrick William Hairdresser
Leonard H. Store, etc.
McCormack A. Hairdresser
Martin Frank Store
Murphy E. F. Opal Buyer
Norris and Vause Store
Norris Garret Produce Store
Nyglynar Charles Store
Phipps E. Blacksmith
Porter F. Baker
Prentice John Butcher
Purnell C. Opal Cutter
Purnell R. Opal Cutter
Samuels Opal Buyer
Sharkey S. D. Hairdresser and Draper
Sinclair Alfred, Cordial Manufacturer
Smith Bros. Bakers
Stewart William Baker
Tabulo John Produce Store
Thomas John General Store
Thorley P. J. Store
Walton George Fruiterer

LIMBRIE.

301 m. N. Rail direct.
Berman J. Store
Magill J. F. H. Auctioneers, etc.

LIMEBURNER'S CREEK.

133 m. N. Rail to Hexham,
thence coach 22 m.
Munro Hugh Store

LIMESTONE.

1,386 m. S. Rail via Melbourne
and Adelaide. Nearest bank,
Broken Hill.

LINBURN.

(SEE BUDGE BUDGE.)

LINCOLN.

263 m. W. Via Wellington or
Mudgee, thence coach.
Robinson W. Hotel

LIONSVILLE.

420 m. N. Steamer to Grafton,
thence coach 50 m. Nearest
bank, Grafton.
Bassetti T. B., General Store and
Butcher
Benn F. Carrier
Harrington W. Carrier
Holden T. Carrier
Parkinson W. Store
Ward E. Hotel and Store

LISMORE.

351 m. N. By steamer direct, or
to Grafton or Byron Bay by
steamer, thence rail (Grafton-
Tweed line). Rail to Tenterfield,
thence mail coach, Banks, A.J.S.
Commercial, N.S.W., E.S. and
Australasia, Government Savings
Bank, Savings Bank of N.S.W.
Courts of Quarter and Petty
Sessions.
Allam Mahomed (North) Store
Allen and Co. Butchers
Allen and McNamara Butchers
Allingham S. F. Cab Proprietor
Annand George, Mathematical
Instrument Maker
Atkin Miss L. T. Dressmaker
Aust Frederick Machinery Agent
A.M.P. Society—S. Clark, District Sec.
A.J.S. Bank, Ltd.—Thomas C. Lodge,
J.P., Manager
Avery G. Tin and Iron Works
Avery J. W. Builder
Axford Mrs. Nurse
Balmer and Sons, "Chronicle
Newspaper"
Balzer C. Livery Stables
Balzer Christian, Cordial
Manufacturer
Bank of Australasia—H. Doyle, Mgr.
Bank of N.S.W.—H. W. Lever, Mgr.
Bardwell Rev. Foster H. (Pres.)
Barham C. A. Town Clerk
Barnard George Auctioneer
Barrett Mrs. M. (North) Fruiterer
Barrie and Hacking Auctioneers
Barry James, J.P., Agent and Coroner
Beale and Co. (D'Arcy Bros., Agents),
Piano Depot
Beekman J. Baker
Beeching Henry Baker
Bell W. A. E. Carter
Belson Albert, J.P. Auctioneer
Bennett and Wood, Ltd. Cycle Depot
Bentley Edward, J.P., Manager
Commercial Bank of Sydney
Bigg Mrs. A. Dressmaker
Black Mrs. Dressmaker
Board F. J. Architect
Bone F. J. Painter, etc.
Bookallil Joseph Store
Bookallil W. Store
Bowling Thomas Builder
Bowman and Gibson Tinsmiths
Bracka J. (North) Grocer
Bradfield J. F. R. (South) Builder
Brennan R. B. Journalist
Brewster Robert (South) Laundry
Brishane James Exchange Hotel
British Australian Timber Co.
British Pianoforte Depot

Brown and Jolly, Builders, Contrac-
tors, and Furniture Store
Brown A. E., J.P., Manager E.S. and
A. Bank, Ltd.
Brown E. C. Auctioneer
Brown Henry E., Court House Hotel
Brunker C. Carpenter
Bryant Mrs. C. Boardinghouse
Bryant E. Livery Stables
Bryce A. Carter
Buchanan Thomas Butcher
Burke Albert B. O., C.P.S., and Reg.
B.M. and D.
Burrows C. A. S. Surveyor
Caledonian Society—G. Maxwell, Sec.
Cameron A. R. Chemist
Carlton and Carlton, Stock and Sta-
tion Agents, Cattle Salesmen, etc.
Carlton V. L. (South) Butcher
Cason R. Cab Proprietor
Cavanough C. I. Chemist
Cawley J. W., J.P. Builder
Champlion and Trench Solicitors
Champlion C. T. Solicitor
Chapman Rev. A. (Pres.)
Chapman J. M. Mercer, etc.
Chisholm James and Son, Auctioneers
Chisholm Mary E. Music Teacher
Chisley John Produce Dealer
Clark Marcus and Co., Ltd., Warehouse
Coates A. H. (Woodlawn), Teacher of Violin
Cochrane W. Store
Cohen Joseph Physician
Coleman Arthur (South), Hairdresser
Collins W. and Sons, Ltd., S.S.
Owners—M. A. McKinnon, Mgr.
Commercial Banking Co. of Sydney,
Ltd.—Edward Bentley, Manager
Comino P. and G., Fish and Oyster
Saloon
Convent School—The Presentation
Nuns
Cook E. R. (Hindmarsh and
Johnston), Auctioneer
Cooke George Richmond Hotel
Cowdery and Cowdery Surveyors
Cox L. R. Veterinary Surgeon
Cruikshank C. Plumber
Crum J. W., Accountant Government
Savings Bank
Cupitt Edwin C. (North) Dealer
Curry A. General Store
Cusack M. P. (South), Provision
Merchant
Dailhou P. Cab Proprietor
Dakin Bros. Architects
Dalziel C. A. H. Dentist
D'Arcy Bros. Piano Tuners
Dargie Wm. and Son Tailors
Davidson Mrs. E. Dressmaker
Davies Thomas (Doyle and Jukes),
Monumental Masons
Davis Bros. and Burgess, Steamship
Owners
Dean H. and Son Drapers
Dean Harry, J.P.
Denny J. W. and Son (South)
Bedding Manufacturers
Dinning Rev. D. (Meth.)
District Progress Association—
J. Foster, Secretary
Doust A. T. (Eastwood) Saddler
Doyle and Jukes (Thomas Davis,
Manager), Monumental Masons
Doyle F. H., Manager Bank of
Australasia
Drewe Beatrice B. Artist
Duff James Cab Proprietor
Dunn J. M. and Son Auctioneers
Dunn W. M. Auctioneer
Dunscombe F. and Co., Tea Merchants
Dwyer James Manager Gasworks

Ellis J. H. Saddler
Emu Photo Co.—J. F. R. Bradfield
E.S. and A. Bank, Ltd.—A. E. Brown,
Manager
Englert Bros. Tailors
Esgate Walter Cab Proprietor
Exton T., J.P. Timber Merchant
Eyre W. (North) Carter
Farrelly P. Builder
Felsch Justus Wharfinger
Federal Herbal Institute—
A. De Montgomery, Director
Fenwick Bros. Steamship Owners
Field Henry Soap Maker
Finigan and Glaister Dentists
Fire Brigade Board—C. A. Barham,
Secretary
Fitzhardinge M. H., Police Magistrate
Flannery P. J. Costume
Fogarty Richard Van Proprietor
Foggitt W. H., District Works Officer
Folbigg Charles J., Metropole Hotel
Foley Bros. Butter Factory
Ford Mrs. R. A. (South), Boardinghouse
Forder Henry Signwriter
Forrest G. A. Builder
Franceschi C. Physician
Francis A. E. Boots and Shoes
Frederick C. Wheelwright
Frederick E. Cab Proprietor
Frost S. Carrier
Furlong W. T. Artist
Gaggin R. N. Physician
Gaggin J. R. H. Apiarist
Gaggin Miss M., Teacher of Pianoforte
Gallagher Miss Dressmaker
Gardiner Misses Dressmakers
Gay M. and Co., Auctioneers,
Commission and Land Agents
Gay Matthew Auctioneer
Government Experimental Farm—
C. H. Gorman, Superintendent
Government Savings Bank—
M. T. W. Verinder, Manager
Granger D. A. (North) Baker
Gray John R. Blacksmith
Gray Nurse Private Hospital
Griffin H. Hairdresser
Grovd R. S. Cordial Maker
Gundurimba Shire Council—T. Mc-
Donald, Pres.; James Barrie,
Shire Clerk; J. B. Meldrum,
Shire Engineer
Gustafson G. E. Jeweller
Hamby O. R. Bootmaker
Hammond Bros. Agents
Hancox W. J. Junction Hotel
Hannon T. E. Contractor
Harley J. A. Cab Proprietor
Harley Mrs. D. (North), Queensland
Hotel
Harley J., jun. (South), Cab
Proprietor
Harrison T. L. (North) Painter
Hassall R. M. Dentist
Hassett Mrs. B. Fruiterer
Heaven J. A. and H. Painters
Henderson John Store
Henderson R. L. Physician
Hewitson J. McC. (North), Blacksmith
Hewitt and Harrison, Poultry Dealers
Hewitt Thomas G. and Sons, Props.
"The Northern Star" Newspaper
Hewitt Norman C., Accountant
Savings Bank of N.S.W.
Hewitt T. G., J.P.
Hewitt Mrs. Mary, Teacher of
Painting
Hicks and Co. (Goonlebah), Bacon
Curers
Hillway Bros. Hawkers
Hindmarsh, Johnston and Co.,
Auctioneers and Valuers

Hindmarsh G. (Hindmarsh, Johnston
and Co.), Auctioneer
Hocter Thomas Painter
Hope Rev. P. (Pres.)
Howard C. W. Refreshment Rooms
Howell E. J., Proprietor Imperial
Hotel
Howlett P. Storekeeper
Humphrey E. C. Physician
Hungerford G. B. L., Assistant C.P.S.
Hunter John and Son, Ltd., Boots and Shoes
Husking C. (South) Baker
Ingall Mrs. F. Milliner
Ingalls Wm. (Garlick and Co.)—
Auctioneers, Produce Dealers, etc.
Ivelli Angelo Oyster Saloon
Jack R. R. and Son, Accountants,
Auditors, etc.
Jack H. E. W. Tailor
Jack R. R., F.F.I.A., F.S.S., Auditor
Jackson B. Boatbuilder
James A. Blacksmith
James Tom (South) Blacksmith
Jameson S. Cycle Agent
Jarmen T. E. Builder
Jarrett Miss Dressmaker
Jeffries and Jago, Monumental Masons
Jeffries W. H. Monumental Mason
Jennett H. Wine Merchant
Jenner E. (North) Butcher
Jenner Mrs. A. Nurse
Johnson W. T. (South) Store
Johnston W. R. (Hindmarsh,
Johnston and Co.), Auctioneer
Jolly Bros. Engineers
Jones and Brewster Builders
Jones Charles Blacksmith
Jones J. I. Builder
Joseph A. (South) Fruiterer
Kearney M. and R. Journalists
Kay Mrs. S. E. Fruiterer
Keay D. Machinery Depot
Keenan James Hairdresser
Kelly J. B., J.P., Licensed Surveyor
Kemp A. H. Music Teacher
Kennedy Daniel Builder
Kennedy T. C. Journalist
Kilkenny A. (North) Journalist
King F. C. Florist
King P. P. Baker
Kirkpatrick Rev. M. (Pres.)
Klein B., Undertaker and Wheelwright
Knowles A. R. Sawmills
Lakis A. Oyster Saloon
Lance and Co. Mercers
Lane W. I., Aerated Water
Manufacturer
Langdon Madame Herbalist
Lasker J. Chemist
Leben W. Builder
Lee A. Cab Proprietor
Lee H. Carter
Lee Mrs. L. Nurse
Lever H. W., J.P., Manager Bank of
New South Wales
Lismore Benevolent Society
Lismore College—Miss Pentecost
Lismore Co-operative Butter Co., Ltd.
Lismore District Hospital—
C. E. Taylor, Secretary
Lismore Dry Press Brick Co., Ltd.
Lismore Golf Club
Lismore Jockey Club
Lismore Poultry, Pigeon and Canary
Society
Liverpool, London and Globe Insurance
Co.—J. P. Nancarrow, Dist. Mgr.
Livingstone J. M., Veterinary Surgeon
Lloyd G. R., Commission and
Estate Agent
Lloyd Mrs. Boardinghouse
Lockett W. B. Agent
Lockett W., J.P.

Lodge Thomas C., J.P., Manager
A.J.S. Bank, Ltd.
Lofts Thomas Builder
Louden J., Watchmaker and Jeweller
McBride J. Fruiterer
McCann C. J. Poundkeeper
McClintock James Carrier
McCoy W. T. School Inspector
McCullough D. Van Proprietor
McDermott T., J.P. General Store
McDermott V. A., Solicitor and
Secretary School of Arts
McDonald Rev. D. P. (Meth.)
McFadden Elizabeth, Commercial
Hotel
McGuire James Veterinary Surgeon
McInnes Mrs. Dressmaker
McIntosh and Best Solicitors
McIntosh J. C. Solicitor
McIntosh J. W. Auctioneer
McKenzie and Thorke, Vet. Surgeons
McKenzie C. Solicitor
McKinnon J. A. Agent
McLean J. J. Cab Proprietor
McLean Samuel General Store
McNamara Michael Carrier
McNeil and Macintosh, Ltd., Austral
Cycle Agency
Madden and Co. Drapers
Madden S. H. (North) Carrier
Mahmood Allam Store
Mahoney Patrick Painter
Malinson F. Architect
Mansfield Leslie W. Solicitor
Mason and Hague Mercers
Mattersson W. Fruiterer
Maxwell George, Auctioneer,
Accountant, Valuator
Mergenthelm M. B. Skin Buyer
Meurer Otto C. Tobacconist
Miller John Ostreich Farmer
Milligan John Tattersall's Hotel
Molloy Frank Hairdresser
Montmorency H. Herbalist
Moore J. J. Freemasons' Hotel
Morris W. W. Dentist
Morton A. R. Auctioneer
Moses Faris General Store
Moses and Fraser Auctioneers
Moses W., J.P.
Moss J. Hairdresser
Moylan T. F. Lismore Hotel
Muller Dr. O. R. P. Physician
Murphy E. Billiard Saloon
Murphy M. C. Boot Shop
National Mutual Life Association—
E. Ewbank, District Inspector
Nesbitt, Fraser and Co., General Store
Nesbitt G., J.P.
Newell James Plumber
Newton Rev. F. R. (C. of E.)
Newton James Terminus Hotel
New Zealand Insurance Co.—
N. J. Simmons, Agent
Nicholas George Station Master
Nixon Miss Dressmaker
Noble J. A. (Virtue N. and Dymock),
Auctioneer
Norris J. W. Music Teacher
North Coast A. and H. Society
North Coast Dairy Cattle Breeders'
Association of N.S.W.
North Coast Daily News Co., Ltd.—
N. Stephen, J.P., Manager
North Coast Co-operative Butter
Factory (Lismore Branch)
North Coast Finance Co.
North Coast Piano Depot
N.C.S.N. Co.—Capt. Storey,
Supervising Agent
Nunan J. (North) Contractor
Oakes W. F. Contractor
O'Brien Mrs. (South) Nurse
O'Flynn James T., J.P. Foundry

LISMORE CONTINUED—
O'Keefe Larry Coach Proprietor
O'Leary T. Contractor
O'Neill C. Contractor
O'Neill Arch. Painter
Orr H. W. Dentist
Paling W. H. and Co., Music Sellers
Palmer W. Masseur
Parker A. F. Physician
Parker E. A. Plumber
Peacock Rev. L. (Meth.)
Pearl S. Auctioneer
Pentecost Miss Lismore College
Phillips M. Tailor
Phillips Michael Fancy Goods
Phillipott W. G. Bandmaster
Pratt P. Carter
Pooman A. F., Manager Municipal
Waterworks
Poynting C. A. Dairyman
Price R. Cab Proprietor
Prosser R. H. Cycle Agent
Quigley John Cordial Manufacturer
Quilly Joseph Tailor
Quinn Very Rev. Dean (R.C.)
Read Bros. Photographers
Regan Mrs. A. Dressmaker
Renwick W. C. Draper
Riley Alfred (North) Coachbuilder
Riley Thomas (North) Wheelwright
Rivett E. Veterinary Surgeon
Roach E. J., J.P. (Duntroon).
Sawmills
Robertson A. G. Store
Robertson W. F. Picture Framer
Robinson W., Wood and Coal Merchant
Roffey S. (South) Painter, etc.
Rogers and Co. Newsagents
Rogers E. Carter
Ross W. Cab Proprietor
Rudd Walter Livery Stables
Russell P. W. and Co., Ltd.,
Dairy Engineers
Russell J. Sheriff's Officer
Russell Rev. J. F. S. (C. of E.)
Rutherford and Firth Auctioneers
Ryan Bridget Ryan's Hotel
Sackett and Howard Bakers
St. Mary's College—Conducted by
Presentation Nuns
Savings Bank of N.S.W.—
Norman C. Hewitt, Accountant
Schick T. F. Tobacconist
School of Arts—V.A. McDermott, Sec.
Scotchmer J. L. Tailor
Seller M. J. Music Teacher
Sexton J. T. Sawmills
Shannon Donald K. Auctioneer
Shorter E. A. Solicitor
Sidaway W. Boots and Shoes
Siebert C. A. Professor of Music
Simmons N. J. Solicitor
Smith Misses Dressmakers
Smith John L., J.P. Confectioner
Smith William Fruiterer
Somerville and Adrian Solicitors
Somerville G. B. Solicitor
Southam J. B. Physician
Spinks R. J., Stock Board Secretary
and Produce Agent
Stephens Norbert, J.P., Manager North
Coast Daily News Co., Ltd.
Stewart J. C. and Co., Grocers and
Drapers
Storey Capt. J., Local Manager
N.O.S.N. Co.
Strong F. House Agent
Strong Joseph Music Seller
Stuart Mr. and Mrs., Teachers of
Music
Sullivan and McDermott Solicitors
Sullivan A. M. Solicitor
Sullivan Miss. Dressmaker
Summergreen and Harrison, Fruiterers

Swaine A. P. (North) Plumber
Sydney and Hacking Plumbers
Syer and Co., Booksellers and
Stationers
Tanner and Son Saddlers, etc.
Taylor A. Creamery Manager
Taylor C. E., Commission Agent and
Secretary Hospital
Taylor Mrs. J. Nurse
Taylor Wm. A. Saddler
Telfer J. B. Public School
Terania Shire Council—W. T. Missing-
ham, Pres.; C. P. McKenzie, Shire
Clerk; C. A. S. Burrows, Shire
Engineer
Terry A. C. Agent
Thomas Rev. E. C. (Meth.)
Tickle W. Blacksmith
Timberlake W. H. Livery Stables
Townley David (South), Blacksmith
Trathen W. Carrier
Trench F. A. Le Pour Solicitor
Tuddenham Miss (South) School
Turner A. T. Boots and Shoes
Turner Miss Dressmaker
Tyrell Nurse Cottage Hospital
Van Epen C. J. Teacher of Music
Verrinder M. T. W., Manager
Government Savings Bank
Victoria Hall (The)
Vining A. W. and Co. Tailors
Virtue, Noble and Dymock,
Auctioneers
Virtue O. (V. N. and D.), Auctioneer
Von Schultze Academy for Boys
Waghorn F. E. Billposter
Wakeley Louis, Baker and Produce
Dealer
Wakeley W. J. and Co. (North),
Storekeepers
Walker H. C. Van Proprietor
Walker J. P. F. and Co., Jobbing
Printers
Walsh J. C. P. Surveyor
Ware J. Royal Hotel
Water Brigade H. Balmer, Sec.
Webb Charles Billposter
Webb Mrs. Dressmaker
Webster H. Boots and Shoes
Weir Miss Costumiere
Wells D. B. Coach Proprietor
Wheeler Edward Baker
White G. Boots and Shoes
White Madame Masseuse
Wickham C. (North) Grocer
Wickham H. Store
Wicks F. and Co. Watchmakers
Wilnot F. Jeweller
Wilnot M. Piano Depot
Wileher A. Cleaner and Dyer
Williamson J. K. Dentist
Wilson John Tailor
Wing James (South) Fruiterer
Wingfield J. H. Cab Proprietor
Wingfield William Carter
Wise G. Furniture Mart
Withers F. Confectioner
Wotherspoon Bros. Builders
Wotherspoon Mrs. Fruiterer
Wright Albert E. Carter
Wright E. (North) Billposter

LITHGOW.

95 m. W. By rail direct. Banks,
N.S.W., Commercial, E.S. and A.,
Savings Bank of N.S.W. Court
Petty Sessions, Bathurst Quarter
Sessions.
Aston D. B. Monumental Mason
Allen Bros. Butchers
Anderson A. J. Hotel Lansdowne
Andrews T. and Son, Monumental
Masons

Ashley J. Hatter and Mercer
Ashley W. Billiard Saloon
Avis James Confectioner
Bamber J. A. J.P. Solicitor
Bank N.S.W.—A. R. Lloyd, Manager
Barber Mrs. Boarding-house
Barham F. C. Dentist
Basser N. Store
Baxter W. Boots and Shoes
Baynes George Stationer
Beale and Co., Ltd., Pianos and
Sewing Machines
Bennett Mrs. M. Dairy
Blood A. C. Small Goods, etc.
Boggis Miss A. Milliner
Brace H. E. S., J.P. General Store
Brook Edward, Builder and Plumber
Brooker W. J. Grocer
Brown Rev. W. (Wes.)
Brownfield Potteries, Ltd.—
A. Brownfield, Managing Director
Burge C. A. Grocer
Burns Edward, J.P. Auctioneer
Burton Brewery and Cordial Co.—
T. Bennett, Proprietor
Butler W. (Lithgow), Stationmaster
Callan A. Watchmaker
Carberry M. A. Boots and Shoes
Cassidy J. T. Bootmaker
Challinor J. T. Bootmaker
Champion The Misses Dressmakers
Champion R. Boots and Shoes
Charlesworth The Misses, School of
Music
Charlesworth J., Smallgoods and
Colonial Wines
Chillvers W. Boots and Shoes
Clark Marcus and Co., Ltd.,
Drapers, etc.
Cobar Copper Smelting Syndicate
Cockerton A. Photographer
Colley J., Manager Commercial Bank
Commercial Bank—J. Colley, Manager
Cooverwall Tweed Mills—K. H.
Gale, Mgr.
Cooke George F. Saddler
Costa F. Confectioner
Cox Joseph Imperial Hotel
Crawford Miss A. Costumiere
Crowle Mrs. Boarding-house
De Lorenzo Bros. Fruiterers, etc.
Dick Rev. Oliver (Pres.)
Dillon Rev. (C. of E.)
Disturnal A. General Store
Dunn T. H. Plumber
Eastley Mrs. W. Small Goods
Emert F. W. Chemist
E.S. and A. Bank—M. J. Wilson, Mgr.
Esbank Estate, Colliery and
Brickyard—E. Sohler, Manager
Esbank Brickworks
Esbank Iron and Steel Rolling Mills,
etc.—G. and C. Hoskins, Ltd.
Esbank Ironworkers' Association—
J. A. Doyle, Secretary
Esbank Ironworkers' Sick and Acci-
dent Fund—N. Bladon, Secretary
Evans George Dairyman
Evans Thomas Town Clerk
Everitt Miss A. Milliner
Everitt Arthur Watchmaker
Ewer W. Cab Proprietor
Fiaschi C. F. Physician
Fitzallan M. J. Hairdresser
Fitzgerald and McLachlan, Plumbers
Flaherty Tim Draper, etc.
Forbes D. Saddler
France James Bootmaker
Gates J. F. Draper, etc.
Gee T. J. and Bros. Fruiterers
Genders A. Builder
Gibbes A. E. Physician
Gledhill J. Painter

Glover George Bookseller
Godwin Henry, Watchmaker and
Fancy Goods
Goodwin C., Accountant Savings
Bank of N.S.W.
Goodwin C. Bicycle Agent
Great Cobar Copper Mining Syndicate
Grinstead Fred A., Bookseller,
Stationer, Newsagent
Grotefent W. E. Butcher
Hade W. General Store
Handley H., Steward Workmen's Club
Hankins Edward Dairyman
Hankins W., Produce Dealer and
Livery Stables
Hanmer W. Confectioner
Harman H. and E. Hairdressers
Harris J. Boots and Shoes
Harris J. F. Tobacconist
Hassett P. Tobacconist
Henry L. Secretary Hospital
Hewson Miss Dressmaker
Hitchins Miss Milliner
Hogan Rev. Father M. (R.C.)
Holt James Tattersall's Hotel
Hoskins G. and C., Ltd., Esbark Iron
and Steel Rolling Mills, Blast
Furnace, etc. Sydney office,
Equitable Building, 350 George St.
Hoy W. Farrier
Hudson Rev. Dixon (C. of E.)
Huxtable J., J.P.
Inch R. J., J.P. Lithgow Brewery
Ireland J. R., J.P.
Isley and Crowne Fancy Goods
Isley W. A. Architect
James John, J.P. General Store
Jennings F. General Store
Jones J. A. S. Zig Zag Brewery
Jones Mrs., Fruiterer and Confectioner
Karp Wolfe General Dealer
Kelly Stephen Commercial Hotel
Kenny J. F. Architect
Kerrigan John J., Grand Central Hotel
Kirkland H., J.P. Physician
Klein Rev. Father (R.C.)
Knight Miss Dressmaker
Lamerton Lizzie Teacher of Piano
Lane Miss Dressmaker
Leech Rev. J. E. (Bap.)
Le Fevre Claude H. Solicitor
Leslie Mrs., "Essenden" Boardinghouse
Levine Louis Tailor
Liedertafel Society—P. Mearns, Sec.
Lithgow A. H. and P. Association—
J. Ashley, Secretary
Lithgow Co-operative Society, Ltd.,
Store—T. Dunstan, Manager
Lithgow Hospital—L. Henry, Secre-
tary; Miss Mackenzie, Matron.
"Lithgow Mercury" Newspaper—
J. P. Ryan, Proprietor
Lithgow Poor Relief Society—
Rev. R. Ode Finigan, Sec.
Lithgow Progress Association—
Secretary
Lithgow Smelter's Union—W. Reilly,
Secretary
Lithgow Starr-Bowkett Society—
E. Sohler, Secretary
Lithgow Supply Co., Ltd., General
Store
Lithgow Valley Colliery and Pottery
Co.—T. T. Wilton, Managing
Director
Lloyd A. R., Manager Bank of N.S.W.
Lorenzo F. Fruiterer
McAnulty M. Gunsmith
Macarthur N. and J. Blacksmiths
McCall John Baker, etc.
McEachern A. C. Tailor
McFadzean M. S. Hairdresser
Mackenzie L. C. Dentist
Mackenzie Miss Constance, Elocutionist
Mackenzie R. B. District Surveyor
McKell T. C. K. Police Magistrate

McKibbin W. E. Tailor
McLaughlan A. Grocer
Madell Victor Tailor
Mansell A. H. Painter
Margison J. Builder
Margison Mrs. Draper
Matthews A. H. Builder
Mawson W. L. and Co., Artists and
Photographers
Mawson Mrs. E. Confectioner
Moore Robert Billiard Saloon
Morfese Kon Oyster Saloon
Morfese Mrs. B. Refreshments
Moserop W. Blacksmith
Morris J. L. and Son, Architect
and Builders
Newbold Bros. Brickworks
Nigro M. Greengrocer
Northey A. J. Tailor
O'Donnell P. J. Dairyman
Oakes F. and Co. Auctioneers
Oakley Park Colliery Co.—R. Hay,
Manager
Padley J. and Co., House Furnishers
Patterson V. J. Shoemaker
Phillips Joseph Produce Merchants
Phoenix Copper Mine Ltd.—
W. T. Hunting, Sec.
Poole Miss V. M. Confectioner
Protestant Hall
Reid A. W. Typewriter Agent
Rice H. R. Physician
Richards E. P., J.P., Solicitor and
Coroner
Richardson Mrs. M. Fruiterer
Robinson R. T., Tailor, Mercer, Out-
fitter, and Juvenile Clothier
Ryan J. Newspaper Proprietor
Savings Bank N.S.W.—Charles
Goodman, Accountant
School of Arts—Frank C. Barham,
Secretary
Schulstad Rudolph Confectioner
Scouler G. Hairdresser
Sharpe Frederick Produce Dealer
Shepherd George Butcher
Short and Leslie Builders
Skelly Mrs. Dressmaker
Sladden J. and W. Cycle Agents
Slattery W. Sawmills
Soul Washington H. and Co., Chemists
Souter W. C. Hairdresser
Southall Mrs. General Store
Spooner Harry Club House Hotel
Spooner J. W., J.P., Cosmopolitan
Hotel
Stackpool M. Carrier
Stringfellow P. A. Plumber
Sutton J. S. Butcher and Baker
Swann A. W. T. Bellringer, etc.
Taylor Alfred Chemist and Druggist
Tebbutt Nurse
Technical College—L. Henry,
Principal
Tempone C. Small Goods
Tempone J. Fruiterer
Tessmond J. T. Tinsmith
Thomas David Postmaster
Thomas J. Fruiterer
Thompson and Le Fevre Solicitors
Thompson H. P. Solicitor
Thorley J. A. Cordial Manufacturers
Tonkin W. Fruiterer
Tower H. A. Baker
Upton Tom Auctioneer
Vale of Clwydd Colliery Co.—T.
Broughall, Manager
Vaughan Miss D. Milliner
Wagstaff F. W. Bootmaker
Walker J. Grocer
Walters and Son Undertakers
Walters J. Blacksmith
Ward and Selby Butchers
Wardman J. J. Bootmaker

Waring Mrs. J. Confectioner
Weiss F. A. House Agent, etc.
White Emma Fruiterer
Whitehouse Alfred A., Painter
Willeher J. Music Teacher
Williams Josh Soap Manufacturers
Wilson M. J., Manager E. S. and
A. Bank
Workman's Club and Mutual School of
Arts—C. L. Stafford, Sec.
Yates Miss E. Confectioner
Yates G. H. Cycle Manufactory
Young T. and Co., Cordial and Aerated
Waters Manufacturers
Zig Zag Brewery—J. A. S. Jones,
Proprietor
Zig Zag Colliery Co.—T. Saywell,
Proprietor

LITTLE HARTLEY

80 m. W. Rail to Mount Victoria,
thence conveyance. Nearest bank,
Lithgow.
Berghofer J. W., Farmer and Grazier
Butta Antonia Fruiterer
Campbell Lachlan Carrier
Duff Lewis Carrier
Field Edward Butcher
Hughes Denis Mail Contractor
Williams Henry General Store

LITTLE PLAIN.

470 m. N. Rail to Glen Innes,
thence coach. Nearest bank,
Inverell.
Cameron H. Forwarding Agent
Chapman H. H. General Store
Hoseler Peter General Store
Smith George Little Plain Hotel

LITTLE RIVER.

195 m. S. Rail to Tarago, thence
coach. Nearest bank, Braidwood.
(SEE MONGARLOE.)

LIVERPOOL.

22 m. S. By rail direct. Banks,
N.S.W., Commercial
Agricultural Association—A. B.
Hellmrich, Secretary
Allnutt H. L., Secretary School of Arts
Ashcroft E. J. Butcher
Arrell G. E. Children's Home
Ayres E. A. Chemist
Bank of N.S.W.
Barr Mrs. Boardinghouse
Beattie Dr. J. A., J.P. Physician
Byan Thomas Dealer
Birch Dr. J. P. Physician
Blackman H. Tanner and Currier
Blakey H. Blacksmith
Brathwaite D. Saddler
Bray J. Boardinghouse
Brewer George Grocer
Brouff R. A. Assistant Town Clerk
Bruton J. Butcher
Bull L. D. Store
Campbell Rev. R. H. (Meth.)
Curroll A. J. Golden Pleece Hotel
Christiansen and Co., Timber
Agents and Merchants
Christiansen M., J.P.
Clove Alfred Family Hotel
Close F. Warwick Farm Hotel
Coates D. Sergeant of Police

LIVERPOOL CONTINUED—

Commercial Banking Company of Sydney, Ltd.—D. F. Evans, J.P., Mgr.
Convent School—Sister De Shantle M.S.
Deadman S. Contractor
Dingle B. M. Station Master
Evans D. F., J.P., Manager Commercial Banking Company of Sydney, Ltd.
Everington Mrs. P., Grocer and Fruiterer
Everington P. Blacksmith
Forrester T. Hairdresser
Fullager Mrs. Fruiterer
Gallbraith A. Postmaster
Gillick Miss General Store
Goldie John Collingwood Hotel
Government Asylum for Infants and Destitute—Dr. J. A. Beattie, Superintendent; Mrs. Le Jeune, Matron
Haigh Henry and Co. Woolscourers
Hall H. Librarian School of Arts
Hamon E. J. General Store
Hanna J. Blacksmith
Hartge F. Undertaker and Builder
Harvison J. Baker
Hattin Mrs. J. E. Boots and Shoes
Hull C. Baker and Confectioner
Killingner W. Tanner
Kierman P. J. Visiting C.P.S.
King Mrs. M. Fruiterer
Lane Amos, Headmaster Public School
Lane Edward Tattersall's Hotel
Little and Co., "Cumberland Argus"
Liverpool Steam Brickworks Co., Ltd.—George F. Travis, jun., Sec.
Liverpool Woollen Mills—Henry Bull and Co., Proprietors
Long Miss B. M., Registrar of Births, Marriages, and Deaths
McFarlane A. Inspector of Nuisances
McKenzie W. H., J.P. Coroner
McVicker W. J. Blacksmith
Marsden John H., J.P. Solicitor
Muller F. Tailor
Murphy Lawrence, Undertaker and Poundkeeper
Murray Thomas Baker
Neville John Sawmills
Noakes A. Dealer
Noble Rev. H. J. (C. of E.)
O'Donnell A. Produce Store
Owen Robert Railway Hotel
Palmer A. Bootmaker, etc.
Pearce S. T. and Co. Butchers
Perry John Commercial Hotel
Perry John S., J.P. Produce Store
Pirie Dr., J.P. Physician
Pym James Royal Hotel
Rannard W. Watchmaker
Roman Catholic Orphanage—Sister Phillipa, M.S.
Saddler Mrs. M. Newsagent
Saunders R. Confectioner, etc.
School of Arts—H. L. Allnut, Sec.
Scrivenor H. Baker and Grocer
Smith A. Hairdresser
Smith Frank Blacksmith
Smith H. Grocer
Smith Pollard Plumber
Somerville Stanley Hill, Town Clerk
Thomas Geo. Brickyards
Walsh Rev. J. J. (R.C.)
Warwick Farm Race Club—P. A. Oatley, Secretary
Webster F. W. and Co., Proprietor "Liverpool Herald"
Webster F. W. Mayor
Wileoxon A. Grocer
Woods G. W. Gas Manager
Woodward Bros. Woolscourers

LLANGOTHLIN.

393 m. N. Rail direct. Nearest bank, Guyra.

Casey F. Store
Egan M. Store

LOCHIEL.

272 m. S. I.S.N. Co.'s steamer to Merimbula, thence coach. Nearest bank, Pambula.

Clancy George Blacksmith
Cole Ernest J. Fruiterer
Pambula Co-operative Creamery and Dairy Co., Ltd.—R. W. Marshall, Manager.

LOCHINVAR.

130 m. N. Rail direct. Nearest bank, W. Maitland.

Cantwell Thomas Butcher
Crebert Henry Wheelwright
Doyle H. N. Wine Depot
Harmon A. Wine Merchant
Howell Charles Baker and Store
Kelly Patrick Butcher
North Mark Lochinvar Hotel
Read C. Draper and Grocer
Russell David Fruiterer
School of Arts—C. Morris, Secretary
Trew P., Horse and Cattle Medicines
Winder E. Contractor
Withy Rev. Charles F. (C. of E.)

LOCKHART.

(LATS GREEN'S GUNYAH.)

350 m. S. Rail direct, or by coach via Bullenbung. Banks, Commercial of Sydney, N.S.W., and Government Savings Bank. Court Petty Sessions, Wagga Wagga Quarter Sessions.

Alchin S. Poundkeeper
Allen G. K. Dentist
Andrew J. A. Tailor
Ashworth Miss Pianoforte Teacher
Attwood J. T. Public School
Bachali A. Fishmonger
Bank of N.S. Wales—J. C. Stewart, Manager

Darwick Mrs. C. Boardinghouse
Bligh Joseph Railway Hotel
Brierley T. W. Wine Depot
British Piano Co.—A. C. Cowin, Agent

Brooke and Sullivan Lockhart Hotel
Brown A. J. Brickmaker
Browne C. H. Auctioneer
Cavanagh P. Butcher
Commercial Banking Company of Sydney, Ltd.—W. F. Jackson, Manager

Coomery T. J. Stationmaster
Cornell Geo. and Co. Wheatbuyers
Cowin A. C. "Lockhart Review"
Croft S. J. Auctioneer
Davies H. Blacksmith
Davies T. Sydney Physician
Davis T. H. Sawmills
Day George Hairdresser
Day G., Tobacconist and Fancy Goods
Day W., Auctioneer and Commissioner

Devlin Bridget, Green's Gunyah Hotel
Dickson J. W. General Store
Dinnell J. B. Tailor and Cycle Depot
Drummond R. S. Auctioneer
Dyas Miss Ladies' Outfitter
Fraser Harry Tinsmith
Gardiner Mrs. E. Draper

Genle J. E. Tank Maker
George S. Chemist
Gillman J. Tailor
Gilmour J. Baker and Butcher
Gough Mrs. E. Coffee Palace
Government Savings Bank—R. L. Studdert, Manager
Griffin Sergeant Acting C.P.S.
Hamilton H. Talbot Physician
Haurahan Rev. Father F. (R.C.)
Hodgson J. J. (Red Flag), General Store, and at Milbrulong
Hoffmann E. G. (Milbrulong), Blacksmith

Ison J. Blacksmith
Jackson W. F., Manager Commercial Banking Company of Sydney, Ltd.
Jennings Rev. J. (Pres.)
Joyce E. Saddler
Joyce J. H. Tailor
Katsoulis N. Oyster Saloon
Kiely F. W. Contractor
Kurrie Gerald G. Commercial Hotel

Leuchman Max Watchmaker
Lindbeck T. W. Butcher
Lockhart A. and P. Assn.—R. O. Drummond, Secretary
Lockhart R. W. Hore, Secretary
Lockhart Golf Club—S. George, Sec.
Lockhart Jockey Club—R. O. Drummond, Secretary
Lockhart Progress Association, S. E. Napier, Secretary
Lockhart Tennis Club—A. E. Seton, Secretary

Lockhart Shire Council—W. Day, Pres.; R. J. Walker, Shire Clerk; H. G. Connell, Shire Engineer
McCarthy P. W. Solicitor
McGregor Miss J. Dressmaker
MacKnight Conway Physician
Mason Miss Dressmaker
Mitchell W. H. Photographer
Moon E. R. Saddler
Napier S. Elliott Solicitor
Nette H. W. Boots and Shoes
Newstadt Bros. General Store
Nolan James and Son Undertakers
Protheroe Mrs. Nurse
Rankin E., Aerated Water Manufacturer

Redman Rev. H. L. (Meth.)
Robertson Annie E., M.B. and D.S., Doctor
St. John's Convent—The Presentation Nuns
Sales E. Saddler
School of Arts—S. E. Napier, Sec.
Sheehy M. J. Hairdresser
Stevenson G. Police Magistrate
Stewart J. C., Manager Bank of N.S.W.
Studdert R. L. Postmaster
Valverde Co., Wine and Seed Store—W. F. Clay, Manager

Wenborn Rev. F. A. (C. of E.)
Wheatley Charles Store and Baker
Wurtz J. W. (Milbrulong), Boundary Hotel
Younghusband, Row and Co. Proprietary, Ltd., Stock and Station Agents, etc.

Younghusband, Row and Co. Proprietary, Ltd., Stock and Station Agents, etc.

Younghusband, Row and Co. Proprietary, Ltd., Stock and Station Agents, etc.

Younghusband, Row and Co. Proprietary, Ltd., Stock and Station Agents, etc.

Younghusband, Row and Co. Proprietary, Ltd., Stock and Station Agents, etc.

Younghusband, Row and Co. Proprietary, Ltd., Stock and Station Agents, etc.

Younghusband, Row and Co. Proprietary, Ltd., Stock and Station Agents, etc.

Younghusband, Row and Co. Proprietary, Ltd., Stock and Station Agents, etc.

Younghusband, Row and Co. Proprietary, Ltd., Stock and Station Agents, etc.

Younghusband, Row and Co. Proprietary, Ltd., Stock and Station Agents, etc.

Younghusband, Row and Co. Proprietary, Ltd., Stock and Station Agents, etc.

Younghusband, Row and Co. Proprietary, Ltd., Stock and Station Agents, etc.

Younghusband, Row and Co. Proprietary, Ltd., Stock and Station Agents, etc.

Graham W. Coachbuilder
Grey A. Store and Butcher
Langbridge G. T. Long Creek Hotel
McMurray William Blacksmith
On Got and Co. General Store
Williams George Boots and Shoes
Winter T. E. Blacksmith
Yee Tee Store

LONG FLAT.

(SEE HELENSBOROUGH.)

LONG PLAIN.

450 m. N. Rail to Glen Innes, thence coach.

LOUTH.

572 m. W. Rail to Bourke, thence coach. Nearest bank, Bourke.

Dooan John, Saddler and Post Office Hotel
Gillett Mrs. E. Royal Hotel
Matthews W. Butcher
Myers S. Coach Proprietor
Pearson L. S., Chemist and Auctioneer
Simpson R. A. Store
Thorburn Mrs., Welcome Home Hotel

LOWER BUCCA.

899 m. N. Steamer to Woolgoona, thence coach 11 m. Nearest bank, Coramba.

Cahill Patrick Diggers' Arms Hotel

LOWER HAWKESBURY.

50 m. W. Rail to Peat's Ferry, thence steamer.

Mappin Walter Grocer

LOWER PORTLAND.

50 m. W. By steamer direct or rail to Windsor, thence boat. Nearest bank, Windsor.

Booth W. Store
Turnbull and Lowe Contractors

LOWER QUIPOLLY.

219 m. N. By rail direct. Nearest bank, Quirindi.

Burden J. and E. A. and E. S., Wine Shop and General Store
Johns John Blacksmith
Stenz Eli and Co. Wine Vaults

LOWER TARCUTTA.

317 m. S. Rail to Gundagai, thence coach. Nearest bank, Wagga Wagga.

Dennis Jas. Squatters' Arms Hotel

LOWESDALE.

421 m. S. Rail to Corowa, thence coach. Nearest bank, Corowa.
Lumbly W. Blacksmith
O'Brien M. Burruga Hotel
Thomas T. H. Store

LUCKNOW.

198 m. W. Rail to Orange, thence coach. Nearest bank, Orange.

Aladdin's Lamp G.M. Co.
Alcorn Charles Boots and Shoes
Blunt Bros. Butchers
D'Arey Wentworth Gold Mining Co.
Dwyer W. General Store
Fraser T. G. Engineer
Golden Contract Mines, Ltd.
Lane A. Royal Hotel
Langbein A. Blacksmith
Richards Mrs. E. Fruiterer
Stubbard George Commercial Hotel
Wells J. Wheelwright
Wells W. Baker
Wentworth Extension G.M. Co.
Wentworth Goldfields Proprietary Co.

LUDDENHAM.

47 m. W. Rail to Penrith, thence coach. Nearest bank, Penrith.

Adams John Carrier
Emery F. General Store
Longley W. Fruiterer
Mace John Blacksmith
Petit F., Carpenter and Wine Shop
Petit J. Blacksmith
Shadlow R. Butcher
Wakeling W. Carrier
Williams Mrs. H. (Badgery's Creek), General Store

Wilmington A. H. S. Carrier
Wilmington Mrs. M. A., General Store

LUE.

171 m. W. By rail direct. Nearest bank, Rylstone.

Thompson John, General Store, and Hotel
Thompson W. R. Blacksmith
Walsh Joseph P. General Store

LYNDHURST.

195 m. W. Rail direct. Nearest bank, Mandurama.

Beer A. E. Store and Baker
Burke Rev. John A. (C. of E.)
Bushell C. H. Store
Byrnes Bernard Blacksmith
Byrnes Mrs. Fruiterer
Calcott Alfred, Post and Station Master

Cowen R. Fruiterer
Gorringe W. Undertaker
Hogan Arthur B. Store
Kirkman W. J. Fruiterer
Leadbeater T. J. Auctioneer
Leadbeater W. J. Carpenter
Lummie E. Photographer
McClosky J. Lyndhurst Hotel
Madson M. Tattersall's Hotel
O'Brien Richard Royal Hotel
Stammers George Butcher

MACKSVILLE.

340 m. N. By steamer direct, Bank, London of Australia. Court Petty Sessions, Kempsey Quarter Sessions.

Ainsworth A. M. Undertaker
Blair Robert Auctioneer
Bookall A. General Store
Boulton Thomas, Shipbuilder and Undertaker
Brugby John Butcher
Burch W. S. General Store
Byrnes James General Store
Casey T. Hairdresser

Connell J. W. Postmaster
Conan William Mercer
Craig John Saddler
Daunt Thos. Blacksmith
Eishman John, Steam Launch Proprietor

Ferguson A. Bootmaker
Field Mrs. M. Baker
Field R. General Store
Hall A. H. Refreshment Rooms
Kritsch George Star Hotel
Ling P. Builder
London Bank of A., Ltd.—Spencer Hosking, Manager
Lowe R. Forest Officer
McCarthy J. Butcher
McCorquodale and Allen Tailors
McKay Louise General Store
Nambucca River A. and H. Assn.—M. Wallace, Sec.
Nambucca River Co-op. Butter Co.
Nash H. G. Pilot
O'Ryan Bros. Auctioneers
Reed B. E. Acting C.P.S.
Stewart W. C., J.P., Auctioneer and Coroner

Wall W. G. Butcher
Wallace M. Stock Dealer
Walsh and Price Plumbers

MACLEAN.

323 m. N. By steamer direct, Banks, A.J.S., Commercial, N.S.W. Court Petty Sessions, Grafton Quarter Sessions.

A.J.S. Bank, Ltd.—A. H. Martin, Mgr.
Arnold J. E. Dentist
Austin G. W. Argyle Hotel
Bailey A. B. Saddler
Bank of New South Wales—A. McDougall, J.P., Manager

Bell G. A. Dentist
Bembrick Rev. Silas (Meth.)
Bishop E. C., J.P. General Store
Blair Henry Hairdresser
Boden W. Engineer
Booker Miss Matron of Hospital
Boorman James Dairyman
Bradbury E. C. Chemist
Bridger Benjamin & Co., Blacksmiths
Brown Cordial Maker
Brownie Wm. Livery Stables
Cameron Alex. and Co., General Store
Cameron and Goddard Butchers
Carkagis I. Oyster Saloon
Civilian Rifle Club
Clarence Engineering Works—W. Boden

Clarence River Irish National Society
Clarence River Refrigerating Works and Butter Factory
Clarence River Farmers' Union
Commercial Banking Company of Sydney, Ltd.—A. A. Smith, Manager
Convent School (Sisters of Mercy) Rev. Mother Bernard

Conlon P., J.P. General Store
Cooper Mrs. E. T. Maclean Hotel
Davidson Albert Butcher
Davis George, J.P., Town and Shire Clerk

Davison G. Butcher
Eggers A. W. Furniture Store
Emms James Saddler
Englert Frederick Contractor
Englert J. J. Tailor
Farr N. S., Watchmaker and Optician
Fischer L. Fruiterer
Fitzhenry W. Vanman
Fogarty J. F. Tobacconist
Fordyce H. Sinclair Physician
Frappet H. E., jun. Boots and Shoes

MACLEAN CONTINUED—
Frane H., sen. General Store
Gall R. Public School
Gallagher P. H. Sawmills
Geddes William Tailor
Gilbert Thomas, jun. Tinsmith
Goddard Charles and T. Contractors
Gruer C. Builder, etc.
Hann W. Plumber
Hannah and Layton Coachbuilders
Harwood Shire Council—Andrew H.
Garven, President; George Davis,
Shire Clerk; E. F. Crouch, Shire
Engineer.

Hattersley Bros. Tailors
Hazell W. G., C.P.S. and Reg.
B. M. and D.
Henson E. C., Aerated Water Manuf.
Hockey Bros. Boots and Shoes
Hope Rev. Percy (Pres.)
Hough and Co. Auctioneers
Hough J. Auctioneer
Howard Walter Cycle Agent
Husband B. Tinsmith
Kelly J. M., J.P. Baker
Kempnich J. C. Motor Engineer
Kempnich Mrs. Confectioner
Law Miss A. G. Dressmaker
Lobban Hedley Gordon, Proprietor
"The Clarence River Advocate"
Lobban Thos. McC., J.P., Solicitor
Loughnan J., Auctioneer and

The Royal Hotel
Lower Clarence Caledonian Society
McAtee Mrs. J. Commercial Hotel
McBride J. Saddler
McDonald D. Boatbuilder
McDonald Dugald & Co., Undertakers
McFadden O. Fishmonger
McFadden F. C. Auctioneer
McInnes Rev. D. Physician
McFarlane Dr. Physician
McKinnon S. Bootmaker
Maclean Agricultural Society
Maclean Co-operative Dairy Co.
Maclean District Hospital—Miss
Booker, Matron

Maclean Farmers' Union—
T. F. Ryan, Secretary
Maclean Philharmonic Society
McLeod M. A. Outfitter
Maher The Misses, Dressmakers
and Refreshment Rooms
Masters James Stationer, etc.
Matheson D. Monumental Mason
Mechanics' Institute—R. J. Till, Sec.
Morris B. Agent
Munro E. D., Auctioneer, Commission
Agent, etc.

Murphy John Cosmopolitan Hotel
Nicholson William Builder
North F. Blacksmith
North Coast S.N. Co., Ltd.—
B. Morris, Local Manager

O'Connor William, General Store
Page T. Brickmaker
Parsons H. Fruiterer
Pearce Alfred H. General Store
Powell and Powell Butchers
Robertson Mrs. A. A., Undertaker, etc.
Robertson F. J. Builder
Robertson William D. Painter
Ryan T. Auctioneer
Schwenberg F. H., J.P., Shipwright
and Coroner

Sheehan W. Boatbuilder
Shelford Miss Dressmaker
Stewart Bros. Bakers
Stewart Miss Dressmaker
Thomson J. Blacksmith
Till and Robertson Builders
Till Robert J. Sec. School of Arts
Tredwell A. Commission Agent
Tyler G. Photographer
Walsh The Ven. Archpriest (R.C.)

Walsh Joseph Contractor
Walsh Misses Dressmakers
Watts James Butcher
Webber Mrs. Fruiterer
Wicks F. and Co. Watchmakers

MCPHAIL.

(SEE TOMINGLY.)

MAITLAND (EAST).

117 m. N. By rail direct. Bank,
Australasia. Court Petty Ses-
sions, Maitland Quarter Sessions.
Alcorn S. A., J.P., Medical
Practitioner
Atkinson William, Hunter River Hotel
Baker and Sons Brickmakers
Banfield and Co. General Store
Bank of Australasia—John King,
Manager
Bearnham Miss E. Fruiterer
Beatty S. R. Surveyor
Beaver S. E., J.P., C.P.S., and
Reg. Births, Marriages and Deaths
Beckett T. C. Gunsmith
Bird H. Grocer
Bloomfield Colliery, East Maitland
Bloore F. W. Supt. Public School
Bourke A. Butcher
Bowers P. Town Clerk
British and Foreign Bible Society—
A. G. Cullum, Sec.
Butler E. F. Insurance Agent
Cantwell T. Tailor
Chambers G. T. Solicitor
Condy Rev. J. (R.C.)
Connolly P. W. District Surveyor
Convent of Mercy Boarding School
Cook Joseph Contractor
Cook James Contractor
Cotterill C. Coach Proprietor
Crouch F. Hairdresser
Cullum A. G., Accountant Savings
Bank of N.S.W.

Dalton Thomas Grocer
Daniel James Carrier
Dawson S. H. Windsor Castle Hotel
Dooley P., George and Dragon Hotel
Dwyer Rt. Rev. Dr. (R.), Conductor
Bishop of Maitland
East Maitland Golf Club—A.
Cunningham, Secretary
East Maitland Private Club
Eves Isaac Hairdresser
Ferry Miss Dressmaker
Ferry P. Blacksmith
Fieldsen F. J. Pottery Works
Fitzpatrick H. A., Crown Lands Agent
Ford W. Blacksmith
Friend C. J. W., District Inspector
of Schools

Geary W. Butcher
Godfrey J. G. Draper
Godfrey J. S. Saddler
Gray John G. Bank Hotel
Green C. Boots and Shoes
Hinder H. J., M.A., Principal
Boys' High School
Hourigan John Junction Hotel
Hunter River Engineering Co.
Jones Bros. Bootmakers
Kelly W., J.P. Baker
Kiley Miss Dressmaker
Latter T. Store
Ley David, J.P., Stationer and
Chemist
McGinley Miss M. General Store
Marr T. Carrier
Marsh R. Washing Machine Works
Minterman G. P. Draper
Mechanics' Institute—W. B. Pryor,
J.P., Secretary

Moore Rev. J. W. (Meth.)
Mudd J. Blacksmith
Nond W. H. Builder
Pender and Foster Sawmills
Petherbridge T. S., J.P., Wine and
Spirit and Tea Merchant
Phair Bros. Bakers
Pinder H. Boots and Shoes
Pryor W. B., J.P. Boots and Shoes
Pryor W. W. Painter, etc.
Pryke W. Watchmaker and Painter
Public Service Assn.—F. B.
Nowell, Secretary
Quaine J. Governor of Gaol
Raisbeck Bros. Blacksmiths
Riley J. Coachbuilder
Roberts E. A. Contractor
Robertson James Baker
Rooney J. Painter
Sharpe Bros. Hygienic Brewery
Shepherd E. General Store
Simmons A. H. General Store
Smith Rev. Alexander (Pres.)
Smith H. Architect
Smith W. T. Tinsmith
Stacker Jno. Fruiterer
Stanton B. Insurance Agent
Swan, Murray and Hain, Auctioneers
Tarro Shire Council—A. E. Ayerst,
Pres.; P. J. Martin, Shire Clerk;
J. Ferry, Shire Engineer
Technical School—G. Yeates
Tollis Rev. Archdeacon W. (C. or M.)
Treasure W. J. Dairy
Turton H. Brickworks
Walker Rev. Robert M. (C. of E.)
Walker James H. Solicitor
Watson and Co. Bus Proprietors
Watts F. Painter
Whipps Miss Dressmaker
Wilson E. Tobacconist
Wilson Wallace Tailor
Wood Walter, Piano and Organ Tuner

MAITLAND (WEST).

120 m. N. By rail direct. Banks,
A.J.S. Union, Australasia,
N.S.W., Commercial, Government
Savings Bank, and The Savings
Bank of N.S.W. Courts of Quar-
ter and Petty Sessions.

Adams Montague Boots and Shoes
Adelphi Hall (The)—Pearson
and Smith, Proprietors
Ah Ling General Store
Alcorn R. G., J.P. Physician
Allen E. R. Carrier
Andrews John T., Currency Lass Hotel
Anthony and Beaver Watchmakers
Armstrong R. D., Chemist and
Stationer

Arthur A. F. Tailor
Atkinson H., Butcher and Club Hotel
Atkinson C. J. Fruiterer
A.J.S. Bank, Ltd.—E. P. Carr, Mgr.
A.M.P. Society—C. B. Worden,
District Secretary
Babcock and Wilcox, Ltd., Engineers
Bailey and Sons Butchers
Bailey Mrs. G. A. Dressmaker
Baker C. and Sons Boots and Shoes
Baker G. Shoemaker
Baker S. C. Boots and Shoes
Bambach Mary, Colonial Wine Depot
Banfield Mrs. Tobacconist
Bank of Australasia—John King, Mgr.
Bank N.S.W.—W. A. McDonald, Mgr.
Barden and Ribee Saddlers
Barry John F. Commercial Hotel
Beale and Co., Piano Warehouse—
J. Griffiths, Manager
Beatty J. Belmont Hotel

The Maitland Mercury

(Established 1843).

DAILY—EVENING.

WEEKLY—SATURDAY.

Scale of Charges for Advertisements



3s. for first inch, and 2s. each succeeding inch. On 6 insertions a discount of 10 per cent. is allowed; on 13 insertions a discount of 20 per cent. is allowed; on 26 or more insertions a discount of 50 per cent. is allowed.

SPECIAL QUOTATIONS FOR YEARLY CONTRACTS.

The Maitland Daily Mercury contains the news of the day, gathered from every quarter up to five o'clock.

The Maitland Weekly Mercury, of 16 pages, embodies a history of the week, latest market news, special articles, varied reading matter, a religious column, columns for the young, fiction, sporting news, and is a favourite family journal.

The Maitland Mercury is undoubtedly one of the best mediums for advertising in the Northern and North Western districts of New South Wales, and the paper is found in every town and village from Maitland to the Queensland border, in every settlement on the North Coast, and North-Westerly in the great pastoral districts.

"Bee Bulletin" (The)—E. Tipper,
Proprietor

Bellamy Thomas Cab Proprietor
Belmore Livery and Bait Stables—
M. F. Kingsley, Proprietor

Bennett and Wood, Cycle Manuf'rs
Bennett Mrs. Fruiterer
Bertles F. Fruiterer
Bewley H. E. Baker, etc.
Bible Phil. Tobacconist
Bickerton H. J. Blacksmith
Bickerton W. Volunteer Hotel
Birkenhead J. W., J.P., Insurance
Agent

Blaxland F. J. and Co., Auctioneers
Blum Mrs. Draper
Bone Mrs. W., Baker and Confectioner
Bourke R. Carrier
Boyle J. Carrier
Bradshaw A. Teacher of Singing
Bronhead J. Tobacconist
Broue B. E. Dentist
Brown H. L. Boots and Shoes
Brown J. Metal Dealer
Brown Mrs. Grocer
Browne Thomas, Monumental Mason
Brunker G. W. N., Accountant
Savings Bank of N.S.W.

Brunker J. N. and Son Auctioneers
Brunker Hon. J. N., J.P.
Buman J. Jeweller
Burge Cyrus, Station Master (High st)
Bushells Tea Depot—J. Barden, Mgr.
Butler W. Blacksmith
Butterworth W. Music Teacher
Cahill T. Tailor
Callaghan T. J. Tattersall's Hotel
Cameron Ernest Photographer
Campbell Henry Boots and Shoes

Campbell Robert .. Produce Merchant
Cannon H. Milk Vendor
Canty Miss Grocer
Capper E. P. and Sons, Ironmongers
Carr Bros. (F. and N.), Stock and
Station Agents
Carroll J. H. Tea Merchant
Carruthers R. J. Boots and Shoes
Cartier Mrs. J. E. Tobacconist
Castlemaine Brewery and Wood Bros.
and Co., Newcastle, N.S.W., Ltd.
Chamber of Commerce—
F. G. Compton, Secretary
Chamberlain Bros. Hatters
Clant and Co., Ltd. General Store
Citizens' Musical and Dramatic Society
—G. Yeates, Secretary
City Bowling and Recreation Club—
H. A. Dale, Secretary
City Mutual Life Assurance Co., Ltd.
—W. Enright

Civilian Rifle Club—G. Yeates, Sec.
Clark B. F. Billposter
Clark F. M. General Store
Cleary C. S. Grocer
Cobby H. Bootmaker
Cohen Percy B. Dentist
Cohen David and Co. Merchants
Collins and Ferguson .. Cycle Agents
Colonial Mutual Fire Insurance Co.,
Ltd.—W. H. Mullen
Comino Bros. Fish and Oyster Saloon
Commercial Banking Co. of Sydney,
Ltd.—P. M. Waddy, Manager
Compton and Pankhurst, Booksellers
Compton F. G. Accountant
Compton John Tailor
Compton and Sheedy Drapers
Cooper Fred. Builder

Cooper H. H. Grocer
Cooper Miss Dressmaker
Co-operative Baking Society—
J. Small, Manager
Co-operative Coupon Co., Ltd.
Coulter Rev. E. L. (Cong.)
Cracknell W., Produce Store and
Baker

Cross J. A. Baker
Crowe Miss Dressmaker
Davies and Herbert, Wholesale and
Retail Confectioners; and at
Newcastle

Davis Miss Milliner
Dawson M. Dealer and Tinworker
Deane A. Refreshment Rooms
Dilley James Builder
Dilley Leslie Hairdresser
Dilley T. Buggy Proprietor
Dimmock Thomas Printer
Dimmock W. Commission Agent
Doherty M. Carrier
Dominican Convent (The)—Rev.
Mother Bertrand, Prioress

Drake Rev. Francis V. (C. of E.)
Dransfield J. A. Seedsman
Dwyer Rt. Rev. Dr. (Bishop of
Maitland)
Eckford Mrs. Registry Office
Edmunds T. Saddler
Edwards The Misses Milliners
Edwards Mrs. E. Cross Keys Hotel
Eldridge G. J. Steam Dye Works
Ellicott D. Carrier
Embleton J. W. Wheelwright
Enright J. Produce Agent
Enright W. J. Solicitor
Fairless Bros. Booksellers
Fatuses E. Confectioner
Feneley Mrs. Ellen, Metropolitan Hotel

MAITLAND (WEST) CONTINUED—
 Pinedon F. Victoria Nursery
 Pith and Stollery .. Bicycle Agents
 Fitzgerald Miss .. Dressmaker
 Fitness A. W. Cycle Agent
 Fitness F. Piano Tuner
 Fletcher J. P. Dentist
 Foley J. H. Physician
 Forde Rev. Father M. (R.C.)
 Forrester Mrs. M. Hairdresser
 Foster W. H. Surveyor
 Fox Frank Edward .. Solicitor
 Franks V. Fruiterer
 Fry Bros., Furniture and Undertakers
 Fry H. A. Coach Proprietor
 Gail W. Steam Laundry
 Gallagher H. Tailor
 Galloway Robert .. Accountant
 Galton George .. Draper
 Gegg Miss .. Refreshment Rooms
 Genge C. W. Painter
 Genge Daniel .. Carrington Hotel
 Gilles Mrs. C. C. General Store
 Gillett and Shanklin Misses
 Costumiers
 Gillies W. J. S. Dentist
 Glasheen D. L. B. Solicitor
 Godbold William .. Grocer
 Goodyer Thomas .. Family Hotel
 Government Savings Bank—
 G. Sims, Manager
 Grace Robert .. Fruiterer
 Grace William .. Dealer
 Graham H. B. Plumber
 Graham W. Fuel Merchant
 Grant Miss .. Dressmaker
 Graziers' Butchering Co.
 Great Northern B.I. & L. Society, Ltd.
 Gregg T. W. Tea Merchant
 Grossman Miss, Principal High School
 for Girls
 Guy James .. Carrier
 Hall Arthur .. Grocer
 Halpin J. Bootmaker
 Halse-Rogers, Rev. W. (Meth.)
 Hammond R. Coachbuilder
 Hand Very Rev. P. (R.C.)
 Administrator and Vicar-General
 Harbison John W., Physician and
 Surgeon
 Hart John, Jeweller and Watchmaker
 Head A. E. Grocer
 Head P. Fruiterer
 Heddon Jockey Club, Ltd.—
 W. F. McLaughlin, Secretary
 Henney Mrs. Fruiterer
 Hermann Frank .. Tinsmith
 Herring E. Ken. Physician
 Hildebrandt P. Umbrella Maker
 Hill Thos. Augustine .. Solicitor
 Hill Thomas Boucher .. Chemist
 Hills R. W. The Angel Inn
 Hinchins E. Produce Merchant
 Hoban W. Hairdresser
 Hobbs J. H. Tailor
 Hodges J. and Son .. Painters
 Hogan Thomas .. Rutherford Hotel
 Hogan W. Tinsmith
 Holloway F. G. Dentist
 Holmes C. W., J.P., Architect and
 Commission Agent
 Homan E. T. Saddler
 Howitt George .. Blacksmith
 Hughes Thomas, J.P. Town Clerk
 Hunt S. Fruiterer
 Hunt Mrs. R. Fruiterer
 Hunter John and Son, Ltd.,
 Boots and Shoes
 Hunter River Agricultural and Horti-
 cultural Association—C. T. H.
 King, Secretary
 Hunter District Water and Sewerage
 Board—E. Nash, Dist. Inspector
 Irwin Con. Hairdresser, etc.
 Irwin John .. Builder

James Robert .. Contractor
 Johnson John .. Blacksmith
 Johnston Alfred .. Boots and Shoes
 Judge Thomas .. Livery Stables
 Kavanagh J. Wheelwright
 Kedwell H. E. Cycle Agent
 Kelly W., Tobacco and Manu-
 facturers' Agent
 Kennedy J. Solicitor
 Kennedy Thos. Fruiterer
 Kerr James and Sons .. Drapers, etc.
 Killworth Rev. A., M.A., L.L.B.
 (C. of E.)
 Kingsley M. F. Livery Stables
 King A. A. Physician and Surgeon
 King G. F., Teacher of Music and
 Organ
 Kline Miss .. Florist
 Kline W. Albert .. Watchmaker
 Kroke H. F. Bootmaker
 Lample R. Grocer and Dealer
 Lathlean .. Tailor
 Lavis J. Bunthorne Creamery
 Lavette George .. Bottle Exchange
 Lawless H. L. Exchange Hotel
 Lawn Tennis Club—N. A. Carr, Sec.
 Ledsm Thomas .. Poundkeeper
 Lee J. L., J.P. Deputy Coroner
 Legge R. D. Caledonian Hotel
 Logan and Carlton .. Solicitors
 Logan P. Soap Factory
 Lorn Progress Committee—
 W. H. Kerr, Secretary
 Lynham Sylvester .. Bootmaker
 McClelland T. A. Grocer
 McCook Rev. A. S., B.A. (Pres.)
 McDonald A. D. Stationer
 McDonald E. J. Commission Agent
 McDonald George .. Machinist
 McDowell A. Fruiterer
 McEwan J. Fruiterer
 McGovern and Ribee .. Tailors
 McKay David .. Plumber
 McKeney J. P.M. and Coroner
 McLaughlin W. Baker
 McLeod I. Bootmaker
 Macrow A. Proprietor, Ltd.,
 Importers
 Maher George and Son .. Butchers
 Maher Mrs. C. Fruiterer
 Maher M. P. General Store
 Maher Miss .. Dressmaker
 Maher Miss Mary .. General Store
 Maitland Bowling Club—
 F. Hermann, Secretary
 Maitland Brewing Co., Ltd.—
 H. T. Everitt, Mgr. and Sec.
 Maitland Conservatorium of Music
 Maitland Co-operative Society, Ltd.—
 Thomas Morse, Manager
 Maitland District Chamber of Com-
 merce—F. G. Compton, Secretary
 Maitland Gas Light and Coke Co.,
 Ltd.—C. E. Crutch, J.P., Sec.
 Maitland Hospital—T. Hughes, Sec.;
 Miss Annie Skuthorpe, Matron

MAITLAND MERCURY (THE)

Messrs. Tucker, Thompson and
 Elpper, Proprietors. (See Advt.)
 Maitland Permanent Building, Invest-
 ment and Loan Society, Ltd.—
 F. W. Thursty, Secretary
 Maitland Racing Club—
 A. J. Prentice, Secretary
 Maitland Volcanic Aerated Water Co.
 Manary Miss H. T. S. Dressmaker
 Mannall Bros. General Store
 Manners J. Surveyor
 Marrott John .. Royal Hotel
 Marsh F. Picture Frame Maker
 Marsh W. Coachbuilder

Marshall A. Boots and Shoes
 Massey-Harris Co., Ltd.
 Medlam Miss .. Dressmaker
 Medlam Mrs. General Store
 Mehan H. S. and Co., Cabinetmakers
 Miller S. O. Tobacconist
 Mitchell Charles .. Tailor
 Mitchell C. W. Hairdresser
 Monaghan Miss .. Dressmaker
 Moore George, Baker and Tobacconist
 Moore George, jun. Confectioner
 Morgan, McLennan and Co., Outfitters
 Morris J. Saddler
 Morris L. Cordial Factory
 Molan M. F. Court House Hotel
 Muir T. S. Dentist
 Murgovin Michael .. Blacksmith
 Murray M., J.P., Stationer and
 Butcher
 National Mutual Life Association
 of Australasia, Ltd.
 Naven Miss A. Dressmaker
 Nelmes Bros. General Dealers
 Neville J. Carrier
 "Newcastle Herald" Office
 New Zealand Insurance Co.
 N.S.W. Monte de Piete D. and I. Co.
 Nolan Mrs. General Store
 Norman W. R. and Sons, Furniture
 Warehousemen and Undertakers
 Norman G. W., Furniture Warehouse
 Norman Mrs. Grocery Store
 Norrie and Lindsay .. Solicitors
 O'Brien J. F. General Store
 O'Connor M. T. Tea Merchant
 O'Dell Robert .. C.P.S.
 Ogilvie W. B. Draper
 O'Halloran Martin .. Fruiterer
 Page Edmund .. Grand Central Hotel
 Paine G. Carrier
 Park Charles (Lewinsbrook),
 Wine Merchant
 Paskins E., Importer of Pianofortes
 Peddle M. Bootmaker
 Pender W. P. Architect
 Pender Bros., Steam Joinery Works
 Peters Rev. F. (R.C.)
 Pethebridge J. S., Wine and Spirit
 Merchant
 Phillips and Son .. Painters
 Phillips' Venice Photographic Studio
 Pierce Memorial Trained Nurses'
 Home—Miss C. Gorrick, Sec.;
 Miss Amcoats, Matron
 Pinfold J. J. Caterer
 Ping War and Co. General Store
 Piteu Pierre .. Oyster Saloon
 Post John .. Saddler
 Post Miss .. Dressmaker
 Poulton W. T. Stationer
 Powell and Boydell Misses,
 Teachers of Dancing
 Power W. N., J.P. Physician
 Prentice A. J. Solicitor
 Price and Rossi .. Bicycle Agents
 Prince Cycle Works—L. Prince,
 Manager
 Prineville J. Carrier
 Pritchard F. Painter
 Reid James A. Confectioner
 Richards F. Blacksmith
 Ricketts and Main Nurses,
 Private Hospital
 Riley James .. Coachbuilder
 Risbey Chas. W. The Falls Hotel
 Roarty D. Railway Hotel
 Robertson J. Blacksmith
 Robertson J., Painter and Paperhanger
 Rohan M. Queen's Arms Hotel
 Ross and Bowman, Monumental Masons
 Ross R. General Store
 Rourke John .. Saddler
 Rourke J. F. Dentist
 Rovall Miss .. Dressmaker

Rundle R. T. Tailor
 Rusforth Rev. G. F. (C. of E.)
 Russell George .. Builder
 Rutherford John W. Printer
 Sabre F. M. Draper
 Saide F. Draper
 St. Ethel's School for Girls—
 J. M. Anderson
 St. John's School for Boys—
 The Marist Brothers
 St. John's School for Girls—
 Conducted by the Dominican Nuns
 Sampson W. Refreshment Rooms
 Sandridge T. Pastrycook
 Savings Bank of N.S.W.—
 G. W. N. Brunner, Accountant
 Sawyer Bros. Tannery
 School of Arts—James Munro,
 Secretary and Librarian
 Scobie M. and R. Gardeners
 Scobie J. Warren, Architect and
 Building Surveyor, etc.
 Sellers Miss .. Costumiers
 Seward A. Blacksmith
 Sexty B. J. A. Chemist
 Shaw Mrs. Fruiterer
 Shaw T. C. Accountant
 Sheard A. Refreshment Rooms
 Shuttleworth T. Draper
 Silk T. W. Architect
 Sin and Sons .. Maitland Foundry
 Simons Miss .. Dressmaker
 Singer's Sewing Machine Co., Ltd.—
 G. W. Walsh, Manager
 Skelton Miss .. Costumiers
 Skelton Phillip H., Port Maitland Inn
 Skimmer W. Dental Surgeon
 Sloan Mrs. M. Grocer
 Smith Mrs. H. G. Boots and Shoes
 Smith Thomas and Co., Fancy Goods
 Smyth H. G. Ironfounder
 Soling C. F., J.P., Solicitor and
 Commissioner for Affidavits
 Soul Washington H. and Co., Chemists
 Sparke E. W., Auctioneer, Stock and
 Station Agent
 Speedwell Bicycle Club—
 H. E. Kedwell, Secretary
 Stanton Miss .. Dressmaker
 Staples R. Blacksmith
 Storm E. Watchmaker
 Stout J. Fruiterer
 Sucker Robert .. Imperial Hotel
 Sun War and Co. Grocery Store
 Swan, Murray and Hain .. Auctioneers
 Sweeney S. Blacksmith
 Swiney S. Bootmaker
 Sydney Goldsmiths' Hall Co.
 Symonds Miss L. Oyster Saloon
 Talbot C. B. Signwriter
 Taylor W. and Sons .. Builders
 Tegg H. W. General Agent
 Thalberg D. C. Clothier
 Thompson M. A. (West), Station-
 master
 Thompson R. W. and Son .. Solicitors
 Thompson William .. Centennial Hotel
 Threlfo A. Carrier
 Thronen E. T. Coach Painter
 Thursty F. W. Accountant
 Tickle D. S., Library and Bookseller
 Tiedemann Mrs., Refreshment Rooms
 Tierney Wm. J. Tailor
 Tipper E. Printer
 Tosca Studios (The)—W. T. Farrell
 Treney T. Chemist
 Tulloch Mrs. Grocer

TUCKER, THOMPSON, AND
ELPPER, "Maitland Mer-
cury" (see Advt.)

Turner G. Agent for Palling's

Taylor Mrs. Grocer
 Union Bank of Australia—
 William Anderson, Manager
 Upton J. W. Pastrycook
 Waddell R., J.P., C.P.S., and Reg.
 of Births, Marriages and Deaths
 Wade A. Tobacconist
 Waigat A. M. Livery Stables
 Waigat S. Carrier
 Walker Mrs. E. Store
 Wall Walter I. Estate Agent
 Waller and Howell, Insurance Agents
 and Solicitors
 Waller E. Blacksmith and Builder
 Walsh J. J., Sportsman's Arms Hotel
 Walsh J. Butcher
 Ward Thomas .. Hardware Store
 War Hing .. General Store
 Watson J. C. and Co., Coach Props.
 Watson W. H., Aerated Water
 Manufacturer
 Watters John E. Hairdresser
 Wayne P. C. "Holmville" School
 W.C.T.U.—Miss E. Blair, Secretary
 Weller G. Billiard Hall
 Wensor W. E., Inspector Weights
 and Measures
 West Maitland Benevolent Society—
 T. Hughes, Sec.; Miss Denning,
 Matron
 West Maitland High School for Girls—
 Miss Grossman, Principal
 West Maitland Technical College—
 J. A. Hollings, Principal
 Weston Percy .. Draper
 Whaler W. Newsagent
 Wilkinson Tom P. Tailor
 Wilks M. A. Tailor
 Wilks Thomas .. Stationer, etc.
 Wilks W. Tailor
 Willis A. Bicycle Repairer
 Willis C. Watchmaker and Jeweller
 Winchester Charles F. Tobacconist
 Winder Miss .. Teacher of Painting
 Winkley G. and Co., Forest Mill
 Creamery Co.
 Winter Mark .. Wheelwright
 Winter Mrs. Tea Rooms
 Wise A. B. Cabinetmaker
 Witherspoon Miss .. Dressmaker

WOLFE & CO.

Ironmongery, Crockery and Gro-
 cery. High and Elkin sts, West
 Maitland.
 Wolstenholme James, Ltd.,
 Aerated Water Co.
 Wolstenholme James, Ltd., Sawmills
 Wood C. Grocer
 Wood W. Piano Tuner
 Worrall T. H. Photographer
 Yeoman E. G. Architect
 Y.M.C.A.—A. A. Grogan, Secretary
 Young O. K. Auctioneer
 Young Percy .. Painter
 Zimmerman W. J. Tobacconist

MAITLAND ROAD

(SEE BUDGET BUDGET.)
 202 m. W. Rail to Mudgee, thence
 coach. Nearest bank, Mudgee.

MAJOR'S CREEK

196 m. S. Rail to Tarago, thence
 coach. Nearest bank, Braidwood.
 Barrakatt A. Store
 Carter Robert .. General Store
 Cole George .. Bootmaker

Henzlett John .. Elrington Hotel
 Keytes R., Butcher and General Store
 Lewis Charles .. General Store
 Merton A. D. Store
 Wiggins M. S., General Store and
 Baker

MANDAMAH.

(NEAR BARMEDMAN.)

O'Brien T. J. Hotel

MANDURAMA.

193 m. W. By rail direct. Bank,
 City.

Anderson John .. Tailor
 Anthony George .. Hawker
 Bushell C. H. Store
 Davis E. Hairdresser
 Gannon Michael .. Saddler
 Owens Eleazar .. Royal Hotel
 Perry Elizabeth .. Fruiterer
 Plant J. H. Rabbit Buyer
 Prior Bros. Bakers
 Schmidt Oswald .. Blacksmith
 Taylor A. W. and Co., General
 Store, etc.
 Weeks C. Red Lion Hotel
 Wilkinson John .. Butcher
 Williams R. Saddler

MANGROVE CREEK.

54 m. N. By steamer via Broken
 Bay, or rail to Brooklyn, thence
 steamer 12 m. Nearest bank,
 Gosford

Cox William .. General Store
 Craft Joseph .. Undertaker
 Kingsmill L. G. Fruit Exporter
 McKay James .. Boatbuilder
 Watkins Henry .. Boots and Shoes

MANILDRA.

235 m. W. By rail direct.
 Bank, City.

Brien William .. Butcher
 City Bank—A. Swinson, Manager
 Colbran John .. Royal Hotel
 Cole Richard .. Builder
 Collier Rev. W. (Bapt.)
 Ducey A. Fruiterer
 Fleeting Mrs. Store
 Frogley and Hembrough, Stock
 and Station Agents

Griffith G. W., J.P. General Store
 Hollow Miss M. Store
 Jones James .. Coachbuilder
 Langhain P. Blacksmith
 Mostyn Mrs. Fruiterer
 P. and A. Association—E. J. Allen,
 Secretary

Progress Association—J. Mostyn, Sec.
 Robinson J. E. Saddler
 Sloggett Bros. (Meranburn), Sawmills
 School of Arts—Miss Fitzgerald, Sec.
 Sproule S. W. Supt. Public School
 Tom S. A. Produce Store
 Townsend H. J. Blacksmith
 Watson T. H., Post and Station
 Master

Westphalen Sarah .. Manildra Hotel
 Wilds P. Commission Agent
 Williams Herb. (Meranburn),
 Chaff Cutter

Williams Rev. J. H. (C. of E.)
 Willis B. Baker
 Worrall Bros. Millers
 Worrall J. R., J.P.

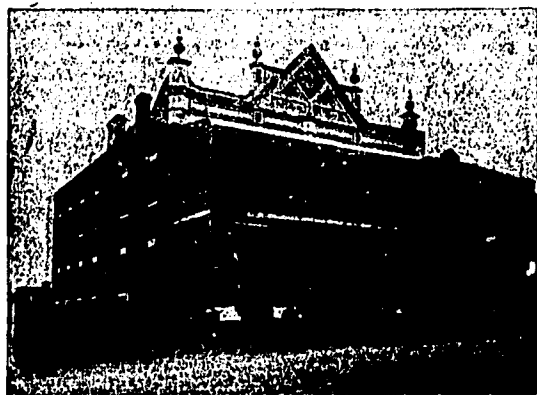

THE
COURT HOUSE HOTEL,
MANILLA.

MALACHI CAREY, Proprietor

Nearest Hotel to the Railway Station.

Excellent Accommodation
for Commercial Travellers and
Visitors.

FIRST CLASS CUISINE.

Hot and Cold Bath. 3 Sample Rooms.
Capital Stabling. Moderate Tariff.

MANILLA.

310 m. N. By rail direct. Banks,
Commercial, N.S.W. Court Petty
Sessions, Tamworth Quarter Ses-
sions.

Adum P. and A. Coachbuilders
Allen R. J. Plumber
Bailey A. E. Wheelwright
Baker H. Coachbuilder
Bank of N.S.W.—N. T. Johnstone,
Manager

Barnes Rev. Harold C. (C. of E.)
Bowman E. Dining Rooms
Brophy T. M. (Upper) .. Postmaster
Budden A. H. Butcher
Burrell H. and E. Fancy Goods
Cansdell and Co. General Store

CAREY MALACHI, Proprietor
Court House Hotel. (See Advt.)

Catchlove S. G. L. Physician
Chapman W. Builder
Commercial Bank—W. M. Treney,
Manager

Convent School (Conducted by Sisters
of St. Joseph)—Sister Mary
Evangelist, Rev. Mother
Coupland A. E., Mgr. J. T. Robertson
and Co., and Sec. Manilla Milling
Co.

COURT HOUSE HOTEL (THE),
M. Carey, Proprietor. (See Advt.)

Crighton and Wright .. Confectioners
Daniels and Stewart .. Painters
Deacopulos Leo. Oyster Saloon
Devlin P. Bootmaker
Dunne R. Stationmaster
Elliott A. J. Tailor
Elliott J., Lime Store, Contractor
and Undertaker

Elliott T. Saddler
Ellis L. E. Physician and Surgeon
Evans George Cordial Factory
Farmers' and Settlers' Association—
O. Urishire, Sec.
Gabriel A. M., J.P. Dentist

HALL OLIVER H., Proprietor
The Imperial Hotel. (See Advt.)

Harper A. Bootmaker
Hertley David Builder
Hawkins E. Confectioner
Hay Alexander Postmaster
Haydon and Kremer Butchers

Hayward Miss .. Matron of Hospital
Hilder Charles E., Bookseller and
Fancy Shop
Hogan J. Acting C.P.S.
Howard M. Grocer, etc.
Hudson C. Brickmaker
Hutley D. Carrier

IMPERIAL HOTEL (THE)—
Oliver H. Hall, Proprietor (see
Advt.)

Jackson H. W. General Store
Johnstone T. N., Mgr. Bank of N.S.W.
Jones E., J.P. Police Magistrate
Kelly J. P. Tailor
Kennedy J. D., Solicitor, Coroner
and Sec. Mechanics' Institute
Kruze H. G. Dentist
Langworthy and Co. Auctioneers
Langworthy W. F., Jun., Poundkeeper
Lavery Rev. George (Meth.)
Leslie J. G. Tobacconist, etc.
Lightfoot D. Saddler

LISTON JOHN, Auctioneer, &c.
(See Advt.) Private residence,
"Conurra," Manilla.

Lorenz H. Baker and Grocer
McDowell J. Builder
Mackenzie M. C. and Sons, Ltd.,
Merchants

McDonald J. Tobacconist
Mackenzie F. S., J.P.
Mekie Rev. Norman (Pres.)
Mandow Shire Council—G. L. Dowe,
Pres.; D. K. Telford, Clerk and
Engineer

Manilla District Hospital—
T. N. Johnstone, Sec.; Miss Hay-
ward, Matron
Manilla Golf Club—A. J. Telfer, Sec.
Manilla Milling Co.—A. E. Coupland,
Secretary

Manilla Racing Club—H. Dimmock,
Secretary

Martin James and Co., Ltd.,
Machinery Agents

Massey-Harris Co., Ltd.—
A. W. Shelton, Agent
Moore Mrs. Grocer, etc.
O'Brien T. Tailor
O'Brien Thomas Blacksmith

Oliver J. O. Plumber
Parrish Mrs. M. Refreshment Rooms
Paterson Miss Ladies' School
Piper and Co., Produce Store and
Skin Buyers

Priest T. Store
Quilty Miss Dressmaker

RIDDETT FRANK H., Proprietor
"Royal Hotel" (see Advt.)

Roach E. J. Solicitor

ROBERTSON J.T. & CO.
Forwarding Agents and Produce
Dealers, Manilla.

Rowell and Son Watchmaker

ROYAL HOTEL (THE)—Frank H.
Riddett, Proprietor (see Advt.)

Rudd H. Supt. Public School
Rutter H. E. Builder
Ryan M. Bootmaker
Shelton Arthur Machinery Agent
Simington W. Carrier
Simpson J. E., Dentist and Chemist
Slocombe W. Hairdresser
Sly W. H., Photographer and
Contractor

Smith Bros. and McKidd, Stock and
Station Agents

Smith J. J. Builder
Standring B. Boots and Shoes
Stanton A. W. Junction Hotel
Stewart J. Pastrycook
Stoddart and Co. General Store
Sutton A. E. Boots and Shoes
Sweeney James Hairdresser
Thoms J., Boardinghouse and Grocer
Treney W. M., Mgr. Commercial Bank
Turner A. J. Butcher
Turner J. Builder
Veness A. C., J.P., Town Clerk and
Auctioneer, etc.

Veness George A. Bus Proprietor
Vial Mrs. Confectioner
Vincent C. and Co., Proprietors
"Manilla Express"

Wagner Bros. Watchmaker
Wallace Mrs. J. Milliner
Watson J. W. Harness Maker
Wearne F. J. Sawmills
White Frank Fruiterer
Whitehead and Annis Wellborers
Whitehead T. Watchmaker
Whiting W. W. J. Plumber, etc.

WILSHIRE ARTHUR AND CO.,
Auctioneers, Commission Agents
etc. (see Advt.).
Wilshire A., J.P.

THE IMPERIAL HOTEL

OLIVER H. HALL,

Proprietor.



.. MANILLA.

Every Accommodation for Commercial Travellers
and the General Public.

JOHN LISTON,

TELEPHONES:

OFFICE, No. 10.
PRIVATE, No. 43.

S. & S. CODE USED.
P.O. BOX 14.

Auctioneer, Stock and Station Agent, &c.

CASH BUYER OF WHEAT.

Agent for Commercial Union Assurance Co., Ltd.

MANILLA.

Private Residence: "Conurra," Manilla.

Royal Hotel, Manilla.

FRANK H. RIDDETT, Proprietor.

The Leading Hotel in the District.

Commercial Travellers and the Travelling Public Catered for.
Large Sample Rooms. First-class Cuisine.

FRANK H. RIDDETT wishes to notify the general public that he has just taken over the above
up-to-date hotel, and intends carrying on same in the well-known high-class style as heretofore.

Only the best brands of Wines and Spirits kept. Good Stabling.

ARTHUR WILSHIRE & CO.

(A. WILSHIRE)

BOX 12, POST OFFICE

Auctioneers,
Commission, Trucking & General Agents,

AGENTS for
Brunton & Co., Millers, Sydney.
Woaver & Perry, Sydney.
Guardian Fire Insurance Coy.

MANILLA, N.S.W.

MANILLA (UPPER)

317 m. N. Rail to Manilla, thence coach. Nearest bank, Manilla.
Bingley George. Produce Dealer
Brophy T. General Store
Donnelly J. and A., Upper Manilla Hotel

MARENGO.

241 m. S. Rail to Young, thence coach. Nearest bank, Young.
Cullen Thomas. Lime Dealer
Cummins Daniel. Marengo Hotel
Fowler A. E. Store
Griffin W. Blacksmith
Kennemore E. General Store
Matthews Mrs. C. General Store
Patterson H. Saddler and Shoemaker
Richens Edward. Blacksmith
West Richard. Baker

MARLOW.

108 m. S. Rail to Tarago, thence coach. Nearest bank, Braidwood
Brooks and Davis, Threshers and Chaffcutters

MARRAR.

300 m. S. Rail direct. Nearest bank, Coolamon.
Ashwood Bros., Ltd. General Store
Burke M. Station Master
Campbell A. J. Royal Hotel
Fenton Thomas. Supt. Public School
Flood G. Whenthyer
Herriek and Campbell. Store
Magill J. T. General Store
Ryan W. Baker
Wenman H. Butcher
White W. H. Commission Agent
Winters A. Public Hall

MARSDEN PARK

(SEE RIVERSTONE.)

MARSDENS.

276 m. W. Rail to Wyalong, thence coach. Nearest bank, Wyalong.
Collins William. Store
Grogan Mrs. Royal Hotel
Martin William. Blacksmith

MARSHAL McMAHON'S REEF.

(LATE CUNNINGHAM REEF.)

MARTINSVILLE.

84 m. N. Rail to Morrissett, thence 7 m.
Espley A. B. Sawmills
Geering L., Grocer and Produce Dealer
Kidd F. W. and Co. General Store
Mullard H. B. Sawmills

MARULAN.

116 m. S. By rail direct. Nearest bank, Goulburn. Court Petty Sessions, Goulburn Quarter Sessions.
Berrisford J. Mail Contractor

Brown Miss A. Dressmaker
Callaghan J. T. Postmaster, etc.
Carrington Iron Mines—A. E. Shepherd, Proprietor
Currier H. Bootmaker
Dadman E. W. Acting C.P.S.
Feltham John and Sons, Butchers and Bakers
Fordham A. Store
Gill F. Herbert, J.P.
Guthrie W. Coach Proprietor
Hogg Bros. Lime Works
Hogg John. Terminus Hotel
Jarvis R. Poundkeeper
Kelly Arthur. Royal Hotel
Lee Jas. A. Railway Night Office
Montgomery E. General Store
Murdock Mrs. E. Fruiterer
Progress Association—R. Jarvis, Secretary

Richmond Rev. F. (C. of E.)
Rifle Club—R. Jarvis, Secretary
Ross William. Blacksmith
School of Arts—A. E. Campbell, Sec.
Sheath B. A. H., Electoral Registrar (Merriwa)
Shepherd A. E. Cycle Agent
Sieler J. W. Butcher
Sieler John. General Store
Smith E. F. T. Stationmaster
Williams Sidney. Poundkeeper

MARYLAND.

490 m. N.

MATHOURA.

512 m. S. Rail to Finley, coach to Deniliquin, thence rail or via Melbourne. Nearest bank, Deniliquin or Moama. Courts Petty Sessions, Deniliquin Quarter Sessions.
Black Peter. Postmaster
Bock John H. Store and Baker
Campbell Allan, Supt. Public School
Crane Charles. Saddler
Farrell J. J. Pastoral Hotel
Lyons M. General Store
Martin James. Kangaroo Hotel
Murray Shire Council—W. R. Clarke, Pres.; R. H. Treant, Shire Clerk; A. C. Fitzmaurice, Shire Engineer
Nolan James. Butcher
Opitz Charles B. Sawmills
Reinkowsky John, Farmer and Butcher
Ryan Denis. Railway Hotel
Starkey A. Fruiterer
Thake George. Blacksmith

MATONG.

332 m. S. Rail direct. Nearest bank, Narrandera.
Baker Mrs. Fruiterer
Been H. Fruiterer
Conrick Thomas. Baker
Doherty Hugh, Farmers' Home Hotel
Justice William. Coachbuilder
Murphy O. E. Fruiterer
Neville Thomas. Storekeeper
Regan W. Store and Post Office
School of Arts
Wake G. W. and Co. Store

MAUDE.

490 m. S. Rail to Hay, thence coach. Nearest bank, Hay.
Burton E. Blacksmith
Honeyman W. J. Woolscourer
Murphy D. E. Store
Murphy W. J. Post Office Hotel

MAYFIELD.

(SEE ALSO WARATAH.)

83 m. N. of Sydney. Rail to Waratah, thence 1 m. by road, or train to Newcastle, thence by Tighe's Hill tram. Nearest bank, Wickham.
Chenery Mrs. General Store
Chenery George. Butcher
Glendinning Alexander C., Gen. Store
Collins Mrs. H. Baker
Gregory W. P. Butcher
Hanson Miss. Ladies' School
Hewson S. Newcastle Steam Laundry
Hook James. Fruiterer
Melbourne and Northern Copper Co.
Morris W. Blacksmith
Stronach Leslie G. General Store
Sussmann Hannah. Waratah Hotel
Sydney Soap and Candle Factory
Taylor T. H. Supt. Public School
Waratah Fertiliser Co.—E. Hughes, Manager

MAY'S HILL.

16 m. W. Rail to Westmead, thence 1 m.
Cole William. Blacksmith
Rogers Jeffrey (Westmead), Plumber

MEADOW FLAT.

116 m. W. Rail to Rydal, thence coach. Nearest bank, Wallerawang.
Brown H. G. General Store
Buttfield George, Carpenter and Contractor
Oglethorpe J., Blacksmith and General Store

MEDLOW.

70 m. W.
Foy Mark, Hydropathic Establishment
Tucker A. W. Tea Rooms

MELROSE.

(Via Condobolin.)

Clarke George. Hotel

MENANGLE.

40 m. S. By rail direct. Nearest bank, Camdon.
Camden Park Estate Butter Factory
Central Creamery Co.
Hawkey R. E. Blacksmith
Hickey Mrs., Butcher, General Store and Baker
O'Donnell Thomas. Saddler

MENINDIE.

580 m. S.W. Rail to Broken Hill, via Melbourne and Adelaide, thence coach 75 m.; or rail to Cobarr, thence coach via Wilcannia 255 m. Nearest bank, Broken Hill.
Ah Chung W. Baker
Harrett Richard. Harp of Erin Hotel
Denison Mrs. Coach Proprietress
Edwards David. Wheelwright
Faust W. J. and Son. Store
Gordon David. Albemarle Hotel
Hart A. E. Saddler
Klemm S. and Co. General Store
Maiden William. Menindie Hotel
Murphy Harold. Mail Contractor
Nicholls Sydney W. Crown Hotel
Palmer E. Roseborough Hotel
Tomlinson Daniel. Chemist
Underdown L. E. West End Hotel
Warren J. D. Victoria Hotel

MERANBURN.

(SEE MANILDRA.)

MEREWETHER.

104 m. N. Rail or steamer to Newcastle, thence tram. Nearest bank, Newcastle.
Adams T. Town Clerk
Allinson and Ralph. Grocers, etc.
Arthur J. T. Milk Vendor
Bambridge W. Newsagent
Bender G. Terminus Hotel
Bennon W. Hairdresser
Blanco Alex. Hairdresser
Boon Samuel. General Store
Bowtell J. Brickmaker
Bryan J. Dairyman
Carroll K. Burwood Hotel
Chenery W. H. Butcher
Clark C. H. Dealer
Clark T. Grocer
Cleaves J. Contractor and Builder
Coogan John V. Merewether Hotel
Convent School—Sisters of St. Joseph
Cornelius J. Laundry
Costello Rev. Father (R.C.)
Crellin W. J. J. General Store
Curry Miss J. Grocer
Dann E. Joinery Works
Davies Mrs. S. Prince of Wales Hotel
Finigan Rev. Father (R.C.)
Firth Mrs. Refreshments
Firth G. Painter, etc.
Fisher David. General Store
Forshaw J., China and Glass and Tea Dealer
Fowler Mrs. General Store
Gilbert C. Confectioner
Glover H. A. Milk Vendor
Gregory W. Builder
Hale Mrs. Jane. Draper
Hannington P. Greengrocer
Harris Dr. Physician
Harwood J. Physician
Hemmingsway T. General Store
Higgins J. General Store
Hillside Colliery—Robert Besant, Mgr.
Hughes S. Burwood Pottery Works
James Rev. C. E. (Pres.)
Jarvis J. General Store
Jones J. Grocer
Kempster R. J., Carpenter and Builder
King E. Fruiterer
Kinlock J. General Store
Knowles Mrs. Store
Larkins G. Dentist
Lindsay T. Blacksmith

Lloyd D. Undertaker
Lonie Mrs. General Dealer
McClosky E. B. Beach Hotel
McGregor W. Butcher
McLeary J. General Store
Orr Mrs. Grocer
Peacock Mrs. Hairdresser
Pettinger Rev. (Meth.)
Pritchard J. H. Butcher
Rendall W. J. Dealer
Rowlands E. E. Sec. School of Arts
Searle A. Boots and Shoes
Shuttlebottom T. Store
Simpson R., Registrar Births and Deaths
Smith R. C., Brickmakers' Arms Hotel
Smith C. F. Builder and Undertaker
Stallard Edward. General Store
Stallard W. Dentist
Stockton Co-operative Bakery
Taylor Mrs. Glebe Hotel
Tuck Sing. Market Gardener
Turner T. General Store
Warner James C., Glebe Colliery Hotel
Watt P. Milk Vendor
Wheeler H. Postmaster
Williams Mrs., Baker and Dressmaker
Wright Rev. Edwin H. (C. of E.)

MERIMBULA.

272 m. S. By steamer direct. Nearest bank, Pambula.
Clinch P. J. I.S.N. Co., Agent
MacKenzie Mrs. J. Store
Munn's Matzeana Co. Manufacturers
Phillips G. R. Contractor
Sherwin George. Merimbula Hotel
Woods Frank. Butcher

MEROE.

(SEE BULLARA.)

MERROOL CREEK.

(SEE BROKEN DAM.)

MERRI MERRI.

Via GULARGAMBONE.
Walden William. Hotel

MERRIWA.

228 m. N. Rail to Muswellbrook, thence coach 47 m. Bank, A.J.S. and Commercial of Sydney. Court of Petty Sessions, Mudgee Quarter Sessions.
Andrew H. C. Saddler
A.J.S. Bank, Ltd.—H. S. Harden, Mgr.
Beer A. E. Mercer, etc.
Benning Arthur. Hairdresser
Bridger G., Fitzroy Hotel and Coach Proprietor
Budden E. Auctioneer
Campbell M. and Co., Ltd., General Merchants
Chapman Rev. John W. (C. of E.)
Clarke E. School Teacher
Coghlan M. P. Tailor
Colless Miss. Fruiterer
Convent School—Sisters of St. Joseph
Ell George. Hairdresser
Ell J. Builder
Farmers and Settlers' Association—H. O. Andrew, Sec.
Gallagher J. William, Cricketers' Arms Hotel
Gates Alfred Shaw, "Merriwa and Cassilis Standard"
Gowing Frederick. Cabinetmaker

Hackett F. O. Butcher
Hazel Edwin. Blacksmith
Hazel G. Hairdresser
Hospital—C. B. O'Keefe, Sec.; Nurse Lewis, Matron
Johnson W. H. Bootmaker
Kum Chong Loong and Co., General Store
Lawless Miss M. Private School
Leard John. Builder
McNeill Thomas W. Tinsmith
Martin William, J.P., Solicitor and Coroner
Matthews Charles. Acting C.P.S.
Maude E. Flour Mill
Maybury Cecil. Baker
Merriwa Flour Milling and Contracting Co.
Merriwa Race Club—H. Ranceland, Secretary
Merriwa Shire Council—M. E. Maher, President; R. H. Bartlett, Clerk and Engineer.
Nebauer Charles, Cordial Manufacturer and Undertaker
O'Keefe L., Hairdresser and Billiard Saloon
O'Reilly Rev. Father W. E. (R.C.)
Palmer G. F. Postmaster
Piper G. H. Couchbuilder
Political Labour League—H. Hine, Sec.
Quigley David, J.P. General Store
Ranceland H. Auctioneer
Regan John A. Bow Hotel
Salon S. Fruiterer
School of Arts—R. S. Lovett, Sec.
Schuette Dr. Rudolph, Physician and Surgeon
Scully Andrew W. Rose Inn Hotel
Spratt J., Poundkeeper and Butcher
Stephens Henry J. Newsagent

MERRYGOEN.

250 m. W. Rail to Mudgee, thence 70 m.
Barnes B. S. (Old Mollyn) Store
Richardson Mrs. J. R. Store
Richardson W. Hotel

MERYLA.

(SEE MOSS VALE.)

METZ.

(NEAR HILLAROVE.)
371 m. N. Rail to Armidale, thence coach 16 m. Nearest bank, Hillgrove.
Johnson F. G. H. Newsagent
Morgan W. and Co. General Store
Murgatroyd C. D. General Store

MEWBURN.

(SEE RUARY.)

225 m. S. Rail to Binalong, coach to Burrowa, thence 20 m.

MIANDETTA.

306 m. W. Near Nyngan.
Lynch Richard. Hotel

MICHELAGO.

224 m. S. By rail direct. Nearest bank, Queanbeyan.
Kerwick Rev. Father F. B. (R.C.)
Murphy P. D. and Co., General Store
Veltch F. W. Railway Hotel

MICKERBELL.

(NEAR QUINDI.)

MILBRULONG.

340 m. S.

Gibbons F. Commission Agent
Hodgson John J. Store
Hoffmann E. Blacksmith
Luhns — Newsagent
Naphthali A. A. Hotel
Seller E. W. Store

MILBURN CREEK

(SEE MT. McDONALD.)

MILLFIELD.

140 m. N. Rail to West Maitland, thence coach 24 m.

Brown A. E. Fruiterer
Crump J. F. Butcher
Hinchcliffe Bros., Flour and Sawmills
Moore The Misses E. and R., General Store
Morton Solomon Wine Shop
Sternbeck M. T. Butcher
Wolstenholme James Sawmills

MILLIE.

410 m. N. Rail to Gurley Siding, thence coach. Nearest bank, Moree.

Bubyerol Jockey Club—J. F. Murphy, Sec.
O'Neill H. W. Royal Mail Hotel

MILLTHORPE.

184 m. W. By rail direct. Banks, N.S.W. and City. Court Petty Sessions, Orange Quarter Sessions. A. and P. Association—

C. H. Shepherd, Sec.
Angus M. Butcher
Arkins Mrs. Confectioner
Australian National Defence Assn.—
Dr. A. Gordon Cribb, Sec.
Bacon F. Tailor
Bank of N.S.W.—J. H. Dobbin, J.P., Manager
Beddie P. Contractor
Bennett A. Tailor
Bennett P. G. Fruiterer
Bennett W. J., Storekeeper,
Newsagent, etc.

Blackmore Jos. Family Hotel
Bolton E. J. Tobacconist
Bradley and Atkin General Store
Bragg W. R., Postmaster, Reg. B. M. and D., and Sec. School of Arts
Bugg Rev. Isaac (Bapt.)
Burns Rev. W. B. (Meth.)
Caldwell Mrs. Refreshment Rooms
Capps S. Dairyman
Chappell G., Stationer and Fancy Goods

Chilvers J. Boots and Shoes
City Bank—C. H. Shepherd, Manager
Cohen R. Boots and Shoes
Connell Bros. Brickmakers
Cribb A. Gordon Physician
Davies John Butcher
Dobbin J. H., J.P., Manager Bank of N.S.W.
Donaldson D. Saddler
Dutton C. Hairdresser
Egins S. A. School Teacher
Evans A. Dairyman
Ewen R. Auctioneer

Frape A. Great Western Hotel
Frape John Machinery Agent
Goodman Mrs. Dressmaker
Great Western Milling Co., Ltd.—
L. Russell, Manager
Guinan M. Fruiterer and Baker
Hawkins W. G. Acting C.P.S.
Hayes W. and E. General Store
Hector M. E. Plumber
Higgins T., J.P., and Son, Auctioneers
Hockey F. Chemist
Hughston T. V. Hairdresser
James Edwin and Co., Commercial Stores

James E., J.P.
Kelly Rev. R. H. D. (C. of E.)
Kingham John Livery Stables
Kissell S. Stationmaster
Lawler M. Stationer
Leary J. O. Billiard Saloon
Leigh H. Brickmaker
McDermott A. Produce Stores
McGlynn Miss Dressmaker
Marriott E. Police Magistrate
Martin James Bicycle Repairer
Millar R. C., Undertaker and Builder
Millard H. V. Solicitor
Millthorpe Butter Factory Co., Ltd.—J. Isaacs, Manager
Millthorpe Club—F. W. Hockey, Sec.
Millthorpe Co-operative Store—
H. T. Hawke, Manager
Millthorpe Progress Association—
Thomas Warburton, Secretary
Millthorpe Rifle Club—W. Spicer, Sec.
Munro Mrs. M. A. Montgomery's Hotel
Murphy J. Wheelwright
Nicholl J. C. Butcher
Norris Mrs. E. Wheelwright
Pile G. Solicitor
Reed John and Son Undertakers
Rock The Misses Dressmakers
Rose Mrs. M. A. Royal Hotel
Rutherford Mrs. Boarding School
Sandy R. Fruiterer
School of Arts—W. R. Bragg, Sec.
Shepherd C. H., Manager City Bank
Stanford Thomas Baker
Taylor and Co. Saddlers
Tucker J. W. J. Bootmaker
Vaughan J. J. Baker
Vincent A. Photographer
Wells J., jun., Builder and Contractor
Wenham A. Blacksmith
Wenham D. J., Coachbuilder and Undertaker
Whittaker Mrs. W. T. Fruiterer

MILLTOWN.

(SEE BATHURST.)

MILPARINKA.

811 m. W. Rail to Bourke, thence coach via Warranaring. Nearest bank, Wilcannia.

Baker Thomas Store and Butcher
Bigmore Alfred Grocer
Bonnett Henry Yantara Hotel
Chambers T. W. General Agent
Clune C. Hotel
Loong Loy Baker and Grocer
Steward William Blacksmith
William G. J. Albert Hotel

MILTON.

126 m. S. Steamer to Ulladulla, or rail to Nowra, thence coach. Bank, Commercial of Sydney. Court Petty Sessions, Wollongong Quarter Sessions.
Ahrens Francis Blacksmith

Allan J. Baker
Bartlett John Saddler
Benevolent Society—Mrs. Pinkey, Sec.
Bishop H., Proprietor "Milton Times"
Bisset and Cork Auctioneers
Blackburn H. C. General Store
Blunden H. E., Solicitor and Coroner
Boag John Auctioneer
Buchan and Son Butchers
Buchan C. Acting Town Clerk
Butson S. J. Carpenter
Burke W. Commercial Hotel
Chin F. W. Coach Painter
Civilian Rifle Club—H. Petty, Secretary

Commercial Bank of Sydney—
J. E. Pinkey, Manager

Cork T. J. Star Hotel
Dairy Farmers' Union—S. Pickering, Sec.

Davey — Blacksmith
Faust J. M. Fruiterer
Francis James, Saddler and Librarian
School of Arts
Grace J. Postmaster
Graham Dr. Medical Practitioner
Hamon John, sen. Undertaker
Healey W. J. Supt. Public School
Hession Charles Wood Merchant
Hibberd Edward Boots and Shoes
Hunter Rev. Ralph (C. of E.)
Lander W. H. Solicitor
Littlewood J. B. Tinsmith
Millard Eady Hairdresser
Milton Butter Factory—Joseph Kendall, Secretary

Milton Free Library—C. A. Buchan, Acting Librarian
Montgomery Robert Brickmaker
Mudge N. Undertaker
Pearman Robert, Boots and Shoes and Sec. School of Arts
Perry W. H. Tailor
Pickering S. General Store
Ree Butcher
Reed Samuel Produce Store
Riley Wm., J.P. Builder
Sanderson A. G. Dentist
Schilling and McTernan, Coach Proprietors

Sinclair and Son, Blacksmiths and Coachbuilders
Stock T. Tinsmith
Ulladulla Agricultural Association—
J. Bong, Secretary
Wilson George Bootmaker

MINERVA.

Via DEEPWATER.

New Hope Mining Co.
Wentworth Mining Properties Ltd.

MINGELLO.

291 m. W. Rail to Parkes, thence coach 25 m.

Bailey E. Drivers' Arms Hotel
Balley Mrs. Store
Osborne A. G. Store

MINMI.

111 m. N. Rail or steamer to Newcastle, thence tram to Wallsend. Nearest bank, Wallsend.
Back Creek Colliery—G. Durie, Mgr.
Brown John Fruiterer
Brownlee Mrs. Draper
Couch Mrs. John Draper
Coveydown George Fruiterer
Dill James Boots and Shoes, etc.
Duckenfield-Merthyr Colliery—
G. Durie, Manager

Fisher Albert Hairdresser
Freeman S. Painter
Gillon A. Grocer and Ironmonger
Goodall Mrs. Boot and Shoes, etc.
Grifferson Edgar Draper
Hair Mrs. Grocer and Ironmonger
Hamilton Samuel Fruiterer
Hogg William Baker and Grocer
Kelly Mrs. and Son Butchers
Knott Mrs. Draper and Boots
Laird William Fruiterer
McFadden Mrs. J. Dressmaker
McLaughlan Miss Dressmaker
Matchet Richard Grocer
Moore Mrs. M. Fruiterer
Muir George Tailor
Nickelson Charles Small Goods
Paul Miss Dressmaker
Peel John Northumberland Hotel
Pennam William Baker
Power John Minmi Hotel
Rees Miss A. Dressmaker
Reinhard A. Boots and Shoes
Renfrew John Blacksmith
Richards Mrs. Royal Hotel
Sawyers Joseph Baker
Scott Alex Boots and Shoes
Scott Mrs. Fruiterer
Simmons T. Bonnie Doon Hotel
Smith George Carpenter
Smith Thomas Fruiterer
Sproule William Physician
Stevens J. Hairdresser, etc.
Turner E. Grocer
Walker J. K., Ironmonger and Grocer
Wallace E. Commercial Hotel
Williams Albert, Stationer and Tobacconist

Williams David Railway Hotel
Williams George Butcher
Willoughby W. Cycle Agent
Wilson John Bus Proprietor

MINORE.

292 m. W. Via Dubbo.
Robinson George Hotel

MINTO.

31 m. S. Rail direct. Nearest bank, Campbelltown.

Adlington Herbert Orchardist
Ashmead Jabez Dairyman
Bagge C. Poultry Farmer
Baker A. Store
Birkert Frank Vigneron
Blane Mrs. Jane Dairy
Boyer J. Orchardist
Brill P. Hide Buyer
Burgess F. Dairyman
Clark J. Dairyman
Crammond Alexander Dairyman
Genty F. Vigneron
Gread J. A. Vigneron
Hall R. L. Orchardist
Henderson Mrs. W. J. Orchardist
Hensen J. Orchardist
Hewitt S. Dairyman
Hodkin H. Builder
Johnson A. Orchardist
Keating John Vigneron
Loney T. Vigneron
Murray C. M. Dairyman
Nichol C. Dairyman
Piggott Charles Vigneron
Piggott William Vigneron
Pockley H. R., Dairyman and Grazier
Porter R., Contractor and Brickmaker
Rider J. Glass Engraver
Rush Michael Dairyman
Sherack John Vigneron
Sherack Philip Vigneron
Thomas W. J. Orchardist

Thompson P. Dairyman
Wilkinson Walter, Plumber and Gasfitter
Williams H. Vigneron
Winter Hans Orchardist
Wright J. Dairyman

MITCHELL.

(SEE SUNNY CORNER.)

MITCHELL'S ISLAND.

242 m. N.

Shoemith II. Blacksmith

MITTAGONG.

78 m. S. By rail direct. Bank, Commercial, Government Savings Bank.

Ata Mohamed Draper
Austin G. W., Grocer and Wineseller
Berrina District Farmers' and Dairy-men's Butter Factory—G. Robson, Manager.
Binns Mrs. Refreshment Rooms
Bunter J. Boots and Shoes
Campbell A. Blacksmith
Canterbury Hall—A. Campbell, Prop.
Childs H. Carrier
Christie J. Draper
Commercial Banking Company of Sydney, Ltd.—E. A. Cottee, Manager
Convent and School—Sisters of St. Joseph
Capitt and Webb Butchers
Dawson George General Store
Finucane J. Railway Inspector
Forde Matthew Builder
Galbraith F. H. P.M. and Warden
Gale and Payne Solicitors
Gotting Herbert, Baker and Confectioner

Gould W. E. Commercial Hotel
Harvey Ness, Chemist and Town Clerk
Hefferman Rev. Edward (C. of E.)
Herrington J. Fruiterer
Horniman J. W., Librarian School of Arts
Horniman A. L. Poultry Farmer
Horsley John Postmaster, etc.
Horton George, Baker and Storekeeper
Kempthorne J. B. Dentist
Lake John Livery Stables
Leighton John Carrier
Lovegrove James Physician
McCarthy T. A. F. Solicitor
Martin Mrs. A. M. Exchange Hotel
Mealing M. A., Cordial Manufacturer
Mitagong Tourist Association—E. A. Cottee and A. Hudspeth, Secs.
Napier and Co. Auctioneers
Napier John Tailor
Riley J. A. Stationmaster
Roberts and Lippiatt Blacksmiths
School of Arts—G. Robson, Secretary
Smith A. M. Dairy
Speedwell Bicycles—J. Christie, Agent
Spencer Senior-Constable, Acting C.P.S.

Springett Mrs. Fruiterer
Stacey A. Riding Master
Sutton J. Plumber
Tooth and Co., Malt House—
W. H. Jones, Manager
Town Hall (The)
Tregenza E. W. Commission Agent
Viles Mrs. M. General Store
Viles T. Saddler, etc.
Whitman S. E. Boots and Shoes
Westbury W. Blacksmith

White James, Printer "Mittagong Express"
Williams M. A. Dealer

MOAMA.

578 m. S. Rail direct, via Echuca. Banks N.S.W. London of A.

Allen Michael Carrier
Armstrong W. Fruiterer
Baker John A. Hawker
Bartlett A. E. Saddler
Bowtell George Border Inn Hotel
Curling J. Bridge Hotel
Donohue J. Riverina Hotel
Edwards George Boots and Shoes
Federal Grocery Co.
Gleeson Patrick Blacksmith
Heaton R. H. General Store
Hooper A. Boots and Shoes
Huntley Rev. A. W. (C. of E.)
Kiely Patrick, Newsagent and Blacksmith
Lewis J. General Store
Lohman P., Railway Terminus Hotel
McLaren D. Blacksmith
McLaren D., junr. Blacksmith
McLaren John Blacksmith
McLoughlan and McLaren Butchers
Nathan J. A., Coroner and Sec.
Porter J. Saddler
Jockey Club

MOGIL MOGIL.

498 m. N.W. Rail to Burren Junction, thence coach. Nearest bank, Walgett

Allwood J. J. Butcher
Dunn John Carpenter and Builder
Jones Fredk. General Contractor
Pieton Joseph British Arms Hotel
Pieton Rowland J. Saddler
Reardon F. Mogil Mogil Hotel
Turton James Plumber and Tinsmith

MOGO.

205 m. S. By steamer to Bateman's Bay, thence 7 miles. Nearest bank, Moruya.

Annetts A. Grocer
Annetts Mrs. R. and Son, Gen. Store
Denham Mrs. Fruiterer
Isaon Arthur Butcher
Lister Thomas General Store
McMillan W. General Store
Puddel W. Commercial Hotel
Thomson Karl Draper, etc.

MOIRA.

(SEE MATHOURA.)

MOLLYAN.

(Near Coonabarabran.)

Harrison James Carrier

MOLONG.

219 m. W. By rail direct. Banks, A.J.S., Commercial. Court Petty Sessions, Orange Quarter Sessions. A.J.S. Bank, Ltd.—S. F. H. Lane, Manager
Aldis Rev. Canon R. D. (C. of E.)
Bauer G. Stationer & Photographer
Bennett Arthur and Co., Wood Merchant

BETTS BROS.

Box 23

Stock and Station Agents,

Agents for—
Norwich Union Fire Queensland Insurance Co.

MOLONG.

MOLONG CONTINUED—

BETTS BROS., Stock, Station and Insurance Agents (see Advt.)

Bennett S. D. and Co. Auctioneers
Billingham G. Tailor
Black John and Sons, Millers and Forwarding Agents

Black J., J.P.
Blackadder E. Watchmaker
Bowman Park Creamery—W. J. Green, Manager

Broad W., Mgr. Wright, Heaton & Co.
Brodigan T. Saddler
Brook Charles J. Telegraph Hotel
Cady Hugh Blacksmith
Carmody J. Supt. Public School
Closer Settlement League—J. Dignam, Secretary

Cole W. Butcher
Commercial Bank—J. N. D. Day, Manager

Connolly George Butcher and Baker
Connor J. E. Court House Hotel
Convent School—Sisters of St. Joseph

Cope James Sanitary Inspector
Cowan O. R. Dentist
Coy and Fletcher General Store
Coy T. J., J.P.

Crook A. H. Post Office Hotel
Cruikshank J. Painter and Signwriter
Daly W., Tobacconist & Fancy Goods
Davison P. G. Stationmaster
Day J. N. D., Mgr. Commercial Bank
Direct Exporting Co., Ltd.

R. Mackey, Manager
Donaldson J. G. Royal Hotel
Downey W. Bootmaker
Farnsworth J. Baker
Federal Tennis Club

Finch W., sen. Land Agent
Garlick George Blacksmith
Gavin Miss Dressmaker
Golf Club (The)—A. E. Packer, Sec.
Harris W. Tailor
Haesmer G. General Store
Haslam H. Poundkeeper
Hembrough F. H. Builder
Herbert-Williams Rev. J. (C. of E.)
Holt H. R. J. Solicitor
Hospital—A. R. Bamford, Secretary;
Miss Jubbs, Matron

Hull J. W. Undertaker and Builder
Jaye R. Tinsmith
Jockey Club—M. A. Leary, Secretary
Kennedy John Monumental Mason
Kennerson Bros. Cycle Agents
Keogan J. Bootmaker
Kingsland Mrs. M. Undertaker
Kinna P. F. A., J.P. Solicitor
Kirk Thomas Chemist

Lane S. F. H., Manager A.J.S. Bank, Ltd.
Lawler Rev. Father (R.C.)
Lawson J. Commercial Hotel
Leary M. A. Freemasons' Hotel
Leatham Mrs. Marion, "Molong Express"

Lees Geoffrey Physician
Macard H. W. Chemist
McArdle Peter Blacksmith
McDonald D. H. Town Clerk
McGroder John Mayor
McKay W. and Co. Butcher
Manton and Bennett Bakers
Marshall Rev. W. H. (Pres.)
Massey-Harris Co., Ltd.
Millar A. D. Auctioneer
Molong District Dairying Co., Ltd.—
O. Hawker, Secretary

Molong District Rifle Club
Molong P. and A. Assn.—Chas. E. Archer, Sec.
Molong Progress Association—
A. Bamford, Secretary

Morris Stan. Hairdresser
Municipal Gas Works—D. Scoles, Mgr.
Murray F. S., J.P., C.P.S., and Reg.
Births, Marriages, and Deaths
Mutton S. W. General Store
Mutton A. H. Steam Wood Yard
Nelson John General Store
Nelson Mrs. Refreshment Rooms
Owens J., Agent Massey-Harris Co., Ltd.

Parker W. L. Saddler and Dealer
Paralow J. T. Butcher
Price Alfred Carrier
Quinn Bros. Blacksmiths
Quinn James Coach Proprietor
Read Rev. G. (Meth.)
Reynall M. H. Bootmaker
Ross Andrew Physician
Rossiter J. T., Grocer and Produce Dealer
Ryan M. J. and Co. Auctioneers
Ryan T. H. Postmaster
Scholes D. Mgr. Gas Works
Scholes Mrs. Dairy
School of Arts—F. Shield, Sec.
School of Arts Tennis Club
Shield F., Builder and Secretary School of Arts
Skating Rink—Weiss and Leary

Stacey William Dairy
Stitt and Co. Bootmakers
Tillbrook G. Photographer
Tillbrook J. Blacksmith, etc.
Utz J. F., jun. General Store
Veesh M. Physician and Surgeon
Venniker J. V. Physician
Weiss A. Wool and Produce Buyer

Whetter Rev. A. S. (Meth.)
Wigg and Dignam, "Molong Argus"
Windred George, Mail Contractor,
Fruiterer and Cordial Manufacturer
Windred W. J. Auctioneer
Wren J. Machinery Agent
Wright, Heaton and Co., Ltd. Forwarding Agents

MONA VALE.

10 m. N. Steamer to Manly, thence coach. Nearest bank, Manly
Warwick Austin, Store and Post Office
The Manly Livery Stables, Ltd.

MONGARLOWE.

191 m. S. Rail to Tarago, thence coach. Nearest bank, Braidwood
Bowes Michael Blacksmith
Hop War General Store
Wisebey Thomas General Store

MONTEAGLE.

260 m. S. Rail to Monteagle Sid-ing, thence 2½ m. Nearest bank, Young, 10 m.
Ellwood T. F., Welcome Home Hotel
Hardman W. Blacksmith
Hines A. General Store
Kerr J. J. Baker
O'Keefe Peter Saddler

MONTEFIORES.

253 m. W. Rail to Wellington, thence coach. Nearest bank, Wellington.
Bernasconi Mrs. A. (N. Wellington) Store
Bottle John Saddler
Fettle H. Dealer
Masonwells Mrs. Hotel
O'Brien Mrs. General Store
O'Shea Patrick Butcher
White David Saddler

Comerford, Cramsie & Co.,

LOCAL AGENTS for

AUSTRALIAN MORTGAGE LAND & FINANCE CO., LTD.
Wool and Produce Salesmen. Advances arranged.

WOLSELEY SHEEP SHEARING MACHINE CO. Estimates given for complete installations.

C KOERSTZ, Wool Presses, Pumps, &c.

TOOWOOMBA FOUNDRY CO., Windmills and Pumping Plants.

BUZACOTT & CO., Cyclone Gates, Droppers, &c.

COMMERCIAL UNION ASSURANCE CO., LTD.

ATLAS ASSURANCE CO., LTD.

Stock, Station & Forwarding AGENTS, MOREE.

AUCTION SALES Conducted.

Stocks of FODDER of all kinds always on hand.

STOCK AND STATION CODE USED.

MOONAN BROOK

224 m. N. Steamer or rail to Newcastle, rail to Scone, conveyance 35 m. Nearest bank, Scone.

Baker T. Commercial Hotel
Gardner and Co. (Moonan Flat), General Store

Geary Daniel (Moonan Flat) Blacksmith

Mitchell Mrs. (Moonan Flat) General Store and Hotel

MOONBAH.

303 m. S. Via Jindabyne.

MOONBI.

293 m. N. By rail direct. Nearest bank, Tamworth.

Flanagan Mrs. B. Wine Shop
Hyson J. F. Railway Hotel
Langston E. Store
McIlveen William General Store
Wagner George General Store

MOONEE CREEK

300 m. N. Steamer to Woolgoolga Harbour. Nearest bank, Woolgoolga.

MOONGULLA.

537 m. N.W. Rail to Collarenebri. Nearest bank, Walgett.

Seymour Mrs. J., General Store and Hotel

MOORILDA.

166 m. W. Rail to Newbridge, thence coach. Nearest bank, Blayney.

Davidson Leslie Dairyman
Gordon Thomas Dairyman
Hood William Dairyman
Hunt Joseph Blacksmith
Quinn W. Dairyman
Ryan Patrick Dairyman
Stiff Joseph M. Produce Agent
Smith James Dairyman
Walters Joseph Signwriter
Williams V. Dairyman
Wilson Robert Greengrocer
Wollard William Fruiterer

MOORLAND.

242 m. N. Steamer to Jones' Island, thence coach. Nearest bank, Coopernook.

Brown A. V. Store
Hungzeker G. Wine Store
Lambert George Refreshment Rooms
Robinson J. S. Wine Shop
Rupprecht L. Blacksmith
Weber Benjamin Blacksmith

MOOR CREEK.

(SEE TAMWORTH.)

MORANGARELL.

286 m. S. Rail and coach via Young.

Butler Thos. K. Morangarell Hotel
Hooligan John Grogan Hotel
Macabe P. Tubel Hotel

MOREE.

413 m. N. Rail direct. Banks, Commercial, N.S.W., Government Savings Bank. Courts of Quarter and Petty Sessions.

Adams and Woolford Coachbuilders
Adams Mary E. Nursing Home
Atkinson A. C. Postmaster
A.M.P. Society—C. D. Morrisby, Agent

Bank of N.S.W.—F. N. Robinson, Manager
Bedford Stationmaster
Bedford H. A. Livery Stables
Bedford Letitia Tattersall's Hotel
Benson W. G. General Store
Billington H. Photographer
Bodley E. J. Carrier
Booloroo Shire Council—A. Rae, Pres.; J. T. Crane, Shire Clerk;
G. E. Wright, Shire Engineer
Boomi Shire Council—C. B. Crowley, Pres.; J. T. Crane, Shire Clerk;
G. E. Wright, Shire Engineer
Broughton S. (Boomi), Auctioneer, &c.
Boydell J. F., J.P. Auctioneer
Briggs Miss M. E., Matron of Hospital
Brooker Mrs. Prince of Wales Hotel
Brown Rev. Samuel (Pres.)

BUDDEN AND GALL, Federal Cash Stores, General Merchants, etc. (see Advt.)

Burke Frank Tailor, etc.
Byrne Norbert, J.P., C.P.S., and Registrar B. M. and D.
Caledonian Society—A. C. Lockhart, President

Cameron J., J.P. Town Clerk
Campbell W. H. Builder
Carrington James, Restaurant and Cycle Agent

Cawte Rev. J. S. H. (C. of E.)
Chandle J. Saddler
Cleoy G. Bootmaker

Comerford E. J. (Comerford, Cramsie and Co.)
Comino and Panaretto, Oyster Saloon
Commercial Bank—E. C. H. Wood, Manager

Convent School—The Sisters of Mercy, S. M. Aloysius, Rev. Mother
Costello W. C. Auctioneer
Cramsie J. B. (Comerford, Cramsie and Co.)

COMERFORD, CRAMSIE & CO., Stock, Station and Forwarding Agents (see Advt.)

Comerford E. J. (Comerford, Cramsie and Co.)
Comino and Panaretto, Oyster Saloon
Commercial Bank—E. C. H. Wood, Manager

Convent School—The Sisters of Mercy, S. M. Aloysius, Rev. Mother
Costello W. C. Auctioneer
Cramsie J. B. (Comerford, Cramsie and Co.)

Convent School—The Sisters of Mercy, S. M. Aloysius, Rev. Mother
Costello W. C. Auctioneer
Cramsie J. B. (Comerford, Cramsie and Co.)

Convent School—The Sisters of Mercy, S. M. Aloysius, Rev. Mother
Costello W. C. Auctioneer
Cramsie J. B. (Comerford, Cramsie and Co.)

Convent School—The Sisters of Mercy, S. M. Aloysius, Rev. Mother
Costello W. C. Auctioneer
Cramsie J. B. (Comerford, Cramsie and Co.)

Convent School—The Sisters of Mercy, S. M. Aloysius, Rev. Mother
Costello W. C. Auctioneer
Cramsie J. B. (Comerford, Cramsie and Co.)

Convent School—The Sisters of Mercy, S. M. Aloysius, Rev. Mother
Costello W. C. Auctioneer
Cramsie J. B. (Comerford, Cramsie and Co.)

Convent School—The Sisters of Mercy, S. M. Aloysius, Rev. Mother
Costello W. C. Auctioneer
Cramsie J. B. (Comerford, Cramsie and Co.)

Convent School—The Sisters of Mercy, S. M. Aloysius, Rev. Mother
Costello W. C. Auctioneer
Cramsie J. B. (Comerford, Cramsie and Co.)

Convent School—The Sisters of Mercy, S. M. Aloysius, Rev. Mother
Costello W. C. Auctioneer
Cramsie J. B. (Comerford, Cramsie and Co.)

Convent School—The Sisters of Mercy, S. M. Aloysius, Rev. Mother
Costello W. C. Auctioneer
Cramsie J. B. (Comerford, Cramsie and Co.)

Convent School—The Sisters of Mercy, S. M. Aloysius, Rev. Mother
Costello W. C. Auctioneer
Cramsie J. B. (Comerford, Cramsie and Co.)

Convent School—The Sisters of Mercy, S. M. Aloysius, Rev. Mother
Costello W. C. Auctioneer
Cramsie J. B. (Comerford, Cramsie and Co.)

Convent School—The Sisters of Mercy, S. M. Aloysius, Rev. Mother
Costello W. C. Auctioneer
Cramsie J. B. (Comerford, Cramsie and Co.)

Convent School—The Sisters of Mercy, S. M. Aloysius, Rev. Mother
Costello W. C. Auctioneer
Cramsie J. B. (Comerford, Cramsie and Co.)

Convent School—The Sisters of Mercy, S. M. Aloysius, Rev. Mother
Costello W. C. Auctioneer
Cramsie J. B. (Comerford, Cramsie and Co.)

Convent School—The Sisters of Mercy, S. M. Aloysius, Rev. Mother
Costello W. C. Auctioneer
Cramsie J. B. (Comerford, Cramsie and Co.)

Crane & Gall,
Stock and Station Agents,
Heber Street, MOREE.

BUDDEN & GALL, FEDERAL CASH STORES

(S. A. BUDDEN)

(S. GALL)

FOR

Drapery, Clothing, Mercery, Hats, Boots & Shoes, Fancy & Leather Goods, Linoleums, Carpets, Rugs, Grocery, Ironmongery, Crockery, Glassware, Furniture, Stoves, Oils and Paints, Varnishes, Stationery, Patent Medicines, Millinery.

STATION SUPPLIES—Graziers', Station, and Country Orders attended to personally by head of the Department

—SOLE AGENTS FOR DISTRICT FOR—

Burgon Sheep-Shearing Machine Co.,—Combs, Cutters, and General Duplicates always on hand to fit any machine, and at makers' prices plus actual carriage; Estimates given for a complete installation.

The City Mutual Fire Insurance Co., Ltd. The National Insurance Co. of N.Z., Ltd.

BEALE & Co., Ltd., PIANOS.—Beale Australian Pianos have secured the Grand Prix, Franco-British Exhibition, London, 1906. Price lists on application, or may be viewed at our Showrooms.

MORE CONTINUED—

Crane J. T., J.P.
Davis Bros. General Store
Davis John Brickmaker
Darvall Captain, Manager Bore Farm
Day F. W. Crown Lands Agent
Deakins F. O. Dentist
Delander M. P. D. Sportsman's Arms Hotel
Dick Bros. Fruiterers
Duggan M. Baker
Dunshca A. J. W., Post Office Hotel
Eather Bros. Produce Agents
Eather J. R. Butcher
Everingham's Imperial Hotel
Ezzy A. U. Auctioneer
Farlow R. D. Saddler
Farmers' and Settlers' Association—
A. C. Bramma, Secretary
Federal Stores
Ferguson Peter Baker and Tinsmith
Flynn J. W. Cycle Depot
Francia W. Chemist
Glennie F. and A., Stock and Station
Agents and Auctioneers
Goward W. Caledonian Hotel
Gwydir P. and A. Assn.—D. E.
Kirkby, Sec.
Hands A. Tailor
Hannigan M. J. Boots and Shoes
Hardy M. W. Monumental Mason
Harris M. Hughes, Medical Practitioner
Hickey D. M. Railway Store
Hawkins Miss Costumiere
Hinds Rev. Father (R.C.)
Hip Lee Greengrocer
Hodson Mrs. Dressmaker
Hodson William Jeweller
Hogan T. R. Solicitor
Hogan and Ezzy Auctioneers
Jackson T. H. R. (Jackson and Ezzy)
Jenkins R. F. District Works Officer
Janieson John, P.M.
Johnson P., Librarian School of Arts
Jones Geo. A. and Co., Ltd.
Proprietors "Moree News"
Kay J. J., Monumental Mason and
Undertaker
Kelly James Royal Hotel
Kempe W. R. Oyster Saloon
Kenway Miss Dressmaker
Kirkby Alfred H., Butcher and
Criterion Hotel
Kirkby D. E. Auctioneer
Lawrence J. C., Engineer Waterworks
Lewis H. C. School Teacher
Lewis H. G. Watchmaker
Lewis M. Tailor
Lockhart A. M. Staff Surveyor
Lothrop Mrs. Masseuse
McDonald and Young, Fruit Exchange

McGobrick A. H. Saddler
McGorlick H. Saddler
McGroder E., Manager Wright
Heaton and Co.
Magill M. Physician
Maguire E. Hotel Gwydir
Manchice and Middleton, Stock
and Station Agents
Massey-Harris Co., Ltd., Cycle Agency
Meagher J. Coachbuilder
Meany J. Contractor
Midgley Emma Jane, Proprietress
"Moree-Gwydir Examiner"
Midgley W. H., J.P., Manager
"Moree-Gwydir Examiner"
Moore and Clee Contractors
Moree Amateur Race Club—
D. E. Kirkby, Secretary
Moree Bore Baths—Mrs. Lothrop
Moree Coursing Club—R. Delander,
Secretary
Moree Golf Club—J. Kennedy,
Secretary
Moree Hospital—Dr. Harris, Physi-
cian; J. F. Byrne, Secretary;
Miss M. Briggs, Matron
Moree Jockey Club—D. E. Kirkby,
Secretary
Moree Lawn Tennis Club—
R. L. Kingsmill, Secretary
Moree P. and A. Association—
D. E. Kirkby, Secretary
Moree Philharmonic Society—
T. R. Hogan, Sec.
Morgan John General Store
Morris P. Cycle Agent
Neeves E. J. Carrier
Neeves G. E. Builder
O'Hara F. G. Boots and Shoes
O'Hara Mrs. Maternity Home
Pan Kee Grocer
Papworth W. Plumber
Pastures Protection Board—
J. T. Crane, J.P., Secretary
Percival C. A. Store
Pike H. M. L., J.P., Licensed
Surveyor and Land Agent
Polden W. Contractor
Powell W., Livery Stables and Carrier
Price D. W. and Co., Artesian
Well Borers
Private Hospital—Dr. Magill
Quon Kee T. General Store
Reid A. C. and Co., Ltd., General
Storekeepers
Richards, Nowland and Co., Stock
and Station Agents, etc.
Ritter George Coachbuilder
Roberts and Co. Carriers
Robinson F. N., Manager Bank N.S.W.
Rose Donald, Stock and Station Agent

Rosenthal P. P. Chemist
Russell and Searle Bootmakers
Sam Lee General Store
Sam War Market Gardener
Samuels J. Hairdresser, etc.
Saunders H. G. Bootmaker
Schofield A. Tobacconist
School of Arts—W. W. Thompson
Hon. Secretary
Scott Bros. Poultry Breeders
See Hop and Co., Market Gardeners
Self G. W. Postmaster
Seymour E. L. Furniture Dealer
Short Mrs. Annie Imperial Hotel
Slater J. W., Hide and Skin Merchant
Solling F. P. Surveyor
Sommers Mrs. Nurse
Stirton and Moodie Solicitors
Sullivan Bros. Butchers
Suttie D. B., J.P., Auctioneer, etc.
Sykes F. W. Paperhanger, etc.
Taylor Bros., Mail Coach Proprietors
Taylor W. Greenbah Hotel
Thomas Mrs. A., M.P.S., Medical
Dispensary
Thompson Arthur and Co., Wool-
scourers and Soap Manufacturers
Thompson Arthur, J.P.
Thompson W. W., Sec. School of Arts
Thomson A. O., Plumber and
Galvanised Iron Worker
Thurburn C. District Surveyor
Tierney P. J. Tailor
Tong Lee Cabinetmaker
Tonkin F. J., Hairdresser and
Billiard Saloon
Traynor E. A. Butcher
Walker and Wilson Hairdressers
War Long and Co. Fruiterers
War Tiy Grocers
Waterhouse Rev. P. M. (Meth.)
Watson J. Hilton Dentist
Webb Mrs., c/o Imperial Hotel
Weston A. C., Tobacconist & Stationer
Wheeler and Partell Coachbuilders
Woodhouse Rev. R. E. (C. of E.)
Wright, Heaton and Co., Ltd.,
Forwarding Agents
Zlotkowski A. B. F. Solicitor

MORISSET.

77 m. N. Rail direct. Bank, Com-
mercial of A.
Beavan R. Blacksmith
Harris A. E. Railway Hotel
Hutchison R. Store
Mullard H. B. Sawmills
Walker W. Baker
Willings J. Contractor
Worley W. Store

MORNINGTON.

(Now CLADULLA.)

148 m. W. Rail direct.

MORONGLA CREEK.

(Via Corowa.)

Fowler Henry H. General Store
Saywaker P. Hawker

MORPETH.

120 m. N. By rail direct. Bank,
Commercial of Sydney. Court of
Petty Sessions, Court of Quarter
Sessions (Maitland).

Baker Mrs. A. Fruiterer
Banfield Mrs. Grocer
Buckley John Postmaster
Bishop's Registry—Rev. H. A. Woodd,
Registrar
Brown J. C. Mayor
Campbell J. and Co. General Store
Campbell D. J., J.P.
Cantwell Bros. Fruiterers
Cantwell Mrs. J. Grocer, etc.
Cantwell James Grocer
Clark Mrs. E. E., Hunter River Hotel
Commercial Bank—R. A. Waddy,
Manager
Connor A. B., Draper and Boots and
Shoes

Cooper Rev. W. (Meth.)
Corcoran Rev. Father (R.C.)
Cradick E. Royal Hotel
Dengate Horace Station Master
Deyer Jas. Tailor
Firth E. A. Newsagent
Fitness Cycle Agency—R. F. Foster,
Manager
Flanagan Mrs. Fruiterer
Flanagan W. W. Coachbuilder
Fox F. E., J.P. Solicitor
Gainsford John, Crown and Anchor
Hotel

Gallagher Thomas General Store
Harris John Central Hotel
Innes Matthew General Store
Kebblewhite Eli Daniel, J.P.,
Chemist and Stationer

Kelly J. J. Public School
Kirk D., Acting C.P.S.
Lambert P. General Store
Leonard Alexander Butcher
Lowry W. Butcher
McMahon D., Town Clerk and
Registrar B., M. and D.
Maher Matthew, Settlers' Arms Hotel
Maynard Thomas Boots and Shoes
Merrilees A. G. Tobacconist
Murphy Matthew, J.P., Bridge
Contractor

Neate Mrs. Grocer, etc.
Newcastle and H.R.S.N. Co., Ltd.—
J. C. Brown, Manager
Newton J. Bootmaker
O'Neill John Fancy Goods
Perkins R. H. Physician
Plunkett Mrs. M. Caledonian Hotel
Porter Frederick Chemist
Pywell T. Hairdresser
Read Robert, "Morpeth Want"

School of Arts—Richard Webb, Sec.
Seables A. Saddler
Sim and Sons Iron Foundry
Sim Stanley Tailor
Stace C. J. Watchmaker
Styman Bros. General Store, etc.

Sucker H. W. Wheelwright
Sucker Henry W., Commercial Hotel
and Blacksmith, Fruiterer, etc.
Tate Miss P. K. Milliner
Technical School—G. Yeates
Tierney Miss School
Tobin John Blacksmith
Treacy J. F. Dentist
Waddy R. A., Manager Commercial
Bank
Warby J. Blacksmith
Webb R., Secretary School of Arts
White J. G., Cabinetmaker and
Undertaker
Woodd Ven. Archdeacon H. A.
(C. of E.)

MORTON'S CREEK.

(SEE BEROHWOOD.)

MORUNDAH.

373 m. S. Rail direct. Nearest
bank, Narrandera.

Chant Alfred Butcher
Chant H. L. General Store
Chapman, Aston & Co., General Store
Howe W. S., Station and Postmaster
Rooney Thomas Morundah Hotel
Watson G. W. Supt. Public School
Wilson W. H. Blacksmith

MORUYA.

242 m. S. By steamer direct.
Banks, Commercial, N.S.W.,
Government Savings Bank.
Court Petty Sessions, Braidwood
Quarter Sessions.

Agricultural and Pastoral Association
—J. Jeffrey, Secretary
Averie S. Coach Painter
Bank of N.S.W.—W. J. Field,
Manager
Benevolent Society—Miss Harrison,
Secretary

Bergalia Cheese Factory—
C. Hutchings, Manager
Big Hill Mine (The)
Biggs H. Watchmaker
Bimbinbie Mine (The)
Bodalla Estate—D. Hutchison, Mgr.

Buckley J. Butcher
Buckley John Hairdresser
Cauley G. Launch Proprietor
Cheeseman Bros. Store
Chew Ying G. Fruiterer
Clarke F. Grocer
Clements Miss Dressmaker
Colls C. R., J.P. C.P.S.
Commercial Banking Company of Syd-
ney, Ltd.—W. H. Haxby, Manager
Constable G., Agent I.N.C. & S.N. Co.
Convent of the Good Samaritan
School

Coxon Thomas Adelaide Hotel
De Saxe Charles Dentist
Donkey Hill Mine (The)
Eales Mrs. Matron of Hospital
Elliott A. P.M. and Warden
Emmott J. and W. General Store
Emmott John, J.P., Secretary and
Librarian Mechanics' Institute
Emmott T. Agent

Eurobodalla Shire Council—E. M.
Mort, Pres.; P. E. Simpson, Shire
Clerk; R. L. Dawson, Shire
Engineer.

Evans Miss Private School
Field W. J., Manager Bank N.S.W.
Flood J., J.P. Royal Hotel
Flynn Patrick Blacksmith
Gough James Poundkeeper
Graham A. Tailor
Graham Mrs. D. Poultry Breeder
Green A. H. Watchmaker
Hanscom G. E. Boots and Shoes
Harper Charles A. Surveyor
Hart E. Dentist
Hart Rev. S. (C. of E.)
Harvison R. H., Auctioneer and Pro-
prietor "Moruya Examiner" News-
paper.

Haxby W. H., Manager Commercial
Banking Company of Sydney, Ltd.
Hepe D., Fruiterer and General Store
Hewitt S. G. Postmaster
Hurley L. J., J.P., Auctioneer and
Proprietor "Moruya and Tiba
Times" Newspaper and Town
Clerk
Irwin Thomas Hairdresser
I.S.O. and S.N. Co.—G. Constable,
Agent

Jeffery and Hurley, Auctioneers
and Estate Agents
Jeffery W. B., J.P.
Keating Martin Keating's Hotel
Kennedy A. Inspector of Nuisances
Kennedy J. Tailor
Kilkelly Thomas Club House Hotel
Kiora Co-operative Dairy Co.—A.
Livingstone, Manager

Knight R. Saddler
Lamont J. R. Saddler
Lamont T. J. Fancy Goods
Logan A. W. Schoolmaster
Lynch Bros. Bakers
McIntosh W. H. Coach Proprietor
McKeown M. Commercial Hotel
McLean A. Hairdresser
Maclean Miss Dressmaker
Mechanics' Institute—T. E. Walter,
Secretary

Millikin A. Coachbuilder
Milton W. H. Criterion Hotel
Mogo Mine (The)
Moreau M. Dyer and Cleaner
Morris M. General Store
Moruya Cheese Factory—
H. Parbury, Manager
Moruya Cottage Hospital—J. L. Ross,
Sec.; Mrs. Eales, Matron
Moruya Co-operative Dairy Co., Ltd.,
—H. Jeffrey, Manager

Murray Rev. J. D. (Pres.)
Naphtali E. J. Dentist
Nelson A. Hairdresser
Nelson W. J. Cordial Maker
Nerrigundah Gold Mine (The)
Payne P. H. G. Solicitor
Pollock D. A. R., J.P. Solicitor
Pulver J. R. Surveyor
Quilter Dr. J.P. Physician

Ross J. Undertaker and Builder
Shepherd E. A. H., J.P. Solicitor
Simpson W. H. Mayor
Soane M. E. C.P.S.
Thompson Henry J., Butcher and
Auctioneer

Tornquist L. Fruiterer
Troup W. Pilot
Vagg R. Blacksmith
Vaughan M. Boots and Shoes
Watson A. T. Builder
Weatherby A. H., Chemist & Dentist
Wilson J. S. Tinsmith
Zeigler J. Monumental Mason

Horse, Sheep, Cattle & Property Salesman.

AUCTIONEER.

Regular Stock Sales held
Fortnightly at
Moss Vale.

Lists of Stock
for Private Sale
always on hand.

I. CULLEN
(Late J. H. BEALE)

P.O. Box No. 20
Tel. No. 8 Moss Vale

MOSS VALE.

MORVEN.

366 m. S. Rail direct. Nearest
bank, Germanton, 13 m.

Barton G. R. Bridge Hotel
Brown Jeff Contractor
Cottrell John Contractor
Lord James Contractor
Shearer Thomas Contractor

MOSSGIEL.

502 m. S. Rail to Hay, thence
coach. Nearest bank, Hillston.

Boyle Robert Store
La Ren P. Saddler
O'Neill John P. Hawker and Store
Sievright Alex. Royal Hotel
Strange Arthur Blacksmith

MOSS VALE.

87 m. S. By rail direct. Banks,
Commercial, E. S. and A. Court
Petty Sessions, Goulburn Quarter
Sessions.

Alexandra Tennis Club—W. Holt,
Secretary
Armstrong J. S. Watchmaker
Arnott J. S., Mgr. E.S. and A.
Bank, Ltd.
Badgery A. D., J.P., Auctioneer,
Coroner, etc.
Badgery E. H. Auctioneer
Bailey H. Station Master
Bartlett Miss I. Costumier
Bealin F. M. Baker
Bell Henry Livery Stables
Bendall E. H., Cordial Manufacturer
Bender Adolph Boots and Shoes
Bennett's Hall
Berrima District A.H. and P. Society
—Isaac Cullen, Secretary
Berrima District Football Union—
A. D. McInnes, Secretary
Berrima District Fresh Air League
Berrima District Gun Club—
H. O. Carter, Secretary
Blythmann J. Livery Stables
Bong Bong Picnic Race Club—
W. D. Campbell, Sec.
Bourne Thomas Carrier
Browne H. E. and Co. Cash Store
Brownlow T. Coachbuilder
Burnett John Carpenter
Byrne Richard .. Produce Merchant

Carroll Rev. Father (R.C.)
Cassell J. Coachbuilder
Centennial Hall (The)
Charlesworth A. J. Fruiterer

CHAPMAN R. & SON

Auctioneers, Land and Estate
Agents. And at 108 Pitt st.
Sydney

Commercial Banking Co. of Sydney,
Ltd.—E. E. Row, Manager
Craig Rev. J. H. (Pres.)
Crane A. E. Public School

CULLEN ISAAC, Stock & Station Agent, Auctioneer, etc. (see Advt.)

Dawson George J., Blacksmith and
Poundkeeper
E.S. and A. Bank, Ltd.—
J. S. Arnott, Manager
Evans Henry Insurance Agent
Fisher Rev. Dr., Tudor House School
Flook J. Butcher
Galbraith F. H., P.M.
Gale and Paine Solicitors
Gale C. C. Solicitor
Government Tourist Bureau
Hawkins John General Store
Hawkins and Co. Drapers
Hawkins E. B., Secretary Moss Vale
Progress and Tourist Association
Hayes E. Fruiterer and Grocer
Hewison E. Stationer
Hines W. Dealer
Imray F. J. Family Hotel
Jackson Miss Preparatory School
Jervis Henry Boots and Shoes
Jones Hy. Leighton Dentist
Jones Wm., Builder and Contractor
Kennedy Patrick Central Hotel
Lynch and Co. Auctioneers
McAnally Nurse
McCarthy T. A. F. Solicitor
McCleary Jas. & Sons, Coachbuilders
McDonald Rev. Father (R.C.)
McDonald John, Railway Refresh-
ment Rooms
McGregor Duncan Plumber
McIntosh Miss Dressmaker
McKenzie Neil Confectioner
McNee P. Inspector of Nuisances
Malin Arthur Commercial Hotel
Masonic Hall
Moseley Rev. A. C. (C. of E.)
Moss Vale Aerated Water Co.
—E. H. Bendall

Moss Vale Bowling Club—
B. Hille Paine, Secretary
Moss Vale Electric Lighting Co.
Moss Vale Golf Club—
J. R. Scroggie, Secretary
Moss Vale Jockey Club—
E. Johnston, Sec.
Moss Vale Progress and Tourists' As-
sociation—E. B. Hawkins, Sec.
Mount St. Mary's Convent School—
The Dominican Nuns
Murphy Mrs. E. B. Confectioner
Murphy G. Boots and Shoes
Nall and Co. General Store
New Zealand Insurance Co.—
H. Evans, Southern District Agent
Oddfellows' Hall
O'Reilly J. B., Stationer and Chemist
Paine B. Hille, Solicitor, and Sec.
School of Arts
Prigg M. J., Baker and Confectioner
Richardson H., Auctioneer, Furniture
Dealer
Richardson H. Town Clerk
Ritter A. Painter
Roberts Mrs. G., Photographer and
Fruiterer
Row E. E., Manager Commercial
Bank of Sydney, Ltd.
Row F. E., Stock, Land, and
General Commission Agent
Salkeld William Baker
Salmon A., Hairdresser and Fancy
Goods
School of Arts—B. Hille Paine, Sec.
"Scrutineer" Newspaper—E. Hewison,
Proprietor
Shepherd G. P. C.P.S.
Shipley W. Confectioner
Smith William H. Painter
Steel E. M. Carrier
Stevenson F. C., J.P., Physician and
Surgeon
Taylor Bros., Undertakers and Brick-
yard, General Store, Timber Mer-
chants, etc.
Toose F. and Co. Drapers
Turner Miss Dressmaker
Viles John Saddler
Wade John, Hairdresser and Tobac.
Wade William Blacksmith
Wainwright John H. Royal Hotel
Warren Mrs. Milliner
Weatherall H. A. Postmaster
Webb F. C. Sawmills
Whitely W. Brick and Tile Maker
Whyte S. Tailor
Wiles and Wotton Butchers
Wingecarribee District Race Club—
E. Johnson, Hon. Sec.

Wingecarribee Shire Council—D. Mor-
rice, Pres.; A. W. Bowden, Shire
Clerk; A. Reeves, Overseer of
Works
Wood J. D. and Co., Stock and
Station Agents
Woodhouse Rev. C. A. S. (Meth.)
Yabsley Bros. Blacksmiths

MOUNT COSTIGAN

204 m. W. Rail to Newbridge,
thence coach. Nearest bank,
Crookwell.
Godfrey Mrs. Helen Newsagent
Livingstone William Butcher

MOUNT DAVID.

181 m. W. Rail to George's
Plains, thence conveyance. Near-
est bank, Rockley.
Baker J. Butcher
Conley and Parker Butchers
Cummings O. Grocer
Kessey James Enterprise Hotel
Sewell H. Baker
Stevens W. H. Store

MOUNT DRYSDALE

485 m. W. Rail to Cobar, thence
coach 25 m. Nearest bank,
Cobar.
Edwards Alfred Globe Hotel
Martin J. H. Drysdale Hotel
Rankin James General Store
Stanley Ben. Newsagent, etc.

MOUNT ELLIOTT

406 m. S. Rail via Junee Junction
and Hay line to Whitton, thence
25 m. Nearest bank, Narrandera.
Mickelson David Butcher
Mickelson M. Sawmills

MOUNT GIPPS.

1409 m. S., via Melbourne, Ade-
laide and Broken Hill.
Pascoe J. J. Mount Gipps Hotel

MOUNT KEIRA.

51 m. S. Steamer or rail to
Wollongong, conveyance thence
13 m.
Clarke George Hotel
O'Neill Edward General Store
Paine Mrs. E. Grocer
Paine Matthew Store
Phillips John Contractor
Plomley E. J. Store

MOUNT KEMBLA

54 m. S. Rail or steamer to Wol-
longong, thence coach. Nearest
bank, Wollongong.
Atkin Mrs. M. A. Fruiterer, etc.
Beecham Thomas Contractor
Belgley Neil General Store
Clarke William General Store
Coombs George Hairdresser
Eagles Walter Butcher
Egan Matthew Billiard Saloon
Foster M. Confectioner
Frost M. and A. Contractors
Frost Edward Contractor
Graham H. Blacksmith
Howell Alexander Blacksmith
James Alex. Coach Proprietor
James H., Coach Proprietor and Mail
Contractor
Jarvey James Surveyor
Lee H. Physician
Lee T. W. Physician
Nowfel Alex. General Store
O'Halloran John Hotel
Pinkerton John General Store
Robertson Thomas .. Boots and Shoes
Vaughan Arthur Baker
Wade Thomas Physician
Wilson Frederick Butcher
Wilson William Blacksmith

MOUNT McDONALD.

218 m. W. Rail to Woodstock,
thence coach 14 m. Nearest bank,
Woodstock.
Boothman A. Hairdresser
Durack Ernest General Store
Evans Thomas Royal Exchange Hotel
Frazier Mrs. Andrew Butcher
McCloskey S. J. Baker
Mullin James Store
Webb Mrs. G. Fruiterer

MOUNT MACQUARIE.

(SEE NEVILLE.)

MOUNT PHENIX.

(NEAR NERRIGA.)

MOUNT VICTORIA.

76 m. W. By rail direct.

Cooper George H. Grand Hotel
Delaney T. Milk Vendor
Delaney Nicholas, Junr., Butcher and
Baker
Eberhard A. E. Imperial Hotel
Heffernan Rev. Thomas J. (C. of E.)
Houn H. F. C. Stationmaster
Howell Mrs. Boarding-house
Lanfranchi Thomas Blacksmith
Leighton Miss Boarding-house

MOULAMEIN.

541 m. S. Rail to Finley, coach
thence via Deniliquin. Court
Petty Sessions, Deniliquin Quarter
Sessions.
Bennett M. Blacksmith
Clarke James W. Royal Hotel
Hayward Arthur J., Postmaster, etc.
Higgs Mrs. Ellen Baker
Higgs George Butcher
Hindson Richard, Wine and Spirit
Merchant and Newsagent
Jackson John T., Sawmills and
Wooldscourer
McMahon T. F. Supt. Public School
Permewan, Wright and Co.,
River Steamers, etc.
Wakool Shire Council—W. C. Finlay,
Pres.; Henry Courtney, Shire
Clerk; — Oakley-Archer, En-
gineer
Warren Michael Tattersall's Hotel
Wilson Alex. O., Builder & Contractor
Winter V. W. Poundkeeper

MOUNT ALLEN.

462 m. W. Rail to Condobolin,
thence coach via Euabalong.
Nearest bank, Hillston.

MOUNT AUBREY

(SEE BALDERODGERT.)

MOUNT BOPPY.

Levy Myer Store
Ross F. J. Hotel

MOUNT BROWN.

435 m. N., via Coff's Harbour.

MOUNT BROWNE ROAD.

897 m. W. Rail to Cobar, thence
coach via Wilcannia. Nearest
bank, Wilcannia.

James Mrs. Hotel
McGee William Victoria Hotel
Minahan Peter Cobham Lake Hotel
Roberts Robert Yancannia Hotel
Swift William Bunker Hotel
Tiffen Robert Beechwood Hotel

MOUNT COLAH.

23 m. N. By rail direct.

MOUNT HUNTER.

38 m. S. Nearest bank, Camden.
Lavercombe E. Blacksmith
Whitfield Joseph ... Store and Carrier

MOUNT IRVINE.

Anderson John Sawmills

MOUNT VICTORIA CONTINUED—
 McCausland W. J. Builder
 Moon Mrs. Boarding-house
 Parkes A. E. Postmaster, etc.
 Klenits H. G. Boarding School
 Stanton and Matthews Misses,
 Boarding-house
 Stuart A. A. Royal Hotel
 Williamson E. A. Hairdresser, etc.
 Wilson and Co. General Store

MOUNT VINCENT.

130 m. N. Steamer or rail to New-
 castle, rail to East Maitland,
 thence coach.

Andrews Alfred Dairyman
 Andrews Stephen Dairyman
 Armstrong Mrs. C. Dairy
 Avery Alfred Carrier
 Avery Charles, Carrier and Dairyman
 Avery E. Carrier
 Avery George Dairyman
 Avery William Dairyman
 Barnier Thomas Sawmill
 Blissett William Dairyman
 Bowlen Samuel Blacksmith
 Clifton and Co. Sawmills
 Clifton J. and G. Carriers
 Foster James Blacksmith
 Foster Thomas V. General Store
 Foster William N. Carrier
 Gill Bros. Carriers
 Grant Albert Carrier
 Hector Benjamin Carrier
 Hector J. H. Hotel
 Hector Henry Dairyman
 Hector William Butcher
 Hitchcock Joshua Carrier
 Latter George Builder
 Latter Thomas, sen. Store
 Lister Thomas General Store
 Macdonald Thomas General Store
 Monnox Edward Carrier
 Monnox John Dairyman
 Monnox William Dairyman
 Murrell Alfred Carrier
 Osland Frank Carrier
 Osland Frederick Carrier
 Osland William Carrier
 Pioneer Sawmill Co.
 Turner Albert Carrier
 Underwood Frank Carrier
 Willard Henry Carrier
 Wyborn James (Brunkerville) Carrier

MUDGEES.

180 m. W. By rail direct. Banks,
 A.J.S., Commercial, N.S.W., Sav-
 ings Bank of N.S.W. Courts of
 Petty Sessions and Quarter Ses-
 sions.
 Acton D. B. Stonemason
 Akehurst G. R. Hairdresser
 Alum K. H. Grocer, etc.
 Atkinson Percy Hairdresser
 A.J.S. Bank, Ltd.—W. G. Hull,
 Manager
 Baker Bros. Firewood Merchants
 Bank of N.S.W.—J. Tozer, J.P.,
 Manager
 Barton E. C. Sawmill
 Bateman J. Baker
 Beckton G. W., Cordial and Aerated
 Water Factory
 Bennett and Barkoll (J. L. Brown),
 Cycle Agents
 Bennett and Wood, Ltd., Bicycle Depot
 Benyon Rev. E. S. (C. of E.)

Bentzen S. Teacher of Shorthand
 Bishop W. J.P. Saddler
 Blackburn Fred. Piano Tuner
 Blackman Mrs. L. A. Nurse
 Bligh Amateur Race Club—
 S. B. Rouse, Sec.
 Blundell and Self Soapmakers
 Bowen W. H. Fruiterer
 Brady T. H. Belmont Hotel
 Branscombe and Hartcher,
 Coachbuilders
 Branscombe H. Tinsmith
 Bray A. Postmaster
 Brewer J. Blacksmith
 Brewer Mrs. Dressmaker
 Brewer F. Blacksmith
 Bryant W. G. Butcher
 Burgess W. Bootmaker
 Burwood E. Collarmaker
 Byrnes Bros. Bicycle Agents
 Byrnes W. J. General Smith
 Caledonian Society—W. Shaw, Sec.
 Cameron A. F., J.P.,
 Aerated Water Maker
 Campbell Thomas D. Engineer
 Caplin E. Grocer
 Casimir Lue Hairdresser
 Casimir Miss Teacher of Music
 Casimir W. Boots and Shoes
 Challands F. Physician
 Charlton H. E. Hairdresser
 Charlton H. E. Shoemaker
 Charters E. Builder
 Clark J. W., Painter and Paperhanger
 Clarke E. and Son Solicitors
 Clarke D. H., Melotte Cream
 Separator Co.
 Clarke W. M. Supt. Public School
 Clarke William Harness Maker
 Cody G. M. Plumber
 Cohen, Sons and Schipp, Bootmakers
 Cohen G. H., Proprietor "The Mudgee
 Guardian"

CoHyer and Carmichael, Contractors
 Commercial Bank—R. E. Glennie, Mgr.
 Convent and School—Sisters of Mercy
 Cox Hugh A. R. Newsagent
 Croan David Carrier
 Cross Mrs. G. Refreshment Rooms
 Crossing and Cox Auctioneers
 Crossing H., J.P.
 Curran J. F., Cordial Manufacturer
 Curran Weldon Saddler
 Curtis Rev. T. J. (Pres.)
 Dale G. E. Chemist
 Daly Eugene Butcher
 Daly E. Club House Hotel
 Davidson George Solicitor
 Deane and Leslie Coachbuilders
 District Benevolent Society (The)—
 Mrs. Stacy, Sec.
 Dorrington F. Boots and Shoes
 Dorrington H. Fruiterer
 Dowell J. Grocer
 Dunstan The Ven. Archdeacon
 (C. of E.)
 Dykes G. W. Plumber
 Dykes Mrs. G. W. Stationer, etc.
 Earls D. Bootmaker
 Eaton A. and J. Hairdressers
 Edwards O. A. P.M. and Warden
 Farmers' and Settlers' Association—
 F. Oram, Sec.
 Fell W. Fire Engineer
 Ferrari S. A. Bootmaker
 French Peter, Fruiterer and Fish-
 monger
 Foyster T. H. Butter Factory
 Friendly Societies' Association—
 H. C. W. Kear, Secretary
 Gallagher W. J. Clerk P.P. Board
 Garling C. F. Photographer
 Garling P. S., Proprietor "Western
 Post"

Gawthorne W. T. Mail Contractor
 Gay James Draper
 Gentle A. E. West End Hotel
 Gentle G. A. Miners' Arms Hotel
 Gordon W. Tailor
 Gossage John Park View Hotel
 Grady Cecil Sydney Hotel
 Griffin Mrs. J. Grocer
 Guest Nurse Private Hospital
 Gunnell G. W. Butcher
 Gunnell J. C. Butcher
 Hall H. J. Federal Hotel
 Hall T., junr. Tinsmith
 Hardwick Mrs. A., Teacher of Piano
 Hardwick Harold Architect
 Harper C. Mudgee Hotel
 Harmer F. W. Teacher of Music
 Hattersley W. T. Dentist
 Hawkins H. Butcher
 Hazeltine Geo. Blacksmith
 Heaney Patrick Grocer
 Hendry Rev. James
 Hickey Mrs. Fruiterer
 Hill T. and Son Drapers
 Hill Roland Nurseryman
 Holden M. B. Grocer
 Holden Mrs. S. M. Tattersall's Hotel
 Holmes W. General Store
 Howatt Mrs. R. W. Grocer
 Hudson A. Carpenter
 Hull W. G., Manager A.J.S. Bank,
 Ltd.
 Imber W. Contingent Hotel
 Jenkins K. Small Goods, etc.
 Jones R. and Co., Auctioneers,
 Carriers and Livery Stables
 Jones F. Undertaker
 Jones R., J.P.
 Kear H. O. W., Prop. "Western Post"
 Keegan and Casimir Coachbuilders
 Kellett W. and Sons General Store
 Kellett W., Accountant Savings Bank
 N.S.W.
 Kelly and Wilkins Coachbuilders
 Kirness C. J. Mechanist
 Knight Charles, Newspaper Proprietor
 Kreutzberg J. Watchmaker
 Kurtz J. Small Goods, etc.
 Langbridge William Town Hall Hotel
 Le Brun J., Upholsterer, Grocer, etc.
 Leeson Misses Boardinghouse
 Legge G. H. Staff Surveyor
 Lester C. E. Physician
 Lester W. H., Chemist and Stationer
 Little Wm. Blacksmith
 Livmore Benjamin Royal Hotel
 Loneragan Jas., Ltd. General Store
 Loneragan J., J.P.
 Lovejoy T. J., Town Clerk, Ac-
 countant, and Secretary Pastures
 Protection Board.
 Low A. C., Painter and Paperhanger
 Lynch J. Boarding-house
 McDermott Mrs. Dressmaker
 McDiarmid W. J., Secretary
 Mechanics' Institute
 McDougall D. G., C.P.S., and Reg.
 B. M. and Deaths
 McFarlane Bros. Confectioners
 McPhee John Oriental Hotel
 McPherson H. J. Solicitor
 McWilliam and Co., Wine Depot—
 W. Delaney, Manager
 Malitz P. Boardinghouse

MARKS T. H. & CO.

General Storekeepers, Market-street.
 (See Advt.)
 Malout Mrs. A. Z. Draper
 Marden Miss Dressmaker

T. H. MARKS & Co.,

The Leading
 House in the West.

GENERAL MERCHANTS,
 MUDGEES.

- - The Western Flour Milling Co., Mudgee, Ltd. - -
 40 FIRST PRIZES. A. C. GASKIN, Managing Director.

Marks S. T. Dentist
 Mason C., Fruiterer and Tobacconist
 Mason Mrs. Dressmaker
 Mason W. Watchmaker
 Meares C. D. Solicitor
 Merkle Mrs. A., Watchmaker, Jewel-
 ler, etc.
 Meroo Shire Council—H. G. Single,
 J.P. Pres.; E. Thomas, Shire
 Clerk; J. D. Gornly, Shire En-
 gineer
 Moran Miss Dressmaker
 Mudgee Agricultural Society
 H. Lamerton, Secretary
 Mudgee Building and Investment So-
 ciety—J. T. Lovejoy, Secretary
 Mudgee Coronation Building Society
 J. Tarrant, Sec.
 Mudgee District Racing Club—
 W. Murphy, Secretary
 Mudgee Federal Building Society—
 L. Cohen, Sec.
 "Mudgee Guardian"—G. H. Cohen,
 Proprietor
 Mudgee Dairy Co.—D. H. Clarke, Mgr.
 Mudgee Gaslight and Coke Co.
 Mudgee Hospital—W. Shaw, Secretary
 Mudgee Mechanics' Institute—
 W. J. McDiarmid, Secretary
 Mudgee Musical Society—
 H. J. Nichol, Secretary
 Mudgee Political Labour League—
 J. A. Muller, Sec.
 Mudgee Roller Milling Co.—
 James Loneragan, Manager
 Mudgee Starr Building Society—
 E. D. Murphy, Sec.
 Murphy E. Saddler
 Murphy Walter Builder
 Nelson J. Hairdresser
 Nickoll H. Physician
 Nicholson W. L., Baker and
 Confectioner
 Nippess Roland H. Railway Hotel
 Niven James Auctioneer
 O'Donovan Right Rev. Monsignor
 (R.C.)
 Page C. M. Bicycle Agent
 Parkinson Mrs. J. Boardinghouse
 Parsons E. J. Cycle Agent
 Pateman Mrs. Jas. Baker
 Pateman Mrs. J., junr. Grocer
 Paulling G. Butcher
 Penman Rev. J. B. (Meth.)
 Ping Nam Grocer
 Prentice J. D. Imperial Hotel
 Randell E. J. Victoria Hotel
 Rheinberger P. J., Mayor of
 Cudgegong
 Richardson Mrs. H. I. Watchmaker
 Robertson Andrew Produce Dealer

Russell A. S. Post Office Hotel
 Sam Teong Grocer
 Saunders Bros. Tailors
 Savings Bank N.S.W.—W. Kellett,
 Accountant
 Schlacher Francis Florist
 Seiffert Ed. Wheelwright
 Scully T. P. J. Mgr. Gasworks
 Sellars J. R. Tailor
 Sellars Mrs. Fruiterer
 Shaw, Kear and Garling, Proprietors
 "The Western Post"
 Shaw W. Proprietor "Western Post"
 and Secretary Caledonian Society
 Sheath H. Oyster Saloon
 Sherry and Nelthorpe Tailors
 Simpson A. Boardinghouse
 Singer's Sewing Machine Agency—
 W. J. Painter, Agent
 Smith Harry Baker
 Smith Mrs. M. J. Woolpack Hotel
 Smith W., J.P.
 Spies A. Tinsmith
 Stewart and Smith, Stock and Station
 Agents and Auctioneers
 Stewart G., J.P.
 Stoddard and Casimir Builders
 Swords J. C. Undertaker
 Tait W. and Co. General Store

The Western Flour Milling Co. Mudgee Ltd.

A. C. Gaskin, Managing Director

Thomas A. E. & Co., Boots and Shoes
 Thomas W. J. Dentist
 Tomkins Charles Saddler
 Tozer J., J.P. Mgr. Bank of N.S.W.
 Underwood Bros. Butchers
 Vale Maurice Draper
 Walker W. S., Cudgegong Town Clerk
 Wall W. C., Mining and Financial
 Agent
 Webb P. A. Paragon Hotel
 Wells and Co. Auctioneers
 West End Soap Co.—W. Self
 "Western Post" Newspaper—Shaw,
 Kear and Garling, Proprietors
 Wilkins and Graham Blacksmiths
 Wilton Mrs. C. Dressmaker
 Workman Jas., Auctioneer and Pro-
 duce Dealer
 Young G. D. Federal Brewery

MULBRING.

120 m. N. Via East Maitland.
 (SEE MOUNT VINCENT.)

MULGA CREEK.

(SEE BYROCK.)

MULGOA.

40 m. W. Rail to Penrith, thence
 coach. Nearest bank, Penrith.
 Barrow G. H. Blacksmith
 Brown James, Gen. Store and Baker
 Burton Rev. Albert N. (C. of E.)
 Dent Bros. Butchers
 Hahn F. General Dealer
 Magee John Dealer
 Magee Mrs. J. Fruiterer
 Turnbull E. J. General Store

MULGRAVE.

33 m. W. By rail direct. Nearest
 bank, Windsor.
 Brennan Thomas General Store
 Buckley J. W. Sawmills
 Gough George Australian Hotel
 Gurtion Mrs. M. Killarney Hotel
 McGuire Thomas, senr., General Store

MULGUTHRIE.

332 m. Rail to Forbes, thence
 40 m.

MULLALLY.

317 m. N. Rail to Gunnedah,
 thence coach, 24 m.
 Akers T. Post Office Hotel
 Dunn W. Blacksmith
 Gohar Ali and Co. Store
 Hackney S. G. Blacksmith
 Melick Bros. General Store
 Melville C. Postmaster

MULLENDERREE.

(OR NORTH MORUYA.)
 234 m. S. By steamer direct.
 Nearest bank, Moruya.
 Ball Henry Contractor
 Lynch Albert Baker
 Milton W. Criterion Hotel

MULLUMBIMBY.

350 m. N. Steamer to Byron Bay, thence by rail (Grafton-Tweed). E.S. and A. Bank. Court Petty Sessions, Lismore Quarter Sessions.

Aimbruster Charles .. General Store
Arnott W. S., P.M., Warden and Coroner

Attwell H. Hairdresser
Baek K. J. Sawmills
Baker A. and Son .. Auctioneers
Baker Bros. Refreshment Rooms
Baker W. R. Auctioneer
Bank of N.S.W.—R. M. Thompson, J.P., Manager

Best G. W. Teacher of Piano
Blanch Mrs. Fruiterer
Bonnell A. and Co. Butchers
Bradley Miss (Brunswick Heads), Coffee Palace

Brazil C. S. Billiard Saloon
Bryant W. Cordial Maker
Butts H. Delivery Van
Cameron Allen B., J.P. Store
Coutes Rev. W. A. (C. of E.)
Connor F. G., Physician, Private Hospital

Court Henry Baker
Currie A. (Brunswick Heads) Ocean View Hotel

Dakin Bros. Architects
Dargie William and Sons .. Tailors
Dill-Mackay Rev. Richard (Pres.)
Dowdell F. P., Mgr. E. S. and A Bank, Ltd.

Drake E. T., Accountant and Estate Agent

Duffey Charles Plumber
Dunnett W. J., Acting Town Clerk, etc.

Eggins A. Furniture Store
E. S. and A. Bank, Ltd.—F. P. Dowdell, Manager

Ewing F. P. Auctioneer
Ford John Dairy Requisites
French Henry, J.P. Auctioneer
Frost F. Brickmaker
Gardner S. and Co. Store
Gregory William Painter
Haines John H. Bootmaker
Harpur Charles Chemist
Harris A. J. Tailor
Hartman V. Photographer
Henville C. C. Baker
Hollingworth and Mallett .. Sawmills
Jones Ernest, Blacksmith and Livery Stables

Kelly Arthur E. Watchmaker
King Bros. Sawmills
Lee and Ringland Butchers
Lee Mrs. R. G. C. Boardinghouse
Leeson P.N., Secretary School of Arts
McDougall T. Hairdresser
McGougan Donald .. Railway Hotel
McGougan M. Undertaker
McGougan Malcolm .. Blacksmith
Mackinnon N. J., Proprietor "The Mullumbimby Star"

Mallam George and Co. Storekeepers
Mansell Joseph Painter
Maxwell J. Tailor
Morgan Charles J. Station Master
Moriarty N. P. Solicitor
Mullumbimby Agricultural Society
Mullumbimby Race Club—W. R. Baker, Secretary

Mullumbimby Rifle Club
Parnell J. H. Refreshment Rooms
Parrish and Morrison .. Auctioneers
Patras Theo; Fish and Oyster Saloon
Peacock Rev. L. (Meth.)
Plummer W. Boots and Shoes

John Sands Ltd.

PRINTERS, LITHOGRAPHERS

Account Book
Makers, &c

COUNTER CHECK BOOK MAKERS,

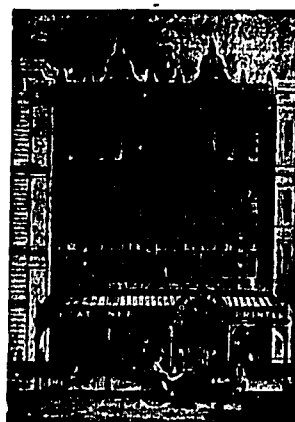

MANUFACTURING STATIONERS, ENGRAVERS.

Manufacturers of all Classes
of
Tins, Metallic Show
Cases, Cartons for Dry
Goods, etc.

374 George Street,
SYDNEY.

Poolman P. S. Dentist
Progress Association—J. C. Morrison, Secretary

Reddacliff W. R. Blacksmith
Relach Dr. Physician
Richards A. J. Store
Robertson J. F. and Co. Auctioneers
Robinson Alex. Cabinetmaker
Robinson J. F. Commission Agent
Robinson T. Carrier
Robinson T. J. Butcher
Rodgers John Commercial Hotel
Rose B. Delivery Van
Ross Donald General Store
School of Arts—P. N. Leeson, Sec.
Selwood W. E. Saddler
Sharpe Richard Postmaster
Smart James Undertaker
Smith R. J. (Brunswick Heads), Coach Proprietor

Southwood Henry T. Plumber
Thompson R. W., jun., and Co., Auctioneers, Valuators, and Stock Salesmen

Thompson R. M., J.P., Manager Bank N.S.W.

Torrens Thomas Auctioneer
Uhr E. Blacksmith
Wakeley J. (Brunswick Heads), General Store

Walsh Right Rev. Dean (R.C.)

Ward F. A. Store
Watts Mrs. A. Boardinghouse
Watts C. J. Acting O.P.S.
Webster Mrs. W. (Brunswick Heads), Ocean View Hotel

Wheat Mrs. (Brunswick Heads), "Lismore House" Boardinghouse

Williamson J. K. Dentist
Willmott Ross Stationers' Hall
Wishart A. Builder
Withford John .. Court House Hotel
Wright Miss Milliner
Young Miss Dressmaker

MULWALA.

448 m. S. Rail to Albury, thence per Victorian rail via Benalla to Yarrowonga, 1 m. thence; or rail to Corowa via Culcairn, thence coach 25 m. Nearest bank, Yarrowonga (Vic.)

Bowles S. T. General Store
Cross William G. Stock Agent
Green Margaret Post Office Hotel
Hill and Co. General Store
Hoskins Mrs. Fruiterer
Lonsdale John Butcher
Martin Hugh, Federal Exchange Hotel
Oakley Henry Hawker
Roy John Royal Mail Hotel
Schoudt P. Baker
Smart Walter Blacksmith
Thomas William Sailmaker
Wallace C. J. Saddler

MUMBIL.

287 m. W. Rail direct. Nearest bank, Wellington.

Bailey L. Baker
Devenish Bros. General Store
Devenish A. General Store
Forrest M. J. Railway Hotel
Hutcheson F. Livery Stables
Peterson D. W. General Store

The Murrumburrah Signal.

PUBLISHED
Tuesday & Friday

AND COUNTY OF HARDEN ADVOCATE.

THE OLDEST AND LEADING NEWSPAPER IN THE DISTRICT.

PRICE
Two Pence.

It is well circulated in a most extensive area, which includes not only the best Wheat growing District, but also the prosperous Harden Gold Mines, the second richest in the State, and will reach the people you wish to make your announcement to.

IT IS THE POPULAR AND ONLY LOCAL PAPER.

SIMPSON & GALE, Proprietors.

Agents—Country Press Association, Gordon & Gotch, Reuter's Telegram Co.

MUMMULGUM.

543 m. N.
Urquhart Hugh Store

MUNDARLO.

315 m. S. Rail to Adelong
Crossing, thence 13½ m.
Antill H. C., jun. Store
Clemson W. P. Storekeeper

MUNDOORAN.

238 m. W. Rail to Mudgee,
thence coach. Nearest bank,
Gillandra
Byrnes John H., Royal Hotel and Saddler

Ellis S. G. General Store
Hackney George Tailor
Jennings and Dykes .. General Store
Owen G. J. Munderoran Hotel
Manusu T. Pericles, Stock, Station
and Commission Agent and Butcher
Taylor Frederick Blacksmith

MUNGINDI.

494 m. N. Rail to Moree, thence coach. Bank N.S.W., Court Petty Sessions, Narrabri Quarter Sessions.

Aitchison and James .. Stock Agents
Baines Patrick Royal Hotel
Bank N.S.W.—McManus, Manager
Bargallie and Co.
Bingham and McKay, Stock and Station Agents

Buchanan Joseph Saddler
Butler Sylvester General Store
Chapman R. D., Stock and Station Agent

Clark James Baker
Collier E. J. Postmaster
Ferguson Charles .. Store and Carrier
Fry William E. Fruiterer
Gott George Ringbarker, etc.
Goddard and Scott .. Stock Agents
Grace and Adams Blacksmiths
Hall J. J. and Son, Fencing Contractors

Hong King J. Contractor
Irwin A. Tailor
Kelly Mrs. Alice Dressmaker
Leonard Arthur J. .. Boots and Shoes
Lowe Clarence W., Stock and Station Agent

McDonald E. Draper
McDonald Neil Tentmaker

McKay Hugh Post Office Hotel
Mungindi Border Hospital—R. D. Chapman, Secretary

Mungindi P. and A. Association—O. E. Scott, Secretary
Pratt-Bingham E. A., "Mungindi News"

Robinson T. Hairdresser
Rosenthal P. P. Chemist
Thompson and Roach Butchers
Thompson James .. Queensland Hotel
Tillman G. Butcher
Tillman W. H., Cordial Manufacturer and Commercial Hotel

Vetter Henry Saddler
Wilson Tasman J. G. Physician

MURRAY'S SIDING.

(NEAR MYRTLE CREEK.)
(SEE RAPPVILLE.)

MURRAYVILLE.

(SEE MACLEAN.)

MURRUMBATAMAN.

203 m. S. Rail to Yass, thence coach. Nearest bank, Yass.

Brown J. E. Blacksmith
Brown Joseph Coachbuilder
Hall William Storekeeper
Lucas A. A. Hotel
Webster Misses Dressmakers

MURRUMBIDGERIE.

272 m. W. Rail direct.

Brown G. B., Fruiterer and Baker
Dunn J. Butcher
Reidy P. P. Caledonian Hotel
Renshaw J. F. Produce Store

MURRUMBURRAH

(SEE ALSO HARDEN.)

232 m. S. By rail direct. Bank, Commercial. Court of Petty Sessions, Young Quarter Sessions.

Adam E., Postmaster and Reg. B.M. and D.

Adlam W. H. Photographer
Allsopp T. and Sons Millers
Barnes T. and G. General Store

Barnes Fredk., Fancy Goods and Stationer

Baxter J. B. and Co., Stock and Station Agents, etc.

Beck J. Saddler
Bond George Hairdresser
Bourke J. and Son Auctioneers
Bourke John, J.P., and Coroner
Brabin and Black .. Wood Merchants
Brabin E. Produce Merchant
Bradford W. Butcher
Chalker E. Cordial Manufacturer
Chamberlin R., Blacksmith; Wheelwright and General Store

Chauvin D. Dealer
Commercial Banking Co. of Sydney, Ltd.—J. A. Foley, Manager

Dalton H. M. C., J.P. Physician
Demondrille Shire Council—Neville Graham, Pres.; J. C. Foley, Shire Clerk

Dillon C. J., J.P. Auctioneer
Donnan William J. .. Station Master
Due Mrs. E. Grocer
Edwards Rev. R. J. R. (C. of E.)
Ellis and Edgeworth The Misses, Dressmakers

Farmers' and Settlers' Association—Robert Gibson, Sec.

Foley J. A., Manager Commercial Bank, and Secretary P. A. and I. Association

Foley J. C., Solicitor and Shire Clerk
Frankland F. Saddler
Gallagher Miss S., Store and Dressmaker

Goldman I. Storekeeper
Gordon and Garling Solicitors
Grant H. Exchange Hotel
Gravolin L. Tailor
Hart W. R. Dentist
Heggaton R. D. Physician
Hourigan M. Criterion Hotel
Lazzarini M. A. Draper, etc.
MacArthur W. Chemist
Macaulay Miss M., Teacher of Music
MacAulay Mrs. Boardinghouse
McCabe Mrs. Dressmaker
McLeod Misses Fruiterers
McMahon Bridget .. Telegraph Hotel
McMahon E. Butcher

Masonic Hall (The)
Mather W. Commercial Hotel
Mather's Assembly Hall

"MURRUMBURRAH SIGNAL"
(The)—Simpson and Gale, Proprietors. (See Advt.)

Nisbett J. H., J.P. P.M.
O'Brien P. Fancy Goods

MURRUMBURRAH CONTINUED—
O'Dwyer M. Poundkeeper
O'Shea Rev. Father P. F. (R.C.)
P. and A. Association—J. A. Foley,
Secretary
Peterson George Livery Stables
Powell Rev. William (Pres.)
Rawlin Mrs. Fruiterer
Rawlin N. Boots and Shoes
Reid B. Baker
Reid David, J.P., Coach and
Waggon Builder
Reid Mrs. G. Dressmaker
Reimer J. Blacksmith
Rifle Club—W. S. Cutler, Captain
Roberts W. J. Mail Contractor
Sewell A. P. Undertaker

SIMPSON AND GALE, Proprietors
"The Murrumburrah Signal."
(See Advt.)

Tate J. A. O.P.S.
Tennis Club—D. H. Berry, Secretary
Tracy M. E. Produce Merchant
Wallace R. B. Town Clerk
White F. T. Watchmaker
Wilson Frederick J., B.A.,
Public School
Yan Tim T. Fruiterer

MURRURUNDI.

219 m. N. By rail direct. Bank,
Commercial. Courts of Quarter
and Petty Sessions.

Adams A. Tailor
Alford A. Blacksmith
Benham F. Produce Dealer
Benjamin M. Newsagent, etc.
Bond R. A. Saddler
Bond W. G. Blacksmith
Broodbank J. General Store
Brook W. Builder and Contractor
Bruce E. B. Painter
Bruce W. Carrier
Buchanan W. Chemist
Budden F. Wheelwright
Button E. I. Dressmaker
Button G. Saddler
Canavan E. Grocer
Carter T. Hairdresser
Charlton John Carpenter, etc.
Christianson E. C., Baker and Confectioner
Cogan Father (R.C.)
Commercial Bank—A. E. Devlin, Mgr.
Convent and School—The Sisters
of Mercy

Cust J. Photographer
Davidson Rev. J. C. (Pres.)
Davidson George Tailor
Devine Bros. Bootmakers
Donohue The Misses Dressmakers
Dooley Joseph and Co. General Store
Fahey M. Outfitter
Fleming A., Proprietor "Murrurundi Times"
Fletcher E. Loco. Inspector
Fullerton Dr. A. Y., Physician and Surgeon
Gale C. H. Police Magistrate
Galloway S. Shire Engineer
Gibson J. B., J.P., C.P.S., and Reg.
B. M. and Deaths
Glimbert Mrs. Confectioner
Glover Mrs. Fruiterer
Heywood M. J., Fruiterer and Produce Dealer
Heywood Mrs. Dressmaker
Holden J. W. Painter, etc.
Holt J. Carpenter and Builder
Hull J. Station Master
Hussey Robt. Royal Hotel

Inder G. F., Hairdresser and Undertaker
Inder Mrs. Fancy Goods, etc.
Jones William Fruiterer
Juchau C. F., J.P. Coroner
Auctioneer and Commission Agent
Kennedy and White Solicitors
Kilminster and Co. General Store
Lusby Rev. C. T. (Meth.)
Maguire C. A. Railway Hotel
Marks Charles Draper and Grocer
Martin A. Blacksmith
Moon Robert Grocer
Murrurundi Golf Club—
J. B. Gibson, Hon. Sec.
Murrurundi Hospital—J. Macfarlane,
Secretary
Murrurundi Shale Mine—J. Jones,
Manager

Norvil H. Butcher
O'Brien J. Hairdresser
O'Brien Patrick Butcher
Patterson E. Nurse
Poppitt Thomas Baker
Portus Rev. Harold, S. D. (C. of E.)
Pratt W. Hairdresser
Read W. A. Postmaster
Rooney M. T. White Hart Hotel
Rudduck Mrs. Boots and Shoes
Satchell C. W. Cordial Manufacturer
School of Arts—G. Dove, Secretary
Self D. A. Watchmaker
Sevil W. C. Tattersall's Hotel
Smith P. Railway Suppl.
Smith T. Plumber
Smythe Herbert W., Teacher of Music
Snashall J. G. Boots and Shoes
Stone S. J. Town Clerk
Stone S. J. Carrier
Stuart R. G. Saddler
Swan S. Milliner
Vogt T. Fruiterer
Warrall Shire Council—W. Greer,
Pres.; R. Simson, Shire Clerk;
S. Galloway, Shire Engineer
Warren Miss Dressmaker
White G. B. Solicitor
White M. A. Bootmaker
Young W. H., Produce Dealer, Carrier
and Poundkeeper

MURWILLUMBAH

407 m. N. Steamer direct, or
steamer to Byron Bay, thence rail
33 m. Banks, N.S.W., E.S. and
A., Commercial, Australasia,
Government Savings Bank, Money
Order Office, District and Small
Debts Courts, Court Petty Sessions,
Lismore Quarter Sessions.
Ahoud J. Hawker
Aked A. William Bootmaker
Aked William, junr. Tinsmith
Albert and Co. Butchers
Amesbury Miss L. R. Dentist
Andronic and Aroney, Oyster Saloon
Arnott W. S. P.M. and Coroner
Ashley F. Watchmaker
Baker H. J. Station Master
Baker W. C. Hairdresser
Bank of Australasia—S. O. Steel,
Manager
Bank of N.S.W.—A. L. Thomas,
Manager
Banney Bros. Carters
Barnsley George Baker
Bell H. T. S. Physician
Bertheisen J. A. Blacksmith
Boland W. Saddler
Bradfield A. Builder
Bray J., J.P. Coroner
Breillat A. C. Teacher of Piano

British Piano Co.
Brook G. W. Accountant
Bruton W. J. Solicitor
Budd Herbert Livery Stables
Burkhardt L. Builder
Byrnes Thomas Fruiterer
Cullaghan Clem, Sec. School of Arts
Cameron John Forest Guard
Campbell R. Town Clerk
Cecil Rev. H. Lacey (C. of E.)
Chambers E. P. Land Agent
Chapman J. G. Draper
Chow Kum and Co. Fruiterers
Collier Mrs. W. G. Australian Hotel
Colonial Sugar Co.—W. Helms,
Manager
Commercial Banking Co. of Sydney,
Ltd.—A. A. Wilson, Manager
Connolly Miss Dressmaker
Connor J. Butcher
Convent School, Mount St. Patrick
Curtis E. Carpenter
Dainer E. Baker
Dakin Bros. Architects
Dalton Ven. Archdeacon (R.C.)
Davis H. Livery Stables
Dobinson A. E. Baker
Dougherty Mrs. M. A. General Store
Drummond H. Store
Dunn Joseph Refreshment Rooms
Easton W. Bootmaker
Edwards W. A. Architect
E. S. and A. Bank, Ltd.—E. P. Kirby,
Manager
Everest Mrs. Refreshment Rooms
Ewing R. G. Auctioneer
Fackrell E. J., Contractor and
Cordial Manufacturer
Fernandez I. Draper
Fernandez S. J. Imperial Hotel
Finney, Isles and Co. Drapers
Fitzgerald G. Blacksmith
Francis A. E. Boot Shop
Freeborn F. W. Dentist
Fuge and Plummer Carriers
Gadsby F. Saddler
Giles Mrs. W. Nurse
Goldsmid Dr. J. A. Physician
Grace Frank Refreshment Rooms
Gumbleton A. J. Tailor
Guthridge J. S. Physician
Halliday and Hungerford Solicitors
Halliday G. C. Solicitor
Hardacre E. S. Fancy Goods
Hicks Mrs. W. (South), Ladies' Nurse
Higgins R. M. and Son, General Store
Hobbs F. P. Stationer
Holmes Mrs. J. H. and Co., Chemists
Holston J. M. (South), Cabinetmaker
Hosking M. M. Hairdresser, etc.
Hoyle Thomas, Architect and Builder
Jay R. F. Draper, etc.
Joseph and Co. Hairdressers
Kelly F. A. Auctioneer
Kelly Mrs. Hairdresser, etc.
Kelly Walter Cosmopolitan Hotel
Kepple Claude Hairdresser
Kercher E. G. Tailor
Kirby F. P., Manager E.S. and A.
Bank, Ltd.
Latter R. E. Coachbuilder
Lawson Miss Linda, Teacher of Music
and Singing
Leighton Mrs. Nurse
Levin H. Tailor
Lewis W. Builder
Linnbury and Wardrop, General Store
Little Rev. V. A. (Meth.)
McDonald — Club House Hotel
McTackett R. (South) Builder
Martin Allan Blacksmith
Martin L. A. Brickmaker
Matson P. G. Music Seller

TINDALE & CO.,

No. 1 S. & S.
Code used.

AUCTIONEERS,
SHEEP AND CATTLE SALESMEN, LAND AGENTS,

Mr. C. H. TINDALE, Sworn Valuator under Real Property Act.

MUSWELLBROOK, N.S.W.

Mead C. L., C.P.S. and Registrar
B. M. and Deaths
Mayer, Davis and Bradfield, Builders
Merritt Miss Photographer
Mitchell W. Jeweller
Modini A. Builder
Moriarty M. G., Auctioneer, Stock
and Station Agent, etc.
Morrison M. H. Livery Stables
Morrissey J. Postmaster
Myers Bros. Builders
Nelson Mrs. Fruiterer
Newell E. Saddler
Nicklin G. F. "Tweed Herald"
North Coast Co-operative Co., Ltd.
North E. Sanitary Contractor
"Noxall" Boot Shop
Ord C. H. and Co. Mercers
O'Connor Mrs. M. Costumiere
O'Reilly Rev. Father (R.C.)
O'Rourke J. Carrier
Osborne Mrs. Boardinghouse
Pearce F. G. Fruiterer
Perkins Mat. Condon Hotel
Price D. Fruiterer
Priest and Trimble, Sawmills, etc.
Protestant Hall (The)
Proudfoot J. G. & Son General Store
Samlo and Andromico, Oyster Saloon
Saunders C., Manager
Mrs. J. H. Holmes and Co.
Schmidt A. Watchmaker
School of Arts—C. C. Gallagher, Sec.
Sebbens H. Cycle Agent
Skinner B. F., Proprietor Court House
Hotel

Skinner Charles and George, Aerated
Water and Cordial Makers
Smith P. and Son, Auctioneers, Stock
and Station Agents
Smith T. H. Pilot
Solomons H. A. and Co. General Store
Solomons Louis and Co., Auctioneers
and Commission Agents
Spies K. and Co. Tinsmiths
Stainlay, Tarlington and Everingham,
Newspaper Proprietors
Steel S. C., Mgr. Bank of Australasia
and Secretary Hospital
Street P. Solicitor
Stuart Miss Matron Hospital
Sully H. J. Cycle Agent
Tarlington P. W., "Tweed Times"
Newspaper

Trevitt E. A. Dentist
Tweed River Co-operative Butchering
and Bacon Factory Co., Ltd.
Tweed River Cottage Hospital
Tweed River Dairying Union
Tweed River Jockey Club

Tweed and Brunswick Agricultural
Society
Tweed Shire Council—D. C. Marshall,
Hon. Pres.; Robert Freeman,
Shire Clerk; Colin Christie, Shire
Engineer
Vining J. L. Chemist
Walnsteln J., French Dyer and Cleaner
Waldron J. W. Auctioneer
Walsh E. A. Tailor
Walsh J. Bootmaker
Waters A. J. (Stoker's Siding),
Sawmills
White B. A., British Piano Co.
White Mrs. E. A. Stationer
White F. W. E. Stationer
Wilcock Mrs. Milliner
Wilson A. A., Manager Commercial
Banking Co. of Sydney, Ltd.
Withford and Joseph .. General Store
Wulff Frank W. (South), Railway
Terminus Hotel
Wulff H. C. Royal Hotel
Yates G. H. Bicycle Agency

MUSCLE CREEK
185½ m. N. Rail to Grasstree,
thence conveyance 2 m. Nearest
bank, Muswellbrook

MUSWELLBROOK

179 m. N. By rail direct. Banks,
Commercial, Australasia.
Adamson T. W. Supt. Public School
Andronic Bros. Refreshment Rooms
Armitage W. B. Monumental Mason
Auld Rev. J. H. G. (Pres.)
Bank of Australasia—W. B. Adams,
Manager
Barrett W. Timber Yard
Bisset Ewen Chemist
Blackburn W. Piano Tuner
Blunt T. Butter Factory
Bolwry Miss A. Fancy Store
Border Thomas Town Clerk
Bourke Mrs. Refreshment Rooms
Brackenrig Albert E., Stationmaster
Brecht E. C., J.P.
British and Foreign Bible Society
Budden F. Tailor
Budden Isaac G. Railway Hotel
Budden J. Family Hotel
Butler W. Fruitgrower
Cafe R. W. Mercer and Clothier

Campbell M. & Co., Ltd., Gen. Store
Campion Bros. General Store
Carroll Miss Milliner
Carter T. S., Prince of Wales Hotel
Clark J. T. General Store
Cleave M. H., J.P., C.P.S., Crown
Lands Agent, and Reg. B. M. & D.
Cliffe I. P. Dentist
Commercial Bank—T. Haydon, Mgr.
Coulson S. G. Tailor
Cousens R. Bootmaker
Davison W. Saddler
Devine Bros., Cycle Repairers and
Bootmakers
Dickie J. Hairdresser
Doyle T. A. Butcher
Ferguson H. Baker
Fitzgerald and McIntyre Solicitors
Fitzgerald R. G. D., J.P., Solicitor
Flanders H. R. Eaton's Hotel
Fleming D. Painter
Gale C. H. Police Magistrate
Gilly Rev. Samuel (Meth.)
Gordon G. L. Saddler
Grigson R. G., J.P. Physician
Gunter G. Gunsmith
Halcombe Dr. C. H. Physician
Hallatt Mrs. W. C. Wheelwright
Hancey Bros. Photographers
Harris Solomon Saddler
Healey Pierce, Librarian School
Higgins Edward (Edward Higgins,
Parkinson and Co.)

HIGGINS EDWARD, PARKINSON & CO., Auctioneers and Horse and Cattle Salesmen (see Advt.)

Holl J. Cycle Agent
Horney Mrs. Nurse
Howard Miss Dressmaker
Humphries J. W., J.P.,
(M. Campbell and Co., Ltd.)
James J. S. Baker
Jennison J. A. and Co., Ltd.,
Coach Painters, etc.
Jordan David Carpenter, etc.
Kanya Colliery
Kennya Frank Blacksmith

LANE MRS. ELLEN, Proprietress
Royal Hotel (see Advt.)

Lang A. R. Timber Merchant
Laycock T. Hairdresser
Lea A. Carriers' Arms Hotel

EDWARD HIGGENS, PARKINSON & CO.,

EDWARD HIGGENS.

AUCTIONEERS,

W. V. PARKINSON.

Fat & Store Cattle, Sheep, & Horse Salesmen.

SALES EVERY FRIDAY. SPECIAL DAYS AS ARRANGED.

BRIDGE STREET. MUSWELLBROOK.**MUSWELLBROOK CONTINUED—**

Lipman Gus Shamrock Hotel
Loader Nurse
Lowe Joseph Builder
Luscombe J. A. Photographer
Luscombe J. C. Architect and News-
agent

McIntyre J. E., J.P. Solicitor
Mackenzie Miss .. Matron of Hospital
McMahon J. Butcher
Marsden John A. Dentist
Maynard Hamilton. Teacher of Music
Morey G. E., Forwarding and Com-
mission Agent

Muswellbrook Farmers' Union
Muswellbrook Hospital—W. B. Adams,
Secretary; Miss Mackenzie, Matron
Muswellbrook Shire Council—Edward
Bowman, Pres.; W. R. Nowland,
Shire Clerk; V. J. S. Blomfield,
Engineer

Newman Mrs. Fruiterer
Nowland P. Coach Proprietor
O'Flynn Rev. J. (R.O.)
Parke A. Draper
Parkinson D. D. Poundkeeper
Parkinson Robert E. Blacksmith
Parkinson W. V. (Edward Higgins,
Parkinson and Co.)

Pastoral Association—J. C. White,
President
Player Thomas, Baker and Gen. Store
Priest William C. Tinsmith
Regg The Ven. Archdeacon T. R.
(C. of E.)

Rixon G. F., Proprietor "Muswell-
brook Chronicle"
Roche Rev. P. (R.C.)

Ross Percy, Auctioneer, Stock and
Station Agency

**ROYAL HOTEL (THE), Mrs. Ellen
Lane, Proprietress (see Advt.)**

St. James' Convent (Sisters of Mercy)
M.M. Evangelist, Mother Superior
Saunders Albert G., Cordial Manufac.
Sawkins R. C. Auctioneer
School of Arts—J. M. C. Humphries,
Secretary

Shaw E. W. Saddler
Skinner G. Undertaker
Smith Fredk. Saddler
Smith L. A. Butcher
Smith W. Farrier
Sparkes J. G. Fruiterer
Spratt J. M. Auctioneer
Sternbeck E. T. Coachbuilder
Stewart Bros. Carriers
Thompson J. H. Tinsmith
Thornton A. Painter, etc.

**TINDALE & CO., Auctioneers
(see Advtd.)**

Tracy Miss St. Albans' School
Upper Hunter P. and A. Association
J. M. Campbell, Secretary
Varley William A., J.P., Postmaster
Wallace Miss, Teacher of Fancy Work
War Kce W. Fruiterer
Weidmann A. W. Butcher
Whitaker Reginald Watchmaker
White H. C. R. Architect
Wilkins J. Dairyman

MUTTAMA.

271 m. S. By rail direct.
Armstrong James General Store
Barnett James General Store
Brett Frank Store
Dawn Fredk. Commercial Hotel

MYRA VALE.

(SEE WILD'S MEADOW.)

MYRTLE CREEK

(VIA GRAFTON.)

Byrne E. J. Store

MYRTLEVILLE.

(VIA GOULBURN.)

157 m. S.
Miskelly C. J. J. Store and P.O.**NABIAC.**

211 m. N. Rail to Hexham, thence
coach. Bank, London of A.
Boisler A. F. Baker
Bongers Rev. A. J. (C. of E.)
Bowers James General Store
Busted Bros. General Store
Cameron D. Auctioneer
Everingham Bros. Sawmills
Everingham J. T. Fruiterer

THE ROYAL HOTEL,

Bridge Street,
Muswellbrook.

ELLEN LANE, Proprietress.

Only the Best Brands of Wines, Beers and Spirits kept.

Charges Strictly Moderate.

Good Stabling.

Capital Cuisine.

**THE ROYAL HOTEL will be found Comfortable and Up-to-date
in every respect.**

Letters and Telegrams promptly attended to. Conveyance meets all passenger trains.

LARGE SAMPLE ROOMS.

WOOD AND COMPANY: THE FUNERAL DIRECTORS OF N.S.W.: SYDNEY. (Head Office, 810-12 George
Street South. 'Phone 724)

NAROOMA.

268 m. S. Steamer to Moruya,
thence 28 m. Nearest bank,
Moruya.

Brennan John Store
Corunna Dairy Co.
Davison John Shipping Agent
Lynch W. J., Store, Baker and Hotel
Mitchell G. W. Sawmill and Store
Perry W. D. Narooma Hotel
Walsh M. A. Butcher

NARRABEEN.

15 m. N. By steamer to Manly,
thence coach. Nearest bank,
Manly.

Boutin Mrs. C. Narrabeen Hotel
Byles George .. Butcher and Grocer
Heaton A. Dairy Keeper
McLean Mrs. D., Storekeeper and
Postmistress
Megson Mrs. M. Boardinghouse
Pattison W. R. "Glenburnie"
Pope Mrs. E. Boardinghouse
Reardon Mrs. M. J. Boardinghouse
Russell J. Carrier

NARRABRI.

353 m. N. By rail direct. Banks,
Commercial, N.S.W., Bank of
Australasia. Courts of Quarter
and Petty Sessions.

Allen Rev. H. H. (Meth.)
Alstonville Woolscouring and
Fellmongering Co.
Bank of Australasia—
H. M. Hutchinson, Manager

Bank of N.S.W.—W. H. D. Smith,
Manager

Baker D. W. Auctioneer
Barry and Stafford (late) Gen. Store
Barton Darvell Physician
Bennett and Wood, Ltd., Cycle Depot
Bennett J. J. Produce Merchant
Billingsley John .. Mail Contractor
Bower H. A. Bootmaker
Boyle George W., Blacksmith and
Milk Vendor

Bridge D. I., Stock, Station and
Forwarding Agent

Burdett M. A. Confectioner
Butler J. P., J.P. Clothier
Byrne L. Exchange Hotel
Castelli Bros. Jewellers
Carrington E. W. General Store
Carrington H. General Store
Cashman Thomas Royal Hotel
Challoner Donald, Manager Railway
Refreshment Rooms

Choy Lee Store
Clark Marcus and Co., Ltd.
Coleman W. H. Court House Hotel
Collins A. E., Limited, Squatters' and
Free Selectors' Emporium

Collins A. E., J.P.
Commercial Bank—J. W. McDonald,
Manager

Convent School—Sisters of Mercy;
Rev. M. M. Peter, Rev. Mother
Country Freezing Works—A. J. Boyd,
Manager; G. W. Siddall, Gen. Mgr.
Craig A. Hairdresser
Cramsie and McRae, Stock and Station
Agents and Auctioneers

Cramsie C. H. (Cramsie and McRae)
Crook I. J. Baker
Crook W. Chemist
Cross H. B. Cab Proprietor
Cunningham J. (West), Railway Hotel
Currey A. L. Painter
Dale G. S. E. and Son Solicitors

NARARA.

52 m. N. Rail direct.
Edwards A. Sawmills

NARELLAN.

39½ m. S. Rail to Campbelltown,
thence tram. Nearest bank, Cam-
den.

Cross E., junr., Gen. Store & Baker
Eagles C. Butcher
Nott D. Sawmills
Scott Queen's Arms Hotel
Wheeler Charles Blacksmith

Davies W. L., J.P., C.P.S. and
Reg. B., M. and D.

De Lepervanche C. M., J.P., Physician
Direct Importing Co. .. J. T. O'Neill
Edwards M. A. Butcher
Fallick J. H., Manager N.S.W.
Government Savings Bank

Fanning M. (West) .. Cooma Hotel
Farmers' and Settlers' Association—
W. J. Walton, Secretary

Farmers' Union—W. H. Ross
Farmers' Union—H. L. Walker
Faulkner S. Cordial Manufacturer
Fennessy M. Carrier
Ferguson N. G. Carrier
Fitzgerald A. Hairdresser
Fletcher T. Bootmaker
Ford Ernest E. Chemist
Foster Alfred J. Wine Shop
Gardner W. U. Surgeon Dentist
Gateley John, J.P. (West), General
Store

Gateley P. J. (West), Station Master
Greedy Mrs., Librarian School of Arts
Greenwood J. (Dangar Village)
Fruit and Produce Merchant

Guest Edward Town Clerk
Hardy M. W., Monumental Mason and
Undertaker

Hennessey J. Tailor
Hinds James Store
Honnery Edward, Commonwealth Hotel
Hospital—C. A. Ross, Secretary;
Miss Shellard, Matron

Huggins Bros. Butchers
Hulbert A., J.P. General Store
Hulbert A. J. Builder
Hutchinson H. M., Manager Bank of
Australasia

Illingworth and Sons, "Alstonville"
Woolscouring Works

Ireland B. Baker and Butcher
Ireland Mrs. R. Grocer
Ives W. Cash Store
Joy H. E. Carpenter, etc.

Kennane J. B. Postmaster
Kendall C. Tailor
Kirkwood Geo. K., Grocery Dept.
late Barry and Stafford's Store

Lewis and Son Tailors
Lillyman John, Livery & Bait Stables
Lloyd Mrs. M. Namoi Hotel
Locke H. Blacksmith
Logan H., Undertaker and Cabinet-
maker

Loseby and Co. Tinsmiths
Loughrey T. A. Farrier
Lovelie E. A. (West) Grocer
Loy C. M. Fruiterer
Ludlow F. E. Dairy
McAllister P. A. Dentist
McMahon J., Manager Saunders'
Bicycle Works

McDonald John M. Solicitor
McDonald J. W., Manager Commercial
Bank

McDougall L., Manager Bank N.S.W.
McGregor Patrick, Grand Central
Hotel

McHaffie Q. M. Auctioneer, etc.
McKay Mrs. J., Refreshment Rooms
McKenzie A. C. Blacksmith
McNamara George .. Greyhound Hotel
McRae L. H. D. (Cramsie and McRae)
Maher M. J. (West) Imperial Hotel
Malone L., J.P., Proprietor "Narrabri"
Herald

Malone W. M., Secretary Rifle Club
Marchand Joseph H., Cab Proprietor
Marshall Sid. Hairdresser
Masonic Hall (The)
Morath E. O. (T. A. Stirton and Co.)
Moylan Mrs. Dressmaker
Mumford H. V. Stationer

WOOD AND COMPANY: REFINED FLORAL TRIBUTES AND MEMORIAL CARDS IMPORTED DIRECT. SYDNEY.

NARRABRI CONTINUED—
 Narrabri Co-operative Dairy Co., Ltd.,
 J. P. Quirk, Manager
 Narrabri Coursing Club—
 H. M. Hutchinson, Secretary
 Narrabri Gun Club—
 J. McCutcheon, Secretary
 Narrabri Ladies' Benevolent Society—
 Mrs. E. Walton, Secretary
 Narrabri P. and A. Association—
 W. H. Ross, Secretary
 Narrabri Stock Board—
 E. O. Morath, Sec.

Neal Geo. E. Watchmaker
 Nelson George W. Hairdresser
 N.S.W. Government Savings Bank—
 J. H. Fullick, Mgr.
 O'Connor James Butcher
 Orchin E. Cab Proprietor
 Overy James Bootmaker
 Palmer George Saddler
 Palmer Mrs., President Ladies' Benevolent Society

Pan Kee Thomas Grocer
 Park A. J., J.P., Medical Practitioner
 Parker Mrs. C., Carriers' Home Hotel
 Piper and Co. Soap Manufacturers
 Potts Wm. E., jun., J.P., Solicitor and Commissioner for Affidavits
 Pyke J., Secretary School of Arts
 Quinn James Telegraph Hotel
 Reid Rev. Villiers (C. of E.)
 Robertson W. F., J.P., P.M., Warden and Coroner

Ronayne Rev. Father (R.C.)
 Ross W. H., Auctioneer and Secretary P. and A. Association
 Rougall G. B. Timber Merchant
 Saunders J. B. Saddler
 Saunders Maurice Produce Dealer
 School of Arts—J. Pyke, Secretary
 Searles A. Bootmaker
 Shaw and Lamb Coachbuilders
 Shearer Mrs. Fruiterer
 Sheldon J. Commission Agent
 Shellard Miss Matron Hospital
 Short W. H. Flour Mill
 Skewes I. Blacksmith
 Sleeper-getters' Association—
 T. Wilson, Secretary

Smith T. Carrier
 Smith W. H. D., Mgr. Bank of N.S.W.
 Spencer H. G. Produce Dealer
 Stafford Albert Robert, J.P., Club House Hotel, Sawmill, and Electric Light Plant
 Still E. P. Fruiterer

STIRTON T. A. & CO., Stock & Station and Land Agents (see Advt. Narrabri Pastoral section).

Stirton T. A., J.P. (T. A. Stirton and Co.)
 Stokes Mrs., Pharmaceutical Chemist
 Stokes Mrs. Registry Office
 Swan Miss Dressmaker
 Taylor R. J. Supt. Public School
 Thomas Rev. T. (Pres.)
 Thorley R. J. Grocer and Baker
 Thorley Miss T. Dressmaker
 Thurlow H. R. Victoria Hotel
 Tranter F. W. General Store
 Turner Joseph Caledonian Hotel
 Turner W. T. Tobacconist, etc.
 Vincent C. (West) Fruiterer
 Wales T. (West) Town Clerk
 Walker H. L. Auctioneer
 Wall Charles Commercial Hotel
 Wall J. B. Auctioneer
 Wallrabe A. and E., Pianos and Musical Instruments

Walton J. Wheat Buyer
 Walton W. J., Proprietor "The Narrabri Age," Wheat Buyer, etc.
 Ward Daniel, Drapery Department, late Barry and Stafford's Store
 Watts A. B. Plumber
 Welchman H. Staff Surveyor
 Westbrook E. Teacher Violin, etc.
 Whelan O. Refreshment Rooms
 Winsor and Co. (Edgeroi), Firewood Merchants
 Woods Albert A. Cycle Agent
 Wright Heaton and Co., Ltd.—
 C. F. Smith, Manager
 Wright and Whelan Cycle Agents
 Young and Co., Boring Contractors, etc.

NARRABURRA.

302 m. S. Near Temora.
 Cayford John Builder
 Kite Thomas Hawker
 Schumack H. Hotel

NARRANDERA.

353 m. S. By rail direct. Banks, A.J.S., Commercial, N.S.W., and Union. Courts, Quarter and Petty Sessions.

Adams H. D. Contractor
 Adams Shas Gillenbah Hotel
 Ainsworth H. A. Tobacconist
 Angel J. Tobacconist
 Armstrong J. Secretary Hospital
 A.J.S. Bank, Ltd.—R. Selkirk, Mgr.
 Areher S. District Works Officer
 Armstrong E. Boots and Shoes
 Ballard J. Watchmaker
 Bank of N.S.W.—T. L. Cameron, Mgr.
 Bateman C. D. Plumber
 Baumer J. Monumental Mason
 Bodinnar A. J. Blacksmith
 Roman Bros. Stationers
 Bourke and Clarke Bootmakers
 Boyne A. G. Watchmaker
 Broad W. Physician and Surgeon
 Broinowski G. H., Physician and Surgeon

Brown A. Chemist
 Bucknall J. C. P. Inspector
 Buffrey James Auctioneer
 Bundock O. Contractor
 Bundock S. Contractor
 Cameron T. L., Manager Bank N.S.W.
 Carmichael J. C. Dairyman
 Casburn George Builder
 Charlton Josh., Undertaker & Builder
 Chun Cheong Bros. Fruiterers
 Civilian Rifle Club—D. A. Cote, Sec.
 Clark Robert and Co., Carriage Works
 Clark George Bootmaker
 Clark H. Coach Proprietor
 Clark W., jun. Carriage Builder
 Clarke G. Carriage Works
 Cole I. Dentist
 Commercial Banking Co. of Sydney, Ltd.—Y. L. Lindeman

Cooper C. Tailor
 Cox J. F. and Co. Drapers
 Cox A. E. Baker and Confectioner
 Criminal T. Wheelwright
 Culley H. L. & Co., Auctioneers, etc.
 Cummings Nurse Private Hospital
 Dicker J., Manager Wright, Heaton and Co., Ltd.
 Dugdale Carl T. Photographer
 Duval Ferdinand Chemist
 Eek Mrs. Dairy
 Elwin T. H., Auctioneer and Coroner
 Feint S., Stationer and Fancy Goods

Ferris W. Coachbuilder
 Flood C. Livery Stables
 Flood Mrs. H. Railway Hotel
 Gasse Geo., Bellringer and Billposter
 Glazier Mrs. K. Royal Hotel
 Gordon W. R., junr. Cycle Agent
 Haddon W. Hairdresser
 Hall Edward J., New Junction Hotel
 Hamblin S. J., C.P.S., Warden and Reg. B. M. and D.
 Hankinson R. and Co. General Store
 Harden William Painter
 Harris J. Refreshment Rooms
 Harrison W. P. Fruiterer
 Haskeew Charles Accountant
 Haughton Mrs. Steam Laundry
 Henshaw James, Fancy Goods, etc., and Secretary Public Hall
 Higgins Percy, Town Clerk and Architect

Hodge F. S. General Store
 Holloway and Armstrong, Stock and Station Agents
 Hudson Mrs. G. E., Proprietress
 Star Hotel

Hun Chong and Co. General Store
 Huxley F. T. Criterion Hotel
 Inglis Miss Matron of Hospital
 Jarman H., Proprietor "Narrandera Ensign"

Jenkins M. Private Hospital
 Jerrom George and Co. Drapers
 Johnson T. Public School
 Johnson W. H. Saddler
 Jones E. G. Cycle Works
 Jones E. W. Dentist
 Jones W. Bootmaker
 Kershaw, Matthews & Lane, Solicitors
 Knoblanche H. J., Sec. Mechanics' Institute

Lapthorne Ernest "Narrandera Argus"
 Lethbridge H. O. Physician
 Levi N. Accountant
 Lewis H. Upholsterer
 Licensed Victuallers' Race Club—
 J. Foley, Secretary

Lincoln and Co. Brewers
 Lincoln and Co., Soap Manufacturers
 Lindeman Y. L., Manager
 Commercial Bank

Little M. E. Baker
 McFadzean and Bland Contractors
 McKenzie W. Saddler
 Macleod and Co., Stock, Station, and Land Agents
 McLeish D. M. Glazier's Hotel
 Mangovny F. Wine Shop
 Massey-Harris Co. Depot
 Matthews Charles Builder
 Matthews E. O. H. Solicitor
 Maughan Dan. Victoria Hotel
 Meadowbank Manufacturing Co.
 Mechanics' Institute—
 H. J. Knoblanche, Secretary

Miller Andrew Boatbuilder
 Milthorpe Mrs. F. Dairy
 Murrumbidgee Northern Canal Assn.—
 G. W. Mitchell, Res. Engineer
 Narrandera Athletic Club
 Narrandera Benevolent Society
 —Rev. J. Rawlin, Secretary
 "Narrandera Ensign"

H. Jarman, Proprietor
 Narrandera Hospital—Jas. Armstrong, Secretary; Miss Inglis, Matron
 Narrandera Lawn Tennis Club—
 L. W. Ford, Secretary
 Narrandera P. and A. Association
 W. Lynch, Secretary
 Narrandera Public Hall Co.
 —James Henshaw, Secretary
 Narrandera Race Club
 W. T. Lynch, Secretary

Narrandera Skating Rink—
 J. Thomas, Manager
 Neilson F., Bicycle Agent, Stationer, etc.
 Oddfellows' Hall (The)
 Oldham G. V., Manager Union Bank
 Parke J. A. Postmaster
 Patterson R. Hairdresser
 Peters Mrs. Restaurant
 Porter James Station Master
 Prince W. M. Baker
 Quirk James J. Solicitor
 Ragless Fred. Wool Scourer
 Rawlin Rev. J. (C. of E.)
 Reid Rev. George (Pres.)
 Richards S. and Co. General Store
 Risby and Co. Sawmills
 Riverina Chilled Meat Co., Ltd.
 Riverina Picnic Race Club
 —A. H. Bullivant, Secretary

Roach James and Co. Sawmills
 Russell and Bourne Plumbers
 Russell A. S. Royal Mail Hotel
 Russell W. Livery Stables
 Savage F. J. V. Livery Stables
 Scott Walter Wood Carter
 Selkirk Robert, Manager A.J.S. Bank, Ltd.

Sherriff C. N. Fruiterer
 Sherriff W. E. Accountant
 Silver E. A., Assistant Town Clerk
 Simpson T. W. Butcher
 Singer Manufacturing Co., Ltd.
 Skates James Tailor
 Slater and Oddie Tailors
 Smith E. G. Painter, etc.
 Smith R. Plumber
 Smith S. M. Fruiterer
 Smith W. H. (Gillenbah), Coachbuilder

Spencer W. Orchardist
 Spicer and Spicer Wool Merchants
 Spratt Miss Dressmaker
 Stevenson G., J.P., Police Magistrate
 Stinson and Stinson, Auctioneers, etc.
 Sugden and Sugden Woolscourers
 Sun Hong Shing and Co., General Importers

Taylor J. L. and Co., Wool and Skin Exporters
 Tearne J. P. T. School
 Tepper H. L. Dentist
 Thompson Hood Brickmaker
 Tolsher H. Carrier
 Union Bank of A.—G. V. Oldham, Manager

Walkerden W. Brickworks
 Walton W. Tattersall's Hotel
 Watkins Bros., Undertakers and Builders
 Weir W. J. Butcher
 White E. Parcels Delivery
 Whittaker William Painter
 Will and Lucas Produce Merchants
 Will W. F. Cycle Agent
 Williams H. J. Forester
 Wilson Rev. L. (Meth.)
 Wise Bros., Ltd. Millers
 Wood J. T. Commercial Hotel
 Wright, Heaton and Co., Ltd.

Forwarding Agents
 Yanco Shire Council—R. J. Austin, Pres.; W. Talbot, Shire Clerk;
 H. B. Rowlands, Shire Engineer

NARRAWA.

175 m. S. Rail to Goulburn, thence coach. Nearest bank, Crookwell.
 Cramp B. Blacksmith

Green Arthur Mail Contractor
 Holmes George Mail Contractor
 Singer Robert Mail Contractor

NARROMINE.

305 m. W. By rail direct. Banks, N.S.W., Commercial Ltd., Bank of Australasia. Court Petty Sessions, Dubbo Quarter Sessions.

Allan J. N. and Co. General Store
 Armandon F. Hairdresser
 Atkinson J. F., Saddler & Bootmaker
 Bank of Australasia—A. M. Gale, Manager
 Barlow G. W. and Co. General Store
 Barton Miss Rosser, Reg. B. M. and D.
 Bass Chas., jun. Baker
 Berryman and Co. Drapers
 Boyd W. Tailor
 Brodie James Baker
 Brown Henry Newsagent, etc.
 Buchanan William Physician
 Byrne A. P. Royal Hotel
 Cahill E. and Co., Stock and Station Agents
 Cale A. H. Plumber
 Campbell A. Livery Stables
 Chern Lee Grocery Store
 Clarke Lionel G. Cycle Agent
 Cohen W., Jeweller and Watchmaker
 Colley Frank B., Proprietor The "Narromine News"

Commercial Bank, Ltd., M. Dunn, Manager
 Cooney Rev. Father N. (R.C.)
 Cooper W. Butcher
 Coss H. Hairdresser
 Cowell John Railway Hotel
 Daniels Arthur Bootmaker
 Davidson J. Veterinary Surgeon
 Direct Export Produce Co.
 Riley, Newman and Co.
 Dolan W. Tailor
 Dunn M., Mgr. Commercial Bank, Ltd.
 Farmers' and Settlers' Association,
 T. R. Millar, Sec.

Feldmann Bros. Sawmills
 Fitch David Court House Hotel
 Gale A. M., Manager Bank of Australasia
 Gillespie and Co. Millers
 Golding J. M. Hairdresser
 Griffiths R., J.P. (W. N. Musgrove and Co.)
 Hargrave A. G. Carrier
 Healey D. J. Blacksmith
 Hennessy M. E. Land Agent
 Herbert George Contractor
 Herbert W. Postmaster
 Hives John and Son, Cordial Manufs.
 Hoare W. H. and Co., Wheat Buyers and General Commission Agents

Hoey F. Baker
 Hogan H. W. Manager D.E.P. Co.
 Holly Mrs. J. N. Confectioner
 Howard H. Coach Proprietor
 Huggart W. C. Physician
 Kierath Jules Grocer
 Kierath, Nelson and Co. General Store
 Kierath W., J.P.
 Kelk R. Auctioneer, etc.
 Kemp S. P., J.P., Solicitor and Town Clerk

Kmaid John General Store
 Kouvelis Bros. Fruiterers
 Lack Robert Exchange Hotel
 Liddetter A. Saddler
 Lynch Miss K. Teacher of Singing

McCauley Nurse Private Hospital
 McDonald Murdoch Federal Hotel
 Mackenzie G. W. Bootmaker
 Martin James and Co., Machinery Agents—S. Goldring, Rep.
 Massey-Harris Co., Ltd.
 Meredith A. H. Contractor

MILLAR & CO.

SAW MILLERS, Timber Merchants, Ironmongers & Contractors NARROMINE.

MILLAR & CO.

STOCK and STATION AGENTS, AUCTIONEERS and WHEAT BUYERS. S. & S. Code used. NARROMINE.

Moore R. Photographer
 Moroney J. J., Fruiterer and Baker
 Mortimer J. W. Smallgoods, etc.
 Moss Miss Teacher of Dancing
 Moss S. A. Teacher of Shorthand
 Mullins J. A. Blacksmith
 Musgrove W. N. and Co., Stock, Station, Forwarding and General Commission Agents, etc.

Nanarrow R. Acting C.P.S.
 Narromine A. H. and P. Association—
 J. R. Kelk, Secretary
 Narromine Implement Co.
 Barlow and Rice, Agents
 Narromine Pigeon Club—
 F. B. Colley, Secretary

O'Hare James Poundkeeper
 O'Neil Percy Milk Vendor
 Oslear C. E. P.M.
 Pearce Mrs. A. S. Fruiterer, etc.
 Percival George Bicycle Agent
 Perneman, Wright and Co., Forwarding Agents—B. C. R. Stewart, Manager

Phillips A. E. General Store
 Phillips A. E. Coach Proprietor
 Piper A. Fruiterer
 Reid A. W. Refreshment Rooms
 Rose F. C., Manager W. J. Woods and Co.

Ryan T. (E. S. Scott) Dentist
 Sacred Heart Convent School—
 S. M. Patrick, Rev. Mother
 School of the Good Shepherd—
 Sisters of Mercy

Samuels F. B., J.P. Solicitor
 School of Arts—F. E. Lane, Secretary
 Scott E. Scott (T. Ryan, Manager), Dentist
 Sharpe Rev. W. G. (Pres.)
 Smith J. W., Small Goods and Butcher

Somerville and Anderson, Billiard Saloon
 Streather J. Coach Painter
 Tancred J. A. Butcher
 Taylor E. W. Commercial Hotel
 Thoms John Contractor

JOHN SANDS LTD.

Counter Check Books

NARROMINE CONTINUED—

Timbrebongie Shire—J. T. Hourigan, Pres.; F. B. Samuels, J.P., Shire Clerk; J. L. Norman, Shire Engineer
Todd Rev. F. R. (Meth.)
Townsend S. Brickmaker
Tym C., Wool, Hide and Skin Buyer
Waterson Miss Dressmaker
Wheeler J. L. Station Master
Whittaker O. H. Cycle Agent
Whittaker T. Watchmaker, etc.
Williams H. Supt. Public School
Woods W. J. and Co. Chemists
Worsley H. Dentist
Wren H., J.P. Solicitor

NATTAL.

(SEE MITTAGONG.)

NEATH.

Via Abermain.

Davis E. L. Confectioner

NELLIGEN.

216 m. S. By steamer direct.
Nearest bank, Moruya or Braidwood.

Beattie F. Shipping Agent
Clyde River Co-operative Dairy Co., Ltd.

Kelly James General Store
Sollick B. Grocer and Butcher.
Webber and Son Sawmills
Webber Alfred E. Wheelwright
White M. Steampacket Hotel

NELSON'S BAY.

178 m. N. Steamer direct.
Nearest bank, Stroud.

Blanch Henry, senr. General Store
Lund Henry Sea Breeze Hotel

NEMINGHA.

287 m. N. Rail to Tamworth, thence coach.

Callaghan John Wine Shop
Homer George Wine Shop
Johnston R. J. Wine Shop
Long B. and Son, Agricultural Implement Agency
McKinnon H. Butcher
Matheson Frank Store
Orman J. Blacksmith

NERRIGA.

281 m. S. Rail to Tarago, thence coach 35 m.

Brady Mrs. A. Commercial Hotel
Donnelly Thomas Blacksmith
Rolle E. R. & Co., Store and Butchers
Trevelyan George A., Mail Contractor

NERRIGUNDAH.

273 m. S. Steamer to Moruya or rail to Tarago, thence coach.
Nearest bank, Moruya.

Anderson William Hairdresser
Byrne A. T., General Store and Hotel
Fraser Daniel .. Quartz Battery Prop.
Gildea Robert Blacksmith
Lynch and Ireland Store
O'Brien John Butcher
Perry Hugh Cyanide Works
Pollock Bros. Store and Bakers
Warren Minnie Draper, etc.

NEUREA.

248 m. W. Rail to Dripstone, thence 5 m.

Brien K. Store
Spargo James Wine Shop
Treadwell William Butcher

NEVERTIRE.

346 m. W. By rail direct.
Nearest bank, Warren.

Barrett T. E. Produce Merchant
Beard H. Butcher and Baker
Campbell Bros. General Store

Campbell and Smart Auctioneers
Cobercroft C. Blacksmith
Garlick P. H. Railway Hotel
Gibbs W. V. Commission Agent
Murphy Michael Carrier
O'Connor H. Saddler
Smart W. D. Sawmill
Smith J. R. Postmaster
Stibbard J. Gate Hotel
Turley G. L. Nevertire Hotel
Walkom M. Fruiterer

NEVILLE.

(LATE MOUNT MACQUARIE.)

189 m. W. Rail to Blayney, thence 14 m. Nearest bank, Carcoar.

Bowyer Augustus No. 1 Hotel
Colburn Jabez Baker
Cox Alfred Blacksmith
Gray James Fruiterer
Harrison Mrs. C. General Store
May H. H. and Co. General Store
Mendham Ernest Butcher
Oats R. and Son Coachbuilders
Saundry P. Blacksmith
Stichel A. Store

NEWBRIDGE.

165 m. W. By rail direct. Nearest bank, Blayney, Government Savings Bank.

Alldis F. W. School Teacher
Austin James Royal Hotel
Burke Mrs. Fruiterer
Convent School—Sisters of St. Joseph
Cooper H. Coach Proprietor
Hade C., senr., Auctioneer and Store
Hades' Assembly Hall
Hensley H. Postmaster, etc.
McInnes Miss Dressmaker
Mendham Mrs. J. Baker and Butcher
Mulhron E. Stationmaster
Norris J. Hairdresser
Renchan P. Blacksmith
Rifle Club—S. J. Doughtman, Secretary
Stichel A. Store
Stiff J. M. Auctioneer, etc.
Toomey M. Gladstone Hotel and Produce Store
Wilson Miss J. Dressmaker
Wilson Thomas Baker

NEWCASTLE.

104 m. N. By rail direct, or 70 m. N. by steamer direct. Banks, A.J.S., Commercial of Sydney, Australasia, N.S.W., L.B. of A., Union, Commercial of Australia, City of Sydney, Government Savings Bank.

The City of Newcastle, comprising about 1060 acres, is bounded on the south by the Merewether Municipality; on the east by the shore of the South Pacific Ocean; North by the waters of Port Hunter; west, by Hamilton Municipality.

It was incorporated in June, 1859, and has become in point of size, population, industries and wealth, the second city in the State of New South Wales. It is divided into four Wards, viz., the City, Honeysuckle, Macquarie and Belmore, and contains 2873 houses and 704 electors.

The unimproved capital value of land is £1,070,817, and at 2½d. in the £ gives a rate of £10,144.

The population of the city is estimated at 17,000, and the Municipal revenue from all sources is £25,812.

The Mayor is elected annually by the Aldermen in the month of February.

The Council Chambers are in Watt street.

MUNICIPAL COUNCIL.

ALDERMEN—

City Ward : M. J. Moroney, J.P. G. A. Dick, J.P. H. M. Cohen.	Honeysuckle Ward : Wm. J. Ellis, J.P. R. Gibson. H. M. Shedden, J.P.	Macquarie Ward : M. Light, J.P. Wm. M. Levey, J.P. Andrew Cook	Belmore Ward : Arthur H. James T. H. Ramsmith. John C. Reid, J.P. (Mayor).
---	--	--	--

Officers :

ASSISTANT ENGINEER—
Thos. F. Birrell.

ELECTRICIAN—
R. Brydon.

MAGISTRATES—
F. P. Meares (S.M.).
W. Clark (S.M.).

TOWN CLERK—
E. Scott Holland, J.P.
CITY TREASURER AND ASSISTANT TOWN CLERK—
E. B. Kenyon.
CITY ENGINEER—
L. B. Blackwell.

SANITARY INSPECTOR, INSPECTOR OF DAIRIES, INSPECTOR OF VEHICLES—
Thos. Lloyd.

Lake Macquarie Shire Council—S. Croudece, Chairman; T. R. Davies, Sec.; C. F. Napier North, Engineer. Meet alternate Wednesdays at Cardiff.

Aachen and Munich Fire Insurance Co.
A. G. Leslie, District Agent
Abberton John .. Sanitary Inspector
Abel and Co. Tea Rooms
Aberdeen Collieries of N.S.W.
Aberdeen Line of Steamers,
Dalgety and Co., Ltd., Agents
Abermain Colliery Co., Ltd.
F. and H. Langwill
Abrahams M. Hairdresser
Ackroyd Alfred W. G. Architect
Adam A. Fruiterer
Adams W. and Co. Merchants
Adams D. Fruiterer
Adams W. H., Inspector Vegetation Diseases, Dept. Agriculture
Adelaide S.S. Co., Ltd.
G. S. Yuill and Co.
A.J.S. Bank, Ltd.—T. M. O'Neill, Manager
Alder and Hackworthy .. Blacksmiths
Alderson W. Carrier
Alexander W. Consul for Peru
Allan A. Confectioner, etc.
Allan Percy, M.I.C.E., Pres. Hunter District W. S. and S. Board
Allardice F., Excelsior Boot & Shoe Co.
Alliance Fire Assurance Co., Ltd.
J. Campbell Wood, Agent
Allison J. Bootmaker
Allsopp and Sons Millers
Alway R. Carrier
Amalgamated Society Carpenters and Joiners—C. Cornish, Secretary
Amalgamated Society Engineers,
Edwin Will, Secretary
American Dental Co. (The)
American Consulate—George B. Killmaster, Consul; John K. Foster, Vice-Consul; E. W. Paton, Consular Clerk and Incorporated Accountant

Anders Mrs. ... Refreshment Rooms
Anderson J. Tinsmith
Andros A. Oyster Saloon
Antnes E. Bootmaker
Antney G. D. Bootmaker
Appley J., Manager Electrical Engineers and Rubber Manufacturers Argentine Republic—M. Molinas,
Vice-Consul
Armstrong Martin Empire Hotel
Armstrong W. Newsagent
Arnott William, Ltd., Biscuit Manufacturer, Melville st, Newcastle West
Ash Fred., Ltd., Oil and Colour Merchants
Ash J. S. Painter
Ash James R. Insurance Agent
Asher Frank Saddler
Ashman Steve Hairdresser
Aspley and Morgan, Timber Merchants
Asser W. Billposter
Associated Portland Cement Manufacturers (The)—Earp Bros. and Co., Ltd.
Atkinson and Hughes Mercers
Atkinson A. A., Chief Inspector of Coalfields
Atkinson Thomas Pacific Hotel
Atlas Assurance Co., Ltd.
Australasian Mutual Live Stock Insurance Society—F. Gardner, Agent
Australasian Temperance and General Mutual Life Assurance Society, Ltd.—George A. Beaton, District Supt.
Australasian United Steam Navigation Co., Ltd.—Dalgety and Co., Ltd., Agents
Australasian Alliance Assurance Co. A. H. Hough, Agent

Australian Agricultural Co.—F. Livingstone Leamonth, General Supt.; Charles M. Ranceland, Chief Clerk; John D. Beeston, Shipping Manager; John W. Greaves, Accountant; George Fairbairn, Stock Supt.; Arnold Elliott, Surveyor
Australian Coal Briquette Co., Ltd.—Earp and Co., Ltd.
Australian Fruit and Produce Co., Ltd.—E. Johns, Managing Director
Australian Metropolitan Life Assurance Co., Ltd.—A. B. Bolton, Secretary
Australian Mutual Fire Insurance Society—Frank Gardner, Agent
Australian Mutual Life Association of Australasia—C. Hurn, District Secretary
Australian Mutual Provident Society E. A. J. Helmore, District Sec.
Australian Mutual Shipping Co., Ltd.—Earp Bros. and Co., Ltd.
"Australian Star"—Charles Hibble, J.P., Representative
Australian Widows' Fund Life Assurance Society, Ltd.—Frank Gardner, Agent
Auxiliary Bible Society—Rev. T. A. Crawford, Sec.
Bacon W. S. Forwarding Agent
Bain Rev. W. (Pres.)
Baker Joseph Hairdresser
Baker William Henry Solicitor
Banfield Mrs. M. J. Confectioner
Bank of Australasia—J. T. Lipscombe, Manager
Bank of N.S.W.—Jas. McRae, Manager
Bank of N.S.W. (West)—J. C. Osborne, Manager

BLACKALL & HUNT, Dental Surgeons

(ESTABLISHED 1869),

Only Newcastle Address: 36 & 38 HUNTER STREET.

Branch at Wallsend.

NEWCASTLE CONTINUED—

Bannister F. G. Locksmith
Barnes E. Clothier
Barnett Sam. Tobaccoist
Barry J. Bootmaker
Barry W. D. Teacher of Violin
Bartley Thomas Signwriter
Bate John Jeweller
Bates T. L., F.G.S., Inspector of Coalfields
Baur F. G. Physician

BEALE & CO., LTD.

Beale Pianos Absolutely the best.
25 Years' Guarantee. Awarded
Grand Prix and Diploma
D'Honneur, Anglo-Franco Exhibi-
tion. Cash or Easy Terms. Old
Pianos taken in Exchange. For
Particulars apply to J. Keating,
Manager, 28 Hunter st, Newcastle

Beck W. Bootmaker
Bearly A. A., Teacher of Pattern Making
Beavis W. C., Senior Inspector of Schools
Beck C. Hairdresser
Becker E. Haberdashery Importer
Beeston Dr. J. L., M.L.C., Physician
Belgian Consul—The Hon. A. Brown
Bell G. H. and Co. Grocers
Bell Miss Lena, Teacher of Elocution
Bell G. F. and Sons, Drapers and Grocers
Bell William M. Wine Depot
Bell William W. Pawnbroker
Bennett Peter, Architect and Valuator
Bennett and Milford Saddlers
Bennett and Wood, Ltd., Cycle Depot
Bennett James, Postmaster (Hunter st West)

Bernasconi Frank Tobaccoist
Bernasconi Mrs. M., Undertaker,
Cabinetmaker and Fancy Goods

Bernard D. and Co., Picture Frame-
makers
Berriman J. Produce Dealer
Berry H. Norman, A.F.I.A.,
Accountant

Bird The Very Rev. C. H. Golding
(C. of E.), Dean
Birkett H. Tailor
Black J. Fruiterer

**BLACKALL & HUNT, Chemists
and Dentists (see Advt.)**

Blackall R. Dentist
Blackburn J. Watchmaker
Blackburn A. D., Representative
"Evening News" Newspaper
Bland T. Royal Coffee Palace
Blewitt J. and Sons Saddlers
Board and Roberts Estate Agents
Boddy Miss K. Music Teacher
Boddy S. A. Photographer
Boivin E. Vice-Consul Russia
Bonarius A. W. Auctioneer
Bone James Grocer
Bonmar James P., Crystal Palace Hotel
Boulton Capt. S., Inspector of Navigation
Department
Bowker Edward Dentist
Bowles Rev. R. M., Teacher of Bookkeeping

Boyer W. J. Plumber
Bradley W. Carrier
Bradstreet Mercantile Agency (The)—
Earl Bros. and Co., Ltd.
Brady W. and Co. Boots and Shoes
Bramble W. E. Carrier
Braye and Cohen Solicitors
Braye T. A., J.P. Solicitor
Breckenridge and Co. Drapery
Breckenridge Robert, Timber Mer-
chant and Importer
Brett W. Sailmaker
Brett H. P., Agent, Agent A. A.
Dangar Estate
Brettle Con. Fish Shop
Brewery Employees' Union—
William Davis, Sec.

Brisco Capt. J. G. Marine Surveyor
British Imperial Goldsmiths—R. G.
Reeves, Manager
British Imperial Oil Co., Ltd.
British India Steam Navigation Co.,
Ltd.—Dalgety and Co., Ltd., Agents
British Piano Co. (The)—T. Carow
Manager
Britton W. and R. Carriers
Brocca W. Confectioner
Brookwell Bessie B. Locomotive Hotel
Broughton J. Shipping Merchant
Broadbent S. Bootmaker
Brookes James Fruiterer
Brown H. J. and Mitchell, Solicitors
Brown Hon. Alexander, Consul for Italy
Brown James and Alex., Colliery
Proprietors
Brown F. Carrier
Brownlie Misses, Girls' Grammar
School
Bruce W. H. Tailor
Bryant R. Saddler
Buchanan Leslie, Representative
Sydney "Daily Telegraph"

Buckle F. and Sons, Ltd., Stevedores
Buist T. and Co. Music Warehouse

Buist's Central Buildings—
Hannell Horace Elocutionist
Janssen S. V. Violin
Moss Ben. Banjo
Upjohn Miss L. Singing
Waterhouse L. P. Auditor
Bull Henry and Co., Ltd.
Warehousemen

Bureau-Veritas—Captain Witherspoon,
Agent
Burgess A. Confectioner
Burgess J. Confectioner
Burke John and Son Produce Dealers
Burke John, J.P.
Burke A. A. Solicitor
Burkitt W. M. H., Inspector of Factories

Burn Reginald G. Terminus Hotel
Burnage T. and Son, Wine and Spirit
Merchants
Burnett L. Carrier
Burns, Philp and Co., Ltd.
Buxton A. Restaurant
Byrne T. A. Tobaccoist
Cadell J. A., Mgr. London Bank
of A., Ltd.

Cadia Copper Mining and Smelting
Syndicate—H. Norman Berry, Sec.
Caledonian Coal Co., Limited
W. F. Morrow, Shipping Manager
Caledonian Fire Office
W. H. Goodman, Sole Agent
Caledonian Society—G. F. Scott, S.M.,
Chief; W. E. Smith, Sec.
Callen M. and A. H., Lightermen
Callen M., J.P.
Callen Peter Timber Merchant
Calvert T. C., Res. Engineer Drainage
Works

Cambrian Society—R. Lewis, Hon. Sec.
Cameron Hugh Star Inn Hotel
Cameron J. G. Cameron's Hotel
Campbell and Callen, Boat Proprietors
Campbell George A. Tobaccoist
Canadian Australian Line—"All Red"
Route—Union S.S. Co., Agents
Cann W., J.P. Baker
Canton Insurance Co.—Earl Bros.
and Co., Ltd.

Carangis D., Fruiterer & Oyster Shop
Carpenter H. Carrier
Carr-Boyd and Deane, Nurses "Edin-
burgh House" Private Hospital
Carroll H. R. Dentist
Cast F. W., Metallurgist, Chemist, etc.
Castlemaine Brewery and Wood Bros.
and Co., Ltd.
Central Loan Co. J. Hawley, Mgr.
Chaff J. and A. Grocers
Chalmers J. Plumber, etc.
Chancellor of Diocese of Newcastle—
Senator The Hon. Sir A. J. Gould

Chapman A. F. Cycle Agent
Chard and Co., Newcastle Ice and
Refrigerating Works
Charleston H. Photographer
Charlton A. Plumber
Charnock T. J. Tailor
China Navigation Co., Ltd.
China Traders Insurance Co., Ltd.
(Marine)—J. Campbell Wood, Agent
Chinese Mission Hall (The)
Chippindall H. H., J.P. C.P.S.
Christian Endeavour Union—Rev.
W. Atkinson, Supt.
Christie Mr. and Mrs., Teachers of
Dancing
Christie Colin .. Teacher of Shorthand
Christie R. Plumber
Christie W. Umbrella Manufacturer
Christmas C. H., Teacher of
Mathematics
Christopherson R. Carrier
City Bank of Sydney—Percy W.
Vaughan, Manager
City Mutual Fire Insurance Co., Ltd.
L. W. Gilliam, Agent
City Mutual Life Assurance Society,
Ltd.—W. Swindell, Manager
City of Newcastle Lodge, No. 1080,
G.U.O.O.F.—A.H. E. Sneyesby, Sec.
City of Newcastle Gas and Coke Com-
pany, Ltd. (The)—A. Langwill,
Manager
Civilian Rifle Club—G. S. Goldie,
Hon. Sec.
Clack H. H. Accountant
Clarence Town Ouring Co.
S. Wansey, Agent

CLARK MARCUS & CO. LTD

Corner of Porcher street and
Hunter street West. Importers
General Drapery, Tailoring, Mil-
linery, Men's and Boys' Cloth-
ing, Furniture, etc.

Clark James Ship Chandler
Clarke W., J.P. S.M.
Coal Trimmers' Union—W.
McCormack, Secretary
Coastal Farmers' Co-operative Society
—H. W. Lee, Manager
Cottros E. A. Fishmonger
Cohen B. and Co. Merchants
Cohen H. Morris Solicitor
Cohen S. Vice-Consul Greece
Coleman S. J., Shipping and Insur-
ance Agent, Burwood Extended
Colliery
Collier Thomas and Sons.
Warehousemen
Colliery Employees' Federation—
W. Brennan, Secretary
Colliery Engine Drivers' Assn.—
J. Lloyd, Sec.
Collins V. B., Coal Mining Instructor
Colonial Mutual Life Assurance Co.,
Ltd.—Frank Gardner, Agent
Colwell Rev. F. (Meth.)
Commercial Bank of A., Ltd.—
H. B. Moore, Mgr.
Commercial Banking Co. of Sydney,
Ltd.—Geo. R. Short, Mgr.
Commercial Union Assurance Co.,
Ltd. (Fire and Marine), W. B.
Sharp
Commonwealth Hall (The)—Dawson
and Christie, Proprietors
Connor James Westminster Hotel
Conrad H. American Bar
Constantine Arthur, Refreshment
Rooms

CONSULS.

Argentina—M. Molinas, Vice
Consul
Belgium—Mons. Le Chevalier A.
Brown, Consul
Chili—M. Gundelach, Consul
Cuba—G. B. Killmaster, Consul
Denmark—A. A. Ranken, Vice-
Consul
Ecuador—Manuel S. Gundelach,
Consul-General; C. Barrett,
Consular Agent
France—John C. Reid, Consular
Agent
Germany—O. Johannsen, Vice-
Consul
Greece—S. Cohen, Vice-Consul
Italy—A. Brown, Consular Agent
Mexico—J. R. Hall, Vice-Consul
Netherlands—Charles J. Earp,
Vice-Consul
Panama—G. B. Killmaster, Con-
sul
Peru—W. E. Alexander, Consul
Russia—E. Boivin, Vice-Consul
Spain—W. B. Sharp, Vice-Consul
Sweden—Harold De Vere New-
ton, Consul
Norway—H. C. Langwill, Vice-
Consul
United States of America—G. B.
Killmaster, Consul

Cook and Co. Drapers
Cook A. Builder
Cook J. E. Soft Goods
Co-operative Colliery Co. W. Laidley
and Co.

Co-operative Coupon Co., Ltd.
Copel J. Carrier
Cornish J. P. and Co. Tailors
Corrigan T. Carrier
Cotterill J. Ham and Beef Shop
Council Chambers (The)—E. Scott
Holland, J.P., Town Clerk
Coutts Sailors' Home—H. Samuels,
Superintendent
Coxon W. F. and Co., Ltd.
Furniture Dealers

Cracknell W. and Son Bakers
Orago F., Miller, G. W. Mulvey, Agt.
Crawford Rev. T. S. (Pres.), St.
Phillip's Presbytery
Crawley A. O. Physician
Creer and Berkeley Auctioneers
Creer N. B., J.P., Registrar
Births, Marriages and Deaths

Croft F. R., Northumberland Colliery
Crofts F. G. Newsagent
Cromarty Magnus, Shipping and
Timber Agent
Cronin M. Blacksmith
Cuba Consulate—George B. Killmaster,
Consul
Cumming Capt. F., Assistant
Harbour Master

Curan Hy. London Hotel
Curle T. Lime Merchant
Curtiss J. Carrier
Dach N. and Co. Drapers
"Daily Telegraph" Newspaper—
Leslie Buchanan, Representative
Dagwell O. E. Plumber
Dalby Mrs. Confectioner
Daley F. J. Auctioneer, etc.
Dalgety and Co., Ltd., Merchants,
Woolbrokers, Shipping and Insur-
ance Agents.
Dalton J. (Estate of) Stevedore
Dangar A. A., Estate Office—H. P.
Brett, Manager
Danish Consul—A. A. Rankin, J.P.
Darcy Miss Dressmaker
Dark H. Watchmaker

Dark S. Fish and Ice Co.
Dart W. Builder
Dart James, Solicitor and Commis-
sioner for Affidavits
Davidson D. Carrier
Davidson J. Bellevue Hotel

DAVIES AND CANNINGTON, LTD.

FEDERAL PRINTING WORKS
(W. A. Davies, H. J. Cannington).
Representative, H. Corrigan. High-
class Letterpress, Printers and
Bookbinders, Account Book Makers,
Stereos, and Electro-typers, Process
Engravers, etc., 21 Bolton-street,
and 45 King-street, Newcastle.
Telephone No. 4, Newcastle. Branch
Office: Nelson-street, Plattsburg.

DAVIES & HERBERT, LTD.

Reliance Confectionery Works,
207 and 209 Hunter st west,
Newcastle, and at West Maitland

Davies M. H., 201 Bruce-street, Cook's
Hill

Davies Mrs. M. F. Confectioner
Davies L., Manufacturing Confec-
tioner, etc.

Davis Thomas and Co., Incor-
porated Accountants

Davis C. A. Dyer and Hairdresser
Davis Gateward Physician
Dawson G. and Co., Ironmongers and
General Store

Dawson R. Teacher Pianoforte
De Glorian Mrs. E. Dressmaker
De Gray Madame Registry Office
Denes, Denes and Co., Oyster Saloon
Denton Mrs. W. R. Hatter
Derwent and Tamar Fire and Marine
Insurance Co.

Dick G. and Co., Custom House Agents
Dick Robert, M.D., C.M., Physician,
Health Officer
Dimond Bros., Photo Enlargers and
Electro-plate Dealers
District Architect—M. MacTaggart
District Check Inspector of Collieries—
E. Williams

Doley G. Jeweller
Dombkins W. Boots and Shoes
Donald R. O., M.P.S. Chemist
Donnelly W. E. and Co. Merchants
Donnelly John New Station Hotel
Donnison T. Oxford Hotel
Door of Hope Mission—Miss
Baldwin, Matron

Dougherty M. Carrier
Douglas Dr.
Dowdall George Signwriter
Doyle Martin Physician
Drummond L. S. and Co.,
Accountants, etc.

Dudley Coal Co., Ltd.—Dalgety and
Co., Ltd., Agents
Dudley Estate .. F. Gardner, Agent
Dunlop and Crawley Physicians
Dunlop N. J. Physician
Dunlop T. Dentist
Dunn James Carrier
Eames Dr. Physician
Earl Brothers and Co., Ltd., Mer-
chants, Coal and Shipping Agents.
Earl, Woodcock, Beveridge and Co.,
Timber Merchants
Earl Charles J., Vice-Consul
Netherlands

NEWCASTLE CONTINUE —
 East Hon. G. F., J.P., M.L.C.
 East Greta Colliery, Earp Bros. and Co., Ltd.
 East Greta and Stanford-Merthyr Railway, Earp Bros. and Co., Ltd.
 Edwards D. C., Small Goods
 Edwards G. T., J.P., Auctioneer and Deputy Coroner
 Edwards Phoebe, *Globe Hotel*
 Eggleston T., Florist
 Elmore Vale Colliery—T. J. Jones, Agent; W. Maddison, Mgr.
 Ellis and Co., Timber Merchants
 Emerton Miss E., Teacher Pianoforte
 Employers' Liability Assurance Corporation, Ltd.—A. G. Leslie, District Agent.
 Endersby H., Boots and Shoes
 Estell Joseph, *Great Britain Hotel*
 Everist Mrs., Teacher of French and German
 "Evening News"—A. D. Blackett
 Fairless Bros., Booksellers
 Farrell W. T., "Tosca" Photographic Studio
 Farrer W., Dyer
 Faulding F. H. and Co., Chemists
 Fearnley Miss, Milliner
 Federal Bicycle Club—J. Ryan, Sec.
 Federal Carrying Co.
 Federal Paper and Agency Co.
 Federal Steam Navigation Co., Ltd.
 Federal Swimming Club—F. S. Davis, Hon. Sec.
 Federated Seamen's Union of Australia—T. Walsh, Sec.
 Feldheim, Gotthelf and Co.—T. Stirling, Representative
 Feltham George and Co., Jewellers
 Fenwick and Co., Steam Tug Owners
 Ferguson Dr., Physician
 Federal Printing Works—(W. A. Davies, H. J. Cannington). Representative, H. Corrigan, Printers and Bookbinders, 21 Bolton-street, and 45 King-street, Newcastle.
 Fidelity Guarantee, etc., Society, P. Gardner, Agent
 Field Samuel, Butcher
 Finsen's Radian Light Baths—Mrs. Stokes, Proprietress
 Field and Rich, Lime Store and Builders' Materials
 Filmer and Co., Electroplaters
 Firkin and Dalby, Chemists
 Firth and Stollery, Newcastle Bicycle and Sundries Supply Co.
 Flanagan J., Carrier
 Fleming C. A.—Henry Bull and Co., Representative
 Fletcher F. W. J., J.P., Chemist and Dentist, Hunter at West
 Fletcher J. P., Dentist
 Flynn E., "Sunday Times"
 Flynn T. T., Teacher of Physics
 Ford A. B., Manager Union Bank of Australia, Ltd.
 Foresters' Hall (The)
 Forsyth W. S., Leather Manufacturer
 Foster John K., *Great Northern Hotel*, and Vice-Consul U.S.
 Fowler R., Pottery and Brickworkers, Dally street and Sydney
 Franklin J. B., Boardinghouse
 Franks Hyman, Tailor
 Fraser J. and Sons, Boatbuilders
 Fraser A. L., Grocer
 Fraser J., Brassfounder
 French Consul—John C. Reid, Consular Agent
 Friend W. S. and Co., Iron Merchants—J. I. Cleaves, Manager
 Friendly Societies' Association—W. Bond, Pres.
 Frost A., Blacksmith
 Frost H. W., Scalemaker
 Frost J., Fruiterer
 Frost W., Ship & General Blacksmith
 Fry A. E., Secretary Hunter River District Water Supply and Sewerage Board
 Fryar R., Plumber
 Fryar Thomas, Jun., *Royal Hotel*
 Fulton J., Farrier
 Furby T., Blind Maker
 Furner Mrs. F., Registry Office
 Gaites Thomas, Monumental Mason
 Gaites Mrs., Fruiterer, etc.
 Gale Walter F., Accountant Savings Bank N.S.W.
 Gallagher Bros., Grocers
 Gardiner W. and Co., Ltd., Warehousemen—J. G. Hunt, Mgr.
 Gardiner Archibald, Teacher of Mine Surveying
 Gardner F., J.P., Insurance Agent
 Gardner John R., Medical Specialist
 Gardner W., Lighthouse Keeper
 Garnham F., *Newmarket Hotel*
 Garratt George E., *Exchange Hotel*
 Garrett T. & Sons, Produce Merchants
 Garrett T., J.P.
 Gaudin A., Hairdresser
 Gazzard W. F., Builder, etc.
 Gibbs, Bright and Co., Merchants, Wool Stores, and Dumpers, Shipping and Insurance Agents.
 Gibson Robert, Engineer, Iron and Brass Founder
 Gilbert Bros., Coachbuilders
 Gilbert H., Blacksmith
 Gilbert Owen, Auctioneer
 Gilles F. G., Carrier
 Gillam and Co., Merchants and Brokers
 Gilmore W., Milk Vendor
 Gittens and Eastham, Produce Merchants
 Glover J., Grocer
 Godfrey O., Photographer
 Goldsmith F., Boots and Shoes
 Goninan A., Metal and Machine Merchants
 Goodman Wright, Ltd., Auctioneers
 Gorrack J. A., Solicitor
 Gow and Shearman, Painters
 Gow R., Lifeboat Coxswain
 Gray, Johnson and Co., Grocers
 Gray Mrs. L. A., Confectioner
 Gray W. H., Pastrycook
 Great Northern Building Society—F. Gardner, Agent
 Great Northern Poultry Club—W. H. Peters, Sec.
 Greece, Vice-Consul—S. S. Cohen
 Green Bros., Jewellers, Watchmakers
 Green Sol and Co., General Dealers
 Green R., Hairdresser
 Green T., Milk Vendor
 Greenwood and Hoods, Bootmakers
 Greenwood W. J., Bicycle Manufacturer
 Gregory Mrs., Refreshment Rooms
 Griffiths and Son., Produce Merchants
 Griffiths J., Teacher of Shorthand
 Grisdale J., Jeweller
 Groves and Co., Merchants
 Guardian Fire Assurance Co., Ltd.—Gibbs, Bright and Co., Agents
 Gundelach Manuel, Consul for Chili and Ecuador
 Gwynne J. P. F., Representative
 Haeking Alexander, Dep. Supt.
 Hales Harry, Hairdresser and Tobac.

Hough A. H., Shipping and Colliery Agent
 Hough E. W., *Newcastle Hotel*
 Howard Smith Co., Ltd., Steamship Owners—W. F. Morrow, Manager
 Howard and Ulmann, Turners and Fitters
 Howard A., Ironmonger
 Howard Amelia, Confectioner
 Howard R., Supt. State Children's Relief Branch
 Howell J., Carrier
 Howland A., General Store
 Howland J. E., Chemist
 Huddart, Parker and Co., Proprietary, Ltd., Shippers—C. Greaves, Manager
 Hudson, Livingstone and West, Stevedores
 Hudson George, *Post Office Hotel*
 Hudson J. Butler, *Blue Bell Hotel*
 Hudson E. F. S., Accountant
 Hullen Mrs. Florence, Masseuse
 Humble W., F.G.S., Senior Inspector Coal Fields
 Hunniford Geo., Contractor
 Hunt J. G., Manager W. Gardiner and Co., Ltd.
 Hunter District Water Supply and Sewerage Board—Alfred E. Fry, Secretary
 Hunter River District Sanitary Inspectors' Assn.—T. Lloyd, Sec.
 Hunter River Vineyard Co.—Stirling and Hogan
 Hunter John and Son, Ltd., Leather and Grindery, Boots and Shoes
 Hunter R. H., Bookseller & Stationer
 Huntsdale M., Chimneysweep
 Hurn C., District Superintendent Mutual Life and Citizens' Assurance Company
 Hutton J., Plumber
 Hutton Thomas and Co., Ltd., Manufacturing Stationers
 Hutton J. G., District Inspector Collieries
 Hyde J. M., Agent
 Hyland J. P., Hairdresser
 Imperial Art Co.—B. Cohen, Manager
 Indiarubber, Gutta-percha and Telegraph Works Co., Ltd. (Silver-town Company)—J. Appleby, Representative
 Industrial Union of Employers—Earp Bros. and Co., Ltd.
 Ingall and Lynch Mrs., The Millinery Parlour
 Ingall R. and Son, Drapers
 Ingall Tom H., Clothier
 Inglis J. and Co., Tea Merchants—H. S. Davies, Representative
 Inspector of Magazines—Sub-Inspector G. E. Goulden
 Ireland J., Produce and General Merchant
 Ironside E., Assistant Engineer Public Works
 Irvine Ltd., Tailors
 Isaacs S. E., Australian Supply Store
 Israel J., Dealer
 Israel D. R., Clothier
 Italian Consular Agent—The Hon. A. Brown
 Ives Rev. Louis (C. of E.)
 Jackson Bros., Silversmiths
 James A. H., Solicitor
 James Rev. C. E. (Pres.)
 James H., Dealer
 Jennings Miss L., Dressmaker
 Jobson Mrs., Confectioner, etc.
 Johannsen Otto, Importer and Consul for Germany
 Johns T., Tailor
 Johnson Rev. E. Fisher (C. of E.)
 Johnston J. and Co., Ironmongers
 Jones Rev. E. M. (Bapt.)
 Jones J. D., Draper
 Jones Mrs. Owen, Boardinghouse
 Jones W. E., Teacher of Carpentry, etc.
 Jones William, Chief Dredge Master
 Jordan Mrs. M., Produce Dealer
 Kearney Laurence, *Hunter River Hotel*
 Keith J., Carrier
 Kelly A., Licensed Dealer
 Kelly J. (Klondyke), Clothier
 Kelly J., Fruiterer
 Kelly M., Asphalter
 Kelly Miss, Dressmaker
 Kendrick J. W., Bookseller
 Kennedy T., Teacher of Plumbing
 Kerr F., Carpenter
 Kerr G., Tailor
 Kidd J., Bootmaker
 Killick W., Tobacconist
 Kindergarten Society—Miss Macpherson, Directress; Miss Short, Secretary
 King C. W., Assistant Engineer Works Department
 King Edward, Teacher Pianoforte, etc.
 King's Central Mission Hall
 Kingsborough J., Draper
 Kirkland Rev. J. (C. of E.)
 Knobel M., Watchmaker
 Knowles Captain G. B., Berthing Master
 Kouvaras and Patrick, Confectioners
 Krempin B. F. W., Seedsman
 La Barte Rev. E. Canon (C. of E.)
 Laidley W. and Co., Co-operative and Rhondda Collieries
 Lambton & Burwood Collieries Office
 Lancashire Fire Insurance Co.—H. P. Brett, Agent
 Lance Mrs., Teacher of Music
 Lancy Thomas, *Federal Hotel*
 Lane and Trewartha, Grocers
 Lang, Wood and Co., Insurance Agents, Auctioneers
 Langer R., Book Arcade
 Langer Mrs., Dressmaker
 Langstaff R. W., Surveyor
 Langwill F. and H., Shipping Agents
 Larke H. J. and Co., Tea Merchants
 Lashmore W., Refreshment Rooms
 Lasker Bros., Tailors and Mercers
 Last W. Nelson, Dentist
 Lathlean W. H., Hatter
 Lauer L., Wood Turner
 Lavery and Co., Produce Merchants
 Law Jas., General Store
 Lawes Chemical Co., Ltd.—W. B. Sharp, Agent
 Lawrence Henry & Co., Pawnbrokers
 Lee and Co., Tailors and Clothiers
 Lees J. J., Fish Shop
 Lenihan Mrs., Dyer, etc.
 Leslie J. A. and Co., Tailors
 Levey W. M., Bootmaker
 Levy Bros., Fancy Goods
 Lewis and Thomas, Drapers
 Lewis Harry, Tailor
 Light M. J.P., House Furnisher
 Lightfoot W. T., Insurance Agent
 Limeburner H. and Sons, Dyke Ferry
 Limeburner J. M., *Centennial Hotel*
 Lindus W., Inspector Weights and Measures
 Ling C. F., Bookseller, etc.
 Lipscombe J. T., Manager Bank of Australasia
 Lister T. G., Agent
 Livermore J., Carrier
 Liverpool, London and Globe Insurance Co.—R. J. Jamieson, Local Manager
 Lochhead W. K., J.P., Merchant
 Lock George P., J.P., Monumental Mason
 Lock George P., J.P., Insurance, Financial Agent, etc.
 Logan Miss E. E., Cathedral Hill School
 London Assurance Fire Corporation—A. S. Wilson, Representative
 London Bank of Australia, Ltd.—J. A. Cadell, Manager
LONDON AND LANCASHIRE FIRE INSURANCE COMPANY
 Chief Agents for Newcastle and District: Lang, Wood and Co., Watt street
 Love J. R. and Co., Tea Merchants
 Lowlands Bowling Club—G. Mulvey, Hon. Sec.
 Lubrario and Ferrari, Ship Providers
 Lucerne H. T., Butcher
 Luckham F., Photographer
 Lumley Herbert, Tobacconist
 Luscombe Rev. P. S., M.A. Canon (C. of E.)
 Lyceum Hall
 Lymington Colliery—R. B. Wallder, Agent
 Lynch Mrs. D., Fruiterer
 Lynch Jane Mary, Grocer
 Lynch Matthew, *Australian Hotel*
 Lynch W., Bootmaker
 McAlister Mrs. F., Matron
 Newcastle Hospital
 McArthur J., Blacksmith
 McArthur W. and A., Ltd. (J. K. Fraser, Manager), Warehousemen
 Macartney John, *Masonic Hotel*
 Macartney Mrs., Maternity Home
 Macaulay Rev. C. J. (C. of E.)
 McAuliffe Rev. M. F., B.A. (R.C.)
 McAuliffe R., *Baden Baden Hotel*
 McCann Mrs. E., Registry Office
 McCormick Mrs., Dressmaker
 McCracken Thomas, Grocer
 McDonald J. C., Grocer
 Macdonnell H. H., Official Receiver for Municipal District of Lambton
 McEvoy J. and Sons (F. A. Spriggs), Boot and Shoe Manufacturers
 McGlynn J. N., Boots and Shoes
 McIlwraith, McEachern and Co., Prop., Ltd.—J. Cowan, Mgr.
 Mackenzie H., Manufacturers' Agent
 Mackie J. and Co., Furniture Warehouse
 McKiernan Rev. M. (R.C.)
 McLachlan Miss, Dressmaker
 McLaren G. K., *Victoria Theatre Hotel*
 McLean J. H. and Co., Bootmakers
 McLennan C., Surgical Instrument Maker
 McLeod W., Secretary School of Arts
 McMurtrie and Co., Ltd., Boot Manufacturers
 McPherson H., Blacksmith
 McPherson W., Saddler
 McRae Miss Isa, Teacher of Dancing
 McRae James, Manager Bank of New South Wales (City)
 Macree C., Oyster Saloon
 McTaggart Malcolm, District Architect
 McVitty A. H., Assistant Secretary School of Arts
 Maitland Brewing Co.—R. Woods
 Macrow A., Proprietary Ltd., Jewellers and Importers
 Maisey Mrs. W. J., Fruiterer
 "Maitland Mercury"—F. Gardner, Agent

NEWCASTLE CONTINUED—

Maitland and Cessnock District Colliery and Railway Owners' Association—Earp Bros. and Co., Ltd.
 Manchester Unity of Oddfellows—W. Levey, Sec.
 Manning River Limestone and Steamship Co.—C. and G. Dick, Agents
 Mantzaris Peter Confectioner
 Manufacturers' Agency (The)—T. Park, Representative
 Marist Broj. School
 Markham Miss Artist
 Markwell W. C. Livery Stables
 Marquett's Limited, Sack Merchants
 Marsh H. McL. Dentist
 Marshall Miss Jessie, Teacher of Violin
 Marshall W., Auctioneer and Estate Agent
 Martin Thomas Carrier
 Mason H. Boots and Shoes
 Masonic Hall (The)
 Master Builders' Association of N.S.W. J. D. Gow, Secretary
 Master Printers Association—W. Blythe, Hon. Secretary
 Master Retailers' Association—A. W. Bonarius, Secretary
 Matthewson H. Coach Proprietor
 Maxwell William Fancy Goods
 May Sydney J., Chemist, Hunter street West
 Meares F. P. D. Deputy S.M.
 Meikle A. Tailor
 Melbourne and Great Northern Copper Smelting Co., Ltd.—H. Norman Berry, Sec.
 Melbourne Steamship Co., Ltd.—M. C. Reid, Agent
 Meldrum and Markey (G. P. Lock), Monumental Masons
 Meletos S. Oyster Saloon
 Menkens and Castleden Architects
 Menmuir W., Crockery and Glass Merchant
 Menzies and Robinson, Produce Dealers
 Mercantile Marine Service Association of Liverpool
 Mercantile Mutual Fire Insurance Co., Ltd.—J. Mercer, Inspector
 Merchants' Marine Insurance Co.—Earp Bros. and Co., Ltd.
 Merewether, E. A. M., J.P., Managing Trustee Burwood Estate
 Methodist Cemetery Trust—G. P. Lock, Secretary
 Metropolitan Business College and Newcastle Typewriters and Office Requirements Co.—D. Sifton, Mgr.
 Metropolitan Accident, Fire, and General Insurance Co.—A. B. Bolton, Superintendent
 Milgate Annie West End Hotel
 Milgate W. J. Central Hotel
 Millard J. W. Solicitor
 Miller David Grocer
 Mills Clem Butcher
 Milton and McLuckie Printers
 Minter, Simpson and Co., Solicitors
 Minter J. Chairmen
 Mitchell D. and Co. Merchants
 Mitchell G. W. Solicitor
 Mitchell Miss Dressmaker
 Mitchell John, F.L.S. of N.S.W., Resident Science Master in Charge of Newcastle Technical College, Teacher of Metallurgy, Mineralogy, Physiology, Geology, and Botany
 Mitchell S. B. Optician
 Molinas and Co. Ship Chandlery
 Molinas Manuel, Govt. Interpreter, Vice-Consul Argentine Republic

Upon All Classes of Security.

Lowest Interest. Easy Terms.

Bills Discounted.

Telephone 274.

WE ADVANCE MONEY
 N.S.W. MONT DE PIETE
 D. & I. CO., LTD.,
 17 HUNTER ST., NEWCASTLE,
 and HIGH ST., WEST MAITLAND.
 J. W. Maudson, Local Manager. EUSTACE BENNETT, General Manager.

Moloney Edward Billiard Saloon
 Moodie A. C. Tailor
 Moore A. E., Florist and Cycle Depot
 Moore Bros. Grocers
 Moore H. B., Manager Commercial Bank of A. Ltd.
 Moore Thomas Undertaker
 Moroney M. J., J.P., Representative
 Tooth and Co., Ltd.
 Morris Miss E. L. Mervyn .. Artist
 Morris Miss Lee Florist
 Morris William, Printer,
 "Newcastle Morning Herald"
 Morrison D. H., Teacher Mechanical Drawing
 Morrison R. Hairdresser
 Morriss Bros. Confectioners
 Moston C. A. Musical Instruments
 Mosley and Co. Stationers
 Moss B. Teacher of Banjo, etc.
 Mullally Miss S. Draper
 Mulvey G. W. Commission Agent
 Murphy P. Blacksmith
 Murray D. Furniture Warehouse
 Mutual Life and Citizen's Assurance Co., Ltd.—C. Hurn, District Sec.
 National Cash Register Co.
 National Insurance Co.—G. P. Lock, Agent
 Navigation Dept.—Alexander Hacking, Dep. Supt.
 Neath Colliery—F. and H. Langwill
 Netherlands Vice-Consul—Charles J. Earp
 Nere Walter, Furniture and Bedding Manufacturer
 Newcastle Bicycle Club—A. F. Chapman, Hon. Sec.
 Newcastle Boot Company
 Newcastle Builders' and Contractors' Association—F. Berry, Secretary
 Newcastle Bricklayers' Society—George Wright, Sec.
 Newcastle Building and Investment Co., Ltd.—John Wakefield, Sec.
 Newcastle Chamber of Commerce—T. M. O'Neill, President; H. V. Harris, Vice-President; C. A. Earp, Treasurer; E. Flynn, Sec.
 Newcastle Choral Society—F. H. Hannell, Conductor
 Newcastle City Band—W. Barkell, Bandmaster
 Newcastle City Bowling Club—W. McLeod, Hon. Sec.
 Newcastle Club—F. W. Vaughan, Sec.
 Newcastle Coal Mining Co., Ltd.—J. Clayton, Manager
 Newcastle Collegiate School—C. P. Watt, B.A., Principal
 Newcastle and County Mutual Building, Land and Investment Co., Ltd.—Robert G. Kilgour, Mgr.
 Newcastle and District Cricket Association—K. A. Mathieson, Hon. Sec.

Newcastle and District A. H. and I. Association—Owen Gilbert, Sec.
 Newcastle and District Dairymen and Milk Vendors' Association—J. Turner, Secretary
 Newcastle District Farriers' Association—H. Gilbert, Sec.
 Newcastle District Ministers' Assn.—Rev. R. M. Bowles, Secretary
 Newcastle District Public Schools Association—P. J. Ryan, Hon. Sec.
 Newcastle District Starr-Bowkett Soc.
 Newcastle District Touring Association—F. Hawley, Sec.
 Newcastle Federal Coal Trimmers' Stevedoring Co., Ltd.
 Newcastle Gas Company—A. Langwill, Manager
 Newcastle General Contracting Co.—Earp Bros. and Co., Ltd.
 Newcastle Gun Club—J. Grisdale, Sec.
 Newcastle Hospital—Dr. Harrie J. Harris, Res. Med. Officer; S. L. Laing, Secretary; J. F. Doyle, Dispenser; Mrs. F. McAlister, Matron
 Newcastle High School—C. R. Smith, M.A., Principal
 Newcastle and Hunter River S.S. Co., Ltd.—W. J. Ralston, Agent
 Newcastle Grammar School for Girls—Miss Brownlie, Principal
 Newcastle Greengrocery Co.—E. Wallwork, Mgr.
 Newcastle Ice and Refrigerating Works
 Newcastle Jockey Club—J. Grisdale, Secretary
 Newcastle Labour Council—Wm. Davies, Secretary
 "Newcastle Morning Herald"
 Newcastle and Northumberland Benevolent Society
 Newcastle Building and Investment Co., Ltd.
 Newcastle Orchestral and Choral Society
 Newcastle and Port Stephens S.S. Co.—P. Callen and Sons
 Newcastle Political Labour League—T. J. Waters, Hon. Sec.
 Newcastle School of Arts—W. McLeod, Secretary
 Newcastle Coal Trimmers Federal Union
 Newcastle & District Lorrymen's Union
 Newcastle Shipping Co., Ltd.—Earp Bros, Ltd.
 Newcastle Starr-Bowkett Society—E. McCann, Secretary
 Newcastle Stevedoring Association
 Newcastle Stevedoring, Tug and Lighterage Co., Ltd.—A. W. Paton, Secretary
 Newcastle and Suburban Co-operative Society, Ltd.—W. G. Henderson, Sec.; W. J. Lyne, Manager

Newcastle Tattersall's Club—L. Solomon, Secretary
 Newcastle Technical Museum & College—John Mitchell, Resident Master
 Newcastle Town Council—E. Scott
 Holland, J.P., Town Clerk
 Newcastle Typewriters and Office Requirements Co.—D. Sifton, Mgr.
 Newcastle-Wallsend Coal Co.—H. De V. Newton, Manager
 Newcastle Wharf Labourers' Union—J. W. Blundell, Sec.
 New England Prospecting Co. (No Liability)—G. P. Lock, J.P.
 New Lambton Land and Coal Co., Ltd.—Dalgety and Co., Ltd.
 N.S.W. Aerated Water and Cordial Co., Ltd.
 N.S.W. Alliance (Newcastle Branch)—W. Winn, Pres.
 Newmarch G., Deputy Registrar Old Age Pension Board
 Newton E. Herbalist
 Newton P., Inspector Navigation Department
 N.S.W. Government Savings Bank—W. Parrey, Mgr.
 New South Wales Traders' Coupon Co., Ltd.—(Kangaroo Coupons)

Norwich Union Fire Insurance Society—Frank Gardner, Agent
 Norwich and London Accident Insurance Association
 Noyes W. Tobacconist
 Oakley C. O. Carrier
 O'Brien J. T., Inspector under Early Closing Acts
 Ocean Accident and Guarantee Corporation of London, Ltd.—S. A. Timbury, Manager.
 Oceanic Steamship Co., Ltd.
 O'Connor J. G., Chief Clerk H.D.W.S. and S. Board
 O'Connor R. N. H. Coachbuilder
 Oddfellows' Hall (The)
 O'Gorman Rev. F. (R.C.)
 O'Grady John, Ltd. Grocers
 O'Hanlon P. Pawnbroker
 O'Hanlon Joseph Paragon Hotel
 Oldfield S. Carrier
 Oliver Bros. Tinsmiths
 Oliver R. J. B. Homoeopathist
 O'Mara John, J.P., Auctioneer and Valuator
 O'Neill T. M., Manager A.J.S. Bank, Ltd.
 O'Reilly Rev. J. (R.C.)
 Orrell W., Stationer and Newsagent
 Osborne J. C., Manager Bank of N.S.W. (Western Branch)
 O'Sullivan T. D. Solicitor
 Owen H. Galvanised Iron Works
 Oxenham J. Physician
 Palist Miss Lucy Grocer
 Pacific Co-operative Steam Coal Co., Ltd.—Dalgety and Co., Ltd.
 Paine J. H. Tobacconist
 Palatine Insurance Co., Ltd.—J. Campbell Wood, Agent
 Palmer Capt. B., Commander Pilot Steamer "Ajax"
 Panama Consulate, Manuel Gundelach
 Pankhurst C. Livery Stables
 Parker T. Dentist
 Parkes J. Tailor
 Parkinson W. J. Painter
 Paterson, Laing and Bruce, Ltd.
 Merchants—A. Stewart, Manager
 Paterson J. and Co., Coal Merchants—J. Reid, Agent
 Patey J. H. Builder
 Paul and Gray, Ltd., Ship Chandlers and Importers
 Paxinos C. and A. Oyster Saloon
 Paxinos Geo. and Co. Fruitellers
 Paxinos Alexander Confectioner
 Payton E. W., Clerk to American Consul and Accountant
 Payzis Bros. Confectioners
 Payzis G. Fruiteller
 Pearce F. Jeweller
 Pearson H. Watchmaker
 Peate Alexander Tailor
 Penrose S. V. Chemist
 Pepper Thomas J. Architect
 Perkins Dr. Physician
 Perseverance Swimming Club—W. T. Galbraith, Hon. Sec.
 Peruvian Consulate—W. E. Alexander, Acting Consul
 Peters R. Bird and Animal Dealer
 Petherbridge T. S., Wine and Tea Merchant
 Phoenix Fire Office of London—J. Reid, Agent
 Phillips B. (Irvine Ltd.) Tailor
 Phillips Rev. R. H., Canon (C. of E.)
 Philpotts J. H. Draper
 Phoenix Biscuit Co.—T. W. Lee, Mgr.
 Pike C. C. Plumber
 Pike F. R. Plumber
 Pike George Club House Hotel

W. H. Paling and Co., Ltd.

(ALFRED TIMBURY, Manager.)

PIANOFORTE, ORGAN AND MUSIC WAREHOUSE.

HUNTER STREET, NEWCASTLE.

MUSIC TEACHERS:

Paling's Buildings—
 Bohle Harold Violin
 Hannell Mrs. Frank, Piano and Theory
 King Edward ... Piano and Theory
 Lance Mrs. Piano and Theory
 Norman Miss Olive, Piano and Theory
 Shotton W. Piano and Theory
 Turner Miss Lillian, Piano and Theory
 Williams Mrs. W. H., Piano and Theory
 Pike J. Carrier
 Pike Mrs., Pastrycook & Confectioner
 Pike W. A. Boots and Shoes
 Pitt J. Carrier
 Pledst Miss Dressmaker
 Pocklington H. A. Stationer
 Port Hunter Rowing Club—A. F. Chapman, Hon. Sec.
 Port Hunter Sailing Club
 Port Stephens Shipping Co.—J. Reid, Proprietor
 Porter E. Carrier and Fruiteller
 Porter J. Carrier and Grocer
 Porter S., Coal Merchant and Carrier
 Potter and Co. Jewellers
 Power Mrs. M. Greengrocer
 Princehorn A. W. General Dealer
 Pryor P., Spicer's Point Hotel (Lake Macquarie)
 Public Service Assn.—H. H. Vidal, Secretary
 Purified Coal and Coke Co.—F. and H. Langwill, Agents
 Pyle J. Horseshoer
 Quinn War Laundry
 Queensland Insurance Co., Ltd.—P. F. Rainford, District Supt.
 Quiggin John, Manufacturers' Agent
 Rantapoulos and Co. Fruitellers
 Rankin Archibald Aloysius, Acting Consul for Denmark, Solicitor, Bolton st (Minter, Simpson and Co.)
 Rasmusson R. N. Newsagent
 Raysmith T. H. Jeweller
 Readlett G. W. Solicitor
 Readwin W. J. Signwriter

NEWCASTLE C'NTINUED—
Rechabite Tent, No. 10—I. C. Jacobs,
Secretary
Rees M. and Co., Brushmakers
Regg Rev. T. R., Canon (C. of E.)
Registrar of Diocese of Newcastle—
Rev. R. M. Walker (C. of E.)
Reid and Reid Solicitors
Reid John French Consular Agent
Reid John, J.P. Shipping Agent
Reid Robert and Co., Ltd., Ware-
housemen
Reid W. A., J.P. Solicitor
Reliance Confectionery Works—
Davies and Herbert
Remington School of Shorthand (The)
—W. C. Miller, Principal
Reuter's Telegram Co., Ltd.—
J. Campbell Wood, Agent
Rhonda Colliery Co. (Teralba)—
W. Laidley and Co.
Rich Miss, Teacher of Dressmaking, etc.
Richards A. F. Teacher of Violin
Richards James Grocer, etc.
Richards W. Grocer
Richardson F. Stationmaster
Rigby R. Farrier
Robb J. A. D. Dentist
Robbins E. Engineer
Roberts Miss E. Confectioner
Roberts William H. Jeweller
Robinson A. D. Hairdresser, etc.
Robinson Mrs. Jane Dressmaker
Rodgers Bros. Ironfounders
Rooney R. J., New Home Sewing
Machines
Ross J. C., Blacksmith, Instructor
Technical College
Ross William Blacksmith
Rothwell John Agent
Royal Insurance Co.—Alfred Asher,
Chief Agent
Rugby Football Union (Northern
Branch)—Geo. Bailey, Hon. Sec.
Ruggero G. Refreshment Rooms
Rundle Tailor
Russell P. W. and Co., Agricultural
Engineers
Russell Dr. R. U., Superintendent Hos-
pital for Insane, and Health
Officer for Port of Newcastle
Russian Consulate—E. Boivin,
Vice-Consul
Rutherglen Hall—D. Davies, Propr.
Rutter R. G. Produce Merchant
Ryan J. Carrier
St. Mary's Dominican Convent
Sam Yick Bros. Drapers
Sample John Royal Exchange Hotel
Sanderson J. B. Tobacconist
Sara Edwin Clarendon Hotel
Sargood Bros., Warehousemen—
A. Loebel, Manager
Sarony Photographic Studio
Savings Bank of New South Wales
—W. F. Gale, Accountant
Searle H. J., Fitting and Turning
Instructor, Technical College
School of Arts Ambulance Association
Scorer A. and Co., Venetian Blind
Makers
Scott R. Cab Proprietor
Scott W. G. Teacher of Violin
Scott's Ltd. Drapers
Scottish-Australian Mining Co., Ltd.
—Thos. Muncaster, Shipping Mgr.
Scowcroft Mrs. Dressmaker
Seaham Colliery Co.
F. and H. Langwill, Agents
Seamen's Bethel—Rev. R. M. Bowles
Seamen's Institute—Rev. Louis
Ives, Chaplain
Seapit Colliery—R. A. Harle, Gen.
Mgr.; Richard Thomas, Colliery
Manager

Shade H. V. Hairdresser
Shade John Tobacconist
Sharp Alfred Architect
Sharp W. B., Timber Merchant,
Shipping Agent, and Vice-Consul
for Spain
Shaw and Son, Ltd., The Red Arcade
Shaw A. Tailor
Shearman W. Furniture Dealer
Sheen R. Tobacconist
Shepherd J. R. Tailor
Shepherd James Billiard Saloon
Shipping Master—Captain William
Tyler
Shirlow W. Boots and Shoes
Shoosmith and Collins Hairdressers
Short George R., Manager Commercial
Banking Co. of Sydney, Ltd.
Short Isabella Shortland Hotel
Shotton W. Music Teacher
Silva F. Suburban Hotel
Silverthorne S. Veterinary Surgeon
Shotton J. Coachpainter
Simpson E. Harnessmaker
Silk T. W. Architect
Simmons Mick Tobacconist, etc.
Simpson A. A. Ink Manufacturer
Singer Manufacturing Co., Limited
Smelters' Union—E. F. Sullivan, Sec.
Smith A. Timber Merchant
Smith A. E. Furniture Warehouse
Smith A. J. Tailor and Mercer
Smith Rev. B. B. Woodd (C. of E.)
Smith C. R., Newcastle High School
Smith F. Fruiterer
Smith G. Northern Speciality Co.
Smith Gordon Dentist
Smith J. D. Bicycle Depot
Smith Robert Harbour View Hotel
Sneddon John Adam, Refreshment
Rooms
Smith W. E. Printer and Stationer
Sneddon Mrs. M. Registry Office
Snipe J. Carrier
Solington W. H. Herbalist
Solomon Chas R. Dentist
Solomon E. Indent Merchant
Solway G. Fruiterer
Somers P. W. Builder
Sons and Daughters of Temperance
("Day Dawn")—C. W. Hodges, Sec.
Sorby and Co. Ironmongers
Soul Washington H. and Co. Chemists
South British Insurance Co. (Fire,
Marine and Accident)—B. B.
Rodd, Manager
South Wallsend and Cardiff Collieries
—Magnus Cromarty, Agent
Spanish Vice-Consul .. W. B. Sharp
Sparke and Millard Solicitors
Sparke Miss L. M. Music Teacher
Sparke William Solicitor
Spitzkowsky and Co. General Store

Sprod Charles and Son

Steam Boilers and Steam Pipes
covered with Asbestos Boiler
Covering, 83 John's rd. Forest
Lodge, Sydney. Tel. 200 Glebe
Sproull W. H. and Co., Chemists,
Admiralty Chart Agents
Sproull W. H., J.P.
Spruce Mrs. H. Grocer
Spurr H. Fishmonger
St. John's Ambulance Society—
A. E. Ash, Sec.
Standard Life Association—
W. H. Palmer, District Mgr.
Standard Dental Institute
Stanford-Merthyr Colliery—Earp
Bros. and Co., Ltd.

Stanton and Gibson Milliners
Stapleton T. M., Fruiterer and Tobac.
Star of the South Gold Mining Co.,
Ltd.
Stegga Harry and Co. Tailors
Stent W. J. Teacher of Music
Stephens Mrs. Dressmaker, etc.
Stinson Mrs. Draper and Boots
Stirling and Hogan, Tea, Wine and
Cigar Merchants
Stockton Co-operative Society—
Joseph Brohan, Manager
Stokes Mrs. T. Masseuse, etc.
Storey David—W. W. Mark,
Representative
Stratton D. and Co., Ltd.—
F. Gardner, Agent
Street Mrs. Emily Confectioner
Street L. F. Hairdresser
Stretch Right Rev. J. F., D.D.,
Bishop of Newcastle (C. of E.)
Stuttard G. Locksmith
Sun Nam Sing General Store
Sun Ping Grocer
Sun Yee Loong and Co., Commission
Agents
Surface Hill Syndicate Ltd.—
H. Norman Berry, Legal Manager
Surreyville Hall
Swedish Vice-Consul—Harold
De Vere Newton
Swindlehurst Rev. W., Canon
(C. of E.)
"Sydney Morning Herald"—
A. D. Pentridge, Manager
Sydney Soap and Candle Company,
Ltd.—G. P. Clark
Tarefas and Zervos Fruiterers
Tate Henry Symon's Family Hotel
Taylor Bros. Hairdressers
Taylor P. W. and Co., Tug-boat
Owners
Taylor C. T. Cycle Manufacturer
Taylor J. Furniture Dealer
Taylor J. Cycle Agent
Taylor Rev. Stephen (C. of E.)
Technical College School of Mines
and Museum—J. Mitchell, Prin-
cipal
Temperance and General Mutual Life
Office—G. A. Beaton, Dist. Supt.
Tennant J. T., Dist. Inspector of
Collieries
Teralba Colliery A. Sneddon
Terry J. Bookseller
Thalberg D. L. Loan Office
Thalberg L. Clothier
The Merchants' and Traders' Associa-
tion, Ltd., Mercantile Agents,
Trade Assignees, Accountants, etc.
—L. A. Crofts, Manager
Thomas Bros. Butchers
Thomas C. Boots and Shoes
Thomas T. G. Criterion Hotel
Thomas Tom Butcher
Thompson and Dunckley—F. Gardner,
Agent
Thompson J. Tailor
Thompson Rev. J. (Meth.)
Thompson Mrs. A. Grocer
Thompson R. Jeweller
Timms J. C. Confectioner
Tingle Ernest Architect
Tiy Hing and Co. Merchants
Tooheys Ltd., Brewers and Spirit
Merchants
Tooth and Co., Ltd., Brewers—
M. J. Moroney
Toronto Hotel and Tramway Co.
Torp Thomas Conveyancer
Trades Hall (The)
Triplet A. M. Grocer
Turner J. Milk Vendor
Turner W. Commission Agent

Underwood Frank Metropolitan Hotel
Union Bank of Australasia, Ltd.—
A. B. Ford, Manager
Union Insurance Society of Canton
(Marine)—Gibbs, Bright and Co.
Union Steamship Co. of New Zealand,
Ltd.—D. Williams, Manager
United Alkali Co., Ltd.—Earp Bros.
and Co., Ltd.
United Insurance Co.—Henry T.
Shaw, District Sec.
United States Trading Co.
Upjohn Miss L. M., Teacher of Singing
Vale R. F. Paint Dealer
Varley G. H. Engineer
Vaughan Percy W., Mgr. City Bank
of Sydney
Vellacott Capt., Surveyor Lloyd's
Register
Vesper A. E. American Dental Co.
Vial E. Teacher of Violin
Victoria Insurance Co., Ltd.—E. R.
Wallace, Agent
Victoria Theatre Co.—R. K. Lock-
head, Managing Director
Vidal H. H., Accountant District
Works Office
Vincent Mrs. and Son, Small Goods
W.C.T.U.—Mrs. Charleston, Pres.
Walker Charles W. Saddler
Walker James Grocer, etc.
Walker W. Dining Rooms
Walkley Mrs. M. Fruiterer
Wallace R. B., Shipping Agent and
Lloyd's Agent
Wallis Bros. Stationers
Wallend Coal Co.
Wallworth H. Carrier
Walmsley F. Hairdresser
Wansey S., Wool and Produce Store
Warburton Frankl and Co.,
Electrical Engineers
Ward R. Carrier
Ward W. Tattersall's Hotel
Waterhouse L. P. Auditor
Watkin Mrs. Dining Rooms
Watson W. Carrier, etc.
Watt Alexander Grand Hotel
Watt C. P., B.A., Principal,
Newcastle Collegiate School
Watt George and Co., Manufacturers'
Agents
Waugh George Plumber
Way Sun Laundry
Webb Henry, Teacher of Boiler
Making
Webster's Limited Warehousemen
Weir J. General Dealer
Wells Bros. Dentists
Wells William Dentist
West Henry Fish Curer
West J. Fuel Merchant
West Joseph Bookseller
Wheeler and Wilson, Sewing
Machines, etc.
White Star Line of Steamers
Whitehead J. Builder
Whyte David F., Manufacturers'
Agent
Wiggins J. Horsehoe and Carrier
Wilkins D., Manager Hettton Coal
Co., Ltd.
Wilkins Robert Architect, etc.
Wilkinson T. H., J.P., P.M.
Williams A. G. Harbour Signalman
Williams Ben. Dining Rooms
Williams Chas. Furnishing Warehouse
Williams G. Music Teacher
Williams H. G. Clothier
Williams Mrs. Costumiere
Williams Miss V., Worth's College of
Dressmaking
Williams W. Dealer

Wilson J. and R. (Australia), Ltd.,
Ship Chandlers, etc.
Wilson E. Butcher
Wilson E. Carpenter and Joiner
Winchester H., Department of Mines

WINDEYER JULIAN, Solicitor and Notary.

Wing Sing Laundry
Winn W. and Co., Tailors and Drapers
Withers Ernest Basketmaker
Witherspoon Captain, Marine Surveyor
Wolper L. Draper
Wood Bros. and Boyd, Sugar Planters
Wood J. Arthur, Solicitor and Notary
Wood Mrs. C. Confectioner
Wood J. Campbell, Insurance and
General Agent
Woodcock Joseph, Wholesale Fruiterer
Woods Michael, Crown and Anchor
Hotel
Woods R. Maitland Brewery Co.
Woolfe J. Tailor
Woolsten and Barratt Photographers
Workmen's Hotel (Salvation Army)
Dining Rooms
Wright, Heaton and Co., Ltd.
Forwarding Agents
Wyatt H. Basketmaker
Wyllie Mrs. A., Baker & Confectioner
Yeomans E. G. Architect
Yorkshire Fire, Accident and Live
Stock Insurance Co.—H. N.
MacDonnell, Agent
Y.M.C.A. Gymnasium, etc.
Young Milling Co. (The)—
Earp Bros. and Co., Ltd.
Young E. A. Tailor
Yuen Lee Market Gardener
Yuill G. S. and Co., Ltd., Ship
Owners
Zoppe Mrs. Fruiterer
(SEE ALSO COOK'S HILL.)

NEW ITALY.

338 m. N. By steamer.
Antoniolli L. Store
Nardi J. Wine Shop
Pezzutti A. Wine Shop
Rosolen J., Blacksmith and Sawmill

NEW LAMBTON.

102 m. N.
Booth John Fruiterer
Cambourne E. Duke of Wellington
Hotel
Carmichael Miss C. Dressmaker
Crompton Miss Dressmaker
Dent W. Sportsman's Arms Hotel
Driscoll Mrs. Store
Gibbs R. Hairdresser
Gibson J. Tinsmith
Grierson W. General Store
Griffiths John Newsagent
Griffiths Mrs. Mary Store
Grose Mrs. S. Store
Hamilton George Tinsmith
Hitchcock J. D. Boots and Shoes
Hughes Miss L. Dressmaker
Johnson John General Store
Keim John General Roberts Hotel
Knight Miss M. Dressmaker
Lake Mrs. John T. General Store
Lathlean Mrs. Confectioner
Mechanics' Institute—R. Melling, Sec.

Mafeking Colliery—W. Evans,
Manager
New Lambton Colliery—New Lambton
Coal and Land Co., Ltd.—S.
Powell, Manager
Patterson Miss M. Dressmaker
Payne Albert Butcher
Pritchard Joseph Boots and Shoes
Shepply John Boots and Shoes
Sneddon Elizabeth Confectioner
Snowball Ralph Photographer
Thompson Joseph General Store
Whitley Miss Dressmaker
Williams F. Blacksmith
Wyatt Annie Storekeeper

NEWPORT.

23 m. N. By steamer to Manly,
thence coach. Nearest bank,
Manly
Barrenjoey Lighthouse—George Hobbs
in charge
Barrett J. F. Storekeeper
Bolton Mrs. S. Boardinghouse
Bulfin W. Postmaster
Douglas N. J. Produce Merchant
Farrell John Dairykeeper
Freig Stuart Newport Hotel
Scott Miss Boardinghouse
Sykes G. Storekeeper

NEW MOLLYAN.

270 m. W.
Barnes B. S. (Old Mollyan) Gen. Store

NEWNES

117 m. W.
Bryant Albert Butcher
Emerson D. Store
Faddy and Sampson Store
Goodare Sarah Hotel
Jeffrey N. J. Hairdresser
Muir and Henry Store
O'Brien James Baker
Reeves Rev. Arthur (C. of E.)
Tweddie Herbert Store

NEWRYBAR.

347 m. N. Steamer to Ballina,
thence coach.
Affleck Thomas Fruiterer
Armstrong and Skelton, .. Butchers
Barnes R. Blacksmith
Carpenter James Tinsmith
Hurst E. R. Saddler
Noble J. L. Auctioneer
Rice James Builder
Stokes J. A. Store
Unicombe C. Caledonian Hotel
Wooldridge Gerald H. Builder, etc.

NEWTON BOYD.

18 m. from Dalmorton.
Ford H. Hotel

NIANGALA.

300 m. N. Rail to Walcha Road,
thence coach 28 m. Nearest bank,
Walcha.
Brazel Samuel Butcher
James John Auctioneer
Simpson Frederick General Store
Wright Joseph A. Wine Shop

SHOALHAVEN PIONEER PRESS.

"The Shoalhaven News," and "The Nowra Colonist."

(Established 1867.)

(Established 1878.)

Agents—The Country Press Association, Gordon & Gotch, } only,
and Reuter's Telegram Company.

The Oldest Established and most Influential Papers in the District.
The Most Popular Advertising Mediums.

CONTRACTS TAKEN BY SYDNEY
AGENTS ON LIBERAL TERMS.

C. J. B. WATSON, PROPRIETOR,
NOWRA.

NIMBIN.

616 m. N. Via Lismore.

Joseph A. Hawker
McQuilly Thomas Baker
Sibley C. J. Store

NIMITYBELLE.

289 m. S. Rail to Cooma, thence
coach. Nearest bank, Cooma.
Court Petty Sessions, Cooma
Quarter Sessions.

Ah Kin Thomas R. Butcher
Bell D. Royal Hotel
Boller C. E. Cycle Agent
Breen M. Bootmaker
Cansdell E. W. and Reed, General
Store and Auctioneers
Cansdell E. W., J.P. Chemist
Foster Mrs. Fruiterer
Gait Thomas Stockdealer
Harvey A. E. Public School
Hughes A. Saddler
Lewis Hannah Fruiterer
McDonald H. A. Poundkeeper
McDonald Hugh Baker and Butcher
Moran Thomas Federal Hotel
Morton and Driscoll General Store
Mulholland Thomas E., Postmaster
and Reg. B. M. and D.
Perkins and Nicholson, Coach Props.
Reed Percy Fruiterer
Thornton Morgan, J.P. Blacksmith
Ward George Commercial Hotel
Wilson Richard General Store
Witts Walter Coachpainter
Wren E. Acting C.P.S.

NINE MILE.

452 m. N. Rail to Deepwater,
thence coach. Nearest bank,
Emmaville.

Counter T. H. Hotel
Cum Joe Store
Dupin George Produce Dealer, etc.
Elliot Thomas Carrier
Holder C. Carrier
Holder William Blacksmith
Knight Frederick Produce Store
Lochwood James Billiard Saloon
Luxton James Blacksmith
Smith A. Carrier
Smith James General Store
Souter George Blacksmith

NOWRA.

92 m. S. Rail or steamer direct.
Banks, Commercial, Australasia,
E.S. and A., and City. Court
Petty Sessions, Wollongong Quar-
ter Sessions.

Aldous Miss Dressmaker
Anderson J. and Co. Storekeeper.
Armstrong James, J.P. Saddler
Armstrong Miss A. E., Teacher.
Piano and Singing

Bank of Australasia—F. W. E. Bush,
Manager

Basha T. Draper
Baynes Mrs. J. Fruiterer
Baynes J. A. and Co., Auctioneers
and General Agents

Bennett C. Milk Vendor
Benney R. H., Builder and Undertaker
Berry D. H. Schoolmaster
Blindon F. Saddler
Bluns Miss Florie Dressmaker
Holbart A. Physician
Bowring C. A., Piano and Organ
Tuner

Boyd David Bridge Hotel
Braithwaite Misses, Refreshment
Rooms and Boardinghouse
Braithwaite Wm., Builder and
Undertaker

Breen Mrs. Dressmaker
British and Foreign Bible Society—
Brown G. General Store
Brown Martin Builder

Cameron Rev. R. J. (C. of E.)
City Bank—J. Hawken, Manager
Clark Marcus and Co., Ltd.
Cocks S. Photographer
Coleman D. Cordial Factory
Collins Miss F. A., Refreshment Rooms
Commercial Bank of Sydney—
P. C. C. Mackay, Manager
Connolly H. J., Proprietor "The
Nowra Leader"

Connolly Mrs. T. Boardinghouse
Convent of the Good Samaritan
Boarding School
Cordery A. Painter
Cox H. Dentist

Dobbie Rev. W. (Bapt.)
Donaldson Mrs. H. C., Boarding-house
Dudgeon J. Monumental Mason
Dwyer S. F. Station Master
Edwards and Lambert Misses,
Dressmakers

Edwards A. Boots and Shoes
Edwards Mrs. Boardinghouse
Elliott A. P.M. and Warden
Elliott S. Contractor
Elliott Miss Costumiere
Elyard Walter Boatbuilder

E. S. and A. Bank—E. C. Hewlett,
Manager

Fraser John, Town Clerk and
Manager Gas Works
Fry Peter Blacksmith
Ganderton Thomas Carrier
Glass H. Hatter and Mercer
Goon J. Grocer
Gould S. Carrier
Gosang J. Contractor
Graham C., J.P. General Store
Graham C., jun., Secretary School of
Arts

Graham Miss E. Milliner
Grainger W. A. S. Solicitor
Gyde S. Blacksmith
Hamilton Henry Shoemaker
Hammick F. W. Wheelwright
Hansen J. Oyster Saloon
Harding Mrs. Stationer
Hawken J. C., Manager City Bank
Hayes G. Agent
Hayward C. F. Baker
Hector E. Hairdresser
Henry R. W. Contractor
Hermann F. Tinsmith and Plumber

Hickson A. Painter, etc.
Hockley J. H. Carrier
Holland Mrs. J. Dressmaker
Holland Rev. Father (R.C.)
Holland W. Bootmaker
Hull Walter Surgeon

Hunter John and Son, Ltd., Boots and
Shoes
Hyam D., J.P. Milk Vendor
Ikin Mrs. Boardinghouse
Illawarra S.N. Co.—W. Elyard, Agt.
Ision F. Carrier
Jones R. Carrier
Joseph Henry B. Hairdresser
Jundo Kan General Store
Kavanagh T. Tobacconist
Keeling Mrs. Certificated Nurse
Keft Mrs. Dressmaker
Kelly J. Butcher
Kennedy Joseph Contractor
Kennedy Mrs. Fancy Goods
King R. Horseshoer
Lachaume T., D.D.S. Dentist
Lane J. Horseshoer
Leonard C. Butcher
Linkenbach W. and C., Produce
Merchants.

Linkenbach C. Bootmaker
Linkenbach W. Hairdresser
Macauley Mrs. A. M., Prince of
Wales Hotel
McNulty D. Furniture Warehouse
McPaul Miss Dressmaker
Marks W. F., J.P., C.P.S., and
Registrar of Births and Deaths

Marriott Thomas, Solicitor, Notary
Public, and Commissioner for Ad-
davits

Martin N. Chemist
Matthews T. Physician
Mechanics' Institute and School of
Arts—C. Graham, jun., Secretary

Michael E. Jeweller
Molony M. J. Dentist
Monaghan J. and Son, Produce Store
Monaghan James, J.P.
Monaghan John, J.P.

Moore H. C. Contractors
Morison J. and J. Butchers
Morton H. D., J.P.
Morton M. F., J.P.
Muir Rev. John (Pres.)
Muller G. W. General Store
Muller M. Builder and Undertaker
Municipal Gas Works—John Fraser,
Manager

Murray-Cowper Mrs. Nurse
Nowra A. and H. Society—W.
Randall, Sec.

Nowra Co-op. Dairy Co., Ltd.—
L. M. Crawford, Secretary

Nowra Rifle Club—W. B. Armstrong,
Secretary

Nowra Turf Club—G. L. Wilson,
Secretary

Nowra Young Men's Institute—
Cecil Fuller, Secretary

O'Connell D. Blacksmith
O'Keefe M., Town Clerk, South
Shoalhaven

O'Heir M. Coachbuilder
Parkes W. (Greenwell Point),
Crookhaven Hotel

Patterson A. Baker
Patterson R. Mayor
Patterson Mrs. R. Drapery Store
Peach L. Dentist
Peak T. R., J.P. Chemist
Penny J. J. Wood and Coal Yard
Peters William Painter

Pollock Mrs. A., Cordial Manufacturer
Pollock Miss Annie, Teacher Piano, etc.
Pollock W. Cordial Maker
Poncet Mrs. Draper and Grocer
Porteous J. Engineer
Prott A. E. Hairdresser
Rauch H., Proprietor "Shoalhaven
Telegraph"

Rehardt M. Poundkeeper
Reid A. G. Albion Hotel
Kennell Miss Dressmaker
Roberts George S. Postmaster
Ross Alexander Boots and Shoes
Rouan J. Farrier
Saunders Miss Teacher Piano
Schilling and McTernan, Coach
Proprietors

Selman A. F., Tailor and Habit Maker
Shoalhaven A. and H. Association—
H. Rauch, Sec.
Shoalhaven Benevolent Society—
R. J. Cameron, Secretary

"SHOALHAVEN NEWS" and
"NOWRA COLONIST" (The)
—C. J. B. Watson, Proprietor
(see Advt.)

Shoalhaven Surf Bathing Club—
T. R. Peak, Sec.
"Shoalhaven Telegraph" (The),
Henry Rauch, Proprietor
Sinclair F. G., Librarian School of
Arts

Singer Sewing Machine Co., Ltd.
Smith and Watt Plumbers
Smith I. General Store
Solway Frank Saddler

Southell Nurse
Stapleton Mrs. Boardinghouse
Stewart and Morton Auctioneers
Swaddling Mrs. Boardinghouse

Taylor F. Coachbuilder
Thomson James Coach Proprietor
Thomson Geo. Coach Proprietor
Tobin P. Tailor

Tourist Bureau and Intelligence
Association—T. R. Peak, Secretary
Tow J. Coach Proprietor
Trevanion G. A., Nerrigna-Braidwood
Mail Coach Proprietor

Turner A. Bootmaker
Walsh P., J.P. Storekeeper
Walker Mark Tinsmith

WATSON C. J. B., J.P., Pro-
prietor "The Shoalhaven
News" and "The Nowra Colo-
nist" (see Advt.)

Watson C. J. B., J.P. Coroner
Welk Joseph Empire Hotel
When Miss Teacher of Languages
Wiegand Harry Coachbuilder
Willard Rev. W. G. (Pres.)
Willis W. Baker and Confectioner
Wilson G. L., Tobacconist and
Veterinary Surgeon

Wilson H. Gunsmith
Wilson J. W. Accountant
Woodhill and Co. General Store
Wotherspoon A. W. Cycle Agent
Young P. W. Watchmaker

Elmslie J. A. R., Newsagent and
Chemist

Finn Mary Commercial Hotel
Garstang F. W. P.M. and Warden
Goodwin H. Mail Contractor
Graham Mrs. L. C. A. Fancy Goods
Graves William Billiard Saloon, etc.
Green Hy., Boots and Shoes, Cycle
Agent and Cordial Factory

Harland Mrs. Fruiterer and Grocer
Harland Thomas Blacksmith
Hennessey M. Metropolitan Hotel
Jamieson H. Accountant
Judd G. F., J.P., General Store
Coroner and Com. for Affidavits

Killen E., J.P. Licensing Member
Lane M., Grocer and Produce Dealer
Lazar Bros. General Store
Levy Maurice Auctioneer
McLaughlin W. H. Butcher
Mozzini L. Royal Hotel
North Nymagee Copper Mining Co.
Nymagee Copper Mining Co.
Nymagee District Hospital—C. Butten-
shaw, Sec.

Parker W. H., J.P. Farmer
Perry Mrs. W. K. Undertaker
Robinson G. Draper
Stallard E. B. Poundkeeper
Stapleton H. M., Postmaster,
Electoral Registrar, etc.
Stratford William Priory Hotel
Sweeney John Cardiff Arms Hotel
Walker J. J. Store
Wall Walter C. Public School
Whitlock G. Butcher
Williams A. R., Manager Nymagee
Copper Mining Co.
Williams R., J.P. Miner

Clark Charles Butcher
Cook William General Store
Davidson Builder
Fogarty John Auctioneer
Hansard James Chemist
Hemins Charles Baker
Johanson Geo. Boots and Shoes
Jones Lloyd Physician
Kelly James Imperial Hotel
McClelland and Wiseman, Auctioneers
Mills F. Bootmaker

67 m. S. Steamer to Shoalhaven
or rail to Bomaderry.

Bennie John Boots and Shoes
Coulthart Geo. Blacksmith

321 m. N. Rail to Tamworth,
thence coach. Nearest bank,
Tamworth.

Clark Charles Butcher
Cook William General Store
Davidson Builder
Fogarty John Auctioneer
Hansard James Chemist
Hemins Charles Baker
Johanson Geo. Boots and Shoes
Jones Lloyd Physician
Kelly James Imperial Hotel
McClelland and Wiseman, Auctioneers
Mills F. Bootmaker

67 m. S. Steamer to Shoalhaven
or rail to Bomaderry.

Bennie John Boots and Shoes
Coulthart Geo. Blacksmith

321 m. N. Rail to Tamworth,
thence coach. Nearest bank,
Tamworth.

Clark Charles Butcher
Cook William General Store
Davidson Builder
Fogarty John Auctioneer
Hansard James Chemist
Hemins Charles Baker
Johanson Geo. Boots and Shoes
Jones Lloyd Physician
Kelly James Imperial Hotel
McClelland and Wiseman, Auctioneers
Mills F. Bootmaker

67 m. S. Steamer to Shoalhaven
or rail to Bomaderry.

Bennie John Boots and Shoes
Coulthart Geo. Blacksmith

321 m. N. Rail to Tamworth,
thence coach. Nearest bank,
Tamworth.

NYMAGEE.

450 m. W. Rail to Hermitdale,
or Boppy Mount, thence coach.
Bank, Commercial of Sydney.
Court Petty Sessions, Cobarr
Quarter Sessions.

Bell G., J.P. Licensing Member
Boyd Bros. Coach Proprietors
Brown S. J. Club House Hotel
Buttenshaw Mrs. S. J. Baker
Carson William Hairdresser
Commercial Bank of Sydney—
George Rankin, Mgr.

Convent School—Sisters of St. Joseph
Cupitt S. T., Sergeant of Police, Act-
ing C.P.S., Warden's Clerk, etc.
Doran Miss A., Teacher of Pianoforte
Dumany J. General Store
Dwyer Denis, J.P., Mining and
Commission Agent

Elmslie J. A. R., Newsagent and
Chemist

Finn Mary Commercial Hotel
Garstang F. W. P.M. and Warden
Goodwin H. Mail Contractor
Graham Mrs. L. C. A. Fancy Goods
Graves William Billiard Saloon, etc.
Green Hy., Boots and Shoes, Cycle
Agent and Cordial Factory

Harland Mrs. Fruiterer and Grocer
Harland Thomas Blacksmith
Hennessey M. Metropolitan Hotel
Jamieson H. Accountant
Judd G. F., J.P., General Store
Coroner and Com. for Affidavits

Killen E., J.P. Licensing Member
Lane M., Grocer and Produce Dealer
Lazar Bros. General Store
Levy Maurice Auctioneer
McLaughlin W. H. Butcher
Mozzini L. Royal Hotel
North Nymagee Copper Mining Co.
Nymagee Copper Mining Co.
Nymagee District Hospital—C. Butten-
shaw, Sec.

Parker W. H., J.P. Farmer
Perry Mrs. W. K. Undertaker
Robinson G. Draper
Stallard E. B. Poundkeeper
Stapleton H. M., Postmaster,
Electoral Registrar, etc.
Stratford William Priory Hotel
Sweeney John Cardiff Arms Hotel
Walker J. J. Store
Wall Walter C. Public School
Whitlock G. Butcher
Williams A. R., Manager Nymagee
Copper Mining Co.
Williams R., J.P. Miner

Clark Charles Butcher
Cook William General Store
Davidson Builder
Fogarty John Auctioneer
Hansard James Chemist
Hemins Charles Baker
Johanson Geo. Boots and Shoes
Jones Lloyd Physician
Kelly James Imperial Hotel
McClelland and Wiseman, Auctioneers
Mills F. Bootmaker

67 m. S. Steamer to Shoalhaven
or rail to Bomaderry.

Bennie John Boots and Shoes
Coulthart Geo. Blacksmith

321 m. N. Rail to Tamworth,
thence coach. Nearest bank,
Tamworth.

Clark Charles Butcher
Cook William General Store
Davidson Builder
Fogarty John Auctioneer
Hansard James Chemist
Hemins Charles Baker
Johanson Geo. Boots and Shoes
Jones Lloyd Physician
Kelly James Imperial Hotel
McClelland and Wiseman, Auctioneers
Mills F. Bootmaker

67 m. S. Steamer to Shoalhaven
or rail to Bomaderry.

Bennie John Boots and Shoes
Coulthart Geo. Blacksmith

321 m. N. Rail to Tamworth,
thence coach. Nearest bank,
Tamworth.

Clark Charles Butcher
Cook William General Store
Davidson Builder
Fogarty John Auctioneer
Hansard James Chemist
Hemins Charles Baker
Johanson Geo. Boots and Shoes
Jones Lloyd Physician
Kelly James Imperial Hotel
McClelland and Wiseman, Auctioneers
Mills F. Bootmaker

67 m. S. Steamer to Shoalhaven
or rail to Bomaderry.

Bennie John Boots and Shoes
Coulthart Geo. Blacksmith

321 m. N. Rail to Tamworth,
thence coach. Nearest bank,
Tamworth.

NYMBOIDA.

400 m. N.
Cartmill John Store and Hotel

NYNGAN.

382 m. W. By rail direct. Banks, A.J.S., Commercial, Government Savings Bank, Court Petty Sessions, Dubbo Quarter Sessions, A.J.S. Bank, Ltd.—P. A. Smith, Mgr. Allison Cuthbert — Council Clerk Amalgamated Jockey Club—(Hideo Smith, Sec.

P. S. ANTILL,

AUCTIONEER.

STOCK & STATION

AGENT, ETC.

"Cahill's S. and S. Code" used.

NYNGAN.

Barrett T. Barrett's Hotel
Barringer F. P. General Store
Barrow Mrs. V. Fruiterer
Bentick Alfred E. Imperial Hotel
Bogan Shire Council—John Frey,
Pres.; G. C. Shaw, Shire Clerk;
J. Watt, Shire Engineer
Bonnie Dundee Mining Co. (N.L.)—
P. S. Antill
Brown A. S. Painter
Brown W. S. General Store
Budgery Car. Mining Co. (N.L.)—
P. S. Antill
Bulst G. E. Grocer
Cairns Mrs. Nurse
Canonbar Pastoral Protection Board—
C. G. Shaw, Secretary
Chapman W. Tailor
Christensen Thomas K. Builder
Civilian Rifle Club—N. F. Calcraft,
Secretary
Cobley James, Postmaster and
Savings Bank
Commercial Banking Co. of Sydney,
Ltd.—F. E. Ford, Manager
Convent School (Sisters of St. Joseph)
—Sister Mary Xavier, Rev. Mother
Costelloe E., Mgr. District Exporting
Co.
Couch W., Mgr. Wright, Heaton
and Co., Ltd.
Craigie Mrs. Fruiterer
D'Arcy P., Blacksmith & Wheelwright
Davidson Miss Dressmaker
Day C. E. Physician
Dillon J. Bootmaker
Douglas Rev. Robert (C. of E.)
Dunn James Royal Hotel
Farmers' and Settlers' Association—
John Parsons, Secretary
Field J. Billiard Saloon
Finn J. Butcher
Finn W. Butcher

Flashman A. J., J.P. Solicitor
Ford F. E., Manager Commercial
Banking Co. of Sydney, Ltd.
Gale James Brickmaker
Galvin L. Commercial Hotel
Golf Club (The)—P. A. Smith,
Hon. Sec.
Grady Michael, Traveller's Rest Hotel
Green A. "Nyngan Observer"
Herrick H., J.P. Saddler
Higgins Mrs. W. Fruiterer
Jones E. D. Cycle Agent, etc.
Kelly T. Australian Hotel
Kennedy John Wheelwright
Labron John Hairdresser
Links M. Baker and Grocer
Lyne A. and Co., Stock and Station
Agent, etc.

Lyne A., J.P., and Coroner
Lyne R. H. Cycle Agent, etc.
Macaulay Jns. Poundkeeper
McAuliffe Mrs. T. Small Goods
McCarthy G. P. J. Cycle Agent
McEwen Douglass .. Surgeon Dentist
Masonic Hall (The)
Mitchell R. W. Supt. Public School
Moran Rev. Father (R.C.)
Nelan J. Grocer
Nyngan District Hospital—R. H. Lyne,
Secretary; Mrs. Scott, Matron
Nyngan Pastoral and Agricultural As-
sociation—R. H. Lyne, Secretary
Nyngan Picnic Race Club—P. S.
Antill, Sec.

Nyngan Undertaking Co.—C. Ginger,
Manager
Odman W. F. Chemist
Page E. H. C.P.S.
Paviour Miss, Secretary School of Arts
Permewan, Wright and Co., Ltd.,
Forwarding Agents

Proctor J. H. Hairdresser
Putenson F. Builder
Riley, Newman and Co., Wool Mer-
chants—E. Cotteloe, Manager
Robertson A. J. Solicitor
Rodda Mrs. G. J. General Store
Roddy J. General Store
Ryan-Con. Boots and Shoes
Scully E. Coachbuilder
Shaw C. G., Secretary Pastures
Protection Board

Sloane John .. Cordial Manufacturer
Smith E. Billiard Saloon
Smith Bros., Stock and Station
Agents, etc.
Smith P. A., Manager A.J.S. Bank,
Ltd.
Stevens Mrs. J. Grocer
Temple H. Baker
Temple Richard Dairyman
Tennis Club—H. J. Richardson, Sec.
Thompson Nurse .. Private Hospital
Town Hall (The)
Trebblecock A. J., Manager,
Permewan, Wright and Co.

Ward John Woolscourer
Watson J. H. Stationmaster
White R. S. Fruiterer
Wright, Heaton and Co., Ltd.,
Produce Dealers
Yates Miss Dressmaker
Yee War Greengrocer

OAKLANDS.

428 m. S. Rail to Berrigan,
thence coach. Bank, Commercial
of Sydney.

Alexander L. Oaklands Hotel
Clifford T. Builder
Commercial Bank—P. J.
Woodhouse, Manager
Gell Charles L. Auctioneer
Hardy A. T. Hairdresser
McDonald A. Blacksmith
Murray William W. Store
Parker T. Baker
Pelling Thomas General Store
Siede W. Builder
Stewart John Blacksmith
Stewart Mrs. A. W. Coffee Palace
Trethowan A. K. Auctioneer

OAKWOOD.

(CHERRY TREE HILL.)
483 m. N. Rail to Glen Innes,
thence coach. Nearest bank,
Inverell.

Anderson Mrs. A. General Store
Moran Mrs. E. (Cherry Tree Hill)
General Store

OBAN.

405 m. N. Rail to Guyra, thence
coach 20 m.
Ah Hong (Paddy's Gully) ... Store
Ah Poon (Paddy's Gully) ... Store
Nowland A. O. General Store
Penson Sydney, General Store and
Butcher
Sing Kie (Mt. Mitchell) General Store

OBERON.

136 m. W. Rail to Tarana, thence
coach. Nearest bank, Rock-
ley.
Bailey — Undertaker
Bailey William J. Hairdresser
Batchelor G. A. Store
Cashin John General Store
Cox A. E. Store
Cunynghame A. Blacksmith
Cunynghame A. R. Butcher
Cunynghame H. C. Auctioneer
Doust J., Auctioneer and Com. Agent
Freer Alfred E. Tailor
Green Phillip G., Coach Proprietor
Kisbee Mrs. J. Brighton Hotel
Lennon James Bootmaker
McKeon and Green Royal Hotel
Minahan W. Saddler
Morrow F. Gunsmith
Oberon Shire Council—H. Kelly,
Pres.; M. J. Looby, Clerk
Rooney John Blacksmith
Spencer Mrs. M. A. Newsagent
Spier George Builder
Whitby W. G. Fruiterer
Whitley J. Hairdresser
Whittaker John Blacksmith
Wilcox A. E. Butcher and Baker
Wilcox Leonard Butcher

OBLEY.

253 m. W. Rail to Molong or
Dubbo, thence coach.
Finch Mrs. E. Store
Sibran F. Hotel
Wilkins F. G. Blacksmith

OAKKEY CREEK.

Via Warialda.
King Herbert Sawmills
Smith E. J. (Balfour) Sawmills

Telephone No. 95

Post Office Box 31.

The Coastal Farmers' Co-operative Society Ltd.

(Head Office—374-80 Sussex Street, SYDNEY).

The Largest Wholesale Distributors in the
State of

Butter, Bacon, Cheese, Eggs, Maize, etc.

Sole Agents for

"NORTH COAST" Butter, Bacon and Lard;
also Agents for "KAMERUKA" Cheese.

All kinds of Produce supplied on shortest notice.

Farm and Dairy Produce Salesmen,

Branch Depot:

Lord's Place, ORANGE.

W. G. ENGLISH, Branch Manager.

O'CONNELL.

140 m. W. Rail to Wambool,
thence conveyance. Nearest bank,
Bathurst.
Bailey A. Contractor
Condon Thomas Hotel
Hillman Ernest Butcher
Lowe Rev. Ernest P. (C. of E.)
Montgomery Robert Contractor
Morgan Mrs. C. General Store
Morgan Henry Mail Contractor
Roberts George Fruiterer
Thurling A. E. Blacksmith

ONE TREE HILL.

(SEE GININDERRA.)

OPHIR.

216 m. W. Rail to Orange, thence
coach. Nearest bank, Orange.
Singleton Thomas, General Store,
Butcher and Post Office

ORANGE.

196 m. W. By rail direct. Banks,
A.J.S., Commercial, N.S.W.,
Union, Australasia, Savings Bank
of N.S.W. Courts of Quarter and
Petty Sessions.
Agland W. E. Sharebroker
Ah Sew (East) Greengrocer
Albon H. T. Painter
Allman J. M. Tailor
Anderson and Sons Orchardists
Austin J. Daniel O'Connell Hotel
A.J.S. Bank, Ltd.—F. W. Belbridge,
Manager
Australian Hall (The)
Australian Workers' Union—
I. Smith, Secretary
Bank of Australasia—C. E. Riddle
Barnes Thomas Photographer
Barnett Miss (East) Dressmaker
Barrett W. F. Cordial Maker
Bartle J. T. Baker, etc.
Bartle W. T. Inspector Nuisances
Bate J. Cycle Agent
Bate Joseph Saddler
Baty E. and Co. Dyers and Cleaners
Beacom J. Saddler

Beale and Co. Piano Depot
W. C. Addison
Bedford and Taylor Auctioneers
Belbridge F. W., Manager A.J.S.
Bank, Ltd.
Bell Mrs. C. A. Grocer
Bembrick Mark, "The Orange Leader"
Benevolent Society—Miss Ashdowne,
Secretary
Bennett & Wood, Ltd., Bicycle Depot
Bennis Emma J. (East) Grocer
Birkenhead R. C. Dentist
Bishop W. J. Carrier, etc.
Blake Miss Costumiere
Bodey J. W. Veterinary Surgeon
Bonnor and Co. Produce Stores
Bonner J., J.P.
Booth Miss Teacher Dressmaker
Borodell Miss Dressmaker
Bouffler W. E., J.P., Town Clerk East
Orange, and Accountant Savings
Bank N.S.W.
Bowen J. C., J.P. Boots and Shoes
Bowen C. Part Proprietor
Bowers J. H. "Western Daily Advocate"
Boyle Mrs. (East) General Store
Bradley and Barnes .. Photographers
Breen Miss Dressmaker
Brennan W. J. Chemist
British Piano Co.
Brooke H. Land Agent
Brown and Brown.. Boots and Shoes
Brown Charles E. Pastrycook
Brown F. H. (East), Cordial
Manufacturer
Brown Miss Teacher of Painting
Bruzaud Madame Ladies' College
Bryant A. Blacksmith
Buesnel T. Blacksmith
Burns J. J. Dentist
Burns Mrs. (East) Dressmaker
Burns T. H. Cabinetmaker
Bursale W. H. Photographer
Burton A. O. Watchmaker
Cadia Copper Mining and Smelting
Syndicate—H. Chandler, Local Agent
Caldwell A. T. (East), Public School
Canobolas Shire Council—S. A. Hoey,
Pres.; C. T. Fleming, Shire
Clerk; J. T. French, Shire En-
gineer

COASTAL FARMERS' CO-OPER- ATIVE SOCIETY, LTD. (The), Lord's Place. (See Advt.)

Collier C. Coachbuilder
Collingridge Miss ... Teacher Drawing
Collins F. A. Timber Merchant
Colonial Mutual Life Assurance
Society, Ltd.
Comino L. Oyster Saloon
Commercial Bank—
W. A. Osborne, J.P., Manager
Convent of Mercy Ladies' College—
S.M. Ursula, Rev. Mother
Conroy Mrs. Refreshment Rooms
Cooke F. Boots and Shoes
Cooke F. Shoemaker
Cornwell — (East) Public School
Coudwell Bros., Wholesale Fruiterers
Coudwell W. H. Shoemaker
Coulson, Harton and Co., Auctioneers
and Agents
Cox J. Brickmaker
Cressick J. Bootmaker
Crombie J., Manager Union Bank
Crook C. Metropolitan Hotel
Curran C. Tailor
Curran C. W. Bootmaker
Dallas F. Bootmaker
Dalton Bros., Limited, Merchants
and Flour Millers
Dalton M. F., J.P.
Dalton M. J., J.P.
Dalton T. G., J.P.
Davies A. H. Postmaster
Davoren J. H. Terminus Hotel
Dawson H. (East) Butcher
Dein, Howarth and Dein,
Wood Merchants
Desmond Catherine .. Standard Hotel
Direct Export Produce Co.—
D. Harrington, Manager
Donovan T. Railway Arms Hotel
Dooley Miss K. Matron Hospital
Douglas J., J.P. Builder
Dower Michael (East), Victoria Hotel
Duggan Wm. E. Livery Stables
Dunn George, Red Bird Bicycle Co.
Earl Bros. General Store
Earls Mrs. J. Newsagent
East Orange Assembly Hall
Edwards T. H. Engineer
Edye A. Royal Hotel
Edye Bros. Saddlers
Elder E. J., Manager Bank of N.S.W.
English W. G., Branch Manager The
Coastal Farmers' Co-operative
Society, Ltd.
Evans E. J., jun. Furniture Dealer
Eyles Miss Fruiterer
Fahy and Fitzgerald, Fuel Merchants

"The Western Daily Advocate"

Tel. No. 39. ORANGE. P.O. Box 39.

ESTABLISHED 1874.

Circulates extensively among FARMERS, PASTORALISTS, MINERS and STOCK and STATION AGENTS throughout the Western District.

CIRCULATION LARGER than any other Daily Paper in the West.

EXCEEDS 1500 DAILY.

FITZGERALD, BOWERS & CO., Proprietors.

ORANGE CONTINUED—

Fardell T. E. (East) Grocer
Farr Alleyne Chemist
Farrell Miss E. Grocer, etc.
Faulkes J. A., Headmaster Public School
Federal Pharmacy—Martin Fox, Mgr.
Fell Miss Dressmaker
Fisher H. A., Cycle and Motor Works

FITZGERALD, BOWERS AND CO., Proprietors "The Western Daily Advocate" (see Advt.)

Fitzgerald H. Baker
Fitzgerald James F., Court House Hotel
Fitzgerald M. Boots and Shoes
Flanagan P. J., J.P., Auctioneer and Produce Merchant
Fleming Miss (East) Dressmaker
Fleming R. (East) Fruiterer
Folks H. A. Cycle Agent
Ford F. (East), Builder and Undertaker

Foresters' Hall
Forster and Thompson, General Store
French R. Station House Hotel
Freyer J. K. Physician
Frost R. Livery Stables
Frost S. W. J. Brickmaker
Fullarton A. J.P. Tailor
Fuller E. (East) Builder, etc.
Gain Miss Ada, Librarian, School of Arts

Gain J. H., J.P., Builder, Undertaker, etc.
Gain Norman Fuel Merchant
Gall A. R., Chief Draftsman, Land Board

Gander H. A. Carrier
Gander Mrs. Boardinghouse
Gardiner W. T. and Sons, Coach-builders

Gardiner O. C. Blacksmith
Gardiner Thos. I. Coachbuilder
Gartrell A. Dairyman
Gartrell Richard Dairyman
Gartrell W. J. Painter
Gersbach Joseph .. Green Gate Hotel

Gillespie and Co., Produce Merchants
Gillies Bros. Drapers
Gillies J. Outfitter
Glasson C. (East) Carrier
Government Savings Bank N.S.W.—J. T. Kilgour, Mgr.

Gow W. H. Confectioner
Grinstead W. T. Stationer
Groundwater E. Watchmaker
Guidobono Signor L. Teacher of Music
Hale John .. Architect, Town Hall

Hales P. A. Furniture Dealer
Hall W. A. Painter
Hamer Mrs. S. Butcher
Hamer T. (East) Butcher
Hansen H. Watchmaker
Hart Nurse Private Hospital
Hartis M. P. Hairdresser
Hartley J. I., A.I.L.A., Accountant
Haslam G. General Store
Hawke Sampson Orchardist
Hawke Tom Orchardist
Haynes Frederick, Manager Railway Refreshment Rooms

Heaton Bros. Produce Merchants
Henden Harry Watchmaker
Henkes H. Baker
Hertalet J. L. Grocer
Hicks A. P. Carrington Hotel
Hill Jno. F. Painter
Hill Mrs. Registry Office
Hill Percy A. Surgeon Dentist
Holl T. Tobaccoconist
Holland C. H. Hairdresser
Holmes J. and Co. General Store
Hopkins A. Boots and Shoes
Howell W. Fuel Merchant
Howse C. B. Physician
Howse N. R. Physician and Surgeon
Hunter J. and Son, Ltd., Boots and Shoes

Hurford Oswald F. (East), Galvanised Iron Worker
Hudson J. Sawmills
Jackson S. J., Colonial Wine Depot
Jackson W. W. Fruiterer
Johns William .. Tattersall's Hotel
Johnson Con. Boots and Shoes
Johnston Orme Band Conductor
King Mrs. Boardinghouse
Kohl-noor Gold Mining Co. (no liability)—Parkes W. Tanner, Legal Manager

Lamaro Bros. Fruiterers
Lamotho L. A. Baker
Lamrock and Lound Mercers
Lamrock W. Architect
Lane A. O. O. Soap Works
Lane L. A. Solicitor
Larance H. W., J.P. Butcher
Leahey M. Occidental Hotel
Leary H. J., J.P., C.P.S. and Reg.

Lee H. H. Solicitor
Lee A. S. Accountant
Leeds J. S. and Co., Auctioneers, etc.
Leeds J. S., J.P.

Lewis R. Watchmaker
Lewis T. J. Bootmaker
Liberal and Reform Association—A. F. Perkins, Secretary
Linn W. E. Carrier

Litchfield Mrs. Dressmaker
Littlemore John (East) .. Billposter
Livermore Misses E. and A., Private Hospital
Lockhart J. Butcher
Lockhart S. J. and Co., Tailors, Mercers, etc.

Long E. A. Gasfitter
Lopez Bros. Fruiterers
Lovett A. Station Master
Lowden D. R. (East) Baker
Lucas Miss Refreshment Rooms
McChrystal Miss (East), Dressmaker
McFadden J. Australian Arms Hotel
McGill Gregory Chemist
McIntyre T. Dealer
Mackenzie R. B. District Surveyor
McKenzie Mrs. Premier Laundry
McKeon J. (East) Coachbuilder
McKimm J. General Mason
Mackie J. Hairdresser

McLACHLAN & MURRAY, Solicitors, Eden Chambers, Lord's Place, Orange. (John Charles McLachlan, Alex. Joseph McLachlan, Norman Hector Murray, Solicitors; John Charles McLachlan, Commissioner of the Supreme Courts of Victoria and N.S.W. Resident Partner; and at the E.S. and A. Bank Building, corner George and King sts, Sydney)

McLean Mrs. A. T. Store
McMurtre Bros., Contractors and Monumental Masons
McNeilly E. T. Auctioneer
Maguire E. Draper
Mallon Mrs. Park Hotel
Malone James Empire Hotel
Mannix S. (East) General Store
Marriott E., J.P., P.M., Warden and Coroner

Martin James and Co., Implement and Machinery Importers
Martin J. The Rugby Hotel
Martin Rev. J. Gerard (Meth.)
Martin Miss Dressmaker
Massey-Harris Co., Limited—R. S. Varcoe, Manager

Merchant G. Greengrocer
Millard V. H. Solicitor
Milne E. District Supt. Railways
Mitchell J. Shoemaker
Molloy J. T. Hairdresser
Morahan H. Cab Proprietor
Mullholland F. J., J.P., Town Clerk
Mullholland and Hon. Sec. School of Arts

Murphy J. Prince of Wales Hotel
Nancarrow J. and Son, Auctioneers and General Commission Agents

Naylor Mrs. Fruiterer
Needham Miss Milliner
Newton Robert, Part Proprietor "Western Daily Advocate"
Nichols George Coachbuilder
Noller C., Carpenter and Contractor
Noller Mrs. C. G. Fruiterer
Noller Miss Refreshment Rooms
Oates F. Dairyman
Oates S. Dairyman
O'Brien F., Engineer and Gunsmith
O'Brien H. D. Hairdresser
Oddfellows' Hall (The)
Ogston and Sons Bakers
Olsen A. (East) Dealer
Orange Choral and Orchestral Society
Orange Co-operative Central Dairy Co., Ltd.—R. G. Moore, Sec.
Orange District Hospital—V. H. Millard, Secretary; Miss K. Dooley, Matron
Orange Fruitgrowers' Association—A. W. Hows, Secretary
Orange Jockey Club—W. Lamrock, Secretary

"Orange Leader" (The)—Mark Bembrick, Proprietor
Orange Municipal Gasworks—F. J. Mullholland, Sec.; R. E. Arey, Mgr.
Orange P. and A. Association—W. Tanner, Secretary
Orange Permanent Building and Investment Society (The)—Thomas Merrick, Secretary
Orange Rifle Club—H. F. Crisford, Hon. Secretary

Orange Starr-Bowkett Society—W. Lamrock, Secretary
Orange Storekeepers' Association—A. O. Burton, Secretary
Orange Technical School
Orange Volcanic Aerated Water Co.
Padey A. H. Monumental Mason
Padey W., sen. Cement Merchant
Padey W. F. Architect
Paravacini G., Agent Singer's Sewing Machines
Parents' and Citizens' Association—R. Moore, Secretary

Pascoe J. Dentist
Patrician Brothers' School—Brother Alphonsus, Principal
Paul J. M., Auctioneer, Commission Agent and Deputy Coroner
Pearce Fred. (East) Confectioner
Pearce John (East) Fruiterer
Pearson G. Butcher
Penhall Bros., Blacksmiths and Wheelwrights

Penhall Mrs. M. A. Dressmaker
Pillcher G. de V. Solicitor
Plowman James (East), Baker and Store
Plowman R. (East), Fuel Merchant, Grocer and Baker
Porter J. A. Printer
Porter L. Teacher of Music
Potter S. Locomotive Hotel
Prendergast S. Saddler
Prescott Ltd. Produce Merchants
Quinn Francis .. Great Western Hotel
Rae W. A. Surveyor
Reid James C. Club Hotel
Richards W. Plumber
Richardson and McCulley, Dressmakers
Richardson H. Builder
Riddle C. E., Manager Bank of Australasia

Riley, Newman and Co., Hides, Tallow, etc.
Roberts A. A. Grocer
Robinson T. J. and Co., Machinery Merchants and Engineers

Rolfe Rev. A. J., Wolaroi Grammar School
Rosebery Rev. (East) (Cong.)
Rowe J. T. Butcher
Rowe Miss Fruiterer
Ruddin James, Rabbit Freezing Works
Rudduck S. H. Auctioneer
Ruschpler Herr
Russell Mrs. J. B. Fruiterer
Ryan Rev. Father J. (R.C.)
Satchell W. E. G. Bookseller
Savings Bank of N.S.W.—W. E. Bouffler, J.P., Accountant
Schmidt H., Watchmaker and Tobaccoconist

School of Arts
Scott William (East), Picture Framer
Seers E. J. (East), Tea and Coffee Agent
Seymour George Exchange Hotel
Sharpe J. Hairdresser
Sherlock A. Coach Painter
Sherringham Mrs. Registry Office
Shiels J. Builder
Singer Manufacturing Co., Ltd., Sewing Machines
Skelly Mrs. Fruiterer
Skelly Wm. H. Blacksmith
Smith Bros. Produce Dealers
Smith T., Wheelwright and Blacksmith
Smythe J. P., J.P., Manager
Soltau and Albon Plumbers
Somerville C. (East) Confectioner
Somerville D. (East), Boots and Shoes

Spurway W. Orchardist
Stabback W. J. Cordial Maker
Stackpool M. Carrier
Stanford A. F. Grocer
Stephen J. and Co. Carriers
Stevens C. (East) Confectioner
Stevens Henry M. Central Hotel
Stevenson J. Dealer and Carrier
Stewart W. Bootmaker
Storum D. Hairdresser
Swain H. Butcher
Sweet Miss Queen's School
Swiney C. W. Assistant C.P.S.
Tanner W. Legal Manager
Taylor Rev. Walker (C. of E.)
Temperance and General Mutual Life Office—C. E. Swiney, Local Agent

"THE WESTERN DAILY ADVOCATE" — Messrs. Fitzgerald, Bowers & Co., Proprietors (see Advt.)
Thomas H. Dealer
Thomas J. Steam Engine Hotel
Thompson G., Part Proprietor "Western Daily Advocate"
Thompson Mrs. M. Store
Thorncroft W. (East), Waggon Builder
Tillex G. P. Fuel Merchant
Tillett B. and Co., Commission Agents
Tindall Miss, Knitted Hosiery Depot
Tredrea B. Stationer
Trefry J. Carrier
Treheway R. Stonemason
Turpie Miss, Milliner and Dressmaker
Union Bank of Australia—J. Crombie, Manager
Uren Thomas (East) Bootmaker
Varcoe R. S., Manager Massey-Harris, Ltd.
Vincent Miss Teacher Piano
Wah Kee (East) Storekeeper
Walker and Co. Orange Brewery
Walker John Stone Quarry
Walkom J. Boots and Shoes
Wallace B. J. General Storekeeper

A. H. WALLACE,

Surgical and Mechanical Dentist.

PAINLESS EXTRACTIONS.

Foresters' Hall, Lord's Place, ORANGE.

Wallace G. Hairdresser
Wallis W. H. (East) .. General Store
Walsh J. P. Dealer
Watson J. F. W. Physician
Watts J. H. Confectioner
Wells George Cordial Maker
Weston P. C. and Co. Auctioneers
Weston P. C., J.P.
Whipple F. L. Produce Merchant
Whitely L. Storekeeper
Whitford and Meek, Dairy and Farm Produce Merchants

Wicks T. Grocer and Butcher
Wild Mrs. S. Draper and Milliner
Williams Miss Costumiere
Williams T. C. Hairdresser
Willis W. Hairdresser
Wilson Mrs. E. Refreshment Rooms
Wilson Mrs. Physician
Wilson Mrs. Dressmaker
Withers E. A. Poundkeeper
Wong Tart Greengrocer
Wood E. J. and Co., Buggy Builders, etc.

Woodlands W. A. Tobaccoconist, etc.
Wright, Henton and Co., Ltd., Forwarding Agents
Wyllie W. G. Dentist

ORARA.

(SEE COURT'S CROSSING.)

OTFORD.

30 m. S. Rail direct.

Foster James (Waterfall), Sawmills
James Bros. Sawmills
James Mrs. T. Store
Kellick John Newsagent
Lucas Albert Painter

OURIMBAH.

56 m. N. By rail direct. Nearest bank, Gosford.
Beattie John .. *Royal Exchange Hotel*
Burns F. D. General Store
Campbell W. Blacksmith
Conolly O. B. E. Land Agent
Duncan and Cramp. Sawmills
Fraser Charles .. Butcher
Jacques A. S., Butcher and Timber Merchant
Jenkins Charles .. Grocer, etc.
McKenzie H. Sawmills
Morris T. G. Grocer, etc.
O'Neill Mrs. M. Confectioner
Pratten H. E. Sawmills
Rosamond C. E. Store
West E. M. J. Sawmills
Winning R. J. Sawmills

OURNIE REEFS (OURNIE).

463 m. S. Rail to Albury, conveyance thence via Bowna 72 m. Nearest bank, Gernanton.
Nichols William J. Butcher

OXLEY.

605 m. S. Rail to Hay, thence coach. Nearest bank, Hay.
Bennett John .. General Store
Simmons N. Commercial Hotel

PALLAMALLAWA

434 m. N. Rail to Moree, thence coach. Nearest bank, Moree.
Cavanagh E. C. *Pioneer Hotel*
Cavanagh S. H. Auctioneer
Cross E. Sawmills
Hallett A. E. Sawmills
McCann A. E. General Store
Purser Clive A. General Store
Quickenden E. Blacksmith
Taylor James A. (Redbank), Sawmills

PALMER'S ISLAND.

310 m. N. By steamer direct. Nearest bank, Maclean.
Burns John .. Blacksmith
Hynes R. Commercial Hotel
P. I. Dairy Co. Creamery
Ross James .. Store

PALMERS' OAKEY

140 m. W. Rail to Rydal or Wal-
lerawang. Nearest bank, Bathurst.
Bower John T., Store and Butcher
Franks J. T. General Store

PAMBULA.

194 m. S. Steamer to Merimbula or Eden, thence coach (twice a week), or rail to Cooma, thence coach. Banks, A.J.S., Commercial Bank of Sydney. Court Petty Sessions, Nega Quarter Sessions.
A.H. and P. Society
Alexander A. N. *Royal Hotel*
Argulmbau A. G., Manager
Commercial Bank

A.J.S. Bank, Ltd.—J. N. Small, J.P., Manager
Ashworth R. Public School
Badeley C. H., J.P. Tanner
Behl Frank .. Butcher
Champion Rev. Herbert F. A. (C. of E.)
Civilian Rifle Club
Clinch P. J. Agent I.S.N. Co.
Cole W. (South Pambula) .. Butcher
Commercial Bank of Sydney—
A. G. Argulmbau, Manager
Co-operative Butter Factory
Cornell E. J. Postmaster
Cousemaker H. Blacksmith
Davis James .. Boots and Shoes
Doherty James .. Insurance Agent
English E. Saddler
Fanning Sid. Blacksmith
Faulkner Mrs. Baker
Furnell Miss E. Teacher Music
Hall George, "Pambula Voice"
Newspaper
Hamilton John .. General Store
Herman V. and Co. General Store
Hoerft H. Baker
Howle Creswell W. Physician
Hawkins H. S. P.M. and Warden
Kelly Miss D. Teacher Music
Kelly Frank .. Acting C.P.S.
Kennedy John .. General Store
Korber J. Builder and Contractor
McCarthy A. W., Livery Stables and Mail Contractor
McGuire P. J. Store
Martin J. H. and Co. Auctioneers
Martin J. H., J.P. Coroner
Matthews P. P., Painter and Decorator
Pambula Co-operative Creamery and Dairy Co., Ltd. (Lochiel)
Pambula Cottage Hospital—J. N. Small, J.P., Sec.; Miss E. Law-
son, Matron
Peisley C. Poundkeeper
Plover Frederick, Boots and Shoes
Rheinberger W. Blacksmith
Robertson Mrs. C. Commercial Hotel
Robinson P. J., Cordial Manufacturer
Rogers A. P. and P. A. Solicitors
School of Arts—J. H. Martin, Pres.
Small J. N., J.P., Sec. Progress Assn.
and Cottage Hospital, and Mgr.
A.J.S. Bank, Ltd.
Thomas Bros. General Store
Turbot R. Club Hotel
Wilkins J. B. Stationer, etc.
Young W. C. Tailor

PARA (EAST)

(NEAR POONCARIE.)

Denison Mary .. *Ellerlie Hotel*
Hippisley John .. *Burtundy Hotel*
McGilton J. *Welcome Inn Hotel*

PARKES.

272 m. W. Rail direct. Banks, A.J.S., Commercial, Union, Aus-
tralia, Government Savings Bank. Court of Petty Sessions, Forbes Quarter Sessions.
Adams W. H., J.P., C.P.S. and Registrar B. M. and Deaths
Aldridge Mrs. B. Dressmaker
Alford W. R. and Sons, Commission Agents
A.J.S. Bank, Ltd.—D. McDonald, Mgr.
Arthur J. S. Saddler
Bank of Australasia—J. W. Dalzell, Manager

Best Bros. General Store
Best George .. Boots and Shoes
Bligh W. H. Builder and Contractor
Bligh Miss .. Music Teacher
Boazman Dr. Physician
Bollinger A. G. F. Jeweller
Boorn E. Bootmaker
Bourne W. E. Colonial Wine Depot
Bowdich H., Newspaper Proprietor
Boyd and Clark .. Auctioneers, etc.
Budd R. S., Bellringer and Billposter
Bullock E. Builder, etc.
Bullock E. D. Newsagent
Calov W. Supt. Public School
Campion Rev. Father (R.C.)
Cartwright A. T., Cordial Manufact'r
Caverzasio Bros. Bakers
Chapman W. H. and Maples, Blacksmiths
Cheney A. E. Blacksmith
Clifford C. F. Commercial Hotel
Close S. E., J.P., Coroner and Sworn Valuator and Auctioneer
Cock J. T., Builder and Undertaker
Coleman W. Cordial Manufacturer
Commercial Banking Co. of Sydney, Ltd.—A. W. Shadforth, Manager
Commins F. B. Solicitor
Conlon John M. *Royal Hotel*
Cooper Miss I. M. Dressmaker
Coutspoulous P. Oyster Saloon
Curry H. Bootmaker
Dalzell J. W., Mgr. Bank of Australasia
Davey A. N. Baker
Davis E. Mail Contractor
Davies E. *Parkes Hotel*
Dawson L. H. Tailor
Denning Thomas .. Tanner
Diek W. Photographer
Dodd Mrs. F. Confectioner
Dodd J. Produce Dealer
Evans W. J. *The Exchange Hotel*
Farmers' and Settlers' Association—
G. E. Russell, Secretary
Finlay-Brown Rev. William (Pres.)
Fisher C. and M., Storekeepers and Produce Merchants
Fisher C., J.P.
Fitzgerald W. Hairdresser
Fletcher C. A., Saddler and Livery Stables
Fletcher J. W. Dealer
Foots Bros. Bicycle Manufacturers
Freeman J. *Tattersall's Hotel*
Giles William, Proprietor "The Western Champion"
Glading J. Painter and Decorator
Golf Club—Herbert J. Hughes, Sec.
Goobang Shire Council—John L. Whit-
mill, Pres.; H. J. Hughes, Shire Clerk; H. B. Pulver, Engineer
Goudge Bros. General Store
Griffith Miss M. Fruiterer
Hall John .. General Store
Heraghty and McConnell .. Butchers
Heraghty M. J. Newspaper Prop.
Hill H. W. and Co. General Store
Hoffman T., Cycle Agent and Boots and Shoes
Hogan P. Skin Buyer
Holden J. Bus Proprietor
Howard R. S. and Sons, General Store
Howell J. Fruiterer
Irish C. Tailor
Jackson A. B., Manager Union Bank of Australasia, Ltd.
Jenkins Miss, Dressmaker and Registry Office
Jenkins O. *Grand Hotel*
Jennings C. P.M. and Warden
Job Charles E. Auctioneer
Job W. and J. Machinery Agents
Job J.M. Builder and Contractor

ANDREW STEWART.

Auctioneer, Land and Commission Agent.

STOCK & PROPERTY LISTS ON APPLICATION.

Agencies—Norwich Union Fire Insurance Co.
Ocean Accident Co.

Local Agent for—
R. L. SCRUTTON & Co.

CLARINDA STREET, PARKES.

P.O. BOX NO. 6.

Johnson Dr. Oswin .. Surgeon
Jones W. B. Sawmill
Keast R. B. General Store
Keast W. T. Baker
Keenan J. Hairdresser
Kelly J. and Co., Stock and Station Agents
Kelly H. E. Coach Repairer
Kelly J. A., Postmaster and Manager Government Savings Bank
Kerr Nurse
Ladies' Benevolent Society—
Mrs. D. J. Howard, Sec.
Lane and Fuller, Auctioneers and Stock and Station Agents
Lane E. A. Newsagent
Lane V. A. Chemist
Lane T. H., Auctioneer and Accountant
Leaney W. J. Engineer
Leach S. and Co., Wool, Skin and Hide Dealers
Leister R. Chair Maker
Lewis Mrs. Grocery Store
McDonald D., Mgr. A.J.S. Bank, Ltd.
McGee A. M. Flourmills
McGirr and Gray, Commission Agents
McGirr P., Produce Merchant and Poundkeeper
McGlynn M. General Store
McIntosh and Crowther .. Solicitors
McIntosh Alfred E., J.P. Solicitor
McJannett C. J. Vet. Surgeon
McKay Hugh V., Agricultural Machines

Parkes Farmers' and Graziers' Assn.—
John E. Russell, Secretary
Parkes Jockey Club—
A. C. F. Bollinger, Secretary
Parkes P. and A. Association—
G. W. Seaborn, Secretary
Parkes Storekeepers' Association—
O. J. Howard, Secretary
Pearce and Williams .. Auctioneers
Pearson Mrs. E. Refreshments
Pearson Miss Ethel, Teacher of Music
Pearson Robert .. Greengrocer
People's Institute—F. J. Steadman, Secretary
Pepper H. Saddler
Perry and Palmer, Commission Agents
Pritchard J. Blacksmith
Pulver H. B., J.P. Architect
Rassoul G. Herbalist
Rees W. Carrier
Richards C. and V. Dentists
Ritchie John, Tobacconist and Fancy Goods
Robinson T. and Co., Agricultural Engineers
Sacred Heart Convent School—
Sisters of St. Joseph
Sanders H. J., Store, Auctioneer, etc.
Scoble T. J., Inspector of Nuisances
Seaborn G. W. and Co., Stock, Station and Land Agents
Seaborn G. W., J.P.
Seymour-Smith Rev. Reginald (C. of E.)
Shadforth A. W., Mgr. Commercial Banking Co. of Sydney, Ltd.
Shaw R., Cabinetmaker and Undertaker
Shaw R. H. Baker and Pastrycook
Shirlaw and Co. Drapers
Simons S. Watchmaker
Sinclair J. S. Chemist
Singer's Sewing Machine Co.—
William Pepper, Agent
Skardon E. T. Boots and Shoes
Smiles W. E. H. Hairdresser
Smith W. Plumber
Snipe W. and Son .. Fruiterers
Solemon G. Draper
Stacey and Fitzgerald, Billiard Saloon and Hairdressers
Stack E. Produce Dealer
Stevenson M. Baker

Tait W., J.P. Dentist
Thomas J. Hawker
Thomas O. Tailor
Thomas Rev. R. J. (Meth.)
Thomson G. E. S. Town Clerk
Thornbury J. Refreshment Rooms
Tighe Mrs. L. Optician
Tolhurst M. Store
Tom W. E. Butcher
Townsend C. Blacksmith and Store
Tvers Miss .. Confectioner
Union Bank of Australia, Ltd.—
A. B. Jackson, Manager
Upton Charles .. Stationmaster
Venables Bros. Butchers
Venables E. W. and Co. Engineers
Wallace B. J. Butcher
Watson Mrs. M., Refreshment Rooms
Webb R. H. General Store
West's Public Hall
Westcott J., Blacksmith, Coachbuilder and Machinery Agent
Whitehorn J. Tailor
Williams Miss .. Milliner
Wilson Lake .. Cab Proprietor
Wise and Co. Land Agents, etc.
Wood R. H. K. Solicitor
Wright, Heaton and Co., Ltd., Produce Dealers and General Carriers
Wung Hing .. General Store

PARKESBOROUGH.

275 m. W. Rail to Parkes, thence coach. Nearest bank, Parkes.
Bryant Mrs. General Store
Venables H. Butcher

PARRAMATTA.

(SEE SUBURBAN DIRECTORY.)

PATERSON.

128 m. N. Rail to Maitland, thence coach 12 m. Bank, Commercial.
Bellos John .. Restaurant
Bridger Charles .. Baker
Bridger George .. Builder
Brooker John .. Butcher
Brooker Mrs. Butcher
Cann J. and F. W. General Store
Commercial Bank—A. M. Doyle, Manager
Donnelly T. J. Commercial Hotel
Duggan George Coach Proprietor
Fry Herbert .. Blacksmith
Gibbs D. and J. Blacksmiths
Graham Hugh .. Store
Hagan Mrs. John .. Newsagent

STEWART ANDREW, Auctioneer, Land & Commission Agent. (see Advt.)

PATERSON CONTINUED—
Harden Humphrey .. Boots and Shoes
Hirst Rev. Alfred C. (C. of E.)
Holzher C. Hawker
Keppie Bros. Sawmills
Keppie John .. Blacksmith
Leggett Elizabeth .. Grocer
Martin Richard .. Carrier
Monk Thomas .. Fruiterer
Montgomery Dr. Physician
Osmond Alfred .. Wine Shop
Paterson Farmers' Union
Patfield Joseph .. Tobacconist
Patterson Joseph .. Tinsmith
Perkins Dr. Physician
Priestly George .. Cattle Dealer
Saunders Bros. Butchers
Taylor Albert .. Builder
Thompson Spencer (Hilldale), Store
Wilson and Keppie .. Auctioneers
Wilson Alfred .. Court House Hotel

PEAK HILL.

303 m. W. Rail to Dubbo, Narromine, or Parkes, thence coach.
Banks, Australasia and Commercial of Sydney, Court Petty Sessions, Dubbo Quarter Sessions.
Allan E. H. Fruiterer
Bakes John .. Blacksmith
Bank of Australasia—E. R. Jessup, Manager
Bouffler Mrs. General Store
Bramley H. Brick Kiln
Brooks F. Bellman, etc.
Carter E. Newsagent
Civilian Rifle Club—Capt. C. J. Morris
Commercial Banking Co. of Sydney, Ltd.

Convent School—Sister Fabian, Rev. Mother
Corfe Dr. Physician
Dunn Edward .. Butcher
Dent A. J. Town Clerk
Elkington H. Draper, etc.
Farcey E. Sawmills
Farmers' and Settlers' Association—A. B. Pettigrew, Secretary
Frazer Mrs. F. General Store
Garlick Miss M. Dressmaker
Gee E. Masonic Hall
Gibson H. N., Stock and Station Agent and Coroner
Glasheen E. D. Blacksmith
Hand John .. Brick Kiln
Hand Thomas .. General Store
Hartin G. L. Baker
Hastings W. Boot Repairer
Heath and Pettigrew .. Auctioneers
Hervey F. Produce Dealer
Hewitt L. Dentist
Howard Harry .. Coach Proprietor
Howell and Co. Agents
Jackson T. Town Clerk
Jackson T., Machinery Agent and Reg. B. M. and D.
Jennings C. P.M. and Warden
Jessup E. R., Manager Bank of Australasia
Kable Alfred .. Cordial Manufacturer.
Lee Sing .. Grocer
Lockington W. Builder
Lusk Thomas .. Tailor
McAtamney Eliza, Carrington Hotel
McAuliffe Denis, Royal Exchange Hotel
McAuliffe William .. Butcher
McGirr G. Chemist
McGrath and Jennings, Stock and Station Agents
McGuinness Mrs. .. Produce Merchant
McIntyre John A., "Peak Hill Express"

McLean R. R., Club House Hotel, etc.
McLeay .. Acting C.P.S.
Maguire T. H., Cambridge Club Hotel
Maker Bros. Butchers
Mariana Rev. L. A. (C. of E.)
Massey-Harris Co.—W. Pettigrew, Agent

Minogue James .. Undertaker
Nicholas C. H. Photographer
O'Brien Martin .. Tailor
Oxley William J. Saddler
Parker R. J. Bootmaker
Peak Hill District Hospital—T. Jackson, Sec.; Miss Moriarty, Matron
Peak Hill P. A. and H. Society—J. A. McIntyre, Secretary
Pettigrew Andrew B., Auctioneer, etc.
Progress Association—E. R. Jessup, Secretary

Reeve W. M. Saddler
Reilly R. Butcher
Rouch and Matthews .. Agents
Ronche W. Produce Store
Schmidt H. Baker
Shaw A. J., Manager Bank of Australasia
Stafford H. Tinsmith
Tabakis and Caridis, Refreshment Rooms
Todd Dr. Physician
Toohey D. Commercial Hotel
Walsh B. Chemist
Wardell Harry .. Hairdresser, etc.
Whiting J. Public School
Whittaker F. J. Cycle Agent
Wynne W. B. General Store
Wynne W. B. Agent

PEAKHURST.

(SEE SUBURBAN DIRECTORY.)

PEEL.

160 m. W. Via Bathurst.
Clapham and Son .. Store
Marshall William .. Store

PEELWOOD.

181 m. S. Rail to Goulburn, thence coach. Nearest bank, Crookwell.
Fardy John .. Royal Hotel
Laverty Stewart .. General Store

PELAW MAIN.

120 m. N. Rail to West Maitland, thence conveyance. Nearest bank, West Maitland.
Bigwood George .. Dealer
Boughton A. Bootmaker
Davies Joshua .. Draper
Gillon W. General Store
Hanley J. Bootmaker
Jackson Mrs. Store
James W. Store
Maddison C. Boots and Shoes
Melville Mrs. Draper
Moses James .. Store
Roderick Bros. Bakers
Woods Mrs. Confectioner

PELICAN ISLAND

(SEE JERSEYVILLE.)

PENNANT HILLS

18 m. N. By rail direct. Nearest bank, Hornsby.

Arnott J. F. General Store
Campbell A. G. General Store
Eaton G. W. Hampden Hotel
Miller George .. Boots and Shoes
Taylor Bros. Produce Store

PENRITH.

34 m. W. By rail direct. Banks, Commercial, N.S.W. Court Petty Sessions, Parramatta Quarter Sessions.

Ah Quong .. Fruiterer
Archdall Rev. Canon (C. of E.)
Aughey R. Australian Arms Hotel
Aynsley R. W. Saddler
Bailey W. A. Boots and Shoes
Baker A. E., Mgr. Commercial Bank
Baker F. Carrier
Balfour D. H. Tobacconist
Bank of N.S.W.—R. C. S. Wilkinson, Manager

Barlow Rev. Father F. (R.C.)
Beatty J. Newsagent
Bennett A. E. Boat Proprietor
Besley George .. Coachbuilder
Bevin Miss .. Dressmaker
Bevin L. B. Painter
Billett J. Boots and Shoes
Blakie J. Dairyman
Brady O. C., J.P. Physician
Brady R. Baker
Broadfoot Miss M., Mistress Public School

Bronger Bros, Cordial Manufacturers
Cabill Mrs. Dressmaker
Christiansen Peter .. Brickmaker
Clissold Thomas, J.P. Builder
Coffey M. Fruiterer
Colless Alfred, "The Nepean Times"
Commercial Bank—A. E. Baker, Mgr.
Convent School, Sisters of St. Joseph—S. M. Baptist, Rev. Mother
Conway R. W., Manager York's Estate
Coombs' Aerated Water and Cordial Factory

Corr James .. Grocer
Cross E. Painter
Dawson, Waldron and Glover, Solicitors

Dennis Miss .. Teacher of Music
Dent Bros. Butchers
Dixon James .. Tailor
Dunkley J. W. Builder
Earp J. Store
East H. Butcher
Easterbrook J. D. Grocer
Elworthy Dr.

Ezzy Clarence (Lemon Grove), General Store
Field H. Insurance Agent
Foat Richard .. Fruiterer
Franklin A. E. Stationmaster
Frew Alexander .. Tailor
Fulton W. and E. General Store
Fulton C. Secretary M.U.O.O.F.
Fulton W. C., J.P., and Commissioner for Affidavits

Fulton Percy .. Watchmaker
Gibson W. Poultry Dealer
Glasscock Mrs. E. H. General Store
Glasscock G. Hairdresser

Glasscock W. Butcher
Gorman J. Bottle Exchange
Green J. D. Royal Hotel
Green R. G., J.P., C.P.S. and Reg. B. M. and Deaths

Haines S. J. Hairdresser
Harrison C. J. Blacksmith
Haynes E. E. Carrier
Higgins F. C., J.P., Physician and Surgeon

Hollier James .. Dairyman
Horstmann Frederick .. Fruiterer
Horstmann Mrs. F. Caterer
Hunter J. and Son, Ltd., Boots and Shoes

Huxley and Son .. Coachbuilders
Jane R. T., Hairdresser, and Secretary Masonic Hall

Jenkins W. Blacksmith
Johnson P. Ham and Beef Shop
Jones Rev. C. (Wes.)
Joyce Miss E. A. Draper, etc.

Judges A. W. N., J.P. Coroner
Judges Arthur .. Chemist
Judges Bros. General Store
Luing Alexander .. Baker

Leavy Patrick .. Commercial Hotel
Lennox Miss, B.A., C. of E. School
Lennox Wm. Produce Merchant
Maitland E. L. Police Magistrate
McDonald D. Solicitor

McKee Rev. James (Pres.)
Manchester Unity Hall
Masters T. M. and Co. Grocers
Masters T. M., J.P.

Melville Mrs. Dressmaker
Metropolitan Permanent Building and Investment Association—R. Conway, Manager

Millen Bros. Butchers
Millen P. Livery Stables
Mills Robert, J.P. Draper
Molloy J. T. Postmaster, etc.

Morris H. Ham and Beef Shop
Moxham C. G. Dentist
Moxham H. C. Surgeon Dentist
Murray W., Produce, Wood and Coal Merchant

Nash George .. General Store
Neale Henry J., J.P. General Store
Nepean Co-operative Society—J. Humphreys, Manager

Nepean Cottage Hospital—A. W. N. Judges, J.P., Hon. Secretary; Miss J. Ward, Matron
Nepean District A. H. and I. Society—P. J. Smith, Secretary
Orth E. W. Council Clerk

Orth William .. Saddler
Parker O. Butcher
Paskins Bros. (Werrington), Tanners
Payne S. T. Painter
Penrith Benevolent Society—A. Judge, Hon. Sec.

Player E. Tailor
Plummer H. W. Smallgoods
Plummer W. Tatterall's Hotel
Potter W. Boots and Shoes

Power Maurice C. Federal Hotel
Price Mrs. J. and Son, Agents, Undertakers and Monumental Masons
Price N., Blacksmith and Livery

Pridle Mrs. L., Tobacconist, Carrier and Livery Stables
Pye W. H. A., J.P. Dentist
Quinn P. J. Blacksmith
Railway Traffic Employees' Association—J. Waller, Hon. Sec.
Reddan Patrick .. General Store
Reddan W. Poundkeeper
Rheinberger Miss A., Certificated Nurse

Robertson George, Monumental Mason

Rooney T., Billposter and Bellringer
Rose Mrs. Dressmaker
Rowe N., Motor Launch Proprietor
Rowe S. E. Boat Proprietor
Rulle R. Dentist

School of Arts—Ernest Starling, Sec.
Scott J. Builder and Contractor
Singer Manufacturing Co., Ltd.
Skulander Miss .. Costumiere
Smith P. J. Auctioneer

Smith T. R. Auctioneer
Spence Mrs. M. Newsagent
Squires John .. Tinsmith
Stifford H. A. Tailor

Starling E., Secretary School of Arts
Steinbeck G. W., Supt. Public School
Stewart D. Launch Proprietor
Stewart J. F. Draper

Strickland E. Wheelwright
Sutherland A., Baker and Confectioner
Temperance Hall
Temant L. C., J.P. Jeweller

Tipping G. A. Confectioner
Upton A. C. Mercer and Outfitter
Upton Elizabeth .. General Dealer
Viney J. Tinsmith

Vine F. N. Milk Vendor
Voyce E. Confectioner
Wainwright J. Blacksmith
Waldron T. W. K., J.P. Solicitor

Walker W. S. Baker
White J. E. Teacher of Violin
Whitkam C. Bicycle Agent
Wilkinson R. C. S., Manager Bank N.S.W.

Williamson Sarah, Red Cow Hotel
Woodland J. W. Boots and Shoes
Yates Mrs. Dressmaker

PERICOE.

304 m. S. Steamer to Eden.

PERTHVILLE.

150 m. W. Rail direct. Nearest bank, Bathurst.
Booth Edward .. Contractor
Callaghan P. G. Butcher
Convent School

Hicks W. Tarpaulin Maker
Martin F. J. Bridge Hotel
Palmer William .. Saddler
Wallace William .. Blacksmith
Wild John .. Contractor

Willis Thomas .. Baker
Willott C. J. Federal Store

PICTON.

53 m. S. By rail direct. Bank, Commercial, Government Savings Bank. Court Petty Sessions, sions, Parramatta Quarter Sessions.

Amalgamated Railway and Tramway Societies' Association—E. Hancock, Secretary
Antill R. H., J.P. Coroner
Ashcroft J. T. Brick Vendor

Barr Geo. and Son .. General Store
Bateup G. Carrier and Poundkeeper
Boardman W., Jun. Butcher
Bollard W. L. Dairy

Bradbury G., J.P., Secretary Pastures Protection Board
Bradford A. W. Painter
Briggs Rev. J. F. (Pres.)
Brown A. H., Manager Commercial Banking Company of Sydney, Ltd.

Burgess A. L., Proprietor "The Picton Post"

Coates Frank C. Dentist
Commercial Banking Co. of Sydney, Ltd.—A. H. Brown, Manager
Convent School—The Sisters of St. Joseph (St. Stanislaus, Rev. Mother)

Criterion Hall (The)
Doudney H. H. Dentist
Dowse A. E. Cordial Manufacturer
Drummond A. Royal Hotel

Edwards A. H. Stationer
English T. J. Club Hotel
Farmers' and Dairyman's Butter Factory

Fisher C. G. Painter, etc.
Galbraith F. H. P.M. and Warden
Gale W. B. and Son .. General Store
Goodman A. H. Dentist

Gowing Rev. E. (C. of E.)
Graham and Sons .. Auctioneers
Graham Alfred .. Livery Stables
Harwood Miss, St. Margaret's Private Hospital

Hill Mrs. J. Livery Stables
Hinton H. O'Reilly .. Chemist
Howard R. Bootmaker
Jeffress C. Refreshment Rooms

Larkin W. Auctioneers, etc.
McGowan Rev. F. H. (Meth.)
McKinnon D. Dairy
McNeill and Viles .. Tailors

McQuiggin J. W. Mayor
Morgan T. Draper
Morgan T. J., Secretary School of Arts and Supt. Public School

Muir A. N. Postmaster
Mullholland Ruth .. Draper
O'Brien Mrs. Dressmaker
O'Connor T. K. George Inn

Palmer C. J., Acting Town Clerk
Parry L. D., J.P. Physician
Perks A. S. Solicitor
Phillips H. G. Baker

Pickard C. H., J.P. General Store
Picton Race Club—W. Larkin, Sec.
Protestant Hall (The)
Roberts Rev. W. J. (C. of E.)

Ross C. D., C.P.S. and Reg. B. M. and D.
Rudman Miss A. Teacher Piano
Rudman Thomas .. Baker
St. Joseph's Convent School—Sister Stanislaus

St. Mark's Church Hall
St. Patrick's Hall
School of Arts—T. J. Morgan, Sec.
Sell D. Fruiterer and Baker

Sell George .. Builder and Carpenter
Sheil Misses .. Dressmakers
Smith R. Poultry Breeder
Stott Frank .. Tailor

Tennis Club—A. S. Viles, Sec.
Thompson W. Commercial Hotel
Upton George .. Stationmaster
Viles Mrs. Dressmaker

Walton T. Butcher
Waters J. Undertaker
Watson W. W. Hairdresser
Wheeler W. Coachbuilder

Wilson R. B. Saddler
Winfield J. Coachbuilder
Woodward David .. General Store

PILLIGA.

412 m. N. Rail to Burren Junction, thence coach. Nearest bank, Wee Wee.

Bourke M. General Store
Byrnes and Stevens, Cordial Manufacturers
Draper Miss I. Butcher and Hotel
Drew Henry .. Plumber

PILLIGA CONTINUED—
Evans H. R. Saddler
Frangle J. E. General Store
Hall Christy Blacksmith
Head Joseph Imperial Hotel
Head Robert Pilliga Hotel
Kelly P. Sawmills
Mahomed Edah Store
Smith Mrs. A. Baker, etc.
Wilkins George Sawmills

PINE RIDGE.

287 m. N. Via Quirindi 17 m.
Crossley James F., Liverpool Plains
Hotel
Madden Mrs. E. General Store

PINE VALE.

331 m. N. Rail to Gunnedah,
thence coach. Nearest bank,
Gunnedah or Coonabarabran.

PINE VALLEY.

(NEAR COOMA.)
268 m. S. Rail to Cooma, thence
coach 4 m. Nearest bank, Cooma.
Mullane Mrs. M. Hotel

PINNACLES.

1,380 m. S. Via Broken Hill.
Nearest bank, Broken Hill.
Lord J. V., Butcher, General Store
Smith John Leary Victoria Hotel

PIPE CLAY CREEK.

343 m. S.
Great Morgan Consolidated Gold
Mines—Henry Haugh, Manager
Heron and Power Cyanidors

PITT TOWN.

38 m. W. Rail to Mulgrave, thence
coach. Nearest bank, Windsor.
Curl H. General Store
Gillespie William Baker
Hawkesbury River Condensed Milk
Factory—H. Clarke, Manager
Huxley Samuel Blacksmith
Mawson S. A. General Store
Miller J. T. Wheelwright

PLATINA.

326 m. W. Rail to Bogan Gate,
thence coach.

PLATTSBURG.

(SEE WALLSEND.)

PLEASANT HILLS.

356 m. S. Via Henty.
Bartsch and Paech Store
Haberecht F. H. Blacksmith
Stoyles W. A. Store

PLUMPTON.

27 m. W. Rail to Rooty Hill,
thence 1 m.

Anschaw Bros. Tanners
Challenger B. Orchardist
Cook Thomas Orchardist
Cook W. and H. Orchardist
Cooper Walter General Store
Cowles W. W., "Rowanleigh"
Glendenning W. Butcher
Greentree Thomas Carpenter
Horan J. Orchardist
Lister Robert Orchardist
Lowe F. Dealer
Mellor John Builder
Munns S. Dairy and Vineyard
Paine J. Photographer
Patterson John Dealer
Schroder C. Carrier
Shelly N. Orchardist
Tull W. R. Carrier
Veal Mrs. S. H., Store and Post Office
Veal S. H. Bootmaker
Walker David Wood Merchant
Wearne John Orchardist
Williams Thomas Tailor

POINT CLARE.

48 m. N. Rail direct. Nearest
Bank, Gosford.

Brand Mrs. Boardinghouse
Hawkins Mrs. Boardinghouse
Kemp Miss A. Store
Kippax Miss Boardinghouse
McGeorge Mrs. Boardinghouse
Scott Mrs. Robert Boardinghouse
Skellott A. J. Boardinghouse
Stockbridge Mrs. Boardinghouse

POKOLBIN.

146 m. N. Rail to Allandale,
thence conveyance. Nearest bank,
Cessnock.

De Beyer Henry Wine Seller
Ekert G. Wine Seller
Fleming Patrick Wine Seller
Hall George Wine Seller
Howard Thomas Wine Grower
Hungerford H. L. Butcher
Hutcheson A. Builder, etc.
Joass Albert H. Wine Seller
King William T. Wine Seller
Leaver William Wine Seller
Lynch John Wine Seller
Macdonald J. M. Wine Seller
Stephen Alfred F. H. Wine Grower
Tulloch John Wine Seller
Tyrrell E. G. Y. Wine Seller
Wilkinson Audrey H. and Co. Wine Seller
Wilkinson C. H. P. Wine Seller
Wilkinson G. M. Wine Seller
Wilkinson W. A. Wine Seller
Wilkinson W. E. Wine Grower

POONCARIE.

800 m. S.S.W. Rail to Hay, thence
coach via Wentworth. Nearest
bank, Wentworth.
Garraway Charles, Telegraph Hotel,
General Stores, Auctioneer, and
Agent
McLeod Norman, Pooncarie Hotel
Marr James and Store
Windsor Thomas Contractor

PORT HACKING

23 m. S.
Kingham Mary A., Marlborough Sands
Hotel
Murphy Robert F., Yowie Bay Hotel

PORTLAND.

110 m. W. Rail direct. Nearest
Bank, Wallerawang.
Birrell W. Tobacconist
Bousfield T. H. Stationer
Bulkeley R. H. and Co., General Store
Clark H. H. Butcher
Cherry C. J. Tailor
Coates A. E., J.P. Tailor
Commonwealth Hall
Commonwealth Portland Cement Co.,
Ltd.—Dr. A. Schiedel, Managing
Director; A. Magnusson, Chemist;
J. Saville, Works Manager
Cordell W. H., Confectioner and
Tobacconist

Curtis Mrs. H. Baker
Federal Lime and Limestone Co., Ltd.
Glissan Thomas, J.P. Store
Grose John Coach Proprietor
Haigh W. Lime Kilns and Quarry
Havenhand Francis J. P.,
Coronation Hotel

Kelly W. Supt. Public School
Littlefield James Hairdresser, etc.
Loneragan James, General Store and
Baker

McGrath H. A. Men's Clothier
McKenzie G., Hairdresser and
Billiard Saloon

Ogilthorpe J. Blacksmith
Pass Bros. Store
Pearson J. G., Dentist and Chemist
Progress Committee—H. Turner, Sec.
Reidy R. Storekeeper

Reidy W., J.P.
Robins E. J. Postmaster
Satchell B. Carrier

School of Arts—W. Jarvis, Secretary
Smith H. Boots and Shoes
Sydney and North Sydney Quarry—
W. Geddes, Mgr.

Tong Sang and Co. Grocers
Tweedie H. and T. Store
Tweedie T. Lime Works
Tweedie's Public Hall

Tweedie Walter Butcher
Warmoll R. H., J.P. Butcher
Weinert L. Saddler and Bootmaker

Wilson J. Imperial Hotel
Wilson J. B. Physician

PORT MACQUARIE.

174 m. N. By steamer direct.
Banks, N.S.W., Commercial.

Ammon Deen Hawker
Anderson David Wheelwright, etc.
Anderson George Carrier
Anderson William Butcher
Arneson A. Plumber, etc.
Atkinson W. C. Tailor
Ayres R. A., J.P., Chemist and
Druggist

Baird John Pilot
Bank of N.S.W.—F. R. Wilshire, Mgr.
Banks-Smith S. Solicitor
Blair James Fruiterer
Blair James, sen. Saddler
Bourne John Builder

Bridson Hugh, J.P., Auctioneer and
Shipping Agent
Coates Mark Fruiterer
Commercial Banking Co. of Sydney,
Ltd.—W. A. H. Slade, Manager
Condon Frederick Watchmaker

Condon William Commercial Hotel
Cummings Alfred Livery Stables
Davidson Robert, "Port Macquarie"
News

Dick Thomas Oyster Lessee
Donovan S. Hairdresser
Doudney E. Physician
Edwards G. W. Town Clerk
Edwards John Agent
Edwards Mrs. John Music Agent
Edwards L. Fruiterer
Edwards Thomas, Boot and Shoemaker
Elliott Elias Tinsmith
Fenn Edwin G. Cordial Maker
Fleming Rev. H. (Methodist)
Gaul James Boots and Shoes
Hallett Bros. General Store
Halpin W. Club Hotel
Harriott Charles J. Butcher
Hastings River Jockey Club—
W. A. Spence, Secretary

Hayward C. S. General Store
Haywood F., J.P., Coroner and
Auctioneer

Hicke Richard Boatbuilder
Latham Patrick Blacksmith
McDonough Thomas Star Hotel
McGrath F. Fruiterer
Maclean Nurse Matron of Hospital
Maher Patrick Contractor
May E. A., J.P., C.P.S.
Morrish Rev. Canon Francis (C. of E.)
North Coast Steam N. Co.—
W. A. Spence, Representative

Ochs O. C. Blacksmith
Orr Charles Chemist
Peck James and Son Builders
Port Macquarie Dairy Factory
Port Macquarie Hospital—H. R. Brid-
son, Sec.; Miss Maclean, Matron

Reynolds Frederick Builder
Robins C. F. Fruiterer
Robinson T. Lighthouse Keeper
Rosenbaum William Builder
Ryan Rev. Father P. (R.C.)
School of Arts—G. W. Edwards, Sec.
Single Henry Mail Contractor
Slade W. A. H., Mgr. Commercial
Bank

Spence W. A. Auctioneer, etc.
Stacey W. R. Auctioneer
Staples Bros., Bakers and Fruiterers
Stewart D. General Store
Strutt Samuel Carrier
Torbett Rev. George (Presby.)
Wilkins H., Cabinetmaker and
Undertaker

Wilson Margaret Wine Cellar

PORT STEPHENS

(SEE BUNGWAHL.)

PRETTY GULLY.

533 m. N. Rail to Tenterfield,
thence coach. Nearest bank,
Tenterfield.

Easson Mrs., Store and Miners'
Arms Hotel
Farley John C. (Mosquito Creek),
General Store
McKenzie James Blacksmith

PRETTY PINE.

524 m. S. Rail to Hay, thence
coach 78 m.
Horniman George, Pretty Pine Hotel
Vagg Mrs. General Store

PROSPECT.

(SEE SUBURBAN DIRECTORY.)

PUNKALLA.

(SEE WAGONA.)

PURFLEET.

(NEAR TAREE.)

Carter Mrs. Fruiterer
Dearnley William Carrier
Northam Alfred Butcher
Steinmiz Ship, Builder
Upper Manning Co-op. Dairy Co., Ltd.

PYRAMUL.

173 m. W. Rail to Mudgee, thence
coach. Nearest bank, Mudgee.

Ah Sow Store
Foster Francis Contractor
Foster James Butcher
Noonan Walter Wine Shop
Price George General Store

QUAAMA.

184 m. S. Steamer to Bermagui,
thence coach 21 m. Nearest bank,
Cobargo.

Blanchfield D. Mail Contractor
Engelman Adam Carrier
Hyland George, jun. Contractor
Inskip D. G. Butcher and Baker
Inskip George Carrier
Noldt Alf. Blacksmith
Quaama Co-operative Store—R. J.
Connor, Manager
Southam C. Sawmill

QUAMBONE.

(NEAR COONAMBLE.)

382 m. W. Nearest bank,
Coonamble.

Bourke W. Blacksmith
Cooper and Nephews Butchers
Feltham Mrs. E. Tattersall's Hotel
Flynn F. Store and Produce
Pascoe M. N. Coach Proprietor
Ritchie G. D. Quambone Hotel
Rowles Jesse Fruiterer
Rose George H. Sawmills
Walden J. Post Office Hotel

QUAT QUATTA.

Clemens J. Hotel

QUEANBEYAN.

106 m. S. By rail direct. Banks,
Commercial, N.S.W. Court Petty
Sessions, Goulburn Quarter Ses-
sions.
Anderson A. Produce Merchant
Atkins G. P.M. and Warden
Ayliffe J. W. Boots and Shoes

Bank of N. S. W.—A. H. Croker,
Manager

Bennett and Barkell, Cycle Agents—
W. B. Freebody

Bennett Mrs. General Store
Black W. and Son Hairdressers
Blackall Dr., J.P. Physician
Brook W. Saddler
Burn Charles Tailor
Buttle T., J.P., Tanner, Store,
and Poundkeeper

Byrne M. Royal Hotel
Callaghan John Boots and Shoes
Campbell C. T. Chemist
Civilian Rifle Club—A. C. R.

Fallick, Sec.
Collett James T. Butcher and Baker
Coley Mrs. J. M. Baker
Commercial Banking Co. of Sydney,
Ltd.—R. R. Hetherington, Mgr.

Croker A. H., Manager Bank of N.S.W.
Cullen Miss Nellie Music Teacher
Davidson W. F. Postmaster
Davidson J. S. Dentist
Denny E. Bootmaker, etc.

Downey Henry F., Billiard Saloon
and Sec. Queanbeyan Hospital
Dudley G. T., General Store, Seeds-
man, etc.

Emery Charles H., Land, Mining,
and Estate Agent

FALLICK A. M. & SONS, Printers,
Booksellers, &c., and Proprie-
tors of "The Queanbeyan
Observer" (see Advt.)

Fleming Rev. Howard (Wes.)
Gale and Knox Newspaper Props.
Gale J., J.P.
Garraway, Morgan and Korff,
Solicitors

Gibbs Bros. Butchers
Gleeson A. Dairyman
Gozzard A. V. Livery Stables
Grady Miss J. M. Dressmaker
Graham E. C. Carter
Harris E. C. Agent
Hawes Miss Ethel Teacher Piano
Hayes and Russell General Store
Henderson Rev. E. Sydney (Pres.)
Hetherington R. R., Manager Commer-
cial Banking Co. of Sydney, Ltd.

Hill P. C. and Sons General Store
Hinckman E. C., Sec. P. and A.
Association

Hinckman J. H., Town Clerk and
Sec. Pastures Protection Board
Hinckman A. M. General Store
Holland E., Builder and Contractor
Hoolahan P. J. Station Master
Hudson J. H. and Son, Tobacconists,
Hairdressers and Fruiterers

Hungerford H. J. S., Victoria Hotel
Hyland Rev. Father J. P. (R.C.)
Jordan Mrs. D. Dressmaker
Jordan T. J. Builder
Kaye Mrs. W. S. Blacksmith
Knie Hugo and Baden, Watchmakers
Knox John Flour Mills
Korff H. T. Solicitor
Lazarus H., Undertaker and
Upholsterer

Leslie C. A. Agent
Ling G. E. A. Public School
McAnn William Boots and Shoes
McCord and Emery, Licensed
Surveyors

McCord Thomas C. Surveyor
McInnes J. Hairdresser
Maxwell Thomas P. and Co.,
Auctioneers, etc.

Meech Isaac Tinsmith
Meredith Wm., Bus Prop. and Carrier

"The Queanbeyan Observer"

PUBLISHED TUESDAY AND FRIDAY AFTERNOONS.

Progressive and Independent Principles have established
"THE OBSERVER" as the Popular Paper of the District.

Subscription - - - 2/6 per Quarter.

ADVERTISERS! "The Observer" is the paper that covers the ground—that is read by the people—that does its level best for you. Advertising Rates and copy of paper on application to

A. M. Fallick & Sons, PRINTERS and STATIONERS, Queanbeyan.

QUEANBEYAN CONTINUED—
Moore Bros., Bicycle Agents,
Fancy Goods, etc.
Moran J. J. Coach Proprietor
Morgan E. E. Solicitor
Moriarty A. W. and Co. Auctioneers
O'Brien T. C. Bootmaker
Oldfield and Hardy Agents
O'Neill Allan Livery Stables
O'Neill P. T. R. Carrier
O'Rourke Con, Carpenter, Wheel-
wright and Undertaker
Parker William Hairdresser
Penny F. Cycle Agent
Percival G. F. Tailor
Pike C. Fruiterer
Pike Wm., J.P., Cordial Manufacturer
Protestant Hall (The)—F. Penny
Purcell John and Son — Carpenters
Queanbeyan Cyclist Club—
R. Fallick, Sec.
Queanbeyan Hospital—Miss Ward,
Matron; H. F. Downey, Sec.

"QUEANBEYAN OBSERVER"
(The)—A. M. Fallick and Sons,
Proprietors (see Advt.)

Queanbeyan P. and A. Association—
E. C. Hincksman, Secretary
Queanbeyan Race Club—J. H.
Hincksman, Secretary
Queanbeyan Roller Flour Milling
Co.—J. Knox, Mgr.
Richardson S. L., J.P. Physician
Roach Nurse Private Hospital
Russell W. D., O.P.S. and Reg.
B., M. and D.
Ryan Patrick J. Pooley's Hotel

St. Benedict's Convent School—
The Sisters of Mercy
School of Arts—A. F. Stewart, Sec.
Shrives Samuel B., Commercial Hotel
Snow W. Coachbuilder
Solomon H. General Store
Stewart A. F., Sec. School of Arts
Stuckey Alfred Hairdresser
Swan and Heath Butchers
Swan Jane Fruiterer
Venables J. W. Saddler
Walker Miss I. Dressmaker
Wales —, Railway Refreshment Rooms
Welch Kenyon St. Vincent, Physician
White Rev. W. M. (C. of E.)
Wilson T. F. Oyster Saloon
Woodger Bros., Mercers and Com-
mission Agents
Woodward F. P. Solicitor
Yarrowluma Shire Council—E. G.
Grace, Pres.; A. C. Marshall,
Shire Clerk; C. U. O'Hanlon,
Shire Engineer

QUIPOLLY.

249 m. N. Rail direct.
Burden James .. Wine Shop and Store
Johns John Blacksmith
Stenz Eli Wine Cellar

QUIRINDI.

244 m. N. By rail direct. Banks,
A.J.S., Commercial, N.S.W. Court
Petty Sessions, Murrumbidgee Quar-
ter Sessions.
Adie Archibald, Mgr. McIntyre and
Sons' Mill

A.J.S. Bank—T. H. Abbott, Manager
Bank of N.S.W.—E. D. Wilson, Mgr.
Barry Miss Milliner, etc.
Bertles Z. Girls' Grammar School
Blackman E. J. Livery Stables
Brathwaite Bros. Confectioners
Britton's Ltd. General Store
Britton W. T., J.P.
Byrnes J. Blacksmith
Cadell L., Secretary Tennis Club

CADELL WILLIAM, J.P.

Auctioneer and Stock and Station
Agent, George Street (See Advt.)

Carpenter W. J. Hairdresser
Carr E. E. Photographer
Castlemount Butter Factory—
W. Booth, Manager
Clarence-White Mrs. Dentist
Clarke J. Hairdresser
Cohen Percy B. Dentist
Commercial Bank—R. A. Allen, Mgr.
Comino and Panaretto, Oyster Saloon
Convent and School—Sisters of

St. Joseph
Cothay H. W., Sec. School of Arts
Cox Percy D., J.P. Solicitor
Cullen W. Wheelwright
Davidson Rev. J. C. (Pres.)
Denham W. G. Cordial Factory
Dickenson H. R. Baker
Douglas A. E. Baker
Edwards Mrs. Dressmaker
Elbra W. J. Saddler
Elliott J. F. Mercer
Everett W. Engineer

WILLIAM CADELL,

CODE No. 1.

Box 19, Quirindi Post Office.

AUCTIONEER.

Stock, Station,

Land and Estate and Forwarding Agent,

QUIRINDI.

Agent for Hornsby & Son's Steam and Oil Engines,
Cooper's Dip, &c., &c.

WOOD AND COMPANY: THE FUNERAL DIRECTORS OF N.S.W.: SYDNEY. (Head Office, 810-12 George Street South. 'Phone 725)

F. H. WATT & CO.,

Auctioneers, Stock, Station, Trucking, Forwarding
and General Commission Agents.

VALUATORS AND INSURANCE BROKERS.

Auction Sales Conducted and Valuations undertaken in any
part of the district.

QUIRINDI, NEW SOUTH WALES.

Farmers' and Settlers' Association—
John Perry, M.L.A., and B. Fin-
nerty, Hon. Secretaries.
Farrell R. M., Physician and Surgeon
Faust Adolph, Hairdresser and
Newsagent
Finnerty B. J., Auctioneer, Stock
and Station Agent
Fisher Harry J. J. Terminus Hotel
Flanagan T., Aerated Water Factory
Fleming, Robey and Ross, Auctioneers
Fleming A. J. F., J.P.
Fletcher A. Hairdresser
Fogarty Hanorah Commercial Hotel
Fowler George Piano Tuner
George and O'Keefe, Wellboring

George P. H. Plumber
Gibbins Rev. Father John (R.C.)
Glissan T. Carrier
Gray J. Surgeon
Griffin J. H. Imperial Hotel
Halbert Mrs. Susan M., Central Hotel
Hardman W. Horseshoer
Harvey Bros. Watchmakers
Hawker William Printer
Hoad H. W. Chemist
Holmes Edward Federal Hotel
Hungerford W. P. B., J.P., Town
Clerk, Coroner, Secretary P.A.
and H. Association, and Auctioneer
Jeffries Norman Fruiterer
Jolly E. B. Grocer
Jones E. Police Magistrate
Kennis Canon (C. of E.)
Kemp and Storey Dentists
Kinch G. E. Photographer
Lambert Emanuel Saddler
Lels A. Monumental Mason
McGee E. Shoemaker
McIntyre and Sons Flour Millers
McIntosh P. and Co. General Store
McIntyre E. Grocer
McLachlan J. J. Tailor
McMahon John Royal Hotel
Manley G. Stationmaster
Marshall and Wyburn Sawmills
Matheson James Baker
Mead Dr. Physician
Mercer F. Tailor
Mergovin D. J. Butcher
Moffat D. Blacksmith
Moloney Miss Dressmaker
Monro R. Boots and Shoes
Nicholas G. General Store
Nicholl H. Greengrocer
Nicholl W. Poundkeeper
Parr Miss Teacher of Piano
Phipps S. J. Watchmaker
Pollock and Scanlon Auctioneers
Pollock J., Farmers' Produce Exchange

Pollock W. (Pollock and Scanlon)
Porter G. D. and H. Butchers
Pountney A. N., Land and Estate
Agent, and Proprietor "Quirindi
Gazette"
Price William Brickmaker
Pryor David .. Grocer and Fruiterer
Pryor Joseph Painter
Quirindi Central Butter Factory—
Hamilton York, Proprietor
Quirindi Coursing Club—A. Adams
and J. McMahon, Joint Secs.
Quirindi District Cottage Hospital—
J. P. Quin, Secretary
Quirindi Golf Club—T. H. Abbott, Sec.
Quirindi Jockey Club—John
McMahon, Secretary
Quirindi P. and A. and H. Association
—W. P. B. Hungerford, J.P., Sec.
Quirindi Polo Club—F. H. Watt,
J.P., Sec.
Quirindi Rifle Club—W. Denham, Sec.
Quirindi Tennis Club—L. Cadell, Sec.
Ravenant R. Undertaker
Reilly James Blacksmith
Riley P. W., B.A., Superior Public
School
Rogers E., J.P., C.P.S., and Registrar
B. M. and Deaths
Rowntree C. S. and Co., General Store
Rowntree C. S., J.P.
Saunders James Tinsmith
Savage Henry Tailor
Schrowski A. Music Depot
School of Arts—H. W. Cothay, Sec.
Sun Lee and Co. Grocers
Sweeney Miss A. Private Hospital
Tait and Sheelah Blacksmiths
Tamarang Shire Council—Alex. Pyke,
Pres.; A. J. Swale, Shire Clerk;
O. S. Wilkinson, Engineer.
Tanko A. Bootmaker
Tanner E. Coach Proprietor
Taylor John Forwarding Agent
Tebbutt J. L. and Co., General Store
Tebbutt J. W., J.P.
Thomas Charles P. Solicitor

WATT F. H. & CO., Stock, Sta-
tion and General Commission
Agents (See Advt.)

Wesley Rev. John B. (Meth.)
Whittaker E. Blacksmith
Whittle Louis C., J.P. Chemist
Woodall G. D. Postmaster
York Hamilton Butcher
Young T. Grocer and Furniture

RALEIGH.

(SEE EAST RALEIGH.)

RAMORNIE.

302 m. N. Steamer to South
Grafton, thence 11 m.
Australian Meat Co.
Childs G. Store

RANKIN'S SPRINGS.

453 m. S. Rail to Whitton,
thence coach.
Hannan John, Hotel and General Store

RAPPVILLE.

(LATE MURRAY'S SIDING.)

Grafton and Casino Railway.
Hayes Richard Store
Murray J. A. S. Sawmills
Rapp Henry V. Butcher
Rappville Timber Co., Ltd.
White C. T. General Store

RAVINE.

349 m. N. Via Klandra.
Forreston Julius, Washington Hotel
Gallaty A. Store
Pattinson W. Store and Butcher

RAWDON ISLAND.

180 m. N. By steamer, via Port
Macquarie. Nearest bank, Port
Macquarie.

Downes John, General Store and
Butcher
Harriott Bros. Butchers
Harriott George General Store

RAYMOND TERRACE

110 m. N. By steamer direct, or
rail to Hexham, thence coach.
Bank, Commercial of Sydney.
Court of Petty Sessions, Maitland
Quarter Sessions.
Adam A. L., J.P., Town Clerk,
Shipping Agent, and Reg. B. D.
and M.

WOOD AND COMPANY GIVE PERSONAL ATTENTION AND UNQUALIFIED SATISFACTION. SYDNEY.

RAYMOND TERRACE CONTINUED—

Bambach J. Wine Depot
Bice Rev. Charles (C. of E.)
Bishop Mrs. H. J. Milliner
Bishop H. J. Wheelwright
Bishop W. C. Wheelwright
Bishop Mrs. W. C. Milliner
Blanch H. Tinsmith
Bob and Assard Drapers
Boots Charles, Builder and Undertaker
Bowen M. Butcher
Bridekirk A. S. Supt. Public School
Brown W. P.M. and Warden
Brown William, "Examiner"
Calman John Newspaper
Clarke Mrs. A. M. Store
Commercial Banking Co. of Sydney,
Ltd. W. A. McCredie, Manager
Crawley W. J. Acting C.P.S.
Davis G. Builder
Dennett J. A. General Store
Digby H. Tailor
Edstein J. J. Monumental Mason
Feeney John Blacksmith
Finlay H. Poundkeeper, House
Agent, etc.
Finlay J. Bootmaker
Foley Mrs. A. General Store
Geggens H. H. Coach Proprietor
Gillier J. Postmaster
Hain J. C. Wine Depot
Hanson J. Saddler
Harwood E. Chemist
Hassard William W. Draper
Henderson J. Junction Inn Hotel
Hill George Auctioneer
Holwell Josh Produce Dealer
Hunter D. E. Tinsmith
Jenkins J. S. Cosmopolitan Hotel
Keogh Edward J. Blacksmith
King J. (Miller's Forest), Postmaster
King P. J. W. Hairdresser
Krohn J. J. Boot Manufacturer
Krohn Wm. Fruiterer
Lawrence Luke Fruiterer
Lower Hunter Co-operative Shipping
Co.
McCullough Mrs. Coach Proprietress
McKenzie R. A. Solicitor
McLellan N. Sawmill
McNeilly Mrs. Dressmaker
McNeilly Wm. Painter
Macourt J. House Agent
McPherson Thomas Builder
Manary Miss Milliner
Markey Bros. Bakers and Grocers
Mather A. J. Clare Castle Hotel
Meere Joseph Fruiterer
Meredith J. B., J.P. Physician
Mitchell William Builder
Morgan James Agricultural Hotel
Morris Thomas Blacksmith
Newcastle and H. R. S.S. Co.—
A. L. Adam, J.P., Agent
Palmer J. T. Butcher
Port Stephens Shire Council—W.
Read, Pres.; T. Murray, Shire
Clerk and Acting Shire Engineer
Raymond Terrace Dairy and Produce
Co., Ltd.—P. A. Scarr, Mgr.; A.
Grant, Sec.
Richard W. Coach Proprietor
Richardson and Stully, General Store
Rowthorne C. Saddler
Russell P. General Store
School of Arts—A. S. Bridekirk, Sec.
Scott W. Store
Slater J. Coach Proprietor
Smith Henry Blacksmith
Smith H. J. Baker
Smith J. Coachbuilder
Yard Mrs. Draper

REDBRIDGE.

(LATE DEMONDRILLE.)
235 m. S. Rail to Demondrille,
thence coach. Nearest bank, Mur-
rumbidgee.
Cormack C. Storekeeper

RED RANGE.

435 m. N. Via Glen Innes.
Rainbow E. C. Store

REEDY CREEK.

(SEE ALSO DELUNGRA.)
480 m. N. Rail direct. Nearest
Bank, Warialda.
Bourke G. Blacksmith
Buxton and Williams Butchers
Buxton A. Store
Buxton Alfred J., Reedy Creek Hotel
Carney J. Store
Hunt — Saddler

REEFTON.

311 m. S. Rail direct.
Fraser John H. Machine Agent
Nixon David and Co., Battery Proprs.
O'Lehir J., Reefton Hotel and Butcher
Semmler J. B. Produce Store
Semler John Store
Storm Henry Commission Agent

REID'S CREEK.

(SEE MOSGIEL.)

REID'S FLAT.

237 m. S. Via Burrowa.
Cook Thomas Store
Cramp Alfred Hotel
Heorne A. A. Store
Shapira Max Store

RENO.

201 m. S. Rail to Gundagai, thence
5 m. Nearest bank, Gundagai.

RHINE FALLS.

277 m. S. Via Cooma.
Johnson Mrs. Refreshment Rooms
Silk Austin Hotel

RICHMOND.

38 m. W. By rail direct. Banks,
Commercial, N.S.W., A.J.S.
Court Petty Sessions, Parramatta
Quarter Sessions.
A.J.S. Bank, Ltd.—F. Taylor, Mgr.
Allison J. W. Chemist
Baldwin R. Coach Painter
Bank of N.S.W.—J. W. Jones, Mgr.
Benson Isabella Private School
Bills E. F. W. Commercial Hotel
Boardman Rev. John (C. of E.)
Bossley C. Clifton Dentist
Cambridge C. Baker
Campbell E., J.P. Solicitor

Chalmers W., Baker and General Store
Commercial Bank—E. H. Street, Mgr.
Convent School—Rev. Mother Thesla
Cornwell Amos Butcher
Cornwell Arthur Butcher
Cox Stationmaster
Dunston Stephen Coach Proprietor
Dyer Mary Boots and Shoes
Gibb George Baker
Guest C. S., J.P. Auctioneer
Hawkesbury Agricultural College—
H. W. Potts, Principal
Hawkesbury Race Club—C. S.

Guest, Sec.
Helmsham W. M. Physician
Hill Herbert Blacksmith
Kelly Geo. F. Royal Hotel
Kilduff George Hairdresser
Knott Charles General Store
Lyell G. E. Schoolmaster
Marlin Ernest, Carpenter and
Undertaker

Milne Rev. (Pres.)
Mortimer Henry Fruiterer
Myers Richard Boots and Shoes
Norris Thomas Butcher
O'Brien Rev. M. E. (R.C.)
O'Keefe R. Black Horse Hotel
Orchard Samuel General Store
Paul E. S. Grocer, etc.
Perry Alfred Tailor
Price A. A., Estate Agent and
Undertaker

Price K. E., Town Clerk and
Newsagent
Pryke Thos. Saddler and Newsagent
Richmond Agricultural Association—
C. S. Guest, J.P., Secretary
Ridge Oswald Fruiterer
Ritchie and Malvern Blacksmiths
Robertson Albert General Store
Rogers Joseph Fruiterer
Ross St. John, Acting C.P.S.
Ryan Mrs. Imperial Hotel
Shields Mary Fruiterer
Sly Henry, Fruiterer and Hairdresser
Small Frederick Wheelwright
Street E. H., Manager Commercial
Bank

Thompson Rev. W. H. (Meth.)
Travis Wm. R. Stonemason
Woodhill and Co. General Store

RICHMOND (NORTH).

42 m. W. Rail to Richmond, thence
coach. Nearest bank, Richmond.
Dawson — Traveller's Rest Hotel
Granger Mrs. A. General Store
Jones E. T. General Store
Lee Henry Orchardist
Matheson Alexander, J.P., Orchardist
Matheson William Saddler
Phipps Laura Exchange Hotel
Pitt G. M., J.P. Surveyor
Smith John Blacksmith
Stevenson Henry, J.P. Orchardist
Williams G. Bootmaker
Wood Henry A., J.P., Orchardist
and Fruit Inspector

RILEY'S HILL.

346 m. N. Steamer to South
Woodburn, steamer thence.
Klauss Thomas Baker

RIVERSTONE.

28 m. W. By rail direct.
Nearest bank, Windsor.
Bambridge A. General Store

Briggs C. J. Boots and Shoes
Buckley Thomas J., Riverstone Hotel
Chisholm Dr. Physician
Cragg J. H. Poultry Farmer
Darling L. J. General Store
Davis C. General Store
Dibley C. Tobacconist
Donoghue Mrs. Confectioner
Edwards E. Baker
Felton W. Tinsmith
James E. R. Royal Hotel
Kirwan H. A. Postmaster
Mackay W. Signwriter
Myers M. F. Supt. Public School
Parry R. Wheelwright
Reid M. H. R. (Marsden Park),
Store

Riverstone Meat Co.—B. Richards
and Sons
Riverstone Progress Association—
H. Saunderecock, Sec.
Rosa F. Greengrocer
Saunderecock H. Auctioneer
Schoffell Mrs. Confectioner
Schoffell T. Butcher
Skinner H. Boots and Shoes
Smith J. H. General Store
Vidler C., Board of Health Inspector
Wheeler F., Auctioneer and Registrar
Births and Deaths
Wheeler Robert J. Blacksmith
Williams J. Tinsmith
Wittig Hermann Hairdresser

RIVERTREE.

523 m. N. Rail to Tenterfield,
thence coach via Wilson's Down-
fall 40 m.

RIX'S CREEK.

151 m. N. Rail direct. Nearest
bank, Singleton.
Butler William Wine Shop
Dever Edward General Store

ROBERTSON.

102 m. S. Rail to Moss Vale,
thence coach. Bank, Commercial.
Court Petty Sessions, Goulburn
Quarter Sessions.
Berrima District Farm and Dairy
Co.—N. H. Throsby, Manager
Burnett Mrs. A. Postmistress
Bursill T. E., Carpenter, Builder
and Undertaker
Carter Mrs. S. Royal Hotel
Clarke Charles Saddler
Clarke John Cattle Dealer
Clarke Mrs. John Dressmaker
Commercial Banking Co. of Sydney,
Ltd.—R. G. Ferguson, J.P., Mgr.
Dennis Henry Builder, etc.
Fairly J., Moss Vale-Robertson
Coach Proprietor
Faunce R. R. A., Acting C.P.S.,
State Electoral Registrar, etc.
Ferguson R. G., J.P., Mgr. Commercial
Bank

Galbraith F. H., P.M.
Graham John Bailiff S.D. Court
Graham Mrs., Baker, Store and Carrier
Hayden James Tinsmith
Hayter F. T. Auctioneer
Humphries A., Hairdresser and
Poundkeeper
Jones H. Leighton Dentist
Keeble W. B. Schoolmaster
King C. E., Sec. School of Arts
Lochardt Mitchell, Monumental Mason
Marchant W. J. Wheelwright

Missingham and Sons Sawmills
Mowbray Rev. R. (Meth.)
Nethery Bros. Carriers
Nethery Mrs. M. Dressmaker
"Robertson Advocate" Newspaper—
J. White

Robertson Agricultural Association—
R. G. Ferguson, J.P., Sec.
Ross R. Wheelwright
School of Arts—C. E. King, Secretary
Shierlaw William Painter
Simpson Robert B., Carpenter and
Undertaker
Swan Edward Criterion Hotel
Walsh J. T. Tailor
Warby W. G. Store and Butcher
White J., Printer, "Advocate"
Newspaper

Wilkinson W. I., Chemist and
Registrar B., D. and M.
Wilson W. J., Blacksmith and
Coach Proprietor
Wood J. D. and Co. Auctioneers

ROBINSVILLE.

(SEE THIRROUL.)

ROB ROY.

473 m. N. Rail to Glen Innes,
thence coach via Inverell. Nearest
bank, Inverell.
Lucas Mrs. General Store

ROCKLEY.

166 m. W. Rail to George's Plains,
thence coach. Bank, A.J.S.
Abercrombie Shire Council—H. McIn-
tosh, Pres.; W. R. A. Musgrove,
Acting Clerk; Hugh G. Dunlop,
Engineer
Gelsby J. C. Butcher
Keating Miss M. M. General Store
Mendham G. Blacksmith
Rutter W. Commercial Hotel
Shanahan Mrs. M. Club House Hotel
Slater George Saddler
Stevens W. H. Store
Todd W. G. Baker

ROCK LILY.

18 m. N. By steamer to Manly,
thence coach.
Caten Ernest H. Rock Lily Hotel

ROCKVALE.

381 m. N. Rail to Armidale,
thence 22 m.
Ah Wang General Store
Finnegan Joseph Blacksmith
Luica Khan General Store
Taylor T. W. Rockvale Hotel

ROCKY GLEN.

340 m. N. Rail to Gunnedah,
thence coach 45 m.
Gunga Singh Store
Nowland R. Wine Shop

ROCKY GULLY.

(SEE BENDMEER.)

ROCKY HALL.

339 m. S. Rail to Cooma, or
steamer to Merimbula or Eden,
thence coach. Nearest bank,
Eden.
Booth Robert General Store
Grant D. J. Hotel
Miller William Blacksmith
Rocky Hall Co-operative Dairy Co.,
Ltd.

ROCKY MOUTH.

(SEE MACLEAN.)

ROCKY PONDS.

(SEE BALDRY.)

ROCKY RIVER.

348 m. N. Rail to Uralla, thence
24 m. Nearest bank, Uralla.
Anderson A. Orchardist
Francis E. Orchardist
Glock J. Orchardist
Helderman W. Contractor
Masteron Herbert J., Gold Digger's
Arms Hotel
Roberts John Orchardist
Roberts R. H. Orchardist
Roberts Mrs. R. Orchardist
Roberts Mrs. J. Orchardist
Sam Bow General Store
Taggart A. Contractor

ROLLAND'S PLAINS.

310 m. N. Steamer to Port Mac-
quarie, thence conveyance. Near-
est bank, Port Macquarie.
Gammack James Butcher
Joyce Mrs. Frank Store
Keena Alfred L. Blacksmith
Lindsay James C. Store
Nelson J. and T. Blacksmiths

ROOTY HILL.

25 m. W. By rail direct. Nearest
bank, Penrith.
Angus and Son Wine Cellar
Beggs H. Blacksmith
Beggs Thomas Auctioneer
Cable William T., General Store,
Sec. School of Arts
Dale J. Dealer
Gibson J. H. Baker
Lamb P. A. Cattle Dealer
Leahy Martin Horse Dealer
Meehan — Imperial Hotel
Mellor J. Contractor
Newis R. J. Sawmills
O'Donoghue M. J. Whipmaker
Schroder — Carrier
Taylor John Greengrocer
Thomas John Store
Tull W. R. Carrier
Walker R. Sawmills
Ward William Vigneron
Watts George Butcher
Wedesweiler J. Builder

ROSEBANK.

(RICHMOND RIVER.)
609 m. N.

Elliott Bros. Butchers.
Manning B. Blacksmith
Vidler S. E. Store

ROSEWOOD.

366 m. S. Rail to Wagga Wagga, thence coach.
Cottam W. General Store

ROTO.

514 m. S. Rail to Carrathool, thence coach via Hillston. Nearest bank, Hillston.
Rust Thomas Hotel

ROUCHELL BROOK

(NEAR ABERDEEN.)
199 m. N. Steamer or rail to Newcastle, rail to Aberdeen, thence conveyance 13 m. Nearest bank, Muswellbrook or Scone.
Claydon Charles ... Mail Contractor
Hamilton W. Builder
McKenzie M. C. and Sons, Ltd., Store
Munro Alex. S. Blacksmith

ROUND HILL.

1,401 m. S. Rail to Broken Hill, thence 5 m.
Martin John Blacksmith
Perry Joseph Dealer
West G., Exchange Hotel and Store

ROUS.

357 m. N. By N.C.S.N. Co.'s steamers. Nearest bank, Alstonville.
Burns R. Blacksmith, etc.
Craine R. Blacksmith
Foster H. V., General Store and Baker
Foster Miss Laura Dressmaker
Hungerford E. M. Butcher
Millard Joseph Rous Hotel
Myers A. Hide Buyer
Perkins Miss E. Dressmaker
Shapter Thomas Fruiterer
Watt and Strong Butchers

ROUSE HILL.

28 m. W. Rail to Riverstone, thence coach.
Owen Rev. G. H. P. (C. of E.)
Whitling George General Store

RUGBY.

213 m. S. Rail to Yass, thence coach, via Rye Park. Nearest bank, Burrowa.
Johnston Henry Wine Shop
Mewburn Thomas ... General Store
Moona George General Store

RYAN FALLS.

Via COOMA.
McDonald Mrs. G. Hotel

RYDAL.

110 m. W. Rail direct. Nearest bank, Wallerawang.
Bainbridge J. H. Royal Hotel
Parker Joshua Blacksmith
Travers John General Store
Wearne James T. Sawmills

RYDE.

(SEE SUBURBAN DIRECTORY.)

RYE PARK.

198 m. S. Rail to Yass, thence coach. Nearest bank, Burrowa.
Calli N. Store
Cooke James Fruiterer
Cooke Thomas Baker, etc.
Holgate Albert Blacksmith
Morgan J. E. General Store
O'Neill M. Hotel
Palmer S. G. Butcher
Pollard J. Butcher
Pollard S. Baker, etc.

RYLSTONE.

158 m. W. By rail direct. Bank, A.J.S. Court Petty Sessions, Mudgee Quarter Sessions.
Babidge Bros Masons
Barnes P. E. Supt. Roads
Bennett and Baker (Luc), Sawmills
Bowles Mrs. P. H. Boardinghouse
Brown Rev. A. (Meth.)
Burt S. Billiard Saloon
Clement Henry, Painter and Decorator
Corbett Rev. Father (R.C.)
Dalton H., Mgr. A.J.S. Bank, Ltd.
Dawson J. Licensed Surveyor
Druids' Lodge—A. H. Hopkins, Sec.
Dunn Francis J., Butcher and Baker
Dunn Mrs. Boardinghouse
Edwards O. A. Police Magistrate
Elger John T. Flour Mills
Farmers' and Settlers' Association—A. Saxelby, Sec.

Farrar J. W. Rylstone Hotel
Ferguson S. Carrier
Fletcher R. J. Globe Hotel
Frost Miss Dressmaker
Fuller T. A. Bootmaker
Gibb C. P. Postmaster
Grady J. Blacksmith
Hall Goodwin S. Stationer
Hansard N. W. Physician
Hardwick Geo. W., Butcher and Auctioneer
Harris Rev. J. F. (C. of E.)
Hart P. G. Coroner
Hayward G. M. General Store
Honeysett James Saddler
Horticultural Assn.—L. O. Taylor, Sec.
Howe E., C.P.S. and Reg. B., M. & D.
Irwin T. J. Station Master
Jackson Bros. General Store
James H., Bellringer and Bill Poster
Johnston George Wheelwright
Jones Mrs. Boardinghouse
McDonald J., Chemist, Dentist and Coroner

Machin J. Supt. Public School
McKenna W. H. Hairdresser
Mackenzie R. B., District Surveyor
McLachlan L. Auctioneer
Mines B. Slaughter
Mulholland C. Sec. Town Band
Nash E. H. General Store
Patterson H. Mason
Richards Clarence G., Proprietor "Western Express" Newspaper
Robertson Rev. A. D. (Pres.)
Rutledge Miss E. Teacher of Piano
Rylstone Butter Factory—A. Saxelby, Manager
Rylstone Jockey Club—G. S. Hall, Secretary

Rylstone Shire Council—J. T. Cox, Pres.; H. H. Adcock, Clerk; A. W. Stillwell, Shire Engineer

Rylstone Tennis Club—Dr. Hansard, Secretary
School of Arts—A. J. Rutherford, Sec.
Schumack John Carrier
Sinclair William General Store
Staff F. J. Store
Taylor S. H. Blacksmith
Taylor Thomas W., Undertaker and Land Agent

SANDILANDS.

Via TABULAM.
Alos Hugh E. General Store
Campbell Joseph Timber Merchant
Campbell Robert Hotel
Hewitson T. W. Sawmills

SANDY FLAT.

406 m. N. Rail direct. Nearest bank, Tenterfield.
Mangelson J. Sawmills

SANDY HILL.

510 m. N. Rail to Tenterfield, thence coach.
Harrison Richard Hotel

SAVERNAKE.

443 m. S. Via Corowa.
Egan John Blacksmith
Hunter John Baker
O'Callaghan W. J., Saverlake Hotel

SAWYER'S GULLY.

125 m. N. Via Cessnock.
Callaghan J. H. Store

SCARBOROUGH

38 m. S. By rail direct.
Blackley John General Store
Broadhead Alfred, Scarborough Hotel
Paine Charles Butcher
Robertson William Store
Scrivener C. Hairdresser
South Clifton Coal Mine and Coke Works—T. Saywell and Co., Proprietors
Wright William Millinery, etc.

SCONE.

195 m. N. By rail direct. Banks, A.J.S., N.S.W., Commercial and Savings Bank of New South Wales. Court Petty Sessions, Murrumbidgee Quarter Sessions.
Aisbett J. T. Cordial Manufacturer
A.J.S. Bank—E. C. Lukey, J.P., Mgr.
Asser and Sons General Store
Bank of N.S.W.—C. Curnow, J.P., Mgr.
Barwick A. F., Store and Produce Dealer
Barwick R. B. Bootmaker

BEALE A. B., Auctioneer, Stock and Station Agent, &c. (See Advt.)

Beatty J. M. Fruiterer
Bernman A. E. Draper
Bird George Sawmills
Bodell E. T. Undertaker, etc.

ROWLAND & DODD,

(H. ROWLAND)

(A. J. DODD)

AUCTIONEERS,

Stock, Station, Trucking and General Commission Agents,

SCONE.

CORRESPONDENCE INVITED.

A. BERT BEALE, Auctioneer,

STOCK, PROPERTY AND GENERAL COMMISSION AGENT,

HORSE, CATTLE, AND SHEEP SALESMAN

CASH BUYER OF WOOL SKINS, HIDES AND MARSUPIALS, AND PRODUCE MERCHANT,

SCONE.

Cahill's S and S Code, No. 1, used. Tel. No. 28. Correspondence Invited.

NORMAN EBSWORTH,

STOCK, STATION, GENERAL COMMISSION, FORWARDING AND TRUCKING AGENT,

SCONE.

AGENT FOR—



PASTORAL FINANCE ASSOCIATION, LIMITED.

QUIBELL'S SHEEP DIP.

ROYAL INSURANCE COY.

J. A. SIMPSON & CO.,

JOHN MILLER, Junr.

MAC CAMPBELL.

A. B. SIMPSON.

AUCTIONEERS,

Stock, Station, Trucking, General and Commission Agents,

SCONE.

ESTABLISHED 15 YEARS.

The Grammar School - Scone.

Visitor: The Lord Bishop of Newcastle. Principal: Rev. C. Newton Mell, B.A. (Hon.)

Healthy Climate. Easy of Access. Comfortable Buildings. Excellent Table.
Strict Supervision.

The School Course covers preparation for all University Exams., and includes practical instruction in Chemistry and Bookkeeping. Carpentry and Typewriting are taught in addition to the usual Extras.

Board and Tuition Fees for Full Boarders:

Under 12 years, 13 gns.; over 12 years, 14 gns.

For PROSPECTUS and any INFORMATION, apply to the Principal.

SCONE CONTINUED—

Bewden E. S., Sec. Upper Hunter Pastures Protection Board, Land Commission, and Insurance Agent, etc.

Bowring Mrs. Fruiterer
Boyd Andrew Builder
Bromhead and Sons Bakers
Brown and Sessions Painters
Brown G. Bootmaker
Brown H. H. Parcels Delivery
Brown T. G. Fruiterer
Buckland G. Fruiterer
Bunn Mrs. K. General Store
Burns Miss E. Dressmaker
Button W. Saddler
Cadell Rev. F. A. (C. of E.)
Callaghan M. T. Railway Hotel
Callcott A. L. Monumental Mason
Campbell M. and Co., Ltd., General Store, Millers and Timber Merchants
Campbell Mac (J. A. Simpson and Co.) Commercial Bank—A. W. Podmore
Convent School—Sisters of Mercy
Cooper William Wheelwright
Cox and Dennewald Fruiterers
Crothers George E. Stationmaster
Curnow G., J.P., Manager Bank of N.S.W.

Davies D. Dairyman
Dennewald A. General Store
Dight W., Physician and Deputy Coroner
Dohson J. Tinsmith
Dodd A. J. (Rowland and Dodd)
Dodd Alexander Saddler
Dunbar John Fruiterer

EBSWORTH NORMAN, Stock & Station Agent, Etc. (see Advt.)

Ebsworth Norman Mayor
Farram Mrs. Tea Rooms
Ferguson A. Donald Dentist
French W. T. Carrier
Gale C. H., J.P., Police Magistrate and Coroner
Gray A. Blacksmith
Hall A. E., Accountant Savings Bank of N.S.W. and Woolloom Shire Clerk
Harper H. Bootmaker
Hayne George Blacksmith
Hopper G., Jun., Crown and Anchor Hotel
Jackson A. C. Photographer
Johnston J. S. Butcher
Keene W. Baker
Kingsford C. Carrier
Laddington Bros. Woodcarvers

Lukey E. C., J.P., Manager A.J.S. Bank
Luscombe J. C. Architect
McCue P. Blacksmith
McDougall L. A., C.P.S. and Registrar B., M. and D.
McGrath Rev. E. (R.C.)
McGruder P. Livery Stables
Maber Fred Bootmaker

MELL REV. C. NEWTON, B.A., Principal of Scone Grammar School (see Advt.)

Morrison W. S. Tailor
Newman John Brickmaker
Norman Rev. P. (Pres.)
O'Brien and Son Butchers
O'Donnell T. F. Blacksmith
Paskins B. Piano Tuner
Pattinson A. E. Supt. Public School
Podmore A. W., Mgr. Commercial Bank
Polo Club—H. T. D. Snape, Sec.
Poynting J. F., Proprietor Willow Tree Hotel
Probert A. Watchmaker
Rae John Builder
Raven Miss. Matron of Hospital

ROWLAND AND DODD, Auctioneers, Stock and Station Agents, &c. (see Advt.)

Rowland H. (Rowland and Dodd)
Sadler C. R. Postmaster
Saunders S. N. A. Bootmaker
Savings Bank of N.S.W.—A. E. Hall, Accountant
School of Arts—R. Bell, Secretary
Schytrump A. General Store
Scone Bicycle Club—A. H. Gibb, Sec.

SCONE GRAMMAR SCHOOL (see Advt.)

Scone Hospital and Benevolent Society—Miss Raven, Matron
Scott H. J. H., J.P. Physician
Seaton W. H. Painter, etc.
Shaw J. A. K., J.P. Solicitor
Shepherd Frank, Golden Fleece Hotel

SIMPSON J. A. & CO., Auctioneers, etc. (see Advt.)

Simpson A. B. (J. A. Simpson & Co.)
Simpson Richard Belmont Hotel
Simpson Robert Dyer, etc.
Sing Sang Yang Greengrocer

Smith Arthur, Proprietor "The Scone Advocate"
Smith S. R. Carpenter and Joiner
Snape and Co., Stock and Station Agents, etc.
Snape H. T. D., J.P.
Stafford J. D. (M. Campbell and Co., Ltd.)
Stepney T. H. Chemist and Dentist
Strong J. Tailor
Sutton J. R. Stationer
Thrift F. H. Saddler

The Scone Advocate

Circulating throughout the Upper Hunter Electorate.

Published Tuesday and Friday Evenings.

Splendid Advertising Medium.

A. SMITH, PROPRIETOR.

Toomey W. Tailor
Turner and Hawkins Blacksmiths
Watters Fred, Hairdresser
Welsh H. P. Builder, etc.
Westgarth Geo. H. Solicitor
Wilson Bros. Bakers
Woolloom Shire—H. L. White, Pres., I. F. Campbell, Shire Clerk; H. J. Millard, Engineer.
Young James Town Clerk

SEAHAM.

130 m. N. Rail to Morpeth, thence coach 8 m.
Andrews Edward Blacksmith
Lamb Thomas Contractor

EXCELSIOR STEAM SAW MILLS and JOINERY WORKS, SINGLETON

Branch Mills: RILLALONG.

Timber Yards and Builders Supplied.

Depots at WESTON & CESSNOCK.

Head Office and Yards—

SINGLETON.

Tel. No. 16

COULD BROS. & CO.

Weston and Cessnock Stocks

EVERY DESCRIPTION of JOINERY & MOULDINGS TO ORDER.

include Builders' Ironmongery, Paints, Oils and Varnishes, Tools and Brushware.

Correspondence Invited.

McDonald Thos., General Store and Hotel
Middleton Percy Store
Pata Khan Hanna Barooky Draper
Seaham Colliery Co.
Wilson Thomas Produce Merchant

SEBASTOPOL.

312 m. S. Near Temora.
Miller James S. Hotel

SEDFIELD.

153 m. N. Rail to Singleton, thence conveyance. Nearest bank, Singleton.
Bradley James Hotel
Brunner Mrs. (Mitchell's Flat), Store
Burguan F. Blacksmith
Burns R. J. Blacksmith
Bush J. Contractor
Holtz Mrs. S. Fruiterer
Munzenberger J. Greengrocer
Richardson Thomas Carrier
Smith P. Contractor

SEVEN HILLS.

20 m. S. By rail direct. Nearest bank, Parramatta.
Baker Thomas (Wentworthville), Timber Merchant
Carr R. (Wentworthville) Butcher
Hartley Ernest Store
Moore M. (Toongabbie) Store
Rose Rev. Walter V. (C. of E.)
Staunton P. J. (Wentworthville), Mail Contractor, etc.

SHALLOW CROSSING.

(POST TOWN, NELLIGEN.)
Sellick Emanuel General Store
Shoebridge Thomas and Son, Sawmills

SHANNON VALE.

Via COWRA.

SHELLHARBOUR.

60 m. S. By rail or steamer direct.
Bank, E. S. and A. (Agency)—Alex. Nicholson, Manager.
Allen Bros., General Store and Newsagent

Allen J. D. Postmaster
Blue Metal Quarry—G. L. Fuller, Proprietor
Brisben J. Steam Packet Hotel
Buckley James Mayor
Bursill Charles Harbour Master
Bursill Charles H. Builder
Bursill George, Hairdresser and Tobacconist
Carroll Miss Dressmaker
Chopin F. C. Public School
Civilian Rifle Club—D. Condon, Secretary

Dairy Farmers' Union—W. J. Couch, Sec.
Dickson's Royal Hotel
Government Tourist Bureau—W. J. McCoy, Agent
Illawarra and South Coast S.N. Co., Ltd.—C. H. Bursill, Agent
Inskip Chas. Butcher and Dairyman
Locke Henry Station Master
McCoy Wm. Fruiterer
Robinson John Bootmaker
School of Arts—C. H. Bursill, Sec.
Shellharbour Progress Association—T. D. Whitfield, Secretary
Shellharbour Rifle Club—G. H. Bursill, Secretary
Smithers F. W. Inspector Fisheries
South Coast and Camden Milk Suppliers' Association (Shellharbour Branch)—James McNab, Sec.
Stewart Robert Livery Stables
Stoyle J. D. Licensed Dealer
Temperance Hall (The)—W. McCoy, Sec.
Timbs G. Town Clerk
Vaughan G. Baker
Vincent Henry Contractor
Whitfield Thomas Builder

SHEPARDSTOWN.

305 m. S. Rail to Mount Horeb.
Nearest bank, Adelong.
Allen Mrs. T. General Store
Avery M. Builder
Clement A. G. General Store
Muter Thomas Baker
Stubbs Mrs. Fruiterer

SHOOTER'S HILL.

155 m. W. Via Oberon. Rail to Tarana, thence 32 m.
Dennis F. J. Store
Watson James Store

SHUTTLETON.

512 m. W. Via Nymagee.
Bells John Blacksmith
Hurley A. Confectioner
Kerven J. Tattersall's Hotel
Lane M. General Store
McLellan B. General Store
Nicholson W. H. Butcher

SILVERTON.

1,378 m. S. Via Melbourne and Adelaide. Nearest bank, Broken Hill.
Campbell Alexander, Produce Merchant
Carl William Produce Merchant
Crocker R. P. Carrier
Crossing G. Butcher
Johnston C. E. Store, etc.
Lawrence S. Builder
McDiarmid Hugh Blacksmith
O'Connell R. Silverton Hotel

SINGLETON.

148 m. N. By rail direct. Banks, A.J.S., Commercial, N.S.W., Savings Bank of N.S.W. Courts Quarter and Petty Sessions.
Adams Henry Confectioner
Anderson Frederick D. Architect
Anderson M. Painter
Atkinson F. Hairdresser
Atkinson Mrs. Grocer and Fruiterer
Australian British and Foreign Bible Society—James Dunlop, Sec.
A.J.S. Bank, Ltd.—E. H. Shapson, Manager
Bailey and Sons Butchers
Bailey Henry and Son Auctioneers
Baker H., Coach Painter and Repairer
Ball A. E., Proprietor The Percy Hotel
Bank of N.S. Wales—J. B. Newman, Manager
Bardsley W., Manager Singleton Gas Co., Ltd.
Barrett J. H. Small Goods and Fruit
Bartrop W. H. and Sons Agents
Bartrop J. Inspector of Nuisances
Benevolent Asylum—W. Sheridan, Sec.
Bennett F. A. Town Clerk
Benson Mrs. Ladies' Outfitter
Reynon Rev. J. H. (Pres.)
Bouffier M. Vignerons
Bourke and Co. Butchers
Bourke E. J. Hairdresser

Grainger & Falkiner Ltd. Telephones— No. 4 and No. 46

STOCK AND STATION AGENTS, FARMERS' CENTRAL MARKETS, SINGLETON.

We always hold large stocks of Produce. Hunter River Lucerne Seed a Speciality.
SALE DAYS—Fat and Store Stock every Wednesday at the Shire Yards. Pigs, Calves and Produce every Tuesday.

SPECIAL SALES CONDUCTED IN ANY PART OF THE STATE.

JOHN FALKINER,

Sworn Valuator under the Real Property Act.

SINGLETON CONTINUED—
Bowman A. S., Physician and Surgeon
Britz M. Bootmaker
Brooker H. J. Butcher
Brooker Miss Dressmaker
Broomfield George, Furniture Dealer,
Undertaker
Browne Thomas .. Monumental Mason
Buchtmann D. Coachbuilder
Bull R. Plumber
Bullen F. C. Fruiterer
Bullen Miss O. Dressmaker
Burke Bernard .. Court House Hotel
Burnett W. Commission Agent
Burns Henry Baker
Burns Henry Plumber
Campbell Miss, Singleton Grammar
School
Canning Alfred Hairdresser
Chapman W. J. Blacksmith
Cheesbrough C. B. Imperial Hotel
Civilian Rifle Club—G. S.
O'Halloran, Secretary
Coleman H. Cordial Manufacturer
Collibee Miss Dressmaker
Collibee J. General Store
Collibee Mrs. Fruiterer
Commercial Bank
Convent School—M. Mary Magdalen,
Mother Superior
Cragg William J. Solicitor
Crigo E. Builder
Curry T. Federal Hotel
Cusick W. Tailor
Dalton F. E., Accountant Savings
Bank, N.S.W.
Dalzell W. H. Grocer and Fruiterer
Dangar Cottage Hospital—Miss Agnes
Ross-Cuthbertson, Matron; W.
Sheridan, Secretary
Delves H. Cycle Agent
Doohan M. Draper
Doyle V. G. Surveyor
Dunlop J. Supt. Public School
Easterbrook T. Wood Merchant
Ekenberg Carl Framemaker
Eldershaw P. E., J.P., C.P.S. and
Reg. B. M. and D.
Elliot J. O. Butcher
Ellis Thomas, Builder and Contractor
Evans John Tinsmith
Evans R. E., Night Officer
Railway Station
Everingham W. Hatter and Mercer
Farmers' and Settlers' Association—
J. E. Shepherd, Secretary
Faulkner Mrs. Dressmaker, etc.
Faulkner R., J.P.
Fitness F. Piano Tuner
Fletcher Rev. Ambrose (Meth.)

Fletcher J. P. Dentist
Freeman Mrs. C. Grocer
Gale C. H. Police Magistrate
Gallagher Miss Dressmaker
Geary H. J. Outfitter
Gee C. Greengrocer
Gibson Mrs. Store
Giles Alfred Tobacconist
Gladwin Edward General Store

GOULD BROS. & CO.

(Late C. Gould), Excelsior Saw and
Joinery Mills, Singleton, Cessnock,
Weston, and Ellalong. (See Advt.)

GRAINGER AND FALKINER, LTD., Merchants, and Stock, Station and Produce Agents (see Advt.)

Grainger A., J.P.
Halter Charles.. Fruit and Wine Store
Halter George Provision Store
Hardcastle James Railway Hotel
Harris H. J. Watchmaker
Hayes J. S. Blacksmith
Head E. J. Grocer
Horne J. T. Carrier
Hosie Alec J., Tobacconist and
Billiard Saloon
Hospital and Benevolent Asylum—
W. Sheridan, Secretary
Inland Mission to Aborigines—
H. S. Austin, Sec.
Innes S. Newsagent
Janson Thomas I., Agricultural Hotel
Jarman R. H. Boots and Shoes
Kelly James Stationer
Kendall Mrs. Dressmaker
Kennedy C. M. Fruiterer
Kilgallon Rev. F. D. (R.C.)
Killalea James Tailor
Klose H. S. Coachtrimmer
Labarte Canon E. (C. of E.)
Lampough R. Terminus Hotel
Lancaster John Blacksmith
Lane George Builder
Lloyd G. B. Builder
McDermott Miss Dressmaker
McDougall David Watchmaker
McDougall and Co. Butchers
McFadden H., jun. Coachbuilder
McFadden Mrs. J. Wheelwright
McGowan T. M. Freemasons' Hotel
McGowan L. Galvanised Ironworker
McGrogan James Royal Hotel

McLachlan J., Sec. Singleton Farming
and Dairying Co., Ltd.; Sec.
Patrick's Plains Shire Council,
and Sec. Mechanics' Institute
McLeod W. Stationmaster
McMahon John T. .. Boots and Shoes
Maffey T. W. H. Physician
Maguire W. Tailor
Mantle John Wool and Hide Dealer
Marshall Miss Testie, Teacher Singing
Mather Adam Club House Hotel
Mather Alexander, Cordial
Manufacturer
Meagher Very Rev. P. (R.C.)
Mechanics' Institute—J. McLachlan,
Secretary
Mills F. W. Small Goods
Miner H. J., J.P. Wheelwright
Miner J. F. Blacksmith
Miner James Bootmaker
Minter J. Upholsterer

MOORE JAMES & CO. LTD.

General Storekeepers, Importers and
Produce Merchants. Weekly Sales
of Produce conducted each Tuesday
—John Street

Moore H. Tradesmen's Arms Hotel
Morris H. B. Chimneysweep
Morrison H. and Sons Bootmakers
Morrison Alexander .. "The Budget"
Munro Robert Blacksmith
Neville T. W., Manager Bank of
N. S. Wales
Newton T. Blacksmith
Northern Agricultural Association—
F. A. Bennett, Secretary
Northern Rifle Association—
A. Simmons, Secretary
Oakville Colliery
O'Halloran Bros. Drapers
Ohmsen S. A. Fruiterer
Paget Bros. Bakers
Papworth George, Hide and Skin
Dealer
Parker W. Painter
Patrick's Plains Shire Council—
William Bailey, Pres.; John
McLachlan, Shire Clerk; G. V.
Doyle, Engineer
Pearce A. G. Carrier
Pentland A. Physician and Surgeon
Penton B. Fruiterer
Perrett George Saddler
Perrett C. Blacksmith
Pinchin Harry, J.P., Auctioneer and
Coroner

Playford George, Saddler and
Poundkeeper
Porter George Chemist
Porter W. Bootmaker
Progress Association—A. Grainger,
J.P., President
Rayment Miss Dressmaker
Reay Mrs. Refreshment Rooms
Rees Rev. D. K. (C. of E.)
Reuben A. Chemist
Roberts Hamilton, Tobacconist and
Billiard Saloon
Robinson F. and H., Proprietors
"Argus"
Robinson H., J.P.
Rogers James Railway View Hotel
Rogers Robert Butcher
Rosedale Colliery—A. Jubb, Manager
Ryan and Roberts, Funeral Directors
Saunders A. F. Photographer
Savings Bank N.S.W.—Frank E.
Dalton, Accountant
Sawkins Miss F. Dressmaker
Scott Robert, Grocer and Ironmonger
Scottott Levi Saddler
Searl John, Manager Co-operative
Dairying Co.
Shade Mrs. Grocer
Shaw A. B. Solicitor
Sherwood Miss Dressmaker
Short E. J., Teacher Piano and Organ
Simmons Albert Boots and Shoes
Singer Sewing Machine Co., Ltd.
Singleton James Bootmaker
Singleton Builder Supply Depot—
O. Crago, Manager
Singleton Central Co-operative
Dairying Co.—J. Searl, Manager
Singleton Debating Club—
George Bates, Secretary
Singleton and District Co-operative
Society, Ltd.—Richard Craw-
shaw, Manager
Singleton Farming and Dairying Co.,
Ltd.—J. McLachlan, Secretary
Singleton Gas Co., Ltd.—
W. Bardsley, Manager
Singleton Grammar School—
Miss Campbell
Singleton Progress Association—
M. Anderson, Sec.

Smith W. Butcher
Snelson Richard Bus Proprietor
Southon A. Tobacconist
Spinks R., Farm Manager Singleton
F. and D. Co., Ltd.
Stacey Miss Teacher Singing
Stewart W. Saddler
Strain Manus Caledonian Hotel
Sweeney W. Blacksmith
Sykes J. R. Hairdresser
Szarker Miss Dressmaker

Willoughby W. H., Head Master
Grammar School
Wilson John Saddler
Wolfgang Miss Dressmaker
Wood J. W. Tailor
Worms H. W. General Store
York H. and Sons Auctioneers
York H., J.P.

Robinson H., J.P.
Rogers James Railway View Hotel
Rogers Robert Butcher
Rosedale Colliery—A. Jubb, Manager
Ryan and Roberts, Funeral Directors
Saunders A. F. Photographer
Savings Bank N.S.W.—Frank E.
Dalton, Accountant
Sawkins Miss F. Dressmaker
Scott Robert, Grocer and Ironmonger
Scottott Levi Saddler
Searl John, Manager Co-operative
Dairying Co.
Shade Mrs. Grocer
Shaw A. B. Solicitor
Sherwood Miss Dressmaker
Short E. J., Teacher Piano and Organ
Simmons Albert Boots and Shoes
Singer Sewing Machine Co., Ltd.
Singleton James Bootmaker
Singleton Builder Supply Depot—
O. Crago, Manager
Singleton Central Co-operative
Dairying Co.—J. Searl, Manager
Singleton Debating Club—
George Bates, Secretary
Singleton and District Co-operative
Society, Ltd.—Richard Craw-
shaw, Manager
Singleton Farming and Dairying Co.,
Ltd.—J. McLachlan, Secretary
Singleton Gas Co., Ltd.—
W. Bardsley, Manager
Singleton Grammar School—
Miss Campbell
Singleton Progress Association—
M. Anderson, Sec.

TERMINUS HOTEL

(The) Proprietor, R. Lamplough.
First-class Accommodation for
Families and Visitors. Tariff from
4s. per day. One minute from
Station.

Tierney B. White Swan Hotel
Tobey N. Store and Fancy Goods
Tracey John I. Hairdresser
Tucker J. Carrier
Tulloch A. J. General Store
Upjohn Miss A. C., Teacher of Music
Upjohn Miss L., Blenheim Private
School
Waddell W. Vigneron
Waterhouse J. W. B. Engineer
Wells W. H. Dental Surgeon
White J. V. and Co. Bakers

Willoughby W. H., Head Master
Grammar School
Wilson John Saddler
Wolfgang Miss Dressmaker
Wood J. W. Tailor
Worms H. W. General Store
York H. and Sons Auctioneers
York H., J.P.

SKILLION FLAT

319 m. N.
Borger A. R. G., Grocer and Butcher
Carroll John Blacksmith
O'Meara John Wheelwright

SLASHERS' FLAT

108 m. W. Rail to Mudgee, thence
coach. Nearest bank, Mudgee.
Norris S. Hotel

SMEDMORE.

104 m. N. Rail to Honeysuckle Point,
or steamer to Newcastle, thence
conveyance. Nearest bank, Wick-
ham.

Adamson J. G. Baker
Bennett P. Confectioner
Bond W. (Linwood) Carrier
Bradley W. Carrier
Brock and Son Grocers
Carney H. General Store
Denchev J. (Linwood) Grocer
Hoods Mrs. R. General Store
Irwin Miss Dressmaker
Lawrence J. Carrier
Richards F. Storekeeper
Toll A. F. Carrier

SMITHFIELD.

(SEE SUBURBAN DIRECTORY.)

SMITHTOWN.

210 m. N. By steamer direct.
Bank, London Bank of Australia.
Anderson Mrs. Confectioner
Brown J. B. Chemist
Cosby John L. General Store
Fallon Mrs. B. Grocer
Hayes James Shamrock Hotel
Hogan C. Saddler
McCann James Blacksmith
Maloney John Centennial Hotel
Mohr F. E. Butcher
Murphy Miss M. Fruiterer
Neal Bros. General Store
Smithtown Dairy Produce Co., Ltd.
Stanley J. B., Mgr. London Bank
of Australia
Sullivan J. P. Builder
Walsh John Baker

SODWALLS.

113 m. W. Rail direct.
Burton Mrs. C. Tobacconist

SOFAA.

173 m. W. Rail to Bathurst, thence
coach. Nearest bank, Bathurst.
Beech H. and Co. Boots and Shoes

Burton Frederick Royal Hotel
Cobb J. F. Surgeon
Cole William Fruiterer
Crossley James Auctioneer
Cuttis Rev. Arthur G. (C. of E.)
Fulton James General Store
Griffiths Wm. Hairdresser
Hammond Mrs. General Store
Herriott Wm., Draper, Boots and Shoes
Hyland Mrs. Commercial Hotel
Knight Lizzie General Store
Moon H. Blacksmith
Pullbrook A. J. Tanner
Richter J. H. Baker
Tanner Sydney Tinsmith
Taylor A. W., Saddler, Boots, and
Undertaker
Taylor George General Store

SOMERTON.

301 m. N. Rail to Tamworth,
thence coach. Nearest bank,
Tamworth
Brady F. J. Hotel
Lawson Mrs. N. Store
Moffatt James A. Sawmills
Scholes M. J. Store

SOUTH CREEK.

(SEE ST. MARY'S.)

SOUTHGATE.

358 m. N. By steamer direct.
Bank, E.S. and A. (Agency).
Farrell John Southgate Hotel
Hutchings James and Co. Butchers
Southgate Dairy Co., Ltd.—
J. Leeson, Manager
Wingfield John General Store

SOUTH GRAFTON

(SEE GRAFTON.)

SOUTH WEST ROCKS.

338 m. N. Near Kempsey.
Hannigan Mrs. E. L. Store
Rafferty P. Hotel

SOUTH WOODBURN.

(SEE WOODBURN SOUTH.)

SPARKES' CREEK.

(LATE WOODLANDS.)
207 m. N. Rail to Scone, thence
22 m. Nearest bank, Scone.
Alterator Thomas Hawker
Smith Bros. Store

SPICER'S CREEK

273 m. W. Rail to Wellington,
thence coach 20 m. Nearest
bank, Wellington.
Siggins C. Spicer's Creek Hotel

SPIERS' POINT.Near Boolaroo.
Prior W. Hotel**SPRINGBROOK.**

(SEE DALMORTON.)

SPRINGDALE.283 m. S. Rail direct.
Ah Kay T. Store
Corby Thomas Hotel
Sharp Andrew Blacksmith**SPRING HILL.**187 m. W. By rail direct. Nearest bank, Millthorpe.
Bowyer Mrs. General Store
Broad Arthur Engineer
Carruthers J. General Store
Champion J. C. B. Public School
Fettell H. M. Coach Proprietor
Healey J. Blacksmith
Lohan Bros. General Store
Lohan Patrick Railway Hotel
Luxford James Postmaster
Moad Arthur, jun. Foundry
Whitmore and Davis, Produce Merchants**SPRING RIDGE.**270 m. N. Rail to Quirindi, thence conveyance. Nearest bank, Quirindi.
Arnold W. Hotel
Darby O. Blacksmith
Lawrence David and Co. Sawmills
Lock George P. Store
Peachey and Clark Sawmills**SPRINGS.**

(SEE DRIFSTONE.)

SPRINGWOOD.47 m. W. By rail direct. Nearest bank, Penrith.
Barker W. Gordon Bicycle Agent
Barlow Miss E., Managress
Blackmore J. Butcher
Blundorn Mrs., Milliner and Costumiere
Brady Miss Dressmaker
Britten Rev. H. (C. of E.)
Carroll W. J. Public School
Chapman Wm. Plumber
Colless V. Fruiterer
Convent of the Sacred Heart
Dawson Miss Boarding-house
Ellison J. T. Fruitgrower
Ferguson A. General Store
Ferguson D. Blacksmith
Griffin Miss Ladies' College
Honeysett Wm. and Sons Gen. Store
Kean J. Plumber and Electrician
McLean J. A. Station Master
Maidment E. W. Royal Hotel
Roberts Mrs. Boarding-house
Robinson Rev. E. G. (C. of E.)
Rothwell J. Dairy
St. Columba Junior Seminary—
Rev. Father Creagan, Principal
School of Arts—W. J. Carroll, Sec.
Sharpe R. PostmasterSmith C. F. Cycle Agent
Smith T. F. Boots and Shoes
Springwood Golf Club—
T. Garrett, jun., Secretary
Springwood Progress Association—
A. Ferguson, Secretary
Springwood Rifle Club—T. F. Smith, Secretary
Thackeray Colin W. Oriental Hotel
Webb H. A. General Store
Wiggins E. Apilrist**ST. ALBANS.**70 m. W. Rail to Peat's Ferry, steamer to Wiseman's Ferry, thence coach. Nearest bank, Windsor. Court Petty Sessions.
Bailey E. A. Blacksmith
Bailey Mark Blacksmith
Bailey N. Butcher
Chapman B. S. Blacksmith
Jurd James Settlers' Arms Hotel
Peck Rev. H. A. (C. of E.)
Thompson J. T. General Store
Thompson W. E. General Store**STANDFORD MERTHYR.**124 m. N. Rail direct via Maitland. Nearest bank, W. Maitland.
Pearce Mrs. Store
Walters Mrs. Store**STANNIFER.**425 m. N. Rail to Guyra or Glen Innes, thence coach. Nearest bank, Tingha.
Cooper Sidney Temperance Hotel
Haydon and Muldoon Store
Lockrey Walter, Baker and Newsagent
McLelland Henry Fruiterer
Nash James Store
Wara J. Contractor**STEWART'S BROOK.**229 m. N. Rail to Scone, thence 35 m. Nearest bank, Scone.
Carter R. H. Carrier
Collison Herbert Blacksmith
Kilbride Henry Hotel
Stanford W. D. General Store**ST. MARY'S.**29 m. W. By rail direct. Nearest bank, Penrith.
Anschau and Sons Tanners
Anschau J. F. Boot Factory
Arnstein Joseph Livery Stables
Beacroft G. E. Butcher
Beacroft Mrs. Fancy Goods
Beatty L. S. Stationmaster
Bennett G. T. Wheelwright
Bennett James Wheelwright
Boys' Institute—E. G. Stone, Instructor
Brell Martin Tanner
Burke Edward, Strangers' Home Hotel
Byrnes Mrs. Commercial Hotel
Carpenter John Mayor
Charker David Tobacconist
Chauncey James, Physician and SurgeonConvent School—Sisters of St. Joseph
Crossland H. E. Hairdresser
Desborough Robert Tanner
East R. J. Butcher
Garner and Turner, Timber Merchants
Garner William, J.P. Contractor
Gassman Augustus Contractor
Giles John Contractor
Greenhalgh Mrs. Small Goods
Guild Miss J. General Store
Harvey F. G. Inspector of Nuisances
Hill J. Tailor
Hope Mrs. Boots and Shoes
Hope George P. Poundkeeper
Hope James, Baker and General Store
Johnson Percival H., Volunteer Hotel
Jones Fred. Tanner and Fellmonger
Judges Arthur, J.P. Coroner
Jurd Walter Public School
Lamming John General Store
McDonald Duncan Solicitor
McGee James Railway Hotel
Mechanics' Institute and Hall—
J. Gassman, Secretary
Morris Wm. E. Greengrocer
Moseley Mrs. Fancy Goods
Neale W. J. B., J.P. General Store
Parkins W. Cycle Agent
Paskin Bros. Tanners
Pelham F. C. Postmaster
Robinson Mrs. General Store
Sainsbury J. H., J.P. Builder
Smith J. S., Fruiterer and Greengrocer
Stevens Mrs. C. Greengrocer
Thompson Andrew and Co. Tanners
Thompson A. J.P.
Thompson John Greengrocer
Turner Mrs. Sawmills
Wainwright W. Blacksmith
Ward and Co. Wine Depot
Williams W. Butcher
Wrench W. H., J.P. Town Clerk**STEWARTS' BROOK**220 m. N. Steamer or rail to Newcastle, thence rail to Scone, thence 35 m. Nearest bank, Scone.
Carter H. R. Carrier
Collison Herbert Blacksmith
Kilbride Henry Hotel
Stanford W. D. Store**STOCKINBINGAL.**260 m. S. By rail direct. Bank, N.S.W.
Begby E. V. Store
Cohen S. and Co. Store
Gurnett W. Baker
Moon Robert Blacksmith
Neville John Commission Agent
Regan Robert H. Butcher
Smedley Samuel Fruiterer
Stockinbungal Sale Yards—
James Connell, Auctioneer
West F. M. Carrington Hotel
White David, sen. Hotel
Woodhouse Walter Hairdresser**STOCKTON.**103 m. N. Rail or steamer to Newcastle, thence ferry boat. Nearest bank, Newcastle.
Bailey Mrs. J. General Store
Ball Walter Store
Bevan H. and Sons, Builders and Undertakers
Bourke Morris J. Public SchoolBowes Thomas Federal Hotel
Boyce H. Steam Tug Proprietor
Brooks Mrs. H. Store
Callen M. A. and H. Shipbuilders
Callen Peter Shipbuilder
Campbell Henry Postmaster
Clarke Miss Dressmaker
Cunningham J. Bootmaker
Davis Mrs. C. Store
Dick Dr. Physician
Douglas J. Campbell Physician
Errington Cuthbert Dealer
Flynn Rev. Father J. (R.C.)
Graham H. A., Accountant and Town ClerkGrealey P. J. Gladstone Hotel
Greadhead J. Confectioner
Gunderson Mrs. T. Fruiterer
Harper Rev. T. (Cong.)
Haydon B. Royal Hotel
Hopwood E. and E. Bootmakers
Hudson and Co. Mercers
Hunter Thomas J. Fruiterer
Hutchinson D. Boatrowers' Hotel
Johnson Wm., Miners' Exchange Hotel
Johnson Mrs. M. A. Fruiterer
Jones Mrs. M. General Store
Jordan Mrs. Draper
Kerr H. Hairdresser
Lehman Mrs. Draper
Leigh D. M. Bootmaker
Lewis W. Storekeeper
Linz Miss Fruiterer
Lund Mrs. Grocer
McCann J. Boots and Shoes
McKenzie Mrs. Confectioner
Menzies R. H. Tailor
Morgan D. and Co. Clothiers
O'Sullivan T. and Co. Patent Slip
Paisley Clothing House—C. Williams, Mgr.Paterson John, General Washington Hotel
Rees Evan Grocer and Ironmonger
Ritchie Rev. William J. (C. of E.)
Rogers Wm. Tailor
Rogers Mrs. Milliner
Ross J. C. Engineer
School of Arts—H. A. Graham, Sec.
Sherman O. G. Fruiterer
Smith Hanley Mayor
Stockton Co-operative Society—
General Store and Butchers
Tam Albert Hairdresser
Temperance Hall (The)
Terry Mrs. General Store
Torpy M. J. Baker
Tyson R. A. Baker, etc.
Waugh George Tin and Iron Worker
Wells A. M. Dentist
Wells W. Chemist and Dentist
West F. Temple Marine Painter
Wilson W. Shipsmith
Yates James Boatbuilder
Young Mrs. A. Store
Young Miss Dressmaker**STONEHENGE.**417 m. N. Rail direct. Nearest bank, Glen Innes.
Cavan J. W., Secretary School of Arts
Hutchinson Bros. Chaffcutters
Ruming G. Chaffcutter
Taylor Bros. Chaffcutters
Wood R. and Co. Chaffcutters**STONY CREEK.**205 m. W. Via Mudgee.
Bennett Robert Wine Shop**STONY CROSSING**621 m. S. Rail to Hay, coach thence. Nearest bank, Balranald.
Barkmeyer E. Hotel and P.O.**STONY POINT.**

(NEAR BOURKE.)

STORE CREEK.227 m. W. Rail direct. Nearest bank, Wellington and Orange.
Channay P. H. Store**STOTT'S CREEK.**

(SEE TUMBULGUM.)

STRATFORD.70 m. N.
Wright William Plumber
Yates Mrs. G. Baker and Butcher**STRINGYBARK.**

(SEE TUCKLAN.)

STROUD.184 m. N. Rail to Hexham, thence coach. Bank, Australasia.
Bate E. B. Dentist
Bowker Richard Physician
Coleman Charles Carpenter
Coleman F. Blacksmith
Collins G. F. Solicitor
Daunt J. F., Auctioneer and Road Contractor
Earle F. W. M. Watchmaker
Farley Albert Baker
Farley Allen Blacksmith
Farley G. W. Dairyman
Farley W. A. Dairyman
Fenwick John E. Sawmills
Flood Mrs. M. T., Australian Inn Hotel
Gloucester District Co-operative Butter Factory, Ltd.—F. J. Callow, Sec.
Gossip J. W. Dairy
Hicks G. Dairyman
Hopkins N. Hawker and Store
Krohn Peter Wheelwright
Le Mottee C. J. Central Hotel
McIntyre James C. General Store
McIntyre W. E. Blacksmith
McKenzie C. D. Butcher
McKenzie J. A., Auctioneer and Stock and Station Agent
McNeill A., jun. Dairyman
McNeill N. Dairyman
Margery W. Dairyman
Penfold J. C. General Store
Price Samuel Dairyman
Slater James Coach Proprietor
Street Phillip Henry Saddler
Stroud Shire Council—H. A. M. Merewether, Pres.; R. D. McPherson, Shire Clerk and Engineer.
Thompson M. Dairyman
Wenham D. Dairyman
Wenham William Carrier
Young Charles Carrier
Young H. E. General Store**STUART'S POINT**(MACLEAY RIVER HEADS.)
211 m. N. By steamer twice a week.Cooper L. A. (Unkya), General Store
Hennessy T. and Sons, General Store and Sawmills
Hobbs W. H. Blacksmith
Hodges H. A. (Unkya) Store
Myers W. Hotel**STUART TOWN.**

231 m. W. By rail direct. Nearest bank, Wellington. Court Petty Sessions, Wellington Quarter Sessions.

Boehne Bros., Quartz Crushing Battery
Brown J. Brickmaker
Chantler J. Blacksmith
Crick J. E. and Co. General Store
Dickerson A. Hairdresser
Foley Edward Butcher
Gleeson Thomas Baker
Great Northern Gold Mining Co. (N.L.)Hall Charles Boots and Shoes
Humphrey W. Fruiterer
McCluskey A. Railway Hotel
Malkio James Peter Blacksmith
On Lee Store
Sloane William Commission Agent
Stanford Frank Contractor
Strickland D. S. Postmaster
Wade A. Carrington Hotel
Weber Charles Fruiterer and Store
Yee Lee Store**SUMMER ISLAND**

215 m. N. By steamer direct. Nearest bank, Smithtown.

SUNNY CORNER

124 m. W. Rail to Rydal and Wallerawang. Nearest bank, Wallerawang.

Bulkeley R. H. and Co., General Store
Cohen B., General Store and Jeweller
Dawson S. Carrier and Contractor
Duke John Blacksmith
Flynn John Baker
Francis William Royal Hotel
Grady F. G. Physician
Jones Miss, Tobacconist and Fancy Goods
Lonergan Patrick Boots and Shoes
Lord W. H., Newsagent and Stationer
Magill Robert W. Saddler
Mann Mrs. R. General Store
Murray C. Royal Exchange Hotel
Rodgers John, jun. Grocer**SUTHERLAND.**

15 m. S. Rail direct. Government Savings Bank.

Avery H. F. Fruiterer
Boyle E. Railway Hotel
Boyle's National Hall
Carriek R. and Co. General Store
Chinner H. A. Builder
Clark A. H. Grocer
Clark A. J. Bootmaker
Cook Robert Coach Proprietor
Davis William H., Cronulla Beach Hotel

SUTHERLAND CONTINUED—

Giddings Mrs. (Cronulla), General Store, etc.
Hallett T. Farrier
Hawkins H. F. Baker
Howe W. Store
Logan C. D. Postmaster, etc.
Macfarlane J. W., Shire Clerk and Reg. B., M. and D.
Miranda School of Arts—
T. S. Moule, Secretary
Morgan Thomas (Cronulla), Gen. Store
Myercrest R. Builder
O'Driscoll Rev. Father (R.C.)
Peters Ernest Royal Hotel
Phillips W. J. Blacksmith
Piper H. L. (Miranda), General Store
Pobst C. G. Blacksmith
Pocock Rev. R. B. (Cong.)
Powe W. Newsagent
Price T., Boat Proprietor and Refreshment Rooms
Roberts Rev. C. E. (Meth.)
Rooke Charles Physician
Simpson Harry Coach Proprietor
Stapleton C. H. Butcher
Sutherland Shire Council—W. G. Judd, Pres.; J. W. Macfarlane, Shire Clerk; J. G. Griffin, Consulting Engineer
Taylor Rev. Thomas H. (C. of E.)
Walker A. Butcher
Warburton J. W. Stationmaster

SUTTON.

2 1/2 m. S. Rail to Queanbeyan, thence coach. Nearest bank, Queanbeyan
Casey J. Store
Tazwell John B. Sutton Hotel
William Francis Blacksmith

SUTTON FOREST

60 m. S. Rail to Moss Vale, thence coach. Nearest bank, Moss Vale.
Barnesley Bros. Butchers
Bunt E. M. Wheelwright
Corlette Rev. Arthur C. (C. of E.)
Fenton John Blacksmith
Hinds J. Federal Store
Mason A. E. Commercial Hotel
Minogue John Royal Hotel
Taylor Bros. General Store

SWALLOW'S NEST.

(SEE MOUNT DAVID.)

SWAMP OAK.

325 m. N. Rail to Tamworth, thence 43 m. Nearest bank, Tamworth.
Burr John Royal Standard Hotel
Ladds George R. General Store
Manuel William Mail Contractor

SWAN BAY.

342 m. N. By steamer direct. Nearest bank, South Woodburn.

SWANSEA.

122 m. N. Rail to Cockle Creek, thence ferry boat. Nearest bank, Newcastle.
Boyd James L. General Store
Fenwick Thomas Butcher
Fox William Swansea Hotel
Massie George Fruiterer
Murray Robert Blacksmith
Sperring John Store

SWANVALE.

430 m. N. Steamer or rail to Newcastle. Rail to Glen Innes, coach thence.
Gross George Halfway House Hotel

SYLVANIA.

13 m. S. Rail to Kogarah, thence 3 m.
Page Joseph Refreshment Rooms
Rice Honora General Store
Small Hannah Fruiterer

TABLE LAND.

(SEE NINE MILE.)

TABLE TOP.

383 m. S. Rail direct. Nearest bank, Albury.

TABULAM.

530 m. N. Steamer to Casino, or rail to Tenterfield, thence coach. Nearest bank, Casino.
Hewitson Bros. Sawmills
Jordan James Hotel
Jordan James Butcher
Smith George E. Saddler

TALBRAGAR.

Near Dubbo.
Catlin William G. Hotel

TALLANGATTA.

Thomson W. H. Coachbuilder

TALLEWANG.

221 m. W. Rail to Gulgong, thence coach.
Akhurst C. & Co., Commission Agents
Doewra Mrs. F. J. Wine Shop
Hansell John E. General Store
Lincoln C. Tallewang Hotel

TALLONG.

(LATE BARNER'S CREEK.)

112 m. S. Rail direct. Nearest bank, Goulburn or Moss Vale.
Davenport Bros. General Store
Feltham Bros. Butchers and Bakers

TAMBAROORA.

203 m. W. Rail to Bathurst, thence coach. Nearest bank, Mudgee.
Willard W. A. S. Grocer

TAMBAR SPRINGS.

336 m. N. Rail to Gunnedah, thence coach 42 m. Nearest bank, Gunnedah.
Connelly James Royal Coolah Hotel
Jenkins B. Store
Kerney T. M. Butcher and Hotel
Mullins George The Flags Hotel
Smith S. W. Royal Hotel

TAMWORTH.

282 m. N. By rail direct. Banks, A.J.S., Union Bank of Australasia, Commercial, N.S.W., Australasia. Courts of Petty and Quarter Sessions.
Abbott The. Ven. Archdeacon (C. of E.)
Acheson W. Contractor
Adams C. R., Fancy Goods and Newsagent
Ah Sue Charley Vigneron
Aisbett Mrs. A. Milliner
A.J.S. Bank—E. J. Collins, Manager
Alderman F. C. Architect
Allcock W. (West) Store
Andronico Bros. Oyster Saloon
Anschutt J. Postmaster
Ashton-Shorter H. L., Physician and Surgeon
Austin Fred W. Exchange Hotel
Austral Cycle Agency—E. Kanter, Manager
A.M.P. Society—Walter H. Leak, District Secretary
Backhouse E. R., Manager Com. Bank
Bailey Cycle Agent
Baird E. H., Bookseller and Stationer
Bank of Australasia—H. J. King, Mgr.
Bank of N.S.W.—A. J. McKay, Mgr.
Bedwell C. W. Solicitor
Bellefield J. Vigneron and Fruiterer
Bennett and Barkell Cycle Agents
Bennett and Wood, Ltd., Cycle Depot
Best Rev. W. P. (C. of E.)
Bird Mrs. Umbrella Repairer
Bishop and Alderman Architects
Bizant and Lye Coachbuilders
Blott J. Billiard Saloon
Bluet J. Ironfounder
Bourne W. A., National Mutual Insurance Co.
Bowden W. J. Cordial Manufacturer
Bowen John Road Contractor
Brandt A. C., Representing A. Macrow and Sons Proprietary, Ltd.
Breakspear C. W., Manager
Government Savings Bank
Briley Edwin Tailor
Briley J. Gunsmith

BRITTEN C. JEFFRIES
Royal Standard Brewery
Britz H. E., Watchmaker
Britz K. J. Tailor and Draper
Brown H. Photographer
Buckley E. W., Medical Practitioner
Budge Wm. and Co., Steam Sawmills
Burge Horace W., Professor of Music
Butler and Co. Hardware Merchants
Butler Alfred Boots and Shoes
Butler H. Town and Country Hotel
Butler T. Cordial Manufacturer
Caledonian Insurance Co.—
C. W. Bedwell, Agent

R. A. STANFIELD.

BUILDER and CONTRACTOR. TIMBER MERCHANT,
and Manufacturer of every description of Joinery Work.

Steam Saw and Moulding Mills, GRIFFITHS ST.
Steam Factory, PEEL STREET.

ALL KINDS OF COLONIAL AND IMPORTED TIMBERS IN STOCK.

Address: **R. A. STANFIELD, Peel Street, Tamworth.**

W. HUBAND-SMITH & CO.

(WARWICK HUBAND-SMITH)

(GEORGE DAMBURY)

AUCTIONEERS,

Stock, Station, Land, Commission and Forwarding Agents,

Peel Street, TAMWORTH.

Horse and Cattle Sales WEEKLY—Thursdays and Fridays.

Lists and Particulars of Properties on application.

The Tamworth "Observer"

Established 1875.

Under New Proprietorship since 1st January, 1909.

THE BRIGHTEST & MOST UP-TO-DATE PAPER OF THE NORTH.

Published **TUESDAY and FRIDAY Afternoons.**

The "OBSERVER" Linotype Printing Works, Peel St., TAMWORTH.

A. JOSEPH, Proprietor.

The "OBSERVER," which is noted for its accuracy and up-to-date appearance, is an excellent advertising medium, and circulates throughout the Northern and North-West Districts of the State. The circulation has increased by over 500 for the first six months under new Proprietorship, and is daily increasing.

The part of the renowned Peel River Estate (100,000 acres) resumed by the Government, which adjoins the prosperous town of Tamworth, is now under occupation. More areas in the District are to be resumed in the near future.

LANDERS & CANTRELL,

Auctioneers, Stock, Station, Land and Estate Agents,
TAMWORTH, N.S.W.,

Have for Sale the Best Selection of Grazing, Agricultural, Dairying, and Lucerne Farms in the famous Tamworth District.

Write for Catalogue (now ready), and if visiting the District call on them before making a choice. No trouble spared to show the District to intending buyers free of charge. Twenty Years' experience in the business.

OFFICES: POST OFFICE HOTEL BUILDINGS.

184A

Tam

COUNTRY COMMERCIAL.

Tam

TAMWORTH CONTINUED—

CALLCOTT & CO.

(Late Ralph Taylor.),

House Furnishers and Undertakers,
Ingall's Buildings, Peel Street.Callcott W. T. and Co., Produce
Merchants and Auctioneers
Callcott Frederick A., MonumentalCameron E. General Store
Cannon John .. Brick and Tile Works
Cantrell M. A. (Lander and Cantrell),
Stock and Station AgentsCarmichael J. Plumber
Carter David .. Dentist
Castles C. J., Billposter and TownCentenary Coal and Coke Mining Co.
—Victor I. Cohen, Secretary
Chapman R. C. Dairyman**CHAS. REGAN LTD.**Palace of Trade, and The Regan
Palace Roller Flour Mills, Peel
Street, Tamworth. Tel. No. 14Charlton Miss Dressmaker
Choy Look General Store
Civillan Rifle Club—E. Upjohn, Sec.
Clark Marcus and Co., Ltd., Merchants
Clarke A. (West) Stationmaster
Clarke E. J. Saddler
Clarke R. M. Manager Union Bank
Clarke S. H. Music Seller
Closer Settlement Advisory Board—
F. J. Pinley, J.P., Pres.; E. J.
De Lough, Sec.Cockburn Shire Council—John J. Lord,
Pres.; A. C. McLeod, Shire Clerk;
C. W. Jenkins, Engineer**CODRINGTON G. A., Proprietor**
"Tamworth News"Cohen (Nathan) and Co., Ltd., Auctioneers,
Stock and Station
Agents, etc.Cohen Aubrey A. Dentist
Cohen N., J.P.
Cohen Victor I., Auctioneer andAccountant
Coles Jesse Confectioner
Collier George Brickmaker
Collins E. J., Manager A.J.S. Bank
Colwell Rev. James (Meth.)Commercial Bank—E. R. Backhouse,
ManagerCondren C. Butcher
Cooper T. L. Butcher
Cosh Rev. James (Pres.)Counsell A. J. Dentist
Counsell Miss Milliner
Cousens H. L., J.P.Creagh A. J., Solicitor and Hon. Sec.
Mechanics' InstituteCross Frederick Blacksmith
Cross Samuel Blacksmith
Crouch F. H. DentistCunningham John Baker
Cunningham M. G., J.P., Auctioneer
and Financial and General AgentDarling Rev. F. A., Tamworth College
Dempsey J. C. Norfolk Hotel
Denning J. and Son SaddlersDenning J., J.P.
Dominican Convent—S. A. Regis,
Rev. Mother

Donaldson J. Fruiterer

Donaldson J. W. Boots and Shoes
Dorris Miss Dressmaker
Dove Richard A. Solicitor
Eagle American Sewing Machine
Repairing Co.Eather Mrs. C. B. General Store
Eather M. A. Carrier
Emmerson H., Fancy Goods and AgentEngland Theo. Solicitor
Evans William and Son, Watchmakers
Evans Supt. of PoliceEveringham T. H. Upholsterer
Farlo Vincent Fruiterer
Farleigh Harold E. HerbalistFarmers' and Settlers' Association—
J. T. Flynn, J.P., Secretary
Federal Electric Co.—E. H. Council,
ManagerFeeney Miss Dressmaker
Fielder G. and Son Flourmillers
Fielder H., J.P.

Fisher H. L.

(Late J. T. Robertson),
Forwarding Agent and Produce
Merchant, Brisbane Street.Flanders Peer Tailor
Fleming H. Prince of Wales Hotel
Flower Charles (West), ProduceFowler A. Baker
Flynn John T., J.P. Auctioneer
Freeman H. G. Representing PianolaCo. Proprietary, Ltd.
Friendly Societies' Medical Institute—
J. Lambert, SecretaryFurneaux Mrs. Dressmaker
Galbraith John Contractor
Gallagher Miss F. General StoreGanter Bros., Watchmakers and
Jewellers
Garvin and Cousens AuctioneersGleghrist J. A. Tamworth Hotel
Gillies R. H., Builder and Contractor
Glyde and Co. ChemistsGnot Jules Vigneron
Goodwill A. Coachbuilder
Gordon Miss Music TeacherGorman Miss Dressmaker
Government Savings Bank of N.S.W.—
C. W. Breakpear, Mgr.Grayston W. E. and A. E., Bakers and
General StoreGrayston T. (West) Fruiterer
Green William and Co. Booksellers
Green H. Cab ProprietorHarcourt Arthur Mercer
Harris H. L., J.P. Physician
Harvey Bros., Opticians and JewellersHarvison G., J.P., Chemist & Dentist
Hassan Fred., J.P., Engineer and
Machinery AgentHayne Miss Dressmaker
Haynes and Spiller, Vignerons and
NurserymenHeath Bros. Auctioneers, etc.
Heath Percy Coachbuilder
Heber Henry HairdresserHickson J. J. Coach Painter
Holmes J. H. Bootmaker
Homersham Rev. A. S. (C. of E.)Hooker R. Blacksmith
Horn J. C., Stationer and Fancy Goods
Horton Miss Private SchoolHowlett A. Tailor
Howlett G. Shorthand Teacher**HUBAND-SMITH W. and CO.,**
Stock, Station, Machinery, For-
warding Agents, &c. (see Advt.)Hughes W. Town Clerk
Hughes Thomas J. Livery Stables
Hume George A. Builder
Hunter John and Sons, Ltd.,
Boots and ShoesIngall Mrs. Dressmaker
Ireland Miss Music Teacher
Ireland W.H. BuilderIsen David (West), Fruiterer and Store
Jarman Fredk., Cordial Manufacturer
Jarman G. R. (West) ContractorJarman W. Fruiterer
Johnson G. Baker
Johnson J. Milk VendorJohnston and Markham .. Auctioneers
Johnston A. J., J.P.
Jones E., J.P., Police Magistrate and
Warden**JOSEPH ALBERT, Proprietor**
"The Tamworth Observer."
(see Advt.)Kable and Byrne .. Machinery Agents
Kauter and Co. Tailors and Mercers
Keating Isaac SaddlerKeys J. T. Butcher
Kiefer George Butcher
King Rev. A. G. (C. of E.)King H. J., Manager Bank of
Australasia
Kirby P. J. and Co., Tailors,
Mercers, etc.Kreckler Joseph H. Wine Depot
Ladies' Benevolent Society—
Miss Halliday, Hon. Sec.Lambert F., Wood and Coal Merchant
Lambert Mrs. J. Boardinghouse
Lambert Jns., House and Land AgentLampard C. W. Hairdresser
Landers & Cantrell, Stock,
Station, Land and Insurance
Agents (see Advt.)Landers W. (Landers and Cantrell)
Langens Charles J. Empire Hotel
Law Union and Crown Insurance Co.Lawrie Rev. James (Pres.)
Leahy M. Criterion Hotel
Lee W. A. District Works OfficerLeggett J. R. Cabinetmaker
Leigh J. B. Central Hotel
Lewis Bros. and Co. General StoreLiverpool and London and Globe
Insurance Co.—P. Smith and Co.,
AgentsLoder George Surveyor
Lofberg G. E. Painter, etc.
Low G. AgentLow W. Baker
Lowcock, Broughton and King, Stock
and Station AgentsLynfield Girls' College and Kinder-
garten—Miss Saxby, Principal
McCaffrey John Thomas, Federal HotelMcCann M. Draper
McCoy A. J., Principal District School
McDonald D. J. Boots and ShoesMcDonald G. R. W. Land Agent
McFarland C. W. Club House Hotel
Macintyre P. BlacksmithMcKay A. G. Mgr. Bank N.S.W.
McKay H. V. Machinery Agent
McKenzie Mrs. A., Pianoforte TeacherMcKeough D. Great Northern Hotel
McLennan R. G. Furniture Dealer
McMahon F. J., Mgr. Prescott's Ltd.McMillan T. G. (West), Ison's Hotel
Macrow and Sons Proprietary, Ltd.,
A. C. Brandt, RepresentativeMcShane T. G., Professor of Music
McTaggart A. H. Dentist

Tam

COUNTRY COMMERCIAL.

Tan

185A

Madden Arthur Hairdresser
Maher Miss (West) Dressmaker
Mahoney and Condon, Stock and
Station AgentsMalley Miss Dressmaker
Manchester Unity Hall
Markham E. G. (Johnston and
Markham)Martin James and Co., Agricultural
Implements and Machinery Agents
Mason A. E., Tobacconist and Fancy
GoodsMay Mrs. C. G. Ladies' Outfitter
Mechanics' Institute—A. J. Creagh,
Hon. Sec.Michael and Co. General Store
Miller Mrs. F. A. Certified Nurse
Moffat W. CoachbuilderMoran W. Builder
Moylan J. Hawker
Muggleton G. PoundkeeperMullins Rev. W. A. (R.C.)
Nail E. H. Commercial Hotel
Nankervis G. A. M., J.P.National Mutual Life Office—
W. A. Bourne, J.P., Dist. Supt.
Neary W. H. StationmasterNemingha Gold Dredging Co. (N.L.)
—Victor I. Cohen, Sec.
Newman G. H. SolicitorNewman T. Hairdresser
Newman T. M., J.P.
New Zealand Fire and Marine
Insurance Co.Nicholson's Piano Depot—
A. E. Kauter, Agent
Noakes W. T. SaddlerO'Brien and Regan Hatters
O'Brien Rev. T. A. (R.C.)
O'Halloran R. J. SolicitorOlliphant Phoebe Post Office Hotel
O'Neill Very Rev. Dean (R.C.)
Orman George BlacksmithPage W. (West), Supt. Public School
Paling W. H. and Co., Pianos,
Music, etc.Palmer G. E. Boots and Shoes
Parsons Mrs. A. A. General Store
Parsons Miss DressmakerPaton Napoleon Surveyor
Patterson John Solicitor
Paul Miss TypistPearman C. (West), Royal Oak Hotel
Peel Shire Council—A. B. Smith,
Pres.; Cecil W. Flynn, Shire
Clerk; C. W. Jenkins, EngineerPerry A. R., J.P., C.P.S., and Regis-
trar Births, Marriages and Deaths
Peterson J. F. (West), Locomotive
HotelPhillips L. (West) Coachpainter
Piper and Co., Boot Factory and
TanneryPiper and Co., Soap and Candle
Manufacturers
Pocknall Rev. E. (Bapt.)Ponsonby E. J. Architect
Porter D. A. Architect
Potts F. J. Plumber and PainterPotts W. E., Tobacconist and
Fancy Goods
Prescott's Ltd.—F. J. McMahon,
ManagerPunch H. A. Chemist
Puxty A. Tattersall's Hotel
Ranclaud and Thomas ArchitectRanclaud P. E. Architect
Reeder W. F. Refreshment Rooms
Reilly and Davies Painters, etc.Richardson W. Blacksmith
Riley J. A. (Charles Regan Limited)
Robinson T. and Co., Proprietary,
Ltd., Machinery AgentsRobson Mrs. A. Dressmaker
Ronald R. M. Teacher of Painting
Russell H. H. C., Inspector of
NuisancesSaxby Miss Lynfield College
Schwartz Win. Builder
Scottish Union and National Insur-
ance Co.—F. Wyndham, AgentSeehiband A. Paradise Gardens
Settatre Miss (West), Postmistress
Sexton J. P. PhysicianSexton W. E., J.P. Chemist
Sheahan Misses Music Teachers
Shelton A. W., Agricultural
Implement MakerSheridan N. L. C., Assistant C.P.S.
Shipley T. General Store
Silver W. and Sons EngineersSinger Manufacturing Co., Ltd.—
W. Lamb, Mgr.
Smith Albert WatchmakerSmith H. J. Fruiterer
Smith Miss J. Dressmaker
Smith J. FarrierSmith P. G. and Co. Merchants
Smith S. Peel Printing Works
Smith Wm., J.P. SolicitorSneddon J. Bootmaker
Solomons G. A. Photographer
Solomons Richard W., Royal HotelSowerby G. B. Dentist
Stander H. Dealer
Stanley G. P., J.P. PhysicianStarr-Bowkett Society—J. A.
McLeod, Sec.
Stoddart W. Overseer of Works**Tamworth
News**

ESTABLISHED 1872.

Tamworth is the Capital of the
North Centre of the State, and Cap-
ital of its Federal Electorate, and the
TAMWORTH NEWS
is the old-established and represen-
tative Journal.**G. A CODRINGTON,**
Proprietor.Ryan Daniel Crotty's Hotel
Ryan Michael B. Coach Factory
Sanders and Co. Auctioneers
Sands G. H. BakerSavings Bank of N.S.W.—W.
Upjohn, Accountant
Saxby Miss Lynfield CollegeSchwartz Win. Builder
Scottish Union and National Insur-
ance Co.—F. Wyndham, AgentSeehiband A. Paradise Gardens
Settatre Miss (West), Postmistress
Sexton J. P. PhysicianSexton W. E., J.P. Chemist
Sheahan Misses Music Teachers
Shelton A. W., Agricultural
Implement MakerSheridan N. L. C., Assistant C.P.S.
Shipley T. General Store
Silver W. and Sons EngineersSinger Manufacturing Co., Ltd.—
W. Lamb, Mgr.
Smith Albert WatchmakerSmith H. J. Fruiterer
Smith Miss J. Dressmaker
Smith J. FarrierSmith P. G. and Co. Merchants
Smith S. Peel Printing Works
Smith Wm., J.P. SolicitorSneddon J. Bootmaker
Solomons G. A. Photographer
Solomons Richard W., Royal HotelSowerby G. B. Dentist
Stander H. Dealer
Stanley G. P., J.P. PhysicianStarr-Bowkett Society—J. A.
McLeod, Sec.
Stoddart W. Overseer of Works**STANFIELD R. A., Builder and**
Contractor. Steam Joinery
Works, Peel Street (see Advt.)Stanley G. P., J.P. Physician
Starr-Bowkett Society—J. A.
McLeod, Sec.

Stoddart W. Overseer of Works

Summers Mrs. Dressmakers
Sun On and Co. (West), General Store
Talty J. P. Saddler
Tamworth Agricultural Association—
J. R. Wood, Sec.Tamworth Butter Factory—
W. J. Smith, Sec.
Tamworth College—Rev. F. A.
Darling, PrincipalTamworth Coursing Club—O.
Quinn, Sec.
Tamworth Gas and Coke Co., Ltd.—
Victor I. Cohen, Sec.Tamworth Hospital—J. Lambert,
Hon. Sec.
Tamworth Jockey Club—C. Jeffries
Britten, Hon. Sec.Tamworth Laundry Co.—
W. C. Bradshaw, Manager
Tamworth Machine Brick and
Tile Co., Ltd.**"TAMWORTH OBSERVER"**
(The), Albert Joseph, Proprie-
tor (see Advt.)Tamworth Permanent Mutual Benefit,
Building and Investment Society—
Victor I. Cohen, SecretaryTaylor C. Bootmaker
Taylor John P. Court House Hotel
Temperance and General Mutual Life
Assurance—G. Dowling, Represent-
ativeTen Hop General Store
Thibault G. and W. (West),
General StoreThomas W. E. (Ranclaud and
Thomas), Architects
Thorsby A. H. Joinery WorksTrelor T. J. and Co. General Store
Trelor T. J., J.P.
Tribe M. HairdresserTribe Wm. F., J.P. Solicitor
Trim G. A. Caledonian Hotel
Turner George TailorTurton and Co. Plumbers, etc.
Union Bank of Australasia—
R. M. Clarke, ManagerUpjohn W., Accountant Savings
Bank N.S.W.
Varney G. ShoemakerVickery James Imperial Hotel
Waddell J. (Moore Creek) Hawker
Wade S. Poultry DealerWain and Andrews Hairdressers
Walley T. B., J.P. Physician
Walsh and Taylor Drapers, etc.Ware J. H., Stock and Station Agent
Watkins Henry Hawker
Wheeler and Wilson Sewing
Machine AgencyWhiting W. T. Stove Maker
Whitehead Mrs. Plumber
Williams W. (West) StoreWing Lee, Fruiterer and Tea
Merchant
Wood and Sons Coach ProprietorWright F. W. Baker
Wyndham E. (Daruka) Vigneron
Wyndham Frank Auctioneer

Zatha Susie Draper

TANJA.

340 m. S. Via Bega.

TARAGO.

159 m. S. By rail direct. Nearest bank, Goulburn.
Allalook C. Store
Barling Frederick, Railway Station and Postmaster
Barratt Jas. Baker and Butcher
Hush J. J. Railway Hotel
Hutchings Emily Fruiterer
Jacobs J. Store
Lynch Francis Blacksmith
Neve G. F. Store
Roberts W. H. Supt. Public School
Ryan Wm. Lake Bathurst Hotel

TARALGA.

164 m. S. Rail to Goulburn, thence coach. Bank, N.S.W.
Bank of N.S.W.—R. H. Powell, Mgr.
Baxter F. Cordial Manufacturer
Bergin John Carrier
Boardman Joseph Butter Factory
Bunker David J. Saddler
Butler Alfred General Store
Byrne James Richlands Hotel
Clack Charles Carrier
Clifton M. Commercial Hotel
Crane Rev. C. (Pres), President
School of Arts
Fitzgibbons John Blacksmith
Gardiner Rev. W. N. (C. of E.)
Horne Miss Dressmaker
Horne A. Butcher
Hughes Miss A. Store
Jenner Herbert Postmaster
Kelly D. P. Blacksmith
McKenzie Colin Saddler
McKenzie W. D. Store
McLean William J. Dairyman
McNeilly Miss Dressmaker
McRae D. H. and J. A. Dairyman
Marmont John Royal Hotel
Martin and Co. Millers
Milne George Builder
Milne R. Fruiterer
Mooney Bros. Butchers
Mooney Thomas .. Argyle Inn Hotel
North Mrs. E. Costumiere
Price R. A. Public School
Quinn Thomas Blacksmith
Reeson J. B. Baker
Ross Charles Auctioneer
St. Joseph's Convent School
School of Arts—W. H. Knott, Sec.
Sullivan Richard General Store
Taylor Thomas Van Proprietor
Webb W. Carrier
Whiting Misses Store
Whiting H. B. General Store

TARANA.

119 m. W. By rail direct. Nearest bank, Bathurst.
Collins Bros. Store
Delaney Charles Blacksmith
Harris J. Stationmaster
Payne E. General Store
Yates R. Railway Hotel

TARCOOLA.

780 m. S. Via Hay, Balranald, and Wentworth. Nearest bank, Wentworth.
Ladd E. T. Blacksmith
Lean R. L. Photographer
Lean Samuel T. Wheelwright
McAlpine John Engineer
McArthur W. Fruiterer
McCartney V. and E. Bakers
McDonald J. Manager N.C.S.N. Co.
McDowall J. Public School
McGowan E. Resident Engineer
McKay Miss Dentist
McKenzie Allan Tailor
McKinnon William Bootmaker
McLean Nurse Private Hospital
McMahon Mrs. W. O. Steam Packet Hotel
McPhillips M. T., Sec. Teachers' Association
Malcolm F. Hairdresser
Malone H. P.M.
Manning River A.H. and A. Society
Manning River Jewellery Co.
Manning River Pharmacy
Manning River Plumbing Co.
Manning Shire Council—W. Fotheringham, Pres.; W. N. G. Palmer, Shire Clerk; P. J. Ward, Shire Engineer
Martin L. O. Solicitor
Masters and Skidmore ... Plumbers
Mitchell John Fruiterer
Murray Allan Baker
Northam Alfred Butcher
Olson A. G., C.P.S.
Palmer John Gunsmith
Pederson Prof. C., Music Teacher, etc.
Plummer W. Auctioneer
Poole T. Fruiterer
Progress Association—A. J. Whitford, Secretary
Read William Carrier
Robinson Graham Builder
Robinson R. H. General Store
Rose A. Blacksmith
Saxby George Cordial Factory
Saxby P. G. Commission Agent
Schneffer Clarrie G. Cycle Depot
School of Arts—G. B. Morris, Sec.
Single Henry Mail Contractor
Slatter George Livery Stables
Sloman W. Cordial Manufacturer
Smith and Basham Sawmills
Smith Harrie Hairdresser
Spence Samuel Carrier
Spence William Fruiterer
Steinmiz Peter Saddler
Stewart James Builder
Storm E. J. Watchmaker
Styles Thomas Greengrocer
Taree Agricultural Association
Taree Hospital
Thompson Mrs. C. General Store
Tonkin John Undertaker
Trim William Saddler
Trotter Douglas Dentist
Trotter H. T. Store
Tuck H. E. Dentist
Upper Manning Co-operative Dairy Co.
Walden F. W. Coach Proprietor
Whitbread Edward John, Blacksmith
Whitbread S. Town Clerk
Wilcox George Oyster Saloon
Williams Mrs. D. M. General Store
Wood Bros. Produce Dealers
Wrigley J., Builder and Contractor
Wynter Albert, Carpenter and Joiner
Wynter Douglas Contractor

TARCOON.

495 m. W. By rail direct.
Kelly A. J. Railway Hotel

TARCUTTA.

324 m. S. Rail to Gundagai or Wagga, thence coach. Nearest bank, Wagga.
Gedney Rev. H. (C. of E.)
Ingram Andrew General Store
Leseberg George Blacksmith
Podmore George, Horse and Jockey Hotel

TAREE.

144 m. N. By steamer direct. Banks, Commercial, N.S.W. Courts Quarter and Petty Sessions.
Alcorn H. W. Builder
Allen Kelso J. Surveyor
Armstrong Hugh Cycle Agent
Armstrong W. M. Wheelwright
Armstrong Wm. Saddler
Australian Co-operative Dairy Co.
Bank of N.S.W.—H. W. Davis, Mgr.
Barlin George Contractor
Bell James Fruiterer
Bennett Henry Chemist
Bignell Mrs. Milliner
Boyce Charles, Auctioneer and Furniture Dealer
Bradley George Contractor
Brimstone W. Butcher
British Piano Co.
Brown William Bootmaker
Butler A. B. Dentist
Butler A. J. Auctioneer
Castle Alfred W. Solicitor
Catt L., Hairdresser and Tobacconist
Cause John Greengrocer
Clerke G. T. Butcher
Clinch Mrs. Milliner
Commercial Banking Co. of Sydney, Ltd.—A. E. Smith, Manager
Connell, Parker and Co. Store
Cook Thomas Carrier
Cowan David Solicitor
Crand M. H. Royal Hotel
Crofton John Grocer
Crombie R. E. Photographer
Cummins Nurse S. M., Private Hospital
Delves John Carrier
Diamond W. F. Store
Doyle C. Butcher
Edstein J. J. Monumental Mason
Edwards Henry Bootmaker
Edwards Mrs. R. Watchmaker
Elliott William, Sewing Machine Agent
Ellis Mrs. Dressmaker
Flett H. W. Auctioneer
Fotheringham A. Commercial Hotel
Freeman George Cabinetmaker
Froude W. J. Store
Gardem H. R. Agent
Gordon Miss A. Dressmaker
Gormley J. W. Physician
Hair Mrs. M. Confectioner
Hancock Frank Livery Stables
Hayes Mrs. K. Fruiterer
Henderson C. Contractor
Hinton Wm. Livery Stables
Janson A. Boatbuilder
Jones Bros. Boots and Shoes
Kerle Harry Engineer
Kennedy W. M. School Inspector

Ladd E. T. Blacksmith
Lean R. L. Photographer
Lean Samuel T. Wheelwright
McAlpine John Engineer
McArthur W. Fruiterer
McCartney V. and E. Bakers
McDonald J. Manager N.C.S.N. Co.
McDowall J. Public School
McGowan E. Resident Engineer
McKay Miss Dentist
McKenzie Allan Tailor
McKinnon William Bootmaker
McLean Nurse Private Hospital
McMahon Mrs. W. O. Steam Packet Hotel
McPhillips M. T., Sec. Teachers' Association
Malcolm F. Hairdresser
Malone H. P.M.
Manning River A.H. and A. Society
Manning River Jewellery Co.
Manning River Pharmacy
Manning River Plumbing Co.
Manning Shire Council—W. Fotheringham, Pres.; W. N. G. Palmer, Shire Clerk; P. J. Ward, Shire Engineer
Martin L. O. Solicitor
Masters and Skidmore ... Plumbers
Mitchell John Fruiterer
Murray Allan Baker
Northam Alfred Butcher
Olson A. G., C.P.S.
Palmer John Gunsmith
Pederson Prof. C., Music Teacher, etc.
Plummer W. Auctioneer
Poole T. Fruiterer
Progress Association—A. J. Whitford, Secretary
Read William Carrier
Robinson Graham Builder
Robinson R. H. General Store
Rose A. Blacksmith
Saxby George Cordial Factory
Saxby P. G. Commission Agent
Schneffer Clarrie G. Cycle Depot
School of Arts—G. B. Morris, Sec.
Single Henry Mail Contractor
Slatter George Livery Stables
Sloman W. Cordial Manufacturer
Smith and Basham Sawmills
Smith Harrie Hairdresser
Spence Samuel Carrier
Spence William Fruiterer
Steinmiz Peter Saddler
Stewart James Builder
Storm E. J. Watchmaker
Styles Thomas Greengrocer
Taree Agricultural Association
Taree Hospital
Thompson Mrs. C. General Store
Tonkin John Undertaker
Trim William Saddler
Trotter Douglas Dentist
Trotter H. T. Store
Tuck H. E. Dentist
Upper Manning Co-operative Dairy Co.
Walden F. W. Coach Proprietor
Whitbread Edward John, Blacksmith
Whitbread S. Town Clerk
Wilcox George Oyster Saloon
Williams Mrs. D. M. General Store
Wood Bros. Produce Dealers
Wrigley J., Builder and Contractor
Wynter Albert, Carpenter and Joiner
Wynter Douglas Contractor

McPhillips M. T., Sec. Teachers' Association
Malcolm F. Hairdresser
Malone H. P.M.
Manning River A.H. and A. Society
Manning River Jewellery Co.
Manning River Pharmacy
Manning River Plumbing Co.
Manning Shire Council—W. Fotheringham, Pres.; W. N. G. Palmer, Shire Clerk; P. J. Ward, Shire Engineer
Martin L. O. Solicitor
Masters and Skidmore ... Plumbers
Mitchell John Fruiterer
Murray Allan Baker
Northam Alfred Butcher
Olson A. G., C.P.S.
Palmer John Gunsmith
Pederson Prof. C., Music Teacher, etc.
Plummer W. Auctioneer
Poole T. Fruiterer
Progress Association—A. J. Whitford, Secretary
Read William Carrier
Robinson Graham Builder
Robinson R. H. General Store
Rose A. Blacksmith
Saxby George Cordial Factory
Saxby P. G. Commission Agent
Schneffer Clarrie G. Cycle Depot
School of Arts—G. B. Morris, Sec.
Single Henry Mail Contractor
Slatter George Livery Stables
Sloman W. Cordial Manufacturer
Smith and Basham Sawmills
Smith Harrie Hairdresser
Spence Samuel Carrier
Spence William Fruiterer
Steinmiz Peter Saddler
Stewart James Builder
Storm E. J. Watchmaker
Styles Thomas Greengrocer
Taree Agricultural Association
Taree Hospital
Thompson Mrs. C. General Store
Tonkin John Undertaker
Trim William Saddler
Trotter Douglas Dentist
Trotter H. T. Store
Tuck H. E. Dentist
Upper Manning Co-operative Dairy Co.
Walden F. W. Coach Proprietor
Whitbread Edward John, Blacksmith
Whitbread S. Town Clerk
Wilcox George Oyster Saloon
Williams Mrs. D. M. General Store
Wood Bros. Produce Dealers
Wrigley J., Builder and Contractor
Wynter Albert, Carpenter and Joiner
Wynter Douglas Contractor

Read William Carrier
Robinson Graham Builder
Robinson R. H. General Store
Rose A. Blacksmith
Saxby George Cordial Factory
Saxby P. G. Commission Agent
Schneffer Clarrie G. Cycle Depot
School of Arts—G. B. Morris, Sec.
Single Henry Mail Contractor
Slatter George Livery Stables
Sloman W. Cordial Manufacturer
Smith and Basham Sawmills
Smith Harrie Hairdresser
Spence Samuel Carrier
Spence William Fruiterer
Steinmiz Peter Saddler
Stewart James Builder
Storm E. J. Watchmaker
Styles Thomas Greengrocer
Taree Agricultural Association
Taree Hospital
Thompson Mrs. C. General Store
Tonkin John Undertaker
Trim William Saddler
Trotter Douglas Dentist
Trotter H. T. Store
Tuck H. E. Dentist
Upper Manning Co-operative Dairy Co.
Walden F. W. Coach Proprietor
Whitbread Edward John, Blacksmith
Whitbread S. Town Clerk
Wilcox George Oyster Saloon
Williams Mrs. D. M. General Store
Wood Bros. Produce Dealers
Wrigley J., Builder and Contractor
Wynter Albert, Carpenter and Joiner
Wynter Douglas Contractor

Thompson Mrs. C. General Store
Tonkin John Undertaker
Trim William Saddler
Trotter Douglas Dentist
Trotter H. T. Store
Tuck H. E. Dentist
Upper Manning Co-operative Dairy Co.
Walden F. W. Coach Proprietor
Whitbread Edward John, Blacksmith
Whitbread S. Town Clerk
Wilcox George Oyster Saloon
Williams Mrs. D. M. General Store
Wood Bros. Produce Dealers
Wrigley J., Builder and Contractor
Wynter Albert, Carpenter and Joiner
Wynter Douglas Contractor

TARRAWINGEE.

(SEE TORROWANGLIE.)

THE TEMORA "INDEPENDENT"

PRINTED AND PUBLISHED BY THE SOLE PROPRIETORS,
J. L. TRÉFLE and J. A. BRADLEY.

THE OLDEST AND LARGEST PAPER in the Temora District, and circulates throughout the Temora, Barmedman, Reetton, Sebastopol, Springdale, Stockinbingal, Barellan and Morangarell Districts. It goes into almost every Squatter and Selector's home, as it is recognised as the Settlers' Paper.

The "INDEPENDENT" is an Extra Double-Royal Up-to-date Paper, and a First-Class Medium for Advertisers.

See also "THE BARMEDMAN BANNER," Barmedman Section.

TARRO.

109 m. N. Rail direct.
Dixon A. F. Butcher
Green Walter Butcher
Shepherd Mrs. W. Store

TATHAM.

808 m. N. By steamer direct. Nearest bank, Casino.
Arnold C. A. Store
Campbell George Fruiterer
Campbell Mrs. I. Fruiterer
Johnson T. and Sons, Broom
Marsh G. S. Butcher
Marsh Thomas Postmaster
Pickcock Bros. Sawmills
Pinkerton James Tatham Hotel
Polson H. H. and J. A. Farmers
Riley J. J. Blacksmith
Tatham Jockey Club
J. B. Bowman, Secretary

TATHRA.

175 m. S. By I.S.N. Co.'s steamers. Nearest bank, Bega.
Carr Annie Store
Doltan Walter General Store
Fenoon W. Baker
Rixon Thomas Ocean View Hotel
Walker W. Agent I.S.N. Co.

TATHRA ROAD.

175 m. S. Via Tathra.
Kelliduff E. Fruiterer
Thompson John Bacon Curer

TATTENHAM

Kearney C. Hotel

TAYLOR'S ARM.

306 m. N. Via Macksville.
Capp E. C. Cosmopolitan Hotel
Elias Frank Store

TEA GARDENS.

147 m. N. Steamer to Raymond Terrace, thence via Limeburners' Creek. Nearest bank, Raymond Terrace or Stroud.
Blanch A. H. Hawker
Doherty J. Port Stephen's Hotel
Engel A. Butcher and Baker
Flannigan Joseph Store
Hough B. A. Store
Matthewson John Hawker
Smith Stephen, Tea Gardens Hotel, Store
Thurlow and Co. Launch Proprietor

TELEGRAPH POINT.

197m. N. Steamer to Port Macquarie or Kempsey. Nearest bank, Port Macquarie.
Daley A. Store
Harriott E. Butcher
Keogh E. Store
Keogh T. Telegraph Point Hotel
Naylor E. C. Mail Contractor
Newberry G. Blacksmith
Roussel G. General Store
Webber Wm. Blacksmith

TEMORA.

396 m. S. Rail direct. Banks, N.S.W., Union, Commercial, Govt. Savings Bank. Court Petty Sessions, Young Quarter Sessions.
Adams George Builder
Allen E. Tobacconist
Anthony T. B. Queensland Hotel
Arnold Charles D. Baker
Arnold and Warton Blacksmiths
Arnold W. Tailor
Ashford C. Fruiterer
Ashton C. Painter
Baillie W. Commission Agent
Bank of N.S.W.—E. W. Evans, Mgr.
Baxter W. Store
Bennetts E. C. Dentist
Bolter H. Painter
Bonamy G. W., Mgr. Wright, Heaton and Co., Ltd.
Bradley J. A., Part Proprietor "Temora Independent" and "Barmedman Banner" (see Advt.)
Brooks W. Bootmaker
Brown Rev. A. (Meth.)
Burrows F. A. Dentist
Butler H. Builder
Butler J. A. Dentist
Byrnes Bros. Skin Buyers
Byrnes Bros. Cycle Agents
Byrnes G. T. Wine Depot
Byron A. Cycle Agent
Byron C. Hairdresser
Callaghan and Cowley Butchers
Campbell G. M. Coachbuilder
Carr J. J. Hairdresser
Carruthers Rev. B. D. (C. of E.)
Cashman Kate, Cashman's Family
Cavanagh J. H. Auctioneer, &c.
Chater A. Dixon Architect
Chatten S. Grand Hotel
Clark and McCaig Auctioneers, &c.
Collis A. Tinsmith
Comino Mrs. Fruiterer
Commercial Banking Co. of Sydney, Ltd.—R. E. Inglis, Manager
Comyns Patrick Shamrock Hotel
Conroy P. Farrier
Cook J. T. Blacksmith
Cookson R. G., Physician and Surgeon
Corbett R. A. Railway Hotel
Corderoy L. W., Secretary School of Arts
Crawford James, M.D., Drug and Dispensary
Crook F. E., C.P.S. and Chamber Magistrate
Daniel W. Watchmaker
Darling J. and Son, Wheat Buyers
Davoren E. J., Federal Clothing Store
De Boos C. E. J.P. Coroner
De Boos Mrs. M. A. Stationer, etc.
Dibbs R. C., J.P. Solicitor
Doering-Hickey Mrs. A., Draper, etc.
Doherty Mrs. Costumiere
Donnelly J. J. and Co., Grain and Produce Merchants
Donohue Mrs. M. Boarding-house
Dunn and McNamara Carriers
Dunn J. A. Produce Store
Dwyer Misses Tea Rooms
Evans E. W., Manager Bank of New South Wales
Faber Photo Studio
Falconer M., Contractor and Brickmaker
Falconer and Co. Bakers
Falconer A. Store
Fallon Rev. Father E. J. (R.C.)
Farmers' and Settlers' Association—N. Frechorn, Sec.

JOHN HARMON,



**Splendid Agricultural
and Grazing
Properties for Sale.**

**Particulars
on Application.**

**STOCK and STATION
AGENT,**

TEMORA.

TEMORA CONTINUED—

Farmers' Union—N. Freeborn, Sec.
Federal Clothing Co.—E. J. Davoren
Finselbach W. Physician
Foley J. M., Postmaster and Manager
Government Savings Bank
Forster H. A. Bristol Hotel
Freer E. M. Auctioneer
Fuller Mrs. Dressmaker
Garden Rev. J. E. (Bapt.)
Geale W. P., Builder and Contractor

**GELLING & SONS, Auctioneers,
etc. (see Advt.)**

Gibson and Cutting Backsmiths
Gibson R. M. P.M. and Warden
Gillespie and Pardey Flour Mills
Govt. Savings Bank—J. M. Foley, Mgr.
Graham W. Builder
Graham W. J., Sawmill and Wood
Merchant
Gunn F. C. Tailor
Gunn Mrs. Tea Rooms
Hannah Rev. A. J. (Bapt.)

**HARMON JOHN, Stock and
Station Agent (see Advt.)**

Harper G. O. Physician
Harrington Mrs. M. A.,
Terminus Hotel
Hastie and Co. Blacksmiths
Hayes Mrs. W. Nurse
Hellner H. Builder

Hickey F., junr. Saddler
Higgin Rev. Edward G. (C. of E.)
Hill P. J. Plasterer
Hill William H., Royal Exchange
Hotel

Hourn J. Saddler
Hunter John and Sons, Ltd.,
Boots and Shoes
Hyde F. Saddler
Ingilis R. E., Manager

Commercial Bank
Jamieson John Solicitor
Jones and Nixon, Boots
and Shoes, &c.

Jones C. H. Baker
Kauffmann S., Bushman's Home
and Store

Kelly Miss K. Dressmaker
Kenny W., Auctioneer, Farmers'
Market, etc.

Kitt E. O. Fruiterer
Laker H., J.P., Shire Clerk and
Architect

Lawler R. Tattersall's Hotel
Lazarus M. Cordialmaker
Leary W. J. Baker

Loneragan Miss K. Dressmaker
Lucas W. G. J. Auctioneer
McCotter W. H. Plumber

McDonnell M. Skin Buyer
McLaughlin Miss .. Matron Hospital
McNamara F. Carrier

Mann Sing and Co. General Store
Martin and Hughston Mesdames,
Refreshment Rooms

Martin James and Co.,
Machinery Agents

Masonic Hall (The)
Massey-Harris Co., Ltd.—
G. E. Howlett, Mgr.
Matthewson N. C. Hairdresser
Maynard and Cover Misses,
Dressmakers

Meagher John and Co., Ltd.,
General Store
Meagher P. F., J.P. Solicitor
Mechan Mrs. K. Confectioner

**MILLER AND JAMES, Auc-
tioneers, Stock, Station and
Financial Agents (see Advt.)**

Mullany John Westminster Hotel
Muller Mrs. Fruiterer, etc.
Murphy C., Furniture Dealer
and Monumental Mason

Mynott E. J. Coachbuilder
Nader John Draper
Narraburra Shire Council—John G.
Davey, Pres.; A. C. Oldrini, Shire
Clerk; H. Laker, Shire Engineer

Ness A. D. and Co.,
Machinery Agents, &c.
Ness A. D., Printer and Publisher
"The Temora Star"

N.S.W. Butter and Produce
Agency, Ltd.
Nixon W. and N. J. Agents
Nixon William, J.P.,
Stationer and Tobacconist

Norman W. J. Engineer
O'Dea P. General Store
Parly and Co. Flour Mills

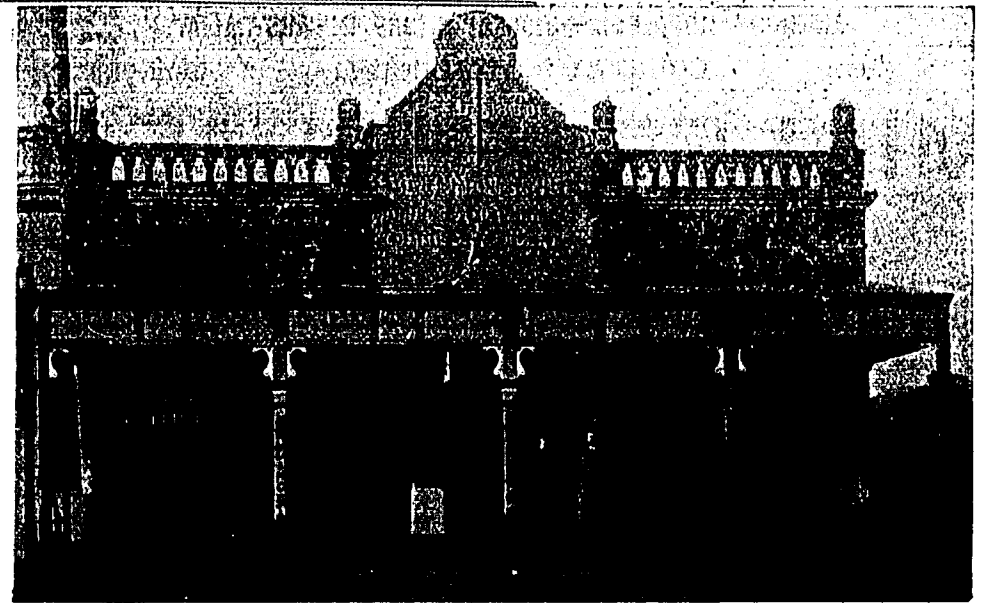

ESTABLISHED 1880.

AUCTIONEERS, WHEAT BUYERS,

LAND,

GELLING & SONS

ESTATE, AND

LIVE STOCK SALESMEN,

TEMORA & WYALONG, N.S.W.

Commonwealth Stores, Temora.

JAMES THOM,

GENERAL STOREKEEPER,

TEMORA, BARMEDMAN & WEST WYALONG.

LOCAL AGENT—

Fred. Metters' Stoves; Hardy's S.A. Wines; Lister's Cream Separators; Berger's Prepared
Paint; Cooper Sheep Dip; Corticelli Silk; C. Koerstz, Wool Presses; Phoenix Baking Powder.

INTERNATIONAL HARVESTER MACHINERY IN DUPLICATE.

WOOD AND COMPANY: THE FUNERAL DIRECTORS OF N.S.W.: SYDNEY. (Head Office, 810-12 George)
Street South. Phone 725



MILLER & JAMES,

AUCTIONEERS,

STOCK & STATION AGENTS,

Land, Commission, Finance and Manufacturers' Agents,

TEMORA.

TEMORA CONTINUED—

Patterson Mrs. A. H. Grocer, etc.
Peter M. and Co. Oyster Saloon
Phillips Mrs. Grocer
Pratt G. P. Engineering Works
Rain S. J. Butcher
Reichert J. Bootmaker
Reid A. Coachbuilder
Reid P. Baker
Reus G. Tobacconist
Riman L. W. Watchmaker
St. Brigid's Convent—M. Brigid,
Rev. Mother

St. Joseph's School—

Sisters of St. Joseph
Saunders John Club Hotel
School of Arts—L. W. Corderoy, Sec.
Schultz Louis, Wood and Skin Buyer
and Soap Factory

Schwarze A. H. Butcher
Schwarze Mrs. Boarding-house
Senge Thomas F. Station Master
Selen H. Cycle Agent
Shannon Rev. Father G. A. (R.C.)
Sheldrick H. Butcher
Shing Willie Greengrocer
Shumack J. Hairdresser
Slatyer T. W. Boots and Shoes
Small William Royal Hotel
Smith Collin Stationmaster
Smith Henry Commission Agent
Smith J. T. Fruiterer
Smith Mrs. M. A. Baker
Smith Rev. W. Anson (Pres.)
Smith W. H. Plumber
Solomon C. Draper
Speirs R. Watchmaker
Stephens S., jun. Saddler, etc.
Stewart Burdett J. L., Empire Hotel

Stockman C. F. H., Auctioneer
and Machinery Agent

STUCKEY & CO.,

AUCTIONEERS.

LAND, ESTATE, STOCK AND
STATION AGENTS,
HOTEL BROKERS AND VALUATORS.

Cash advanced on any Properties
bought through our Agency at
Low Rates of Interest

OFFICE:—

Next Door Queensland Hotel
TEMORA, N.S.W.

STONEMAN A. G., Manager and
Editor the "Temora Star"
(see Advt.)

Temora Benevolent Society—
Mrs. Anson-Smith, Sec.
Temora Co-operative Butter Factory—
J. Thom, Secretary
Temora Coach and Waggon Co.—
G. M. Campbell

Temora District Hospital—J. Down-
ing, Sec.; Miss Ward, Matron.
Temora Foundry and Engineering
Works—C. P. Pratt
Temora Grain Storage Co.

"TEMORA INDEPENDENT"
Newspaper—J. L. Trefle, M.L.A.
and J. A. Bradley, Proprietors
(see Advt.)

Temora Jockey Club—J. Gunn, Sec.
Temora P.A.H. and I. Association—
John Clark, Secretary

"TEMORA STAR" Newspaper
Co., Ltd.—A. G. Stoneman,
Manager and Editor (see Advt.)

Tewkesbury A. R. Brewer

THOM JAMES, General Store
(see Advt.)

Thomas Robert Tailor
Thompson Bros. Auctioneers, etc.
Thompson C. Faber Photographer
Timber Cutters' and Carters'
Association

Toose A. C. Optician

TREFLE J. L., M.L.A., Part
Proprietor "Temora Indepen-
dent" Newspaper and "Bar-
medman Banner" (see Advt.)

Tubman W. H. Auctioneer
Turner A. Chemist
Union Bank—A. C. Wotton, J.P.,
Manager

Walsh E., J.P. Solicitor
Walsh James Boots and Shoes
Wells J., Livery Stables, Land
Agent and Federal Hotel

Wennerbom C. Butcher
White A. J. Bootmaker
Williamson Joseph Hairdresser
Wilson Mrs. Nurse
Wilson W. General Store

Wood John Brickmaker
Wood Mrs. Refreshment Rooms
Woods W. J. Chemist
Wotton A. C., J.P., Manager
Union Bank

Wright, Heaton and Co., Ltd.,
Forwarding Agents

Clancy Father J. T. (R.C.)
Clark Bros. Sawmillers
Clark Thos., Builder and Undertaker
Claverie B. Bootmaker
Collins A. Carrier
Collins H. Carrier
Connellan D. Fruiterer, etc.
Cooper H. Builder
Corney D. E. Coachbuilder
Crisp T. Butcher
Crisp William Coffee Palace
Day James R. Builder
Dearden F. Butcher
Dickson H. Outfitter
Donoghue J. Telegraph Hotel
Donoghue Patrick, Cordial
Manufacturer

Doolin R. J., Auctioneers and
Stock and Station Agents
Dume S. H., Manager Bank N.S.W.
Drummond W. Surveyor
Dwyer J. Boarding-house
Edmonds A. H. Hairdresser, etc.
Elliott T. Photographer
Flahman C. E., Medical Practitioner
Forrest J. W. T., J.P., C.P.S., and
Registrar Births, Deaths and Mar-
riages

French J. Hairdresser
Frost W. Blacksmith
Garr C. L. General Store
Girler G. Cabinetmaker
Gymnasium Tennis Club
Hamilton W. W., Manager A.J.S.
Bank, Ltd.

Harris H. V. and R. Solicitors
Harwin W. Station Master
Hawkins Patrick Blacksmith
Hewletson T. W. Sawmills
Hindmarsh C. H., Manager Bank
of North Queensland
Hoskin F. W., Sec. Pastures Protec-
tion Board; Sec. International Pas-
toral, Agricultural and Mining
Society; Sec. Tenterfield Picnic
Race Club.

Humphrey H., Furniture Warehouse
Hurst T. G. Baker
I.P.A. and M. Society—
F. W. Hoskin, Sec.

Imburger Mrs. Julius Sawmills
Janitzky E. Soap Works
Jensen C. Watchmaker, &c.
Juergens Emil H., J.P. Chemist
Kelly M., sen. Newsagent
Kelly M. Corn and Chaff Store
Kelly M. J. Blacksmith
Kelly P. J. Butcher
Kneipp F. Saddler
Krahe F. F. Tailor
Krahe L., junr. Blacksmith
Kuskey E. Wheelwright
Kyburz G. Carpenter and Builder
Laird W. Fruiterer
Leis James Blacksmith
Leis Thomas Terminus Hotel
Lillierap J. Carrier
McAskill Miss Dressmaker
McGregor C. Plumber
McGruer Mrs. Boarding-house
McKeon G. Watchmaker
McLean Miss Private Hospital
Manfredi Gaetano Tobacconist
Mangleson J. Sawmills
Mansfield A. Poundkeeper
Martin John Hairdresser
Masonic Hall
Merrell H. Blacksmith
Miller J. H. Postmaster
Mitchell G. H. and Hutton,
Auctioneers, etc.
Mitchell L. Tailor

Morton F. Carpenter
Murphy Mrs. D. Fruiterer
Neale J. Harold Dentist
Nelmes — Tailor, etc.
Nelmes Mrs. Draper
Norris William J. Criterion Hotel
O'Keefe L., Lismore and Casino
Coach Proprietor
O'Leary D. Coach Proprietor
Pastures Protection Board—
F. W. Hoskin, Sec.

Petherick E. J. Dentist
Power W. Baker
Reid W. and Co., Ltd., General Store
Reid A. S. O. Forest Guard
Reid M. J. Capt. A. L. Horse
Reid P. I. Charge Senior Cadets
Reid J. H., J.P.
Reid W., J.P., Sec. W. Reid and Co.,
Ltd.

Robertson Mrs. E. D. Dressmaker
Rogers J. Sergeant of Police
Roper and Walker General Store
Roper W. Federal Store
Rose J. Gordon Town Clerk
Scarfe and Malouf General Store
Schiffman M. Dressmaker
School of Arts—F. E. Winsler, Sec.
School of Arts Tennis Club—
Miss Mathieson, Secretary

Shade U. A. Draper
Smith A. J. Saddler
Smith Rev. H. Granville (C. of E.)
Stanley C. Hairdresser
Strauss John Builder and Architect
Tenterfield Agricultural Society—
F. W. Hoskin, Sec.

Tenterfield Co-operative Butter Fac-
tory—W. J. East, Mgr. and Sec.
Tenterfield Golf Club—
E. W. Whereat, Secretary
Tenterfield Hospital—J. N. B. Watt,
Sec.; Miss Cleary, Matron
Tenterfield "Intercolonial Courier"
(The)—G. W. Bentley
Tenterfield Jockey Club—
F. E. Winsler, Sec.

Tenterfield Milling Co.—P. J. Reid,
Secretary
Tenterfield Musical Society—
I. Beavers, Secretary
Tenterfield Rifle Club—H. J. Hickey,
Secretary

Tenterfield Shire Council—A. M.
White, Pres.; J. N. B. Watts,
Shire Clerk; J. J. Muir, Engineer;
T. Waugh, Sanitary Inspector
Tenterfield Sporting Club—
B. Claverie, Manager
"Tenterfield Star" (The)—
J. F. Thomas, Prop.

Thomas J. F. Solicitor
Wall Rev. W. (Meth.)
Walters Paul Bootmaker
Watkins W. J. Chemist
Watt Alexander Physician
Weir Miss Dressmaker
Whereat E. R. and Co., Boot and
Shoe Factory, Tanners and Millers
Wheratt Isaac, J.P. Auctioneer
Whitton W., Stock and Station
Agent

Williams J., Builder and Undertaker
Wilson and Purkiss, Cheese Factory
Winsler F. E., Sheriff's Officer, Secre-
tary and Librarian School of
Arts; Sec. Jockey Club
Woodward S. A. General Store
Woolnough G. Saddler
Wright Mrs. Dressmaker
Wyman C. Bus Proprietor
Yabsley Lieut. H., Charge P.S. Cadets
Young and Stewart Tailors

TENANDRA.

368 m. W. Rail to Warren,
thence coach.
Kunleside James (Boundary Gate),
Hotel

Munro D. (Bullagreen) Hotel
Murphy Arthur Hotel
Simpson T. Hotel
Tollhurst A. Beemund Hotel
Walden Wm. (Boarbah) Hotel

TENTERFIELD.

481 m. N. Rail direct. Banks,
A.J.S., N.S.W., N. Queensland.
Courts Quarter and Petty Ses-
sions.

Adams J. Blacksmith
Allison James Royal Hotel
Allnut R. H. V., P.M., and Warden
Amateur Picnic Race Club—F. W.
Hoskin, Sec.
A.J.S. Bank—W. W. Hamilton,
Manager

Anderson Miss Dressmaker
Andronico Bros. Oyster Saloon
Bank of N.S.W.—S. H.
Dowe, Manager
Bank of North Queensland—
C. H. Hindmarsh, Manager
Beavers I. Asst. C.P.S.
Bentley G. W., "Intercolonial
Courier"

Brown Andrew J. Exchange Hotel
Brown J. E. Commercial Hotel
Bruxner and Cotton, Stock
and Station Agents.
Buchanan P. K., Master Public School
Butler Bros. Baker, etc.
Butler A. B., Photographer
and Apiarist

Byrne J. Plumber
Caledonian Society—G. C.
Stevenson, Sec.
Cannon H. Brickmaker
Cannon Mrs. Fruiterer
Civilian Rifle Club—W. Butler, Sec.

McGregor C. Plumber
McGruer Mrs. Boarding-house
McKeon G. Watchmaker
McLean Miss Private Hospital
Manfredi Gaetano Tobacconist
Mangleson J. Sawmills
Mansfield A. Poundkeeper
Martin John Hairdresser
Masonic Hall
Merrell H. Blacksmith
Miller J. H. Postmaster
Mitchell G. H. and Hutton,
Auctioneers, etc.
Mitchell L. Tailor

McGregor C. Plumber
McGruer Mrs. Boarding-house
McKeon G. Watchmaker
McLean Miss Private Hospital
Manfredi Gaetano Tobacconist
Mangleson J. Sawmills
Mansfield A. Poundkeeper
Martin John Hairdresser
Masonic Hall
Merrell H. Blacksmith
Miller J. H. Postmaster
Mitchell G. H. and Hutton,
Auctioneers, etc.
Mitchell L. Tailor

McGregor C. Plumber
McGruer Mrs. Boarding-house
McKeon G. Watchmaker
McLean Miss Private Hospital
Manfredi Gaetano Tobacconist
Mangleson J. Sawmills
Mansfield A. Poundkeeper
Martin John Hairdresser
Masonic Hall
Merrell H. Blacksmith
Miller J. H. Postmaster
Mitchell G. H. and Hutton,
Auctioneers, etc.
Mitchell L. Tailor

McGregor C. Plumber
McGruer Mrs. Boarding-house
McKeon G. Watchmaker
McLean Miss Private Hospital
Manfredi Gaetano Tobacconist
Mangleson J. Sawmills
Mansfield A. Poundkeeper
Martin John Hairdresser
Masonic Hall
Merrell H. Blacksmith
Miller J. H. Postmaster
Mitchell G. H. and Hutton,
Auctioneers, etc.
Mitchell L. Tailor

THE TEMORA STAR,

PUBLISHED EVERY WEDNESDAY AND SATURDAY,

The Farmers' and Settlers' Newspaper.

IN addition to providing the local, general and telegraphic news, a special feature is reliable information about the markets; the results of experiments in agricultural and pastoral pursuits and the opinions of the best experts on all matters relating to the soil, crops, stock and implements. Information of use to those seeking land, and regarding the land laws, are given close attention.

TEMORA STAR NEWSPAPER CO., LTD.,
Proprietors.

A. G. STONEMAN, Manager and Editor.

A. D. NESS, Printer and Publisher.

TENT HILL.

457 m. N. Rail to Deepwater, thence coach. Nearest bank, Emmaville.
Bagster George Store
Davidson John Blacksmith
Elsie Tin Mining Co.
Glen Smelting Co.
Harper Mrs. S. Fruiterer

TERALBA.

92 m. N. By rail direct. Nearest bank, Newcastle.
Bradley B. Lake Macquarie Hotel
Christie Edwin Newsagent
Collier F. W. Physician
Desreux J. Blacksmith
Fenwick T. Butcher
Frith Thomas C. General Store
Godfrey P. J. Physician
Harris Mrs. Fruiterer
Hitchcock Thomas Baker
Northern Extended Colliery
O'Brien Mrs. A. Store
Opher Mrs. J. General Store
Pacific Co-operative Steam Coal Co.—George Durie, Manager
Parry A. Great Northern Hotel
Rhonda Colliery—W. Laidley and Co.
Richardson Mrs. S. Store
Teralba Colliery
Wilkinson S. Butcher

TERARA.

95 m. S. Rail or steamer to Nowra, thence coach. Nearest bank, Nowra.
Bateman James Baker
Boyd Hugh Dairyman
Campbell John Baker
Campbell L. Painter
Collett P. J. Baker
Griffiths Mrs. W. Dressmaker
Hyam David Dairyman
Hyam Michael Dairyman
Lamond D. Dairyman
McKenzie H. Grazier
Rolf George Carrier
Solway Richard Store
Walker Mark Tinsmiths

TERMIEL.

141 m. S. Steamer to Ulladulla.
Ahrens Charles, sen. Termiel Hotel
Guy F. Sawmills
Hopgood R. Blacksmith
Jones Mrs. Sarah General Store
Shoebridge T. J., Refreshment Rooms

TERRY HIE HIE.

444 m. N. Via Moree.
Cory Edward Butcher
Gray William Blacksmith
Hayes Michael Store
Hirst Robert Store
Sattler H. Sawmills
Wilson John Hotel

THACKARINGA.

1,367 m. S. Via Melbourne, Adelaide and Broken Hill. Nearest bank, Broken Hill.
Waters Arnold .. Border Gate Hotel

THARWA.

211 m. S. Rail to Queanbeyan, thence coach 18 m. Nearest bank, Queanbeyan.
Sheedy P. J. Storekeeper

THE JUNCTION.

636 m. W. Rail to Hay, thence coach via Balranald. Nearest bank, Balranald.
Linnett C. M. Junction Hotel

THE OAKS.

64 m. S. Rail to Camden. Nearest bank, Camden.
Ingils T. and K. Dressmakers
Jones Mrs. General Store
King James Sanatorium Hotel
Lavercomb John Butcher
Loomes John Saddler
McDonald A. Bootmaker
McEvoy Miss Dressmaker
Pickard C. H. Store
Rossalet T. J. Auctioneer, etc.
School of Arts—R. Gaudry, Secretary
Wild Barry Builder
Williams J. Blacksmith
Williams W. S. Blacksmith
Wollondilly Shire Council—J. O. Moore, Pres.; H. Dunstan, Shire Clerk; R. D. Baylis, Shire Engineer

THE PEAKE.

(SILVER FIELDS.)
(See Yerranderie.)
70 m. S. Rail to Camden, thence conveyance.

THE POCKET.

(SEE BILLINGDGE.)

THE ROCK.

332 m. S. Rail direct. Bank, Commercial of Sydney
Baker George Blacksmith
Byrne J. J. Saddler
Commercial Banking Co. of Sydney, Ltd.—G. W. Richardson, Manager
Ferguson James General Store
Foreman H. J. Public School
Henningson A. Butcher
Hudd E. J. Wheat Buyer
Lucy John Fruiterer
McLellan W. Auctioneer
Napthali A. Boundary Inn
Norman H. B. King's Own Hotel
Russell George Station Master
Sheppard Arthur Coach Proprietor
Smith George Baker
Ward Rev. J. N. (C. of E.)
White J. Bootmaker

THIRLMERE.

57 m. S. Rail direct. Nearest bank, Pictou.
Bailey G. H. and Sons ... Fruiterers
Bradford A. Painter
Cash Richard Photographer
Davis J. J. Sawmills
Paton J. Hotel
Pickard C. H., Baker, General Store and Butcher
Pye E. A. Sawmills
Whitfield W. Blacksmith

THIRROUL.

(LATE ROBINSONVILLE.)
40 m. S. Ry rail direct. Bank, Government Savings Bank.
Campbell W., Prop. The Bull Pass Hotel
Cottrell F. H., J.P., Auctioneer, etc.
Dalloren Bros. Butchers
Dines Thomas Stationmaster
Excelsior Colliery—J. S. Kirtou, Prop.
Ford Thomas Greengrocer, etc.
Hamilton Bros. Livery Stables
Hawkins John .. Refreshment Rooms
Humphreys S. Store
Jackson W. R. Builder
Gibson J. S., Mgr. Excelsior Colliery
Lloyd and Dumbrell Butchers
McCauley G. Milk Vendor
McCauley Mrs. G. Boardinghouse
McCauley Mrs. Postmistress
Paine E. and A. Butchers
Sewell W. T. Sawmills
Willard C. L. Public School
Wollett Mrs. Boardinghouse
Woonona Co-operative Society (Branch Store

THORNLEIGH.

18 m. N. By rail direct.
Adams R. Royal Hotel
Adams R. Hairdresser
Dowell G. A. Blacksmith
Duffy Jos. Fruiterer
Giblett William Newsagent
Gorrall J. W. Store
National Brickworks Co., Ltd.
Pollard W. Butcher
Ware James, Grocer and Produce Merchant

THORNTON.

113 m. N. Near Maitland.
Longworth William Sawmills

THUDDUNGRA.

268 m. S. Rail to Young, thence coach. Nearest bank, Young.
Bailey T. W. Carrier
Hughes H. E. Carrier
Hughes W. G. Carrier
Hughes Walter Store
Hunter C. Road Contractor
Stewart John Thuddungra Hotel

THURGOONA.

392 m. S. Rail to Albury, thence coach. Nearest bank, Albury.
Fraunfelder P. Store
Frere L. Wine Merchant

TIBOOBURRA.

917 m. S. Rail to Broken Hill, thence coach via Toorawangle
Cornthwaite F., Baker and General Store
Dalway M. W. Royal Hotel
Downes Hugh General Store
Gaiter W. Butcher
Gill Edward Blacksmith
Godler Thomas Family Hotel
McLean L. G. Cordial Factory
Robertson Hugh Central Australian Hotel
Robinson Louis, Central Australian Hotel

TICHBOURNE.

280 m. W. Rail direct. Nearest bank, Parkes, 7 m.
Lynch John Store
McMillan Mrs. Wine Shop
McMillan W. Butcher

TIGHE'S HILL.

81½ m. N. of Sydney. Rail to Hamilton or Newcastle, or steamer to Newcastle, thence by train. Nearest bank, Wickham.

Brown M., Grocer and Tea Merchant
Bull E. W. General Store
Chenery George Butcher
Cox W. Fruiterer
Crockett Isaac General Store
Fardy R. Grocer
Graham G. H. Supt. Public School
Green Mrs. Confectioner
Gubbay M. Confectioner
Gwynne Mrs. E. Store
Hagen L. K. Physician
Hanson Miss Music Teacher
Harrison Joseph Blacksmith
Hartley Miss Dressmaker
Hawkins David Draper
Hewitt Rev. G. H. (Meth.)
Hogan Miss Dressmaker
Hunter John Cross Keys Hotel
Jordan W. Milk Vendor
Kay Carl Hairdresser
King George Carrier
Lawson J. Hairdresser
Matthews A. Builder
Matthews W. Builder
Mitten J. Carrier
O'Hara M., Draper and Grocer and Postmaster
Rees E. W., Secretary School of Arts
Richardson James Royal Oak Hotel
Somerville and Campbell, Dyers, etc.
Stevens Mrs. Confectioner
Taylor H. Bootmaker
Tory C. Tobacconist, etc.
Young Edward Ivoret's Hotel

TILBA (CENTRAL)

1½ m. N. of Tilba Tilba. Nearest bank, Cobargo.
Bate W. H. Contractor
Cochran Butcher
Co-operative Cheese Factory—A. Livingstone, Manager
Crapp and Boxsell, General Store and Bakers
Hare Ernest F. Blacksmith

Kemp Henry Store, etc.
Latimer Misses Dressmakers
Mayo Walter Tinsmith
Nichol W. H. Butcher
Organ A. E. Produce Store
Organ W. Bootmaker
Peirce Dr. Physician
Riley Saddler
Shottin Jacob Contractor
Simmons E. C. Palace Hotel

TILBA TILBA.

270 m. S. Steamer to Bernagui. Nearest bank, Cobargo.
A. P. and H. Soc.—O. May, Hon. Sec.
Corkhill W. H. Photographer
Ellis Thomas Tilba Tilba Hotel
Endicott J. Store
Shotton J. J. Brickmaker

TILPA.

636 m. W. Rail to Bourke thence 180 m. Nearest bank, Wilcannia.
Brookman H. Contractor
Carlag Joseph Contractor
Delaney W. (Weelung)
Driscoll William Telegraph Hotel
Fuller Mrs. Contractor
Greaves David (Compadore)
Holman J. Travellers' Rest Hotel
Hop Hing and Co. General Store
Manson James Contractor
Newman, James Royal Hotel

TIMBARRA.

497 m. N. Rail to Tenterfield. Nearest bank, Tenterfield.
Maher Daniel, Gen. Store & Butcher
Stewart Alexander .. Butcher & Store

TINGHA.

418 m. N. Rail to Inverell, thence coach. Bank, City Bank of Sydney. Court Petty Sessions, Inverell Quarter Sessions.
Bennett H. Hairdresser
Botterell C. J. Blacksmith
Brereton W. I., Chemist and Optician
Broonan T. Butcher, Baker, etc.
Browning A. J. Cycle Agent
Cansdell A. M. and Co., Ltd., General Store
Carrington C. W. Stationer
Carter A. J. Billiard Saloon
Carter W. Henry Caledonian Hotel
Chin Ah Song General Store
Convent School—Sisters of St. Joseph
Cook and Walter Bootmakers
Cooper Bros. Bicycle Repairers
Cooper Dredging Co. (No Liability)
Cope's Creek Dredging Co. (No Liability)
Cory Richard G. Auctioneer, etc.
Cowan and Fenton Butchers
Cowan Samuel Fruiterer
Crotte Bros. Hairdressers
Duncan P. E., Auctioneer and Commission Agent
Dunstan A. J. Stationer
Dunstan E. S., J.P. General Store
Dunstan N. J. General Store
Elliott and Ellera Tailors
Elliott C. J. Bicycle Depot

French Watchmaker
Hawchin H. Bootmaker
Hoydon H. D. Butcher
Johnstone E. Cabinetmaker
Litchfield L. R., J.P. Tin Buyer
Lloyd Rev. Nathan M. (C. of E.)
Long E. C. Hairdresser
Loomes J. J. Commercial Hotel
McDonald Mrs. Teacher Piano
McGregor J. L. Old Sawmill
McLugh Mail Coach Proprietor
Madden Mrs. Dressmaker
Melbourne Cope Harding Tin Dredging Co., Ltd.
Nash W. Boots and Shoes.
Naylor W., C.P.S., and Registrar B. M. and D
New Central Tin Dredging Co. (No Liability)
Parker G. H. Baker and Butcher
Parker John Cordial Manufacturer
Parker T. Poundkeeper
Patt W. A. and Co., Butchers and Bakers
Pepper and Cutcher .. General Store
Peters S. and Co., Refreshment Rooms
Price James L. Tailor
Progress Committee—A. J. Dunsha, J.P., Secretary
Pryor Ross, Proprietor "The Tingha Miner"
Reform Dredging Co.—Brown Bros., Managers
Roberts A. F. Carrier
Ryan D. Contractor
Sam Kee and Co. General Store
Schofield H. B. Blacksmith
Stainer Rev. R. (Meth.)
Starr and Mundy, Mail Coach Props.
Stortenbecker H., jun. Wheelwright and Undertaker
Taylor Edward .. Refreshment Rooms
Tennis Association—Ross Pryor, Pres.
Tet Fong Restaurant
Thomas F. S. Chemist
Thomas Fredk. S. Royal Hotel
Tingha Cottage Hospital—A. J. Dunsha, Sec.
Tingha Jockey Club
"Tingha Miner" (The) Newspaper—Ross Pryor, Proprietor
Tingha Dredging Co., No Liability
Walker E. C. Builder
Wheeler A. J. Contractor
Wing Hing Long and Co., Gen. Store
Witton H. A. Stationer
Yaupaling Miss A. Milliner

TINONEE.

144 m. N. By steamer direct. Nearest bank, Taree.
Adams Andrew Timber Merchant
Basham Reuben Carrier
Beattie George, junr. Painter
Beattie William Broom Maker
Chapman J. E., General Store, Broom Manufacturer, and Auctioneer
Clerke John C. Commercial Hotel
Clerke P. Butcher
Cornish Henry Royal Hotel
Doust Percy Insurance Agent
Dyball P. Store
Edwards William .. Boots and Shoes
Elke W. H. Commission Agent
Gollan Hector Shipbuilder
Gore Henry Contractor
Grill Miss C. L. Dressmaker
Grill Theodore Blacksmith
Halford J. Painter
Healy Charles Blacksmith
Higgins, H. A. Commission Agent
Sawyer James Contractor

TINTENBAR.

340 m. N. Steamer to Ballina, thence coach. Nearest bank, Ballina.
Anderson Bros. Butchers
Connelly Ambrose Blacksmith
Crowley Daniel Store
Fitzpatrick John Store
Gillies David A. Builder, etc.
Leslie and McGuire Contractors
McCulley George Blacksmith
McGuire Joseph Grocer
Purdie Hugh J. Builder, etc.
Skinner Alfred C. Carrier

TIRI.

McPherson and Duff Store

TOCUMWAL.

450 m. S. Rail to Finley, thence coach 13 m., or rail from Melbourne (four days a week). Bank, Commercial. Court of Petty Sessions, Deniliquin Quarter Sessions.
Armstrong R. Tailor
Beasley F. Farmers' Arms Hotel
Beasley Fredk., Cordial Manufacturer
Bell N. Cabinetmaker
Boyle T. Sawmills
Brenner R. Saddler
Brown D. Station Master
Byrne John Plumber, etc.
Campbell W. and Co., Stock and Station Agents
Casey H. H. Tattersall's Hotel
Cemetery Trustees—W. E. Meek, Sec.
Commercial Banking Co. of Sydney, Ltd.—G. A. Crommelin, Manager
Connors C. E. Livery Stables
Connor Thomas Saddler
Currie Walter E. Hairdresser
Daniel J. W. Baker
Davis J. Baker
Donkin John Murray Bridge Hotel
Dykes Rev. J. (Pres.)
Finnerty Mrs. E. Dairy
Frost L. Confectioner
Fraser Sergeant .. Acting C.P.S., etc.
Gourlay A. A. Coachbuilder
Guthrie Bros., Land and Estate Agents
Hearn John Blacksmith
Herbert H. Watchmaker
Hill R., J.P., Physician and Surgeon
Hillson's Public Hall
Hillson Edward (Exors. of), General Store and Butcher
Houghton John T. Wine Merchant
Hoyle F. "Tocumwal Guardian"
Hullett A. Butcher
Hutson Samuel Plumber
Inder Henry Skin Merchant
Jeffries Geo. R., Insurance Agent, etc.
Jenson and Co., Store and Builders
Kain T. J. Wheatbuyer
Kidd W. Carpenter
Laurence W. S. Auctioneer
Leo Mrs. Fruiterer
McPherson James Livery Stables
Meek W. E., J.P. Auctioneer
Mullins S. A., Tobacconist, Fancy Goods, etc.
Oakley Rev. R. C. (Meth.)
O'Brien William Bootmaker
O'Callaghan Mrs. General Store
Purcell Miss Dressmaker
Quirk W. Agent
R. O. Convent School—Sisters of Mercy
Ryan W. Nurseryman

Smith John Brickyards
Staples Frank Tocumwal Hotel
Sugden George F. Woollscourer
Sullivan P. Bootmaker
Thorburn and Co., Stock and Station Agents
Tocumwal Amateur Race Club—S. Thorburn, Secretary
Tocumwal Coursing Club—W. E. Meek, Sec.
Tocumwal Mechanics' Institute
Tocumwal Progress Association
Tocumwal Picnic Race Club—F. Beasley, Secretary
Tocumwal Tennis Club—W. Watchorn
Tocumwal Turf Club—G. Hillson, Secretary
Tuck Henry Auctioneer
Verso Rev. J. (C. of E.)
Walker W. W. Hairdresser
Walsh W., Postmaster and Reg. B. M. and D.
Ward E. Wellsinker
Wilson J. General Store
Wright, Heaton and Co., Ltd., Forwarding Agents

TOLARNO.

(NEAR MANINDIE.)
Rail to Broken Hill, thence coach via Manindie.
Barratt R. A. (Netley), Harp of Erin Hotel
Warren, J. D. Victoria Hotel

TOMERONG.

102 m. S. Rail or steamer to Nowra, thence coach. Nearest bank, Nowra.
Clyde Shire Council—T. M. Thompson, Pres.; W. G. Lackersteen, Shire Clerk; W. J. Chisholm, Shire Engineer
Mathie and Watt Sawmills
Nowlan John Hotel
Woodhill and Co. General Store

TOMINGLEY.

320 m. W. Rail to Dubbo, thence coach. Nearest bank, Peak Hill.
Butler John (McPhail) Tailor
Crowhurst and Sons Sawmills
Dawes F. O. Saddler
Dawson Ernest (McPhail), Commercial Hotel
Golding Thomas, jun. Hairdresser
Graham Arthur Commission Agent
Hodges A. Baker
Lees John W. General Store
McGaw J. (McPhail) Fruiterer
Maker Bros. Butchers
Mitchell E. (McPhail) Store
Pepper David Royal Hotel
Phillips Mrs. Fruiterer
Sutton Mrs. E. Fruiterer
Sutton John Blacksmith

TONGARRA.

68 m. S. Rail to Albion Park. Nearest bank, Albion Park.
Tongarra Dairy Co., Ltd., E. Hazleton, Manager

TOOGONG.

225 m. W. Rail to Boremore, thence coach.
Burt James W. Contractor
Irvine Joseph Wine Shop
Pike Isaac Contractor

TOOLEYBUC.

624 m. S. Rail to Hay, thence coach. Nearest bank, Balranald.
Anderson James K., Cycle Agent and Sawmills
Edwards W. Hotel

TOOLOOM.

554 m. N. Via Pretty Gully, thence 19 m.
Farley Jno. O. (Mosquito Creek) Store and Butcher
Payne John, Tooloom Hotel and Butcher
Urban W. Store

TOOMA.

490 m. S. Rail to Albury, thence coach. Nearest bank, Corryong (Vic.).
Gordon John Store

TOOMAROOMA.

Ah Quong and Co. General Store

TOORAWEE NAH.

326 m. W. Rail to Gilgandra, thence coach 26 m.
Beasley Henry Sawmills
Garling A. E. H., General Store
Novlan John Post Office
Garling C. G. Commission Agent
Johnstone Alex. Fruiterer
Lance Edwin G. Store

TORBANE.

123 m. W. Via Capertee.
Bulman William Store
Commonwealth Shale and Oil Co's Retorts
Robinson Alex. Fruiterer
Smith C. Billiard Saloon

TORRINGTON.

460 m. Rail to Deepwater, thence coach.
Hawkins William Store
Meehan D. Hotel
Moss J. Fruiterer
Pung Young Store
Smith Peter General Store

TORONTO.

91 m. N. Rail direct. Nearest bank, Wallsend.
Bower Mrs. William .. General Store
Clouten Mrs. .. Refreshment Rooms

LAKE & BOWEN,

Auctioneers

Stock, Station, Trucking and General Commission Agents,

TRANGIE, N. S. WALES.

Donnelly Walter Toronto Hotel
Fenwick T. Butcher
Hilder Rev. George D. (C. of E.)
Horn D. Refreshment Rooms
King Edward J. General Store
Princheorn Mrs. Refreshment Rooms
Shepherd A. E. Baker
South Hetton Colliery
Thomas Ernest M. Store
Walker R. General Store
Windross Mrs. .. Refreshment Rooms

TOROWANGEE.

1,434 m. S. Rail via Melbourne and Adelaide.
Sim Mrs. Draper and Store
Sim Mrs. E. Torowangee Hotel

TOTTENHAM.

(ORANGE PLAINS.)
367 m. W.
Brien R. Butcher
Ferguson H. Store
Gadsby Mrs. J. Baker
Hanrahan J. Baker
Hedge T. Fruiterer
Hutchinson E. Butcher
Kennedy Mrs. M. Fancy Goods
Mathewson A. P. Billiard Saloon
Mathewson and Mills Store
Pittendrigh A. Store
Thomas and Walters Store
Windred H. Billiard Saloon

TOWAMBA.

230 m. S. Steamer to Eden, thence coach. Nearest bank, Eden.
Arnold Mrs. S., senr. Fruiterer
Cunningham E. A. Store
Dickie J. W. and J. T. Butchers
Hartnady John Store
Kennedy W. Blacksmith
McKee Joseph Towamba Hotel
Martin George General Store

TOWRANG.

126 m. S. By rail direct.
McLaren W. General Store
Seanes F. Stationmaster

TRANGIE.

325 m. W. Rail direct. Banks, N.S.W., Commercial Bank of Sydney. Court Petty Sessions, Dubbo Quarter Sessions.
Andrews J. J. Blacksmith
Anthony Miss M. E., Refreshment Rooms
Bailey John Produce Store
Bank of N.S.W.—P. W. Phillips, Manager
Bartler G. Railway Hotel
Bates Charles Fruiterer
Bowen C. G., J.P. Coroner
Bradley W. G., Hide & Skin Merchant
Butler A. K. and Co., Auctioneers, etc.
Campbell M. N. Auctioneer, etc.
Cantwell R. A. Commission Agent

Commercial Banking Co. of Sydney, Ltd.—H. S. Small, Manager
Curran Rev. Father F. W. (R.C.)
Dawson A. A. Stationmaster
Deeson and Shean Plumbers
Direct Export Co.
Evans E. A. Sec. School of Arts
Falconer Mrs. S. A. Baker
Farmers' and Settlers' Association—A. K. Butter, Secretary
Frawley W. E. Chemist and Dentist
Fraser A. F. Bootmaker
Garlick Isaac Royal Hotel
Gerard E. Hairdresser
Giommi Mario Physician
Hanrahan J. Poundkeeper
Healey J. Coach Proprietor
Herbert G. Saddler
Hives and Son, Cordial Manufacturers
Jones D. Tailor

LAKE AND BOWEN, Sawmills, and Stock and Station Agents, (see Advt.)
Lake Mrs. H. Fruiterer

LANE W. N. & CO., Auctioneers, Stock and Station Agents, etc. (see Advt.)

Lazarus S. L. Optician
Le Quesne W. J. and Co., Gen. Store
Lindsay W., Billiard Saloon and General Store
McCarthy Miss, Librarian School of Arts
McCarthy Mrs. Nurse
McGuinness W. Butcher

W. N. LANE & CO.

(W. N. LANE)

(JOSEPH TOMLINSON)

Stock and Station Agents, AUCTIONEERS, TRANGIE.

Stock and Property Lists on application.

Stock and Station Code No. 1 used.

Correspondence Invited.

WOOD AND COMPANY: OUR STRICT RULE—REVERENCE, CARE AND DECORUM. SYDNEY.

TRANGIE CONTINUED—
Manning J., Mgr. Direct Export Co.
Monaghan J. G. Public School
Morrison Sen.-Constable, Acting C.P.S.
Mumford Bros. General Store
Nolan R. Newsagent
Oddfellows' Hall (The)
Petersson Mrs. Baker
Phillips P. W., J.P., Manager
Bank of N.S.W.
Progress Committee—J. E.

Reynolds, Sec.
Reynolds J. E. and G. O., Proprietors
"Triangle Advocate"
School of Arts—E. A. Evans, Sec.
Sharpe Rev. W. B. (Pres.)
Shaw Thomas J. *Trangie Hotel*
Shea J. P. *Fruiterer*
Shean Susan A. *Union Club Hotel*
Small H. S., Mgr. Commercial Bank
Smart John F. *Sawmills*
Tanner Roger B. *Teacher Singing*
Tomlinson and Co., Wool and Skin
Buyers
Torr H. H. *Postmaster*
Walker Rev. E. H. (C. of E.)
Wells and Mann *Brickmakers*
Winton Miss R. *Teacher Piano*
Woodley G. A. *Butcher*
Wright, Heaton and Co., Forwarding
Agents

TREVALLYN.

135 m. N. Steamer or rail to
Newcastle, rail East Maitland,
coach, thence via Paterson. Near-
est bank, Paterson.
Cann J. and F. *Stores*
Clark George *Store*

TRUNDLE.

306 m. W. Rail direct. Bank,
Union of A.
Akhurst Charles and Co., Stock
and Station Agent
Berry S. *Cordial Manufacturer*
Flynn *Hairdresser*
Franks T. *Store*
Hendy A. *Butcher*
Horrocks Thomas *Fruiterer*
Johansen M. *Plumber*
Leonard Dr. *Physician*
Lewis H. *Union Hotel*
McFadden W. *Baker*
Mahon Thomas *Saddler*
Matthews F. J. *Blacksmith*
Moloney D. J. and Co. *Store*
Moloney J. G. *Railway Stores*
Newton W. *Postmaster*
Parnell J. V. *Trundle Hotel*
Pearce and Williams *Auctioneers*
Reynolds J. *Bootmaker*
Snelling W. *Builder*
Todd and Sons, Stock and Station
Agents
Willcox W. *Blacksmith*
Young George *Fruiterer*

TRUNKY CREEK

181 m. W. Rail to Newbridge,
thence coach 18 m. Nearest
bank, Rockley.
Casey Patrick *General Store*
Goodacre Charles *Butcher*
Goodman C. *Blacksmith*
Gunniss Mrs. M. W., Commercial
Hotel
Harquis Mary *Fruiterer*

Hunter John *General Store*
Hunter M. *Newsagent*
McKenzie Alexander *Store*
Marmion A. *General Store*
Stiff John *Baker*

TUCKLAN.

226 m. W. Rail to Mudgee, thence
coach. Nearest bank, Gulgong.
Ah Fong *Grocer*
Holmes James *Blacksmith*
Jones Michael H. *General Store*
Turner Francis *Grocer*

TUBBUL.

267 m. S. Near Young.
McCabe Patrick *Exchange Hotel*

TUENA.

197 m. S. Rail to Newbridge West,
thence coach via Trunkey Creek.
Nearest bank, Crookwell.
Burge Roland *Butcher*
Cooper Harry *Store*
Culnane J. *Tuena Hotel*
Grant Mrs. *Baker and Fruiterer*
McKenzie Alexr. (Junction), General
Store
Parsons Arthur *General Store*
Withers H. L. *Post Office Hotel*

TUGGERAH LAKES.

61 m. N. Rail to Wyong, thence
2 m. Nearest bank, Wyong.
Jennett and Son *General Store*
Lees William *Butcher*
Saunders P. *Tuggerah Lakes Hotel*

TUMBARUMBA.

358 m. S. Rail to Mt. Horeb, coach
to Adelong, thence per coach
three times a week; or rail to
Wagga, thence coach three times
weekly. Bank, City. Court Petty
Sessions, Albury Quarter Sessions.
Adams John *Store*
Aughtie E. S. *Chemist*
Benyon H. A., Fancy Goods, Stationer
Blake James *Baker*
Blomley and Perkins *Sawmills*
Blomley George *Union Hotel*
Bradley A. A., Stock and Station
Agent and Poundkeeper
Broadhurst Ernest *Hairdresser*
Brown O. *Undertaker*
Burt George *Builder*
Byrne J. *Star Hotel*
Byrne Joseph *Saddler*
Campbell Rev. Father J. (R.C.)
Cavalryllys O. *Tattersall's Hotel*
Centennial Hall (The)
City Bank—C. J. Ledger, Manager
Collins and Mason *Wool Merchants*
Cottam E., J.P. *Butcher*
Davis Thomas *Tumbarumba Hotel*
Donaldson M. J. *General Store*
Donaldson S., Stock and Station Agent
Done Rev. J. (C. of E.)
Farmers' and Settlers' Association

Figures E. W. *Saddler*
Fincham W. J. M., P.M., C.P.S.
and Warden
Greenhalgh and Son *Fancy Goods*
Heinecke Bros. *Butter Factory*
Heinecke G., Mgr. Union Jack Gold
Mining Co.
Herbert Frank *Painter*
Hogan and Mahon, Cordial Makers
and Brewers
Horsley R. *Fruiterer*
Hussell William *Sawmills*
Kelly J. *Solicitor*
Kinstler Martin *Baker*
Lewis L. and Co. *General Store*
Luney E. *Newspaper Proprietor*
McCaughan Alexander *Tailor*
McGlynn F. *Produce Merchant*
McGrath J. *Skin Dealer*
McIntosh Donald *Store*
Manly George *Tinsmith, etc.*
Maw H. S. *Surgeon*
Merback Mrs. M. A. *Grocer*
Monson-Stewart Rev. J. (Pres.)
Moore J. T. *Boots and Shoes*
Moore William *Postmaster*
Progress Committee—
Alexander Baillie, Secretary
Perkins John *Sawmills*
Pritchard Owen *Store*
Prowse J. H. *Mail Coach Proprietor*
Reid George *Store*
Reece Thomas *Plumber*
Shepherd John *Fruiterer*
Saint-Smith James *Auctioneer*
School of Arts—C. J. Ledger, Sec.
Thompson James *Builder*
Tumbarumba Shire Council—D. Lang-
lands, Pres.; C. A. Lee, Shire
Clerk; P. C. Donaldson, Shire
Engineer.

Tumbarumba Tennis Club
"Tumbarumba Times" (The)
Tumbarumba and Upper Murray
P. and A. Association
Walsh and Donovan *Blacksmiths*
Webber James *Blacksmith*
Webber John *Hairdresser*
Woolsey Co-operative Co., Ltd.,
Cheese Factory

TUMBULGUM.

394 m. N. By steamer direct; or
to Lismore and rail to Murwill-
umbah; or via Brisbane. Near-
est bank, Murwillumbah.
Carmichael H. *Blacksmith*
Cummings G. R. *Royal Hotel*
Porter F. J. *General Store*
Greenhalgh T. *Stationer, etc.*
Jaggas E. R. *Dressmaker*
Logan P. *General Store*
Mann George *Metropolitan Hotel*
Ostrom J. *Fish Merchant*
Page Mrs., Grocer and Produce
Dealer
Page Mrs. James *Greengrocer*
Phillips John (North) Junction Inn
Wright P. J. *Baker*

TUMUT.

322 m. S. Rail direct, via
Gundagai. Banks, N.S.W., Com-
mercial. Govt. Savings Bank.
Court Petty Sessions, Gundagai
Quarter Sessions.
Ah Loy *Grocer and Fruiterer*
Allatt and Son *Blacksmiths, etc.*
Attwater H. H. *Postmaster, etc.*

S. F. WILKINSON & CO.

R. B. WALLACE
T. E. WILKINSON

Telegraphic Address:
WILKINSON CO., TUMUT.

AUCTIONEERS, Valuators,

Stock, Station, Trucking, Property and General Commission Agents,

SPLENDID SUMMER COUNTRY to Lease all Seasons.
Maize Quotes and Stock and Property Lists on application.

TUMUT, N.S.W.

Banfield S. H. *Photographer*
Bank of N.S.W.—A. W. Lamport,
Manager
Barlow J. *Bootmaker*
Barrett W. *Butcher*
Beale John *Brewer*
Beegling C. W. *Butcher*
Bell Mrs. *Dressmaker*
Bensley and Field *Plumbers*
Bernstein S. *Tailor*
Blakeney James *Saddler*
Blomley H. *Watchmaker*
Boyd A. E. and Co. *Engineers*
Bridge and Dunn *Sawmills*
Bridle W., J.P.
Bridle W. H., Land, Mining, Stock
and Station Agent
Browne Claude S. *Physician*
Bryant J. A. *Monumental Mason*
Byrne C. S. *Auctioneer, etc.*
Carpenter A. *Refreshment Rooms*
Carr Charles *Blacksmith*
Carr R. M. *Boots and Shoes*
Carr Thomas *Saddler*
Chapman A. and Co. *General Store*
Commercial Bank—F. O. Marsh,
Manager
Convent School—Sisters of Mercy
Cooper James *Baker, etc.*
Corry J. and P. *Gardeners*
Cottage Hospital—J. Weedon, J.P.,
Secretary

Cox R. S. *Photographer*
Cruise Patrick *Globe Hotel*
Orrison W. Jun. *Lorryman*
Davies Rev. R. E. (Pres.)
Dean Thomas *Carrier*
Dear Robert, Aerated Water Manufac.
Dillon Miss *Matron Hospital*
District Improvement League—
S. Groves, J.P., Secretary
Dodd T. A., Baker and Confectioner
Downing Mrs. R. *Star Hotel*
Downing Mat. *Butcher*
Dunn John Patrick, Boots and Shoes
Dye A. *Hairdresser and Fruiterer*
Eggs Alfred, Draper, Boots & Shoes
Elphick J., Coachbuilder and
Undertaker
Emanuel and Payne *Solicitors*
Emanuel N. *Solicitor*
Emery Alfred *Brickmaker*
Eurell W. *Livery Stables*
Farmers' and Settlers' Association—
Rowland Blakeney, Secretary
Gadara Shire—A. W. Molineaux, Pres.;
L. G. Bucknell, Shire Clerk and
Engineer
Godfrey O. *Coachbuilder*
Goldsmith H. J. *Bootmaker*
Gordon James *Upholsterer*
Gordon and McDonald *Dairymen*

Gordon G. *Cycle Agent*
Green and Co. *Skin Merchants*
Grill George F. *General Store*
Groves Spencer, Newspaper Proprietor
Harkins W. Wallace *Dentist*
Hastings J., junr. *Butcher*
Hoag George *Saddler*
Hoag Henry W., Builder and Under-
taker
Horan Mrs. *Dressmaker*
Howard W. H. *Bootmaker*
Howitt W. T. *Hairdresser*
Hudson James *Skin Buyer*
Huthnance E., Railway Station Master
Ingall A. C. *Town Clerk*
Isaacs E. *Rosebank Cheese Factory*
James C. W. *Chemist*
James George, Hairdresser and Tobac.
Jenkins A. J. *Tailor*
Kennedy Rev. W. D. (C. of E.)
Kinred Frederick *Builder*
Ladies' Benevolent Society
Lamport A. W., Manager Bank of
N.S.W.
Learmont Miss *Dressmaker*
Lee W. H. *Surveyor*
McGowan G. *Chinney-sweep*
McGruer Mrs. *Teacher of Music*
McHugh W. *Wynyard Hotel*
McInerney Miss *Dressmaker*
McLaren Thomas *Tailor*
Madigan P. B. *Dentist*
Madigan Jas. E. *Oriental Hotel*
Maitland L. D., Dentist and
Secretary School of Arts
Mandelson L. and Co., General
Merchants

Marriott F. *Jeweller*
Marsh P. C., Mgr. Commercial Bank
Marshall W. *Blacksmith*
Mason H. Wharton, J.P. *Physician*
Masters William, Painter and Builder
Mitchell Bros. *Skin Buyers*
Mon. Hack Loong *General Store*
Morris L. *Fruiterer*
Murray G. *Painter*
Myers J. *Refreshment Rooms*
Nestor Mrs. Johanna Woolpack Hotel
Nisbet J. H., J.P. *P.M.*
Nye Richard *Carpenter*
Oddfellows' Hall (The)
O'Dwyer Rev. Father J.,
Vicar-General (R.C.)
O'Dea Thomas *Royal Hotel*
Payne N. J. *Solicitor*
Platt Bros. *Carriers*
Rifle Club—T. Baker, Secretary
Robins J. *Chemist*
Rosebank Cheese Factory—E. Isaacs
Rosebank Freezing Works and Butter
Factory—W. White

Rourke E. J., B.A. *Public School*
St. Joseph's Convent, Sisters of Mercy
S. Aloysius, Rev. Mother
Schnokel W. *Chemist*
Schnokel H. *Saddler*
School of Arts—L. D. Maitland, Sec.
Shelly W. J., J.P. *Coroner*
Singer Sewing Machine Co., Ltd.—
J. Frost, Agent
Slattery Rev. Father (R.C.)
Smith Henry R. *Tinsmith*
Speich Gabriel *Stationer*
Stewart H. *Plumber*
Strangman Carey *Fruiterer*
Tartakover A. J. *Solicitor*
Taylor and Tartakover *Solicitors*
Taylor Frank *Solicitor*
Tly Loong and Co. *General Store*
Tumut A. and P. Association—
E. H. Wyner, Secretary
"Tumut and Adelong Times"—
Spencer Groves, Proprietor
Tumut Co-operative Butter Factory—
J. Bradney, Manager
Tumut Picnic Race Club—
Percy Chapman, Secretary
Tumut Turf Club—
R. Blakeney, Secretary
Tweedie F. W. *Commission Agent*
Vernon C. W. M., Carpenter & Joiner
Vyner E. H. *Accountant*
Walker H. *Baker*
Walker Louis *Pianist*
Walker W. J. *Agent*
Watson A. Wilkie, "Tumut Advocate"
Newspaper
Weeden John (L. Mandelson and Co.)

WILKINSON S. F. AND CO., Auctioneers, Stock and Station Agents, &c. (see Advt.)

Wilkinson and Son *Auctioneers*
Wilkinson E. *Agent*
Wilkinson J., J.P.
Winch Herbert *Engineer*
Wright, Heaton and Co. (Cecil Wright,
Mgr.), Forwarding Agents
Wyburd Ernest *Commercial Hotel*
Wyburn H. *Blacksmith*
Yee Hing and Co. *General Store*

TUNCESTER.

(LATE TUNSTALL GAP.)
Near Lismore.

Armstrong T. *Cattle Dealer*
Bourke Daniel *Grocer*
O'Neill W. W. *Winsome Hotel*