

CONTENTS.

	PAGE,
INDICES	v.-xlv.
ALMANAC	xlv.-xlix.
MUNICIPAL	1.
CITY STREETS DIRECTORY	1-160
SUBURBAN DIRECTORY	161-755
ALPHABETICAL DIRECTORY	757-1461
TRADES DIRECTORY.	1463-1726
COUNTRY COMMERCIAL DIRECTORY.	1A-224A
COUNTRY ALPHABETICAL	1B-175B
PASTORAL	1C-205C
PASTORAL INDEX	1D-55D
JUSTICES OF THE PEACE	1602-1618
EDUCATIONAL	1729-1733
ECCLESIASTICAL	1734-1737
EUROPEAN TRADES LIST	1738
GOVERNMENTAL AND PARLIAMENTARY	1739-1759
CIVIL DEPARTMENTS	1749-1759
NAVAL AND MILITARY—COMMONWEALTH	1739-1746
STAMP DUTIES	1760-1761
WHARFAGE AND TONNAGE RATES	1762
FIRMS WITH FIXED PAY-DAYS	1764-1775
CENSUS	1763

GENERAL INDEX.

Aborigines' Protection Board	1751	Department of Trade and Customs	1741	Justice—Minister for	1757
Agent-General for the State in Eng-	1749	(Federal)	1741	Justices of the Peace	1602
land	1749	Distilleries and Sugar Refineries	1741	Labour and Industry Department	1754
Agricultural Colleges	1753	Department	1741	Land and Income Tax Department	1752
Agricultural Department	1753	District Court Judges	1758	Land Appeal Court	1759
Alphabetical Directory	757-1401	District Court	1758	Land—Claims to Grants of	1759
Architect, Government	1754	District Registrars	1673	Lands—Secretary for	1759
Art Gallery	1754			Lands Titles Branch	1751
Assignees—Official	1647	Ecclesiastical	1734	Law Institute	1759
Associates and Clerks of Arraigns	1757	Educational	1739	Legal Directory—See Trades section	
Associations	1474	Electoral Office (Commonwealth)	1746	for Barristers, Solicitors, Official	
Asylums Department	1749	Electoral Office (State)	1750	Assignees, also Minister for Justice	
Attorney-General	1756	Electric Telegraphs	1741	Legislative Assembly	1748
Audit Department	1749	Engineers, Military	1743	Legislative Assembly—Officers of	1748
Australian Museum	1754	English and Continental Manufac-		Legislative Council	1747
		turers	1738	Legislative Council—Officers of	1748
Bankruptcy Department	1757	Equity—Master in	1757	Libraries	1617
Banks	1470	European Manufacturers	1738	Local Government Branch	1758
Barracks and Ordnance Department		Executive Council (State)	1747	Lunacy Department	1749
(Federal)	1742	Executive Council (Federal)	1739	Lunatic Asylums—See Institutions	1602
Barristers	1480	Experimental Farms	1755	Magistrate—Stipendiary	1758
Barristers' Admission Board	1758	Explosives Department	1753	Master in Equity	1757
Berthing Rates, etc.	1752	External Affairs (Department of)	1740	Master in Lunacy	1749
Billela Gaol	1758			Medical Practitioners	1630
Board of Health	1749	Federal Government	1739	Metropolitan Board of Water Supply	
Board for Opening Tenders—Public		Federal High Court	1740	and Sewerage	1756
Works	1754	Finance and Trade—Treas. and Sec.	1752	Military Forces	1741
Botanic Gardens	1755	Fire Brigades	1750	Mines—Secretary for	1754
British Ships of War on the Australi-		Firms' Pay-days	1764	Minister for Justice	1756
lian station	1759	Fisheries Board	1750	Minister for Public Instruction	1754
		Forestry Branch	1755	Money Order Department (Federal)	1741
Cadet Office	1746	Free Public Library	1754	Municipal—See commencement of	
Carpenterian Reformatory	1754	Friendly Societies	1750	City Streets and of respective	
Cemeteries	1507			Suburbs	
Census	1763	Gaol, Darlinghurst	1758	Museum	1754
Centennial Park	1755	Garden Island	1759	National Art Gallery	1754
Central Board Invalid and Accident		General Post Office (Federal)	1741	Nautical Training-school Sobraon	1754
Pensions	1753	Geological Branch	1755	Navigation Department	1753
Central Police Court	1758	Governmental and Parliamentary	1739	Naval Brigade	1746
Certificated Conveyancers	1521	Government Ambulance Corps	1755	Naval Department (Imperial)	1752
City Streets Directory	1-160	Government Asylums	1750	Naval Forces	1746
Civil Departments	1749	Government Printing Office	1753	N.S.W. Lancers	1743
Civil Service Board	1758	Government Savings Bank	1754	Norfolk Island Affairs	1749
Claims to Grants of Land	1759	Government Statistician	1750	Notaries Public	1645
Clerks of Petty Sessions	1758	Governor-General of the Common-			
Clubs	1611	wealth	1739	Observatory	1751
Coal Fields and Coal Mines	1755	Grants of Land—Claims to	1759	Official Assignees	1647
Coast Hospital	1750			Officers of Legislative Council and	
Colleges	1730-1733	HANSARD Parliamentary Report-		Assembly	1748
Colonial Defence Boats	1750	ing Staff	1748	Officers of the Senate	1759
Colonial Distilleries Inspector	1741	Harbour Rates, etc.	1762	Officers of the House of Representa-	
Chief Secretary	1749	Harbour Trust	1753	tives	1740
Commissioners for Affidavits	1615	Hawkesbury Agricultural College	1756	Officers administering the Govern-	
Commonwealth Offices	1746	Health Board	1749	ments of the Australasian States	1759
Commonwealth Ministry	1739	Health and Medical Department	1749	Old-Age Pensions	1741
Commonwealth Parliament	1739	High Commissioner for Australia in		Ordnance Department	1742
Commonwealth Senate	1739	Great Britain	1740		
Commonwealth Weather Bureau	1748	High Court of Australia	1740	Parliamentary	1747
Consuls	1619	Hospitals	1676	Parliamentary Draughtsmen	1757
Conveyancers	1521	House of Representatives (Members)	1740	Parliamentary Library	1748
Coroner's Court	1758			Parliamentary Reporting Staff—	
Crown Prosecutors	1757	Immigration and Tourist Bureau	1749	HANSARD	1748
Crown Solicitor	1757	Imperial Government Establish-		Pastoral Directory	1c-2050
Curator's Depart. (Supreme Court)	1757	ments	1749	Patents and Trade-marks Office	1741
Customs (Federal)	1741	Imperial Pensions	1752	Patent Attorneys	1653
		Incorporated Law Institute	1750	Pay Days	1764
Darling Island	1759	Industrial Court	1757	Permanent and Volunteer Military	
Darlinghurst Gaol	1758	Industrial Registrar	1757	Forces	1741
Deeds Branch—Registrar-General	1752	Industrial School for Girls	1754	Petty Sessions (Suburban)	1759
Defence Department (Federal)	1741	Infantry	1744	Police Courts	1758
Departments (Government)—See res-		Insolvency Court	1757	Police Inspector-General	1742
pective names		Inspector-General of Police	1749		
Department of Agriculture	1755	Institutes	1800		
Department of Home Affairs (Fed.)	1740	Instruction, Public (Department)	1754		
Department of Prisons	1758				

	PAGE		PAGE		PAGE
Postmaster-General	1741	Shipping Masters	1753	Technical Education	1784
Prisons Department	1758	Ships of War on Australian Station	1759	Technological Museum	1784
Probates (Registrar)	1757	Sobraon Training Ship	1784	Telegraph Department	1741
Prothonotary	1757	Societies—Miscellaneous	1684	Tender Board—Public Works	1784
Public Instruction	1754	Solicitors	1686	Theatres—See Places of Amusement	1659
Public Library	1754	Solicitors' Admission Board	1758	Tonnage Rates, etc.	1762
Public Works—Secretary for	1756	Spectacle Island	1759	Trade and Finance—Treasurer and	
Public Service Board	1758	Stamp Duties—Office	1762	Secretary	1752
Public Works—Board for Opening		Stamp Duties	1760	Trade and Customs (Federal)	1741
Tenders	1754	State Children's Department	1754	Trade Unions Registrar	1759
Quarantine Federal	1741	State Labour Bureau	1766	Trades Directory	1463-1726
		State Nursery	1755	Tramways	1753
		State Reformatory for Women		Transportation Rates, etc.	1762
		(Long Bay)	1759	Treasurer and Secretary for Finance	
Railways	1753	and Trade	1758	and Trade	1752
Railway and Tramway Construction	1753	1755	Treasury	1752
Railways and Tramways	1753	Stock and Brands Branch	1754	Trigonometrical Survey of the	
Regiment of Cavalry	1742	Stores Supply and Tender Board	1-100	Colony	1769
Registrar-General	1751	Streets (City) Directory	1568		
Registrar of Probates	1757	Suburban Clerks of Petty Sessions	181-755		
Royal Mint	1748	Suburban Directory	1741	Vice-Admiralty Court	1757
		Sugar Refineries Department	1757	Volunteer Artillery	1743
		Supreme Court	1759		
Secretary of Finance and Trade	1752	Surveyor (Chief), &c.	1758		
Secretary for Lands	1758	Sydney District Court	1753	Water Police Court	1768
Secretary for Mines	1754	Sydney Harbour Trust	1748	Weights and Measures	1749
Secretary for Public Works	1756	Sydney Mint	1729	Wharfrage, Harbour, Transhipment,	
Female—Commonwealth	1739	Sydney Technical College	1753	Tonnage and Berthing Rates	1762
Sewerage Branch—Works	1756			Works (Public) Department	1756
Sheriff's Department	1757	Taxation Department		Works—Board for Opening Tenders	1754

STREETS INDEX.

CITY AND SUBURBS.

	PAGE		PAGE		PAGE
Abattoirs, Glebe Island, Balmaln	212	Adelaide rd, Meadowbank	665	Albert st, Botany (Hancock's Gardens)	257
Abattoirs rd	1	Adelaide st	2	Albert st, Burwood	262
Abattoirs rd, Rozelle	213	Adelaide par, Woollahra	738	Albert st (Belmore), Canterbury	274
Abbotsford par, Abbotsford	298	Adelaide st, Woollahra	738	Albert st (now Boundary st), Chats-	
Abbotsford rd, Homebush	652	Adolph st, North Sydney	506	wood	728
Abbott rd, Artarmon, Willoughby	723	Adolphus lane, Balmaln	213	Albert st, Darlinghurst (now called	
Abbott st, Granville	347	Adolphus st, Balmaln	213	Hughes st)	2
Abbott st, Kensington	603	Adolphus st, Naremburn	723	Albert st, Drummoyno	238
Abbott st, North Sydney	504	Ady st, Hunter's Hill	361	Albert st, Erskineville	318
Abbott st, Randwick	603	Afona st, Auburn	205	Albert st, Gladesville	665
A Beckett st, Granville	347	Agar st	2	Albert st, Forest Lodge	325
Abercorn st, Bexley	249	Agar st east	3	Albert st, Granville	347
Abercrombie lane	1	Agar st, Marrickville	426	Albert st, Guildford	696
Abercrombie street	1	Agincourt rd, Eastwood	310	Albert st, Hornsby	358
Abercrombie st, Redfern	621	Agnes st, Strathfield	682	Albert st, Leichhardt	390
Abigail st, Hunter's Hill	361	Alisworth st, Leichhardt	390	Albert st, Marrickville	426
Abigail st, Summer Hill	182	Ald st, Parramatta	501	Albert st, Newtown	170
Aboukir st, Rockdale	643	Albany rd, Stanmore	674	Albert st, Paddington	538
Abuklea rd, Eastwood	310	Albany st, North Sydney	505	Albert st, Parramatta	561
Acecin st, Ontley	367	Albany st, St. Leonards	385-723	Albert st, Petersham	576
Acton st, Burwood	262	Albemarle avenue, Woollahra	738	Albert st, Pyrmont (now called Law-	
Ada st	2	Albemarle st, Newtown	470	son st)	2
Ada st, Concord	289	Albert avenue, Chatswood	723	Albert st, Randwick	604
Ada lane, Erskineville	318	Albert crescent, Croydon	262	Albert st, Redfern	622
Ada st, Erskineville	318	Albert Grove, Ashfield	183	Albert st, Rockdale	643
Ada st, Ontley, Kogarah	376	Albert lane, Leichhardt	390	Albert st, Rookwood	659
Ada st, North Sydney	504	Albert lane (see Albert st), Paddling-		Albert st, Roseville (now called	
Ada st, Parramatta	501	ton	538	Boundary st)	664
Ada Villas terrace, Erskineville	318	Albert parade, Ashfield	182	Albert st, Rozelle	213
Adam st, Granville	347	Albert parade, Guildford	596	Albert st (now called Potts st), Ryde	665
Adderley st, Silverwater, Auburn	205	Albert place (now called Saunders	2	Albert st, St. Peters	673
Adderley st, Rookwood	659	lane), Pyrmont	2	Albert st (now Rowe st), Tivoli Es-	
Adderton rd, Dundas	308	Albert place (now Fitzroy place)	2	tate, St. Peters	673
Addiscombe Park, Manly	416	Albert rd, Auburn	205	Albert st, Waverley	703
Addison st, Balmaln	213	Albert rd, Canterbury	274	Albert st, Woollahra	738
Addison rd, Marrickville	425	Albert rd, Homebush	682	Alberta st	2
Addison rd, Manly	416	Albert rd, Strathfield	682	Alberto st, Leichhardt	390
Addison st, Kensington	606	Albert square, Paddington	538	Albion lane, Annandale	171
Adelaide lane, Surry Hills	2	Albert street	246	Albion lane, Surry Hills	2
Adelaide place	2	Albert st, Beaconsfield Estate (East			
		Hills)			

	PAGE		PAGE		PAGE
Albion st ..	2	Alma st east ..	3	Arden st, Waverley ..	704
Albion st, Annandale ..	171	Alma st west ..	3	Argulmban st, Annandale ..	174
Albion st, Leichhardt ..	380	Alma st, Ashfield ..	183	Argyle place ..	4
Albion st, Marrickville ..	426	Alma st, East Hills ..	246	Argyle rd, Penshurst ..	367
Albion st, Paddington ..	538	Alma st, Darlington ..	201	Argyle st ..	4
Albion st, Parramatta ..	561	Alma st, Hurstville ..	370	Argyle st, Carlton, Bexley ..	249
Albion st, Randwick ..	604	Alma st, Paddington ..	538	Argyle st, Parramatta ..	562
Albion st, Rozelle ..	213	Alma st, Parramatta ..	562	Arlington st, Drummoyne ..	299
Albion st, Waverley ..	703	Alma st, Pymble ..	602	Arlington st, Petersham ..	575
Albyn rd, Strathfield ..	682	Alma st, North Sydney ..	507	Arlington st, Rockdale ..	643
Albyn st, Bexley ..	249	Almora st, Mosman ..	466	Armstrong st, Ashfield ..	183
Alderson st, Redfern ..	422	Alpha rd, Lane Cove ..	386	Armstrong st, North Sydney ..	507
Alderson st, Waterloo ..	693	Alpha rd, Willoughby ..	724	Armstrong st, Willoughby ..	724
Alexander ave, Mosman ..	458	Alt st, Ashfield ..	183	Arncliffe rd, Arncliffe ..	643
Alexander lane ..	3	Alt st, Waverley ..	703	Arncliffe st, Arncliffe ..	643
Alexander st ..	3	Alton st, Woollahra ..	738	Arnold lane ..	4
Alexander st, Alexandria ..	161	Alviston rd, Strathfield ..	683	Arnold place (late Riley place) ..	4
Alexander st, Arncliffe ..	643	Alviston st, Strathfield ..	683	Arnold st, Killara, Lindfield ..	113
Alexander st, Balmn ..	213	Amrose st, Hunter's Hill ..	302	Arnold st, Waverley ..	704
Alexander st, Willoughby ..	723	Amelia st, North Botany ..	498	Artamon rd, Willoughby ..	724
Alexander st, Coogee ..	604	Amelia st, Waterloo ..	693	Arthur lane ..	4
Alexander st, Manly ..	410	Auhurst st, North Sydney ..	507	Arthur st ..	4
Alexander st, North Sydney ..	505	Amos lane ..	3	Arthur st, Ashfield ..	183
Alexander st, Paddington ..	538	Amos st, May's Hill, Prospect and ..	596	Arthur st, Auburn ..	206
Alexandra par (Waltara), Hornsby ..	358	Sherwood ..	596	Arthur st, Balmn ..	214
Alexandra par, Rockdale ..	643	Amy rd, Penhurst ..	367	Arthur st, Belmore ..	275
Alexandra rd, Glebe ..	325	Amy st, Canterbury ..	274	Arthur st, Canterbury ..	275
Alexandra st, Concord ..	289	Amy st, Erskineville ..	318	Arthur st, Enfield ..	312
Alexandra st, Drummoyne ..	298	Amy st, Marrickville ..	428	Arthur st, Carlton ..	376
Alexandra st, Hunter's Hill ..	301	Amy st, Rookwood ..	689	Arthur st, Flemington ..	683
Alexandria st, Arncliffe ..	643	Anorum st, North Sydney ..	607	Arthur st, Forest Lodge ..	326
Alfred rd, Forest Lodge ..	326	Anderson st, Alexandria ..	101	Arthur st, Granville ..	349
Alfred st, Annandale ..	172	Anderson st, Belmore ..	274	Arthur st, Leichhardt ..	391
Alfred st, Burwood ..	262	Anderson st, Chatswood ..	724	Arthur st, Manly ..	418
Alfred st, Canterbury ..	274	Anderson st, Gladesville ..	665	Arthur st, Marrickville ..	428
Alfred st, Circular Quay ..	3	Anderson st, Marrickville ..	428	Arthur st, Merrylands ..	597
Alfred st, Clarke's Pt., Hunter's Hill ..	362	Andrew st, Carlton ..	376	Arthur st, Mosman ..	456
Alfred st, Granville ..	348	Andrew st, Petersham ..	676	Arthur st, North Sydney ..	507
Alfred st (Kebblewhite's Estate), ..		Andrew st, Little Coogee, Randwick ..	604	Arthur st, Paddington ..	588
Leichhardt ..	390	Andrew st, Meadow Bank ..	605	Arthur st, Parramatta ..	603
Alfred st, Loftus Park ..	596	Andrews Avenue, Bondi ..	703	Arthur st, Prospect and Sherwood ..	596
Alfred st, Marrickville ..	426	Angels rd, Burwood ..	233	Arthur st, Randwick ..	605
Alfred st, North Botany ..	498	Angel st, Newtown ..	471	Arthur st, Redfern ..	622
Alfred st, North Sydney ..	505	Angelo rd, Chatswood-Willoughby ..	724	Arthur terrace, Bexley ..	249
Alfred st, Merrylands, Prospect ..	508	Angelo rd, Greenwich ..	388	Artlett st, Paddington ..	538
Alfred st, Parramatta ..	561	Angelo st, Burwood ..	263	Arundel st, Forest Lodge ..	326
Alfred st, Rozelle ..	213	Angelo st, North Sydney ..	607	Arundel ter (now called Arundel st) ..	326
Alfred st, St. Peters ..	673	Angelsea st, Bondi ..	704	Ascot st, Bexley ..	249
Alfred st, Waverley ..	703	Anglo rd, Canterbury ..	276	Ascot st, Kensington ..	605
Alfreda st, Coogee ..	604	Anglo Square, Carlton ..	376	Ascot st, Marrickville ..	427
Algernon st, Oakley ..	376	August st, Ryde ..	605	Ash st (late Chisholm lane) ..	5
Alice ave, Newtown ..	471	Aun's lane, Burwood ..	263	Ashburn place, Gladesville ..	665
Alice st, Auburn ..	205	Aun st, Arncliffe ..	643	Ashburner st, Manly ..	416
Alice st, Belmore ..	274	Aun st, Balmn ..	214	Asher st, Randwick ..	605
Alice st, Carlton ..	376	Aun st, Canterbury ..	276	Ashley st, Chatswood ..	724
Alice st, Drummoyne ..	299	Aun st, Enfield ..	312	Ashley st, Hornsby ..	358
Alice st (now Telawny rd), East- ..		Aun st, Rookwood ..	658	Ashley st, Waverley ..	704
wood, Ryde ..	685	Aun st, Surry Hills ..	3	Ashmore st, Alexandria ..	162
Alice st, Newtown ..	471	Aun st, Marrickville ..	426	Ashmore st, Erskineville ..	318
Alice st, Oakley ..	376	Aun st, Waverley ..	704	Ashton st, Randwick ..	605
Alice st, Parramatta ..	561	Annandale st, Annandale ..	179	Aston st, Granville ..	348
Alice st, Rozelle ..	214	Annandale st, Woollahra ..	739	Ateblon st, North Sydney ..	508
Alice st, Sans Souci ..	643	Annesley st, Leichhardt ..	391	Ateblon st, St. Leonards ..	724
Alice st, Turramurra ..	687	Annette st, Oakley ..	376	Atherden st ..	5
Allan's avenue, Marrickville ..	426	Anselm st, Ruffeld ..	312	Athlone lane ..	5
Allan st, Concord ..	289	Anthony st, Croydon ..	183	Athlone place ..	5
Allan st, North Sydney ..	507	Anthony st, Willoughby ..	724	Athlone st ..	5
Allan lane (see Allen st) ..	3	Apley st, Apley Park, Hurstville ..	367	Athol st, Mosman ..	456
Allen's rd, Alexandria ..	101	Applian Way, Bankstown ..	240	Athol st, Leichhardt ..	391
Allen's rd, North Ryde ..	665	Applian Way, Burwood ..	263	Atkins lane, Ermington ..	816
Allen st ..	3	Arab rd, East Hills ..	246	Atkinson st, Arncliffe ..	644
Allen st, Arncliffe ..	643	Arabella st, Longueville ..	385	Aubin st, North Sydney, Neutral B. ..	508
Allen st, Canterbury ..	274	Arbitration st ..	4	Aubrey st, Granville ..	348
Allen st, Glebe ..	326	Arbutus st, Mosman ..	466	Aubrey st, Stanmore ..	575
Allen st, Granville ..	348	Ardenes ..	4	Auburn Heights (see Auburn rd), ..	
Allen st, Leichhardt ..	391	Arcadia ave, Drummoyne ..	299	Auburn ..	206
Allen st, Rookwood ..	659	Arcadia rd, Glebe ..	326	Auburn Park (see Bankstown) ..	206
Allen st, Waverley ..	703	Arcadia st, Penshurst Park, Hurst- ..	367	Auburn Parade (now Rawson st), ..	
Alleyne st, Willoughby ..	724	ville ..		Auburn ..	206
Allison rd, Guildford ..	536	Arcadia st (Merrylands), Prospect & ..	596	Auburn parade (now called North ..	
Allison rd, Randwick ..	601	Sherwood ..	596	parade), Auburn ..	206
Allum lane, Glebe ..	326	Archbold rd, Roseville ..	604	Auburn rd, Auburn ..	206
Alma avenue, Marrickville ..	426	Archer st, Burwood ..	263	Auburn rd, Bankstown ..	246
Alma lane, Darlington ..	294	Archer st, Chatswood ..	724	Auburn Park rd, Bankstown ..	246
Alma rd, Eastwood ..	810	Arden st, Coogee ..	604	Auburn st, Auburn ..	206

ANTHONY HORDERNS' FOR A LOT FOR A LITTLE.

82c	Car	PASTORAL.	Car	33c			
Owner, Station and Post Town.	Horses.	Cattle.	Sheep.	Owner Station and Post Town.	Horses.	Cattle.	Sheep.
CARCOAR (continued)—				Hoadley William, Meadow Flat, Neville	9	53	—
Graham Elizabeth, Irvine, Hobby's Yards	—	—	100	Hoadley Frederick, Honeysuckle Gully, Shaw	19	30	1040
Grant T., Sarilla, Shaw	16	13	821	Hogan Hy., Wattle Ck., Fullerton	—	—	300
Grant J. D., Somers, Mandurama	16	12	1000	Hogan John, Spring Ck., Fullerton	—	—	312
Grant James, Glenelg, Holmwood	11	9	100	Hogan John, Glenelg, Peelwood	—	—	352
Grant A. H., Oakleigh, Canowindra	—	98	—	Hogan Michael, Cartwright's Creek, Peelwood	—	—	330
Grant John, junr., S. Miller's Flat, Cowra	—	—	600	Hogan Michael, Forest Reefs	—	—	700
Grauss C. W., Littledale, Woodstock	7	8	806	Hogan Phillip, senr., Cooksvalle Creek, Peelwood	3	7	700
Graves D., Wattle Grove, Norton	4	15	140	Hogan Phillip, Fullerton	2	9	240
Gray John, Rocky Point, Cowra	10	10	200	Hogan Robert, Cooksvalle Creek, Peelwood	—	—	200
Green C. W., Black Range, Mt. McDonald	4	15	1025	Hogan Thomas, Peelwood	—	—	120
Green Alfred, Neville	4	20	400	Hogan William, Cooksvalle Creek, Peelwood	—	—	100
Greening A. C. W., Springdale, Blayney	11	—	927	Holman C. W., Cadia	—	—	929
Gruber Henry, Clonfert, Garland	4	0	800	Hoolihan Ellen, Hawkswood, Porter's Retreat	5	20	272
Grundy W., Long Ridge, Jerrong	—	—	244	Hopkins F. R. C., Errowanbang, Carcoar	45	44	24473
Gurney Wm., Rosewood, Gungahy	4	30	2614	Hosie W. T., Carlton, Cadia	3	10	2223
Hackney E. and T., Buckburra, Burruga	36	137	6871	Hotham Charles, Little River, Porter's Retreat	7	34	300
Hackney H. H., Ballyroo, Rockley	6	50	3898	Howard E. V., Forest Lodge, Burruga	—	—	682
Hackney G. W., Jeremy, Burruga	34	17	1800	Howard Phillip, Mayfield, Bigga	—	—	403
Hackney George, Granite Hill, Ark-stons	—	—	778	Howard R. J., Rye Farm, Greenmantle	3	8	1056
Hahn William, Carcoar	7	8	100	Howard A. D., Woodlands, Bigga	4	12	1000
Hallstone John, Summerville, Bigga	4	6	1188	Howard Charles, South Gum Flat, Greenmantle	—	—	251
Hallstone Isaac, Milburn Creek	3	12	940	Howard J. H., Gum Flat, Greenmantle	3	10	2319
Hallstone J. R., Glenelg, Galley Mt.	—	—	685	Hudson Thomas, Diamond Valley, Trunkay	—	—	198
Hall Mrs. Clara, Cooksvalle, Peelwood	7	60	4009	Hudson Richard, Oakland, Crookwell	9	8	788
Hall J. R., Cooksvalle, West Peelwood	11	23	1431	Hudson John, Crookwell Junction, Taylor's Flat	—	—	401
Halliday William (Evora, late), Watergumben, Canowindra	13	2	673	Humphrey Mrs. Letitia, Eden Vale, Woodstock	—	—	450
Hammond Edmund, Steamville, Mount McDonald	—	—	302	Hunter E. F., Cash's Paddock, Trunkay	—	—	311
Hammond M., Steamville, Mount McDonald	12	60	3840	Jarvis G. W., Forest Lodge, Forest Reefs	10	14	450
Hanrahan A. B., Ivy Park, Burruga	9	8	466	Jones William, Gooseberry Hill, Moorilda	9	10	393
Hanrahan E. J., Widenawake, Burruga	—	—	588	Jordan P. W., Belmore, Darby's Falls	—	—	400
Hanrahan Elizabeth, Mt. Horton, Burruga	—	—	174	Jordan W. B., Clifton Park, Darby's Falls	—	—	400
Hanrahan H. J., Burruga	—	—	202	Judd A., Brown's Creek	20	20	1010
Hanrahan John, Taylor's Pit, Rockley	7	4	615	Kelly D. M., Woodstock	1	18	117
Hargans Duncan, Pine Hill, Neville	—	—	400	Kerin Thos., Kerinville, Woodstock	7	21	1187
Hargans John D., Glen View, Neville	—	—	402	King Mrs. George, Peelwood	4	15	250
Harrison F., Fairfield, Norton	—	—	487	King G. W., The Grove, Trunkay	4	20	350
Hay G. D., Goowongla, Bigga	4	42	4425	King Geo., Kingsvale, Binda	—	—	405
Healey Thomas, Caladen, Hobby's Yards	7	12	969	Kingham Bros., Kingsgrove, Blayney	—	—	126
Healey Jas., Bradgate, Little Forest, Gallymont	12	40	2110	Kinghornes Chas K., Goonumburra, Lyndhurst	9	36	3500
Healey S., Bradgate Park, Mandurama	14	20	350	Kirkman A. B., Lyndhurst	—	—	402
Hearn Chas., Pine Gully, Bigga	—	—	1290	Kirkman E. G., Neville	4	23	352
Hearn Hy., Spring Valley, Peelwood	—	—	300	Lalng Christina, Avondale, Trunkay	—	—	693
Hearn Jas., Wren's Nest, Tuena	10	22	2344	Lalng Jas., Mountain Run, Trunkay	4	20	2013
Hearn S. A., Dingy Flat, Bigga	—	—	913	Lalng Leslie, Avondale, Trunkay	—	—	293
Hearne Francis, Ashford, Blanket Flat	2	10	700	Lalng John, Norman Station, Trunkay	—	—	373
Hearne Joseph, Summer Hill, Tuena	8	8	750	Lalng O. J., Granger's Creek, Trunkay	—	—	145
Hearne Owen, Back Creek, Tuena	—	—	350	Lang Alexander, Kelvin Grove, Trunkay	—	—	100
Hearne Samuel, Salisbury, Blanket Flat	12	15	2420	Lang Robert, Lagoon Gully, Canowindra	10	3	808
Hearne William, Mayfield, Blanket Flat	—	—	760	Lang David, Kelvin Grove, Trunkay	3	0	400
Hebden G. and C., Errowanbang, Flyer's Creek, Carcoar	77	224	37033	Larnach Bros., Hobby's Yards, Caloola	—	—	500
Henry R. A., Wallaroo, Cowra	7	4	180	Laverty Jane and Oswald, Fairview, Laggan	6	9	1160
Hill A. N., East Holmwood, Blayney	3	45	3437	Laverty Stewart, Cooksvalle Creek, Peelwood	14	28	746
Hill F. M. (Yarraman), Athol, Blayney	10	36	8700	Leabster E. D., Rose Hill, Lyndhurst	10	20	700
Hill William, Lagoon Gully, Canowindra	—	—	400	Leabster H. W., Limestone, Lyndhurst	9	7	353
Hines Elizabeth, Rockdale, Lyndhurst	6	6	1860	Links William, Stoke, Carcoar	12	45	532
Hines Thomas, Blossomvale, Woodstock	—	—	472				
Hines William, Woodstock	10	5	309				
Hinton J. T., Isabella, Burruga	4	20	970				
Hinton W. J., Isabella, Burruga	6	8	275				
Hoadley J. W., Macquarie Farm, Shaw	5	20	976				

ANTHONY HORDERNS'—THE ECONOMIST'S DELIGHT.

Car	PASTORAL.			Car	33c		
Owner, Station and Post Town	Horses	Cattle	Sheep	Owner station and post town	horses	cattle	sheep
Lister J. H., Bellevue, Tallwood ..	6	10	120	Molloy Mrs. F. M., Dairy Park, Mandurama	0	40	2503
Livingstone W., Tuena ..	7	18	350	Molloy M., Willow Vale, Gallymont	6	50	2006
Lockyer Geo., Pack's Grant, Holmwood ..	9	7	1608	Moloney James, Maryvale, Porter's Retreat	3	25	424
Louis Michael, Woodville, Binda ..	14	278	11663	Moore John, Cowra ..	11	80	—
Lowe Thomas, Hilbury, Carcoar ..	7	12	336	Morrison C. and R., Barry ..	—	—	740
Lynam J. J., Bellwood, Peelwood ..	—	—	474	Morrison T. and A., Morris Vale, Barry	20	40	2100
Lynch Thomas, Pine Mount, Woodstock ..	—	—	500	Morrison Rudolph, Glenwood, Moorilda	—	—	615
Lynch Mrs. Mary, Sydenham, Mandurama	25	11	2174	Morrison Wm., Little Hills Moorilda	6	10	800
MacDonald M., Temple Hill, Peelwood	5	10	280	Moss Joseph, Darby's Falls	7	6	208
MacKenney H., Roselawn, Cowra ..	8	4	150	Moss Mrs. M. A. Kangaroo Flat, Darby's Falls	8	12	1254
MacVicar J. W., Colo Ck., Trunkay ..	6	6	200	Muggleton Joseph, Wattle Grove, Garland	4	9	140
Madow W. H., Perry's Flat, Tuena ..	8	13	762	Muir John, Barholm Farm, Wangool	18	16	982
Maguire James, Victoria Flat, Binda ..	—	—	106	Murphy J. T., Porter's Retreat ..	8	50	—
Maguire Jane, Poplar Hill, Peelwood	9	13	100	Murray P. W., Ellbank, Canowindra	6	6	1004
Maguire Thos., Poplar Hill, Binda ..	0	8	828	Myring W. E., Avoca, Canowindra ..	8	2	107
Maguire Robert, Victoria Flat, Binda ..	—	—	487	Navin John, Hobby's Yards ..	—	—	235
Maher William, Cowra Flat, Woodstock	12	15	604	Neville Thos., Whistlam, Darby's Falls	14	4	1850
Maloney John, Porter's Retreat ..	30	300	—	Newell Jas., Bay o' Biscay, Barry	33	51	523
Mallon M. E., Rosegreen, Garland ..	3	9	600	Newham R. J., Springvale, Mount McDonald	—	—	220
Markham Thomas, Woolgongah Mt. McDonald	8	4	1300	Nicholls C. C., Blayney ..	—	—	230
Markham N., Burrida, Darby's Falls	1	15	600	Nicholson William, Garland ..	8	41	470
Marks J. McD., Willow Vale, Bigga ..	11	8	900	Oates P. C., Oaklands, Neville ..	8	25	204
Marks Walter, Two Mile Creek, Bigga	—	—	145	O'Brien Daniel, Grant's Corner, Woodstock	13	21	1109
Marsden R. A., Anahdale, Blayney	36	60	3371	O'Brien J. J., Mares, Neville ..	18	48	550
Marsden Ruth M., Blayney ..	8	9	131	O'Brien J. P., Rosebud, Neville ..	8	20	805
Marshall Bros., Christy's Hill, Blayney	14	4	800	O'Brien Patk., junr., Clifton, Woodstock	—	—	2722
Martin T. H., Martindale, Burruga ..	4	11	478	O'Brien Richard, Rosehill, Lyndhurst	5	45	1560
Masters John, Fernside, Barry ..	11	30	200	O'Leary J. and J., Lime-tone Creek, Millthorpe	14	8	2000
Matheson C. R., Wallaroo, Cowra ..	22	15	580	Oliver A. E. and R. M., Malowgrove, Blayney	9	26	4520
Matheson Jas. F., Dunrobin, Cowra.	15	10	644	Oliver W. S. and H. M., Milburn Creek, Woodstock ..	12	100	5922
Matthews W., Spring Dell, Flyers' Ck.	4	15	862	O'Neill Bernard, Garland ..	—	—	300
Matthews Henry, Willowvale, Blayney	5	6	267	O'Shea Timothy, Hobby's Yards ..	9	12	453
Matthews Jas., Mt. Doyle, Blayney	—	—	291	Oshby J., Fletcher's Farm, Cowra ..	—	—	180
May George, South Side Neville ..	6	22	885	Oshby Margaret, Elmsleigh, Cowra	20	90	975
May H. T., Fairfield, Neville ..	8	48	248	Packham John, senr., Lewis Mount, Canowindra rd, of Cowra	7	3	337
McCarthy Dan., Temple Hill, Peelwood	4	11	306	Paget W. D., Pine Hills, Bigga ..	5	28	2816
McColl Bros., Mt. Deffiance, Jerrong	20	70	3013	Parish Mrs. Anne, Boxley, Cadia ..	10	10	1726
McDonald A. E., Cobbra, Bigga ..	5	10	3000	Parker S. W., Tansdale, Hobby's Yards	33	47	416
McDonald C. M., Peelwood ..	—	—	103	Parnell Charles, Canowindra ..	—	—	548
McDonald Robert, Porter's Retreat ..	5	50	—	Parsons A. G., The Wattle, Tuena ..	—	—	812
McFawn Isabella, Nithsdale, Gallymont	5	15	354	Pascoe Joseph, Meadowview, Woodstock	—	—	653
McGlynn Patrick, Mt. Allen, Tallwood	7	6	200	Patrick F., Rosefern ..	6	20	230
McGuirk Daniel, Wattlegrove, Binda ..	—	—	250	Patterson W. R., Lintern, Blayney ..	15	7	221
McGuinness Bros., Bigga ..	13	100	6725	Paul Mrs. M. A., Binni Ck., Cowra ..	17	70	396
McLunes Lachlan, South Clunes, Cowra	8	12	1303	Pearce Alfred, Reedy Ck., Burruga ..	6	34	3066
McLunes Samuel, Clunes, Cowra ..	7	21	1195	Pelsley John, Wallaroo, Cowra ..	5	6	440
McLunes A. J., Rosslyn, Woodhouselee	5	47	4089	Pengelly W., Canowindra ..	4	26	800
McIntyre James, Tenandra, Woodstock	6	6	273	Picker Bros., Sandv Ck., Crookwell	37	80	13820
McKellar N. H., Mossgeil, Hobby's Yards	—	—	145	Pope L. P. H., Tuena ..	5	6	117
McKenzie Alex., The Junction, Tuena	33	100	18065	Porter Francis, Porter's Mount, Cowra	6	7	210
McKenzie Wm., Heather Heath, Hobby's Yards	10	30	3836	Porter Samuel, Porterville, Bigga ..	5	19	102
McKenzie Kenneth, Flowerburn, Peelwood	8	52	2324	Purcell L., Noyau, Woodstock ..	32	55	4900
McKenzie Kenneth, junr., Jerrong ..	1	12	150	Quigley Ed., The Square, Blayney	6	30	776
McKeown F., Milburn Creek ..	—	—	770	Radhurn W. J., Neville ..	23	50	153
McKinnon Mrs. Jane, Porter's Retreat	5	22	101	Regan Alexander, Hollywood, Hobby's Yards	—	—	140
McLean Hector, Jerrong ..	—	—	142	Reid, Smith and Co., Mt. McDonald	—	—	2000
McManus J. C., Meridown, Burruga ..	10	20	400	Reid E., Junction Print ..	5	8	471
McPhee J. J., Copperhammer, Trunkay	14	9	4400	Reilly Bernard, Athol Vale, Peelwood	—	—	395
McPhillamy Walter, Stonebrook, Norton	3	15	736	Reilly Daniel, Glen Logan, Cowra ..	20	7	1170
McRae H. J., Markdale ..	—	—	607	Reynolds R. M., Bungonia ..	—	—	289
McWilliam D. C., Goalgong ..	—	—	1293	Ridley B. C., Greenmantle ..	—	—	1'00
Mess John, Pine Mt., Woodstock ..	—	—	484	Ridley Edward, Steamville, Mount McDonald	2	9	800
Mendham Frederick, Greenbrook, Barry	16	90	1800	Ridley Geo., Abercrombie, Greenmantle	—	—	3000
Meyer F., Glenigowan, Forest Reefs	0	9	460	Ridley G. L., Grubline, Mt. McDonald	—	—	200
Mills John, junr., Wattle Flat, Peelwood	3	8	303	Rittmeister Chas., Rosehill, Cadia ..	—	—	523
Mills John, Bowlen Ck., Peelwood ..	2	21	477	Robertson Angus, Turrofield, Binda	6	8	600
Mills Isaac, Big Meadow, Peelwood	7	22	1217				
Mills John, Big Meadow, Peelwood ..	—	—	450				
Mills Miss Mary, Glassrock, Peelwood	—	—	105				
Mitchell Ernest, Pine Hill, Reid's Flat	—	—	150				

ANTHONY HORDERNS—IT ISN'T A SHOP, IT'S AN INSTITUTION.

34c	Car	PASTORAL.	Car	35c			
Owner station and post town	horses	cattle	sheep	Owner station and post town	horses	cattle	sheep
CARCOAR (continued)—				Thompson M. J., Hellbron, Canowindra	9	8	181
Robertson Br. & S., Springvale, Binda	3	7	600	Thurfield Samuel, Springdale, Walli	16	8	541
Robertson W. V., H'ghfield, Woodstock	—	—	2002	Tompkin L. J., Cadia	4	15	400
Roche Wm., Glengarry, vic. Burranga	15	60	3240	Toohy W. and P., Evan's Swamp, Blayney	13	9	500
Rogers W. J. and G., Garraroo, Binda	1	17	1555	Toole Edward, Greenwattle, Burranga	3	12	344
Rose C. K., Cowra	2	30	470	Toshack Robert, Wangoola Creek, Woodstock	11	36	700
Rosewarne Thomas, Watervale, Wangoola	—	—	1107	Toshack Wm., Garland	16	15	735
Rothery Bros., Clarendon, Wangoola	35	2	13620	Toshack John, Woodhills, Garland	9	10	740
Rothery H. A., Wangoola	10	51	—	Tracey James, Hobby's Yards	8	32	1230
Rowlands F. C., Werribee, Wangoola	14	32	2524	Tracey J. J., Hillview, Neville	—	—	500
Rowlands Geo., Rockville, Mandurama	7	15	945	Tranter Roland, Blackman's Ck., Bigga	4	15	1500
Rowlands G. W., Hilltop, Mandurama	16	90	2560	Tranter Mrs. H. W., Sunny Vale, Bigga	—	—	150
Rowlands H. J., Hillview, Neville	16	50	—	Tracey Luke, Peelwood	—	—	350
Rowlands Hy., Rose Farm, Cowra	9	2	300	Tracey Thos., Deep Ck., Peelwood	—	—	373
Rowlands T. B., Millamalong, Mandurama	20	130	4963	Tracey Wm., Deep Ck., Peelwood	—	—	304
Rue Chas., Charlesville, Canowindra	44	25	2033	Treasure Lewis, Spring Ck., Holmwood	11	16	250
Rue Jas. A., Gospel Oak and Fernmount, Canowindra	—	—	1400	Tucker Alfred, Box Hill, Carcoar	—	—	393
Russell Peter, Milburn Creek	11	4	210	Tucker F. E., Hill View, Woodstock	23	18	1128
Russell William, The Vale, Mount McDonald	10	4	198	Tucker Wm., Noyeau, Woodstock	23	27	2001
Ryan A. C. H., Long Swamp, Trunkley	—	—	300	Tucker W. H. A., Roselea, Woodstock	7	10	421
Ryan Cornelius, Chisholm's Creek, Isabella	6	25	405	Twemlow Mrs. M. R., Endale, Hobby's Yards	3	14	563
Ryan E. J., Buck's Ck., Long Swamp	6	10	1000	Vane T. M. S., Sunny Hill, Greenmantle	5	15	1200
Ryan Edward, Carrara, Trunkley	3	7	700	Vane V. J., Greenmantle	—	—	100
Ryan Jeremiah, The Parish, Trunkley	18	13	1128	Wakefield E. G., Glenwood, Canowindra	9	5	826
Ryan J. L., Red Hill, Trunkley	—	—	700	Walcom Thos. (Exors of), Spring Lawn, Blayney	14	107	203
Ryan John, Teasdale, Hobby's Yards	14	40	818	Wallace E. R., Waldegrave, Four Mile Creek, vic. Cadia	12	70	—
Ryan Matthew, Long Swamp, Trunkley	—	—	240	Ward T. H., Mandurama Ponds, Gallymont	12	90	710
Ryan Michael, Carrara, Trunkley	10	16	1506	Webb H. Claude, Boomerang, Blayney	10	4	6139
Ryan M. A., Redbank, Trunkley	—	—	700	Webster Leonard, Roselea, Tallwood	8	11	101
Ryan P. J., Sunnyside, Cowra	10	9	700	Webster H., Bigga	5	6	256
Ryan Thos., Northwood, Cowra	20	31	2700	Wells Agnes, Rosehill, Eganton	—	—	340
Ryan Thomas, Redbank, Trunkley	—	—	600	Wells Julia, Markdale, Binda	22	28	4019
Sandry P., Neville	—	—	353	Whiteman Alfred, Woodlands, Westville	7	6	301
Schmidt Oswald, Tate, Mandurama	9	5	950	Whiteman George, Summer Hill, Westville	25	20	1406
Schumacher Sarah Ann, Lock's Folly, Burranga	10	7	350	Whiteman Jas., Inglewood, Westville	11	5	452
Seaman Thos., Hadley, Fullerton	—	25	1470	Whiteman Ralph, Hilltop, Woodstock	12	5	301
Sharwood Charlotte, Hadley, Fullerton	—	—	605	Whitney A. W., Ashburton, Carcoar	93	209	23897
Sharwood John, Hadley, Fullerton	7	12	1295	Whitney W. F. (Exors. of), Coombing Park, Carcoar	49	176	15251
Sharwood Stephen, Hadley, Fullerton	—	—	200	Whitty P. A., Woodville, Darby's Falls	5	20	582
Shearing David, Brown's Creek	5	8	120	Whitty Bros., Milburn Creek, Mt. McDonald	12	23	1405
Shearing William, Vale Farm, Canowindra	7	6	635	Whitty Ed., Belles Grove, Darby's Falls	8	2	460
Shepherd J., Springvale, Binda	—	—	182	Whitty Patk., senr., Barrack Flat, Darby's Falls	6	4	362
Sloan I. J., North Logan, Cowra	104	530	15409	Wilds Elizabeth M., North Logan, Burranga	5	7	179
Smith Mrs. E. E., Lucky Swamp, Burranga	—	—	250	Wilds Francis J., Flowerbrae, Burranga	6	30	322
Smith R. C., The Colds, Trunkley	7	4	1120	Willard Charles, South Hill, Woodstock	5	14	320
Smith S. McP., The Grove, Trunkley	—	—	567	Williams James, Lickinghole, Porter's Retreat	3	20	600
Smith T. McP., Main Ridge, Trunkley	—	—	899	Williams John, Porter's Retreat	—	—	100
Smith Robert, Cowra	7	4	232	Williams J. T., Killarney, Porter's Retreat	6	25	549
Smith William, Carcoar	—	—	150	Williams Emily, Woodlands, Moorilda	18	78	—
Southwell M., Werigal, Carcoar	7	6	693	Williams W. J., Wood Green and Rokeyby, Millthorpe	—	—	980
Spalding Geo., Pine Bluff, Greenmantle	2	18	1161	Winch A. A., Spring Creek, Cowra	8	20	103
Spear E. L., Bangaroo, Canowindra	—	—	1430	Winch H. N., Cowra	—	—	121
Stanley Mrs. Jane, Lyndhurst	12	3	160	Winterbottom G. E., Snake's Ck., Garland	12	10	305
Stapleton Daniel, senr., Isabella Burranga	—	—	102	Wood G. S. B., Bringdahl, Woodstock	—	—	796
Stapleton Wm., Berdenda, Isabella	6	25	580	Wright G. H., Coota Park, Holmwood	38	11	327
Stapleton M. J., Rhyamah, Isabella	7	6	202	Young Bros., Douglas Farm, Cowra	10	—	170
Stapleton John, Mount McDonald	—	—	396	Young Chas., Hilltop, Garland	16	138	12700
Steele S. and J., Village Farm, Walli	—	—	620	Young Isabella, Moss Grove, Burranga	6	13	160
Stephen T. H., Pullstrong, Cadia	—	15	2000	Young John, Westondale, Cowra	—	—	2012
Stewart A. W., Limekilns, Bathurst	6	23	3300	Young W. J., Burranga	—	—	700
Stillwell Edward, Racecourse, Jerrong	2	31	110				
Stillwell Michael, Spring Vale, Jerrong	2	10	300				
Stinson Samuel, Oakville, Blayney	8	10	400				
Stinson H. B., Bushgrove, Blayney	5	6	400				
Stinson Robt., Blayney West, Blayney	14	10	500				
Streetfield H. R., Hill Farm, Forest Reefs	—	—	122				
Sykes W., Springvale, Neville	10	50	—				
Thompson H. J., Hellbron, Canowindra	18	14	508				

WOOD AND COMPANY: THE FUNERAL DIRECTORS OF N.S.W.: SYDNEY. (Head Office, 810-32 George Street South. Phone 726)

ANTHONY HORDERNS—A PARADISE OF ECONOMY.

Cas	PASTORAL.	Cas	35c
Owner station and post town	horses	cattle	sheep
CASINO.			
CASINO PASTURES PROTECTION BOARD.			
Chairman: F. G. Fanning, Casino.			
Secretary: E. J. Robinson, Casino.			
Stock Inspector: L. W. DEVLIN.			
Owner station and post town	horses	cattle	sheep
Adams C. P., Craunadale	3	50	—
Adams J. T., Grady's Creek, Casino	16	100	—
Adams W. T., Casino	7	80	—
Adams H. D., Mumulgum	9	140	—
Adams Jonas, Mumulgum, Casino	5	135	—
Ahearn Thomas, Bungawalbyn	10	58	—
Ainsworth J., Mongogerie	2	130	—
Alcock H. C., Mongogerie	8	80	—
Alcock J. N., Casino	4	96	—
Alcorn P. A., Woorooloolgon	5	53	—
Alcorn R. E., Kyogle	19	148	—
Allen J. H., Kyogle	7	120	—
Alvos Anthony, Tabulam	4	55	—
Alvos A., Casino	16	270	—
Amos John, Coraki	8	80	—
Andear Frederick C., Casino	5	80	—
Anderson Bros., Tintobar	1	100	—
Anderson A. G., Braemar	4	703	—
Anderson C. H., Casino	13	50	—
Anderson Henry, Shannon Brook	4	53	—
Anderson Vernon, Wyau	20	1480	—
Anderson C. H., Woorooloolgon	—	1200	—
Andrews William, Kyogle	5	70	—
Antonetti D., New Italy	7	69	—
Armstrong Bros., Disputed Plains, Casino	190	2000	—
Aspery Bros., Ettrick	8	80	—
Bailey E., Myrtle Creek	23	140	—
Bailey Elizabeth A., Myrtle Creek	3	62	—
Bailey A. I., Myrtle Creek	0	84	—
Bailey F. A., Deep Creek	8	60	—
Bailey H. S., Myrtle Creek	15	106	—
Bailey J. E., Murrangang	9	64	—
Baillie Gavin, Codrington	17	147	—
Baker Charles, North Codrington	0	50	—
Baker Felix, Codrington	14	100	—
Barber Samuel, Mumulgum	8	105	—
Barber W., Ridgpark, Tomki	8	170	—
Barker Janet, North Casino	10	58	—
Barling R., Casino	12	133	—
Barnes (Estate of late H.), Dyrabba, Casino	462	16910	—
Barnes (Estate of late H.), Tabulam, Casino	260	9731	—
Baskerville G., Deep Creek	7	85	—
Benaud L. P., Coraki	20	230	—
Benn Daniel, Sandlands	4	52	—
Benn M., Casino	10	55	—
Bennett Bros., Myrtle Creek	10	90	—
Bennett Charles, Fernhill, Shannon Brook	4	125	—
Birmingham Laurence, Coraki	22	305	—
Birmingham T., Coraki	10	105	—
Birmingham Walter, Coraki	7	115	—
Birmingham John, Clonass	4	50	—
Birmingham John, Coraki	4	50	—
Birmingham William, Coraki	5	50	—
Blackburn R. H., Palmer's Plain	6	216	—
Blanch Mrs. M., Blanchfield, Tatham	11	116	—
Blanch Sam., Greenridge	8	73	—
Bodley Alfred, Dora Ridge	1	55	—
Bond E. S., Woorooloolgon	4	112	—
Boorman Lewis, Coraki	3	70	—
Boston Mrs. Mary, Casino	12	120	—
Bowen James, Tomki	7	75	—
Boyd W. L., Casino	38	524	—
Boyd A. E., Fairy Hill	5	140	—
Boyd R. J., Fairy Hill	8	150	—
Boyle E. W., Casino	10	94	—
Boyle J. F., Lynwood	4	58	—
Brandon Charles, Mount Boomerang, Deep Creek	8	95	—
Broadhead B., Shannon Brook	7	216	—
Brooker Edward, Shannon Brook	16	78	—
Brown A. D., Casino	11	299	—
Owner station and post town	horses	cattle	sheep
Bruce John, Black Gully, Tomki	9	107	—
Bruener Mrs. Sarah E., Sandlands, Casino	174	3700	—
Bryant A. A., Woodenbong	8	53	—
Buckland A. J., South Kyogle	10	100	—
Bugden James, North Codrington	10	60	—
Bugden Patrick, Tomki	13	75	—
Burgolme M. A., Woodview	7	54	—
Burnett Andrew, Casino	7	146	—
Bulmer M., Shannon Brook	11	308	—
Burgess J., Coraki	10	273	—
Burt I. H., Kyogle	11	100	—
Caddell L., Myrtle Creek	5	59	—
Caffan W., Mumulgum	3	59	—
Calvert and Walsh, Wyangarie	11	130	—
Cameron A. M., Codrington	10	67	—
Cameron C., Tomki	18	100	—
Cameron D. J., Irvington	0	60	—
Campbell (Estate of late P. F.), Tatham	19	255	—
Campbell Alex., Bruton	15	411	—
Campbell Alex., Myrtle Creek	5	108	—
Campbell A. W., Merrigan	17	403	—
Campbell Ellen, Woodlands	15	184	—
Campbell H. B., Boorlie, Casino	44	223	—
Campbell J. H., Merrigan	17	120	—
Campbell John, Lynch Creek	4	92	—
Campbell Sam., Theresa Creek	20	900	—
Carey P. I., Sandy Creek	6	130	—
Carey Susan, Irvington	2	65	—
Carle W. J., Tomki	4	320	—
Carilli B., Casino	5	200	—
Carilli Matthew, Euragar, Casino	30	68	—
Carlton A. P., Tomki, Casino	19	123	—
Cassey P., Codrington	9	220	—
Cassey Rachel, Casino	10	71	—
Cassey J., Coraki	6	230	—
Caskin James, Kyogle	—	—	170
Cavanough John, Sandlands	5	60	—
Chauvel P. D., Ettrick	27	320	—
Childs Thomas, Coraki	9	73	—
Christie H. B., Braemar	181	5300	—
Clark Henry, Wyau	23	450	—
Clark F., Drake	3	75	—
Clark F. H. A., Sandy Creek	3	50	—
Clark Henry, Camira Creek	2	70	—
Clark Mary, Bungawalbyn	14	75	—
Clark C., Black Creek	2	75	—
Clark H. J., Sandy Creek	4	50	—
Clark Jane, Bruton	18	510	—
Clark W. H., Ettrick	8	50	—
Clark R., Bruton	7	80	—
Cole John D., Bushby's Flat	7	63	—
Cole Thomas S., Murrangang	19	300	—
Coleman G. A., Roseberry	5	50	—
Collins A., Theresa Creek	5	106	—
Collins G. P., Deep Creek	12	173	—
Connolly F., Woorooloolgon	4	200	—
Comiskey P., Bode Creek, Casino	14	370	—
Cooper John, Clonass	10	120	—
Cooper W. P., Kyogle	7	78	—
Cordwell I., Cedar Point	5	157	—
Corlis S., Rappville	3	57	—
Corrigan Mrs. Maria, Casino	8	410	—
Corrigan Nathaniel, Casino	10	500	—
Cowan A. C., Woram	5	63	—
Cowan D. W., Woram	4	70	—
Cowan George, Greenridge	3	57	—
Cowan W. B., Greenridge	0	67	—
Cowley Thomas, Wyandah	4	112	—
Cox George, Rappville	5	213	—
Cox J. J., Serpentine	15	130	—
Cox John, Tomki	4	58	—
Cox W. F., Tomki	0	101	—
Cox W. L., Kyogle	5	61	—
Cran S., Bushy's Flat	3	50	—
Crawford G., Woram	6	56	—
Crawford R. W., Faucett's Creek	7	102	—
Crowther C., Woorooloolgon	10	78	—
Croke William, Woodview	6	146	—
Crouch F. W., Sandy Creek	—	73	—
Cullen R. J., Kyogle	12	105	—
Currie C. W., Ellerslie	12	80	—

WOOD AND COMPANY GIVE PERSONAL ATTENTION AND UNQUALIFIED SATISFACTION. SYDNEY.

ANTHONY HORDERNS' FOR ECONOMY AND COMFORT IN SHOPPING.

36c	Cas	PASTORAL.	Cas
Owner station and post town	horses	cattle	sheep
CASINO (continued)—			
Cutler R. C., Deep Creek	5	150	—
Darragh W. M., Ironpot Ck., Kyogle	4	150	—
Darragh W. F., Junr., Ironpot Creek, Kyogle	27	178	—
Darragh Annie, Kyogle	4	90	—
Daskeln L., Kyogle	3	90	—
Daskeln M. J., Tomki	8	104	—
Davies F. B., Kyogle	13	155	—
Davidson W., Mongogarie	14	95	—
Davidson W., Fernhurst	23	286	—
Dawson R. A., Kyogle	10	192	—
Delaney A., Sandilands	6	80	—
Dennis G. S., Roseberry	4	84	—
Dennis H. I., Roseberry Creek, Kyogle	5	86	—
Devlin Bros. and Co., Woodside, Casino	2	282	—
Dickson Samuel, Coraki, North Codrington	10	60	—
Dight Herbert H., Deep Creek	13	103	—
Ditton Alfred, Greenridge	12	100	—
Donlon John, Casino	6	74	—
Doolan John, Back Creek, Casino	12	123	—
Doolan J., Runnymede	4	70	—
Dockrill J. G., Clovass	7	60	—
Dockrill W. J., Bee Hill, Casino	9	110	—
Drew Percy W., Coraki	8	80	—
Duck T. H. D., Casino	2	98	—
Duck Walter, Mongogarie	16	150	—
Dugan L., Woodview	4	97	—
Duncan A. R., Horse Ridge, Casino	14	82	—
Duncan W., Woorewoolgen	5	60	—
Dunlop M. P., Kyogle	2	77	—
Dunman S. M., Lawrence Road	5	56	—
Dunn James, Casino	8	150	—
Dwyer Patrick, Springville, North Casino	6	150	—
Dwyer William, Argyle, Casino	6	90	—
Eason Ellen, Pretty Gully, Casino	12	75	—
Edwards C. W., Bentley, Casino	10	130	—
Edwards J. C., Roseberry, Casino	77	3750	—
Ekert Fred., McKee's Hill	3	63	—
Ekert John, Tatham	3	57	—
Ellem John, Wyan	9	50	—
Ellem Arthur C., Bruton	5	112	—
Ellem Jas., Silverdale, Bruton	15	352	—
Ellem T. J., Rosencath	6	70	—
Ellis J. M., Bungawalbyn	3	55	—
Elliot S. H., Clovass	11	150	—
Elliot W., Woram	5	54	—
Elvery C. F., Myrtle Creek	6	187	—
Endres C. P., Greenridge	6	84	—
Endres W., Tatham	8	75	—
Ensbay A. J., Myrtle Creek	9	120	—
Eson Robert, Fairy Hill	12	130	—
Evans C. F., Myrtle Creek	3	144	—
Everson F., Whitgate, Kyogle	6	75	—
Fahey John, Casino	5	75	—
Fallon George, Tatham	2	65	—
Fannulug F. G., Casino	54	2000	—
Fardon Fred., Sandy Creek	4	59	—
Farley John, Pretty Gully, Casino	40	700	—
Farley John C., Mosquito Creek	11	260	—
Felton James, Riverview, Kyogle	11	93	—
Field F. A., Taloon (C. G. Cory, Manager)	100	3516	—
Field H. K., Clover Hills	9	80	—
Field J. E., Kyogle	7	170	—
Fleming J. and G., Wyangarie	9	209	—
Fleming Bros., Wyangarie, Casino	10	305	—
Fogwell N. and J. B., Orangeville, Tatham	12	260	—
Ford Henry, Myrtle Creek	7	132	—
Forster E. R., Runnymede	10	86	—
Fuller William, Ellangowan	2	70	—
Fulton K., Kyogle	9	189	—
Gardner K., Shannon Brook	7	85	—
Gay Samuel, Ettrick, Casino	21	800	—
Gibbey G. J., Mongogerie	5	52	—
Gilmore Ann, Greenridge	6	55	—
Gilmore Sarah, Tatham	25	100	—
Gilson Charles, Clovass	5	85	—
Goddard F. G., Salehurst, Ellangowan	6	91	—
Gollan R., Buckendoon, Casino	51	66	—
Gollan Walter, Buckendoon	9	100	—
Goodall John and Sons, Wyangarie	13	139	—
Gooley J., Greenridge, Casino	10	94	—
Gooley W., Tomki	9	115	—
Gould John, Greenridge	6	52	—
Graham John, Kyogle	4	55	—
Graham W. J., Wyangarie, Casino	8	141	—
Graham R. S., Willowhole, Kyogle	17	400	—
Grainger B. L. R., Irvington	4	106	—
Gray R. J., Kyogle	8	110	—
Gray Thomas, South Casino	5	92	—
Greenland John, North Casino	6	70	—
Greenstreet C. H., Casino	20	60	—
Greenstreet R., Myrtle Ck., Casino	30	150	—
Green E. A., Rosevale, Tatham	7	110	—
Green Agnes, Greenridge	7	80	—
Green Andrew, Mongogerie	2	54	—
Green O. C., Kyogle	14	117	—
Grieve James, Glencoe	10	63	—
Grieve Isabella, Casino	5	75	—
Gulren J., Tomki, Casino	15	102	—
Gunther Arthur, Mongogarie	4	63	—
Hale William, South Kyogle	16	115	—
Halpin Thomas, Woodview, Casino	10	55	—
Halpin John, Greenridge	3	51	—
Hancock Charles, Shannon Brook, Casino	4	130	—
Hancock C., senr., Shannon Brook, Casino	12	200	—
Handford J. S., Flora Creek, Mumul-gum	17	98	—
Hannigan John, Woorewoolgen	8	110	—
Hansen John, Kyogle	3	87	—
Harding E., Casino	2	78	—
Harley Alfred, Kyogle	4	50	—
Harley W., Spring Grove	4	193	—
Harris A. E., Woodview, Casino	8	130	—
Harris H., Ellangowan, Casino	9	330	—
Harris R. J., Ford's Creek, Kyogle	9	75	—
Hartley H., Tabulam	90	130	—
Harvey D. S., Kyogle	3	50	—
Haslem W. J., Ettrick	14	250	—
Hasthorpe Jesse, Kyogle	4	124	—
Hayter J., New Park, Casino	16	100	—
Hayter W. H., Casino	8	130	—
Hayter Walter J., Eden Vale, Kyogle	9	170	—
Hayter W. H., Stony Gully, Casino	2	150	—
Hayley C. M., Kyogle, Casino	13	125	—
Heffernan J. J., Kyogle	7	85	—
Henderson C., Main Camp, Myrtle Creek	41	3450	—
Henderson D., Tallarook, Casino	5	500	—
Henderson Alexander, South Kyogle	2	86	—
Henderson J. N. and E., Main Camp, Myrtle Creek	6	70	—
Henson Arthur, Tatham	5	80	—
Hetheringham C., Coraki	20	300	—
Heydon B. M., Greenridge, Casino	15	135	—
Heydon D., Greenridge, Casino	3	70	—
Hicks F. H., Clovass	8	72	—
Hildebrand F., Mongogerie	6	110	—
Hill R. De La Bere, Unungar, Casino	65	1510	—
Hillyard G. W., Kyogle, Casino	26	509	—
Hoare John, Kyogle	5	62	—
Hodges F., Kyogle	3	51	—
Hogan P., Eden Creek	9	60	—
Hollis Julia A., Shannon Brook	13	127	—
Hooton Geo., Tabulam, Casino	25	422	—
Hosking Bros., Fairy Hill	4	66	—
Hosking John, Tomki	6	90	—
Hoult T. W., Busley's Flat	8	51	—
Howard Thomas, Kyogle	3	81	—
Howe J. R., Deep Creek, Klongara	6	106	—
Hoves J. G., Ettrick	3	64	—
Hudson B. W., c/o J. T. Junor, Casino	—	310	—
Hunter A. B., Woorewoolgen	5	68	—
Huntingford E. J., Kyogle	3	82	—
Hynes John, Drake, Casino	42	1100	—
Ineson G. K., Casino	14	170	—
Irby Eva, Casino	8	60	—
Irby P. A., Casino	8	61	—

WOOD AND COMPANY: THE FUNERAL DIRECTORS OF N.S.W.: SYDNEY. (Head Office, 810-12 George Street South. Phone 725)

ANTHONY HORDERNS'—RELIABLE TRADERS FOR TOWN OR COUNTRY.

Cas	PASTORAL.	Cas	37c
Owner, Station and Post Town	Horses	Cattle	Sheep
Irby Mrs. Edith, Casino	11	289	—
Irwin W. J., Kyogle	3	195	—
Iverson Mary, Tooloom, Casino	—	270	—
James A. E., Deep Creek	5	52	—
Jameson George, Deep Creek	5	130	—
Jervis A., Woodbung	3	65	—
Johnson J., Ellangowan	—	300	—
Johnston Edward, Cedar Point	7	68	—
Johnston H. H., Ernemo, Casino	7	119	—
Johnston J., Codrington	9	120	—
Johnston M. E., Mongogarie	3	150	—
Johnston William, Wyangarie	5	157	—
Johnston William, Wyangarie	3	72	—
Junor J. T., Casino	22	149	—
Junor W. R., Casino	6	421	—
Junor Mrs. C., Casino	5	90	—
Junor W. W., Gateside	11	73	—
Keep George, North Casino	6	50	—
Kelly Victor, Kyogle	3	70	—
Kemp William, junr., Kyogle	1	76	—
Kemp William, senr., Braeside, Kyogle	8	107	—
Kendall John, Rappville	4	50	—
Kerr John, Lynch's Creek	9	69	—
Kirk William, Mongogarie	3	114	—
Knapman F. W., Sandy Creek, Casino	18	252	—
Knapp R. W., South Kyogle	7	80	—
Knight Eli, Woorewoolgen	5	82	—
Kuukler Martin, Casino	7	120	—
Kunkler William, Casino	6	52	—
Lamberton Hugh M., Kyogle	6	100	—
Lamond M. J., Kyogle	9	110	—
Lancaster Joseph, Fymen	11	65	—
Landers Henry, Woodview	5	78	—
Larkin C. G., Kyogle, Casino	14	190	—
Larter J. A., Kyogle	5	115	—
Lavelle J., Kyogle	6	72	—
Layton W., Ironpot Creek, Kyogle	5	75	—
Leahy Jas., Tatham, Casino	3	70	—
Leckie William, Kyogle	14	200	—
Lee Samuel, Tooloom, Casino	14	195	—
Lee J. T., Woodview	10	140	—
Livingstone Hugh, South Codrington	13	65	—
Livingstone J. S., Woorewoolgen	4	102	—
Llewellyn J. P., Mongogerie	11	70	—
Lockhart George, Casino	18	68	—
Logan John, Kyogle	8	180	—
Logan Mrs. M. M., Woodview	8	70	—
Logan P. A., Casino	12	170	—
Lolback G., junr., Wyan	16	60	—
Lolback Geo., Bushby's Flat, Casino	45	500	—
Lucas A. E., Runnymede	20	500	—
Lynch D. B., McKee's Hill	5	52	—
Mackey Henry N., Casino	11	67	—
Mackrell W. J., Wyangarie	7	127	—
Mackrell Thomas, Kyogle	6	169	—
Magnay W. F., Thornton	41	800	—
Mahoney Denis, Kyogle	6	148	—
Malone Owen, Casino	9	90	—
Maloney E. M., Woodbung	14	80	—
Maloney J., Casino	4	56	—
Manning Mrs. E., Myrtle Creek	6	100	—
Manifold and Murray, Tomki, Casino	129	1552	—
Manifold J. C., Runnymede, Casino	131	3762	—
Marks M. W., Shannon Brook	5	61	—
Martin J. R., New Park, Casino	15	130	—
Martin N., Kyogle	4	113	—
Martin J. T., Kyogle	5	66	—
Marsh G. S., Tatham, Casino	32	230	—
Marsh H. G., Kyogle	4	84	—
Marson George, Mongogerie	5	65	—
Math C. V., Spring Grove, Casino	—	195	—
Matthews C., Myall Creek, Casino	11	158	—
Matthews Peter, Mongogarie	5	60	—
McAuliffe Denis, Casino	7	90	—
McAuliffe F. A., Greenridge	11	100	—
McAuliffe Mrs. A., Greenridge	6	54	—
McAuliffe M. J., Greenridge	9	73	—
McBrein F., Coraki	5	65	—
McCafferty P., Busley's Flat	24	70	—
McCauley M., Kyogle	11	101	—
McCowan D., Tatham, Casino	6	60	—
McDougall John, Eden Creek	7	52	—
McDonald J. A., Tatham	8	50	—
McDougall A. J., Irvington	16	135	—
McDougall J. B., Casino	89	390	—
McElroy Denis, Eden Creek	7	50	—
McGruer P., Casino	9	191	—
McInnes Donald, Tomki	9	112	—
McInnes B., Tomki, Casino	5	110	—
McInnes R., Kyogle	9	60	—
McInnes T., Kyogle	3	55	—
McIntosh Mrs. M. A., Casino	—	00	1
McKee G. H., Wyan, Casino	38	300	—
McKee James, Mongogerie	18	200	—
McKee W. G. A., Mongogerie	16	161	—
McKenzie Donald, Kyogle	3	90	—
McKinnon Alexander, Wyangarie, Casino	15	50	—
McLennan D., Myrtle Creek	13	100	—
McLennan M., Mongogerie	22	192	—
McMahon P., Casino	12	90	—
McMillan J., Myrtle Creek	14	320	—
McMillan J. A., Woodbung	4	120	—
McMullen Angus, Gracelac, Casino	6	110	—
McNamee P., Tabulam, Casino	20	310	—
McPaul B., Kyogle	8	250	—
McQueen D., Kyogle	5	55	—
McKen B., Coraki, Casino	9	75	—
McKee J. A., Coraki, Casino	9	180	—
Middleton A. S., Myrtle Creek	7	79	—
Middleton C. B., Merillah, Ellangowan	7	122	—
Middleton C. E. A., Ellangowan, Casino	8	100	—
Middleton J. F., Ellangowan	—	50	—
Moffitt Bros., Coraki	3	124	—
Montgomery R., Runnymede	5	54	—
Mooney James, Ellangowan	5	66	—
Moss E., Myrtle Creek	4	60	—
Moore R. J., Kyogle	6	150	—
Moran P. D., Tatham, Casino	134	133	—
Moroney William, Back Creek	0	81	—
Morphett & Co., Kyogle (W. Waldron, Mgr.)	11	560	—
Morton Charles, Kyogle	6	60	—
Mulcahy D. M., Tooloom, Casino	23	230	—
Mulvena John, Casino	14	100	—
Mulvena Robert, Casino	6	70	—
Munro A. J., Deep Creek, Casino	15	300	—
Murphy Denis, Tatham	7	110	—
Murphy W. G., Ettrick	5	93	—
Murphy P., Tatham	8	92	—
Murray L., Bruton	17	150	—
Murray John, Mumulgum, Casino	6	130	—
Murray W. R., Mumulgum, Casino	10	140	—
Myers C. P., Kyogle	5	130	—
Napier R. P., Coraki	7	158	—
Nardi Angelo, Bungawalbyn	7	84	—
Nelis A., Kyogle	3	82	—
Newton A., Eden Creek	30	510	—
Nichols M., Back Creek	4	53	—
Nichol Robert, Tomki	32	168	—
Nicholson C., Kyogle, Casino	6	256	—
Nolan P. T., Tomki	16	82	—
Nolan William, Tomki	14	50	—
Northcott S. T., Casino	0	79	—
Norton O. F., Kyogle	2	123	—
Nowlan Henry, Spring Grove	7	70	—
Nowlan O. W., Spring Grove	2	52	—
O'Brien D. T., Bentley	2	108	—
Ogilvy Arthur J., Kyogle	7	133	—
O'Keefe James, Mayfield, Woorewoolgen	4	175	—
Olive F. A., Wyan Creek	6	58	—
Olive Ellen, Myrtle Creek	6	60	—
Olive Mary E., Lawrence Road	4	50	—
Olive Sarah, Myrtle Creek, Casino	5	85	—
O'Meara H., Grady Creek	—	300	—
O'Neill C., Casino	7	300	—
O'Reilly H., Kyogle	4	80	—
Paff J., Coraki	7	120	—
Palmer Walter, Woorewoolgen	4	63	—
Parker J. L., Casino	6	109	—
Parker W. A., Casino	5	478	—
Parnell T. J., Wyan	6	90	—

ANTHONY HORDERNS' FOR TOOLS OF ALL TRADES.

38c

Cas

PASTORAL.

Cas

Owner, Station and Post Town	Horses	Cattle	Sheep	Owner station and post town	horses	cattle	sheep
CASINO (continued)—				Secombe John, Hanging Rock Ck., Idsmore	6	100	—
Patch George, Coraki	6	53	—	Sexton P., Woodview, Casino	7	190	—
Patch Charles, Bungawalbyn	5	150	—	Sheppard H. S., Back Creek, Casino	7	135	—
Patch John, Kelvin, Codrington	11	70	—	Shepherd S. G., Tonki, Casino	2	250	—
Patch James, Coraki	7	74	—	Shewell W., Whilporie	3	70	—
Patch Luke, Bungawalbyn	0	86	—	Simpkins D., Shannon Vale	4	122	—
Pederson F., New Park, Kyogle	5	130	—	Simpkins W., Mongogerie	5	80	—
Perry A. J., Bungabee	4	107	—	Sinclair James, Kyogle	9	92	—
Perry John W., Munnulgum	6	128	—	Skaines R. J., Serpentine	4	54	—
Perry William, Yorklea	3	130	—	Skinner George, Branch Creek	9	107	—
Peterson Charles, Coraki	5	56	—	Skinner Jesse, Deep Creek	10	70	—
Peterson Iver, Shannon Brook	6	100	—	Slade E., Kyogle	3	50	—
Pethers George, Woodenbung	13	87	—	Slattery C., Bark Creek	5	50	—
Phelps George, Kyogle	7	70	—	Small J. E., Myrtle Creek	6	87	—
Phillips E. S., Kungahimba	9	176	—	Smith A. A., Drake	38	1000	—
Phillips E., Bungawalbyn	10	120	—	Smith A. W., Wyandah	5	192	—
Pidcock Bros., Tatham, Casino	10	620	—	Smith Edward, Fairbank	3	80	—
Pidcock John, Casino	9	500	—	Smith G. H., Drake	25	520	—
Pinkerton Bridget, Coraki	6	95	—	Smith G. E., Tabulam	10	92	—
Pittendrigh A., Sandilands	02	—	—	Smith Norton, Kyogle	3	50	—
Pittendrigh Ida, Casino	—	161	—	Smith Merton, Tenterfield	20	450	—
Pollock David, Woorewoolgen	8	92	—	Smith Hugh, Codrington	0	150	—
Polson H. H., Tatham	14	70	—	Smith Geo., Glenroy, Casino	6	140	—
Pratt Stephen, Spring Vale	15	150	—	Smith E. T., Wyandah, Casino	6	229	—
Pratt William, Casino	6	102	—	Smith Owen, Codrington	8	100	—
Pratt W. T., Casino	9	200	—	Smith William, Kyogle	5	236	—
Pursey Bros., Bungawalbyn	5	50	—	Somers Robert, Tonki	9	110	—
Quinn M., Casino	8	120	—	Somerville W. and F., Kyogle	4	800	—
Ralston W. H., Bonalbo	18	150	—	Steven J. P., Codrington	10	62	—
Rankin W. E., Casino	7	182	—	Still Harry, Woorewoolgen	5	50	—
Rankin John, Casino	4	70	—	Stocks W., Casino	5	75	—
Rann E. A., Greenridge	3	105	—	Stone A. J., Naughton's Gap	6	88	—
Rapp Charles, Tatham	5	08	—	Studders J., Deep Creek, Casino	15	220	—
Rapp J. V., Tatham	9	141	—	Studders W. H., Flowerdale, Kyogle	11	119	—
Rapp H. V., Myrtle Creek, Casino	50	187	—	Sullivan John, North Casino	7	05	—
Rapp W. J., Rappville, Wyan	10	110	—	Tait George, Woorewoolgen	3	03	—
Rayner E. C., Woorewoolgen	6	103	—	Tapper Henry, Wyan, Casino	10	110	—
Re Arthur W., Casino	6	60	—	Tapper William, Wyan, Casino	14	100	—
Rees Walter Norman, Madowla, Clorass	6	102	—	Temple M., Woorewoolgen	7	57	—
Reeves Annie, Kyogle	7	52	—	Tennant C., Kyogle	2	118	—
Reeves James, Greenwood, Kyogle, Casino	23	225	—	Thomas A. E., Coraki	8	80	—
Reeves John, Fairy Hill,	10	77	—	Thompson and Mitchell, Wyangarie	6	101	—
Reeves John, Fairy Hill	4	60	—	Thompson James, Springgrove	1	80	—
Reid James, Glen Oaks, Kyogle	9	126	—	Thompson John, Tonki	5	128	—
Reilly John, Kyogle	9	170	—	Thomson Bros., Fairy Hill	9	146	—
Reynolds J., Casino	5	100	—	Toohy J. A., Woodview	1	57	—
Reynolds Martin, Summerhill, Casino	7	105	—	Towers A., Deep Creek	14	105	—
Reynolds Michael, Casino	20	300	—	Tranter D., Woorewoolgen	5	62	—
Reynolds P., Springfield, Casino	10	145	—	Trewin S. C., Fairy Hill	9	215	—
Richards W. J., Mongogerie	8	185	—	Trilley Mrs. E., Kyogle	13	140	—
Richards R., Casino	3	65	—	Turner John, Bungawalbyn	2	53	—
Richardson J. A., McKee's Hill	10	61	—	Urban William, Tooloom	13	203	—
Richardson R., Mongogerie	8	130	—	Urquhart Hugh, Munnulgum	6	50	—
Rigney John, Tooloom	11	160	—	Van Lawick Bros., Kyogle	5	70	—
Riley C. H., Pigman's Creek	10	152	—	Vary Arthur, Kyogle	2	66	—
Ritordan Bros., Deep Creek	8	105	—	Vary Frank, Kyogle	9	269	—
Rivers Mrs. Frances, Sandgate, Casino	115	298	—	Vesper C. S., Casino	5	65	—
Roache M. A., Deep Creek	10	72	—	Vidler Alf., Deep Creek, Casino	7	105	—
Roberts T. J., Shannon Brook, Casino	10	104	—	Vidler R. A., Naughton's Gap	4	51	—
Robinson E. J., Casino	7	73	—	Wade Bros., Kyogle	9	61	—
Robinson G., Roseneath, Casino	8	340	—	Wade John, Kyogle	6	202	—
Robinson H. F. W., Bungawalbyn	9	75	—	Waldron A. C., Casino	7	82	—
Robinson T., Bungawalbyn	14	75	—	Waldron F. W. K., Emu Park, Tatham	10	222	—
Roder Lorenzo, Bungawalbyn	0	65	—	Walsh J. J., Tatham	14	130	—
Ross Joseph, Shannon Brook	8	90	—	Walker J., Rosemount, Casino	10	138	—
Ryan John, Tonki	10	87	—	Wall F. G., Kyogle	2	84	—
Ryan P., Woorewoolgen	6	90	—	Wallwork J. W., Woorewoolgen	6	52	—
Ryan M., Woorewoolgen	8	110	—	Wallace Hugh, Spring Hill	10	250	—
Ryan Peter, Lawrence Road	6	105	—	Wallace H. M., Ironpot Creek, Kyogle	6	65	—
Ryan Thomas, Casino	4	60	—	Wallace James, Horseshoe Creek	2	87	—
Saville David, Kyogle	14	82	—	Walter Mrs. M., Ellangowan, Casino	7	200	—
Saville George, Casino	8	122	—	Walters R., Kyogle	12	147	—
Saville Jas., Casino	7	142	—	Walters P., Tenterfield	14	70	—
Saville Sebastian, Alma, Casino	11	170	—	Walters W. S., Kyogle, Casino	31	501	—
Saville Wm., Wyangarie	20	539	—	Ward M., Mongogerie	3	140	—
Scheibell Ernest, Coraki	4	65	—	Watson J. W., Clovass, Casino	4	140	—
Scheiler Francis, Greenridge	11	110	—	Watkins S. R., Runnymede	13	100	—
Schofield L., Casino	7	60	—	Wearne F., Casino	13	179	—
Scholes O. S. W., Grady's Creek	11	104	—	Weary Mrs. W., Kyogle, Casino	8	104	—
Scott F. G., Myrtle Creek	6	60	—	Webb William, Mongogerie	5	111	—
				Webb W. E., South Kyogle	6	86	—
				Webber Alfred, Casino	2	60	—

WOOD AND COMPANY: THE FUNERAL DIRECTORS OF N.S.W.: SYDNEY. (Head Office, 810-12 George Street South. Phone 726)

ANTHONY HORDERNS' FOR FARMING IMPLEMENTS.

Cob	PASTORAL.	Con	39c
Owner, Station and Post Town	Horses	Cattle	Sheep
White John, South Kyogle	7	220	—
White E. A., North Casino	7	72	—
Whiteside A., Wyan, Casino	12	300	—
Williams W. R., Mongogerie	—	450	—
Wilson Alexander, Kyogle	9	151	—
Wilson John (Exors. of late), The Risk, Casino	5	180	—
Wilson J., Leewood, Kyogle	4	50	—
Wilson Margaret, Korileigh, Kyogle	7	120	—
Wilson T., Ford's Creek, Kyogle	6	105	—
Wingfield C., Deep Creek	5	62	—
Wyangarie Estate Co. (J. C. MacKinnon, Mgr.), Wyangarie, Casino	127	4006	120
Yabsley B. G., Glencoe, Coraki	15	800	—
Yabsley C., Springville, Coraki	15	625	—
Yabsley Grace C., Glencoe, Coraki	6	400	—
Yabsley M. C., Coraki	—	200	—
Yabsley R. C., Ben Nevis, Coraki	7	240	—
Yabsley W., Coraki	96	1500	—
Yager C., Shannon Brook	8	145	—
Yates Fred., Shannon Brook	9	79	—
Yates George, Woorewoolgen	12	53	—
Yates T. P., Woorewoolgen	4	61	—
Young D., Casino	5	90	—
COBAR.			
COBAR PASTURES PROTECTION BOARD.			
Chairman: Phillip Oakden, Esq., Lerida, Cobar			
Secretary: D. H. Dunlop.			
Stock Inspector: C. J. WOOLLETT.			
Armstrong M. S., Buckwaroon, Cobar	8	2	3800
Australian Estates and Mortgage Co., The Priory, Cobar	17	21	81
Australian Estates and Mortgage Co., Tiltgara, Cobar	17	108	8502
Australian Estates and Mortgage Co., Springfield, Cobar	25	186	8262
Australian Estates and Mortgage Co., Tindarey, Cobar	21	81	4954
Australian Mortgage L. and F. Co., Ltd., Nelyambo & Barnato, Cobar	160	744	49864
Australian Joint Stock Bank, Ltd., Coranga Downs, Cobar (W. Crowe, Mgr.)	65	12	7
A.J.S. Bank, Ltd., Wilga, Coolabah (T. Walsh, Mgr.)	15	7	6082
Barklmore Bros., Innesowen, Cobar	33	188	14332
Barklmore Bros., Pulpulla, Cobar	—	—	6000
Bank of New South Wales, Bulgoo, Cobar	22	34	11500
Bank N.S.W., Central Cobar	8	1	5800
Bank N.S.W., Wuttagoona, Cobar	22	193	8171
Bannister W. H., The Cowals, Cobar	11	120	2430
Bannister W. H., Evan's H.L., Cobar	7	48	320
Bannister W. H., Tiltagoona, Cobar	71	622	9926
Bell George, Hartwood, Nyngan	20	14	1359
Bevan Matthew, Mumboona, Cobar	1	5	500
Bragg W. P., West Dije, Cobar	8	44	3030
Brown M. J., The Rookery, Cobar	11	22	3250
Brown E. (Exors. of), c/o A. A. Smith, Millera, Cobar	6	26	3982
Burgess M. and E. J., Restdown, c/o C. S. Barrett, Restdown, Cobar	18	37	5447
Canavan T., Cobar	16	60	—
Coranga Creek Pastoral Co., Ltd., Coranga Peak, Byrock, and Currie Street, Adelaide, S.A.	123	247	26717
Coulter and Wilson, C.S.A. Pak., Cobar	11	52	101
Dalgaty and Co., Ltd., Glidgee and Tambua, Cobar	68	1034	14604
Dalgaty and Co., Ltd., Booroonara, Cobar (J. L. Hole, Mgr.)	14	101	3577
Edmonds Mrs. Mary, Maryvale, Cobar	2	56	202
Fletcher W. H., Kaleno, Cobar	24	35	13578
Goldsbrough, Mort and Co., Meryula, Nyngan	112	106	22358
Goldsbrough, Mort and Co., Wilgar Downs, Hermitdale	2	3	5012
Grady M., Coolabah, Nyngan	9	50	—
Hall J. A., Sundown Lease, Cobar	20	338	1700
Harfield H. C., Yanda Creek, Cobar	6	62	—
Henning John, Baron Vale, Cobar	8	127	—
Herbert Bros., Belford, Cobar	17	—	6120
Hervey Mrs. Louisa, Mount Drysdale, Cobar	2	10	305
Hervey Miss S. J., Mount Grenfell, Cobar	3	23	728
Hogan Mrs. W. S., Wilgaroon, Cobar	8	35	5025
Hogan W. J., Yarrowonga, Cobar	23	12	3795
Jacobs George, Priory Tank, Cobar	4	—	95
Kelly P. J., Booroonmugga, Nyngan	33	290	8019
Killen Edward, Nyngage, Nyngage	15	96	6094
Kirkpatrick Alfred, Buckanble, Louth	70	—	10548
Knight Henry, Mopone, Cobar	27	40	873
Mackay M., Woodlands, Coolabah	—	—	1000
McConnell James, Tinarra, Cobar	3	80	50
MacKinnon K., Giralambone	2	—	650
Matthews T. A. D., Maryanthe, Cobar	1	70	142
Mungovern J., Tankerooka, Tilpa	31	—	7010
Morrison Bros., Bulla Bulla, Cobar	116	400	750
Moxham Bros., Coolabah, Coolabah	10	150	500
Newman Jas., Lilydale, Tilpa	16	35	2000
Oakden and Brown, Lerida, Cobar	18	104	7200
Officer G. H., Kergunyah, Mount Drysdale	18	60	5000
Pierce James, Bendora, Cobar	6	70	—
Riverina Pastoral Co., Florida, Boppy Mount, Nyngan	6	13	3280
Scanlan William, Bundella, Cobar	16	40	7500
Stapleton Michael, Bally Hooley, Giralambone	2	—	200
Sutton H. C., Curranyalpa, Louth	70	280	15610
Stally Thomas H. L., Budda, Tilpa	8	—	3930
Trust & Agency Co., Sussex, Nyngan	39	46	13939
Welsh Bros., The Meadows, Cobar	60	55	7488
White James, Mulga, Cobar	10	80	785
Whitlock George, Nyngage	14	165	—
Williams Morgan, Yarrowilla, Cobar	2	16	789
CONDOBOLIN.			
CONDOBOLIN PASTURES PROTECTION BOARD.			
Chairman: T. F. Mooney.			
Secretary: L. Byrnes.			
Inspector: F. W. GAVEL.			
Alford Bros., Borman's Hill, Ungarie	9	14	5519
Alexander W. T., West Milby, Tongola Victoria	4	560	1039
Amey Charles H., P.O., Bena	7	—	508
Anderson Bros., Corgora, Bathurst	—	—	13000
Armstrong J. D., Woodstock Farm, Fifeild	1	—	1004
Ashe T. C., Yamborn, via Trundle	25	25	4000
Australian Estates and Mortgage Co., Ltd., North Condobolin Station, Condobolin (John Patullo, Manager)	67	58	6068
Badgery F. D., Spring Valley, Goulburn	19	50	740
Badgery F. D., Carlisle, Fifeild	—	400	107
Barnes J. T., Palestine, via Condobolin	14	21	701
Barnes and McManis, Moonlight, Ungarie	3	—	50
Barrett Victor, Eurimbila, Yalgoggin	25	00	2125
Bassett Alf., Harland Farm, Condobolin	13	14	155
Bassett James, Spring Gully, Condobolin	9	21	276
Bassett James, Bellview, Condobolin	9	14	264
Berryman R. J., Ethel Vale, Condobolin	15	11	181
Bird John, Glenlogie, Fifeild	10	9	301
Bowkett Ernest, Silver Lea, Condobolin	11	42	400
Bottrill Bros., Kelso, Ungarie	20	36	1760
Bossell Bros., Allanda, Vermont Hill	20	66	1816

WOOD

ANTHONY HORDERNS' FOR STATION SUPPLIES.

40c	Con	PASTORAL.	Con	41c			
Owner station and post town	horses	cattle	sheep	Owner station and post town	horses	cattle	sheep
CONDOLIN (continued)—				Dent G. H., Billabong, Marsdens ..	43	74	12854
Boynton and Son, Moulmain, Euabalong ..	19	18	3300	Dill John, Woolwash, Condobolin ..	14	11	58
Brady T. G., Tilga and Ruby, Condobolin ..	10	55	4100	Doust A. J., Louisa ..	3	—	135
Brennan Patrick, Oakwood, Wyalong ..	1	3	550	Doust George, Loomvale, Fife ..	5	6	70
Brett John, Boreambla, via Coolamon ..	3	—	4980	Dunn Bros., Hawke's View and Ellerslie, c/o G. Dunn, Hawke's View, Forbes ..	4	0	600
Brewer C. W., Barrata, Condobolin ..	17	25	2012	Dunn W. G., Hawke's View, Grassmere, Condobolin ..	4	7	700
Brondribb H. T., Pine Farm, via Marsdens ..	6	6	830	Dunne C. M., Mowabla, Mowabla ..	2	4	400
Brook H. H., Kallanga, Condobolin ..	6	20	1068	Dunne Thos., Derriwong, Condobolin ..	13	32	800
Brooks C. S., Glencoe, Lake Cudgellico ..	9	10	100	Durning W. J., The Oaks, Melrose, via Condobolin ..	11	—	1312
Brooks Robert S., Glencairn, Lake Cudgellico ..	17	—	183	Dwyer Philip, Murribee, Binalong ..	3	—	2000
Brown H., Seymour, Brownlea, Condobolin ..	1	24	843	Edgar H. J., Blairmount, Cudgellico ..	7	40	350
Brown Hy., Bellah, West Wyalong ..	8	11	900	English W. S., Weelona, Marsdens ..	14	15	1979
Burcher Chas., Euglo Station, via Condobolin ..	37	64	12402	Ewers F. D., c/o Belle Forest, Bena ..	3	1	480
Butler William, No. 1 Tank, West Wyalong ..	6	22	72	Ewers Wm. A., Belle Forest, Bena ..	—	31	1304
Buerckney C. H., Curragong Park, Fife ..	11	5	335	Faulks Henry, Victory Vale, Vermont Hill ..	8	10	900
Buttenshaw and Sons, Fortuna, Wyalong ..	12	4	3430	Faulks John, Pretty View, Vermont Hill ..	3	17	820
Buttenshaw E. A., Ellerslie, Marsdens ..	4	3	505	Feld C. F., Chassarfield, Bena ..	9	23	726
Cahill Annie, Uri, Condobolin ..	33	72	25	Fitzgerald Mark, Wamboyno ..	4	8	1000
Cairns Wm., Craiglen, Cudgellico ..	6	7	689	Fitzgerald Richard, Wilga Vale, Wamboyno ..	3	3	753
Cameron Alexander, Vermont Hill, Melrose ..	9	12	4700	Fitzgerald E. F., Glenada, Wamboyno ..	9	10	907
Cameron D. A. (Mgr. N.Z.L. Association, Ltd.), Gormbil Station ..	64	49	22625	Fry Bros., Ned's Oaks, Bena ..	3	5	821
Cameron Duncan, Weroni, West Milby ..	14	30	2881	Gagle Robt., Spy Hill, West Wyalong ..	17	78	2039
Campbell (Exors. late Hon. W.), Micab Station, Condobolin (S. H. E. Leigh, Manager) ..	19	50	9277	Galvin M. J., Alawa, Wyalong ..	6	—	400
Campbell Mary S., West Milby Station, West Milby ..	8	8	2106	Gately Michael, Pine Grove, Wyalong ..	4	—	553
Canon Bros., Yarran Vale, Trundle ..	16	15	4043	Gavel J. T. and E., Pine Grove, Condobolin ..	6	—	150
Cartwright T. C., West Wyalong ..	6	3	575	Gavel James F., Tullinga, Melrose ..	20	10	1180
Clark E. T., Hiawatha, Wyalong ..	20	9	688	Gavel R. A., Newhaven, Condobolin ..	—	—	1000
Clarke George, Melrose, Condobolin ..	4	50	—	Gavel G. M., Tullinga and Gulgo South, Condobolin ..	19	50	10145
Clements J. P., Lochinvar, Wyalong ..	5	2	434	Gibson Bros., Walrunglehal, Condobolin ..	25	295	10
Clemson Bros., Wilga Plains, Milby ..	4	—	4925	Gibson Robert, Rosewood, Condobolin ..	30	62	525
Clemson W. H., Yorford, Bena ..	4	10	1352	Golding W. H., Wilga Hill, Condobolin ..	9	55	3900
Clemson R. J., Glenmore, Condobolin ..	9	8	990	Goodwin Daniel P., Forest Vale, Trundle ..	13	40	1805
Clemson Wm. H., Mallee Vale, West Milby ..	17	6	770	Green Beaufoy, Lake Cowal, West Marsdens ..	0	102	5204
Clemson C. H., Ureo, West Milby ..	7	4	974	Guilhot Malo, Belle View Mount, Mount Alma ..	1	—	420
Clemson F. L., Eldersleigh, West Milby ..	3	7	1154	Halverson W., Newrie Farm, Cudgellico ..	10	12	452
Clemson C.W., Wilga Forest, W. Milby ..	10	12	2368	Haley A. F., Booheroi, Euabalong ..	—	—	4137
Collil H. J., Jumble Plains, Fife ..	15	7	220	Haley Bros., Newlands, Bogandillon ..	40	35	12398
Collison Jas. J., Grassmere, West Wyalong ..	8	17	682	Halloran William O., Boona Road, Condobolin ..	9	16	350
Conway W. R., Yarran Flat, Condobolin ..	5	0	100	Hamilton Robt., Wilga, Condobolin ..	7	20	380
Costello John P., Alva Plain, Lake Cudgellico ..	4	5	800	Hannah E. J., West Wyalong ..	15	10	900
Cottle George, Udah, W. Wyalongs ..	9	50	300	Hannon John, Cudgellico ..	22	100	504
Cottle Tom, Back Creek Road, Wyalong ..	9	31	505	Harrison A. R., Summervale, Euglo ..	3	30	450
Cox Arthur P., Aldersyde Farm, Wyalong ..	11	26	1000	Harrison W. E., Clargo, Euglo ..	3	4	1212
Crouch W. H., Everton, Condobolin ..	9	6	1385	Hart Mary, Majuba, Melrose ..	15	150	1012
Crouch H. and Son, Mt. Wallerol and Milby Valley, Milby ..	15	31	2040	Hart Jacob, Hiawatha, Wyalong ..	8	6	1304
Cruickshank W. M., Yarrowie, Wyalong ..	10	20	500	Heffernan and Triggs, Bygalowe Station, Wyalong ..	14	34	7000
Curr Edward, Murrumbidge, Trundle ..	100	175	20778	Heffernan P., Uivaroy South ..	11	13	5523
Cuthbert R. H., Yalgogin Road, West Wyalong ..	4	6	1743	Hemsworth E., The Island, Moonbie ..	10	60	504
Davidson J. M., Grassmere, Condobolin ..	10	45	2300	Henderson E. H., Koyuna, West Milby ..	11	5	2205
Davies Bros., Llantarnam, Wyalong ..	9	2	987	Hensman Bros., Ellerslie, Dandaloo ..	39	27	3780
Davis Robert, West Wyalong ..	4	—	1950	Herbert Bros., Sunnyside, Bogan Gate ..	—	64	1509
Dawson J. F., Esmore, Condobolin ..	17	45	1720	Hilder George, Belahlee, via Condobolin ..	7	14	2200
Dawson Bros., Glenlea and Mar-more, Condobolin ..	17	40	6500	Hilderbrand C., Hiawatha, West Wyalong ..	19	3	390
Dawson Jas., Banar, Condobolin ..	28	87	3000	Hill J. D., Monument Plate, Yass ..	15	23	8500
Dawson John, Inglewood, Condobolin ..	18	40	2400	Hirsch A. E., Yarrandale, Wyalong ..	1	—	713
Dean Bros., Sandalewood, Bena ..	17	18	3117	Holloway J. F., Kiacoo, Condobolin (A. and N.Z.M. Co., Ltd.) ..	32	100	12797
Dickson S. J., Boona East, Condobolin ..	15	58	376	Holmes W. J., Mount Micab ..	9	17	141
				Holmes J. C., Fairview, Wyalong ..	4	3	1099
				Holmes A. E. A., Glenholme, Wyalong ..	6	2	1950

WOOD AND COMPANY: THE FUNERAL DIRECTORS OF N.S.W.: SYDNEY. (Head Office, 810-12 George Street South. Phone 726)

ANTHONY HORDERNS'—SPOT CASH MERCHANTS.

Con	PASTORAL.			Con	41c		
Owner, Station and Post Town	Horses	Cattle	Sheep	Owner, Station and Post Town	Horses	Cattle	Sheep
Hope Dr. E. C., Manua st, Forbes ..	22	45	10907	McKinnon A., Youngara, Wyalong ..	4	121	6403
Hope Mrs. Robert, Birrark, via Forbes ..	10	10	1337	McLean Elizabeth, Glenara, Boona West ..	20	10	1105
Hood C. R., Glengariff, Bena ..	5	10	1061	McLean Lachlan, Boona West, Boona West ..	42	20	17202
Houso Bros., Lansdale ..	50	85	—	McRae F., Trustee Lake Cudgellico Common ..	—	138	—
Hunt Bros., Burdenda, Boona East, Dandaloo ..	48	407	6190	McRae Ewen, Swan Vale, Cudgellico ..	6	41	760
Hutchings George, Fife ..	3	2	210	McRae Ewen, Junr., Bungella, Cudgellico ..	5	—	600
Hutchinson Joseph, Lansdale ..	11	20	101	Manning Arthur J., Merringreen, West Wyalong ..	7	17	4600
Hutchinson William, Kinfans, Barmedian ..	6	7	504	Marsh W. J., The Island, Moonbie ..	—	116	—
Innes M. F., Holmesworth, Condobolin ..	9	—	572	May M. J., Manager Merriwee Station, Condobolin (Hon. George Lee) ..	50	235	18850
Innes W. G., Elsie Vale, Condobolin ..	17	18	390	Menzies Bros., The Glen, Walker's Hill ..	38	90	2046
Jeffes James, Mallee Park, West Wyalong ..	10	50	—	Menzies D. M., Dundoo, W. Wyalong ..	15	65	8020
Johns Bros., Wollongough, Crown Camp, Ungarie ..	37	30	10070	Middlemiss James, Back Creek, Wyalong ..	5	315	757
Johnston J. L., Glenrock, Condobolin ..	4	—	1810	Miller F. A., Wattle Park, West Milby ..	6	2	1890
Johnston Thomas, Prockless, Condobolin ..	12	10	1860	Minahan Timothy, Evergreen, Mowabla ..	17	7	300
Jones John (F. Knox), No. 2 Station, Wyalong ..	22	60	1725	Mitchell M. G., The Overflow, Nymagee ..	75	220	31892
Kearney W., Orange Vale, Lansdale ..	6	7	925	Molloy James, Mayview, Cudgellico ..	3	4	300
Kelle Albert, Walker's Hill ..	3	04	—	Molyneux Walter, Howhat, Trundle ..	—	—	51
Kerley Geo., Mountain View, Vermont Hill ..	11	40	800	Mooney Thomas F., Woolamundry and Avondale, Condobolin ..	75	100	10413
Knaggs George, Wilga, West Milby ..	11	12	970	Mooney P. J. S., Avondale, Condobolin ..	15	50	3050
Lacey Bros., Colhan Pk., Lansdale ..	32	40	141	Moulder J. W., Avoca, Condobolin ..	—	60	—
Landers John, Athol Blair, Ranken's Springs ..	2	30	2040	Moulder W. L., Euringarrah, Condobolin ..	4	10	613
Lange Francis, Oakleigh, Wyalong ..	12	6	200	Mutton J. T., George's Plains ..	1	84	—
Lange George, Wattle Ridge, Wyalong ..	2	—	240	Nash Martin W., Packwood, Newlands ..	5	9	805
Lange Wm., Wattle Ridge, Wyalong ..	46	158	2005	Neldeck Gottlieb, Yarraui Vale, Wamboyno ..	10	15	600
Lauben C. A. G. von., Yondgora Estate, Wyalong ..	10	10	695	Neldeck Wm., Hillside, Wamboyno ..	10	12	907
Leighton Horace, South Derriwong ..	8	10	251	Nelson Mary, Hayfield, West Wyalong ..	22	15	352
Leslie David, Ungarie Stn., Ungarie ..	8	10	4941	New South Wales Bank, Brotherton Station, Condobolin (W. B. Newcomen, Mgr.) ..	27	81	8738
L'Estrange A. W. H., Elswick and Yarron Grove, Condobolin ..	14	20	2673	Norris Sam., Bloomfield, Lake Cudgellico ..	4	20	100
Leversha J. H., Marsden's Road ..	1	—	300	Oakes William, Holmwood, Wyalong ..	6	7	490
Lewington Frank, Blimbeen, Ungarie ..	16	3	1511	O'Brien P. H., Courralle, Lansdale ..	—	—	550
Lewington Lewis, Emu Retreat, Ungarie ..	14	8	480	O'Gorman John, c/o J. C. Holmes, Fairview, Wyalong ..	4	4	5093
Lindsay A. and Sons, Moira Vale, Lansdale ..	36	120	5000	Orr and Co., Worganbegal, Cudgellico ..	9	61	3552
Liston John, Wilga Valley, Milby ..	6	7	1420	Orr John H., Wandale, Lake Cudgellico ..	24	173	—
Lowrie John, Woodburn, Cudgellico ..	1	—	283	Osborne (Exors. P. H.), Orange Plains and Bagnay, Dandaloo (William Sheaffe, Mgr.) ..	36	54	21011
Lorkings T. R., Wilga Grove, Dandaloo ..	15	6	1306	Page G. A., Worrongorrah, Condobolin ..	11	60	—
Lorkings Jas., Roseneath, Dandaloo ..	13	17	1162	Parsons H. F., Woodstock, Derawang ..	15	4	1470
Lorkings John, Glensneath, Dandaloo ..	28	16	1281	Payne William, Fountain Dale, Melrose ..	6	12	804
Ludlow Samuel, Wamboyno, Wamboyno ..	11	37	2813	Pengally J. H. A., Etonvale, Condobolin ..	10	11	179
McAenmy J. and D., Avonglen and Montana, Fife ..	6	0	1300	Pengally M. W., Post Office, Truda ..	25	35	113
McAenmy F., Maburille, Fife ..	4	—	844	Pettet G. J., Wilga, Wyalong ..	27	24	260
McBean D., Seymour, Bobadah ..	9	75	53	Phillips Charles, Woogee, Cudgellico ..	2	2	500
McCall J. H. (N. A. Gatenby and Co.), Burra Burra, Trundle ..	72	95	12152	Phillips Henry, Clear Hills, Cudgellico ..	5	5	402
McCaughy Sir Samuel, Malonga, via Whetton (M. J. Love, Mgr.) ..	15	24	9836	Piefoke A. W., Hill End, Wamboyno ..	9	5	332
McDonald Alex., Palisthan Station, Condobolin ..	11	22	1200	Pillinger G. A., Junr., Currawong, Cudgellico ..	15	300	180
McCurrie J. W., Glencoe, Boona ..	6	5	558	Pillinger R. J., Mingelhill, Cudgellico ..	15	400	—
McDonald Neil, Mogandale, Mogandale ..	10	3	383	Pillow John, Ris Farm, Wyalong ..	13	8	206
McDonnell Duncan, Myonga, Condobolin ..	3	27	800	Poole J. P., Cocos, Cudgellico ..	7	30	1200
McDonnell R. E., Milly, Milly, Marsdens ..	12	17	512	Pooler J. E., Box Grove, Cudgellico ..	7	28	609
McFadyen James, Argyle Farm, Wyalong ..	20	51	210	Porter Geo., New Park, Forbes ..	5	404	—
McGregor C. C., Wallerol, South Micab ..	16	40	2740	Porter James, Glenmore, Bena ..	4	17	3285
McGorman Bros., Mumbli Creek, Mowabla ..	26	38	5725	Pratt J. H., Drayton, Marsdens ..	10	110	600
McInnes Allen, Strathaird, Euabalong ..	29	46	1030	Price R. D., Back Wardly ..	6	—	400
McIntosh John, St. Edwards, Crookwell ..	12	80	2270	Punton and Jackson, West Wyalong ..	24	20	403
McKellar D. E., Gurrungilly, Cudgellico ..	18	151	—	Pye D. D. (Carlisle), Liddleton, Hartley ..	4	100	10900
McKellar D. G. (Exors. late), Woogee, Cudgellico ..	40	31	15500	Rawsthorne J. E., Caloola, Marsdens ..	4	—	1802
McKenzie Duncan, Ulah, Condobolin ..	5	18	690				

WOOD AND COMPANY CONDUCT THEIR BUSINESS ALONG STRAIGHTFORWARD LEGITIMATE LINES.

ANTHONY HORDERNS' FOR FURNITURE AND FAMILY DRAPERY.

42c	Con	PASTORAL.	Coo	
Owner Station and Post Town	Horses	Cattle	Sheep	Owner Station and Post Town
CONDOBOLIN (continued)—				Thatcher J. L., Waterview, Hill Street, Orange
Rawsthorne J. E., Tullabong Station, Condobolin	16	225	—	Thomas A. F., Wardry Stn., Wardry
Reardon E. J., Revenue, Milby	2	—	1905	Thomas George, Broiga, Yalgogrin North
Reardon Francis M., Delcoshore, Milby	1	20	300	Thomas Joseph, Wardry Station, Wardry
Reardon Wm., Milby Station, Milby	25	52	5398	Thomas P. H., Mildil, West Wyalong
Richards A. M., Gowan Brne, Condobolin	28	53	730	Thomas John, Wardry Stn., Wardry
Richards Wm. (Exors. late), Urali, Yellow Mt., Condobolin	2	140	687	Thompson G., Merrengreen Station, Wyalong
Ridley C. W., Fairlands, Bena	2	25	1000	Tout Jas. and Co., Melrose Plains, Ffield
Ridley (Trustees) A. E. R., Waterview, Bena	7	23	1588	Triggs A. B., Yarrandale, Wyalong
Ridley Wm., senr., Bena Station, Bena	14	—	1052	Troy G. T. S., Condobolin
Ridley W., junr., S. Grenoble, Bena	15	40	1500	Turner Thos., Carrabah, Cudgellico
Ridley Joseph, Bena, Bena	21	11	1300	Vinecombe A., Hiawatha, West Wyalong
Ridley G. H., Lilydale, Bena	15	18	3720	Vinecombe Frederick, Hiawatha, West Wyalong
Ridley Samuel, Tip Loft, Bena	50	48	2110	Vinecombe Henry, Hiawatha, West Wyalong
Robinson P. R., Woodlands, Dandaloo	50	97	11800	Volkman A. H. C., Regulus, Cudgellico
Rogers Henry, junr., South Condobolin	17	145	—	Walte P. and Son, Kookaburragong, Condobolin
Rogerson James, Condobolin	10	15	478	Walte Sylvester J., Bimbella, Condobolin
Rootes Jabez, Hiawatha, W. Wyalong	0	22	200	Walte J. D., Scrub Lands, Condobolin
Rootes Jabez, senr., Matavia, West Wyalong	30	20	604	Weir Brothers, Dyanrt, Dandaloo
Ryan Eliza, Rosebrook, Condobolin	2	—	991	Weir David, Boree Park, Barmadman
Ryan James P., Nyora, Condobolin	6	6	399	Wells Thos. H., Sheet of Water, Cudgellico
Ryrie (Exors. of J. C.), Millewa Park, Lansdale (E. J. Worthington, Mgr.)	71	42	15920	Wells Wilfred, Urah, Hiawatha
Ryrie (Exors. of J. C.), Boona, Lansdale (E. J. Worthington, Mgr.)	11	13	1102	West Chas., Lake View, Marsdens
Saville Thomas, Wilgas, Cudgellico	4	112	150	Wheatley Herbert, Gundlemurn, Condobolin
Sawyer M. J., Back Creek, Wyalong	6	12	6000	Wheatley Horace, Fairholme, Moonbie
Scott J. R., Mowabla and Gulgo North, Condobolin	18	—	1500	Whitlock Geo., Baledmund, Nym-angee
Scott F. J., Bologamy, W. Wyalong	10	35	8470	Williams John, Koorabyn, via Wyalong
Selfridge Jas., Waterloo, Cudgellico	5	2	1000	Williams William, Glenlucas, Ffield
Shepherd Alex., Glencoe, Newlands	10	50	2000	White Marcella, Reynella, Condobolin
Shields Thomas, Naradlian, Condobolin	5	20	1100	Wilson S., Son, and Co., Lake Cowal, Marsdens
Simmons Ezekiah, Roseneath, Platina	25	10	3071	Wood Geo., Hillview, Cudgellico
Simmonds Wm., Pinewood, Mowabla Tank	5	—	351	Woods Geo., Olive Pk., Condobolin
Smith John, Albion Pk., West Milby	15	4	750	Woods Hedley R., Aldersley, Bena
Smith William, Ungarie Road, Wyalong	12	6	602	Woods P. V., Woodlands and St. Ives, Condobolin
Spalding George, Wattle Valley, Condobolin	3	2	125	Woolley John, Moonbil Tank
Sparkes John, Cashel, Condobolin	2	3	93	Woolridge John, Daisy Hill, Trundle
Stafford William, Manalla, Melrose, Condobolin	5	3	1800	Wunsch Eugene, The Cedars, Derriwong
Stafford William, Melrose, Condobolin	61	280	7020	
Stanley Robert, Mount Nobby, Boona Tank	3	38	1000	
Steer Fred., Yalkin, Condobolin	4	—	350	
Stewart Donald, Myrra Myrra Station, Marsdens	7	2	841	
Stone C. F., Pine Grove, Ffield	11	10	504	
Stone W. J. H., Rosedale, Ffield	7	10	680	
Stower Joseph, Oakley, Wyalong	5	12	92	
Strickland Jas., Gobondry Springs, Ffield	4	0	316	
Strickland E. E. N., Eureka Farm, Condobolin	—	—	138	
Sturgeon F. W., Forest Vale, West Milby	45	42	9143	
Sweeney W. J., Hazeldean, Linda	10	160	—	
Sullivan Mrs. C., Tower Hill, Condobolin	20	30	80	
Sullivan Charles, c/o Tower Hill, Condobolin	—	—	80	
Symonds Geo., Wheatlands, Wyalong	9	21	300	
Tankard F. W., Tarian Vale, Ffield	6	5	270	
Tanswell Edward, Mountain View, Ffield	12	10	504	
Taylor Arthur J., Wheatacre, Condobolin	17	40	70	
Taylor J. W. G., Nangerihone, Wyalong (L. H. Medley, Mgr.)	38	200	13735	
Templeton Thos., Moorwell, Rankin's Springs	10	40	8100	
Tenlo Geo., Pine Grove, Lansdale	0	61	977	

COOMA.

PASTURES PROTECTION BOARD FOR COOMA.

Chairman: W. Cosgrove, Esq., "Bredbo," Riverdale.
Secretary: E. Searson, Esq., Cooma.
Stock Inspector: H. M. BLOMFELD.

Owner Station and Post Town	Horses	Cattle	Sheep
Adams Mary Ann, Ravenswood, Jindabyne	—	—	400
Agnew Adam, Warren's Corner, Numeralla	8	130	—
Agnew Bridget, Numeralla	2	15	86
Altchison Thomas, Renton, Berridale	2	—	480
Alcock C. A., Bemboka, Cooma	49	250	500
Alcock Joseph H., Springfield, via Cooma	20	35	2061
Allen Geo., Briar Brook, Cootalanta	4	3	282
Allen E. J., Kiah Lodge, Berridale	30	170	8242
Allen Ellen, Bailey's View, Bungarby	1	—	200
Bate Joseph H., Lynwood, Moonbah	18	325	—
Barker Thos., Sunnyside, Jindabyne	4	12	173
Barrett Hy. C., Inglewood and Bobeyan, Adaminaby	26	250	2060
Barron Michael, Peak View	5	25	1004
Barry George (rep. of J. G. and T. Barry), Moonbah	—	100	—
Barry George, Moonbah	18	200	—

ANTHONY HORDERNS' FOR TEAS, TOYS, TOOLS AND TOGGERY.

Coo	PASTORAL.	Coo	43c
Owner, Station and Post Town.	Horses. Cattle. Sheep.	Owner, Station and Post Town.	Horses. Cattle. Sheep.
Barry Bros., Moonbah (James Barry, Mgr.)	38 1000 3402	Cosgrove Jas., Billyingra, Bredbo	30 150 5884
Barry Thomas, Moonbah	26 100 —	Cosgrove John Vincent, Alum Creek, Bredbo	34 50 —
Barry James, Moonbah	20 100 —	Cosgrove John H., Oakvale, Bredbo	3 22 8727
Beilmann F. W., Rocky Plain, via Berridale	6 55 1720	Cosgrove Wm., Bredbo, Riverdale	1 0 0785
Bell Paul Thos., Kydra, Nimitybello	5 26 871	Cosgrove William P., Bullnamang, Bredbo	24 40 1300
Berkery George, Dry Plains	5 4 504	Craig R., Coolringdon, Cooma	27 125 19250
Berkery John, Jack White's Flat, Cooma	1 2 246	Crawford Alice J., Briardale, Adaminaby	6 50 380
Bibbenlute Estate, Bibbenlute (C. J. Wildash, rep. Trustees)	— 1002 —	Crawford J. P., Glenvale, Boloco	17 — 65
Blyton D. S., Rock Lodge, Cooma	5 6 3580	Crawford Robert, Grosses Plain, Moonbah	8 25 50
Blyton R. A., Pretty Tree Flat, Peak View	2 — 100	Crawford W. C., Lynwood, Moonbah	10 225 1947
Blyton R. J., Lake View, Nimitybello	3 2 186	Cridge John, Badja River, Numeralla	3 4 405
Boate A. B., Atimbo	3 — 300	Crimmons Edward, Boloco	1 — 278
Boate Harry, East Wood, Jerangle	2 3 100	Crimmons Denis, junr., Bredbo	2 4 180
Bottom James, Berridale, Forest Hill	1 10 507	Crimmons Thomas, Bredbo	2 — 358
Bowerman John, Mountain View, Bredbo	3 — 550	Crisp Bros., Jimenbuen, Ironmongie	93 366 29442
Bowerman Esther S. (Exors.), Green Valley, Bredbo	1 2 1635	Crisp Wm., Kaludah, Rock Flat	18 130 6527
Bowerman Margaret, Springfield, Bredbo	— 2 550	Crisp Amos, Whynot, Berridale	12 14 730
Brayshaw Archibald, Holly Mount, near Adaminaby	15 145 220	Crowe Thos., Mount Royal, Adaminaby	2 40 560
Brayshaw David, Gudgeby, via Queanbeyan	3 150 —	Crowe W. T., Road View, Adaminaby	16 30 040
Brayshaw Janet, Adaminaby	2 57 —	Cruickshank G. and Co., Dry Plains, Bombala	0 150 8050
Brayshaw Laura A., Clear Hills, Rosedale	8 32 58	Cunningham A. J., Kalkite, Queanbeyan	5 916 —
Brayshaw Richard, Gudgeby, via Queanbeyan	8 170 —	Cunningham James, Big Tindery and Little Tindery, Queanbeyan	7 400 5365
Broadhead James, Cooma	30 52 —	Curtis William, Jerangle	1 4 200
Brodie Daniel, Peak View	1 — 645	Curtis Henry, Dean's Flat, Jerangle	3 0 208
Brodie James, Elms, Peakview	— 100 —	Danler S. W., Jindabyne	0 100 1400
Brooks Percy A., Killarney, Berridale	2 3 132	D'Arcy John, Kybean, Nimitybello	1 5 280
Brooks Walter, Collingwood, Adaminaby	10 10 300	Darmody John, Park View, Nimitybello	2 3 718
Brooks Robert W., Glenbrook, Cooma	18 4 9161	Deegan James, Cleveo Hill, Berridale	7 18 90
Bronger Thomas, Clear Hills, Jerangle	11 75 688	Deegan Stephen, Glenmore, Berridale	— — —
Brown Frederick, Gegedzerick Hill, Berridale	5 14 211	Delany Alice, Buckenderra, Adaminaby	15 172 —
Brown John, Littleham, Berridale	5 4 404	Delany Denis, The Muzzlewood, Adaminaby	31 155 404
Buckley Con., Chatham, Nimitybello	3 10 375	Delany John, Buckenderra, Adaminaby	30 109 —
Buckley Patrick, Myalla	3 17 800	Delany Johanna, Buckenderra, Adaminaby	21 127 —
Buckley James, Nimitybello	2 2 310	Delany J. T., Buckenderra, Adaminaby	19 185 —
Burke John, Dry Plain, Moore Vale, Cooma	8 18 583	Delany Margaret, Buckenderra, Adaminaby	27 157 —
Byrnes W. C., Tindervale, Michelago	4 12 170	Delany William, Buckenderra, Adaminaby	10 160 448
Caldwell Anthony, Timberrly Range, via Cooma	20 06 3000	De Salis H. Fane, Riversview, Umeralla	15 4 2000
Caldwell Susan, Honey Bugle, Dalgely	5 — 200	Devereux J. J., Milton Pk., Rock Flat	16 20 4030
Carney Terence E., Caddigat, Green Vale	14 20 1200	Devereux William, Kapiti, Rock Flat	2 20 2207
Carpenter James, Kybean, Bemboka	3 60 —	Donaldson James, Adaminaby	23 102 —
Cassilis Janet, Timberrly Range	0 3 1000	Dinnon Jas., Sapling Flat, Jerangle	4 30 280
Clarke Jackson, Spring Ck. Farm, Berridale	4 2 330	Driscoll Daniel, Nimitybello, Mt. Emerald	11 117 40
Clarke Geo., Dog Kennel, Timberrly Range	7 5 1300	Dunning William B., Nimitybello	5 12 552
Clifford Daniel, Grogan Plains, Cooma	7 38 1980	Dyball H., Montreal, Cooma	5 5 2220
Clifford Dr. John, Bredbo (W. F. Shells, Mgr.)	30 71 10524	Dyball Wm. J., Ashfield, Cooma	10 4 050
Clingston James W., York's Corner	7 26 300	Dyball M. R., Mountain View, via Peak View	0 6 380
Clingston Thomas, Dry Plains	8 20 700	Eastwood J. (sec. Klandra Common), Klandra	173 501 11
Cochrane Bros., Yaouk, Adaminaby	99 1385 59	Eccleston N. C., Cottage Creek and Longfield, Dalgely	73 64 9100
Cogan Thomas, Dalgely, Boloco	18 28 2367	Egan Michael, Tindery Vale, Michelago	3 2 140
Coffey Michael, Countegulnea, Countegulnea	5 10 2318	Eldridge John S., Wambrook, Cooma	3 8 263
Coffey Peter, Tollbar, Cooma	3 — 1058	Eldridge George, Bennett's Creek, Wambrook	2 — 387
Collins F. A., Jindabyne	10 7 117	Elliot John, Boloco	5 1 572
Compton Chas. J., Paupong, Boloco	5 10 900	Emerton V., Nimitybello, Emmaville	1 — 132
Connolly P., Rosevale, Collinton	2 — 935	Englemann Martin, Dartmoor, Cooma	8 15 020
Constance Geo., Cootalantia, Cooma	10 15 900	Evans C. W., Blackland, Myalla	2 — 287
Constance James, Lake Plain, Cooma	11 14 208	Evans George, Montrose, Myalla	12 53 1520
Coppard James, Wambrook, via Cooma	6 56 7728	Evans John, Fountain Head, Nimitybello	8 20 1050
Corey Bart, Mount Forest Farm, Cooma	— 4 — 173	Evans William, Stony Creek, Berridale	5 16 910
Corey John, Gingera	15 300 —	Ewart J., Lake View, Jindabyne	10 25 191
Corey Wm., Gingera	12 50 1200		

ANTHONY HORDERNS' FOR WATCHES, CLOCKS AND JEWELLERY.

44c	Coo	PASTORAL.	Coo	45c			
Owner, Station and Post Town.	Horses.	Cattle.	Sheep.	Owner, Station and Post Town.	Horses.	Cattle.	Sheep.
COOMA (continued).—				Jardine John, Ryedale, Nimitybelle	12	17	1296
Faulkner T. W., Forest Glen, Cooma	4	43	1940	Jardine and Co. (per John Jardine),	63	151	11336
Feeney Daniel, Fisty's Hut, Jerangle	10	10	1300	Curry Flat, Nimitybelle	45	102	2350
Fellen John, Cooma, Greendale	7	7	1536	Jardine Robert, Bullenbalong, Ber-	53	777	3341
Ferguson Bros., Glenfergus, Cooma	5	40	2540	ridale	1	7	720
Ferguson Kitty, Glenfergus, Cooma	2	—	310	Jindabyne West Estate, Jindabyne	0	10	450
Fitness Henry, junr., West End, Moonbah	4	4	200	(J. J. Harnett, Mgr.)	1	—	106
Fitness Henry, Pleasant View, Moonbah	9	10	2825	Johnston Mary Jane, Green Wattle,	6	55	11
Fitness William, Hill Valley, Moonbah	2	5	448	Dry Plains	10	25	484
Fitzgerald James, Happy Valley, Cooma	1	—	250	Johnston John, Hilltop, Jindabyne	6	3	650
Flanagan Margaret, Fern Glen, Mole's Gully	3	12	220	Jones J. D., Middlingbank, Kybean	11	10	480
Fletcher Charles, Fentonville, Eastbourne	30	90	4050	Jones W. H., Shannondale, Kybean	4	2	120
Fraser Victor, Murrumbidgee, Cooma	7	8	2089	Jones John, Lanlay, Kybean	3	2	603
Fraser W. T., Glenwood, Adaminaby	1	4	278	Jones Rees (Exors. of late), Woodland, Cooma	20	30	806
Freebody Arthur H., Numeralla, Adaminaby	1	—	800	Kaullino George, Lynton, Cooma	6	14	606
Freebody F. C., Bolario View, Adaminaby	14	30	1808	Keating Michael, Rock Well, Dalgety	11	10	480
Freebody A. A., Killarney, Adaminaby	—	32	1017	Kelley A. J., Ironmongie, Bungunby	0	8	340
Freebody E. M., Arable Creek, Arable	6	4	300	Kelley A. J., Ironmongie, Bungunby	2	120	2
Freebody James S., Kybean, Nimitybelle	7	20	180	Kelley Philip, Willow Grove, Cooma	3	2	603
Garnock George, The Rock, Cooma	15	15	5772	Kelley A. S., Village View, Adaminaby	20	30	806
Garretty M. H., Jones' Plains, via Murrumbidgee	12	30	50	Kelly David, Little Plain, Jerangle	6	14	606
Gatohouse James, Snow Glen	17	6	354	Kelly Wm., junr., Summer Hill, Berridale	—	—	1090
Gibbert James, West Bank, Adaminaby	6	6	130	Kelly W. H., Forest Home, Adaminaby	9	17	150
Goggin Catherine, Springvale, Bredbo	6	6	204	Kelly J. D., Rock Forest, Adaminaby	21	55	—
Goldby Bros., Alma, Buckley's Crossing, Dalgety	27	50	1157	Kelly Esther E., Rosedale	7	6	650
Goodman George, Benefield, Adaminaby	18	27	630	Kelly Patk., The Willows, Michelago	—	—	997
Goodwin Bros., Middle Flat, Cooma	30	35	7000	Kelsey Emma A., Ironmongie, Dalgety	—	3	1128
Grady John Jas., Hillside, Jindera	—	—	1050	Kennedy John, Hill Farm, Middlingbank	4	2	470
Green Samuel, Gannawarra, Kybean	9	110	242	Kidman John H., Moonbah	7	20	128
Green Thos. J., Glynwood, Adaminaby	6	130	—	Kidman A., Marwood, Paupong	5	—	180
Griffin W. G., Captain's Flat	—	3	433	Kidman Wm., Paupong, Boloko	10	25	602
Hain Albert, Harlow, Cooma	11	12	2300	King Michael, Big Badger, Yumble-down	16	120	—
Hain Edward, Hainfield, Cooma	10	15	3065	King and Hall (C. Hall, Mgr.), Lywood, Rock Flat	—	80	—
Hain George, Arable Creek, Berridale	5	14	2400	King T. C. and Co. (C. Hall, Mgr.), Dangelong, Rock Flat	9	38	5093
Hale John, The Gullies, Moonbah	1	—	130	Koellner John P., Slack's Plain, Cooma	20	20	990
Hale Thomas, Moonbah	9	40	156	Koppman Claus, Gold Dale, Numeralla	5	3	195
Harkness Wm., Lanceluden, Cooma	13	79	6678	Koppman R., Windy Corner, Numeralla	5	80	529
Harnett Rosalie G., Rosebrook	45	46	4442	Lahey Thomas, Foxes Plain, Boloko	2	11	504
Harnett S. H., Homeligh, Cooma	33	34	6750	Lampe H. F., Gooandra, Talbingo, Tumut	32	50	20125
Hart Joseph, junr., Starwood, Jerangle	6	5	500	Lang Wm. A., Carlaminda, Cooma	29	71	9497
Harvey George, Jindabyne	5	20	130	Laughorn Bros., Mt. Daragh, Jindabyne	3	17	371
Hastington Alexander, Welton Plain Cooma	3	—	823	Lawlor Thomas, Hillside, Michelago	6	22	126
Hassall P. H., Thistle Brook, Rock Flat	3	11	1060	Leach Alex., Lyon's Creek, Michelago	3	4	906
Haylock Abner, Rock Flat, Cocnerang	18	35	2148	Leach Wm., Tindery Vale, Michelago	5	30	1040
Hedger G. W., junr., Middle View, Buckley's Crossing	7	5	450	Liddell John G., Guises' Range, Boloko	2	—	270
Hedger H. F., Fair View, Berridale	4	4	250	Litchfield Bros. (per J. S. K. Hassall), Hemsley, Adaminaby	4	3	703
Henderson David, Greenbank, Rosedale	12	150	50	Litchfield Arthur J. (Litchfield Bros.), Hazeldean	9	19	2872
Hepburn Howard, Coolamatong, Berridale	20	70	9412	Litchfield Arthur J. (Litchfield Bros.), Brassy	100	500	20104
Heywood Joseph, Bolaro Forest, Adaminaby	16	70	3300	Lloyd Wm. E., Spring Bank, Cooma	—	—	17826
Hilly Patk., Little Buckenderra, Adaminaby	20	15	940	Locker Arthur B., Hazelwood, Adaminaby	2	—	472
Holmes Robert, Greenland, Nimitybelle	12	300	—	Locker John, Hazelwood, Adaminaby	15	130	1417
Holsten Jas., Braemar, Adaminaby	7	40	806	Locker Joseph G., Willow Grove, Adaminaby	11	105	1070
Horan Mrs. Catherine, Claugher, Moonbah	7	8	860	Locker M. C., Hill View, Adaminaby	11	84	478
Huggett John G., Homebush, Bunyan	3	—	330	Locker Ernest W., Windraden, Adaminaby	10	50	—
Hurley E. M., Peak View	1	—	400	Locker Mrs. Mary, Happy Valley, Adaminaby	23	435	2438
Hyles Oscar F., Wood Glen, Adaminaby	8	21	266	Love Samuel, Sunny Corner, Fern Glen P.O.	6	2	120
Jameson Alex., senr., White Hill Farm, Berridale	7	3	820	Lovelock John, Feeney's Flat, Dry Plain	1	10	210
Jameson A. F., Slatfield, Berridale	6	5	184	Luton Clara, Jones' Plain, Cooma	3	6	360
Jardine James, Biggaw, Berridale	21	17	2300	Luton W. L., Jones' Plain, Cooma	10	40	1030

WOOD AND COMPANY: THE FUNERAL DIRECTORS OF N.S.W.: SYDNEY. (Head Office, 810-12 George Street South. Phone 725)

ANTHONY HORDERNS' FOR ALL SPORTING REQUISITES.

Coo	PASTORAL.	Coo	45c
Owner, Station and Post Town.	Horses. Cattle. Sheep.	Owner, Station and Post Town.	Horses. Cattle. Sheep.
Lynch John, Little Plain, Bulgundara, Dalgety	13 12 693	Norton T. W., Cross Roads, B'dale	6 15 349
Lynch Wm., Dargan's Flat, Dry Plain	6 16 840	O'Brien E. J., Cross Roads, via Berridale	10 16 150
Lyons Andrew, Pleasant View, Glera	7 11 121	O'Connor Sarah, Adaminaby	4 50 —
Mackay George, Mountain View, Adaminaby	30 150 5090	O'Dwyer J. E., Cooma	10 15 450
Mackay G. W., Ellorale, Berridale	8 35 1068	O'Mara E. J., Ironmongie, Dalgety	10 5 796
Mackay Samuel, Frying Pan, Ad'by	16 320 14200	O'Mara Jeremiah, Mount Pleasant, Dalgety	10 150 3550
Main C. H., Willow Bank, Cooma	4 6 247	O'Mara Mary, Buckenderra, Ad'by	9 133 —
Manning P., Fox's Plain, Dalgety	6 20 816	O'Mara Thos., Mt. Pleasant, Dalgety	16 14 5300
Merritt Henry C., Merrittville, Dalgety	4 — 900	O'Meara Thomas, Kybean, Dalgety	8 420 —
Miners Joseph W., Woodville, Dalgety	1 — 200	O'Neil James, Eastbourne, Berridale	6 11 104
Montague W. (sec. Cooma Common), Cooma	112 304 —	O'Neil Mary, Sunnyside, Cooma	— — 290
Mooney Ellen and John, The Springs, Rock Flat	26 56 3136	O'Neil Edward, Frying Pan Creek, Adaminaby	6 44 765
Moore Edward, Fern Glen, Numeralla	6 5 950	O'Neil Simon, Roseley, Dry Plain	10 14 1000
Moore George H., Wattle View, Cooma	— — 250	O'Neill P. J., Bollevue, via Berridale	6 15 385
Moore Wm., Black Springs, Dry Plain	11 33 1950	O'Neill T. P., Sunny Side, Berridale	8 9 440
Morrice G. J. and Wm., Murrumbidgee, Dalgety	32 64 6918	O'Neill M., junr., Pipeclay Creek, Adaminaby	3 51 870
Mortlock Daniel, Bredbo	2 3 110	O'Rourke C. J., Springvale, Jindabyne	9 21 712
Mortlock Arthur, Spring Valley, Jerangle	3 6 400	Osborne S. M., Bolario	49 611 12931
Mortlock William, Billylunga, Bredbo	5 16 1394	Owers James, Bushy Hill, Cooma	6 5 427
Mortlock William, Wangrah Creek, Bredbo	1 5 387	Owers John, Myalla Creek, Cooma	4 2 360
Moses Albert, Jerangle	2 — 315	Owers Wm., Woodside, Cooma	4 4 402
Mould Arthur W., Arthella, Frying Pan Creek	5 20 700	Parker Joseph, Woodside, Jindabyne	6 7 798
Mould F. E., Evandale, Bococono	— — 574	Parkes Alice, Mountain View, Timbary Range	9 2 570
Mould F. J., Bococono, Cooma	20 30 1200	Parkes Jas., Evansdale, Timbary Range	10 2 200
Mould W. E. and A., Bococono, Cooma	2 5 314	Parkes Percy, Ironmongie, Dalgety	3 2 209
Mould W. R., Rockbrook, Adaminaby	10 39 1741	Pattick E. G., Glen Rock, Rocky Plain	10 21 885
Mould H. F., Walnut, Middlingbank	8 30 1396	Pattick Francis S., Knightsdale, Rocky Plain	5 30 950
Mugridge Hugh, senr., Numbula Vale, Dalgety	4 5 605	Pattick A. W., Mountain View, Berridale	7 35 1030
Mugridge W. H., The Retreat, Dalgety	6 6 600	Pearse Henry, Klandra	3 — 2000
Mugridge H., junr., Rosewood, Dalgety	7 5 1106	Pendergast Thos., Dudley, Woolindilby, Jindabyne	50 150 80
Murdoch John, Peter's Park, Bungarby	15 10 867	Pendergast J. T., Hyland's Corner, Jindabyne	8 110 —
Murray M. J., Glencoe, Cooma	5 4 170	Peters David, Pine Grove, Nimitybelle	2 3 500
Myers Paul, Countegunya	2 12 175	Peters Richard, The Willows, Nimitybelle	4 2 450
Myers Trevor, Kybean	4 3 527	Peters Isabella (Estate late), The Meadow, Bungarby (John Murdoch, Mgr.)	— 15 790
Myers S. G., One Tree Hill, Nimitybelle	4 6 300	Peters Tobias, Myalla	7 20 750
Myers K. W., Eblana, Nimitybelle	2 — 200	Phillips John, Sandy Flat, Jerangle	9 20 1500
Mylan John, Countegunya, via Cooma	7 180 1200	Phillips Samuel, Dryspring, Myalla	8 5 200
McCarthy Catherine, Shaw's Camp, Glenbrook	6 5 340	Potter Charles, Jones' Plain, Rosedale	9 25 1311
McColl Angus, Clifton Cottage, Boloko	5 5 358	Povey Albert, Rosedale, Colinton	2 — 320
McColl Hugh, Spy Hill, Boloko	2 3 593	Povey Charles, Collingwood, Colinton	7 31 1242
McDonald Donald, Highland Glen, Nimitybelle	3 3 480	Povey Wm. Hy., Rockview, Colinton	4 10 560
McDonald R. H., Fairview, Nimitybelle	8 30 100	Power M., junr., Sunnyside, Boloko	2 5 345
McEvoy John Shiel, Woolindilby, Jindabyne	7 150 —	Power M., Boloko	6 38 3090
McEvoy Peter, Woolindilby, Jindabyne	8 200 —	Power Richard, Forest Lodge, Jindabyne	9 12 420
McGregor Bros. (D. McGregor, Mgr.), Brookfield, Cooma	10 3 2693	Power Thos., Bunyan, Cooma	11 4 430
McGuffike Jas., Kilton Plain, Cooma	16 70 640	Power James, Forest Lodge, Jindabyne	2 2 210
McGuffike John, junr., Mowenbah, Jindabyne	8 167 50	Power Wm., Boloko, Moonbah (P. O. Pratt Edward (Estate late), G. P. Ferguson, Mgr.), Myalla	17 135 12193
McGuffike John Inman, Mowenbah, Jindabyne	25 210 3250	Pryce L. M., Fullwood, via Berridale	2 7 300
McGuffike J. D., Gerangle	— 10 62	Quarry Frederick—Horse Flats, Ingebyrah	6 25 400
McGuffike Wm. J., Mowenbah, Jindabyne	33 225 2655	Rankin Donald, (King st, Balmaln), Fairfield, Delegate	3 — 1164
McGuffike D. A., Ivanhoe, Jindabyne	6 20 312	Rawlins W., Jerangle	6 8 250
McMahon Andrew, Bulgundra, Dalgety	3 — 115	Reid Thomas, Paupong	2 23 391
McMahon Matilda, Bulgundra, Dalgety	5 2 225	Reid W. S., Greylands, Berridale	6 20 840
McMahon Terence, Teviot Bank, Adaminaby	20 50 400	Reid Thos., Mullingbung, via Berridale	10 210 2005
McMillan Angus, Bullenbalong	6 23 66	Reid Thomas, junr., Brookwood, Rhine Falls	4 25 574
McPhie John, Eastbourne, via Berridale	97 890 4815	Reilly John M., Tuross, Countegunya	3 — 180
McPhie Malcolm, Nimmo, Paupong, Dalgety	11 57 1386	Reynolds Mrs. B., Numeralla	3 25 90
Napthali Maurice, Snowy Plain, Jindabyne	24 120 51	Reynolds Flora, Adaminaby	— 80 —
Nolan Denis, Mrs. and M., Springmore, Berridale	13 5 1785	Richmond John, Umeralla	23 79 7983
		Roach Matthew, Rockvale, Myalla	8 12 1230
		Roach Thomas, Greenfield, Rock Flat	3 8 590

WOOD AND COMPANY: BRANCHES EVERYWHERE ALL CONNECTED BY TELEPHONE. SYDNEY.

ANTHONY HORDERNS' FOR MOTORISTS' WANTS AND MOTOR GOODS.

46c	Coo	PASTORAL.	Coo	47c			
Owner, Station and Post Town.	Horses.	Cattle.	Sheep.	Owner, Station and Post Town.	Horses.	Cattle.	Sheep.
COOMA (continued):—				Shiels S. H., Peakview, The Glen ..	4	14	570
Roberson Alfred, Slapup, Berridale ..	5	10	910	Shiels T. E., Tremayne, Berridale ..	4	2	1564
Roberson David, Happy Valley, via Berridale ..	2	—	200	Shingles Thomas, Rhine Falls, Cooma ..	11	11	757
Roberson Wm., Little Paupong, Jimenbuen ..	2	14	270	Shooks Elizabeth, Miller's Point, Berridale ..	3	1	100
Robinson Thomas W., Bolaro, Dry Plain ..	—	—	280	Simpson Mrs. R., Bande, Bungarby ..	4	4	300
Robinson Fredk. J., senr., Hill View, Cooma ..	14	2	307	Sims James, Nimitybelle ..	4	8	120
Robinson Thos., Dry Plain ..	7	16	532	Sims Susan, Pretty Tree Flat, Peak View ..	2	2	180
Rogalsky D. M., Numantie, Cooma ..	4	28	186	Staclair D. J., Roslin, Bungarby ..	7	11	1260
Rogers W. P., Kiah Lake, Berridale ..	15	37	4003	Sloan Robert, Bayliss View, Bungarby ..	4	2	222
Roffe Edmund, Aninbo ..	15	—	1000	Smith Charles E., Mountain View, Kybean ..	3	3	530
Roffe James, Bushy Park, Bungarby ..	2	27	710	Smith H. A., Smithfield, Rock Flat, Cooma ..	9	12	2320
Roffe M., Jerangle ..	9	—	677	Spencer James, Waste Point, Jindabyne ..	12	50	120
Rose H. T. M., Tarsus, Cooma ..	7	—	985	Stane S. A., Veeroona, Cooma ..	9	20	521
Rose R. W. B., Boloko, Dalgety ..	10	20	2000	Stewart Samuel, Boggy Plain, Countegany ..	8	80	170
Howlings C. P., Dawes Creek, via Bredbo ..	3	4	110	Stewart Wm., Slack's Ck., via Cooma ..	3	6	400
Royds W. E., Big Badger Station, Cooma ..	17	2020	—	Stokes James, Kydra, Nimitybelle ..	6	—	130
Russ George, Little Venderly Forest, Captain's Flat ..	5	8	222	Stokes Matthew, Shannon's Mount, near Cooma ..	1	1	200
Russell C. M., Long Plain, Cooma ..	8	30	180	Stokes Patrick, Square Range, Cooma ..	5	5	600
Russell M. J., Cubmurra, Adamnaby ..	30	117	—	Stone Thomas, Briar Vale, Berridale, via Cooma ..	7	18	410
Russell William, Cubmurra, Adamnaby ..	10	70	37	Stopp Joseph, Brookdale ..	—	9	304
Russell Elizabeth, Cubmurra, Adamnaby ..	10	50	—	Sturgeon Andrew, Hilltop, Berridale ..	25	135	11474
Russell John, Cubmurra, Adamnaby ..	43	800	—	Sutherland Bros., Wheat Hill, Berridale ..	29	16	1653
Russell T. E., Adamnaby ..	13	40	27	Sutherland F. H., Berridale ..	2	—	180
Russell Mark, Rock Forest, Adamnaby ..	30	300	20	Sykes W. T., Sykesville, Nimitybelle ..	1	4	182
Ryall Alfred, Spring Plain, Cooma ..	6	10	1048	Targett Alfred, Deep Deene, Tawawanga ..	—	90	—
Ryall Victor C., Forest Lodge, Cooma ..	4	1	1036	Thomas F. E. and A. C., Elmsmere ..	3	23	503
Ryan Martin, Michelago ..	2	—	104	Thomas Henry, Boggy Plain, Countegany ..	1	50	50
Ryan Patrick, Rose Valley, Michelago ..	1	—	240	Thompson W. K., Jindabyne ..	16	10	400
Ryrie Alexander, Michelago ..	22	75	18475	Thomson H. F., Grosses Plain, Moonbah ..	7	11	50
Ryrie Mrs. Jane, Northam, Berridale ..	15	5	115	Thompson Margaret, Cobbin, Moonbah ..	6	30	2200
Ryrie John Cassels, Malra, Cooma ..	23	37	9213	Thornton Margaret, Minto, Nimitybelle ..	3	8	120
Sands Mrs. M., Lake Plain, Cooma (James Taylor, Mgr.) ..	8	74	2477	Thurbon A. H., Good Good, Cowra Creek ..	7	20	1150
Sands R. L., Glenrock, Cooma ..	7	—	686	Thurbon C. E., Whitestone Valley ..	6	6	70
Schaefer J. J., Wangrabella, Adamnaby ..	10	30	51	Thurbon Joseph, Frog's Hollow, Whitestone ..	4	20	274
Schofield J., Peak View, Numeralla ..	5	20	400	Thurbon Richard, Whitestone Valley ..	30	100	750
Schofield J. J., Big Badger, Numeralla ..	10	15	425	Thurbon William, Inglewood, Whitestone Valley ..	6	10	500
Scott Arthur, Clairfield, Whitestone Valley ..	8	20	900	Thurbon Thomas, Woodview, Whitestone Valley ..	5	0	180
Scott George, Rockdale, Jerangle ..	5	65	680	Tindall Oliver, Burragundra, Nimitybelle ..	3	8	415
Scott Henry, Whitestone, Valley Flat ..	8	80	507	Tozer George, Gingera Station P.O. ..	4	6	370
Scott R., Springwood, Jerangle ..	15	80	920	Tracey Matthew, Numeralla ..	4	—	156
Scullin Mrs. Bridget, Shelgrove, Numeralla ..	7	8	440	Tracey T. P., Kydra, Nimitybelle ..	4	—	278
Scullin H. C., Numeralla ..	2	10	230	Tracey Thos., Kydra, Nimitybelle ..	8	40	320
Scullin James, Park Side, near Kybean ..	3	14	150	Triggs A. B., Long Plain, Yass ..	35	3021	15062
Seears Ernest E., Woburn, Bungarby, Timbery Range ..	5	10	882	Trifton E. A., Berridale ..	7	5	62
Seears Wm., Grass Valley, Timbery Range ..	10	10	500	True George, Moor Edge, Bemboka ..	5	53	—
Seears John, Belmore Lake, Bungarby ..	5	7	1053	Turner Hy., Stratford, Berridale ..	15	5	1400
Seears Ann (Estate late), Ironmongie, Dalgety ..	4	6	775	Tyrie A. H., Norongo, Captain's Flat ..	4	10	500
Seears Mrs. Elizabeth, Ironmongie, Dalgety ..	5	5	907	Tyrie Sarah, Woodbine ..	3	23	777
Seears H. J., Ironmongie, Dalgety ..	8	20	1408	Tyrie Thos., Captain's Flat ..	4	14	625
Seears R. E., Belmore Lake, Bungarby ..	—	1	448	Tyrie Wm., Lagoon, Captain's Flat ..	3	12	500
Seears Sara, Cooper's Hill, Belmore Lake, Bungarby ..	5	5	1040	Underwood M. and Co., Avon Lake, Cooma ..	3	46	208
Sellar Chas., Lawarra, Cooma ..	12	11	2017	Venables Thomas, Rosedale, Cooma ..	2	4	260
Sellar D. and W., (R. J. Douglas and Walter Patrick), (H. H. Mawson, Mgr.), Bobundara, Cooma ..	25	15	7450	Venables Richard, Pine Flat, Cooma ..	3	3	200
Sellar M. E., Magellan, Cooma ..	4	16	353	Waddell James, Adamnaby ..	—	50	—
Shanley Matthew, Caddygat Creek, Adamnaby ..	61	230	9936	Wallace A., Jindabyne ..	12	6	850
Sheedy Patrick, Queen Gallery, Dry Plain ..	4	20	2008	Wallace Alfred, Collinton, Hazeldean Flat ..	4	—	969
Sherlock Mrs. Agnes, Kilaora, Cooma ..	4	20	1100	Wallace Henry, Glen Wallace, Rock Flat ..	7	12	495
Sherlock Mrs. Agnes, Kilaora, Cooma ..	15	9	1900	Wallace Wm., Spring Vale, Jindabyne ..	5	18	1000
Shiels Edward, Cottage Creek, via Cooma ..	12	11	3054	Wallace W., Jindabyne ..	5	20	1010
Shiels Joseph, Cooma ..	4	6	70	Ward Elizabeth, Moonbah ..	1	—	115
				Ware John J., Whitestone Valley, Bredbo ..	5	2	910
				Ware A. C. and C., Collinton ..	—	—	125
				Ware Mark, Collinton ..	2	—	100
				Ware Julia, Spring Park, Bredbo ..	4	11	1250

ANTHONY HORDERNS' FOR ALL ELECTRICAL SUPPLIES.

Coo	PASTORAL.	Coo	47c				
Owner, Station and Post Town.	Horses.	Cattle.	Sheep.	Owner, Station and Post Town.	Horses.	Cattle.	Sheep.
Waugh, Stanbridge and Waugh, Gogeldrie, Whittop (John Waugh, Mgr.) ..	8	—	4840	Anshaw P. J., Pinedale, Tambor Springs ..	—	—	250
Webb J. T., Umeralla ..	20	2	1100	Atkinson V. R., Uargan, Toonaweenah ..	12	110	2970.
Welch John A., Fairfield, Nimitybelle ..	15	5	192	Atkinson W. L., Denykyminne, Merrygoen ..	15	2	4508
Welch H. V. S., Tumbledown, Cooma ..	5	9	174	Attwood C. E., Keronga, Mullaley ..	8	16	5008
Wellmore C., Dalgety ..	2	5	153	A.M.L. and F. Co., Ltd., Yerrinan, Coonabarabran ..	5	189	6459
Wellmore H. W., Dalgety ..	4	4	373	Bacon Richard, Old Ford Farm, Coonabarabran ..	8	14	1402
Wellmore James, Lake View, Jimenbuen ..	7	6	802	Baker A. J., Nombly Vale, Gunnedah ..	1	101	—
Wellmore James, junr., Paupong, Dalgety ..	2	20	500	Balderston A. J., The Pines, War-rumbungle ..	—	—	204
Wellmore W., Moonbah ..	9	100	200	Barden Albert, Havilah, Curban ..	10	13	222
Wellmore Mary, Marianumbra, Dalgety ..	3	7	590	Barden M. F., Booranda, Gligandra ..	12	20	612
West John, Adamnaby ..	4	18	101	Barden W., Woodside, Gligandra ..	19	50	710
West H. H., Surveyor's Flat, Adamnaby ..	6	9	173	Barnes Matthew, Woolshed Creek, Binnaway ..	—	—	583
West Thos., Cabramatta, Adamnaby ..	30	350	—	Barnes J. J., Woolshed Creek ..	—	—	747
West William, Adamnaby ..	20	190	—	Barnes W. M., Wattle Spring, Munderooran ..	—	—	2050
Weston A., Herbert, Coolamantong ..	2	5	1100	Beames Charles, Everleigh, Toonaweenah ..	20	5	2018
Westernman James, Jones' Plain, via Cooma ..	9	57	—	Beames George, Wantabadgery, Munderooran ..	15	6	2000
Westernman Mary Jane, Bobyan ..	19	58	82	Beasley G. H., Rocky Creek, Toonaweenah ..	14	37	1000
Wheatley A. H., Kara, Berridale ..	5	2	100	Beasley Henry, Rocky Creek, Toonaweenah ..	—	—	180
Wheatley James, Tillawah, Jindabyne ..	3	4	250	Beer Anthony, Dean's Mountain, Tambow Springs ..	6	9	1075
Whiteman Ralph, Wattle Vale, Buckley's Crossing ..	1	9	350	Beer Anthony, junr., Woodvale, Tambow Springs ..	—	—	1105
Whittaker Samuel, Dry Plain, Cooma ..	5	4	216	Beveridge E. E., Tugland, Gligandra ..	32	11	2800
Whittaker William, Caddigat, Cooma ..	1	—	134	Brehell W. H., Coonabarabran ..	5	5	133
Whitty H. T., Curragrambla ..	152	1315	—	Blackburn Mrs. M., Broomsgrrove, Warkton ..	—	—	420
Williams Arthur R., Quobbothla, Jimenbuen ..	4	5	160	Blackburn E., Inglewood, Warkton ..	—	—	130
Williams Philip, Rockleigh, Nimitybelle ..	7	140	—	Blackburn J. J., Broomsgrrove, Warkton ..	15	20	455
Williams W., Hillgrove, Jindabyne ..	5	10	270	Blackman T. H., Glenvale, Binnaway ..	—	—	127
Williams Elizabeth, Slapup, Whitestone Valley ..	10	85	450	Blackman S. A., Gundair, Munderooran ..	3	10	2770
Williams A., Glehn and Sterling, Berridale ..	4	8	300	Blackman Thomas, Glen Avon, Binnaway ..	6	20	192
Williamson Archibald, Jindabyne ..	2	12	189	Bland Elizabeth, Orange Grove, Baradine ..	—	—	122
Willis S. H. and H. A., Sugar Loaf, Jindabyne ..	1	—	400	Blowes Wm., Box Flat, Armatree ..	8	22	543
Willis Thos. Hy., Mowenbah, Jindabyne ..	7	12	1202	Bottfield C. H., Spring Creek, Munderooran ..	8	57	—
Willmott A. R. R., Inverell ..	20	13	1216	Bowden A. A., Cockle's Point, Warkton ..	9	58	—
Wilton Andrew, Countegany ..	5	300	—	Bowman E. M., Queensboro, Coolah ..	68	320	15380
Wilton Richard, Summer Hill, Nimitybelle ..	35	250	4500	Bowsher Mrs. M. A., Briardale, Coonabarabran ..	5	5	390
Wise Thomas J., Woolway, Berridale ..	38	20	4200	Braggett W. J., Crickenbali, Rocky Glen ..	3	360	—
Withers Hy., Numbala, Buckley's Crossing ..	6	4	1490	Braid R. C., Hilda Vale, Baradine ..	24	25	1232
Witts A. G., Wywywe, Tumut ..	30	70	—	Braid Alexander, Black Mount, Baradine ..	—	—	1050
Woodcroft John, Cooma ..	6	3	180	Brennan Joseph, Burragundy, Coolah ..	7	3	2500
Woodhouse Charles, Berridale ..	96	470	4700	Brennan Patrick, Silent Dale, Munderooran ..	17	40	13738
Woodhouse Mrs. E., Ingebyra, Jindabyne ..	13	10	250	Brennan T. M., Ravenswood, Coonabarabran ..	—	—	111
Woodhouse George W., Sunnyside, Berridale ..	2	4	1000	Brennan William, Laurel Hills, Toonaweenah ..	—	—	1200
Woodhouse E. C., Moyaek, Berridale ..	—	—	500	Brooks F. A., Hillside, Curban ..	7	20	2500
Woodhouse J. R., Emby, Berridale ..	9	17	170	Brooks John, Welcome Home, Warkton ..	4	10	170
Woodhouse Richard, Woodland, Ingebyra ..	26	283	—	Brown C. H., Bungen, Menzgoen ..	25	50	5920
Wroe John, Spion Kop, Dalgety ..	1	—	198	Brown F. H., Caigan, Menzgoen ..	14	81	6428
Wroe Thomas, Dalgety ..	2	4	250	Brown M. P., Eulin, Mullaley ..	8	18	3320
Yen C. J., Adamnaby ..	12	30	150	Brown J. Lawrence, junr., Doo-roombah, Gligandra ..	12	101	7282
				Brown G. L., Wiroona, Gular ..	32	21	1120
				Brown J. L., Tondebourine, Gular-gambone ..	64	78	17782
				Buckland J. A., Pine Ridge, Gulgong ..	58	62	13281
				Buckley Adelaide H., Wonga, Munderooran ..	—	—	843
				Buckley J. W., Glendowda, Mullaley ..	22	—	2207
				Buckley and Adams, Windurong, Toonaweenah ..	17	31	2760
				Buckley John, Bone Bone, Munderooran ..	21	29	1595
				Buckley P., Yerrinan, Coonabarabran ..	25	130	1353

COONABARABRAN.

COONABARABRAN PASTURES PROTECTION BOARD.

Chairman : Thos. D. Rogers, Esq., "Ulamambri," Coonabarabran.

Secretary : G. B. McEwen, Esq.

Stock Inspector: EDMUND MAY-STEERS.

Allison J. M., Junr., Onkey Ck., Coolah ..	148	938	23600
Anderson A. D., Weritlo, Mullaley ..	16	115	5755
Andrews L. H., Burwood, War-rumbungle ..	4	10	725
Andrews Samuel, Bramble, Barra-dino ..	10	20	1304

COONABARABRAN.

COONABARABRAN PASTURES PROTECTION BOARD.

Chairman: Thos. D. Rogers, Esq., "Ulamambri," Coonabarabran.
Secretary: G. B. McEwen, Esq.
Stock Inspector: EDMUND MAY-STEERS.

Allison J. M., junr., Oakley Ck., Coolah ..	148	938	23609
Anderson A. D., Werillo, Mullaley ..	15	115	5755
Andrews L. H., Burwood, War-rumbungle ..	4	10	725
Andrews Samuel, Bramble, Baradine ..	19	29	1304

ANTHONY HORDERNS' FOR LADIES' KID AND FABRIC GLOVES.

480

Coo

PASTORAL.

Coo

Owner, Station and Post Town.	Horses.	Cattle.	Sheep.	Owner, Station and Post Town.	Horses.	Cattle.	Sheep.
COONABARABRAN (continued)—				Friend O. E., Mount Tenandra, Gulargambone ..	60	267	14300
Buckley W. R., Norma, Toona-weenah ..	15	97	2352	Fyfe Mrs. Catherine, Colpa, Toona-weenah ..	4	9	800
Carr James, Yambulah, Coona-barabran ..	10	112	220	Fyfe J. A., Gowen, Toona-weenah ..	7	20	800
Carson and Brown, Bomera, Tambow Springs ..	85	1162	32771	Gardiner A. D., Bridgellah, Baradine ..	10	19	1332
Casoy A. F., Spring Vale, Bundella ..	—	—	1050	Gardiner John, Plain View, Baradine ..	32	20	980
Casoy J. C., Woodvale, Coolah ..	7	40	1724	German C. C., Junr., Pilton, Coona-barabran ..	12	135	850
Cavanagh Michael, Dandry, Coona-barabran ..	13	—	104	Giffen Henry, Pandora's Pass, Coolah ..	6	12	3000
Chandler A. & S. A., Fairfield, Gilgandra ..	35	12	680	Giles J. H., Highbury, Purlawangi ..	10	18	100
Coe C. W., Back Creek, Purlawangi ..	40	15	3070	Gilmore W. J., Mount Aba, Coolah ..	8	11	2800
Coe G., Boorandi, Mullaley ..	11	5	1210	Glue A. E., Elston, Bugaldie ..	—	—	970
Colless G. H., Lutterworth ..	6	9	502	Gordon John, Caledonia, Baradine ..	1	10	1225
Colley E. S., The Bowers, Coolah ..	6	14	2311	Grantham Thomas, Kangaroo Flat, Belar Creek ..	3	10	600
Colley W. J., Sladevale, Coolah ..	9	35	1678	Gray J. T., Belar Vale, Warkton ..	—	—	440
Colwell Charles, Myalla, Baradine ..	—	—	200	Greenhalgh John, Kildair, Warkton ..	12	22	1358
Comber J. W., Spring Creek, Baradine ..	10	5	690	Gregg G. L., Oswestry, Gulargambone ..	—	—	787
Conn Ed., Wilga Downs, Baradine ..	10	10	1106	Griffiths Thomas, Rosewood, Gulargambone ..	6	24	2080
Cook James, Bindla, Coolah ..	7	30	1800	Gunning M. J., Elouera, Coona-barabran ..	2	8	1313
Cooper Misses E. and S., Wilga, Baradine ..	5	11	490	Hagan David, Coona-barabran ..	13	70	—
Copeland H. W., Daronble ..	5	10	1410	Hannah David, The Juggah, Gilgandra ..	17	60	2103
Cornish H. J., Belle Vue, Coolah ..	5	20	1015	Hannah Mrs. J. C. C., Goralh, Bugaldie ..	23	20	800
Cornish Isaac, Fairview, Coolah ..	5	16	2593	Harris Arthur, Kurrajong Vale, Warkton ..	12	53	1056
Cox Norman, Narangairiel, Leadville ..	8	4	2975	Harris P. B., Rosewood, Toona-weenah ..	15	10	1380
Coxon Bros., Gundl, Coona-barabran ..	—	—	1364	Harris W. W., Box Flat, Toona-weenah ..	12	35	1601
Coxon H. A., Weeroona, Coona-barabran ..	15	70	3850	Hatton S. A., Bona Vista, Munderoran ..	24	21	1708
Coxon J. F., Forest Glen, Coona-barabran ..	—	—	500	Hawker E. W. and W., Nombi, Mullaley ..	68	144	13000
Craie H. E., Stanmore, Coona-barabran ..	27	52	2200	Hayden A. J., Oakdale, Bundella ..	5	12	1615
Curtis R. E., Woodlands, Coolah ..	13	51	2687	Hayne W. J., Mount Erin, Tambar Springs ..	12	27	2190
Davis Wm., Kanoona, Leadville ..	13	16	3719	Haynes W. G., Yalcogrin, Gilgandra ..	23	21	5400
Davison Thomas, Spring Cottage, Tambow Springs ..	5	7	482	Hedger J. E., Appletree Flat, Munderoran ..	8	12	330
Dean Mrs. Sarah, Booyamma, Coolah ..	13	158	3602	Henderson John, Ulliman, Mullaley ..	62	205	26003
Deans Alexander, Lanark, Baradine ..	50	700	1500	Hewson Walter, Mount Myall, Warrumbungle ..	—	—	254
Deans Thomas, Madertz, Coona-barabran ..	14	90	3182	Higgins John, Junr., Black Stump, Coolah ..	16	8	1016
Deans A. G., The Grange, Baradine ..	1	10	400	Higgins T. M., Springfield, Coolah ..	—	—	1855
Dicks Robert, Rockfern, Gilgandra ..	5	2	100	Hitehen R. G., Jumper's Creek, Gilgandra ..	32	160	500
Dlener Charles, Clareview, Binnaway ..	2	20	1945	Hodges Geo., Spring Vale, Baradine ..	2	10	620
Digges Charles H., Gidgenboyne, Munderoran ..	—	—	1000	Hodges W. and P. H., Brindly Park, Baradine ..	10	10	1597
Digges R. M., Hazelwood, Gilgandra ..	11	20	606	Hodges P. H., Rockwell, Baradine ..	6	15	600
Donaldson W. J., Myall Park, Mullaley ..	8	12	1090	Hogden Jas., Mumbadah, Leadville ..	5	17	120
Dowling V. J. (Exors. of late), Gummulu Gummulu, Gilgandra ..	155	1758	18270	Holley Thos., Yattenden, Coolah ..	—	—	1500
Dugan R., Hazeldean, Curban ..	9	300	—	Hosking George, Boogadah, Munderoran ..	50	350	18500
Enright T. H., Spring Creek, Binnaway ..	9	8	164	Hosking G. P., Cuttabooloo, Munderoran ..	—	—	1500
Fagan P. J., Yallagal, Coona-barabran ..	—	51	—	Hosking Wm., Marran, Munderoran ..	31	109	7020
Faltes F. G., Kangaroo Valley, Coona-barabran ..	10	12	1043	Hosking and Newman, Ashby, Baradine ..	14	20	1843
Featherstone Miriam B., Bugaldie ..	—	—	270	Hosking Andrew, Annville, Munderoran ..	15	43	4250
Ferguson Alexander, Meriman, Gulargambone ..	20	90	2377	Howell A. T., Mery Vale, Baradine ..	7	5	160
Ferguson Alex., Uluma, Araratree ..	—	—	1133	Hutchinson T. J. C., Sunny Brae, Coona-barabran ..	10	20	1700
Ferguson Campbell, Bearling West, Gilgandra ..	—	—	1244	Inglis Mrs. R. J., Box Ridge, Warrumbungle ..	6	14	211
Ferguson Miss A. M. E., Munderoran ..	8	25	230	Ingram R. A., Glenthorpe, Coolah ..	7	14	446
Ferguson D. J., Edenmore, Tambow Springs ..	6	8	1210	Irvin Mrs. Naomi, Yallagal Creek, Coona-barabran ..	1	12	400
Ferguson Peter, Horseshoe, Gulargambone ..	—	—	1124	Irvin Henry, Glen Oak, Gilgandra ..	10	8	247
Ferguson A. N., Wilga, Gulargambone ..	6	20	850	Jackson James, Stony Point, Coona-barabran ..	—	—	111
Ferguson R. F., Mayfield, Bundella ..	7	11	2231	Jewett Edward, Oakley, Rocky Glen ..	12	50	500
Ferguson Robt., Blink Bonnie, Gilgandra ..	7	30	200	Johnson Evan, Greenwood Vale, Gilgandra ..	10	10	1273
Ferguson W. R., Merriman, Gulargambone ..	3	60	—	Johnston Francis, Purlawangi ..	10	15	203
Finlay T. J. and Son, Bundella ..	80	390	22331	Johnstone J. R., Spring Creek, Toona-weenah ..	16	21	1100
Finlay W. J. and J., Daysdale, Mullaley ..	38	40	3534	Jones Reuben, Hawthorne, Binnaway ..	15	361	6478
Foran Thomas, Wingidgeen, Gilgandra ..	23	290	8594	Keeping J. B., Gulgenna ..	5	24	1210
Fosdike Albert, Edenmore, Tambar Springs ..	4	11	1426				
Fraser and Innes, Bald Ridge, Binnaway ..	0	32	3603				

WOOD AND COMPANY: THE FUNERAL DIRECTORS OF N.S.W.: SYDNEY. (Head Office, 810-12 George Street South. Phone 726)

ANTHONY HORDERNS' FOR WHITE SEWING MACHINES.

Coo	PASTORAL.	Coo	490
Owner, Station and Post Town.	Horses. Cattle. Sheep.	Owner, Station and Post Town.	Horses. Cattle. Sheep.
Keeping T. W., Bugaldie ..	5 20 400	Maguire Alfred, Bombong, Gilgandra ..	30 67 4030
Kelly H. H., Garrawilla, Mullaley ..	52 200 19752	Maguire Joseph, Rockville, Gilgandra ..	8 12 1205
Kennedy S. J., Kurrawa, Wurrumbunglo ..	21 60 1075	Manusa T. P. and T. A., Bramble Park, Munderoran ..	5 28 1540
Kerr A. C., Yarran Flat, Coonabarabran ..	4 25 333	Manusa and Byrne, Sir Josephville, Munderoran ..	10 20 137
Kerr Marlon, Loch Lomond, Baradine ..	8 25 904	Markey Jas., Rosehill, Munderoran ..	7 24 2084
Keyte C. W., Jude's Creek, Armatree ..	12 4 760	Markey J. W., Moss Vale, Munderoran ..	9 16 1723
Knight Alfred, Tannabow, Warkton ..	14 96 3250	Markey T. D., Rosehill, Munderoran ..	5 13 710
Knight A. S., Oakleigh, Warkton ..	11 52 3322	Martin John, Melfort, Coolah ..	— — 800
Knight Geo., Avondale, Warkton ..	8 60 2216	Martin G. G., Greenville, Coonabarabran ..	4 24 328
Knight John, junr., Hollymount, Warkton ..	17 72 4210	Martin J. F., Mount Plenty, Coolah ..	7 21 2500
Lance A. J., Biddon, Gilgandra ..	12 7 606	Masman Henry, Belmont Park, Baradine ..	10 — 784
Lang J. McC., Horseshoe Bend, Baradine ..	20 12 1600	Masman J. C., Arlbourne, Baradine ..	3 88 393
Law Clas., Wattle Pk., Armatree ..	21 24 1158	Mathews D. C., Coolah, Munderoran ..	11 2 360
Leader Reuben, Ringwood, Merrygoen ..	20 15 1843	Maysteers Leigh, Yuggel, Coonabarabran ..	— — 1498
Leader Robert, Glen Eva, Merrygoen ..	4 21 1720	Meaney Elizabeth, Purlawangi ..	— — 370
Leeson Albert, Anglewood, Leadville ..	22 50 998	Milligan James, Hidden Valley, Coonabarabran ..	9 9 760
Leithfield J. C., Baradine ..	6 60 —	Minton John, Ennismville, Bugaldie ..	7 8 200
Lewis Jas., Breelong, Gilgandra ..	30 50 2000	Moad and Leach, Morahmee, Gilgandra ..	14 — 918
Lewis J. J., Lella's Vale, Gilgandra ..	10 4 806	Monk Joseph, Glen Fairy ..	11 — 805
Liebertritt F. W., Teuton, Coonabarabran ..	13 20 297	Monk R. N., Hillside, Munderoran ..	21 30 390
Linkie Herman, Glen Oak, Gilgandra ..	4 9 270	Montgomery George, Beehive, Coonabarabran ..	6 12 1200
Linkie W. E., Essington, Gilgandra ..	— — 482	Montgomery John, Springfield, Coonabarabran ..	24 17 1003
Lloyd Arthur, Woodlawn, Toona-weenah ..	5 10 1210	Morgan Henry, Kyle, Warkton ..	8 36 110
Loungaran T., Roscrea, Merrygoen ..	5 23 2000	Morrissey Bridget, Minnie Lee, Coonabarabran ..	— — 640
Loudon Duncan, Fern Range, Merrygoen ..	4 8 450	Morrissey James, Summerhill, Coonabarabran ..	4 6 601
Loudon Wm., Fernside, Munderoran ..	9 58 5492	Morrison A. R., Granchester, Munderoran ..	— — 100
Lovegrove J. D., Spring Grove, Bundella ..	5 18 1812	Mullens George, The Flagg ..	11 28 298
Lovegrove T. J., Hillsborough, Coolah ..	7 15 2210	Muller Elizabeth, Green Hill, Coonabarabran ..	— — 134
Lowe E. J., Myall Plains, Munderoran ..	4 134 10075	Munnis J. L., Blackhollow, Bugaldie ..	20 — 250
Luekie A., Riverview, Munderoran ..	— — 500	Naseby Frederick, Allandel, New Mollan ..	12 7 484
Luekie Helen, Wattle Grove, Munderoran ..	13 7 1305	Nash Bros., Ulundie, Bugaldie ..	12 20 5204
Luekie G. S., Brooklyne, Munderoran ..	10 8 1905	Nash James, junr., Gaihy, Bugaldie ..	6 23 790
Luekie John, Blairgowrie, Munderoran ..	17 15 3220	Nash R. G., Ulah, Warkton ..	4 54 —
Luekie Mrs. M. A., Bundella, Munderoran ..	4 18 2310	Nash Stephen, Oakvale, Warkton ..	3 30 500
Luekie Thos., Hazelmere, Munderoran ..	13 25 1010	Nash Thomas, Elah, Warkton ..	13 35 1975
Luekie William, Ilfracombe, Munderoran ..	— — 1120	Nash Wm., Lynburn, Bugaldie ..	18 50 1000
McCasland E. E., Greta, Bugaldie ..	1 10 200	Nelson Mrs. Louisa, Sunnyside, Coonabarabran ..	8 30 1504
McCredie F. L., Newgrove, Toona-weenah ..	— — 815	Nelson William, Double Culvert, Binnaway ..	— — 100
McCredie Robt., Craigend, Toona-weenah ..	— — 420	Nevell John, Biddenbah, Curban ..	25 10 912
McCully Samuel, Tiverton, Mullaley ..	22 12 2110	New G. W., Martindale, Cobbarah ..	16 20 3200
McEwen Mrs. Jane, East Breeling, Gilgandra ..	— — 280	New Zealand Loan and Mercantile A. Co., Ltd., Goonawawa, Baradine ..	42 47 21876
McGill P. N., Vaughan's Spring, Bundella ..	6 11 590	Nicholson Angus, Glen Iris, Toona-weenah ..	12 46 2709
McGill R. X., Ashburn, Gulargambone ..	6 18 1362	Norman Alfred, Glenbulga, Mullaley ..	— — 1912
McGregor D. M., Hawthorne Hill, Coonabarabran ..	33 30 1312	Norman Richard, Hillgrove, Mullaley ..	10 32 2346
McHugh George, Mentone, Coonabarabran ..	16 36 1600	Nott John, Glencoe, Munderoran ..	8 65 4360
McKechnie Robert, Eringarin, Gilgandra ..	9 9 220	Nunn G. C., Toolan, Merrygoen ..	11 35 660
McKechnie Henry, Inglewood, Gilgandra ..	10 12 504	O'Brien D. J., Harengay, Merrygoen ..	— — 130
McKellar Ormonde, Urangera, Mullaley ..	7 — 2717	O'Brien Mrs. Owen, Fair Oak, Merrygoen ..	5 7 250
McMaster Bros., Rockgidge, Bundella ..	38 677 15500	O'Neill J. T., Rosewood, Baradine ..	— — 225
McMaster Bros., Weetablah, Coolah ..	47 565 21554	Opferkuch Frederick, Logan Downs, New Mollan ..	18 38 2631
McMaster Duncan, Oban, Coolah ..	— — 5461	Parkinson F. N., Coonabarabran ..	— 120 2150
McMaster John, Binna Downs, Coolah ..	115 645 39387	Patrick W. and H. A., Digilah, Merrygoen ..	21 50 7715
McMaster Hugh, Premier, Bundalla ..	55 209 15500	Paul James, Marriable, Coonabarabran ..	22 30 1265
McNeil J. J., Lochnell, Merrygoen ..	11 100 6420	Paul Fredk., Melville, Warkton ..	— — 333
McWhirter Andrew, Hillcrest, Purlawangi ..	11 11 402	Pearl Isaac, Ingledale, Curban ..	9 20 1306
McWhirter Gilbert, Hazelmere, Purlawangi ..	16 6 800	Penny W. F., Sunshine, Bugaldie ..	— — 113
McWhirter Walter, Locksley, Purlawangi ..	— — 800	Phillips E. A., Hazelwood, Warkton ..	6 11 472
Maberley E. E., Greenwood Vale, Toona-weenah ..	— — 200	Phillips W. J., Spring Ck., Warkton ..	3 12 404
Magann Patrick, Inglewood, Binnaway ..	— — 350	Phillips W. W., Belair Creek, Warkton ..	— — 139
		Pickett T. J., Merry View, Purlawangi ..	18 — 851
		Piper F. J., The Rock, Coolah ..	12 80 2020
		Priddis J. F. W., Springdale, Gilgandra ..	4 9 957

WOOD AND COMPANY DO THE BEST FUNERAL WORK AT 10% LOWER RATES. SYDNEY.

ANTHONY HORDERNS' FOR SAFETY RAZORS AND STROPS.

50c	Coo	PASTORAL.	Coo	51c			
Owner station and post town			Owner, Station and Post Town				
horses	cattle	sheep	Horses	Cattle	Sheep		
COONABARABRAN (continued)							
Pridde Wm., Ulonogo, Curban ..	12	70	2670	Wark Mary, Spring Ck., Warkton ..	8	20	1336
Pridde H. J., Roseneath, Curban ..	12	70	2670	Wark T. J., Terrawinda, Purla-	6	12	750
Priestly J. H., Woodbine, Baradine ..	—	—	352	wangh	—	—	300
Proctor N. J., Blenheim, Coonabarab-	14	41	470	Watt Alexander, Gorajilla, Tambar	70	105	50785
bran	—	—	040	Springs	9	8	1800
Raglus W. H., Jude's Creek, Curban ..	7	12	1062	Watt D. L., Ullindah, Coolah ..	10	10	1480
Rayner Alfred, Miangullah, Leadville ..	14	30	982	Wesley W. T., Gundare Ck., Coolah ..	20	—	1205
Rayner Albert, Bulga, Gilgandra ..	11	50	2410	Wheeler R. A., Curia Wee, Coolah ..	10	10	1523
Redden Morgan, Coolcappa, Coonab-	—	—	900	Wheeler Mrs. S. J., Meadow Vale,	4	0	003
barabran	20	190	125	Blinnaway	6	14	900
Redden P., Glenwood, Purlawangh ..	—	—	800	Whitby R. G., Mt. View, Coolah ..	1	104	—
Reid H. H., Mount Terrace, Toona-	10	20	604	White A. J., Lonsdale, Tambar Springs	4	7	1100
weenah	—	—	1200	Winter J. E., Brentwood, Coolah ..	5	27	006
Reid R. S., Bulga, Toonaweenah ..	—	—	425	Witter John, Jesmond, Baradine ..	10	12	284
Richardson W., Armatree ..	13	200	3012	Wright W., junr., Merrybah, Purla-	9	10	1000
Rogers Miss M., Napier, Coonabarabran	13	65	3330	wangh	35	131	6510
Rogers T. D. and J. P., Ulanam-	10	10	3200	Wright W. T., Elston, Purlawangh ..	23	21	2520
bri, Coonabarabran	5	12	2000	Wrigley Richard, Carlgandra, Gil-	—	—	—
Rogers William, Glenholme, Curban ..	6	10	2500	gandra	—	—	—
Rogers W. J., Springhill, Baradine ..	12	20	4000	Yeo David, Watle View, Toona-	—	—	—
Rohr C. W., Spire View, Mudooran ..	20	10	707	weenah	—	—	—
Rohr Jacob, junr., Mount Hope, Coolah	5	6	1420	Yeomans F. A., Hollymount, Mudooran	15	—	850
Rowbotham Isaac, Box Valley, Lead-	13	20	4000	Young and Ralli, Yarrandale, Gil-	—	—	—
ville	10	10	3200	gandra	—	—	—
Rowell Charles, Bombira, Binnaway ..	5	12	2000	Zell Wm., Bringle, Toonaweenah ..	—	—	—
Ryan J. T., Rookwell, Baradine ..	6	10	2500				
Schiemmer P. R., Mount Angle, Coolah	12	20	4000				
Schmidt, Louis, Rio Park, Curban ..	—	—	900				
Schoiz J. G., Hillside, Gilgandra ..	20	10	707				
Scott J. H., Kulgoon, Gilgandra ..	5	6	1420				
Scott Margaret A., Red Hill, ..	6	21	450				
Scully E. J., Coolah ..	19	11	2930				
Shannon M. & R., Blamblie, Merrygoon	20	30	4930				
Sheppard F. J., Mooren, Merrygoon	13	20	4023				
Sheumack Mrs. Jane, Toonaweenah ..	11	18	905				
Sheumack P. W., Bechohne ..	10	23	150				
Sievers B. P., Moordell, Coolah ..	12	25	1408				
Sievers P. B., Pandora, Coolah ..	7	17	1100				
Skinner F. R., Warwick, Gilgandra ..	12	4	121				
Skuthorpe W. M., Burgoyne, Gilgandra	8	25	530				
Smith J. F., Gracemere, Gilgandra ..	10	60	750				
Smith Robert, Tambar Springs ..	6	7	334				
Snowden M. J., Claremont, Baradine ..	26	158	1060				
Sowden S. G., Meryula, Coonabarabran	9	51	1821				
Spence T., Brown Spring, Coolah ..	4	13	646				
Spicer Thos., Pibbon, Mudooran ..	16	9	3664				
Stevenson Alexander, Willow Mt., Mudooran	5	11	2544				
Stevenson Alexander, junr., Ullallah, Coonabarabran	—	—	1050				
Stevenson Henry, Box Ridge, Purlawangh	—	—	900				
Stevenson Robert, Daybreak, Purlawangh	—	—	1108				
Stewart John, Oakley, Warkton ..	7	22	508				
Strang James, Almond Bank, Armatree	—	—	713				
Strudwick J. H., Pleasant View, Warrumbungle	11	12	2540				
Strudwick T. G., Pleasant View, Warrumbungle	—	—	570				
Swinson A. G., Warwick Park, Coonabarabran	6	14	1818				
Swinson E. S., Mumbodah, Coolah ..	5	25	3815				
Swinson J. N., Glencoe, Coolah ..	14	156	4250				
Taylor H. E., Mayfield, Toonaweenah	2	11	240				
Taylor Mark, Glendarra, Warkton ..	7	5	232				
Taylor J. H., Hidden Vale, Mudooran	12	34	1751				
Thurston John, Moggyneelon, Toonaweenah	13	30	988				
Tibbitts J. W. D., Old Mundar, Gilgandra ..	14	8	558				
Tighe A. J., Cherry Tree, Toonaweenah	4	12	752				
Tillett Robert, Parndind, Baradine ..	9	4	2313				
Travers Nicholas, Round Hills, Mudooran	12	18	2316				
Truskett Thomas, Mount Gramby, Mudooran	4	50	900				
Vaughan J. V., Pine Ck., Rocky Glen	9	08	—				

COONAMBLE.			
COONAMBLE PASTURES PROTECTION BOARD.			
Chairman : J. B. Peacock, Merri Merri, Gular.			
Secretary : A. H. Oliver.			
Stock Inspector : E. W. PROCTOR.			
A'Beckett W. C. and M. E., Nel-	70	65	6800
gowrie, Coonamble ..	—	—	—
Adams George, Fairlawn, Billeroo ..	80	231	26185
Australian Mortgage Land and	1	8	810
Finance Co., Calga, Coonamble	6	—	2835
(J. McKenzie, Mgr.) ..	1	8	810
Bamford Emma, Enfield, Coonamble	6	—	2835
Barden S. J., Myall, Gilgandra ..	12	15	2130
Barker Eldon, Clyde Cottage, Merigal	4	12	1230
Barrie John, New Park, Tenandra ..	2	3	705
Bassett Harold, Fairfield, Coonamble	11	50	1800
Bassett Walter, Fairview, Coonamble	6	4	1700
Berryman E. E., Milton, Coonamble	13	16	1500
Berryman James H., Glenholme, Coonamble ..	6	25	965
Best G. H., Elfrann, Coonamble ..	2	50	1600
Best J. E., Wilba Downs, Coonamble	54	16	10222
Blake H. P., Coonimbula, Coonamble	10	—	901
Blake Arthur, Coolahab, Coonimbula	4	—	2730
Bloodworth Mrs. A. C. (Exors. of), Mascotte, Gular ..	6	5	4200
Bloodworth H. A., Numbly, Gular ..	15	12	2202
Bloodworth J. A., Grassmere, Gular	5	—	2180
Bloodworth Thos., Pinewood, Gular	6	9	1900
Blunden James C., Santa Paula, Warren ..	23	40	6000
Bolger M. and A., Wunbobble, Warren	3	29	5050
Bonington Bros., Eureka, Bourbah	2	—	1160
Border T. H., Mogonadine, Coon-	1	—	428
amble ..	3	—	90
Bowman Frederick, Kulkaine, Trangle	1	8	2200
Brain Thomas S., Coonamble ..	1	10	1465
Brannhall William, Merriwee, Warren	121	422	39122
Brennan James M., Xangheri, Warren	15	—	10348
Brontch John, Quambone ..	5	5	1485
Brontch John, Mungrambone ..	21	57	2115
Brown Ann, Winterslo, Trangle ..	8	39	1780
Browne J. A., Wycombe, Coonamble	9	60	3093
Browne Wallace, Gilgoona, Coonamble	10	18	1910
Browne J. T., Whittonbri, Coonamble	2	25	509
Broomfield John, Boomerang, Inglebar	8	10	1500
Brumnell A., Rats' Castle, Coonamble	8	14	2400
Buckley J., Homebush, Armatree ..	10	10	3320
Butler J. E., Fairfield, Coonamble ..	3	—	5025
Butler J. J., Braybyrne, Bourbah	12	25	100
Byrne R. C., Gaudymungydell, Bourbah	—	—	—
Byrne E. A., Bourbah, Gular ..	—	—	—

COONAMBLE.

COONAMBLE PASTURES PROTECTION BOARD.

Chairman: J. B. Peacock, Merri Merri, Gular.

Secretary: A. H. Oliver.

Stock Inspector: E. W. PROCTOR.

Owner station and post town	Horses	Cattle	Sheep
A'Beckett W. C. and M. E., Nalgowrie, Coonamble ..	70	65	6800
Adams George, Fairlawn, Billerooy ..	—	—	—
Australian Mortgage Land and Finance Co., Calga, Coonamble (J. McKenzie, Mgr.)	89	231	26185
Bamford Emma, Enfield, Coonamble ..	1	8	810
Barden S. J., Myall, Gilgandra ..	6	—	2835
Barker Eldon, Clyde Cottage, Merigal ..	12	15	2130
Barrie John, New Park, Tenandra ..	4	12	1230
Bassett Harold, Fairfield, Coonamble ..	2	3	705
Bassett Walter, Fairview, Coonamble ..	11	50	1800
Berryman E. E., Milton, Coonamble ..	6	4	1700
Berryman James H., Glenholme, Coonamble ..	13	16	1500
Best G. H., Eliran, Coonamble ..	6	25	905
Best J. E., Wilba Downs, Coonamble ..	2	50	1600
Blake H. P., Coonumbula, Coonamble ..	54	16	10222
Blake Arthur, Coonumbula, Coonumbula	10	—	991
Bloodworth Mrs. A. C. (Exors. of), Mascotte, Gular ..	4	—	2730
Bloodworth H. A., Numbly, Gular ..	6	5	4200
Bloodworth J. A., Grassmere, Gular ..	15	12	2202
Bloodworth Thos., Pineowood, Gular ..	5	—	2180
Blunden James C., Santa Paula, Warren ..	6	9	1900
Bolger M. and A., Womboblie, Warren ..	23	40	6000
Bonnington Bros., Eureka, Bourbah ..	3	20	5050
Border T. H., Mogomadne, Coonamble ..	2	—	1160
Bowman Frederick, Kulkaine, Trangie ..	—	—	428
Brain Thomas S., Coonamble ..	1	8	90
Bramhall William, Merriwee, Warren ..	3	—	2200
Brennan James M., Nangheri, Warren ..	1	10	1465
Brontch John, Quambone ..	121	422	39122
Brontch John, Mungabambone ..	15	—	10348
Brown Ann, Winterslo, Trangie ..	5	5	1485
Browne J. A., Wycombe, Coonamble ..	21	57	2115
Browne Wallace, Gilgooma, Coonamble ..	8	39	1780
Browne J. T., Whittonbrat, Coonamble ..	9	60	3093
Broomfield John, Boomerang, Inglebar ..	10	18	1910
Brummell A., Rats' Castle, Coonamble ..	2	25	509
Buckley J., Homebush, Armatree ..	8	10	1500
Butler J. E., Fairfield, Coonamble ..	8	14	2400
Butler J. J., Braybyrne, Bourbah ..	10	10	3320
Byrne R. C., Gandymungdel, Bourbah ..	3	—	5925
Byrne E. A., Bourbah, Gular ..	12	25	100

ANTHONY HORDERNS—STATIONERY, BOOKS AND TYPEWRITERS.

Coo	PASTORAL.	Coo	51c
Owner station and post town			
horses	cattle	sheep	
Byrne W. P., Gowie, Coonamble ..	10	8	1402
Byrne Henry, Huihunden, Bourbah ..	10	20	1515
Cafe E. O., Newtown, Quambone ..	2	6	250
Cairns and Sanderson, Nardoo, Coonamble	24	13	1955
Campbell Henry, Moonambie, Coonamble	8	—	8202
Campbell David, St. Andrew's Park, Coonamble ..	9	12	3170
Campbell Robert, Wilga Park, Coonamble	3	—	1150
Campbell D. J., Argilla, Conibara ..	13	8	2007
Carton B. B., Waratah, Coonamble ..	5	15	732
Cleaver T. R., Murrumbidgee, Coonamble	15	34	3429
Colwell M. E. and M. L., Billerooy, Coonamble ..	2	12	1050
Colwell J. R. and T. E., Teridgerie, Coonamble ..	—	—	1020
Colwell C. D., Grenville, Billerooy ..	5	50	1220
Colwell Martha, Rosewood, Billerooy	23	40	500
Colwell T. E., Teridgerie, Coonamble ..	4	42	750
Colwell J. A., Billerooy, Coonamble ..	5	—	1190
Conn H. M. (Exors.), Avoca, Gular ..	18	90	16430
Conn E. C., Milfield, Billerooy ..	6	35	352
Conn J. W., Terrenbone, Coonamble ..	5	36	1641
Cooper Francis, Tenandra, Boro ..	3	2	94
Cooper and Nephews, Quambone (J. Brontch, Mgr.)	—	—	2000
Cornie D. G., Carrabean Park, Coonamble	4	—	800
Cosgrove Thomas, Breemar, Warren ..	8	24	1640
Cosgrove William, Belarview, Inglebar, Coonamble ..	9	8	1267
Costigan Bros., Alhambra, Coonamble	23	25	3000
Cox Bros., Lower Nimgear, Rylstone ..	9	5	500
Crocker J. T., Conibara ..	4	12	280
Croxon Alfred, The Oaks, Coonamble ..	7	4	3300
Croxon Albert, Uleconli, Coonamble ..	7	5	1383
Croxon C. L. J., Bulgar, Coonamble ..	13	35	908
Croxon H. P., Gunylar, Coonamble ..	14	30	2430
Croxon W. B., Bulgar, Coonamble ..	3	11	1100
Cunningham Alice A., Dynong, Quambone ..	4	—	1240
Currey Thos., Lucky Corner, Coonamble	26	45	4000
Dalglish J. E., Ellerslie, Bullogren ..	8	22	767
Diggs C. H., Gidgonbah, Coonamble ..	6	12	3500
Ditchfield Thos., Erda Vale, Coonamble	27	160	3748
Donohoe P., Bourbah, Coonamble ..	7	4	1772
Donohoe P. J., Acrasia, Bourbah ..	13	12	3300
Donohoe W. P., Gandymungdel, Bourbah ..	4	—	1200
Dowling Richard, Mykree, Warren ..	3	3	1429
Dowling V. J. (Exors. In Estate of late), Walla Walla, Gilgandra ..	50	30	7221
Duggan Sarah, Clearmount, Billerooy ..	4	—	1400
Duncan W., junr., Meadowlands, Coonamble ..	5	—	1445
Edgar W., Inglebar, Warren ..	9	6	807
Egan Luke, Mugle Plain, Coonamble ..	9	12	2500
Elliott J. J. T., Laura Downs, Coonamble	16	20	3081
Elliott Henry, Norwood Park, Coonamble ..	2	3	1432
Elliott Henry, Urungie, Coonamble ..	2	12	2810
Evans William, Youle, Coonamble ..	3	10	289
Fagan Mrs. M. A., Whitewood, Coonamble	12	14	2730
Fagan P. J., Coonamble ..	3	10	1300
Fagan Thomas P., Coonamble ..	5	30	2200
Fagan D. J., Minna Murra, Coonamble	4	—	790
Farrell J. T., Loyola, Coonamble ..	6	4	390
Farrell Wm., Forest Home, Coonamble	15	9	1977
Ferguson John, Denny Plains, Gular ..	10	50	4322
Ferguson E. A., Myall Plains, Gular ..	9	100	1950
Ferguson J. P., Almona, Calga ..	12	20	1838
Ferguson Peter, Gulargambone, Gular ..	42	370	18611
Ferguson W. H., Log Cabin, Gular ..	5	10	600
Fetherstonhaugh A. M., Mungery, Coonamble ..	6	—	2500

Owner station and post town	Horses	Cattle	Sheep
Fetherstonhaugh C., Myall Mungery, Coonamble ..	7	30	2100
Fetherstonhaugh F. A., Myall Mungery, Coonamble ..	—	—	2300
Firth Alfred, Eurobla, Trangie ..	5	14	1410
Firth Frederick, Eurobla, Lochlea, Trangie	20	30	2092
Fisher and Co. (Trustees of), Emby, Gular ..	14	20	7350
Fisher and Co. (Trustees of), Tooloon, Gular ..	14	10	9370
Fisher Bros., Merriumba, Warren ..	20	25	14400
Fisher A. B., Binnon, Gular ..	4	—	250
Fisher T. P., Back Tenandra, Armatree	18	14	2020
Fisher C. H., Omrah, Gular ..	6	—	350
Fisher H. H., Waoona, Gular ..	4	3	360
Fisher J. H., Bona, Warren ..	20	17	5000
Fisher W. W., Myall Glen, Coonamble	7	15	1515
Fletcher Donald, Ballagula, Coonamble	23	250	3400
Fletcher George, Fairview, Merri Merri	8	5	1889
Fletcher Thos., Wingenbah, Warren ..	20	10	4420
Francis R. G., Nithdale, Coonamble ..	4	95	—
French L. J. (Mgr. for Goldsbrough, Mort and Co.), Geamoney, Coonamble	40	21	14863
Gadsden A. M., Roseville, Coonamble ..	6	130	111
Gaff E. R., Broadwater, Warren ..	2	1	207
Gardiner H. A., Myall View, Coonamble	8	—	900
Gillett John, Colane Park, Coonamble	9	13	1950
Gilligan Jas., Eurime Plain, Coonamble	10	5	2000
Gilligan W. J., Woodside, Coonamble ..	3	6	970
Gilligan M., Coonamble ..	6	12	440
Glenn John, Urawilkie, Coonamble ..	57	64	23110
Godwin Thomas, Alverstone, Coonamble	21	41	1500
Goldsbrough, Mort and Co., Ltd., Narraway, Coonamble (J. L. Bossley, Mgr.)	20	22	9645
Goldsmith M. W., Canallup, Coonamble	3	5	1395
Goldsmith R. J., Claremont, Coonamble	8	6	1946
Gordon W. G., Biblah, Coonamble ..	—	35	500
Gordon Alfred, Warrington, Coonamble	5	—	1000
Gordon Bros., Kiewa, Coonamble ..	24	80	4544
Gordon D. J., Briglo, Coonamble ..	6	—	1201
Gordon John, Wexford, Coonamble ..	7	7	2150
Green M. (Exors. of late), Wallagambone and Bonnie Doon, Warren	112	31	16687
Green Henry, Youlbring, Coonamble ..	7	13	2152
Green Jane, Modell, Coonamble ..	15	28	2210
Green J. H., Wildwood, Coonamble ..	3	—	728
Hall H. A., Rosedale, Coonamble ..	—	—	309
Hall James, Edgerton, Coonamble ..	25	17	5849
Hall L. A., Dragon Lake, Colli ..	6	12	1700
Hannah A. H., Gldgin Billa, Com-bogolong ..	9	40	1090
Hardy E. H., Lana ..	5	30	1610
Haynes and Hain, Beambah, Coonamble	70	32	26917
Harvey Jane, New Armatree, Gular ..	5	52	3615
Harvey S., Rosedale, Quambone ..	3	9	2530
Healey Mrs. C. B., (Exors. late), Glen-garry, Warren ..	—	6	640
Healey James, Bealbah, Warren ..	12	30	1312
Hertel Reuben, Orangedale, Coonamble	5	—	1300
Hickey John, Bungebah, Coonamble ..	14	—	1160

ANTHONY HORDERNS' FURNITURE STANDS IN ITS OWN CLASS.

52c	Coo	PASTORAL.	Coo	53c
Owner station and post town				
COONAMBLE (continued)				
Hundy H. H., Westmeath, Coonamble	35	60	1915	
Hundy James, Willow Glen, Coonamble	15	60	300	
Ibbott Flora G., Orwell, Coonamble	3	—	1000	
Ibbott J. A., Thurlco, Coonamble	9	08	5060	
Ibbott Joan W., Doondil, Coonamble	1	—	1500	
Irving Bros., Pier Pier, Coonamble	10	47	3801	
Irving D. M., Bundilla, Warren	20	40	6670	
Jasper Thomas, The Maze, Bullagreen	9	0	3408	
Jones Albert E., Back Merrigal, Gligandra	50	185	6974	
Jones A. W., Munnell, Gligandra	18	51	5498	
Jones Mary T., Meryon, Merrigal	2	—	167	
Jones Alexandra, Meryon, Merrigal	11	—	1980	
Jones John, Gunninglong, Gligandra	42	200	14000	
Jones Thomas, Woodlands, Merrigal	35	86	—	
Jones Thomas, Merrigal and Warree, Gligandra	—	—	2000	
Jones W. H., Westella, Merrigal	13	6	1010	
Keating Mary and Sons, Leeholme, Grassmore, Gular	7	10	1510	
Kelly Patrick, Warnabung, Creek Triangle	6	10	920	
Kennedy Bros., Kensington, Comeby-Chance	32	23	7226	
Kennedy Neil, Burrawang, Coonamble	7	29	1642	
Kenny W. D., Dunsmore, Warren	2	—	407	
Keogh W. M., Warrana, Coonamble	107	565	55779	
Keys W. T., Nebca, Coonamble	71	379	22060	
Killarney Estate, Killarney, Coonamble (J. C. Rigney, Mgr.)	31	70	2032	
King Mrs. A. M., Ten Mile, Coonamble	1	7	140	
King George, Kingsdale, Coonamble	2	7	694	
King Thomas, Luckenough, Coonamble	5	4	940	
Koenig F. W., Baroniore, Gular	10	—	900	
Landers John, Yuma, Coonamble	59	420	2590	
Landers Peter, Tourable, Coonamble	51	103	3300	
Landers M., Renilworth, Coonamble	12	18	1350	
Landers William, Woodlands and Coranella, Coonamble	27	24	2390	
Laracy Phillip, Athlone, Gular	15	15	1804	
Larkin W., Cherriograng, Quambone	12	18	2250	
Law George, Warree, Gular	18	22	432	
Lawry T. H., New Merrigal	5	—	9179	
Lehan D. F., Cudgegong, Coonamble	8	—	1000	
Lehane P. W., Bennett's Flat, Coonamble	2	4	230	
Liechfield J. H., Calga Park, Coonamble	3	—	1540	
Lloyd Alfred, Nianbah, Armatree	12	19	1762	
Lloyd Charles, The Myalls, Coonamble	8	25	2640	
Loughnan A. A., Oural, Coonamble	10	7	2275	
Mason John, Coonamble	3	10	52	
Mathes Richard, The Wells, Gradgery, Warren	2	6	500	
Mathes J. P., Kialgna, Coonamble	21	22	1223	
Matherson A., Garvey Park, Coonamble	4	2	800	
Matthews H. C., Gulargambone	—	—	800	
Mayoh D., Raeburn, Coonamble	7	0	1000	
McAlary B. J., Yarravilla, Coonamble	7	40	3225	
McAlary Daniel, Millawa, Trangle	20	28	800	
McAlary David, Emu Park, Warren	3	2	2890	
McAlary D. N., Weetallbah, Coonamble	2	350	6080	
McAlary John, Glenulla, Coonamble	5	6	2954	
McCalman Charles, Killarney, Bullagreen	1	—	2250	
McCalman Donald, Rothesay, Bullagreen	4	—	1900	
McCalman Duncan, Pretoria, Bullagreen	2	2	2800	
McCalman Jas., Pine Clump, Bullagreen	15	8	7050	
McCalman J. A., Wingenbah, Bullagreen	1	—	1025	
McDowell Joseph, Pine Vale, Coonamble	3	—	900	
McDowell Samuel, Murrumbah, Coonamble	8	41	2287	
McGill H. W., Mogo, Gular	2	21	1430	
Owner station and post town				
McIlveen G. T., Orlando, Merrigal	5	6	1120	
McIlveen W. H., Wirralahlee, Bullagreen	4	4	400	
McIsaacs John, Kelvin Grove, Coonamble	4	10	1130	
McKay John, Pigeonbah, Warren	12	35	3500	
McKay John, The Overflow, Warren	5	—	2100	
McKellar Mrs. A., Darley Chase, Coonamble	2	4	410	
McLeish Grace A., Calleroo, Bullagreen	—	—	900	
McLeish James, Sandy Camp, Quambone	20	8	11250	
McLeish M. E., Sandy Camp, Quambone	—	—	400	
McMahon M., Combara	3	6	60	
Mill Peter, Kircaldie, Coonamble	9	5	1372	
Mill W. T., Back Tenandra, Armatree	11	16	790	
Mooy Jacob, Circular Corner, Coonamble	3	38	1358	
Morland J. C. H., Armadale, Coonamble	12	44	1797	
Morland J. C. H., The Oaks, Coonamble	17	28	1087	
Morrisey P., Willow Vale, Coonamble	8	21	1200	
Munro M. R., Fairville, Terrembone	5	30	840	
Munro W. T., Verona, Bullagreen	4	—	2774	
Munro D. (Exors. of late), Woodside, Bullagreen	12	17	7828	
Munro D., Bullagreen, via Armatree	70	12	498	
Murphy Mrs. Mary, Pine Grove, Gular	8	—	400	
Neld Joseph, Meryon, Warren	9	13	2678	
Nesbitt G. A., Milton, Warren	4	3	1250	
Nesbitt J. E., Retro, Warren	6	17	2010	
Nesbitt W. J., Adavale, Coonamble	6	11	1800	
Newman Michael, Noonbah, Coonamble	11	15	5843	
New Zealand and Australian Land Co., Ltd., Wingadec, Coonamble (M. J. Feehan, Manager)	216	583	95475	
Nohelly Patrick, Polli Booni, Baradine	3	4	1830	
Nott Collin, Dinor, Coonamble	9	4	658	
Nott William, Myall Forest	13	13	1500	
O'Donnell J., Garrawilla Park, Coonamble	3	200	—	
O'Moore Bert, Greenvale, Coonamble	7	10	50	
O'Neill John, Eurlime, Coonamble	24	—	250	
O'Rell James M., Uungara, Bullagreen	10	11	1789	
O'Shea Michael, Budgion, Bennett's Flat	6	7	1400	
Parkinson J. J., Ottendorf, Coonamble	20	16	2880	
Parsons A. H., Karrallah, Coonamble	—	—	170	
Parsons W. J., Eulalia, Coonamble	13	6	2012	
Patrick James, Myall Park, Gligandra	25	75	4500	
Patrick W. and H. A., Eversleigh, Warren	8	23	8375	
Peacock J. B., Merri Merri, Gular	10	9	5909	
Peoples D. C., Glenalbyn, Coonamble	25	220	1200	
Perry Joseph, Major, Warren	7	10	1000	
Perry W. J., Benlah, Warren	0	40	280	
Perry M. J., c/o J. E. Walsh, Warren	2	—	520	
Phillips F., Merregula, Calga, Coonamble	15	27	1142	
Pickup J., South Lease, Coonamble	20	55	445	
Pulsford Charles, Compton, Coonamble	4	—	970	
Quigley M., Erisdale, Warren	17	42	7774	
Ray Bros., Bridgerie, Coonamble	0	17	890	
Readford G. H., Mafeking, Coonamble	8	9	1163	
Reeves George, Umagurrie, Coonamble	4	20	1400	
Regan Paul, Fairy Bower, Coonamble	5	13	1720	
Reid R. S., Brolog Park, Tootaweenah	2	11	1272	
Redmond James, Pine Grove, Coonamble	17	22	1400	
Richardson George, Gllrawheen, Bourbah	17	20	2000	
Richardson P., Willoughby, Gular	4	14	1000	
Richmond James, Millerstair, Warren	4	4	4794	

WOOD AND COMPANY: THE FUNERAL DIRECTORS OF N.S.W.: SYDNEY. (Head Office, 810-12 George Street South. Phone 726)

ANTHONY HORDERNS' FAMOUS LOW PRICES REIGN SUPREME.

Coo	PASTORAL.	Cor	53c
Owner station and post town			
Richmond James, Haddon Rig, Warren	53	67	12507
Rigney John, Mundare, Coonamble	21	12	3127
Rigney W. T., Loma, Coonamble	0	100	1220
Roach John, Erlinview, Coonamble	5	20	1890
Robertson J., Wollenga, Coonamble	19	10	1100
Russ A. A., The Grange, Bullagreen	8	12	1200
Rutledge T. C., The Meadows, Quambone	3	5	2123
Ryan P. J., Locano, Coonamble	2	—	300
Ryan W., Eugmogla, Coonamble	4	6	1200
Ryder G. T., Quanda, Gular	15	59	5012
Ryder Annie, Valua, Coonamble	—	—	589
Ryder H. J., Valua, Coonamble	24	13	580
Ryder Lawrence, Yarranbee, Gular	18	17	1021
Saddler S. E., Pleasant View, Merrigal P.O.	22	10	2000
Saverno Bros., Carwell, Gular (— Hamilton, Mgr.)	14	13	8914
Shanklin George, Belmore, Coonamble	8	4	1500
Shanklin Joseph, Sunny Park, Coonamble	25	51	4910
Sherwood R. F., Tynwald, Billeroy	1	—	1717
Skinner Alfred, Brightling, Coonamble	6	20	800
Skinner J. J., Ironbarks, Coonamble	7	5	3201
Skuthorpe J. T., Moore, Comeby-Chance	21	4	1510
Skuthorpe R. S., Wilbermere, Coonamble	8	5	1052
Smith Alfred, Kalga, Warren	0	8	1010
Smith A. Douglas, Mayfield, Warren	7	19	4055
Smith James, Charlesvale, Marthaguy Creek	5	4	809
Smith A. J., Inglewood, Gular	12	15	3250
Smith C. G., Floddenfield, Coonamble	4	—	1980
Smith Mrs. J. H., Omeo, Gular	3	8	1873
Smith W. D., Ellerslie, Gular	10	10	5000
Stewart F. F., Darley Chase, Coonamble	17	5	1870
Stewart Samuel, Glenburn, Collie	12	9	1875
Stoneman Mrs. O., Sandhurst, Coonamble	3	9	1612
Strang Alexander, Taiga, Gular	12	45	2137
Strang David, Gowrie, Gular	6	10	1040
Strayhorn H., New Gular, Coonamble	24	9	2943
Tame Wm., Calga N'th, Coonamble	—	—	1676
Taylor J. W., Cresline, Coonamble	9	25	2130
Taylor William, Ferndale, Coonamble	5	—	1250
Taylor W. G., Binble, Coonamble	20	6	17504
Taylor W. G., Kialga, Coonamble	—	—	9748
Taylor Samuel, Youie, Coonamble	3	—	5027
Thompson George, Willow Downs, Coonamble	12	5	1070
Townsend James, Eurongully, Coonamble	7	19	1061
Traquair G. E., Quabothoo, Quambone	33	157	23715
Turton Edgar, Wingfield, Inglegar	11	14	1898
Tym Samuel, Edale, Walgett Road, Coonamble	2	—	1065
Tym Thomas, Rosewood, Coonamble	4	19	1700
Tym Thomas, Sherwood, Coonamble	3	23	2990
Tym T. G., Trenton, Coonamble	3	—	1500
Vass John, Galdoo, Coonamble	9	20	132
Veelch and Veelch, Quilbone, Quambone	22	50	6360
Veelch J. J., Wanganui, Quambone	7	26	1398
Veelch M., Boonsbury, Willington	—	53	150
Veelch B., Kookohara, Quambone	4	—	400
Veelch C. S., Blairmont, Quambone	10	123	300
Walsh J. T., Colrug, Warren	4	8	680
Warnock H. A., Osborne, Coonamble	10	70	2000
Welsh C. A., Inglegar, Warree	8	2	802
Waters John, Gldgenbah	21	37	1615
Welsh Edward, Ockhill, Bullagreen	10	—	805
Welsh P., Glenwood, Bullagreen	3	22	1504
White H., Whiteside, Coonamble	8	3	815
Wilcox C. L., Bundy, Coonamble	34	42	5093
Wild Donald, Merhuile, Warren	3	9	1400
Wild Hector, Carlton, Warren	4	4	1000
Wild Thomas, Gradgery, Warren	0	19	2004
Witter John, Eurlime, Baradine	5	46	2023
Wynne E. S., Pommoroy, Quambone	5	—	180
Wynne C., Stanley, Quambone	5	20	270

COROWA.

COROWA PASTURES PROTECTION BOARD.

Chairman: A. H. Bray, Esq., Corowa

Secretary: E. L. Archer, Esq.

Stock Inspector: A. CAMPBELL.

Owner station and post town	horses	cattle	sheep
Aitken C., Berrigen	15	3	3333
Alexander R., Pine Pk., Mulwala P.O.	14	53	346
Anderson A., Corowa	13	6	130
Anderson Alex. G., Glenlea, Corowa	10	3	2100
Anderson D., Ballidale	12	5	50
Beale James, Windermere, Overton	19	12	617
Balkie W., Barooga	17	8	355
Benson and Gillies, Corowa	21	8	1805
Bird Bros., Bull Plain	3	—	2187
Bott Edwin, Bull Plain	13	3	2350
Box Robert, Corowa	15	—	330
Boxer Chas., Devcn Farm, Savernake	14	7	480
Boxer W. H., Corowa	3	2	50
Boyle Denis, Oak Branch, Oaklands	18	3	1012
Bray A. H., Corowa	14	7	290
Breen P. P., Bonea, Corowa	6	16	645
Brown A. R. (Exors. of late), Narraught Park, Cobram, Victoria	13	20	1808
Brown H. Y., Kildonnau, via Cobram, Victoria	30	10	3806
Brown John, Rosemount, Lowesdale	15	13	408
Brown Leslie A., Moonan, Berrigan	10	10	2457
Brown J., Corowa	38	60	812
Brown M., Ballidale	6	2	292
Brown N. S., Tocumwal	43	2	743
Bruce G. A., Savernake	24	4	650
Burnie S. J. W., Bull Plain	3	3	1400
Burns Archie, Gwynne's Hill, Mulwala	98	91	106
Butler Edmund, Flowerdale, Oaklands	15	4	1186
Byrne Mrs., Hopefield	4	21	220
Byrnes E. J., Corowa	6	28	170
Byrnes I. D., Mulwala	16	4	390
Carey Mrs. A., Mulwala	9	20	80
Carroll Bros., Berrigan	13	5	509
Carson John, Corowa	15	10	300
Cashman R., Corowa	4	15	343
Chicken Joseph, Redlands, Corowa	24	3	302
Clark Bros., Daysdale	5	3	3135
Clifton Thomas, Sandhill Farm, Lowesdale	20	20	1815
Clifton W. A., Pine Grove, Lowesdale	14	2	3177
Clinton Bros., Lowesdale	13	15	65
Collie G. H., Barooga	10	—	150
Collie H. A., Barooga	6	50	—
Conroy Owen, Corowa	5	18	2987
Cooper J., Mulwala	2	4	125
Coughlan Bros., Corowa	22	38	629
Cox W. L., Corowa	11	3	81
Craig C. S., Berrigan	7	2	131
Craig Matthew, Rosebank, Mulwala	12	10	384
Cruickshank Bros., Berrigan	—	—	677
Darcy Jeremiah, Savernake	10	9	1380
Davis Bros., Ringwood, Corowa	18	4	1815
Dennis William, Merton, Mulwala	14	10	456
Dixon A. E., Savernake	16	10	201
Drayton S., Mulwala	13	49	233
Drum C., Corowa	2	37	67
Drysdale John, Thistle Park, Mulwala	22	9	160
Duncan Gordon, Daysdale	11	4	201
Dunn Frederick, Coren	31	61	2400
Dunn Jeremiah, Southwood, Mulwala	18	16	1074
Dye S. E., Corowa	32	13	700
Dymond J. H., Bull Plain	—	—	500
Emerton Chas., Vermont, Corowa	15	6	485
Ferguson Robert M., Mulwala	13	17	370
Ford P., Corowa	5	68	—
Forge Thomas, Merton, Corowa	35	47	2392
Forge Jas. W., Glenarnook, Mulwala	7	2	508
Forrestat John, Berrigan	7	6	80
Fraser John, Mulwala	12	4	82
Fuller Jas., Merton Ville, Warmetta	20	2	930
Gaffney H. P., Oaklands	14	4	121
Gardner R. F. and Chicken, Lowesdale	—	—	220
Gardner R. F., Lowesdale	10	2	455

ANTHONY HORDERNS' FOR THE MAN ON THE LAND.

54c	Cor	PASTORAL.			Cor								
Owner station and post town				horses	cattle	sheep	Owner station and post town				horses	cattle	sheep
COROWA (continued)—													
Gilmour Bros., Mulwala	31	20	320	Murchison D., sear, Clear View, Mulwala	10	15	2458		
Goodwin E., Ringwood	—	—	1000	Murchison Donald, Berrigan	2	—	2289		
Goodwin John, Redlands, Corowa	21	20	1067	Murchison Wm., Navarre, Mulwala	5	—	820		
Godber G. T., Daysdale	7	6	280	Murray Alexander, Oaklands	8	20	400		
Godber R., Lowesdale	14	—	250	Murray A. E., Oaklands	2	4	500		
Gorman E. J., Nangunia, Berrigan	—	—	7407	McDonald Hugh, Pine Hill, Mulwala	24	17	982		
Gorman John A., Yuba, Warmetta	37	13	3200	McDonald W. and A., Corowa	20	10	1820		
Gorman Thos. J., Plentyana, Corowa	56	35	5450	McDonald Bros., Redlands	8	1	275		
Gorman D., Mulwala	10	6	2016	McDougall Bros., Wattle Park, Saverlake	10	13	600		
Gorman R. F. (Exors.), Saverlake	—	—	1080	McFarland P. and Sons, Barroga Station, Cobram, Victoria	76	200	20200		
Gray J. G., Kentucky, Corowa	111	221	13690	McFarland S., Barroga, Cobram, Victoria	4	4	1696		
Gray E. E., Kinnoull, Kentucky, Corowa	—	—	284	McFarlane C., Daysdale	10	3	297		
Green Mrs. E., Shannon Vale, Corowa	10	30	163	McFarlane Jas., Greenwood, Mulwala	6	30	100		
Gulliver R. C., Corowa	10	2	150	McFarlane Robert, The Valley, Bull Plain, Saverlake	0	10	350		
Hall George, Daysdale	6	5	200	McFarlane W., Mulwala	6	8	82		
Hanrahan J. J., Mulwala	10	4	300	McGeoch Bros., West Killynana, Mulwala	12	12	4214		
Harris Stephen, Balldale	19	58	11	McGrady E., Berrigan	—	6	200		
Hart-Spooner Dr. R., Corowa	100	2	—	McKenzie Robert, Hard Times, Lowesdale	9	25	276		
Hay Bros., Framlingham, Mulwala	1	25	4114	McLellan G., Oaklands	3	6	100		
Hay Alfred, Boonanoomana, Mulwala	68	183	31226	McLellan G. R., Oaklands	—	—	400		
Hay Henry and Son, Collendina, Corowa	95	228	24020	McLeod Bros., Lowesdale	43	14	846		
Heffernan William, Barroga	17	35	52	McMahon Michael, Mulwala	2	—	600		
Hicks Thomas, Pine View Farm, Mulwala	11	15	117	McMahon James, Mulwala	10	22	230		
Hill H. J., Corowa	10	3	204	Nagle Michael, Coreen	7	—	204		
Hillas J. H., Corowa	20	54	308	Nagle M. I., Narrow Plains, Saverlake	6	12	600		
Hogan John, Corowa	9	3	210	Nagle Mrs. H., Erinvale, Corowa	11	7	654		
Hogan Thomas, Daysdale	7	7	732	Naughton Bros., Corowa	17	18	80		
Holmes John, Mulwala	9	—	319	Nevin A. C., Mulwala	8	2	220		
Hourigan J., Saverlake	7	8	205	Nixon D. M., Coreen	20	20	1067		
Howard William, Biffji	21	153	536	Nixon J. A., Redlands	19	6	1656		
Howe J. J., Tocumwal	13	4	800	Nixon J. R., Corowa	15	11	200		
Howe S., Tocumwal	17	5	555	Nixon Samuel, Belmont, Daysdale	40	30	4740		
Hudson E., Daysdale, Corowa	7	14	541	Nolan John, Lilydale, Corowa	25	73	2356		
Hudson W. H., St. Bernard's, Corowa	16	3	1066	Norman John, Hopefield	12	5	482		
Inchbold Bros., Lowesdale	7	2	454	O'Brien Mrs. Harriette, Bull Plain	15	11	354		
Innes Duncan, Innes Vale	20	10	4000	O'Brien Michael, Woodlawn, Bull Plain	10	15	2080		
Innes Peter, Innes Vale, Jerilderie	10	30	1500	O'Brien M., Barroga	10	50	114		
Izon Charles A., Corowa	24	18	2154	O'Dwyer Bros., Rockwell, Warmetta	31	30	2714		
Jackson G. R., Corowa	8	387	—	O'Dwyer M., Mulwala	8	23	200		
Keenan William, Corowa	17	61	120	O'Dwyer M. P., Mulwala	7	12	200		
Kennedy J. P., Mulwala	17	12	800	O'Dwyer W. P., Warmetta	19	5	900		
Kennedy Samuel, Barroga	9	26	530	Oeding K., Corowa	14	15	370		
Kerr N. A., Oaklands	14	11	65	Olsen C. M., Goonambill	1	—	96		
Kilcomans I., Coreen	—	—	470	Olsen G. A., Daysdale	25	—	1185		
Kildea M., Mulwala	—	20	137	Patoy Francis, Daysdale	14	14	1047		
Kilpatrick M., Oaklands	7	3	480	Patterson John, Bull Plain, Corowa	14	14	900		
Kingston J. F., Lowesdale	10	45	301	Pearce R., Berrigan	62	11	2202		
Kirkham Mrs. Sarah, Barnweal, Corowa	10	35	1305	Phillips G. W., Corowa	8	10	60		
Knight F. W., Bolinda Vale, Corowa	24	28	745	Pliggin A. A., Corowa	18	34	1245		
Knight J. J., Corowa	35	24	875	Pilkinton Bros., Twelve Mile, Lowesdale	20	10	1067		
Knight W. J., Corowa	30	3	840	Ramsay J. and W. S., Narrow Plains, Corowa	17	—	13444		
Knorpp C., Balldale	11	4	350	Rand D. J., Bull Plain	25	7	5380		
Knauckey J., Mulwala	7	20	120	Ratcliffe John, Berrigan	10	3	323		
Lane J. T., Overton	6	8	80	Regan J. A., Corowa	10	18	455		
Lane W. J., Overton	8	4	900	Regan Thos., Pine Grove, Corowa	25	27	3535		
Laver S., Mulwala	13	93	812	Roberts A., Mulwala	15	50	—		
Lavis E., Hopefield	7	8	303	Robinson John, Lowesdale	19	20	100		
Leopard H. R., Corowa	15	25	900	Robinson Robt., Box Brush, Lowesdale	33	15	1226		
Lee John, Ripple Vale, Mulwala	40	67	804	Rolfs F. W., Oaklands	—	50	1300		
Lee Samuel, One Tree Farm, Mulwala	10	17	1248	Ryan Wm., Forest Vale, Bull Plain	20	13	969		
Lee Thos., Happy-go-lucky, Mulwala	24	20	1200	Salmon J., Balldale	20	130	150		
Leighton John, Lowesdale	8	7	1010	Sandrel E. H., Saverlake	5	4	2613		
Lewis C. L., Corowa	1	1	474	Sangar Charles D., Wangamong, Corowa	54	18	6153		
Longmire J., Corowa	10	9	80	Sangar William B., Wangamong, Corowa	33	23	4477		
Lonsdale John, Mayfield, Mulwala	17	37	251	Savage C. R., Mulwa, Mulwala	15	30	731		
Lumby J., Hopefield	11	15	108	Sharry J. P., Corowa	8	14	105		
Lumby W. H., Hopefield	17	20	971	Sherwin William, Hopefield	11	21	1067		
Macdonald D. G., Oaklands	13	7	250	Sidgwick J. and S., Corowa	12	4	500		
Macpherson A. J., via Cobram, Victoria	10	1	1448	Sidgwick R., Corowa	6	2	424		
Mallon John, Jerilderie	5	14	440	Singleton S. E., Ringwood	3	1	1415		
Massey W. H., Coreen	12	4	122								
Miller G. G., Berrigan	4	—	165								
Miller Wm., Mary Vale, Saverlake	12	15	1307								
Monahan M., Pinewood, Corowa	15	30	556								
Morkham R. J. G., Hillsdale, Corowa	0	4	540								
Morrissey John, Quat Quatta, Corowa	32	400	70								
Moss W. H., Mulwala	7	25	100								

WOOD AND COMPANY: THE FUNERAL DIRECTORS OF N.S.W.: SYDNEY. (Head Office, 810-12 George Street South. 'Phone 726)

ANTHONY HORDERNS' NEW PALACE EMPORIUM,

Den	PASTORAL.	Den	55c				
Owner station and post town	horses	cattle	sheep	Owner station and post town	horses	cattle	sheep
Sloane Alex. and Sons, Saverlake	252	676	28158	Beer E. J., Plymouth, Mathoura	50	—	880
Smith-Park C. E., Berrigan	10	6	670	Beer T. W., Ratray Park, Moama	62	—	483
Smith-Park A. R., Saverlake	6	6	3431	Belbin E., Oak Farm, Wamboota	15	—	990
Smith Park L., Oak Lake, Mulwala	12	6	123	Belbin G., Lonely Gum, Wamboota	54	—	460
Smith Robt., Hawthorne, Warmetta	14	55	240	Berryman Alex., Glenorkney, Moama	25	—	3778
Smith David, Lowesdale	10	10	440	Berryman Bros., Gully Plain, Moira	81	—	147
Smyth Geo., Hillsborough, Corowa	19	30	2000	Berryman E. J., Forest Farm, Thyra	34	—	380
Steer M. A., Berrigan	7	—	834	Berryman John, Merry Bank, Thyra, Moama	40	—	1400
Stewart H. R., Berrigan	6	2	57	Birrell D. J., Hazelwood, Mathoura	53	—	—
Stewart S., Berrigan	4	2	103	Birrell G. H., Oaklands, Hawkins' Holding	43	—	403
Strachan James, Middledale	11	6	686	Blackwood J. H., Boabulu, Wanganella (F. W. Claxton, Mgr.)	119	—	18815
Strachan Robert, Middledale	1	—	322	Blossage Gaspar, Belmore, Rangemore P.O.	—	—	200
Tait William, Corowa	17	11	950	Bockholt W. H., Pinewood, Morago	10	—	2100
Talbot Joseph, Daysdale	22	18	961	Borrello L., Deepdene, Thyra	21	—	287
Taylor Mrs. Emma, Corowa	13	8	154	Boyle T., Fern Hill, Tocumwal	106	—	200
Taylor H. C., Corowa	10	2	300	Bowtell W., Camperdown, Echuca	6	—	1800
Taylor William, Killynny	9	1	1641	Breen J., Concep, Booroon	26	—	1199
Tennery J. and G., Lowesdale	38	60	2040	Browning D., Ellerslie, Yarramunga	8	—	1109
Thomas A. W., Melton Grove, Overton	20	5	1900	Bucknell N. A., Company's Plain, Tocumwal	1	—	1653
Thompson John, Lowesdale	32	10	812	Bradford A., Bellemont, Tocumwal	13	—	210
Thum F. W., North Quat Quatta, Corowa	11	15	1000	Burby W. J., Finley	10	—	450
Trethowan A. K., Oaklands	32	3	610	Burke John, Eureka, Deniliquin	53	—	139
Upton F. W., Daysdale	10	11	1885	Burridge Bros., Bama Park, via Echuca	27	—	794
Vagg Harry, Oak Range, Mulwala	21	3	511	Burns R., Tyrone, Deniliquin	10	—	410
Vickers Henry, Coreen	11	3	230	Caldwell R., The Island, Deniliquin	44	—	1160
Walsh P., Oaklands	9	—	304	Carew C. J., Pretty Pine	9	—	101
Ward Edward, Oaklands	12	10	53	Carew M. J., Deniliquin	96	—	1820
Webster Bros., Clear Hills, Oaklands	24	7	1304	Casey H. H., Tocumwal	62	—	—
Webster E. S., Towesdale	12	10	223	Casey P. P., Tantrum, Wamboota	46	—	652
Webster Joseph, Junr., Daysdale	21	14	283	Chalmers A. H., Nelmur Valley, Rangemore	2	—	900
Wells Mrs. M. L., Dora Dora	4	—	950	Chalmers D., Devon, Morago	18	—	1220
Wemyss C., Warmetta	9	30	200	Chalmers J. H., The Wilderness, Barham P.O.	2	—	200
West Mrs. Sarah, Roelen Stud Farm, Daysdale	17	10	332	Clark J., Cranford, Moama	20	—	9584
Westman A., Coolamon	10	4	230	Clarke W. R., Cobran, Deniliquin	570	—	53000
Whitley Mrs. Jane, Heatherlea, Daysdale	11	3	450	Clarke W. R., Coolinda, Deniliquin	80	—	—
White James, Coreen	18	44	150	Corbett G. F., Tocumwal	4	—	200
White W. B., Corowa	7	18	410	Cox F., Woodlands, Moama	16	—	123
Whitehead W., Lowesdale	9	14	690	Cronin Mrs. E., St. Ives, Tocumwal	83	—	48
Whitty H. H., Bull Plain	12	4	4765	Crowe W. H., Lissen Green, Tocumwal	71	—	1784
Whitty H. P., Berrigan	1	20	1671	Crowe Patrick, Box Green, Wanganella	27	—	50
Whitty H. T., Terramia	136	512	19272	Crump R., Red Bank, Mathoura	115	—	719
Williamson H. C., Mulwala	21	19	740	Crump W. S., Bruce Dale, Mathoura	10	—	690
Willis B., Corowa	17	24	470	Cumming J., Navarino, Moama	23	—	61
Willis I. H., Balldale	8	1	300	Cutler S., Meersbrook Park, Deniliquin	23	—	800
Wilson Mungo, Balldale	20	11	900	Daly Bros., Emu Plains, Wanganella	18	—	698
Wilson W. (Exors. of late), Goonambill, Daysdale	79	240	46850	Daly P., Avondale, Wanganella	25	—	799
				Daly Thos., Rangemoor, Deniliquin	8	—	658
				Daly A., Mafeking, Deniliquin	—	—	460
				Daly Mary, Royston, Deniliquin	12	—	690
				Daly Wm., Glenmilre, Wanganella	11	—	507
				Daly J., Emmet Vale, Wanganella	43	—	501
				Davie James, Morago	6	—	3022
				Davies David, Rhyola, Barrata	10	—	282
				Deakin F. F., Tocumwal, Berrigan	25	—	439
				Deverall P., Windra Vale, via Deniliquin	51	—	16920
				Dickson J. and J., Caroonboon, Wanganella	18	—	203
				Disher W., Willela, Wamboota	25	—	99
				Donkin J., Gum Lodge, Tocumwal	60	—	1627
				Donelan S. E., Stud Pk., Deniliquin	18	—	1005
				Dorward J. J., Navarino, Moama	59	—	1210
				Dorward J. M., Ellindale, Deniliquin	28	—	206
				Donovan J., Moriac, Deniliquin	92	—	96
				Doyle D., Deniliquin	18	—	51
				Duffy Patrick, Wandy Wandy, Deniliquin	22	—	809
				Dwyer P. J., Tocumwal	—	—	400
				Eagle Edward B., Grassmere, Cochran Creek, via Deniliquin	25	—	110
				Eastman H. M., Tumudgerie Island, Deniliquin	—	—	—

DENILIKIN.

THE PASTURES PROTECTION BOARD, DISTRICT OF DENILIKIN.

Chairman: R. W. McLaurin, Esq.
Secretary: Murray Wyse, Esq., Deniliquin.
Stock Inspector: JOSEPH WEIR, Deniliquin.

Adamson John, Bendamere, Tocumwal	8	—	502
Allen J., Deniliquin	—	—	190
Allen M., Pine View Farm, Moira	52	—	—
Allez John, Forest Farm, Tallalla	62	—	628
Allitt A. W., Loch Lomond, Deniliquin	40	—	253
Anderson R., Pine Grove, Mathoura	25	—	1809
Anderson J., Pine Hill, Moama	34	—	1864

ANTHONY HORDERNS' NEW PALACE EMPORIUM.

56c	Den	PASTORAL.	Den	57c
Owner station and post town				
DENILQUIN (continued)				
Eddy J., Malvern, Tatalla	74	—	792	
Elliot H. R. C., Rockbank, Tocumwal	7	—	467	
Erskine Alex., Sunnyside, Finley	14	—	339	
Evans G., Denilquin North	35	60	—	
Falkner F. S. and Sons, Ltd., Tuppai, Tocumwal	300	—	103549	
Falkner F. S. and Sons, Ltd., Moama	1333	—	40144	
Falkner F. S. and Sons, Ltd., Perri-coota, Moama	2385	—	40026	
Falkner F. S. and Sons, Ltd., Boonoke, Conargo	140	—	14097	
Farrar H. E., Aratula, via Denilquin	620	—	204521	
Farrell John, Hillside, Tocumwal	8	—	150	
Farrell James J., Mathoura	17	—	129	
Faulks G. W., Merriginnie, Cochrane Creek, via Denilquin	—	—	262	
Fergus A., Carwell, Denilquin	60	—	607	
Fenson J., Offord, Wamboota	17	—	60	
Ferrier J. D., Echuca	36	—	90	
Finerty Elizabeth, Woperna, Tocumwal	46	—	182	
Fitzpatrick J., Birchfield, Perri-coota	30	—	500	
Flight James, Rotherwood, Cochrane Creek	1	—	201	
Francis T., Eden Park, Thyra	38	—	90	
Gallagher G., Lorette, Thyra	15	—	315	
Gibbs E. J., Lynwood, Denilquin	21	—	600	
Glenn J., Argyle, Mathoura	47	—	203	
Glenn A. J., Mathoura	2	—	448	
Glenn D., Sterling Park, Mathoura	72	—	1008	
Glenn William, Minerva, Thyra, Moama	23	—	305	
Gordon Thos., Fairview, Denilquin	44	—	403	
Graham W., Bunalo, via Moama	57	—	1473	
Graham J. F. (for Warbreccan Pastoral Co. Prop., Ltd.), Warbreccan (R. Kiddle, Mgr.)	100	—	20526	
Graham W. P., Garyagh, Thyra	28	—	247	
Grimison C. J. P., Killarney, Tatalla, Moama	32	—	606	
Gunn James E., Beemelon, Cochrane Creek	—	—	510	
Hamilton David, Ulpina Farm, Finley	14	—	200	
Hamilton J. B. (for Exors. late Thos. Millear), Oaklands, Wanganella Estate	—	—	2525	
Hamilton J. B. (for Exors. late Thos. Millear), Wanganella Estate	80	—	5639	
Hamilton M. G., Gort, Finley	108	—	303	
Hamling T. L., Glencord, Moama	25	—	504	
Hancock John, Rose Vale, Denilquin	50	—	—	
Hanrick W. H. (for Exors. late James McCrac), Calino, Denilquin	140	—	14085	
Harris G. H. (Mgr. Mission Station, Cumerroogunga), Cumerroogunga, Moama	150	—	757	
Harrison P., Quandong Farm, Altcar	40	—	1400	
Harrison Patrick, Caloola, Altcar, via Moama	—	—	704	
Head W., The Marsh, Wonnuc	44	—	50	
Henderson and Allen, Gin Gind, Perri-coota Road, via Moama	17	—	227	
Heriot G. W., Denilquin	7	—	54	
Hetherington G., Carrigan, Denilquin	35	—	1073	
Higgins J., Boxdale, Denilquin	44	—	424	
Hilton John, Nullum, Wanganella	10	—	446	
Hillson Mrs. M. R., Tocumwal	79	—	1330	
Holmes H. W., Benara, Denilquin	27	—	800	
Holscher Bros., Hollara, Moama	52	—	608	
Holscher H., Tamar Hills, Wamboota	57	—	2250	
Holscher J., Pine Lodge, Altcar	27	—	580	
Holscher John, junr., Pretty Pine P.O., via Denilquin	67	—	1318	
Horneman W., Fairview, Wanganella	19	—	1688	
Howat G., Gulpa Creek, Mathoura	350	—	6254	
Howe John, junr., Oakland Park, Tocumwal	1	—	408	
Howe T., Wonnuc, via Tocumwal	18	—	789	
Howie Henry, Pine Bank, Conargo	12	—	203	
Hunt Clara A., Gum Lodge, Tocumwal	17	—	60	
Ingram J. V., Norwood, Finley Road	44	—	2526	
Owner Station and Post Town				
Irving R., Tuppai Park, Denilquin	24	—	1094	
Irwin N., Mainsbury, Victoria	—	—	2100	
Jasper J., Shady Side, Thyra	14	—	400	
Jeffries G. R., Tocumwal	24	—	250	
Jennison J. B., Yellow Box, Mathoura	27	—	375	
Joachim J. T., Warleigh, Moama	53	—	1681	
Johnson Bros., Darnum, Victoria	109	—	—	
Jones Evan, Pine Grove, Finley	47	—	150	
Jones A. E., Beaumont, Denilquin	14	—	1600	
Joss D. S., Hazeldell, Moira	32	—	230	
Joss Mrs. J., Springs, Mathoura	62	—	2085	
Kennedy Hugh, Fairfield, Moama	50	—	610	
Kennedy J., Tantallon, Moama	18	—	807	
Kilpatrick W., Cornalla, Denilquin	1830	—	37005	
Kilpatrick W., Hillside, Cornalla, Denilquin	23	—	500	
Kinston G., Bantry Farm, Den'quin	—	11	70	
Klusey A. E., Bama Park, Moama	14	—	1249	
Kirno G., Woperna, Tocumwal	12	—	405	
Landale A., junr., Brassi, Denilquin	13	—	5552	
Landale R. H., Mundwa	175	—	25850	
Landale P., Quilomong, Conargo	42	—	0952	
Lang A. and W., Pine Lodge, Tocumwal	7	—	1150	
Lang Bros., Pine Lodge, Tocumwal	58	—	10350	
Lang T., Grove Farm, Moama	18	—	1324	
Langtry Thomas, Woodlands, Finley	23	—	153	
Larcombe C. H., Willow Farm, Bunalo	27	—	205	
Lawrence J. F., Almond Park, Moama	38	—	80	
Lawler T., Pine Grove, via Echuca	15	—	387	
Lawry John, Falver Farm, Moama	16	—	241	
Lawson J., Blue Bell Farm, Den'quin	14	—	184	
Leckle A., Wattle Vale, Finley	20	—	133	
Leetham J., Mafeking, Hill Plain	—	52	25	
Leetham T., Cal Col, Denilquin	244	—	1730	
Leetham W., Woodlawn, Hill Plain, Denilquin	142	—	1246	
Leitch A. D., Benara, Wamboota P.O.	20	—	1014	
Leitch D., Koovong, Wamboota P.O.	6	—	1244	
Leitch J. P., Tooragabby, Wamboota	4	—	50	
Loughman M., The Pines, Finley	6	—	190	
Lyons G., Mascotte, Denilquin	10	—	957	
Lyons Mrs. R. A., Wood Park, Moama	34	—	715	
Macaulay John, Bullatella, Denilquin	20	—	1570	
Macintosh J., Kinarra, Thyra Road, Moama	34	—	1091	
Mackenzie A., Old Berrigan, Berrigan	65	—	3033	
Maher H., River View, Tocumwal	18	—	1028	
Mahon E., Conargo	20	—	230	
Malone James, Stanborough, Denilquin	3	—	2000	
Malone W., Sneyton Vale, Monargo	39	—	713	
Malone J. E., Clontarf, Moama	23	—	200	
Martin S. B., Foxgrove, Tocumwal	51	—	57	
Martin William, Killara, Thyra P.O.	23	—	435	
Martin W. C., Prairie Home, Cornalla	—	—	612	
Marsh J. E., Pine Farm, Thyra Road, via Moama	52	—	100	
Matthews A. S., Oakleigh Farm, Denilquin	52	—	314	
Matthews W. S., Maloga, via Echuca	10	—	606	
Mathews C. W., Hanley Pk., Den'quin	108	—	690	
Maw Thomas, Moor Park, Morago	19	—	1132	
Metcalf R., Riverside, Denilquin	28	—	1270	
Middlemiss G., Riverton, Denilquin	—	—	70	
Middlemiss W., Hill End, Denilquin	18	—	220	
Middlemiss W. G., Moona	12	—	602	
Mitchell A. J., Landebidge, Echuca	27	—	317	
Mitchellbill J., Grange, Moira	35	—	5492	
Moodle J., Wando, Finley	44	—	502	
McCallum R., Deluba, Tocumwal	305	—	12928	
McCarthy Charles, Echo Vale, Moama	3	—	160	
McCrae Bros., Weral, Denilquin	314	—	18235	
McKees W. J., Daisy Hills, Conargo	41	—	204	
McKenzie J., Denilquin	10	—	90	
McConnell T. R., Cochrane Creek, Denilquin	—	—	405	
McKindlay W. F., Glenroy, Wamboota	51	—	3076	
McKindlay R. C., Hazeldell, Wamboota	31	—	2118	

WOOD AND COMPANY: THE FUNERAL DIRECTORS OF N.S.W.: SYDNEY. (Head Office, 810-12 George Street South. Phone 726)

ON THE HISTORIC SLOPE OF BRICKFIELD HILL.

Den	PASTORAL.	Den	57c
Owner station and post town			
McKindlay N. C., Ivanhoe, W'boota	20	—	2585
McLaren D., Woodlands, Conargo Road, Denilquin	22	—	80
McLaren D., junr., Almond Park, Moama	28	—	434
McLaurin A. J., Morocco Estate, Denilquin	—	533	7016
McLaurin R. W., Morocco, Denilquin	—	477	9593
McLeish James, Currajong, Moama P.O.	—	58	—
McMillan J., Greendale	25	—	1523
McMillan J., Pine Farm, Denilquin	26	—	162
McNamara D., Numurkah, Langunyah, Tocumwal	37	—	3230
McRorie J. O., Riverdale, P. Pine	24	—	300
Nankivell R. H., Morocco Pk., Morocco	40	—	785
Nevison W., Spring Plains	20	—	1260
Nesbit R., Mirandale, Boorooban	18	—	1089
Nesbit Wm., Tholobin, Denilquin	22	—	1600
Nesbit J. T., Grassie, Cooneen	26	—	888
Nestrom Peter, Castlewood, Denilquin	—	50	30
Nicholas W. J. N., Echuca, Victoria	243	—	—
Nisbet J. S., Daisy Vale, Denilquin	18	—	587
Nisbet W., Yarran Vale, Denilquin	6	—	326
Nixon J. H., Harborne, Denilquin	—	80	890
O'Donoghue E. M., Wakoola, Denilquin	—	—	800
Officer W., Zara, Wanganella	141	—	16034
Parker H. C., Mathoura	350	—	30904
Parkinson E., Gladfield, Moama	25	—	1862
Perrin A. E., Woodend, Warbreccan	37	—	190
Pitty F. J., The Corners, Wamboota	3	—	204
Pinnock F., Clyde Bank, via Tocumwal	22	—	364
Pocklington W. J., Tranmore, Wamboota	36	—	101
Pope L. J. T., Morbingsbill, Moama	6	—	1043
Porter Hubert J., Miranda, Boorooban	48	—	800
Preston G. H., Bald Hill, Denilquin	33	—	393
Priddmore G. W., Rosewood, Altcar	5	—	50
Priestley J., Merry Vale, Hill Plain	49	—	70
Prowse S. R., Grasspan, Pretty Pine	2	—	1136
Quartermaster R. (Mannager), Gannow's Farm, Denilquin	—	482	—
Quintin H., Tocumwal	51	—	186
Quirk Bros., Coconar, Tocumwal	60	—	1010
Quirk John J., Linden, Tocumwal	17	—	80
Quirk E., Woodlands, Tocumwal	850	—	280
Read G. H., Denilquin	27	—	246
Rice J. W., Glenary	29	—	120
Ripper Clara A., Neptune, Thyra	11	—	2500
Ripper H., Listowel, Denilquin	15	—	100
Ross J., Thalaka, Boorooban	21	—	2162
Robertson J., Hopewell, Denilquin	111	—	302
Rose Thomas, Oak Vale, Denilquin	26	—	75
Ryan J. E., North Wakool, Denilquin	129	—	7458
Sanger W. B., Wanganung, Daysdale	—	—	2440
Santilla J., Woodlands, Wamboota	100	—	1909
Schaefer A. C., Tuppai Creek, Tocumwal	7	—	950
Schier J., Oakleigh, Finley	26	—	303
Scott Wm., Oakleigh Farm, Thyra	20	—	698
Schollie H. S., Wandook, Denilquin	122	—	27820
Service John T., Kyneton Park, Wamboota	84	—	1300
Shannon J., Riverview, Denilquin	26	—	400
Shepherd A., Four Post Creek, Denilquin	2	—	80
Simpson A. B., Elgin, Denilquin	27	—	710
Sinclair D. J., Auchenrie, Mathoura	14	—	613
Sinclair A. H., The Oaks, Mathoura	6	—	765
Sinclair C. W., Puckawidgee, Conargo	178	—	33000
Sinclair W. and C., Glenarou, Mathoura	20	—	1395
Sinclair P., Selma, Mathoura	24	—	2065
Sinclair R., Horse Shoe Park, Morago	111	—	710
Singleton H., Pine View, Morago	30	—	3020
Skelly James, Greenvale, Moama	113	—	1945
Skelly P., Echuca	20	—	2000
Skinner J. J., Yallakool, Denilquin	21	—	1337
Smith G. H., Chetwoode, Tocumwal	38	—	293
Smith G. O., Bundyulumbah, Wanganella	87	—	11150
Owner, Station and Post Town			
Smith J. C., Pine Hill, Thyra Road, via Moama	34	—	572
Smith, Simpson and Co., Hay	50	—	—
Smith James S., Mt Fortuna, Morago	11	—	794
Steed J. I., Devon, via Mathoura	22	—	510
Stitt W. J., Invercraley, Denilquin	16	—	2220
Stokes W. H., Tatalla, Echuca	—	—	700
Storm W. N., Wamboota, Moama	14	—	193
Sugden G. F., Woodsome Lees, Tocumwal	104	—	7003
Thompson R. S., Bunalo, Denilquin	31	—	176
Thompson T. M., Angle Farm, Moama	59	—	12
Tomlinson E., Fairfield, Thyra	96	—	3530
Tomlinson T., Avenham, Moama	25	—	505
Tongs A. L., Tuppai Paddock, Finley	7	—	300
Turner G., Berigama, Tocumwal	27	—	143
Turple D. J., Avondale, Morocco	93	—	779
Trovena W. H., Morago Pk., Morago	10	—	1030
Trovena W. J., Dahilly, Pretty Pine	7	—	380
Tyson J., Determilla, Elsternwick	—	—	3000
Uphill C., Pine Hills, Denilquin	35	—	2800
Vinecombe George, Meadow Park, Barham	—	—	497
Walker R. J., Pine Park, Pretty Pine	29	—	300
Wallace A., Cross Roads, Denilquin	—	—	150
Watson W. C., Cragiebun, Denilquin	42	—	705
Watson A. D., Somerlyton, Denilquin	8	—	190
Waugh Allan, Barrata, Denilquin	217	—	22272
Weldon (Exors. late M.), Woodfield, Moama	18	—	2756
Westerdale J. J., Avondale, Tocumwal	16	—	200
White Thomas F., Ballynede, Thyra	17	—	254
Wrago T. G., Nariga, Denilquin	24	—	3340
Young Robert, Warbreccan, Denilquin	—	88	5

DENMAN.

DENMAN PASTURES PROTECTION BOARD. (MUSWELLBROOK).

Chairman: J. C. White, Esq., M.L.C., Muswellbrook.
Secretary: W. R. Nowland, Esq., Muswellbrook.
Stock Inspector: C. BROOKS, J.P., Scone.

Allan D. H., Nega, Muswellbrook ..	20	040	2288
Atkins H. A., Dunbar's Creek, Mus- wellbrook ..	3	87	—
Atkins J. and W., Dunbar's Creek, Muswellbrook ..	9	12	720
Australasian Chilling and Freezing Works, Aberdeen (W. C. McAdam, Mgr.) ..	—	178	—
Ball E., Denman ..	4	150	—
Bates William, Spring Creek, Mus- wellbrook ..	12	60	—
Baxter B. T., Sandy Hollow, Mus- wellbrook ..	30	60	—
Baxter Charles, Woodburn, Kayuga ..	12	11	367
Bell F. S. and H. W., Pickering, Denman ..	98	1040	404
Bell Douglas M., Baerani, Denman ..	3	109	—
Bennett W. P. J., Doyle's Creek, Jerry's Plains ..	6	67	—
Boorer M. A. and Son, Wybong, Muswellbrook ..	9	486	—
Blunt T., Overton, Muswellbrook ..	32	886	—
Bowman W. P., Balmoral, Musbrook ..	60	803	4823
Bowman A., Gyarran, Muswellbrook ..	128	619	—
Bowman E., Skellatar, Muswellbrook ..	108	926	—
Bowman Bros., Stroman, Jerry's Plains ..	79	753	1016
Bray E. G., Spring Creek, Muswell- brook ..	12	120	—
Brecht Bros., Rosemount, Denman ..	10	100	—
Brennan James, Randwick Park, Denman ..	26	350	—
Budden W., Limestone, Muswellbrook ..	15	70	2107
Campbell I. M., Gilston, Muswellbrook ..	10	200	—
Campbell Mrs. I. S., St. Hellers, Muswellbrook ..	16	176	—
Carey Dennis, Muswellbrook ..	5	72	—

ANTHONY HORDERNS'—ONLY UNIVERSAL PROVIDERS,

58c	Den	PASTORAL.	Dub
Owner, Station and Post Town.	Horses, Cattle, Sheep.	Owner, Station and Post Town.	Horses, Cattle, Sheep.
DENMAN (continued)—			
Casey M., Kayuga	3 60	Mills William, Saddler's Creek, Mus-	5 75
Casey Edward, Kayuga	8 101	wellbrook	—
Casey J. J., Kayuga	6 52	Morris A. J., Baerami Creek, Baerami	8 50
Casey E. M., Kayuga	3 90	Morrison F. J., Denman	5 151
Castledine Joseph, Baerami ..	6 67	McDonald S. N. and J. W., Dunbar's	—
Clark Bros., Pyramid, Muswellbrook	14 90	Creek, Muswellbrook	6 61
Clark George, Spring Creek, Mus-	—	McHugh James, Glenweel, Wybong	4 80
wellbrook	5 5	McTaggart Charles, Rosevale, Wybong	7 110
Clark W. E., Wybong	10 50	McTaggart Mrs. John, Wybong ..	8 100
Clendinning George, Musclee Creek ..	4 40	Noble R., Muswellbrook	2 50
Clendinning Robert, Musclee Creek ..	10 155	O'Brien J. H., Quirindi	30 212
Cobb S. A., Sandy Creek, Aberdeen	15 7	O'Hara Thomas, Doyle's Creek,	—
Cook Thomas, Turramville, Scone ..	30 220	Jerry's Plains	4 51
Cowan B., Minnie Vale, Wybong ..	20 50	Osborne D'Arcy, Ridgeland, Mus-	—
Cox Alfred, Mount Industry, Gungah	10 100	wellbrook	30 350
Cox C. H., The Oaks, Muswellbrook	30 63	Oxford Thomas, Pinedale, Denman	5 60
Crockett Malcolm, Belmont, Baerami	9 170	Oxford Edward, Rockdale, Denman	10 50
Daniel A. W., Hazelmere, Gungah ..	15 200	Oxford W. J., Mosgrove, Denman ..	9 50
Daniel Jos., Rose Hill, Muswellbrook	12 700	Parker W., Glant's Creek	5 60
Dennwald John, Spring Creek, Mus-	—	Pearse W., Plashett, Jerry's Plains	65 1015
wellbrook	6 60	Peberdy and Son, Beechew, Gungah	30 337
Dennwald William, Gungah	6 80	Peberdy J. R., Red Bank, Gungah ..	10 123
Doyle C. E., Dartmouth, Mus'brook	21 200	Phillips S. J., Spring Creek	3 02
Dunn James A., Muswellbrook	4 400	Playford Reginald, Doyle's Creek,	—
Ellerton Thos., Musclee Creek, Mus-	—	Jerry's Plains	9 57
wellbrook	16 281	Roughan Pat., Sandy Creek, Mus-	—
Engelbrecht H. P., Musclee Creek,	—	wellbrook	5 61
Muswellbrook	8 54	Russell Charles, Goulburn Grove,	—
Fairweather J. A., Den Arlie, Baerami	8 80	Baerami	7 50
Fibbins A. H., Coal Creek, Mus'brook	4 6	Russell James, Rosedale, Saddler's	—
Fibbins D., Coal Creek, Muswellbrook	4 8	Creek	5 55
Flanagan Martin, Wybong	7 100	Ryder and Raleigh, Arrowfield, Jerry's	—
Fleming W. M., Rosebrook, Mus-	—	Plains	7 2300
wellbrook	15 635	Saunders Mrs. A., Denman	11 04
Gall T., Kayuga, Muswellbrook ..	4 24	Smart E., Woodlands, Denman ..	5 446
Gallagher Thomas, Musclee Creek,	—	Spratt J. M., Muswellbrook	12 64
Muswellbrook	2 140	Stacey A. L., Glen Munro, Singleton	4 345
Galvin Michael, Wybong	2 31	Stringer Edward, Glant Creek ..	14 80
Hall Bros., Blairmore, Aberdeen ..	17 257	Sutton A. T., Dalkeith, Muswellbrook	11 673
Ham George I., Glant Creek	4 80	Thompson A. E., Musclee Creek, Mus-	—
Hannam Alfred, Coullena, Wybong	20 110	wellbrook	21 250
Harris T. A., Widdin, via Kerrabee	29 140	Thompson J. and W., Widden ..	30 150
Hewitt T. (Exors. of late—Thomas	—	Thompson J. C., Loch Marce, Mus-	—
Phillips, Mgr.), Brogheda, Wybong	26 770	wellbrook	4 50
Hewitt T. A., Ferndale, Denman ..	19 520	Thornton Sydney I., Spring Creek ..	7 50
Hewitt Mrs. F. J., Wybong, Mus-	—	Thornton S. L., Spring Creek, Wybong	20 130
wellbrook	10 353	Tierney J., Rosedale, Aberdeen ..	7 60
Hill William T., Sandy Creek, Mus-	—	Tripp Joseph, Happy Valley, Mus-	—
wellbrook	13 60	wellbrook	17 10
Hill R. A. (W. H. Mackay, Mgr.),	—	Tyson and Cunningham, Rossdale,	—
Ravensworth	70 1170	Aberdeen	5103
Hill John, Kayuga, Muswellbrook ..	0 54	Watters W. J., Spring Creek	6 60
Hodges Thomas, Nega, Muswellbrook	17 53	Weldmann Alex., Muswellbrook ..	4 51
Hogan J. T., Wybong	8 60	Whicker W. S., Dorset, Kayuga ..	19 60
Ingram Charles, Baerami	3 60	White Bros., Edinglassie Muswell-	—
Ireland J. and W., Mountain Vale,	—	brook (I. C. White, Mgr.)	316 4802
Wybong	16 200	White C. W., Broomfield, Mus'brook	20 31
Ireland W. E., Spring Creek, Mus-	—	White Bros., Martindale, Denman ..	350 4050
wellbrook	10 80	White E. R., Merton, Muswellbrook	120 2188
Jones Bros., Annandale, Denman ..	14 213	White Bros., Baerami, Mus'brook ..	92 1796
Jones John R., Musclee Creek, Mus-	—	Whyte W., Glen Oak, Muswellbrook	0 50
wellbrook	12 280	Wilton C. H., Jura, Muswellbrook ..	6 120
Kelleher John, Darimouth, Mus-	—	Withycombe and Co., Piercefield,	—
wellbrook	6 65	Muswellbrook	35 1037
Keys R. T., Bengalla, Muswellbrook	50 2500		
Killin William, Doyle's Creek, Denman	10 41		
Loneragan James, Kayuga, Mus-	—		
wellbrook	11 70		
Loneragan John, Coal Creek, Mus-	—		
wellbrook	11 15		
Loneragan John, junr., Thorndale,	—		
Muswellbrook	9 25		
Lucas Francis, Hillside, Muswell-	—		
brook	16 54		
Macintyre Mrs. E. M., Kayuga,	—		
Kayuga	4 183		
Medhurst George T., Martindale	—		
Creek, Denman	40 60		
Medhurst W. L., Martindale Creek,	—		
Denman	7 70		
Maxwell F., Yarrawa, Grant's Creek,	—		
Denman	2 9		

DUBBO.

DUBBO PASTURES PROTECTION BOARD.

Chairman: R. T. B. Gaden, "Apaley," Wellington.
Secretary: A. Tyers Wood, Dubbo.
Stock Inspector: R. G. DALHUNTY.

A'Beckett W. C., The Knoll, Dubbo,	4 6	1210
Acourt John R., Rocklands, Ballimore	5 80	400
Allison John, Exhol, Dubbo	6 00	20
Anderson F. J., Westella, Windorah	—	—
P.O.	15 23	130
Anderson J., Wulluman, Wellington	2 4	352
Arnold W. G., Parkland, Trangle ..	9 50	16
Arthur W. H. and Sons, Curra, via	—	—
Parkes	—	1500

NEW PALACE EMPORIUM, BRICKFIELD HILL, SYDNEY.

Dub	PASTORAL.	Dub	59c
Owner, Station and Post Town.	Horses, Cattle, Sheep.	Owner, station and post town	Horses, Cat., Sheep
Arthur T. L., Bercliam, via Loobey's	21 20 5010	Brown James J., Yalleroi, Trangle ..	23 20 1012
Atkins J., Tucklan, via Gulgong ..	9 2 222	Brown W., Greengrove, Dubbo	15 2 1442
Attenborough John, Nevertire	8 8 508	Brown W. G., Gohurn, Dubbo	15 14 1016
Austin S. and Sons, Wambiana, Trangle	38 67 0132	Brownlow Mrs. G., Woodstock, Dubbo	10 20 000
Austin Bros., Cobbora, Cobbora ..	37 92 7295	Brownlow Bros., Eumalga, Dubbo ..	31 33 3740
Bagge C. O., Oaklands, Trangle	30 13 135	Brummel A., Glenvalley, Gilgandra	8 3 803
Bailey Charles, Carrigan, Trangle ..	4 6 3877	Brummel Wm., Pine Farm, Arthur-	—
Baird A. S., Wilroo, Dubbo	9 — 2170	ville	12 5 000
Baird (Exors. late D. D.), The	—	Buck E., Rose Hill, Dubbo	12 60 —
Springs, Obley	20 18 4500	Bullock F. G., Cadogan, Rawsonville	13 15 005
Baird John, Big Hill, Obley	3 2 370	Bullock Luke, Hill Head, Bodangora	38 120 2553
Baird Thomas, Dubbo	18 00 3000	Burns J. R., Goolma	6 7 280
Bairdow R. G., Mayfield, Tomingley	8 30 510	Burrell J., Milton, Dandaloo	14 4 141
Baker J. J., Teasdale, Trangle	14 5 450	Busby George (Exors.), Malala,	—
Ballantyne W. H., Pine Lodge, Gil-	—	gandra	20 34 5440
gandra	17 4 2912	Busch Hy., Windora, via Geurie ..	3 2 300
Barclay D., Woodburn, Trangle	14 5 184	Busch Peter, Maryvale, Dubbo	4 10 50
Barden S. T., Alloway Bank, Gil-	—	Butler A. K., Invermay, Trangle ..	37 24 887
gandra	60 80 1875	Cadell C., Eumungerie	8 25 1310
Barden G. T., Westbrook, Narromine	27 7 420	Cahill E., Wirragi	0 0 1500
Barling James, Gilgandra	57 25 5000	Cameron A., Cobboco	9 0 1385
Barlow G. W., Glenroy, Narramine	19 5 995	Cameron Alexandra, Mungar, Trangle	4 4 1000
Barrow R., Iona, Trangle	17 50 4540	Cameron D., Budda Lake, Dubbo ..	20 60 5080
Barry W., Glangarry, Tomingley ..	3 — 176	Cameron Duncan, Dungalon, Trangle	18 15 1094
Barton Chas. H., Towle, Wellington	162 151 7076	Cameron J. A., Nullin, Mundooran ..	15 30 420
Beil H. I., Edgell, Windora, Geurie	8 11 101	Campbell and Rede, Waterloo, Nar-	—
Beil James, Bellvale, Dubbo	27 19 2430	romine	7 27 1617
Beil Jas., Narran, Dubbo	24 40 2705	Campbell Charles E., Keswick,	—
Beil Martha, Yarrow Brae, Tucklan	9 14 1004	Nevertiro	15 8 2090
Beil John, Langley Dale, Dubbo ..	17 14 2692	Campbell A., Jawbone, via Wel-	—
Beil P., Bellhaven, Dubbo	4 — 1380	lington	18 20 300
Bellet E. A., Eden Dale, Dubbo ..	10 7 66	Campbell John, Ironbark Vale,	—
Bennett A. E., Whycot, Eumungerie	5 4 683	Eulomogo	21 4 160
Bennett A. T., Ashvale, Eumungerie	9 52 1263	Campbell J. B., Lower Waterloo,	—
Bennett F. J., Forest Glen, Dubbo	2 18 805	Narramine	2 — 290
Berida Pastoral Co. Propy, Ltd.,	—	Campbell T. C., Burrendong, Wel-	—
Berida, Gilgandra	90 127 27073	lington	7 — 950
Beveridge N. R., Alvaholme, Narro-	—	Campbell Jno., Lemon Grove, Geurie	8 — 329
mine	24 10 1099	Campbell Thomas, Burrendong,	—
Beveridge A. S. C., (Exors. late),	—	Wellington	43 — 8000
Nullah, Trangle	42 97 8922	Cannon Bros., Wallan Billan, Nar-	—
Beveridge Jas. H., Cookaburra, Nar-	—	romine	15 10 8000
romine	23 5 1650	Carolan Pat., Bent, Dubbo	20 8 600
Bird H., Spicer's Creek, Gollan ..	14 13 400	Carmichael John F., Kyolite, Peak	—
Bird W. J., Spicer's Creek, Gollan ..	8 2 100	Hill	2 12 81
Blackhall Jno., Valley, Spicer's Creek	15 4 200	Carr C., Meadows, Obley Road ..	16 12 2550
Blackhall William, Mt. View, Spicer's	—	Carter M., East Lynn, Tomingley ..	— 7 950
Creek	9 13 270	Carter Jas., Wallaby Park, Narramine	24 7 2997
Blackburn Jno., Harlwood, via Parkes	7 16 998	Carter James, junr., Murri Burri,	—
Blackwood J., Glen Dhu, Narramine	4 5 841	Narramine	15 2 1480
Blekenore G. J., Fernlee, Dubbo ..	8 27 250	Carter Robert, Yarran, Narramine ..	47 110 5386
Blekenore W. J., Shirley, Dubbo ..	18 11 1337	Carter H. T., Llanver, Narramine ..	10 16 1493
Body F. E., (Exors. late), Bundemar	—	Chandler G., Arthursville, Lans-	—
and Trangle, Narramine	150 450 37000	downe	13 87 590
Bogle Mrs. Annie, Collie	3 2 130	Chapman F. T., Cobbora	4 7 78
Bolger M. and A., Wonbobbih, Trangle	2 4 3000	Chapman W. T., Cobbora	18 52 —
Bonafous L. C., Blazak, Gilgandra	15 8 300	Clarke Jas., Turnerville, Dapper ..	10 4 800
Bonnington Jno., Wood Vale Park,	—	Clary Jno., Fir Grove, Eulomogo ..	13 35 120
Gilgandra	25 03 808	Cockle George, Ellengerah, Trangle	6 — 900
Boote A. W. A., Wirribilla, Cobley	—	Clary W. and E., Geurie	30 13 1200
Road	7 12 402	Cluff Chas., Roadview, Narramine	18 13 1700
Bowen (Trustees late W.), Bowen	—	Cluff Thos., Urangula, Goolma ..	3 4 750
Park, Trangle	18 400 12500	Colbran Jno., Diekyundil, Dubbo ..	33 50 500
Bowen Geo. W., The Lease, Trangle	10 12 2813	Colbran M. J., Colbran Park, Dubbo	16 32 483
Bowman F., Kulkine, Warren	7 14 1510	Cole T., Forest View, Minore	10 — 142
Bourke M., Blackmore, Wulluman	5 2 96	Collins S., Rosedale, Sumpot	20 16 255
Bourke Jane, Hill View, Wellington	12 5 300	Comber E., Oak Vale, Tomingley ..	8 16 340
Boyle Jno., Glencoe, Collie	3 — 1897	Conliffe J., Kerry Park, Cobbora ..	7 15 235
Braybrook A. J. W., West Harnham,	—	Conn R., Hillview, Bodangora	34 16 400
Trangle	7 8 505	Cooney E. E., Avondale, Lincoln ..	16 16 250
Bragg T. and A., Mungerbilbar, Nar-	—	Cornish Margaret, Wylandra, Dubbo	11 21 290
romine	81 08 6025	Costello C. B., Lalay Creek, via Mudgee	7 — 80
Bremen E. F., Talwoing, Trangle ..	3 4 1217	Costello Mary, Wylandra, via Gulgong	2 3 310
Broad G. F., Coralie Balladoran ..	11 6 688	Court J. and J., Hillside, Gollan,	—
Broomfield J., Gollan	2 — 1200	Wellington	21 35 500
Broomfield William, The Pines,	—	Cowan Robert, Annersleigh, Trangle	3 5 607
Gollan P.O.	8 3 326	Cox D. W., Wulluman, Wellington	24 25 1915
Brophey F., Omeo, Goolma	6 3 453	Cox B. C., Cobbora	13 41 220
Brown C. W., Hallerton, Collie	9 22 1678	Craft G. W., Tucklan, Cobbora ..	5 6 280
Brown (Exors. late Wm.), Branston,	—	Craft J. H., Ethelmere, Cobbora ..	4 8 96
Dubbo	38 35 4721	Croft J. D., Avoca Vale, Tucklan ..	4 2 107
Brown N. H., Caledonia, Dubbo ..	21 6 555	Craft J. H., West Cobbora	4 10 342
Brown C. B., Branston, Dubbo	3 — 1061	Craig A., Camboogle, Dubbo	31 45 2104

ANTHONY HORDERNS' FAMOUS LOW PRICES,

60c	Dub	PASTORAL.	Dub
Owner, Station and Post Town	Horses	Cattle	Sheep
DUBBO (continued)—			
Craig A. H., Hyandra, Dubbo	10	8	2012
Craig Mrs. C., Land's Grove, Drill Ck.	14	12	1260
Crawley L., Wattle Grove, Wellington	9	14	902
Crawley R., Bonnie Doon, Wuuluman	2	3	220
Crick J. F., Mayfair, Gollan	47	10	1055
Crossing J., Oakley Camp, Goolma	30	50	2221
Crowley J., Happy Valley, Murrumbidgee	13	24	800
Cullen B., Bunglegumbi, Dubbo	24	105	172
Cummins W., Burrabadeen, Dubbo	16	44	206
Cunningham J., Cudgebong Creek	2	4	147
Curran H., Mount Vale, Dubbo	35	5	1000
Currie G., Strathalbyn, Narromine	18	38	5300
Daley A. J., Hillview, Cobbora	9	3	80
Darey J. J., The Six Mile, Trangle	12	9	974
Darey Thos., Picarra, Collic	9	13	2900
Davisville Common, Bodangora, (J. Hunt, secretary)	110	110	—
Dempster Jas., Craigie Lea, N'mine	18	9	1203
Dempster James, junr., Craigie Lea, Narromine	8	—	509
Diehm E. S., Wattle Flat, Dapper	5	2	75
Diehm G. H., Lambing Hill, Wellington	3	—	525
Diehm Mrs. S., Goolma	5	7	407
Diggs C. H., Clear View, Mundooran	40	50	3500
Doherty Mrs. Hannah, Pine View, Goolma	22	17	830
Dollison H. A., Pine Grove, Minore	7	3	65
Donnelly Jas., Forest View, Beni	30	15	806
Donnelly and Looby, Parkes	24	30	1300
Donnelly T. F., Collic	2	—	300
Donnelly John, Sunnyside, Goolma	20	16	1204
Dorman A., Sandy Creek, Dapper	3	4	450
Dorman F. W., Sandy Creek, Dapper	14	26	1043
Dorman Henry, Hillview, Dapper	10	12	785
Dorman Wm., Sandy Creek, Cobbora	14	10	1139
Dorman James, Sandy Creek, Dapper	7	14	616
Douglass C. B., Ponto	25	7	644
Douglass W., Peachtrees, Ponto	19	32	450
Doyle Wm., Rose Run, Dubbo	5	5	563
Doyle John, Bushy Park, Dubbo	22	20	1250
Dowd Thomas, Maryvale	54	21	1106
Downey A., Maryvale	8	2	51
Driffin D., Lisgar, Warge Rock, Parkes	11	10	2792
Drew Henry, Kurrang Farm, Narromine	33	17	300
Druitt A., Belarbigal	15	8	51
Druitt H., Rawsonville, Dubbo	5	—	400
Druitt Joseph, Rawsonville, Dubbo	14	12	400
Dugan C., Loch Dale, Narromine	1	1	1550
Dugan E. J., Linwood, Narromine	6	—	1000
Dugan Mrs. M. A., Minore, Dubbo	25	4	300
Dugan Thos., Loch Dale, Narromine	44	80	2276
Dunkley F. W., Hope Farm, Ponto	18	81	—
Dwyer Patrick, Gawler, Dubbo	8	2	150
Easey Geo., Woodlands, Nevertire	3	9	1300
Eddy J. B., Buddah Park, Balladoran	10	28	905
Edmondstone H., Willow Belah, Dubbo	11	15	2020
Edmunds C. J., Sandy Creek, Cobbora	6	7	359
Edwards G. M., Woodlea, Dubbo	14	34	1262
Edwards William, Rocky Creek, Burrendong	5	3	730
Elden W., Box Camp, Narromine	11	9	940
Evans D., Forest Home, Mickety Mulga	14	4	50
Fallon M., Claverton, Balladoran	35	13	10000
Falconer W. C., Lahey's Creek, Cobbora	—	—	200
Falconer M. V. N., Lahey's Creek, Cobbora	7	10	1650
Federici J., Narromine	9	20	200
Fenton John, Collic	4	18	2000
Ferguson Wm., Fairfield, Trangle	13	10	4369
Fidock Thos. R., Hermitage, Trangle	14	8	925
Firth Fredk., Lockslea, Trangle	11	22	1375
Firth Alf., Eurobla, Trangle	6	11	1410
Fisher W. R., Glenwood, Obley Road	22	11	775
Fitzell Bros., Ballimore	25	4	1212
Fitzell W., junr., Ballimore	12	6	500
Fitzpatrick P., Coon Hill, Dubbo	34	80	1800
Flack Grace, Spicer's Creek, Littleburg	11	15	395
Fletcher Hy., Ungala, Wellington	6	15	2103
Flynn Mrs. F. A., Warrawera, Trangle	8	6	1697
Foley E. C., Collic	18	3	50
Foran John, Gilgandra	2	—	905
Foran T., New Berida, Gilgandra	15	14	700
Ford F., Beulah, Trangle	12	10	2310
Ford Thos., Hobartville, Trangle	18	15	1050
Foreman A., Trangle	16	—	2202
Forest M., Forest Vale, Trangle	19	17	705
Forrest Charles, Galtee More, Trangle	—	—	658
Fox and Sons, Bellvale, Dubbo	9	7	3559
Frater C., Washington, Tomingley	9	10	800
Frith E. J., Cranbrook, Dubbo	11	12	350
Furney B., junr., Bunglegumbi, via Dubbo	18	5	60
Furney John, Bunglegumbi, via Dubbo	13	11	50
Gaden R. T. B., Apsley, Wellington	25	22	1500
Gainsford W., Yarran Farm, Narromine	26	4	180
Gardiner H. J., Narromine	11	20	202
Gardiner W. A., Ellengerah, Trangle	51	11	10100
Gardiner J. S., The Holmes, Wellington	38	12	2136
Gardiner M. A., Gobolin, Wellington	60	40	200
Gardiner W. G., Annegasson, Narromine	16	4	703
Gardoll C., Avondale, Spicer's Creek	15	6	500
Garling A. E., Silent Vale, Dapper	26	12	684
Gaynon John, Oak Camp, Gilgandra	7	—	1152
Gaynon William, Spring Vale, Gilgandra	22	22	2070
George A. J., Bethella, Bodangora	11	18	532
Gibbs Jas., One Tree Hill, Geurie	40	10	600
Gibbs Mary A., Gin Gin, Trangle	30	48	4862
Gibson Chas. A., Somerlea Park, Trangle	34	69	1610
Gibson H. W., Reedyfords, Dandaloo	5	2	1200
Gibson Geo. E., Fernhurst, Trangle	10	9	600
Giddings Bros., Barney's Gully, Wellington	58	2	52
Giddings J., Drywell, Geurie	17	6	270
Giddings Thos., Gentle Rise, Geurie	18	—	300
Gillanders F. and J., Alagala, Narromine	18	24	1833
Gillanders James W. M., Alagala, Narromine	3	4	500
Gills E. A., Ballimore	8	9	300
Gilmour J. M., The Wilgas, Gilgandra	30	—	378
Glover C., Hill Top, Dubbo	25	39	1800
Gobetti C., Pine Farm, Suntop	15	—	752
Godwin G. E., Narromine	14	28	204
Godwin W. H., Ulton Park, Goonoo	14	30	733
Goldsmith John, Auburn, Trangle	20	30	5000
Gollan Ellen, Gollanville, Gollan	17	30	1000
Gordon C. E., Trangle	2	—	1125
Gordon Geo., junr., Glen Idol, Trangle	10	10	1089
Gordon George, Hillside, Trangle	23	8	3219
Gosper V. C., Wuuluman Road, Wellington	5	2	443
Graham F., Tomingley	4	4	100
Graham George, Colomo, Dubbo	12	44	389
Graham S., Dilladerry, Tomingley	8	4	1443
Graham T. H., Irene, Obley Road	10	—	1237
Grant Alex., Warge Rock, Parkes	9	—	1510
Green W. T., Geurie	18	—	251
Green R. M., Goonoo	8	0	225
Greene G. E., Yarragin, Tomingley	3	3	1348
Gregg John M., Fernleigh, Wougarbon	12	4	2000
Greig John J., Eurungerie	7	14	950
Greenhalgh Jno., Hollingar, Mundooran	—	48	1100
Greenhalgh J. S., Yarrags, Mundooran	4	20	740
Griffin E. R., Brocklehurst	0	4	271
Griffin Joseph, Krawarra, Trangle	18	5	350
Griffin M., Tomingley	9	5	202
Griffith C. L., Tyrie, Dandaloo	48	49	17408
Griffith R., Kabinna, Narromine	5	05	948
Groves William, Grove Farm, Rawsonville	4	4	60
Gunn Alex., Fairview, Nevertire	3	20	610
Haley J., Spring Ridge, Gulgong	2	6	150
Hall L., Dragon Lake, Merigal	—	—	1400

EVERYTHING FOR EVERYBODY AT ANTHONY HORDERNS'

Dub	PASTORAL.	Dub	61c
Owner, station and post town.	horses	cattle	sheep
Hanslow J. S., Cudgebong, Two Mile Flat	1	1	100
Harper A., Tundongs, Tomingley	9	—	1900
Harper E., Dubbo	20	10	610
Harris John, Colbran Park, Dubbo	70	150	—
Harvey William, Belaro, Goolma	2	20	572
Harvey E. H. and M., Edithville, Trangle	10	6	1300
Harvey E. G., Myall Grove, Trangle, Wellington	22	28	2560
Harvey E. G., Pomona, Wellington	12	70	1550
Harvey Geo., Enterprize, Belarbigal	11	65	503
Hazell C. H., Hazeldene, Trangle	10	3	50
Hazell J. H., Narromine	25	25	1110
Heane Bros., Dappo, Narromine	10	5	152
Hebern Thomas, Trangle	8	7	1217
Herbert W., Kln Ora	11	17	683
Herring Thomas, Fairview, Trangle	20	7	140
Hennessey F. L., Mayhurst, Comobella	11	8	312
Hill Charles W., The Pinnacle, Beni	15	14	1033
Hill J., Drill Creek, Wellington	16	15	372
Hill N. C., Calvin Grove, Narromine	4	6	530
Hill R., Bonnie Doon, Spicer's Creek	23	20	1310
Hoare A. J., Carlisle, Myall, Mundi	21	28	600
Hoare J. E., Guyalman, Geurie	18	56	—
Hobden J. L., Bogan Vale, Geurie	12	10	400
Hoddinott M., Malonga, Narromine	40	12	800
Hollow Jno., Bungelomah, Gollan	17	8	196
Holmes A., Wattle Grove, Ponto	8	10	1332
Holmes N. J., Yarras, Kelso	20	3	700
Holmes W. C. T., Belmont, Narromine	18	10	4490
Horrigan Bros., Myall Mundi	10	—	715
Holt Bros., Kolongo, Ballimore	20	14	1064
Hovenden R. T., Horseshoe Vale, Belarbigal	24	70	2116
Howard Rob., Tremoln, Trangle	37	4	970
Howe F. W., Dunnefeld, Trangle	7	16	650
Hughes Thos., Alceville, Goolma	15	10	460
Hughes W., Pine Tree, Spicer's Creek	9	9	300
Hull James, Mogreguy, Dubbo	3	1	2415
Humphries R., senr., Gobahla, Nevertire	6	6	2542
Humphries R. (Trustees late), Mentmore, Nevertire	4	1	1492
Hyde Patrick, Comobella, Lincoln	14	9	201
Inder Joseph, Fair View, Cobbora	4	9	218
Inder J. W., Nebraska, Cobbora	8	14	366
Inder Alf., Cranbourne, Tucklan	11	7	50
Irving J. M., Bundar, Trangle	11	3	150
Jackson S., Dubbo	28	40	910
Jackson R. H., Euragolla, Ponto	18	15	317
Jeffery Wm., Maybrook, Narromine	22	20	480
Jeffery Bros., The Pines, Narromine	10	17	2648
Johnstone G. W., Oxley Park, Wuuluman	25	16	1230
Johnstone Mrs. E., Balladoran	13	6	1190
Johnstone Alex., Strathavon, Trangle	13	9	880
Johnstone W. J., Elbertie, Trangle	20	73	2688
Johnstone Bros., Alandale, Dubbo	7	3	407
Johnstone J., Dapper	12	14	1305
Johnstone Andrew, Glenroy, Dapper	21	10	850
Jones J., Tallawong	12	15	4102
Jones B., Oxley Park, Nevertire	5	4	485
Jones A. H., Coomborah, Cobbora	10	3	800
Jones Joseph, Borderville, Tallawong	33	34	420
Jordan Thomas, Spicer's Creek, via Wellington	14	12	1408
Kearney John, Yarrandale, Narromine	2	10	400
Kearney P., Merton Plains, Narromine	34	10	5432
Kearney W. J., Milpa, Dubbo	6	6	505
Kearney C., Camp, Belarbigal	19	—	1400
Kelly Alex., Alma, Wuuluman	12	15	900
Kelly J. J. L., Mount Alma, Wuuluman	10	10	300
Kelly M., Alma, Wuuluman	7	12	486
Kelly W. H., Wuuluman	12	4	60
Kennedy William, Ponto, Wellington	35	30	1709
Kilby D., Wait-a-while, Dubbo	50	100	4500
Kilby Henry, Grangeburn, Dubbo	20	20	1215
Kilby E. A., Brae Park, Trangle	21	2	220
Kilfoyle J. J., Collic	4	—	500
Kilfoyle Sarah, Yarran Creek, Brocklehurst	8	22	57
Kilfoyle Thomas, Beni	16	20	900
King E. P., Neath, Narromine	9	11	734
Knowles Thomas, Bodangora	—	45	80
Kranze C., Spring Wood, Obley Rd.	1	2	150
Lacey Hy., Warree Flat, Dubbo	18	13	740
Lampe W. A., Brohustn, Peak Hill	16	19	1772
Lane N. E., Wambalangang	13	5	2958
Lane H. L., Terra Bella, Wellington	7	5	3138
Lane W. N., Tarrawera, Trangle	16	30	650
Larum Isaac, Althorp Farm, Maryvale	15	2	202
Lauka August, Wana, Narromine	14	—	400
Leahy J., Narromine	24	8	1700
Leverack S. J., Emmagool	10	25	1000
Lee P. B. W., Tilbela, Gulgong	2	—	910
Lee Philip, Glen Lee, Balladoran	8	7	1401
Lincoln Thos., Glenah, Trangle	14	20	899
Lindsay E. B., Nettall, Trangle	13	44	352
Litchfield Charles, Cransbourne, Peak Hill	7	4	1127
Lloyd J. V., Alegalah, Narromine	7	4	1470
Loch Fred., Lochleigh, Narromine	7	4	453
Lockrey Mrs. S., Glenleigh, Gollan	30	14	994
Logue Vardy, Brummagem Creek, Minore	8	4	241
Lohan M., Mount Erin, Dubbo	2	16	2495
Lord James, Glentburn, Eumungerie	5	5	1008
Lovett C. T., Youngara, Trangle	7	20	1200
Lowe C. M., Yamble, Goolma	31	112	1758
Lowe E. J., Birriwa, Gulgong	3	100	3000
Lowe (Exors. of F. G.), Gilligall, Spicer's Creek	40	77	2231
Lowe (Exors. of S. S.), Springdale, Spicer's Creek	23	92	3140
Lucas George, Rawsonville	6	—	82
Lynch Thomas H., Galtee More, Narromine	11	6	150
Mack Angus, The Glen, Beni	27	70	2046
Mack F. and Co., Upper Boomley, Cobbora	15	124	2060
Mack Frank, Narromine	75	165	15030
Mack Frank, Weemabah, Narromine	31	42	6219
Machin A. S., Ossory, Narromine	15	27	1498
Machin John W., Hazeldene, Ranter's Creek	2	3	916
Madden John, Strathfield, Obley Rd.	5	5	617
Madden P. F., Meadowland, Terra Bella	14	5	3500
Maddocks Arthur, Mullah Back, Trangle	4	40	600
Mageo Margaret, Molly Creek, Goolma	1	3	555
Maier John, Springfield, Gilgandra	11	16	1293
Marchant T., Burramilong, Curban	—	4	1706
Marchant Anne, Pine Vale, Curban, Gilgandra	15	16	123
Marshall Bros., Coalbaggie, Dubbo	6	14	1894
Martell A. A., Dobroyde, Dandaloo	7	10	3598
Martin Bros., Bodangora, Spicer's Ck.	30	70	1778
Martin C. C., Grasspan, via Wellington	7	66	2345
Martin F., Gunnegaldie, Spicer's Creek	11	30	4507
Martin Joseph and Son, Rosevale, Sunton	15	5	150
Martin L., Drinane, Dubbo	12	20	4586
Martin Mrs. M. A., Wuuluman, Wellington	6	13	1585
Martin P. N., Willwood, Beni	15	5	450
Masters J., Fernlea, Spicer's Creek	5	8	879
Masters W. B., Wandrona, Spicer's Ck.	4	5	486
Mathew H. M., Pine Dale, Dubbo	17	70	3560
Matthews W., Berrina, Narromine	15	20	1994
Maybury A. J., Rocky Point, Timbregong	14	40	1400
Mealey John, Gum Tree, Collic	—	—	1310
Mealey J. S., Pine Park, Collic	4	100	—
Meers B. D., Melrose, Trangle	—	—	1058
Meers James, Collic	12	25	1437
Meers S., Cullengatti, Sunnyside	—	—	200
Meers W., Coalbaggie, Dalton	11	—	1100
Meers Henry, Applepie, Rawsonville	9	12	640

ANTHONY HORDERN & SONS, ONLY UNIVERSAL PROVIDERS,

62c	Dub	PASTORAL.			Dub				
Owner Station and Post Town		Horses	Cattle	Sheep	Owner, Station and Post Town		Horses	Cattle	Sheep
DUBBO (continued):—									
Meers S., junr., Riverdale, Collic	6	6	1486	McLeod Alex., Ponto, via Wellington	2	—	410		
Meers S., senr., Sunnychline, Trangle	5	5	1336	McLeod Alex., Woodhurst, Win-					
Miller W. A. R., Rallina, Narramine	5	—	2677	dorah, Geurie	43	16	1153		
Miller H., Ribbonwood, Comobella	7	2	273	McLeod John A., Glen Ayr, Windorah	25	20	2165		
Miller H. S., Bank View, Dubbo	—	—	245	McLeod M., Poplar Farm, Gollan	8	10	440		
Millgate F. J., Greendale, Tomingley	11	9	460	McMillan Angus, Glenora, Emogandry	21	60	1930		
Mills George, Murrumbidgee	27	25	100	McMillan A. H., Eriban, Dubbo	11	46	2384		
Mines John, Medway, Cobbora	5	4	50	McMillan Thomas C., Flodden Vale, Dubbo	16	43	2435		
Mitchell H. and Son, Bulgandramine, Narramine	15	9	606	McNamara Thomas, Fiddler's Creek, Tomingley	11	12	553		
Monk Chas. E., Tantitha, Narramine	10	30	800	McNichol A., Dubbo	5	8	1300		
Montgomery A. J., Mt. View, Trangle	6	8	1000	McPhee G., Yarran Park, Trangle	8	2	1000		
Montgomery William, Ganalgang, Nevertire	14	10	1000	McVicar M. J., Oxley, Dubbo	20	60	1000		
Moore J., Tilbooro, Merrendale	5	2	375	Nash R., Nashville, Dubbo	11	10	250		
Moore Mrs. M. E., Allington, Obley Rd.	—	11	123	Nash Thos., Long Plain, Narramine	17	6	1520		
Moore Thos., Allington, Dubbo	20	—	1300	Newby Thos., Glenroy, Windora	7	10	170		
Moore P., Bodangora	16	16	703	N.S.W. M.L. & A. Co., Murrungundy (J. Miller, Mgr.)	14	12	3800		
Morley C. F., Bald Hill, Geurie	14	1	301	Noon John, The Oaks, Balladoran	8	7	780		
Morley A. A., Maryville	16	2	100	Noonan John, Line View, Nevertire	6	4	2920		
Morley A., Wongaroon	15	2	264	Nott Charles, Oakfield, Cobbora	42	131	1874		
Morley F. J., Pine Avenue, Wongaroon	16	—	400	Nott G. T., Three-mile Creek, Cobbora	7	30	1356		
Morley Mrs. R., Lyndhurst Farm, Mary Vale	16	5	350	Nott Jas., Mt. Pleasant, Cobbora	23	90	1539		
Morley W. H., Tinsdale, Geurie	31	20	80	Nott John, Bolero, Cobbora	10	24	117		
Morley Wm., Pine Grove, Geurie	50	—	492	Nott J. J., Middle Creek, Merrygoen	12	26	162		
Morris John, junr., Belgravia, Obley Road	7	8	697	Oakes Charles, Narramine	30	25	560		
Morrison John, High View, Lincoln	18	21	1606	Oakes W. H. and C., Rosewick, Narramine	40	16	532		
Morrison R., Oakley Flat, Lincoln	9	2	180	O'Brien J. J., Innisfail, Gilgandra	10	16	6058		
Mortimer A.L., Lockwood, Gilgandra	16	20	180	O'Brien Peter, Collic	12	11	2357		
Morton Andrew, Meeting Flat, Goolma	8	5	735	O'Connor Daniel, Bungeehong, Gollan	9	2	371		
Moss H., Wilga Park, Trangle	7	16	342	O'Connor John, Fairlight, Goolma	5	8	810		
Moston H. and R., Spicer's Creek	5	—	220	O'Connor M. and A., Rockdale, Goolma	12	25	1500		
Moston W. C., Spicer's Creek	8	10	180	O'Connor G. W., Collic P.O.	10	30	180		
Mumford C. E., Mogrey, Dubbo	23	4	304	O'Connor Thomas, Drill Creek	8	7	653		
Munro and Bradford, Gollan	24	30	1493	O'Leary J., Lower Boomley, Murrungundy	11	46	410		
Murray Edward, Quondong Park, Gilgandra	18	40	1050	O'Leary Jas. and Jno., Fairfield, Narramine	12	8	800		
Murray S. R., Adelaide Vale, Collic	2	5	1430	Olsen J., Willow Tree, Timbrehongie	15	3	305		
Murray Thomas, Obley Road, Dubbo	9	10	604	Olsen M. L., Beni	8	40	60		
McAnnally T. H., Glendale, Collic	2	4	228	O'Neill P., Baragan, Gilgandra	9	36	205		
McAnnally J., Hollydale, Trangle	3	4	1191	Organ S. D., Rosedale, Narramine	11	4	302		
McAnnally W. G., Melrose, Trangle	2	—	500	Owens H., Lincolndale, Geurie	12	2	101		
McCabe P., Meadowland, Spicer's Ck.	25	50	488	Ower J. H., Wychetella, Obley Rd.	25	12	1450		
McCormick George, Balladoran	8	20	650	Palge Arthur, Connewarra, Wellington	3	29	1880		
McCudden J. P., Oondooroo, Tomingley	25	12	850	Paine Chas. E., East Lynne, Geurie	13	7	161		
McCullagh R. C., Conbaggie, Dubbo	2	—	200	Palmer J. and F., Dubbo	6	8	1722		
McCullagh H. H., Globe Farm, Rawsonville	36	35	1579	Palmer J. O., Dubbo	5	76	—		
McDonald Jas., Spicer's Creek	10	52	1505	Palmer T. D., Warree Flat, Dubbo	21	345	1351		
McDonnell R. J., Pine Vale, Spicer's Creek	5	20	200	Papworth W. T., Blenheim, Trangle	24	9	2023		
McElligott E., Ballingar, Loobey's P.O.	4	—	250	Parkins J. W., Medway, Cobbora	9	8	200		
McEvoy Jas., Tucklan, Cobbora	6	6	312	Patterson Geo., Bonny Plain, Cobbora	15	20	503		
McFetridge P., Mudgee Road, Dubbo	9	15	278	Patterson Robert, Spring Creek, Cobbora Road	13	30	448		
McGee A., Glenallen, Cobbora	27	15	470	Patten R., Combella, Wellington	11	9	91		
McGrath James, Good View, Lincoln, Wellington	11	26	2187	Patrick H. A., Digilah, Merrygoen	2	—	4375		
McGlifford Mrs. Jane, Happy Valley, Tomingley	7	20	684	Pay A., Myungli, Tomingley	6	18	938		
McHugh John, Locherne, Comobella	14	9	380	Payne E. W., Mickety Mulga	30	16	296		
McHugh M., Ferns Bong, Comobella	11	8	220	Payne Henry, Glencoe, Gilgandra	3	7	161		
McIntyre D., Yarran Grove, Coboco	20	20	900	Pearse W., Collic P.O.	15	20	3504		
Mackay J. C., Conomogie, Tomingley	11	—	3025	Penzer J. (Exors. late), Yarrandale, Dubbo	34	30	1340		
Mackay J. D., Bulgandramine, Tomingley	34	240	9000	Perry Joshua, Rockburne, Narramine	10	13	719		
McKellar G. M., Gilgandra	10	7	150	Perry W. B., Compton, Narramine	98	47	15020		
McKenna R., Eudundah, Narramine	12	20	1508	Perry Mrs. Lena, Armentiers, Narramine	4	14	812		
McKenzie F., Fernalg, Dandaloo	8	12	1100	Perry L. J., Maroonah, Trangle	8	5	4030		
McKenzie M., Alagala, Narramine	5	—	909	Perry T. E., Wangrahall, Narramine	18	2	1636		
McKenzie R., Avondale, Narramine	9	7	173	Perrotet C. R., Rosewood, Trangle	10	6	3900		
McKenzie D., Ennogandry, Dubbo	3	10	400	Perrotet C. L., Claire View, Trangle	5	4	604		
McKillop W., Timbrehongie, Narramine	22	15	8061	Perrotet T., Fontenoy, Trangle	3	—	635		
Mackinnon C. E., Woodstock, Dandaloo	5	124	6200	Pettigrew S., Glenleigh, Narramine	1	2	70		
Mackinnon C. E., Derribong, Dandaloo	85	220	7530	Pipers W. G., Box Hill, Goolma	9	—	300		
McKinnon C. D., Corry, Dandaloo	2	—	1344	Porten R., Glen Garra, Obley Road	22	5	819		
McKinnon B. K., Gandare, Dandaloo	3	—	1057	Porten T., Mickety Mulga	23	6	400		
McLaughlin Charles, Looby's, Parkes	6	6	1000	Pound Bros., Oakhampton, Wellington	15	12	1800		
				Preston Oliver, Currawang, Narramine	10	2	350		

WOOD AND COMPANY: THE FUNERAL DIRECTORS OF N.S.W.: SYDNEY. (Head Office, 810-12 George Street South. Phone 723)

NEW PALACE EMPORIUM, BRICKFIELD HILL, SYDNEY.

Dub	PASTORAL.			Dub	63c		
Owner, Station and Post Town	Horses	Cattle	Sheep	Owner, Station and Post Town	Horses	Cattle	Sheep
Pridham Bros., Brookfield, Wellington	12	—	2566	Seymour W., Tyrie, Dandaloo	5	—	580
Purseglove H., One Tree Hill, Geurie	23	—	743	Shannon M. J., Belinda Vale, Tucklan	16	8	1768
Purseglove E., Ladybower, Minore	20	60	1000	Sharpe Jas. F., Pine View, Dubbo	9	40	1000
Quigley Jno., Merlingo, Trangle	20	12	5406	Shearman G., Oakfield, Cudgebong	7	3	600
Rae G., Narramine	10	8	1000	Shearman C., Pine Lea, Goolma	10	10	904
Rae W., Raeburn, Narramine	12	5	2214	Shearman R. J., Nullenvue, Goolma	9	8	500
Rae John, Beneta, Narramine	20	7	1000	Sheehan T., Ruggie, Bulgandramine	8	—	650
Rankmore L. R., Collic P.O.	—	—	400	Shepherd F. H., Acton, Narramine	17	3	600
Rankmore Charles, Collic	—	—	650	Sibley H., Dubbo	8	12	105
Rankmore E. D., Collic P.O., via Gilgandra	—	—	849	Siemens C. H., Wallah Wallah, Dubbo	30	130	2000
Rathbone W. E., Ormonde, Narramine	22	18	3140	Skinner W., Goolma	3	5	130
Rawson Jas. H., Doonside, N'mine	20	6	2160	Slack H. R., Bank Vale, Murrungundy	6	—	120
Rawson J. F., Avondale, Trangle	12	6	800	Slack Thos., Dalston, Murrungundy	15	16	1000
Rayner H., Mount Jack, Cudgebong	2	10	419	Smart J. F., Wyandotte, Trangle	21	4	630
Rayner R., Bolero, Cobbora	20	6	1218	Smart J. F., Wycheproof, Trangle	14	6	250
Reeves Bros., Dapper, Cobbora	26	35	—	Smith J. F., Mount Bodangora, Bodangora	17	12	686
Regan C. E., Drill Creek, Wellington	15	15	2000	Smith M. H., Glenwood, Spicer's Ck.	7	—	4450
Reid Jas., Mogriguy, Dubbo	22	22	1052	Smith H. J., Rangoon, Comobella	—	—	400
Reid R., Oaklands, Narramine	5	7	444	Smith A. and R., Ballimore	14	12	430
Rice Thos., Waterford, Peak Hill	22	30	5140	Smith Henry, Geurie	33	170	2000
Rice C., Narramine	60	40	8130	Smith T. M., Curragong Park, Wongaroon	31	14	1290
Richardson G. B., Kelvin, Dandaloo	3	20	2619	Smith William, Wyee, Comobella	1	—	1000
Richardson A. H., Waldon, Dandaloo	10	11	1610	Smith Wm., Rosedale, Trangle	9	53	2800
Richardson E. F., Dandaloo	5	—	1613	Smith Graham, Cornu Copia, Narramine	70	20	3500
Richardson Mrs. E., Pine Grove, Nevertire	1	1	900	Smith Milo H., Malverino, Dandaloo	10	10	240
Richardson J. R., Merrygoen	2	—	1104	Smith P., Quondong, Narramine	37	7	545
Richardson A. J., Belmont, Narramine	23	10	2470	Smith R. M., Towrl, Wellington	46	70	100
Richardson R. M., Merrygoen	10	—	400	Smith J. W., Newhaven, Trangle	26	30	492
Richardson G. E., Annandale, Trangle	15	10	1662	Sparkes W. E., Redlands, Terra Bella	29	14	990
Robards B., Wilbur Glen, Trangle	10	12	120	Sparkes (Exors. of Jas.), Barbigal, Dubbo	50	129	10000
Roberts J., Belarbigal	56	46	2801	Speechley Mrs., Wattle Dale, Spicer's Creek	3	—	60
Roberts T., Pine View, Dubbo	6	17	1511	Spinks Hy., Waima, Trangle	5	20	610
Roberts R. S., Rawsonville	7	4	1712	Starr G. R., Cowal Dam, Trangle	12	46	852
Roberts Mrs. F. N., Yamba, Ballimore	18	4	785	Stephenson W. F., Highfield, Maryvale	25	15	1500
Robertson A., Wilga Park, Dandaloo	15	11	2880	Stevenson E. H. J., Glengarry, Tomingley	6	9	1017
Robertson J. R., Dandaloo	10	30	250	Stevenson Henry (Exors. of late), Collyburi, Narramine	3	9	1250
Robinson F. J., Riversdale, Narramine	40	—	1800	Stevenson John, Terra Bella	30	720	1160
Robinson G., Minore	21	18	500	Stewart A., Fairfield, Goolma	9	7	500
Robinson John, Wellwood, Narramine	1	1	80	Stewart C., Collic	3	3	600
Robinson L. W., Oakleigh, Tomingley	5	21	992	Stewart S., Merrigal, Gilgandra	5	—	1465
Robinson W. R., Lockwood, N'mine	16	10	1108	Stonestreet E., Minore	5	5	121
Rogers Geo., Greenvale, Belarbigal	30	50	3360	Strahorn Hugh, Mungery, Tomingley	50	170	31092
Rogers J. J., Cudgebong Creek	6	5	420	Strahorn H. C., Eulandool, Dubbo	10	6	1598
Rogers F. C., Dandaloo	30	—	11000	Strahorn M. E., Springsure, Tomingley	18	1	1335
Ross A., Bonview, Comobella	86	126	—	Strahorn J. R. (Exors.), Glen Isla, Tomingley	13	9	4234
Ross J. W., Yarrandale, Comobella	12	8	800	Strange B., Bunglebungle, Dubbo	6	15	181
Roth C. E. H., Rothville, Cobbora	19	15	1393	Stuart A. J., Alandale, Terrabella	15	31	1000
Rowbotham I. J., Merrendale	1	—	2080	Stuart W. A., Wilford, Narramine	12	9	1100
Rowe Geo., Gillinghall, Spicer's Creek	21	33	2175	Stuart W. R., Yeronga, Terra Bella	9	—	800
Rowe W., Gollanville, Wellington	15	24	1617	Sullivan S. J., College Green, Bodangora	30	3	500
Rowe F. H., Spicer's Creek, Gollan	13	2	400	Sullivan T. J., Wellington	10	8	350
Runciman J. W., Comobella	10	22	170	Sunderland J. and W., Rawsonville	12	14	303
Russ Thos., East Woodlands, Trangle	25	25	4337	Sunderland T., Pine Farm, Rawsonville	30	25	141
Russ Mrs. S. J., Tulla Look, Dandaloo	6	11	1584	Svenson S. A., Glencoe, Narramine	17	7	1500
Russ W. C., Strathmore, Trangle	15	9	2000	Sweeney M., Sandy Ck., Cobbora	16	—	2200
Russ T. A., Junr., Dandaloo	4	—	507	Sweeney N., Narran, Cobbora	4	—	295
Russ H. B., Rubyanna, Dandaloo	5	—	950	Talbot T., Lahey's Ck., Cobbora	4	—	70
Rutherford Jas., junr., Wollombi, Murrumbidgee	87	72	4487	Tancered John J., Narramine	5	12	100
Ryrie F. L., Euromedah, Narramine	83	362	5683	Tanswell T. C., Timbrehongie	7	6	141
Ryrie (Exors. of J. C.), Lucknow, and Orange Trees, Nevertire	7	—	3010	Teague Chas., Spicer's Creek	9	—	476
Ryan Bros., Goolma	22	10	3530	Terry H. M., Merrylen, Dubbo	23	204	462
Ryan Mrs. Mary, Beni	16	45	220	Thompson James (Exors. late), Belmore, Young	5	9	443
Sadler J., Collic	16	4	2300	Thompson Wm., Willow Park, Cobbora	22	36	768
Salter Arthur F., Butler Falls, Dubbo	6	3	560	Thorley E., Geurie	9	7	680
Salter H. J., Plumpudding Creek	10	12	164	Thorley M. W., Trangle	18	12	67
Salter W. A., Mountain View, Eumungerie	30	30	2000	Tibbitts A. J., New Myton, Dubbo	30	60	322
Samuels F. C., Willow Bend, Trangle	14	20	1812	Tink W. E., Milton, Tomingley	3	3	1194
Samuels H. J., Aviemore, Trangle	12	10	976	Tink S. J., Merton, Dubbo	18	22	2412
Samuels J. G., Currawong, Narramine	10	5	706	Tink H. T., Kookaburra, Rawsonville	5	10	1800
Samuels Jas., Macquarie View, Dubbo	7	140	—				
Schneider E., Urie, Narramine	24	50	1095				
Scifflet John, Cobbora	12	45	220				
Scott A. E., Glenfield, Mungaribar	9	18	654				
Scott R. and A., Burroway, Narramine	78	235	21160				
Scott R. and A., Umagarlee, Wellington	4	243	5624				
Serisier C. A., Dubbo	12	60	—				

WOOD AND COMPANY: FOR FULL PARTICULARS LOOK UP TRADES SECTION "UNDERTAKERS," SYDNEY.

ANTHONY HORDERNS' NEW PALACE EMPORIUM,

64c	Dub	PASTORAL.	Ede
Owner Station and Post Town	Horses	Cattle	Sheep
DUBBO (continued)—			
Tink W. W., Roslyn, Tomlingie ..	17	30	3022
Tink John (Exors.), Benalong, Dubbo ..	14	204	3808
Tomlinson E., Hillside, Eumungerie ..	53	28	300
Tonyton I. W., Criefton, Comabella ..	28	18	400
Trovanakis William, Glen Mitchell, Bodangora ..	25	2	2000
Trussett Thomas, Mundooran ..	—	—	285
Tucker A. R., Moon Top, Wellington ..	2	2	800
Tucker Mrs. E., Pine View, Woolooman ..	5	5	340
Turner E., Kloro, Narramine ..	7	6	1200
Tyers G. H., Reta Park, Narramine ..	5	150	700
Tyler M. A., Yarratford, Mumbil ..	4	6	1000
Uridge George, Hillbury, Coalbaggie ..	3	3	1400
Vidilini Frank, Roma, Narramine ..	10	8	230
Wake F. C., Dubbo ..	4	10	1000
Wall L. R., Talbraga T., Cobbora Road ..	54	70	1210
Wall G. T., Fairfield, Spicer's Creek ..	9	50	—
Waring Wm., Woodhurst, Geurie ..	6	3	70
Warren J., Milpa, via Dubbo ..	15	2	870
Warren T., Dalby, Drill Creek ..	8	7	585
Webb J., Old Dubbo ..	3	30	1500
Webb A. E., Corungie, Narramine ..	8	5	811
Webb Robt., Woodlands, Narramine ..	34	18	5018
Webb Mrs. S. W., Merredree, Mudgee ..	1	—	2000
Whalan E. T., Narramine ..	1	—	190
Whale David, Sandy Ck., Cobbora ..	8	4	401
Whale Geo., Alma, Goolma ..	36	23	1939
Wheatley H. T., Woodbury, Collee ..	3	26	550
Wheaton W., Weeala, via Gilgandra ..	—	—	941
Whibley E. J., Everton, Gilgandra ..	21	3	4551
Whillock Jas., Pine Grove, Windora ..	62	80	2275
White Alex., Cramond, Arthursville ..	13	8	439
Whiteley J. E., Geurie ..	29	10	381
Whiteley Jas. M., Glenroy, Geurie ..	55	21	1292
Whiteley Phillip, Geurie ..	20	9	475
Whiteley Thos. A., Glenara, Geurie ..	60	5	1200
Whiteman J. A., Arthursleigh, Gilgandra ..	18	7	493
Whitton R. J., Oak Vale, Cobbora ..	8	2	320
Wilce J., Aubrose Lake, Dubbo ..	10	10	300
Wilkie S., Goolma ..	11	14	80
Wilkins Thomas, Blizzard Field, Dubbo ..	45	06	—
Williams William, Spring Creek, Narramine ..	20	30	3700
Williams H. E., Williamsdale, Dubbo ..	13	6	98
Williams Thos., Spring Bank, Dubbo ..	14	38	1665
Williams A., Plain Creek, Wongarbon ..	20	12	1003
Williams Phillip, junr., Woodlands, Windora ..	36	38	1105
Williamson James, Warge Rock, Parkes ..	27	21	12475
Williamson P., Windora, Geurie ..	33	37	400
Wilson Charles, Gulgong ..	—	—	260
Wilson Charles, Tallawang, Gulgong ..	—	—	980
Wilson M. T., Mitchell's Ck., Wellington ..	2	8	1900
Wilson Thomas, Talawang, via Gulgong ..	3	3	700
Wilson R. S., Mungeribar ..	14	10	200
Wilton John, Hope Royal, Twelve Mile ..	6	4	3150
Windyler T. H., Methallah, Trangle ..	20	44	1050
Winter J. D., Woodland, Talawang ..	15	50	1900
Wisbey W., Gamba, Cobbora ..	12	50	840
Wisbey Andrew, Forest Lodge, Cobbora ..	7	6	109
Wisbey N., Blackheath, Cobbora ..	6	40	200
Wisbey R. A., Tucklan ..	4	—	300
Wise G. R., Kaloombi, Narramine ..	8	9	1785
Wise F. W. K., Waterford, Geurie ..	37	31	274
Wood Charles, Woodbrook, Cudgegegong ..	8	10	654
Woods Joe, Wilga Vale, Narramine ..	6	12	175
Woodley G. B., Eulomogo, Dubbo ..	15	40	100
Woodley H. N., Mount View, Dubbo ..	40	40	500
Wright C. A., Belars and Dulla Dulla, Coboco ..	48	20	3000
Wright J., Gulgong ..	3	3	100
Wright T., Cudgegegong ..	7	12	200
Wright W., Purlawangi, Goolma ..	—	99	—
Wright E. A., St. Hebeles, Dandaloo ..	2	1	1700
Yeo E. T., Aldersyde, Dubbo ..	10	17	631
Yeo F. W., Wallaroo, Cobbora ..	—	25	1180
Yeo Henry, Bolaro, Cobbora ..	2	25	980
Yeo James, Hill View, Bolaro ..	25	15	1581
Yeo James, senr., Bolaro, Cobbora ..	11	20	1456
Yeo George, Wallaroo, Cobbora ..	2	33	1149
Yeo Thos., Elong Elong, Dubbo ..	19	105	1470
Yeo T. P., Flemington, Elong Elong ..	8	50	775
Yeo T. W., Murravega, Cobbora ..	18	3	1375
Zell A. J., Mount Bodangora, Spring Hill, Lincoln ..	20	25	181

EDEN.

EDEN PASTURES PROTECTION BOARD.

Chairman: T. Cochrane, Esq.
Secretary: W. A. Zingel, Eden.
Inspector: C. O. FURNESS.

Owner station and post town	horses	cattle	sheep
Aillick C., Cobargo ..	4	77	—
Alcock A. A., Oakleigh, Bemboka ..	14	71	22
Alcock Edward H., Hilltop, Tantalawango ..	18	200	4
Alcock Jonas, Nobby Pk., Bemboka ..	14	250	—
Alcock J. and G., Webbheath, Bemboka ..	10	130	—
Alcock F. A., Bemboka ..	7	67	—
Alexander A. E., Pericoe ..	3	95	—
Alexander H. B., Pericoe ..	4	80	20
Alexander P. V. W., Pericoe ..	8	83	18
Alexander P. V. W. and A. E., To-wamba ..	5	80	—
Alexander Robert, Eden ..	4	70	—
Allan Annie, Timbilla ..	2	60	50
Allan Wm., Elmgrove, Bega ..	15	400	—
Allen Rebecca Jane, Homelca, Wol-umla ..	12	170	—
Allen John, Cobargo ..	—	250	15
Allen T. G., Galba, Cobargo ..	11	200	—
Allen T. (Estate late), Galba, Cobargo ..	5	200	—
Allen Jos. F., Thornhill, Candelo ..	12	160	—
Anderson Samuel A., Buckejo and Bega River ..	5	138	—
Arnheim Von A. C., Eastwood, Bega ..	8	97	—
Baldwin John A., Patchoully, Brogo ..	7	104	—
Barlow Samuel, Vandella, Cobargo ..	5	63	—
Barnes George, Nerva, Quanaa ..	2	96	—
Bartley Catherine, Bega ..	6	70	2
Bateman T. J., Nambugga, Bega ..	12	300	25
Bateman Michael, Lily Mount, Nam-bugga, Bega ..	14	165	—
Beckwith James, Stony Creek, Bega ..	2	94	—
Bennett F. B., Moorlands, Bega ..	7	98	—
Beresford J. W., Springvale, Bega ..	1	100	—
Bildestel John, Double Creek, Bega ..	6	85	—
Binnie Alexander, Log Farm, To-wamba ..	8	50	—
Binnie Arthur, Towamba ..	3	57	—
Binnie D. and J., Burrigate ..	20	175	—
Black John M., Ayrdale, Wolumba ..	5	342	—
Black A. A., Minosa Banks, Cobargo ..	8	50	—
Blacka Wm., Breakfast Ck., Cobargo ..	11	110	10
Blacker John E., Woodstock, Bega ..	4	50	—
Blacker O. H., Bega ..	4	100	—
Blanchard W. J., Brogo ..	5	70	20
Blanchfield D., Quanaa ..	7	111	—
Bland Charles E., Strathmore, Tathra Road ..	12	1	850
Bligh R. N. N., Bunga, Bernagui ..	8	41	1515
Blyton Arthur, Buckejo ..	5	75	7
Boland Michael, Killarney, Rocky Hall ..	5	72	—
Boland John, Rocky Hall, Rocky Hall ..	4	180	—
Boller Francis, Clarkson's Crossing ..	5	57	—
Booth Robert, Sandy Creek, Wyndham ..	8	75	30
Bower Fredk., Bowerdale, Candelo ..	9	160	20
Bower Joseph J., Fairfield, Quanaa ..	7	160	4
Boyd John, Springdale, Quanaa ..	5	105	7
Brassington George, Sunny Pt., Rockton ..	3	2	200
Bray Timothy, Rocky Hall ..	6	120	51
Bright C. and J., Bright Hills, Candelo ..	9	85	—
Bright E. & W., Brentwood, Candelo ..	6	90	—
Britten David, Bega ..	8	76	—

ENTRANCES IN GEORGE, PITT AND GOULBURN STREETS.

Ede	PASTORAL.	Ede	65c
Owner Station and Post Town	Horses	Cattle	Sheep
Britten Jacob, Tantalawango ..	9	70	—
Britten Bros., Melton Farm, Bega ..	12	133	—
Brown E. H., Brogo ..	5	70	—
Brown Eliza, Bemboko ..	7	66	—
Brown Patrick, Bemboko ..	4	103	—
Brownlie James, Rockton, <i>via</i> Bom-bala ..	2	—	100
Brownlie A., Rockton, Bondi ..	3	26	1106
Brownlie W., Rockton P.O. ..	—	—	60
Bruce E. C., Rockton, Bondi ..	4	17	225
Bruce John, Craigie, Bombala ..	3	80	300
Buckett James, Green Hills, Milli-ganda, Pambula ..	12	295	20
Burns R. J., Bega ..	6	70	—
Caldwell J. T., <i>Boggy Ck.</i> , Pambula ..	5	64	—
Carpenter Hy., Fairview, Bemboka ..	7	130	—
Carpenter James, Bemboka ..	6	60	—
Carpenter William, Bega ..	3	120	—
Clyne Bros., Thornhill, Bega ..	2	72	—
Cochrane James, Bega ..	12	138	—
Cochrane Thos., Fern Hill, Brogo ..	5	350	—
Cole Henry, senr., Rose Bud Farm, Pambula ..	5	110	23
Cole Henry, junr., Rosehill, Pambula ..	5	60	2
Collins David, New Station, Wyndham ..	8	200	14
Collins Mrs. Henry P., Deepdale, Candelo ..	34	537	44
Collins Mrs. J. J., Ferneliff, Candelo ..	18	200	17
Collins John, senr., The Oaks, Can-delo ..	1	165	—
Collins Jas., Collindale, Mogilla ..	8	180	—
Collins John T., Toweridge, Candelo ..	15	140	15
Collins Stanley H., Candelo ..	2	100	—
Collins Wm. J., Collinswood, Candelo ..	30	800	60
Coman W. F., Champion Hills, Candelo ..	18	620	92
Connelly Edward, Tathra Road, Bega ..	6	51	—
Connor Bros., Broadwater, Pambula ..	4	6	50
Connors Philip, Mount Marshall, Cathcart ..	1	50	—
Cook Caleb, Nethercote, Eden ..	5	—	277
Cox W. A., Buckejo, Bega ..	5	60	—
Crapp & Boxsell, Central Tilba ..	—	70	—
Crocker Thomas, Angledale, Bega ..	5	80	—
Cullen Alfred, Cobargo ..	6	60	—
Curtis Walter, Alsop's Ck., Bega ..	6	125	61
D'Arcy John, Black's Flat, Bemboka ..	7	70	500
D'Arcy Thos., Daisy Bank, Bega ..	25	358	—
Dawson John, Cobargo ..	4	113	—
Denny W. M., Weronia, Bemboka ..	5	75	—
Donaldson E., Murrabrie, Cobargo ..	7	70	—
Donaldson F., Cobargo ..	4	60	—
Dooney John, Tantalawango ..	2	60	—
Dowling William, senr., Punt Hole, Pambula ..	2	54	—
Doyle Jas. B., Kiah, Eden ..	9	100	—
Doyle Roger T., Daisy Hill, To-wamba ..	7	100	—
Dunnett William, Quanaa ..	10	300	—
Elsworth G. V., Bega ..	5	120	—
Edwards H. T., Burnina, Bibbenluka ..	12	400	—
Edwards Wm., Carlyle, Wyndham ..	4	50	—
Egan James, Bondi ..	3	12	95
Fairman Joseph, Porter's Gap, Can-delo ..	7	57	—
Farraler John, Greenmount, Candelo ..	4	393	40
Farrell Robert, Daisy Bank, Rocky Hall ..	5	60	—
Ferguson Charles, Bernagui ..	5	50	—
Filmer E. H., Hillberry, Mogilla ..	6	123	—
Filmer Henry, Bennett's Creek, Rocky Hall ..	2	50	—
Finnegan Patrick, Bondi, Bombala ..	2	10	201
Flanagan M., Rockton, Bombala ..	1	11	300
Fourier G. A., Warilda, Eden ..	4	9	92
Gannon Bros., Verona, Quanaa ..	7	67	—
Gee F. H., Musk Grove, Pericoe ..	2	—	62
Gee Mrs. Janet, Rosevale, Bega ..	5	64	—
Gillard William, Cobargo ..	7	156	—
Gillespie John, Coolagolite, Cobargo ..	9	120	—
Glenn Thomas, Wolumba ..	7	70	11
Glenn Samuel, Model Farm, Candelo ..	5	94	6
Golden J. and H., Brookvale, Candelo ..	7	159	—
Goodridge Thomas, Numbugga ..	5	110	—
Gordon R., Gordonville, Lochiel ..	6	61	—
Gordon Jas. A., Fairview, Candelo ..	10	180	45
Gough Charles, Yourle, Cobargo ..	6	112	—
Gourlay E. T., Cobargo ..	6	7	107
Gowing Benjamin, Jellat Jellat, Bega ..	18	298	20
Gowing D. A., Riverdale, Bega ..	11	241	—
Gowing John E., The Murrall, Bega ..	19	308	—
Grant James, Wattle Hill, Wyndham ..	7	53	80
Grant James, Scott's Hut, Wyndham ..	7	73	—
Grealy John J., Wolumba ..	6	30	101
Green Albert E., Greendale, Cobargo ..	5	85	—
Green John J., Eden ..	11	100	30
Guthrey Geo., Brian Dairy, Bega ..	12	228	—
Guthrey H. S., Candelo ..	10	280	11
Guthrey and Beakey, Mogilla, Mogilla ..	13	150	151
Hanscombe Arthur H., Nambugga ..	5	95	—
Hanscombe William, Nambugga, Nambugga ..	13	307	—
Hart D. W., Lochiel ..	4	104	7
Hart George, Boggy Creek, Pambula ..	7	64	—
Hart Bros., Lilly Pilly, Bega ..	3	60	—
Haslingden E. (Exors. of), Coho-mata, Bega ..	1	217	—
Haslingden Rawden, Brogo, Quanaa ..	12	107	—
Haslingden Wm., New Park, Bega ..	13	261	—
Hawes Mrs. M. P., Dundindi, Bega ..	10	191	15
Hayes Bros., Wattle Vale, Brogo ..	8	70	—
Hayes George, Tantalawango ..	5	85	—
Haywood Bros., Oaklands, Pambula ..	8	60	61
Heffernan P. N., Mogilla ..	7	150	31
Heffernan Denis, Meringlo, Bega ..	8	80	—
Heffernan James, Avoca, Brogo Brogo ..	10	110	—
Heffernan Margaret, Meringlo, Bega ..	7	103	2
Heffernan P. J., Erle Groves, Candelo ..	6	80	—
Heffernan Thos., Caralla, Candelo ..	14	250	35
Heffernan T., Meringlo, Meringlo ..	6	65	—
Heffernan W. P., Mantle Hill, Candelo ..	5	70	—
Hetherington H., Fernbrook, Bega ..	1	130	—
Higgins Chas., Cooper's Gully, Bega ..	7	200	—
Hill Geo., Glenarney, Bega ..	4	85	—
Holmes Robert, Polack's Flat, Bemboka ..	4	57	—
Holzhauser Geo., Verona, Quanaa ..	4	90	—
Howard Richard, Bega ..	5	115	—
Hukins Jno., Buckejo, Bega ..	12	175	—
Hunt Stephen, Hawke's Nest, Pericoe ..	4	113	11
Hyland George, Quanaa ..	4	94	—
Ingram William, Cathcart ..	3	60	—
Irvin George A., Mogilla ..	4	70	—
Irwin J. R., Tantalawango ..	7	80	—
Irwin Wm., Erlina, Bega ..	11	80	—
Irwin W. T., Clarkson's Crossing ..	6	84	—
Jaggars L., Narvia, Cobargo ..	4	73	—
Jamieson Edward, Bemboka ..	—	57	—
Jamieson George, Rosedale, Mogilla ..	7	140	—
Jamieson Robert, Mogilla ..	3	55	—
Jauncey James, Oaklands, Bega ..	9	145	—
Jauncey John, Angledale, Bega ..	6	197	—
Jauncey William, Mountain View, Bega ..	14	198	—
Jessop J. L., Upper Brogo ..	8	80	—
Johnston J. A., Mogilla ..	1	95	—
Johnston Richard, Lake View, Bega ..	5	55	20
Johnston Robert H., Oakleigh, Towamba ..	6	80	—
Johnston Samuel, Meringlo, Bega ..	9	180	—
Jones C. E., Bemboka ..	4	80	—
Jubb James, Cross Swamps, Pambula ..	6	125	—
Kelly Thos. J., Millford, Tanja ..	4	136	133
Kelly John, Blossom Vale, Pambula ..	2	89	—
Keup Jas., Slane Park, Candelo ..	3	60	—
Kerr Mrs. A. M., River View, Rocky Hall ..	1	50	—
Kerrison G. P., Bega ..	4	53	—
Keys George, Burrigate ..	10	191	130
Keys John, junr., Claremont, Candelo ..	4	85	—
Keys Joseph, Clydebank, Bemboka ..	7	300	—
Kimber Robert A., Platts, <i>via</i> Bombala ..	11	9	386
King George F., Pine Hill, Quanaa ..	7	220	5
Kirby Edward, Bega ..	14	240	—
Kiss Honoratius, Avoca, Bemboka ..	5	126	—
Koellner Andrew, Wallagoot ..	3	65	—
Koellner John, Stony Creek, Bega ..	6	103	—
Lane William J., Candelo ..	17	500	—

VISIT ANTHONY HORDERNS' NEW PALACE EMPORIUM,

66c	Ede	PASTORAL.	Ede	67c			
Owner station and post town	horses	cattle	sheep	Owner station and post town	horses	cattle	sheep
EDEN (continued)—				Rankin Hugh, The Elms, Towamba	4	64	7
Love Thomas, Pericoe	7	100	10	Rhienberger Agnes, Meringlo	5	150	—
Lucas Bros. T. and C., Rosebrook, Candelo	4	80	—	Rhienberger Augustus, Quama	7	65	—
Lucas James, Rosebrook, Candelo	5	50	—	Rhienberger Catherine, Meringlo	7	260	—
Lucas Samuel, Candelo	7	52	—	Riley Francis E., Narra River, Bermagui	6	140	14
Lynch Daniel, Cobargo	3	74	—	Ritchie Henry (Estate of late), Tanja, Bega	6	252	—
Manning A. L., Warragaburra, Bega	28	641	78	Ritchie R. V., Spring Vale, Bega	15	234	—
Martin J., Woodlands, Pambula	5	70	—	Ritchie Robert (Estate of late), Jellat Jellat, Bega	10	800	—
Meaker Mrs. Catharine, The Springs, Bega	4	70	—	Rixon Charles, Basin Creek, Rocky Hall	6	100	8
Meaker Joseph, Rose Home, Pambula	4	65	—	Rixon D. A., Rockton, Bombala	2	25	100
Meaker Wm., Dawson's Flat, Bega	4	57	—	Robertson Charles, Honeysuckle, Wyndham	8	80	—
Miller Henry, Stony Creek, Bega	6	130	—	Robinson A., Mogilla	3	63	—
Mitchell Bros., Wolumba	10	74	—	Robinson James, Honeysuckle, Wyndham	5	72	—
Mitchell J. T., Lower Towamba	7	50	—	Rogers J. T., Kingswood, Bega	7	132	—
Mitchell Rebecca, Fairfield, Wolumba	3	70	—	Rolfe A. C., Bomboka	6	104	—
Mitchell T. J., Berry Hills, Pambula	5	64	—	Russell Robert, Jellat Jellat, Bega	10	190	15
Moffitt John, Lochiel, Back Creek, Bega	14	230	—	Russell Thomas, Tanja, Bega	3	57	—
Moore M. A., Moss Vale Farm, Rocky Hall	4	54	—	Ryan James, Springvale, Bega	4	140	—
Moore Bros., Moorevale, Wyndham	9	130	—	Ryan Joseph H., Pericoe	5	96	—
Moorhead W. J., Dibbsdale, Eden	4	104	—	Ryan Jas., senr., River View, Bomboka	3	70	—
Morlaty Zouch, Bega	6	64	—	Salway A. E., Cobargo	5	95	—
Motbey George, Wandello, Cobargo	12	70	—	Salway George R., Wilgoa, Cobargo	8	94	26
Motbey J. C., Wandello, Cobargo	3	90	—	Salway W. E., Cobargo	5	51	—
Munn A. L., Merimbula	9	114	—	Sawtell H. F., Cobargo	8	70	25
Murray Thomas, Cobargo	5	69	—	Sawtell Thomas, Wandella, Cobargo	5	65	—
Mussard William, Bomboka	6	152	—	Schuback Charles, Kanoona, Bega	9	157	—
Mussard W. A., Bomboka	6	70	—	Schuback Joseph, Honeysuckle, Wyndham	4	110	—
McCole William, Bondi, Rockton	2	7	293	Scott Robert, Gordon's Valley, Wolumba	11	280	—
McDonald John, Oaklands, Towamba	4	80	—	Scott Thomas, Wallagoot, Bega	2	21	77
McGregor C. J., Glen Oaks, Brogo	4	70	—	Secombe Thos., Yarwood, Brogo	5	157	—
McGregor C. J., junr., Glen Oaks, Brogo	5	104	—	Sercombe David (Estate late), Tanja	7	100	—
McGregor John, Boggy Swamp, Brogo	12	66	—	Sheehan D., Bega	6	120	—
McGuinness Hugh, Woodlawn, Numbugga	6	100	—	Sheehan John, Bega	3	103	—
McLeod D. A., Brogo	7	56	19	Sheehy Elizabeth, Boyd Town, Eden	8	50	26
McLeod James, Brogo	5	65	6	Shipton J. T., Forest Grove, Verona, Quama	5	105	—
McNaught Alex., Hill View, Bomboka	6	140	—	Shipton William, Verona, Quama	6	127	21
McNaught Annie, Ellerslie, Candelo	12	100	—	Slater James, Quira	6	121	—
McNaught Jas., Ellerslie, Candelo	6	90	—	Slater James, junr., Polack's Flat, Bomboka	6	80	—
McPaul George, Garfield, Bega	5	90	—	Smith Andrew, Six Mile Creek, Pambula	4	75	—
McPaul James, Rosebank, Wolumba	8	250	18	Smith Jno. J., Eureka, Wolumba	18	250	—
McVetty Bros., Wandella, Cobargo	3	150	5	Smith G. E., Ferndale, Cobargo	5	65	—
McVetty John, Wandella, Cobargo	6	100	—	Smith Terence, Hazelgrove, Pambula	5	75	—
Neath J. E., Cooper's Gully, Bega	3	50	—	Solomon A. H. C., Reedy Swamp, Candelo	2	58	—
Newton W. R., Nadgee, Eden	9	40	93	Spence Bros., Double Creek, Brogo	2	96	2
Nicholson E. J. (Exors. of), Cathcart	8	25	200	Spence Archibald, Stony Creek, Bega	8	140	—
Nickle John, Moven, Bega	5	90	—	Spence Robert, Wandella, Cobargo	4	85	—
Niven James, Rocky Vale, Mountain Top, Bombala	3	4	110	Spence William, Brogo	4	65	11
Nybeck Jacob, Quama	5	50	—	Spindler Charles, Kierdale, Brogo	4	68	—
O'Brien Luke, Butler's Ck., Bomboka	9	98	—	Spindler Frederick, Ravenswood, Bega	8	65	—
O'Meara John, Wandella, Cobargo	4	85	—	Spindler George, Double Creek, Bega	6	115	—
O'Meara P., Montfields, Cobargo	4	110	—	Sprontes and Koellner, Bega	10	260	—
O'Neill Denis, Fern Hill, Bomboka	5	100	—	Stiles A. T., Kanoona, Bega	6	100	—
O'Neill John, Bega	4	85	—	Stiles Charles T., Kanoona, Bega	15	332	46
O'Neill Wm., Brian Dairy, Bega	8	110	—	Stiles C. H., Rockleigh, Kanoona	1	129	—
O'Reilly M. and J., Cobargo	6	74	—	Sutherland D., Yourie, Cobargo	5	50	—
Otton Henry, Ottonville, Bega	35	520	112	Sutherland George, Yourie, Cobargo	8	60	33
Otton John, senr., Numerella, Bega	21	426	35	Sutherland W. T., Yourie, Cobargo	1	70	—
Otton John, junr., Murray's Flat, Bega	5	103	36	Sweeney Alexander, Wanatta, Wolumba	6	120	6
Parbery Chas., Yarranning, Bega	16	400	—	Swimerton W. I., Nethercote	5	85	—
Parbery H. J., Glen Rock, Brogo	4	83	—	Tapper Bros., Mt. Harriet, Candelo	5	70	—
Pearson J. H., Bomboka	10	120	20	Targett Alfred, Deep Dene, Tantara, wangle	11	91	10
Perry Joseph M., Willow Park, Wolumba	4	75	—	Tarlinton Albert J., Rockdale, Cobargo	2	102	—
Pheneey Jas. J., South Wolumba	6	70	—	Tarlinton Alexander, Murrabrine, Cobargo	12	430	—
Pheneey Wm. J., Wattle Park, Wyndham	7	153	30	Tarlinton E. A., Buckejo, Bega	9	310	—
Porter George, Oakvale, Candelo	9	129	—	Tarlinton Daniel, Bredbatowra, Cobargo	13	500	22
Porter John, Wolumba	—	—	272	Tarlinton E. J., Curraulla, Cobargo	3	130	—
Price John, Woodlawn, Mogilla	3	65	—				
Pruss William, Eden	5	60	—				
Quinlan John Thomas, River View, Bega	7	85	—				
Quinlan Daniel, Ilamawbra, Cobargo	4	54	—				
Quinn John, Verona, Quama	7	64	—				
Ramsay John, Glenall, Wolumba	10	520	—				
Ramsay J. W., Double Creek, Bega	10	150	—				

THE HOME OF ANTHONY HORDERNS' FAMOUS LOW PRICES.

For	PASTORAL.	For	67c				
Owner station and post town	horses	cattle	sheep	Owner station and post town	horses	cattle	sheep
Tarlinton James, Wandella, Cobargo	—	106	—	Acet F. J., Post Office, Forbes	9	4	102
Tarlinton James, Wilgoa, Cobargo	12	308	5	Allen Bros., Bowler's Farm, Forbes	12	15	187
Tarlinton John (Estate late), Bega	6	249	—	Allen Asher, Hadrady, Budgerabong	4	16	845
Tarlinton Percy and Johanna, Wandella, Cobargo	8	105	—	Allen C. Frank, Kanowna, Grenfell	4	5	710
Tarlinton Thos., Fairview, Cobargo	15	355	70	Allen Hilary, Chez Nous, Trundle	21	11	800
Tarlinton W. D., Bredbatowra, Cobargo	—	60	—	Allenson John, Westlands, Parkes	5	—	1052
Tarlinton W. J., Bega	4	157	—	Allison G. M., Angelsey Farm, Forbes	15	6	366
Taylor John, Cobargo	3	72	—	Amor William, Wheeler Farm, Forbes	9	4	122
Taylor John, Tathra Road	5	100	—	Amor F. J., Forest Home, Forbes	10	3	122
Taylor Thomas, Tanja, Bega	11	240	12	Anderson Mrs. A. M., Daisy Park, Forbes	4	4	200
Temporary Commons, Pambula	7	70	—	Anderson Bros., Canguara, Bathurst	13	200	—
Tooth Sir Robert L., Kameruka, Candelo (A. Champneys, Mgr.)	49	2086	80	Anderson Alexander, Pine Vale, Darroobalgie	12	26	300
Triggett John, Rosevale, Bemboka	6	100	—	Anderson D. H., Happy Valley, Cookamidgera	8	—	652
Trustees Bega Common	29	53	—	Anderson Fred., Bergan Park, Grasslands, Forbes	10	17	1973
Trustees Wyndham Common, Wyndham	4	50	—	Armstrong Bros., Allandale, Grenfell	24	30	1578
Turbet Walter, Wyndham	6	108	—	Arnold William, Kangaroo, Barry-rinnie	3	2	266
Turner Bros., Heath Farm, Wolumba	6	120	—	Arthur William and Sons, The Plains, Trundle	9	35	5000
Turner Ann, Greendale, Wolumba	4	70	—	Bailes T. L., Hillcrest, Tichbourne	6	6	402
Turner S. T., Selwyn, Candelo	5	70	—	Ball Samuel, Bunbury	7	6	110
Tweedle W. J., Grange, Pambula	6	94	—	Ballie C. W., Jubilee Creek, Kamandra	6	6	62
Tyrrill Edward, Narra, Cobargo	7	103	—	Baker H. A., Merriganoury, Goolagong	2	—	100
Uhrheln Peter, junr., Buckejo, Bega	5	80	—	Bank of Australasia (J. S. P. Newman, Mgr.), Adelargo, Grenfell	20	20	5286
Umback F., White Rock, Bombala	3	12	410	Banks James, Lucky Ridge, Grenfell	4	5	1042
Underhill C. A., Bega	5	50	—	Barbe Francois, Bogabial, Forbes	—	—	354
Underhill Henry, Bega	11	5	61	Barnes Joseph, Long Strip, Bogan Gate	20	18	439
Underhill James, Rocky Hall	10	200	51	Barr George, Westview, Bumbaldry	7	11	377
Underhill Samuel, Riverdale, Bega	8	100	20	Barr John, Iandra P.O.	13	5	704
Underhill T. and W., Mountain Vale, Bega	15	100	—	Barr Arthur, Dalrida, Forbes	8	5	1849
Vaughan Wm., Bald Hills, Pambula	8	75	—	Bass John, Roseview, Forbes	18	8	91
Walcott C. E., Eden	1	8	50	Bassett R. A., Evergreen, Forbes	17	56	2011
Walker John, Bemboka	4	102	—	Beasley J. F., Whitfield, Forbes	5	50	—
Wall M. D., Bemboka	1	50	—	Beasley H. L., Brampton, Forbes	6	18	325
Walsh J. J. and T. F., Verona, Quama	6	90	—	Bauer Carl, Bismark Farm, Forbes	9	7	250
Walsh M. and J. T., Cobargo	6	150	—	Baxter James J. R., Tomanbil	22	85	6030
Walters James, Mountain View, Pericoe	4	14	98	Beazley Bros., Pine Grove, Grenfell	40	351	4530
Ward George E., Rosedale, Bemboka	7	150	—	Beckett O. A., Kilbinnie, Forbes	14	3	280
Warren D. W., Springvale, Bega	10	55	—	Beddie Alex., Grudgery, Forbes	1	—	506
Warren E. J., Numbugga	5	60	—	Beddie J. G., Glen Oma, Forbes	17	103	2000
Waterson Mrs. H., Dawson's Flat, Bega	8	110	—	Bell John, Spring Valley, Parkes	15	10	308
Waterson Chas. H., Wallagoot, Bega	6	100	—	Bell Thomas, Oakland Grove, Gunningbland	7	31	480
Waterson George, Numbugga	5	90	24	Bembrick Alfred, Wirega, Brundah	20	29	2300
Watson William, Lett's Creek, Pericoe	5	100	—	Bembrick James, Louisville, Grenfell	9	39	984
Weatherhead Wm., Naroon, Bega	25	1840	—	Bennett Alfred J., Bald Hills, Calarie	1	18	56
Welsh Robt., Cross Swamp, Cobargo	5	90	3	Bennett Jas., Pine Grove, Broigan	5	25	251
Went John, Wolumba	4	50	—	Bennett and Sawyer, Melyra, Grenfell	20	120	7500
Went Thomas, Numbugga, Bega	6	177	—	Bentley Alfred, Old Warrigal, Tichbourne	—	—	600
Went Wm., Bonnie Park, Brogo	3	50	—	Bentley William, Pine Hill, Tichbourne	10	10	200
Whitby James, Rocky Hall, Rocky Hall	9	140	9	Berg Catherine, Darroobalgie	—	—	333
Whyman Albert, Heath's Farm, Bega	4	77	—	Berger John, Mogong Valley, Parkes	12	12	550
Whyman H. and J., Stony Creek, Bega	6	155	—	Berry Walter, Woodview, Trundle	20	4	2900
Whyman J. T., Quama	2	56	—	Betts Thomas, Rose Dale, Goolagong	8	9	80
Williams Charles, Kanoona	3	79	—	Birch Edward, Ligon Ck., Grenfell	12	8	575
Williams Charles, Hillbury, Bemboka	4	58	—	Black F. H., Billabong Ck., Parkes	1	20	345
Williams Charles, Clarkson's Crossing	4	58	—	Blayne Thomas, Arramagong W., Grenfell	19	97	4836
Williams Daniel, Bemboka	6	70	—	Bloomfield Charles, Oaklands, Trundle	2	4	200
Williams Thos., Ferndale, Bemboka	4	64	—	Bloomfield Clem., Bylands, Trundle	10	—	210
Wilson Thos., Piggonale, Quama	9	220	—	Boardman James, Bumbaldry, Cowra	6	10	220
Wilson W. A., Ooranoak, Bemboka	14	330	203	Bode Rebecca, Darroobalgie	1	4	222
Wilson William, Mogilla	4	70	—	Bolan T. W., Wowingrajong, Forbes	13	30	700
Wilton Jas., Park Hills, Bemboka	3	150	—	Bolan Bros., Binda, Goolagong	25	30	7000
Wilton S. P., Bemboka	4	50	—	Bolan C. C., Binda, Goolagong	5	8	603
Wood Richard, Muskogee, via Pericoe	3	60	—	Bolan William J., Lila Pk., Bogan Gate	19	7	656
Wren Arthur A., Corridgerree, Bega	4	140	—	Bors Bros., Coala, Trundle	26	19	550
Wren D. C., Bega	7	100	130	Bourke Edwin J., Westwood, Parkes	5	15	805
Wren W. W., Tarraganda, Bega	16	230	—	Bradley Bros., Park Vale, Parkes	15	13	2064
Wright Henry, Cobargo	6	78	—	Bralm, Stevenson and Co., (Hay) Walmer, Parkes	4	1	199

FORBES.

FORBES PASTURES PROTECTION BOARD.

Chairman: George Thornton, Esq., Wowingrajong, Forbes.

Secretary: Thos. Lozell, Forbes.

Stock Inspector: W. G. DOWLING, J.P., Forbes.

Acheson Robert, The Grove, Forbes	11	10	728	Bray T., Vychau, Forbes	39	340	2252
-----------------------------------	----	----	-----	-------------------------	----	-----	------

FORBES.

FORBES PASTURES PROTECTION BOARD.

Chairman: George Thornton, Esq., Wowingrajong, Forbes.

Secretary: Thos. Lozell, Forbes.

Stock Inspector: W. G. DOWLING, J.P., Forbes.

Acheson Robert, The Grove, Forbes 11 10 728

THE PICK OF THE WORLD'S CHOICEST COMMODITIES,

68c	For	PASTORAL.	For	69c			
Owner station and post town	horses	cattle	sheep	Owner, Station and Post Town	Horses	Cattle	Sheep
FORBES (continued)—				Connell William, Innisfail, Budgerabong	10	15	566
Bright John J., Brightside, Condobolin	7	43	1542	Constable Herbert, Elm Vale, Warroo	12	9	200
Bristow Wm., Piney Range, Grenfell	18	5	786	Constable John, Thurrumbidge, Warroo	17	24	800
Broderick Patrick, Avondale, Bogan Gate	11	30	240	Constable William, Spring Grove, Budgerabong	11	1	500
Brophy Richard, Darooalgie, Forbes	14	22	405	Constable William T., Lachlan Angle, Budgerabong	10	7	85
Brown Moses, Monwonga, Forbes	11	14	2544	Coombs M. F., Foxthorpe, Bogan Gate	13	16	240
Brown Mrs. Isabella, Cluster Farm, Budgerabong	7	8	750	Cooper Thomas S., Hillview, Parkes	13	35	195
Brown Mitchell, junr., Wyoming, Budgerabong	6	4	546	Coram James, Kynabram, Forbes	11	13	522
Brown S. S., Wattle Bower, Budgerabong	6	8	750	Coreoran Sarah, Deep Lead, Parkes	6	9	166
Bryant W. J., Glen Alice, Koorawatha	12	20	450	Cornelius Jens, Sunny Ridge, Cowra	7	97	—
Burgess James, No Mistake, Parkes	8	—	180	Coutts James B., Kelvin Grove, Iandra Siding	1	5	650
Burke Patrick, Merriganowey, Forbes	8	2	98	Coward H. B., Carrawobility, Forbes	8	30	3260
Burke Thomas, c/o Mrs. Chivers, Back Creek, Cowra	8	2	300	Cramb Peter, Strathairn Farm, Grenfell	9	3	605
Burns Mrs. Margaret, Grawlin, Forbes	8	6	4019	Craw William, Kamandra	8	12	370
Burrett Archibald T., Rothessay, Bimbi	10	5	211	Crowe Patk., Stony Ck., Grenfell	21	10	512
Burton Charles, Merlin, Forbes	14	3	586	Crowe J. A., Hillview, Grenfell	5	5	250
Bush Edward, Eureka, Weddin P.O.	11	14	550	Crowley Jas., Cardungie Farm, Trundle	10	5	3012
Bush William, Bimbi	6	2	282	Crowley Daniel, Molra, Trundle	2	3	1310
Butler W. E., Sandy Ck., Grenfell	10	6	223	Culgan Arthur, Glue Pot, Goolagong	14	7	617
Caldwell W. G., Barshare, Bimbi	4	2	1614	Cummings T. H., Woodbine, Cowra	7	—	202
Caldwell Josiah, Tennis Court, Bogan Gate	7	6	512	Cunlich A., Wellington Road, Parkes	11	22	128
Caldwell Steel, Eurabba, Young	—	—	1500	Daly Mrs. E., Northmore, Canimbla	6	—	103
Callan Thomas, Kirkup, Parkes	2	—	1620	Daly N. P., Summer Hill, Goolagong	9	15	91
Campbell John, Quondong, One Mile, Grenfell	4	—	330	Daly A. M., Rosedale, Cowra	13	17	510
Cannon Bros., Tullamore, Trundle	11	5	2224	Dalglish Mrs. M., Heatherleigh, Tichbourne	21	24	1321
Cannon T. and P., Silver Row, Forbes	31	25	2087	Darcy Denis, Bocobidge, Forbes	11	14	397
Cannon M. H., Karyrie, Forbes	13	12	809	Davies Wm., Colwyn Farm, Parkes	18	18	2684
Carey L. H., Pine Vale, Cookamldgera	9	45	56	Davis Henry, Salt Brook, Bumbury	6	13	250
Carroll Joseph, Monomie, Bogan Gate	21	21	53	Davis F. G., East Billabong, Parkes	2	20	3000
Carey Bros., Clonleigh, Trundle	25	10	3422	Davis W. R., Bumbury P.O.	4	7	345
Carpenter Alex., Western Farm, Bogan Gate	9	18	330	Dawes Jas., Mackle's Ck., Eugowra	9	—	300
Carr and Howard, Parkes	—	2	1016	Dean William A., Back Marsden, Forbes	26	6	1005
Carter Harry M., Ipswich, Grenfell	2	1	775	Deards R. J., Claverling, Grenfell	4	12	458
Carter Percival V., Clav Park, Grenfell	6	2	1868	Death James, Roseleigh, Grenfell	10	20	1500
Carter Herbert V., Garthowen, Grenfell	6	1	1580	Death James, Walgool, Marsden Road, Grenfell	3	4	1000
Cass John E., Hill View, Bumbaldry	6	6	200	Deehan F. J., Brolgan, Parkes	4	4	400
Cassell George H., Kamandra, Parkes	4	20	51	Delaney James, Waterhole Creek, Eugowra	8	15	500
Causser John, Waa Wee, Bimbi	10	2	270	Dempsey and Co., Sunbury, Trundle	11	—	2326
Champion F. S., Old Eugowra, Eugowra	11	377	908	Dempster R. K., Gamburra, Grenfell	18	100	4086
Chandler William, Marajong, Forbes	11	7	640	Denning Philip, Covan Hill, Darooalgie	9	9	102
Chapman Bros., Caragabal, Grenfell	16	15	3047	Dent John, Ooma, Grenfell	31	26	20553
Chapman T. W., Wheogo, Grenfell	19	8	10657	Devine Patrick J., Sidsbury, Budgerabong	14	73	150
Christie John, Fernleigh, Bogan Gate	12	45	456	Dick Robert, Emu Creek, Grenfell	21	7	500
Clarke H., Weddin Mount, Grenfell	5	28	50	Donkin Harriet B., Lake Cowal, Forbes	3	—	145
Clarke Peter, Cobang Creek, Parkes	13	9	502	Donkin J. B., Lake Cowal, Forbes	28	34	22903
Clarke W. J., Silver Vale, Parkes	7	—	105	Doris Joseph E. and Son, South Lead, Forbes	7	14	164
Cleary P. J., Fairview, Piney Range, Grenfell	20	15	1650	Doubleday E. H., The Hermitage, Budgerabong	—	—	855
Cleary John, Pine Dale, Piney Range, Grenfell	18	12	595	Doubleday H. R., Flowerdale, Budgerabong	8	20	655
Clements James H., Curraweena, Grenfell	23	25	501	Dowd John, Croot, Goolagong	20	40	800
Clements W. A., North Brundah, Grenfell	7	108	11	Doyle Michael, Grawlin, Forbes	12	3	1200
Clifford George, Ilka Farm, Bogan Gate	29	5	651	Doyle M. L., c/o T. Doyle, Yamma, Forbes	11	4	602
Clifton Arthur, Rosewood, Trundle	24	20	6080	Doyle Thomas, Yamma, Forbes	15	115	1100
Close S. E., Brolgan, Parkes	28	38	245	Draper E. A., Harris Park, Alectown	8	19	308
Clocas Edward, Currajong Park, Bogan Gate	14	2	115	Duncan Bros., Glenrock, Grenfell	30	60	806
Cobley James, Clyburn, Parkes	6	6	808	Dunford Joseph, Flanagan's, Forbes	17	2	400
Cole Thos., Spring Vale, Tichbourne	12	35	391	Dunford David, Darooalgie Siding	8	3	362
Coles H. P. R., Uah, Forbes	7	42	3710	Dunford Stephen H., Bald Hills, Calarie	14	2	100
Coles William, Warroo, Forbes	4	30	4200	Dunn and Sons, Eulomo, Forbes	14	11	900
Coleman Edward, Coobang Park, Parkes	9	15	343	Dunn George (Exors.), Fairview, Warroo	7	7	1230
Coleman Wm., Oak Hill, Bimbi	4	40	1686	Dunn Thomas M., Tregalana, Forbes	17	40	4932
Collier A. J., Sunnyside, Carlschachy	10	2	73	Dwyer M., Derrynore, Parkes	12	20	643
Collier J. E., Overland, Carlschachy	14	12	606	Dwyer W. J., Daisy Pk., Bogan Gate	12	20	400
Collier Robert, Cooke Plains, Carlschachy	13	10	633	Eddy George G., Brown Street, Forbes	24	12	107
Conn H. N., Bland, via Grenfell	10	24	2024	Edmonds W. J., Loch Lomond, Goolagong	6	6	1276

WOOD AND COMPANY: THE FUNERAL DIRECTORS OF N.S.W.: SYDNEY. (Head Office, 810-12 George Street South. Phone 726)

AT ANTHONY HORDERNS' FAMOUS LOW PRICES.

For	PASTORAL.	For	69c				
Owner station and post town	horses	cattle	sheep	Owner, Station and Post Town	Horses	Catt	Sheep
Edols Thos. and Co., Burrawang, Forbes	218	356	70562	Gordon D. C., Spring Vale, Piney Range, Grenfell	4	3	580
Edwards William, Coobang, via Parkes	5	4	89	Gordon S. D., Grawlin, Forbes	5	—	286
Edwards B. H., Myamyn, Grenfell	28	44	2080	Gordon Thomas, Grawlin, Forbes	7	35	6960
Egan Bros., Wandaview, Trundle	23	9	1033	Gow Bros., Bull's Run, Forbes	4	8	50
Elliott Joseph, Grove Hill, Forbes	30	39	2644	Graham D., Hopefield, Grenfell	0	5	242
Elliott J. J., Alandale, Trundle	—	—	500	Graham Robert, Sunnyside, Grenfell	6	3	180
Elliott H. O., Louisville, Forbes	6	2	861	Graham William, Eva Dale, Grenfell	7	4	250
Elliott E. V., Louisville, Forbes	—	—	570	Grant John, junr., Grantville, Cowra	24	50	1200
Elliott William, Glenholm, Burrill, Alectown	6	—	1150	Grant Mrs. Louisa, Seldom Seen, Bogan Gate	13	3	513
Ellis Fred, Federal Flat, Bimbi	6	14	345	Grant Thos. P., Merriganowry, Cowra	8	3	553
Ellis John, Bungalong Ck., Grenfell	9	11	500	Gray Henry, Brasidie, Greenethorpe	32	5	150
Ellis S. J., Green Grove, Budgerabong	3	7	477	Gray Robert L., Traversdale, Budgerabong	17	32	2870
Ellis Samuel, Woodbine, Bimbi	7	8	60	Gray Wm., Sunnyside, Cookamldgera	18	100	173
Ellis Joseph, Ellerslie Park, Forbes	6	—	966	Green R. and G. H., Goobang, Parkes	3	20	560
Ellis T. H., Cookamldgera	8	—	144	Green G. H., Iandra	50	90	9042
Ellis W. H., Cowra Road, Forbes	6	7	474	Green H. T., Greenbrook, Tichbourne	7	3	758
Evans Mary Ann, Goodwell, Grenfell	1	2	200	Greenhalgh George, Pine Grove, Eugowra	17	50	400
Ewan James (Exors. of late), Gunning Bland, Bogan Gate	33	3	9333	Greenhalgh James (Exors.), Rockville, Eugowra	21	54	235
Facey Edward, Gulgery, Forbes	14	3	598	Grieve G. H., Mylandra Park, Grenfell	—	—	240
Facey Michael, Bindogarra, Parkes	35	20	400	Grieve G. A., Glenview, Grenfell	42	—	517
Farrand John B., Peel Farm, Forbes	8	126	—	Griffiths Wallace W., Summerhill, Grenfell	21	6	700
Farrar Robt., Broula, Cowra	15	50	2000	Grimm A. H., Glen Esk, Grenfell	40	50	10995
Feeney Susan, Quondongheight, Grenfell	3	10	130	Hall Anthony, Coobang, Parkes	8	14	665
Ferguson W., Pleasant View, Bogan Gate	13	10	401	Hall H. W., Casimere, Parkes	20	14	2500
Field Grant, Pine Hill, Budgerabong	4	20	433	Hall Mrs. Emily, Walla Wallah, Forbes	18	26	3089
Finch A. G., Bogan Gate	15	20	262	Halliday John, The Blue Look Out, Warroo	4	18	911
Finn P. M., Woodleigh, Iandra P.O.	18	15	206	Hammond John (Estate late), Yarraville, Forbes	15	7	5000
Flanagan J., Innisfail, Grenfell	7	7	50	Hammond Walter J., Minningary, Grenfell	6	10	2815
Flanagan John, Innisfail, Grenfell	—	—	351	Hammond William J., Walla Wallah, Forbes	28	18	3950
Flinn John, Bellevue, Piney Range	21	23	2345	Hamilton Thos., Wilga, Parkes	23	33	1752
Floyd Alfred W., Rosedale, Bumbury	2	8	53	Hancock D. F., Oakhurst, Grenfell	7	9	680
Ford George, Stanleigh, Parkes	5	2	400	Hancock J. H., Box Vale, Grenfell	9	7	925
Fowler James, Currajong Flat, Back Marsden Road	17	31	875	Hancock Joseph, Yuline, Grenfell	18	22	1978
Fowler John F., Yarran Lea, Warroo	12	13	1200	Hancock W. J., Spring Hill, Grenfell	11	18	412
Fowler H. B. H., Brolgan, Parkes	8	2	530	Hanley Mrs. Margaret, Wilga, Yamma, Forbes	6	—	500
Francis W. J., Calarie	7	—	115	Hargrave F. H., P.O., Iandra	10	6	404
Franks James, Clear Hills, Tichbourne	8	28	355	Harris E. W., Lancelow, Glenfield Road, Forbes	7	15	811
Frape John, The Secrets, and Millwood, Parkes	20	98	961	Hawken Thos., Rosebank, Parkes	22	80	900
Fraser Robert J., Harold Vale, Grenfell	9	16	142	Haydon M., Binda, Goolagong	3	—	450
Freundenstein Francis, Chippendale, Iandra	15	2	363	Haynes J. D., Flagstone Ck., Parkes	16	5	535
Freundenstein C. H., Martindale, Greenethorpe	17	11	3000	Haynes William, Mortray Farm, Grenfell Road	13	13	150
Gannon Wm., Warraderry, Grenfell	20	8	803	Hayward and Glover, Cargo, Trundle	32	14	290
Gatenby A. N. and Co., Jemalong, Forbes	70	320	17299	Heaney R. J., Mt. Wangan, Forbes	4	3	660
Gault Hugh, Bimbi	—	—	2000	Helm John, Sparling Swamps, Parkes	21	6	159
Gault Hugh, junr., Morowrie, Bimbi	2	3	550	Hendry M., Greendale, Parkes	4	13	140
Genge Albert, Mandeville, Parkes	2	5	264	Hennessy John, Bergamil, Parkes	8	7	180
Gibb Joseph, Cummoek, Weddin	8	2	422	Hennessy David, Mary Vale, Cowra	6	5	100
Gibson A. F., Trigalana, Forbes	28	18	15700	Hennessy William, Greenshade, Gunning Bland, Parkes	10	11	605
Gibson F. E., Carragabal, Grenfell	95	555	37008	Herbert Bros., Myall Park, Bogan Gate	35	53	2526
Gibson F. W., Plevna, Trundle	40	4	5200	Hill and Halls, Nag's Head and Eudladie, Grenfell	10	85	—
Giffin C. P., Rosedale, Parkes	7	5	515	Hilton William B., Mountain Valley, Grenfell	4	20	579
Gilbert John, Rockvale, Parkes	13	25	306	Hinde E. H., Woodlands, via Grenfell	3	4	303
Giles F. W., Trundle Road, Parkes	15	8	113	Hobson G., Woodside, Calarichy	15	16	252
Giles George F., Wanera, Parkes	20	198	5376	Hockey A. J., North Gunning, Parkes	15	8	650
Gilmartin Mrs. M., Yamma, Forbes	10	8	1827	Hockey R. L., Avenue Range, Gunning Bland Siding	10	3	510
Gilmartin Thos., Dowra, Jemalong	9	15	1200	Hodge John H., Wattle Vale, Forbes	6	—	60
Gilmore Collin, Letestu, Tichbourne	10	24	693	Hodge William C., Merlin, Forbes	14	8	76
Glander Nels, Flinn's Crossing, Forbes	10	7	160	Hodges C. L., Restwell, Budgerabong	13	12	620
Glasson F. J., Hazelwood, Parkes	1	1	610	Hodges Herbert, Grudgery, Budgerabong	9	4	222
Glasson R. G., Eureka, Treneane, Lucknow	17	10	12978	Hodges R. W. G., Harrietvale, Budgerabong	11	6	51
Glennon John, Goonigal, Goolagong	9	37	1004	Hodges Francis V., Grudgery, Budgerabong	10	16	246
Golding G. C., Yarrabundi, Trundle	23	50	5065	Hodges H. T., Gunning, Budgerabong	17	47	333
Good Henry F., Wilga Vale, Grenfell	7	10	1152				
Good T. M., Warburton, Grenfell	8	3	1580				
Good John F., Rutland, Grenfell	6	15	1009				
Good W. G., Cleveland, Grenfell	18	10	805				
Goodridge G. E., Marathon, Grenfell	10	14	1057				
Goodsell A. L., Redcliff, Grenfell	7	13	2629				
Goodsell S. A., West Field, Grenfell	12	6	540				
Goodsell A. L., Mount View, Grenfell	11	15	701				
Goodwin D. P., Waratah, Trundle	19	16	1675				
Gordon D. H., Eudladie, Grenfell	1	—	822				

WOOD AND COMPANY THE MOST EFFICIENT FUNERAL DIRECTORS IN THE CITY. (Head Office, 810-12 George Street, SYDNEY. Tel. 726)

ANTHONY HORDERNS'—THE PEOPLE'S MARKET.

70c	For	PASTORAL.	For	71c			
Owner station and post town	horses	cattle	sheep	Owner Station and Post Town	Horses	Cattle	Sheep
FORBES (continued)—				Kirk Duncan, Mysla Park, Piney Range	7	3	140
Hodges Stephen, Redbank, Koorawatha	5	—	623	Klein M., Coobang, Parkes	11	14	330
Hodges W. E., Redbank, Koorawatha	3	5	853	Klein Mrs. Susan, Alectown Road, via Parkes	19	8	352
Hodgkiss Francis, Bognarsh, Tomanbil	2	—	304	Klein Mrs. E. L., Wattle Grove, Parkes	9	35	334
Holland J. M., Hillview, Grenfell	37	7	871	Lamb and Phillips, Eualdrie, Grenfell	16	9	268
Hood Mrs. M. E., Riverview, Cowra	6	—	300	Laneyrie A. J., South Lead, Forbes	—	70	1113
Hood William (Glen Lomond, Moorilda), Bowclear West, Bogan Gate	10	3	204	Leonard Michael, Innisfail, Tichbourne	13	6	200
Hooper H. O., Felton Wood, Trundle	6	5	84	Leonard John, Mountain View, G'fell	14	16	2450
Hooper H. T., Wattle Grove, Forbes	16	16	892	Leslie Ronald (Exors. of late Thos. Leslie), Blink Bonnie, Forbes	36	46	7101
Hope John, Mountain View, Grenfell	8	12	230	Lewis James, The Myalls, Bogan Gate	8	19	100
Hornsby Fred., Corilla, Trundle	1	—	250	Lilleycrapp J. H. C., Glen Echo, Cowra	3	4	1250
Houlahan John, Springvale, Parkes	6	30	200	Little Bros., Darriwell, Trundle	17	6	2213
Horton J. A. E., Sunnyview, Grenfell	13	7	650	Little H., Hillside, Eugowra	5	31	103
Howell Bros., Southern Cross, Eugowra	9	20	300	Little H. B., Back Yamma, Forbes	10	6	138
Huckel Hy., Rocky Ridge, c/o W. Parker	6	23	563	Little Wm., Quarry Farm, Forbes	7	2	315
Huckel Hardie, Warraderry, Grenfell	2	—	297	Lloyd E. H., Yarravale, Marsden's Rd., Grenfell	4	5	1703
Huckel W., Mount View, Broula, Cowra	9	5	350	Looney D., Salisbury, Parkes	7	10	559
Hughes Wm., Oakley, Grenfell	20	18	703	Looney Thos., Glenmore, Trundle	15	5	2613
Humphrey Colin B., Weelong, Forbes	54	94	14566	Low Bros., Lake Cowal North, Marsden's Road	23	—	11046
Humphrey Letitia, Cowra	16	7	150	Low James T., Eulowra, Forbes	2	5	450
Hunt James H., Yarran Nook, Grenfell	6	—	1962	Low John D., West Plains, Yerra Yerra	2	2	1682
Hunter Thomas, Marsden Rd., Grenfell	9	5	1745	Ludlow W. E., Aston Pk., Wynlong	13	43	930
Hunter Wallace, Prairie Lands, Forbes	26	64	7845	Macken Mrs. J. J., c/o P. Ryan, Cookamildgera	20	4	750
Hurford W., Cranbrook, Forbes	8	4	152	Madden H., Benna, Forbes	8	3	50
Hurkett Hy., Woodside, Forbes	10	86	30	Madden P. A., Summer House Creek, Grenfell	18	10	1700
Hutchinson N., Woodland, Grenfell	22	16	1587	Magill J. M., Nardoo, Bogan Gate	10	—	1006
Hutton W. J., Yering, Parkes	27	12	1458	Magill W. J., Glenview, Bogan Gate	11	5	421
Ingre Mrs. M. and Sons, Spring Grove, Grenfell	14	14	1714	Mahlo C. H., Grawlin, Forbes	15	14	292
Jarrett C. J., Kamandra, Parkes	11	4	231	Male F. J., Watervale, Goolagong	17	233	1984
Jackson Thomas, The Glen, Bogan Gate	1	—	1000	Malleck L., Island, Eugowra	10	6	602
Jackson Walter, Bonnie Vale, Bogan Gate	6	3	750	Malloy Patrick, Mandry, Grenfell	2	—	604
Job J. A., Como, Bindogandra	6	8	530	Malloy Edward, Mylandra, c/o J. Dent, Oma	9	—	1507
Job Richard, Wilga Farm, Parkes	6	7	502	Malloy E. and P. T., Estate of, Forest Lodge, Oma	4	13	2714
Job Thomas, The Pines, Kamandra	14	38	372	Malloy John M., Annandale, Grenfell	10	7	651
Job William Henry, Bindogandra	6	8	350	Malloy William, Pine Grove, Goolagong	1	—	96
Johnston A. F., Ballark, Trundle	8	14	60	Malloy Thomas, Myrtlevale, Boyd	4	6	800
Jones Bros., Wattle Villa and Spring Mount, Grenfell	71	38	5040	Malouf S. S., Clara Vale, Cookamildgera	5	1	220
Jones Bros. (Phillip Jones, Mgr.), Cadow, Forbes	55	259	23846	Marsh W. J., Walla Walla, Forbes	4	107	—
Jones T. and Co., Warraderry, Grenfell	11	12	387	Marsh W. J., Kilbernie Pk., Warroo	3	213	—
Jones George, Brundah Creek, Grenfell	11	1	254	Martel F. J., Wattle Farm, Budgerabong	21	140	658
Jones C. A. B., Mountain View, Parkes	15	20	1742	Martin Charles R., Beaulieu, Cookamildgera	5	4	128
Jones David (Exors.), Jungle Pk., Trundle	26	14	2336	Martin Bros., Droubaigle, Forbes	41	293	7832
Jones Wm., senr., Warraderry, Grenfell	17	17	1901	Martin W. R., Belmore Park, Budgerabong	9	6	50
Jones W. P., Tomanbil, Forbes	7	6	1506	Maslin C. J., Bogobogolong, Grenfell	12	45	9448
Jones H. J., Tomanbil, Forbes	3	5	196	Massuritt Frederick J., Innisfail, Parkes	9	18	400
Joyce E. J., Tyagong, Grenfell Road	18	6	220	Massuritt Mrs. M., Woodburn, Bumbury	—	—	250
Judd E. P., Scrubby Plains, Forbes	17	40	1300	Matchett George (Exors. late), Bald Hills, Grenfell	18	65	18360
Judd H. B., Yarragong, Forbes	17	25	1715	Matchett W. J., Arkeringo, Grenfell	9	6	1379
Judd T. E., Scrubby Plains, Grenfell	17	10	121	Mathews A. S., Brundah Ck., Grenfell	10	6	250
Kearney J. J., Plainview, Gunning, Bland Siding	7	20	1610	Matthews Ernest, Lonsdale, Grenfell	15	5	800
Kelland Richard, Brundah, Grenfell	9	50	5205	Maynard J. S., Yarravale, Parkes	10	—	712
Kelly Martin, Rankin Street, Forbes	6	50	—	Maynard W. A., Yarravale, Parkes	15	38	334
Kelly T. J., Grenfell Road, Forbes	1	20	900	Medcalf A. T., Gillebline, Trundle	35	23	5000
Kennedy Alex, Iona, Forbes	6	60	—	Medcalf A. T., Redcliff, Trundle	6	6	1000
Kennedy Lachlan, Clydevale, Warroo	7	28	2414	Melliday M., Prairie Vale, Goolagong	3	64	1876
Kenny Patrick, South Forbes	8	58	—	Medcalf Wm., Currajong St., Parkes	5	19	903
Kerlin Thomas, Norman's, Trundle	6	—	2300	Miles David W., Limestone, Parkes	6	11	302
Korley Peter, Glenoney, Trundle	14	7	400	Milgate Albert, Rockvale, Parkes	22	11	1855
King W., Erigall, Bungerabong	11	10	529	Mill A., Milpose, Gunningbland Siding	17	18	629
Kingham H. C., Netherleigh, Tichbourne	5	8	201	Mill Geo., Mount Pleasant, Parkes	15	44	361
Kingham W., Daisy Glen, Tichbourne	13	6	200	Miller H. P., Greenvale, Parkes	14	62	482
Kinleside Andrew, Uppingham, Koorawatha	26	33	2998	Milne George, Jubilee Creek, Parkes	4	1	350
Kirby Laurence, Waterhole Creek, Eugowra	4	10	3527	Minter G. K., Roselea, Grenfell	28	23	967
				Mitton Ed., Hassan Park, Grenfell	6	—	453
				Mitton G. H., Native Bear Gully, Grenfell	8	—	392

WOOD AND COMPANY: THE FUNERAL DIRECTORS OF N.S.W.: SYDNEY. (Head Office, 810-12 George Street South. Phone 726)

ANTHONY HORDERNS'—THE POPULAR STORE.

For	PASTORAL.	For	71c				
Owner station and post town	horses	cattle	sheep	Owner Station and Post Town	Horses	Cattle	Sheep
Mitton John, Mitton's Ck., Grenfell	15	6	144	Nash Thomas, Nashville, Parkes	19	16	460
Montgomery W. B., Back Yamma, Parkes	9	30	700	Nash W., Iram, The Retreat, Parkes	23	43	102
Mooney R. J., Tinnop, Grenfell	3	12	212	Newham Samuel G., Bland Creek, Bimbi	12	9	750
Morgan Bros., Geeron, Forbes	46	127	15344	Newman John, Inglevale, Grenfell	30	50	6050
Miles David W., Limestone, Parkes	6	11	302	Newman Percy B., Clydesdale, Back Marsden Road, Forbes	6	—	509
Milgate Albert, Rockvale, Parkes	22	11	1855	Newman E. A., Adelargo, Grenfell	30	2	75
Mill A., Milpose, Gunningbland Siding	17	18	629	Newell John, Bandon, Forbes	10	40	3436
Mill Geo., Mount Pleasant, Parkes	15	44	361	Newell J. J., Woodbury, Forbes	18	—	472
Miller H. P., Greenvale, Parkes	14	62	482	Newell M. B., Bernardo, Bandon, Forbes	33	12	952
Milne George, Jubilee Creek, Parkes	4	1	350	Newell M. E., Bandon, Forbes	16	40	2490
Minter G. K., Roselea, Grenfell	26	23	907	Newell T. D., Bandon, Forbes	9	70	2688
Mitton Ed., Hassan Park, Grenfell	6	—	453	N.Z. Loan Assoc., Pinnacle, Grenfell	44	70	17479
Mitton G. H., Native Bear Gully, Grenfell	8	—	302	Nicholas A. (Estate), Flint St., Forbes	29	209	338
Mitton John, Mitton's Ck., Grenfell	15	6	144	Noakes J. H., Hempstead, Budgerabong	6	5	424
Montgomery W. B., Back Yamma, Parkes	9	30	700	Noble George, Black Creek, Cowra	12	14	346
Mooney R. J., Tinnop, Grenfell	3	12	212	Noble William, Rosewood, Tichbourne	8	5	1000
Morgan Bros., Geeron, Forbes	46	127	15344	Nowlan John, Wentworth Gully, Bimbi	11	60	5100
Morgan A. J., Reas Falls, Trundle	5	—	67	Nowlan J. M., Wentworth Gully, Bimbi	12	15	1600
Morgan Maurice, Ashford Heath, Bogan Gate	11	5	270	O'Brien Thos., Back Tomanbil, Forbes	7	4	2000
Morris Rupert C., Grenfell	5	5	101	O'Donnell Mrs. J. H. and Mrs. M. T. Lynch, Shamrock Villa, Goolagong	3	10	500
Morrison James, Greenlands, Alectown	12	60	100	Oliver John H., Fairfield, Marsden Road, Grenfell	5	2	2000
Morson A. J., North Brundah, Grenfell	4	—	267	O'Loughlin M., Oma Farm, Grenfell	28	40	1100
Murray G. W., Back Drougaibie, Forbes	2	4	3914	O'Malley J. P., Hillview, Piney Range	11	6	120
Murray J., Jandra, Young	31	50	3620	O'Maley J. J., Yarran Vale, Eugowra	—	—	400
Myers Francis, Tyagong, Grenfell	10	9	1002	O'Neil John, Fairleigh, Cowra	10	20	880
McAnaney James, Avonleigh, Field	—	—	550	Onsby Mrs. J., Canimbla, Cowra	30	85	955
McAnaney John, Norong, Trundle	2	—	700	O'Reilly T. J., Watervale, Goolagong	23	30	1004
McArthur and Thwaites, Boort Kol, Trundle	11	2	220	Osborne John, Green Grove, Budgerabong	2	11	383
McCallum J., Rothesay, North Bimbi	5	1	380	O'Shea D., Willow Vale, Goolagong	8	40	240
McCann J. F., Hillview, Budgerabong	18	20	307	Packham W. H., Hazeldene, Bumbury	6	7	121
McCarthy Justin, Belara, Grenfell	4	5	3005	Palmer C. J. E., Limestone, Parkes	10	28	2580
McCaughy Sir S., Oakhurst Station, Wynlong	25	52	17010	Palmer W. M., Limestone, Parkes	11	—	1220
McCauley R. J., Neirawang, Bogan Gate	23	—	300	Parker William, Youngie, Back Marsden Road, Forbes	15	20	450
McCleary S., Hill View, Bogan Gate	15	12	600	Parker J. A., Marsden Road, Grenfell	5	7	56
McClintock Wm., Galway Creek, Eugowra	11	4	265	Parker Miss G., Canimbla Ck., Cowra	25	9	1002
McCormack Thos., Moora Moora, Marsden, Grenfell	9	40	4574	Parrell William, Tyagong, Young	15	2	1000
McCrue Michael, Woodlawn, Grenfell	5	6	661	Parsons C. R., Panbana, Tomanbil	3	10	901
McGrath Robert, Ideraway, Grenfell	15	5	400	Pavey Wm., Eden Grove, Forbes	0	6	252
McGrath P., Weddin View, Grenfell	12	12	1000	Patterson H. H., Sand Hills, Forbes	5	20	533
McGregor and Dempsey, Currajong, Marsden Road	0	10	680	Patterson John, Brolgan Siding	10	50	—
McInerney William, Yarran Valley, Budgerabong	3	171	—	Patterson Samuel, Wattlevale, Parkes	22	38	1108
McInnes D., Funery, Goolagong	5	2	398	Pearee James S., Sandy Creek, Grenfell	4	3	100
McKenzie John, Bungeerlingong	22	25	166	Pearee Jonathan, Inglewood Vale, Tichbourne	6	3	397
McKenzie Mary, The Grove, Grenfell	5	4	402	Pearee Hy., Summer Hill, Parkes	2	—	524
McKenzie S. H., Bungeerlingong	6	10	3703	Pearee John F., Brinkworth, Boyd	3	2	907
McKeon Thos., Boxfield, Goolagong	7	18	1170	Pearse George H., Cowra Road, Grenfell	8	3	293
McKeown Alexander, Greenwood, Bogan Gate	10	14	400	Perks John, Cook's Myalls, Parkes	2	—	547
McKinney John, St. Albans, Bogan Gate	6	4	856	Perks J. G., Alice Vale, Bogan Gate	8	—	50
McLaren Collin, Barblingal, Grenfell	10	—	900	Phillip Mrs. E., Canimbla, Cowra	27	54	1624
McLeod Neil, Mylandra Park, Goolagong	5	—	1820	Phillips A. G., Nelungaloo, Parkes	23	44	11652
McMahon James, Bumbaldry, Cowra	58	150	9316	Phillips Lawrence D., Eualdrie, Grenfell	—	—	805
McMahon J. F., Sandusky, Forbes	21	10	400	Pilling R. P., Mentone, Trundle	17	4	901
McMahon William, Stanley, Back Marsden Road, Forbes	8	5	577	Plowers J. T., Lochiel, Grenfell	13	13	150
McMaster George, Rosewood, Carlisle P.O.	9	3	197	Plowman Dan., Gunning Bland Siding	14	14	370
McMaster Thomas, Edolston, Carlisle	4	9	350	Plowman Margaret, Gunning Bland Siding, Parkes	21	11	145
McMillan A. (Exors. of late), Rosebank, Eugowra	61	155	5042	Porter Robert, Glenwood, Forbes	7	159	1986
McMurray T., Meadow Flat, Bogan Gate	6	20	1810	Porter George, New Park, Forbes	12	46	3929
McPhillamy C. S., Warroo, Forbes	82	324	30457	Porter W. H., Narrawong, Forbes	9	—	2394
McWilliams Andrew, Kangaroo, Goolagong	26	518	8990	Postlethwaite J. G., Elksley, Grenfell	15	22	264
Napier Edwin, Glencoe, Bimbi	3	21	206	Poutt George, Jemalong, Forbes	14	—	843
Napier John, Jarvis Field, Bimbi	11	15	735	Prattley James, Padnoller, Forbes	1	300	—
Nash Jas. Alfred, Hazelbank, Parkes	14	27	335	Pratt John, Boree Plain, Grenfell	24	30	504
Nash J. T., Monaleigh, Parkes	18	41	381	Priddle Sidney, Glenelg, Grenfell	7	—	500

WOOD AND COMPANY SUPPLY FLORAL TRIBUTES OF EVERY DESCRIPTION. SYDNEY.

ANTHONY HORDERNS'—BIGGEST STORE IN AUSTRALIA.

72c	For	PASTORAL.	For	73c			
Owner, Station and Post-Town	Horses	Cattle	sheep	Owner, Station and Post-Town	Horses	Cattle	sheep
FORBES (continued)				Smith M. J., Pine Hill, Forbes ..	9	13	486
Radnedge H. J., Eugalong, Forbes ..	14	5	1850	Smith C., Mordalloe, Trundle ..	5	1	5592
Radburn Jas., Gum Springs, Eugoura ..	8	—	400	Smith E. J., Wilga Park, Budgerabg ..	17	15	98
Raleigh W. R., Kaloola, Cowra ..	8	3	672	Smyth J. E., Pretoria, Warroo ..	5	—	500
Rawlins R. E., Riverleigh, Forbes ..	21	35	3700	Smyth T. P., Pretoria, Forbes ..	8	50	—
Rawson J. A., Maretha, Trundle ..	11	19	3145	Speck Robert, Moobong, Forbes ..	22	203	3630
Rawson H. K., Talgai, Bogan Gate ..	14	10	330	Spice G. P., Darrobalgie Siding ..	7	14	202
Rawsthorne James, Back Tomanbll, Forbes ..	20	—	1274	Stack James, Road View, Goolagong ..	6	12	80
Read A. H., Sunnyside, Grenfell ..	8	12	80	Stack Maurice, Bogan Gate ..	7	60	—
Read William, Cumbigona, Forbes ..	7	—	110	Staggs Jacob, The Corner, Bumbury ..	12	38	630
Redman William R., Spring Valley, Bimbi ..	9	8	153	Stammers Elizabeth, Bahl Hills, Darrobalgie ..	2	8	81
Rees Wellington, Risdon, Forbes ..	24	7	503	Stein Jas., Torwood, Ravensleigh, Grenfell ..	15	30	373
Rentz Fred., Piney Range, Grenfell ..	12	3	200	Stein John and James, Torwood, Ravensleigh, Grenfell ..	11	20	705
Reynold J. B. and Sons, Forbes South ..	14	55	—	Starr Thomas R., Loloma, Cowra ..	25	5	200
Reynold J. B. and Sons, Champ-saur, Forbes ..	21	121	80	Stein John W., Torwood, Ravensleigh, Grenfell ..	19	32	380
Riches John, Mickey's Plains, Forbes ..	19	15	1000	Stitt Bros., Boyd, Forbes ..	30	34	11387
Ridley W., Junr., Grenoble, Bena ..	—	—	1025	Stitt W. H. R., Wandary, Forbes ..	69	258	19118
Riley J. T., Timaldra, Parkes ..	14	6	253	Stokes A., Mickey's Plains, Forbes ..	9	137	8000
Roberts G. G., Glenalla, Grenfell ..	11	—	800	Stone Emma, Melpose, Forbes ..	11	18	584
Rodger C. E., Brington, Trundle ..	12	18	603	Straney John, Wilga Downs, Warroo ..	10	16	320
Rodgers J. H., Olga, Budgerabong ..	13	16	270	Strickland J. J., Bundaburra, Forbes ..	21	180	14072
Robinson John, Kilroy, Forbes ..	—	—	160	Strickland P. H. J., Yarra Yarra and Battery, Marsden ..	10	6	2485
Robinson E. J., Grudgery, Forbes ..	7	25	60	Styles George, Bangalore, Boyd ..	1	4	964
Robinson Peter, Back Creek, Cowra ..	14	9	275	Styles W. and H., Boyd Ck., Forbes ..	15	9	976
Robinson Samuel, Horseshoe Creek, Parkes ..	13	28	452	Sullivan Wm., South Lead, Forbes ..	4	—	215
Rolls Thomas, Warraderry, Grenfell ..	14	2	798	Sweeney H. F., Cherry Tree Hill, Forbes ..	13	35	330
Rowley Charles, Glen Yarra, Forbes ..	10	10	1230	Sweeney J. J., Wilbertoy, Jemalong ..	9	18	1630
Rumble Garner, Weddin, Grenfell ..	14	10	250	Tansley James, Cumbilla, Cowra ..	27	9	250
Rumble Wm., Watervale, Grenfell ..	8	13	228	Tansley Walter, Kangaroo Creek, Cowra ..	7	14	225
Russell Mrs. B. R., New Grove, Grenfell ..	18	12	1150	Tanswell Thos., Fernleigh, Parkes ..	10	13	635
Russell John, Woodbine, Boyd ..	28	5	1122	Tanswell William (Exors. late), Mil-pose, Parkes ..	17	35	2025
Russell William, Bolungeral, Piney Range ..	2	—	676	Taylor David, Spring Park, Parkes ..	12	20	453
Rutledge W. F., Back Yamma, Parkes ..	6	26	4218	Taylor E. J., Benna, Tichbourne ..	17	14	334
Ryan Con., High Park, Eugoura ..	6	20	123	Taylor Edward, Woodbine, Forbes ..	5	12	600
Ryan D. E., Tallarook, Bumbaldry ..	3	—	936	Taylor E. M., Yarrong, Forbes ..	4	15	70
Ryan T. J., Goonigal, Goolagong ..	18	17	985	Taylor Robert H., Thornbury, Grenfell ..	20	27	505
Ryan L., Yarrabunda, Cowra ..	26	150	490	Tearle Jabez, Annanvale, Budgerabong ..	10	17	710
Sanderson Thomas, Tooley Farm, Bogan Gate ..	10	3	1253	Thackeray R. F., Coala, Trundle ..	16	8	2100
Schaefer John, Mountain Glen, Parkes ..	5	50	—	Thatcher H. W., Pine Park, Forbes ..	6	38	380
Schlink J. and H., Burrabenna, Grenfell ..	12	6	1254	Thomas Ed., Quondong, Grenfell ..	16	21	222
Schmidt C. H., Calarchy Siding, Bogan Gate ..	11	4	606	Thomas L., Merrivale, Budgerabong ..	7	2	1470
Schneider John, Weddin View, Grenfell ..	16	8	480	Thatcher T. L., Hill Street, Orange ..	3	49	1614
Schneider John F., Mungall, Grenfell ..	6	2	61	Thomas F. M., Glenelg, Brundah Creek, via Grenfell ..	4	6	100
Schutt Bros., Brundah, Grenfell ..	10	3	1893	Thompson Joseph, Boree Plain, Grenfell ..	12	40	250
Schweitzer C. A., Nash's Gully, Grenfell ..	7	—	105	Thompson Sarah, Springfield, Cowra ..	12	6	256
Scott William, Mylandra, Goolagong ..	4	44	6516	Thompson W., Partley's Creek, Parkes ..	6	6	140
Scott William, Mount Horne, Goolagong ..	29	51	8244	Thornton George, Wowingrajong, Forbes ..	38	13	4089
Scott Henry, Nanima, Eugowra ..	—	68	—	Tiechurst John, Yulline, near Grenfell ..	8	9	1518
Scott William, Bogan Gate ..	11	3	378	Tiechurst Thomas, Vera Home, Goolagong ..	3	5	170
Sharp Bros., Wilga, Forbes ..	10	1	507	Tiedmann Albert, Meadowbank, Warroo ..	11	40	800
Sharp H. A., Ellerslie, Forbes ..	4	—	1957	Therney Patrick, Alma, Trundle ..	11	13	51
Sharpe Henry E., Merriwee, Bogan Gate ..	12	3	301	Todd William, Bellevue, Trundle ..	15	4	1935
Shaw Andrew, Seven Mile, Grenfell ..	6	6	741	Todhunter R. S., Oakwood, Trundle ..	—	—	2245
Shaw Bros., Weddin, Grenfell ..	12	15	826	Tollhurst E. J., Fern Hill, Cookamildra ..	13	13	200
Shine Eliza, Eugowra ..	—	—	230	Tom A. S., Winbar, Trundle ..	3	—	3180
Simmonds Thomas, Budgerabong ..	—	—	1040	Tom A. C., Bartley's Creek, Parkes ..	13	140	2355
Simmons Geo., Grassdale, Trundle ..	23	24	1273	Tonkins J. A., Trundle Park, Trundle ..	12	10	150
Simpson James, Junr., Hillside, Grenfell ..	8	7	295	Tooley W. M., Lucky Ridge, Grenfell ..	9	16	383
Simpson James, Overdale, Grenfell ..	23	30	1802	Tooley S. P., Goonigal, Goolagong ..	8	9	354
Simpson John, Weddin, Grenfell ..	31	22	995	Tooley John R., Goonigal, Goolagong ..	7	6	340
Simpson W., Holey Camp, Grenfell ..	9	—	91	Townsend A. and R., Rosedale, Parkes ..	19	40	1806
Skinner Bros., Pine Grove, Parkes ..	38	23	2392	Townsend John, Kamandra ..	2	20	580
Skinner John, Allandale, Fildfield ..	26	14	2350	Townsend J. R., Bumbury ..	5	20	499
Slingsby Arthur, Mayfield, Parkes ..	6	10	101	Townsend R. O., Bumbury ..	1	4	232
Sloan J. M., Keembah, Goolagong ..	2	1	629	Townsend V. G., Beargamill, Parkes ..	6	3	452
Sly Frederick, The Cedars, Forbes ..	12	8	589	Trevillian Thos., Meadow Rock, via Parkes ..	12	16	546
Sly William, Grawlin Park, Forbes ..	13	7	201	Trowecko C. W., Olbaitar, Grenfell ..	3	—	725
Sly W. H., Thornleigh, Darrobalgie ..	13	8	1367				
Smith Thomas, Ferndale, Grenfell ..	5	4	200				
Smith William, Lansdown, Back Marsden Road ..	10	3	600				

WOOD AND COMPANY: THE FUNERAL DIRECTORS OF N.S.W.: SYDNEY. (Head Office, 810-12 George Street South. Phone 726)

ANTHONY HORDERNS'—AUSTRALIA'S MAMMOTH STORE.

For	PASTORAL.	Gle	73c
Owner Station and Post-Town	Horses	Cattle	Sheep
Triggs A. B., Yass ..	2	1	3514
Triggs A. B., Yass ..	3	2	3808
Triggs A. B., Yass ..	16	60	18085
Trustees Forbes Common ..	87	245	516
Trustees Parkes Common ..	57	433	—
Trustees Marsden Common ..	20	50	—
Trustees of Lara Estate, Lara, Trundle ..	24	44	3740
Tully M. M. and C. J., Tinpot, Goolagong ..	8	7	1400
Turnbull George, Ballantrae, Trundle ..	2	9	748
Turner T. A., Grawlin Park, Forbes ..	19	12	100
Turner C. A., Bungalow, Forbes ..	7	10	1515
Tyrell William, Oakleigh, Tichbourne ..	14	10	430
Uphill W. G., Mayura, Forbes ..	25	13	2152
Vander Maal W., Wilford, Trundle ..	16	8	326
Wallis Frederick J., c/o James Bell and Co., Sydney ..	3	4	2000
Walsh J. A., Bungerellingong, Goolagong ..	3	6	612
Walsh Maurice, Bungerellingong, Goolagong ..	30	140	1509
Walton G. F., Eastbourne, Trundle ..	8	6	352
Ward H. C., Billabong Creek, Kamandra ..	11	60	—
Watkins Mrs. Amy, Primrose, Parkes ..	10	20	405
Watson G. J. A., Springthorpe, Eugoura ..	10	75	2744
Watson James, Iandra ..	20	4	400
Watson W. W., Woodbine, Tichbourne ..	18	9	1024
Watts George T., Lawndale, Trundle ..	25	10	900
Watts Joseph H., Annandale, Tichbourne ..	26	8	1360
Watt F. S., Tichhurst, Trundle ..	8	3	758
Weaver E. H. B., Forbes ..	7	53	2308
Webb H. C., Pine Hill, Hillside, Blayne ..	—	—	1000
Webb W. C., Adavale, Parkes ..	—	27	2650
Webster A. H., Rokely, Grenfell ..	6	4	728
Welsh James McC., Mackie's Creek, Eugoura ..	5	20	517
Wenz Paul, Nanima, Goolagong ..	35	36	9460
West S. L., Botfield, Bogan Gate ..	34	170	6365
Wheatley A. S., Eulong, Forbes ..	21	133	7179
White Oliver, Kamandra, Parkes ..	1	6	84
White William, Greenfield, Coobang, Parkes ..	13	20	350
Whittaker Charles, Back Creek, Cowra ..	20	30	250
Whittaker Charles, Bartley's Creek, Parkes ..	7	9	450
Wiggins Samuel, Underwood, Parkes ..	2	—	320
Willard and Goodsell, Cowra Road, Grenfell ..	15	2	60
Willcox W. L., Wongajong, Forbes ..	26	112	4184
Williams Hugh, Jemalong, via Forbes ..	19	3	440
Williams S., Brolgan, Mayfield, Blayne ..	3	25	4000
Wilmott A., Ravenswood, Trundle ..	—	—	760
Wilmott C. A., Rosehill, Trundle ..	50	15	1200
Wilson George, Bumbaldry, Cowra ..	10	4	1006
Wilson Joseph, Coobang Creek, Parkes ..	11	11	100
Wilton Thomas, Eurwo, Cookamildra ..	14	150	705
Wood Andrew, Tin Pot, Grenfell ..	4	2	1500
Woods Charles, Fair View, Greenthorpe ..	2	6	497
Woods Edward, Oaklands, Parkes ..	12	20	1007
Woods Henry, Mount View, Alecc-town ..	15	15	602
Woods Joseph, Copper Ridge, Parkes ..	14	9	2307
Wright G. Leslie, Bartley's Creek, Parkes ..	6	8	130
Wyatt William, Eagle Farm, Bogan Gate ..	16	1	354
Wyatt D. J., Hillside, Parkes ..	6	5	440
Wyatt W. H., Forbes ..	9	15	70
Young Charles, Ballandean, Forbes ..	10	6	2621

GLEN INNES.

GLEN INNES PASTURES PROTECTION BOARD.

Chairman: A. F. C. Rogerson, Esq.
Secretary: A. H. N. O'Connor, Glen Innes.
Stock Inspector: M. J. St. CLAIR.

Owner station and post town	horses	cattle	sheep
Abbott P. P., Glenora, Glen Innes ..	20	181	400
Alinge Henry, Yarrow Creek, Red Range ..	2	130	—
Alcock Richd., Cranbrook, Glen Innes ..	17	60	193
Allen George H., Avona Farm, Glen Innes ..	27	30	837
Amos Alex. (J. W. Fraser), Mount Mitchell Park, Kookabookra ..	07	2007	95
Allingham G. B., Mt. Mitchell, Glencoe ..	6	110	453
Ashton Geo., The Gambold, Glen Innes ..	4	70	—
Baker Wm., Spion Kop, Ben Lomond ..	6	40	2050
Baldwin George, Day's Mount, via Armidale ..	7	80	350
Ballard Allen, The Hermitage, Red Range ..	8	142	5
Bargan Wm., Severn Villa, Dundee ..	8	9	1072
Barrett Andrew, Graham's Valley P.O. ..	18	56	399
Barron James, Retreat, Glencoe ..	2	25	141
Berger John P., Mountain View, Glen Innes ..	2	43	173
Biddle J. H., Ingleswood, Dundee ..	3	3	257
Bishop Jesse, Kent Park, Glen Innes ..	14	675	537
Blessing W. C., Indiana, Stonehenge ..	8	170	2021
Bloxome Cecil, Lillburn, Glen Innes ..	38	30	3872
Bolton A. S., Rose Hill, Beaufort ..	22	35	3720
Bonnott William, Beady, Glen Innes ..	13	57	—
Brazier Charles E., Fern Mt., Oban Line ..	6	35	700
Brazier Ed. J., Oregon Mount, via Armidale ..	9	15	1100
Brazier Henry H., Hazelwood, Armidale ..	10	60	—
Brazier John, Avon Brook, Armidale ..	12	140	3310
Brazier Randolph, Loloma, Armidale ..	6	120	—
Brazier John, junr., Wattle Valley, Armidale ..	5	80	1307
Bree Owen, Glen Farm, Dundee Rd. ..	12	20	540
Briggs Walter, Tarcoola, Guyra ..	5	5	380
Briggs Wm. H., Springfield, Aberfoyle ..	4	8	500
Bridenbach C., Sandy Farm, Ben Lomond ..	5	29	110
Broadbent Fred. W., Killara, Dundee ..	1	—	200
Broadbent W. H., Dundee ..	2	15	355
Brown A. W., Fern Bank, Barney's Hill ..	29	108	156
Bucknell N. C., Cordhu, via Armidale ..	4	600	2000
Bugan S. P., Clairvaux, Glen Innes ..	23	41	1282
Burgiss W. E., Glen Wood, Clairville ..	19	21	226
Burgiss J. K. H., Clareville, Glen Innes ..	9	3	320
Burridge S. W. and W. T., Ridge-mount, Dundee ..	25	88	2054
Burrows Walter, Llangothlin ..	6	26	96
Byrne Robert, Tulbanurra, Llan-gothlin ..	10	170	125
Callinan Alexander, Three Water-holes, Wellington ..	8	13	955
Calthorpe R., Mount View, Maybole ..	6	15	805
Cameron Mrs. A., Bellevue, Matheson ..	9	64	5480
Cameron Bros., Callart, Matheson ..	2	14	1306
Cameron Donald, Inkerman, Matheson ..	3	23	1400
Cameron W. L., Avondale, Furrucabad ..	11	3	51
Campbell Bros. (P. C. Campbell), Ranger's Valley, Dundee Road South ..	90	1743	12639
Campbell Robert, Meadowgreen, Tulbanurra ..	4	—	240
Campbell Henry, senr., Spring Flat, Tulbanurra ..	—	6	450
Campbell Nichol, Glenara, Graham's Valley ..	7	40	454
Campion George, Oak Vale, Kookabookra ..	5	9	1000
Carney James, North Villa, Kingsgate ..	20	74	—

WOOD AND COMPANY: EMPLOY ONLY THE MOST COMPETENT ASSISTANTS. SYDNEY.

ANTHONY HORDERNS' FOR FASHION'S FAIREST FAVOURS.

740				Gle				PASTORAL.				Gle				750			
Owner station and post town		Horses	Cattle	Sheep	Owner station and post town		horses	cattle	sheep	Owner station and post town		horses	cattle	sheep	Owner station and post town		horses	cattle	sheep
GLEN INNES (continued)—																			
Cassidy Terence, Bald Nob, Glen Innes		8	95	30	Drabsch R., Crystal Brook, Guyra		5	80	820	Drew Edward, Green Angle, Llan-		9	35	375	Drew Francis, Olive Park, Llan-		10	130	471
Cassidy J., Riverdene, Shannon Vale		12	130	—	gothlin		10	150	1514	Duffy William, Avon Hill, Aberfoyle		15	100	—	Dunbar Denis, Waterview, Glen Innes		10	150	2515
Cavanagh John, Bell Flat, Guy Fawkes		14	15	391	Duncan John, Glencroft, Glencoe		4	52	185	Duncan Robt., senr., Sunnyside, Glen Innes		8	151	750	Duncan Robert, junr., Reverdene, Shannonsvale		4	50	—
Chaffey J. F., Lily Dale, Glen Innes		16	70	24	Elzberry John, Woodstock, Glencoe		10	30	190	Edmonds J. J., Eaton Vale, Glencoe		10	30	1046	Elmer Bros., Deyrah, Glen Innes		13	64	445
Chandler John, Cherry Tree Farm, Glen Innes		20	30	551	Elmer R. G., Kiora, Graham's Valley		3	32	930	Ellis Thomas, Ward's Mistake, Armidale		12	100	700	Ellis Geo., Winter Vale, Buccarumbi		—	100	—
Chandler David McIvor, Springfield, Glencoe		12	16	724	Ellis Jas., Glen Bluff, Oban Line		10	187	—	Every Miss Amelia, Fern Hill, Graham's Valley		—	—	700	Every Hubert, Red Bank, Stoneheenge		8	84	—
Chandler T. McIvor, Waterview, Yarratod, Glen Innes		4	14	859	Every John, Bonnie Doon, Graham's Valley		10	125	2501	Every Wm., Beulah, Ben Lomond		13	110	3035	Fakes Henry, Pleasant View, Stoneheenge		12	50	—
Chappell D. R., Grassvale, Dundee		3	50	—	Finlayson Bros., Riverview, Armidale		11	315	4302	Finlayson Robert, Fair Hill, via Armidale		7	32	1240	Finlayson A. G. B., Woodburn, Avondale		4	50	—
Chappell F. J., Ferndale, Shannon Vale		7	55	—	Finlayson Duncan, Spring Ridge, Armidale		5	60	1002	Finlayson Donald, Bell Brook, Aberfoyle		10	200	2050	Fletcher John, Ferndale, Bald Nob		25	90	—
Chappell H. E., Brookfield, Dundee		5	14	525	Ford H., Cottage Brook, Newton Boyd		10	110	—	Ford Mrs. John, Fernleigh, Llangothlin		6	8	151	Forster Wm., Cressvale, Graham's Valley		18	153	—
Chappell J. R. (Exors. of) and Sons, Grass Vale, Dundee		15	10	1810	Ford Mrs. John, Fernleigh, Llangothlin		6	8	151	Gallagher John, Mt. Hay, Mt. Mitchell		18	143	—	Gardner J. E., Kent Farm, Glen Innes		2	83	—
Chard Robert, Grentham, Llangothlin		22	150	—	Garrigan Della A., Clummoney, Glen Innes		4	18	1200	Gerke Conrad, Valley View, Dundee		5	9	550	Gerke John, Mann River, Glen Innes		2	65	160
Cheney L. J., Rocky Creek, Red Range		3	78	—	Gerke John, Mann River, Glen Innes		2	65	160	Gillanders John, Glen Ross, Guyra		8	02	1521	Glasser Bros., Gap View, Guyra		2	—	800
Cheney Robt., Ferney Park, Red Range		0	160	85	Gillanders John, Glen Ross, Guyra		8	02	1521	Glasser Bros., Gap View, Guyra		2	—	800	Glasser and Schaefer, Fern Hill, Guyra		0	60	1610
Child William, Inverell		95	—	—	Glasser Bros., Gap View, Guyra		2	—	800	Glasser James E., Yarrowvale, Brockley		2	80	580	Glinn Mrs. Jane, Red Hill, Red Range		6	60	—
Clark H. James, Bald Blair, Guyra		23	52	896	Glasser and Schaefer, Fern Hill, Guyra		0	60	1610	Goodwin Jacob, Fern Hill, Graham's Valley		10	60	1100	Goodwin E. F., Rock Bank, Shannon Vale		5	82	—
Clibborn Richard, Long Point, Glen Innes		14	71	—	Glinn Mrs. Jane, Red Hill, Red Range		6	60	—	Goodwin James, East View, Shannon Vale		5	120	—	Gould Thomas, Rose Valley, Stoneheenge		20	40	170
Cockburn M., The Nest, Llangothlin		4	180	110	Goodwin E. F., Rock Bank, Shannon Vale		5	82	—	Government Experimental Farm, Glen Innes (R. H. Gennys, Mgr.)		17	31	1152	Green H. R., Oak Park, Glencoe		24	444	1950
Cole H., Silent Grove, Wellinggrove		10	15	300	Gould Thomas, Rose Valley, Stoneheenge		20	40	170	Grave Walter, Mount Mitchell West		8	53	—	Grills Ellen, Rock Abbey, Armidale		56	934	3620
Cole W. T., Rutherglen, Wellinggrove		11	50	—	Grinsell Ed., Spring Grove, Riddlestone		7	25	55	Grills S. F. and J., Stonebrook, Guyra		42	950	1005	Grills W. M., Glenwood, Armidale		8	150	—
Coleman Bros., Emily Park, Ben Lomond		0	20	1140	Grinsell Lawson H., Mountain View, Riddlestone		8	70	104	Grinsell Ed., Spring Grove, Riddlestone		7	25	55	Gross Charles, Eldorado, Bald Nob		7	121	1933
Coleman George, Tolanda, Ben Lomond		0	25	1110	Gross Charles, Eldorado, Bald Nob		7	121	1933	Gross Henry, Willow Farm, Wellinggrove		11	90	—	Gross C. B. N., Kollina, Wellinggrove		7	30	110
Coleman Mrs. E. J., Dundee Railway Station		—	—	119	Gross Henry, Willow Farm, Wellinggrove		11	90	—	Gross C. B. N., Kollina, Wellinggrove		7	30	110	Gross C. B. N., Kollina, Wellinggrove		7	30	110
Conroy Thos., Yarrowfield, Glen Innes		11	35	863	Gross C. B. N., Kollina, Wellinggrove		7	30	110	Gross C. B. N., Kollina, Wellinggrove		7	30	110	Gross C. B. N., Kollina, Wellinggrove		7	30	110
Copeland Thomas, Bald Blair Creek, Guyra		14	70	1055	Gross C. B. N., Kollina, Wellinggrove		7	30	110	Gross C. B. N., Kollina, Wellinggrove		7	30	110	Gross C. B. N., Kollina, Wellinggrove		7	30	110
Cornish Mrs. M. C., Roseville, Red Range		6	120	—	Gross C. B. N., Kollina, Wellinggrove		7	30	110	Gross C. B. N., Kollina, Wellinggrove		7	30	110	Gross C. B. N., Kollina, Wellinggrove		7	30	110
Coventry Andrew, Blair Hill, Glen Innes		20	1800	152	Gross C. B. N., Kollina, Wellinggrove		7	30	110	Gross C. B. N., Kollina, Wellinggrove		7	30	110	Gross C. B. N., Kollina, Wellinggrove		7	30	110
Coventry Jas., Oban		80	900	152	Gross C. B. N., Kollina, Wellinggrove		7	30	110	Gross C. B. N., Kollina, Wellinggrove		7	30	110	Gross C. B. N., Kollina, Wellinggrove		7	30	110
Cramsie and Co., (James Cramsie, Mgr.), Glendon, Glen Innes		44	480	16090	Gross C. B. N., Kollina, Wellinggrove		7	30	110	Gross C. B. N., Kollina, Wellinggrove		7	30	110	Gross C. B. N., Kollina, Wellinggrove		7	30	110
Crockett David, Mt. Mitchell, West Glencoe		50	700	—	Gross C. B. N., Kollina, Wellinggrove		7	30	110	Gross C. B. N., Kollina, Wellinggrove		7	30	110	Gross C. B. N., Kollina, Wellinggrove		7	30	110
Crockett F. J., Mount Mitchell		12	70	—	Gross C. B. N., Kollina, Wellinggrove		7	30	110	Gross C. B. N., Kollina, Wellinggrove		7	30	110	Gross C. B. N., Kollina, Wellinggrove		7	30	110
Crofton, Lowther and Co. (F. L. Crofton, Mgr.), Glen Cairn, Glen Innes		15	137	2127	Gross C. B. N., Kollina, Wellinggrove		7	30	110	Gross C. B. N., Kollina, Wellinggrove		7	30	110	Gross C. B. N., Kollina, Wellinggrove		7	30	110
Crouch C. G. J., Barrington, Fladbury		0	7	750	Gross C. B. N., Kollina, Wellinggrove		7	30	110	Gross C. B. N., Kollina, Wellinggrove		7	30	110	Gross C. B. N., Kollina, Wellinggrove		7	30	110
Cruise Thos., Brookfield, Beaumont		10	70	2457	Gross C. B. N., Kollina, Wellinggrove		7	30	110	Gross C. B. N., Kollina, Wellinggrove		7	30	110	Gross C. B. N., Kollina, Wellinggrove		7	30	110
Cubis Norman, Sunnyside, Fladbury		5	40	186	Gross C. B. N., Kollina, Wellinggrove		7	30	110	Gross C. B. N., Kollina, Wellinggrove		7	30	110	Gross C. B. N., Kollina, Wellinggrove		7	30	110
Curr George, Woodlands, Dundee		7	13	1760	Gross C. B. N., Kollina, Wellinggrove		7	30	110	Gross C. B. N., Kollina, Wellinggrove		7	30	110	Gross C. B. N., Kollina, Wellinggrove		7	30	110
Curr Wm., Rockfield, Deepwater		20	9	854	Gross C. B. N., Kollina, Wellinggrove		7	30	110	Gross C. B. N., Kollina, Wellinggrove		7	30	110	Gross C. B. N., Kollina, Wellinggrove		7	30	110
Curtis Richard, Langon, Wellinggrove		4	17	1284	Gross C. B. N., Kollina, Wellinggrove		7	30	110	Gross C. B. N., Kollina, Wellinggrove		7	30	110	Gross C. B. N., Kollina, Wellinggrove		7	30	110
Curtis Henry, Abbey Green, Llangothlin		44	1080	2500	Gross C. B. N., Kollina, Wellinggrove		7	30	110	Gross C. B. N., Kollina, Wellinggrove		7	30	110	Gross C. B. N., Kollina, Wellinggrove		7	30	110
Dakers William, Railway Station, Dundee		3	25	150	Gross C. B. N., Kollina, Wellinggrove		7	30	110	Gross C. B. N., Kollina, Wellinggrove		7	30	110	Gross C. B. N., Kollina, Wellinggrove		7	30	110
Davidson G. J. F., Hazeldean, Wellinggrove		4	20	463	Gross C. B. N., Kollina, Wellinggrove		7	30	110	Gross C. B. N., Kollina, Wellinggrove		7	30	110	Gross C. B. N., Kollina, Wellinggrove		7	30	110
Davidson John A., Glen View, Glen Innes		14	57	2820	Gross C. B. N., Kollina, Wellinggrove		7	30	110	Gross C. B. N., Kollina, Wellinggrove		7	30	110	Gross C. B. N., Kollina, Wellinggrove		7	30	110
Davis George, Ben Lomond		12	75	—	Gross C. B. N., Kollina, Wellinggrove		7	30	110	Gross C. B. N., Kollina, Wellinggrove		7	30	110	Gross C. B. N., Kollina, Wellinggrove		7	30	110
Dawson George, Hedgeroy, Ben Lomond		8	70	1100	Gross C. B. N., Kollina, Wellinggrove		7	30	110	Gross C. B. N., Kollina, Wellinggrove		7	30	110	Gross C. B. N., Kollina, Wellinggrove		7	30	110
Devlin Bernard, Glenmore West, Glen Innes		5	53	180	Gross C. B. N., Kollina, Wellinggrove		7	30	110	Gross C. B. N., Kollina, Wellinggrove		7	30	110	Gross C. B. N., Kollina, Wellinggrove		7	30	110
Devlin Chas., Glenmore, Glen Innes		8	56	1375	Gross C. B. N., Kollina, Wellinggrove		7	30	110	Gross C. B. N., Kollina, Wellinggrove		7	30	110	Gross C. B. N., Kollina, Wellinggrove		7	30	110
Ditton R. J., East Lynn, Kookabrook Road		12	50	502	Gross C. B. N., Kollina, Wellinggrove		7	30	110	Gross C. B. N., Kollina, Wellinggrove		7	30	110	Gross C. B. N., Kollina, Wellinggrove		7	30	110
Donald Jas., Hawkesview, Mount Mitchell		11	70	47	Gross C. B. N., Kollina, Wellinggrove		7	30	110	Gross C. B. N., Kollina, Wellinggrove		7	30	110	Gross C. B. N., Kollina, Wellinggrove		7	30	110
Donaldson J. and Sons, Wellinggrove Station		25	300	11000	Gross C. B. N., Kollina, Wellinggrove		7	30	110	Gross C. B. N., Kollina, Wellinggrove		7	30	110	Gross C. B. N., Kollina, Wellinggrove		7	30	110
Donnelly Francis, Rose Vale, Glen Innes		7	55	3223	Gross C. B. N., Kollina, Wellinggrove		7	30	110	Gross C. B. N., Kollina, Wellinggrove		7	30	110	Gross C. B. N., Kollina, Wellinggrove		7	30	110
Donnelly Jas., Sunny Hill, Glen Innes		4	112	1086	Gross C. B. N., Kollina, Wellinggrove		7	30	110	Gross C. B. N., Kollina, Wellinggrove		7	30	110	Gross C. B. N., Kollina, Wellinggrove		7	30	110
Donnelly Jane, Virginia, Glen Innes		6	25	2870	Gross C. B. N., Kollina, Wellinggrove		7	30	110	Gross C. B. N., Kollina, Wellinggrove		7	30	110	Gross C. B. N., Kollina, Wellinggrove		7	30	110
Donohue R. J., Heyfield, Wongribind		8	70	—	Gross C. B. N., Kollina, Wellinggrove		7	30	110	Gross C. B. N., Kollina, Wellinggrove		7	30	110	Gross C. B. N., Kollina, Wellinggrove		7	30	110
Doust G. W., Plain View, Wellinggrove		11	60	502	Gross C. B. N., Kollina, Wellinggrove		7	30	110	Gross C. B. N., Kollina, Wellinggrove		7	30	110	Gross C. B. N., Kollina, Wellinggrove		7	30	110
Drabsch A. E., Falls Creek, Guyra		3	—	775	Gross C. B. N., Kollina, Wellinggrove		7	30	110	Gross C. B. N., Kollina, Wellinggrove		7	30	110	Gross C. B. N., Kollina, Wellinggrove		7	30	110

WOOD AND COMPANY: THE FUNERAL DIRECTORS OF N.S.W.: SYDNEY. (Head Office, 810-12 George Street South. Phone 728)

ANTHONY HORDERNS' FOR ALL THINGS NEEDFUL AND NICE.

Gle	PASTORAL.			Gle	750		
Owner station and post town	horses	cattle	sheep	Owner, Station and Post Town	Horses	Cattle	Sheep
Grover Edward J., Hopewood, Glen Innes	5	5	192	Kielme J. H., Oak Vale, Dundee	—	—	500
Guppy G. J., Oakleigh, Bald Nob	6	51	—	Kneipp Frank, Wattle Dale, Dundee	4	130	290
Hall J. and Eliz., Pipeclay Ridge, Guy Fawkes	8	135	138	Kneipp John, junr., Echo Glen, Dundee	5	170	102
Halloran J. G., Felton, Guyra	7	—	930	Kneipp Wm., Gum Flat, Dundee	12	100	1266
Hanley M. J., Fern Brook, Ben Lomond	1	12	000	Lamb W. H., Argyle, Glencoe	11	77	3640
Hartman Herman, senr., Oultresen, Dundee	5	55	1550	Landers John, Ben Lomond, Armidale	—	203	—
Hartman Herman, junr., Beulah, Dundee	5	20	1120	Lamb Captain Cecil W., Kirkham, Glencoe	3	—	166
Hartman Gustav, Sunnyside, Dundee	4	11	640	Lane Geo., Maybole, Spring Field	4	0	400
Hartman R., Brookside, Dundee	7	20	600	Larkins George, Hotel Bald Nob	20	90	1100
Haymarket Land Co. (T. H. Perkins, Mgr.), Furracabad, Glen Innes	58	682	—	Lawler Samuel, Blady Grass, Red Range	4	52	—
Hawker R. H. W., Braeside, Ben Lomond	10	95	1042	Lawler W. J., Rose Vale, Red Range	0	60	—
Hawthorne Alex., Clarevaux, Glen Innes	0	—	1204	Lawman James, Ferndale, Bald Nob	5	58	280
Hembrow C. J., South Lake Villa, Riddlestone	2	3	597	Lawman Peter C., Tarcoola, Oban Line	8	10	380
Hewitt William, Fairfield, Glen Innes	1	7	70	Layton T. J., Billy's Point, Guy Fawkes	31	711	260
Hickey Michael, Forest Lodge, Avon Brook, Armidale	10	150	—	Lazer L., Mount Mitchell, Glen Innes	1	80	—
Hilton Richard, West Home, Deepwater	7	80	1106	Lewis David, Graham's Valley	17	110	—
Hilton Mrs. W., Rock Field, Tent Hill	—	—	1345	Light Geo. S., Homewood, Glencoe	4	20	980
Hilton John E., Silent Grove, Tent Hill	13	14	1203	Lockyer Edward, Mt. Slow, Glencoe	7	20	302
Hiscox Joseph, Bonnie Gown, Guyra	10	120	—	Lockyer Alfred, Plain View, Mount Mitchell	12	75	235
Hiscox J. P., Loch Leven, Matheson	4	48	200	Lynn D. F., Graham's Valley	10	8	588
Hitchens James, Shannon Vale, Glen Innes	6	50	—	Lynn W. J., Graham's Valley	4	56	—
Hodder Bros., Llangothlin	6	174	—	Lynn J. J., Mosslee, Glencoe	5	100	—
Hogan Daniel, Rose Valley, Reddestone	8	—	380	Lynn Thos., Rockleigh, Graham's Valley	7	110	—
Hogbin Matthew, Fladbury	1	2	105	McAlpin Andrew J., Ferndale, Glencoe	2	—	100
Holland A. M., Mountain View, Rampsbeck, Armidale	24	561	24	McCarthy C. J., Emerald Hill, Graham's Valley	9	45	—
Holland R. J., Fishington, Armidale	22	513	60	McDonald D. R., Sunny Vale, Maybole, Ben Lomond	8	81	1135
Hollis Albert, Three Mile Flat, Red Range	33	250	—	McDougall J. T., Chandler's Creek, Buccarumbi, Dalmorton	47	2865	—
Hollis John G., Woodlands, Red Range	6	65	60	McGregor, Travers and Dale, Glen Innes	20	270	20
Holmes H. C., Yarrowford, Glen Innes	12	80	4948	McInnes Finlay, Marowan, Glencoe	45	1200	3514
Holt R. M., Bald Nob, Glen Innes	5	83	178	McIntosh Norman, Clarevaux, Glen Innes	26	200	8779
Hottes Fred., Willow Glen, Red Range	1	57	—	McIntosh Isabella (Estate of late), Yarrow Creek	—	160	—
Hottes P., Perry's Swamp, Shannon Vale	7	123	433	McIntosh Jas., Glen Alvie, Guy Fawkes	6	245	—
Hottes H., Trumper's Gully, Glen Innes	14	130	477	McIntyre Archibald, Milamba, Guy Fawkes	12	216	112
Howard Harry, Fern Hill, Mount Mitchell	4	7	50	McKillop Mrs. John, Winter Hill, Glen Innes	34	180	570
Hume Stephen C., Rosemount, Barney's Hill	30	125	—	McLeod James, Ben Lomond	46	343	347
Hunold F. W., Fern Hill, Dundee	5	40	261	McLeod W. A., Ben Lomond	18	20	350
Hutchison Bros., Pandora, Stoneheenge	22	170	4020	McMaster Peter, Plain View, Glen Innes	7	60	—
Hutchison Jas., Moorside, Glen Innes	13	22	1266	McRae D. A., Garfield, via Armidale	8	50	2200
Hutton Bros., Rosefield, Beaumont	13	17	956	McRae Mrs. John, Ardlaun, Glen Innes	7	48	3000
Hutton J. M., Wattle View, Beaumont	7	10	350	Macdonald Norman A., Broadmeadows, Barney's Hill	65	2000	50
Hutton Thos., Oakleigh, Fladbury	8	52	870	Mackison James, Glen Farm, Ben Lomond	6	20	100
Johnson J. H., Bloomfield, Glen Innes	8	50	—	Madgwick Matthew, Clairville, Red Range	18	65	125
Johnstone W. G., A.J.S. Bank, Glen Innes	1	10	380	Manton Alfred, Moss Vale, Bald Nob	9	40	170
Judge Charles D., Tarloon, Ben Lomond	10	200	5000	Marnam Thos., Auburn Park, Dundee	11	25	300
Judge William J., Glen View, Wellinggrove	5	15	50	Marsden Mrs. William, Willow Glen, Graham's Valley	12	103	—
Kelly J. J., Rock Vale, via Armidale	2	105	—	Marshall Isaac, Woodlawn, Kingsgate	6	90	—
Kempton G. M. and H., Splitter's Home, Red Range	0	65	—	Marshall Henry, East Lynn, Red Range	6	56	251
Kerr Alexander, Strathmore, Glencoe	3	36	74	Marshall John, senr., Thistledean, Red Range	7	75	—
Kerr Alfred, senr., Rocky Pt., Glencoe	8	126	255	Marshall William, junr., Home Farm, Red Range	13	140	262
Kerr Alfred, junr., Kelly's Creek, Glencoe	12	72	581	Marshall William, senr., Sunlight Farm, Kingsgate	8	65	—
Kerr James, Rocky Glen, Glencoe	3	3	309	Martin John A., Roscrea, Glen Innes	8	123	1330
Kerr Robert, Pluckett, Red Range	0	67	—	Matley Edward, Ashbrook, Fladbury	14	40	500
Kerr William J., Woodburn, Glencoe	1	—	256	Meehan Pat., Happy Vale, Kookabrook	31	132	584
Key Geo., Stella Cliff, Red Range	10	240	—	Menzies A. A., Happy Valley, Guy Fawkes	20	300	80
Kidd William B., Fern Mt., Dundee	4	6	400	Menzies A. S. S., Yarrow Creek, Red Range	13	670	20
Kielme Bros., Hanover, Dundee	11	10	1900				
Kielme C. H., Six Mile, Sandy Point, Dundee	11	145	2835				

WOOD AND COMPANY'S ASSISTANTS ARE THE MOST EXPERIENCED IN THE TRADE. SYDNEY.

ANTHONY HORDERNS' FOR THE WORLD'S COMMODITIES.

76c	Gle	PASTORAL.	Gle	77c			
Owner Station and Post Town	Horses	Cattle	Sheep	Owner station and post town	horses	cattle	sheep
GLEN INNES (continued)—				Pearce Benjamin, Springfield, Armidale ..	11	58	—
Miller J. L., Bardwell Farm, Glen Innes ..	5	51	—	Pearson Hy., John's Creek, Guyra ..	3	150	2200
Miller Henry, Fern Hill, Bald Nob ..	7	00	420	Peel Jas. J., Mt. Peel, Matheson ..	12	26	1500
Miller Miss Sarah, Rockleigh, Bald Nob ..	9	53	—	Penrose John, Rosevale, Dundee Road Station ..	7	59	1016
Miller Olive C., Billy's Point, Guy Fawkes ..	15	70	126	Penrose J. H., Bostrase, Dundee Road Station ..	12	58	1104
Miller Susannah, Mount Pleasant, Glen Innes ..	6	02	987	Penson Sydney and Isabella, Rosevale, Backwater, Guyra ..	30	180	380
Miller Thomas, Major's Pond, Guy Fawkes ..	14	00	—	Perkins Mrs. Sarah, Roadside, Yarrarford ..	7	37	481
Miller James and Jane, Billy's Point, Guy Fawkes ..	19	00	—	Perkins Ebb., Stone Dam, Glen Innes ..	2	16	500
Millings Mrs. Felton, Glenburn, Red Range ..	20	320	—	Pettitt Henry, Spring Creek, Red Range ..	9	142	182
Millis Chas. M., Stanbrook, Glencoe ..	18	55	548	Pettitt Wm., Three-mile Farm, Red Range ..	16	190	—
Milner John, Vesuvius Farm, Glen Innes ..	12	35	94	Pilkinton Harold, Broadwater, Fladbury ..	8	102	748
Mitchell E. H., Red Range Road, Glen Innes ..	5	111	—	Power T. W., Glen View, Glen Innes ..	20	130	240
Mitchell James, junr., Mayville, Glen Innes ..	1	5	150	Prater George, Mount Hurry, Wongabinda, via Armidale ..	12	04	102
Mitchell J. R., Mulgowan, Guyra ..	7	17	130	Price Bros., Bellevue, Glencoe ..	0	120	2053
Mitchell A. E., Table Land, Red Range ..	8	60	—	Price W. W., Old Homestead, Graham's Valley ..	7	220	3012
Mitchell Jas., Janefield, Glen Innes ..	8	30	064	Proctor James and A., Ingledell, Dundee ..	7	100	1270
Mitchell Mrs. John, Highfield, Glen Innes ..	15	50	836	Pugh Thomas, Four Mile Creek, Newton Boyd ..	16	100	6
Moore J. W., Coonil, Glen Innes ..	4	1	913	Purkiss John, Innesfail, Guy Fawkes ..	4	40	50
Morley John H., Mt. Slow, Mt. Mitchell, Glencoe ..	17	175	456	Pywell Thos., Clairville, Glen Innes ..	18	180	—
Morley Mrs. T. J., Sunlight, Glencoe ..	5	43	91	Rediger and Quinlan, Glen Innes ..	76	—	—
Mowle J. H., Belgrave, Guy Fawkes ..	26	670	—	Rees Joseph, Bushy Park, Dundee ..	12	00	1198
Muldoon P. J., Hillview, via Guyra ..	12	70	—	Reeves Henry, Bonnio View, Llangothlin ..	7	32	150
Mullan Samuel, Strathmore, Graham's Valley ..	2	10	1408	Rickards J. L., Glen Elgin ..	13	50	—
Mullins Robert, Fern Hill, Bald Nob ..	6	90	241	Roberts F. W., Burilda, Glen Innes ..	7	4	450
Murphy Daniel, Westholme, Shannon Vale ..	5	75	—	Robinson John A., Glen Albion, Shannon Vale ..	6	50	—
Murphy Daniel, The Brothers, Kingsgate ..	4	58	—	Robinson W. H., Lamb's Valley, Glen Innes ..	3	40	—
Nelson William, Kelvin, Glen Innes ..	6	51	—	Rodgers Bros., Curaldooral, Barney's Hill ..	38	574	—
Newberry Bros., Wattle Grove, Oban Line ..	35	200	2100	Rodgers William, The Hermitage, Red Range ..	18	50	—
Newberry T. J. and Albert, Rhyanna, Oban Line ..	4	120	800	Rogers Mrs. Mary, Strathalbyn, Graham's Valley ..	9	30	1152
Newberry K. and A., South Neath, via Armidale ..	11	80	900	Rogerson John (Arthur F. Rogerson, Mgr.), Pearly Hall and Beaufort, Glen Innes ..	39	24	4506
Newberry John, Green Glade, Oban Line ..	20	380	1100	Rolf Miss Annie E., Estella, Emma-ville ..	—	—	105
Newby Wm., Bear Hill, via Glen Innes ..	15	30	100	Rolf John P., Severn Villa, Emma-ville ..	4	18	261
Newby John R., Achill, Kingsgate, Red Range ..	6	20	700	Ross Alexander, Oaklands, Graham's Valley ..	6	50	100
Newby Thomas, Alver Dale, Bear Hill ..	3	60	—	Ross Wm., Hillside, Beaufort ..	16	54	3012
Newsome G. B., Glen Eden, Dundee ..	10	140	—	Ross Arthur F., Balacava, Matheson ..	60	120	5200
Newsome Ed., Glen Eden, Dundee ..	16	80	2800	Ross W. A., Mount Mitchell, Graham's Valley ..	—	50	—
Noble James, Fern Hill, Beaufort ..	13	10	506	Rumling Wm., Surry Park, Stone-henge ..	12	30	1200
Noble Bros., Mount Buckley, Swanvale ..	—	—	1600	Rumling R. J., Kookabookra, Stone-henge ..	11	02	143
O'Brien Jas., Rock Vale, Deepwater ..	1	14	747	Rummary John, Forest View, Fladbury ..	10	36	252
Ogilvie W. F., Ilparan, Glen Innes ..	30	516	14050	Rummary W. H., Glen oak, Fradbury, Dundee Railway Station ..	8	35	575
O'Hara Andrew, Plain View, Reddestone ..	27	94	3084	Rush Alexander, Back Creek, Puckett ..	2	50	—
O'Hara John J., Fern Hill, Shannon Vale ..	8	—	640	Rush John, Chandler's Creek, Glencoe ..	4	70	40
O'Hara Robert, Fairy Meadow, Glen Innes ..	14	76	3900	Ryall John, Gunyamba, Red Range ..	5	233	—
O'Hara Jas., Riverview, Glen Innes ..	5	80	205	Ryall John T., Bellevue, Mount Mitchell ..	5	130	—
O'Hara Wm. T., Fern Hill, Glen Innes ..	3	105	—	Ryan A. T., Dog Trap, Wellinggrove ..	2	70	250
O'Hara W. T., junr., Rockdale, Glen Innes ..	7	30	500	Ryan Timothy, Farley, Wellinggrove ..	9	60	332
Orchill Edmon, Glen View, Graham's Valley ..	3	170	—	Ryan Thomas, Flatridge, Stonebrook, Guyra ..	5	70	550
O'Rourke Thomas, Ben Lomond ..	5	60	—	Ryan Wm., Fern Hill, Wellinggrove ..	15	130	1003
O'Rourke M. P., Ben Lomond ..	8	60	—	Sales J. T., Ebo Estate, Guy Fawkes ..	5	120	—
O'Sullivan J., The Brothers, Ben Lomond ..	6	70	—	Sargeant H. A., High Field, Glen Innes ..	0	60	254
Osborne James, junr., Midway, Glen Innes ..	10	90	—	Sargeant Wm., Glen Rea, Mt. Mitchell ..	33	405	839
Osborne Mrs. James, senr., Kingston, Glen Innes ..	14	68	—	Sargeant Edward, and Sons, Millbrook, Glen Innes ..	10	58	10

WOOD AND COMPANY: THE FUNERAL DIRECTORS OF N.S.W.: SYDNEY. (Head Office, 810-12 George Street South. Phone 728)

ANTHONY HORDERNS' FOR AUSTRALIAN MANUFACTURES.

Gle	PASTORAL.			Gou	77c		
Owner station and post town	horses	cattle	sheep	Owner Station and Post Town	Horses	Cattle	Sheep
Schaefer Ethel S., Inglewood, Guyra	2	80	850	Wagner Edward T., Foxforth, Ben Lomond	7	108	8
Scherf Julius, Little Ben Range, Emmaville	7	26	2750	Walls G., Tubbamurra, Llangothlin	14	125	53
Scherf Charles H., Big Ben Range, Emmaville	11	70	3530	Walmsley H., Primrose Hill, Red Range	0	92	—
Schwenke Mrs. J., Yarrowford, Glen Innes	3	25	830	Walmsley Robert and G. A. T., Silver-spring, Red Range	8	80	—
Scott Engstrom, Brushwood, Red Range	4	54	—	Walsh Patrick, Sidebrook, Ben Lomond	19	172	—
Scott Enos, Roseneath, Emmaville	2	2	1180	Want Llanglohi, Glenleigh, Stonehenge	50	500	10025
Scott Misses Jane and Agnes, Spring Mount, Red Range	3	64	—	Ward Samuel, Brunswick, Dundee	12	16	1740
Scott Hugh, Summerville, Red Range	7	100	—	Watson Thos., Killarney, Dundee	12	50	1650
Scott William, senr., Tubbermoor, Red Range	5	90	—	Watts John, Gap Glen, Barney's Hill	16	220	—
Seton L. M. C., Wellinggrove	12	270	24	Watts Samuel, Rock Villa, Barney's Hill	4	74	—
Sills James, Basin Top, Dundee	3	7	60	Waugh W. L. R., Malda Vale, Guy Fawkes	12	300	—
Simpson George M., Stonehenge	48	285	8993	Waugh William, Cloverlea, Guy Fawkes River	20	302	—
Sinclair John, Waterloo, Matheson	58	173	20924	Waugh Leslie, Ellesmere, Guy Fawkes	12	190	—
Skinner J. W., Thorngrove, Glen Innes	9	25	1240	Waugh Mrs. Lucy G., Guy Fawkes	33	55	—
Sloan Alfred, Abingdon, Dundee	3	17	313	Webber Henry, Wattle Farm, Red Range	5	33	85
Sloan F. J., Dundee	12	30	912	Webber John, Golden Hope, Glen Innes	7	51	300
Sloan John T., Mount Pleasant, Dundee	26	410	3447	Webber William, Mountain View, Glen Innes	15	80	904
Sloan W. H., Severn Farm, Dundee	28	147	5046	Webber Frederick, Bonnie Doon, Glen Innes	9	40	101
Sloan W. J., Bellevue, Dundee	8	12	603	Webber Robert T., Nassau, Glen Innes	13	29	174
Sloan W. H. J., Alvan Wood, Dundee	4	3	1154	Wetherspoon Alex., Cromdale, Glencoe	6	8	524
Smith J. T., Woodbrook, Camperdown, Armidale	9	50	—	Wetherspoon John, The Brae, Glencoe	10	30	2080
Smith G., The Grange, Stonehenge	12	4	55	Wetherspoon A. W. and Catherine, Yarrow Brae, Glencoe	2	50	320
Smith John T., c/o T. O'Rourke, Ben Lomond	—	73	—	Whan M. J., Peak Hill, Glencoe	10	101	800
Smith Thos., Woodleigh, Glen Innes	13	135	1074	White Bros. (Francis White, Mgr.), Aberfoyle, Bald Blair and Ward's Mistake, c/o Francis White, Saumarez, Armidale	482	8420	—
Smith Chas., Hamburg, Dundee	7	25	1978	White Ed. (J. F. White, Mgr.), Newton Boyd and Shannon Vale	105	9000	—
Snow S. J., Snowvale, Glencoe	14	60	2205	Williams R. A., Glencoe	2	60	—
Spelman James, Daisy View, Glencoe	7	50	20	Williamson C., Tubbamurra	4	55	—
Stapleton Chas., Mount Gair, Mount Mitchell	8	70	714	Williamson James, Glenbrook, Oban Line	6	66	—
Steward G. E., Ferndale, Glen Innes	10	34	207	Wilson J. A., Spring Hill, Red Range	10	190	—
Staines Thomas, Glen Elgin, Bald Nob	3	4	426	Wilson A. C., Table Land, Red Range	7	50	—
Stirton and Beauchamp, Ben Lomond	10	2100	—	Wilson Robert, Woodlawn, Red Range	7	50	—
Stirton T. A., Ben Lomond	23	820	—	Winstanley J. Bros., River View, Newton Boyd	27	305	3
Strable A. A., Tubbamurra, Llangothlin	2	217	—	Winter John and Sons, Springfield, Glen Innes	36	40	3912
Strable Hugh H., Tubbamurra, Llangothlin	1	74	—	Wirth Mrs. R. N., Newton Boyd	9	180	—
Strange J. T., Backwater, via Guyra	18	39	135	Wood Robert, Rosehill, Glencoe	16	107	3207
Sturbridge E., Ben Vale, Emmaville	16	30	2313	Woods William, Knockmany, Glen Innes	15	285	—
Sullivan Wm. and Ellen, Ferndale, Fladbury	2	30	274	Woods Hugh, Glengarry, Red Range	9	180	—
Taylor J. L., Cambridge Park, Red Range	23	157	—	Woods William, junr., Westbrook, Shannon Vale	8	85	—
Taylor A. C., Exeter, Red Range	—	—	304	Woollings Wm., Square Range, Red Range	25	565	327
Taylor James W., Taylorville, Glencoe	25	80	—	Wright Mrs. C. M., Wongleblndi, Armidale	71	3750	5160
Taylor Herbert K., Blackheath, Graham's Valley	6	18	350				
Taylor Mrs. Christina, Geralla Farm, Glencoe	34	38	352				
Thomas Follet J., Kubba Jumb, Glen Innes	7	80	2612				
Thompson Hugh, Drumfern, Red Range	5	120	20				
Thorpe A. H., Glen Elgin, Bald Nob	9	58	—				
Tibbs John, Stratton Farm, Glencoe	4	2	125				
Tibbs Mrs. W., Mountain View, Mount Mitchell	2	11	890				
Tibbs Robert, Flowery Dale, Glencoe	9	52	835				
Timbs P. J., Glen Innes	—	218	—				
Tobin William, Cool Hill, via Guyra	6	8	850				
Torode Edward, Brooklyn, Guy Fawkes	7	45	99				
Trustees Common, Dalmorton	28	124	—				
Trustees Common, Red Range	61	69	—				
Turnbull Archibald, Bald Hill, Hernani	20	300	—				
Turnbull J. D., senr., Kotupna, Guy Fawkes	20	1000	170				
Turnbull J. D., junr., Guy Fawkes	15	1120	—				
Unwin Mich. J., Glencoe	8	39	98				
Voss H. H., Glendale, Glen Innes	23	211	412				

GOULBURN.			
GOULBURN PASTURES PROTECTION BOARD.			
Chairman : F. D. Badgery, Esq., Goulburn.			
Secretary : J. J. Roberts, Esq., Goulburn.			
Stock Inspector : ROBERT DAWSON, Goulburn.			
Alberton Bros., Mummell	1	2	309
Alders A. J., Taralga	5	—	1012
Alders E. J., Green Gully, Bannaby	3	9	848
Alders Jas., Mary Vale, Bannaby	4	22	762
Allport W. J., Hadley, Fullerton	2	4	300
Apps E., Rose and Laurel, Yarra	—	—	130
Apps Thomas, Breadalbane	7	21	110
Arnall C. H. A., Laggan	—	—	262
Ashley E., Goulburn	9	21	146
Aylward John, Taralga	—	—	140
Aylward Wm., Beaumont, Taralga	—	—	353
Ayre R. H., Bungonia	—	—	534

GOULBURN.

GOULBURN PASTURES PROTECTION BOARD.

Chairman: F. D. Badgery, Esq., Goulburn.

Secretary: J. J. Roberts, Esq., Goulburn.

Stock Inspector: ROBERT DAWSON, Goulburn.

Alberton Bros., Mummell ..	1	2	300
Alders A. J., Taraiga ..	5	—	1012
Alders E. J., Green Gully, Bannaby ..	3	9	848
Alders Jas., Mary Vale, Bannaby ..	4	22	762
Allport W. J., Hadley, Fullerton ..	2	4	300
Apps E., Rose and Laurel, Yarra ..	—	—	140
Apps Thomas, Breadalbane ..	7	21	110
Arnall C. H. A., Laggan ..	—	—	262
Ashley E., Goulburn ..	0	21	140
Aylward John, Taraiga ..	—	—	140
Aylward Wm., Beaumont, Taraiga ..	—	—	353
Ayre R. H., Bungonia ..	—	—	534

WOOD AND COMPANY: SOME OF OUR ASSISTANTS HAVE BEEN WITH US OVER 20 YEARS. SYDNEY.

ANTHONY HORDERNS—THE SHOP FOR THE MASSES.

78c	Gou	PASTORAL.	Gou	79c			
Owner, Station and Post Town	Horses	Cattle	Sheep	Owner Station and Post Town	Horses	Cattle	Sheep
GOULBURN (continued)—				Camden Park Estate, Richlands, Taralga (I. W. Thompson, Mgr.)	30	200	7935
Ayre H., Leekfield, Bungonia	—	—	617	Cameron Sarah, Kelvin Grove, Middle Arm	—	8	802
Badgery T. L., Exeter	—	—	235	Cameron H., Middle Arm	—	—	150
Badgery J. A., Big Hill, Exeter	12	207	10700	Cameron J., Laggan	—	—	150
Barden C., Spring Valley	—	—	313	Cameron Geo., Spring Vale, Golsple	6	5	675
Barden Edwin, Spring Valley	9	77	1400	Cameron G. F., Laggan	4	10	400
Barker Thomas, The Elms, Yarra	8	20	203	Cameron Donald, Highfield, Taralga	3	3	610
Barrett J. F., Bannaby and Taralga	6	25	607	Camero C. K., Reedy Ck., Kempton	—	—	400
Barrett J. J., The Island, Taralga	—	—	154	Campbell P., Crookwell	7	3	104
Barrett W. D., Cuba, Boro	5	25	1000	Carey Bros., Mullengullunga, Brontl	3	12	208
Barry John, Hillcrest, Myrtleville	20	40	4940	Carey W., Gundry	3	10	100
Bartlett W., Taralga	3	20	1007	Carolan John, Laggan	—	—	206
Bassingthwaite D., Taradale, Collector	6	16	602	Carolan T. J., Laggan	—	—	129
Batten E., Longreach	3	10	110	Carolan P., Laggan	5	15	950
Baxter Charles, Gulnacars, Taralga	3	7	231	Carr Bros., Chasbury and Kingsdale, Blinda	20	750	11459
Baxter Jacob, Thornford	10	80	1700	Carter Thomas, Hillgrove, Bannaby	—	—	422
Baxter Donald, Gulnacars, Taralga	3	8	385	Cartwright D., Kempton	—	—	254
Baxter J. J. R., Collector	9	30	1000	Cartwright A. J., Kempton	—	—	155
Baxter W. H., Goulburn	11	156	3250	Cartwright M. H., Oxley, Fullerton	5	10	758
Beckhouse P., Woodhouselee	7	57	—	Cartwright William, Golsple	4	6	240
Bee J., Taralga	3	23	324	Cashburn Mrs. J. C., Red Hill, Marulan	4	20	1500
Beegling Wm., Gundry, Goulburn	8	12	110	Cass P. J., Taralga	4	8	200
Bell H. C. L., Roslyn	5	5	3008	Chalker Martha, Bannaby	—	—	120
Bell H. J., The Lake, Roslyn	10	157	4546	Chalker Ed., Gulnacars, Wombeyan	4	40	500
Bensley E. W., Crookwell	5	30	100	Chalker Robert, Lagoon Point, Wombeyan	2	10	300
Bensley H., Crookwell	—	—	1413	Chalker C. N., Big Hill, Wombeyan	2	15	1477
Bensley R. B., Crookwell	—	—	506	Chalker J. A., Wombeyan	6	25	110
Berrell T. J., Thalaba	—	—	555	Chalker M. P., Bannaby	2	8	606
Berrell M. J., Phill's River	8	25	1510	Chalker T. M., Wombeyan	9	20	520
Bill M., Taralga	—	—	133	Chapman Joseph, Iron Bark, Tarlo	2	80	350
Blake Thos., Yarralum, Bungonia	12	14	1557	Charteris W. and C. P., Summerleigh, Taralga	—	—	685
Blake John, Tor Wood, Bungonia	3	7	606	Charteris M. W. F., Muddy Ck., Taralga	15	30	420
Bloomfield F. A., Greenwich Park	16	33	202	Charteris A. R., Goulburn	—	—	300
Boardman J., Charlie Field, Myrtleville	4	80	—	Charteris J. and M., Spy Hill and Flowerdale, Taralga	—	15	2525
Boardman T. W., Pictou	—	117	—	Chesterton R., Brontl	—	—	162
Bodde A. W., Breadalbane	17	133	—	Chesterton J., Brontl	—	—	501
Bogg J. E., Greenwich Park	—	—	101	Chilnery J., Taralga	4	25	730
Bond Joseph, Nadglogmar	3	25	710	Chisholm H., Wallagorang, Breadalbane	27	150	—
Bool Bros., Parkesbourne	—	—	263	Chisholm C. K., Raeburn, Breadalbane	9	20	6014
Boreham H., Taralga	—	—	252	Chisholm F. K., Kippalaw	15	72	5230
Boreham G. A., Bronte, Brontl	11	52	5100	Chisholm A. B., Lerida, Goulburn	—	—	7984
Boreham P., Mummell	14	90	1020	Chisholm W. M., Merilla	6	50	3740
Boreham P., Mummell	—	—	300	Churchill Elizabeth, Gullen Flat	—	—	453
Boys E. T., The Dane, Golsple	6	21	511	Churchill S., Yarra	2	8	352
Boys R. J., Golsple	—	—	392	Churchill J., Killa	7	8	553
Bradbury Charles, Curraweela	5	38	1394	Clancy L. T., Crookwell	—	—	350
Bradbury W. H., Curraweela	8	25	1315	Clarke J., Laggan	—	—	137
Bradbury W. H., Laggan	—	—	450	Clarke W. J., Laggan	—	—	400
Bradley D., Stair Hill, Bungalore	6	24	600	Clements M., Mummell	4	50	336
Branson C., Blinda	—	—	606	Coady Mrs., Taralga	1	9	131
Branson William, Blinda Road, Blinda	10	20	186	Coady Michael, Taralga	—	—	211
Branson Bros., Diamond Ck., Blinda	10	200	4880	Coady Mrs. L., Roslyn	12	95	2745
Broadhead Bros., Inverary Park, Bungonia	10	23	1152	Cole C. A., Taralga	11	80	3730
Broadhead D. R., Bungonia	—	—	122	Cole J., Yarra	10	30	400
Broadhead G., Bungonia	6	11	282	Coombes C. B., Lake Bathurst	15	40	6524
Broderick M., Crookwell	2	12	302	Connor J., senr., Newfoundland, Bannaby	—	20	1039
Broderick J. E., Crookwell	—	—	314	Connor G. E., Pine Villa, Bannaby	—	—	220
Broderick J., Crookwell	5	16	248	Connor Wm., junr., Newfoundland, Bannaby	2	9	683
Broderick J. J., Crookwell	10	15	120	Connor Jas., junr., Two-Mile Gully, Bannaby	—	—	1000
Brown Hy., Broad View, Chatsbury	5	63	—	Connor H., Bannaby	3	10	1746
Brown W., Goulburn	6	25	223	Connor John, Bannaby	—	—	3000
Brown William, Bangalore	7	20	250	Connor Wm., senr., Newfoundland, Taralga	2	10	930
Brown F. J., Oakdale, Bangalore	—	—	167	Connor J. F., Green Mantle, Bannaby	3	11	780
Bryant H., Taralga	—	—	280	Connor Cathie, Dogtrap Ck., Kempton	—	—	700
Budden H. H., Bronte, Lake Bathurst	7	124	1800	Cook Geo., Back Gully, Mayfield	—	—	365
Bugg A., Taralga	3	31	110	Cook E. J., Mayfield	—	—	130
Bunter A., Big Hill	5	10	172	Cooper Mrs., Mummell	10	54	608
Bunter R. T., Big Hill	5	8	102	Cooper R. C., Pylara, Taralga	—	—	608
Burge F. W., Taralga	—	—	343	Cooper J. P., Norwood	20	46	800
Burcher A. S., Goulburn, Leighwood	8	45	7370	Cooper J. S., Bungonia	—	—	622
Burcher Charles, Fullerton	6	32	5930	Corby S. G., Woodhouselee	3	15	215
Burgess Sarah Ann, Rosemont	—	—	303	Cordingley T., Big Hill	—	—	200
Burgess W. D., The Forest	—	—	389				
Burkitt W. A. H., Goulburn	—	—	800				
Burkitt W. A. H., Goulburn	32	4	982				
Butt Seth, Pine Hill and Gagar, Crookwell	6	75	856				
Byfield P. C., Yarra	—	—	530				
Byrne G. F., Currawang	4	18	322				
Byrne Mary, Warra Willa, Collector	3	16	498				

WOOD AND COMPANY: THE FUNERAL DIRECTORS OF N.S.W.: SYDNEY. (Head Office, 810-12 George Street South. Phone 726)

ANTHONY HORDERNS—THE SHOP FOR THE CLASSES.

Gou	PASTORAL.	Gou	79c				
Owner station and Post Town	Cattle	Horses	Sheep	Owner station and post town	horses	cattle	sheep
Cordingley W. K., Marulan	3	12	140	Frost Wm., Gundry	—	—	550
Cosgrove D., Jerrong	—	—	234	Frost Bros., Ravenswood, Tarago	5	20	550
Cotter T. W., Fairmount, Breadalbane	8	55	740	Frost T. J., Bungonia	5	6	165
Coves J., Gurundah	4	15	122	Frost T. V., Kialla	—	—	304
Cox C., Breadalbane	—	—	836	Fullam M. A., Taralga	3	9	200
Cox Q. and C., Breadalbane	—	—	380	Gale W., Goulburn	—	—	380
Craig S. W., Yalbrath	7	131	854	Gall F. H., Marulan	—	—	373
Cramp W. C., Thalaba, Laggan	—	—	400	Gallagher W., Woodhouselee	—	—	300
Cramp J., Chain of Ponds, Blinda	5	5	109	Galvin I., Spring Valley	2	8	402
Cramp T. H., Chain of Ponds, Blinda	—	—	326	Garraway and Allen, Tarago	5	18	4020
Cramp A. E., Sapling Ck., Laggan	5	6	400	Gentle Mrs. E., Tarlo and Cole Park, Goulburn	8	9	5900
Crewe W. J., Green Hills, Taralga	5	13	727	Gibson A. F., Goulburn	17	18	1040
Croke M. H., Curraweela	—	—	370	Gibson F. F., Tirranna, Goulburn	33	53	2567
Croker Thos., Bolong, Kempton	6	6	1201	Gill J., Winderadeen, Collector	40	170	18942
Croker Wm., Pine Grove, Fullerton	—	—	109	Glenn T. E., Loughrea, Crookwell	5	80	—
Croker Nathaniel, Kempton	4	12	997	Glennon K. E., Mummell	—	—	100
Croker N., Trunkey Ck., Kempton	5	0	800	Godber V., Nadlogomar	—	—	130
Croker W. H., Timberlight, Oallen	6	52	1541	Goodwin F., Millhong, Breadalbane	7	80	100
Croker W. H., Woodfield, Oallen	—	—	262	Goodchild G. W., Tarago	3	11	500
Croker J. A., Oallen	—	—	150	Gorman T. J., Yorkborough, Taralga	—	—	105
Croker Samuel, Willow Glen, Tarago	4	6	303	Granger Bros., New Line Farm, Gunning	—	—	707
Croker Mrs. C., Pleasant Hills, Windellima	3	14	350	Granger Jas., Oakdale, Collector	6	10	1150
Croker J. W. C., Wimbledon, Windellima	4	14	444	Gray Geo., Mt. Wayo, Woodhouselee	4	6	1407
Croker Jas. E., Oallen	6	40	1080	Gray A. E., Flowery Flat, Laggan	—	—	300
Crowthie E. J., Riverside, Collector	1	43	356	Gray Adeline, Kialla	—	—	196
Cummins J., Laggan	6	25	1210	Gray William, Crookwell	5	6	390
Cunningham J. A., Red Bank, Tarlo	5	30	475	Gregory T. A., Taralga	3	80	6417
Cunningham M., Woodlands, Tarlo	9	63	805	Grocott C., Towrang	4	8	130
Cunningham E. J., Tarlo	6	25	400	Grose A., Marulan	—	—	146
Cunningham E., Lauraleigh, Tarlo	9	73	1000	Grubb A. F., Mt. Pleasant, Middle Arm	—	—	156
Cunningham William M., Marulan	—	13	262	Grubb Robert, Tarlo	—	—	125
Cupitt W. R., Currawang, Millendale	3	7	400	Guthrie J., Big Hill	—	—	192
Cupitt C., Currawang	4	12	1097	Guymer F., Ban Ban	—	—	164
Dalglish A. A., Pomeroy	41	190	11152	Guymer J. W., Ban Ban	—	—	290
Dalton G., Tarago	—	—	133	Halls Jas., Mt. Pleasant, Bannaby	4	8	207
Darlington T., Evansdale, Merilla	—	—	614	Hamilton J., Spring Valley	—	—	352
Davy T., Laggan	5	21	210	Hamilton W. G., Spring Valley	—	—	150
De Lauret J. A. G., Goulburn	25	60	3805	Handley P., Bullo, Bannaby	3	10	2033
Donohoe J. J., Greenwich Park	—	—	251	Hannon Ellen, Sweet Wood, Lea, Breadalbane	11	59	2000
Dooley J. T., Crookwell	2	30	200	Hannon F. J., Cullarin	10	12	3000
Dewsbury J., Quilago, Springfield	—	—	150	Hansell M. W., Bungonia Ck., Bungonia	3	10	422
Drew James, Collector	3	7	130	Harrington P. S. and Mary, Boro	—	—	342
Dunn H. and A., Breadalbane	12	53	150	Harris G., Mummell	—	—	883
Dunn H., Goulburn	2	—	53	Harris H., Lynton	—	—	1434
Duncan A. L., Meadows, Taralga	6	8	152	Harris W., Bungonia	—	—	110
Eldridge J., junr., Greendale, Blinda	—	—	150	Hartley H. T., Balheary, Chatsbury	8	20	1110
Elliot Wm., Two Flat, Taralga	3	50	1157	Hatter John, Barber's Creek, Marulan	—	—	120
Elliot P. J., Bannaby	2	11	737	Hay D. G., Crookwell	1	30	1270
Emerton L. T., Greenwich Park	4	12	220	Hayes James, Chatsbury	4	60	—
Emerton J. F., Greenwich Park	—	—	112	Hensley M., Taralga	2	30	506
Emerton G., Welcome Polly, Towrang	—	—	150	Heaton R., Gurrundah	10	25	548
Emerton Eli D., Longreach	5	8	310	Heffernan John, Gurrundah	3	13	180
Emerton C. B., Longreach	5	8	585	Heffernan P., Gurrundah Creek	4	21	2909
English A., Short Creek, Oallen	—	—	250	Heffernan Wm., Woodlands, Gurrundah	10	10	800
Evans C., Laggan	—	—	200	Henderson A., Buberba, Windellima	10	49	1992
Evans C. A., Mount White, Laggan	—	—	324	Henderson J. D., Marulan	5	37	956
Evans A., Long Nosa Ck., Thalaba	4	10	529	Hennessy Michael, Covan, Lake Bathurst	5	105	2102
Evans J., Sapling Creek, Laggan	3	12	323	Hennessy M. J., Currawang	5	30	400
Fahley Michael, Islington, Blinda	2	0	126	Hill Joseph, Middle Forest, Middle Arm	—	—	250
Fallduff A. L., Springfield	95	370	13238	Hillas J. W. T., Fitzgibbons and W. Minzies, Bolong and Arthurs-leigh, Bannaby	50	400	12000
Fallduff G. E., Inveralechy	27	57	6442	Hobbs Wm., Bronti	—	—	250
Feld J. L., Campbell's Meadow, Longreach	5	6	557	Hockey Samuel, Blanket Burn, Windellima	2	13	700
Feltham J., Parry Oak, Marulan	4	6	300	Hockey G. H., Tarago	—	—	300
Feltham G., Hallekey, Marulan	—	—	240	Hockey A. J., Isaac's Gully, Windellima	3	12	450
Fenwick John, Sooley Valley, Goulburn	5	22	330	Hogan Hy., Spring Mount, Laggan	6	8	503
Fife Geo., Drumculloon, Mayfield	4	10	451	Hogan James, Bungonia	11	30	200
Fisher John, The Glen, Bangalore	3	12	1200	Horne A., Roseberry, Taralga	7	89	309
Fisher Isaac, Spring Valley	7	6	530	Horne G. P., Taralga	—	—	110
Flanagan M., Hill View, Gullen Flat	9	60	—	Horne J., Yalbrath	—	—	200
Fleming J., Wombeyan	—	—	300	Horne W., Taralga	1	12	220
Flint Thomas, Compton, via Laggan	3	9	416	Horne Wm., junr., Taralga	3	18	170
Foley Denis, Gurrundah	—	—	540				
Foley J. J., Gurrundah	—	—	390				
Food John, Willaroo	8	36	1098				
Francis W., Cannon Vale, Forest Dale, Bungonia Road	—	—	550				
Fraser W. F., Kangaroo, Blinda	2	8	700				
Frey Geo., Gullula, Merilla	—	—	150				
Friend T., Parkesbourne	5	7	503				

WOOD AND COMPANY'S 50 YEARS' UNSULLIED REPUTATION IS A GUARANTEE FOR GOOD WORK.

ANTHONY HORDERNS' FOR SHOPPING BY POST.

80c	Gou	PASTORAL.	Gou	81c			
Owner station and post town	horses	cattle	sheep	Owner station and post town	horses	cattle	sheep
GOULBURN (continued)—				Maynard Geo., junr., Boree, Golsple	7	6	465
Howard Norman, Crookwell ..	4	28	273	Maynard W. H., Wattle Flat, and	7	12	1244
Howard Charles, Crookwell ..	10	93	—	Brilars, Golsple ..	—	—	352
Howlett D. C., Laggan ..	—	—	200	Menzies W. and J. W., Big Hill ..	4	10	252
Howlett R., Yalbraith ..	—	—	200	Menzies Jas., Long Swamp, Big Hill ..	—	—	144
Howlett S., Drumbugue, Laggan ..	2	14	554	Middleton T. M., Sunning Hill, Win-	1	—	246
Hudson H. H., Towrang ..	6	19	131	dellima ..	18	24	2552
Humphries J., Collector ..	—	—	100	Miskelly J., Myrtleville ..	7	60	—
Hunt J. E., Joppa, ex Goulburn ..	16	125	—	Mitchell J. and Son, Pelican, Goulburn ..	—	—	3830
Hush Peter, Ferndale, Marlowe ..	—	—	240	Mooney P., Richlands ..	—	—	760
Hutchings J., Rose Hill, Chatsbury ..	8	55	—	Moore E., Towrang ..	4	6	152
Hutchings William, Granito Hill, Chatsbury ..	8	54	197	Morgan Bros., Sugarloaf, Chatsbury ..	11	—	910
Hyles Thomas, Kingsdale ..	—	—	300	Morgan R. G., Chatsbury ..	—	—	204
Irving J. W., Daisy Bank, Big Hill ..	3	10	413	Morrice A. E. A., Innwillton, Goul-	—	—	500
Jamieson P. A., Bannaby ..	—	—	497	burn ..	—	—	5000
Jacobsen M. P. A., Onkey, Bannaby ..	4	6	538	Mortimer G., Peljar ..	—	—	200
Jeffrey A., Big Hill ..	—	—	253	Mortimer J. J. E., Peljar ..	—	—	200
Jeffrey D., Big Hill ..	—	—	625	Mortimer T., Dawson's Creek, Peljar ..	12	3	301
Jeffrey Herbert, Big Hill ..	—	—	200	Morton T., Elderslie, Bredalbane ..	6	16	200
Jennings J., Tangeryang, Marulan ..	—	—	400	Mouatt G. B., Crookwell ..	—	—	654
Jennings W., Tangeryang, Marulan ..	—	—	430	Muffett R. R., Rose Dale, Windellima ..	—	—	313
Jobson James, Goulburn ..	—	—	1110	Muffett R., Windellima ..	—	—	108
Jobson George, Towrang ..	3	17	134	Muffett James, Windellima ..	—	—	118
Jobson William, junr., Cambrian ..	—	—	—	Muller J., Thra Creek, Middle Arm ..	8	26	282
Vale, Rigg's Dale, Goulburn ..	9	12	2150	Murphy P., Back Creek, Marulan ..	—	—	302
Johns E., Myrtleville ..	4	69	900	McAllister E. C., Wollgorang, Goul-	—	—	2000
Keith William, Glenleigh, Kialla ..	9	55	—	burn ..	8	58	800
Kell J., Laggan ..	—	—	840	McAllister T. and P. J., Taralga ..	8	50	1318
Kelly John, Greendale, Tarto ..	4	10	311	McAllister Ellen C., Strathaird ..	—	—	—
Kennedy James, Cottawalla, Crook-	7	75	—	McAllister M. J., Myrtleville ..	3	08	—
well ..	18	73	—	McCabe P., Mummell ..	—	—	4100
Kennedy S., Kialla ..	10	5	586	McCallum Bros., Rhyanna and Spring	23	40	200
Kenny W., Bannister ..	—	—	200	Head, Forest Lodge ..	3	10	430
Keough Jas., Bolong River, Golsple ..	9	80	800	McCallum L., Marulan ..	—	—	102
King C., Bindra ..	—	—	250	McCarron A., Brontl ..	—	—	216
Lacey William, Marulan ..	—	—	356	McClurg N., The Spa ..	—	—	182
Lacey P., Longreach ..	—	—	151	McCarthy John, Lake Bathurst ..	—	—	475
Lamb E., Laggan ..	—	—	304	McConnell W., Red Hill, Brontl ..	—	—	162
Lamb Geo., Rosemount, Laggan ..	—	—	122	McCormack J., Green Creek, Bindra ..	—	—	506
Lamb Bros., Lamb's Vale, Mummell ..	10	18	639	McCormack M. H., Laggan ..	4	6	300
Lang Ann, Wombeyan ..	—	—	173	McCormack P. W., Crookwell ..	—	—	—
Lang William, Taralga ..	4	12	1017	McCormack T. E., Laggan ..	—	—	—
Lang R., Taralga ..	—	—	212	McDonnell R. A., Sombamarna,	1	50	—
Lang Jas., Wombeyan Caves ..	—	—	1000	Taralga ..	5	20	450
Lang J., Currawella ..	—	—	300	McDonald D., Mummell ..	20	50	440
Larkham D., Diamond Creek, Bindra ..	6	6	463	McDonald A., Mummell ..	—	—	300
Larkham J. R., Windellima ..	—	—	120	McDonald J. N., Laggan ..	4	7	337
Larkin J., junr., Spring Hill, Bannaby ..	8	20	2000	McDonald J. W., Sydney ..	—	—	336
Larkin Thos., Fernbank, Bannaby ..	—	—	400	McDonald J. R., Middle Arm ..	—	—	249
Latham T., Marulan ..	—	—	258	McGaw A. B., Wattle Dale, Win-	—	—	403
Laverty John, Goulburn ..	7	6	112	dellima ..	2	20	1305
Laverty J. B., Phill's River, Laggan ..	18	47	3830	McGaw R., Springwood, Laggan ..	—	—	550
Lawler Kate, Myanga Ck., Golsple ..	2	15	310	McGuiness H., Laggan ..	—	—	700
Lawler T., junr., Wattle Flat, Golsple ..	—	—	176	McInerney John, Clarefield, Curra-	7	35	200
Lees A. J., Collector ..	2	23	931	wang ..	18	43	3292
Lees J., Goulburn ..	—	—	300	McInnes A. J., Carrabangle, Roslyn ..	5	8	212
Lees R., Goulburn ..	7	51	165	McInnes P. T., Middle Arm ..	8	9	724
Lehane J., Tarago ..	10	10	3600	McIntosh Archibald, Bindra ..	11	15	2055
Lehane M., Tarago ..	3	0	545	McIntosh John, Woodleigh, Bindra ..	5	15	495
Leonard Joseph, Mummell ..	8	6	100	McIntosh Keith, Sandy Mt., Bindra ..	—	—	—
Loseby T. R., Big Hill ..	9	0	1550	McKay A., Woodbrook, Cobodong,	7	12	1507
Lynch J., Goulburn ..	—	—	180	Yalbraith ..	12	74	711
Lynch J. J., Taralga ..	—	—	303	McKenzie Bros., Fassfern, Yalbraith ..	5	45	855
Lynch Johanna, Burra Ck., Taralga ..	4	10	880	McKenzie J., Taralga ..	—	—	200
Lyons P., Lyons Vale, Crookwell ..	7	0	1430	McKerrell Estate, Averstown, Golsple ..	—	—	300
Lyons J. J., Crookwell ..	—	—	507	McKerrell D. and J., Violet Hill, Chatsbury ..	5	74	—
Lyons M., Bungonia ..	5	15	550	McLachlan Elizabeth, Woodhouselee ..	6	31	171
Maple Brown A. R., Goulburn ..	15	87	10047	McLaughlin D., Gundary ..	4	20	200
Manton T. P., Middle Arm ..	0	40	920	McLaurin Colin, Greenwich Park ..	3	35	182
Macaulay J., Mac's Vale, Bangaloro ..	6	10	300	McLean L., Taralga ..	4	57	485
Macaulay E. R., Bangaloro ..	—	—	700	McMurtrie and McMurtrie, Crookwell ..	6	05	—
Macaulay E. H., Millbank ..	6	47	170	McPaul S., Kialla ..	4	14	2410
Macaulay T. A., Ida Villa, Bangaloro ..	11	8	363	McPhee A., Bonnie Doon, Taralga ..	5	10	550
Macellar R. R., Laggan ..	—	—	897	McRae D. A., Clear Hills, Middle Arm ..	—	—	—
Maher O., Taralga ..	—	—	166				
Maher P. J., Taralga ..	—	—	840				
Marmonth T., Galway, Golsple ..	10	20	1403				
Marmonth Wm., White Rock, Golsple ..	5	13	520				
Manning John, Bungonia ..	—	—	704				
Mansfield O. H., Towrang ..	—	—	610				
Maynard George, Bladey, Grass Gully, Golsple ..	5	10	620				

WOOD AND COMPANY: THE FUNERAL DIRECTORS OF N.S.W.: SYDNEY. (Head Office, 810-12 George Street South. Phone 726)

ANTHONY HORDERNS' FOR THE QUINTESSENCE OF QUALITY.

Gou	PASTORAL.	Gou	81c				
Owner, Station and Post Town	Horses	Cattle	Sheep	Owner, Station and Post Town	Horses	Cattle	Sheep
Naughton J. T., Red Ground, Laggan	5	7	370	Seaman T., Hadley, Fullerton	10	20	1320
Naughton Ellen, Red Ground, Laggan	—	—	152	Sharwood O., Hadley, Fullerton	—	—	200
Neely M., Bangaloro	6	11	160	Sharwood C., Hadley, Fullerton	—	—	405
Nixon N., Woodhouselee	7	15	2115	Sharwood Alf., Hadley, Fullerton	—	—	122
Nixon R., Merryvale and Yallun-	—	—	—	Shepherd I. and W. E., Goulburn	6	12	2513
dry, Woodhouselee	6	7	1050	Sheridan Mrs. M. T., Collector	3	8	150
Nixon Alex., Rolvendon, Wood-	—	—	—	Shepherd T., Stony Ck., Marulan	—	—	402
houselee	2	10	642	Sheridan W. J., Collector	5	8	370
North F., Bubalaha, Curraweela	13	30	1171	Sheridan R. H., Sandhills, Collector	7	50	200
Nosworthy J., Merrilla	—	—	350	Shiel T., Jersey Park, Inveralochy	15	32	805
O'Brien Patrick, Collector	—	—	130	Silbes W. T., Parkesbourne	—	—	203
O'Brien P. F., Currawang	7	14	860	Sieler John W., Urangalla Creek,	—	—	—
O'Brien T., Gurundah	—	—	171	Marulan	2	10	1010
O'Brien M. E., Clarefield, Currawang	—	—	406	Sieler H. and A., Summer Hill,	—	—	—
O'Donnell W., Towrang	—	—	150	Marulan	7	27	1884
Offley George, Crookwell	4	12	293	Siggs J. J., Peljar	12	—	140
Old Sammel, Currawang Creek	—	—	253	Siggs R. F., Peljar and Wayo Park,	—	—	—
O'Mara John, Clontarf, Brontl	4	24	655	Peljar	20	40	1962
O'Neill O., Gurrundah	8	6	303	Simon A., Laggan	5	8	350
O'Neill P., Gundary	5	7	120	Sleep G., Rockmount, Peljar	8	52	—
Osborne P., Currandooley, Bungen-	8	20	1000	Sleep Jas., Spring Farm, Peljar	7	6	346
dore	4	6	170	Slocumbe J., Garroongong, Goulburn	7	11	120
Ormond W., The Forest	4	6	170	Smith Bros., Breadalbane	6	20	120
Owen Eliza, Mogo Mogo, Marlow	9	10	942	Smith Charles, Middle Arm	4	6	410
Paget James S., Bindra	3	16	647	Smith T. W., Bindra	—	—	671
Pappin John, Bangaloro	—	—	240	Snow A., Mayfield	2	8	475
Pappin Alfred, Hollywood, Spring	—	—	—	Snow T., Taralga	—	—	100
Valley	—	—	208	Somerville J., Yarra	3	22	110
Pappin Robert, Spring Valley	—	—	400	Southwell and Line, Woodhouselee	—	—	930
Parker James, Crookwell	11	62	—	Speer J., Woodhouselee	11	23	132
Pearce Bros., Wooragee, Bannaby	22	20	1700	Speer W., Crookwell	—	—	100
Pearce W. A., Kempton	—	—	1200	Spicer W., Bright Hill, Taralga	—	—	250
Peden D., Chatsbury	—	—	500	Staughton H. W., Taralga	10	28	2008
Peden H., Glenelg, Chatsbury	8	20	500	Stein F. W., Norwood	10	25	352
Peters H., Chatsbury	10	11	480	Stephenson A. W., Taralga	—	—	452
Phelps I. D., Lockwood, Covan	—	—	—	Stephenson J. P., Rockdale, Bannaby	—	—	450
Creek, Lake Bathurst	4	22	348	Stephenson A., St. Paul's, Bannaby	4	10	985
Phillips I. T., Springfield, Big Hill	5	12	554	Stewart P. A., Wahrooda, Bungonia	—	—	—
Phillips D., Willow Leigh, Big Hill	—	—	405	Road	—	—	284
Phillips M., Marulan	—	—	103	Stormont D., Bungonia Rd., Goulburn	—	—	410
Plumb John, Bloomfield, Crookwell	6	113	—	Storrier J. F., Bannister	12	45	638
Plumb C., Crookwell	8	18	200	Storrier Mrs. B. M., Bannister	13	15	120
Poldevin W. H., Taralga, Collector	24	130	2512	Storrier Bros., Pomeroy, Mummell	4	20	600
Pollock Geo., Burra Burra Creek,	—	—	—	Sturges D. G., Mayfield	—	—	104
Golsple	—	—	272	Sturges J., Mayfield	—	—	353
Pollock R., Taralga	—	—	120	Sturges J. G., Glendore, Mayfield	—	—	370
Purcell Bridget, Daisy Vale, Laggan	6	9	1394	Styles I. R. (Exors. late), Bul-	—	—	—
Prell C. E., Gundouring	9	70	9664	lmalaha	—	50	—
Pursehouse G. C., Ban Ban	—	—	128	Styles S., Bullmalaha	4	60	—
Rabjohns Bros., Woodhouselee	—	—	200	Sullivan John, Curralin	8	13	1235
Rabjohns W. J., Rosedale, Wood-	7	18	400	Swan A. E. A., Taralga	3	13	344
houselee	—	—	759	Swan E. A., Taralga	5	80	490
Ranger A., Collector	—	—	6706	Sweeney J., Nadgingomar	4	62	1720
Rankin W. T., Lockyersleigh, Carrick	55	134	—	Sweeney J. E., Windellima	—	—	150
Reardon E. J., Collector	9	20	1280	Sweeney Wm., Dundee, Nadgingo-	4	35	400
Reardon P., Rose Glen, Collector	5	9	1117	mar	4	11	250
Reynolds R., Bungonia	—	—	110	Sweeney T., Nerrimunga, Windellima	—	—	—
Reynolds and Son, Lake Bathurst	20	80	6550	Sykes Sylvester, Australind, Cur-	—	—	—
Roberts C. H., Budjong and Kincon,	—	—	—	rawang	7	28	1532
Goulburn	7	74	3417	Sykes Stephen, Telegraph, Currawang	—	—	203
Roberts J., Mayfield	4	48	1155	Sykes Thos., Spring Valley, Currawang	—	—	420
Roberts T. A., Brontl	—	—	157	Talbot Wm. T., Roslyn	—	—	700
Roberts F. A., Tarago	—	—	500	Taylor E., Laggan	4	15	655
Roberts R. E., Mayfield	—	—	203	Taylor S. A., Gundary, Goulburn	20	35	900
Roberts G. H., Bronte	—	—	181	Thomson John, Inveralochy	8	50	100
Roberts H. O., Ooranook, Marlow	11	49	891	Thoroughgood G. A., Goulburn	—	—	299
Ross John, Taralga	—	—	130	Thoroughgood T. B., Daisy Bank	11	75	—
Ross McL., Myrtleville	6	104	—	Thoroughgood A. S., Wandsworth,	—	—	—
Ross John, Wearborough, Curraweela	4	50	505	Goulburn	12	65	580
Ross W., Golsple	—	—	445	Tickner E., Wattle Vale, Marulan	—	—	233
Rowe J. C., Woodbine, Big Hill	4	14	180	Tickner R. A., Marulan	—	—	234
Rowland A., Spring Valley	—	—	165	Tickner P. R., Goulburn	—	—	100
Ryan F., Longreach	—	—	134	Tickner R. E., Bungonia	—	—	173
Ryan James, Bangaloro	—	—	201	Tickner R. E., Bungonia	—	—	—
Ryan J. and J., Brisbane Meadow	9	12	1110	Tiycoc C., Boxers Creek	2	9	108
Ryan E. A., Inns Vale, Curralin	4	7	300	Toole Mrs. Cathie, Rosemont, Golsple	5	10	760
Sands Charles T., Goulburn	—	—	120	Toole D., Irishtown, Laggan	—	—	1210
Sands F., Goulburn	—	—	470	Tracy Mrs. H., Wattle Grove, Laggan	—	—	165
Schroeder F. W., Crookwell	8	50	1000	Triggs A. B., Wollgorang, Yass	6	573	11126
Scott W., Taralga	4	12	187	Tuchin W., Yarra	—	—	250
Seery G. H., Peljar	—	—	150	Tuttlebee R. H., Gundary, Goulburn	12	20	130
Seery H., Peljar	—	—	307	Turner D., Woodhouselee	5	9	752
Seery J. W., Mount Eagle, Peljar	5	11	400	Turner J., Kingsdale	—	—	102

ANTHONY HORDERNS' FOR EATABLES AND WEARABLES.

82c	Gra	PASTORAL.	Gra	88c			
Owner station and post town	horses	cattle	sheep	Owner, Station and Post Town	Horses	Cattle	Sheep
GOULBURN (continued)—				Austen Thomas, O.B.X. Creek ..	3	205	—
Turner Nell, Ferndale, Swyndale, Woodhouselee ..	—	—	248	Avery G. R., Cowper ..	7	90	—
Tynan Mrs. J., Taralga ..	—	—	210	Ayers Sydney F., Orara River, South Grafton ..	18	130	3
Vaughan T., Taralga ..	—	—	455	Bailey A. G., Ulmarra ..	10	110	—
Venn John, Abercrombie, Terrong ..	7	210	—	Bailey Ephraim, Cowper ..	5	75	—
Walsh T., Yalbrath ..	—	—	305	Bailey Elijah, Coramba ..	1	70	—
Walsh W. J., Spring Valley, Goulburn ..	—	—	1515	Bailey H. P., Ulmarra ..	8	56	—
Walsh J., Barra Creek, Taralga ..	—	—	917	Bailey T. L., Ulmarra ..	6	56	—
Walsh S. J., Taradale, Collector ..	—	—	607	Baillie David, Stockyard Creek ..	15	84	31
Warne John H., Crookwell ..	—	—	550	Baillie Hugh, Eden Vale, Stockyard Creek ..	12	230	—
Watson L. T., Gunning ..	—	—	2302	Baillie J. W. E., Stockyard Creek ..	2	56	—
Wetherspoon William, Pejar, R'dale ..	—	—	185	Baker E., Burragan, Kangaroo Ck. ..	13	70	—
Webster H. M., Golepio ..	—	—	250	Baker Thos. S., Mount Edgecombe, Grafton ..	11	81	—
Webster J., Crookwell ..	5	8	190	Baker D. W., Fern Hill, Coramba ..	7	150	18
Webster C. S., Blinda ..	—	—	251	Baker E. O. and D. L., Hernani ..	12	306	—
Wells J., Marulan ..	2	8	152	Baker William, Junr., South Grafton ..	10	50	—
Whalan L. A., Towrang ..	9	7	438	Baldock H. M., South Grafton ..	6	66	—
Wheatley W. H., Goulburn ..	16	18	682	Barling William and Sons, Upper Orara ..	5	56	—
Wheatley W. H., Goulburn ..	—	—	600	Barnier J. B. and T., Rosehill, Carr's Creek ..	10	62	—
Wheatley W. H., Goulburn ..	—	273	—	Barnier George, Mountain View, Grafton ..	25	400	—
White H., Taralga ..	—	—	180	Barnier Henry, Carr's Ck., Grafton ..	25	200	—
Whipp A. P., John Meadow, Bannaby ..	3	12	321	Barnier Claudius, Carr's Creek, Grafton ..	5	60	—
Whipp B. J., Cross Station, Bannaby ..	6	10	1306	Barnier Eliza, Fairview, Grafton ..	14	100	—
Whipp G. R., Stony Ck., Bannaby ..	1	16	860	Barnier Jane, Lawrence ..	10	70	—
Whipp Ann, Meadow Vale, Bannaby ..	3	10	352	Bassett T. B., Lionsville ..	25	100	250
Willis J. J., Tarlo Gap, Annandale ..	—	—	137	Bathgate Mrs. S. G., Lawrence ..	11	60	—
Willis C., Crookwell ..	10	25	170	Bathgate Mrs. S. J., Ashby, Maclean ..	6	60	—
Willis William, Crookwell ..	8	53	—	Beahan Daniel, Entonsville ..	25	260	—
Williams J., Grant's Springs, Laggan ..	3	19	976	Beale J. B., Tullymorgan ..	9	80	—
Williamson J., Laggan ..	6	8	118	Bellamy Henry, Coutt's Crossing ..	13	58	—
Williamson T., Cherry Tree Farm, Chatsbury ..	4	20	350	Bender Edward, Southgate ..	10	100	—
Willoughby H. P., Windellima ..	2	10	180	Benn Francis, Lionsville ..	0	115	—
Wong Sat, Bolong, Fullerton ..	8	10	2041	Benson Richard, Tynedale ..	8	178	—
Wollard G. S., Carawonga, Roslyu ..	—	—	844	Berry Thomas, Southgate ..	10	60	—
Wood D., Inverloch ..	4	10	100	Betteridge J. D., Clifden Bois, Grafton ..	10	70	—
Wood Wm., Charlton, Goulburn ..	30	101	1715	Biddle G. F., Southgate ..	10	67	—
Wood R. W., Minnie Brook, Bungonia ..	11	15	1502	Biddle R. F., Tynedale ..	10	100	—
Wood R., Woodlands, Inverloch ..	—	—	106	Blanch A. G., Ulmarra ..	7	160	—
Woods H. J., Rock View, Laggan ..	5	6	1198	Blanch F. G., Alice Field, Cowper ..	12	60	12
Wright Mrs. H. S., Marulan ..	—	—	166	Blanch John, South Grafton ..	9	50	—
Wright D., Taralga ..	—	—	550	Blanch Frank, Brushgrove ..	3	80	11
Wright Mrs. S. A., Taralga ..	—	—	890	Boorman James, Ashby, Maclean ..	8	165	—
Wright Richard, Stony Range, Longreach ..	5	14	301	Boorman Thomas, Southgate ..	17	125	—
Wyatt W., Sherwin's Flat, Tarago ..	13	30	557	Boorman Walter, Southgate ..	31	105	—
Yeadon S., Middle Arm ..	—	—	125	Bowling John, Ulmarra ..	29	154	2
GRAFTON.				Brard J. and E., Alumny Creek ..	6	56	—
GRAFTON PASTURES PROTECTION BOARD.				Brennan John, Glenreagh ..	71	200	—
Chairman : C. F. Tindal, Esq., Ramornie, Copmanhurst				Brown Mark F. R., Stockyard Creek ..	10	70	—
Secretary : T. T. Bawden, Esq., Prince Street, Grafton.				Brown Robert, Wattle Flat, Stockyard Creek ..	13	104	5
Stock Inspector : C. W. SABINE, Grafton.				Brown John, Fair View, Grafton ..	18	110	—
Adrian Louis, Grafton ..	8	60	—	Brown Joseph, Junr., Punch Bowl, Stockyard Creek ..	10	70	—
Albert Thomas, Tynedale ..	18	125	—	Brown Joseph, Coledale, Stockyard Creek ..	26	115	90
Amos Jas. H., Southampton, Grafton ..	12	132	—	Buchanan J., Ulmarra ..	19	109	—
Amos Robert, Fairview, Woodford Dale ..	8	140	—	Buchanan E. A., Ulmarra ..	12	280	—
Amos H., Waterview ..	4	50	—	Buchanan Mrs. Isabella, Ulmarra ..	12	90	—
Amos Ernest, Waterview ..	6	70	—	Bultitude A. C. and J., Great Marlow, Grafton ..	12	100	—
Amos Fred. G., Chatsworth ..	7	100	—	Bultitude W., Junr., Ulmarra ..	10	80	—
Amos William, Chatsworth Island ..	1	86	—	Burdekin James, Chatsworth ..	8	86	—
Amos Samuel, Ulmarra ..	10	70	—	Burton William, Orara ..	5	50	—
Amos Edward, Ulmarra ..	14	150	—	Butcher Thomas, Woodford Leigh ..	8	70	—
Anderson A., Warregah, Chatsworth ..	11	60	18	Butcher James, Woodford Leigh ..	10	70	—
Anderson Alexander, Chatsworth ..	4	50	—	Cameron Alex., Strontian Park, Grafton ..	12	50	—
Anderson J. R., Lower Southgate ..	5	50	—	Cameron Barbara, Palmer's Channel ..	14	75	—
Anderson David, Carramanna, South Grafton ..	20	200	—	Cameron Mary, Smith's Creek ..	23	112	14
Apps Edwin, Chatsworth ..	15	67	—	Campbell B., Upper Coldstream ..	6	75	—
Armstrong G. W. H., Lawrence ..	8	55	—	Campbell J. A., Appletree Flat ..	18	57	—
Arthur D. W. B., Glenreagh ..	4	99	—	Campbell W. B., Ulmarra ..	18	96	3
Austen Joseph, Rock View, South Grafton ..	9	143	—	Carr F., Palmer's Island ..	8	115	—
Austen Frank, O.B.X. Creek ..	5	51	—	Carr Abraham, Palmer's Island ..	9	90	3
Austen W. K., Ramornie ..	5	105	—	Carr William, Palmer's Island ..	10	105	2
Austen G., senr., Ramornie ..	12	85	—				

GRAFTON.

GRAFTON PASTURES PROTECTION BOARD.

Chairman: C. F. Tindal, Esq., Ramornie, Copmanhurst
 Secretary: T. T. Bawden, Esq., Prince Street, Grafton.
 Stock Inspector: C. W. SABINE, Grafton.

Adrian Louis, Grafton ..	8	00	—
Albert Thomas, Tynedale ..	18	125	—
Amos Jas. H., Southampton, Grafton ..	12	132	—
Amos Robert, Fairview, Woodford Dale ..	8	140	—
Amos H., Waterview ..	4	50	—
Amos Ernest, Waterview ..	6	70	—
Amos Fred. G., Chatsworth ..	7	100	—
Amos William, Chatsworth Island ..	1	86	—
Amos Samuel, Ulmarra ..	10	70	—
Amos Edward, Ulmarra ..	14	150	—
Anderson A., Warregah, Chatsworth ..	11	60	18
Anderson Alexander, Chatsworth ..	4	50	—
Anderson J. R., Lower Southgate ..	5	50	—
Anderson David, Carramanga, South Grafton ..	20	200	—
Apps Edwin, Chatsworth ..	15	67	—
Armstrong G. W. H., Lawrence ..	8	55	—
Arthur D. W. B., Glenreagh ..	4	99	—
Austen Joseph, Rock View, South Grafton ..	9	143	—
Austen Frank, O.B.X. Creek ..	5	51	—
Austen W. K., Ramornie ..	5	105	—
Austen G., senr., Ramornie ..	12	85	—

ANTHONY HORDERNS' FOR A HOUSEWIFE'S HARVEST.

Gra	PASTORAL.	Gra	88c				
Owner Station and Post Town	Horses	Cattle	Sheep	Owner Station and Post Town	Horses	Cattle	Sheep
Carlton Austin, Brushgrove ..	54	260	—	Duggan Michael, Grafton ..	9	80	—
Carlton Daniel, South Grafton ..	5	180	—	Duggan John, Alunmy Ck., Grafton ..	11	71	—
Carlton J. B., Cowper ..	40	750	—	Dwyer Jane, Yalgogrin ..	7	80	—
Carlton Augustine, Ulmarra ..	11	100	5	Eastment C. R., Mororo ..	5	60	9
Carlton Jas., Pillar Valley, Ulmarra ..	45	350	20	Eather W. V., Urella, Orara ..	5	94	—
Carter C., Palmer's Island ..	0	51	—	Eaton J., Junction Road ..	9	50	—
Carter G. W., Coldstream ..	12	70	—	Edwards Roland, Coutt's Crossing ..	7	50	—
Carter George, Palmer's Island ..	12	100	4	Edwards William, Bosterbrook ..	9	50	—
Cartmill George, Blaxland's Flat ..	70	70	—	Eggs C. E., Casino Road ..	5	55	—
Cartmill Richard, Blaxland ..	8	70	—	Eggs Edward, Corlud ..	12	61	—
Cartmill John, Blaxland's Creek ..	18	150	—	Elder William, Palmer's Island ..	16	100	—
Castle Henry, Palmer's Island ..	9	108	—	Ellem Agnes, Glenreagh ..	8	70	—
Cassidy C. R., Bonville ..	5	105	—	Ellem A. G., Glenreagh, Grafton ..	15	140	26
Causley Samuel, Chatsworth ..	14	102	—	Ellem Frederick, Cailliope, Ulmarra ..	10	70	—
Cavanagh D., Gordon Brook ..	6	60	—	Ellem Mrs. H., South Grafton ..	9	57	—
Chard George, Ulmarra ..	8	50	—	Ellem Mrs. M. A., Ryan Street, Grafton ..	6	130	—
Chasling E. J., Whiteman Creek ..	4	88	—	Ellem John T., Gerymberry ..	12	62	—
Chevalley C., Whiteman Creek ..	12	84	—	Ellem William, Lower Kangaroo Creek ..	19	75	—
Chevalley Gus., Stockyard Creek ..	10	128	—	Ellem Wm., Woodlands, Whiteman Creek ..	10	250	—
Clark J. and G., Lower Southgate ..	12	120	—	Ellis Chas., Coutt's Crossing, Orara ..	21	300	—
Clark P. R., Lower Southgate ..	3	51	—	Ellis George, Nymbold ..	50	820	—
Clements Mary, Grafton ..	4	54	—	Ellis George, c/o Robinson Ellis, Junr., Coutt's Crossing ..	8	280	—
Cochrane E. W., Nana Glen ..	3	70	—	Ellis C. F., Nymbold ..	10	50	50
Cochrane John, Strathclyde ..	5	90	—	Ellis R., Coutt's Crossing ..	6	180	—
Collett H., Row Hill, Livadia ..	12	85	—	Ellis James R., Coutt's Crossing, Orara ..	13	61	—
Collett G. C., Glenreagh ..	17	103	—	Ellis Thomas, Cloud's Creek ..	7	60	—
Collett Wm., Thornleigh, Ulmarra ..	11	120	—	Ellis S., Nymbold ..	10	100	50
Collett Jas., Row Hill, Livadia ..	17	500	—	Ellis William, Nymbold ..	10	100	—
Collett Fredk., Rock Hill, Ulmarra ..	16	131	—	Ellis W. F., Hernani ..	5	75	—
Collett F. and G. C. (F. Collett, Mgr.), Ulmarra ..	28	473	85	Emery Ernest, Lower Bucca ..	2	91	—
Comerford Thomas, Ulmarra ..	9	50	—	England M., North Dorrigo ..	2	90	—
Conolly Patrick, Shark Creek ..	6	203	—	Ensbey David, Broadwater, Lawrence ..	2	80	—
Connor Jas., Lower Coldstream, Brushgrove ..	16	250	—	Ensbey D. J., Lawrence ..	10	70	—
Connor William, Cowper ..	12	80	—	Essex Mrs. R., South Grafton ..	14	50	—
Connor Hugh, Junr., Reedy Creek, Cowper ..	8	100	—	Essex W. J., Maclean ..	7	138	—
Connor John, Lower Coldstream, Brushgrove ..	20	220	—	Fahy James, Copmanhurst ..	14	150	—
Conroy Martin, senr., Chambigne, South Grafton ..	6	140	—	Fahy Patrick, Copmanhurst ..	2	50	—
Conroy Martin, junr., Chambigne, South Grafton ..	6	50	—	Farlow Charles, Maclean ..	17	60	—
Conroy Thomas, Chambigne, South Grafton ..	6	90	—	Fennessey John B., Shark Creek, Maclean ..	8	120	—
Cook Mrs. M. A., Moleville, Grafton ..	11	93	—	Fernance Joseph T., Ulmarra ..	12	105	—
Cooney James, Lawrence ..	10	101	—	Fernance Anon, Ulmarra ..	8	110	—
Cooper J. H. T., Beelona, Stockyard Creek ..	41	804	5	Fernance W., Ulmarra ..	13	151	—
Copeland W. H., Lower Bucca ..	6	75	—	Ferrett R. J., Upper Orara ..	8	68	—
Corbett Charles, Glenreagh ..	8	80	—	Field T. A., Gordon Brook, Gordon Brook ..	08	5850	129
Corcoran John and Son, Upper Copmanhurst ..	6	57	—	Finlayson Malcolm, Ulmarra ..	9	120	—
Cotmore W. F., North Dorrigo ..	11	135	8	Firth Charles, Coldstream ..	4	87	—
Coventry Bros., Hernani, Arntdale ..	75	1420	—	Firth Fredk., Upper Coldstream ..	10	80	—
Cowling Frederick, Blaxland's Creek ..	8	70	—	Firth J. A. B., Upper Coldstream ..	5	61	—
Cowling John, Bagawa ..	4	60	—	Fischer A. D., Chatsworth Island ..	8	80	—
Cronan Mrs. Annie, Water View, South Grafton ..	8	60	—	Fisher Samuel, Clarence, South Grafton ..	20	95	—
Crouch A. C., Sunnybrook, Grafton ..	2	68	—	Fitzgerald J. P., Ulmarra ..	15	346	—
Dale Thomas, Bleck's River, Tyrlingham ..	5	80	—	Flatley Thos., Woodford Island ..	10	120	—
Darby Fielding V. E., Entonsville ..	9	145	—	Foley Thomas, Halfway Creek, South Grafton ..	20	80	—
Davis Wm., Ashby, Maclean ..	22	155	34	Foran Jas. (Estate), Spring Mount, South Grafton ..	22	180	60
Davidson Abraham, Double Swamp, Grafton ..	5	60	—	Ford Thos., Upper Copmanhurst ..	8	96	—
Davidson John, Copmanhurst ..	14	115	—	Forsythe James, Ulmarra ..	16	500	45
Davidson Robert, Trenaye ..	7	60	—	Frame James, Nettle Creek, Gordon Brook ..	7	65	—
Davidson Wm., senr., Copmanhurst ..	30	150	—	Fraser H. G., Palmer's Island ..	3	79	—
Dickson Mrs. James, Gerymberry ..	7	110	—	Freeman Thos., Wirralpa, Guy Fawkes ..	35	700	111
Doherty M., Coldstream ..	21	120	—	Freeman Thomas W. H., Tyrlingham ..	10	63	—
Donaghy Richard, Goodwood Island, Chatsworth ..	9	63	—	Freeman William, Bleck's River, South Grafton ..	3	50	10
Donohoe Michael, Lower Coldstream ..	12	95	—	Friar Allan, Waterview, South Grafton ..	5	50	—
Dorrington W., Gerymberry ..	3	65	—	Friar William, Waterview, South Grafton ..	20	80	—
Dougherty Mrs. B., Brushgrove ..	7	60	—	Fuller Robert, Deep Creek, Ulmarra ..	13	50	—
Dougherty Philip, Brushgrove ..	11	60	—	Gale Arthur P., Maclean ..	6	50	—
Doust Reuben, North Dorrigo ..	6	50	—	Gale M., Coramba ..	8	50	—
Doust William Collin, Lower Southgate ..	10	80	—	Gallagher John, South Arm, Maclean ..	13	135	—
Doust Albert H., Lower Southgate ..	7	60	—	Garrity M. J., Brushgrove ..	10	73	—
Dreise Nicholas, Blaxland's Flat ..	7	80	—	Garven A. H., Wynnabbi, Palmer's Island ..	8	120	—
Duggan T., Grafton Road, Grafton ..	4	50	—	Geary W. A., Alunmy Creek ..	6	50	—

ANTHONY HORDERNS' FOR A SURETY OF SATISFACTION.

84c

Gra

PASTORAL.

Gra

Owner, Station and Post Town	Horses	Cattle	Sheep	Owner, Station and Post Town	Horses	Cattle	Sheep
GRAFTON (continued)—				James Henry, Ringtree, Southgate..	10	80	—
Gerard Alfred, Glenugie, South	21	85	—	Jarrett Henry, Nana Glen ..	10	87	—
Gerard A. G., Glenugie, South	33	205	—	Jarrett D. J., Nana Glen ..	6	120	—
Gerard W. O., Glenugie, S. Grafton	9	100	—	Jarrett Thos. J., Edgefern, Nana Glen	4	90	—
Gerard Joseph, Smith's Ck., Cop-	18	130	—	Jefferies T., Ulmarra ..	4	63	—
manhurst ..	9	54	—	Jesson Ann, c/o C. Jesson, Dorrigo..	5	60	—
Gillespie J. E., Woodfordleigh ..	7	65	—	Johnson Michael, Woodford Leigh..	7	70	—
Gillett Edward, Glenreagh, Kan-	14	108	—	Johnson Wilford, Bondi, South Arm	12	75	—
garoo Creek ..	12	100	—	Johnson Geo., South Arm, Tynedale	5	60	—
Gillett E. J., Ulmarra ..	5	60	—	Johnson John, Ulmarra ..	9	80	—
Goodenough Emma, Lower Bucca	12	80	—	Johnson Oliver, Upper Coldstream..	3	70	—
Gosper Andrew, Corindi ..	18	90	—	Johnson William, Palmer's Island ..	8	50	—
Gillett H. P., Glenreagh ..	18	90	—	Johnston B., Ulmarra ..	9	160	—
Grafton Experimental Farm, Graft-	18	147	9	Johnstone Samuel, Glenugie ..	6	55	—
ton (A. Haywood, Mgr.) ..	16	61	—	Jones Alexander, Maclean ..	10	60	—
Graham Alfred E., Eureka, Ulmarra	5	70	—	Jones N. J., Tulleymorgan, Maclean	11	90	—
Graham William, Ulmarra ..	10	164	—	Jones Alfred, Pillar Valley, Ulmarra	7	132	3
Gray S. J., Palmer's Island ..	270	5400	71	Jones W. B., Glenmore, Brushgrove	9	60	—
Greaves W. A. B., Newbold, Cop-	20	107	—	Kay John, Woodford Dale ..	24	80	—
manhurst, and Bondi, Sydney ..	13	72	—	Kay William, Southgate ..	11	60	—
Grobert Barbara, Whiteman Creek..	20	200	—	Kelly John, junr., Ulmarra ..	10	100	—
Grobert G. J., Bellview, near Grafton	15	351	—	Kelly Thos., Ti Tree Creek ..	10	138	—
Green Edward, Lower Southgate ..	8	93	—	Kelly Geo., Deep Creek, Ulmarra ..	9	96	—
Green Bros., Lawrence ..	8	114	—	Kenny John, Mororo, Chatsworth ..	8	78	—
Green Frederick, Bluff, Orara ..	17	100	—	Kennedy John, Whiteman Creek ..	13	110	—
Green George, Palmer's Channel ..	12	140	—	Kerr A. H., Dalryville ..	4	60	—
Green W. J., Lawrence ..	8	76	—	Kilkelly Peter, Cowper ..	7	55	—
Green Archd., Reedy Ck., Cowper ..	8	82	—	King A. J., Nana Glen ..	2	60	—
Green J. T., Woolgoolga ..	3	59	—	Lane Thos., Eatonsville ..	2	60	—
Green W. S., Palmer's Channel ..	3	70	—	Lattimer Arthur, Brushgrove ..	10	60	—
Green George, Woodfordleigh ..	3	70	—	Lattimer William, Woodford Island	7	60	—
Gregor D. and W., Broadwater Estate,	3	70	—	Lattimore John, Cowper ..	8	64	—
Maclean P. O. ..	4	50	—	Law Charles, Harwood ..	5	60	—
Griffin Hugh, Coutt's Crossing ..	9	90	—	Law H., Lawrence ..	9	60	—
Gullford William, Southgate ..	12	80	—	Law Robert, King's Creek, Lawrence	3	100	72
Hackett John, Copmanhurst ..	7	50	—	Layton Robert, Brentwood, South	12	80	—
Hackett Joseph, Copmanhurst ..	5	395	—	Grafton ..	5	121	—
Hamilton Thomas, Yulgilbar ..	7	95	15	Lean J. H., Dorrigo North ..	5	65	—
Hammond and Hammond, Mororo,	12	90	—	Lee Mrs. Joseph, Southgate ..	12	65	—
Chatsworth ..	0	121	—	Lee Fred. J., Lower Southgate ..	14	100	—
Hardacre George, Grassington, Bucca	7	60	—	Lee John, junr., Calliope, Ulmarra..	14	52	—
Creek ..	15	64	—	Lee T. W., Lower Southgate ..	5	70	—
Harrison H. A., Lower Southgate ..	6	53	—	Leecon Charles J., Southgate ..	18	100	—
Harrison C. A., Lower Southgate ..	8	54	—	Leecon Wm., The Highlands, S'gate	3	71	—
Hart J. T., Ulmarra ..	4	59	—	Leecon W. J., Ulmarra ..	7	75	—
Hartley Henry, Karangi ..	20	60	—	Lentfer Marx, Orara, South Grafton	8	50	—
Harvey W. J., Junction Road ..	6	60	—	Leonard H. P., Grafton ..	12	50	—
Hawthorne Christina, South Grafton	10	110	—	Leonard W. S., Dunfield, Grafton ..	5	60	—
Hay William, Kangaroo Creek ..	7	102	—	Light W. H., Carindi ..	177	526	—
Hayward George, Chatsworth ..	6	54	—	Lillingston C. G., Yulgilbar ..	10	341	10
Herd John, Lower Bucca Creek ..	3	50	—	Lindeman H. W., Riverstone, Grafton	16	105	—
Hickey J. H., Huka ..	10	30	—	Little J. and F., Orara ..	14	235	—
Hinchey Denis, Shark Creek, Maclean	15	91	—	Livingstone Allan, Swan Creek.	8	87	—
Hinchey Michael, Upper Shark Ck.	8	75	65	South Grafton ..	16	133	—
Higham Thomas, Rushforth, Ram-	15	60	—	Lollbach John, Lillydale, Upper Cop-	8	87	—
ornie ..	8	56	—	manhurst ..	21	200	—
Hoads John, Lardin, Ulmarra ..	4	72	—	Long J. A., Ulmarra ..	4	51	—
Holder Robert W., Lionsville ..	8	50	—	Long William, Mount View, Coramba	7	120	—
Holmes Andrew M., Eatonsville ..	34	166	—	Lynch John, Southampton, South	6	55	—
Holmes W. J., Eatonsville ..	4	67	—	Grafton ..	50	200	—
Horton and Crow, Bostobrick, Ty-	8	50	—	Mackay J. B. and J. D., Glen Lyons,	30	170	65
ringham ..	5	50	—	Woodford Leigh ..	5	115	—
Hoschie E. Thomas, Upper Orara ..	5	50	—	Mackie Jas., South Grafton ..	12	60	—
Hoschie Amandus, Ferndale, Upper	4	72	—	Macleod Norman, Ulmarra ..	12	60	—
Orara ..	5	50	—	Maloney D., Maclean ..	10	140	—
Hough J. O., Maclean ..	5	50	—	Maloney E. J., Central Orara ..	15	110	—
Hughes Francis, Braintstone, South	15	50	—	Maloney Mrs. H., Gerymberryn	4	50	—
Grafton ..	5	81	—	Manson Alexander, Upper Orara ..	5	100	—
Hunter Arthur E., Upper Copmanhurst	6	51	—	Manton C. J., Lawrence ..	12	69	—
Hunter John C. S., Upper Copman-	5	50	—	Mardell Bros., Central Bucca ..	4	59	—
hurst ..	14	100	—	Marsh William, Palmer's Island ..	9	56	—
Hunter R. T., Upper Orara ..	9	90	—	Martin Thomas, Coramba ..	4	56	—
Hynes Mrs. Annie, Pound St., Grafton	10	70	—	Martin D. S., Stockyard Creek ..	13	170	—
Ide Janet, Thorndale, Upper Orara	13	55	—	Martin G. J., Eatonsville ..	7	80	—
Inman Albert G., Corindi ..	6	60	—	Massey Jas., Eatonsville ..	13	140	—
Irving Florence, South Grafton ..	13	55	—	Matheson Kenneth, Smith's Creek,	13	140	—
Jackman John, Palmer's Island ..	6	60	—	Copmanhurst ..			
Jackson Jane B., Lower Coldstream							
Jackson W. J., Ulmarra ..							

WOOD AND COMPANY: THE FUNERAL DIRECTORS OF N.S.W.: SYDNEY. (Head Office, 810-12 George Street South. Phone 726)

ANTHONY HORDERNS' FOR BENEFICIAL BUSINESS.

Gra

PASTORAL.

Gra

85c

Owner station and post town	horses	cattle	sheep	Owner, Station and Post Town	Horses	Cattle	Sheep
Mathie W., Grafton ..	3	86	—	McLachlan Duncan, Ellerslie, Ulmarra	12	152	—
Mawhinney Samuel, Ulmarra ..	12	100	—	McLachlan J. A., Laurel Bank, Grafton	12	110	—
Maxwell C. K., Nymboida ..	6	70	—	McLaughlin John, Copmanhurst ..	7	50	—
Maxwell Farquhar, Kangaroo Creek	1	50	—	McLean James, Sportsman's Creek..	6	60	2
Maxwell Thomas (Estate late), Kan-	73	3150	—	McLean Murdoch, Coff's Harbour ..	12	70	—
garoo Creek ..	7	100	—	McLennan A. M., Valley View,	12	120	—
Maxwell Thos. W., Kangaroo Creek	4	70	—	Nymboida ..	7	85	—
Maxwell Alex., Kangaroo Creek ..	4	50	—	McLennan Joseph, Wattle Dale ..	11	50	—
Menzies Andrew, North Dorrigo ..	9	68	—	McLennan and Frank, Blaxland Ck.	6	56	—
Mitchell Mrs. A. A., Grafton ..	2	100	—	McLennan Farquhar, Blaxland Creek	7	50	—
Moloney James, South Grafton ..	32	53	—	McLennan Farquhar, Blaxland Creek,	7	80	—
Moran Frank, Ulmarra ..	15	195	—	South Grafton ..	7	82	—
Moran Thos., Cowper ..	12	60	—	McLennan J. T., Mossgrove, Nym-	11	61	—
Moran Mary, Central Orara ..	27	109	—	boida ..	14	120	—
Morgan M. E., Nana Glen ..	22	60	12	McLennan Mrs. E., South Grafton ..	30	145	—
Morris A. J. and G. W., Ulmarra ..	32	8	100	McLeod N., Chatsworth Island ..	18	74	—
Morris C. A., Half-way Creek ..	8	72	—	McLeod M. A., Harrington, South	6	51	—
Morris D. O., Moonee ..	6	68	—	Grafton ..	5	67	—
Morrissey John, Whiteman Creek ..	20	200	—	McLeod William, Ulmarra ..	30	145	—
Morrissey Patk., Eatonsville ..	16	60	—	McMahon M., Lower Southgate ..	6	51	—
Morrison B. and G., Chatsworth Island	3	61	—	McMahon Thomas, Chatsworth ..	5	67	—
Morrison George F., Chatsworth Island	16	150	—	McMahon William, Cowper ..	16	180	—
Mulley Robert, Lower Kangaroo Ck.	11	102	—	McMillan John, Tullymorgan ..	3	52	—
Mulligan Robert, O.B.X. Creek ..	12	130	—	McMillan Mrs. Margaret, Woodford	5	68	—
Mulligan Miss M., O.B.X. Creek ..	6	100	30	Leigh ..	20	105	—
Munnis W. G., Hillside, South Grafton	13	91	—	McPhee John, Palmer's Channel ..	8	60	—
Mulquinney P. and J. T., Kangaroo	16	210	—	McPhee Angus, Lower Coldstream	24	100	—
Creek ..	5	60	—	McPhee Allan, Swan Creek, Ulmarra	3	60	—
Munro Hugh, Waterview, Brushgrove	12	61	—	McPherson Mrs. A., Gerymberryn,	1	50	—
Murphy P., Harwood ..	5	50	—	South Grafton ..	14	115	—
Murphy Pat., Brushgrove ..	6	60	—	McSwan Mrs., Woodford Leigh ..	2	60	—
Murphy John, Brushgrove, Woodford	10	70	—	Napper Charles, Ulmarra ..	9	50	—
Island ..	6	50	—	Napper G., Palmer's Island ..	5	72	—
Myers Frederick, Guy Fawkes ..	60	600	—	Napper James, Ulmarra ..	14	70	—
McAulay Angus, Chatsworth ..	10	70	—	Nelson August, Coff's Harbour ..	3	60	—
McAulay John, Warreghah Island,	6	50	—	Newell James, Hernani ..	12	100	9
Chatsworth ..	9	127	13	Nicholas Mrs. E., Ulmarra ..	16	84	—
McBride M., Larnack Lodge, Law-	10	80	—	Nicholson D. and W., Harwood ..	21	136	—
rence ..	1	70	—	Nicholson William, Glenreagh ..	4	52	—
McCallum William, Lower Coldstream	10	100	—	Noble John, North Dorrigo ..	7	64	—
McCann Patrick, Karangi ..	14	200	31	Nobby R. G., Carruth, Sportsman Ck.	3	115	—
McCartney E. J., Stockyard Creek ..	10	80	10	Noble E. W., Dorrigo ..	6	132	—
McCaughy James, Nymboida ..	9	75	—	Noland Andrew, Ulmarra ..	4	50	—
McCaughy David, Nymboida ..	10	50	—	Noonan Michael, Woodford Island	9	50	—
McCooley Thos., Chalmigne, South	10	70	—	Norley Stephen, Tynedale, Lower Arm	10	90	—
Grafton ..	5	60	—	Northcott J. H., Lower Southgate ..	10	100	—
McCormick M., Alunmy Creek ..	5	72	—	Northcott J., Ulmarra ..	17	72	—
McCristol M., Railway hotel, South	9	60	—	Oberfuschuber Charles F., Ulmarra	4	75	—
Grafton ..	7	70	—	O'Brien Mrs. A., Cowper ..	5	60	—
McDermid C., Yamba ..	15	80	—	O'Brien Patrick, Cowper ..	5	50	—
McDonald Alex., Woodford Park,	10	50	—	O'Brien W., South Arm, Maclean ..	10	57	—
Maclean ..	12	50	—	O'Connor J. H., Harwood ..	10	56	—
McDonald Duncan, Palmer's Island	18	108	—	O'Donoghue Mary, South Gate ..	12	60	—
McDonald John, Inglewood, Grafton	66	1700	—	O'Grady M. P., Ulmarra ..	20	60	—
McDonald Peter, Chatsworth Island	9	210	—	Olive Arthur E., Lawrence ..	20	100	—
McDougall Isabella, Ulmarra ..	5	55	—	Olive Mrs. M., Lawrence ..	2	51	—
McDougall T. J. B., Buccarumbi,	13	95	00	O'Neill Mary Ann, Apple Dell,	5	65	—
Dalmorton ..	10	74	—	South Grafton ..	6	100	15
McGill Duncan, Kangaroo Creek ..	6	54	—	Grafton ..	8	64	—
McGill William, Kangaroo Creek ..	5	110	—	Orme Alfred, Glenreagh ..	14	85	—
McGrath Thomas, Ulmarra ..	13	200	87	Orr William, Palmer's Island ..	30	136	—
McGregor E. J., Cherry Bank, Upper	21	112	—	Orr James H., South Grafton ..	5	68	—
Coldstream ..	10	71	—	O'Shea Robert, Kangaroo Creek ..	13	98	—
McGregor William, Brookfield, Wood-	10	70	—	Owen Henry W., Grafton ..	3	50	—
ford Island ..	6	54	—	Packer W. J., Nana Glen ..	15	60	—
McIntosh A. W., Coutt's Crossing,	5	110	—	Parkinson Edward, Waterview,	5	75	—
McIntosh D. B., Ulmarra ..	13	200	—	South Grafton ..	9	55	—
McIntosh Thos., Coutt's Crossing,	20	180	41	Pateman Albert J., Ulmarra ..	4	60	—
Orara ..	13	135	—	Paton John, North Dorrigo ..	10	72	—
McIntosh James, Coutt's Crossing,	7	70	—	Patterson Thomas, Brushgrove ..	9	60	—
Orara ..	8	68	—	Payne Sarah Ann, Southgate ..	5	50	—
McIntyre Duncan, Palmer's Island	7	70	—	Perkins William, Avonleigh, Nana	9	60	8
McIntyre Dupaid, South Arm, Maclean	7	70	—	Glen ..			
McKee John, Tertius, Copmanhurst	20	180	—	Perrett Walter F., Tyringham ..			
McKee Thomas, Smith's Creek,	13	135	—				
Copmanhurst ..	7	70	—				
McKee W. G., Upper Copmanhurst	8	68	—				
McKnight Wm., Caramana ..							
McLachlan John, Harwood ..							

WOOD AND COMPANY'S FUNERAL PARLORS HAVE MET A LONG- FELT WANT IN SYDNEY.

ANTHONY HORDERNS' FOR A LOT FOR A LITTLE.

86c	Gra	PASTORAL.	Gra	87c			
Owner station and post town	horses	cattle	sheep	Owner station and post town	Horses	Cattle	Sheep
GRAFTON (continued)—				Skinner Gabriel, Moonee	5	60	—
Perrett Theodore W. F., Kangaroo Creek	4	80	—	Small A. M., Calliope, Ullmarra	12	60	2
Perring Mary, Gerymberry, South Grafton	3	54	—	Small E. E., Lavadia	8	121	—
Phelps C., Ullmarra	6	65	—	Small David, Woodlands, Upper Orara	11	67	—
Phemister C. G., Lionsville	9	91	—	Small F. A., The Avenue, Ullmarra	25	130	—
Phemister Mrs. John, Hill View, Upper Copmanhurst	18	112	—	Small H. G., Copmanhurst	13	178	—
Pitkin Geo. T., Towallum, South Grafton	13	200	—	Small Henry, Tynedale	30	324	—
Pitkin Henry W., Guy Fawkes	24	170	—	Small S. A. J., Tynedale	7	62	—
Pitkin J. R., Kangaroo Creek	9	70	—	Small Thos. A., Avenue, Ullmarra	16	100	—
Pitkin Thos., Kangaroo Creek	17	300	—	Smith Bessie F., Maclean	10	50	—
Pitkin T. M., South Grafton	5	70	—	Smith Frank, Big Swamp, Southgate	6	65	—
Pitkin T., Upper Kangaroo Creek	—	100	—	Smith F. J., Alumny Creek	8	66	—
Plater B., Pine Grove, Maclean	11	87	—	Smith Mrs. M. A., Southgate	4	55	—
Playford H. and R., Merrylands, Glenreagh	11	82	—	Smith F. J., Maclean	10	111	16
Pocock Thomas J., Stockyard Ck.	5	60	14	Smith Henry, Red Rock, Copmanhurst	4	55	—
Pocock Mary Ann, Stockyard Creek	10	130	—	Smith Joseph, Upper Orara	4	52	—
Porter James, Nana Glen	12	257	—	Smith Thomas, Southgate	16	70	—
Powell and Powell, Maclean	20	70	20	Smith William, senr., Southgate	12	120	—
Quinlan Patrick, Lower Ullmarra	13	70	—	Snodgrass L. C., Aberfoyle, Glenreagh	6	60	—
Quinn Michael, Alumny Creek	6	51	—	Spencer George, Palmer's Channel	9	109	1
Ramsay K. K., Glenreagh	35	319	—	Stennett E., Swan Creek, Ullmarra	9	151	—
Rankin Hannah, Chataworth Island	7	60	—	Stokes David, Upper Coldstream, via Ullmarra	3	156	—
Rayner W. T., Tynedale, Cambridge Park	20	135	—	Stokes William, Coldstream	15	93	—
Rayner W., Lawrence	6	50	—	Stoy F. W., Mororo, Chatsworth	10	70	—
Reardon James, Coledale	10	95	1	Stuart James D., Tynedale	5	70	—
Redmond William, Ullmarra	3	50	—	Sullivan John, Glenreagh P.O.	6	100	—
Redmond Thomas, Ullmarra	3	60	—	Sweeney T. C., Glenreagh	12	115	—
Redpath William, Corindi	6	60	4	Sweeney James, Brushgrove	13	105	—
Reeves E., Lawrence	6	86	—	Taylor James, Ullmarra	7	65	—
Reeves George, Apple Tree Flat, Copmanhurst	14	120	—	Taylor James R., Tucabla, Ullmarra	—	140	—
Reid Joseph, South Grafton	26	85	—	Taylor Thomas, Gerymberry, South Grafton	10	85	—
Retallick James, Ullmarra	9	77	—	Templeton F. W., Upper Copmanhurst	9	87	—
Rider Jacob, Strontian Park, Southgate	10	57	—	Thompson Jas., Mount Edgecombe	12	90	—
Roberts Robert, Coledale, Stockyard Creek	10	100	21	Thompson James, Corindi	12	85	21
Rooke E. J., Ermington, South Grafton	6	60	30	Thompson Lewis, Dairyvale, via Upper Orara	10	74	—
Rooke Elizabeth, Ermington, South Grafton	5	96	—	Thompson W. and A., Lavadia, Ullmarra	5	80	—
Ross Mrs. J. H., Palmer's Island	21	152	—	Thorold E. R. and W. C., Norwich Hill Farm, Grafton	10	100	—
Rouse Thomas, Brianstone, South Grafton	6	54	—	Timbs John, Clarence, South Grafton	7	150	—
Rowles H. and Sons, Swan Creek, South Grafton	18	50	—	Timbs P. J., South Grafton	30	640	—
Russell A., Lindsay, Ramornie	3	51	—	Timbs Mrs. Sarah, Clarence, South Grafton	4	60	—
Russell Michael, Waterview, South Grafton	20	200	—	Timbs Thos., Clarence, S. Grafton	18	250	—
Russell Sam, Maclean	6	54	—	Tindal John, Ramornie, Copmanhurst	173	5764	—
Sager James, Grafton	1	120	—	Tindal J. T., Ramornie, Upper Copmanhurst	35	136	—
Sawtell O. C., Dorrigo	1	50	—	Tuckey P. C., Halfway Creek	10	65	—
Schombeln G. F., Great Marlow, Grafton	9	161	—	Turnbull F., Blarlogie, Ullmarra	10	240	—
Schumacher Phillip, Rushforth, Eatonsville	6	60	—	Turner Edmund, Woolgotha	6	52	—
Schwabo George, Coutt's Crossing, Orara	3	54	—	Tyler Henry J., Glenfernigh	15	100	—
Schwabo Hannah, Coutt's Crossing, Orara	3	56	—	Tyrrell John, Flagstone, Baryulgil, via Copmanhurst	10	50	—
Sharp William H., Orara Grange, Coramba	8	190	20	Vickery E. and Sons (J. Woolnough, Mgr.), Camira Station, Lawrence	—	900	—
Shaw H. T., Dorrigo	9	92	—	Waldon Joseph, Gerymberry	6	60	—
Shea John, Kangaroo Creek	11	102	—	Walker Charles, Waterview, South Grafton	6	180	—
Shea James J., South Grafton	20	333	20	Walsh A. L., Upper Orara	10	63	—
Shea Jeremiah, Bushy Park, South Grafton	5	400	—	Walsh Mary, Avondale, Orara, South Grafton	13	100	—
Shea Michael, Hernani	26	127	—	Walters Alexander, Rushford, South Grafton	12	120	—
Shea Philip, Kangaroo Creek	16	320	—	Walters Moses, Coramba	4	100	—
Shea Peter, Kangaroo Creek	7	220	—	Want Edward, Lavadia, Ullmarra	18	225	50
Shearer Donald, Maclean	6	50	—	Want James E., Palmer's Channel	7	75	—
Shepherd Alfred E., Bouville P.O.	4	75	—	Ward F. H., Lower Bucca Creek	3	55	—
Sherwood E. B., Nana Glen	5	50	—	Ware W. H., Apple Tree Flat	4	50	—
Shipman William, Glenreagh	6	56	—	Washington Martin, Lawrence	9	60	—
Short Henry, Lawrence	11	108	—	Watkins Joseph J., Swan Creek	9	70	—
Short John, Belledown, Dorrigo	3	52	—	Watkins Norman, Karangl	6	61	—
Simmonds James, Corindi	8	86	—	Watt George and Eliza, Whiteman's Ck.	9	115	—
Sinclair W. J., Roslin, Tyringham P.O.	36	235	26	Watson A. G., Lawrence	26	114	—
				Watson George, Mountain View, Tynedale	20	98	—
				Watson Henry, Tynedale	17	90	—
				Watters Alex., Waterside, Orara	7	75	—
				Watts Richard, Brushgrove	15	50	—
				Waugh W. and R., Taloumbi, Maclean	70	1300	25

ANTHONY HORDERNS'—THE ECONOMIST'S DELIGHT.

Gun	PASTORAL.	Gun	87c				
Owner station and post town	horses	cattle	sheep	Owner station and post town	horses	cattle	sheep
Waugh J. Neill, Oakdale, Maclean ..	50	450	—	Boyton Alfred, Hill View, Nangus ..	19	37	800
Weatherstone S. G., Orara, S. Grafton ..	8	85	31	Boyton F., Bethunga ..	—	—	284
Weir William, Lawrence ..	12	60	—	Boyton T. H., Oak Hills, Nangus ..	9	16	5100
Whalan J. D., Lawrence ..	16	72	—	Boyton C., Pine View, Illabo ..	6	9	700
Whitton Robert, Upper Coldstream ..	6	50	—	Boyton J., Bethunga ..	6	30	588
Wilcox James, Braunstone, Orara ..	4	70	—	Boyton William, Pine View, Illabo ..	2	19	450
Wilcox W., junr., Levenstrath, Orara ..	13	184	—	Brabin Thos., Kurragong Farm, June ..	22	14	1016
Wilkinson Mrs. M., Mount Edgecombe, Grafton ..	13	75	—	Bradley T. C., Tumbarrumba ..	—	50	—
Wilkinson W. E., Sunnybrooke, Grafton ..	12	81	—	Bragg T. and A., Landgrove, Cootamundra ..	18	250	10000
Wilson Harold, Hilkoen, Grafton-Casino Line ..	2	60	—	Brennan M. and E., and L., Eurobin, Geocup ..	16	440	788
Wingfield John, Ullmarra ..	11	200	—	Bride E. G., Tumut ..	11	150	—
Winters Samuel C., The Gorge, Upper Copmanhurst ..	16	160	—	Brooks G. W., Cootamundra ..	12	50	2000
Wratten Thomas, Bawden Bridge, Grafton ..	9	64	—	Brown E. and R., Glen Rankin, Tumut ..	4	50	—
Yardy H. R., Coutt's Crossing ..	2	50	—	Broughton Jas., Gadara, Gilmore ..	4	47	1085
Yardy Mrs. J. E., Coutt's Crossing ..	8	120	—	Broughton R. K., Gilmore ..	3	69	—
Yardy William, Coutt's Crossing ..	1	50	—	Burke M. and P., Wangragobilly ..	17	20	790
Yugilbar Trustees, Yugilbar, Upper Copmanhurst ..	300	12216	80	Burns and McMahon, Kilrush, Cootamundra ..	—	—	1530
Ziems W. J., East Bank, Coramba ..	4	102	—	Burns and McMahon, Hilldale, Cootamundra ..	8	14	2440
Zuill Wm., Kallara, Grafton ..	10	200	—	Burns Mrs. C., Ennisvale, Tumut ..	4	100	—
Zuill John, Southgate ..	9	200	—	Butler H., Green Hills, Adelung ..	9	10	1654
Zuill Wm. A., Lower Southgate ..	11	500	—	Butler W., Gilmore ..	4	40	101
				Butler J. T., Creek View, Gilmore ..	12	50	182
				Butt E., Illabo ..	4	8	234
				Butt George, Illabo ..	12	6	339
				Butt R. J., Juglong Rd., Coolac ..	0	26	205
				Butz H. and K., Batlow ..	14	18	185
				Bye T. G., Adelung ..	5	62	—
				Callan James, Kyron, Cootamundra ..	3	15	250
				Callan P., Rathden, Juglong ..	14	14	2818
				Callaway G. R., Tumut ..	3	17	500
				Callaway J. T., Forest Lodge, Gilmore ..	5	50	300
				Callaway W. H., Ferndale, Upper Gilmore ..	4	72	—
				Campbell T., Gilmore ..	7	40	181
				Carberry J. M., Cobway, Gobarralong ..	30	65	7850
				Carberry John, Lagoon Creek, Gobarralong ..	20	20	4512
				Carberry W. and A. E., Gobarralong ..	7	25	1800
				Carberry T. N., Gobarralong ..	—	—	600
				Carberry J. and J. D., Lagoon Creek, Gobarralong ..	13	83	3280
				Carberry Herbert, Parson's Creek, Gobarralong ..	—	—	3500
				Carberry Kate, Gobarralong ..	20	50	600
				Carey Thomas, Brungle ..	14	11	2128
				Carter Wm., Fern Hill, Gilmore ..	9	90	—
				Cartwright J. J., Morrison's Hill, Wallendbeen ..	11	5	270
				Cassidy Mrs. M. A., Adjungbilly ..	3	24	1251
				Chanter Thomas P., Craig Lea, Cootamundra ..	—	—	165
				Chapple F., Langwell, Bethunga ..	10	—	400
				Chavo R., Yarrangobilly ..	3	58	3000
				Cheney John, Oberne, Tarcutta ..	23	192	12968
				Cheney John, junr., Oberne, Tarcutta ..	—	—	5582
				Christian Thos., The Rock, Batlow ..	9	24	900
				Clarke John, Mitta Mitta, Bethunga ..	10	60	—
				Clee Mrs. A., Meadow Ck., Geocup ..	1	234	—
				Clemson W. S., Junction Ck., Nangus ..	11	72	—
				Clout Geo., junr., Woodleigh, Tomorrora, Brungle ..	5	20	452
				Coggan P., Calderwood, Juglong ..	12	30	2275
				Coggan Thomas, Cooney's Creek, Juglong ..	16	35	2610
				Coggan J. W., Spring Dam, Juglong ..	15	15	1905
				Coggan Bros., Belmont, Juglong ..	18	42	6440
				Cole J. T. (Mgr.), Darbarara, Gundagai ..	22	1705	1331
				Connell James, Netherleigh, Cootamundra ..	16	25	1712
				Connor Edward, Montefield, Frampton ..	12	30	2010
				Connor John, Connorville, Frampton ..	12	30	1512
				Cooper A. J., Deltroit, Yablroc, Hillas Creek ..	—	—	1010
				Cooper Wm., Sandy Creek, South Gundagai ..	10	91	387
				Cooper John, Mitta Mitta, Bethunga ..	—	—	800
				Corbet H. J., Wood Park, Jerilderie ..	—	—	1815
				Corbett S., Daniel's Hill, Adelung ..	—	—	1075

GUNDAGAI.

GUNDAGAI PASTURES PROTECTION BOARD.
 Chairman: C. S. Byrne, Gundagai
 Secretary: G. F. Hayes, Esq., "Havilah," Adelung.
 Stock Inspector: DONALD MACPIERSON.

Abbott F. J., Oberne, via Tarcutta ..	4	10	101
Adams E. M., Sunnyside, Grahams-town ..	7	9	427
Adams W. J., Fernbank, Batlow ..	10	80	—
Allen Thomas, Adelung ..	9	54	—
Alston D., Bombowille, Tumut ..	10	60	—
Anderson Bros., Juglong ..	15	25	1287
Andrew R., Fern Gully, Courabyra ..	20	32	100
Andrews J. F. M., Hyde Park, Adelung Crossing ..	10	12	2209
Armstrong John, Nulla, Brawlin ..	5	60	720
Armstrong Frank, Muttana, Bongalong ..	68	82	14838
Arragon T., Spring Dale, Adelung ..	16	120	3900
Badgery Charles L., East Blowering, Tumut ..	18	446	4294
Ball M., Five Mile, Gundagai ..	5	62	2560
Bannon Thomas, Spring Mount, Frampton, Cungegong ..	12	30	654
Barrett Bros., Cadara Pk., Gilmore ..	40	77	1150
Barnett Jas., Spring Vale, Muttana ..	8	38	450
Bardwell C. D., Oberne, via Tarcutta ..	40	180	3278
Barron W. E., Four Mile, June ..	4	44	300
Barton William, South Gundagai ..	25	50	—
Beattie W., Gilmore ..	8	50	—
Beatty R. T., Gundagai ..	13	99	—
Bell J. T., Belle Vale, Jeremia ..	—	—	202
Benson R. J., Adelung ..	21	6	120
Bevan John, Mitta Mitta ..	6	10	300
Beveridge J. R. (Exors. late), Dollar Vale, June ..	60	40	8557
Beveridge Bros., Tenandra Park ..	43	44	10077
Beveridge G. V., Bethunga ..	—	—	2353
Billingley Margaret, Briar Vale, Juglong ..	15	24	1800
Docking T. G., Riversdale, Adelung Crossing ..	15	30	2504
Boon Bros., Stonefield, South Gundagai ..	9	0	500
Boon George, Tarabandra, Gundagai ..	20	70	—
Bootes W. S., Bangus, Adelung Crossing ..	32	400	20540
Booth Alexander, Glenrock, Tarradale ..	10	57	654
Bourke R. J., Blowering ..	11	200	—
Bourke John, Cooba, via Gundagai ..	8	19	570
Boyd James, Rosemont, Cootamundra ..	10	7	150
Boxsell B., Cherry Grove, Cullinga ..	—	—	3390
Boyton P., Forest Hill, Illabo ..	12	8	3737

ANTHONY HORDERNS'—IT ISN'T A SHOP, IT'S AN INSTITUTION.

88c

Gun

PASTORAL.

Gun

Owner station and post town	horses	cattle	sheep	Owner station and post town	horses	cattle	sheep
GUNDAGAI (continued)—				Fuller William, Merrilbrindinyah, Bethungra	—	—	100
Corby Wm., Rose Farm, Cootamundra	11	—	2700	Futter Mrs. M., Beggan Beggan, Murrumburrah	3	63	15074
Cornett J. J., Carlinga, Nangus	15	17	360	Gallogey G. H., Bongongo	—	—	900
Costello H., Muttama	—	—	200	Galvin A. G., Oberne, via Tarcutta	4	30	650
Cottam Ralph, Fern Hill, Lower Bago	31	104	1100	Gavin John, Coolac	6	30	200
Coughlan Joseph, Rockview, Bethungra	15	40	700	Gavin Patk., junr., Cooney's Creek, Juglong	12	20	755
Coughlan C. J., Longfield, Adelung	19	230	1022	Garner George, Tomorrow	—	—	300
Cowcumba Estate, Ltd. (M. Richardson, Mgr.), Brawlin	5	425	7083	Garner Jas. and F., Tomorrow	80	240	1843
Cowden Wm., Hamilton, Juglong	5	6	850	Garner William, Tomorrow	12	50	1249
Cowled William, Rosebank, Illabo	—	—	400	Geary Patk., Wyangle, Tumut	5	56	1360
Crahn and O'Brien, Adelung	7	82	—	Gibson George, Mount Horeb	8	76	—
Crahn Robert, Grahams town	6	27	150	Glittes George, Nangus	14	60	704
Crahn S. and J., Burnside, Adelung	14	260	—	Givney Thomas, Oakhills, Gobarralong	—	—	1507
Crahn A. and L., Mount Adrah	31	107	2784	Glascock Joshua, Mingary, Coolac	4	9	250
Crahn Wm., Bangadang, Adelung	10	160	1205	Glascock Wm., Greendale, Coolac	12	53	2400
Cribb H. B., Goolbooragandra, Tumut	10	80	—	Godfrey G., Mingary Springs, Gocup	7	69	—
Cross Donald, Brawlin	6	51	—	Gordon S., Gocup	65	349	—
Crouch Bros., Lacmacle, Tumut	10	276	870	Gormly Joseph E., Cootamundra	—	—	107
Crowe Bros., Bondo and Gobarralong	69	66	9049	Grady Arthur, Adelung	4	25	423
Crowe James, Bondo, via Tomorrow	26	54	—	Graham J., Bongongo	47	200	5000
Crowe T. W., Wacki View, Adelung	12	15	556	Graham Christopher, Tumut Plains, Tumut	9	75	100
Crowe Michael J., Gobarralong	7	6	320	Grandland J. C., Spring Vale, Ad-junbilly	—	—	430
Crowley T., Shaurock Vale, Bongongolong	10	12	600	Gregory Robert, Brawlin	4	30	201
Curt J. J., Tumut	11	188	—	Griff E. L., Ivy View, Illabo	16	5	552
Daley Thomas, Nangus	3	50	—	Grubb J. J. and G., Bongongolong	10	15	990
Davies and Kershaw, Mount Horeb, Grahams town	30	110	9042	Guy G. B. and S. J., Brungle	25	175	1514
Davis A., Woodlands, Gilmore	15	60	—	Halloran Francis, Lacmacle, Tumut	13	208	2027
Davison A. S., Illawong, Juglong	25	13	1956	Halloran Annie, Red Bank, Tumut	9	82	—
Davison W. E., Juglong	1	34	3190	Halloran P. and J., Blowering, Tumut	11	76	—
Day A. S., Westbrook, via Tarcutta	—	—	400	Hamilton R., Rosevale, Illabo	25	35	5000
Day G. J., Albulon Lodge, Batlow	5	100	957	Hanlon Wm., Old Muttama Reef, Muttama	2	32	645
Dean Alf., Wondaloo, Adelung	9	10	402	Hargreaves James, Plain View, Tumut	20	57	—
Denning J. and C., Woonaona, Tumut	11	50	445	Hargreaves P., Bondo, via Tumut	4	22	777
Dennis Martha, Hillas Creek	20	12	1512	Hargreaves Richard, Woodvale, Tumut	12	10	1300
Denson W., Mundungo, via Tumut	7	22	800	Hardwick John, Kincora, South Gundagai	11	35	903
Derrick J. R., Happy Valley, Mundarlo	7	12	2009	Hardwick William, Hill View, Mt. Adrah	3	13	602
Dickenson James, Adelung	—	—	350	Harlow Patrick, Gocup	7	7	408
Dillon J. T., Happy Valley, Cullinga	8	64	—	Harpley R. H., Coolac	9	50	170
Donohue Michael, Gocup	—	—	400	Harris Geo., Glory Hole, Klandra	35	170	—
Donovan John, Adelung	10	80	—	Harris Mrs. M., Harrisdale, Courahyra	11	10	150
Douglas William, Muttama	17	10	503	Harris Noel H., Oxley, Upper Gilmore	9	25	1706
Douglas E., Muttama	11	6	602	Harris Richard, Park Vale, Illabo	7	23	121
Downing Frederick, Gadara, Gilmore	20	60	780	Harris H. L., Wernahong, Tumut	80	800	—
Edgar Joseph, Springvale, Tumut	8	8	202	Harris O. J., Yarrangobilly, Tumut	97	400	650
Edwards Mrs. V., Mingary, South Gundagai	14	12	1420	Harris John, Argalong, Tumut	14	71	—
Egan Mrs. A., Gocup	16	120	—	Hart Peter, Rosedale, Juglong	—	—	126
Egan J. J., Snowball, South Gundagai	—	—	1000	Hartnett E. W., Lower Bago, via Batlow	1	30	201
Elliott John, Walla Walla, via Cul-cain	6	304	475	Hartnett W. E., Yaven Creek, Adelung	—	—	450
Elliott John, Ferndale, Bethungra	24	46	2800	Hassall and Morgan, Marchmont and Brooklyn, Bongongo	10	17	3071
Emanuel N., Tumut	13	97	559	Hassett W., Mount Pleasant, Adelung	11	—	078
Emery Alex., Bute Park, Cootamundra	15	30	956	Hawthorne J., South Gundagai	23	56	170
Faulk T. W., Fairview, Wallendbeen	—	—	386	Hayes Geo. F., Havilah, Adelung	6	5	1083
Faunce A. T., Cootamundra	—	—	150	Haydon Robert, Argalong	17	70	—
Ferguson J. J. S., The Pinnacle, Ade-lung	—	—	—	Hazlett W. J. C., Fern Glen, South Gundagai	9	32	1008
Fitzgerald Wm., Red Hill, Cootamundra	12	14	940	Healy Bros., Lacmacle	12	60	—
Fitzpatrick and Vaughan, Shafsbury, Cootamundra	13	13	5000	Hefferman T. J., Rose Green, Junece	12	64	400
Fogarty John, Avondale, Frampton	7	14	956	Hefferman D. M., Glendore, via Junece	12	4	600
Franks Wm., Rosemount, Juglong	8	10	6500	Hefferman W. D., Ballengarah, near Junece	8	50	1147
Forsyth L. and E., Glenorchy, Cootamundra	10	39	956	Hennin William De, Springwood, Yarrangobilly	11	103	—
Fox James, Coolac	2	26	538	Herlihy B. L., Tumut	17	71	2071
Freeman E. W., Clouarn, Illabo	—	—	800	Herlihy C. J., Coolman, via Tumut	10	120	—
Freer George, Green Hills, Cootamundra	7	56	—	Hides J., Pilot Hill, Batlow	15	100	—
French Henry, Bullawarana, Brungle	12	400	—	Herring A. E., Glenrock, via Adelung	10	—	549
French Thomas, Brungle	5	20	280	Herring Wm., Gobarralong	12	3	1029
French W. W., Wyangle, via Tumut	18	100	—	Higgins E. G., Blowering, Tumut	9	55	—
French Bros., Brungle	14	63	2242	Higgins J. P., Blowering, Tumut	6	50	—
Frost F. J., Kangaroo Vale, Wagra-gobilly	11	31	2950	Hill Thomas, Hillside, Brungle	10	18	141
Frost Walter, Wyangle, Tumut	6	65	140	Hill Godfrey, Spring Ck., Coolac	—	—	312
Fuller J. E., Ellingrove, Adelung	—	—	—	Hill K. and S., Coolac	—	—	187
Crossing	6	8	541				

WOOD AND COMPANY: THE FUNERAL DIRECTORS OF N.S.W.: SYDNEY. (Head Office, 61-62 George Street South. Phone 728)

ANTHONY HORDERNS'—A PARADISE OF ECONOMY.

Gun

PASTORAL.

Gun

89c

Owner Station and Post Town	Horses	Cattle	Sheep	Owner Station and Post Town	Horses	Cattle	Sheep
Hines S. J., Spring Flat, Gundagai	8	59	—	Mack Henry, jun., Gadara, Adelung	—	—	753
Hoad Olive, Yarrangobilly	16	60	522	Maguire P., Bandanyan, Cootamundra	16	24	1200
Hoare C., Red Hills, Coolac	9	10	272	Maier Mary, Rose Farm, Coolac	2	12	1381
Hobbs Oliver, Jindalee	9	14	238	Maier M., Spring Vale, Coolac	5	21	3258
Hogan Henry, Gocup	—	—	500	Maier Thomas, Myrtle Grove, Bethungra	9	28	550
Holt T. J. and G. A., Wagrabilly	10	6	1400	Maier T. J., Brawlin, via Cootamundra	8	38	350
Honner William, Maryvale, Junece	16	12	494	Maier W. J., Rosehill, Tomorrow	7	15	650
Horgan Denis, Alice Vale, Illabo	13	3	504	Mahomett George, Bethungra	—	—	252
Horne Walter, Tarrabandra, South Gundagai	5	10	550	Makeham Mrs. Mary, Cooba Nangus	22	48	1018
Housten William, Mt. Pleasant, Illabo	7	20	481	Manning W., Douglas Park, Cootamundra	9	70	—
Howe Mrs. A., Gadara, Adelung	8	50	—	Manwaring Bros., Rosehill, Cootamundra	10	15	3500
Hurle J., Fern Gully, Gilmore	10	16	800	Manwaring E., Rosedell, Cootamundra	6	7	630
Illawa Co. Propy., Ltd., Illawa (H. P. Smith, Mgr.)	—	—	5990	Manwaring Edmund, Rosehill, Cootamundra	5	6	900
Isaac Bros., Rose Bank, Gilmore	19	525	102	Mannus Herbert, Adelung Crossing	4	14	150
Jameson W., Snowball, South Gundagai	22	131	2108	Mannus W., senr., Mary Vale, Adelung Crossing	12	58	335
Januleson G., Green Vale, Junece	12	9	200	Margules Louis, Tomorrow	25	25	600
Januleson E., Willie Ploma, South Gundagai	25	87	850	Marinan John, Morrison's Hill, Wallendbeen	20	35	705
Jenkins W. T., Yammatree, Bethungra	7	33	3730	Marshall Mrs. E., The Elms, Upper Gilmore	6	50	—
Johnson Mrs. A. M. M., Mundarlo, Adelung Crossing	10	43	4901	Marshall H. P., Hopfield, Brawlin	20	18	252
Johnston G. J., Green Valley, Middle Adelung	15	10	1043	Martin W. W., Glenmark, Cootamundra	14	24	122
Jones Charles, Tomorrow, Tumut	4	15	700	Mason H. W., Tumut	50	650	—
Jones G. F., Tomorrow, Tumut	—	—	470	Menle Bros., Horse Retreat, Cootamundra	80	8	4750
Jones Arthur, Hillgrove, Tomorrow	5	6	350	Melrose Jas., Sunnyside, Grahams town	5	64	485
Jones Patrick, Kyron, Cootamundra	4	7	300	Miller N. M., Little Dale, Cootamundra	14	70	2028
Jordan W., Wantabadgery	15	52	—	Mitchell E., Cootamundra	2	50	—
Keane E. J., Mooney Mooney, Coolac	9	13	3228	Moore Elizabeth A., Gilgal, Frampton	—	—	5500
Keefe Thomas, Wyangle, Tumut	20	180	8001	Moore Maria, Mingary Springs, Adelung	2	70	1269
Kelhone Thomas, Gundagai	6	72	—	Moore H., Inglewood, Illabo	6	8	460
Kell Andrew, Lacmacle, Tumut	30	220	—	Moore R. D., Lismore, Cootamundra	15	30	940
Kell James, junr., Lacmacle	10	105	—	Morgan R. A., Cootamundra	9	70	—
Kell William, Lacmacle	19	64	685	Morton Geo., Bombowlee, Tumut	70	90	700
Keogh James, Wallendbeen	9	4	233	Moylan Mary, Brawlin	—	—	210
Kernan James, Muttama	7	8	254	Muller Albert, Jindalee	5	60	—
Kiley P., Red Hills, Tumut	70	335	12405	Mulqueeney R. J., Wagrabilly	13	10	1027
Kiley W. J., junr., Rosemount, Brungle	9	80	300	Murray Miss E., Upper Gilmore	14	50	—
Kiley Maurice, Spring Creek, Brungle	8	20	153	Murray John, Grove, Adelung	9	50	—
Kimber T. H., Providence Valley, Muttama	6	33	202	Myers F., West Blowering, Tumut	5	73	—
King F. W., Tumut	2	18	655	McAllister Caroline, Weroboldera, Tumut	15	43	493
Kirby Philip, Gocup	—	—	247	McAllister C. F., Springfield, Tumut	5	62	—
Klein Mrs. C., Windowie, Gilmore	4	65	—	McCarthy Justin, Rosegreen, Junece	—	—	1110
Lampo H. T., Talbingo, Tumut	—	—	4200	McClintock Bros., Cootamundra	31	85	4800
Lampo J. T., Woodlands, Talbingo	25	70	2000	McCormick Jas., Keefe's Flat, Tumut	11	110	—
Lampe Sarah, Talbingo, Tumut	8	110	242	McCormick John, Gocup	5	87	—
Lang James, Glenmore, Muttama	16	2	4080	McCormick M., Bulga Hut, Gundagai	4	12	273
Larkins Alex., Billapalap, via Adelung	—	—	3347	McDonald Alex., Ayoca, Illabo	23	11	220
Last G. W., senr., Fern Hill, Tumut	20	80	3538	McDonald D. W., Gocup	9	89	—
Last G. W., junr., Wagrabilly	7	18	1449	McDonnell R., Longview, Muttama	6	10	700
Leary D., Bongongolong	7	6	505	McEvoy J. and F., Tarrabandra, Gundagai (John Pollock, Mgr.)	50	400	13000
Lee Archer S., Bondo, via Tumut	—	—	150	McGillivray A., Braside, Tumut	2	85	—
Lester J. E., Cootamundra	11	75	—	McGregor J. S., Pleasant View, Lobbs Hole	430	300	—
Levett A., Mondongo, Tumut	4	73	—	McInerney James, Moreton Park, South Gundagai	16	107	620
Levett E. G., Glen Iris, Mitta Mitta	6	4	280	McInerney M., Tumut	7	70	—
Levett W. A., Klaree, Mitta Mitta	7	4	1305	McKey John, Killaloe, Blowering	2	21	524
Lewin Wm., Wattle Farm, Adelung Crossing	7	22	216	McKinnon John, Glenmore, Tomorrow	5	17	573
Lewis J. W., Bombowlee, Tumut	6	52	—	McKinnon A., Wantool, via Junece	—	70	1000
Lindley Mrs. M. C., Jackalass, Gundagai	—	—	1100	McKinnon Hugh, Green Vale, Tomorrow	10	30	932
Livinstone A. S., Courahyra	8	58	—	McKinney J. and W. J., Nangus	104	1001	17686
Lofferton James, Woodlands, Jindalee	10	50	—	McLeod Geo., Sunnyside, Coolac	9	13	600
Lloyd F. and A., Gundagai	—	—	100	McLeod Lydia L., Bannockburn, Coolac	16	30	1683
Long C. G., Lacmacle, Tumut	10	120	4521	McMahon Margaret, Coolac	3	12	1238
Lowther Henry, Lonsdale, Tumut	4	60	—	McMahon O. P., Coolac	—	—	341
Lucas Henry, Belmore Park, Oberne, Tarcutta	6	21	655	Nash Michael, Oakleigh, via Illabo	6	12	115
Luff Robert, Willie Ploma, Adelung Crossing	10	25	213	Naughton H., Blowering, via Tumut	10	7	151
Luff Thomas, Gobarralong	13	36	2935	Naughton James, The Poplars, Gilmore	10	70	—
Luff Wm., Willie Ploma, Gobarralong	16	90	2420				
Luff J. J., Jeremlah, Bookham	—	—	400				
Lynch A. W., Bombowlee, Tumut	27	72	1306				
Macdonald Claude A. (Macdonald Bros.), Wantabadgery	106	801	41532				
Macdonald Ian D., Dalkeith, Gundagai	9	430	100				
Mack H., Rosemount, Adelung	8	10	323				

WOOD AND COMPANY'S FUNERAL PARLORS HAVE BEEN WELL COMMENDED. SYDNEY.

ANTHONY HORDERNS' FOR ECONOMY AND COMFORT IN SHOPPING.

90c	Gun	PASTORAL.			Gun			91c	
Owner station and post town		horses	cattle	sheep	Owner station and post town		horses	cattle	sheep
GUNDAGAI (continued)—									
Naughton P. S., Clear View, Gilmore	8	60	—	Quirk Michael, Wagragobilly	4	9	240		
Neve Geo., Mt. Pleasant, Adelong	8	12	604	Quirk T., Wagragobilly	6	25	530		
Neve J., Dog Trap, Adelong Crossing	—	—	300	Quirk P. J., Bombowlee, Tumut	38	156	2178		
Nelberding Anton, Adelong, Crossing	5	4	490	Quirk P. J., Oakvale, Wagragobilly	8	30	1024		
Nelberding Frank, Adelong Crossing	—	—	102	Raleigh John, Cungegong, Mountfield	6	25	180		
Nicholls John A., Wandee, Bongongolong	4	8	1808	Rankin D. S., Bombowlee	7	100	—		
Nicholls C. J., Ferny Hill, Bongongolong	10	7	2006	Reardon P., Jones Ck., Gundagai	28	50	4800		
Nicholls C. J., Willie Ploma, South Gundagai	5	9	1543	Rehnan Mrs. M., Woodburn, Cootamundra	11	30	2120		
Nicholls S. J., Glenbrook, Gundagai	3	17	905	Richards Charles, Windowrie, via Tumut	5	70	646		
Nicholls T. J. S., Willie Ploma, South Gundagai	25	180	1987	Richards John, Windowrie, via Tumut	—	—	192		
Oak Charles, Bongongolong	—	—	843	Richardson Henry, Wattle Bank, Batlow	12	28	1470		
Oakman L. J., Oakleigh, Taradale	16	18	350	Richardson P. C., Yooraga, via Tumut	—	—	1000		
O'Connor J. and T., Yamatree, Bethungra	4	10	1000	Richardson A. G., Waratah, via Adelong	6	10	800		
O'Dea Alexander, Manamite, Cootamundra	4	23	1105	Richardson Wm., Detroit, Hillas Ck.	35	2385	10205		
O'Donnell P. J. (Exors. late), Mingay, Coolac	103	1054	9712	Rigney M. and J., Gravesend, Brawlin, Cootamundra	24	36	1300		
O'Donnell Jas., Spring Creek, Coolac	—	—	701	Rivers R., Federal Estate, Gilmore	10	94	737		
O'Donoghue Isabella, Mooney Mooney, Coolac	—	—	141	Roberts S. M., Bongongolong	4	6	504		
Offer William, Mitta Mitta, Bethungra	8	20	120	Roberts J. J., Hillside, Cootamundra	13	50	862		
Oliver W. (Mgr.), Yabtree, Adelong Crossing	123	551	15753	Robinson James, Kimo, Gundagai	96	678	10643		
Osborne B. M., Wadgegalong, Jugiong	80	994	20510	Robinson Wallace, Abingdon, Gundagai	50	—	3819		
Owen E. J., Gundagai	3	50	—	Roche John, Rochdale, Adelong	12	60	1810		
Packer John, Tumut	8	88	—	Roche Lawrence, Nanangroe, Brookham	41	150	11620		
Palmer J. E., Tara, Cootamundra	12	22	751	Roche and Arragon, Adelong	—	300	8840		
Passow William, Spring Flat, Gundagai	3	22	300	Roche E. and W., Mount Horeb, Grahamstown	—	—	372		
Passow George, Cooba, Junee	9	17	831	Roe Charles, Wondalga, via Adelong	6	28	101		
Passow David, Illabo	6	4	153	Rogers T. J., Mountaine, Batlow	—	—	152		
Paton Mrs. M. A., Mundarlo	5	10	700	Ryan Jas., Bellview, Cootamundra	11	18	440		
Patton David, Oak Tree Hill, Tumut	11	31	763	Ryan M. J., Cootamundra	—	—	350		
Patton Jas., Westwood, Gocup	4	7	500	Ryan Patk., Monroe, Cootamundra	18	52	2939		
Pearce S. G., Argalong, Coolamon	12	72	—	Sawyer M., junr., Eulomo, Bethungra	67	150	16070		
Pearce W. J., Fairfield, Adelong	—	—	529	Scott R. E., Courabyra	—	—	139		
Pearce J. J., Hillside, Adelong	5	50	2354	Schafer Hy., Sharp's Creek, Adelong	7	58	184		
Peel H. J., Clear View, Tarcutta	4	7	130	Searle Thomas, North Gundagai	5	9	320		
Peel Henry W., Fairview, Upper Bago	—	—	111	Sellars D. B., Bombowlee, Tumut	8	52	—		
Perry C., Black Springs, Coolac	15	25	1380	Sharp J. B., Green Hills, Adelong	45	49	9055		
Pether A., Goobragandra, Tumut	30	100	12000	Sharples J., Calafat, Adelong	6	70	1300		
Pether Thomas (L. Heriotson, Mgr.), Jonnana, via Tumut	52	500	1823	Shelley W. M., Lower Bago, Batlow	4	67	980		
Peterson and Sargood, Ellerslie, Adelong	60	172	19043	Smart Geo., Nangus Ck., Nangus	12	60	—		
Phillips W. H., Gerelgambeth, Illabo	19	12	3108	Smart James, Green Hill, Nangus	9	14	1600		
Pierce John, Darbalara, Gundagai	10	12	1915	Smith and Bundoek, Bethungra	2	120	341		
Pigram Austin, Cooba, via Junee	9	50	—	Smith Alex., Kyrmba, Kyrmba P.O.	—	—	2100		
Pigram Charles, Cootamundra	6	22	802	Smith W. H., Moor Mount, Adelong Crossing	—	—	140		
Pigram W. M., Burra Vale, Muttama	14	15	1405	Smith Thos., Horse Gully, S. Gund.	—	—	142		
Piper William, Bombowlee Creek, Tumut	12	20	504	Smith Charles R., Blinbulla, Tumut	6	20	2303		
Piper W. J., Fairview, Tumut	14	69	—	Stinson Bridget, Mitta Mitta, via Bethungra	11	6	300		
Plows (Exors. late R. J.), Springsfield, Bongongolong	10	12	675	Stockwell Edward, Gocup	8	15	274		
Pollack D., Spring Vale, Nangus	13	—	950	Stockwell R. E., Batlow	8	40	500		
Potter R., Tarrabandra, South Gundagai	—	—	420	Stuckey A. P., Tarrabandra, Gundagai	13	8	1984		
Prowse Bros., Green Bank, Adelong	11	40	2010	Sullivan J. P., Coolac	4	16	980		
Prowse W. G., Green View, Adelong	14	7	708	Sullivan Bros., Coolac	1	10	1675		
Punnett T. N., Hopeville, Brawlin	4	11	181	Sullivan P., Coolac	8	50	—		
Purell W. G., Wondalga, Adelong	7	8	1000	Sullivan D. P., Coolac	5	14	267		
Purell C. J., Wondalga, Adelong	16	50	3031	Sullivan Miss Kate, Coolac	1	9	937		
Purell John, Windowrie, Adelong	8	14	1000	Sullivan T., Gilmore	6	92	2050		
Purell C. J., Windowrie, Adelong	7	23	1160	Sullivan Mrs. Alice, Bongongolong	—	—	844		
Quarby E. W., Honeyuckle, Batlow	4	10	220	Sutton William, Gilmore	11	78	—		
Quarby Herbert, Rosedale, Batlow	—	—	128	Taylor Frank, Tumut	15	56	—		
Quilter J. J. and J. F., Claris Park, Junee	14	50	5137	Thatcher A., Gavin's Farm, Jugiong	6	8	800		
Quilter J. J., Gobarralong	12	61	3105	Thomas John, Lobb's Hole, Klandra	30	170	—		
Quilty Thomas, Gilmore, Tumut	4	55	—	Thorrington H. J., Snowball, South Gundagai	—	—	952		
Quinlan E. A., Broadmeadows, Yass Road, Cootamundra	22	70	—	Toner James, Jugiong	—	—	302		
Quinlan J. P., Greenhills, Cootamundra	—	—	1016	Tonking John, Hill View, Gadara, Gilmore	12	84	—		
Quinn John, Jugiong	6	10	497	Treweek S. J., Grahamstown	15	80	—		
Quinn and Rehnan, Cootamundra	12	50	—	Treweek J. J., Enrongilly	—	—	221		
				Triggs A. B., Willie Ploma, and Mt. Gruer, Yass	46	1061	25806		
				Troy Bros., Hill View, Wallendbeen	23	102	1765		
				Truelove Harry, Elma Vale, Illabo	12	18	370		

WOOD AND COMPANY: THE FUNERAL DIRECTORS OF N.S.W.: SYDNEY. (Head Office, 810-12 George Street South. Phone 726)

ANTHONY HORDERNS—RELIABLE TRADERS FOR TOWN OR COUNTRY.

Hay	PASTORAL.	Hay	91c				
Owner station and post town	horses	cattle	sheep	Owner station and Post Town	Horses	Cattle	Sheep
Turner Albert H., Spring Hill, Adelong Crossing ..	7	100	986	Armstrong Bros. (W. J. Armstrong, Mgr.), Gunbar Station, Gunbar ..	214	125	3400
Turner J. E. C., Adelong Crossing ..	22	211	3908	Arnold John, Doura, Carrathool ..	—	—	324
Usher J. G., The Plains, Tumut ..	4	128	—	Arnold Wm., Brighton, Carrathool ..	7	4	560
Vickery Henry, Hiberna, Yaven Creek, Adelong ..	8	13	520	Arnold H. A., Daisy Lodge, Carrathool ..	1	27	113
Vincent J. D., Mooni Mooni, Coolac ..	—	—	170	Arnold Wm., junr., Hillside, Carrathool ..	—	—	650
Ward S. P., Locksley, Cootamundra ..	8	48	1829	Ashley Jas., Castlefield, South Hay ..	3	40	326
Ward A. W., Gilgar, Frampton ..	17	20	1870	Austin A. and W., Gelam, c/o W. Prendergast, Canoon, Hay ..	32	100	5197
Washer W. J., Frampton ..	10	25	117	Austin A. and W., (Cyril Bloomfield, Mgr.), Canoon Station, Hay ..	30	30	18677
Watmore R., Parker St., Cootamundra ..	10	61	—	Ayre and Co., Glencoe, Hay ..	2	11	538
Watson David, Grahamstown ..	8	8	303	Barnes Samuel, Nott's Farm, Hay ..	4	15	232
Watson F. W., Middle Adelong ..	7	285	799	Barnett G. W., Allora, Booligal ..	44	30	1007
Watts A. H., West Blowering, Tumut ..	17	116	1620	Baulch F. H., c/o M. McNamara, Llanelly, Maude ..	—	—	3540
Webb O. J., Spring Mount, Jindalee ..	18	100	—	Bayliss George, Elmsleigh, Booroorban ..	11	40	406
Webb John W., Mealong, Tumut ..	7	96	1149	Beaumont H. and T., Paradise, Waddi, Darlington Point ..	—	—	915
Webb John, Bombowlee, Tumut ..	28	56	1098	Beaupert Leon, Willanthy, Hillston ..	6	45	266
Weir J. A., Airies, Wantlool, Junee ..	61	96	9741	Beggs Jas., Crawford Burn, Carrathool ..	2	8	502
Westmacott C. R., Bethungra Park, Illabo ..	37	20	3348	Booth T. C., Rose Vale, Hay ..	—	40	216
Westmacott G. P., Burringa, via Illabo ..	45	50	12200	Bourke Thomas, Boree Park, Carrathool ..	4	10	1100
White S., Merribindinyah, Bethungra ..	12	25	692	Breen Michael, Bankfield, Booroorban ..	4	8	1200
Whittaker H. J., Mitta Mitta, Bethungra ..	18	41	1834	Brooke and Le Grand, Merri, Wagga, Carrathool ..	11	25	1800
Whitehead R. A., Westbrook, via Tarcutta ..	—	—	1004	Brooke T. A. M., Carrathool ..	5	7	110
Whitehead W. W., Hickory Grove, Tumbumba ..	5	6	120	Broughton R. W., Corinya, Hay ..	4	6	124
Whittaker John, Riverview, Mundarlo ..	48	254	5593	Brown G. J. W., Pentland Park, Hillston ..	8	7	600
Whitticker and Sons, Jellinecro, Adelong Crossing ..	15	20	653	Burrows A., Riverton, Carrathool ..	—	—	100
Whitticker G., Sunnyside, Adelong Crossing ..	7	30	238	Burrows D., Bluff Point, Carrathool ..	6	14	435
Whitting John, Green Valley, Adelong ..	4	12	162	Burns and McCulloch, Rudd's Point, Hay ..	5	10	1995
Whitting R., Ellerslie, Adelong ..	4	20	242	Busch John, Naradhuin, Hillston ..	16	12	141
Wild Joseph, Yaven Creek, Adelong ..	4	6	210	Butler B. J., Sand Hill, Hillston ..	25	6	220
Wilkinson J. T., Springfield, Tumut ..	17	280	270	Burke Thomas P., Gowanhurst, Maude ..	—	—	707
Wilkinson John, Yellowin, Tumut ..	9	191	—	Campbell Hon. Wm. (Exors. of late W. B. Hungerford, Mgr.), Warallah, Booroorban ..	43	118	12083
Wilkinson Bros., Yellowin, Tumut ..	20	300	283	Campbell Frederick, Coolibbil, Yaraluma, Queanbeyan ..	9	11	4310
Wilkinson H. G. W., Yellowin, Tumut ..	130	1300	1220	Campbell Mrs. Charlotte, Mulberry-gong, Carrathool ..	6	5	276
Williams C. S., Gilmore, Tumut ..	8	53	—	Campbell John, Ravenswood, Carrathool ..	7	8	536
Williamson John J., Junee ..	—	—	400	Campbell Jas., Inglewood, Carrathool ..	5	15	1200
Williamson Joseph, Brawlin ..	7	3	686	Campbell Jas., junr., Lyre Bay, Carrathool ..	—	—	900
Wilson David, Gilmore ..	4	50	—	Campbell Joseph, Elginbah, Carrathool ..	—	—	900
Wilson H. J., Gilmore ..	9	33	427	Cashmere Mrs. M. R., Woodena, Hillston ..	12	10	100
Withers Mrs. C., Frankfield, South Gundagai ..	9	7	1665	Cashmere Albert J., Bundyeye Park, Hillston ..	7	5	342
Withers Walter, Pine View, Bongongolong ..	—	—	130	Cattanech John, Riverside, Carrathool ..	9	7	4762
Worthington J. J., Thorn Hill, Cungegong ..	20	55	1663	Chalmers James C., Pralrie, Booroorban ..	—	—	768
Worthington A. E., Roslyn, via Junee ..	11	6	305	Clancy Jas. R., Nine Mile Box, Hay ..	20	80	—
Young Samuel, Gertlee, Gundagai ..	3	23	754	Clark Hy., Redbank, Hillston ..	8	2	445
				Clarke John, Rose Farm, Gunbar ..	9	10	100
				Cloughton G. G., Yendon, Hay ..	10	60	15750
				Colreavy Thomas, West Island, Booligal ..	10	—	577
				Cotton Colston, Gum Ck., Carrathool ..	11	11	3150
				Coutts Thomas, Willow Green, Darlington Point ..	13	8	1523
				Creswick A. T. (F. E. Comb, Mgr.), Ulonga, Hay ..	201	282	33249
				Dalgaty and Co. (J. A. Drysdale, Mgr.), Nyngay, Booroorban ..	15	12	5175
				Daly John, Emmett Vale, Wanganella ..	—	—	200
				Davies Mrs. E. E., Windermere, Booroorban ..	—	12	832
				Davis Christopher, Cudgellico ..	5	70	1075
				Diekhoff Bros., Dona, Booligal ..	12	4	1800
				Dickson G. L., Uabba Station, Hillston ..	44	115	18856
				Donohoe James, Hay ..	15	80	100
				Donohoe Mrs. J. H., Nine Mile Box, Hay ..	25	150	446

HAY.

HAY PASTURES PROTECTION BOARD.

Chairman : C. G. Stewart
Secretary : Ernest H. Self, Esq.
Stock Inspector : R. W. BROUGHTON.

A. M. and Agency Co. (C. V. Reid, Mgr.), Cowl Cowl, Booligal ..	99	50	25159
A. M. and Agency Co. (Gordon Ayre, Mgr.), Benduck, Hay ..	25	45	15700
Aust. M. Land and Finance Co., Ltd. (C. R. Forbes, Mgr.), Moosgiel ..	8	10	3458
Aust. M. Land and Finance Co., Ltd. (J. Hsley, Mgr.), Oxley Station, Hillston ..	20	51	11037
Aust. M. Land and Finance Co., Ltd. (J. T. Lasell, Mgr.), Byrrabogie, South Hay ..	56	120	10037
Aberline Lydia, Bett's Farm, Hillston ..	37	—	114
Adams Arthur, Oakleigh, McKInley, via Gunbar ..	10	2	388
Anderson Alexander, Lerap, Oxley ..	—	—	1395
Anderson Jas., Ravensworth, Maude ..	12	90	2018
Anderson J. B., Baynton, Booroorban ..	—	—	150

HAY.

HAY PASTURES PROTECTION BOARD.

Chairman: C. G. Stewart
Secretary: Ernest H. Self, Esq.
Stock Inspector: R. W. BROUGHTON.

A. M. and Agency Co. (C. V. Reid, Mgr.), Cowl Cowli, Booligal ..	99	50	25150
A. M. and Agency Co. (Gordon Ayre, Mgr.), Benduck, Hay ..	25	45	15700
Aust. M. Land and Finance Co., Ltd. (C. R. Forbes, Mgr.), Mossiel ..	8	10	3458
Aust. M. Land and Finance Co., Ltd. (J. Hsley, Mgr.), Oxley Station, Hillston ..	20	51	11037
Aust. M. Land and Finance Co., Ltd. (J. T. Laseil, Mgr.), Byrrabogie, South Hay ..	56	120	10037
Aberline Lydia, Bett's Farm, Hillston ..	37	—	114
Adams Arthur, Oakleigh, McKinley, via Gunbar ..	10	2	388
Anderson Alexander, Lerap, Oxley ..	—	—	1395
Anderson Jas., Ravensworth, Maude ..	12	90	2018
Anderson J. B., Baynton, Booroorban ..	—	—	150

WOOD AND COMPANY: SPECIAL RATES FOR CASH PAYMENTS. SYDNEY.

ANTHONY HORDERNS' FOR TOOLS OF ALL TRADES.

92c	Hay	PASTORAL.			Hay			93c	
Owner, Station and Post Town.		Horses.	Cattle.	Sheep.	Owner, Station and Post Town.		Horses.	Cattle.	Sheep.
HAY (continued)—					Lugsdin Frank, Yurdyilla, Hay ..	13	4	2012	
Dowdle John V., Everleigh, Booligal ..	38	00	758		Lugsdin Harry, Mingar Mail, Hay ..	—	—	2245	
Doyle B. W., The Rise, Gunbar ..	22	10	707		Lugsdin J. W. and Son, Mingar and ..	—	—	—	
Eason William, P.O., Gunbar ..	10	13	990		Belalie, Gunbar ..	10	15	4200	
Edmunds Edwin, Mieganyah, B'ban ..	11	18	2535		McArthur Alex., Sylvanham, Gunbar ..	15	22	1214	
Elliff Mrs. W. R., Edenhope, Hay ..	—	—	150		McCallum Alexander, Wheatbali ..	—	—	1315	
Epplin G. T., Merool, Hay ..	9	60	4121		McCormick Robt., Box Pt., Hay ..	—	—	500	
Eyers Jas., Howlong Pk., Carrathool ..	8	25	402		McCulloch J. S., Gunbar, Daysdale, ..	—	—	—	
Fisher F. A. E., Willow Grove, B'ban ..	12	27	1082		Victoria ..	20	60	935	
Flanagan John, Rookwood, Gunbar ..	13	43	4245		McDonald Donald, P.O., Gunbar ..	14	4	504	
Fletcher Fred., Curlew Park, Mount ..	—	—	—		McDowell Jas., Uri Farm, Hay ..	—	—	202	
Ida, Whitton ..	6	125	417		McFarland Mrs. J. A., Thelangerin ..	98	60	10578	
Flynn Nicholas, Turkey Plain, Jeril- ..	—	—	300		Station, Hay ..	—	—	—	
derio ..	—	—	525		McIlveen John W., Clear View, ..	—	—	1510	
Forrest Jas., Weepool, Hillston ..	15	—	2600		Boorooban ..	—	—	141	
Gibbs Emilus, Claverton, Hay ..	—	—	1650		McInnes Hugh J., Duinossa, Whitton ..	17	32	141	
Gibbs W. H., Somerset, Hay ..	8	30	3772		McKenzie P. J., Bootheragandra, ..	17	14	120	
Gibson John, senr., Narringa, Gunbar ..	5	10	—		Hillston ..	12	9	128	
Gibson James and Joseph, Benabra, ..	14	240	—		McKenzie Robt., Camp Plain, Gunbar ..	10	30	200	
Victoria ..	15	12	2117		McLauchlan Fanny L., The Pines, ..	—	—	—	
Gibson Wm. G., Berangerine, Gunbar ..	15	2	1800		McKinley, Gunbar Road ..	4	19	232	
Gibson David P., Carlowie, Gunbar ..	6	4	1024		McWilliam Jas., Carse O'Gowrie, ..	—	—	800	
Gibson James R., Croydon, Hay ..	10	6	2022		South Side, Hay ..	2	1592	410	
Gibson John, junr., Apsley, Gunbar ..	—	—	100		Madden Jas., Mt. Erin, Hillston ..	2	11	250	
Gordon Bros., Woodlands, Hillston ..	10	0	1416		Martin R. S., Tupra, Hay ..	9	13	1243	
Gray David M., Neobule, Booligal ..	—	—	—		Magill G. M., Tarcoura Farm, Hay ..	7	—	650	
Groongal Pastoral Co., Groongal, ..	162	90	20923		Milliken Alex., Cedar Grove, Hay ..	—	—	572	
S. W. Railway ..	4	14	4700		Milliken James, Braemar, Hay ..	5	60	572	
Gulson F. and J., Wongalen, Hay ..	0	25	1420		Milliken William, Greenhills, Hillston ..	—	—	—	
Harvey Henry, Bry Bry, Gunbar ..	22	21	1150		Mill Chas. and Co., Uandry Stn., Hay ..	98	57	20549	
Harvey Thos., Emu Scrub, Hay ..	4	14	504		(Ainslie Mills, Mgr.) ..	12	1	2141	
Haub George, Gum Swamp, Hillston ..	—	—	—		Mills Charles G., Fairfield, Mount Ida, ..	2	70	3611	
Haylock Abner and Sons, Kingston ..	23	33	3927		Whitton ..	10	20	3611	
Park, Gunbar ..	—	—	1437		Millthorpe F. J., Grove, Hillston ..	58	50	10276	
Haylock E. A., Queel Queel, Gunbar ..	6	50	—		Mitchell John, Glencoe, Gunbar ..	7	54	104	
Headon Mrs. L., Irrigation Area, Hay ..	—	—	4998		Molesworth and Ware, Euragabah, ..	—	—	215	
Herbert Bros., Myall Park, Bogan Gate ..	—	—	1700		Hay (Jas. Tully, Mgr.) ..	—	—	207	
Hill Ethel M., Elginbali, Hay ..	7	12	2044		Moore John, Moorpark, Gunbar ..	12	14	150	
Hill Richmond, Gre Gre, Hay ..	—	—	270		Moore J. C., Moorpark, Gunbar ..	15	31	705	
Hill Mrs. Mary, Gre Gre, Hay ..	6	11	750		Moore R. T., Moorpark, Gunbar ..	—	—	—	
Hill Mrs. Elizabeth, Fairview, Mt. Ida ..	38	31	1000		Moorhead H. C., Irrigation Area, Hay ..	—	—	—	
Hillman Samuel, Boree Farm, G'bar ..	21	15	2457		Morant Mrs. M., Woodstock, Hillston ..	20	48	30610	
Horton Jas., Ellwood, Hay ..	18	150	2310		Neill and Ferrar, Mulberrygong ..	6	117	—	
Horton George R., Hay (Slaughter ..	22	50	5050		Station, Hay ..	14	44	750	
Yards) ..	11	9	384		Newson A. J., Ilkadoon, Whitton ..	40	10	2500	
Houston Jas., Budgewar, Hay ..	10	37	142		Nickless A. L., The Willows, Carra- ..	—	—	3858	
Humphries Wm., South Pines, Carra- ..	15	40	342		thool ..	—	—	2313	
Hurst James, Glen Ayron, via Gunbar ..	—	—	—		Nixon Samuel, Gunbar Farm, G'bar ..	5	20	130	
Hutchinson John, Nulla Nulla, Hillston ..	119	401	30000		Norman W. S., Albany ..	—	—	406	
Illilwa Co., Ltd. (H. P. Smith, ..	—	—	313		Officer William, Lara, Wanganelia ..	73	134	17700	
Mgr.) ..	12	9	1557		Osborne John, Mingary, Hillston ..	35	4	1223	
Ireson Agnes, Round Box, Booligal ..	—	—	810		Osmond Percy J., Belmont, B'gal ..	2	70	—	
Ireson D. E., Prairie Lodge, Booligal ..	—	—	464		Parsons Leonard F., Toogimbie, Hay ..	—	—	—	
Irving A. C., Bunda Pk., Hillston ..	2	8	860		(R. Edgar, Mgr.) ..	—	—	—	
Jameson Andrew, Walkgrove, Hay ..	—	—	300		Parslow Hy., Epsom, Boorooban ..	10	6	1113	
Johns Frank and Son, Glennare, ..	2	120	300		Patterson Mrs. Jane, Baginbaba, Hay ..	—	—	—	
Hillston ..	—	—	100		Pearse David, Broadmeadows, Carra- ..	—	—	—	
Jones Jesse, Yang Yang, Maude ..	—	—	100		rathool ..	2	50	—	
Judd A. B., Bracklea, Carrathool ..	55	82	14471		Hillston ..	8	11	500	
Kiddle Lewis, Steam Plains, B'ban ..	—	—	300		Pollard H. S., Ross Hall, Gunbar ..	7	20	370	
Kiddle L. E. C., Seton Farm, Boorooban ..	—	—	2470		Porter Hubert J., Boorooban ..	—	—	1800	
Killen W. W., Katandra, Gunbar ..	4	15	890		Powlesland Frank, P.O., Hay ..	9	15	3611	
Kook T. and H., Woodside, Darling- ..	13	60	486		Reilly Bros., Te Aro, Hay (c/o Thomas ..	11	15	2050	
ton Point ..	—	—	1008		Reilly) ..	12	30	1170	
Kook Theodore H., Ceres, Carrathool ..	37	61	28127		Renton Jas., Burwick Pk., Hay ..	9	65	—	
Kyle Wm., View Plain, Carrathool ..	8	27	1782		Riley Edward, Galah, Hay ..	—	—	—	
Lamb John, Willurah, Boorooban ..	—	—	—		Roach James, Narrandera ..	7	4	100	
Latewood Mrs. M. J., Glenburnie, Hay ..	148	148	28437		Robertson Charles, Pine Hill P.O., ..	52	63	18020	
Learnmonth T. L. (Exors. of late), ..	—	—	4500		Gunbar ..	10	4	2400	
Bringagee, S. W. Railway (J. Hay- ..	—	—	—		Robertson Thos. (Exors. of), Togani- ..	47	80	27305	
Fowler, Mgr.) ..	100	236	32353		main, Hay (A. E. Robinson, Mgr.) ..	26	11	1800	
Lee Chas., Park Farm, Boorooban ..	58	38	787		Ronald R. B. and Sons, Nap Nap, ..	4	7	323	
Lee Thomas S., Hillston ..	3	20	987		Hay (R. W. Ronald, Mgr.) ..	—	—	—	
Le Grand James, Eurangagga, Hillston ..	—	—	—		Ross Bros., c/o John Ross, Kinross, ..	—	—	5750	
Le Grand M. and P., Widgerum, ..	25	300	28660		Germanton ..	—	—	—	
Hillston (J. M. Costelloe, Mgr.) ..	—	—	600		Russell Jas., Eli Elwah, Hay (G. ..	52	63	18020	
Lister Mrs. E. J., Wyoming, Hay ..	15	5	2722		Melrose, Manager) ..	10	4	2400	
Lister W. P., Wyoming, Hay ..	—	—	—		Rutledge Michael, Mallow, Hay ..	—	—	—	

WOOD AND COMPANY : THE FUNERAL DIRECTORS OF N.S.W. : SYDNEY. (Head Office, 510-12 George Street South. Phone 726)

ANTHONY HORDERNS' FOR FARMING IMPLEMENTS.

Hil	PASTORAL.	Hil	93c				
Owner station and post town	horses	cattle	sheep	Owner station and post town	horses	cattle	sheep
Seriffen W. J., Myall Park, Carrathool	0	12	1100	A.E.M. Co., Moothumbil, Nymagee	26	28	12340
Shelley D. J., Woodlands, Nap Nap, Maude	10	—	774	A.M. and A. Co., Wyadra, Hillston	15	—	15061
Sheridan Frank, Myrtleford, Hillston	8	6	370	Armstrong Bros., Merri Merriwa	3	—	8000
Sheridan W. H., Myrtleford, Hillston	6	6	155	Beaupre L., Povertyvale, Hillston	—	23	787
Sides A. E. and L., Sidorla, Hay	8	6	1210	Bennett Thos., Audreylea, Booligal	18	25	2483
Sides H. C., Kalouan, Booligal	8	10	1080	Bevan E., Elwah, Hillston	4	—	130
Sides Oswald B., Amolla, Hay	12	6	2305	Bevan M., Wangaroon, Hillston	12	30	2120
Sides John J., Greet, Hay	—	—	1860	Bourke Alexander, Davittsdale, Hillston	10	32	2014
Sides Geo. F., Arcadia, Gunbar	13	17	767	Bowtell W., Box Creek	2	—	2600
Sides Langford, Warrigal, Hay	9	3	702	Burcher W. J., Urolle	2	—	2200
Simson Collin W. (Exors. late), Mungadai, Hay (R. C. Simpson, Mgr.)	42	126	26801	Bunyan Joseph, Buttercup Plains, Booligal	7	22	356
Slmper Charles, Chance Farm, Boorooban	6	0	827	Campbell John, Coomble, Hillston	23	180	13020
Simpson Ferguson, Nowranie, Jerilderie	0	4	1807	Campbell John Murray, Murrumbidgee, Hillston	2	—	1700
Smith, Simpson and Co., Hay	100	120	—	Campbell Joseph, Euabalong, Euabalong	13	370	800
Southwell Samuel, P.O., Hillston	—	—	370	Campbell J. M., Mount Well, Hillston	3	—	7700
Spry William, P.O., Gunbar	5	81	—	Cannon John, Hyandra, Euabalong	6	22	2408
Stevenson A. G., Alvanly, Hay	24	106	5200	Carr H. J. and R. P., Vicla, Hillston	7	—	3371
Stewart and McGee, Wooloondool, Hay (C. G. Stewart, Mgr.)	27	72	17527	Clayton F. R., Coan Downs, Mount Hope	4	—	6021
Stewart Archibald, Riverview, Carrathool	6	9	204	Conway M., Murrin	0	25	56
Stewart A. H., Riversdale, Carrathool	6	30	700	Costello M., Tocobai	10	150	4900
Stewart Robert, Cowal Park, Old Gunbar, Gunbar	—	—	906	Costello J. P. and J., Inavale, Mount Hope	22	17	1000
Storey Thomas, Wilga Park, Gunbar	18	15	240	Crossley Bros., The Lee, Hillston	2	—	1500
Sweetland Frederick, Seven Mile Guns, Hay	—	—	240	Dean and Dard, Coan Downs	—	—	700
Tasker F., Sandy Valley, Gunbar	3	30	100	Docker J. B. and Sons, Thule, Cobarr	28	41	9040
Thomas O. M., Langley, Hillston	14	22	354	Dickson G. L., Urunaway, Hillston	3	—	2940
Tohnie Alexander, Bush Park, Hay	—	—	1044	Eade M. A., Toorangana, Booligal	5	5	418
Travena R. L., Oxley	2	13	501	Eade G. L., Lilydale, Booligal	3	—	418
Triffitt N. W., Waterloo, Boorooban	12	17	1700	Feldman Bros., Shuttleton	6	53	—
Triggs A. B., Merri Merrigal, Hillston (W. J. McKellar, Mgr.)	90	902	40637	Fletcher W. H., Lachlan Downs, Hillston	24	12	6750
Tyson A. and A., Pevensy, Hay (J. Skene, Mgr.)	133	75	14194	Friend Bros., Yandemba	12	23	5380
Tyson John, c/o C. Hedgecock, Hay	4	21	734	Gray John, Booberoo Creek	1	—	180
Tyson Wm. C., Dargoola, Hay	30	20	608	Goldsbrough, Mort & Co., Eremeran and Dine Dine, Nymagee (W. Wade, J.P., Mgr.)	115	120	37200
Tyson Gordon, Geramy, Hay	21	60	510	Haley A. T., Booberol, Euabalong	70	450	23926
Tyson Mrs. E. A., Geramy, Oxley	24	90	2345	Haley A. T., Eulbendry, via Euabalong	4	5	10184
Tyson Thos. L., Boyong Pk., Oxley	15	50	1670	Havlock A. and Sons, Thurlow, Kingston Park, Gunbar	1	—	1020
Turton A. G., Bunda, Hillston	2	60	—	Heriot A., Mulga, Hillston	14	27	1316
Varece J. R. and Co., Camp Plain, Gunbar	22	8	302	Hertel H., Pine Ridge, Hillston	4	100	6380
Wakeley Mrs. E., Llandilo, Carrathool	12	2	4300	Hewson Edward, Roto Well, Roto	4	9	184
Ware T. W., Te Aro, Euragabah	—	—	872	Hibberson Joseph, Furlong, Booligal	20	20	2000
Waters Fred., Yimbarring, Oxley	—	—	2000	Hines H., Davittsdale, Hillston	12	15	507
Watts W. H., Howlong, Carrathool (John Mather, Mgr.)	64	35	9061	Holmes S. A., Wee Elwah, Hillston	2	51	1600
Weaver T. G., Gum Vale, Hillston	14	26	140	Johns Frank, Roschill, Hillston	5	20	1022
Webster W., Hay	50	21	—	Johns F., junr., Mt. View, Hillston	1	—	1314
Webster Henry, Floodvale, via Booligal	—	—	350	Kitson J. A., Wangaroon, Hillston	6	30	2113
Weir Robert D., Darcoola, Hay	0	8	2924	Kitson T. J., Merri Merriwa Tank	9	45	210
Willcox Charles, Homesdale, Hay	7	5	150	Kitson W., Old Gulganna	11	25	180
Willcox William H., Weetalabali, Hay	12	50	—	Lee T. S., Belatherie, Hillston	38	24	2095
Willcox Edward G., Willow Grove, Hay	2	10	150	Lelwer P., Gulgannia Tank	1	10	92
Willcox George A., The Hollies, Hay	—	—	160	London Bank of A., Ltd., Willandra, Booligal (F. Land, Mgr.)	122	124	45058
Willcox John, P.O., Hay	11	38	404	Lynch Andrew, Tocobai, Hillston	30	11	252
Willcox John, Inglewood, Hay	2	10	150	McInnes Allan, South Yarra	3	305	—
Wilson John, Willama, Whitton	14	70	—	McInnes A., Mt. Boorithumbil, Euabalong	9	17	8012
Witcombe James, Viola Farm, Hillston	82	58	—	Mackay D., Moorral, Hillston	12	10	3250
Woods Mrs. Margaret A., Cuba Vale, Carrathool	4	11	450	Melbourne Trust Co., Coan Downs, Hillston	61	127	20014
Woodward R. H. (Exors. late), Wargam, Boorooban (E. H. Woodward, Mgr.)	33	30	11500	Minogue M., Clonkeen, Hillston	7	35	1507
Zymack John, Irrigation Area, Hay	5	50	—	Munday E. T., Cuyong	12	25	112

HILLSTON.

HILLSTON PASTURES PROTECTION BOARD.
Chairman: R. C. Webb, Esq., "Roto," Hillston.
Secretary: J. M. Fullarton, Esq.
Stock Inspector: THOMAS CADELL.

A.M.L. and F. Co., Little Willandra	25	206	10487	Purcell M., Gunnaglie, Hillston	8	40	1800
				Rawsthorne J. E., Tallbung	30	5	2565
				Reardon W., Lowlands	3	—	2865

HILLSTON.

HILLSTON PASTURES PROTECTION BOARD.

Chairman : R. C. Webb, Esq., "Roto," Hillston.

Secretary : J. M. Fullarton, Esq.

ANTHONY HORDERNS' FOR STATION SUPPLIES.

94c	Hum	PASTORAL.	Hum	95c			
Owner, Station and Post Town.	Horses.	Cattle.	Sheep.	Owner, Station and Post Town.	Horses.	Cattle.	Sheep.
HILLSTON (continued)—				Cheney John, junr., Opossum Plains, Humula	19	117	4040
Rial Bros., Roeta and Pinegrove, Hillston	30	50	3325	Clarke James, Ournie	3	15	655
Rial A. J., Roeta	58	—	—	Collingbourne George, Germanton	2	10	112
Rogers H. C., Dine Dine, via Condoholln	—	115	10200	Cook Isabella, Woomargama	3	25	653
Roset John, Baloura	21	330	10800	Corrigan Francis, Wagra	—	—	800
Sheridan J., Littlewood, Hillston	12	12	560	Cottrell C., Mountain View, Morven	42	58	5680
Smith J., Mount Hope	4	6	350	Cox Lawrence, Woodburn, Kyamba	5	7	2845
Stewart A., Glengarry, Hillston	30	11	718	Cross Bros., Germanton	24	30	648
Storrier J. and Sons, River View, Hillston	11	31	700	Crowe Colquhoun, Toomla, North	17	520	1090
Strahorn J. R., (J. Paton, Mgr.), Gunniguldrle, Hillston	7	30	5445	Welarengang, Tooma	17	20	84
Swasbrick J., Solitary, Mount Hope	7	70	339	Crouch W. M., Germanton	17	25	220
Terry H. J. C., Iona and Ganoull, Hillston	12	50	1000	Culnane Edward, Yarra Glen and	17	90	2300
Thompson W., Rosevale and Mulga Hill, Hillston	2	—	2169	Stony Creek, Germanton	48	66	—
Thompson W., Warranary, Hillston	13	8	1558	Cunlingham J. W., Tumburumba	10	78	905
Triggs A. B., Wrethillbah and Tara, Wirlong, North Eunabong	157	361	44041	Curran N., Welarengang, Tooma	3	10	450
Triggs A. B., North Wooley, North Eunabong, Hyandra	17	1253	17759	Curran T. P., Tooma	3	14	2878
Triggs A. B., Huabba, Yass	—	386	—	Daly P. and J., Mullengandra	6	25	51
Trustees North Hillston Common	95	118	—	Daley Owen, Mullengandra	1	14	380
Vagg Bros., Mount Pleasant	—	—	4000	Davis Ellen, Germanton	32	130	—
Varcoe C. E., Weegagada, Hillston	2	—	2015	Donavan Mrs. Catherine, Tumburumba	9	170	2022
Warren A. R., Avoondale, Booligal	15	2	2167	Elsenauer John, Rosewood	3	4	300
Wakley E., Cogle	2	—	1729	Elliott William, Mundaroo	10	6	260
Webster H., Flood Vale	7	50	1200	Emerson W. A., Jingellie	21	209	703
Webb R. C., Roto, Hillston	7	16	10000	Evans A. C., Tumburumba	8	14	343
Wilson J. and Co., Wangaroo	17	—	4950	Evans L. M., Wolseley Park	21	209	703
Woolcott and Evans, North Merrowie, Hillston	36	18	14258	Evans Thomas, Humula	9	4	350
				Everard W. B., Tooma	9	97	2500
				Gadd Thos., Sandy Ck., Jingellie	14	12	836
				Germer Hy., Lankey's Creek, Jingellie	9	852	42
				Gibbs Charles D., Kyamba	28	138	604
				Goldsbrough, Mort and Co., Melbourne	9	35	3417
				Gordon George, Wolseley Park	25	128	12387
				Griffith C. L., Benambra, Morven	213	321	9475
				(G. Hule, Mgr.)	6	33	466
				Grongal Pastoral Co., Tumburumba	35	60	310
				Hamilton Mrs. F. W., Ournie	2	17	120
				Hamilton Robert, Germanton	15	115	—
				Harvey William, Rosewood	4	9	130
				Harrison G. J., Khancoban, Tooma	2	6	252
				Harvey Thomas, Rosewood	3	30	504
				Harvey Alfred, Rosewood	44	416	18963
				Harvey Henry F., Rosewood	4	48	237
				Hedderwick Henry, Woomargama	10	130	6830
				(T. W. Lamb, Mgr.)	26	130	4234
				Helmecke G. S., Tumburumba	73	64	6887
				Heriot T. A. (Exors. late), Germanton	6	93	—
				Heriot W. M. (Exors. late), Germanton	10	18	550
				(H. H. Walsh, Manager)	—	—	—
				Heriot John W. E., Thugga	14	26	9951
				Hickey O. W., Khancoban	3	—	830
				Higgins S., Germanton	4	—	381
				Holman Margaret (Manager) Trustees	3	9	901
				late F. H. Holman, Lankey's Ck., Clear Springs	10	46	1400
				Holman Margaret, Lankey's Creek, Clear Springs	1	22	273
				Holman C. H., Lankey's Creek, Clear Springs	20	25	2000
				Horne William, Ournie	12	130	1100
				Hoodless M. J., Lankey's Creek, Spring Bank	11	680	75
				Hopkins J. A., Culcairn	12	27	1456
				Hore Andrew, Wagra	15	21	1456
				Hore Wm., Riverview, Wagra	14	25	1457
				Horsley F. W., Mundaroo	15	—	1456
				Hulme Joseph, Germanton	6	10	1100
				Hulme Edward O., High Plain, Germanton	9	40	2020
				Hulme Alfred, High Plain, Germanton	3	—	14999
				Hulme Arthur, High Plain, Germanton	4	187	606
				Hulme John, Germanton	14	12	420
				Hunt Henry J., Ournie	4	36	895
				Jackson Geo., Horne Flat, Dora Dora	6	8	121
				Jackson G. R., Urangellie, Albany	—	—	—
				Jephcott E. and S., The Pines, Ournie, via Albany	—	—	—
				Jobson Wm. L., Little Billabong	—	—	—
				Jones Albert, Little Billabong	—	—	—
				Kenenly Martin, Cookardina	—	—	—

HUME.

HUME PASTURES PROTECTION BOARD, GERMANTON.

Chairman: John Ross, Esq., Kinross, Germanton.
Secretary: John Taylor, Esq., Germanton.
Stock Inspector: HENRY E. PALMER, Germanton.

Adams William F., Wolseley Park P.O.	6	30	720
Allen Emmeline L., Mundaroo	5	64	6
Angel James, Humula, Humula	41	55	340
Bagust Thomas, Rosewood	15	21	50
Balfour and Somerville, H. R., Culcairn	9	32	3420
Bank of Australasia, Albany	28	474	11115
Bauerle Henry, Mullengandra, Dora	4	10	690
Beazley Catherine, Rosewood	7	12	100
Bell A. C., Talmalmo	2	6	144
Belrs Joseph, Torma	12	110	1420
Blake G. H., Rosewood	10	55	80
Blomley G. and M., Tumburumba	18	74	—
Bourke Thomas, Basin Ck., Dora Dora	4	46	522
Bowler John, Germanton	52	300	11060
Bowman and Murdoch, Germanton	1	102	2321
Bradley Thos. C., Tumburumba	100	400	—
Broadrb Wm., Little Billabong,	28	43	8820
Bowler S. P. (Exors. late), Annandale, Germanton	36	380	11344
Browne and Parramore, Humula	18	32	5173
Bruce Jas., The Hill, Germanton	15	60	1900
Bryant Westernman, Lankey's Creek, Jingellie	—	—	240
Bunyan Wm. (Exors. late), Jerra Jerra, Cookardina	50	36	4080
Bunyan Wm. (Exors. late), Woodlands, Cookardina	10	30	3940
Burrows H. E., Lankey's Creek	—	—	100
Burrows Chas. E., Lankey's Creek, Yarrara	11	35	175
Burt P. J. and R. E., Humula	4	3	5651
Buswell Anthony, Cookardina	12	4	700
Byatt Mrs. John, Tumburumba	6	52	—
Byrne Edward, Germanton	3	50	—
Cheney D. D., Humula	7	12	68

WOOD AND COMPANY: THE FUNERAL DIRECTORS OF N.S.W.: SYDNEY. (Head Office, 810-12 George Street South. Phone 726)

ANTHONY HORDERNS'—SPOT CASH MERCHANTS.

Hum	PASTORAL.	Hum	95c				
Owner, Station and Post Town.	Horses.	Cattle.	Sheep.	Owner, Station and Post Town.	Horses.	Cattle.	Sheep.
Kiddle Lewis, Carobost, Kyamba ..	33	425	13300	Parker Levi, Germanton ..	2	0	335
Lander T. and W., Tumburumba ..	4	34	160	Paton Thomas, Welaregang, Tooma ..	76	817	9075
Langlands D., Tooma ..	9	383	2404	Phillips William, Woomargama ..	12	35	240
Lander George, Tumburumba ..	3	32	88	Pierce John, Greg Greg, Tooma ..	134	3000	130
Lawson Joseph, Kildrummie, Ger- manton ..	10	—	646	Porters George, Tumburumba ..	0	26	54
Lawson Kathleen, Kildrummie, Ger- manton ..	11	30	900	Porters M. and T., Tumburumba ..	13	00	—
Lees A., Meraglio ..	12	51	119	Post John J., Cookardina, Cookar- dina ..	9	15	2000
Leslie James, Humula ..	3	6	306	Post Alfred G., Cookardina ..	27	21	1050
Levis Robert, Rosewood ..	4	13	116	Post Mrs. M. A., Cookardina ..	6	10	50
Lovering M. E., Germanton ..	18	12	75	Purtell John J., Germanton ..	12	10	171
Logan Gilbert, Rosewood ..	13	33	230	Quinlan J. T., Little Billabong ..	4	30	100
Lowry Samuel, Cookardina ..	14	22	115	Rankin Ronald, Germanton ..	8	70	399
Lucas Simon, Gerogery ..	4	7	1607	Read Geo. S., Khancoban, Tooma ..	8	79	—
Lukins A., Tooma ..	9	200	899	Reaper Charles, Raloona ..	8	16	349
Maginnity Mary, Tooma ..	7	100	106	Reeckmann A., Umbange, via Tareutta ..	8	70	1816
Maier Margaret, Cookardina ..	8	10	406	Reid Henry, Meragle Creek ..	15	50	1000
Mann W. T., Walwa, Victoria ..	2	62	—	Reiff A., Adolphushe, Little Billabong ..	5	0	900
Marshall Thomas, Mount Creek ..	10	49	190	Reiff A., Little Billabong ..	4	—	310
Mate T. H. and Co., Albury ..	—	—	1900	Reiff A., Little Billabong ..	—	—	657
Matchett R. J., Morven ..	9	16	6400	Reiff A., Little Billabong ..	10	9	1886
Maxwell Hector, Talmalmo ..	8	20	1605	Rial A. J., Junr., Copabella ..	10	—	410
Mitchell John F. H., Khancoban, Tooma ..	131	1252	107	Rial W. J., Copabella ..	10	46	730
Mitchell P. and W., Bringbenhong, Tooma ..	—	540	—	Rial A. J., Mosman ..	11	520	9722
Mitchell Peter, Bringbenhong, Tooma ..	66	1700	—	Richards James, Germanton ..	9	25	54
Mitchell Walter E., Bringbenhong, Tooma ..	75	2640	—	Roach Bros., Roachdale, Germanton ..	9	123	10340
Morgan Francis, Elmwood, Gunning ..	13	—	903	Robertson Thos. and Bros., Tooma, Tooma ..	275	2011	25023
Morton James W., Tooma ..	6	56	313	Robinson P. R., Humula ..	—	—	4800
Mott Walter, Long Gully, Rosewood ..	10	62	200	Ross Hon. Alexander, Kinross, Germanton ..	50	30	14180
Murphy Walter, Cookardina ..	10	10	900	Ross John, Kinross, Germanton ..	28	50	12050
McAuliffe Thomas, Tumburumba ..	7	12	530	Ross James, Hillside ..	30	40	9100
McAuliffe Jack, Tumburumba, Glenroy ..	9	0	290	Ross William, Kinross, Germanton ..	—	—	5300
McAuliffe John, Tumburumba ..	20	80	—	Ross Robert, Clifton, Germanton ..	26	40	6720
McAuliffe Timothy, Wolseley Park ..	4	—	135	Rootes William E., Tumburumba ..	6	60	—
McCallum Angus, Ellerslie, Tooma ..	7	75	—	Scammell T. E., Khancoban ..	9	90	18
McCallum Duncan, Tooma ..	2	13	197	Schulz August, Jindera ..	28	26	654
McCauley Sir S., North Yanco, Narrandera ..	18	24	7958	Sheather Chas., Warbrook, Tooma ..	10	20	705
McDonald Murdo, Germanton ..	5	60	130	Simpson Ferguson, Nowranle ..	—	—	6080
McEachern J. H., Wolseley ..	10	57	—	Smith Thomas, Cookardina ..	13	20	1252
McGarry James, Tumburumba ..	6	110	—	Smith Alec, Kyamba, Kyamba ..	1	—	3480
McGlynn Andrew, Tumburumba ..	12	19	320	Smith Roderick, Rosewood ..	10	3	130
McHugh Donlinck, Tumburumba ..	9	145	16	Smithwick Robert and Charles, Talmalmo, Wagra ..	17	375	3660
McHugh P., Tumburumba ..	5	7	420	Spring Valley Estate (J. Bent, Mgr.), Germanton ..	7	60	2378
McIntosh E. A. R., Khancoban ..	58	257	—	Squire W. A., Glenroy, Tumburumba ..	26	48	1563
McIntosh Anas, Rosewood ..	6	0	730	Stewart M. G., Dora Dora, Wagra ..	5	9	1236
McIntosh D., Tumburumba ..	1	5	650	Stewart William, Dora Dora, Wagra ..	1	20	448
McKay Stockdale G., Upper Tum- burumba ..	2	—	220	Storey T. G. E., Tumburumba ..	10	10	82
McLaurin Archibald R., Yarra Yarra ..	8	90	15000	Strachan George, Maracett ..	6	8	670
McLaurin A. R. (Mgr. for McLaurin Bros.), Yarra Yarra, Lankey's Ck. ..	54	100	10000	Strachan Isabella, Maracett ..	10	60	931
McLaurin John M. H., Little Billa- bong, Little Billabong ..	30	109	12001	Surrledge C. J., Weerooree, Dora Dora ..	1	2	406
McLaurin Gordon, Yarra Yarra, Lankey's Creek ..	9	115	10000	Surrledge Catherine, Dora Dora ..	3	6	402
McLaurin Mary G., Tiverton ..	43	149	12080	Thorburn James, Copabella ..	7	9	132
McLeod George, Talmalmo ..	6	102	60	Thornley Albert, Copabella ..	6	—	320
McMeekin J. and P., Ournie ..	28	865	7834	Trebley Robert, Cookardina ..	14	15	1000
McMicking G. R., Tumburumba ..	70	1145	6822	Tresilian Robert, Marraguldrie ..	20	80	78
McMicking Ringan, Jingellie ..	8	140	—	Tuck Henry, Mundaroo (Albert Thornley, Mgr.) ..	22	246	1260
McMillan A., Cookardina ..	2	12	100	Triggs A. B., Yamba and Mandaroo, Yass ..	10	185	7404
McPherson Alex., Umbango, Tareutta ..	14	18	3322	Turnbull W. A., Glenroy ..	7	78	—
McPhillamy A. (for late J. S.), Wynawah, Cookardina ..	24	22	2515	Tyrell Henry, Khancoban ..	10	150	—
McVean Alex., Little Billabong ..	22	177	3283	Walker Andrew C., Jingellie ..	9	50	810
McVean Peter, Jingellie ..	2	8	1092	Wallace Robert, Germanton ..	1	2	150
McNichols W. J., Ournie ..	20	60	1536	Watson W., Morven ..	8	0	650
Nixon Mrs. Mary, Little Billabong ..	8	20	350	Wells M. L., Myrtle Grove, Dora Dora ..	5	100	400
Nolan Henry, Cookardina ..	17	20	200	Wente Fritz, Manus, Tumburumba ..	19	248	1509
Nyhan Thomas, Mountain Creek, Morven ..	10	6	2490	Whitehead Thos., Warbrook, Tooma ..	54	1145	122
Odewhan R., Culcairn ..	37	10	431	Whitehead James R., Tooma ..	4	00	1512
Orme Charles W., Tumburumba ..	7	29	530	Whitehead J. T., Spring Ck., Tum- burumba ..	23	67	1916
Pach H. A., Germanton ..	32	60	2400	Whitehead Wm., Lighthouse, Tooma ..	19	200	1740
Palmer H. E., Germanton ..	8	20	60	Whitehead W. H., Khancoban ..	10	100	—
Parnell John, Cookardina ..	8	94	300	Wilson Bros., Rosewood P.O. ..	6	13	781
Parker W. J., Germanton ..	14	24	520	Woodhouse J. S., Fairfield, Wagra ..	13	95	1287
				Woodhouse Charles, Carabost ..	8	101	—
				Wright Moses, Lankey's Creek ..	0	30	000

J. McILVEEN & Co.,

J. McILVEEN
A. C. HOSIE
D. J. McILVEEN
ESTABLISHED
1892.

Farming and Grazing
Property Lists
posted on application.

**AUCTIONEERS, Stock, Station, Financial
and Fire Insurance Agents,**

Members Inverell Licensed
Salesmen's Association.

Otho Street, INVERELL.

P. & A. Association—J. McILVEEN, Secretary.

INVERELL.

INVERELL PASTURES PROTECTION BOARD.

Chairman:
Secretary: A. C. Hosie, Esq.
Stock Inspector: D. G. DUNNETT.

Owner, Station and Post Town.	Horses.	Cattle.	Sheep.
Abbott Bros., Hanningdale, Delungra	8	18	830
Anderson Annie, Balgowrie, Oakwood	7	78	—
Anderson J. A., Newstead South, Elsmore	48	130	52838
Amos R., Byron, Inverell	7	16	480
Arkinhall G. H., Inverell	3	54	—
Aspinus John, Bukkulla	10	50	—
Austin Henry, Gum Flat	14	35	3218
Bailey W. T., Sapphirre, Inverell	10	50	2964
Baker Mrs. I. A., Fernhill, Ashford	33	170	1352
Baldwin J., Staggy Creek	23	100	2055
Barnes Fred., Summer Hill, Inverell	9	60	—
Bartlett H. B., Merlin, Ashford	20	200	1200
Bartlett S., Little Plain	1	11	100
Beneke H. S., Delungra	6	3	402
Beneke R. S., Little Plain	3	—	250
Bevan Bros., Little Plain	15	88	750
Berry R., Gowen, Inverell	12	203	2287
Beveridge B. R., Pine Grove, Ashford	2	5	550
Beveridge C. S., Spring Hill, Ashford	20	216	—
Beveridge E., Calverton Park, Ashford	6	4	900
Beveridge Percy, Fitzroy Park, Ashford	4	15	800
Bice Charles, Goomoorah	15	84	1423
Blomfield C. E., Wombi, Guyra	17	110	5020
Blomfield E. R., Karoda, Wandsworth	4	20	2235
Blyth Ernest, Little Plain	5	12	650
Blyth H. B., Delungra	15	84	1017
Borthwick John, Fernhill, Inverell	—	—	1573
Borthwick W. M., Fernhill, Inverell	—	—	1500
Bower C., Red Hill, Tingha	15	150	—
Bowling Thomas, Arrawatta	34	23	8589
Bradley Mrs. Ann, Gum Flat	14	40	1000
Brigg James C., Nullawanna	11	33	302
Brodie M., Limestone, Wallangra	5	220	—
Brodie M., Bannockburn	11	—	455
Brown G. A., Big Plain Well, Delungra	10	18	90
Brown Mrs. Mary, Blairmount, Delungra	4	12	1000
Brown James A., Spring Vale, Gilgai	2	23	75
Brown Robert, Nullawanna	6	—	80
Browning J. and G. W., Crystal Hill, Tingha	9	27	2879
Bucknell N. C., Newstead North, Elsmore	40	450	30240
Burge Algie, Inverell	19	52	—
Burne C. A., Bukkulla	9	32	727
Burns John, Mountain View, Staggy Creek	6	—	109
Bussell Robert, Mountain View, Turrawarra	1	10	148
Butler G. I. T., Ormonde Vale, Inverell	17	6	839

Owner, Station and Post Town.	Horses.	Cattle.	Sheep.
Byrne John, Goomoorah	26	36	1050
Cameron James, Wandsworth	2	38	590
Cameron John, Rocky Glen, Targon	6	35	905
Campbell Bros., Inverell	100	605	28093
Campbell James, Pindari, Ashford	152	965	1700
Carpenter John, White Farm, Tingha	16	40	2000
Cannons James, Rob Roy, Inverell	13	26	750
Cansdell and McDonald, Inverell	4	270	—
Carter W. H., Tingha	5	50	—
Chalker James, Myall Park, Delungra	3	60	35
Chapman R., Commercial Hotel, Ashford	12	16	424
Cheadle John, Trentham Pk., Inverell	17	19	870
Clarke Andrew, Tavilton, Ashford	25	110	2320
Clarke Thomas, Cope's Creek, Tingha	7	300	—
Clear Michael, Ashford	2	—	750
Coates John, Elsmore	7	19	910
Cox J., Nullawanna	17	101	—
Connor James, Rosedell, Tingha	—	—	350
Cook Joseph, Glen Eden, Wandsworth	4	55	982
Cooper H. B., Stirling, Inverell	31	33	4000
Cornell R. C., Campsie Park Farm, Delungra	5	—	250
Cosh T. G., Rob Roy	86	100	7180
Costello L., Stanifer	5	18	338
Courtney Thomas, Swanvale	12	13	800
Cregan David, Moredun, Ben Lomond	—	200	500
Croft Joseph, Oakwood	12	60	—
Cross J. and D., Cherry Tree Hill	—	125	—
Cunningham Eugene J., Red Hill, Inverell	13	50	—
Cunningham Mrs. M. E., Emerald Hill, Inverell	7	34	108
Cush W. G., Staggy Creek, Gum Flat	16	12	700
Dacey Michael, Nullawanna	14	11	703
Darby Sydney, Tingha	3	80	—
Davis Bridge, Woodford, Elsmore	11	9	600
Davis C. H., Mount Pleasant, Inverell	4	50	—
Dickson George, Picton, Tingha	4	10	502
Donaldson James, Myall Creek, Delungra	80	550	9100
Donaldson Edward, Dinton Vale	4	9	332
Donnelly E. S., Wellington	13	8	1050
Douse John, Inverell	9	—	150
Doyle Henry, Delungra	10	15	405
Draper A. N., Bannockburn	24	279	3140
Duff James, Oakwood	12	5	200
Duffy J. M., Delungra	11	—	300
Dunn John A., Pindari, Ashford	4	4	50
Durkin John, May Bole, Ben Lomond	10	18	335
Edmund William, Inveresk, Ashford	12	72	600
Elliott Stewart, Myall Brae, Delungra	8	135	76
Elsman H. C., Swan Park, Elsmore	20	15	812
Elsman John F., Glen Valley, Elsmore	5	10	490
English H. and J., Devilin Park, Gragin Siding	3	5	650
Ewan J. W. M., Delungra	3	4	300
Farrell E. J., Wilton, Inverell	4	—	600
Farrell S. M., Wiltshire, Little Plain	12	26	1800
Fauckner George, Mount Russell	14	70	990

Owner, Station and Post Town.	Horses.	Cattle.	Sheep.
Feagan John S., Little Valley Farm, Elsmore	17	109	15
Ferris William, Woodstock, Elsmore	5	4	110
Finn R. F., Little Plain	19	80	60
Flanagan W. M., Delungra	6	52	—
Fleming J. and R., Glenford, Myall Creek	13	20	800
Fleming R. R. C., Gum Flat	5	2	400
Ford E. W., Pyne Hurst, Delungra	5	11	103
Forsyth James, Pindari, Ashford	8	50	—
Forsyth John, Garra Vale, Bukkulla	4	—	463
Fox Francis, Inverell	7	20	400
Fox T. P., Pineleigh, Gragin Siding	4	4	350
Fraser D. H., Cawdon, Ashford	12	178	568
Fraser John, Cortrose, Delungra	3	9	200
Fraser J. and D., Rose Valley, Inverell	18	60	881
Fraser W., Wilberforce, Holmwood, Brodie's Plains	13	53	33
Fraser William, Terrabella, Delungra	5	2	409
Gale H. E., Ingelwood, Auburn Vale	11	27	2050
Gamble A. J., Audley, Oakwood	6	126	—
George A. E., Myall Vale, Delungra	8	4	500
Georgeson Magnus, Dunvegan, Oakwood	8	80	—
Gibson N. C., Roseneath, Inverell	9	50	312
Girle W. H., Inverell	25	15	100
Glanville William, Sapphirre, Inverell	3	19	551
Gobbert W. F. S., Gum Flat	28	11	98
Gohbert G. F., Ashton View, Little Plain	8	3	480
Goldman G. W., Elsmore	27	50	900
Goldman W. P., Oakleigh, Delungra	9	8	653
Golledge T., Fairfield, Tingha	8	88	—
Gordon C. G., Beldowrie, Goomoorah	10	11	800
Gott Henry, Seahy, Bukkulla	10	12	410
Grant Bros., Elsmore	3	30	1013
Gravy George, Cheviot Hills, Ashford	9	23	3750
Grice T. G., Oakwood	8	4	1500
Griffin John, Swan Park	10	80	1200
Griffiths Philip, Elsmore	8	12	50
Grills and Hamel, Windorah and Glenorchy, Ashford	30	70	5680
Grove George, Bega, Arthur St., Marrickville	2	185	—
Hackett H. H., Caloola, Little Plain	7	4	500
Halloran P., Bendingle, Bukkulla	24	200	660
Harding Bros., Oakwood	28	120	1000
Hargrave Richard, Kulki	10	73	11843
Harrington H. E., Delungra	5	14	1287
Hatcher Mrs. Ellen, Oakwood	14	10	700
Hawke F. R., Inverell	14	4	420
Henderson Mrs. Janet, Swanbrook	—	—	500
Higgins Mrs. E. F., Westholme, Bukkulla	25	29	230
Higgins R. J., Westholme, Bukkulla	70	320	12000
Higgins W., Hillston, Inverell	6	13	298
Hobbs John, Sapphirre	7	26	199
Hoey David, Elsmore	4	17	1250
Holden Edward, Bukkulla	8	4	189
Hough Michael, Delungra	16	12	400
Hughes H., Elsmore	35	125	6241
Hunt A., Oakwood	13	35	1150
Hunt George, Inverell	10	8	977
Hunt G. D., Goomoorah	10	—	1420
Hunt Jacob, Oakwood	10	30	1150
Hunt John, Auburn Vale, Gilgai	10	30	2695
Hutson R. T., Dinbon Vale	17	115	1730
Irvine James, Sandy Hill, Graman	7	60	11
Jack William, Fernmount, Inverell	8	—	476
Jameson Mrs. M. J., Tingha	1	55	—
Jardine Mrs. Fanny, Goomoorah	5	132	—
Jenkins R. and B., Delungra	10	90	30
Jenkins Thomas, Inverell	10	52	—
Kelk H. P., Wandsworth	22	41	3471
Kemp A. T., Gourie, Gum Flat	30	1270	8000
Kemp W. H., Kahina, Graman	6	13	1150
Kennedy J. O., Delungra	4	2	290
Kennedy P., Sapphirre	10	70	49
Kennedy Timothy, Brodie's Plains	15	86	20
Kenny Mrs. Mary, Howell	6	60	520
Kenrick Bros., Goomoorah	8	61	—
Kent George, Graman	7	35	1102
Kerr James H., Elsmore	8	6	690

Owner, Station and Post Town.	Horses.	Cattle.	Sheep.
Kerr John, Elsmore	15	22	1307
King Guy L., Byron, Inverell	7	26	1468
King Francis, Nullamanna	20	20	314
Kinross Dr. R. M., Inverell	15	280	—
Kolna Martin, Bukkulla	3	71	116
Lamb J. W., Gungahy, Guyra	10	20	4400
Lamrock George E., Delungra	3	31	920
Lamrock H. C., Delungra	4	—	460
Lamrock James, Delungra	8	20	300
Lamrock J. W., Delungra	8	4	500
Lamrock R. S., Delungra	4	30	950
Langworthy Gideon, Ashford	17	80	1390
Leader Arthur, Gum Flat	3	42	300
Leader Henry, Little Plain	13	50	1916
Lennon and Donaghy, Bon Accord, Delungra	—	—	—
Lennon B., Delungra	10	100	1050
Lennon J. C., Gum Flat	10	15	1600
Lennon W. J., Ashford	28	40	2116
Lewin G. F., Inverell	20	300	2400
Lewis Mrs. Julia, Little Plain	22	15	450
Limberg Casper, Rob Roy	3	4	648
Limberg John J., King's Plains	40	22	1710
Lindsay Matthew, Inverell	2	—	300
Locke Alexander, Ashford	6	7	1377
Lockroy Joseph, Brodie's Plains	3	4	128
Locke Joseph, Delungra	6	50	16
Love Henry, Elsmore	1	7	240
Lucock C. F., Inverell	14	50	5
Lutherborrow W. A., Delungra	11	12	221
Macdonald Malcolm, Inverell	8	90	2515
MacKenzie J. E., Inverell	7	10	300
Mahe P., Little Plain	11	40	4024
Maher P., Little Plain	7	20	513
Malden Walter, Copeton	6	107	3530
Makin John, Gum Flat	20	60	4512
Marchant G., Nullamanna	11	2	100
Marsh Harold W., Arrawatta	27	132	4239
Martin Mrs. Susan, Tingha	15	64	—
Mather Thomas, Inverell	—	250	—
Mawkes Mrs. S., Oakwood	6	6	450
Meehan Mrs. M., Maybole, Ben Lomond	6	11	530
Mepharm E., Pretoria Park, Delungra	2	5	330
Mepharm G., Shadwell Hill, Elsmore	16	33	1919
Miller J. H., Swanbrook	26	66	1515
Miller John, Creshbrook, Goomoorah	14	33	1617
Miller W. P., Goomoorah	5	5	930
Mills Fred., Mount Russell	11	41	400
Mitchell T. G., Long Plain	9	70	231
Moffitt W. T., Bukkulla	6	5	131
Monckton W., Howell	3	15	185
Moore George, Dinton Vale	19	64	1812
Moore John, Rob Roy	18	9	1530
Moore Michael, Inverell	18	150	438
Moran M., Cherry Tree Hill	10	100	1000
Morris Mrs. Annie, Gum Flat	10	—	512
Morris Richard, Gum Flat	9	50	1024
Morris George, Gum Flat	8	5	100
Mulcahy J. M., Nullamanna	9	16	500
Mulcahy Mrs. M. A., Wellington	5	8	655
Munsie A. J., Inverell	11	10	150
Munsie Bros., Swanbrook	14	25	1000
Munsie G. W., Brodie's Plains	35	50	—
Murray Mrs. Ann, Inverell	34	35	110
Murray W. G., Oakwood	21	66	512
McCarthy E., Nullamanna	3	—	130
McClymont Mrs. L., Manuka, Little Plain	42	31	3178
McColl A. S., Dinton Vale	79	88	6500
McCosker B. A., Cherry Tree Hill	12	41	3050
McCosker John, Cherry Tree Hill	20	80	1200
McCosker M. H., Oakwood	19	30	2710
McCoy R., Wellington	14	43	1233
McCree G. J., Nullamanna	9	3	370
McDonald A., Little Plain	10	30	371
McDonald John, Wandsworth	10	258	5344
McDonald John, Little Plain	4	2	271
McIntyre C. A., Karoola, Bukkulla	9	130	2420
McIntyre John, Karoola, Bukkulla	10	58	2379
McPettridge E., West Paradise, Elsmore	3	—	1100
McPettridge M., Gum Flat	10	11	171
McHugh Patrick, Stanborough	6	84	—
McIntyre Colin, Delungra	12	4	480

ANTHONY HORDERNS' FOR WATCHES, CLOCKS AND JEWELLERY.

98c	Inv	PASTORAL.	Iva
Owner, Station and Post Town.	Horses. Cattle. Sheep.	Owner, Station and Post Town.	Horses. Cattle. Sheep.
INVERELL (continued)			
McKenzie George D., Ashford	0	11	350
McKenzie J. R., Glenarvon, Delunga	38	12	50
McLachlan Mrs. Annie, Brodie's Plains	28	133	8
McLane Francis, Brodie's Plains	17	61	—
McLane George, Brodie's Plains	12	61	—
McLane Richard, Brodie's Plains	7	54	—
McLennan J. A., Elsmore	—	—	350
McMillen G. T., Ashford	18	20	955
Nathan A. C., Inverell	11	14	1100
Newbury W. H., Nullamanna	10	60	312
Nevill John, Cherry Tree Hill	6	10	250
Nicholas L. W., Paradise, Elsmore	42	300	6000
Nichols Mrs. E., Dinton Vale	16	50	—
Nichols J. R., Bukkulla	20	57	—
Nichols William, Dinton Vale	18	35	653
Noble Bros., Mount Buckley, Glen Innes	10	50	1720
Norris F., Delunga	3	4	1150
O'Brien John, Graman	3	28	737
O'Brien Patrick, Bukkulla	27	40	130
O'Gorman Peter, Graman	14	42	600
Osborne Frank, Inverell	21	8	2505
Osborne R., Goomoorah	15	140	62
Palmier Bros., Inverell	11	15	56
Parker A., Ashford	14	39	412
Parker G. H., Tingha	23	67	2
Parker James, Ingleburn, Ashford	32	120	746
Parker Mrs. C. E., Little Plain	11	9	320
Pasterfield John, Bundarra Road, Inverell	7	8	200
Peacocke R., Nullamanna	11	300	—
Peacock Syd., Dinton Vale	11	38	1016
Penberthy Bros., Elsmore	19	85	2574
Perkins Richard, Glen Innes	4	4	480
Phifer W. S., Inverell	5	50	—
Pietsch Edward, Nullamanna	25	152	140
Piggott A. G., Graman	3	2	387
Piggott Mrs. E. M. S., Graman	2	3	619
Pischke Mrs. F. W., Ashford	30	212	—
Pollock W., Goomoorah	12	9	202
Pooro W. G., Tingha	2	66	105
Rainger F., Mount Russell	8	14	320
Ramage J. T., Tingha	2	1	842
Rickey W. S., Nullamanna	30	71	1259
Robertson S. M., Graman	10	31	1062
Robinson A. J., Nullamanna	11	—	251
Rogerson A. F. C., Beaufort, Glen Innes	41	180	7092
Rolle James, Inverell	12	14	130
Rolle Josiah, Cherry Tree Hill	8	68	320
Rolls George H., Graman	8	30	705
Rolls Sidney, Graman	3	—	480
Rowling W. L., Inverell	21	19	184
Rudd H. J., Cherry Tree Hill	24	683	—
Rudd H. J., Nullamanna	11	10	150
Schieb Henry, Nullamanna	16	80	600
Schuman A. L., Tingha	8	6	152
Schuman George, Tingha	2	12	61
Scott John, Tingha	10	58	—
Scott R. H., Delunga	13	67	627
Scott T. H. (Exors. late), Nullamanna	15	45	121
Scriven C. F., Inverell	9	63	—
Shearston J. A., Ashford	13	43	3061
Skitrop P. C., Inverell	5	—	894
Smith C. L., Woodstock, Elsmore	23	14	2651
Speechley W. H., Oakwood	22	84	—
Stagg John, Inverell	15	—	1022
St. Clair J. A., Delunga	7	73	1920
Stehr E. L., Delunga	8	20	1400
Stehr Robert, Delunga	5	4	450
Stenz Bros., Delunga	6	6	400
Stenz Peter, Delunga	5	4	200
Stewart Don, Tangle, Guyra	3	94	2414
Stewart George, Ashford	28	54	569
Stewart George, Gum Flat	22	14	900
Stewart George G., Gum Flat	17	33	1148
Spidolph Sid., Pindari, Glen Innes	5	10	141
Stirton A. W., Inverell	21	15	4833
Stirton Bros. and Beauchamp, Inverell	8	8	5121
Strachan A., Inverell	16	65	—
Strahley D. A., Inverell	40	160	—
Strahley Charles, Severn River, Ashford	6	—	840
Strahley Gottlieb, Ashford	5	—	135
Strahley Jacob, Ashford	6	20	900
Strang John, Gum Flat	13	37	2821
Sutherland Daniel, Ashford	25	45	2014
Swan D. W., Inverell	14	20	676
Swan John, Inverell	37	28	2000
Thomas J. W., Maybole, Ben Lomond	9	40	1000
Thompson M. J., Nullamanna	17	17	769
Thresher George, Elsmore	8	60	—
Tighe E. A., Bukkulla	30	115	295
Tighe Richard, Bukkulla	10	55	—
Timmins P. J., Little Plain	6	90	—
Tomlinson Samuel, Gum Flat	22	134	1654
Tomlinson Hugh, Little Plain	2	—	440
Tomlinson John, Gum Flat	14	130	1045
Trustees Elsmore Common, Elsmore	38	90	—
Trustees Ashford Common, Ashford	—	72	—
Tucker George, Little Plain	10	53	—
Turner B. H., Invermay, Inverell	25	50	1107
Turner C. F., Inverell	55	60	750
Turner Mrs. Eliza, Br. die's Plains	15	55	—
Vivers A. and G. A., King's Plains	86	778	38494
Ward T. J., Ashford	2	3	250
Warner A. F., Gunnee, Delunga	102	186	30120
Waters W. H., Inverell	6	12	573
Watkins James, Gihai	10	80	—
Watson H. W., Nullamanna	12	15	50
Weir James, Ashford	7	29	2270
Weiss C. L., Swandale	8	4	300
Welsh Chaffers C. G., Nullamanna	14	54	148
White Harry, Inverell	75	9	—
White Edwin, Prairie Park, Inverell	10	13	7361
White H. D., Little Plain	52	135	21483
White John, Elsmore	5	12	290
White R. J., Delunga	13	4	330
White Walker, Little Plain	7	3	640
Whitfield and Borthwick, The Grove, Tingha	—	210	3100 6050
Wilkins H. S., Rob Roy	14	—	333
Wilkins William, Little Plain	9	18	267
Williams and Buxton, Inverell	9	18	119
Willis Mrs. Jane, Rob Roy	8	26	300
Wilmott A. E., Westholme, Bukkulla	7	—	1080
Wilson George, Cherry Tree Hill	43	251	2370
Wilson Thomas, Gum Flat	23	100	2352
Wilson W., Ashford	7	10	233
Woods A. H., Bannockburn	16	200	130
Woods J. A., Little Plain	11	81	41
Woods J. K., Ashford	10	120	323
Woodbury G. S., Oakwood	9	3	150
Woodward A. P., Delunga	7	4	306
Worgan Thomas, Elsmore	18	65	250
Wotton J., Swanvale	3	—	400
Wotton William, Bukkulla	14	—	552
Wright H. H., Maybole, Ben Lomond	8	107	32
Wyndham Heathcote, Blinwart, Bukkulla	—	40	120 6619
Wyndham Hugh, Bukkulla	72	890	10271
Wyndham Hugh, Inverell, Bukkulla	8	92	1040
Yates Peter, Delunga	5	5	700
Young Miss Emma, Swanvale	4	15	249
Yule William, Tingha	5	185	—

IVANHOE.

IVANHOE PASTURES PROTECTION BOARD,
MOSSGIEL.
Chairman: W. A. Waugh, Esq.
Secretary: F. W. Tress, Esq.
Stock Inspector: V. H. PILLINGER.

Austin A. W., Booligal	3	—	2686
Australian Joint Stock Bank, Hay, Murrumbidgee	5	—	2495
Australian Mortgage and Agency Co., Melbourne	17	100	17136
Australian Mortgage, Land and Finance Co., Kayuligh and Mossiel Station, Mossiel	76	63	21052

ANTHONY HORDERNS' FOR ALL SPORTING REQUISITES.

Jer	PASTORAL.	Jer	99c
Owner, Station and Post Town.	Horses. Cattle. Sheep.	Owner, Station and Post Town.	Horses. Cattle. Sheep.
Jer			
Australian and New Zealand M. Co., Conoble, Mossiel	48	58	16440
Ayre G. R. and Co., Wilga Grange, Hay	3	6	2533
Bank of N.S.W., Baden Park, Cobarr	62	75	17100
Burcher W. L., Irish Lords, Mossiel	11	24	2087
Burns and McCulloch, Hay	13	34	3741
Byrne and Sons, Balranald	—	100	4460
Cameron D., Gunnaraby, Ivanhoe	12	—	2040
Clarke Richard, 12-Mile Government Tank, Mossiel	8	—	226
Conly J. P., Cobarr	12	—	4900
Coster S. M., Mossiel	5	96	—
Crossley Bros., Mossiel	—	—	1500
Davis J. H., North Abbotsford, Ivanhoe	13	18	6581
Fitzpatrick James, Melton Grove, Ivanhoe	3	40	960
Gard and James, Gardinia, Ivanhoe	11	3	7974
Garner H., Clare Corner, Ivanhoe	16	14	1855
Gillespie R. L., Ivanhoe	2	—	2200
Gillespie R. L., Ivanhoe	6	—	2900
Green E. B., Holeby Cox Well, Ivanhoe	3	20	79
Hay John, Mount Manarra, Ivanhoe	29	42	17140
Holmes John, Bendigo Park, Mossiel	5	7	1385
Jacka L. M., Ivanhoe	12	2	61
Lichfield Bros., Marfield, Ivanhoe	63	68	18018
Linnett H. A., Balranald	10	—	2220
Morrison D. T., Mossiel	19	10	12000
Naughton E. and W., Booligal	10	5	2300
Noonan Charles, Warren	2	5	4770
Osborne R., Kilferia, Ivanhoe	110	500	49400
Parker and Naughton, Mossiel	15	6	51
Parker William, Balranald	36	230	9515
Rees Ed., Hazelgrove and Belle Vue, Mossiel	25	80	7050
Riverina Pastoral Co., Ltd., c/o A. McIlree, Albury, Paddington	28	89	13295
Sheridan E., Ennu Plains, Mossiel	5	8	1115
Silverwright Alexander, Mossiel	8	20	300
Smith Thos., Clare Government Tank, Ivanhoe	26	24	253
Stanbridge & Waugh, Clare, Ivanhoe	58	109	36352
Stevenson A. G., Hay	12	6	5530
Stokes W. R., Echuca	47	20	9433
Taylor William (Exors.), Manfred, Balranald	102	105	41000
Triggs A. B., Yass	18	9	12052
Walker Sydney, Nekarba, Cobarr	27	30	10808
Welsh Bros., Cobarr	4	220	1500
Welsh Bros., Cobarr	8	300	3700
Wilson A. E., Retreat, Mossiel	4	14	1200
Wilson I. A., Mossiel	11	—	2020
JERILDERIE.			
JERILDERIE PASTURES PROTECTION BOARD.			
Chairman: J. Fulton, Esq. Secretary: P. Mellon, Esq. Inspector: J. A. T. ROCHFORD.			
Altken C., Equity Park, Berrigan	18	19	1451
Anderson Bros., Bushfield, Berrigan	—	—	2819
Armstrong H., Westerdale, Berrigan	12	1	122
Ashwin William Rydal, Bundure Siding	—	—	1502
Atkinson C. M., Hatfield, Finley	35	40	2524
Aust. Est. and M. Co., Springfield, Finley	6	5	3365
Beattie David, Osborne Well, Berrigan	19	6	893
Blackwood Bros., Hartwood, Berrigan	116	114	55007
Blair John, Leniston, Finley	18	14	103
Boyd David, Brierly, Jerilderie	12	8	100
Boyd John L., Broome, Jerilderie	14	13	637
Boyd Jas., Lyndhurst, Jerilderie	14	24	590
Bradford C. H. S., Wilga, Finley Rd.	9	10	305
Bull C. W. L., Galavale, Argoon	10	5	637
Burwood E., Sunnyside, Berrigan	4	6	108
Cameron Alex., Kelvin Grove, Berrigan	10	8	850
Connell Jas., Sporting View, Jerilderie	—	—	1290
Jer			
Connell (Exors. J.), Spring Valley, Jerilderie	20	7	2240
Connell William, Suenaton, Booroonbilly	12	11	769
Corbett H. J., Wood Park, Jerilderie	20	41	4597
Craig David, Newfield, Berrigan	10	2	195
Creed Mrs. M. C., Warmatta, Berrigan	23	18	1582
Crimmins J. P., Invergordon, Jerilderie	9	7	293
Cruikshank Bros., Glen Moldart, Berrigan	14	8	800
Cruise M., Edgecombe, Jerilderie	14	30	852
Curtin C. J., Jerilderie	25	40	762
Dalgleish Alex., Boxwood, Berrigan	22	28	1867
Davey A., South Yathong, Jerilderie	5	30	400
Davidson Jane, Tullock Park, Jerilderie	—	—	403
Delatite Co. Proprietary, Ltd., Old Berrigan, Berrigan	19	144	10040
Dickie (Exors. late John), Roughwood, Green Swamp Road	14	12	2880
Elliott Francis R., Kin Ora, Jerilderie	—	—	374
Falkner F. S. and Sons, Ltd., Moonarla, Jerilderie	31	42	18167
Foster G., Overton Park, Jerilderie	18	15	1540
Frost James, Creek View, Berrigan	8	2	850
Frost John, Box Vale, Berrigan	17	2	1015
Frynn John, Box Swamp, Argoon	4	7	755
Flynn Nicholas, Turkey Plain, Jerilderie	6	8	1316
Fox Thos., Osborne Park, Berrigan	5	8	215
Fulton James, Wunnamurra, Jerilderie	60	—	700
Gain P., Nowraule Road	—	—	210
Gault George, Ballarat Farm, Booroonbilly	7	7	145
Glob D. and W., Cockatgedong, Jerilderie	—	—	000
Gillespie David, Tullamore Park, Berrigan	7	20	860
Glenn Andrew, North Yathong, Jerilderie	57	158	10450
Gorman E., Auburn, Warmatta	44	30	3722
Gorman E. J., Nanguna, Berrigan	9	12	1152
Gorman R. F. (Exors.), Galtie Park, Warmatta	27	30	2240
Graham John (Exors. late), Sunnyside, Argoon	23	9	1403
Graham J. W., West Bower, Argoon	8	8	500
Graham Robert, Clayton, Berrigan	14	18	913
Graham William, Haythorpe, Nowraule Road	5	9	290
Green T. J., Nyora, Nowraule Road, Jerilderie	—	—	364
Greggery W. J., (Exors.), Strathwilliam, Berrigan	8	3	130
Harris Joseph, Jerilderie	—	15	334
Harris L., Berrigan	22	25	660
Harris Hyman, Jerilderie	8	8	243
Harris J. and H., Berrigan	—	—	690
Holmes J. B., Holmdale, Oaklands	—	18	528
Horgan M. D., Glendale, Jerilderie	—	—	500
Horsfall and Carrington, Monnalong, Berrigan	45	8	21285
Innes Jas., Red Bank, Bundure Siding	3	50	203
Innes Donald, Boree Lodge, Jerilderie	27	27	102
Jones John, Pine Hill, Berrigan	10	22	202
Jones John, Willow Bank, Wilson	12	6	700
Jukes John G., Dudley Park, Jerilderie	3	7	360
Knight D. G., Daisy Vale, Jerilderie	—	—	330
Knight George, The Grange, Jerilderie	—	—	779
Knight John S., Woodlands, Jerilderie	4	7	590
Landale Percy, Quilamung, Conargo	32	50	7882
Landers M. J., Lochisle, Monnalong	10	3	503
Langtry Joseph, Berrigan Well, Finley Road	10	50	500
Liddle W. G., Ivyholme, Jerilderie	25	6	1500
Lister Bros., Wenborough, Warmatta	20	1	1662
Lohman Charles, Break o' Day, Booroonbilly	16	13	560
Luers William, Hayfield, Berrigan	23	15	540
Lyfield George, Rosebrook, Jerilderie	10	10	212
Lyons and Sons, Yendon, Jerilderie	12	5	140

WOOD AND COMPANY: THE FUNERAL DIRECTORS OF N.S.W.: SYDNEY. (Head Office, 810-12 George Street South. Phone 726)

WOOD AND COMPANY TRANSACT THEIR BUSINESS HONESTLY, FAITHFULLY AND WELL. SYDNEY.

ANTHONY HORDERNS' FOR MOTORISTS' WANTS AND MOTOR GOODS.

100c	Jer	PASTORAL.	Kia
Owner, Station and Post Town.	Horses.	Cattle.	Sheep.
JERILDERIE (continued)—			
McAllister Charles, Myrtle Park, Finley	50	20	7000
McArthur James, Glenmore, Jerilderie	—	—	204
McRae J. A., Longlands, Wilson	7	6	220
Macrae John, Mac's Park, Jerilderie	14	5	207
Mackie W. A., Koorlinga, Wilson	10	—	190
McCaughy (Exors. of David), Corree, Jerilderie	130	255	70717
McCaughy Sir S., Goolgumbia, Jerilderie	130	144	40846
McDonald Angus, Glenmoldart, Berrigan	12	6	1004
McDonald Duncan, Kiera Leigh, Berrigan	10	45	996
McDonald Roderick, Glen Moidart, Berrigan	—	—	1700
McKinnon Alex., Honeydew, Jerilderie	11	25	266
McLellan A. E., Clear Hills P.O.	15	1	254
McLennan Collin, Green Pine, Argoon	8	6	741
McNair A., Clifton Farm, Berrigan	10	6	180
MacPherson S. R., Avondale, Berrigan	11	—	1001
MacPherson S. R., Victoria Park, Berrigan	40	108	6838
Mahon John, Conargo	—	—	375
Marcus James, Spring Farm, Berrigan	10	12	570
Millar Thomas, Kulkie, Jerilderie	24	6	7120
Millthorpe C. W., Fairfield, Argoon	10	5	820
Mitchell Charles, Argour, Jerilderie	22	11	262
Mitchell John, junr., Tara, Bundure, Siding	—	—	800
Mitchell John, senr., Thurrowa, Bundure Siding	14	40	1011
Mitchell Miss R. C., Bungalow, Bundure Siding	—	—	270
Monahan James, Grassmere, Jerilderie	18	13	1481
Moulton R. J. and Sons, Strathbrae, Berrigan	56	63	—
New Zealand and Australian Land Co., Ltd., Bundure, Jerilderie	137	306	57819
Noonan L., Summerfield, Jerilderie	15	2	105
O'Brien John, Ennerdale, Bundure Siding	14	4	918
O'Brien T. H., Negoa, Berrigan	8	2	550
O'Brien William, Dunraven, Wilson	17	—	920
O'Dwyer Bros., Jerilderie	—	—	2856
O'Keefe A. S., Yamma, Morundah	—	—	1300
Olive John G., Pine Leigh, Jerilderie	—	—	185
O'Mahoney Wm., Athlone, Jerilderie	11	6	1008
Parker George, Brislington, Boorobanilly	10	4	300
Pearse Mrs. A., Ibelong, Jerilderie	11	16	2640
Pearse Mrs. M. E., Pine Grove, Argoon	12	8	1070
Peterson and Sargood, Wunnumurra, Jerilderie	117	401	34199
Philips Bros., Waratah, Berrigan	12	10	445
Pola A., Hit or Miss, Berrigan	13	2	140
Pyle James, Dalnally, Berrigan	24	6	530
Pyle William, Berrigan	9	5	384
Quade William, Greenvale, Berrigan	18	24	1000
Quilliam Jno., Myalt Plains	—	—	2413
Reynoldson Mrs., Oaklands, Berrigan	—	—	760
Reynoldson George, Yarrangerie, Berrigan	30	9	1500
Reynoldson J. R., Thistleboubt, Berrigan	11	82	112
Ride E., Berrigan	—	—	120
Robertson D. and W., Woodside, Jerilderie	10	32	1434
Robertson and Co., Glengower, Denilquin	—	—	540
Roe M. J., Cahara, Jerilderie	—	—	530
Rolls F. W., Boree Park, Jerilderie	9	5	700
Ryan John (Exors.), Pine Hill, Jerilderie	10	18	1830
Ryan John, junr., Willow Valley, Jerilderie	—	—	293
Sally C. W., Box Plain, Berrigan	—	—	151
Shand Bros., The Valley, Berrigan	16	2	670
Simpson F., Nowranie, Jerilderie	80	80	18253
Simpson G. F., (Trustees late), Gum Swamp, Jerilderie	41	55	10149
Slattery Thomas, Yantara, Berrigan	5	7	1471
Sleeman Arthur, Riversdale, Jerilderie	10	15	447
Smith Chris., Swan Lagoon, Jerilderie	20	2	1140
Smith J. L., Pine Ridge, Bundure Siding	8	50	260
Smith H. R., Smithfield, Oaklands P.O.	—	—	832
Smythe T. (Estate), Fairfield, Jerilderie	8	10	571
Steele W. and A., Jerilderie	29	60	3208
Spiller J. H. (Exors. late), South Yathong, Jerilderie	14	41	10110
Stewart A. L., Selma, Berrigan	10	7	306
Sutcliffe W. W., Blair Athol, Berrigan	11	3	130
Taylor Joseph, Oakvale, Finley	8	15	392
Theakstone G. D., Ballyhooley, Jerilderie	5	8	223
Thomson Wm., Fernbank, Jerilderie	16	8	2876
Turnbull Mrs. Ann, Middle Park, Jerilderie	12	9	800
Uphill A. T., Pine Hills, Denilquin	—	—	1900
Wall P., Jerilderie	11	29	1400
Watson Mrs. E. E., Trefoil Park, Berrigan	10	5	150
Wearlands J. E., Milford, Warman	11	5	300
Wells A. W., Oakview, Jerilderie	10	5	500
Whitby Mrs. A. M. (Estate), Plain View, Jerilderie	14	11	473
White George, Forest Farm, Jerilderie	5	8	303
White John T., Merino, Jerilderie	10	6	195
White W. T., Prairie, Jerilderie	8	42	320
Whitehead Mrs. R. A., Colombo Ck., Bundure Siding	29	153	5930
Wilson (Exors. Sir S.), The Yanko, Jerilderie	156	139	40513
Wilson S. P., Carrah, Jerilderie	14	28	1127

KIAMA.

KIAMA PASTURES PROTECTION BOARD.

Chairman: Thomas Brown, Esq.
Secretary: James Somerville, Esq.
Stock Inspector: —

Abernethy C., Merco Meadow	2	64	—
Abernethy Mrs. W., Cambewarra	5	65	—
Aberdeen R., junr., Greenwell Point	5	63	—
Ager E. J., Moeyan	4	50	—
Alexander Archie, Jamberoo	13	130	—
Alexander J. W., Jamberoo	3	50	—
Anderson W. H., Beaumont	6	62	—
Anderson William, Jasper's Brush	1	56	—
Armstrong Gerard, Crookhaven	10	64	—
Armstrong G., Avondale, Dapto	10	70	—
Armstrong T., Albion Park	6	52	—
Badaus Edward, Jamberoo	4	56	—
Bailey Bros., Gerringong	7	105	—
Baillie Robert A., Bomaderry	12	65	—
Barclay Isaac, Cambewarra	4	65	—
Barrett Joseph J., Unanderra	5	70	—
Barham James, Tomerong	4	80	—
Barron William, Cambewarra	5	65	—
Bartlett H., Albion Park	5	65	—
Bastard John, Wandandian	15	60	—
Beale Rupert O., Tomerong	7	170	—
Bebbington W. H., Barrengarry	4	80	—
Bellambi Coal Co. (A. E. O. Sellers, Mgr.), Bellambi	71	—	—
Bennett John, Jasper's Brush	6	100	—
Bennett W., Far Meadow	7	68	—
Bennett Charles, Nowra	7	80	—
Bice Zachary, Comerong	10	110	—
Bigg E. R., Dunmore	7	81	—
Binks Thos., Broughton Village	6	200	—
Binks Thomas, junr., West Cambewarra	3	70	—
Blow E. A., Fox Ground	5	120	—
Blow D., Fox Ground	4	126	—
Boles W., Jamberoo	6	75	—

ANTHONY HORDERNS' FOR ALL ELECTRICAL SUPPLIES.

Kia	PASTORAL.	Kia	101c
Owner Station and Post Town	Horses	Cattle	Sheep
Boles W. D., Kiama	4	60	—
Bonser G., Shellharbour	10	200	—
Booth W. H., Jamberoo	3	50	—
Borrowdale Mrs. E., Pyree	7	80	—
Bourne Henry, Nowra	24	240	300
Bovard Mrs. S. J., Dapto	4	56	—
Boxsell R., Merroo Meadow	3	76	—
Boyd Mrs. E., Broughton Vale	4	90	—
Boyd H., Terrara	13	120	—
Boyd James, Broughton Vale	6	70	—
Brandon W., Wattamolla	4	56	—
Brennan John, Jamberoo	5	65	—
Brown I., Cordeaux River	3	60	—
Brown Robert, Broughton Village	4	100	—
Brown Bros., Wollongong	12	150	—
Brown T., Kiama	7	96	—
Brown W., Cambewarra	10	180	—
Brownlee John, Yellow Rock	7	97	—
Bryen Pattison, Dapto	4	60	—
Buchanan W., Fig Tree	12	90	—
Buckley D., Dunmore	10	80	—
Buckley James, Shellharbour	8	140	—
Caffrey John, Pyree	20	120	—
Caffrey W., Numba	6	70	—
Caines J. D., Pyree	10	70	—
Caldwell John, Berry	8	92	—
Campbell Alex., Gerringong	15	152	—
Cameron Charles, Kiama	12	75	—
Carr L., Unanderra	4	74	—
Chard Ernest C., Wandandian	2	50	—
Chie James, Dapto	12	65	—
Chittick H., Jerrara	6	80	—
Chittick R., Barrengarry	4	94	—
Chittick James, Kangaroo Valley	14	55	—
Chittick W. J., Gerringong	5	70	—
Clifford Thomas, Dapto	6	65	—
Clifford Con., Dapto	7	60	—
Clout E. P., Balgownie	8	60	—
Cole J. W., Jamberoo	4	100	—
Colleary Edward, Bellambi	9	150	—
Colley H., Jamberoo	6	128	—
Collingwood W. R., Nowra	2	50	—
Collins Philip, Jamberoo	3	60	—
Condon Edward J., Kangaroo Valley	6	52	—
Connolly Thomas S., Berellian	11	50	—
Connors Thomas, Far Meadow	6	90	—
Cook John, Woodhill	2	68	—
Couch James, Albion Park	6	50	—
Couch George, Dunmore	9	130	—
Coughrane Robert, Unanderra	5	69	—
Cox John, Kangaroo Valley	6	60	—
Craig C. W., Jerrara	8	65	—
Creagan Martin, Dunmore	8	70	—
Cullen C. J., Rose Valley, Dapto	11	100	—
Daley Thomas, Boolong	8	80	—
Daves Joseph, Albion Park	6	78	—
Devery Patrick, Foxground	3	50	—
Devitt A. A., Woodhill	7	80	—
Devitt John J., Wattamolla	2	80	—
Dooley J. S., Toolejoa	1	75	—
Dooley James H., Toolejoa	7	100	—
Downes James, Dapto	6	56	—
Downes S. E., Marshall Mount	5	50	—
Dudgeon H., Jamberoo	6	100	—
Dunster W. C., Shellharbour	8	72	—
East Bros., Dunmore	6	88	—
East John, Dunmore	8	50	—
East James R., Dunmore	6	74	—
East James, Shellharbour	7	52	—
Emery John J., Berellian	7	97	—
Erwin Bros., Kangaroo Valley	7	100	—
Etheridge W. H., Coolangatta	5	88	—
Evans E. S., Dapto	7	103	—
Evans William E., Numba	8	135	—
Faulks A., Merco Meadow	2	56	—
Faulks E. T., Jasper's Brush	8	89	—
Faulks George, Albion Park	8	90	—
Faulks G. E., Merco Meadow	—	00	—
Faulks Robert, Nowra	—	56	—
Fay William, Dapto	2	53	—
Fields James, Kangaroo Valley	4	78	—
Fields Patrick, Toolejoa	8	80	—
Fitzgerald Patrick, Shellharbour	4	59	—
Fletcher William, Berry	2	60	—
Forrest A. E., Coolangatta	14	130	—
Fowler Bros., Tongarro	6	50	—
Fraser Alex., Albion Park	11	100	—
Fredericks Hugh, Jamberoo	4	60	—
Frost Bros., Kembia Heights	60	40	221
Fuller A. D., Dunmore	6	134	—
Gahan William, Woonona	15	85	—
Garry F. J., Toolejoa	20	72	—
Gibson E., Dapto	4	60	—
Gibson John, Cambewarra	6	60	—
Gibson R. A., Fig Tree	5	52	—
Glanville H., Nowra	6	60	—
Glanville E. A., Nowra	11	67	—
Glanville P. J., Nowra	3	50	—
Glanville Mrs. J., Nowra	5	66	—
Glanville S. J., Berry	3	70	—
Gorrell J. W., Unanderra	7	72	—
Gower Laura, Tongarra	4	50	—
Graham A., Tongarra	4	93	—
Graham Henry, Bellawongorah	7	160	—
Graham C., Nowra	2	66	—
Graham E., Jamberoo	4	75	—
Graham James, Nowra	9	57	—
Gray A. A., Jerrara	3	60	—
Grey Arthur W., Kiama	8	70	—
Grey G., Albion Park	7	87	—
Grey John, Albion Park	4	60	—
Green Jane, Greenwell Point	6	70	—
Haddin J., Albion Park	4	70	—
Hamilton John, Yellow Rock	4	73	—
Hamilton E., Croome	3	60	—
Hambly W., Dunmore	11	110	—
Hambly C., Shellharbour	8	75	—
Hanly J. and M., Dunmore	8	65	—
Hanlon Alex., Woodhill	4	62	—
Hannigan Mrs. R., Jasper's Brush	6	52	—
Hannigan R., Bomaderry	4	50	—
Hanrahan J., Gerringong	5	60	—
Hanson P. H., Jamberoo	2	62	—
Harding J., Toolejoa	4	75	—
Harris W. H. C., Cambewarra	6	50	—
Harris John W., Jamberoo	5	50	—
Harris J. G., Marshall Mount	11	85	—
Harris W., Dapto	8	64	—
Harvey R., West Dapto	5	83	—
Hawken Jno., Tomerong	6	71	—
Hay John (Exors.), Coolangatta	67	704	4732
Henry George, junr., Nowra	6	61	—
Henry G., senr., Nowra	5	55	—
Henry Mrs. J., Bolong	5	72	—
Herne Cecil, Jasper's Brush	5	65	—
Herne Thomas F., Berellian	5	65	—
Higgs James, Robertson	5	69	—
Hill John, Coolangatta	10	84	—
Hindmarsh C. S., Gerringong	13	151	—
Hindmarsh M. J., Gerringong	10	94	—
Hindmarsh M. N., Kiama	7	75	—
Hitchcock John, Merco	4	67	—
Hodgkinson Jane, Berellian	5	60	—
Honey H. H., Kiama	6	62	—
Host E. J., Jasper's Brush	3	69	—
Host G. L., Broughton Vale	3	84	—
Hurt William, Unanderra	4	50	—
Hyam and Son, Nowra	10	132	—
Irvine William J., Kangaroo Valley	4	50	—
Irvine Mrs. S. J., Jamberoo	8	87	—
Ison Wilfred, Nowra	3	70	—
James D., Port Kembia	4	62	—
James J. K., Shellharbour	5	55	—
James Thomas, Dunmore	6	60	—
Jarrett T. E., Kangaroo Valley	4	66	—
Jennings Walker, Bomaderry	7	62	—
Jennings William, Nowra	7	110	—
Jervis Robert, Kiama	4	100	—
Johnson G. S., Rose Valley	6	66	—
Johnston James, Albion Park	6	75	—
Johnston James P., Gerringong	5	92	—
Johnston John, Albion Park	9	128	—
Jones Jonas, Albion Park	2	63	—
Jones Robert, Eureka	7	110	—
Keeves David, Jamberoo	5	60	—
Kelly John, Shellharbour	7	68	—

ANTHONY HORDERNS' FOR LADIES' KID AND FABRIC GLOVES.

102c	Kia	PASTORAL.	Kia	103c			
Owner, Station and Post Town	Horses	Cattle	Sheep	Owner, Station and Post Town	Horses	Cattle	Sheep
KIAMA (continued)—				O'Brien P., Unanderra	5	61	—
Kelly E., Dapto	6	85	—	O'Donnell M., Unanderra	6	130	—
Kennedy James, Numba	10	130	—	Oke Harold, Nowra	3	96	—
Kershaw F. C., Dapto	3	60	—	Oke F., Berry	6	56	—
Kiley Patrick, Toolejoona	6	95	—	O'Keefe D., Jasper's Brush	11	108	—
King Christopher, Kangaroo Valley	2	54	—	Oshorne D. C., Kangaroo Valley	10	72	—
King Henry J., Kiama	5	90	—	O'Sullivan Patk., Kangaroo Valley	6	61	—
King James N., Berry	9	108	—	Palmer Thomas, Berry	7	50	—
King Jane, Jamberoo	3	72	—	Parrish Edward, Kangaroo River	3	118	—
Klaross Bros., Jamberoo	5	62	—	Parrish F., Foxground	4	112	—
Knapp J. R., Bolong	5	87	—	Pepper Charles, Berry	5	112	—
Knight Abraham (Exors.), Robertson	2	50	776	Pestell Joseph, Meroo Meadow	4	52	—
Knight Felix, Kiama	8	70	—	Porter James, Mount Kiera	4	50	—
Knight Franklin, Albion Park	9	71	—	Priddle T. J., Beaumont	8	90	—
Knox G., Coolangatta	5	66	—	Priddle W. J., Wattamolla	4	118	—
Lamond A. C., Berellan	11	210	—	Prior Mrs. Edward, Yellow Rock	5	50	—
Lamond C., Meroo	7	170	—	Prior James, Kiama	4	55	—
Lamond William J., Woodhill	4	73	—	Prior W. H., Croome	15	100	—
Larter James W., Moeyan	4	50	—	Pritchard James, Numba	44	841	—
Lindsay Bros., Unanderra	14	105	—	Quinn Peter, Omega	6	100	—
Lindsay George, Dapto	6	50	—	Quirk P., Berry	8	163	—
Lindsay John, Dapto	10	90	—	Randall S. J., Kangaroo Valley	7	80	—
Lindsay Letitia, Unanderra	6	90	—	Randall John, Kangaroo Valley	10	100	500
Love Thomas, Kiama	5	58	—	Randall Bros., Kangaroo Valley	20	150	145
Love John, Kiama	7	74	—	Randall C. T., Budgong	7	79	31
Lumsden James, Beaumont	4	105	—	Rankin J., Foxground	6	84	—
Lymberry W. G., Cambewarra	3	77	—	Reddall G. D., Shellharbour	8	34	907
Lymberry W. R., West Cambewarra	3	53	—	Reddall J. E., Shellharbour	6	9	489
Marchant John, Kangaroo River	1	56	—	Reld William, Unanderra	4	104	—
Markham W., Marshall Mount	4	70	—	Rendall Thos., Kangaroo Valley	5	143	—
Marks E. J., Jamberoo	9	170	—	Robb H. T., Kiama	8	116	—
Martin Irvine, Dunmore	8	90	—	Robson G., Brownsville	10	70	—
Masters Josiah, Molyan	6	120	—	Rogan James, Tongarra	9	108	—
Maynes William, Gerringong	6	56	—	Russell John, Croome	7	78	—
McCabe Thomas, and Elizabeth Boyd, Gerringong	7	80	—	Ryan William, Pyree	6	81	—
McCauley George, Thirroul	5	76	—	Ryan Mary, Pyree, Crookhaven	6	80	—
McClelland E., Omega	5	79	—	Saunders Thomas, Mount Kembla	4	50	—
McClelland William, Bolong	6	53	—	Sawtell A. E., Tongarra	5	100	—
McDonagh J. J., Marshall Mount	7	70	—	Schrieber J. A., Kangaroo Valley	6	79	—
McDonald Duncan, Pyree	6	60	—	Scott Alfred J., Nowra	5	83	—
McGill Bros., Coolangatta	13	85	—	Seymour Isabella, Dunmore	5	60	—
McGill Archie, Albion Park	10	90	—	Sharpe James, Gerringong	13	140	—
McGuire Peter, Tomerong	4	65	—	Sheehan Peter, Bolong	6	50	—
McInerney John, Gerringong	4	60	—	Simpson Isaac, Albion Park	4	54	—
McKenzie Hugh, Terrara	60	400	—	Smith William, Dapto	10	65	—
McKinney T., Shellharbour	5	61	—	Soper K., Cambewarra	5	53	—
McLean Duncan, Pyree	12	80	—	Soper Noble, Cambewarra	4	50	—
McLean Robert, Pyree	4	70	—	Soper William, Cambewarra	6	102	—
McMillan Ellen, Sydney	21	192	350	South Clifton Coal Mining Co. (C. G. Brown, Mgr.), South Clifton	75	—	—
McPhail G. A., Dapto	8	53	—	Speer Thomas S., Foxground	4	72	—
McPhail John, Dapto	8	64	—	Spark Jonathan, Tallong	5	40	2390
McPherson Thomas, Cambewarra	3	80	—	Spluks Fred. W., Fig Tree	7	85	—
Miller Ernest, Gerringong	6	91	—	Spluks Henry, Dapto	7	105	—
Miller J. R., Gerringong	6	130	—	Stamer S. B., Gerringong	8	56	—
Miller James G., Omega	3	100	—	Stevenson James, Cambewarra	4	50	—
Miller J. M., Gerringong	6	100	—	Stevenson Hugh, Cambewarra	5	70	—
Miller Robert, Gerringong	7	120	—	Stewart John, Berry	7	60	—
Millne W. P., Kiama	5	58	—	Strong Florence, Berry	6	60	—
Mitchell W., Rose Valley	3	100	—	Strong William, Jasper's Brush	3	62	—
Moffitt William, Burrer	8	55	—	Suffolk Archie, Tomerong	6	50	—
Moffitt T. R. M., Gerringong	8	110	—	Swan E. A., Robertson	5	55	—
Monaghan James, Nowra	10	100	—	Tate E. K., Jamberoo	7	64	—
Monaghan John, Berellan	15	134	—	Tate George, Kangaroo Valley	2	150	—
Moroney James, Molyan	20	83	—	Thomas Charles, Albion Park	6	50	—
Morrison J. and J., Nowra	15	50	—	Thomas George, Albion Park	6	75	—
Morrison James J., Berellan	9	95	—	Thomas Henry, Dapto	6	50	—
Morson C. T., Dapto	8	64	—	Thomas H., Tongarra	6	50	—
Morton P. H. and Co., Hunter Street, Sydney	16	91	—	Thomas William, Albion Park	4	50	—
Morrow Christopher, Beaumont	5	50	—	Thompson Bros., Burrer	6	52	—
Morrow W. H., Omega	6	114	—	Thompson Ed., Kangaroo Valley	7	66	—
Muller John J. H., Merroo Meadow	9	70	—	Thompson Catherine, Broughton Village	6	150	—
Murphy Dan, Dunmore	6	70	—	Thompson William, Berry	6	72	—
Murphy Patrick, Shellharbour	4	50	—	Timbs John, Albion Park	5	60	—
Murphy Thomas, Jamberoo	2	70	—	Tyndall Bros., Berry	6	82	—
Musgrave James W., Dapto	10	130	—	Todd John, Unanderra	6	90	—
Neale James, Cambewarra	4	50	—	Tomlin Wm., Broughton Village	3	71	—
Nelson T. H., Kangaroo Valley	10	50	—	Turner Charles, Meroo	6	100	—
Nelson A., Kangaroo Valley	9	90	—	Turner Bros., Tomerong	4	59	—
Neville James, Dapto	5	65	—	Turner Joseph S., Terrara	4	50	—
Newton Mrs. M. J., Barrengarry	3	14	500	Ulrick James, Berry	4	50	—
Noble J. E., Jamberoo	4	50	—	Vidler Law A., West Cambewarra	4	83	—

WOOD AND COMPANY: THE FUNERAL DIRECTORS OF N.S.W.: SYDNEY. (Head Office, 210-12 George Street South. Phone 726)

ANTHONY HORDERNS' FOR WHITE SEWING MACHINES.

Mai	PASTORAL.	Mai	103c				
Owner Station and Post Town	Horses	Cattle	Sheep	Owner station and post town	horses	cattle	sheep
Vidler William, Jamberoo ..	2	50	—	Bird Wm., Orindinna, Gresford ..	12	100	—
Walker James, Wattamolla ..	5	90	—	Bird M., Allynbrook ..	15	100	—
Walker James, Albion Park ..	5	94	—	Boland M., Lamb Valley, Lamb's Creek ..	30	270	—
Walker John, Jamberoo ..	4	102	—	Bralthwaite E. H., Yarramalong ..	5	61	—
Walker John, Gerringong ..	4	96	—	Brewer John J., Thalaba, Dungog ..	2	120	—
Walker R. J., Albion Park ..	5	63	—	Brewer John, Major's Ck., Allison ..	3	60	—
Walsh Peter, Kangaroo Valley ..	7	90	—	Brooks J. W., Buchanan ..	12	60	—
Waples Catherine, Unanderra ..	10	80	—	Brooks George, Low Farm, Plattsburg ..	9	57	—
Watson George H., Numba ..	8	80	—	Brooks W., Seaham ..	6	56	—
Watt James, junr., Tomerong ..	5	92	—	Brown H. L., Leeholme, Woodville ..	14	180	—
Watts James, Tomerong ..	1	32	138	Brown J. and A., Duckenfield Colliery, Minmi ..	96	32	—
Weir Chris., Foxground ..	31	114	—	Bruce T., Rose Hill, Clarence Town ..	3	50	—
Weir D., senr., Kiama ..	8	80	—	Bryon D. J., Sugarloaf Ck., Dungog ..	10	200	—
Weir D. E., Kiama ..	7	160	—	Buller B. H., East Maitland ..	3	95	—
Weir Robert H., Gerringong ..	5	56	—	Calman Mrs. C., Eagleton, Raymond Terrace ..	9	130	—
Weir Thomas, Beaumont ..	3	60	—	Cameron Alexander (Exors. late), Cairnmore, Dungog ..	15	207	—
Westropp M. M., Berry ..	4	73	—	Campbell A., Paterson ..	8	70	—
Wheatley Henry, Nowra ..	10	63	—	Campbell Archibald, Rockford, Clarence Town ..	5	71	—
White Albert, Wattamolla ..	3	58	—	Campbell G. A., Mount Eagle, Rothbury ..	8	120	—
Wiley Bros., R. and W., Merroo Meadow ..	9	80	—	Campbell M. A. and S. S., Rothbury, Branxton ..	4	90	—
Williams Bros., Berry ..	8	70	—	Cann John F., Elms Hall, Vacy ..	16	178	—
Williamson Bros., Jasper's Brush ..	7	64	—	Cant Jno., Clarendon, Paterson ..	9	160	—
Wilson A., Cambewarra ..	6	86	—	Caparro E. A., Carraballa ..	7	50	—
Wilson James, Berry ..	10	63	—	Capp C. G. M., Lancedene, Allandale ..	17	197	22
Winley J. and W., Kiama ..	3	52	—	Cardon J. E., Elms Hall, Vacy ..	8	102	—
Winley Charles R., Far Meadow ..	7	72	—	Carlton A., Pine Brush, Brookfield ..	8	75	—
Winley George, Kiama ..	6	62	—	Carlton V. (Exors. late), Cape Vale, Brookfield ..	10	70	—
Winley Joseph, Molyan, Berry ..	9	80	—	Carlton S. J., Pine Brush, Brookfield ..	16	300	—
Winley William, Kiama ..	4	53	—	Carmichael Gavan T., Porphyry, Seaham ..	16	109	—
Woolley James, Pyree ..	9	98	—	Carmichael G. G., Felspar, Seaham ..	3	50	—
Woods Ernest, Merroo Meadow ..	6	63	—	Carrall Peter, Paterson ..	4	70	—
Wright James, Croome ..	4	80	—	Carson, Carey and Simpson, West Maitland ..	55	—	—
Young John, Barrengarry ..	6	51	—	Carter Thomas, Woodville ..	8	70	—

MAITLAND.			
WEST MAITLAND PASTURES PROTECTION BOARD.			
Chairman: G. S. Waller, The Grange, Wallarobba.			
Secretary: V. A. Tracey, Scobie's Buildings, High St., West Maitland.			
Stock Inspector: J. COTTON, West Maitland.			
Adams Thomas, Sinclair Point, East Seaham ..	35	170	—
Adams J., Taroo ..	7	56	—
Akhurst G., Glenelg, Minmi ..	15	95	—
Alford W. J., Oaklands, Glenoak ..	3	80	—
Allison R. L., Dungog ..	5	62	—
Andrews A. R., Blair, Wollanbri ..	9	55	—
Allison (Exors. of late R. L.), Cooreel, Dungog ..	18	270	—
Archinal Wm., Wortwell, Eccleston ..	8	145	—
Armstrong Clementina, Mt. Vincent, East Mt. Vincent ..	7	97	—
Arnott William, Ltd., Eskdale ..	5	90	—
Arnott Wm., Ltd., Kennington Pk., Hexham ..	9	139	—
Arnott W., Ltd., Carroona, Sunnyside, Tyeullin and Eskdale, Newcastle ..	12	406	—
Australian Agricultural Company, Hebburn ..	67	—	—
Avery Charles, Mount Vincent ..	3	55	—
Badgery William T., Norwood, Allandale ..	16	660	—
Ballantyne G., Branxton ..	4	50	—
Bambach Phillip, Bertfield, East Seaham ..	15	143	—
Beavan John T., Yango Creek, Laguna ..	5	57	—
Beckett Alfred, Ellalong ..	12	50	—
Bendelitch Mrs. J. K., Stanhope, Branxton ..	10	70	—
Bennett George, Wentworth Swamp, Plattsburg ..	36	160	—
Bignell Howard, Garden Farm, Seaham ..	3	60	—
Black Miss C., Teralba, Boolaroo ..	4	54	—
Blanch H., Anna Bay ..	4	80	—
Bluford A. T., Cory Vale, Vacy ..	7	50	—
Blyford William H., Brandon, Seaham ..	6	80	—
Bird James, Lostock ..	7	100	—

Bird Wm., Orindinna, Gresford ..	12	100	—
Bird M., Allynbrook ..	15	100	—
Boland M., Lamb Valley, Lamb's Creek ..	30	270	—
Bralthwaite E. H., Yarramalong ..	5	61	—
Brewer John J., Thalaba, Dungog ..	2	120	—
Brewer John, Major's Ck., Allison ..	3	60	—
Brooks J. W., Buchanan ..	12	60	—
Brooks George, Low Farm, Plattsburg ..	9	57	—
Brooks W., Seaham ..	6	56	—
Brown H. L., Leeholme, Woodville ..	14	180	—
Brown J. and A., Duckenfield Colliery, Minmi ..	96	32	—
Bruce T., Rose Hill, Clarence Town ..	3	50	—
Bryon D. J., Sugarloaf Ck., Dungog ..	10	200	—
Buller B. H., East Maitland ..	3	95	—
Calman Mrs. C., Eagleton, Raymond Terrace ..	9	130	—
Cameron Alexander (Exors. late), Cairnmore, Dungog ..	15	207	—
Campbell A., Paterson ..	8	70	—
Campbell Archibald, Rockford, Clarence Town ..	5	71	—
Campbell G. A., Mount Eagle, Rothbury ..	8	120	—
Campbell M. A. and S. S., Rothbury, Branxton ..	4	90	—
Cann John F., Elms Hall, Vacy ..	16	178	—
Cant Jno., Clarendon, Paterson ..	9	160	—
Caparro E. A., Carraballa ..	7	50	—
Capp C. G. M., Lancedene, Allandale ..	17	197	22
Cardon J. E., Elms Hall, Vacy ..	8	102	—
Carlton A., Pine Brush, Brookfield ..	8	75	—
Carlton V. (Exors. late), Cape Vale, Brookfield ..	10	70	—
Carlton S. J., Pine Brush, Brookfield ..	16	300	—
Carmichael Gavan T., Porphyry, Seaham ..	16	109	—
Carmichael G. G., Felspar, Seaham ..	3	50	—
Carrall Peter, Paterson ..	4	70	—
Carson, Carey and Simpson, West Maitland ..	55	—	—
Carter Thomas, Woodville ..	8	70	—
Carter William, Riversdale ..	8	96	—
Cavanagh Charles, Oswald, Greta ..	4	50	—
Cavanagh J. M., Fosterton, Dungog ..	10	95	—
Chapman W. J., Wyong ..	20	136	—
Chesworth J., Coulston, West Gresford ..	40	516	64
Clark Bros., Cedar Creek, Millfield ..	8	55	—
Clements Alf., Campsie, Vacy ..	14	250	—
Clifton John H., Mount Vincent ..	6	57	—
Coffey Mrs. B., Hillsborough, West Maitland ..	7	60	—
Cole George T., Innisfail, West Maitland ..	26	80	—
Comerford John, Campbell's Hill, West Maitland ..	7	130	—
Conslidine J. and M., Doribank, East Seaham ..	7	70	—
Conslidine Patrick, Doribank, East Seaham ..	12	60	—
Corner F. A., Wegudella, Lochinvar ..	5	60	—
Corner Stewart, Cintra, Paterson ..	8	115	—
Corner S. and H., Buck's Creek ..	—	140	—
Cory Alfred, Stradbroke, Woodville ..	30	188	—
Cowley Fred. J., Gresford ..	4	55	—
Cox Ann, Main Creek, Dungog ..	7	185	—
Coxon Wm., Webland, Hexham ..	20	75	—
Crawford David, Brown Muir, Ellalong ..	12	120	—
Cronker, Henry, Woodville ..	42	271	—
Croker William, Clarence Town ..	20	200	—
Crothers A. B., Luskintyne, Lochinvar ..	6	61	—
Crouch James, Pillinshy, Vacy ..	14	70	—
Crouch C. S., Brown Muir, Coigswail ..	9	80	—
Crouch Jacob, Tangorin, Bolwarra ..	8	88	—
Crowther H. S., Thalaba, Dungog ..	6	60	—
Crowther H. S., Lagoon Range ..	2	62	—
Cruikshank John, Abbotsford, Cessnock ..	8	110	—
Crow G. H., Gresford ..	4	56	—

MAITLAND.

WEST MAITLAND PASTURES PROTECTION BOARD.

Chairman: G. S. Waller, The Grange, Wallarobba.
Secretary: V. A. Tracey, Seoble's Buildings, High St., West Maitland.
Stock Inspector: J. COTTON, West Maitland.

Adams Thomas, Sinclair Point, East Seaham ..	35	170	—	Clark Bros., Cedar Creek, Milfield ..	8	55	—
Adams J., Taroo ..	7	56	—	Clements Alf., Campsie, Vacy ..	14	250	—
Akhurst G., Glenelg, Minmi ..	15	95	—	Clifton John H., Mount Vincent ..	6	57	—
Alford W. J., Oaklands, Glenoak ..	3	80	—	Coffey Mrs. B., Hillsborough, West Maitland ..	7	60	—
Allison R. L., Dungog ..	5	62	—	Cole George T., Innisfail, West Maitland ..	26	80	—
Andrews A. R., Blair, Wollambi ..	9	55	—	Comerford John, Campbell's Hill, West Maitland ..	7	130	—
Allison (Exors. of late R. L.), Cooreel, Dungog ..	18	270	—	Considine J. and M., Doribank, East Seaham ..	7	70	—
Archinal Wm., Wortwell, Eccleston ..	8	145	—	Considine Patrick, Doribank, East Seaham ..	12	60	—
Armstrong Clementina, Mt. Vincent, East Mt. Vincent ..	7	97	—	Corner F. A., Wegudella, Lochinvar ..	5	60	—
Arnott William, Ltd., Eskdale ..	5	90	—	Corner Stewart, Cintra, Paterson ..	8	115	—
Arnott Wm., Ltd., Kennington Pk., Hexham ..	9	139	—	Corner S. and H., Buck's Creek ..	—	140	—
Arnott W., Ltd., Carroona, Sunnyside, Tyeulin and Eskdale, Newcastle ..	12	406	—	Cory Alfred, Stradbroke, Woodville ..	30	188	—
Australian Agricultural Company, Hebburn ..	67	—	—	Cowley Fred. J., Gresford ..	4	55	—
Avery Charles, Mount Vincent ..	3	55	—	Cox Ann, Main Creek, Dungog ..	7	185	—
Badgery William T., Norwood, Allandale ..	16	660	—	Coxon Wm., Wehland, Hexham ..	20	75	—
Ballantyne G., Branxton ..	4	50	—	Crawford David, Brown Muir, Ellalong ..	12	120	—
Bambach Philip, Bertfield, East Seaham ..	15	143	—	Croaker Henry, Woodville ..	42	271	—
Beavan John T., Yango Creek, Laguna ..	5	57	—	Croker William, Clarence Town ..	20	200	—
Beckett Alfred, Ellalong ..	12	50	—	Crothers A. B., Luskintyne, Lochinvar ..	6	61	—
Bendelitch Mrs. J. K., Stanhope, Branxton ..	10	70	—	Crouch James, Pillinsby, Vacy ..	14	70	—
Bennett George, Wentworth Swamp, Plattsburg ..	36	160	—	Crouch C. S., Brown Muir, Congowai ..	9	80	—
Bignell Howard, Garden Farm, Seaham ..	3	60	—	Crouch Jacob, Tangorin, Bolwarra ..	8	88	—
Black Miss C., Teralba, Boolaroo ..	4	54	—	Crowther H. S., Thalaba, Dungog ..	6	60	—
Blanch H., Anna Bay ..	4	80	—	Crowther H. S., Lagoon Range ..	2	62	—
Bluford T. T., Cory Vale, Vacy ..	7	50	—	Cruikshank John, Abbotsford, Cessnock ..	8	110	—
Blyford William H., Brandon, Seaham ..	6	80	—	Crew G. H., Gresford ..	4	56	—
Bird James, Lostock ..	7	100	—				

WOOD AND COMPANY HAVE AGENCIES THROUGHOUT THE STATE AND COMMONWEALTH. SYDNEY.

ANTHONY HORDERNS' FOR SAFETY RAZORS AND STROPS.

104c	Mai	PASTORAL.	Mai				
Owner station and post town	horses	cattle	sheep	Owner station and post town	Horses	Cattle	Sheep
MATTLAND (continued)—				Gorton J. A. (Exors. of), Banfield, Glen William ..	10	180	—
Crow Henry, Walla, Gresford ..	6	80	—	Gorton W., Tiesee, Glen William ..	4	135	—
Cummins Mrs. A., Oakhampton, West Matland ..	9	70	—	Graham John, Clifden, Woodville ..	39	108	—
Darr W. C., Glenvera, East Gresford ..	7	125	—	Green Walter C., Ravensfield, Lochinvar ..	19	68	—
Darr John F., Quart Pot, Underbank ..	9	120	—	Grey F. W., Greylands, Yarramalong ..	3	72	—
Davoren M., St. Petrus, Lamb's Ck. ..	5	50	—	Griffin Alfred, Allison ..	4	65	—
Deards Hy., Fairview, Underbank ..	6	125	—	Groves William, Buchanan ..	10	52	—
Deasy John, Rockview, Braxnton ..	18	150	—	Haggarty Bros., Canningalla, Bandon Grove ..	14	232	—
Dillon T. and M., Banfield, Glen William ..	9	54	—	Hall James, Bluey, Paterson ..	12	72	—
Dodds Leonard C., Vermont, Mulbring ..	8	75	—	Hall George, Udderra, Pokolbin ..	10	60	—
Dooley Jas., Eden Vale, Trevallin ..	5	80	—	Hancock G. W., Mount Pleasant, Allynbrook ..	11	80	—
Doovey James, Bingleburra, Gresford ..	4	70	—	Hardes John, Irrawang, Raymond Terrace ..	8	75	—
Dowling J. F., The Oaks, Bendolba ..	13	185	—	Hargreaves Mrs. E., Norville, Wyee ..	10	105	—
Doyle John, Cessnock ..	20	90	—	Harris Thomas, Fleetwing, Underbank ..	6	83	—
Doyle Louisa G., Kaluda, Lochinvar ..	13	110	—	Harris Thomas, senr., Wattagan, Wollombl ..	10	50	—
Drinnans Misses, Gosforth, West Matland ..	11	85	—	Hawkins Mrs., Ayrfield, E. Greta ..	10	07	—
Duck F., Newtown, Vacy ..	4	70	—	Hayes Mary, Stanhope, Lamb's Creek ..	4	51	—
Duck Herbert, Gostwyck ..	3	80	—	Hector Wm., Adaville, Mulbring ..	11	110	—
Eales Arthur W., Booroora, Hinton ..	17	80	—	Hellyer George, Radford'slea, Braxnton ..	4	50	—
Eastcott Henry, Eastcott House, Paterson ..	5	81	—	Henning C. B., Lennoxton, Vacy ..	23	220	—
Ebbeck Anthony, Dunrean, Gresford ..	5	60	—	Henwood H., Green Wattle, Underbank ..	4	180	—
Edwards W. H., Melbury, Underbank ..	7	52	—	Hetton Coal Co., Hetton Colliery, Hetton ..	64	—	—
Edwards Mrs. J., Glenwood, Underbank ..	2	53	—	Hill Michael, Alnwick, Miller's Forest ..	10	100	—
Edwards Wm., Melbury, Underbank ..	18	290	—	Hinchcliffe E. and J., Millfield ..	6	92	—
Eldred Mrs. C., Mary Villa, Allynbrook ..	13	55	—	Hipwell Samuel, Spring Mt., Largs ..	6	70	—
Ekert J., Oswald, Lochinvar ..	5	66	—	Hockey Henry, Laguna, Wollombl ..	5	00	—
Elkin H., Tomago ..	10	80	—	Holden H. H., Penshurst, Gresford ..	13	1000	115
Elliott Wm., Oakvale, Buchanan ..	10	80	—	Holmes H. L., Glen William ..	10	50	—
Ellis Geo., Dagworth, W. Matland ..	6	60	—	Holmes J. B. and Sons, The Wilderness, Allandale ..	8	185	—
Ernst Anthony, Black Creek, Braxnton ..	5	50	—	Holmes W. A., Charlton, Glenoak ..	9	140	—
Everleigh E. S., Arnabane, West Gresford ..	9	180	—	Hooke C. A., Mira Gully, Dungog ..	25	400	—
Eyb Fredk., Big Ck., Wallarobba ..	5	100	—	Hooke E. G., Rocky Hill, Dungog ..	14	250	—
Eyb Joseph, Big Ck., Wallarobba ..	1	90	—	Hooke F. A., Dingadee, Dungog ..	40	520	—
Fairhall George, Glenalbyn, Vacy ..	7	65	—	Hooke Jas., Crook's Pk., Wallarobba ..	5	200	—
Fairhall L., Knockin, Dalwood ..	6	60	—	Hooke John George, Rocky Hill, Dungog ..	1	97	—
Farrell John, The Glebe, East Matland ..	5	61	—	Hooke Wm., Rocky Hill, Dungog ..	5	105	—
Feeney John, Irrawang, Raymond Terrace ..	6	60	—	Hopsen John, Grove Cottage, Eccleston ..	13	193	—
Fenwick H. A., Wayaraba, Minmi ..	7	80	—	Hopsen Hy., Brea, Eccleston ..	10	150	—
Fenwick William, Mount Elliott, Minmi ..	6	50	—	Hopsen Mrs. Mary Jane, Green Bank, Eccleston ..	20	160	—
Fisher D. A., Minmi, Dungog ..	7	97	—	Horn John J., Gostwyck, Vacy ..	14	250	—
Fisher Wm., Summer Hill, Dungog ..	4	50	—	Hudson B., Hillsborough, West Matland ..	10	70	—
Fisher Bros., Brandon, Seaham ..	20	130	—	Hudson Mrs. E. M., Hillsborough, West Matland ..	13	217	287
Fitzgerald R. L., Sunville, Dungog ..	5	121	—	Hudson Bros., Bingleburra, Gresford ..	5	65	—
Fitzpatrick Mrs. A., Four Mile Creek, West Matland ..	12	50	—	Hughes Mrs. T., Melville, West Matland ..	10	60	—
Flannery Jas., Mill Hills, Clarence Town ..	10	104	—	Hutchinson W. M., New Park, Bandon Grove ..	5	100	—
Flannery W. J., Gravelly Creek, Gleg William ..	5	103	—	Innes John, Hinton ..	4	55	—
Flory Jacob, Lestock ..	5	55	—	Innes William, Dagworth, West Matland ..	10	73	—
Ford George, Woodside, Glen William ..	10	60	—	Irwin Thos., Tellegra, Bandon Grove ..	6	90	—
Ford Harry, St. Leonards, Glen William ..	10	100	—	Jarrett Francis, Massie's Ck., Eccleston ..	10	120	—
Forster S., Mulconda, Dungog ..	7	83	—	Johns Edgar, Fern Ridge, Wyong ..	7	90	—
Foster Caleb, St. Albans, Mt. Vincent ..	6	60	—	Jolliffe Oliver, Redwood, Carrabella ..	22	250	—
Foster W. W., Arlington, Mount Vincent ..	7	75	—	Jones J. A., Sugarloaf, Dungog ..	11	70	—
Fraser Hugh, Wallarobba ..	10	160	—	Jones W. T., Kelburn, Gresford ..	10	70	—
Fraser Donald, Wallarobba ..	5	165	—	Jupp Joseph, Lyndhurst Vale, Brookfield ..	4	55	—
Fraser James, Taroo ..	8	70	—	Jupp William, Bingleburra, Gresford ..	4	231	—
Fulton James P., Underbank ..	29	405	650	Jurd R., Meadow Dale, Millfield ..	6	80	—
Gardner Geo., Mt. Douglas, Paterson ..	7	65	—	Kegan Hugh, Raymond Terrace ..	5	50	—
Garland Charles, Allynbrook ..	8	75	—	Kelcher Edward, Inglewood, Carrabella ..	0	60	—
Germon Hy., Major's Ck., Allison ..	5	135	—	Kelcher Mary, Woodbury, Curraboola ..	2	50	—
Germon W., Major's Ck., Allison ..	2	52	—	Kelly J. and J., Clifford, Gresford ..	9	65	—
Getts John, Brookfield ..	4	50	—	Kelly Robert, Bendolba ..	4	55	—
Giggins W. J., Motto Farm, Raymond Terrace ..	7	81	—	Kelly Joseph, Popran Farm, Wyong ..	2	78	—
Gillespie M., Cory Vale, Vacy ..	10	150	—	Kerr Hugh, Quarrabolong ..	7	50	—
Gillespie S. T., Saltash ..	9	120	—				
Gollan Collin (Exors. late), Upper Stanhope, Braxnton ..	14	300	—				
Gorton George, Mt. Gorton, Glen William ..	12	320	—				

WOOD AND COMPANY : THE FUNERAL DIRECTORS OF N.S.W. : SYDNEY. (Head Office, 510-12 George Street South. Phone 725)

ANTHONY HORDERNS'—STATIONERY, BOOKS AND TYPEWRITERS.

Mai	PASTORAL.	Mai	105c
Owner station and post town	horses	cattle	sheep
King Charles, Mount Pleasant, Pokolbin ..	11	74	—
Kingston E. S., Blundon Park, Bandon Grove ..	10	170	—
Kingston William S., Yarrow, Bandon Grove ..	12	140	—
Lavis E. G., Junction Farm, Wollombl ..	7	80	—
Lawrence Mrs. H., Howe's Valley, Lestock ..	12	280	—
Lawrence R. and J., Oranage Grove, Lestock ..	12	100	—
Lawrence John R., Lestock ..	4	60	—
Lawrie Bros., Bonnington, Allynbrook ..	18	800	—
Lawrie Annie, Glenrose, Clarence Town ..	7	80	—
Lawrie James, Halton, Gresford ..	16	180	—
Leake Mary J., Halton, Allynbrook ..	10	120	—
Lean Robt., Horseshoe, Dungog ..	8	80	—
Lean John, Byrlee, Dungog ..	5	50	—
Lean Richard, Tarcoola, Dungog ..	2	60	—
Lean William, Fig Tree, Dungog ..	5	51	—
Leaver S. D., Clydsdale, Pokolbin ..	9	10	—
Leech J., Wyndella, Lochinvar ..	7	60	—
Leggett Samuel, Gostwyck, Paterson ..	10	60	—
Leggett Emma, Richmond Vale, Buchanan ..	10	100	—
Leggett Mrs. S., Richmond Vale, Pelaw Main ..	5	70	—
Leneghan Mrs. A. E., Leneghan's Flat, Minmi ..	24	60	—
Lewes E. W. M., Fern Hill, Dalwood ..	4	96	—
Lewis Wm., Violet Hill, Quarrabolong ..	4	65	—
Leonard Alex., Morpeth ..	11	80	—
Lindeinan A. H., Cawarra, Gresford ..	40	875	—
Linfott James, Ash Island, Hexham ..	13	61	—
Logan John, Oakhampton, West Matland ..	10	90	—
Longbottom W., Stony Pines, Chichester ..	4	70	—
Love Jas., Lovedale, Cessnock ..	6	125	—
Lowe Albert W., St. Leonards, Glen William ..	6	71	—
Lyall Robert, Strathmore, Clarence Town ..	7	140	—
McCloy Patrick, Elms Hall, Vacy ..	8	60	—
McDonald J. and H. C., Barabba, Ellalong ..	131	1611	—
McDonald J., Heatherbrae, Bendolba ..	8	104	—
McDonald A. J., Heatherbrae, Bendolba ..	6	50	—
McDonald James, Buchanan ..	2	50	—
McDonald Andrew, Oaklands, Tomago ..	13	114	—
McFarlane F. (Exors. late), Picnic Hill, Morpeth ..	15	80	—
McInnes Alex., Dunmore, Largs ..	15	65	—
McKay John, Laguna ..	4	60	—
McMullen John, Dairy Arm, Laguna ..	4	64	—
McMullen William, Dairy Arm, Laguna ..	7	90	—
McPherson A., Glenavon, Hinton ..	20	100	—
McPhee S. and C., Iona, Woodville ..	8	80	—
McQueen Samuel, Tomago ..	9	70	—
Mackay G. A., Melbee, Dungog ..	15	210	40
Mackay J. K., Eelah, West Matland ..	10	620	—
Mackay Mrs. E., Angon, Dungog ..	20	480	—
Mackay J. K., Bingleburra, Gresford ..	9	855	—
Mackay John K., Tumbuc ..	12	650	—
Mann F. and W., Mellnerley, Hinton ..	20	73	—
Mappin W. E., Undercliffe, Lower Hawkesbury ..	7	52	—
Marquet J. H., Clarence Town ..	4	50	—
Marquet Philip, Lyndhurst Vale, Brookfield ..	10	120	—
Martin John, Paterson ..	3	53	—
Mariott W. J., Dagworth, West Matland ..	12	62	—
Marsh E. C., Marshdale, Allison ..	3	100	—
Martin Jas., Brisbane, Morpeth ..	9	80	—
Mayne J. C., junr., Rothbury, Braxnton ..	21	370	—
Maurer J. C., Sandy Creek, Wallarobba ..	6	67	—
Measures F. J. L., Toryburn, Trevallin ..	30	725	—
Measures F. J. L., Leonfield, Braxnton ..	53	350	—
Measures F. J. L., Niagara Park, Sarara ..	10	82	—
Merchant Jas., Mt. Pleasant, Wallarobba ..	4	148	—
Millham W. T. F., Ash Island ..	10	72	—
Middlebrook John J., Bendolba, Dungog ..	5	50	—
Miners John P., Belgrave, Eccleston ..	6	120	—
Mooney E., Stanhope, Braxnton ..	8	60	—
Moore Walter E., Undercliff, Wollombl ..	4	60	—
Moore William, Bellevue, Minmi ..	4	56	—
Moran Gus., Bovey Park, Thornton ..	14	64	—
Moxey Arthur G., Glenmere, Williams town ..	5	65	—
Moxey George, Williamstown ..	12	150	—
Moxey Henry, Parading Ground, Williamstown ..	7	96	—
Moxey Richard, Parading Ground, Williamstown ..	7	80	—
Moxey William, Styles Grove, Plattsbury ..	7	80	—
Moy J. J., Kelsoville, Raymond Terrace ..	7	60	—
Moylan M. J., Glen William ..	2	110	—
Moylan James, Brookfield ..	8	80	—
Muncaster John, Dempsey Island, Newcastle ..	10	90	—
Murphy Edward, Annabab, Gosforth ..	6	50	—
Murphy Elizabeth, Gosforth, West Matland ..	9	65	—
Nelson Wm., Sunnyside, Bandon Grove ..	6	65	—
Newell J. T., Kellington Grove, Dungog ..	3	60	—
Newson E. H., Clifton, Clarence Town ..	6	54	—
Niland John A., Howard, Taroo ..	10	90	—
Nivison A. A. W., Tillimby, Paterson ..	50	1305	—
O'Connell Timothy, Bolwarra, West Matland ..	8	74	—
O'Connor Anne, Cessnock ..	7	80	—
Osland William, Braxnton ..	14	74	—
Osmond C. W., Glen Robba, Dungog ..	5	100	—
Osmond Geo., Sugarloaf, Dungog ..	7	145	—
Packham Mark, Chad's Creek, Halton ..	6	75	—
Paff Philip, Brookfield ..	3	60	—
Palin C. G., Millwauke, Clarence Town ..	3	80	—
Palmer and Co., Woolfield, Lestock ..	13	330	—
Palish James, Big Creek, Wallarobba ..	4	60	—
Payne William, Payne's Crossing, Wollombl ..	5	55	—
Parish J., junr., Mount Ararat, Hilldale ..	7	66	—
Park Alexander, Lewinsbrook, Gresford ..	30	500	—
Pearse John J., Trossingfield, Woodville ..	10	96	—
Pearse T. H., Prospect, Hinton ..	16	128	—
Peattie John, Dunmore, Woodville ..	8	56	—
Pepper G. H., Hollow Tree, Raymond Terrace ..	20	216	—
Pepper R. J., Motto Farm, Raymond Terrace ..	10	100	—
Plesner D. P., Felburn, Glenoak ..	5	65	—
Pond Henry, Euryboney, Raymond Terrace ..	4	50	—
Potter Wm., Mulconda, Dungog ..	10	100	—
Pringley George, Gostwyck, Paterson ..	16	120	—
Rafter James, Narone Creek, Wollombl ..	4	50	—
Ralston H. G., Ralston, Hinton ..	20	100	—
Rapson Samuel, Mt. Pleasant, Underbank ..	6	67	—
Reld F. W., Raymond Terrace ..	9	235	—
Reynolds Frank, Tocal, Paterson ..	122	1154	10
Reynolds S., Cader Idris, Paterson ..	6	222	—
Reynolds S., Dinewald, Paterson ..	80	564	40
Reynolds Walter, Trevallin, Paterson ..	18	346	120
Richardson James, Oldman's Creek, Gresford ..	5	100	—

WOOD AND COMPANY : THE LEADING AND PRINCIPAL UNDERTAKERS. SYDNEY.

ANTHONY HORDERNS' FURNITURE STANDS IN ITS OWN CLASS.

106c	Mai	PASTORAL.	Men
Owner, Station and Post Town.	Horses.	Cattle.	Sheep.
MAITLAND (continued)—			
Richardson James, Bingleburra, Lostock ..	7	100	—
Richardson John, Roslyn, Raymond Terrace ..	78	525	—
Richardson T., Dry Creek, Gresford ..	16	170	—
Robinson J. and A., Mountain Vale, Paterson ..	5	50	—
Robinson E., Anna Bay ..	6	50	—
Robson Geo., Thalaba, Dungog ..	20	80	—
Rumbel C., Salisbury, Underbank ..	7	100	—
Ruse H. T., Glen Martin, Clarence Town ..	2	66	—
Russell George J., William Town ..	5	60	—
Russell Richard R., Coulston, Gresford ..	5	150	—
Russell William J., Cooper's Estate, Cooranbong ..	4	65	—
Ryan Mrs M., Tabbet Ck., Dungog ..	6	70	—
Sansom Joseph, Oakfield, Saltash ..	7	110	—
Sansom F. T., Williamstown ..	10	95	—
Sansom John H., Big Swamp, Williamstown ..	8	80	—
Salmon J. and R., Onkey Creek, Glenoak ..	2	80	—
Scoble M., Chumbra, Allynbrook ..	11	120	—
Scott Walter C., Wallalong, Hinton ..	8	60	—
Scott Walter C., Rosebank ..	12	318	—
Scottish Australian Mining Co., Lambton and Burwood Colliery, Lambton ..	180	—	—
Shelton Allen, Mt. Oliver, Bandon Grove ..	8	108	—
Shelton Herbert, Sunnyside, Bandon Grove ..	9	256	—
Shelton Joseph, Mt. Oliver, Bandon Grove ..	4	80	—
Sherwood W. T., Branxton ..	8	50	—
Sherwood William, Bolwarra, West Maitland ..	10	70	—
Short Samuel, The Cedars, Mount Vincent ..	12	125	—
Simmons Allan, Quart Pot Creek, Underbank ..	6	87	—
Simmonds J. T., Mountain View, Bandon Grove ..	5	50	—
Slack C. and J., Hollybrook, Wollombi ..	10	60	—
Slack Robert W., Wollombi ..	7	102	122
Slade Alex., Oakfield, Williamstown ..	5	50	—
Slade Henry, Williamstown ..	6	50	—
Siddebottom Moses, Doghole, Minmi ..	8	100	—
Slyver J. M., Chessenden, Eccleston ..	4	70	—
Slyver R. R., Chessenden, Hinton ..	8	90	—
Slyver R., The Drills, Eccleston ..	4	50	—
Smith Edwin, Minmi, Dungog ..	4	50	—
Smith J. R., Wingadee, Bandon Grove ..	14	274	—
Smith John, Wyong ..	2	120	—
Smith S. T., Fullerton Cove, Stockton ..	20	226	—
Smith John H., Sherwood, Paterson ..	11	750	—
Smith Thomas, Cintra, Paterson ..	6	57	—
Smith Henry, Allynbrook ..	7	115	—
Smith and Guthrie, Durren Durren, via Wyong ..	3	54	—
Smith John T., Long Bight, Stockton ..	15	90	—
Smith Samuel, Tillinby, Paterson ..	5	50	—
Smith S. R., Royal Oak, Bandon Grove ..	12	160	—
Sparks E. W., Miller's Forest ..	20	205	—
Sparks E. W., Berry Park, Miller's Forest ..	50	350	—
Smith W., Bona Vista, Paterson ..	15	150	—
Sparks H. W., Brandon ..	4	72	—
Stanton Edward, Chichester, Underbank ..	5	50	—
Sternbeck C. G., Murray's Run, Laguna ..	6	84	—
Sternbeck M. T., Murray's Run, Millfield ..	20	175	—
Sternbeck W. M., Byora, Laguna ..	13	387	—
Stewart William, Paterson ..	3	50	—
Stoddart F., Palmdale, Ourimbah ..	17	682	—
Stoltzenbach Hy., Elms Hall, Trevallyn ..	5	105	—
Sutton Hy., Hollowtree, Raymond Terrace ..	7	140	—
Swan W. T., Woodville, Largs ..	4	187	—
Swan R. W., Loch Foyle, Woodville ..	8	24	231
Taylor A. T., Mountain Vale, Dungog ..	6	50	—
Taylor G. and H., Buchanan ..	7	60	—
Taylor William, Albion, Woodville ..	6	74	—
Thalberg Samuel, Clevedon, Gresford ..	13	225	—
Thomas George Stanhope, Branxton ..	10	184	125
Thomas H. E., Glendon, Wallsend ..	12	87	—
Thompson I. W. O., Maryvale, Branxton ..	11	713	—
Tickle Richard, Sugarloaf, Dungog ..	4	64	—
Tighe A., Booral, Bandon Grove ..	15	175	—
Tower W. and Son, Big Swamp, Williamstown ..	4	80	—
Tucker William, Brisbane Grove, Paterson ..	6	140	—
Tulloch J. A., Woodbine, Branxton ..	9	57	—
Turner Joseph, Berry Park, Thornton ..	9	80	—
Tyrell Edward, Ashman's, Pokolbin ..	7	55	—
Upton Thos., Bob's Farm, Anna Bay ..	9	120	—
Vernon W., Congawal, Ellalong ..	4	62	—
Vile James, Gosforth, West Maitland ..	13	56	—
Vile Robert, Gosforth, West Maitland ..	15	66	—
Wade F. D., Main Creek, Dungog ..	3	60	—
Walker John, Main Creek, Dungog ..	3	50	—
Vogell A. J. C., Mount Douglas, Paterson ..	5	87	—
Waller G. S., The Grange, Wallarobba ..	38	700	100
Walsh T. P., Brookfield, Wallarobba ..	5	57	—
Wallarah Coal Co., Catherine Hill Bay ..	50	—	—
Walz Jacob, Bolwarra, West Maitland ..	14	80	—
Wansley Alfred E., Durren Durren, via Wyong ..	4	68	—
Wansey Ackland, Glenlea, Dungog ..	5	230	—
Watson Joseph, Vacy ..	6	60	—
Watson Sarah, Vacy ..	6	50	—
Weakley R. and A. E., Wayaraba, Tarro ..	11	87	—
Welch W. G., West Maitland ..	24	80	—
West Sarah Ann, Long Bight, Stockton ..	5	70	—
White Meinel, Hawthorne, Hillsdale ..	7	53	—
White Samuel, Williamstown ..	4	65	—
Whitehouse S. E., Upper Chichester ..	7	60	—
Whitehouse R. P., Portabella, Underbank ..	3	80	—
Wilks T. J., Box Hill, Morpeth ..	11	70	—
Wills George, Mount Durham, Farley ..	10	60	—
Whybin J., Lemon Grove, Largs ..	9	56	—
Willie Hy., Dungog ..	5	150	—
Wilkinson and Co., Oakdale, Pokolbin ..	6	60	—
Wilkinson W. L., Rocky Glen, Dungog ..	—	50	—
Williams A., Homebush, Tarro ..	11	50	—
Wilson A. H. and S. J., Strathisla, Lostock ..	7	90	—
Wilson Thomas, East Seaham ..	0	65	—
Wilson F. P., Lostock ..	0	110	—
Windeyer E., Mowbray, Paterson ..	22	344	—
Windeyer Mrs. Ella, Kinross, Raymond Terrace ..	24	185	—
Windeyer Lady Mary, Tonago ..	24	415	—
Woodhouse Charles, Tackbar, Vacy ..	8	80	—
Woodhouse John, Cree Bank, Vacy ..	6	50	—
Woodhouse L. C., Vacy ..	7	60	—
Worley W. R., Violet Vale, Dora Creek ..	11	50	—
Wyndham Charles, Wollong, Mount Vincent ..	15	27	348

MENINDIE.

MENINDIE PASTURES PROTECTION BOARD.

Chairman: Fred. R. Hamilton, Esq.
Secretary: H. L. Hosier, Esq.
Stock Inspector: A. J. NESBITT.

Andrews Edward, Tandora, via Quondong ..	10	46	2046
Andrews John, Quartz Reef, via Quondong ..	31	42	5600

ANTHONY HORDERNS' FAMOUS LOW PRICES REIGN SUPREME.

Men	PASTORAL.	Mer	107c
Owner, station and post town	horses	cattle	sheep
Andrews Mrs. P. M., Huonville, Menindie Road ..	12	57	2325
Bach L. E., Willabah, Menindie ..	4	4	2255
Baker Edward, Harcourt, Tartna Pt. ..	10	24	1426
Baker Edward, Coultra, Tartna Point ..	—	—	2350
Bank N. S. W., Cuthero, Menindie (H. J. Lloyd, Mgr.) ..	100	146	37503
Bennett Bros., Wallatla, Menindie ..	40	150	11550
Blight John, Oakrise, Menindie ..	15	60	500
Bromley and Hannigan, Tintara, via Tarrawangle ..	30	417	—
Bromley F. E., Three Gums, Broken Hill ..	147	20	100
Brougham J. W., Poolamacca Station, Broken Hill ..	62	48	25415
Burgess H. S., Dry Plain, Wilcannia Road ..	4	10	1710
Bywater H., Rockle, Stephen's Creek ..	2	—	825
Cameron Ellen, Rochdale, Minindie ..	—	4	1810
Carno T. W., Thackaringa ..	30	40	9868
Caskey Robert, Byrnedale, Menindie ..	14	52	—
Chaffey Salmon and Dunne, Tolarno, Menindie ..	200	500	40000
Crawford R., The Meadows, Broken Hill ..	12	20	2000
Crossing Bros., Bluff Lease, Broken Hill ..	30	75	1540
Crossing G. R., Four Mile, Silverton ..	4	17	726
Davison J. B., Purnamoota, B. Hill ..	8	170	3830
Daves W., Topar Station, Broken H. ..	62	150	20365
Dunne John (Exors. of late), Netley Station, Menindie ..	222	1058	35041
Edwards R. T., Broken Hill ..	7	6	90
Elder, Smith and Co., Stirling Vale, Broken Hill ..	90	117	—
Forder S. J. and C. R., Old Thackaringa, via Cockburn, S.A. ..	8	130	—
Goodlad Wm., Goodville Point, Providence, Menindie ..	1	673	—
Gordon John H., Four Mile, Broken Hill ..	6	16	1240
Gormley Mrs. Alma, Kelara, Menindie ..	6	—	1858
Hannatt John, Wycot, Tartna Point ..	6	16	3730
Hannigan W. C., Appolyon Valley, Limestone Siding ..	20	—	680
Hawson C. D., Mootwingee, Eurlowie ..	21	672	—
Hindle H., Quarry Hill, Wilcannia Rd. ..	8	43	1845
Hogan W. J., Thackaringa ..	8	14	709
Hole J. L., Albermarle, Menindie (A. C. Ferguson) ..	56	77	39224
Horne Thomas, Appolyon Valley, Silverton ..	1	80	880
Hughes Hugh, Eureka, via Quondong ..	10	47	4695
Hughes Harold W., Kinchega, Menindie ..	173	—	35745
Jackson J. S., Langawirra, via Eurlowie ..	200	2150	28056
Jefferys George, Munka, Quondong ..	2	—	1470
Jeffrey W. J., Mulga Spring, Wilcannia Road ..	8	20	1014
Kenworthy Joseph, Ascot Vale, Wentworth Road ..	14	35	2320
Kidman Bros., Black Hill, Broken Hill ..	35	60	1700
Kindley Angus, Enmore, Wentworth Road ..	9	20	2310
Laidlaw Adam T., Wanda Vale, Pinnacles ..	20	40	2140
Langford S., Round Hill, Wilcannia Road ..	13	187	—
Larkins Jas. W., Tandora Lake, Menindie ..	7	25	1125
Liddington James, Peak Hill, Silverton ..	5	50	—
Lord J. V., Pinnacles, Silverdale ..	18	10	3020
Malden Charles, Panamaroo, Menindie ..	4	—	375
Malden Wm., Maldenville, Speculation Lake, Menindie ..	30	200	8000
Medlicott Mrs. Catherine, Mullah Cullah, Menindie ..	7	—	3045
Melrose George S., Merrigulla, Tartna Point ..	1	—	2796
Miller A. W., Silistra, Broken Hill ..	15	6	1140
Miller Gordon, Model Dairy, Broken Hill ..	10	84	—
Miller Geo., Redan, Broken Hill ..	46	54	4895
Mount Glpps Pastoral and Mineral Co., Ltd. (F. R. Hamilton, Mgr.), Mount Glpps, via Broken Hill ..	133	35	40550
Murphy C. R., Burtia, Broken Hill ..	50	43	15271
Mutooroo Pastoral and Mineral Co., Ltd., Ophara, via Cockburn, Broken Hill ..	5	4	4075
McDonnell John, Edlin Valley, via Quondong ..	6	3	1300
McFadden James, W.L.L., 1859, Broken Hill ..	5	60	—
McInnes Archibald, Tanbury, Menindie ..	4	—	3524
McIntyre Lock, Quinyamble, Tarrawingee ..	72	1650	—
McLeod M. R., Boothings, Menindie ..	2	—	905
Owen M. E., Wanda, Menindie ..	10	33	1726
Packer H. T., Log Hut, Tartna Pt. ..	4	7	1810
Parker W. F., Buckalow, Broken Hill ..	60	200	22100
Parker Geo. F. and Sons, Tordown, Tartna Point ..	20	110	5580
Pedroja J. and J., Speculation Lake, Menindie ..	4	—	2415
Power Mrs. Jane, Haythorpe, Menindie ..	12	—	410
Raven Charles R., Raven Dale, Mootwingee ..	9	10	1010
Remmert J., Dousandel, Wilcannia Rd. ..	2	40	500
Repton F. and S., White Lead Dairy, Broken Hill ..	14	105	—
Rich Ben, Tandora Point, Menindie ..	7	2	1020
Ryan R. A., Avondale, Broken Hill ..	14	42	4030
Say Colin H., Corona, Tarrawingee ..	196	574	53683
Scoble W. H., Callinga, Menindie ..	7	—	1462
Smith and Isaac, Kudgee, Wentworth Road ..	9	45	2402
Smith J. T., Cooksfield, Stephen's Creek ..	4	—	860
Spragg W. F., Acacia Vale, Limestone Siding ..	20	25	1225
Sydenham F. W., Mundi Mundi, Silverton ..	84	43	22405
Tainsh George, Seardsdale, via Quondong ..	4	—	2126
Torrington T. W., Gum Vale, South Broken Hill ..	14	5	998
Vigar Joseph, Charlemont, Quondong ..	6	8	1440
Warren John R., Whurle, Menindie ..	20	15	7140
Williams W. H., Stephen's Creek ..	4	90	—

MERRIWA.

MERRIWA PASTURES PROTECTION BOARD, CASSILIS.

Chairman: M. E. Maher, Esq.
Secretary: Simon J. Scully, Esq.
Inspector: W. LOWE.

Anderson H. J., Leyden, Turill ..	4	10	102
Ashton John, Green Hills, Cassilis ..	1	—	60
Ashton George, Green Hills, Cassilis ..	4	13	200
Bailey A., Homewood, Merriwa ..	3	18	115
Barnett James, The Jumps, Cassilis ..	5	—	400
Barwick A. F., Bunnan ..	4	58	—
Bayliss Burdett, Kurrajong Vale, Merriwa ..	4	3	100
Bishop J., Kent Park, Glen Innes ..	5	200	2350
Bell G. D., Millgara, Bunnan ..	64	279	116
Bell W. J., Hall's Creek, Bunnan ..	2	2	200
Bell George, Junr., Gasthawn, Bunnan ..	30	150	5520
Bettington A. B., Brindley Park, Merriwa ..	—	248	—
Bettington J. B., Brindley Park, Merriwa ..	—	1535	61910
Bettington J. H., Terragong, Merriwa ..	46	100	30500
Black Jas. A., Dunkeld, Merriwa ..	6	80	3161
Blayden Emily, Fern Hill, Bunnan ..	3	2	327
Bolton W. J., Curryall, Cassilis ..	9	67	993
Bourke John, Rossmoyne, Turill ..	6	60	950

ANTHONY HORDERNS' FOR THE MAN ON THE LAND.

108c	Mer	PASTORAL.	Mer
Owner, Station and Post Town.	Horses.	Cattle.	Sheep.
MERRIWA (continued)—			
Bowman E. and A., Rotherwood, Cassilis ..	32	150	26070
Bowman A. R. and F., Granplan Hills, Bunnah ..	28	244	3889
Bragget W. J., Cassilis ..	9	14	1000
Brannan W. R., Cavan, Merriwa ..	6	15	1086
Bull A. W., Fairfield, Cassilis ..	5	60	574
Bull John, Green Hills, Cassilis ..	3	9	59
Bull J. R., Borambill, Cassilis ..	2	3	50
Busby Alex., Cassilis ..	70	470	30201
Byers Robert, Reedy Creek, Ulan ..	4	14	458
Byfield S. B., Winnobee, Cassilis ..	20	60	1
Byfield Thomas J., Rosedale, Cassilis ..	23	58	99
Chapman James, Belle Vue, Cassilis ..	8	2	80
Casey R. H., Coolah ..	1	22	980
Casey W. J., Ferndale, Coolah ..	5	3	1041
Casey Bros., Raywood, Cassilis ..	9	15	1105
Collaroy Co., Ltd., Collaroy, Cassilis ..	153	1225	75874
Collins J. B. and W. J., Clairville, Arlington ..	6	18	1680
Collins W. T. C., The Hulks, Merriwa ..	10	50	—
Collins W. H., Glen Doon, Cassilis ..	5	10	611
Collins W., Thornhurst, Kar's Springs ..	—	—	500
Collings W. T., Ringwood, Merriwa ..	31	223	1418
Constable James, Comealla, Cassilis ..	10	58	—
Cook T. and Co., Gundibri, Merriwa ..	103	1201	4830
Cornish Sarah, Binalong, Cassilis ..	7	12	1100
Costigan Mrs. Hannah, Templemore, Merriwa ..	14	22	3000
Cowan B., Minnie Vale, Wybong ..	20	100	20
Cronin James, Oakland, Idaville ..	7	19	1350
Cronin Mary, Mary Vale, Idaville ..	2	8	195
Crockett M. R. P., Belmont, Baerani ..	11	236	—
Crossing Henry, Bobadeen, Mudgee ..	12	120	3359
Cullingrae Co., Cullingrae, Merriwa ..	154	2201	40351
Cundy E., Forest Lodge, Turill ..	2	12	515
Dean Mrs. S., Booyanmurra, Coolah ..	10	25	4100
Dray Henry, Collaroy, Cassilis ..	13	25	607
Dray James L., Collaroy, Cassilis ..	—	—	375
Dray T. E., Bull Vale, Cassilis ..	—	—	145
Dray Walter, Fern Flat, Cassilis ..	4	6	81
Eagar E. G., Silverwood, Kar's Springs ..	10	17	1551
Eagar E. S. W., Castledown, Bunnah ..	2	20	203
Egan A. N., Hillside, Merriwa ..	9	36	2114
Egan C. M., Hillside, Merriwa ..	7	60	—
Egan P. E., Tongo, Merriwa ..	4	—	1400
Ell James E., Brighton, Merriwa ..	5	45	340
Ell John F., Eden Vale, Merriwa ..	6	12	211
English Chas., Willy Wall, Cassilis ..	4	—	350
Exley Mrs. Sarah, Warung, Cassilis ..	3	—	2033
Exley A., Warung, Cassilis ..	2	40	1714
Fennell J. G., Greville Ville, Merriwa ..	10	40	2304
Fitzgerald Alf., Sandy Hollow, Cassilis ..	5	6	50
Fitzgerald G., Flagnmont, Cassilis ..	9	15	82
Fitzgerald James, Mountain Valley, Cassilis ..	11	50	—
Fitzgerald R. M., Tony, Cassilis ..	260	1010	19745
Gallagher Mrs. B. M., Merriwa ..	1	6	104
Gibbons A. W., Cassilis ..	5	70	—
Gibbons Alfred (Exors. of), Glencoe, Collaroy ..	3	3	815
Giffen W., Coolah Creek, Coolah ..	2	2	1003
Gleeson J. J., Hillsborough, Merriwa ..	13	25	400
Gleeson Roger, Comealla, Merriwa ..	33	200	—
Goodworth J. W. B., Mount Tyrell, Kar's Springs ..	17	36	2081
Goodworth W. B., Glenugie, Kar's Springs ..	6	9	705
Gulford Mrs. E., Happy Vale, Coolah ..	5	2	862
Hackett F. C., Merriwa ..	3	24	50
Hall P., Spring Hill, Merriwa ..	3	—	504
Hayden H. J., Ulan P.O. ..	3	6	130
Haynes T. M., Apple Tree Flat, Turill ..	7	3	332
Hensley E. G., Glenroy, Cassilis ..	4	—	500
Hensley James, Uarby Road, Cassilis ..	5	6	225
Higgins G. A., Turce, Cassilis ..	34	200	8393
Hiles C. C., Riccarton, Merriwa ..	2	6	404
Holder M. J. and C., Spring Valley, Bunnah ..	10	130	2000
Hooke Augustus, Turce Vale, Cassilis ..	9	10	0000
Houlahan Thomas, Flagnmont, Uarby Road ..	4	4	505
Hopkins E. J., Green Dale, Turill ..	3	—	230
Horn Sarah J., Green Hills, Cassilis ..	5	54	—
Howard T. J., Minnie Vale, Merriwa ..	—	—	2139
Howell F. J., Ivy Dell, Merriwa ..	—	—	79
Howell Thomas, Forest Home, Merriwa ..	11	—	97
Hunt Wm., Pine Grove, Merriwa ..	6	43	592
Hutley E. F., Fern View, Uarby ..	6	4	702
Irwin Jas., Mountain View, Coolah ..	20	30	2225
Jones Bros., Annandale, Denman ..	10	525	—
Jones Thomas, Merriwa, Merriwa ..	12	15	1430
Kennedy E. (Exors.), Brookfield, Merriwa ..	10	12	1000
Kerney J. J., Spring Vale, Wollar ..	13	66	—
La Hone F. C., Cleveland, Cassilis ..	—	2	80
Lawler Bros., Tara Hall, Merriwa ..	30	90	3800
Lawless T. J., Louth Park, Merriwa ..	3	15	450
Leard C., Fairlight, Dale's Creek ..	22	265	0525
Leard J. B., Meadulighah, Dale's Creek ..	6	90	3006
Leehy Thomas, Wicklow Hills, Merriwa ..	6	8	520
Leggett William, Inglewood, Dale's Creek, Scone ..	6	35	2008
Lennox Jas., Summer Hill, Cassilis ..	18	40	2500
Lennox Lawrence, Comealla, Wollar Road ..	6	5	137
Lennox W. E., Summer Hill, Cassilis ..	16	40	1000
Loughrey Jane, Ulan ..	8	16	86
Lovegrove A., Hampton, Cassilis ..	23	76	0501
Marshall W. J., Marshlands, Bunnah ..	7	22	548
Marshall John, Sunny Park, Kar's Springs ..	5	2	115
Mead John, Bow Forest, Merriwa ..	17	140	1000
Mead (Exors. of J.), Poggy, Merriwa ..	7	300	—
Miller Margaret F., Mt. Miller, Cassilis ..	2	2	241
Miller William, Mountain View, Merriwa ..	15	129	30
Mulholland E. C., Allendale, Cassilis ..	13	62	1476
Murray F., Flann Dale, Bow ..	18	47	438
McDonald D., Ardgowan, Turill ..	4	80	16
McKay Roderick, Ulan ..	6	50	1
McMaster A., Kensington, Uarby ..	9	—	400
McMaster D., Oban, Coolah ..	56	83	14875
McMaster D., Dalkeith, Cassilis ..	82	1032	32337
McNamara M., Clare Park, Idaville ..	7	20	2500
McNamara James, Spring Creek, Boro ..	23	240	4300
McNaught Mrs. M., Fairview, Merriwa ..	16	22	750
McRae Allan, Cranbourne, Merriwa ..	20	91	2720
McRae D., Mountain Station, Merriwa ..	8	35	2141
Nairne John, Green Hills, Cassilis ..	5	9	107
Nairne T. H., Coolah ..	2	—	465
Nebauer Charles, Merriwa ..	4	8	198
Neely John, Kurrajong Park, Cassilis ..	16	20	600
Neveill H., Box Hill, Turill ..	8	94	510
Neveill J. V., Crowie, Wollar ..	12	150	90
Neveill A. G., Deridgere, Wollar ..	20	200	—
Neveill H. R., Deridgere, Wollar ..	12	150	—
Nixon W., High Park, Idaville ..	11	16	2337
Noble Isaac, Hampshire, Merriwa ..	12	198	10809
Noble W. G., North Court, Idaville ..	7	22	3420
O'Brien T. E., Green Arm, Merriwa ..	11	108	2212
O'Keefe Agnes F., Merriwa ..	—	4	77
Palmer W., Woodlands, via Scone ..	3	16	539
Palmer E. M., Lyculle, Dale's Creek ..	8	2	928
Parbury F. A., Sator, Scone ..	1	100	1740
Parkinson R. A., Fairview, Merriwa ..	7	4	102
Parmester T., Town Head, Merriwa ..	9	7	200
Pearson George and Son, The Pines, Merriwa ..	7	22	248
Peberdy A. H. J., Glenie, Gungah ..	8	80	—
Peberdy Jas. and Son, Belbrow, Gungah ..	—	59	—
Pickett W. J., Springfield, Cassilis ..	11	9	414
Piper George, Ivanhoe, Cassilis ..	9	25	4050
Pittman A. E., White Rock, Merriwa ..	5	6	118
Pittman Charlotte, Bald Hill, Merriwa ..	—	4	151
Pittman John H., Rockvale, Gungah ..	7	27	110
Pittman W. A., Glencoe, Merriwa ..	4	9	232
Pittman Robert, Fairfield, Merriwa ..	9	62	—
Potts E., Allandale, Merriwa ..	8	38	1012
Power Thos., Fairlight, Uarby Road ..	6	9	125
Price Bros., Woodlands, Merriwa ..	8	32	588

WOOD AND COMPANY: THE FUNERAL DIRECTORS OF N.S.W.: SYDNEY. (Head Office, 810-12 George Street South. Phone 726)

ANTHONY HORDERNS' NEW PALACE EMPORIUM,

Mil	PASTORAL.	Mol	109c
Owner Station and Post Town	Horses	Cattle	Sheep
Price J. N., Flight Springs, Merriwa ..	18	12	900
Quinn D., senr., Glenquinn, Willy Wally, Cassilis ..	11	11	1420
Rawlinson A. J., Coopa Bulga, Cassilis ..	15	15	2300
Rawlinson Ernest, Valentine, Cassilis ..	18	23	1511
Rawlinson Mrs. M. A., Willy Wally, Cassilis ..	8	4	800
Regan John A., Bow, Merriwa ..	4	22	150
Roach J. and J., Mt. Erin, Idaville ..	13	80	2608
Robinson C., Tomibil, Turill ..	17	100	980
Saunders John, San Salvador, Kar's Springs ..	10	25	500
Saunders T., junr., Mt. Tyrell, Kar's Springs ..	10	80	920
Scott C. B., Mt. Everest, Merriwa ..	4	1	610
Scott F. D., The Glen, Merriwa ..	9	50	110
Schytrumpf G. P., Kar's Springs ..	—	—	550
Skey T., Pandal Hills, Kar's Springs ..	8	6	445
Scully E. J., Coolahville, Coolah ..	10	8	1320
Sherwood Jas. (Oxley), The Pines, Penrith ..	3	50	1170
Shannon Bros., Idaville, Merriwa ..	12	50	3500
Stent A. E., Glendon, Bow ..	8	6	150
Stent H. E., Rocklea, Cassilis ..	—	63	3452
Trabey Jas., Talbraga Park, Cassilis ..	4	5	560
Trall Bros., Llangollen, Cassilis ..	124	229	33130
Trucey Mrs. A., Sunnyside, Idaville ..	14	26	4800
Tuckey J., Sunny Dale, Cassilis ..	9	50	1520
Walters W., Leamington, Merriwa ..	12	227	15
Weber Bros., White Rock, Bunnah ..	15	8	3345
Welsh John, Inglewood, Cassilis ..	8	135	3200
White H., Havilah, Mudgee ..	—	60	—
White John, Havelock, Cassilis ..	6	3	650
White John, senr., Willow Vale, Merriwa ..	6	5	550
Whitby John C., Spring Ridge, Idaville ..	10	21	1070
Whitby Robt., Darkwood, Idaville ..	13	—	1451
Whitney J. E., Sunnyside, Merriwa ..	15	26	600
Witney W., Woodville, Merriwa ..	11	3	50
Wicks A. S., Rock Hall, Merriwa ..	3	3	277
Wicks N. C., Redbank, Merriwa ..	10	19	401
Wicks F. E., Garfield, Merriwa ..	5	40	230
Wicks N., Rock Hall, Merriwa ..	2	23	87
Winter John, Koola-Murra, Merriwa ..	10	5	652
MILPARINKA.			
MILPARINKA PASTURES PROTECTION BOARD.			
Chairman: Richard Dawes, Esq.			
Secretary: F. H. Duffield, Esq.			
Stock Inspector: F. F. FORSTER.			
Austn. Estates and M. Co., Ltd., Connulpie Downs, Tibbooburra ..	111	122	10909
A.M.L. and F. Co., Ltd., Wonnamintha and Nundora, Eurlowie ..	119	410	41800
A.M.L. and F. Co., Ltd., Mount Arrowsmith, Milparinka ..	37	529	7157
Bartlett and Morrison, Mount Stuart, Tibbooburra ..	76	50	15576
Bland William, Moorlands, H.L., Tibbooburra ..	6	4	1229
Blore George, Coally, H.L. ..	60	—	100
Dalgaty and Co., Ltd., Morden, Wilcannia ..	99	145	15517
Dawes and Co. R. B., Yandanna, Milparinka ..	251	5383	26095
Dawes Richard, Yandanna ..	85	46	—
Goldsbrough, Mort and Co., Ltd., Cobham Lake, Milparinka ..	83	25	26043
Goldsbrough, Mort and Co., Ltd., Packsaddle, Milparinka ..	81	319	0500
Halfpenny B. T., Woodlands, H.L., Tibbooburra ..	45	10	1050
Johnson James W., Olive Downs, Tibbooburra ..	110	135	31147
Kidman Bros., Oakland Downs, H.L. ..	2	70	—
Kidman Sidney, Mount Poole, Milparinka ..	123	70	15250
MOLONG.			
MOLONG PASTURES PROTECTION BOARD.			
Chairman: L. N. Smith, Esq., "Boree," Cabonne;			
Cheeseman's Creek.			
Secretary: K. Day, Esq.			
Stock Inspector: E. G. FINCH, Molong.			
A'Beckett W. C., Whitwell, Wellington ..	70	45	370
Agostinelli John, Tragerie, Eugowra ..	17	75	1259
Alexander Joseph, Bridgewater, Molong ..	5	10	130
Allen William, Hildale, Mumbil ..	4	7	550
Altkofer Henry, Burrell, Dripstone ..	14	4	1364
Anderson Charles, Mountain Home, Meranburn ..	3	20	300
Anderson G. E., Springfield, via Wellington ..	23	30	677
Anderson Mary, Pine Cottage, Eugowra ..	10	5	368
Andrews John, Waratah, Stuart Town ..	2	—	650
Angus Hector, Meranburn, Manildra ..	12	12	224
Archer Charles, Toolee, Murga ..	2	—	385
Archer David, junr., Elysee, Murga ..	1	—	409
Archer Joseph, Reedy Creek, Murga ..	3	26	676
Archer Thomas, Reedy Creek, and Rosedale, Murga ..	15	25	1246
Arden Luke, Woodlands, Euchareena ..	2	5	58
Arrow Samuel, Arrowgate East, Yeoval ..	3	—	201
Arthur Mrs. W. and Sons, Curra, Parkes ..	15	4	7400
Arthur Mrs. Ellen, Islay, Parkes ..	2	6	265
Ashcroft Henry, Bald Hills, Cudal ..	7	3	301
Ashcroft W. J., Happy Valley, Cudal ..	10	5	140
Astil W. T., Kurrajong, Yullundry, Cummoek ..	14	10	380
Atkinson J. M., Canonodine, Cargo ..	83	155	11065
Atkinson H. G., Underwood, Meranburn ..	11	41	398
Attenborough J. T. G., Currawang, Canonindra ..	10	30	453
Attenborough J., Never Despair, Meranburn ..	3	14	250
Aubrey James, Mount Aubrey ..	19	25	1504
Aubrey James F., Hopefield, Mingelo ..	5	—	220
Austin D. W., Blathery Ck., Neurea P.O. ..	9	10	496
Baker Elizabeth, Bowman Vale, Bowman Park ..	10	3	100
Baker F. S., Ferndale, Coffey Hill, Cargo Road ..	6	11	1069
Balcombe Albert, Rutherford, Cranbury ..	15	20	803
Balcombe H. and A., Coradgery, Parkes ..	25	85	8985
Ball David, senr. (Exors.), Royston Farm, Molong ..	8	6	280

WOOD AND COMPANY INITIATED ALL FUNERAL REFORMS. (Head Office and Mortuary Chapel, 810-12 George Street, SYDNEY. Tel. 726.)

ANTHONY HORDERNS' NEW PALACE EMPORIUM,

110c	Mol	PASTORAL.			Mol	111c	
Owner, Station and Post Town	Horses	Cattle	Sheep	Owner station and post town	horses	cattle	sheep
MOI LONG (continued)							
Ball James, Thersfield, Molong	4	3	130	Brady Terence J., Riverstone, Ruby, Condobolin	2	—	4740
Banham William, Prospect, Eugowra	15	12	225	Brady Miss C., Warree, Stuart Town	—	—	700
Barber George, Bocabie, Pine Cliffs	5	0	150	Brady Michael, Marysville and Mullion, Stuart Town	40	50	7820
Barber G. H., Hyandra, Mount Aubrey	4	0	157	Brazier Bros., Newbrygan, Eucharreana	20	25	0540
Barber James, Sunnyside, Mincelo	20	25	200	Breen Denis, Innisfail, Eugowra	7	0	800
Barber John (Rocky Ponds), Latter Box, Allectown Road, via Parkes	3	5	50	Breen Timothy, Gum Creek, Canowindra	12	4	577
Barber W. J., Enrose, Bolderodgery	0	2	502	Bridle Edwin E., Wilga Vale, Parkes	5	4	1418
Barber William, Croydon, Bolderodgery	15	12	1712	Bridle Thomas, Wilga, Vale, Parkes	10	23	2307
Bargwanna J. H., Cave Creek, German's Hill	2	—	105	Brien Alexander, Dalketh, Neurea	8	21	185
Barker F. J., Home View, Stuart Town	1	—	220	Brien J. A., Ferndale, Dilga	11	12	720
Barnes Joseph, Barnesdale, Peak Hill	7	17	52	Brien Mrs. John, Neurea	7	6	1500
Barnett C. W., Tolmol, Peak Hill	4	20	800	Brien Robert, Springfield, Dilga	7	10	907
Barnett W. J., Lynwood, Suntop	23	4	300	Brien Thomas G., Back Creek, Neurea	8	15	140
Barrett Charles, Garra	22	55	—	Brooks Edmund, Garra	20	10	800
Barrett William, Backwater, Eucharreana	2	—	150	Broom Thomas, Finger Post, Wellington	0	15	117
Barter Bros., Beauminsters, Cumnock	22	6	400	Brown Charles A., Curra Gurra, Eucharreana	0	—	854
Bassett Thomas A., Oakleigh, Majrang Creek	11	4	280	Br wn James, Brwn's Valley, Canowindra	6	18	982
Bassett William, Pine Lodge, Lockwood	22	15	1004	Brown Julia S., Estcourt, Parkes	12	35	357
Basingthwaythe A. R., Nally Farm, Eugowra	12	—	452	Brown H. M., Pine Grove, Lockwood	6	10	1284
Baxter Richard, Delamere, Parkes	15	20	706	Bruce George (Exors. late), Loombah, Cumnock	25	400	14733
Beadle J. and H., The Shades, Molong	14	30	500	Bruce George (Exors. late), Burgoon, Loombah, Cumnock	4	20	0023
Beir Walter H., Wangilla, Manildra	4	8	811	Bruce Robert, Myrangle, Cumnock	12	4	783
Bell Andrew, Oakview, Neurea	12	3	133	Bruce Sage, Glenroy, Cumnock	50	15	1080
Bell Joseph H., Bellevue, Canowindra	4	4	81	Buckland H. Lower Gumble, Gumble	20	22	1960
Bell William, Spring Grove, Manildra	0	—	300	Burdekin V. B., Karrool, Dripstone	13	4	1015
Bennett George, Mickliri, Allectown	9	0	221	Burgess William, Lord's Gap, Molong	15	7	485
Bennett H. J., Rose Glen, Molong	3	7	100	Burgess Henry, White Flat, Molong	2	4	100
Benson Felice, Bensonville, Molong	5	4	88	Burrawang Grazing Co., Burrawang, Cumnock (Reynolds S.P.)	00	230	10008
Berney Mrs. Jane, Kildare, Cumnock	8	21	437	Burton Robert, Castle Hill, Mount Aubrey	8	2	102
Bestwick, Redfern and Bestwick, Curralong, Suntop	34	8	540	Busby William B., Waverton, Cargo	10	7	3400
Betar Habeb, Glen View, Stuart Town	3	—	051	Butler Stephen, The Gap, Molong	10	—	953
Betts F. L., Copper Hill, Molong	3	1	068	Byrne Andrew, Burwood, Molong	5	—	241
Betts H. C., Copper Hill, Vale Head, Molong	74	88	2401	Byrnes John, Peabody, Molong	5	1	200
Blackburn G. E., Arthurville	11	12	231	Cahill William P., Burgoon, Molong	0	0	2350
Blackburn Matthew, Avondale, Parkes	11	11	252	Caldwell George, Inglewood, Molong	22	12	2730
Blackburn W. H., Arthurville	18	20	434	Caldwell John, Aberdeen, Eurimbla, via Cumnock	—	—	150
Blades W., Rosedale, Reedy Creek, Murga	5	11	410	Calvert Thomas, Rosewood, Parkes	4	3	1527
Blomley T. S., Green Wood, Peak Hill	0	45	110	Campbell Charles, Burdett, near Canowindra	0	5	281
Bloomfield G. S., Woodleigh, Cumnock	6	6	250	Caray Bros., Oakleigh, Reedy Creek, Murga	0	12	1180
Bloomfield G. A., Ringwood, Cumnock	10	14	000	Caray Bros., Hollywood, Clonleigh, Trundle	—	—	1118
Bloomfield W. H., Bellgrove, Cundumbul	0	—	220	Carman W. J., Bow Glen, Murga	13	12	304
Blunden Mrs. Rosanna, Dripstone	—	—	300	Carman H. B. and T., Dundoo, Cudal	10	00	298
Blunden Thomas, Luckleigh, Burandong	3	4	204	Carman John, Horsley, Cudal	5	17	84
Blunt Charles, Lucknow	—	35	784	Carney Martin, Fair Hill, Manildra	11	25	80
Boaden A., Fern Hill, Molong	3	5	85	Carr Charles, The Meadows, Dubbo	—	—	2500
Boaden James, Juniper's Hill, Cargo	10	14	1448	Carroll B. W., Berkeley, Manildra	28	73	032
Boardman Job, Garra and Bolderodgery, Garra	18	18	300	Carroll M. Redbank, Molong	5	80	1500
Boardman A., Gregra	4	2	58	Carroll W. J., Woolgario, Manildra	8	0	300
Boardman E. A., Ferndale, Bolderodgery	0	8	171	Cashel John, Burrell Ck., Dripstone	12	3	140
Bohringer Conrad, Bowan Park	13	70	111	Cashel Susan, Willowvale Wellington	10	20	200
Boland Matthew, Calabash, Amaroo	7	4	90	Cashel Thos., Burrell Ck., Dripstone	8	12	200
Bolas Alex., Pine Hill, Cheesman's Creek	3	2	140	Cavanagh William, The Willows, Obley	4	2	02
Bonge Franz L., Home Rule, Abbey	1	7	373	Chappell William, Kurrgean, Eurimbla, Cumnock	10	15	330
Boothman F. G., Mogong, Canowindra	11	0	500	Chester Mrs. D., Heatherville, Eugowra	10	83	—
Bowhay F. J., Belle View, Yeoval	18	4	851	Churchill F. E., Brynmedura, Manildra	15	12	2525
Bowman W. C., Derowil, Goumbila, Cudal	123	53	17545	Clarke Samuel, Gregra Farm, Gregra	25	10	953
Boyd C. T., Round Hill, Eugowra	7	10	200	Coady W. J., Woodlands, Canowindra	10	15	277
Bracken Mrs. B., Wellbank, Wellington	7	6	300	Cockram W. H., Rosebank, Dilga	13	25	2042
Bradley Horace W., Woodleigh, Garra	14	20	400	Colbourne George, Hillbury, Medina	—	—	200
Bradley Mary, Thornleigh, Borenore	14	40	155	Cole Richard, Little River, Yeoval	0	4	200
Bradley T. J., Garra	10	0	080	Collins Mrs. Amelia, Peabody, Molong	0	4	200
Brady Terence, Junr., Columbine, Stuart Town	0	20	778	Collins W. N., Cargo	15	30	300
				Colreavey M. Onestand, Dripstone	20	4	326
				Connelly Archibald, Melrose, Molong	8	12	280
				Conroy and Doyle, North Bangaroo, Goolagong	12	8	490

WOOD AND COMPANY: THE FUNERAL DIRECTORS OF N.S.W.: SYDNEY. (Head Office, 810-12 George Street South. Phone 726)

ON THE HISTORIC SLOPE OF BRICKFIELD HILL.

Mol	PASTORAL.			Mol	111c		
Owner, Station and Post Town	Horses	Cattle	Sheep	Owner station and post town	horses	cattle	sheep
Conroy and Doye, Cardington, Molong	12	0	1178	Dunn Ernest J., Oak Hills, Murga	6	2	489
Cook Daniel, Merry Glen, Curra Creek	12	08	520	Dunn Christopher, Guanablin, Murga	0	2	500
Cooke G. H., Hollington Farm, Curra Creek	17	14	512	Dunn Patrick, Iguanio Hill, Belgravia	8	—	400
Coombs Robert, Upton, Boomey	9	6	300	Dutfield Charles, Burrell Creek, Dripstone	8	0	51
Cosier Arthur, Lillington, Wellington	11	3	230	Dwyer M., Glendale, Cumnock	14	8	370
Cosier Charles, Pleasant View, Curra Creek	8	5	139	Eade John, Ende Vale, Boomey	7	3	2583
Cosier Lydia, Curra Creek, Wellington	12	5	150	Eagleston Major, Woolgolong, Cumnock	18	6	1600
Cosier James, Curra Creek, Wellington	13	6	140	Edwards John, Townsdales, Canowindra	17	10	2303
Cosier John, Curra Creek, Wellington	11	7	75	Eggleston George, Rushwood, Cumnock	10	30	1008
Couch J. H., Knockwood, Eugowra	5	3	115	Eggleston John, Burrawang, Cumnock	17	20	900
Coulstone Mark, Bruie Plains, Parkes	28	30	2208	Elliott David, Oaklands, Allectown	5	23	300
Courts Catherine, Bagdad, Cargo	6	6	800	Elliott G. J., Sunshine, Allectown	7	—	480
Courts E. J., Hill View, Cargo	4	8	700	Elliott R. L., Dalby, Dilga	3	5	1400
Courts J. H., Olive Grove, Cargo	4	10	700	Elliott Wm., Burrell, Allectown	12	31	1310
Courts John, Bagdad, Cargo	4	8	705	Emblen Edward, Retreat, Obley	—	1	110
Cousins R. T., Heylesbury Park, Boomey	10	1	807	England W., Kangaroo Creek, Wellington	4	4	187
Cox W. G. and G. L., Cundumbul, Narragal, via Wellington	2	0	900	Evans Henry, Reedy Creek, Murga	5	20	1101
Craigie William, Fair View, Cudal	5	0	142	Evers Edwin, Peabody, Molong	18	3	042
Craven F. E., Glenhurst, Lockwood	24	56	1004	Evers William, Peabody, Molong	15	12	307
Crawford John, Belmont, Allectown	10	12	3407	Ewan James (Exors. of late), Coabang, Parkes (C. W. Cleve, Mgr.)	7	53	3600
Crockett Maxwell K., Sunny Side, Dripstone	13	15	700	Farley Matthew, Mountain View, Peak Hill	8	6	103
Crowe F. C., Greendale, Canowindra	19	48	950	Farey A. W. A., Stone Hill, Peak Hill	0	3	109
Cudden James, senr. (Exors. late), Baker's Swamp, Dripstone	7	—	140	Farrell E., Molong Creek, Molong	7	—	141
Cudden James, Junr., Baker's Swamp, Dripstone	12	—	200	Ferguson Bros., Tilga, Canowindra	15	—	1150
Curry Nicholas, The Cedars, Cargo	7	—	50	Ferguson Mrs. A., Tilga, Canowindra	5	15	2000
Curtin William, Rock Retreat, Amaroo	12	34	874	Ferguson William, Bowan Downs, c/o P. C. Weston and Co., Orange	5	20	4406
Cutcliffe James, Meadowbank, Eugowra	0	8	131	Field A. T., Edinboro, Cargo	3	0	507
Daizel M. C., Blakesfield, Molong	2	—	402	Finch C. E., Spring Valley, Walmer	30	15	829
Daniel Bros., Myocum, Manildra	4	—	371	Fineran John, Crosby Ridge, German's Hill	3	8	80
Davey John R., Mangara, Allectown	22	2	055	Fisher W. J., Oakleigh, Cargo	13	25	554
Davey William G., Grassdale, Allectown	10	0	052	Fisher James, Pride of Oak, Cargo	11	00	804
Davidson John, Hill View, Cargo	8	20	100	Fisher Sarah, Warrie Ck., Cargo	12	54	—
Davis C., Meranburn	7	10	250	Fleming James, Rockvale, Dilga	5	7	902
Davis F. G., Gumble, Molong	3	2	598	Fleming W. J., Carella, Canowindra	7	8	089
Davis Geo. A., Victory Farm, German's Hill	5	5	184	Fleeting W. G., Rockdale, Garra	2	2	60
Davis John, Wollombine, Cargo	19	35	252	Fliedner John, Spring Farm, Lockwood	12	8	101
Davis W. G., Ingledeil, Avenel, via Cargo	25	60	—	Ford Charles R., Clear Hill, Cudal	0	25	90
Dein A. F., Pine Hill, Molong	4	1	50	Ford Henry, Nursling Farm, Amaroo	8	18	530
Delaney J. J. and T. H., Gumble	10	12	2400	Ford James, Cudal	5	3	121
Dengate Con., Nowbarn, Boomey	5	6	1805	Ford W. H., Cudal	11	10	201
Denney Mrs. M. J., Boxley, Lower Gumble	11	70	1500	Frecklington C., The Grange, Peak Hill	11	0	85
Dickenson Emma, Bob's Ck., Amaroo	4	2	50	Frecklington John, Junction Farm, Cudal	12	0	400
Dickey Bros., South Molong, Canowindra	10	12	1270	Frecklington Thomas, Hawkes' View, Parkes	14	10	505
Dietrich Albert, Rose Vale, Parkes	14	5	398	Frecklington William, Bowan Park	13	23	715
Dietrich James, Mafeking, Bogan Road, Parkes	2	—	84	Frogley Bros., Hillside, Garra	13	0	812
Ditton Patrick, Valetta Farm, Eugowra	14	79	—	Fuller Alfred E., Delpether, Neurea, Dripstone	80	77	4232
Donnelly John J., Oaklands, Bolderodgery	7	10	1510	Gallagher Neil, Killarney, Cargo	8	5	353
Donnelly Michael, Gowmulla, Dilga	11	20	1200	Gaudrey James, Black Mountain, Cargo Road, via Orange	8	8	201
Donnelly P. J., Balmoral, Dilga	14	10	1440	Gavin G., Elm Grove, Cudal	2	—	500
Donnelly Thomas, Bowra, Dilga	2	0	095	Gavin R. H., Killenbutta, Molong	22	20	2000
Donnelly William, Riverview, Bolderodgery	3	3	002	Genge Bros., Rockleigh, Murga	4	54	82
Dooley M. (Exors. late), Water Vale, Canowindra	5	2	200	Gersbach Richard, Woodbank, Cudal	6	10	478
Douglas R. A., Coate's Creek, via Meranburn	8	12	218	Gibson F. W., Reedy, Plovna, Trundle	3	10	1700
Douglas D. O., Horse Shoe, Eugowra	7	—	200	Gibson Mrs. M. A., Yeoval	10	25	282
Doust David, Avondale, Burdett	14	5	211	Gibson Mrs. M. A., Gowan Green, Cundumble	1	—	300
Dowsey John, Yullundry, via Cumnock	2	1	181	Gibson Robert, Two-Mile Creek, Cundumble	4	—	400
Driver Bros., Bald Hill, Manildra	7	2	1248	Giffen James, Manildra	8	5	100
Duff F. A., Box Forest, Eucharreana	—	—	580	Gilchrist, Watt and Co., Genanagie, Parkes (D. C. Doyle, Mgr.)	54	17	2702
Duffy B. A., Belubula, via Canowindra	0	4	502	Ginty T. C., Sylvanah, Canowindra	13	5	250
Duggan Ellen, Eugowra	5	1	88	Glasson John, Glenalfie, Blayney	1	60	5400
Dumesny Honnam, Ruby Vale, Parkes	7	35	212	Glasson J. Kemp., Hiawatha, Cargo	0	55	5117
				Glasson R., Yullundry, Cumnock	22	91	15100
				Glasson R. W., Koolabah, German's Hill	11	16	1000

WOOD AND COMPANY'S FUNERAL PARLORS HAVE BEEN LARGELY AVALIED OF SINCE THEIR INCEPTION.

ANTHONY HORDERNS'—ONLY UNIVERSAL PROVIDERS,

112c	Mol	PASTORAL.	Mol	113c			
Owner station and post town	horses	cattle	sheep	Owner, Station and Post Town	Horses	Cattle	sheep
MO LONG (continued)—				Horan Hugh, Jerrybung, Bowan Pk.	8	30	50
Glasson S. S., Lancorlee, Cargo	25	35	899	Horton F. T., Ballambar, Boomey	10	—	800
Goodacre J. and J., The Pines, Canowindra	25	20	274	Horton Henry, Boomey Station, Boomey	15	5	10000
Goodman Alfred, Grogga	7	17	90	Horton Thomas J., Pine Hill, Kerr's Creek	—	—	990
Gosper A. G., Wallawarrie, Meranburn	2	8	358	Hoswell William, Willowbank, Eugowra	6	5	150
Gosper A. G., junr., Wallawarrie, Meranburn	9	12	116	Hubbard F. F., Mount Pleasant, Store Creek	7	25	2030
Gosper A. J., Bocobra, Meranburn	2	4	96	Hughes Hugh, Mona, Dripstone	24	17	1705
Gosper E. A., West Manildra, Meranburn	7	2	302	Hughes John R., Spring Vale, Bolderodgery	9	8	402
Gosper Francis, Rockleigh, Neurea	10	16	88	Hull Jacob, Pine Lodge, Peak Hill	23	45	165
Gosper Heuben J., Hornsey Wood, Meranburn	10	20	1000	Hull James, Buddah View, Peak Hill	7	5	451
Gosper Richard J., Eulimore, Eugowra	11	18	500	Hunt Bros., Obella, Burdedna, Dandaloo	5	3	2735
Grannall R. F., Vale Farm, Cargo	15	3	220	Hunt H., The Willows, Meranburn	13	15	70
Grant A. H., Oakleigh, Canowindra	22	21	2017	Hunt Richard, Yooroga, Obley	38	60	3705
Grant A. J., Breganya, Canowindra	20	100	2020	Hunt Sidney S., Yennora, Obley	21	—	500
Grant George J., Belbula, Canowindra	40	120	3739	Hunter J. H., Pine Tree, Obley Road, Cummoek	9	10	248
Grant Thomas, The Falls, Canowindra	19	37	1823	Hyland James, Golden Grove, Eucharreana	1	1	70
Gray Robert, Cremorne, Obley	4	7	609	Hyland William, Marraville, Pine Cliff	21	25	300
Gray William, Spring Bank, Eugowra	17	13	475	Ingham E. G., Ivanhoe, Cranberry	14	20	330
Green Anne, The Grange, Bowan Park	2	50	—	Irvine Bros., Lowery, Toogong	33	420	45
Green Charles, Woodlands, Eugowra	7	2	320	Jefferies G. R., Shaw's Plains, Parkes	3	5	1703
Green Henry, Lilydale, Bowan Park	14	11	750	Jefferies John, Musk Bush, Shaw's Plains, Parkes	—	—	495
Greenhalgh J. R., Kinkara, Eugowra	16	35	50	Jeffrey E. J., Meadowbank, Eugowra	7	—	126
Greening Joseph, Rockland, Medina	7	9	1095	Jelbart James, Penryn, Mingelo	22	8	850
Grieve Mrs. E. J., Blathery Creek, Neurea	—	—	100	Job E. H., Cherwood, Parkes Road, Wellington	18	8	650
Griffith E. P. T., Auburn Vale, Cudal	10	7	3524	Job George B., Wannabeen, Yeoval	14	2	300
Grimes Mrs. Lucy, Bald Hills, Stuart Town	8	2	150	Job James R., Timble, Yeoval	37	23	3425
Grimmitt A., Mount Auburn, Aleetown	10	6	202	Job A. and R., Goodwood, Yeoval	22	18	1354
Grimson E., Bellevue, Yallandry, Cummoek	11	5	240	Job W. T., Blenheim Farm, Aleetown	27	7	1640
Hagger William, Garra	4	57	—	Johnson E., Chapman's Flat, Yeoval	12	2	600
Haggerty M. J., Hillwood, Bowan Pk.	11	6	326	Johnson G. B., Riverview, Parkes	14	13	850
Hallinan Daniel, Erin Vale, Cargo	4	6	250	Johnston D., senr., Myrangle, and Dilga, Cummoek	9	38	2406
Hallinan Thomas, Monto Carlo, Mingelo	10	60	—	Johnston Charles, Myrangle, Cummoek	15	12	444
Hamey G. C., Model Farm, Garra	13	16	320	Johnston D., junr., Silverdene, Bolderodgery	7	4	336
Hand James, Hill Side, Bunny Flat, Peak Hill	18	8	250	Johnstone John, Sydara, Ameroo	7	10	91
Hands William, Mountain View, McPhail	—	—	500	Jolliff George, Wandanderra, Goolagong	6	—	202
Hands William D., Rosewood, McPhail	15	1	400	Jolliff Susan, Naname, Goolagong	12	3	302
Hannelly Michael, Briarwood, Eucharreana	4	10	500	Jones E. L., Roseneath and Tralee, Parkes	36	15	4950
Hansford Mrs. John, Fairview, Mumbil	10	16	350	Jones Joseph, Sunbury, Canowindra	12	25	114
Harris Bridget, Harrisville, Suntop	12	15	178	Jones William, Yonarabin, Canowindra	12	2	100
Harris James, Ringwood, Suntop	10	3	141	Joyce T. and W., Thornville, Cargo	8	4	501
Harris John, Rose Lynne, Suntop	20	20	301	Kater N. W., Nyranng, Cheesman's Ck.	25	105	6007
Harris Peter, Curra Vale, Suntop	6	2	212	Kearney Mrs. E., Bowan Park	11	26	1835
Haslam James, Crystal Springs, Molong	18	78	—	Kelly Patrick, Lilydale, Manildra	8	4	450
Haynes Bros., Home Plains, Parkes	22	7	4330	Kelly Timothy, Galtmore, Cargo	9	50	—
Hebden G. H., Eramble, Molong	155	100	12600	Kenny James, Catambal Creek, Cummoek	13	—	480
Herbert Edward, Fairfield, Eugowra	20	217	—	Keenan Bros., Cheesman's Creek, Borenore	51	300	12060
Herring John A., Cambric Flat, Burrendong	7	16	701	Keenan Thomas J., The Oaks, Bowan Park	6	50	90
Higgins James, Oakalee, Cudal	6	80	1210	Kerin M. J., Ardell, Bolderodgery	6	30	3822
Higgins Eliza, Ballot Box, Yeoval	25	10	551	Kerin Thomas, Belmore, Obley	5	16	2010
Higgins J. J., Sunny Hill, Murga	1	—	600	King William, Borenore	2	2	97
Hill Joseph, Lillburn, Coradgery, Parkes	10	22	606	Kinsela G. H., Spring Grove, Manildra	10	13	250
Hillman Bros., Happy Valley, Cummoek	18	20	260	Knowles Thomas C., Ferndale, Arthurville	12	11	162
Hodges Edwin, Close Water, Bolderodgery	12	12	62	Kopp Karl, Wurtemberg, Peak Hill	5	59	—
Hodges E. F., Eulenda Park, Oak Hill	16	10	903	Korsh F. G., Sarona, Peak Hill	17	80	5
Hodges Thomas, Tuckwell's Creek, Bolderodgery	2	10	215	Lane S. N. and Son, Karroo, Walmer	10	25	2573
Hodges W. S., Avondale, McPhail	10	18	450	Langdon H. G., Phecliff	10	2	150
Hogan Mrs. M., Thelma Farm, Goolagong	6	—	200	Langdon H. J., Bocoble Cap, Pine Cliff	12	9	676
Hogan M. J., Gowan Green, Mumbil	12	10	268	Langdon J. G., Woodlands, Pine Cliff	11	4	219
Hood Mrs. E. J., Tantaloon, Belgravia, Mulfion Creek	10	97	2778	Lavender W., senr., Glen View, Wellington	13	22	140
Hoolahan John, Rock Lynne, Cheesman's Creek	9	10	861	Laws A. J., Lucyville, Murga	5	4	90
Hopper George, Cummoek	12	12	100	Lawson L. R., Oakwood, Farnham	5	20	2516
				Leary James E., Brookvale, Cummoek	11	—	80

WOOD AND COMPANY: THE FUNERAL DIRECTORS OF N.S.W.: SYDNEY. (Head Office, 810-12 George Street South. Phone 725)

NEW PALACE EMPORIUM, BRICKFIELD HILL, SYDNEY.

Mol	PASTORAL.	Mol	113c				
Owner Station and Post Town	Horses	Cattle	Sheep	Owner station and post town	horses	cattle	sheep
Leary John (Exors. late), Brookvale, Cummoek	10	120	1400	Mills Mrs. Ellen, Bodulura, Stuart Town	4	3	1176
Leary Thomas, Mafeking, Yeoval	18	36	400	Mills W. B., Hawthorne, Bolderodgery	5	6	50
Lee James and Co., Larras Lake and Cardington, Molong	240	106	36740	Minter G. K., Roselea, Grenfell	23	50	—
Lee Edward, Hope Vale, Eugowra	8	11	403	Molloy M., Hillgrove, Gally Mont	—	10	800
Lee S. J., Brooklyn, Molong	6	—	2208	Moon David, Ruth Villa, Bolderodgery	5	10	300
Lee and Glasson (E. W. Lee), Mount Top, Eucharreana	2	1	1200	Moon James, Rock Vale, Bolderodgery	2	—	303
Lemon Charles, Ti Tree Ck., Amaroo	3	5	338	Morris A., Bournwood	11	7	220
Lemon William, Ti Tree Creek, Amaroo	5	3	264	Morris George, Sunset, Bournwood	16	21	430
Livingstone Henry, Cave Creek, Gerinan's Hill	5	7	382	Morton and Carruthers, Gumble Estate, Gumble	47	26	5540
Lindsay James, Cora Lynn, Bogan Road, Parkes	9	3	616	Morton P. H. and Gould A. J., Moura, Parkes (T. W. Peterson, Mgr.)	19	100	4114
Littlewood F., Old Coradgery, Parkes	4	4	500	Morton Henry, Horse Shoe Camp, Eugowra	5	3	526
Littlewood John, Hopbush, Parkes	1	50	1400	Morton Herbert, Meranburn	5	1	300
Livermore John, Rosevale, Cargo	10	9	200	Morton Wesley, Manildra	6	—	300
Louge P. J., Hare's Hill, Cummoek	8	5	100	Moss Sarah, Table Mount, Canowindra	2	—	150
Long Michael, Gum Ridge, Medina	6	2	800	Moss William, Hill View, Coradgery Road, Parkes	10	12	603
Long James, Finger Post, Wellington	8	8	125	Mostyn Samuel, Cooper's Creek, Eucharreana	5	—	537
Loomes William, Loomsville, Cranbury	18	22	604	Mulhall John, Pine Grove, via Cummoek	4	2	160
Loomes William, Loomsville, Cranbury	18	22	604	Mulligan James, Gligies, Eugowra	21	5	241
Lyons B. T., Eucharreana	4	5	2470	Mulligan Thos., Pine Hill, Cranbury	20	12	900
Lyons George, Maroombah, Eucharreana	6	8	3064	Mulligan W. E., Mt. Pleasant, Eugowra	13	4	220
Mackenzie John, Rocklands, Bogan Road, Parkes	2	21	150	Munro John, junr., Stirling, Wellington	3	5	530
Madden Bros., Manildra	7	2	256	Munro Robert, Ringwood, Cummoek	12	3	1051
Madden Michael, Keenan's Bridge, Borenore	2	4	90	Murray Adam, Netherbar, Wellington	4	—	90
Madden P. F., Tralee, Obley Road, via Dubbo	4	4	1204	Murray George, Athol, Toogong	10	9	180
Maher Edward, Daisy Bank, Reedy Creek, Murga	9	11	780	Murray David, East Lynn, Toogong	10	6	171
Maher William, Willow Cella, McPhail	12	—	290	Murray J. S., Hawthorne, Toogong	12	11	162
Mallock L., Island Farm, Eugowra	10	6	402	Murray William, Green Grove, Cummoek	20	50	1400
Marning John and Mrs. B. Noble, Bald Hills, Stuart Town	12	13	4000	Murray W. R., Happy Valley, Toogong	16	7	352
Marriott Charles, Milford, via Parkes	6	30	207	Mutton Arthur, Charlemont, Molong	10	24	305
Marriott H. N., Nubberstone, Bogan Road, Parkes	12	10	1206	Myles S. L., Rosebrook, Canowindra	22	20	1005
Marsh Allen E., Eureka, Goolagong	4	100	700	McBride Charles, Middleton, Bob's Creek, Molong	—	—	270
Marsh A. E., Glenleigh, Goolagong	6	20	850	Mcarron John, Sussex Farm, Canowindra	18	11	970
Marsh Annie, Marshdale, Eugowra	17	10	385	McCarthy J. J., Mumbil	8	4	370
Marsh H. A., Gettysburgh, Goolagong	5	150	—	McCormick W., Stone Creek	7	2	938
Marshall A. J., Goffs Oak, Canowindra	1	—	850	McCulloch H. C. and S. H., Buckinba, Yeoval	16	—	14725
Marshall G., Wattle Vale, Canowindra	9	12	552	McCutcheon Andrew, German's Hill	—	—	152
Marshall J. H., Gum Creek, Canowindra	20	6	1204	McCutcheon Arthur H., Sunny View, German's Hill	5	5	403
Martin Bros., Woodland, Arthurville	40	4	300	McDonald Alex., Belmont, Lockwood	9	24	360
Martin Enoch, Curra Ck., Wellington	11	15	514	McDonald John, Stonewall, Borenore	8	4	1006
Matthews B. S., Gregga	8	5	300	McDowell Robert, Bonada, Mumbil	8	15	358
Matthews Mrs. M. A., The Farm, Peak Hill	34	20	1009	McGinley P., Rock Valley, Amaroo	4	5	280
May William, Warrabery, Parkes	36	20	1102	McGrath Stephen J., Stony Hill, Parkes	7	7	290
Mayne Mrs. C. S., Spring Ck., Cargo	38	25	3815	McGroder John, Gilmore's Paddock, Molong	6	4	652
Meelan Michael, Red Hill, Dripstone	12	20	1400	McIntyre John, Tyrone Park, Aleetown	24	17	1491
Meelan Michael, junr., Easterkeld, Dripstone	6	—	501	McKeown William, senr., Rose Hill, Peak Hill	5	11	1260
Melliday Michael, Prairie Vale, Goolagong	3	42	1893	McKeown William, junr., Hillview, Peak Hill	6	2	1000
Meurant Ferdinand, Frontignac, Cundambul	17	4	722	McLachlan James, Cambric Flat, Mumbil	8	1	102
Meurant A. W., Highly, Eurimbla, Cummoek	4	4	216	McLean Bros., Mountain View, Bolderodgery	24	50	1325
Middleton Bros., Avondale, Cargo	30	19	1170	McLean A. S., Stonehenge, Bolderodgery	13	5	460
Mielge J. W., Cobweb, Aleetown	9	47	375	McLean A. T., Spring Vale, Boomey	13	16	67
Miller Arthur J., Woodville, Yeoval	14	2	955	McMahon Thomas, Amaroo	27	24	8528
Miller Charlotte, Churchill Farm, Cummoek	12	70	273	McMurray C. I., Cheesman's Creek	4	4	162
Miller C. J., Fairview, Suntop, via Wellington	18	—	1602	McNab James, Allwood, Borenore	15	7	544
Miller John, Killeigh, Yeoval	2	—	127	McNamara James, Bob's Creek, Molong	9	3	150
Miller R., Goodrich, Yeoval	14	8	340	Nash Caleb, Oakburn, Cranbury	21	10	2409
Miller Sarah A., (Marie), Moolaway, Manildra	3	30	2000	Nash J. O., Willow Bank, Eugowra	6	6	306
Miller Mrs. S. A., Moolaway, Manildra	9	50	1920	Nash R. H., Macquarie Fields, Cranbury	14	22	528
Miller Thomas, Garrawandole, Yeoval	11	20	1710	Nash W. P., Touchwood, Yeoval	4	8	804
Millgate Bros., Spencer's Gully, Molong	9	3	1266	Neville Thomas, Milberdale, Cummoek	14	7	400
Millgate A. T., Sunnyside, Peak Hill	7	—	303				

WOOD AND COMPANY: BURWOOD BRANCH, BURWOOD ROAD. TEL. 27 B. BURWOOD.

ANTHONY HORDERNS' FAMOUS LOW PRICES,

114c	Mol	PASTORAL.	Mol
Owner Station and Post Town	Horses	Cattle	Sheep
MOLONG (continued)—			
Novillo William E., Hazeldean, Molong	9	26	50
Newbigging John, Glencoe, Parkes	30	3	2860
Newbigging Robert, Rocky Lea, Peak Hill	37	30	2514
Newbigging W. L., Brooklands, Parkes	31	12	1805
Newton Charles, Surry Vale, Canowindra	12	9	102
Newton James, Walnut Grove, Canowindra	5	2	139
Newton William, Mount Lambie, via Orange	5	—	472
Neylon F. A., Dumfries, Yeoval	6	7	151
Nicholls Frank, Ennu Park, Goomumba, Parkes	15	6	114
Noble John T., Sunnyside, Eugoura	21	5	283
Norris John, Coffey Hill, Medina	4	5	512
Oates Bros., Calenla, Belgravia	—	—	600
Oates C. F., Wollambeen, Lockwood	6	—	3522
O'Brien James, Glenmore, Suintop	20	3	400
O'Brien Daniel, junr., Town, Cummoock	7	8	601
O'Brien John T., Hillgrove, Wellington	30	151	20
O'Brien Thomas, Hillside, Suintop	23	6	070
O'Bryan H. O., Homewood, Trundle	12	15	203
O'Donnell Mrs. Ellen, Glen Ellen, Store Creek	2	2	000
O'Donoghue John, Mountain View, Cummoock	8	19	200
Offner Frederick, The Hermitage, Wellington	8	6	280
Offner J. A., Grace Hill, Dripstone	14	—	252
O'Keefe Jeremiah, Sandy Ck., Molong	11	6	300
O'Leary James, Woodbourne, Peak Hill	7	10	233
O'Neil Charles, Yarrangah, Murga	16	4	2014
O'Neil Daniel, Redbank, Bowman Pk.	6	60	—
O'Neil Margaret (Exors.), Lanherne, Bowman Park	15	70	—
O'Shea Thomas, Glenwood, German's Hill	3	15	4000
O'Sullivan Daniel, Banmore, Boreore	13	1	320
Owens John, Oak Villa, Mumbill	5	—	200
Owens Mrs. M. A., Glenown, Baker's Swamp	7	10	140
Owens Patrick, Hillgrove, Cummoock	12	10	500
Packham C. H., Clifton, Garra	7	15	218
Packham W. C., Woodville, Garra	11	10	230
Packham James, Cherry Hill, Garra	6	18	200
Paddison G. W., Yarran Grove, Manildra	7	8	000
Paddison J. E., Manildra	10	50	91
Palmer C. J. E., Limestone, Parkes	—	—	300
Palmer John W., Arundi, Peak Hill	5	5	844
Parker C. J., Sterling, Cudal	3	—	2550
Parr William, Box Hall, Murga	—	—	107
Parslow H. A. (Exors. late), Peabody, Molong	5	—	286
Parslow J. T., senr., Boree Hollow, Molong	4	7	1315
Parslow J. T., junr., Molong and Cudal, Molong	11	70	178
Parslow John, Anthram Vale, Cudal	10	54	332
Patterson Mrs. J. J., Inglenook, Mingelo	1	20	307
Patterson Mrs. Thomas, Glenaldon, Dilga	7	8	1006
Patterson P. J., Glenmore, Dilga	1	—	202
Patton Mrs. E., Pine Hill, Alectown	8	6	151
Payten T., Alfalfa, Canowindra	31	10	720
Peacock Thomas F., Reedy Flat, Mumbill	12	12	1700
Peck John, Junction Farm, Manildra	9	10	225
Pearce Bros., Sunrise, Reedy Creek, Murga	11	5	703
Pearson J., Glencot, Parkes Road, via Wellington	6	8	125
Pepper David, Rocky View, Alectown	11	7	161
Peters James, Glenroy, Store Creek	3	2	730
Peterson George T., Ghewong, Molong	17	3	1306
Philpot Joseph P., Dalkeith, Euchareena	4	—	536
Philpot T. J., Two-mile Creek, Cundumbul	3	—	91
Pickford George E., Currajong, Bournewood	11	15	300
Pickford John, Loomball Creek, Bournewood	12	9	200
Pickford S., Sterling, Bournewood	8	—	200
Plowman S., Ennu Vale, Parkes	19	88	805
Pocknall W. J., Hayslope Farm, Cudal	13	7	242
Pocknall W. R., Woodvale, Pine Cliff	7	5	131
Power John, Glenview, Canowindra	10	20	900
Pritchard A. G., Rockdale, Manildra	6	6	506
Proctor G. F., Barlingie, Eugoura	10	4	150
Pulley W. M., Arrowgate, Yeoval	4	19	240
Purcell Mrs. H., Woodville, Molong	2	3	1088
Quinn Thomas, Dripstone	8	2	130
Quinn Mrs. Margaret, Alcedale, Coradgery, Parkes	—	—	1400
Quirk J. and N., Chance Farm, Boomey	7	1	514
Quirk Peter, Monte Christo, Store Creek	3	3	042
Rapley H. J., Ryan Park, Forest Reefs, via Millthorpe	—	—	500
Read F. J., Mookerawa, Stuart Town	4	15	023
Reece I. H., Underwood, Meranburn	7	1	302
Reid Ada C. E., Killivontin, Cummoock	10	9	130
Reidy Mrs. Johanna, Wellbang, Wellington	8	6	280
Reilly Samuel, Killarney, Cummoock	12	20	000
Reilly William, Sunshine Farm, Cummoock	10	7	105
Reinhard W. G., Oddfield, Wellington	11	5	280
Rhodes F. J. and Austin, Baker's Swamp	12	5	450
Rlach Richard, Kurrajong Farm, Manildra	7	37	218
Rice Albert, Marsden Villa, Canowindra	15	8	150
Rich Arthur, Rozelayne, Curra Creek	20	45	250
Rich Philip, Bloomsdale, Wellington	15	4	424
Richards T. H., Pannara, Cargo (G. B. Campbell, Manager)	7	10	2812
Rieger John, Linden Farm, Peak Hill	0	—	201
Rittmeister B. J., Mingelo Park, Mingelo	7	5	321
Robards Horace, Garra	14	50	—
Roberts Henry, Warwick Farm, Cargo	4	4	150
Robinson T. J., Cheesman's Creek	10	140	190
Rubie John (Exors. late), Bellevue, Garra	3	4	820
Rue James, Fair View, Canowindra	31	10	1138
Rutter W., The Retreat, Eurumbilla, via Cummoock	11	3	96
Ryan Edward, Glenrock, Canowindra	8	2	270
Ryan E., Fairview, Yullundry, Cummoock	7	4	205
Ryan Michael, Ferncliff, Cheesman's Creek	13	29	250
Ryan Philip, Medlow, Canowindra	14	12	050
Ryan William, Mount Cole, Canowindra	12	14	150
Sanderson John F., Burrell Banks, Alectown	18	15	800
Sands H. G., Waverley Farm, Spring-side, via Orange	6	5	357
Schmlich G. J., Mountain View, Peabody, Molong	5	—	268
Schons William, Mumbill	19	28	2013
Scott Henry, Trayere, Eugoura	5	4	888
Scott James, Warrie Range, Cargo	5	14	103
Scott Robert, Mount Eske, Cargo Road, via Orange	7	9	1629
Seal John, Box Grove, Bowman Park	12	17	201
Seale Thomas, Malachi Hill, Bowman Park	8	60	282
Shapland William, Flitton, Molong	3	5	300
Sharkey A. E., Little Bay Farm, Peak Hill	4	5	403

EVERYTHING FOR EVERYBODY AT ANTHONY HORDERNS'

Mol	PASTORAL.	Mol	115c
Owner station and post town	horses	cattle	sheep
Sharkey Philip, Currawong, Cargo	3	3	298
Sharkey George, Wilga Flat, Peak Hill	4	2	400
Sharkey H., Hedgrove, Cargo	3	—	300
Sharples Thomas, Grega Corner, Manildra	8	4	160
Shaw Thomas H., Curra Creek, Wellington	22	6	152
Shean William, Rockdale, Manildra	3	5	150
Shepherd J. J. C., Bonaventure, Store Creek	12	10	93
Shepherd W. J., Store Creek	2	—	340
Sherringham J. G., Happy Valley, Cummoock	14	12	258
Simmons Charles H., Fairholme, Wellington	7	9	217
Sinclair H., Mount Venture, Dripstone	5	—	100
Sloane John, Roslyn, Stuart Town	6	3	5600
Sloane Samuel, Bundalah, Euchareena	6	9	520
Sloane Thomas, Two-Mile Creek, Cundumbul	6	6	1404
Small P. J., Rose Hill, Cummoock	17	8	241
Smeaton Mrs. C., Glencoe, Canowindra	8	6	102
Smith Claude, Nandilyan, Molong	40	82	25300
Smith E. A. (Estate), Narroogal, Wellington	70	105	15270
Smith J. B., Lockwood	6	30	200
Smith Cecil M., Boree, Cabonne, Boreore	14	4	3325
Smith J. N., Narroogal, Glenrock, Wellington	10	—	1466
Smith L. Mac., Boree Cabonne, Boreore	16	—	1409
Smith Lance N., Boree, Boreore	42	115	14824
Smith L. R., Shepherd's Creek, Euchareena (S. Tom, Mgr.)	16	15	4000
Smith W. A. (Estate of), Gamboola, Molong (F. J. Smith, Mgr.)	31	216	13517
Snook James, Nangar, Eugoura	7	15	1316
Snook J. P., Nangar, Eugoura	10	56	1549
Spargo T. R., Glenmore, Baker's Swamp	12	8	50
Staggs Henry, Wolabier, Gumble	2	9	346
Staines Thomas, Woodleigh, Redbank, Molong	11	8	300
Stanford George, Jersey Flat, Mingelo	13	15	2010
Stanford Ernest D., Thornecroft, McPhall	10	8	344
Stanford Thomas H., Church Hill, Mingelo	13	4	121
Starr E. W., Rising Star Farm, Mumbill	13	10	827
Strahorn H. C., Eulandool, Dubbo	7	22	0498
Strahorn Hugh, Derowle, Obley	23	20	100
Strahorn John (Exors. late), Wandoo Wandong, Obley (T. R. Baird, Mgr.)	30	39	14738
Straughan Robt., Pine Grove, Molong	3	—	300
Sullivan Bros., Villa Springs, Kerr's Creek	8	6	5660
Sutton P. and K., Redbank, Katella, Stuart Town	73	52	6321
Swain W. H. M., River View, Peak Hill	14	15	72
Swanabra A. W., Rose Hill, Cranbury	23	21	980
Sykes J. H., Slip Paddock, Buckinbah	—	3	800
Taber W. G., Glenlee, Toogong	16	2	361
Tanswell Wm., Kronstadt, Bogan Road, Parkes	16	15	1400
Taylor Bros. (F. H. Dent, Mgr.), Harvey Park, Mingelo	20	13	6525
Taylor Bros., Goonoo, Wellington	70	453	10160
Taylor A. W., Lochgyle, Walker St., North Sydney	4	—	140
Taylor Edward, Sunnyside, Cudal	30	35	825
Taylor James, Redbank, Toogong	5	—	245
Teefy Michael, Glen View, Cargo	10	11	200
Therkell George, Montclair, Cudal	2	—	285
Thomas Andrew, Canangles, Cargo	6	4	503
Thompson Emanuel, Cronga Peak, Euchareena	8	1	1106
Thompson Mrs. E. A., Glen Luna, Store Creek	6	1	600
Thornberry F., Black Mount, Bowman Park	9	6	190
Thornberry J. H., Black Mount, Bowman Park	11	6	200
Thornberry Samuel, Bowman Park	8	24	130
Thorncroft Henry, Spring Vale, Eugoura	14	10	106
Thorpe W. E., Droughtville, Parkes	7	7	50
Thorne W. and P., Park Farm, Cummoock	14	8	425
Tilling Mrs. E., Mountain View, Amaroo	—	—	49
Tilling (Exors.) Robert, Mountain Home, Wellington	8	4	100
Tolhurst D. E., Fairview, Coradgery, Parkes	11	11	111
Townsend H. T., Sandy Ck., Grega	12	5	232
Townsend Richard, Rosedale, Manildra	8	7	101
Townsend W. H., Glenarey, Eugoura	7	3	251
Traves J. and C., Fairview, Toogong	15	6	350
Traves Henry, Rose Hill, Cudal	16	53	416
Traves W. H., Lockwood, Canowindra	20	55	371
Tregaskis J., Wronger, Peak Hill	15	3	106
Tregaskis Mary, Waratah, Tomingley	8	15	805
Tremain Bros., Camelford Park, Dripstone	17	36	962
Tremain N., Roselawn, Suintop	14	4	461
Tremain William, Ingelburn, Neurea	7	5	120
Tremain W. H., Somerscroft, Neurea	5	5	550
Trowecko George, Davy's Plains, Cudal	0	4	2080
Trounce P. P., Walmer, via Wellington	22	16	500
Trounce W. H. K., Ercildoune, Walmer	8	8	1080
Trudgett Robert, Gun Flat, Euchareena	1	—	179
Tuite Mrs. Johanna, Blathery Ck., Neurea	6	12	100
Turner George, Stockyard Creek, Burrendong	4	4	53
Tyler E. J., Horseshoe Camp, Eugoura	9	10	303
Vaughan Michael, junr., Greenbar, and Washpen, Obley	12	27	2309
Veelch Bernard, senr., Mountain View, Wellington	45	82	7272
Veelch Michael, Oakleigh, Wellington	44	43	6190
Wallace J. A., Ferndale, Four Mile, Creek, Cadla	—	—	995
Ward Edwin, Hopetoun, Coradgery, Parkes	6	12	175
Watt James, Fairy Mount, Bolderodgery	24	30	1608
Watts Alfred, Mountain View, Alectown	20	13	904
Webb Bros., Uralla, Cargo	10	87	2434
Webb W. C., Adavale, Parkes	23	103	2717
Welsh A. A. E., Eugoura	4	3	120
Welsh Gordon, Mogong, Canowindra	4	3	1056
Welsh John McC., Waterhole Creek, Eugoura	17	15	98
Welsh Wm., Willandra, Eugoura	8	50	1007
Wenban F. H., Meranburn	5	1	150
Wensley G. A., Canford, Lockwood	7	2	225
Westcott Alfred, Alectown	23	57	464
Westcott F. T., Lynton, Alectown	11	12	465
Westcott J. H., Glenrock, Alectown	7	10	2207
Westcott John, Bridgewater, Parkes	20	40	960
Wheeldon H. H., Oak Vell, Murga	5	9	200
Whiley John, Ingelwood, Grega	10	6	58
White Mrs. M. A., Mayville, Amaroo	—	8	500
Whitehead Charles H., Beri, Boomey	4	11	1490
Whitehead John, Grannale, Boomey	5	12	2363
Whitehead Rebecca, Pleasant View, Boreore	1	19	70
Whitnee Charles, Brighton, Lockwood	14	51	27
Whitnee William, Boxland and Fairfield, Burdett	46	124	2613
Whitmill J. J., Wombra, Parkes	15	—	183
Whitmill J. L., Wombra, Parkes	25	30	0530
Whittaker John, Pacific Valley, Yeoval	12	21	1606
Williams John, Curra Ck., Wellington	14	—	250
Williams R. T., Rose Dale, Yeoval	2	—	600
Williams S., Mayfield, Blayney	—	15	1500
Williams William, Meranburn	7	24	267
Willmott Jas., Woodstock, Peak Hill	20	—	344

ANTHONY HORDERN & SONS, ONLY UNIVERSAL PROVIDERS,

116c	Mor	PASTORAL.			Mor	117c	
Owner, Station and Post Town	Horses	Cattle	Sheep	Owner, Station and Post Town	Horses	Cattle	Sheep
MOLONG (continued)—				Brien W., Lowanna, Eulowrie ..	12	20	1303
Wilson Simeon, Rose Vale, Cudal ..	5	2	97	Brooks G., Pine Valley, Terry-hie- hie, Moree ..	12	25	600
Wilson S. R., Murrumbong, Wellington ..	22	48	7629	Brown A. Annis, Malvern, Gravesend ..	18	20	2424
Windus E., Rat Flat, Gumble ..	9	8	480	Brown John, Homedale, Moree ..	5	13	2009
Wise Olive, Allengrove, Suntop ..	22	8	71	Brown Mrs. Lucy, Mornington, Moree ..	10	6	344
Wood Mrs. J., Sunnyside, Molong ..	2	2	280	Elcombe P.O. ..	8	47	2005
Woodgate Jas., Trarigee, Eugoura ..	—	6	80	Bruen Mrs. H. Kunopla, Moree ..	9	0	2807
Woodhouse Bros., Obley Vale, Obley ..	1	—	950	Bryans R., Creeneville, Garah ..	8	7	2731
Woodhouse C. L., Rosebank, Obley ..	1	—	600	Bucknell A. E., Gooney, Mookoo, Moree ..	—	—	1150
Woodhouse George J., The Watties, Obley ..	1	2	204	Bucknell A. W., Mookoo, Moree ..	8	22	4440
Woodhouse Henry, Mount Oak, Obley ..	6	7	798	Bucknell T. F., Baroona, Talmol ..	—	—	2900
Woodhouse W. B., Rotherwood, Mt. Aubrey ..	7	2	220	Bucknell T. F., Baroona, Talmol ..	6	130	5374
Woods Henry, Rockleigh, Alletown ..	8	—	400	Bucknell H. W., Crinolin, Moree ..	9	20	4100
Worboys J. H., Woolemban, Mil- thorpe ..	2	2	934	Bucknell W. R., Wangwie, Mun- gindie ..	11	22	647
Workman John, Rosebank, Cargo ..	8	10	197	Bucknell Rosa, c/o T. F. Bucknell, Baroona, Talmol ..	11	70	215
Wren Christopher, Golden Glow, Toogong ..	8	7	147	Bull J. J., Berrigal Creek ..	—	—	182
Wren E. and C., Cliffdale, Cranbury ..	15	6	380	Bull Walter, Tarbert, Moree ..	12	10	2178
Wren George, Melvale, Cranbury ..	13	11	208	Bunn Bros. and Co., Stanley, Mun- gindie ..	17	53	12969
Wren Isaac, Cranbury ..	8	14	512	Burke W. M., Yurunga, Boomil ..	7	35	2800
Wren W. J., Chilworth, Park, Gregra ..	8	—	210	Burke George, Hawthorn Garah ..	—	—	2800
Wright Bros., Nanami, Eugoura ..	7	3	3458	Burling G. A., Plantation, Boomil ..	31	85	3015
Wright Thomas, Borenore ..	6	2	130	Burns John, Needwood, Garah ..	23	10	2276
Wykes A., Bournwood ..	9	4	49	Butler Richard B., Tindinna, Mun- gindie ..	9	17	2922
Wykes G. W., Bournwood ..	6	4	199	Butler H. J., Killara, Bingara ..	20	17	2314
Wykes G. B., Bournwood ..	11	12	400	Butler Thos., Box Hill, Horton River ..	18	5	4550
Wykes H. J., Norwood Farm, Bournwood ..	14	10	301	Byrnes Bernard J., Wyrilla, Millie ..	8	110	1740
Wykes James, Bournwood ..	15	0	305	Byrnes Edith, Wyrilla, Millie ..	—	110	1200
Wykes J. T., Rosebud, Bournwood ..	13	10	331	Cameron A. S., Inverness, Mungindi ..	11	395	—
Wykes Wm., Coolah, Bournwood ..	14	6	342	Cameron M. A., Roxburgh, Eulowrie ..	14	390	—
Wykes W. E., Bournwood ..	6	2	199	Cameron John, Ironbarks, Moree ..	70	426	10806
Wykes W. R., Norwood Farm, Bournwood ..	16	4	301	Campbell A. G. L., Mullera, Mun- gindie ..	8	110	—
Wythes Charles R., Boree Creek, Cudal ..	3	5	304	Campbell D., Bumbalar, Mungindi ..	—	—	755
Wythes J. R., Rockdale, Canowindra ..	11	10	750	Campbell A. G., Gravesend, No. 35, Mungindi ..	17	40	1208
Yates Benjamin, Eullmore Spring, Eugoura ..	14	30	800	Campbell Jas. W. W., No. 36, Graves- end ..	8	6	1400
Zaid James, Fair Valley, Wellington ..	40	40	—				

MOREE.

MOREE PASTURES PROTECTION BOARD.

Chairman: P. C. Watt, Esq., Goomal, Moree.
Secretary: J. T. Crane, Esq., Heber Street, Moree.
Stock Inspector: H. A. FLOOD.

Adams E. L., Singapore, Gravesend	52	100	—
Alexander D. H., Burra, Boomil	3	28	2500
Alexander (Estate late), John, Mona, Boomil	10	30	674
Alexander Sarah A., Barra, Boomil	—	—	1500
Allen D. McL., Corenda, Boomil	—	—	4325
Allen Daniel, Maxvale, Boomil	35	150	3500
A.M.L.F. Co., Sydney, Teralia, Moree	8	7	5085
Arndell Mrs. Mary, Myalla, Garah	10	10	200
Arndell T. C., Edendale, Gurley	11	35	2500
Barney And-ew, Barnato, Boomil	11	51	8391
Bateman and Parker, North Euralia	2	8	1000
Batterham Chas., Boredale, Bingara	7	4	1205
Belford Mrs. M. A., Dura, Boronia, Variada	2	10	2100
Bennett F. B., Fairview, Binneguy	—	—	213
Blake James, Garry Owen	17	7	103
Boland Matthew, Narba, Moree	7	32	3092
Boland Thos. A., Strathmore, Moree	7	50	2100
Borthwick J. and J. M., Myanbla, Bullyrol	9	650	6080
Borthwick T. P., Angfield, Millie	3	23	1556
Boughton Samuel, Eural, Boomil	52	45	1420
Boydell J. F., Weetah, Moree	31	510	2330
Bradford G. F., Hauteimont, Berrigal Creek	26	27	626
Bramma A. C., Newport, Moree	8	50	2400
Brett Charles, Horton Village, Upper Horton	13	13	405
Brien Geo., Happy Valley, Eulowrie	20	3	1465

NEW PALACE EMPORIUM, BRICKFIELD HILL, SYDNEY.

Mor	PASTORAL.	Mor	117c				
Owner station and post town	horses	cattle	sheep	Owner station and post town	horses	cattle	sheep
Cox Jas., Hillmoor, Barraba ..	18	30	1409	Goodwin Louis, Garrambee, Bingara	32	97	1098
Cousens Edward, Corona, Boomil	4	9	2105	Goodwin A. S., Wilga, Bingara ..	12	41	1905
Cowper H. P., The Brigalows, Barraba	310	1300	870	Gough C., Narrabri ..	—	—	1100
Crago E. R., Bore Paddock, Wallon	16	5	404	Grace H. J., Barrah, Millie ..	9	6	3814
Cramsie A. S., Pimpampa, Millie	8	2	1501	Grace Bros., Florida, Millie ..	5	250	6000
Crane J. T., Ningli, Moree	34	2	1280	Grace A. J., Kungie, Millie ..	12	20	5000
Crombie Emma, Benagalet, Moree	5	7	600	Grace T. W., Elsieville, Millie ..	15	20	1807
Crowley A. J., Rocky Creek, Moree	6	75	1350	Greacen William, Brighton, Gravesend	3	100	1100
Crowley C. B., Teleraga, Moree	50	627	14656	Greer Arthur, Lowlands, Bullarah	10	7	1400
Cross David, Wilga Downs, Moree ..	12	31	2900	Groth A. W., Glennall, Rocky Creek	9	8	880
Cunningham James, Noonan Plains, Bullyrol	22	188	9986	Groth H. A., Ellen Glen, Upper Horton	7	0	1804
Currell A. E., Glenidle, Boomil ..	19	115	2530	Groth J. C., Springfield, Upper Horton	19	31	1693
Currell C., Mafeking, Boomil ..	10	28	4422	Gunthorpe George, Iluka, Moree ..	20	104	2577
Currell George, Lilyview, Bingara	—	—	1500	Gunthorpe Harry, Yamba, Moree ..	4	12	1940
Daley Mrs. Ann, Springfield, Bluneguy	12	40	983	Halse Mrs. E., Kila-Ora, Gurley ..	7	16	3825
Daley J. T., Redbank, Gravesend ..	—	—	160	Hamilton J. C., Glenidlow, Millie ..	3	9	1540
Darby T., Jundoo, Gravesend ..	—	—	1001	Hamilton C. J., Dromana, Moree ..	11	116	4100
Davis J. H. (Estate late), Currangudi, Bullarah	131	1862	81014	Hamilton J., Morven, Millie P.O. ..	7	4	4010
Dawson David (Exors. late), Rose-dale, Wallon	32	25	9890	Hammond F. W., Edenville, Moree	14	18	1053
Dawson J. T., Woodlands, Mungindi	20	60	1796	Hann F., Albion Grove, Moree ..	12	18	1480
Dewar James, Carunga, Moree ..	4	40	1378	Hann Edwin, Courallie Park, Terry-hie-hie	10	40	5300
Dickson Charles, Bereen, Barraba ..	24	—	1076	Hann E. J., Courallie Park, Terry-hie-hie	23	10	202
Doyle Maurice, Werrina, Mungindi	20	20	4850	Harden W. S., Turrawah, Mungindi	4	12	2970
Doyle Geoffrey H., Curraween, Mungindi	4	12	4435	Harding Chas. G., Ingalah, Talmol ..	2	15	2412
Doyle B. R., Mertoun, Mungindi ..	17	78	4240	Harding Jos. B., Morla, Bullarah ..	7	6	3540
Doran Patrick, Noonah Vale (Talmol), Moree	23	80	8580	Harris William, Oringa, Moree ..	7	01	1000
Doran John, Ardblair, Moree ..	4	10	2045	Hobbes and Kendall, Wondah, Moree	15	45	5425
Doran C. V., Ardblair, Moree ..	—	—	550	Hodges H. W., Hursvall, Moree ..	—	—	750
Doran T. J., Noonah Vale, Talmol ..	—	—	747	Hoepfner F., Coolamon, Woolabra	12	30	730
Draper C., Coreel, Moree ..	10	20	1700	Hogan D., Ellahell, Gurley ..	7	7	3000
Drinan W. J., Corragobah, Millie ..	—	—	1700	Hogan W. M., Tarena, Talmol ..	13	8	1140
Drinan P. A., Grattal, Moree ..	11	35	3210	Holmes H. C., Moombi, Yarraford, Glen Innes	10	77	8027
Drinan Maurice, Ringabella, Berrigal Creek, Moree	60	20	4030	Holmes (Estate of M. A.—A. M. Holmes, Supt.), Bullernana, Moree	10	872	6184
Duff Wm. S., Retreat, Millie ..	12	20	1917	Holmes W. T. J., Bravo, Gravesend	11	9	900
Duncan Mrs. F., Rose View, Garah	7	41	5505	Hoskinson J. D., Glenroy, Elcombe P.O.	18	17	992
Duncomb H. A., Collywong, Bullyrol	53	56	67464	Houston F., Pleasant View, Wallon	4	50	2410
Dunlop W., Welbondongah, Moree	68	244	54300	Houston John F., Carbeen, Moree ..	—	—	2400
Eckford A. G., Merrigal, Millie ..	—	—	3005	Howieson Jas., Windsor Vale, Bingara	40	10	1200
Eckford L. F., Millie ..	—	—	3006	Hughes J. M., Bunnar, Moree ..	7	38	2910
Eckford Robert F. M. (Estate), Glenroy, Millie	90	406	18237	Irwin William and Leo Robert, Richmond, Moree ..	2	280	3920
Ekin Mrs. F. A., Gunyama, Moree ..	10	20	1820	Jackson Hugh, Carunga ..	—	—	2013
Ekin Samuel, Carunga, Moree ..	3	8	2850	Jakins B. F., Oakham Park, Moree ..	10	21	1390
Enright Charles, Old Yarrowa, Moree	—	—	180	Jakins B. W., Carleon Crescent, Randwick ..	0	0	2800
Eppie Alfred, Windella, Gurley ..	—	—	1605	Jakins A. E., Woodstock, Boomil ..	9	14	974
Etheridge J. E., Cleavelon, Cobbedah	30	53	2770	Jakins R. E., Clonard, Mungindi ..	13	28	5225
Fenwick P. B., Trefusa, Kunopla ..	21	159	12831	James R. J., Lynfield, Bingara ..	—	—	800
Fingleton Wm., Tyrone, Tycannah	10	35	2415	Jameson Mrs. Agnes, Rosebank, Moree	4	25	2225
Fingleton Catherine, Portlone, Millie	—	—	900	Johnston A. T., The Glen, Bullarah	50	50	3300
Fingleton James, Oglvie, Bumble ..	31	115	4012	Johnston Thomas, Ladysmith, Barraba	13	35	3826
Firth J. J., Wattle Glen, Gurley ..	13	10	2200	Jones T. and A., Wongwibinda, Pallamallawa	12	100	1505
Fitzgerald A. J., Killala, Boomil ..	12	90	9824	Jones Reece, Clermont, Moree ..	9	12	2700
Fetcher S. J., Glenroy, Mungindi ..	—	—	2830	Jurd Bros., Woodcourt, Moree ..	50	200	6470
Francisco Domingo, Nekarhoo, Boomil	15	—	5500	Jurd Daniel, Luckall, Moree ..	30	200	3040
Forbes Alex., The Point, Binneguy, Moree	18	87	1000	Jurd (Estate of John), Watercourse, Moree	30	300	5080
Francis W. J., Kelso, Moree ..	5	8	1400	Jurd Richard R., The Glen, Berrigal Creek, via Moree	57	270	4252
Gahen John, Tangara, Upper Horton	25	45	3050	Jurd E., Box Opening, Moree ..	37	140	3922
Gall Wm. J., Tycannah, Moree ..	50	314	15088	Jurd George, Blairmore, Moree ..	20	40	4240
Gall C. E. H., Dandaroga, Mungindi	5	5	5240	Jurd Herbert, Chantress, Moree ..	10	100	3520
Gall Samuel, Junr., Quisclara, Bullarah	8	22	7350	Katon W. H., Pine Valley, Terry-hie-hie	30	100	3608
Gall Bros., Bundlwithild, Moree ..	60	584	33000	Kelly P., Wilderness, Eulowrie ..	9	30	2007
Gall Edward, Gwydirfield, Moree ..	16	160	4000	Keen A. J. F., Glennore, Moree ..	—	—	800
Gall Samuel, Clifton, Moree ..	17	70	4271	Keen H. J., Berrigal Creek, Narrabri	—	—	2703
Gall Gordon L., Tycannah, Moree ..	—	—	384	Keen H. A., Duckendell, Dolgelly ..	—	—	1900
Gardner William, Mosquito Creek, Gravesend	28	64	—	Keen Ernest H., Breene, Boomil ..	16	50	4000
Garland R. C. T., Bundah, Millie ..	16	20	3041	Keen W. J., Toronto, Whalan Creek	—	—	2430
Garske J. F., Rocky Creek ..	6	4	2415	Keen L. E., Blair Athol, Moree ..	—	—	800
Garvey R. E., Ashby, Moree ..	—	—	1700	Keen Wm., Glennore and Cunopie, Moree	80	1600	16150
Gill Arthur W., Brooklyn, Gravesend	20	20	4000	Keen C. S., Pikiriki, Dolgelly ..	—	—	1800
Glennie F. and A., Yarraman View, Moree	122	793	10478	Kelman J. P., Tantaranna, Moree ..	16	85	2940
Glennie F. A., Koramba, Moree ..	60	1030	305				
Goddard W. D., Mulubri, Talmol, Moree	10	40	2000				

WOOD AND COMPANY: THE FUNERAL DIRECTORS OF N.S.W.: SYDNEY. (Head Office, 810-12 George Street South. Phone 726)

WOOD AND COMPANY: IMPORTERS OF UNDERTAKERS' SUPPLIES. COUNTRY ENQUIRIES INVITED

ANTHONY HORDERNS' NEW PALACE EMPORIUM,

118c	Mor	PASTORAL.			Mor				
Owner station and post town		horses	cattle	sheep	Owner station and post town		horses	cattle	sheep
MOREE (continued)—					Muir Andrew, Rosewood, Elcombe	3	28	710	
Kemp P., Rosedale, Millie	27	23	1600		Mulcahy P. J., Clarendon, Millie	5	100	2433	
Kendall R. Y., Iolair, Bullarah	5	5	7555		Mulcahy Thos., Rosevale, Gravesend	4	36	1710	
Kendall W. W. C., Wirrah Lease, Mungindi	—	—	3226		Munro A. G. F., Tarcelari and Wee-				
Kennedy W. M., junr., Abercorn, Wollan	0	16	3060		hollabolla, Moree	42	1160	17150	
Killen George, Gunyanna, Moree	25	40	3605		Munro R. F., Moree	—	—	850	
Killen T. Y., Kilana, Booml	5	20	2180		Murray Hugh R., Urallie, Moree	80	35	6634	
Killen M., Gunyanna, Moree	10	15	1715		Murphy Frank, Thorndale, Mungindi	12	70	5025	
King C. J., Alma, Buliyrol	15	100	3236		Murphy Edward, Athlone, Booml	11	22	3850	
King John, Inglewood, Bullarah	10	100	2000		McClintock S. C., Maxwelton, Moree	11	151	3653	
King Maurice V., Kingston, Moree	12	20	2924		McDonald John (J. P. Burgess, Super.), Mungie Bungle, Moree	105	1824	40350	
King Edward, Eulourie, Eulourie, via Bingara	100	520	1228		McDonald John, Glencoe and Cul-	12	31	5780	
King J. F., Tellerega, Moree	0	35	1626		lode, Bullarah	6	20	1514	
Kirkby A. H., Caroxe, Moree	22	50	—		McDonnell E. C., Bronte, Bullarah	10	140	10771	
Kirkby W., Glen Prairie, Moree	20	250	618		McDonald Bros., Ulumbarella, Barraba	21	910	—	
Kueller John, Burrington, Gurley	10	28	2115		McDonald Mrs. C. S., Ulumbarella, Barraba	1	216	—	
Knight Thos., Woodvale, Buliyrol	12	85	700		McDonall Miss C. E., Doorah, Barraba	1	229	—	
Law Frederick, Willmill, Gurah	0	12	129		McDonall F. C., Rosellih, Terry-	—	—	3433	
Ledingham Chas. H., Eastwood, Mungindi	5	20	700		hile-hile	8	215	—	
Ledingham Geo. W., Wallon, Moree	18	16	2375		McDonall R. G. H., Dunheawn, Barraba	7	10	231	
Ledingham W. A., Inverness, Wallon	3	14	2976		McGovern C. H., Round Creek, Barraba	—	—	—	
Lillyman A. V., Bunbadoon, Moree	7	30	3531		McGovern Hubert, Booml Creek, Cobbadah	25	100	1254	
Lockhart W., Riverstone, Horton	8	10	504		McGrath T. W., Glenara, Terry-hie-hile	8	50	587	
Locke W. H., Edensvale, Bunarbo, Moree	12	14	1131		McIntosh A. (Estate of late), Willow-	40	758	7481	
Lomax W. B., Retreat, Mungindi	8	15	3000		lee, Moree	—	—	2420	
Ludlow F., Bellevue, Millie	14	10	2390		McIntosh Louis, Currajong, Garah	10	20	4824	
Mack A. J. G., Pallal, Bingara	18	50	300		McIntosh Wm., Newhaven, Booml	5	5	490	
Maldens Mrs. S., Bradford, Yagobie	16	75	2500		McKenzie Donald, Moree	11	35	4020	
Maldens Mrs. I. E., Brigalow Park, Yagobie	10	5	250		McKenzie F. S., Byra, Talmol	14	05	1556	
Maldens T. G., The Ranch, Gravesend	8	20	703		McKenzie H. R., Kerrisdale, Moree	0	5	4310	
Maldens John, Chain of Ponds, Moree	16	70	1000		McKenzie J. M., Budgerce, Talmol	35	140	9575	
Magill George N., Boral, Moree	28	120	5380		McLaughlin Wm., Clyde Wilderness, and Careunga, Garah	0	143	403	
Magill M. J., Woodleigh, Moree	—	—	2700		McLean A., Kelso Park, Millie	10	250	1018	
Maloney John, Greenbali, Moree	—	—	180		McMaster Robert, Inagappa, Terry-	12	60	3400	
Manchee Bros., Binneyguy, Moree	44	677	9745		hile-hile	14	45	2820	
Manchee William H., Mirindool, Moree	—	—	3364		Nairn James H., Gordon, Booml	—	—	800	
Marsden W., Munwonga, Talmol	3	10	2420		Nell Samuel, Baalgammon, Moree	8	7	1400	
Mason C. F., Blue Nobby, Barraba	7	4	2009		Nell W. R., Wirrigardlonga, Gurley	—	—	—	
Mason F. W., Mountain Terrace, Rocky Creek	4	62	—		Newland W. J., Kunopia, Booml	—	—	—	
Matchett Mrs. A., Northcote, Booml	8	14	4040		N.S.W. M.L. and A. Co. (H. H. Broughton, Super.), Wellbon, Moree	49	328	34679	
Matthews Mrs. Ellen, Fairview, Moree	4	10	2074		N.S.W. M.L. and A. Co. (A. S. McColl, Super.), Bangheet and Ginerol, Bingara	225	1400	10000	
Mawhinney Bros., The Prairie, Moree	10	61	6526		New Zealand and Australian Land Co., Midkin, Moree	225	3680	117389	
Mawhinney J. B., Tralie, Warialda	—	—	1943		Nicholson S. H., Rothwood, Moree	—	—	3950	
Mell J. W., Melford, Horton River	—	—	228		O'Brien J. P., Yarrowa, Upper Horton	—	—	1000	
Meynink H. R., Goondlorba, Mungindi	—	—	3600		O'Brien Peter, Hilton, Upper Horton	17	105	520	
Midwood Charles, Willow Bank, Mungindi	—	—	482		O'Brien P. H., Ferndale, Moree	20	6	1300	
Milton T. J., Pine Hill, Baronga	28	190	5830		Ogilvie W. F., Keytah, Moree	20	320	12400	
Mitchell George, Aston Vale, Terry-	14	8	363		O'Neill J. L., Hemmingford, Buliyrol	—	—	1550	
hile-hile	10	—	2224		O'Neill Miss Ellen, Mail Line, Bar-	12	100	5040	
Mitchell F. J., Bulgate, Moree	4	13	324		ona, Buliyrol	24	5	1821	
Mitchell John, Castlegate, Rocky Ck.	42	184	327		O'Neill W. W., Oakleigh, Buliyrol	—	—	1100	
Mitchell Joseph, Heslington, Moree	31	164	1300		Onus S. J., Terilba, Gravesend	23	420	7381	
Mitchell T. W., Rocky Glen, Moree	46	606	1100		Onus W., Gravesend Station, Graves-	23	30	2630	
Mitchell J. J., Carrington, Moree	10	12	3100		end	—	—	—	
Moffett W. R., Boonal West, Garah	24	9	600		Pacey Henry, The Brigalows, Bul-	—	—	—	
Moffett A. E., Glen Eden, Gravesend	17	38	5225		larah	62	80	2800	
Moloney John (Exors. of), Groula-	11	180	4800		Palne Mrs. Sarah (Chas. Draper, Super.), Bunaba Station, Moree	7	20	2000	
meins, Tycannah	14	28	3763		Palne Geo. M., Weemalah, Benarde	11	15	2013	
Moloney Mrs. C. M., Merrycommulah, Gurley	4	13	1040		South	14	30	1938	
Mooney Joseph, Milo, Moree	—	—	1100		Park Adam, Boundary Creek, Eulowrie	19	79	4020	
Moore P. J., Tullaboobri, Moree	31	80	27070		Parry R. O., Plantation, Bullarah	17	35	9049	
Moore T. T., Whalan, Moree	7	10	7300		Perry T. O., Lindsay, Barraba	21	70	13205	
Moore Bros., Moorelands, Moree	12	54	4210		Philpot W. J., Chesney Wood, Millie	9	7	2820	
Moore W. D., Miroobel, Moree	6	26	1750		Pike W. J., Llangollen, Barraba	25	95	13963	
Morrison Mrs. Ann J., Miltonville, Moree	18	24	2524		Pitman J. H., Glenmore, Garah	10	—	3040	
Morrison G. A., Douarville, Garah	8	2	253		Platt I. L., Ballinborah, Bullarah	5	14	3300	
Morrison Frank, Strathguyle, Moree	120	343	37768		Price D. W., Innisfail, Gurley	12	16	2900	
Morris Pryce, Sunnyside, Bingara	—	—	—		—	—	—	—	
Moses W. and F. A., Combadella and Moree, Moree	—	—	—		—	—	—	—	

ENTRANCES IN GEORGE, PITT AND GOULBURN STREETS.							
Mor		PASTORAL.		Mou		119c	
Owner, Station and Post Town	Horses	Cattle	Sheep	Owner station and post town	horses	cattle	sheep
Proctor Benjamin, Abedoar, Mungindi	15	110	18045	Thompson F. W. D., Troy, Bullarah	5	200	—
Proctor Clara, Springfield, Mungindi	—	—	2500	Thompson H. C., Troy, Moree	8	70	3050
Proctor F. W., Abedoar, Mungindi	—	—	2000	Timmins Wm., Lowlands, Bullarah	10	86	0011
Read Richard, Koorogannina, Moree	28	205	19000	Timmins W. E., Marshlands, Bullarah	—	—	4410
Readon Bros., Clyde, Bullarah	8	19	10030	Todd William, Ullnga, Moree	9	10	2830
Readon W. J., Wynola, Garah	11	17	2930	Tomkins Jas., Splon Kop, Gurley	—	—	1799
Reeves J. T. and H. J., Elcombe, Horton	43	21	2211	Tomlinson Albert, Belmont, Moree	—	—	1850
Regan E. L., Liondale, Terry-hie-hie	9	1	300	Tomlinson Edward, Myall Plain, Terry-hie-hie	9	117	3143
Regan G. H., Cleon, Terry-hie-hie	7	7	954	Tosswill Charles, Willow Ridge and Berwick, Bullarah	0	22	2184
Regan Mrs. S. J., Myall Arm, Berrigal, Narrabri	13	80	3800	Troutman E., Derra, Horton River	25	2	1200
Rold S. L., Carossa, Moree	—	—	1722	Turnbull D. E., Wilga, Booml	—	—	2085
Rennie James, Willow Glen, Booml	15	24	5730	Turnbull R. A., Baronga, Booml	9	50	2050
Reynolds W., Waverley, Moree	—	—	192	Turnbull Miss H. E., Baronga, Booml	—	—	3601
Richards B. and Sons, Ltd., Boonaldoon, Moree	113	1527	12840	Turnbull W. F., Baronga, Booml	24	30	4127
Richards T., Pathway, Moree	7	7	800	Turner W. J., Torador, Millie	8	53	5680
Robinson F. M., Day Dawn, Mungindi	7	35	2350	Vaughan Robert, Dummore, Moree	7	21	3813
Robinson W. J., Fernhill, Lindsay, Boggabri	12	7	2400	Vickery E. and Sons, Ltd., Mungyer, Bullarah	150	118	28078
Rose W., Oakwood, Bullarah	—	—	2030	Walmsley John, Melvin Pk., Moree	14	65	4202
Ryan Patrick, Clarendon, Booml	13	70	4035	Walsh J. J., Moonin, Bulyerol	4	12	3500
Sawers and Wilson, Mt. Lindsay, Boggabri	40	250	30000	Warby Jno., Booreyanna, Mungindi	22	21	23140
Schmidt Ellen, Edenvale, Moree	—	—	500	Warty F. C., Booree, Mungindi	17	18	1500
Scott Agnes D., Challicum, Moree	4	76	200	Watt and Co., Goonal, Moree	166	328	38366
Scott W. R., Kildonan, Moree	10	30	1197	Watts R. H., Glendara, Gravesend	—	—	750
Scott J. T. W., Challicum, Moree	—	—	2160	Weaver D., Bonuchedi, Gurley	22	18	3784
Servien Mrs. J., Cleveland, Mungindi	—	—	1500	Wells Walter, Yellow Bank, Gravesend	—	—	1200
Servien Thos., Cleveland, Mungindi	40	170	26500	Welsh G. H., Kelvington, Booml	0	4	3900
Seut H. R., Mimi, Eulowrie	6	15	400	Welsh John, Swanley, Bullarah	—	—	2000
Seut William, Caroda, Eulowrie	70	40	1022	Welsh J. R., Koonowa, Booml	12	116	2855
Secombe T., Thornleigh, Terry-hie-hie, Moree	18	—	4218	Welsh Thos., senr., Bexley, Mungindi	6	14	5428
Sharp John, Allanvale, Barraba	27	12	1508	Wenham H. W., Binneyguy, Moree	6	5	000
Shaw Mrs. F. M., Tarbert, Moree	—	—	3044	Weston C. G., Bunarba North, Moree	20	15	3500
Shaw John, Iolanthe, Moree	7	20	4952	Weston Mrs. C. M., Bunarba North, Moree	—	—	2000
Sharer Harriet, Glenoman Farm, Horton River	9	2	610	Whalley P. T., Menadool, Moree	7	25	2764
Sievers E. S., Talana, Moree	14	150	5995	White Charles, Free Trade, Barraba	21	300	682
Simpson Henry, Violet View, Booml Creek, Barraba	16	5	255	Whitehorn E., Rio Grande, Mungindi	8	6	4940
Simpson John (Exors. late), Gurley, Moree	68	120	77648	Wicks Alfred, Westwood, Garah	26	—	1200
Sims T. H., Kamilaroi, Millie	7	6	1801	Wicks E. S., Berrigal, Moree	8	14	559
Sims R. S., Kamilaroi, Millie	8	20	1000	Wiggins John, Binde, Elcombe	—	—	996
Sims S. W., Kamilaroi, Millie	14	28	2370	Williams Gona, Boxhill, Garah	28	10	3200
Sims Mrs. S. W., Kamilaroi, Millie	—	—	600	Williams F. and R. T. Carol, Moree	24	218	5725
Sims S. J., Kamilaroi, Millie	—	—	1200	Williams Joan, Brynman, Garah	6	20	3850
Skpper George, Mountnain View, Terry-hie-hie, Berrigal	16	33	1800	Williams Ann, Cwmte, Garah	—	—	5103
Smith Eric, Highland Plain, Moree	—	—	1080	Williams Luther, Wattonbri, Garah	4	13	3500
Smith Jas., Oakvale, Upper Horton	24	70	3250	Williams George, Tyrel, Moree	30	1000	3230
Smith C. L., Morryungar, Mungindi	3	39	9063	Willmott F., Deskford, Bullarah	33	30	2000
Solling Fritz P., Evi Eriwa, Moree	24	120	2405	Willmott John S., Kelso, Moree	28	119	—
Spence Mrs. S., Speedwell, Horton Road, Cobbadah	34	42	1459	Wilson Bros., Vermont, Barraba	0	210	4975
Spilsbury Henry, Ashley, Moree	—	—	1100	Wilson D., Weeweeelanga, Moree	16	80	3330
Stafford Alfred, Maplemore, Booml	8	17	103	Wilson John, Curragada, Moree	14	14	1102
Starkey F. B., Weebollabolla, Moree	5	355	—	Wilson Mrs. R. E., Curragada, Moree	3	8	400
Steiger A. A., Rocky Ck., Horton	1	50	975	Winter Alfred, Barrakee, Moree	12	20	4500
Steiger E. A., Lindon, Upper Horton	26	21	600	Winter Peter, Broxburn, Garah	12	30	3325
Steiger H. E., Curragundi, Horton	60	1100	1200	Winter W. H., Naroola, Booml	10	25	3530
Stephen H. W., Burraeeda, Mungindi	6	23	2900	Winter Wm., Inglewood, Forest, Moree	6	41	2082
Stewart W. J., Abotsford, Moree	10	50	1000	Woods Wm., Wood Park, Ashley	14	40	3521
Stirton Bros., Belarag, Moree	129	281	29838	Woods Wm., junr., Kinnimo East, Moree	13	80	1594
Strang I. W., Murrilla, Moree	6	15	3725	Woods T. J., Kinnimo, Wallon	18	120	1500
Strang D. J., Yalrol, Talmol	11	58	3050	Woods Geo. M., Ulendah, Moree	8	40	1500
Strang R. F. G., Collears, Garah	10	90	5003	Woods Mrs. Sarah, The Glen, Moree	14	40	3000
Strong Wm., Lynworth, Talmol, Moree	4	36	4540	Wright Mrs. C. M., Krute, Millie	19	16	13443
Sturges H., Merriwee, Moree	3	8	2230	Yates Wm. T., Delvin, Garah	5	6	1866
Sullivan A., The Refuge, Booml	—	—	1900	Young Charles, Tevlotdale, Mungindi	8	0	2225
Sullivan E., Castle Villa, Booml	22	8	5000	—	—	—	—
Sullivan J., Klan, Moree	12	110	2500	—	—	—	—
Sullivan W., Millwood, Moree	12	110	2500	—	—	—	—
Tatham John, Roscommon, Mungindi	0	20	3500	—	—	—	—
Taylor W. E., Greenbali, Moree	6	8	447	—	—	—	—
Thompson A., Laidlaw, Moree	12	6	3527	—	—	—	—
Thompson A. W., Gingham, Moree	5	9	2924	—	—	—	—

MOULAMEIN.

MOULAMEIN PASTURES PROTECTION BOARD.

Chairman: John Thos. Jackson, Esq., Moulamein.
Secretary: Richard Hindson, Esq., Moulamein.
Stock Inspector: JOHN WM. CHANTER, Barham.

Albrecht H. H., Spiawah, Swan Hill	15	100	—
------------------------------------	----	-----	---

MOULAMEIN.

MOULAMEIN PASTURES PROTECTION BOARD.

Chairman: John Thos. Jackson, Esq., Moulamein.
Secretary: Richard Hindson, Esq., Moulamein.
Stock Inspector: JOHN WM. CHANTER, Barham.

VISIT ANTHONY HORDERNS' NEW PALACE EMPORIUM,

120c	Mou	PASTORAL.			Mou		
Owner, Station and Post Town	Horses	Cattle	Sheep	Owner station and post town	horses	cattle	sheep
MOULAMEIN (continued)—				Coy M., Pine Hills, c.o. —, Pope, Wakool Crossing	1	2	1154
Alexander John, The Gums, Moulamein	10	5	1520	Creswick A. T., Llewah, Tupra, Hay (R. S. Martin, Mgr.)	85	30	20320
Anor Walter, Moreland, Moulamein	20	50	900	Cumming John (Exors. late), Keri Keri, Moulamein (T. G. Keats, Mgr.)	55	75	11043
Anderson William (Exors.), Greenfields, Swan Hill (John Gray, Manager)	2	—	122	Daley Philip, Newhaven, Deniliquin	7	10	864
Armstrong Thos. (Exors. of), Noorong, Moulamein	78	83	22470	Daley T. E., Rangemore, Deniliquin	5	5	798
A. M. and Agency Co., Tchelery, Booroorban (H. Nicholson, Mgr.)	36	13	16507	Davies Thomas, Riverside, Mullan	8	7	2021
A. M. Land and Finance Co., Poon Boon, Balranald (W. McDonald, Manager)	94	320	14823	Davies Thomas G., Riverside, Mullan	—	—	2500
Ash Edmond, Bullock Hide Park, Melbool, via Lake Bogo	16	20	1126	Dean Abraham, Redbank, Barham	6	10	490
Bailliere Mrs. E. S., Woorooma West, Moulamein	45	68	10568	Dean James, Murray View, Barham	11	31	225
Beas A. H., Colenso Park, Barham	1	—	1180	Dean T. H., Hop Lodge, Balranald	1	—	240
Beresford T. and Sons, Pike Pike, Moulamein	2	15	1497	Dennis J. W., Gonn, via Kerang, Vic.	37	8	23710
Best J. (Exors.), Allandale, c.o. Mrs. Pope, Wakool Crossing	8	25	910	Doherty William, Oberon, Melbool, via Lake Bogo	14	9	1000
Blake Benjamin, Tea Tree Lake, Keri, Moulamein	10	—	710	Doherty John T., Dunbeg, Melbool, via Lake Bogo	2	—	4400
Blossage G., Belmore, Rangemore P.O., via Deniliquin	4	27	722	Eagle Arthur, Eyrie, Barham	19	50	2437
Blyth D. F., Blythwood Park, Barham	9	6	1300	Eagle C. A., Wilderlin, Barham	5	4	1304
Board Thos., Backwater, Rangemore, via Deniliquin	—	20	900	Eagle E. B., Grasmere, Deniliquin	10	8	1655
Board W. V., Sunbury Park, Rangemore P.O., via Deniliquin	10	10	700	Eagle R. J., Steelston, Barham	1	2	1200
Bolger Martin, Emu Park, Balranald	14	12	—	E. S. and A. Bank (A. B. Briggs, Mgr.), Yanga, Balranald	99	710	54269
Botcher C. L., Fairview, Barham	14	18	1023	English J. T., Settlement Lease, Tulla Station	1	—	1800
Boyle M. S., Babel Park, Melbool, via Lake Bogo	4	20	764	Faulks G. W., Merringtonie, Deniliquin	7	10	1147
Brenner R., Inverloch, Balranald	2	30	98	Faulks Wm. (Exors.), Cropwell, Deniliquin	20	28	6670
Brown Hy., Danbury Park, Melbool, via Lake Bogo	13	6	150	Finlay W. C., Cabool, Mullan	11	57	2850
Brown Jno. J., Tynedale, Balranald	13	18	1110	Flight James, Rotherwood, Rangemore P.O., via Deniliquin	5	6	1088
Buchanan A., Allandale, Moulamein	9	21	611	Frantz A. A., Glenbar, Moulamein	4	3	990
Burdett C. J., Murray Farm, Swan Hill, Moulamein	5	310	84	Frantz P. R., Nemur Park, Moulamein	1	3	895
Burke A., Appletree Park, Swan Hill	7	63	—	Fraser Hon. Simon (per John McVean), Nyang, Moulamein	90	70	28440
Bush David, Myall Farm, Balranald	5	2	303	Garden Frank B., Edward Park, c.o. D. Blyth, Barham	4	2	1600
Cameron C. N., St. Elmo, Wallan	6	12	583	Gerrard John, Athara, Barham	16	18	891
Cameron H. R., Moira Park, Melbool	20	90	1012	Gilmore L. P., Puah, Stony Crossing	2	—	132
Campbell Charles (Exors.), Murray Downs, Swanhill (J. P. McDonough, Manager)	57	416	37098	Graban F. W., Lynwood, Hillerman's P.O.	14	7	1124
Carmichael Charles, Millicent, Balranald	5	46	1508	Grimson W. J., Balranald	5	120	—
Carmichael James G., The Clump, Keri, Moulamein	4	—	2015	Gunn J. E., Beemelow, Deniliquin	15	20	815
Chalmers A. G., Longreach, Rosebank, via Deniliquin	18	38	1095	Gustardt George, Restdown and Sunnyside, Moulamein	2	—	798
Chalmers A. H., Cochrane's Creek, Deniliquin	12	6	705	Harrison P., Avondale, Nenuir, Moulamein	—	—	1020
Chambers D., Ardleigh, Moulamein	3	3	2578	Hardman Mrs. J., Pine Ridge, Melbool, via Lake Bogan	—	—	600
Chambers J. H., The Wilderness, Barham	6	28	750	Harrison Thos., Riversly, Nenuir, Moulamein	5	6	1512
Chapman E. H., Heatherbell, Stony Crossing	5	15	136	Harry William, Glenhuntingley, Barham	6	20	1044
Chapman Robert (Exors.), Glencoe, Stony Crossing	6	25	110	Hayes D. A., Avondale, Barham	1	—	500
Child George (S. Lawrence, Mgr.), Chah Sing, Moulamein	32	42	10992	Hendry Jas., Commersdale, Bridgewater, Victoria	2	82	2473
Coates Josiah, Murrumb Valley, Balranald	15	20	1815	Hendry Jas., junr., Wakool Park, Mullan	2	3	1032
Conniff F. W., Hope Lodge, Balranald	45	140	754	Hickey T. E., Revenue Park, Burra, Swanhill	1	4	1020
Connor Steve, North Dale, Moulamein	7	17	1652	Hickey W. A., Balranald	4	3	850
Connor Thomas, Sandridge Park, Moulamein	17	12	1503	Hillerman A. G. H., Lake Farm, Balranald	3	2	320
				Hindson George S., Newlands, Melbool, Lake Bogo, Victoria	6	5	997
				Holmes W. R., Glenburnie, Stony Crossing	12	268	1200
				Hudson Andrew, Glenview, Barham	4	1	375
				Hudson Mrs. A., Noah's Ark, Barham	8	15	826
				Hudson John (Exors.), Pine Grange, Lower Edwards	5	—	1170
				Hudson William, Pine Grange, Lower Edwards	—	—	1051

THE HOME OF ANTHONY HORDERNS' FAMOUS LOW PRICES.

Mou	PASTORAL.	Mud	121c				
Owner Station and Post Town	Horses	Cattle	Sheep	Owner, Station and Post Town.	Horses.	Cattle.	Sheep
Huntington James, Belmore, Moulamein	2	2	52	O'Donohue E. M., Wakool, Deniliquin	4	2	1430
Jackson David, Staniland, Moulamein	6	12	2080	O'Keefe, Louis (J. Hourigan, Mgr.), Barham Station, Barham	72	346	16703
Jackson J. T., North Dean, Moulamein	18	30	4907	Old Frank E., Mascotte, Swan Hill	63	—	1510
Jaffrey G. C. (Exors.), Cabool Lodge, Mullan, Lyle Park, Moulamein (W. Robb, Mgr.)	—	16	250	Parkham James, Het Loo Farm, Barham	6	34	260
Jager Henry, Klondyke, Mullan	6	6	322	Payne J. F. and W. (G. G. Carr, Mgr.), Mooloomoon, Moulamein	32	78	25004
Jager Fred, Riverside, Swan Hill	3	53	2263	Perrignon G., The Gums, Nenuir, Moulamein	11	—	1000
Jones G. W., Hillerman's P.O.	12	31	800	Perrignon Sarah, Craigiedale, Moulamein	—	—	2300
Jones H. S., Emu Vale, Mullan	6	9	2059	Peterson Jons, Needlewood, Burra Station, Swan Hill	12	8	39
Jones John E., Howell Farm, Hillerman's P.O.	10	4	180	Petzke Gottlieb, Milverton, Barham	15	20	1220
Limn H. T., Pine Dale, Balranald	9	10	474	Phylard John, Lake Vale, Balranald	7	12	320
Limn Joseph, Maffra, Balranald	7	4	300	Powell Bridget, Affogh, Swan Hill	7	12	320
Littlewood A., Pleasant View, Deniliquin Road	4	9	564	Reid C. V. (Barlows and Nisbets), Cowl Cowl, Booligal	—	—	3100
Macaulay M., Santa Barbara, Moulamein	8	10	1112	Robb William, Lyle Park, Moulamein	6	3	1678
Maddy T. W. R., Pine Point, Mullan	11	31	603	Ross Jno., Thalaka, Booroorban	8	13	2082
Malone James, Moorookyle, Barham	4	—	642	Rowley D. W. and G., Pine Hill, Barham	1	—	1040
Malone Phil., Mooroolbark, Bundy, via Deniliquin	11	12	68	Ryan J. F., North Wakool, Deniliquin (B. Owen, Mgr.)	10	110	7458
Maplebeck Mrs. G., Menan Park, Barham	8	12	266	Santilla J. J., Yarran Vale, Barham	7	5	2716
Marshall E. and A., Mullan	3	14	829	Shanahan Jas., Glen Vale, Barham	7	53	376
Martin S. G., Newholm, Deniliquin	6	5	1330	Smith John R., Wallan	5	50	302
Mathers A. W., Florence Vale, Barham	10	70	70	Smith Bros. (James Smith, Mgr.), Spring Ridge, Moulamein	18	112	3512
Mein W. P. (Joseph Turnley, Mgr.), Moolpa, Moulamein	40	82	20129	Spinks John, Glen Alvie, Wakool, Stony Crossing	10	16	616
Mellool Irrigation Co. (G. R. Johnson, Mgr.), Mellool, via Lake Bogo	65	110	15902	Stenning R., Graecedale, Oxley, via Balranald	8	180	200
Mertz Martin, River View, Moulamein	3	—	1233	Stevenson Mrs. A., Woorooma, East Deniliquin	61	84	11109
Mertz Henry, Pine Lodge, Moulamein	3	7	100	Stokes Jno. (W. Thompson, Mgr.), Dunmore, Moulamein	19	107	1660
Mertz Mrs. M., Pine Lodge, Moulamein	6	14	1233	Storm A. E., Riverside, Barham	14	60	901
Millar A., Eureka, Barham	7	7	1100	Storm J. N., Long Point, Barham	8	0	845
Morrison G. W., Woodside, Gonn, via Kerang, Victoria	3	2	332	Thompson R. W., Clontarf, Barham	8	18	553
Murdoch A., Rita Park, Barham	3	5	455	Tonnor Patrick, Gartan, Stony Crossing	1	—	195
McBean A., Windouran, Moulamein	43	72	18800	Vigar E. J., Mullan	4	2	330
McConnell Robt., Belmont, Barham	2	10	786	Vinecombe George, Meadow Park, Barham	12	10	607
McConnell T. J., Greenhill, Barham	10	12	1730	Vinecombe J. T., Lake Whymoul, Barham	1	5	812
McConnell T. R., Glen Morris, Cochrane's Creek, Deniliquin	3	2	640	Vinecombe Thomas, Horseshoe Bend, Barham	14	21	1293
McConnell P. S., Colwell, Barham	2	47	1054	Vinecombe John, Alice Vale, Deniliquin	2	10	1531
McGouchie James, Gee Gee, Mellool, via Lake Bogan	6	36	1580	Webb Bros. (W. Webb), Arundel, Balranald	14	45	3120
McGowan W. G., Eagle Vale, Barham	6	7	992	Widdis Bros. and Davis (A. G. McKenzie, Mgr.), Cuminyenk, Moulamein	40	255	14650
McIntyre D., Yal Yal, Wakool Hotel, via Swan Hill	3	17	1005	Wood A. B., Toorante, Moulamein	8	16	3700
McKenzie and Cameron, Melness, Mullan	8	13	2230	Wood George T., Spring Plain, Hillerman's P.O., Balranald	19	45	1944
McKenzie L. M., Scotsburn, Mullan	5	7	1650	Wood H. A., Koraleigh, Swan Hill	—	—	1112
McKinnon Christina, Bannockburn, Moulamein (R. Macaulay, Mgr.)	14	20	2020	Wragge E. T. and Sons (E. S. Wragge, Mgr.), Tula, Deniliquin	52	70	33871
McKnight W., Marandellus, Swan Hill	1	48	—				
McMahon J., Benburle, Barham	5	1	483				
Naughton, E. and W., Edwards Park, Avondale, Merran Park (R. J. Earle, Mgr.)	5	435	3970				
Neild George, Junr., Hit or Miss, Oldham Park, Balranald	—	11	510				
Neild George, Oldham Park, Balranald	25	22	1258				
Newey Thomas, Pine Grove, Balranald	22	14	142				
Nisbet William G., Dry Lake, Booroorban	2	—	410				

MUDGEE.

MUDGEE PASTURES PROTECTION BOARD.

Chairman: A. Macdonald, Esq., "Eurudgerec," Mudgee.

Secretary: T. J. Lovejoy, Esq., Mudgee.

Stock Inspector: F. W. WHYTE.

Abernethy Wm., Woodlands, Mudgee 13 37 1195

MUDGEES.

MUDGEES PASTURES PROTECTION BOARD.
 Chairman: A. Macdonald, Esq., "Eurudgerree," Mudgee.
 Secretary: T. J. Lovejoy, Esq., Mudgee.
 Stock Inspector: F. W. WHYTE.
 Abernethy Wm., Woodlands, Mudgee 13 37 1195

THE PICK OF THE WORLD'S CHOICEST COMMODITIES,

122c	Mud	PASTORAL.	Mud				
Owner, Station and Post Town	Horses	Cattle	Sheep	Owner station and post town	horses	cattle	sheep
MUDJEE (continued)—				Buckland I. A., Pine Ridge, Gul-	102	228	6500
Abrahams Samuel, Fairview, Luc	9	31	403	gong	4	14	120
Alderson R. C., Sofala	—	—	200	Buckley John, Slapdash, Gulgong	2	15	111
Allan and Garland, Home Rule	12	55	—	Bull Richard, Ulan	—	—	125
Anderson J. A., Willow Glen, Turandale	1	30	1500	Burrows Allan, Deadman's Creek, Gulgong	—	—	457
Ashe Marion E., Mavis, Rylstone	—	—	400	Butler Constantine, Fairfield, Mudgee	12	5	1000
Ashe T. C., Bogie, Rylstone	8	100	2800	Butler John, Hays' Gap, Mudgee	10	18	1203
Ashe R. C., Mavis, Rylstone	6	12	880	Butler Sara, Prainbong, Mudgee	—	—	500
Atkinson I. R., Galambine, Mudgee	42	87	6950	Butler Thomas, Slapdash, Gulgong	5	6	277
Atkinson W. L., Grattai, Mudgee	20	14	3065	Byrnes G. E., Broombee	9	390	—
Atkinson Bros., Willow Glen, Cud-	7	5	494	Cadell George, Mudgee	6	6	300
gong	—	—	629	Campbell B. F., Slapdash, Gul-	—	—	1100
Auld Bros., Caimbil Creek	2	8	540	gong	33	120	9972
Auld Andrew, Blue Springs, Gul-	—	—	101	Campbell Bros., Willerang, Har-	9	8	1050
gong	—	—	143	graves	—	—	553
Babbage F., Cooyal	—	—	—	Campbell H. M., Guntawang	—	—	250
Babbage R. W., Edenhurst, Rylstone	—	—	—	Campbell J. A., Beryl	—	—	900
Bagnell G. E., Spring Flat, Mudgee	7	55	—	Campbell R. J., Trilby, Gulgong	—	—	401
Bagnell Henry, Spring Flat, Mudgee	3	11	570	Campbell Mrs. J. A., Gulgong	—	—	300
Baker Andrew, Cooyal	8	20	350	Campbell Thomas, Burrendong	—	—	104
Baker Albert, Linburn	—	—	163	Campbell Thos. D., Stubbo, Gul-	—	—	280
Baker W. H., Kemp's Valley, Cooyal	—	—	700	gong	6	10	300
Bollard Robt., Park View, Tuck-	20	10	2000	Carlisle H. E., Murrumbidgee, Ulan	8	2	100
lan	4	18	413	Carr George, Ulan	—	—	280
Bollard Thomas, Tallewang	7	41	252	Carr W., senr., Ulan	8	2	100
Barton Edward, Combo, Wollar	—	—	—	Carr Hannah, Gulgong	—	—	100
Barton Haslem E., Hill View, Wollar	8	70	—	Carroll James, Wollar	8	193	860
Batten John, Hawkin's Creek, Luc	3	23	355	Carter G. C., Spring Dale, Luc	18	44	2780
Batten J. J., Luc	—	—	129	Carter J. S., Enfield, Mudgee	5	13	300
Batten William, Glenangle, Luc	3	63	680	Carty Martin, Wanedong, Har-	2	9	335
Bayliss T. C., Camboon, Rylstone	—	—	104	graves	14	70	—
Beames Thomas, Beamesfield, Den-	10	40	1200	Caughy James, Mudgee	14	140	—
son Town	9	20	342	Caughy R. R., Lawson's Creek, Mudgee	13	80	—
Bell Mary S., Melrose, Mudgee	6	17	400	Chalmers W. J., Chester, Chan-	—	—	740
Bennett Chas., Black Springs, Luc	—	—	602	dulla	6	59	—
Bennett Thos. K., Apple Tree Flat, Mudgee	—	—	270	Chapman Jno., Dry Flat, Upper	7	5	890
Berryman Ellen, Wilpinjong, Ulan	—	—	160	Pyramul	—	—	424
Best William, Selby, Upper Meroo	—	—	—	Carlton Wm., Oakley Ck., Mudgee	—	—	130
Birchall Samuel, Bruce's Creek, Grattai	—	—	—	Carlton Chas., Gum Flat, Burren-	—	—	530
Black W. F., Budulla, Rylstone	6	50	745	dong	—	—	300
Black W., senr., Brookside, Rylstone	12	22	484	Clarke F. A., Woodside, Rylstone	4	11	937
Blackman R. H., Comaroo, Cooyal	6	152	—	Clarke L. A., Bara, Luc	7	25	850
Blackman Miss C. E., Linburn	8	86	—	Clarke W. J., Barooma, Luc	—	—	394
Blackman T. R., Moorlaben	—	—	344	Cluff Thomas, junr., Leadville	—	—	130
Bond W. D. F., Kurlong, Har-	—	—	720	Cluff Thomas, Olive Lodge, Bir-	13	10	530
graves	—	—	—	riwa	—	—	300
Bones Jonathan, Snake's Creek, Eurunderee	14	115	115	Codner J. B., Burrendong	—	—	500
Bossley T. T., The Lookout, Rylstone	—	—	912	Cohen John, Uarby	—	—	501
Bourke, Albert, Sofala	10	40	700	Cohen M. A., Mayfield, Uarby	3	8	1000
Bowman Bros., St. Merotherie, Gulgong	40	549	7145	Cole Bros., Turandale	—	—	3847
Bowman E. M., Wargundy, Gul-	208	410	10630	Colley Thomas C., Dun Dun, Har-	14	30	129
gong	2	200	—	graves	—	—	422
Bow Richard, Cooyal, Mudgee	4	7	682	Collins M., Sally's Flat	—	—	320
Boyce, Bernard, Uarby	—	—	730	Conran Patrick, Tabrabucca, Ryl-	8	16	320
Boyd G. M., Grattai	—	—	288	stone	4	10	100
Brennan W., Upper Pyramul	—	—	—	Cooper H. F., Riversford, Ryl-	—	—	300
Brennan Michael, Tucklan Valley, Tallewang	7	5	430	stone	—	—	300
Brennan James, Wollar	8	152	—	Cooper Herbert, Upper Meroo	4	10	300
Brennan P. M., Upper Pyramul	—	—	400	Copelin James, Tallewang	3	9	100
Briggs Edward, Ilford	3	50	—	Copelin W. J., Willow Glen, Tal-	—	—	545
Britton Henry, Breakfast Creek, Rylstone	—	—	247	lewang, Gulgong	10	10	3470
Brodie Timothy, Green Gully, Sofala	—	—	803	Corliss Wm., Randanora, Capertee	10	50	260
Brogan James, Brogan's Creek	6	20	1245	Cormack James, Spring Flat	4	52	—
Brown David, Mount Vincent, Capertee	5	20	300	Corney James, Crudine	—	—	230
Brown George, Glencoe, Rylstone	11	6	333	Cottrill Joseph, Rylstone	4	78	—
Brown W. L., Mt. Brae, Rylstone	14	35	1350	Cover D., Woodville, Mudgee	—	—	300
Brown W. T., Burbin, Rylstone	13	6	390	Cox A. M. and V. D., Burrum-	47	334	210
				dulla, Mudgee	25	103	14158
				Cox A. M. and V. D., Prainbong, Mudgee	17	90	—
				Cox A. J., Oakfield, Mudgee	—	—	17070
				Cox Bros. (A. E. and J. T.), Raw-	67	644	2471
				den, Rylstone	—	—	571
				Cox D. and E., Gunnagawah, Mudgee	23	50	941
				Cox B. F., Cullenbone, Mudgee	19	18	4940
				Cox M. H., Wallinga, Mudgee	—	—	—
				Cox O. D., Upper Meroo	—	—	—

WOOD AND COMPANY: THE FUNERAL DIRECTORS OF N.S.W.: SYDNEY. (Head Office, 810-12 George Street South. Phone 726)

AT ANTHONY HORDERNS' FAMOUS LOW PRICES.

Mud	PASTORAL.	Mud	123c				
Owner station and post town	horses	cattle	sheep	Owner station and post town	horses	cattle	sheep
Cox Lucy A., Binawee, Mudgee	—	—	425	Farrar W., Brymaer, Rylstone	30	87	2962
Cox A. T., Wolberillah, Mudgee	—	—	223	Faulkner Henry, Glenrock, Har-	—	—	590
Cox F. H. B., Menah, Mudgee	8	81	—	graves	—	—	1416
Cox William K., Bellimbah, Gul-	—	—	415	Faulkner M. J., Ironbark Flat,	—	—	110
gong	—	—	160	Hargreaves	—	—	10520
Cox I. D., Cullenbone	4	14	806	Ferguson Rebecca, Orwell, Ryl-	—	—	230
Cox Thos. H., Airfie, Capertee	3	22	1120	stone	—	—	1200
Cox William, Bocoble, Gulgong	12	40	—	Fitzgerald R. M., Dabee, Ryl-	11	457	—
Cox William, Hillside, Kerrabee	18	120	—	stone	—	—	—
Croake Catherine, Sunnabidgee,	6	12	330	Fitzgerald W. J. and J. J., Green-	—	—	—
Pyramul	7	6	582	vale, Sally's Flat	—	—	—
Croome G. J., Beryl, Gulgong	13	80	418	Fitzpatrick Mrs. S. L., Ossory,	18	25	1200
Crossing Henry, Menah, Mudgee	24	240	6718	Menendee	—	—	—
Crossing Henry, Bobadeen, Mudgee	2	20	480	Fitzsimmons Isaac, Sawpit Flat,	15	8	1400
Currie Martin, Yokohama, Rylstone	3	18	100	Gulgong	—	—	—
Curran Margaret, Cooyal	13	4	120	Fletcher E. S., Stanley, Long	—	—	520
Daly Eugene, Mudgee	—	—	132	Creek	—	—	—
Daniels George, Lockwood, Kerra-	7	5	1350	Foster J. F., Woodlands, Upper	5	10	3320
bee	—	—	111	Pyramul	5	7	550
Davis Henry, Oakleigh, Grattai	5	20	903	Fox Patrick, Upper Meroo	5	30	100
Davis J. J., Barney's Reef, Gul-	33	175	—	Fraser W. J., Ilford	—	—	1410
gong	—	—	111	Frawley Martin, Clare Hill,	5	26	—
Davis John, Ghinghi, Rylstone	18	103	—	Sofala	11	60	—
Davis C. F., Gulgong	18	80	355	Freeman T. J., Rylstone	—	—	165
Davis Mrs. Dinah, Tryaloon, Ryl-	4	6	300	Freestone King, Capertee	47	75	—
stone	5	14	390	Frost J. T., Rylstone	4	50	4325
Davis Charles, junr., Rockleigh,	—	—	200	Gallagher C. J., Airfie, Capertee	8	6	422
Rylstone	—	—	700	Gallagher Patrick, Stony Creek,	23	45	5000
Davis A. C., Running Stream,	—	—	300	Cooyal	8	102	—
Capertee	—	—	300	Gallagher W. J., Wallah, Tappee,	4	15	600
Davis George, Stubbo Creek, Gul-	15	150	—	Capertee	15	65	—
gong	22	200	—	Garling A. C., Springfield, Gul-	4	8	152
Davis J. W., Running Stream,	10	13	750	gong	7	64	—
Capertee	—	—	290	George B. W., Georgedale, Ryl-	5	60	—
Dawson Jas., Glenroy, Crudine	9	1	950	stone	14	60	—
Denne D. K. (Exors. of late), Cul-	—	—	430	Getens James and Ernest, Har-	—	—	200
lengoral, Gulgong	6	16	3000	ley Hall, Blyong	5	6	14340
Devon Francis, Oakfield, Lead-	16	5	350	Gibbons W. A., Rob Roy, Gul-	4	7	220
ville	30	50	2015	gong	—	—	373
Devoy and McGrath, Carrbil	15	150	—	Giles W. E., Crudine	8	513	6540
Creek, Leadville	22	200	—	Giles F. H., Rosedale, Crudine	—	—	803
Dewey Augustine, Growee, Ryl-	10	13	750	Gillham H., Putta Bucca	—	—	690
stone	9	1	950	Glazier John L., Springfield, Gul-	8	2	1400
Dewey Henry, Growee, Rylstone	—	—	290	gong	—	—	700
Donlon Patrick, Bara, Luc	20	136	—	Glasson John, Slapdash, Gulgong	—	—	700
Donlon James, Upper Botobolar	5	20	1784	Gleson Margaret, Cooyal	—	—	600
Donoghue John, Olinda	13	70	—	Glew H., Breakfast Creek, Ryl-	6	6	1050
Donoghue Michael, Glen Alice	2	20	153	stone	7	65	—
Donoghue John, Olinda	2	10	150	Gould Harriet, Budgee	—	—	160
Donoghue Michael, Glen Alice	6	30	—	Graham G. H., Hill End	—	—	1747
Dowd Andrew, Oakleigh, Rylstone	5	20	214	Grant W., Melrose, Mudgee	10	50	—
Dowd Henry, Tallewang	—	—	216	Graystone C. T., Ghinghi, Rylstone	13	186	—
Dowling W. V., Luc	2	10	900	Green Samuel, Grattai	—	—	570
Doyle A. C., Montora, Kerrabee	—	—	300	Griffin James, Cooyal	7	5	201
Drew J. H., Hill View, Home	—	—	362	Griffin John, Reedy Creek,	—	—	400
Rule	14	23	178	Wyaldra	5	15	210
Duggan John, Rylstone	—	—	300	Griffin T., Kemp's Valley, Cooyal	—	—	210
Dunn Andrew, Dunville, Rylstone	10	15	3619	Grimshaw Jas., Slapdash, Gulgong	25	24	500
Dunn A. A., Marlyn, Rylstone	8	5	1600	Gudgeon Bros., Birawa	9	95	—
Eames Thomas, Eastwood, Ryl-	20	136	—	Gudgeon Catherine, Bentwood, Cul-	—	—	720
stone	5	20	1784	lenbone	10	13	1004
Edwards Mary, Triamble, Hill	13	70	—	Gudgeon C. W., Fenella, Gulgong	7	50	—
End	—	—	240	Hall G. S., Rylstone	10	4	1000
Egan W., Spring Creek, Wollar	2	20	153	Hall Henry, Harley, Crudine	4	28	254
Endicott John, Merrendee	2	10	150	Hansell J. E., Tallewang	—	—	—
Endicott M. A., Cooyal	6	30	—	Harding J. and J. J., Tabra-	11	167	—
Endicott R. H., Mullamuddy	5	20	214	bucca, Cudgong	—	—	797
Endicott J. H., Merrendee	—	—	216	Hardy John, Watervale, Airly	4	30	610
Evans John, Bombandry	—	—	300	Harris George, Woodlands, Ilford	—	—	150
Evans Robert, Bombandry	—	—	362	Harris Vincent, Woodlands, Il-	—	—	—
Evans L., Cherry Tree Hill	—	—	300	ford	—	—	—
Evans A. E., Windeyer	—	—	422	Harris T. A., Holbrook, Widdlen	25	150	—
Evans W. H., Bogia, Upper Pyra-	—	—	569	Harris R. S., Barragan	34	438	161
mul	—	—	453				
Evens G. T., Upper Pyramul	—	—	170				
Falconer W. C., Cobbora	15	200	—				
Farley John, Oakfield, Birawa	6	6	200				
Farr Mrs. Francis, Box Hill,	—	—	—				
Uarby	—	—	—				
Farrer John (Exors. late), Bro-	—	—	—				
gan's Creek, Rylstone	—	—	—				
Farrer William, Brogan's Creek,	—	—	—				
Rylstone	—	—	—				
Farrar Ernest, Rylstone	—	—	—				
Farrar Sidney, Glen Alice Road	—	—	—				

WOOD AND COMPANY'S MORTUARY CHAPEL, THE ONLY ONE IN AUSTRALASIA, IS NOW IN DAILY USE.

ANTHONY HORDERNS'—THE PEOPLE'S MARKET.

124c	Mud	PASTORAL.			Mud			125c	
Owner station and post town		horses	cattle	sheep	Owner station and post town		horses	cattle	sheep
MUDGEE (continued)—									
Harris W. R., Tara, Ilford ..	7	110	400	Lee Henry, Rosedale, Gulgong ..	—	—	—	—	350
Hassell Edith, Moorowolga, Two	—	—	—	Lee W. T., Burrendong ..	—	—	—	—	712
Mile Flat ..	7	12	600	Lee C. and W. T., Burrendong ..	7	5	1264	—	—
Hawkins W. J., Wera, Grattai ..	—	—	1336	Leighton David, Wanda Wanda,	—	—	—	—	—
Hawkins Laurence, Meroo River,	—	—	1527	Rylstone ..	8	91	—	—	—
Avistford ..	—	—	—	Leven F. W. C., Upper Meroo ..	3	48	332	—	—
Healy D., Clandulla ..	3	30	400	Lincoln Charles, Tallewang, Gul-	—	—	—	—	—
Henderson R., Olinda ..	9	176	—	gong ..	13	16	1165	—	—
Hensley Thos., Cliffdale, Uarby	2	24	731	Lincoln George, Tallewang, Gul-	—	—	—	—	—
Hextel Joseph, Riversdale, Cudge-	—	—	—	gong ..	13	10	500	—	—
gong ..	15	65	—	Lloyd John, junr., Kilgoola, Ryl-	—	—	—	—	—
Hickey W., Bingman, Lue ..	7	23	270	stone ..	11	200	—	—	—
Higgins G. A., Turce, Cassilis ..	7	4	3320	Lloyd John, senr., Combo, Rylstone	18	120	2620	—	—
Hill John, Reedy Creek, Gulgong	—	—	106	Long Jane, Upper Meroo ..	—	—	250	—	—
Hobbins Frank, Greenwood, Lead-	—	—	100	Lovett E. T., Fair Range, Grattai	—	—	650	—	—
ville ..	—	—	—	Lowe A. L. and T. E., Wilbertree,	—	—	—	—	—
Hobbins Martin, Old Castle, Lead-	—	—	2200	Mudgee ..	19	30	275	—	—
ville ..	28	35	462	Lowe H. A. (Exors. late), Goree,	—	—	—	—	—
Holland Jane, Reedy Creek, Ryl-	—	—	101	Mudgee ..	23	18	241	—	—
stone ..	—	—	—	Lowe Ernest, Merimbula, Mudgee	4	35	326	—	—
Hollow R., Canadian Lead ..	12	4	101	Lowe S. E., Wilbertree, Mudgee ..	—	—	226	—	—
Honeysette John, Tallewang ..	10	9	500	Lowe E. J., Birriwa, Gulgong ..	24	50	4106	—	—
Horne Isabella J., Old Castle,	—	—	—	Lowe Mrs. A. H., Mudgee ..	11	140	120	—	—
Leadville ..	7	30	2500	Lowe M., Tinga, Mudgee ..	21	23	139	—	—
Howard D. R., Hiawatha, Capert-	—	—	—	Lund Annie, Tallewang, Gulgong	—	—	277	—	—
tee ..	10	50	1050	Lund Anders, Tallewang, Gulgong	—	—	150	—	—
Hundspeth W., McDonald's Creek,	—	—	—	Lund J. C., Tallewang, Gulgong	—	—	140	—	—
Mudgee ..	8	100	1005	Lund Robert, Tallewang, Gulgong	2	12	250	—	—
Hundy G., Pyramul ..	5	20	391	Lynch James (Estate late), Boto-	—	—	—	—	—
Hundy John, Campbell's Creek,	—	—	—	bolat ..	9	44	2420	—	—
Gulgumree ..	65	10	500	Lynch S. J., Oak View, Leadville..	12	6	260	—	—
Hundy Thomas, Campbell's Ck.,	—	—	—	Macdonald A., Eurunderee, Mudgee	19	52	3240	—	—
Pyramul ..	6	10	400	Macdonald Mrs. A., Kerrabee ..	8	80	—	—	—
Iabister David, Gulgong ..	10	6	180	MacKander J. J., Wanganui, Mor-	—	—	100	—	—
Jackson G. W. J., Gulgong ..	6	10	504	nington ..	—	—	100	—	—
Jackson Elizabeth, Stubbo, Gul-	—	—	—	Maclean Mary, The Crown, Capertee	10	20	1407	—	—
gong ..	8	20	704	Macfarlane Howard, William st,	—	—	—	—	—
Jackson J. J. L., Blairathol ..	6	4	1002	Bathurst ..	18	56	9549	—	—
Jackson T. R., Clear View, Gul-	—	—	393	Maloney M., Gulgoura, Lue ..	10	40	150	—	—
gong ..	—	—	—	Mara Margaret, Spring Flat, Wollar	11	100	602	—	—
Jackson J. W., Marloo, Rylstone	10	32	1062	Marshall Alfred, Wollar ..	3	50	—	—	—
James H. R., Grattai ..	—	—	478	Marshall Elijah, Wilpinjong, Wollar	9	60	—	—	—
James W. H., Leaning Oak, Mudgee	—	—	1005	Marshall George, Wollar ..	4	52	—	—	—
James W. H. and Sons, Budgee ..	7	123	—	Marshall John, Wollar ..	6	50	—	—	—
James W. C., Grattai ..	—	—	558	Marshall William, Wilpinjong,	—	—	—	—	—
James G. T., Ferndale, Mudgee ..	5	6	1397	Wollar ..	12	70	—	—	—
Jameson D., Roxburgh, Capertee	15	125	—	Martin E. W., Sunnyside, Upper	—	—	292	—	—
Janison M. E., Warrangee, Ryl-	—	—	—	Meroo ..	—	—	202	—	—
stone ..	35	525	—	Martin Robert, Beryl, Gulgong ..	4	7	700	—	—
Jennings James, Toolamang,	—	—	—	Mason George, Tea Tree Flat,	—	—	—	—	—
Mudgee ..	40	30	10200	Rylstone ..	—	—	450	—	—
Johnston G. H., Mullamuddy ..	5	45	—	Mason G. N., Combo, Wollar ..	6	100	—	—	—
Jones Arthur M., Melrose, Lead-	—	—	—	Matthews W. H., Spion Kop, Ryl-	—	—	255	—	—
ville ..	25	45	3550	stone ..	—	—	—	—	—
Jones L., Pipeclay ..	—	—	220	Mattick H. E. B., Weerona, Har-	—	—	—	—	—
Jones W. R., Fernside, Rylstone	7	150	1100	grees ..	8	23	3000	—	—
Keech Arthur, Rylstone ..	6	10	120	Mead Catherine, Coggan, Wollar	9	50	—	—	—
Keech Edwin, Lilydale, Rylstone	6	12	600	Meers Charlotte, Willow Glen,	—	—	—	—	—
Keech Percy, Loma, Rylstone ..	5	24	161	Tallewang ..	10	12	850	—	—
Keech Wm., Camboon, Rylstone ..	13	70	1402	Millett W. W., Eurunderee, Mudgee	10	138	—	—	—
Keightley H., Pyramul ..	—	—	277	Mills J. F., Cox's Creek, Rylstone	5	60	—	—	—
Kent F. W., Gulgong ..	6	6	100	Milla Thomas, Milroy, Mudgee ..	18	80	—	—	—
Keogh Bridget, Pleasant Hill, Lue	6	10	730	Milton C. E., Lue ..	—	—	150	—	—
Keogh Stephen, Lue ..	5	25	200	Milton H. S., Cudgong ..	—	—	500	—	—
King Albert, Spring Gully, Ryl-	—	—	—	Miske Jno., Sunny Hill, Lue ..	8	6	156	—	—
stone ..	7	75	—	Moir John T., Ulan ..	9	45	200	—	—
King John F., Clandulla, Ryl-	—	—	1200	Moir W. H., Ulan ..	14	65	—	—	—
stone ..	—	—	800	Moore D. J., Fairfield, Ilford ..	—	—	200	—	—
Kirkland A., Hillside, Rylstone..	—	—	—	Moore Wm., Budden, Rylstone..	70	420	—	—	—
Knight Geo., Buckley's Creek,	—	—	—	Morgan Margaret, Tallewang ..	8	30	600	—	—
Sofala ..	3	9	1293	Morrison H. D. J., Rylstone ..	—	—	550	—	—
Kurtz J. F., Mudgee ..	—	—	262	Morrison J. W., Rylstone ..	10	100	—	—	—
Lack Louisa, Glen Alice ..	—	—	137	Morrison P. W., Gowie, Rylstone	—	—	1340	—	—
Laverack M., Yarrabin, Piambo	10	26	1322	Morrison A., Willow Glen, Rylstone	16	55	220	—	—
Lawson Ellen, Two Mile Flat,	—	—	—	Moss Wm., Warrangee, Rylstone	17	14	457	—	—
Mudgee ..	—	—	600	Moss W. A., Warrangee, Rylstone	—	—	191	—	—
Lawson W., Kangaroo Ground,	9	14	2130	Mulholland A., Rylstone ..	—	—	500	—	—
Merrendee ..	—	—	—	Murphy J. V., Tallewang, Gulgong	15	159	1009	—	—
Lawson Alfred, Pine Hill, Mer-	8	4	1525	Murphy John, Beaudesert, Mudgee	8	20	2061	—	—
rendee ..	10	50	—	Murray C. S., Cooyal ..	26	80	9313	—	—
Lender Alfred, Ilford ..	10	50	—	McAndrew Edwin, Glen Alice..	—	—	130	—	—
Lee C. W., Tallewang ..	6	14	380						

WOOD AND COMPANY: THE FUNERAL DIRECTORS OF N.S.W.: SYDNEY. (Head Office, 810.12 George) Street South. Phone 760

ANTHONY HORDERNS'—THE POPULAR STORE.

Mud	PASTORAL.	Mud	125c				
Owner, Station and Post Town	Horses	Cattle	Sheep	Owner, Station and Post Town	Horses	Cattle	Sheep
McAndrew George, Glen Alice ..	—	—	118	Pilley James, Amberdale, Har-	—	—	—
McAndrew Jno., Carina, Glen Alice	—	—	115	graves ..	1	12	180
McAndrew W., Emu Swamp, Ryl-	—	—	—	Pilley Patrick, Hargreaves ..	4	20	1000
stone ..	10	70	573	Pilley Susanah, Wandong, Har-	—	—	—
McSallum Donald, Frome's Creek,	—	—	—	graves ..	3	25	1741
Mudgee ..	—	—	400	Piper Albert, Uarby ..	10	15	1103
McDonald A. W., Hillview, Ryl-	—	—	603	Pitt William, Umbrella, Glen Alice	96	2490	—
stone ..	—	—	100	Pitt S. and A., Roschill, Cudgong	12	14	2920
McDonald Hugh, Brymair, Rylstone	6	15	900	Pitt W. T., Mullamuddy ..	7	30	250
McDonald John, Camboon ..	—	—	100	Pitt J. A., Cudgong ..	9	142	—
McDonald T. H., Bristowe Hill, Lue	14	11	568	Pope Jas., Gum Flat, Stuart Town	—	—	509
McGrath Bros., Merrendee ..	—	—	1798	Pope M. J., Little Oakley, Stuart	—	—	1208
McGrath Francis, Hargreaves ..	—	—	372	Town ..	—	—	298
McGrath James, Lawson's Creek,	6	50	300	Powell Thomas, Rock Valley, Lue	7	25	298
Mudgee ..	—	—	508	Power James, Wollar ..	9	190	—
McGrath F. J., Stuart Town ..	—	—	310	Price J. J., Combandy ..	—	—	700
McGrath Henry, Merrendee ..	—	—	850	Price Henry, Pyramul ..	5	15	1371
McGrath W. T., Stuart Town ..	3	13	—	Priddis Hugh, Two Mile Flat ..	—	—	608
McKenzie Kenneth, Alpha, Tamba-	14	35	3750	Prince Charles, Appletree Flat..	6	50	—
roona ..	—	—	280	Probert R. W., Lue ..	—	—	2400
McKeown D., Twelve Mile ..	—	—	523	Raines J. W., White Creek, Birriwa	9	30	649
McLachlan D. C., Rylstone ..	7	12	445	Raines Thomas, Uarby ..	12	30	1235
McLachlan L., Glenfield, Rylstone	—	—	600	Rayner W. J., Limestone, Gulgum-	—	—	804
McLeod J. N., Burbin, Glen Alice	3	7	—	ree ..	6	4	—
McManus Mrs. J. C., Stony Pinch ..	9	54	—	Rayner Geo., Mullamuddy, Mudgee	10	95	—
McManus F., Ilford ..	—	—	140	Rayner James, Gulgumree ..	10	50	—
McManus H., Snowden, Two Mile	—	—	620	Rayner H. T., Woodgrove, Mulla-	—	—	—
Flat ..	7	26	601	muddy ..	12	4	672
McMaster W., Uarby ..	8	6	603	Rayner David, Gulgumree ..	12	0	2310
McPherson, Angus, Warrangee	—	—	—	Rayner Chas., Spring Vale, Mudgee	7	7	759
Creek, Glen Alice ..	6	12	470	Rayner John, Bocabole ..	—	—	127
McQuiggin Geo., Rockville, Ryl-	—	—	—	Rayner E. A., Bocabole Road ..	—	—	334
stone ..	11	14	438	Rayner M. J., Queen's Pinch,	—	—	458
McQuiggin W., Craigmore, Ryl-	—	—	1407	Mudgee ..	—	—	850
stone ..	8	20	—	Read Jas., Benchworth, Hargreaves	—	—	—
Neville J. V., Rylstone ..	12	60	—	Readford James, Westwood, Ilford	32	112	—
Nevill Wilfrid, Oakborough, Ryl-	—	—	152	Reeves Geo., Greenview, Grattai	10	5	3402
stone ..	8	80	—	Reeves Bros., Grattai, Mudgee ..	20	40	2620
Nevill E. F., Clandulla ..	14	55	—	Reeves G. H., Grattai ..	—	—	100
Nevill J. E., Flatlands, Clandulla	20	20	900	Reid Jas., East Tramble ..	11	2	1330
Nicholls Mary M., Grattai, Mudgee	6	10	880	Reid Robert, Wanganui ..	9	5	1400
Nicholls W. G., Long Creek ..	—	—	700	Reid Wm., Hargreaves ..	5	20	441
Nicholson A., The Nile, Glen Alice	—	—	330	Rhodes P. R. and W. S., Limestone	11	4	1196
Nicholson Samuel, Ferndale, Glen	2	18	218	Rhodes E., Hill View, Dunedoo	8	9	230
Alice ..	7	32	2780	Rhodes G. H., Gulgumree ..	6	50	—
Nickoll Harvey, Mudgee ..	21	21	4000	Riches A. T., Clayton, Rylstone..	—	—	125
Niven Jas., Spring Ridge, Gulgong	—	—	682	Riches William C., Spring Oak,	—	—	150
Newcombe J. W., Collingwood ..	7	8	274	Rylstone ..	—	—	100
Newman J. and Sons, McDonald's	8	60	520	Riley Louis, Collingwood ..	—	—	100
Creek, Mudgee ..	10	25	780	Ring Timothy, Pyramul ..	—	—	240
Newman A. O., Neilton, Mudgee..	—	—	300	Ring Richard, Jonathan's Flat,	—	—	110
Norris Alfred, Tallewang ..	—	—	1120	Pyramul ..	—	—	150
Nurden M. J., Stony Creek ..	12	10	3200	Rivas Antonia, Round Hill, Lead-	—	—	300
O'Connell Bros., Goodiman, Gul-	10	42	—	ville ..	—	—	—
gong ..	14	14	1500	Rivas George, Uarby ..	10	15	—
O'Connor Martin, Tallewang,	—	—	500	Roberts John, Appletree Flat,	—	—	800
Gulgong ..	5	5	500	Mudgee ..	10	35	—
O'Hare Edward, Pretoria, Camp-	2	14	340	Roberts J. J., Tabrabucca ..	7	6	280
bell's Creek ..	—	—	1580	Roberts Wm., Canenna, Kerrabee	28	300	—
O'Hare John, Campbell's Creek	—	—	200	Robinson James, Hargreaves ..	—	—	2123
O'Hare Martin, Campbell's Creek	2	8	—	Robinson J. W., Glenmore, Ulan..	11	70	—
Oliver David, Capertee ..	—	—	1252	Rohr Alfred, Piambo, Mudgee ..	11	35	3820
Oliver Jas., Hearn, Running	—	—	605	Rohr Jacob, Piambo, Mudgee ..	9	20	2170
Stream ..	6	7	308	Rope George, Lawson's Creek,	—	—	500
Oliver Stephen, Spring Hill, Run-	3	12	542	Mudgee ..	8	30	—
ning Stream ..	15	16	180	Roth Fredk., Fairview, Mudgee ..	17	0	376
Oldfield James, Stony Pinch ..	41	200	6903	Roth Louis, Wilbertree, Mudgee ..	9	40	1526
Page Edwin, Linwood, Mudgee..	11	250	—	Roth William, Eurunderee ..	—	—	207
Page Jesse, Mullamuddy, Mudgee	—	—	789	Rouse G. M., Mudgee ..	41	90	—
Papworth R. G., Murrumbidgee	—	—	621	Rouse S. B. and M. E., Tallewang,	—	—	—
Parkinson James, Ben Buckley,	2	13	621	Gulgong ..	14	8	3310
Mudgee ..	—	—	250	Rouse Bros., Bingenbil, Gulgong..	54	55	10354
Phelan W. J., Tunbridge, Sofala	—	—	323	Rowbotham Isaac, Old Gulgong,	—	—	708
Phillips Edward, Bunamago, Avist-	8	2	—	Home Rule ..	10	14	—
ford ..	—	—	621	Ruhan Thomas, Piambo, Two	—	—	350
Phillips J. H., Dalmore, Stony Pinch	—	—	621	Mile Flat ..	—	—	—
Phillips John, Stony Pinch ..	—	—	621	Rush Chas., Piambo, Two Mile	10	12	620
Pile William, Upper Meroo ..	4	6	—	Flat ..	7	6	694

WOOD AND COMPANY RECEIVE DAILY ORAL AND WRITTEN APPROVAL OF THEIR MORTUARY CHAPEL.

ANTHONY HORDERNS'—BIGGEST STORE IN AUSTRALIA.

1260	Mud	PASTORAL.	Mur
Owner, station and post town.	horses	cattle	sheep
MUDGEE (continued) —			
Ryan Hy., Oaklands, Capertee ..	—	—	439
Ryan J. J., Hill End ..	—	—	570
Sampson E. A., Olinda, Rylstone ..	4	48	150
Sampson F., Pyramul ..	—	—	200
Seaton John, Tunnabidgee, Pyramul ..	—	—	410
Scheiner O. J., Coolah ..	10	10	1650
Scheiner John, Deep Creek, Coolah ..	12	28	865
Scheiner Catherine L., Rosemount, Uarby ..	—	—	287
Schneider M., Home Rule ..	—	—	216
Scott W. J., Uarby ..	—	—	203
Seaman Ed., Borgan, Hargreaves ..	5	7	740
Seaman Edward C., Sally's Flat ..	—	—	707
Seaman Thos., Dun Dun, Hargreaves ..	—	—	360
Sels Nicholas, Round Camp, Billiwa ..	8	11	700
Shannon Alexander, Tallara ..	—	—	—
Tallawang ..	11	21	704
Sharpe Thos., Lower Pyramul ..	6	6	350
Sheehan P. S., Botobalar ..	3	20	300
Sheehan Michael, Botobalar ..	5	25	300
Sheridan Michael, Glen Lee, Rylstone ..	6	20	1700
Sheridan Thomas, Eastwood, Lue ..	5	10	1110
Shervy Mary, Ilford ..	3	50	—
Sibley Albert J., Hargreaves ..	—	—	200
Sibley Jns., Merryangle, Hargreaves ..	6	4	240
Sibley John, Hargreaves ..	—	—	893
Simpson A. E., Widden ..	10	70	—
Simpson George, Enn Vale, Kerrabee ..	21	160	—
Single H. E., Wandooma, Wollar ..	21	246	—
Single J. D., Barrigan ..	15	93	—
Singleton Henry, Green Gully, Upper Mercoo ..	—	—	300
Skinner John, Stony Pinch, Cudgong ..	9	45	600
Slapp James E., Moreburn, Ilford ..	—	—	276
Slattery James, Sally's Flat ..	—	—	430
Slattery Patrick, Green Valley, Sally's Flat ..	—	—	640
Smith and Rogerson, Wilbertree, Mudgee ..	18	17	4850
Smith J., Three Mile ..	—	—	100
Smith E. D., Canadian ..	21	30	351
Smith John, Stony Creek ..	4	6	400
Smith Robert, Green Valley, Hill End ..	1	16	504
Smith William, Burrendong ..	—	—	840
Smith Wm., Carleton, Mudgee ..	7	7	1000
Somerfield Wm., Barney's Reef, Gulgong ..	21	32	1205
Spradbro John, Bylong ..	—	—	188
Spradbro Thomas, Bylong ..	6	50	—
Spradbro W. A., Ulan ..	—	—	301
Sprafford D., Tallawang, Gulgong ..	—	—	150
Spears J., Gulgong ..	17	22	1275
Stacy Arthur B., Cossington, Leadville ..	—	—	2150
Staff G. C., Rylstone ..	—	—	100
Starr Annie L., Burringbah, Birriwa ..	2	18	441
Stevenson W., Ilford ..	—	—	170
Stewart Geo., Blinnawee, Mudgee ..	13	7	1803
Stott C. A., Canadian Lead ..	8	45	109
Stott John, Narragundl, Gulgong ..	11	7	606
Stott G. D., Gulgong ..	4	10	800
Sue Chun, Merredree ..	7	11	1390
Sullivan David, Mullamuddy, Mudgee ..	5	16	300
Sutton Bros., Triamble, Hill End ..	16	60	7568
Sutton Charles R., Echo, Hargreaves ..	50	180	4990
Sutton A. A., Forest Lodge, Hargreaves ..	10	22	5825
Sutton T. C., Triamble, Hill End ..	38	280	3890
Sutton Walter S., Warrengunyah, Ilford ..	34	261	6352
Owner, Station and Post Town	Horses	Cattle	Sheep
Sutton P. W., Katella, Stuart Town ..	50	17	5060
Sweeney Catherine, Gulgong ..	3	10	206
Swords Herbert, Moolurben, Cooyal ..	64	460	—
Taylor John, Reedy Creek, Gulgong ..	5	85	—
Taylor T. W., Bellevue, Rylstone ..	3	20	320
Thompson H. S., Woodlawn, Rylstone ..	270	105	—
Tindale Mrs. K., Torrie Lodge, Rylstone ..	8	50	—
Tindale W. H., Sunnyside, Bylong ..	15	250	—
Tomlinson Hubert, Sally's Flat ..	7	10	465
Tonkins H. H., Mt. Frome, Mudgee ..	—	—	350
Tonkins Geo., Mt. Frome, Mudgee ..	—	—	780
Turner Henry, Glen Alice Road, Rylstone ..	11	15	500
Turney James, Rose Hill, Rylstone ..	4	9	502
Tuxford John, Gulgong ..	16	61	—
Tuxford W., Birriwa ..	—	—	340
Vitnell E. P. and M. E., Guntawang ..	—	—	500
Vitnell J. M., Mudgee ..	7	3	645
Vitnell William, Oak Bend, Guntawang ..	8	7	195
Wade W. C., Tallawang ..	—	—	176
Wall Mrs. Theresa, Upper Botobalar ..	—	—	210
Walsh William, Mullamuddy ..	9	75	—
Walsh Thos., Springfield, Gulgong ..	5	25	500
Ward George, Mullamuddy ..	7	56	—
Waterford H., Brachburn, Leadville ..	3	14	700
Watt W. A., Gulgong ..	14	70	256
Weatherley Joseph, Ilford ..	—	—	200
Webb E. D., Mallowa, Merredree ..	18	60	—
Webb Mrs. S. W., Merredree ..	8	8	2500
Webb Wm. C., Mallowa, Merredree ..	—	—	3600
Weis Nicholas, Fairfield, Leadville ..	14	12	977
Weis Philip, Roxana, Birriwa ..	17	6	1154
Weis William, Uarby ..	7	20	1020
Welsh John, Stony Creek ..	—	—	300
Wenham J. W., Willow Glen, Pyramul ..	—	—	383
Wesley W. T., Coolah ..	4	60	—
Wessell Sara, Airly ..	—	—	269
Whittaker B., Collingwood, Mudgee ..	7	3	829
Whittaker Eliza, Collingwood ..	7	17	300
Whittaker James, Grattal ..	—	—	956
Whittaker W. J. L., Hill End ..	—	—	1606
White Hunter, Havilah, Mudgee ..	314	587	20140
White Hunter, Talbohy, Mudgee ..	3	97	—
White Hunter, Wollara, Mudgee ..	491	568	—
Williams Adelaide, Two Mile Flat ..	—	—	200
Williams T. J., Canadian ..	—	—	248
Williams J. F., Wilbertree ..	7	10	153
Williams John, Home Rule ..	6	42	210
Williams Joseph, Canadian ..	6	4	255
Willhardt J., Gulgong ..	7	14	115
Willis E., Wollar ..	12	95	—
Willis Frederick, Glenelg, Rylstone ..	4	12	450
Willis Jas., Roselea, Rylstone ..	12	88	—
Wilson Chas., Stony Creek ..	11	7	1287
Wilson H. C., Wyandra Park, Cassils Road ..	10	—	1200
Wilton Bros., McDonald's Creek ..	—	—	3574
Winter Ernest, Olinda ..	3	33	826
Winter John, Merton, Ulan ..	—	—	315
Winter T. F. and G. A., Windeyer ..	—	—	890
Wood Thomas, Yamble ..	6	25	300
Worldin M., Hargreaves ..	3	13	453
Writer George E., Warrengunyah, Rylstone ..	—	—	1100
Writer Jas., Bogie Angle, Rylstone ..	3	12	900

MURRURUNDI

(SEE UPPER HUNTER.)

ANTHONY HORDERNS'—AUSTRALIA'S MAMMOTH STORE.

Nar PASTORAL. Nar 1270

NARRANDERA.

NARRANDERA PASTURES PROTECTION BOARD.
Chairman: A. W. Austin, Esq., Midgeon, Narrandera.
Secretary: H. M. Clizlo, Esq.
Stock Inspector: J. FAULKNER.

Owner station and post town	horses	cattle	sheep
Ackland Richard, Merryfield, Brobenah ..	5	6	130
Adams R. B., Hillside, Narrandera ..	14	6	100
Adams Lillas, Gillenbah, Narrandera ..	—	—	104
Adams H. D., Little Plain, Narrandera ..	15	11	132
Agency, Land and Finance Co. (L. A. Chambers, Mgr.), North Yague Co. (Geo. Gow, Mgr.), Berrembed, Grog Grog ..	10	10	6840
Anderson Adam, Argoon, Jerilderie ..	3	80	2230
Andrew Bros., Berrembed, Grog Grog ..	77	181	10742
Australian and New Zealand Mortmumbledool, Narrandera ..	100	41	8574
Arnold W., Woodstock, Grog Grog ..	—	—	142
Ashcroft Walter, Woodlands, Narrandera ..	—	—	300
Aston A. W., Totley, Yeulba ..	15	7	210
Austin A. W., Lake Midgeon, Narrandera ..	141	303	30754
Austin R. J., Windella, Narrandera ..	33	13	2200
Austin A. S., Bynga, Whitton ..	43	274	28908
Austin A. J. and H. L., Fairlie Grange, Argoon, Jerilderie ..	17	14	1854
Baillie Estate (H. James, Mgr.), Benerebma, via Square Nob, Narrandera ..	108	126	38157
Baldwin John, Hays Nob, Narrandera ..	8	6	493
Bank of Australasia, Cuddell, Albury ..	25	182	5705
Bardwell G., Newgrove, Wagga ..	—	—	1000
Barratt W., Lockleigh, Collinroobie ..	—	—	460
Bassett T., Mount Ida, Whitton ..	13	9	140
Bate J. T., Boree Vale, Grog Grog ..	4	18	636
Beaumont Jane, Waddi, Darlington Point ..	—	—	544
Beaumont Alex., Darlington ..	—	—	350
Beveridge Bros., Wyangan, Whitton ..	6	15	1200
Bolton A., Yanco Park, Narrandera ..	10	6	152
Bornholt N., Glenalvon, Narrandera ..	—	—	240
Bornholt N., Boreana, Narrandera ..	13	23	1347
Bourke Mrs. M., Collinroobie, Narran ..	—	—	504
Brett E. A., Wexford Farm, Tubbo Run, Darlington Point ..	14	6	124
Brett L. T., Thullo, Yalgogrin North ..	—	—	4509
Bridaake Isabella, Federal Park, Grog Grog ..	12	10	1000
Gritt George, Brookley, Darlington Point ..	19	3	102
Brown R., Homevale, Corobimilla ..	—	—	283
Buckinbong Estate, Ltd., Currajong, Buckinbong ..	27	7	1680
Bull Arthur E., Gorton Glen, Whitton ..	4	8	576
Bull D. T., Round Hill, Whitton ..	—	—	716
Bull H. J., Canterbury, Whitton ..	6	12	1388
Bull J. L., Larravale, Whitton ..	3	22	1205
Bull T. W., Meadow Bank, Whitton ..	—	—	840
Bullivant Bros., Gillenbah, Narrandera ..	67	204	10821
Button Joseph, Home View, Mumbledool ..	10	6	650
Byrnes H. F., Brewarranna, Narrandera ..	22	60	—
Carroll John and J. T., Glenaar, Narrandera ..	10	70	396
Owner, Station and Post Town	Horses	Cattle	Sheep
Carter H. S., White Tank, Mumbledool ..	11	30	—
Castle John, Collinroobie, Narrandera ..	—	—	600
Cattinach Jas., Rosewood, Darlington Point ..	6	5	300
Caunt R. H., Happy Valley, Grog Grog ..	—	—	120
Chalker E. D., Golden Gate, Mt. Crystal ..	—	—	900
Chalker J., Bungambill, Narrandera ..	18	8	1644
Chant A., Chanticleer, Morundah ..	7	9	2470
Chant A. J., Arthurleigh, Darlington Point ..	—	—	370
Clark Joseph J., Kooba Farm, Narrandera ..	9	37	—
Clarke Wm., Eurohe, Yanco Creek, Narrandera ..	11	21	400
Clayton F. R., Barellan, Narrandera ..	60	108	15392
Coaks F. S., Rosewood, Whitton ..	11	—	560
Coaks T. E., Barooma, Narrandera ..	10	2	506
Collins J. P., Woodburn, Darlington Point ..	9	7	710
Corrigan Jno., Bent's Hill, Narrandera ..	—	—	860
Cox Laurence, Boness, Narrandera ..	13	2	902
Cruickshank W., Cocopura ..	21	70	1200
Culley H. L., Narrandera ..	15	5	800
Cumberland Packing Co., Narrandera ..	—	—	2500
Cummings Mrs. A. J., Woodlands, Darlington Point ..	10	42	2006
Cummings E. J., Little Plain, Whitton ..	12	12	183
Dalglish W. and E., Billaah Park, Whitton ..	8	8	1800
Davies T., Prospect Farm, Yanco Siding ..	24	11	1481
Davies W. H., Mount Charles, Narrandera ..	—	—	5590
Davis E. J., Silverwoods, Darlington Point ..	2	8	600
De Mamiel George, Glen Eva, Darlington Point ..	7	5	295
Dinnen W., Glendale, Barellan N. Mgr.), Rosevale, Waterholes ..	—	—	1180
Driver E. H. and E. A., Mount View, Whitton ..	—	—	490
Driver A. G., Invermay, Whitton ..	—	—	676
Driver Joseph L., Oaklands, Whitton ..	—	—	570
Durnan Patrick, Mount Crystal, Narrandera ..	6	28	400
Egan James, Eganford, Whitton ..	5	7	210
Elwin R. J., Strathmore, Collinroobie ..	11	8	457
Elwin Bros., Harriswood, Narrandera ..	20	10	1240
Evans H. C., Braemar and Coleslea, Yanco Siding ..	21	35	757
Finlay A., Cookoathana, Darlington Point ..	6	4	500
Fitzpatrick R., Floridale, Whitton ..	10	10	300
Fogarty Philip, Murrill Creek Farm, Coolamon ..	31	25	427
Foster J. T., Melrose Farm, Yanco ..	11	17	397
Foster Robert, Hulong Farm, Whitton ..	6	6	304
Foy James (Exors of), Quondong Park, Yanco Siding ..	18	75	1673
Foy John, Patrick's Park, Yanco ..	12	32	100
Fraser D., Enlo, Darlington Pt. ..	14	24	1770
Geo George, Indiana Park, Grog Grog ..	—	—	312
Goldshrough, Mori and Co. (E. C. Pope, Mgr.), South Yalgogrin, Narrandera ..	32	58	13594

WOOD AND COMPANY: ALL BRANCHES CONNECTED BY TELEPHONE.

WOOD AND COMPANY: THE FUNERAL DIRECTORS OF N.S.W.: SYDNEY. (Head Office, 810-12 George Street South. Phone 723)

ANTHONY HORDERNS' FOR FASHION'S FAIREST FAVOURS.

128c	Nar	PASTORAL.			Nar		
Owner station and post town	horses	cattle	sheep	Owner, Station and Post Town	Horses	Cattle	Sheep
NARRANDERA (continued)--				McGrath T., Willslea, Whitton ..	8	24	1000
Gorman E. J., Scott's Selection, Darlington Point ..	—	—	908	McGregor John, Pine Grove, Whitton ..	—	—	1188
Grogan F., Boree Creek, Lockhart ..	11	6	132	Melness A., Gun Swamp, via Morundah ..	—	—	206
Guest R., Bundidjerie, Narrandera ..	49	67	6787	Melness Mrs. K., Sherwood, Mt. Ida, Whitton ..	8	8	600
Guest Richard, Grong Grong ..	61	67	17139	Melness John, Two Tree Plain, via Morundah ..	—	—	165
Gulphier J., Little Valley, Whitton ..	7	16	1158	McKersie A. A., Colinroobie, Narrandera ..	24	43	3147
Gunn J. A., Carlsruhe, Wagga ..	—	—	700	McLaughlan W., Kangaroo Plain, Narrandera ..	—	—	456
Hamlin R., Killarney, Greendale ..	10	10	110	McLean James, Auchie Lochie, Darlington Point ..	—	—	458
Hawley A., Merool Creek, Whitton ..	5	22	238	McLean John, Hopefield, Lockhart ..	12	11	113
Hawthorne Agnes, Uley, Coolamon ..	14	16	2855	McLennan P., Forest Lodge, Coromilla ..	—	—	165
Hehir J. H., Bonnie Doon, Yanco Siding ..	9	4	143	McMahon D., Garoolgan, Yanco Siding ..	18	13	1009
Herbert Richard, Oakley, Jackson's Waterholes ..	13	7	169	McNeill A., Lilymoor, Yanco ..	11	13	127
Hopwood C., Rosevale, Yeuilba, via Urana ..	13	9	550	McPherson A., Strontian and Benandra, Narrandera ..	10	10	4850
Hopwood J., Boree Creek, Yeuilba, via Urana ..	27	13	424	McPherson D., Rivernook, Benandra ..	14	50	—
Hopwood R., Gobbagaula, Narrandera ..	11	29	100	McPherson Ewen, Long Plain, Brewarranna ..	13	6	103
Horsfall and Co. (A. A. White, Mgr.), Kemarbury, Darlington Point ..	145	324	57000	McQuillan Patrick, Wommerra Valley ..	—	—	156
Hubble W. E., Grassmere, Grong Grong ..	3	9	600	McQuillan T., Wommerra Valley ..	11	18	1240
Humby A. G., St. Heliers, Bolero ..	13	9	224	Mann E. C., Plumstead, Narrandera ..	8	2	252
Irvin J. H., Rocky Vale, Colinroobie ..	19	5	150	Mann H. F., Mannleigh, Yanco Siding ..	6	9	598
Jolley H., Clear Swamp, Cuddell ..	—	—	200	Manning Bros., Billaah, Grong Grong ..	18	2	2390
Jones A. E., Sherwood, Mount Crystal ..	—	—	680	Marshall A. J., Scrubby Range, Whitton ..	10	400	2820
Kchoe S., Hill View, Mumbledool ..	—	—	600	Marshall John, Colinroobie, Nar'dera ..	0	7	170
Kennedy Bros., Woodlands, Grong Grong ..	4	9	715	Matchett J. G., Pine Ridge, via Whitton ..	15	12	900
Kenny Bros., Clonburn Park, Coolamon ..	17	12	500	Maybin H., Cragieburn, Nar'dera ..	15	2	475
Kenny Thomas, Erindale, Ardlethan ..	—	—	200	Maybin Jas., Mayburn, Nar'dera ..	—	—	611
Kenny P. J., Middle Park, Colinroobie, Narrandera ..	7	7	325	Maybin Robert, Trefula, Nar'dera ..	6	7	586
Killen W. W., North Gogeldrie, Whitton ..	37	73	12170	Meriton W., Clyde Park, Greenvale ..	14	8	250
Knight T., Stony Bank, Yanco ..	9	3	120	Meyers P., Wilgah Park, Grong Grong ..	12	8	500
Knobel W., Karwar, Darlington Point ..	—	—	120	Milthorpe M., Somerset, Narrandera ..	4	70	175
Kook W. H., Moorfield, Darlington Point ..	0	33	300	Miners Thomas, Uroley, Narrandera ..	14	6	223
Kook and Sons, The Avenue, Darlington Point ..	12	12	2050	Mitchell Thos., Mayfield, Narrandera ..	15	15	520
Lander J. and Sons, Ringwood, Darlington Point ..	23	25	4507	Morton G. W., Pine View, Nar'dera ..	—	—	150
Larkin E., Newhaven ..	19	—	254	Morley G. A., Aurora, Darlington Point ..	—	—	100
Leighton G. W., Millbank, North Yanco Siding ..	8	6	307	Murray M., Pine Vale, Narrandera ..	20	7	425
Leighton G., Durris Park, Darlington Point ..	10	16	750	Nalmsmith R., Boree Farm, Whitton ..	7	25	251
Leitch J., Glenlee, Yanco Siding ..	18	6	415	Newson and Co., Whitton ..	40	150	—
Low A. D., Coonor, Jackson's Waterholes ..	10	6	200	Nolen J. G. F., Colinroobie, Narrandera ..	—	—	400
McCaughy John, Yarrabee Park, Morundah ..	219	313	26441	Osborne Bros. (R. H. Sheaffe, Mgr.), Conapaira and Nariiah, Whitton ..	49	51	23020
McCaughy Sir Samuel, North Yanco, Yanco Siding ..	282	107	34208	O'Dea James, Blinco Vale, Mumbledool ..	—	—	179
McCaughy Sir Samuel, Nariiah, Narrandera ..	26	250	14154	O'Shaughnessy J. and T., Mumbledool East, Narrandera ..	15	15	3326
McCracken A., Buckinbong, Narrandera ..	40	730	500	Panowitz John, Buffalo Park, Whitton ..	17	45	950
McDonald and Menzies, Barellan North, Barellan ..	11	22	3011	Pepper W. B., Brobenah, Yanco ..	11	6	150
McGaw (Estate—J. McKinney, Mgr.), Kooba, Whitton ..	185	226	47470	Pfunder A., Baden, Grong Grong ..	11	5	720
McGee Hugh, Narrandera ..	13	2	162	Pinnell H., Milton, Narrandera ..	—	—	400
McGerr P., Pinkora, via Narrandera ..	16	—	547	Porter J. J., Lorraine Park, Morundah ..	60	100	5958
McGrath A. H., Boblegigbie, Grong Grong ..	10	10	230	Powell T., Boree Park, Cuddell Siding ..	15	4	300
McGrath H. J., North Berrembeel, Grong Grong ..	9	13	200	Purell L., Murrill Creek, Coolam'n ..	20	19	3432
McGrath W. E., Ossory, Darlington Point ..	11	20	200	Quilter Bros., Bloomfield, Whitton ..	6	8	757
McGrath R. E., Killarney, Darlington Point ..	7	3	550	Quilter J. A., Bloomfield, Whitton ..	—	—	212
				Reynolds John, Mountain Bay, Narrandera ..	6	8	282

ANTHONY HORDERNS' FOR ALL THINGS NEEDFUL AND NICE.

Nar	PASTORAL.			Nar	129c		
Owner, Station and Post Town.	Horses.	Cattle.	Sheep.	Owner, Station and Post Town.	Horses.	Cattle.	Sheep.
Rial A. J., Parkside, North Barellan	—	—	850	Whelan E., Rosevale, Jackson's Waterholes	12	9	607
Roach James, Cudgello	16	339	—	Whelan T., Melrose, Narrandera	—	—	760
Robinson Arthur, Warri, Coolamon	—	—	458	Whillans A., Milton, Narrandera	23	13	1507
Robinson T., Llewellyn, Whitton	14	27	231	Williams E., Wilga Park, Yanco Siding	12	6	202
Robinson W., Jerambula, via Whitton	8	6	230	Wilson A., Yanco, Creek, Narrandera	15	5	194
Robinson W. J., Dallas, Whitton	—	—	180	Wilson D. T., North Bolero, Narrandera	6	27	2987
Roche P., Laurel Park, Whitton	4	12	100	Wilson T. M., Hope Vale, Waddi	7	5	183
Rogers H., Back Brewarranna, Narrandera	11	35	1308	Wilson James, Ballingall, Whitton	12	16	1750
Rogers Thos., Southdean, Colinroobie	—	—	280	Wingate W., Sandigo, Narrandera	6	6	130
Ross Bros., Uri Park, Darlington Point	15	20	7400	Wood J. J., Pine Grove, Narrandera	9	2	244
Rudd F. W., Brewarranna, Narrandera	22	30	200	Wood E. R., B. and J. J., Mount Crystal, Narrandera	8	3	240
Russell W. J., Albion Grove, Narrandera	—	—	476	Young William, Glenshiel, Yanco Siding	8	4	202
Ryan Roger, Currajong Farm, Yanco	7	22	203				
Saddler V. J. (H. M. Ramage, Mgr.), Brewarranna, via Wagga Wagga	70	32	13454				
Scott James, Boree Creek, Narrandera	52	62	13445				
Scott J. B., Dunvarleich, Darlington Point	—	—	988				
Sherrard A., Hillside, via Whitton	9	18	701				
Simpson Mrs. A. A., Wilga Plains, Whitton	—	—	630				
Simpson F., Glenloy, Whitton	—	—	970				
Smith and McCarthy Bros., Yaralla, Coolamon	14	5	1200				
Smith E. J., Pine Grove, via Narrandera	12	10	760				
Smith F. J., Yarran Park, Whitton	6	4	1240				
Smith F. S., Ringwood, Whitton	—	—	151				
Smith Bros., Redbank, Grong Grong	20	35	783				
Spiller J. H. (Exors. late), Somerset Park, Narrandera	12	137	3291				
Staughton H. W., Delapool, N'dera	23	6	14804				
Stevens Amelia, Lucknow, Narrandera	15	18	1088				
Steward Allan, Riverside, Grong Grong	3	18	305				
Stewart and Sons, Bygoon, Narrandera	24	38	9100				
Sweeting H. C., Corobimilla, Cuddell Siding	20	18	930				
Taylor A. M., Lyndon Vale, Narrandera	4	39	130				
Teasdale G., Greenvale, Lockhart	6	11	118				
Thompson John and Son, Chelsea, Grong Grong	10	20	200				
Thompson John, Hillcrest, Whitton	12	—	800				
Triggs A. B., Restdown, Yass	—	—	3307				
Tubbo Estate Propy., Ltd., Tubbo, Whitton	184	259	64457				
Tully W. J., Aultendoon, Nar'dera	8	9	146				
Tuohy P., Mt. Tuohy, Whitton	4	26	381				
Turner Josiah, Boxlea, Mumbledool	13	8	300				
Uphill C., Summerleigh, Grong Grong	—	—	1078				
Vivian W. J., Mount Crystal, Narrandera	12	5	125				
Wade Alice, Uroley, Narrandera	8	40	504				
Wade H. B., Flooden Field, Yanco Siding	—	—	506				
Warby A. E., North Gogeldrie, Whitton	3	184	—				
Warby J. E., Billinbah, Narrandera	67	290	3809				
Warby L., Yarranvale, Brobenah	16	29	210				
Watts A. C., Uroley, Narrandera	10	30	200				
Watts Wm., Hillview, Narrandera	9	13	340				
Waugh, Stanbridge and Waugh, Gogeldrie, Whitton	116	160	23613				
Weir W. J., Lalla Rookh, Narrandera	70	120	200				
Weston H. E., Newgate, Narrandera	10	40	1000				

NARRABRI.			
NARRABRI PASTURES PROTECTION BOARD.			
Chairman: G. R. Watson, Esq.			
Secretary: V. Morath, Narrabri.			
Stock Inspector: J. C. BRACKENREG.			
Abbott C. C., Round Swamp	19	130	203
Alexander Thos., Sunnyside, Bulawa Creek, Narrabri	7	7	300
Australian Estate and Mortgage Co. (P. C. Blythe, Mgr.), Boolcarrol, Narrabri	123	40	35881
Baker W. G., Glenleith, Baan Ba	10	10	505
Balfe E. R., Lilydale, Narrabri	6	—	709
Balfe W., Rosewood, Narrabri	9	8	800
Barker C. and A., Yarral Farm, Narrabri	12	185	20
Barker Arthur, Belarah, Baan Ba	6	84	560
Bartnech M., Bow Hill, Baan Ba	8	50	145
Beick J. J., Brigalow View, Wee Waa	5	11	140
Berry Henry, Woolabra	17	40	81
Berry Horace, Thornfield, Bogabri	16	27	8030
Blinnie Chas., Curraabah, Baan Ba	58	353	9121
Blayney J., Melville, Narrabri West	10	55	—
Bourke J. V., Mount View, Narrabri	8	5	701
Bowen A. A., Wylgamere, Carbeen Siding	—	—	400
Bowen Josiah, Buddha Grove, Baan Ba	2	—	1250
Brackenreg J. T., Green Hills, Baan Ba	6	150	—
Brady W. J., Bell View, Narrabri	13	26	560
Brake J. B., Woodville, Narrabri	5	25	304
Brennan L., The Brae, Wee Waa	10	52	3900
Brodie Michael, Oakbank, Bullawa Creek	4	6	150
Brown Bros., Yarran Clump, Narrabri	35	114	2103
Brown Andrew, Myall, Narrabri	18	40	1113
Brown John, Glenarvin, Wee Waa	13	10	3044
Buchanan W. F., Killarney, Narrabri	81	1003	57593
Buchanan W., Hotel Mansions, Sydney	42	96	23159
Cameron D., Lowlands, Millie	9	—	1900
Cameron A. D., Aberfeldie, Millie	12	20	900
Cameron James, Hazel Park, Millie	5	15	2015
Cameron Robt., Pidgee Pidgee, Millie	26	40	2500
Campbell H., Petty's Hotel, Sydney	—	—	4200
Campbell E., Kelvin Grove, Narrabri	3	—	202

WOOD AND COMPANY: THE FUNERAL DIRECTORS OF N.S.W.: SYDNEY. (Head Office, 810-12 George Street South. Phone 725)

WOOD AND COMPANY SUPPLY REQUISITES 20% CHEAPER THAN WHOLESALE HOUSES. DIRECT IMPORTERS

ANTHONY HORDERNS' FOR THE WORLD'S COMMODITIES.

130c Nar PASTORAL. Nar

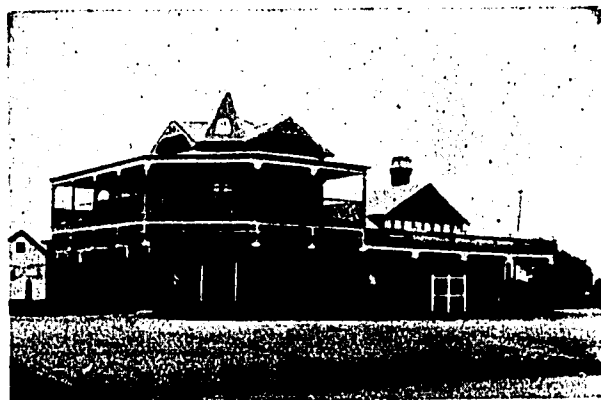

T. A. STIRTON & CO.

T. A. STIRTON. E. O. MORATH.

Stock, Station,
and Property Agents,
NARRABRI.

ESTABLISHED 21 YEARS.

Owner, Station and Post Town.	Horses.	Cattle.	Sheep.	Owner, Station and Post Town.	Horses.	Cattle.	Sheep.
NARRABRI (continued)—				Fleming T. J., Clydeville, Baan Ba	10	15	857
Capel F. C., Thralaba, Millie ..	—	13	626	Fletcher J. J., Homeville, Wee	2	10	71
Carter M., Narrabri ..	2	14	500	Waa ..	13	158	170
Chambers J. B., Baan Ba ..	7	20	622	Frater Alex., Millfield, Narrabri	7	75	1000
Charters (Exors. Estate), Tibber-	28	2211	7629	Frater A. D., Merihula, Narrabri	42	239	22284
ceannah, Narrabri ..				Fry J. R., Therebri, Boggabri ..	6	12	610
Charters R. W., Kilgowla, Woola-	8	7	4500	Gallagher Frank, Belah, Wee Waa	9	12	420
bra ..	—	—	1000	Gott Alexander, Deep Creek ..	5	4	150
Collyer A. B., Fernleigh ..	8	56	—	Gott G., Eulah Creek ..	28	30	500
Coppleston A. A., Wee Waa ..	5	8	803	Goldman S. L., Boggabri ..	8	4	8079
Cousins A. M., Narrabri ..	3	80	—	Goldsbrough, Mort and Co., Bunna	16	100	703
Cousins G. M., Baan Ba ..	9	20	14760	Bunna, Millie (Victor William-	14	62	600
Croaker C. G., Belbourne, Ed-	12	5	329	son, Mgr.) ..	6	6	300
geroi ..				Grant D., Narrabri ..	10	56	3451
Cross A., Narrabri ..	13	50	504	Gray John, Glencoe, Wee Waa ..	4	20	950
Cummings P. H., Wild Willows,	10	10	500	Grayson D., Narrabri ..	10	13	1104
Narrabri ..	15	18	704	Gregory Geo., Stonequarry Farm,	3	5	196
Dawson Samuel, Bullawa Creek,	18	180	60	Narrabri ..	9	6	602
Narrabri ..				Guest A., Baan Ba ..	5	6	626
Dempsey S., Cooma, Narrabri ..	1	—	610	Guest P., Wilga Park, Baan Ba	8	8	1212
Denson I. H., Brigalow Creek,	3	—	400	Guest Leo., Baan Ba, Baan Ba	5	117	1625
Wee Waa ..	14	35	71	Hair P. and C., Mentone, Tarra-	12	—	245
Doolan J., Baan Ba ..	3	5	500	wan ..	1	2	605
Doolan A. W., Trenton View, Nar-	10	30	300	Hall A. E., Woolabra ..	7	7	3188
rabri ..				Halloran Bros., Pinnacles, Barraba	19	50	970
Duff James, Reedy Hall, Woolabra	3	15	370	Hamilton Andrew, Wee Waa ..	5	35	483
Druce H. H., Maule's Creek, Bog-	3	—	51	Harris George, Myalla, Wee Waa	8	23	878
gabri ..				Hartigan E. A., Baan Ba ..	15	50	2920
Duncombe J. C., Fairview, Woola-	10	50	2589	Hayne T. J., Middle Creek, Bog-	9	50	11
bra ..	5	2	52	gabri ..	—	—	1500
Dunmore E., Eulah Creek ..	18	75	61	Hogan A. B., Brigalow Creek,	2	140	—
Durrant J. P., Boggabri ..	11	—	974	Wee Wee ..	8	160	85
Durrant W. H., Heathelliffe, Bog-	9	—	1311	Holcombe W. R., Weetawa, Wee	15	17	1614
gabri ..	5	4	350	Waa ..	15	16	2736
Eather F. C., Baan Ba ..	5	10	643	Holmes W. H., Pump-st., Willow	7	10	500
Eather R. V., Baan Ba ..	10	31	2560	Tree ..	2	150	1884
Eather T. C., Horse Shoe, Boggab-	2	—	1800	Houquet J., Glendarra, Narrabri	4	65	18
ri ..	7	30	12210	Howard M. L., Oakvale, Edgeroi	2	8	540
Eather Thos. and Sons, Rosewood,	2	—	1900	Howard T. A., Woolabra ..	7	10	500
Baan Ba ..	3	17	2208	Hulbert F., Arizona, Boggabri	10	20	302
Eckford H. J., Malaraway, Bel-	9	—	2236	Johnston E., Wilga Square, Baan	5	5	1701
lata ..	2	—	1800	Baa ..	2	—	1090
Eckford I. W., Malaraway, Bel-	7	30	12210	Kelagher H. L., Narrabri ..	6	—	3700
lata ..	2	—	1900	Kennedy James, Millie ..	18	100	1884
Eckford J. P., Malaraway, Bellata	3	17	2208	Keniff P. and J., Maule's Creek	27	150	1600
Eckford A. E., Kja-Ora, Woolabra	9	—	2236	Keys John, Keysdale, Narrabri ..	4	65	18
Eckford E. J., A., Malaraway,	7	13	684	King R. M., Glenmore, Wee Waa	2	8	540
Woolabra ..	2	92	800	King T. J., Baan Ba ..	7	87	—
Farrand W. D., Narrabri ..	10	75	1800	Kleinm G. G., Baan Ba ..	14	4	526
Faucett T. J., Thornboe, Narrabri	16	8	436				
Ferrier J. A., Baan Ba ..	11	100	—				
Fitzgerald W., Turravan ..	63	146	11532				
Fleming Bros., Doreen, Narrabri							

ANTHONY HORDERNS' FOR AUSTRALIAN MANUFACTURES.

Nar PASTORAL. Nar 131c

Owner, Station and Post Town.	Horses.	Cattle.	Sheep.	Owner, Station and Post Town.	Horses.	Cattle.	Sheep.
Knight J. J., Wee Waa ..	8	74	1450	Richards C. H., Wentworth, Nar'br	11	120	220
Laird J. W., Warrindool, Bog-	11	12	1602	Richardson W., Woolabra ..	1	10	150
gabri ..	20	60	3550	Riddle Harold, Merella, Narrabri	8	2	1235
Laird W., Willowdale, Boggabri	15	40	1040	Ritter Mary Ann, Blue Nobby,	9	20	500
Laird W. B., Roslyn, Boggabri	3	23	300	Bullawa Creek ..	4	7	107
Lutimer W., Baan Ba ..	4	3	468	Ritter P., Bullawa Creek, Nar'br	2	50	6
Lehane Jno., Millthorpe, Narrabri	38	21	3150	Robins J., Myall Vale ..	5	13	321
Lehane John, Junr., Llano,	2	60	—	Robinson H. P., Green Hills, Bul-	7	20	208
Gravelly Ridge, Narrabri ..	—	204	3026	lawa Creek ..	3	64	2069
Lynne H. J., Narrabri ..	12	20	400	Roden R., Cumberland, Wee Waa	3	2	970
Mackay J. K., Myall Vale, Nar-	2	6	2224	Rougall Geo., Rosewood Park, Nar-	8	29	197
rabri ..	—	—	—	rabri ..	4	1	710
Mackenzie A., Wee Waa ..	—	—	—	Ryan P. J., Bundewar, Wee Waa	7	40	382
Macfarlane T. B., Wairoa, Nar-	—	—	—	Ryan W. J., Bundewar, Wee Waa	—	—	—
rabri ..	—	—	—	Schwager F. L., Altona, Round	42	83	2227
Macintyre Estate, c/o Cope &	—	—	—	Swamp, Wee Waa ..	20	38	1343
Co., Sydney ..	5	4	478	Seutt J. J., Lynfield, Boggabri ..	1	30	500
Magann R., Narrabri District ..	16	99	70	Shanley W. J., Glenadah, Woolabra	6	10	300
Malone Luke, Bendora, Narrabri	7	12	1082	Shepherd D., Boggabri ..	20	39	3026
Martyn Chas., Harperry, Narrabri	1	—	420	Small Jno., Fairfield, Millie ..	—	—	0151
Martyn E. H., Barceana, Narrabri	21	—	157	Small Peter, Fairfield, Millie ..	5	—	91
Mauder C., Boggabri ..	2	—	1016	Smith T. J., Narrabri ..	9	15	64
Mauder T. H., Merribong, Bellata	30	150	7150	Smith L. W., Boggabri ..	6	14	172
Maxwell W. M., Mountain View,	11	67	2210	Smith R., Eulah Creek ..	17	60	150
Narrabri ..	33	85	1700	Smith W. D., Wee Waa ..	3	150	—
McKenzie A., Wee Waa ..	5	—	1820	Smith W., Eulah Creek ..	12	22	90
McFarlane T. B., Wairoa, Nar-	31	52	2800	Smith Mrs. B., Tarriaro Bridge,	9	11	1908
rabri ..	30	79	3579	Narrabri ..	9	2	50
McIntyre Estate, c/o Cope &	11	12	4847	Smith J. R., River View, Wee Waa	14	134	8574
Co., Sydney ..	—	—	—	Sprague L., Roma, Narrabri ..	33	250	7050
McKenzie A. C., Edenvale, Nar-	4	7	361	Stafford A., Narrabri ..	3	3	156
rabri ..	3	60	1036	Stanton H., Black Mountain	10	42	869
McKenzie M., 99 Baan Ba ..	5	7	200	Creek, Narrabri ..	18	80	400
McKenzie P. E. G., Narrabri	7	16	000	Stollenberg A., Mount Pleasant,	7	16	50
McKenzie R. J., Turravan ..	14	101	2140	Narrabri ..	—	10	950
McKenzie T. A., and Co., Mollie,	33	149	5315	Stork G., Eulah Creek ..	9	28	4125
Narrabri ..	12	15	1035	Tarrant E. A., Eulah Creek ..	24	80	750
McNamara P. E. G., Narrabri	12	140	13	Taylor G. G., The Ranch, Barraba	13	100	1260
McWilliams R. J., Turravan ..	30	100	—	Taylor R. C., Waterra, Millie ..	11	12	92
Morath E. O., Tokio, Narrabri	8	6	350	Terbutt Hy., Spring Vale, Eulah	8	6	4443
Morrish John, Ironbarks, Narrabri	6	117	1900	Creek ..	8	25	1500
Nation John, Bellawa Creek ..	5	8	550	Thompson Mrs. L., Woodlands	30	41	2503
Nelson J. R., Glenmore, Boggabri	12	28	400	Wee Waa ..	20	69	—
Neppress W., Wee Waa ..	21	42	904	Thomson C. E., Caloola, Baan Ba	8	6	640
Newcombe R., Narrabri ..	14	—	253	Thurion H. R., Narrabri ..	10	50	1000
N.S.W. Mortgage, Loan, and	7	2	335	Tickle W. J., Woodville, Baan Ba	7	66	115
Agency Co., Ltd., Dobikin.	40	36	10828	Trindall W. E., Carbeen Vale,	8	25	1280
Woolabra ..	196	213	103384	Wee Waa ..	29	10	1700
New Zealand and Australian	13	70	20	Underwood Thomas, Wire Lagoon,	12	140	1213
Land Co., Ltd., Edgeroi ..	10	90	—	Myall Vale ..	20	100	1831
Noble A., Turrumbri, Baan Ba	8	50	7000	Vincent Robert and Sons, Sugar-	12	137	1921
Noble C. R., Narrabri ..	13	0	060	loaf, Narrabri ..	13	57	2101
Oakden M., Warranna, Millie ..	4	8	244	Wall E. H., Woolongabba, Narrabri	5	4	2183
O'Brien P. J., Lynfield, Boggabri	10	00	—	Wall Charles (Exors. of late),	24	10	4577
O'Brien T., Ennisvale, Wee Waa	10	125	—	Stony Creek, Narrabri ..	6	49	762
Orman Albert, Egglestone, Narrabri	5	3	131	Wall W. J., Umfam, Narrabri ..	13	2	70
O'Rourke C. P., Wee Waa ..	8	—	1000	Wall Joseph (Exors. late), Apple	19	260	6822
Page George, Turravan ..	18	55	592	Trees, Narrabri ..	3	20	1302
Page P. F., Narrabri ..	10	65	062	Wall T. P., Applestone, Narrabri	7	7	2344
Palmer W., Pine View, Narrabri	8	8	700	Ward J. T., Eulah Creek ..	4	32	490
Park A. J., Narrabri ..	10	—	4050	Watson G. R., Spring Plains,	15	—	1905
Parker W. C., West Narrabri ..	12	52	3035	Millie ..	2	—	70
Patterson R., Oakville, Narrabri	15	30	814	Watson T. D., Murilla, Millie ..	4	12	500
Perfement Leslie H., Flood's Point,	4	55	959	Watts H. J., Blairmore, Woolabra	13	—	1905
Baan Ba ..	37	50	14259	Watts W., The Island, Narrabri ..	2	—	70
Phillips Mrs. S. W., Narrabri ..	4	—	200	Wheeler E. J., Hazledcan, Baan			
Pieton T. E., Thawa, Narrabri ..	10	—	—	Baa ..			
Pike H. J., Tarriaro, Narrabri ..	12	—	—	Wheeler Henry, Hazledcan, Baan			
Reid Bros., Ltd., Mascotte, Nar'br	12	—	—	Baa ..			
Renaud A., Bullawa Creek ..	12	—	—	Whelan E. A., Auburn Farm, Nar-			
				rabri ..			

WOOD AND COMPANY: THE FUNERAL DIRECTORS OF N.S.W.: SYDNEY. (Head Office, 810-12 George Street South. Phone 726)

WOOD AND COMPANY INTRODUCED EVERY FUNERAL REFORM. Head Office 810-12 GEORGE ST., SYDNEY.

132c

Nep

PASTORAL.

Nep

Owner, Station and Post Town.	Horses.	Cattle.	Sheep.	Owner, Station and Post Town.	Horses.	Cattle.	Sheep.
NARRABRI (continued—)				Green Mrs. Louisa A., Abbey Hills, Lower Portland ..	6	81	—
White Geo., Ulomo, Baan Baa ..	7	33	2059	Greer J. (Manager), Labour Farm, Pitt Town ..	34	284	276
Whiteman J. A., Werrimce, Narrabri ..	4	13	630	Guest C. S., Hawkesbury Race-course, Windsor ..	3	1	239
Whiteman A. T., Springville, Narrabri ..	3	14	864	Hall James, Manere, St. Mary's ..	20	115	—
Whiteman Jno., Springville, Narrabri ..	13	125	3780	Harvey F. G., Meadows, St. Mary's ..	7	70	—
Williams Jno., Belgrave, Wee Waa ..	10	10	800	Hewitt James M., Wimbourne, Mulgoa ..	6	36	748
Wilson W. R., Hazlewood, Wee Waa ..	6	6	700	Hewitt W. S., Wimbourne, Mulgoa ..	7	—	1009
Wilson Alexander, Brushy Park, Wee Waa ..	4	5	700	Hickman John, Exeter, Liverpool ..	5	5	353
Wilson W., Roschill, Wee Waa ..	16	39	4513	Hollier H. and R., Edenglassie, Emu Plains ..	5	57	—
Wright J., Mountain View, Narrabri ..	17	17	503	Holmes Mrs. E. G., York Estate, Penrith ..	3	63	—
Wyatt Thomas, Long View, Narrabri ..	17	30	3542	Hoskisson Bros., Clifton, Windsor ..	8	75	—

NEPEAN AND HAWKESBURY.

NEPEAN AND HAWKESBURY PASTURES PROTECTION BOARD.

Office, corner High and Station Streets, Penrith.
Chairman : Henry Skuthorp, Esq.
Secretary : W. H. Wrench, Esq.
Stock Inspector : C. W. DARGIN.

Adams John, Rooty Hill ..	2	58	—	Kiss G. G., Clydesdale, Richmond ..	55	20	21
Andrews Frederick, York's Estate, Penrith ..	34	120	40	Lamb Percy A., Woodstock, Rooty Hill ..	21	262	—
Angus James and Sons, Minchinbury, Rooty Hill ..	46	45	1544	Lamrock Miss E. E., Lemon Forest, Richmond ..	—	8	404
Arndell J. T., Caddai, Pitt Town ..	14	62	—	Laws Percy C. J., Fernleigh, Freeman's Reach ..	1	64	—
Arndell A. W., Macquarie, Pitt Town ..	7	60	75	Lethbridge J. K., Treagare, St. Mary's ..	16	43	809
Ashwell Fred., Mt. Tootle, Norwood ..	2	50	397	Lethbridge W. B., Werrington House, Treagare ..	5	7	156
Baynes R. B., Fern Hill, Mulgoa ..	17	16	109	Luscombe A. P., Mimosa, Penrith ..	3	50	181
Bibb Frederick T., Mt. Vernon, Liverpool ..	15	162	800	Mackenzie F. A., Wentworth Park, St. Mary's, and Waverley Dairy, Bondi ..	7	220	—
Blaikie Jno, Regentville, Penrith ..	10	50	—	Mayne J. C., Denham Court, Ingleburn ..	7	143	195
Blaikie A. J., The Cottage, Mulgoa ..	15	132	2	Mayo A. E. (Manager), Glenmore, Penrith ..	10	69	—
Bollenhagen Alfred, Fleurs, St. Mary's ..	6	19	675	Miller J. B., Cornwallis, Windsor ..	7	60	—
Bourke W. L., Wascoe, Springwood ..	4	47	—	Mills J. A., Craubrook ..	2	5	120
Bowman George R., Londonderry, Richmond ..	5	62	13	Mitchell Nathan, Sackville Reach ..	9	100	—
Brown R. H. H., Stanyx Park, Ebenezer ..	7	141	—	Morehead Arthur, Park Hill, Rooty Hill ..	5	60	—
Brown John James, Enorscence, Londonderry, Penrith ..	2	22	700	Munro W. C., Freeman's Reach ..	7	80	—
Burrowes Mrs. A. J., Rooty Hill ..	5	5	70	Muscio B., Meadows, St. Mary's ..	9	3	550
Cass Edward, Castlereagh ..	4	80	—	McEntyre John, Prognore, St. Mary's ..	8	60	30
Charley Philip, Belmont Park, North Richmond ..	462	152	—	McIntosh Bros., Denbigh, Cobbitty ..	10	150	—
Chaseling Cyrus, Lower Portland ..	2	65	—	McLennan Mrs. M. E., Edensor Park, Liverpool ..	10	70	29
Church George A., The Retreat Bringelly ..	17	80	70	McMinn J. T., Wire Paddock, Mulgoa ..	10	50	—
Colless J. W., Emu Plains ..	12	75	—	Nasmith F., Stonehouse, Wilberforce ..	10	57	—
Collins A. B. and A. P., Cecil Park, Liverpool ..	1	6	154	Oldham and Drabble, Blacktown ..	2	58	—
Cooper A., Woodburn, Kurrajong ..	10	200	—	Ouvrier James H., Forest Hill, Riverstone ..	73	12	—
Cork F. A. H., Nepean House, Castlereagh ..	15	50	—	Parker Amos, Castlereagh ..	8	70	—
Cotgrave G. W., Quarry Hill, St. Mary's ..	6	20	81	Pearce R., Mayville, Rouse Hill ..	33	90	1009
Crawford Bros., Hill End, Rooty Hill ..	24	62	1282	Perceval William, Little Clarendon, Richmond ..	12	178	—
Cross Charles, Cattai, Windsor ..	10	50	—	Pitt E. and C., Trafalgar, Kurrajong ..	8	78	—
Dorahy Joseph, Bowood, Rooty Hill ..	8	53	—	Potts W. H., Hawkesbury Agricultural College, Richmond ..	120	103	382
Dunn Henry, Bungarribee, Goulburn ..	—	113	—	Powell A. J., Rodlyn, Penrith ..	15	115	—
East A., Llandilo ..	11	22	80	Price Kenneth E. (Secretary Richmond Common), March Street, Richmond ..	17	115	—
Fingleton John, Minnaville, Castlereagh ..	3	50	—	Pye C. W., Abbotsbury, Cleve Hills ..	108	268	1200
Fryer Wm., Greendale, Luddenham ..	9	20	233				
Gosper Benjamin, Upper Colo ..	25	75	—				
Gosper Jno. T., The Terrace, Windsor ..	25	200	—				

NEPEAN AND HAWKESBURY.

NEPEAN AND HAWKESBURY PASTURES PROTECTION BOARD.

Office, corner High and Station Streets, Penrith.
Chairman: Henry Skuthorp, Esq.
Secretary: W. H. Wrench, Esq.
Stock Inspector: C. W. DARGIN.

Adams John, Rooty Hill ..	2 58 —	
Andrews Frederick, York's Estate, Penrith ..	34 120 40	
Angus James and Sons, Minchin-bury, Rooty Hill ..	46 45 1544	
Arndell J. T., Caddai, Pitt Town ..	14 62 —	
Arndell A. W., Macquarie, Pitt Town ..	7 60 75	
Ashwell Fred., Mt. Tootle, Norwood ..	2 50 397	
Baynes R. B., Fern Hill, Mulgoa ..	17 16 109	
Bibb Frederick T., Mt. Vernon, Liverpool ..	15 162 800	
Blackie Jno., Regentville, Penrith ..	10 50 —	
Blackie A. J., The Cottage, Mulgoa ..	15 132 2	
Bollenhagen Alfred, Fleurs, St. Mary's ..	6 10 675	
Bourke W. L., Wascoe, Spring-wood ..	4 47 —	
Bowman George H., Londonderry, Richmond ..	5 62 13	
Brown R. H. H., Stanyx Park, Ebernezer ..	7 141 —	
Brown John James, Enorseence, Londonderry, Penrith ..	2 22 700	
Burrows Mrs. A. J., Rooty Hill ..	5 5 70	
Cass Edward, Castlereagh ..	4 80 —	
Charley Philip, Belmont Park, North Richmond ..	462 152 —	
Chaseling Cyrus, Lower Portland ..	2 65 —	
Church George A., The Retreat Bringlely ..	17 80 70	
Collins J. W., Emu Plains ..	12 75 —	
Collins A. B. and A. P., Cecil Park, Liverpool ..	1 6 154	
Cooper A., Woodburn, Kurrajong ..	10 200 —	
Cork F. A. H., Nepean House, Castlereagh ..	15 50 —	
Cotgrave G. W., Quarry Hill, St. Mary's ..	6 20 81	
Crawford Bros., Hill End, Rooty Hill ..	24 62 1282	
Cross Charles, Cattai, Windsor ..	10 50 —	
Dorahy Joseph, Bowood, Rooty Hill ..	8 53 —	
Dunn Henry, Bungarribee, Goulburn ..	— 113 —	
East A., Llandilo ..	11 22 80	
Fingleton John, Minnaville, Castlereagh ..	3 50 —	
Fryer Wm., Greendale, Luddenham ..	9 20 233	
Gosper Benjamin, Upper Colo ..	25 75 —	
Gosper Jno. T., The Terrace, Windsor ..	25 200 —	

Pic	PASTORAL.	Pic	138c
Owner, Station and Post Town.	Horses. Cattle. Sheep	Owner, Station and Post Town.	Horses. Cattle. Sheep.
Pye J. J., Schofield's Sidling, Riverstone ..	10 93 —	Butchers T. J., Mount Hunter, Camden ..	8 57 —
Reynolds P., Hobartville, Richmond ..	87 94 47	Camden Park (The Manager), Menangle ..	139 1760 —
Riley Anne S., Glenmore, Penrith ..	6 73 —	Campbell J. J., The Oaks ..	8 50 —
Robinson H. C., Jamestown ..	13 105 —	Carlton E. P., Sunny Corner, Upper Burragorang ..	5 25 1114
Rose George, Webb's Creek, Wiseman's Ferry ..	7 58 —	Carlton P. J., Burragorang ..	8 20 120
Rouse Edwin S., Rouse Hill ..	28 66 304	Carlton J. B., Burragorang ..	— — 150
Rumery Alfred, Riverstone ..	22 90 —	Carlton M. J., Cooper's Run, Upper Burragorang ..	5 40 1742
Scott Thomas G., Austral Park, Hoxton Park ..	6 16 100	Carroll James, Douglas Park ..	6 50 —
Shuttleworth H. W., Finningham Hall, Blacktown ..	5 4 487	Carter R., Douglas Park ..	4 19 193
Single Mrs. M. E., The Glen, St. Mary's ..	9 60 —	Clarke James, Razorback, Picton ..	7 85 —
Skuthorp Richard, Hill Top, Grose Vale ..	15 57 —	Clarke R. P., Picton ..	0 60 —
Smart Mrs. A. A., Horsley, Smithfield ..	27 153 10	Cosgrove Thomas, Yerranderie, Cranfield G. H., Springfield, Camden ..	9 30 400
Smith Henry, St. Albans Common ..	67 676 —	Dengate F. L., Picton ..	9 15 583
Steele John, Freeman's Reach ..	4 50 —	Devitt M., Brownlow Hill ..	— — 330
Sternbeck David, Upper McDonald ..	10 50 —	Dobson C. T., The Oaks ..	11 120 200
Stinson Joseph, The Terrace, North Richmond ..	8 90 —	Dobson H. A., Spring Creek, Mount Hunter ..	2 102 —
Sutton F. A., The Plats, Ingleburn ..	6 53 —	Donohue C. M., Burragorang ..	8 8 3030
Teale W. H., Rocky Hall, Wilberforce ..	16 60 —	Donohue Joseph, Toonallie, Upper Burragorang ..	9 10 5016
Terry George A., Box Hill, Rouse Hill ..	28 34 1770	Donohue Thos., junr., Burragorang ..	7 24 1781
Thompson Andrew, Rosedale and Lenore, St. Mary's ..	38 326 1377	Downes F. W. A., Brownlow Hill ..	42 815 —
Thompson G. M., Monkey Hollow, Upper McDonald ..	14 90 —	Drury G., Westwood, Camden ..	10 80 —
Thompson Mrs. S., Littleham, St. Mary's ..	13 161 —	Dunn Charles, Tulwa Downra, The Oaks ..	15 100 660
Tuckerman S. A., Sackville Reach ..	7 50 —	Dunn C., Burragorang ..	— — 999
Turner Jesse, Carrington, St. Mary's ..	9 11 116	Dunn F. L., The Oaks ..	6 31 656
Vine F. M., Penrith ..	11 57 —	Dunn G. L., Camden ..	5 50 —
Walker W. J. H., Smithville, Rooty Hill ..	— 51 —	Dunn Thomas M., Lagoon Flat, Burragorang ..	16 100 150
Walters and Walters, Bungambee, Blacktown ..	5 169 —	Dunn Charles, Butcher's Creek ..	— 90 —
Williams W., The Springs, St. Mary's ..	3 7 61	Eagles H. B., Condie Park, Wilton ..	— — 345
Williamson George, Kemp's Creek ..	2 3 102	Egan G. W., Myrtleville, Burragorang ..	8 50 504
Willmington Mrs. M. A., Greendale, Luddenham ..	11 60 —	Emmett T., Hill Top ..	5 75 —
Yeomans Francis, Mount Ritchie, Castlereagh ..	4 20 70	Fairley W., Abbotsford, Picton ..	9 90 —
		Feld Martin, Fairview, Burragorang ..	12 40 1520
		Feld Joseph, Silverstone, Burragorang ..	7 44 676
		Fitzpatrick Mrs., Burragorang ..	— — 128
		Fryer R., Bringlely ..	4 6 250
		Gee A., Bargo ..	5 6 146
		Goodfellow J., Scrubby Flat, Mittagong ..	— — 297
		Gorman E. F., Burragorang ..	5 110 —
		Grundy James, Cox's River ..	6 50 —
		Grundy John, The Oaks ..	3 52 —
		Hanger Geo., Spring Creek, Camden ..	8 100 —
		Hanger Joseph, Razorback, Picton ..	9 111 —
		Hayter Jess, Werombi ..	8 61 —
		Hewitt E. E., Bargo ..	7 5 506
		Hewitt P. C., Bargo ..	5 9 250
		Hilder W., Douglas Park ..	10 95 —
		Hill C., Upper Burragorang ..	10 12 484
		Holz Mrs., Marsden, Cobbitty ..	18 150 —
		Hordern Samuel, Wilton Pk, Picton ..	109 60 —
		Inglis Mrs., The Oaks ..	14 40 285
		Inglis T. M., Glenmore ..	10 150 —
		Jones Jas. W., Sharley Grove, Burragorang ..	— — 1000
		Kerswell G., Cox's River ..	20 25 132
		Kerswell H., Cox's River ..	7 50 —
		Lakeman John, Brownlow Hill ..	40 677 —
		Lowe W. T., Newstead, Bringlely ..	8 100 —
		Lynch C., Douglas Park ..	5 10 360
		Maher Peter, Menangle ..	10 60 —
		Maher Mrs. E., Douglas Park ..	4 80 —
		Maxwell A. J., Burragorang ..	5 10 193
		Maxwell John, Burragorang ..	10 50 —
		McEvoy James, The Oaks ..	— — 268
		McInnes W. J., Picton ..	— — 163
		McIntosh Bros., Denbigh, Cobbitty ..	35 475 —
		McKinnon D., Montpieler, Picton ..	12 30 3520
		McKinnon T., Picton ..	4 70 —

PICTON.

PICTON PASTURES PROTECTION BOARD.

Chairman: R. H. Antill, Esq.; J.P., Jarvisfield, Picton.
Secretary: G. Bradbury, Esq., J.P., Bargo Rd., Picton.
Stock Inspector: W. D. CAMPBELL.

Antill R. H., Jarvisfield, Picton ..	16 9 —
Apps A. A., Razorback, Picton ..	4 65 —
Arnold C. J., Camden ..	11 165 —
Ashcroft James, Picton ..	13 8 665
Barker T. C., Merryland, Bringlely ..	37 236 —
Barron G. E., Nattai River, Burragorang ..	9 74 —
Bateup Amos, Stilton, Picton ..	6 96 —
Bateup A. A., Picton ..	6 50 —
Baxter Jas., Clifton, Picton ..	8 65 —
Bennett A. L., Oaklands, The Oaks ..	10 150 517
Blackman G. A., Camden ..	11 50 —
Boardman T. W., Clifton, Picton ..	5 66 —
Boardman T. W., jun., Daisyvale, Picton ..	20 60 —
Bollard T. W., Stargard, Picton ..	9 73 —
Bradbury G., Myrtle Creek, Picton ..	— — 268
Britton W., Harrington Park, Narrellan ..	18 18 1004
Brooks Chas., Crawford Pk., Picton ..	12 110 —

PICTON.

PICTON PASTURES PROTECTION BOARD.

Chairman: R. H. Antill, Esq.; J.P. Jarvisfield, Picton.
Secretary: G. Bradbury, Esq., J.P., Bargo Rd., Picton.
Stock Inspector: W. D. CAMPBELL.

Antill R. H., Jarvisfield, Picton ..	16 9 —
Apps A. A., Razorback, Picton ..	4 65 —
Arnold C. J., Camden ..	11 105 —
Ashcroft James, Picton ..	13 8 665
Barker T. C., Merryland, Bringlely ..	37 236 —
Barron G. E., Nattai River, Burragorang ..	9 74 —
Bateup Amos, Stilton, Picton ..	6 96 —
Bateup A. A., Picton ..	6 50 —
Baxter Jas., Clifton, Picton ..	8 65 —
Bennett A. L., Oaklands, The Oaks ..	10 150 517
Blackman G. A., Camden ..	11 50 —
Boardman T. W., Clifton, Picton ..	5 66 —
Boardman T. W., junr., Daisysvale, Picton ..	20 60 —
Bollard T. W., Stargard, Picton ..	9 73 —
Bradbury G., Myrtle Creek, Picton ..	— — 268
Britton W., Harrington Park, Narrellan ..	18 18 1004
Brooks Chas., Crawford Pk., Picton ..	12 110 —

ANTHONY HORDERNS' FOR SHOPPING BY POST.

134c	Pil	PASTORAL.	Pil	Horses, Cattle, Sheep.
PIOTON (continued)—				
McLean and Dymock, Pictou ..	3	51	—	—
McMinn J., Freshfield, Cobbitty ..	15	170	—	—
McMullen Mrs. E., Moreton Park, ..	25	80	600	—
Douglas ..	8	58	—	—
Morehead E., Mulgoa ..	8	58	—	—
Moore A. V., Glenmore ..	8	59	—	—
Moore Jas. E., Glenmore ..	9	75	—	—
Moore J. E., F. S., and E. A., ..	20	800	0001	—
Colong, The Oaks ..	22	240	5000	—
Moore John E., Ellensville, Glen- ..	7	80	—	—
more ..	13	30	1140	—
Moore C. G., The Oaks ..	7	78	—	—
Moore A. B., Baby, Narellan ..	12	150	—	—
New N., Pictou ..	—	—	150	—
Nicholson L., Fairy Hill, Pictou ..	6	60	—	—
Norris J. J., Burrarorang ..	14	200	—	—
Peck W. J., Catherine Fields, ..	3	50	—	—
Narellan ..	3	50	—	—
Porter Bros., Camden ..	4	10	705	—
Quigg J., Burrarorang ..	14	100	803	—
Quigg J. W., Burrarorang ..	6	200	—	—
Quigg M., junr., Burrarorang ..	2	30	440	—
Ray G., Pictou ..	12	100	—	—
Reilly P., Burrarorang ..	—	—	414	—
Reilly M., Burrarorang ..	3	15	1000	—
Reilly F., Rat's Castle, Burrarog- ..	3	12	220	—
rang ..	9	50	—	—
Rofe W., Camden ..	10	59	—	—
Ryrie T. M., The Oaks ..	11	56	—	—
Sedgwick E., Campbelltown ..	6	55	—	—
Shiel T. M., Camden ..	5	70	—	—
Shiel W. A., Pictou ..	12	50	—	—
Shoebridge John, Warragamba, ..	8	14	500	—
Burrarorang ..	—	—	132	—
Shimpton K., Cobbitty ..	2	58	—	—
Small John, Camden ..	6	8	520	—
Smith Jas., Emu Flat, Cox's ..	16	204	—	—
River ..	12	60	—	—
Smith Joseph, Cox's River ..	7	63	—	—
Sutherland J. A., Wilton ..	10	130	—	—
Thomas A. P., Pictou ..	9	40	335	—
Vicary A. E., Westwood, Cobbitty ..	4	10	528	—
Waley F. G., Pictou ..	—	85	102	—
Wallace D., Brownlow Hill ..	17	2	1060	—
Wedlock A., Pictou ..	6	55	190	—
Whiteman H. R., Narellan ..	15	52	3041	—
Williams L., Havilah, Werombi ..	8	30	2185	—
Willig Henry, The Oaks ..	3	20	503	—
Wollcott A. H., Bargo ..	5	20	503	—
Wollons F., Cox's River ..	8	12	500	—
Wonson E., Wilton ..	—	—	180	—
Wonson C. H., senr., Wilton ..	3	20	503	—
Wonson H. K., Condie Park, Wilton ..	—	—	—	—

PILLIGA.

PILLIGA PASTURES PROTECTION BOARD.

Chairman: Charles Capel, Esq., Gorlan, Pilliga.
Secretary: Leslie Phelps, Esq., Pilliga.
Stock Inspector: C. M. E. WHITE.

Bacon F. W., Dumble, Goodooga ..	3	—	3600	—
Baldwin Catherine, Balmoral, Wee ..	5	25	2125	—
Waa ..	10	—	2183	—
Balmer N. R., Sandhurst, Cub- ..	37	54	9247	—
beroo, T.P.O. ..	15	125	1014	—
Barton Maurice D., Burren Station, ..	3	5	1111	—
Wee Waa ..	10	14	2007	—
Beck A. F., Newbank, Coonamble ..	6	13	1104	—
Bowen A. A., Wygumere, Wee Waa ..	5	—	2600	—
Boydell O. F., Gundabooka, Pilliga ..	10	12	1815	—
Bradshaw Agnes, Tarsfield, Wee ..	—	—	—	—
Waa ..	—	—	—	—
Brayshaw C. E., Noreen, Old ..	—	—	—	—
Burren, T.P.O., Wee Waa ..	—	—	—	—
Briggs O. B., Wyalla, Bugilbone ..	—	—	—	—
Buchanan Andrew, Millie Station, ..	40	300	7545	—
Pilliga ..	5	16	354	—
Buckley S. J., Milba, Baradine ..	17	23	1000	—
Bullen F. R., Dunmore, Come-by- ..	8	8	1890	—
Chance ..	2	5	180	—
Burns Patrick, Fairfield, Pilliga ..	—	—	700	—
Burrell Stephen, Relgate Castle, ..	—	—	1000	—
Pilliga ..	20	32	1306	—
Cameron A. D., Echo, Millie ..	42	64	33095	—
Cameron Ethel, Currah P.O., ..	6	364	26	—
Millie ..	7	7	190	—
Campbell W., Wagga, Baradine ..	5	30	60	—
Capel Bros., Gorlan, Pilliga ..	4	2	2700	—
Capp C. G. M., Lanceden, Allan- ..	—	—	3700	—
dale ..	100	100	4735	—
Carlow W. H., Merriwee, Baradine ..	12	8	1220	—
Casey Ellen, Turee, Baradine ..	12	3	1203	—
Charters D. T., Wynwood, Banna ..	15	40	2404	—
Banna, Millie ..	11	10	1432	—
Clarke Chas., Wirrabilla, Collaren- ..	5	14	2310	—
dabri ..	47	65	20861	—
Colless A., Come-by-Chance P.O. ..	—	—	780	—
Colless Harold E., Bellevue, ..	30	200	10045	—
Come-by-Chance ..	8	9	1933	—
Colless W. A., Gleneda, Come-by- ..	8	180	1910	—
Chance ..	10	12	1400	—
Collwell Chas., Terridgeri North, ..	20	53	2800	—
Baradine ..	5	14	1450	—
Constable Chas., Glendon, Burren ..	9	12	1800	—
Junction ..	38	250	1120	—
Constable James, Errington, ..	18	90	7040	—
T.P.O., Cryon ..	3	23	2340	—
Cook Thos. and Co., Cubberoo, ..	17	2	1060	—
Wee Waa ..	6	55	190	—
Cramsie A. S., Pimpampa, Millie ..	15	52	3041	—
Crossing Henry, Keelendi, Pilliga ..	8	30	2185	—
Croxon W. B., Bruntwood, Come- ..	5	5	6800	—
by-Chance ..	20	20	1300	—
Cruikshank John, Abbotsford, ..	14	53	1231	—
Cessnock ..	6	13	1061	—
Cummings P. M., jun., Loma, Wee ..	4	—	82	—
Waa ..	5	20	252	—
Cunningham T. A., Ericton, Nar- ..	9	147	2173	—
rabri ..	78	80	22483	—
Curry T. W., Carmel, Baradine ..	5	—	1215	—
Dalton W., Oakendale P.O., Millie ..	4	—	1839	—
Dangar T. V., Kimaculla, Pilliga ..	11	10	1475	—
Dempsey Stephen, North Lynne, ..	8	62	4300	—
Pilliga ..	10	200	5000	—
Dewson F. W., Merah, Wee Waa ..	—	—	4010	—
Dight G. H., Deneyoli, Pilliga ..	—	—	100	—
Dight G. H., Deneyoli, Pilliga ..	—	—	100	—
Drew Henry, Minnon, Pilliga ..	—	—	100	—
Duncan Jas., Burren, Wee Waa ..	—	—	100	—
Duncombe D. G., Hazeldean, Wee ..	—	—	100	—
Waa ..	—	—	100	—
Everingham Hedley, Coondara ..	—	—	100	—
P.O., Millie ..	—	—	100	—
Ferguson John, Myall Plain, ..	—	—	100	—
Pilliga ..	—	—	100	—
Field A. W., Bentwood, Pilliga ..	—	—	100	—
Fleming Bros., Doreen, Wee Waa ..	—	—	100	—
Forrest George, Pine Vale, ..	—	—	100	—
Baradine ..	—	—	100	—
Forest John, Merryland, Baradine ..	—	—	100	—
Creek ..	—	—	100	—
Forrester G., Old Banna, Millie ..	—	—	100	—
Gee Frank H., Bonny Rigg, Millie ..	—	—	100	—
Goldsbrough, Mort and Co., Banna ..	—	—	100	—
Banna, Millie ..	—	—	100	—
Gordon D. J., Wambra, Billerooy ..	—	—	100	—
Gordon S. C., Kiewa, Billerooy ..	—	—	100	—
Gordon W. G., Norwood, Billerooy ..	—	—	100	—
Grills and Co., Benley Park, ..	—	—	100	—
Burren ..	—	—	100	—
Grills T. F. and J., Rossmore, ..	—	—	100	—
Burren Junction ..	—	—	100	—
Guillfoyle Peter, Eton Vale, Eton ..	—	—	100	—
Siding ..	—	—	100	—
Gwyder John, Bulyerol ..	—	—	100	—
Hamilton Chas., Moorah, Wee Waa ..	—	—	100	—

ANTHONY HORDERNS' FOR THE QUINTESSENCE OF QUALITY.

Pil	PASTORAL.	Pil	135c
Owner, Station and Post Town. Horses, Cattle, Sheep.			
Hamilton Jas., Kelvin Grove, ..	7	215	60
Wee Waa ..	12	60	4056
Hardy O. J., Glenroan, Burren ..	5	14	270
Junction ..	24	70	902
Harris J. W., Burren Junction ..	8	28	4809
Head Wm., Kienbri, Baradine ..	7	11	1818
Herring G. L., Woudahree, Old ..	20	21	1810
Burren P.O. ..	9	36	1460
Holcombe E. C., Castlebar, Burren ..	10	12	3040
Junction ..	7	2	2430
Holcombe H. A., Clifton, Pilliga ..	3	2	2000
Holcombe John F., Linwood, Bugil- ..	10	120	3900
bone Siding ..	51	400	14450
Holcombe E. A. A., Evermore, ..	16	31	3026
Wee Waa ..	5	50	1000
Holcombe Frederick, Koilyong, ..	11	5	6030
Pilliga ..	9	12	2095
Holcombe William, Rayleigh, ..	15	20	3430
Bugilbone Siding ..	14	—	2602
Holcombe V. J., Widgee, Wee Waa ..	40	8	1700
Holcombe W. W. R., Weetawaa, ..	48	340	13395
Wee Waa ..	8	40	700
Holland George, Neatsfield, Burren ..	3	—	1050
Junction ..	14	45	2103
Hoskin and Newman, Cumberland, ..	10	10	757
Baradine ..	14	6	1000
Houlahan Wm., Plain View, Burren ..	10	5	1140
Hunt Daniel, Elmore, Nowley ..	19	63	4500
Park, Wee Waa ..	32	62	4115
Hunt J. and J., Sunnyside and ..	13	90	49
Nowley, Narrabri ..	13	115	2540
Hunt Geo., Nowley Park, Nowley ..	—	—	—
Hunt John, Nowley Park, Nowley ..	—	—	—
Jaques W. F., Bugilbone Station, ..	—	—	—
Pilliga ..	—	—	—
Jeffrey Edward F., Omco, Burren ..	—	—	—
Junction ..	—	—	—
Jones E. N., Myall Park, Pilliga ..	—	—	—
Jones Joseph, Coolibah, Pilliga ..	—	—	—
Keating W. H., Clinton, Pilliga ..	—	—	—
Kelagher Cornelius, Consdale, Wee ..	—	—	—
Waa ..	—	—	—
Kilfoyle Peter, Shamrock, Wee Waa ..	—	—	—
Knight Andrew, Carbeen, Wee ..	—	—	—
Waa ..	—	—	—
Knight Thos., Warrenbri, Wee ..	—	—	—
Waa ..	—	—	—
Lawler W. B., Bullerawa, Pilliga ..	—	—	—
Loder A. M., Purlawa, Wee Waa ..	—	—	—
London Bank of A., Ltd., Bungle ..	—	—	—
Gully, Come-by-Chance (Law- ..	—	—	—
rence Rostrom, Mgr.) ..	—	—	—
Longworth Thomas and Sons, Eur- ..	—	—	—
imbla, Bulyerol ..	—	—	—
McConnaughty, Merybein, Baradine ..	—	—	—
McKenzie Bros., Glenburnie, Wee ..	—	—	—
Waa ..	—	—	—
McMahon M., West Nowley, Wee ..	—	—	—
Waa ..	—	—	—
McMahon M., Weetawaa, Wee Waa ..	—	—	—
McNaught J. H. N., Coolie Camp, ..	—	—	—
Baradine ..	—	—	—
Maloney Denis, Woodlands P.O., ..	—	—	—
Rowena ..	—	—	—
Maxwell William F., Belmont, ..	—	—	—
Nowley ..	—	—	—
Maxwell William M., North Now- ..	—	—	—
ley, Wee Waa ..	—	—	—
Millen E. D., Milchomi, Pilliga ..	—	—	—
Miller John, Kienbri, Baradine ..	—	—	—
Mitchell W. J., Erinmoor, Merah ..	—	—	—
North ..	—	—	—
Mitchell W. T., Gunedrah, Wee ..	—	—	—
Waa ..	—	—	—
Moore E. M., Moorefield, Bugil- ..	—	—	—
bone ..	—	—	—
Moore M. T. (Exors. of late), E. ..	—	—	—
Burren, Wee Waa ..	—	—	—
Moxham Robert, Midgee, Pilliga ..	—	—	—
Mulcahy Patrick, Lower Nowley, ..	—	—	—
Narrabri ..	—	—	—
Mulcahy John F., Glenarden, ..	—	—	—
Nowley ..	—	—	—
Mullins T. G., Womba, Pilliga ..	—	—	—
Munro J. Eric, Buckulla, Burren ..	—	—	—
Junction ..	—	—	—
Murphy M. J., Bulyerol ..	—	—	—
N.S.W. Mortgage, Land & Agency ..	—	—	—
Co., Ltd., Avon Downs, Burren ..	—	—	—
(H. Matthews, manager) ..	—	—	—
O'Mullane P., junr., Forest Vale, ..	—	—	—
Pilliga ..	—	—	—
O'Mullane Patk., Marlbone, Pilliga ..	—	—	—
O'Neill M. J., Waterford, Bugilbone ..	—	—	—
Payne F. T., Kialla, Wee Waa ..	—	—	—
Perks G. R., Coolga, Burren Junc- ..	—	—	—
tion ..	—	—	—
Phelps Jas. N., Glen Eden, Bulyerol ..	—	—	—
Phelps Geo., Lochinvar, Pilliga ..	—	—	—
Phelps Wm., Wambadule, Pilliga ..	—	—	—
Powell Sydney, West Drilldool, ..	—	—	—
Wee Waa ..	—	—	—
Pulsford C. R., Talluba, Pilliga ..	—	—	—
Purdy W. A., Wilby, Baradine ..	—	—	—
Quinn James, Dunderrah, Cryon ..	—	—	—
T.P.O. ..	—	—	—
Radford J. P., Wraybourne, Wee ..	—	—	—
Waa ..	—	—	—
Robinson H. H., Maruba, Nowley ..	—	—	—
Russell D. A., Gilbone, Bugilbone ..	—	—	—
Siding ..	—	—	—
Russell Jas., Bonny Hill, Wee Waa ..	—	—	—
Russell Wm., Iona, Wee Waa ..	—	—	—
Ryan Patrick, Cashel, Pilliga ..	—	—	—
Secombe Leslie M. T., Burren ..	—	—	—
Junction ..	—	—	—
Sevil G. A., Rothbury, Wee Waa ..	—	—	—
Sherwood R. F., Wainema, Billeroi ..	—	—	—
Smith A. E., Slack, Lochinvar, ..	—	—	—
Burren Junction ..	—	—	—
Smith Jas. Slack, Wyndella, Wee ..	—	—	—
Waa ..	—	—	—
Smith Jno., Slack, Rothesay, Wee ..	—	—	—
Waa ..	—	—	—

136c	Por	PASTORAL.	Por	
PORT MACQUARIE.				
PORT MACQUARIE PASTURES PROTECTION BOARD, KEMPSEY.				
Chairman: Vacant. Secretary: F. Appleyard, Esq., J.P., Kempsey. Stock Inspector: E. KEARNEY.				
Owner, Station and Post Town.	Horses.	Cattle.	Sheep.	
Adams John, Gleniffer ..	4	81	—	
Ainsworth C., Frederikton ..	8	60	—	
Ainsworth G., Kinchela, Frederikton ..	12	100	—	
Ainsworth J. B., Fig Tree, Macksville ..	4	60	—	
Anderson C. A., Gladstone ..	4	50	—	
Anderson W. R., Belmore River, Gladstone ..	5	145	—	
Anderson G. A., Never Never ..	7	60	—	
Anderson P. J., Belmore River ..	7	120	7	
Anderson Wm., Grey Farm, East Kempsey ..	4	57	—	
Anderson W. J., Austral Eden, Gladstone ..	10	60	—	
Anderson D. J., Belmore River, Gladstone ..	6	115	—	
Andrews J. R., Wauchope ..	8	70	—	
Andrews J. W., Wauchope ..	8	50	—	
Andrews W. J., Wauchope, Hastings River ..	6	51	—	
Argent Joseph, Argent's Hill ..	7	55	—	
Argent John, Argent's Hill ..	7	75	—	
Argent Robert, Argent's Hill ..	4	80	—	
Baker A. S., Minnie Vale, Kew ..	10	80	—	
Ball Mrs. Ann, Long Reach, Kinchela Creek ..	30	580	50	
Ball Charles E., Kinchela ..	7	50	—	
Ballard R. L., Upper Nambucca ..	4	60	—	
Bannerman A. G., Gordon Bush, Sherwood ..	7	117	—	
Bannon P., Belmore, Gladstone ..	12	80	—	
Barnett Albert, Waterloo Plains, Gladstone ..	5	90	—	
Barnes Mary J., Gladstone ..	8	66	—	
Barr George, Bellingen ..	5	51	12	
Barrie F. J., Crescent Head, East Kempsey ..	6	57	—	
Barrie Mary A., Crescent Head, East Kempsey ..	17	600	—	
Beattie A., Bellingen ..	4	50	—	
Beattie Charles, Bellingen ..	5	60	—	
Betts J. H., Woodhall, Euroka ..	6	50	—	
Blair James, Port Macquarie ..	10	230	—	
Blair Robert, Macksville ..	4	60	11	
Booth John, Timagog ..	2	80	61	
Borger Allan, Skillion Flat ..	9	15	—	
Borget M., Belgrave ..	9	67	—	
Boulton Thomas, Macksville ..	3	50	—	
Boulton W. G., Macksville ..	6	58	—	
Boyes G. T., Warrell Creek ..	6	60	—	
Brady Michael, Frederikton ..	16	57	—	
Brady P., Kinchela ..	14	60	—	
Bragg William, Lower Nambucca ..	6	69	—	
Branch C. J., Rawdon Island ..	12	65	—	
Brandrick E., Central Raleigh ..	12	65	—	
Branson John, Bunya, Ellenborough ..	8	68	23	
Branson Wm., Dunreigh, Rawdon Island ..	11	84	—	
Branson George, Ballengarra ..	10	89	28	
Brazel W., Taylor's Arm ..	2	57	—	
Brenton E. J., Kempsey ..	14	52	—	
Brest George, Kinchela Creek ..	8	62	—	
Brock Jas., Major's Creek, Willawarrin ..	8	135	—	
Brown A. E., Gladstone ..	9	69	—	
Brown Wm., Smithtown ..	6	57	—	
Brown George, Belmore River ..	8	97	—	
Browning A. E., Greenwood, Wauchope ..	13	86	—	
Owner, Station and Post Town.	Horses.	Cattle.	Sheep.	
Browning Thos., Llanthony, Long Flat ..	14	100	—	
Brownlee W., Bellingen ..	9	50	21	
Buchanan F. W., Nambucca Heads ..	4	80	—	
Buckland Mrs. J., Tom's Creek, Ellenborough ..	7	60	—	
Burgess J., Bonville ..	2	60	—	
Bull Michael, Mungay and Glenrock, Kempsey ..	22	164	—	
Burton John, Clybucca ..	16	112	—	
Butler A. B., Kathie, Port Macquarie ..	57	179	—	
Butterfield C. W., Dondingalong ..	3	57	—	
Cain Nicholas, Wauchope ..	14	53	—	
Campbell David, Cedar Creek, Kew ..	8	50	—	
Campbell G. W., Willawarrin ..	15	123	—	
Campbell Jas., Stony Creek, Willawarrin ..	13	300	—	
Campbell E. J., Rolland's Plains ..	5	80	27	
Campbell Joseph, Tennessee, West Kempsey ..	16	270	—	
Cardon R., Bellingen ..	1	58	—	
Capp Albert E., Bellingen Heads ..	3	52	—	
Carey John, Kinchela ..	8	100	—	
Carey Timothy, Summer Island, Long Reach ..	9	90	—	
Carroll James, Taylor's Arm ..	2	120	10	
Casement Dr. B. N., McKenzie's and Tooroombec, Kempsey ..	80	2700	—	
Casey Michael, Hyde's Creek, Bellingen ..	3	50	—	
Cavanagh B., Willawarrin ..	4	51	—	
Cavanagh Chas., Mungay Creek, Skillion Flat ..	7	88	—	
Cavanagh Peter, Rawdon Island ..	18	130	—	
Chapman William, Willawarrin ..	3	69	—	
Cheers and Young, Frederikton ..	6	115	4	
Christian Bros., Newry Island, Bellinger Heads ..	11	231	—	
Christian F. N., Bellingen ..	6	86	—	
Christian Hy., Clybucca, Clybucca ..	10	300	—	
Christian Jane, Clybucca, Frederikton ..	18	302	—	
Churchill Joseph, Big Flat, Long Flat ..	10	115	—	
Clancy Jas., Cooroobongatti, Summer Island ..	11	117	—	
Clancy John, Pelican Island ..	8	60	—	
Clancy Michael, Smithtown ..	6	100	—	
Clarke John, Sherwood, Sherwood ..	16	340	—	
Clarke J. R., Sherwood ..	3	180	—	
Clarke Mary A., Maria Creek, Kempsey ..	25	120	—	
Clarke Michael (Estate late), Yesabah, Sherwood ..	40	50	—	
Clarke William, Maria River, Sherwood ..	20	450	—	
Clarke W. J., Moonebah, Skillion Flat ..	7	200	—	
Clegg John, Sandhurst Vale, Frederikton ..	40	659	—	
Clegg John, junr., Barraganyatti, Unkya ..	12	70	—	
Clerke W. H., Bellinger Heads ..	6	67	—	
Colling F., Austral Eden, Smithtown ..	5	50	—	
Colwell John, Telegraph Point ..	6	50	—	
Connors John, Taylor's Arm ..	9	50	—	
Connors Thomas, Gladstone ..	5	80	—	
Connelly Mrs. J., West Kempsey ..	10	60	—	
Cook Ernest, Skillion Flat ..	5	90	—	
Cook Harriet, Kinchela Creek ..	5	50	—	
Coombes A. E., Allandale, Rolland's Plains ..	10	150	—	
Coombes H. C. F., Yarras ..	5	50	—	
Coombes Jno., Fern Hill, Yarras ..	6	80	—	
Coombes James, Yarras ..	8	60	6	
Coombes William, Yarras ..	13	50	—	
Coombes William, junr., Yarras ..	10	50	—	
Cooper Daniel, Tanban, Frederikton ..	5	50	8	

Por	PASTORAL.	Por	137c
Owner, station and post town	Horses	Cattle	Sheep
Cooper E. C., Kokomerica, Yarras ..	7	296	—
Coulter Emily, Bowraville ..	7	65	—
Craig W. T., Glenlee, Fernmount ..	15	80	—
Crawford Joseph, Bellingen ..	5	40	—
Crowd John, Clybucca ..	25	150	—
Crocker, John, Wauchope ..	8	58	—
Crossingham R. W. J., Pelican Island ..	8	86	—
Crossman H., Nulla Nulla ..	2	90	—
Crotty Jas., Clarefield, Greenhill ..	6	100	—
Cunning W. M., Tacking Point, Port Macquarie ..	8	68	—
Cutler H. T., Rolland's Plains ..	7	90	—
Dangar W. T., Kempsey ..	13	69	—
Daniher P., Carrington Park, Gladstone ..	22	250	—
D'Arcy M., Telegraph Point ..	6	68	—
Davidson Robert, Piper's Creek, Port Macquarie ..	14	178	44
Davis D. H., Tom's Yard, Ural-gurra ..	20	140	—
Davis G. E., Tom's Gully, Ural-gurra ..	10	70	150
Davis John, Boonanghi, Sherwood ..	17	171	—
Davy B., Warrneton ..	9	80	—
Davy William, Timagog ..	4	51	—
Dawes Mrs. M., Rolland's Plains ..	—	56	—
Day Patrick, Bowraville ..	7	61	—
DeLaforce Fred., Fernbank Creek, Port Macquarie ..	6	74	—
DeLaforce Jos., Collombatti, Green Hill ..	6	140	—
Dennings E. A., Dondingalong ..	10	84	—
Dennis C. O., Deep Creek, Skillion Flat ..	12	100	—
Dennis J. H., Long Edge, Kinchela ..	8	58	—
Dew Thos., Mackenzie's Creek, Bellbrook ..	10	200	81
Doepel Frederick, Bellingen ..	3	160	—
Donaldson James W., Gleniffer ..	6	60	—
Dorman Alex., Fogmore, Frederikton ..	20	215	—
Dorman Chas., Polo Creek, Frederikton ..	18	55	—
Dowle R. M., Gleniffer ..	6	120	—
Dowling John, Holmwood, Willawarrin ..	10	90	—
Downes John, Rawdon Island ..	32	425	40
Drysdale D., Argent's Hill ..	5	66	—
Ducat C. W., Moonebah, Kempsey ..	10	113	—
Ducat E. H., Kinchela ..	16	85	—
Ducat V. H., Sherwood ..	1	56	—
Duckett W. H., Colombatti ..	6	70	—
Dyson Robert, Sherwood ..	5	70	—
Dyson James H., Sherwood ..	7	90	—
Eames Alfred, Long Flat, Kindee ..	6	52	—
Eakin Andrew, Belmore, Kempsey ..	20	150	—
Eakin Max., Belmore, Gladstone ..	15	130	—
Eckford A. J. E., Bellingen ..	—	67	—
Edser W. J., Skillion Flat ..	8	125	—
Egan Anthony, Willow Lake, Sherwood ..	12	80	—
Egan Anthony, Gladstone ..	6	60	—
Egan E. W., Belmore River, Gladstone ..	12	63	—
Eginton George, Comboyne ..	3	65	—
Elford J. W., Blackman's Point ..	6	75	—
Elford T. H., Telegraph Point ..	7	50	—
Ellen George, Willawarrin ..	6	50	—
Ellis A. and H., Bellinger Heads ..	7	54	—
Emms J. S., Nulla Nulla Creek, Bellbrook ..	11	113	—
Everson William, Kinchela Ck. ..	8	28	—
Everson E., junr., Kinchela Creek ..	11	60	—
Everson E., Kinchela ..	12	54	—
Ezold Johanna, Taylor's Arm, Macksville ..	3	61	—
Fairweather William, Kinchela ..	5	50	—
Fanning John, Gladstone ..	9	64	—
Farley John, Kinchela ..	7	60	—
Farrwell George, Telegraph Pt. ..	7	80	—
Owner, Station and Post Town	Horses	Cattle	Sheep
Farrell C. W., Tooroombec, Moparrabah ..	11	200	—
Fisher Robert, Turner's Flat, Skillion Flat ..	10	140	6
Fisher Thomas, Skillion Flat ..	4	65	—
Fowler Arch., Hursley, Blackman's Point ..	24	123	—
Fowler W., Rawdon Island ..	8	62	—
Fowler T. T., Beechwood ..	4	112	—
Freeman H., Rawdon Island ..	5	70	—
Frith Richard J., Gladstone ..	2	50	—
Galloway W. J., Rawdon Island ..	5	80	—
Garnack Jas., Rolland's Plains ..	13	169	—
Garrett W. H., Rawdon Island ..	12	55	5
Garthorn John, Spicketts Creek, Bellingen ..	5	58	—
Gill J. D., Dulcoonghi, East Kempsey ..	4	100	—
Gill F., Seven Oaks ..	10	80	—
Gill F. W., East Kempsey ..	7	95	—
Gillis John, Huntingdon ..	3	50	—
Glyde John, Bellingen ..	8	70	—
Gordon G. W., The Glen, Raleigh ..	5	95	—
Gordon L. H., Bellingen ..	3	55	—
Gould Robert, Clybucca ..	10	110	—
Gower E. M., Bellbrook ..	11	70	—
Gowing J. E., Dondingalong ..	6	60	—
Grace R. and W. G. A., Bowraville ..	4	86	—
Grace Frank, Bowraville ..	12	60	—
Graham Alex., South Arm ..	6	80	—
Graham D., Korea Island, Beechwood ..	13	113	—
Granton Joseph, Belmore River, Gladstone ..	9	80	—
Greer C. P., Fernmount ..	4	69	—
Gurney J., Huntingdon ..	11	86	—
Hack James, Maria River ..	4	53	—
Hack Jessie, Telegraph Point ..	2	50	—
Haigh W., Gleniffer ..	7	62	—
Hall William, Port Macquarie ..	4	60	15
Halliday Chas., Smithtown ..	8	170	—
Halliday E., Rolland's Plains ..	10	116	—
Halliday H. J., Rolland's Plains ..	6	80	—
Hamilton Thomas, Bellinger Heads ..	4	70	—
Hand W. R., Gleniffer ..	2	55	—
Hanly M., Spicketts Creek ..	3	59	—
Hanly Thomas, Belmore River ..	8	50	—
Harman Jos., Moss Vale, Long Flat ..	7	105	—
Harriott George, Port Macquarie ..	31	380	4
Harvey C., Euroka ..	6	50	—
Harvie W. A., Bonville ..	10	51	—
Harwood W. E., Yarrabandinni, Frederikton ..	12	254	—
Hay John T., Gleniffer ..	2	105	—
Healey Jacob, Pleasant Plains, Port Macquarie ..	17	400	—
Henderson H. C., Rolland's Plains ..	8	76	—
Henderson James, Bellinger Heads ..	7	80	—
Henry Jas., Turner's Flat, Skillion Flat ..	7	150	—
Henry Joseph W., Skillion Flat ..	6	86	—
Herbert Bros., Hamilton, Port Macquarie ..	1	70	—
Herbert F., North Bank, Port Macquarie ..	4	120	—
Herbert W., Hamilton, Port Macquarie ..	3	80	—
Hewens Richard, Beechwood ..	8	58	—
Hibbard John, junr., Hopetown, Port Macquarie ..	34	700	—
Hibbard William, Kempsey ..	20	80	—
Hicks Mrs. F., Bellingen ..	6	60	—
Hickson Frank, Clybucca ..	2	50	—
Hill Bros., Tiboro, Ellenborough ..	20	1100	101
Hill E. T., Smithtown ..	5	50	—
Hill G. S. and C. A., Toorooka, Comara ..	33	2300	—
Hill John H., Cowara, Yarras ..	—	325	—
Hillard George, Clybucca ..	20	158	—
Hilliar John, Frederikton ..	6	60	—

ANTHONY HORDERNS' FOR A SURETY OF SATISFACTION.

138c	Por	PASTORAL.	Por				
Owner, Station and Post Town	Horses	Cattle	Sheep	Owner station and post town	horses	cattle	sheep
PORT MACQUARIE (continued)—				Lenthum M. A., Dondingalong	5	80	—
Hilliar W., Hickey's Creek	3	50	—	Lewis George, Pappinbarra, Beech-	—	—	—
Hobart W., Never Never	5	61	—	wood	6	60	—
Hodgson G. H., Sherwood	13	120	—	Lindsay G., Ellenborough	10	50	—
Hogan Christina, Gleniffer	2	50	—	Lindsay M. J., Huntingdon, Hun-	—	—	—
Hollis Jos., Boggy Ck., Yarras	8	180	—	tingdon	9	200	29
Hollis N., Bappin Ck., Beechwood	4	70	—	Lindsay Isaac, Huntingdon, Hun-	—	—	—
Hope F. S., Maryvale, Hickey's	—	—	—	tingdon	5	105	23
Creek	26	600	13	Lindsay E., Huntingdon	11	70	9
Hooper W. H., Maria River	9	60	—	Lindsay James, Huntingdon	4	100	—
Houigan Michael, Hickey's	—	—	—	Lindsay W. C., Ellenborough	6	80	—
Creek	12	70	—	Little P. A., Rolland's Plains	7	51	25
Hughes Lydia, West Kempsey	4	70	—	Livingston R. J., Frederickton	9	51	—
Hughes W. R., Tauban, Frederick-	—	—	—	Lockton John, Port Macquarie	5	90	—
ton	7	197	—	Lockton Charles, Belvidere, Port	—	—	—
Irvine Alfred, Gleniffer	5	60	—	Macquarie	20	120	94
Jackson Arthur, Smithtown	8	58	—	Lyon Jas., Boonoo, Ellenborough	24	300	—
Jeffery Albert, Timagoo	7	100	—	Lyon E. T. E., East Raleigh,	—	—	—
Jeffery Albert, Clybucca	5	60	—	Bellingen	7	162	—
Jeffery Jno., Smithtown	2	70	—	Mackay A. and R., Bowraville	8	50	—
Jeffery Philip, Smithtown	7	50	—	Mackay Hugh A., Rolland's Plains	12	500	—
Johnson Charles, Taylor's Arm	6	125	—	Mackay James, Argent's Hill	11	130	—
Johnston J. W., Dorrigo	4	55	—	MacKay Alex., Boonanghi, Sher-	—	—	—
Johnston J. W., Taylor's Arm	6	50	—	wood	17	785	—
Johnston H. V., Clybucca	9	60	—	Maher E., Port Macquarie	15	50	—
Johnston L. C., Rolland's Plains	4	70	—	Mainey William, Skillion Flat	4	62	—
Johnston A. B., Hickey's Creek	19	200	72	Manley Mrs. M., Skillion Flat	4	90	—
Johnston R. H., Fingtree, Clybucca	8	120	—	Manley T., Skillion Flat	4	105	—
Johnston A. W., Willawarrin	8	82	—	Martin Elizabeth, Frederickton	18	60	—
Johnston G. D., Clybucca	6	93	—	Martin Thomas, Jerseyville	4	55	—
Johnston W., Greenhill	12	65	—	Matthews and Young, The	—	—	—
Johnston W. D., Clybucca	7	103	—	Meadows, Raleigh	7	309	—
Joyce Ben., Gleniffer	4	60	—	Matthews P., Greenhill	6	60	—
Joyce G. R., Gleniffer	7	52	—	Meara P., Mungay Flat, Willa-	—	—	—
Judd Daniel, Euroka	6	70	—	warrin	6	120	—
Judd Wm., Long Reach, Pelican	—	—	—	Meehan T. S., Kinchela	11	200	—
Island	22	220	—	Mewton R., Bellingen	4	55	—
Kemp A. A., Kempsey	43	361	—	Miller T. A., Frederickton	4	70	—
Kemp A. W., Warneton	8	60	40	Mitchell R. J., Bellbrook	10	120	—
Kemp R. A. H., Christmas Creek,	—	—	—	Mitchell William A., Bellbrook	5	75	—
Kempsey	11	250	—	Mohr Henry, Kinchela	3	40	—
Kemp W. E., Sherwood	10	130	—	Mohr Sarah, Kinchela	5	70	—
Keough N., Brookdale, Bellingen	10	77	14	Monaghan F., Beechwood	10	60	—
Kough Mrs. W., Telegraph Point	1	65	14	Monaghan F., junr., Beechwood	2	65	—
Ker Campbell, Clybucca	6	60	—	Moody E. H. H., Bellingen	5	97	—
Kerr A. A., Skillion Flat	5	60	—	Moore A. E., Telegraph Point	6	81	—
Kesby E. and H., Corangula,	—	—	—	Moran A., Bowraville	15	60	—
Skillion Flat	12	138	—	Moran H. B., East Raleigh	6	52	—
Kesby George, Hickey's Creek	7	50	—	Mumford S., Port Macquarie	3	50	—
Kesby William, Unkya	4	60	47	Mumford T. A., Maria River, Tele-	—	—	—
Kethel Alex., Bellingen	4	108	—	graph Point	3	80	—
Kilmurray Jane, Heron's Creek,	—	—	—	Munday T. C., Port Macquarie	9	146	—
Port Macquarie	8	60	4	Musleo A. W., Ennis	11	108	—
Knauer J. and P., Clybucca, Fred-	—	—	—	McCabe P., Smithtown	16	161	—
erickton	50	1500	—	McCarthy Jno., Bellbrook, Green-	—	—	—
Knauer Wm., Austral Eden, Glad-	—	—	—	hill	1	180	—
stone	30	250	—	McDougall R., Dunolly, Fern-	—	—	—
Lacey M., Fernmount	—	—	72	mount	22	90	3
Laird W. B., Upper Nambucca	3	50	—	McFadyen D., Gleniffer	6	111	—
Lamph P., Bowraville	4	42	23	McFadyen J. R., junr., Orange	—	—	—
Lancaster S. R. J., East Frederick-	—	—	—	Grove, Gleniffer	8	215	—
ton	10	85	—	McFadyen J. D., Gleniffer	2	94	—
Lancaster L. B., Kampsey	21	150	—	McFadyen R. B., Gleniffer	5	98	—
Landers James, Willawarrin,	—	—	—	McGree James, Taylor's Arm	5	50	—
Hickey's Creek	10	105	—	McInerney M., Gladstone	10	70	—
Landers John, Towal Ck., Connara	34	805	—	McInerney Mrs. H., Settlement	—	—	—
Lane F. W., Bowraville	8	72	—	Farm, Macquarie	6	84	26
Lane H. J., Brockhurst, Macks-	—	—	—	McInerney E., Port Macquarie	10	300	—
ville	6	51	—	McInerney P. E., Port Mac-	—	—	—
Laurie Robt., Mt. Sea View,	—	—	—	quarie	5	60	—
Yarras	20	140	—	McInerney James, Port Mac-	—	—	—
Lavender Mrs. Annie, Bellingen	1	45	—	quarie	4	75	—
Lavender A., Bellingen	7	100	—	McIntyre J. C., North Shore,	—	—	—
Lavender W., Bellingen	3	60	—	Port Macquarie	20	100	—
Laverty Denis, Taylor's Arm	6	50	—	Melver D. B., Willi Willi, Mo-	—	—	—
Laverty M., Taylor's Arm	6	66	—	parrabah	15	240	130
Lawrence W. J., Hickey's Creek	10	150	—	Melver Charles, Glen Esk, Rol-	—	—	—
Lawson Frederick, Gladstone	10	60	—	land's Plains	12	75	—
Lean J. W., Never Never	5	72	—	Melver C. W., Willi Willi, Mo-	—	—	—
Lean Thomas, Never Never	13	87	—	parrabah	10	230	—
Le Brocq A., Kalateenee, Warne-	—	—	—	Melver Mrs. Jessie M., Willi	—	—	—
ton	7	50	—	Willi, Moparrabah	12	215	—
Lee H. W. T., Gladstone	43	123	—	Melver Thomas W., Willi Willi,	—	—	—
	—	—	—	Moparrabah	12	206	—

WOOD AND COMPANY: THE FUNERAL DIRECTORS OF N.S.W.: SYDNEY. (Head Office, 810-12 George Street South. 'Phone 726)

ANTHONY HORDERNS' FOR BENEFICIAL BUSINESS.

Por	PASTORAL.	Por	189c				
Owner station and post town	horses	cattle	sheep	Owner station and post town	horses	cattle	sheep
McKay Alex., Argent's Hill ..	4	150	—	Ramsay E. E., Dondingalong ..	4	50	—
McKay Hugh M., Beechwood ..	11	61	—	Ramsay John, Collombatti ..	9	100	—
McKay Mrs. J., Pelican Island ..	12	52	—	Raymond A. M., Bellingen ..	12	200	10
McKay Robert, Gundle, Rol-	—	—	—	Raymond E., Bellingen ..	7	126	—
land's Plains ..	15	500	—	Redmond Owen, Fernmount ..	1	59	—
McKenzie Mrs. H., Bromby,	—	—	—	Reed E. T., Belmore River ..	12	70	—
Beechwood ..	11	70	41	Reeves James, Gladstone ..	6	51	—
McLennan D., Wallibree, Wau-	—	—	—	Reid E., Briel Briel, Ballengarra	9	140	—
chope ..	19	150	—	Regan M., Raleigh ..	13	170	—
McLennan Thomas, Yarras ..	29	538	80	Reilly Jas., Belmore River, Glad-	—	—	—
McLennan T. A. J., Gleniffer ..	9	50	—	stone ..	8	92	—
McLennan D. M. J., Upper South	—	—	—	Reilly Michael, Jerseyville ..	24	110	—
Arm, Bellingen ..	7	105	—	Reilly John, Smithtown ..	9	80	—
McLeod John, Warrell Creek ..	5	90	—	Reilly J. F., Gladstone ..	8	83	—
McMullan Bros., Upper Pine	—	—	—	Richards Walter, Hyde's Creek,	—	—	—
Creek, Bellingen ..	5	130	—	Bellingen ..	5	52	1
McNally B., Gleniffer ..	5	100	—	Richardson H. C., Gladstone ..	6	60	—
Navin John, Dorrigo ..	2	50	—	Rigney John, Bellingen ..	4	60	—
Neagle P., Sherwood ..	6	54	—	Ritchie L., Port Macquarie ..	2	137	—
Needs Thomas, East Kempsey ..	5	60	—	Roach John, Beechwood ..	6	54	—
Nelson F. J., Mooneba ..	6	54	—	Roach P., Pappinbarra ..	5	50	—
Nelson W. J., Clybucca ..	10	53	—	Robinson John, Long Reach, Sum-	—	—	—
Nelson G. R., Woodhall ..	4	66	—	mer Island ..	15	300	—
Noakes William, Green Vale,	—	—	—	Robinson G., Jerseyville ..	8	64	—
Yarras ..	18	200	—	Rogers C. J., Yarralappin ..	14	138	53
Noble John H., Cedar Vale, Bel-	—	—	—	Rosenbaum Thomas, Port Mac-	—	—	—
linden ..	6	80	—	quarie ..	4	100	—
Nolan M., Pelican Island ..	7	79	—	Rowe Allan, Gladstone ..	17	60	—
Noonan E. P., Kempsey ..	7	58	—	Rowe Cambrun, Gladstone ..	18	300	—
Notley John, Belmore River,	—	—	—	Rowe Catherine, Murray Plain,	—	—	—
Gladstone ..	8	140	—	Kinchela ..	26	150	—
Notley Wm., Belmore River,	—	—	—	Rowe Constantine, Belmore River,	—	—	—
Gladstone ..	15	180	—	Gladstone ..	10	110	—
Notley Jas., Tom's Gully, Hickey's	—	—	—	Rowe Norman, Rowe's Flat, Glad-	—	—	—
Creek ..	18	147	17	stone ..	12	60	—
Oakes C. H. J., Central Raleigh	3	50	—	Rowe S. J., Gladstone ..	9	50	—
Oakes T. H., Central Raleigh ..	11	83	—	Rowe Thomas, East Frederickton	19	50	—
O'Connell James, Jerseyville ..	4	60	6	Rowe Thomas J., Macksville ..	6	70	—
O'Connell John, Kempsey ..	10	56	—	Rowe T., Maria River ..	6	90	—
O'Connor Maurice, Bellingen	—	—	—	Rowe W. H., Gladstone ..	5	61	—
Heads ..	20	50	—	Rowell F. W., Telegraph Point	4	50	—
O'Dell A., Kinchela ..	9	52	—	Rudder C. A., Arakoon ..	8	70	26
O'Dell Charles, Kinchela Creek	11	60	—	Rudder E., Oaklands, Kempsey ..	—	150	—
O'Dell S. J., Kinchela ..	7	66	—	Rudder L. B., Tintern Road, Ash-	—	—	—
O'Dell Henry, Kinchela ..	3	50	—	field, Sydney ..	6	940	—
O'Halloran P., Kempsey ..	4	70	—	Ryan Mary, Belmore River, Glad-	—	—	—
O'Neill P. J., Beechwood ..	18	300	11	stone ..	10	120	—
O'Neill John, Lower Elsmore,	—	—	—	Ryan Michael, Belmore River,	—	—	—
Bellbrook ..	20	185	—	Gladstone ..	16	100	—
Osborne W., Dumguy Creek ..	5	50	—	Salmond Mrs. Mary, Timagoo ..	6	80	—
O'Sullivan C., Pee Dee, Bell-	—	—	—	Sanders M. A., Unkya ..	4	50	11
brook ..	23	550	—	Sanders L. J., Kinchela ..	15	100	—
O'Sullivan P., Comboyne ..	3	70	—	Sant H., Comboyne ..	4	50	—
Page W. J., Sherwood ..	10	68	—	Sauer Mrs. Anna, Nulla Creek,	—	—	—
Parish F. W., Mungay Creek ..	8	150	50	Bellbrook ..	1	65	—
Parker W. S., Beechwood ..	7	76	—	Sauer Miss Pauline, Nulla Creek,	—	—	—
Partridge W. R., Kinchela ..	7	50	—	Bellbrook ..	2	90	—
Passlow Thomas, Pine Creek, Bel-	—	—	—	Saul J. E., Seven Oaks, Frederick-	—	—	—
linden ..	4	50	—	ton ..	12	44	—
Patterson C. W., Gladstone ..	7	100	—	Saul H. W., Seven Oaks, Fred-	—	—	—
Pearce R. J., Dorrigo ..	3	88	—	erickton ..	12	90	—
Perrett R. L., Jerseyville ..	16	100	35	Saul Janet, Seven Oaks, Freder-	—	—	—
Pickett Luke, Telegraph Point ..	1	56	—	ickton ..	11	120	—
Pitman A. W., Gleniffer ..	4	54	—	Saul R. E., Box Farm, Pelican	—	—	—
Plummer George, Seven Oaks,	—	—	—	Island ..	10	148	—
Smithtown ..	14	250	—	Saul T. J., Seven Oaks, Fred-	—	—	—
Plummer H. W., Smithtown ..	14	150	—	erickton ..	11	75	—
Plummer James, Clybucca ..	10	140	—	Saul W. P., Clybucca ..	10	99	—
Plummer H., Seven Oaks, Smith-	—	—	—	Saunders R. J., Cooroobongatti,	—	—	—
town ..	8	300	—	Smithtown ..	21	254	14
Plummer T. J., Seven Oaks,	—	—	—	Savage Thos. P., Clybucca, Kemp-	—	—	—
Smithtown ..	9	170	—	sey ..	11	81	—
Plummer William, Clybucca ..	21	152	125	Savins F. H., Central Raleigh ..	7	75	—
Pohlman Christian, Nulla Nulla,	—	—	—	Schmidt William, Nulla Nulla,	—	—	—
Bellbrook ..	6	74	—	Bellbrook ..	8	80	—
Powick Henry, Hickey's Creek ..	4	50	—	Scott A. E., Elsmore Estate, Bell-	—	—	—
Powick W. G., Uralgura ..	7	105	3	brook ..	24	970	—
Price Arthur, Summer Island ..	13	80	—	Scott A. E., Burruga ..	6	72	—
Prior E. V., West Kempsey ..	8	260	—	Scott E. M., Burruga, Bellbrook	25	100	—
Provost R., Macksville ..	5	158	38	Scott R., Raleigh ..	4	95	—
Ptolomy T. J., Belgrave ..	20	77	—	Secomb J. H., Dondingalong ..	13	80	—
Rafferty Bros., Back Creek, Kin-	—	—	—	Secomb Thos., Dondingalong ..	12	172	28
chela ..	12	100	—	Secomb W. E., Sherwood ..	8	50	—

WOOD AND COMPANY: A BUSINESS BUILT ON CLIENTS' JUSTIFIED CONFIDENCE. SYDNEY.

ANTHONY HORDERNS' FOR A LOT FOR A LITTLE.

140c	Por	PASTORAL.	Por	141c			
Owner station and post town	horses	cattle	sheep	Owner station and post town	horses	cattle	sheep
PORT MACQUARIE (continued)—				Wallace M., Macksville ..	4	98	—
Secomb William, Willawarrin ..	10	200	—	Wallace Robert, Port Macquarie ..	4	51	—
Secomb W. H., Austral Eden ..	8	01	—	Wallis John, Pappinbarra, Beechwood ..	26	146	—
Secombe Edward, Glenrock, West Kempsey ..	21	440	—	Ward Wm., Sherwood ..	12	300	—
Secombe E. J., Willawarrin ..	3	50	—	Ward F. W., Adelaide, Sherwood ..	8	08	—
Secombe James, Sherwood ..	9	270	—	Writers William, Oak Vale, Port Macquarie ..	6	03	—
Secombe J. G., Hickey's Creek ..	8	70	—	Writers Henry, Rolland's Plains ..	9	105	—
Secombe P. H., Ennis ..	6	00	—	Warrell Kate, Wauchope ..	4	55	—
Sefton R. H., Long Point, Kempsey ..	24	448	10	Warwick Wm., Comboyne, Wauchope ..	10	90	—
Shelley Bros., Golden Grove, Gladstone ..	18	80	—	Washington Sarah, Never Never ..	5	05	—
Sheppard Samuel, Rainbow Beach ..	10	60	—	Waters Thomas, Hickey's Creek ..	5	50	—
Simon Joseph, Greenhill ..	8	70	—	Way George C., Beechwood ..	15	84	—
Simon Margaret, Gladstone ..	15	80	—	Webster J. J., West Kempsey ..	10	120	—
Simon Miss M., Dondingalong ..	2	46	—	Wedlock James, Summer Island, Gladstone ..	5	80	—
Simon Norah, Greenhill ..	3	70	—	Wedlock John, Kempsey ..	10	60	—
Skinnings Mary A., Frederickton ..	2	60	—	Welsh Mrs. E., Taylor's Arm ..	3	72	—
Small and Son, Kempsey ..	4	60	—	Whalen John, Unkya ..	4	00	10
Smith A., Taylor's Arm ..	7	73	40	Wheeler C., Mungay Creek ..	5	70	—
Smith C. S., Central Kempsey ..	10	45	—	Wheeldon H. T., Gladstone ..	12	141	—
Smith G. S., Apple Tree, Burrupine ..	3	72	—	White C., Woodlawn, Taylor's Arm ..	3	00	11
Smith J. W., Wauchope ..	7	50	—	Wickham Thomas, Gladstone ..	5	50	—
Smith Mary Ann, Skillion Flat ..	7	50	—	Wilkes T., Taylor's Arm ..	8	50	—
Smith Walter, Skillion Flat ..	3	75	—	Wilson George, Greenhill ..	8	08	—
Smyth Michael, Warneeton ..	7	52	—	Wilson George J., Rolland's Plains ..	6	15	250
Smyth P., Yarravel, Sherwood ..	18	250	—	Wilson T. D., Kempsey ..	20	150	—
Snodgrass Neil, Macksville ..	5	50	—	Wilson H. J., Engoura, Rolland's Plains ..	4	93	—
Spillet W. R., Fernmount ..	3	70	—	Witchard John, Smithtown ..	6	00	—
St. John Henry, Telegraph Point ..	13	81	78	Woods William, Lower Taylor's Arm ..	2	06	—
Sullivan A. P., Valla, Deep Creek ..	4	65	—	Woodlands D., Beechwood ..	5	70	—
Summerville G. L., Beechwood ..	6	50	—	Woodlands R., Beechwood ..	4	40	—
Suters Edwin, Wauchope ..	10	230	24	Workman Geo., Back Creek, Kinchela ..	12	130	—
Suters Henrietta, Wauchope ..	2	50	—	Workman John, Rolland's Plains ..	7	60	—
Sutherland A. C., Chain of Ponds, West Kempsey ..	42	701	—	Wright E. J., Beranghi, East Kempsey ..	8	85	—
Sutherland Chas., Yarrowell, Seven Oaks ..	08	2132	—	Wright Sarah, East Kempsey ..	9	50	—
Swan James, Comboyne ..	2	50	—	Wright William, Dick's Mount ..	3	00	—
Sykes C. A., Conara ..	10	130	—	Yeldham Jos., Ravensworth, Yarras ..	7	150	—
Taylor Mrs. M., Raleigh ..	—	50	—				
Teague Charles, Frederickton ..	12	82	50				
Teague Robert, Yarrabandinni, Frederickton ..	18	150	—				
Telford G., Frederickton ..	7	74	—				
Thomas John, Unkya ..	10	80	—				
Thompson A. V., Gogo, Rolland's Plains ..	10	100	—				
Thompson L. F., Nambucca Heads ..	4	00	—				
Thompson Magnus, Arakoon ..	1	15	53				
Thornon Thomas, Frederickton ..	5	50	—				
Thurgood Elijah, Belmore River ..	12	75	—				
Thurgood Walter, Gladstone ..	11	184	—				
Tindall Albert, Dorriga ..	4	26	100				
Toose J. C., Half Moon, Bellbrook ..	12	200	—	Abbott George, Bam Station, Dungog ..	22	720	—
Toose W. C., Comara ..	17	60	—	Abbott G. A., Wolla, Tarce ..	7	50	—
Trees W. G., junr., Deep Creek, Skillion Flat ..	20	200	—	Abbott H. A., Back Creek, Barrington ..	6	204	—
Trotter J. M., Beechwood ..	2	75	—	Abbott John, Karrack Flat, Barrington ..	4	50	—
Trotter W. G., Huntingdon ..	4	70	—	Abbott Jonathan, Morgani, Woolla ..	3	320	—
Turnbull John, Moparrabah ..	5	92	—	Abbott Thomas, Treagolden, Wingham ..	2	250	—
Turner E. H., West Kempsey ..	12	75	—	Abbott W., Orange Grove, Cocumbark ..	4	50	—
Tyne Edward, Pee Dee, Bellbrook ..	14	100	—	Abbott W. H., Limestone, Dungog ..	23	075	—
Tyson George, Fernmount ..	21	120	25	Akhurst F. B., Vera Park, Dungog ..	1	62	—
Tyson W. P., Fernmount ..	7	60	—	Aldridge George, Camden Haven ..	9	55	—
Unicom A. G., Jerseyville ..	5	80	—	Allan George, Excelsior Park, Cedar Park Creek ..	4	50	—
Uren W. R., McKenzie's Creek, Kempsey ..	13	260	—	Allan H. A., Fernvale, Oxley Island ..	8	65	—
Uther L. F., Bonville ..	5	70	10	Allan Mrs. H., Oxley Island, Jones' Island ..	5	60	—
Vale C. E., Fernmount ..	3	105	—	Allan John, Kimbriki ..	—	61	—
Verge Austral, Hampden Hall, East Kempsey ..	12	042	—	Allan W. E., Kimbriki ..	11	100	—
Verge and Farrell, Moparrabah ..	6	1400	—	Allen J. C., Orange Grove, Telegrapherry ..	1	15	300
Verge German, Wabro and Killake, Gladstone ..	40	3200	18				
Vidler H., Gleniffer ..	3	65	—				
Waddell Robert, Bellingen ..	9	152	—				

PORT STEPHENS.

PORT STEPHENS PASTURES PROTECTION BOARD.

Chairman: W. Norman Laurie, Esq., Port Stephens.

Secretary: John Munro, Esq.

Stock Inspector: G. E. FURNESS.

Owner station and post town	horses	cattle	sheep
Abbott George, Bam Station, Dungog ..	22	720	—
Abbott G. A., Wolla, Tarce ..	7	50	—
Abbott H. A., Back Creek, Barrington ..	6	204	—
Abbott John, Karrack Flat, Barrington ..	4	50	—
Abbott Jonathan, Morgani, Woola ..	3	320	—
Abbott Thomas, Treagolden, Wingham ..	2	250	—
Abbott W., Orange Grove, Cocumbark ..	4	50	—
Abbott W. H., Limestone, Dungog ..	23	975	—
Akhurst F. B., Vera Park, Dungog ..	1	62	—
Aldridge George, Camden Haven ..	9	55	—
Allan George, Excelsior Park, Cedar Park Creek ..	4	50	—
Allan H. A., Fernvale, Oxley Island ..	8	65	—
Allan Mrs. H., Oxley Island, Jones' Island ..	5	60	—
Allan John, Kimbriki ..	—	61	—
Allan W. E., Kimbriki ..	11	100	—
Allen J. C., Orange Grove, Telegraphy ..	1	15	300

ANTHONY HORDERNS'—THE ECONOMIST'S DELIGHT!

Por	PASTORAL.	Por	141c				
Owner Station and Post Town	Horses	Cattle	Sheep	Owner station and post town	horses	cattle	sheep
Andrews Bros., Woodside ..	14	156	—	Byron M. S., Bindera, Barrington ..	4	100	—
Andrews C. H., Killara, Nablac ..	4	60	—	Caffrey J. M., Camden Haven ..	1	58	—
Andrews J. D., Charity Creek, Woodside ..	17	240	—	Cairns Walter, Jones Island ..	10	50	—
Andrews J. R., Redbank, Pam-poolah ..	8	94	—	Callaghan John, Babylon, Bulladelah ..	4	64	—
Andrews Robert, Myrtle Grove, Woodside ..	10	100	—	Cameron Donald, Wang Wauk, Nablac ..	10	64	—
Andrews William, Thorn Lea, Woodside ..	12	58	—	Campbell Archibald, Rochford, Gloucester ..	6	64	—
Andrews W. S., Somerset, Woodside ..	24	150	—	Campbell Hector, Washpool Strand ..	6	50	—
Anthony Charles, Mambo, Cooper-nook ..	10	75	—	Campbell Robert, Mount George, Woodside ..	15	130	—
Anthony Richard, Pipe Clay Creek, Moorland ..	2	50	—	Carey Mrs. C. M., Tinonee ..	2	51	—
Atkins George, Sea View, Mitchell's Island ..	—	50	—	Carey E., Bo Bo Creek, Tinonee ..	2	70	—
Atkins J. J., Moppy, Rawdon Vale ..	4	100	—	Carey G. R., Bunyah, Krambach ..	5	60	—
Atkins William, Rosewood Farm, Mitchell's Island ..	5	60	—	Carey Robert, Killabakh, Wingham ..	7	60	—
Avery James, Boolambayte ..	2	50	—	Carle Phillip, Dawson's River, Cundletown ..	5	60	—
Avery Thomas and Sons, Purfleet, Tarce ..	3	52	—	Carles D., Sunny Hills, Tinonee ..	6	60	—
Aylward John, Mitchell's Island ..	2	50	—	Carruthers John, Lorne, Camden Haven ..	8	70	—
Barkwill Mrs. S., Monkerai ..	6	50	—	Carter T. N., Avon, Stratford ..	2	56	—
Barry Emma, Greenhills, Bulladelah ..	10	123	—	Casey Patrick, New Wharf, Booral ..	15	50	—
Baulman G. K., Upper Lansdowne ..	3	52	—	Chapman Isaac, Forest Lodge, Tinonee ..	5	75	—
Baulman William, Central Lansdowne ..	1	52	—	Chapman J. S., Mountain View, Tinonee ..	4	60	—
Beaton Angus, Back Creek, Barrington ..	24	240	—	Christensen C., Cattai Creek ..	3	105	—
Beaton Donald, Pine Hill, Barrington ..	13	187	—	Clarke James R., Cooper-nook ..	9	79	—
Beaton M., Myrtle Vale, Barrington ..	12	111	—	Cleaver W., Kundibakh, via Krambach ..	6	70	—
Beattie Alex., Burril Creek, Kimbriki ..	13	180	—	Cochrane Elizabeth, Wentworth Estate, Wingham ..	7	70	—
Bell and Cochrane, Khatumbahl Creek, Woodside ..	20	180	—	Cochrane John F., Marlee ..	5	80	—
Bell Norman, Barrington ..	5	60	—	Collett L., Stratford ..	8	100	—
Betts Elijah, Cedar Party Creek ..	11	100	—	Combes C. J., Moorall Creek, Wingham ..	7	53	—
Bidner Charles, Alwood, Krambach ..	9	90	—	Cooper George O., Norwood, Woodside P.O. ..	13	80	—
Bidner Frederick, King's Creek, Krambach ..	6	65	—	Cooper W. S., Norwood, Woodside P.O. ..	9	70	—
Bidner Joseph, King's Creek, Krambach ..	4	60	—	Coulter John, Wankivory, Gloucester ..	3	90	—
Blanch A. H., Ward's River ..	4	65	—	Cowan James, Orange Grove, Oxley Island ..	16	66	—
Blanch Charles, Gloucester ..	6	80	—	Cowan James, Fire Fly Creek, Krambach ..	10	110	—
Blanch David, Bellbourne, Wingham ..	2	60	—	Cowan Thomas, Oxley Island ..	6	50	—
Blyth George, Koola Creek, Lansdowne ..	5	64	—	Cox R. M., Main Creek, Dungog ..	—	70	—
Booch John, Rowley's River, Wingham ..	3	52	—	Cox T. B., Kimbriki ..	7	85	—
Boorer David, Knorrit Flat ..	4	70	—	Crittenden Robert, Lansdowne ..	5	90	—
Borham E. H., Berrico Creek, Barrington ..	4	61	—	Croker W. H., Nablac ..	8	90	—
Bourke David, Upper Myall ..	5	80	—	Croll Alexander, Bungwahl ..	12	71	—
Bowers Alfred, Nablac ..	3	50	—	Cross George, Pretoria, Wingham ..	3	85	—
Breckenridge John, Fullford ..	9	140	—	Cross G. W., Bootown, Wingham ..	7	127	—
Brewer Mr. H. P., Marlee ..	3	50	—	Cross G. J., Lansdowne ..	24	200	—
Brims Daniel, Woodside ..	5	60	—	Cross William, Turn Back, Dingo Creek ..	4	88	—
Brimstone James, Dumaresq Island ..	3	55	—	Cross W. C., Dingo Creek ..	4	60	—
Broomfield Robert, Dingo Creek ..	10	80	—	Crossingham Thos., Mountain View, Stewart's River ..	8	60	—
Broomfield Thomas, Bow Hill, Dingo Creek ..	10	120	—	Crowther H. S., Avondale, Dungog ..	3	100	—
Brown Edward, Wingham ..	10	153	—	Cunningham R., Monkerai ..	14	50	—
Brown T. H., Wingham ..	6	143	—	Currie J. S., Mitchell's Island ..	3	42	—
Brown William, Dolly's Flat, Wingham ..	4	94	—	Daint Jessie R., Telegraphy ..	1	60	—
Bulley James B., Lansdowne ..	6	51	—	Deards George, Lochbooya, Gloucester ..	6	88	—
Burley John, Cobark, Rawdon Vale ..	6	150	—	Deards Sydney, Lyndon Vale, Stratford ..	3	50	—
Burley Richard, Stratford ..	7	101	—	Deer William, Sunnyside, Krambach ..	9	400	—
Burley William, Bowman River ..	2	112	—	Dengate J. W., Avon Creek, Gloucester ..	3	100	—
Busted Mrs. M. A., Waterloo, Nablac ..	7	50	—	Donkin Bros., Rye Hill, Wingham ..	16	152	—
Butler Mrs. W., Oaks, Bulladelah ..	6	75	—	Drury Edward, Central Lansdowne ..	8	60	—

ANTHONY HORDERNS'—IT ISN'T A SHOP, IT'S AN INSTITUTION.

142c	Por	PASTORAL.	Por	Horses	Cattle	Sheep
PORT STEPHENS (continued)—						
Easton James P., Dry Creek, Krambach	9	350	—	—	—	—
Easton Mrs. J. C., Bellbourne, Gloucester	5	75	—	—	—	—
Easton Robert, Gangat, Gloucester	24	900	—	—	—	—
Edwards Mrs. J., Bulladelah	—	50	—	—	—	—
Elliot Hugh, Dickens Creek, Ghinnl Ghinni	8	80	—	—	—	—
Ellis W. J., Waratah, Tinonee	7	80	—	—	—	—
Engel Henry, Fens, Tea Gardens	4	60	—	—	—	—
Evans James, Hill View, Oxley Island	10	50	—	—	—	—
Everingham J. B., Coopernook	8	50	—	—	—	—
Fairbairn R. J., Gloucester	6	70	—	—	—	—
Farley Augustus, Oakleigh, Stroud	8	50	—	—	—	—
Farley George, Gloucester River	14	300	—	—	—	—
Farley S. A., Glen Elsie, Barrington	13	60	—	—	—	—
Farley T. H., Gentle Rise, Stroud	10	80	—	—	—	—
Fell William M., Fell Holme, Stroud	3	50	—	—	—	—
Fenning James, Coolongolook	8	84	—	—	—	—
Fitzgerald R. L., The Avon, Dunge	4	92	—	—	—	—
Flannery Mrs. E. J., Heatherdene, Girvan	6	75	—	—	—	—
Flewing Susan, Oak Hill, Wingham	12	100	—	—	—	—
Flett H. W., Taree	24	105	—	—	—	—
Flett S. H., Taree P.O.	9	90	—	—	—	—
Ford R. H., Kamah, Stroud	4	70	—	—	—	—
Fotheringham William, Wingham	—	150	—	—	—	—
Fowler Bros., Killawarra	6	54	—	—	—	—
Fraser J. B., Tibuc, Barrington	4	50	—	—	—	—
French H., Coolongolook	7	170	—	—	—	—
Frost Samuel, Tigras, Woodside	5	80	—	—	—	—
Gate John, Croki, Jones Island	9	60	—	—	—	—
Gallagher Lawrence, King's Creek, Krambach	4	50	—	—	—	—
Gallagher L. P., Krambach	6	70	—	—	—	—
Gallagher J. J., Waterloo, Krambach	80	320	—	—	—	—
Gallagher Thos., Champion Creek, Krambach	7	100	—	—	—	—
Gardiner J. F., Berri Creek, Barrington	6	60	—	—	—	—
George John, Spring Grove, Pampoolah	4	50	—	—	—	—
Germion Thomas, Avon, Dunge	3	65	—	—	—	—
Gibson Arch., Dingo Creek, Ashlea	12	500	—	—	—	—
Gibson John J., Ashlea, Wingham	6	50	—	—	—	—
Gibson Thomas, Coopernook	5	74	—	—	—	—
Gibson William, East Bank, Dingo Creek	7	102	—	—	—	—
Gill W. and A., Jones Island	7	86	—	—	—	—
Gill James, Lorne	9	50	—	—	—	—
Gillogly A. P., Cedar Party Creek	6	90	—	—	—	—
Gillogly F., Failford	4	50	—	—	—	—
Gillogly J. M., Marlee	5	70	—	—	—	—
Gillogly T. J., Marlee P.O.	3	50	—	—	—	—
Gleeson James, Moorland, Nabiac	1	63	—	—	—	—
Gleeson W., Failford	3	52	—	—	—	—
Gloucester Estate, Gloucester (J. S. Christian, manager)	174	3719	—	—	—	—
Godwin L. J., Yarric, Bungwahl	5	100	—	—	—	—
Gollan Hector, Tinonee	6	120	—	—	—	—
Goodyear C., Gundaine, Branch	10	100	—	—	—	—
Gore Henry, Kimbriki	8	70	—	—	—	—
Gorton George, Glenholme, Stroud	5	55	—	—	—	—
Gorton Joseph, Sawpit Creek, Stroud	5	50	—	—	—	—
Gorton J. L. and C., Glenholme, Stroud	10	120	—	—	—	—
Gorton R. J., Briton Court, Stroud	10	150	—	—	—	—
Gorton W., Johnson's Creek, Telegraphy	4	70	—	—	—	—
Gorton S., Glen Elgin, Stroud	7	60	—	—	—	—
Grainger F. J., Wankivory, Stroud	3	164	—	—	—	—
Grant Alexander, Barrington	6	50	—	—	—	—
Green Mrs. C., Stroud	11	60	—	—	—	—
Green Samuel, Marlee Creek	7	60	—	—	—	—
Greenaway Mrs. B., Oxley Island	4	50	—	—	—	—
Greenham Walter, Ashvale, Stroud	4	75	—	—	—	—
Gregory Angus H., Cape Hawke, Forster	4	90	—	—	—	—
Griffin Alfred, Avon, Alison	—	70	—	—	—	—
Griffith John, Green Hills, Krambach	7	60	—	—	—	—
Griffiths A., Robin, Marlee	9	90	—	—	—	—
Hadley James, Eastwood, Forster	4	70	—	—	—	—
Hagan M., Big Swamp, Failford	8	70	—	—	—	—
Hampton Charles, Gulan	3	90	—	—	—	—
Hampton W. G., Tomago	1	60	—	—	—	—
Hanney James, Killabakh	5	100	—	—	—	—
Harris John, Ward's River	3	50	—	—	—	—
Hawdon E., Barrington	6	100	—	—	—	—
Hawkins J. R., Glenwood, Pampoolah	10	70	—	—	—	—
Helm William, Ivory Bar, Krambach	6	95	—	—	—	—
Henderson W., Burnside, Gloucester	4	100	—	—	—	—
Henry William, Moorland	6	57	—	—	—	—
Henwood William, Bindera, Barrington	4	78	—	—	—	—
Herkes Robert, Glen Lewis, Wherrol Flat	7	50	—	—	—	—
Hicks George, Hillside, Clareval	4	80	—	—	—	—
Higgins J. R., Carneys, Gloucester River	20	600	—	—	—	—
Higgins T. L., Gloucester River	15	300	—	—	—	—
Hille Boldes, Johnson's Creek, Welsmantels	6	63	—	—	—	—
Hill G. S., Bungay, Wingham	13	570	—	—	—	—
Hoad George, Knorrit Flat	4	60	—	—	—	—
Hogan M., Upper Myall	3	53	—	—	—	—
Hogg David, Coopernook, Coopernook	9	160	151	—	—	—
Hogg John, John's River, John's River	5	130	—	—	—	—
Holden Henry, Sawyer's Creek, Coolongolook	3	52	—	—	—	—
Holden James W., Deep Creek, Stewart's River	12	50	—	—	—	—
Holder James, Dumaresq River	4	50	—	—	—	—
Holstein A., Krambach	20	383	—	—	—	—
Holstein George, Gordon, Barrington	10	140	—	—	—	—
Homewood James, No. 1 Station	8	70	—	—	—	—
Hooke A. M. and B., Sagger's Creek, Stroud	24	239	—	—	—	—
Hooke E. Guy, Weeloc, Dunge	5	402	—	—	—	—
Hooke F. A., Craven's Creek, Dunge	—	105	—	—	—	—
Hooke F. M., Peach Tree, Stroud	25	550	—	—	—	—
Hooke Theo. M., Cobark, Dunge	58	2706	—	—	—	—
Hough Jacob, Tea Gardens	13	81	—	—	—	—
Hoy William, Lower Wallamba	6	60	—	—	—	—
Hungerford J. F. O., Oakleigh, Gloucester	4	53	—	—	—	—
Hungerford M. O., Gloucester	7	182	—	—	—	—
Ireland Edward, Bulladelah	5	83	—	—	—	—
Irvine T. A., Central, Dingo Creek	11	160	—	—	—	—
Irwin Thomas, Bindera, Bandon Grove	—	80	—	—	—	—
Ivers C. H., Stewart's River, John's River	9	78	—	—	—	—
Jarman M., Robin	6	60	—	—	—	—
Johnston D. W., Big Run Creek, Wherrol Flat	5	50	—	—	—	—
Johnston Thomas, Mambo Island, Coopernook	4	75	—	—	—	—
Johnston William, Wherrol Flat	4	50	—	—	—	—
Jones F. J., Glen Eden, Tinonee	7	65	—	—	—	—
Kavel Mrs. M., Coomba, Forster	2	80	—	—	—	—
Kennedy Charles, Kimbriki	2	60	—	—	—	—
Kerr John A., Lorne, Kendall	5	50	—	—	—	—
Kidd G. D., John's River	5	62	—	—	—	—
Ladd S., Glenholme	5	50	—	—	—	—
Landers P., Barrington	8	70	—	—	—	—
Landers Thomas A., Avondale, Stratford	8	80	—	—	—	—

WOOD AND COMPANY: THE FUNERAL DIRECTORS OF N.S.W.: SYDNEY. (Head Office, 810-12 George Street South. Phone 726)

ANTHONY HORDERNS'—A PARADISE OF ECONOMY.

Por	PASTORAL.	Por	143c
Owner, Station and Post Town			
Langworthy P. J., Craven's Flat, Ward's River	3	50	—
Latham Joseph, Coopernook	4	70	—
Latham W. A., Mambo Island, Coopernook	3	58	—
Laurie Eliza, Oxley Island, Ghinni Ghinni	5	51	—
Laurie H. W., Islay, Gloucester	6	120	—
Laurie J. E. and J. R., Colman, Barrington	—	500	—
Laurie J. E., Invergordon, Barrington	10	300	—
Laurie J. N., Kerripit, Rawdon Vale	20	900	—
Laurie James R., Maudville, Bar'on	10	250	—
Laurie T. L., Oxley Island, Jones Island	2	60	—
Lee Newton, Coopernook	5	60	—
Lee William, Spring Field, Bohnock	6	66	—
Lee W. N., Oxley Island	10	60	—
Lewis Elizabeth, Bellevue, Wingham	5	64	—
Lill George, Stewart's River	3	82	—
Logan William, Oakvale, Nabiac	19	230	152
Longworth Francis, Stewart's River	8	84	—
Longworth J. and R., Laurieton	10	125	—
Looke Mrs. E. J., Woodside	11	60	—
Lowe W. H. B., Booral House, Booral	21	282	—
Lowrey D., Stratford	4	67	—
Lowrey John, Booral	7	104	—
Lullham John, Wallamba, Nabiac	4	50	—
Lynch George, Mountain Home, Krambach	5	52	—
Lynch John, Fire Fly Creek, Krambach	3	56	—
Lynch John, junr., Bunyah, Krambach	2	70	—
Lynch Stephen, Fire Fly Creek, Krambach	10	66	—
Lynsky Mrs. E. M., John's River	4	51	—
Lyons Mrs. M., Walton, Marlee	5	75	—
Lyons Robert W., Wherrol Flat	10	120	—
McBroom John, Oaklands, Coopernook	2	63	—
McCarthy M., Oxley Island, Cundletown	6	78	—
McCarthy John, Greenwood, Woodside	11	150	—
McCartney Maria, Pampoolah	4	50	—
McDermid John, The Bight, Wingham	4	65	—
McDonald A., Moorland	17	130	—
McDonald Hugh, Moorland	8	70	—
McDonald James, Oakdale, Central Lansdowne	10	90	—
McDonald W. A., Ashgate, Oxley Island	13	90	—
McDonell Alex., Cundle Plains, Cundletown	54	700	—
McDonell John, Motto, Ghinni	10	74	—
McDougall L. A., Glen Allan, Harrington	5	55	—
McDougall, Margaret, Sunnyside, Coopernook	12	80	—
McFadyen Angus, Terragong, Nabiac	10	130	—
McGovern Peter, Stewart's River	8	65	—
McGrath Thomas, Swan Point, Boolambayte	5	100	—
McInnes Allan, Barrington	19	93	—
McIntyre W. C., Stroud	6	70	—
McKay Angus, Purfleet, Taree	7	120	—
McKay A. D., Pampoolah	3	65	—
McKay Henry, Ferndale, Pampoolah	6	60	—
McKenzie John A., Sunnyside, Stroud	8	97	200
McKenzie John A., Waukivory, Gloucester	2	220	—
McKinnon Mrs. C., Glen Ora, Nabiac	6	50	—
McKinnon Mrs. F. A., Bournan, Barrington	4	55	—
McKinnon Hugh, Glen Ora, Nabiac	2	75	—
McLennan D., Barrington	10	50	—
McLennan Alex., Dumaresq Island	8	80	—
McLeod William, Dunvegan, Tinonee	2	85	—
McPherson Alex., Rowley's River, Dingo Creek	6	200	—
McPherson Duncan, Rowley's River, No. 1 Station	30	810	—
McPherson Donald, Marlee	7	60	—
McPherson J. C., Thistle Glen, Nabiac	8	95	—
McPherson W. J. C., Bo Bo Creek	6	65	—
Melroe Duncan, Barrington	10	80	—
Melroe James, Barrington	6	56	—
Melroe R., Morgant, Gloucester	11	82	—
McSwan H., Barrington	12	50	—
McSweeney D., Barrington	8	70	—
Macarthur C. W. H., Bulliac, Gloucester	4	71	—
Mackay George A., Ward's River, Dunge	4	503	—
Mackay John K., Durness, Dunge	6	400	—
Maher Thomas, Garry Owen, Kendall	20	55	—
Maher M., Nabiac	4	50	—
Malden Mrs. E. C. E., The Grange, Bulladelah	—	74	—
Malcolm R., Dumaresq Island, Cundletown	4	77	—
Mann W., Failford	4	50	—
Margery W. H., Johnson's Creek, Telegraphy	5	90	208
Martin James R., Monkerai	17	250	—
Martin L. O., Kundle, Taree	18	400	—
Martin William, Avon, Monkerai	6	50	—
Mason Thomas, Pleasant View, Myall River	9	70	—
Masters D., Mitchell's Island, Jones Island P.O.	4	56	—
Masters F. W., Mitchell's Island	5	60	—
Masters W. H., Myall River, Bulladelah	1	52	—
Mathers Charles, Dumaresq Island	6	52	—
Mathers J. T., Dumaresq Island	7	60	—
Matherson Thomas, Nabiac	3	50	—
Mayne J. C., Maureen, Braxton, Wingham	10	540	—
McMouth Robert, Harleigh, Wingham	6	50	—
Miles James, Hill Farm, Forster	8	62	—
Miller John, Oxley Island	3	50	—
Miller T. H., Bellbourne, Wingham	4	50	—
Milligan John J., Willangee, Tinonee	1	74	—
Milliken James, Sunny Bank, Failford	6	50	—
Mills John, Knorrit Flat	8	50	—
Mills William, Booral	10	80	—
Mills William, Coolongolook	5	115	—
Minnett George, Upper Lansdowne	4	51	—
Minnett W. H., Mount Pleasant, Upper Lansdowne	7	74	—
Minns F. W., Morrell Creek, Marlee	5	50	—
Minns R., Marlee	6	50	—
Minns W., Robin, Marlee	3	50	—
Mitchell James, River View, Barrington	8	60	—
Monk J. W., Burril Creek, Kimbriki	6	102	—
Mooney M., Dumaresq Island, Taree	5	50	—
Mooney P., Chatham, Taree	5	81	—
Moore Alex., Hill View, Killawarra	9	150	—
Moore James, Killawarra	19	280	—

WOOD AND COMPANY CONDUCT CLEAN, STRAIGHTFORWARD BUSINESS. (Head Office, 810-12 George Street, SYDNEY. Tel. 726)

ANTHONY HORDERNS' FOR ECONOMY AND COMFORT IN SHOPPING.

1440	Por	PASTORAL.	Por	1450	
Owner station and post town			Owner station and post town		
horses	cattle	sheep	horses	cattle	sheep
PORT STEPHENS (continued)—					
Moore John, Kendall ..	10	180	—		
Moore Thomas, Bobin ..	6	80	—		
Moore William, Sawyer's Creek, Monkerai ..	3	50	—		
Moore W. A., Marlee ..	5	70	—		
Moscatt C., Mount Huntley, Oxley Island ..	4	70	—		
Moscatt G., Bolnook, Oxley Isld ..	—	60	—		
Moscatt S., Oxley Island ..	6	60	—		
Moy S., Cedar Party Creek ..	2	50	—		
Moy Thomas, Upper Lansdowne..	7	120	—		
Moy William, Oxley Island ..	9	84	—		
Mudford D., Summer Hill, Mitchell's Island ..	8	65	—		
Mudford James, Mitchell's Island ..	19	100	—		
Mudford W. J., Mitchell's Island ..	6	80	—		
Mudford W. J., Mitchell's Island ..	6	70	—		
Muldoon Thomas, Mondrook, Tinonee ..	6	70	—		
Murray Alex., Bo Bo Ck, Tinonee ..	4	180	—		
Murray Archibald, Bo. Bo Creek, Tinonee ..	8	70	—		
Murray James, Bunyah, Krambach ..	4	70	—		
Murray James, junr., Bunyah, Krambach ..	12	150	—		
Murray George, Brown's Creek, Krambach ..	2	70	—		
Murray H. W., Burril Creek ..	7	50	—		
Murray H. S., Bunyah, Krambach ..	2	70	—		
Murray Hugh, Purfleet ..	7	51	—		
Murray Hugh, Bulby, Coolongolook ..	6	60	—		
Murray T. V., Bunyah, Krambach ..	13	150	—		
Murray Walter, Dingo Creek, Wingham ..	6	50	—		
Murray William, Burril Creek, Kundibakh ..	19	150	—		
McFaray John, Dyer's Crossing, Cocumbark ..	9	60	—		
Nash B., Carneys, Gloucester ..	8	80	—		
Newell W. H., Black Camp Creek, Bulladelah ..	7	53	—		
Newman C. D., Coomba, Forster ..	5	85	—		
Newton A., Pelican, Cooperbrook ..	15	230	135		
Newton Mrs. S. J., Big Swamp, Cooperbrook ..	31	466	—		
Nicholls E. C., Briton Court, Stroud ..	8	50	—		
Nixon John, Bush Grove, Nabiac ..	9	67	—		
Nixon J. H., Lornedale, Glenthorne ..	13	176	—		
Nixon W. H., Wollamba, Failford ..	8	51	—		
Norrie J. W., Turpentine, Cocumbark ..	6	80	—		
Northam Mrs. E., Cundletown ..	4	60	—		
Oakley R. A., Barrington, Gloucester ..	4	64	—		
Ogden E. J., Killabakh, Cedar Party ..	9	60	—		
Olsen Peter, Mitchell's Island ..	3	98	—		
O'Brien John, Thistle Glen, Pampoolah ..	5	90	—		
O'Hern James, Green Hills, Tarce ..	5	110	—		
Paff Charles, Brush Point, Krambach ..	6	69	—		
Paff Francis, Bellevue, Krambach ..	6	65	—		
Paff Henry, Rising Sun, Krambach ..	6	85	—		
Paff Theo., Champion's Flat, Krambach ..	5	110	—		
Paff Theo., junr., Belmont, Krambach ..	1	70	—		
Parish George, Gloucester River..	6	80	—		
Parker G. A., Marlee ..	4	50	—		
Parker R. J., Nabiac ..	2	55	—		
Parker Thomas W., Conca, Barrington ..	37	300	—		
Paterson Henry, Waterloo, Krambach ..	6	172	—		
Paterson Thomas, King's Flat, Krambach ..	—	150	—		
Paterson Thomas, Larry's Flat, Krambach ..	10	300	—		
Paton James, Knorrit Flat ..					
Payne John, River View, Oxley Island ..					
Penfold D. C. and J., Manchester, Barrington ..					
Penfold G. W., Rocky Crossing, Barrington ..					
Perran H. C., Mansfield, Barrington ..					
Perrett Alexander, Jones Island..					
Perrett C. H., Lorne ..					
Perrin H. T., Avon, Stratford ..					
Phillips F., Lansdowne ..					
Platts D., Coolongolook ..					
Polley W. N., Kimbriki ..					
Power R., Myall River ..					
Price S., Stroud ..					
Priestley Helena, Nabiac ..					
Pulsford A. W., Purfleet, Tarce ..					
Ravel G. A., Fair View, Forster ..					
Reeves R., Wollamba, Cocumbark ..					
Reid F. W., Glorivale, Balickera ..					
Reid F. W., Reidsdale, Raymond Terrace ..					
Reid W. T., Craven's Creek, Barrington ..					
Relton W. A., Monkerai ..					
Richards Israel, Cedar Party Creek, Wingham ..					
Richards Reuben, Sea View, Mitchell Island ..					
Richards William, Cedar Party Creek, Wingham ..					
Richardson A., Mulconda, Kimbriki ..					
Richardson R., Mondrook, Tinonee ..					
Richardson T. A., Mount Vale, Central Lansdowne ..					
Ridgway W. C., Morgnani, Gloucester ..					
Robinson Francis, Marlee ..					
Robinson George, Callaghan's Creek, Knorrit Flat ..					
Robinson John, Marlee ..					
Rose A. E., Ferndale, Kendall ..					
Rose Charles, Big Swamp, Cooperbrook ..					
Rose George, Cooperbrook ..					
Ross Donald, Berrico, Barrington ..					
Roy C. A., Woodvale, Krambach ..					
Royan James, Stewart's River ..					
Rudder L. T., Redbank, Cundletown ..					
Rudkin T. H., Perrico, Barrington ..					
Puprecht George A., River View, Mitchell's Island ..					
Russell Mrs. E. M., Burraduc, Bungwahl ..					
Russell R. D., Burraduc, Bungwahl ..					
Saville Mrs. C. M., Lorne, Camden Haven ..					
Sawyer J. W., Mount Pleasant, Cocumbark ..					
Saxby Edward, Jim's Creek, Barrington ..					
Saxby Thos H., Kundibakh, Krambach ..					
Schmitzer Fred, Pampoolah ..					
Schmitzer George J., Oxley Island ..					
Schneider Francis, Firefly Creek, Krambach ..					
Schneider George, Firefly Creek, Krambach ..					
Scott W., Terreel, Hinton ..					
Shaw Alex., Craven's Creek, Barrington ..					
Sheather John, Cooperbrook ..					
Shilling C. W., Marlee ..					
Shoesmith T. W., Jones Island ..					

WOOD AND COMPANY: THE FUNERAL DIRECTORS OF N.S.W.: SYDNEY. (Head Office, 810-12 George Street South. Phone 726)

ANTHONY HORDERNS'—RELIABLE TRADERS FOR TOWN OR COUNTRY.

Por	PASTORAL.			Que	1450		
Owner station and post town	horses	cattle	sheep	Owner station and post town	horses	cattle	sheep
Shoesmith W. H., Jones Island ..	6	85	—	Weismantel A., Weismantels ..	4	92	—
Singleton A. McM., Mondrook, Tinonee ..	10	150	—	Weismantel S., Johnson's Creek, Weismantels ..	5	50	—
Singleton H. J., Te Whate, Gloucester ..	11	210	—	Weismantel V., Brown's Creek, Krambach ..	8	70	—
Smith A. E., Lansdowne Estate, Tarce ..	24	335	—	Weller H., River View, Nabiac ..	0	60	—
Smith Augustine, Failford ..	5	60	—	Weller S. J., Cocumbark, Krambach ..	8	95	—
Smith Edwin, Monte Carlo, Dungog ..	—	117	—	Wenham D., Johnson's Creek, Clareval ..	7	120	—
Smith H. H., Kendall ..	5	70	—	West John, Gloucester ..	4	80	—
Smith H. J., Stroud ..	5	55	—	West W. R. (West Bros.), Gloucester, Stockton ..	—	72	—
Smith James, St. Leonards, Nabiac ..	4	60	—	Westley G., Gloucester River, Barrington ..	11	59	—
Smith John H., Waukivory, Gloucester ..	3	70	—	Watson A. and A., Jones Island, Cooperbrook ..	7	110	—
Smith James A., Carrington, Karuah ..	4	16	220	White George, Somerville, Tea Gardens ..	8	78	—
Smith Margaret A., Cundletown ..	4	50	—	White R., Marlee, Dingo Creek ..	6	55	—
Sears John, Willow Bank, Barrington ..	5	120	—	White Thomas, Lansdowne, Ghinni ..	9	60	—
Somerville R. J., Lorne, Camden Haven ..	8	59	—	Whitton A., John's River ..	10	56	—
Sowter Ambrose, Lansdowne ..	4	52	—	Wills James, Bo Bo, Tinonee ..	5	185	—
Spooner George, Sandy Corner, Failford ..	3	65	—	Wilson and McDowell, Raglan, Dungog ..	17	509	—
Stanton E., Rosedale, Wherrol Flat ..	10	55	—	Wilson H., Bindera, Barrington ..	9	60	—
Startin Thomas, Essington, Nabiac ..	6	100	—	Witt Mrs. S., Limeburner's Creek ..	12	57	—
Stitt James, Athelstone, Wingham ..	7	194	—	Woodward Joseph, Cooloolook ..	5	70	—
Stone Joseph, Woodside ..	3	50	—	Wright S. G., Silver Fern, Avalon ..	6	50	—
Summerville John, The Cedars, Wingham ..	49	320	—	Wright S. G., Fairview, Avalon ..	6	245	—
Sutton D. C., The Glen, Bulladelah ..	6	57	—	Wynter R. O., Mondrook, Tinonee ..	13	67	—
Tattersall C., Hill Side, Nabiac ..	5	85	—	Yarnold J. H., Killabakh ..	6	80	—
Taylor C. A., Roseville, Barrington ..	10	220	—	Young A. E., Black Flat, Gloucester ..	18	65	—
Taylor James, Dunlea, Barrington ..	8	70	—	Young Robert, Cedar Parly Creek ..	4	109	—
Taylor Job, Green Oaks, Killabakh ..	5	80	—	Zeninger G. A., Marbrook, Tea Gardens ..	3	118	—
Templeton A., Oxley Island, Jones Island ..	2	63	—				
Thomas George, Violet Hill, Bolambayte ..	4	81	—				
Thomas John, Tibue, Barrington ..	5	50	—				
Thomas W. J., Violet Hill, Bolambayte ..	8	85	—				
Thompson Charles, Wallis Lake, Forster ..	8	50	—				
Thompson D., Motto, Jones Island ..	7	130	—				
Thompson Richard, Myrtle Grove, Dingo Creek ..	7	95	—				
Thompson William, Dingo Creek ..	4	56	—				
Thurling W. L., Karrack Flat, Killawarra ..	8	51	—				
Titeume George and Sons, Monkerai ..	25	700	—				
Titeume James, Monkerai ..	7	60	—				
Toms Samuel, Crawford River, Bulladelah ..	2	80	—				
Tonks C. E., Wilton, Gloucester ..	5	60	—				
Turner Henry, Allandale, Wingham ..	6	114	—				
Tyree G., Central Lansdowne ..	6	50	—				
Unger G. F., Upper Lansdowne ..	4	52	—				
Unger J. F., Dingo Creek, Wherrol Flat ..	6	122	—				
Unicom W. H., Big Swamp, Cooperbrook ..	14	52	—				
Walker J. W., Duckensfield, Wingham ..	20	100	—				
Wallace R., Wingham ..	5	50	—				
Wallace W. R., Dingo Creek, Wingham ..	5	61	—				
Wallis George, Glen Albyn, Nabiac ..	12	72	—				
Watson George, Upper Gloucester ..	6	80	300				
Wear William, Boolambayte ..	5	85	—				
Webeck William, Copeland ..	15	100	—				
Weekes G. A., Oxley Island ..	7	60	—				
Weeley Mrs. S. J., Clare View, Oxley Island ..	10	57	—				
Wells Thomas, Tarce ..	7	108	—				

QUEANBEYAN.

QUEANBEYAN PASTURES PROTECTION BOARD.

Chairman: J. Cunningham, Esq., Tuggranong, Queanbeyan

Secretary: J. H. Hinckman, Esq.

Stock Inspector: A. H. NEVELL.

Ahern Robt., Black Range, Hoskingtown ..	—	—	120
Aschroft W. H., Rule's Hill, Hoskingtown ..	5	19	140
Badgery J. A., Burra, Queanbeyan ..	10	17	3190
Baldwin Samuel, Rose Valley, Captain's Flat ..	2	9	260
Bates Chas., Williamsdale ..	8	21	740
Beatty James, Globe, Googongs ..	—	—	310
Beatty William, Red Hill, Queanbeyan ..	2	19	850
Bingley Thos., Woodfield, Sutton ..	6	6	319
Bingley Samuel, Woodfield, Sutton ..	8	36	203
Blewitt Charles, Rob Roy ..	2	16	603
Blewitt T. H., Limestone, Burra ..	10	12	2700
Blewitt J. W., Tallagandra, Gundaroo ..	8	17	1930
Blewitt Arthur, Lobb's Hole, Williamsdale ..	2	14	525
Blewitt John, Lobb's Hole, Williamsdale ..	3	10	253
Blewitt Joseph, Rob Roy, via Queanbeyan ..	6	25	850
Blundell Richard, senr., Canberra ..	5	9	126
Blundell Isaac, Riverside, Yarralumla ..	6	16	269
Bolton Joseph, Rockwood, Hall ..	5	8	240
Boyd James, Thistle Hill, Hall ..	8	10	400
Bradley Thos., Appletree Hill, Captain's Flat ..	—	—	600
Brassey Arthur, Acton, Canberra ..	4	26	1011
Brennan Ed., Tuggranong ..	5	12	1000
Brown Archibald, Willow Lodge ..	7	—	190

WOOD AND COMPANY INVITE INSPECTION OF FUNERAL PARLORS (Head Office: 810-12 George Street) SYDNEY.

ANTHONY HORDERNS' FOR TOOLS OF ALL TRADES.

146c	Que	PASTORAL.	Que
Owner station and post town	horses	cattle	sheep
QUEANBEYAN (continued)			
Brown Job, Holmwood, Hall	4	3	255
Brown William (Exors. late), Bal-lanabad, Captain's Flat	10	47	1385
Brown W. J., Majuba Hill, Cap-tain's Flat	—	5	135
Brown Jas., Bulga Creek, Quean-beyan	4	6	198
Browne Walter, Back Creek, Gun-daroo	3	7	130
Byfield Jenima, Gundaroo	3	11	280
Callaghan James, Mount Fairy	2	6	117
Cameron Isabella, Majura	3	5	090
Cameron Angus, Reedy Creek, Queanbeyan	6	6	806
Cameron Anne, Weetangara	13	8	521
Campbell Frederick, Yarralumla	86	411	30480
Campbell F. A., London Bridge, Burra	18	40	2250
Campbell J. E. R., Duntroon, Canberra	63	240	19201
Canning William, Captain's Flat	2	53	33
Carroll Peter, Gundaroo	3	8	162
Carney D., Duck Flat, Tarago	5	9	025
Cartwright W. A., Woodbury, Sut-ton	7	31	2105
Cartwright Jas., Donnelly's Creek, Bywong	3	3	340
Casey Thomas, Rose Villa, Tallu-gandra	8	5	201
Cavanagh Thomas, Bungendore	7	11	492
Chinnery John, Glenrock, Bungen-dore	5	00	500
Chinnery Frederick L., Oak Hills, Bungendore	3	4	350
Circuit and Co., Cuppacumbalong, Tharwa	50	140	18103
Coleman R. and A., Glenrock, Gun-daroo	12	221	2329
Coles Job, Gundaroo	11	11	1850
Collett James T., Queanbeyan	16	5	40
Colverwell Arthur, Burbong	4	—	100
Colverwell M. S., Burbong, Quean-beyan	0	—	1303
Connors John, Black Flat, Michelago	4	20	1650
Cooper R. C., Pylara, Tarago	7	30	8047
Cooper Jas., Rose Cottage, Quean-beyan	—	—	380
Coppin Thomas, Hillside, Tharwa	5	4	500
Cotter Jas., Naas Forest, Miche-lago	7	25	700
Cotter W. L., Naas Forest, Miche-lago	—	—	400
Crace E. G., Gungahleen	62	144	20880
Crawford George, Bobeyan	35	130	—
Crowley John, Bungendore	6	28	260
Cullen E. M., Bungendore	3	13	103
Cunningham A. J. and J., Tug-granong, Queanbeyan	80	396	14030
Cunningham A. J., Lanyon	55	33	7000
Cunningham Bernard, Bungendore	4	14	232
Dainer John G., Merrigan Creek, Tarago	4	4	470
Daniel Samuel Rossi, Hoskingtown	2	30	290
Daniel Thos., Ingledow, Bungen-dore	—	—	61
Darmody Jas., Majura Queanbeyan	0	20	1071
Darmody Wm., Oak View, Majura	7	17	1720
Davis Edwin, Parkwood, Hall	6	2	500
Davies Mary, Captain's Flat	2	9	143
Day M. J., Hoskingtown	1	6	365
De Salis George Fane, Saglio, Michelago	13	35	3042
Dobson W. P., Bywong, Gundaroo	17	53	8100
Donnelly A. S., Douglas, Bungen-dore	7	21	1792
Donoghue Lawrence, Poplar View, Captain's Flat	3	15	191
Dunlop John, Rockfield, Bungen-dore	4	27	700
Owner station and post town	horses	cattle	sheep
Dunn Francis, Mimosa Glen,	4	—	300
Sutton	—	—	—
Dunn John, Folly's Hollow,	0	4	300
Tharwa	5	6	450
Dyball Charles J., Tharwa	6	15	495
Dyce L. R., Tillygrig, Gundaroo	10	6	225
Edlington Chas., Rock View,	13	30	1360
Tharwa	—	—	1387
Edmonds J. A., Ingledow, Bun-gendore	2	12	320
Edmonds W., Ingledow, Bungen-dore	14	10	373
Edmonds William H., Forest View,	5	30	141
Captain's Flat	2	12	320
Falconer F. S., Franilda, Bungendore	14	10	373
Farrer Nina, Lambrigg, Tharwa	5	30	141
Finley Michael, Rossi, Hosking-town	4	16	207
Fitzgibbons John, Queanbeyan	2	10	279
Fitzgerald John, Tuggranong	7	81	1681
Flint Sidney, Rock Valley, Tharwa	—	—	250
Flint Wm., Rose Hill, Uriarra	4	8	250
Follett W. H., Little Plain, Molonglo	3	9	200
Fox Luke, Yarralumla	7	16	267
Franklin Thos., Brindabella	28	800	—
Franklin J. M. E., Bramina, Brindabella	5	300	2218
Gallagher Jas. C., Felled Timber, Queanbeyan	—	—	400
Gallagher John, Brown's Flat, Queanbeyan	7	6	1000
Gallagher John, junr., Burbong, Queanbeyan	—	—	880
Gallagher W. D., Ida Vale, Bun-gendore	1	2	276
Gallagher S. P., Burbong	—	—	195
Gallagher Thos., Burbong, Quean-beyan	—	—	483
Gallagher Patk., Tuggranong	3	10	160
Gallagher Jas., Bywong Creek, Bungendore	2	2	397
Gibbs N. H., Googong, Queanbeyan	16	144	3414
Gibbs A. J., Williamsdale	11	27	1107
Gibbs E. T., Mount Campbell, Queanbeyan	10	19	1946
Gibson W. A., Captain's Flat	0	10	200
Ginn Bros., Canberra	10	6	955
Ginn Gertrude, Canberra	1	6	140
Golding Edward, junr., Hosking-town	1	3	144
Golding Mary, Hoskingtown	—	12	50
Gordon F. W. (Exors. of late), Werriwa, Bungendore	10	70	2598
Gordon W. D., Rossi, Hosking-town	3	38	1580
Grady David, Tuggranong	2	8	56
Graham Bros., Duck Flat, Tarago	6	0	1300
Graham Peter, Mount Fairy, Tarago	8	27	140
Grainger George W., Werriwa, Collector	3	—	1720
Gregory John, Naas, Tharwa	3	5	400
Green George, Rock Valley, Tharwa	0	33	420
Gribble Bros., Globe Farm, Gliniderra	3	15	106
Gruber Christian, Gundaroo	4	4	110
Harcourt M. S., Deasland, Gliniderra	—	—	1256
Harding Jas., Frankford, Sutton	3	—	552
Hardy Charles, Congwarra, Uriarra	8	28	700
Hardy Philip, junr., Bulga Creek	8	20	330
Hardy Wm., Spring Valley, Uriarra	4	6	650
Harnan Ann, Spring Farm, Majura	5	8	210
Harrison Richard J., Woodside, Tuggranong	4	4	250
Harrison Wm., Westleagh, Cap-tain's Flat	—	13	284
Harrison O. W., Silver Hill, Cap-tain's Flat	4	20	600

WOOD AND COMPANY: THE FUNERAL DIRECTORS OF N.S.W.: SYDNEY. (Head Office, 810-12 George Street South. 'Phone 726)

ANTHONY HORDERNS' FOR FARMING IMPLEMENTS.

Que	PASTORAL.	Que	147c
Owner, Station and Post Town	Horses	Cattle	Sheep
Hatch G. and E., Millpost, Bun-gendore	2	8	2165
Hatch Bros., Roschill, Gliniderra	3	2	1244
Hatchell G., Gibraltar, Tharwa	3	15	385
Hickey T., Captain's Flat	2	5	200
Hopkins Jas., Forbes Creek, Hoskingtown	2	3	490
Hyles C. W. and A. W., Felled Timber, Bungendore	2	4	574
Hyles Richard, Woodlands, Bun-gendore	7	105	5070
Ingram Margaret, Bulga Creek, Queanbeyan	1	3	320
Johnson W., Woodbine, Bung'dore	3	4	209
Johnston John, Waterholes, Wil-lamsdale	0	17	720
Jones Francis, Bidullick, Quean-beyan	9	10	270
Jones Hugh, Naas, Tharwa	7	8	106
Keefe Elizabeth, Guise's Flat, Queanbeyan	4	6	805
Keefe Jeremiah, Queanbeyan	3	3	625
Keir Jas., Glengarril, Gundaroo	3	—	300
Keir George, Bywong, Gundaroo	2	2	500
Kellaher, Timothy, Bobeyan, Tharwa	0	8	064
Kelly J. J., Molonglo	13	32	1310
Kelly John, Mount Cassidy, Miche-lago	2	7	900
Kelly Patrick and Fernis, The Willows, Michelago	13	65	1477
Kelly Ellen, Deep Creek, Miche-lago	—	—	3711
Kelly Wm., Spring Valley, Miche-lago	5	7	770
Kershaw J., junr., Oak Vale, Gundaroo	4	5	230
Kilby J. K., The Falls, Hall	4	8	424
Kilby Robert, Land's End, Weetan-gara	3	7	80
Kirchner E. A., Fairfield, Tharwa	3	0	724
Lawler James, Rock Forest, Michelago	2	11	1074
Lawler John F., Fairview, Miche-lago	2	6	1020
Leahy Daniel, Strathmore, Bun-gendore	8	75	3250
Lee M. W., Gudgenby	17	1190	—
Lees Jacob, Spring Dale, Gun-daroo	6	13	900
McAllister Mrs. R., Flowerdale, Tallagandra	—	—	250
McCarthy Jas., Glenwood, Hall	47	84	13292
McCawley Sarah, Sunset, Quean-beyan	3	4	360
McDonald and Reid, Uriarra	—	—	900
McDonald A. J. and M. M., Uriarra	20	460	7004
McDonald A. J. and M. M., Hill Station, Uriarra	6	5	6015
McDonald Roderick, Round Hill, Weetangara	10	3	024
McDonald Archibald, Royalla, Wil-lamsdale	10	50	2530
McFarland Jas., Silver Hills, Cap-tain's Flat	6	11	605
McGuigan Ambrose, Morongo, Cap-tain's Flat	5	10	580
McInnes Andrew, Kowen, Quean-beyan	7	20	1807
McInnes G. A., Sutton	4	4	141
McIntosh Walter, Majura	4	50	—
McIntosh J. M., Malcolm Vale, Queanbeyan	7	60	1500
McKeachnie C. H., Boroomba, Tharwa	30	1200	6700
McKeachnie Sarah A., Wattle Val-ley, Canberra	3	8	403
McKeachnie Archibald, Well Sta-tion, Canberra	12	20	1872
McKeachnie Elizabeth, Blythburn, Tharwa	7	143	—
Owner, Station and Post Town	Horses	Cattle	Sheep
McLoughlin John, Woodside, Uriarra	2	9	157
McMahon Andrew, Naas, Tharwa	5	7	414
McNamara Patrick, Little Burra, Burra	4	14	1475
McNamara Patrick, Katey's Flat, Burra	1	3	305
McNamara Michael, Walker's Flat, Michelago	5	16	2008
McTernan Wm., Keewang, Burra	5	25	2000
Maloney Bros., Canberra	12	3	340
Maloney Michael, Congwarra, Tharwa	2	9	200
Maloney William, Freshford, Tharwa	3	8	150
Marshall A. C., Evergreen, Gun-daroo	10	—	50
Maslin James F., Carwoola, Mo-longlo	13	204	15103
Masters Chas., Mount Oral, Gun-daroo	4	7	260
Massey Gerald, Gundaroo	14	35	2784
Milligin Donald R., Bungendore	—	—	144
Milligin Peter W., Greendale, Back Creek	6	11	620
Mitchell William, Homebush, Hall	2	8	91
Moore J. C. and H. M., Bulga Creek	8	15	1310
Moore Arthur J., Green Hills, Bulga Creek	3	12	448
Moore Mrs. Johanna, Jerrabomberra, Queanbeyan	6	12	1250
Moore Jas., Lagoona, Burra	10	70	3514
Moore Richard, senr., Uriila, Burra	9	31	3800
Moore Richard, junr., Sunny Brae, Uriila	6	32	850
Morrison John, The Angle, Tharwa	4	12	1030
Morrison Edmund, Rose Hill, Wil-lamsdale	3	12	703
Morrison Mrs. C. (Exors. late), Bulga Creek	3	6	450
Morrison Jas. P., The Angle, Wil-lamsdale	3	6	604
Munday Frederick, Evadell, Gliniderra	2	4	119
Murphy Mary, Bungendore	9	21	180
Murphy Hy., Oak Hill, Gliniderra	—	—	200
Murty Donald, Gladestwood, Hall	6	2	150
Nash John, Lomolong, Bungendore	0	—	434
Nash Michael, Pine Valley, Bun-gendore	6	1	196
Noone John, Rock Valley, Tharwa	4	8	160
O'Connor F. J., Arklow, Tharwa	4	2	167
O'Hanlon Charles A., Kenbar, Queanbeyan	6	5	86
Oldfield Thos., Naas, Tharwa	34	300	277
Oldfield Joseph M., Naas Creek, Tharwa	9	10	1112
O'Keefe Margaret, Merrigan's Creek, Tarago	—	—	300
Osborne Henry, Currandooley, Bungen-dore	27	97	21351
Osborne Geo., Foxlow, Bungendore	30	622	12905
Osborne James B., Bowlyle, Gun-daroo	33	15	12780
Osborne P., Hamilton, Willeroo, Bungendore	20	100	15113
O'Sullivan Jas., Norongo, Captain's Flat	4	15	386
Paynter Wm., junr., Burra, Uriila	4	20	1022
Pearse Edmund R., Captain's Flat	2	8	145
Peden A. and Sons, Bumbalong, Colinton	34	150	5360
Perrott David, Uriarra	4	20	210
Phillips Hy., Sherwood, Uriarra	5	7	227
Pike William, Queanbeyan	3	7	247
Pollock L. M., Bungendore	3	5	202
Powell Nat., Turalla, Bungendore	45	1316	2843
Powell F. A., Wanna Wanna, Queanbeyan	5	52	1343
Quinlan Daniels, Deris Deir, Bungen-dore	3	6	500

WOOD AND COMPANY: FUNERAL STABLES DEPARTMENT, 69-71-73 REGENT ST. (Opp. Mortuary Station, CITY)

ANTHONY HORDERNS' FOR STATION SUPPLIES.

148c	Que	PASTORAL.	Sin
Owner, Station and Post Town	Horses	Cattle	Sheep
QUEANBEYAN (continued)—			
Ranger Albert, Lake George, Collector	2	7	1640
Read Hugh, Oak Hill, Sutton	5	13	696
Read Joseph, Wattle Grove, Sutton	10	12	702
Read George, junr., Nans, Tharwa	6	5	754
Reid Aubrey A. J., Kentucky, Brindabella	12	8	350
Reid John G. M., Brindabella	20	60	—
Reid Hugh, Perma Hill, Sutton	8	7	700
Reid Richard, Spring Flat, Gundaroo	3	4	523
Reid George, Prosper, Tallagandra	6	13	564
Reid John J., Stoneville, Gundaroo	6	7	150
Reid Joseph, Spring Flat, Tallagandra	10	3	500
Roach John, Bollard's Flat, Captain's Flat	14	140	463
Rochford Alexander, Forest View, Jeir	16	24	180
Roach Thos., Norongo, Captain's Flat	9	110	1300
Rolfe Edmund, Gold Creek, Glininderra	14	11	3000
Rolfe Jas., Bedullicks, Hall	4	10	770
Rule Agnes, Allwood, Hall	3	7	197
Rule William, Abington, Hall	—	—	250
Rutledge W., Forster, Gidleigh, Bungendore	59	370	10106
Ryan Edward, Mulligan's Flat	5	12	100
Ryan James, Woden, Queanbeyan	2	4	130
Ryan John, Tea Gardens, Glininderra	28	20	700
Ryan Wm., Horse Park, Glininderra	20	18	3000
Ryan Wm., Sunnyside, Majura, Queanbeyan	6	14	827
Schofield J. W., Emu Flat, Bungendore	6	6	494
Seery John, Ellerlie, Hoskingtown	3	5	345
Shanahan James W., Michelago	2	2	130
Shanahan S. J., The Briers, Bungendore	15	160	388
Shannon Samuel, Urrarra	3	13	50
Sheedy Patk., Narrabunda, Queanbeyan	11	40	3200
Sheehan Elizabeth and Patrick, Blackheath, Hoskingtown	2	12	560
Shumack G. E., Round Hill, Weetangara	8	10	522
Shumack S., Spring Vale, Weetangara	12	14	424
Shumack Peter, Fernhill, Canberra	9	10	405
Shumack Richard, Toldale, Canberra	4	7	130
Sibley William, Gundaroo	5	3	122
Siggs Henry, Reedy Creek, Glininderra	5	14	250
Sinter Eliza, Chelsea Flat, Captain's Flat	—	6	126
Smith Patrick, Riversdale, Tharwa	6	24	1725
Smith F. E. and F. L., Deep Creek, Williamsdale	8	50	2400
Smith Chas., Waterholes, Williamsdale	3	10	807
Smith Jas., Woden, Queanbeyan	—	—	154
Smith Ellis, Woodgrove, Hall	13	14	533
Southwell Horace, Woodburn, Hall	—	—	370
Southwell Samuel, Cow Hollow, Hall	16	17	1675
Southwell John, junr., Carrington, Hall	6	9	339
Southwell Richard, Brooklands, Hall	9	10	270
Southwell Jas., Heywood, Hall	6	7	425
Southwell George E., Coolamon Plains	13	60	640
Southwell Thos., Wattle Vale, Hall	3	9	185
Southwell John, Willowbank, Queanbeyan	10	31	231
Southwell Mary, Willow Lodge, Sutton	3	7	100

SINGLETON.

SINGLETON PASTURES PROTECTION BOARD.

Chairman: R. T. BLAXLAND.
Secretary: J. C. McLAUGHLIN.
Stock Inspector: G. R. FREEMAN, Singleton.

Owner station and post town	horses	cattle	sheep
Southwell Sampson, Wattle Park, Hall	11	10	553
Southwell William, Weetangara	3	7	80
Sparrow Thos, Ferncliffe, Bungendore	7	3	1700
Sparrow S. T., The Springs, Bungendore	—	—	150
Spooner Thomas, Captain's Flat	3	20	162
Staunton John, Mount Domain, Tharwa	6	40	109
Strudwicke A. J., Wattle Forest, Captain's Flat	1	17	476
Studdy Albert J., Gerogery, Queanbeyan	9	28	5043
Sullivan David, Tuggranong	3	1	183
Sullivan Wm., Spring Bank, Canberra	8	54	2050
Thompson Robert, Stringy Bark, Queanbeyan	—	—	158
Tiernan Lake, Freshford, Tharwa	7	21	2071
Tong Thos., Galway Creek, Tharwa	3	16	850
Tully D. T., The Springs, Captain's Flat	12	40	1739
Tully Henry, The Springs, Malonglo	2	3	250
Tully C. M. H., The Springs, Malonglo	2	3	250
Vest Richard, Yarralumla	—	—	270
Wall Ellen, Hoskingtown	3	16	70
Wallace John, Weston Creek, Yarralumla	4	8	200
Walmesley G. and R., Balbriggan, Gundaroo	3	4	350
Walmesley R. A., Tallagandra	4	4	210
Walsh Catherine, Hoskingtown	7	45	1000
Webb J. and W., Fairlight, Urrarra	17	341	5850
White Robert, Steel's Flat, Rossi	1	4	171
White Daniel, Spring Station, Tharwa	2	2	400
White Wm., Rossi, Hoskingtown	3	17	133
Whitehead Flora, Wickerslack, Queanbeyan	1	4	303
Williams Herbert, Queanbeyan	5	8	350
Willis Stanley G., Queanbeyan	1	2	300
Winter Arthur, Buckingham, Bungendore	3	3	255
Wood Edwin, Gibraltar, Tharwa	—	—	350
Woods Thomas, Gibraltar, Tharwa	1	24	120

WOOD AND COMPANY: THE FUNERAL DIRECTORS OF N.S.W.: SYDNEY. (Head Office, 810-12 George Street South. Phone 725)

ANTHONY HORDERNS'—SPOT CASH MERCHANTS.

Sin	PASTORAL.	Sin	149c
Owner station and post town	horses	cattle	sheep
Asimus Mrs. Ann, Goorangoola	6	50	—
Asimus Jacob, Glennie's Creek	6	60	—
Asimus Fred, Goorangoola	5	55	—
Bailey Andrew and Sons, Singleton	23	95	—
Bailey H. M., Glennie's Creek	4	137	—
Bailey Mrs. Sarah, Dunolly, Singleton	6	1850	—
Ball C. E., Bowman's Creek, Goorangoola	10	33	1107
Ball Jas., Glendower, Jerry's Plains	12	240	340
Ball Allan, Greenell, Goorangoola	8	50	900
Ball Jas. E., Bridgeman	4	112	—
Ball Peter, Goorangoola	—	—	152
Barton Stephen, Reedy Creek, Glendon Brook	4	61	—
Beh C. F., Mitchell's Flat, Singleton	6	96	—
Beatty John, Maroubra, Gresford	6	257	—
Best S. G., Fern Vale, Ravensworth	6	47	450
Binnie Richard, Merannnie Station	131	1069	223
Blaxland R. T., Murrumbidgee, Whittingham	18	68	888
Bourke Patk., Elderslie, Branxton	12	80	—
Bower J. C., Dochra, Vere	5	60	1103
Bower Peter, Rockmount, Goorangoola	6	25	600
Bowman A. R. and F., Archerfield, Singleton	118	2426	1036
Bowman W. P., Balmoral, Muswellbrook	—	125	—
Boyce John, Glendon Brook, Glendon Brook	9	150	—
Brady Mrs. M. A., Mount Hope, Singleton	14	80	—
Brooker F. G., Gresford	3	61	—
Brooker John, Merannnie	6	175	—
Brook John, Cherry Tree Farm, Goorangoola	8	78	—
Brown B. Mary, Jerry's Plains	4	100	—
Brown Milton, Jerry's Plains	6	65	—
Brown Alice R., Boggy Flat	9	62	—
Brown Henry, Ellerslie, Jerry's Plains	5	100	—
Brown J. and W., Will's Gully, Vere	163	11	—
Brown David, Jerry's Plains	17	53	—
Browne Sylvester, Minembah, Whittingham	34	1054	17031
Brunner J. J., Mitchell's Flat	7	85	—
Brundy Miss C., Jerry's Plains	2	62	—
Burgmann George, Glendon Brook	6	55	—
Burgmann John, Mayfair, Glendon Brook	14	163	—
Burne W. G. S. S., Pike's Gully, Liddell	3	60	—
Butler J. W., Springfield, Broke	3	7	199
Butler Richard, Toronto, Broke	10	7	555
Camden Park Estate, Ltd., St. Clair, Singleton	31	3445	—
Campbell Donald, Glendon Brook	5	65	—
Cann D. and J., Jolly's Gully, Bridgeman	5	70	—
Cann David, Bridgeman	2	62	—
Capp Thomas I. and Sons, Marubrah, Glendon Brook	30	550	—
Capp Joseph J., Benalla, Westbrook	10	92	—
Carroll Jas., Rock Farm, Broke	13	150	—
Carter R. R., Scott's Flat	10	59	—
Chapman Geo., Burrowell, Howe's Valley	17	110	351
Chapman Mrs. H. M., Howe's Valley	11	90	—
Chilcott Mrs. A. C., Box Tree, Bridgeman	10	80	—
Christian William, Rothbury, East Maitland	5	190	—
Clark A., Bulga	5	86	—
Clark J. A., Westbrook	15	183	—
Clarke W. P., Broke	6	70	—
Clendinning R., Musclev Creek, Muswellbrook	2	175	—
Clift E. A., Oaklands, Ravensworth	34	700	725
Cody Michael, Wirrong Creek, Wollombi	15	160	—
Collard William, Merannnie	9	90	—
Collins A., Lucernedale, Broke	14	13	685
Collins Thomas L., Hartlands, Vere	3	15	242
Corrigan Mrs. S., Rockdale	10	57	—
Cowley W. W., Glendon Brook	20	200	—
Cox J. W., Dunolly	5	61	—
Crittenden G., St. Clair	7	60	—
Dalzell T. W., Glennie's Creek	3	61	—
Dangar A. A., Baroona, Whittingham	143	273	—
Dangar R. H., Neotsfield, Whittingham	254	1090	293
Dawes E. L., Fairview, Singleton	10	130	—
Decent J. H., Montrose, Jerry's Plains	13	64	—
Dickenson W., Moorlands, Bulga	10	20	2213
Dight Frank J. R., Glen Nevis, Westbrook	27	557	4643
Dight G. W., Stafford, Gouldsville	6	107	—
Dight Jas. G., Wairoa, Strathfield	5	62	—
Dimmock Joseph, Glendon Brook, Glendon Brook	6	70	—
Dimmock W. H. H., Glendon Brook, Glendon Brook	5	53	—
Dodds J., Dantry Arm, Howe's Valley	4	57	—
Doyle C. W., Clifford, Singleton	9	93	—
Drake A. J., The Oaks, Glennie's Creek	6	54	—
Drake H. E., Belton, Bridgeman	10	220	—
Dries Andrew, Owen's Field, Ravensworth	10	25	333
Dries Andrew W., Glennie's Creek	—	53	—
Drinan F. and J., East Glendon, Branxton	15	1334	1200
Dunn J. F., Camberwell	12	130	—
Dunster Humphrey, Hambleton Hill, Singleton	17	332	—
Eather A. A., Bulga	5	150	—
Eather J. W., Darkey, Bulga	7	150	—
Ellis Thos., Carrington, Jerry's Plains	80	920	—
Fairhall Ben., Belford	6	50	—
Fairhall John, Belford	7	55	—
Faulkner David, Cliftdale, Singleton	13	190	—
Fawcett T. A., Singleton	30	324	—
Fenwick F., Miller's Forest	4	67	—
Fraser James, Putty	2	74	—
Freer Edward, Bridgeman	6	50	—
Freer Miss F., Glennie's Creek	6	70	—
Frith Isaac, Myrtle, Singleton	6	60	176
Gardner H. J., Willow Glen, Cartersbrook	41	239	—
Gardner G. W., Mayfield, Camberwell	7	152	—
Gibbs George, Putty	7	50	—
Glass Mrs. M., Wareena, Singleton	19	130	—
Gollan R. J., Cheshunt, Singleton	20	—	1400
Gould Henry, Singleton	2	57	—
Graham John, Ben Ledi, Woodville	4	170	—
Graham J. J., Spottiswood, Sedgfield	11	247	—
Greene Hon. G. H., Fordwich, Broke	25	620	400
Greenhalgh James, Warkworth	5	50	—
Griffen W. F., Lower Belford	6	51	—
Griffiths Wm., Mitchell's Flat	11	56	—
Gurr William, Stanhope, Branxton	5	55	—
Haling J. A., Dunolly, Singleton	6	50	—
Hamilton Alex., Killafuddy, Glendon Brook	23	188	—
Hamilton David, Springwood, Bridgeman	15	400	—

WOOD AND COMPANY: PERSONAL ATTENTION AND PERFECT SATISFACTION ENSURED (ARTHUR C. J. WOOD Principal)