

CONTENTS.

	PAGE.
INDICES	v.-xlviii.
ALMANAC	xlix.-li.
MUNICIPAL	lii.
CITY STREETS DIRECTORY	1-164
SUBURBAN DIRECTORY	165-794
ALPHABETICAL DIRECTORY	795-1529
TRADES DIRECTORY.	1531-1798
COUNTRY COMMERCIAL DIRECTORY.	1A-224A
COUNTRY ALPHABETICAL	1B-168B
PASTORAL	1C-206C
PASTORAL INDEX	1D-58D
JUSTICES OF THE PEACE	1676-1686
EDUCATIONAL	1801-1806
ECCLIASTICAL	1806-1809
EUROPEAN TRADES LIST	1810
GOVERNMENTAL AND PARLIAMENTARY	1811-1831
CIVIL DEPARTMENTS	1821-1831
NAVAL AND MILITARY—COMMONWEALTH	1813-1818
STAMP DUTIES	1832-1833
WHARFAGE AND TONNAGE RATES	1834
FIRMS WITH FIXED PAY-DAYS	1836-1848
CENSUS	1835

GENERAL INDEX.

	PAGE		PAGE		PAGE
Aborigines' Protection Board ..	1823	Department of Trade and Customs (Federal) ..	1813	Labour and Industry Department ..	1826
Agent-General for the State in Eng-land ..	1821	Distilleries and Sugar Refineries ..	1813	Land and Income Tax Department ..	1821
Agricultural Colleges ..	1827	Department ..	1813	Land Appeal Court ..	1831
Agricultural Department ..	1827	District Court Judges ..	1830	Land—Claims to Grants of ..	1831
Alphabetical Directory ..	795-1529	District Court ..	1830	Lands—Secretary for ..	1831
Architect, Government ..	1828	District Court ..	1830	Lands Titles Branch ..	1824
Art Gallery ..	1826	District Registrars ..	1743	Law Institute ..	1830
Assignees—Official ..	1718	Eccliaastical ..	1806	Legal Directory—See Trades section for Barristers, Solicitors, Official Assignees, also Minister for Justice ..	
Associates and Clerks of Arraigns ..	1829	Educational ..	1801	Legislative Assembly ..	1820
Associations ..	1812	Electoral Office (Commonwealth) ..	1818	Legislative Assembly—Officers of ..	1820
Asylums Department ..	1822	Electoral Office (State) ..	1831	Legislative Council ..	1810
Attorney-General ..	1828	Electric Telegraphs ..	1816	Legislative Council—Officers of ..	1820
Audit Department ..	1821	Engineers, Military ..	1816	Libraries ..	1691
Australian Museum ..	1836	English and Continental Manufacturers ..	1810	Local Government Branch ..	1828
Bankruptcy Department ..	1829	Equity—Master in ..	1829	Lunacy Department ..	1821
Banks ..	1547	European Manufacturers ..	1810	Lunatic Asylums—See Institutions ..	1804
Barracks and Ordnance Department (Federal) ..	1814	Executive Council (State) ..	1819	Magistrates—Stipendiary ..	1830
Barristers ..	1819	Executive Council (Federal) ..	1812	Master in Equity ..	1820
Barristers' Admission Board ..	1819	Experimental Farms ..	1827	Master in Lunacy ..	1821
Berthing Rates, etc. ..	1834	Explosives Department ..	1825	Medical Practitioners ..	1702
Board of Health ..	1821	External Affairs (Department of) ..	1812	Metropolitan Board of Water Supply and Sewerage ..	1828
Board for Opening Tenders—Public Works ..	1828	Federal Government ..	1811	Military Forces ..	1813
Botanic Gardens ..	1827	Federal High Court ..	1824	Mines—Secretary for ..	1820
British Ships of War on the Australian Station ..	1831	Finance and Trade—Trans. and Sec. ..	1824	Minister for Justice ..	1828
Brush Farm ..	1826	Fire Brigades ..	1822	Minister for Public Instruction ..	1820
Bureau of Statistics ..	1822	Firms' Pay-days ..	1830	Money Order Department (Federal) ..	1813
Cadet Office ..	1817	Fisheries Department ..	1822	Municipal—See commencement of City Streets and of respective Suburbs ..	
Carpenterian Reformatory ..	1828	Forestry Branch ..	1827	Museum ..	1826
Cemeteries ..	1678	Free Public Library ..	1826	National Art Gallery ..	1826
Census ..	1835	Friendly Societies ..	1822	Nautical Training-school Sobraon ..	1826
Centennial Park ..	1827	Gaol, Darlinghurst ..	1830	Navigation Department ..	1825
Central Board Invalid and Accident Pensions ..	1825	Garden Island ..	1831	Naval Brigade ..	1818
Central Police Court ..	1830	General Post Office (Federal) ..	1820	Naval Department (Imperial) ..	1831
Certificated Conveyancers ..	1591	Geological Branch ..	1811	Naval Forces ..	1818
City Streets Directory ..	1-164	Governmental and Parliamentary ..	1827	N.S.W. Lancers ..	1814
Civil Departments ..	1821	Government Ambulance Corps ..	1822	Norfolk Island Affairs ..	1821
Civil Service Board ..	1830	Government Asylums ..	1825	Notaries Public ..	1716
Claims to Grants of Land ..	1831	Government Printing Office ..	1826	Observatory ..	1826
Clerks of Petty Sessions ..	1826	Government Savings Bank ..	1828	Official Assignees ..	1718
Clubs ..	1580	Government Statistician ..	1822	Officers of Legislative Council and Assembly ..	1811
Coal Fields and Coal Mines ..	1827	Governor-General of the Commonwealth ..	1811	Officers of the House of Representatives ..	1812
Const Hospital ..	1822	Grants of Land—Claims to ..	1831	Officers administering the Governments of the Australasian States ..	1831
Colleges ..	1803-1806	HANSARD Parliamentary Reporting Staff ..	1820	Old-Age Pensions ..	1818
Colonial Defence Bots ..	1831	Harbour Rates, etc. ..	1834	Ordnance Department ..	1814
Colonial Distilleries Inspector ..	1813	Harbour Trust ..	1825	Parliamentary ..	1811
Chief Secretary ..	1821	Hawkesbury Agricultural College ..	1827	Parliamentary Draughtsmen ..	1820
Commissioners for Affidavits ..	1835	Health Board ..	1821	Parliamentary Library ..	1820
Commonwealth Offices ..	1818	Health and Medical Department ..	1821	Parliamentary Reporting Staff—HANSARD ..	1820
Commonwealth Audit Office ..	1818	High Commissioner for Australia in Great Britain ..	1812	Pastoral Directory ..	1C-206C
Commonwealth Ministry ..	1811	High Court of Australia ..	1812	Patents and Trade-marks Office ..	1813
Commonwealth Parliament ..	1811	Hospitals ..	1650	Patent Attorneys ..	1721
Commonwealth Senate ..	1811	House of Representatives (Members) ..	1812	Pay Days ..	1836
Commonwealth Weather Bureau ..	1818	Immigration and Tourist Bureau ..	1821	Permanent and Volunteer Military Forces ..	1813
Consuls ..	1589	Imperial Government Establishments ..	1820	Petty Sessions (Suburban) Clerks ..	1828
Conveyancers ..	1591	Imperial Pensions ..	1820	Police Courts ..	1830
Coroner's Court ..	1830	Incorporated Law Institute ..	1830	Police Inspector-General ..	1821
Crown Prosecutors ..	1829	Industrial Court ..	1829	Postmaster-General ..	1813
Crown Solicitor ..	1829	Industrial Registrar ..	1829	Prisons Department ..	1830
Curator's Depart (Supreme Court) ..	1829	Industrial School for Girls ..	1816	Probates (Registrar) ..	1829
Customs (Federal) ..	1813	Inlantry ..	1816	Prothonotary ..	1820
Darling Island ..	1831	Insolvency Court ..	1821	Public Instruction ..	1826
Darlinghurst Gaol ..	1830	Inspector-General of Police ..	1821	Public Library ..	1826
Deeds Branch—Registrar-General ..	1824	Institutes ..	1664	Public Works—Secretary for ..	1827
Defence Department (Federal) ..	1813	Instruction, Public (Department) ..	1820		
Departments (Government)—See respective names ..		Justice—Minister for ..	1828		
Department of Agriculture ..	1627	Justices of the Peace ..	1670		
Department of Home Affairs (Fed.) ..	1812				
Department of Prisons ..	1830				

PAGE		PAGE		PAGE	
Public Service Board ..	1830	Spectacle Island ..	1831	Theatres—See Places of Amusement	1729
Public Works—Board for Opening Tenders ..	1828	Stamp Duties Office ..	1825	Tonnage Rates, etc.	1834
Quarantine (Federal) ..	1813	State Children's Department ..	1826	Trade and Finance—Treasurer and Secretary ..	1824
Railways ..	1825	State Labour Bureau ..	1828	Trade and Customs (Federal) ..	1813
Railway and Tramway Construction ..	1825	State Nursery ..	1827	Trade Unions Registrar ..	1822
Railways and Tramways ..	1825	State Reformatory for Women (Long Bay) ..	1830	Trades Directory ..	1531-1798
Regiment of Cavalry ..	1813	Stipendiary Magistrates ..	1830	Tramways ..	1825
Registrar-General ..	1824	Stock and Brands Branch ..	1827	Transportation Rates, etc.	1834
Registrar of Probates ..	1829	Stores Supply and Tender Board ..	1826	Treasurer and Secretary for Finance and Trade ..	1824
Royal Mint ..	1820	Streets (City) Directory ..	1-164	Treasury ..	1824
		Suburban Clerks of Petty Sessions ..	1-30	Trigonometrical Survey of the Colony ..	1531
		Suburban Directory ..	165-794		
Secretary of Finance and Trade ..	1824	Sugar Refineries Department ..	1813		
Secretary for Lands ..	1831	Supreme Court ..	1829		
Secretary for Mines ..	1826	Surveyor (Chief), &c. ..	1831	Vice-Admiralty Court ..	1829
Secretary for Public Works ..	1827	Sydney District Court ..	1830	Volunteer Artillery ..	1813
Senate—Commonwealth ..	1811	Sydney Harbour Trust ..	1825		
Sewerage Branch—Works ..	1827	Sydney Mint ..	1829		
Sheriff's Department ..	1829	Sydney Technical College ..	1801	Water Police Court ..	1830
Shipping Masters ..	1825			Weights and Measures ..	1821
Ships of War on Australian Station ..	1831	Taxation Department ..	1825	Western Land Board ..	1831
Sobran Training Ship ..	1826	Technical Education ..	1826	Wharfage, Harbour, Transhipment, Tonnage and Berthing Rates ..	1834
Societies—Miscellaneous ..	1750	Technological Museum ..	1826	Works (Public) Department ..	1827
Solicitors ..	1757	Telegraph Department ..	1813	Works—Board for Opening Tenders ..	1828
Solicitors' Admission Board ..	1830	Tender Board—Public Works ..	1828		

STREETS INDEX.

CITY AND SUBURBS.

PAGE		PAGE		PAGE	
Abbots, Glebe Island, Balmain ..	219	Adelaide rd, Meadowbank ..	700	Albert st (now Boundary st), Chatswood ..	761
Abbots rd ..	219	Adelaide st ..	2	Albert st, Darlington (now called Hughes st) ..	2
Abbots rd, Rozelle ..	219	Adelaide st, Woolahra ..	776	Albert st, Drummoyne ..	311
Abbotsford rd, Kensington ..	635	Aldrich st (Neutral Bay), North Sydney ..	532	Albert st, Erskineville ..	322
Abbotsford par, Abbotsford ..	311	Adolphus lane, Balmain ..	220	Albert st, Gladesville ..	700
Abbotsford rd, Homebush ..	718	Adolphus st, Balmain ..	220	Albert st, Forest Lodge ..	340
Abbot rd, Artarmon, Willoughby ..	761	Adolphus st, Naremburn ..	761	Albert st, Granville ..	363
Abbot st, Granville ..	363	Ady st, Hunter's Hill ..	378	Albert st, Gullford ..	627
Abbot st, North Sydney ..	532	Afonsa st, Auburn ..	211	Albert st, Hornsby ..	374
Abbot st, Randwick ..	646	Agar st ..	2	Albert st, Leichhardt ..	409
A Beckett st, Granville ..	363	Agar st east ..	2	Albert st, Marrickville ..	450
Abercorn st, Bexley ..	267	Agar st, Marrickville ..	450	Albert st, Newtown ..	497
Abercrombie lane ..	1	Aguecourt rd, Eastwood ..	324	Albert st, Paddington ..	697
Abercrombie street ..	1	Agnes st, Strathfield ..	718	Albert st, Parramatta ..	591
Abercrombie st, Redfern ..	664	Ainsworth st, Leichhardt ..	408	Albert st, Petersham ..	605
Abigail st, Hunter's Hill ..	378	Aird st, Parramatta ..	590	Albert st, Pyrmont (now called Lawson st) ..	2
Abigail st, Summer Hill ..	187	Albany rd, Stannmore ..	604	Albert st, Randwick ..	635
Aboukir st, Rockdale ..	676	Albany rd, North Sydney ..	582	Albert st, Redfern ..	656
Abukien rd, Eastwood ..	324	Albany st, St. Leonards ..	401-761	Albert st, Rockdale ..	676
Abukien rd, Epping ..	621	Albemarle avenue, Woolahra ..	777	Albert st, Rookwood ..	694
Acacia st, Oakley ..	384	Albemarle st, Newtown ..	497	Albert st, Roseville (now called Boundary st) ..	699
Acton st, Burwood ..	272	Albion lane, Chatswood ..	701	Albert st, Rozelle ..	220
Ada st ..	2	Albert crescent, Croydon ..	272	Albert st (now called Potts st), Ryde ..	700
Ada lane, Erskineville ..	332	Albert grove, Ashfield ..	187	Albert st, St. Peters ..	709
Ada st, Concord ..	301	Albert lane, Leichhardt ..	408	Albert st (now Howe st), Tivoli East ..	709
Ada st, Erskineville ..	332	Albert lane (see Albert st), Paddington ..	507	Albert st, Waverley ..	740
Ada st, Hurstville ..	257	Albert parade, Ashfield ..	187	Albert st, Woolahra ..	777
Ada st, Kogarah ..	393	Albert parade, Gullford ..	627	Alberta st ..	2
Ada st, North Sydney ..	532	Albert place (now called Saunders lane), Pyrmont ..	2	Alberta st, Leichhardt ..	211
Ada st, Parramatta ..	590	Albert place (now Fitzroy place) ..	211	Albion lane, Annandale ..	478
Ada st, Randwick ..	635	Albion rd, Auburn ..	284	Albion lane, Surry Hills ..	2
Ada Villas terrace, Erskineville ..	332	Albion rd, Homebush ..	218	Albion st ..	2
Adam st, Granville ..	303	Albion rd, Strathfield ..	718	Albion st, Annandale ..	175
Adderley st, Silverwater, Auburn ..	211	Albion square, Paddington ..	567	Albion st, Leichhardt ..	409
Adderley st, Rookwood ..	694	Albion st, Bencafield Estate (East Hills) ..	264	Albion st, Marrickville ..	460
Adderton rd, Dundas ..	321	Albion st, Botany (Hancock's Gardens) ..	268	Albion st, Paddington ..	567
Addiscombe Park, Manly ..	439	Albion st, Burwood ..	272	Albion st, Parramatta ..	591
Addison st, Balmain ..	220	Albion st (Belmore), Canterbury ..	281	Albion st, Randwick ..	635
Addison rd, Marrickville ..	440			Albion st, Rozelle ..	220
Addison rd, Manly ..	440				
Addison st, Kensington ..	635				
Adelaide lane, Surry Hills ..	2				
Adelaide par, Woolahra ..	776				
Adelaide place ..	2				

PAGE		PAGE		PAGE	
Albion st, Waverley ..	740	Alma st, Parramatta ..	691	Arlan st south, Coogee ..	636
Albyn rd, Strathfield ..	718	Alma st, Pymble ..	633	Arguinham st, Annandale ..	178
Albyn st, Bexley ..	257	Alma st, North Sydney ..	635	Argyle place ..	4
Alderson st, Redfern ..	654	Almora st, Mosman ..	493	Argyle rd, Penrith ..	384
Alderson st, Waterloo ..	729	Alpha rd, Lane Cove ..	404	Argyle st ..	4
Alexander ave, Mosman ..	489	Alpha rd, Willoughby ..	762	Argyle st, Arncliffe ..	677
Alexander lane ..	3	Alston st, Bexley ..	257	Argyle st, Carlton, Bexley ..	257
Alexander st ..	3	Alt st, Ashfield ..	187	Argyle st, Parramatta ..	591
Alexander st, Alexandria ..	165	Alt st, Waverley ..	740	Arlington st (Five Dock), Drummoyne ..	811
Alexander st, Arncliffe ..	676	Aiton st, Woolahra ..	707	Arlington st, Petersham ..	605
Alexander st, Balmain ..	220	Alva st (Walker's Estate), Concord ..	301	Arlington st, Rockdale ..	677
Alexander st, Willoughby ..	751	Alviston rd, Strathfield ..	719	Armstrong st, Ashfield ..	188
Alexander st, Coogee ..	635	Alviston st, Strathfield ..	719	Armstrong st, North Sydney ..	535
Alexander st, Manly ..	440	Amrose st, Hunter's Hill ..	379	Armstrong st, Willoughby ..	762
Alexander st, North Sydney ..	538	Amelia st, North Botany ..	627	Arncliffe rd, Arncliffe ..	677
Alexander st, Paddington ..	568	Anella st, Waterloo ..	729	Arncliffe st, Arncliffe ..	677
Alexandra par (Waltara), Hornsby ..	374	Anherst st, North Sydney ..	535	Arnold lane ..	4
Alexandra par, Rockdale ..	677	Amos lane ..	3	Arnold place (late Riley place) ..	4
Alexandra rd, Glebe ..	340	Amos st, May's Hill, Prospect and Sherwood ..	627	Arnold st, Kilara, Lindfield ..	432
Alexandra st, Concord ..	301	Amy rd, Peakhurst ..	384	Arnold st, Waverley ..	741
Alexandra st, Drummoyne ..	311	Amy st, Arncliffe ..	677	Artarmon rd, Willoughby ..	702
Alexandra st, Hunter's Hill ..	378	Amy st, Canterbury ..	334	Arthur lane ..	4
Alexandria st, Arncliffe ..	677	Amy st, Erskineville ..	253	Arthur st ..	4
Alfred rd, Forest Lodge ..	340	Amy st, Marrickville ..	450	Arthur st, Ashfield ..	188
Alfred st, Annandale ..	175	Amy st, Rookwood ..	691	Arthur st, Auburn ..	211
Alfred st, Burwood ..	272	Amurum st, North Sydney ..	635	Arthur st, Balmain ..	220
Alfred st, Canterbury ..	281	Amurum st, North Sydney ..	635	Arthur st, Enfield ..	326
Alfred st, Clarendon Quay ..	3	Anderson st, Belmore ..	255	Arthur st, Carlton ..	394
Alfred st, Clarke's Pt., Hunter's Hill ..	378	Anderson st, Chatswood ..	762	Arthur st, Flemington ..	719
Alfred st, Granville ..	363	Anderson st, Gladesville ..	700	Arthur st, Forest Lodge ..	311
Alfred st (Kebblewhite's Estate), Leichhardt ..	409	Anderson st, Marrickville ..	451	Arthur st, Granville ..	363
Alfred st, Loftus Park ..	627	Anderson st, Carlton ..	393	Arthur st (Lakenha), Canterbury ..	285
Alfred st, Marrickville ..	450	Andrew st, Little Coogee, Randwick ..	636	Arthur st, Leichhardt ..	410
Alfred st, North Botany ..	526	Andrew st, Meadow Bank ..	710	Arthur st, Manly ..	410
Alfred st, North Sydney ..	533	Andrews avenue, Bondi ..	710	Arthur st, Marrickville ..	451
Alfred st, Merrylands, Prospect ..	627	Angel rd, Burwood ..	691	Arthur st, Merrylands ..	627
Alfred st, Parramatta ..	591	Angel st, Newtown ..	498	Arthur st, Mosman ..	182
Alfred st, Rozelle ..	220	Angel st, St. Peters ..	762	Arthur st, North Sydney ..	635
Alfred st, St. Peters ..	700	Angel st, Waverley ..	710	Arthur st, Paddington ..	668
Alfred st, Waverley ..	710	Angelo rd, Chatswood-Willoughby ..	725	Arthur st, Parramatta ..	591
Alfredia st, Coogee ..	635	Angelo st, Burwood ..	572	Arthur st (Victoria Park), Prospect and Sherwood ..	627
Algeria st, Oakley ..	393	Angelo st, North Sydney ..	730	Arthur st (Punchbowl), Canterbury ..	295
Alice ave, Newtown ..	497	Angelo st, Woolahra ..	379	Arthur st, Randwick ..	636
Alice st, Auburn ..	211	Angela st, Bondi ..	740	Arthur st, Redfern ..	656
Alice st, Carlton ..	393	Anglo rd, Canterbury ..	285	Arthur st, Heferen ..	258
Alice st, Drummoyne ..	311	Anglo rd, Greenwich ..	404	Arthur terrace, Bexley ..	258
Alice st (now Trelawny rd), Eastwood, Ryde ..	700	Anglo square, Carlton ..	321	Artlett st, Paddington ..	568
Alice st, Leichhardt ..	409	Angus st, Dundas ..	303	Arundel st, Forest Lodge ..	341
Alice st, Marrickville ..	450	Angus st, Hyde ..	701	Arundel st (now called Arundel st) ..	311
Alice st, Newtown ..	497	Ann's lane, Burwood ..	272	Ascot st, Bexley ..	258
Alice st, Oakley ..	393	Ann st, Arncliffe ..	627	Ascot st, Kensington ..	636
Alice st, Parramatta ..	591	Ann st, Balmain ..	670	Ascot st, Marrickville ..	451
Alice st, Rozelle ..	220	Ann st, Canterbury ..	325	Ash st (late Chisholm lane) ..	5
Alice st, Sanson ..	677	Ann st, Enfield ..	326	Ashburn place, Gladesville ..	701
Alice st, Surry Hills ..	723	Ann st, Rookwood ..	691	Ashburner st, Manly ..	410
Alice st, Tarramurra ..	450	Ann st, Surry Hills ..	723	Ashbur st, Randwick ..	636
Allen's avenue, Marrickville ..	450	Ann st, Marrickville ..	451	Ashley st, Chatswood ..	782
Allen st, Concord ..	301	Ann st, Waverley ..	741	Ashley st, Hornsby ..	374
Allen st, North Sydney ..	535	Ann st, Willoughby ..	762	Ashley st, Waverley ..	741
Allen lane (see Allen st) ..	3	Annandale st, Annandale ..	176	Ashmore st, Alexandria ..	166
Allen's rd, Alexandria ..	165	Annandale st, Woolahra ..	777	Ashmore st, Erskineville ..	333
Allen's rd, North Ryde ..	700	Aneasley st, Leichhardt ..	409	Ashton st, Randwick ..	636
Allen avenue, Belmore ..	284	Annelle st, Oakley ..	391	Ashton st, Sydney ..	635
Allen st ..	3	Anneth st, Enfield ..	326	Atchison st, St. Leonards ..	762
Allen st, Arncliffe ..	677	Anthony st, Croydon ..	188	Atchison st ..	5
Allen st, Canterbury ..	284	Anthony st, Willoughby ..	762	Athol st ..	482
Allen st, Glebe ..	310	Apley st, Penrith ..	384	Athol st, Mosman ..	410
Allen st, Granville ..	383	Appian Way, Bankstown ..	254	Athol st, Leichhardt ..	637
Allen st, Leichhardt ..	409	Appian Way, Burwood ..	254	Athol st (Randwick) ..	331
Allen st, Rookwood ..	694	Arm rd, East Hills ..	461	Atkinson st, Arncliffe ..	677
Allen st, Waverley ..	740	Arabella st, Longueville ..	432	Atkinson st, Liverpool ..	435
Alleyne st, Willoughby ..	762	Arbitration st ..	4	Aubin st, North Sydney, Neutral B. ..	536
Allison rd, Gullford ..	627	Arbutus st, Mosman ..	432	Aubrey st, Granville ..	364
Allison rd, Randwick ..	635	Arades ..	3	Aubrey st, Stanmore ..	605
Allum lane, Glebe ..	341	Arcadia ave, Drummoyne ..	311		
Alma avenue, Marrickville ..	480	Arcadia rd, Glebe ..	341		
Alma lane, Darlington ..	307	Arcadia st, Penrith Park, Hurstville ..	884		
Alma rd, Eastwood ..	321				
Alma st east ..	3	Arcadia st (Merrylands), Prospect & Sherwood ..	627		
Alma st west ..	3				
Alma st, Ashfield ..	187	Archbold rd, Roseville ..	699		
Alma st, East Hills ..	254	Archer st, Burwood ..	772		
Alma st, Darlington ..	307	Archer st, Chatswood ..	762		
Alma st, Hurstville ..	393	Arden st, Waverley ..	741		
Alma st, Paddington ..	568	Arden st north, Coogee ..	630		

A. E. MARTIN & SON,

Telephone No. 20.

AUCTIONEERS.**LAND & CATTLE SALESMEN,
PRODUCE AGENTS & SEEDSMEN.****HOTEL & BUSINESS BROKERS,
HOUSE & ESTATE AGENTS.**Auction Sales conducted in all parts of
the District.Farms and Properties for Sale and Lease
all over the Rivers.**DAIRY CATTLE OF EVERY DESCRIPTION FOR SALE.**

Farming Implements, Vehicles and Furniture at Mart. Farm and Garden Seeds a speciality.

PRODUCE, SKINS and HIDES BOUGHT FOR CASH.**BALLINA,****RICHMOND RIVER.****BALLINA CONTINUED—**

Daley A. D. Butcher
Daniels Mrs. H. J. *Occidental Hotel*
Davis Bros. and Burgess, Steamboat
Proprietors
Day J. T. Farrier, &c.
Donovan H. C. E. Physician
Doohan J. F. Draper
Duncan Stanley Furniture Dealer
Fallor F. Watchmaker
Fenwick Bros. Engineers
Fenwick T. (Trustees of), Steamboat
Proprietor
Fenwick Thomas, Motor Launch Prop.
Forayth J. Elder Dentist
Foster W. D. Boat Proprietor
Francis A. E. Boots and Shoes
Gardiner Mrs. W. Coffee Palace
Gay John J., Proprietor "The North
Coast Beacon"

Graham W. Signalmaster
Hardy and Denford Painters, etc.
Harris George Builder
Harris Joseph Contractor
Henderson Joseph, Builder and
Undertaker

Hulerow I. J. D. Builder
Hulley Dlek Farrier
Hill and Co. Fancy Goods, etc.
Holder H. Painter
Holmes Mrs. J. Fruiterer
Honda K. Laundry
Howarth G. T. Draper and Mercer
Jarrett W. Painter
Johnston John Commission Agent
Kenane F. B. Postmaster
Roorey Bros. Drapers
Kibble F. Sergeant of Police
Lang J. & Co. Auctioneers
Lang J., J.P.
Lang Emil H. H., Inspector of
Nuisances

Lattimore D. Wheelwright
Lawson W. J., Builder and Contractor
Lewis George A., Cordial Manufacturer
Lewis H. T. Carrier
Lynch John Painter
McBurney W. Tailor
McClelland G. S. Photographer
McCurly E. Fruiterer, etc.
McCurdy Miss Dressmaker
McKinnon E., J.P., Oyster Lessee
Coroner and Mayor
McKay G. C.P.S., &c.
McKinnon H. Carrier
McLeod Painter

MARTIN A. E. AND SON, Auctioneers, Land and Cattle Salesmen, etc. (see Advt.)

Martin L. A. E., Secretary Richmond
River Co-operative S.S. Ltd.
Marlin Miss M. Dressmaker
Martin T., J.P. Baker
Mason H. Watchmaker
Masonic Hall—E. McKinnon, Sec.
Mitchell D. Refreshment Rooms
Mitchell W. R. Farrier
Mobbs E. H., Agent N.C.S.N. Co.
Morgan H. G., Manager Commercial
Banking Co. of Sydney, Ltd.
Morgan T. J. Teacher Public School
Morris W. R. Dentist
Moseley J. W. Hairdresser
Moseley Mrs. Jessie Fruiterer
Moseley R. Fruiterer
Moss H. A., Tobacconist, Butcher, &c.
"North Coast Beacon" (The)—
J. J. Gay, Proprietor

North Coast S.S. Co.—
Agent E. R. Mobbs
Parker J. Lighthousekeeper
Pearson H. A. Mercer, &c.
Prior L. Bookseller, Stationer, &c.
Rayward A., Secretary School of Arts
Reardon John *Australian Hotel*
Reimer Miss Dressmaker
Rice B., Carpenter and Motor
Launch Proprietor

Richmond River Co-operative Steam-
ship Co., Ltd.—L. A. E. Martin,
Secretary
"Richmond River Times" (The)—
T. Temperley, Proprietor
Rudd M. Coach Proprietor
Ryan John Saddler
Sanderson Dr. J.P. Physician
School of Arts—A. Rayward, Secretary
Small L. A. Drapers
Smith Alan Dentist
Smith J. R. Blacksmith, etc.
Smith S. Boots and Shoes
Somerville W. J. Chemist
Starr C. E. Refreshment Rooms
Starr Rev. T. J. (Meth.)
Stirling Mrs. Refreshment Rooms
Stocks J. R. Solicitor
Stone E. J. Saddler
Street C. B., J.P. Chemist
Temperley T., Newspaper Proprietor
Thomas Mrs. B. Greengrocer
Tulk A. H. Cycle Agent
Tulk O. C. Fruiterer, Cycle Agent
Wells Mrs. B. Boardinghouse
Wells W. Carrier
Williams Rev. Father R. (R.C.)
Wilson J. R. Dentist
Winton Eliza *Ballina Hotel*
Woodger Rev. H. (C. of E.)
Woolcott E. N. Town Clerk

BALRANALD.574 m S. Rail to Hay, coach
thence. Banks, A. B. of Com-
merce Ltd.,

Asherolt J. Coach Proprietor
Australian Bank of Commerce Ltd.—
Lachlan Cameron, Manager
Barkmeyer E. *Genoa Hotel*
Bartlett Bros. and Crogan,
General Store, &c.

Barillett T. E. Cycle Agent
Beresford L. Refreshment Rooms
Berry J. M. *Homebush Hotel*
Boynton and Dawes General Store
Bryant H., Plumber and Tinsmith
Boys W. G. *Balranald Hotel*
Byrne Peter *Shamrock Hotel*
Comitti F. W., Commercial Hotel, etc.
Comitti P. *Carriers Arms Hotel*
Daniel C. A. Stationer, etc.
Dowling J. E. Auctioneer
Dunne T. Dressmaker
Duryea A. N. Builder
Faulkner A., Aerated Water Manuf.
Faulkner E. Baker
Foster Dr. Physician
Freidricksen Contractor
Greenham A. Blacksmith
Groz Paul Boots and Shoes
Harben H. L. General Merchant
Henderson Ida Dressmaker
Horn James Butcher
King S. Saddler
Linnett H. A. *Junction Hotel*
Linton Isabella General Store
Lowan John, Hairdresser and News-
agent

McMahon C. G. Coach Proprietor
Malcolm A. M., Auct., Stock and
Land Agent
Norris and James Blacksmith
Pollitt E., Carpenter and Undertaker
"Riverina Recorder" Newspaper
Smith, Simpson and Co., Coach
Proprietors
Trow Robert Fruiterer
Watson E. A. *Royal Hotel*
White H. Dressmaker
White J. C. Builder
Williams A. A. Store

BANG BANG.

(SEE KOORAWATHA.)

DAVID HAWKINS,**Auctioneer,****Stock, Station and General Agent.**

30 Years' Experience of the surrounding Districts.

(Member of Country Stock and Station Agents' Association of N.S.W.)

BANGALOW.350 m. N. Steamer direct, or
Grafton-Tweed Rail direct.
Banks, E.S. and A., Commercial
and N.S.W.

Agricultural Society and Hall—
W. H. Reading, Secretary
Banfield S. G., Manager E.S. and A.
Bank, Ltd.

"Bangalow Herald and Newrybar
Advertiser"—D. Miller, Prop.
Bank of N.S.W.—W. Curnow, Manager
Barnes A. Blacksmith
Blackwell C. E. and Son Gen. Store
Bowman Edward Tinsmith
Brown F. Senior Constable
Buckland O. F. Butcher
Clarke W. G. Stationmaster
Commercial Banking Co. of Sydney,
Ltd.—E. A. Smith, Manager
Corlis C. C., Physician and Private
Hospital

Corlis J. Physician
Duncan L. R. Carrier
E.S. and A. Bank, Ltd.—
S. G. Banfield, Manager

Ferguson & Torrens, Auctioneers, &c.
Fletcher W. Livery Stables
Garvey Mrs. Catherine, Proprietress
Granville Hotel

Harley W. H. *Bangalow Hotel*
Hennah and Keillor Painters, etc.
Higgins R. Photographer
Irwin Nurse
Keillor A. Painter
Larkin Miss Dressmaker
Loveday Mrs. L. Boarding House
Lowe and Beckinsale Builders
McBurney Miss E. Boarding House
McCray J. B. Newsagent
McLennan G. W., Teacher Public
School

McLean Mrs. A. Refreshment Rooms
Martin William Hairdresser, etc.
Miller D. "Bangalow Herald"
Merchant Rev. E. J. (G. of E.)
Miller Rev. H. (Pres.)
Murray J. Carrier
Noble F. and Co., Auctioneers, Stock and
Property Agents

Payne F. H. G. Solicitor
Perry W. H. Tailor
Pierce and Arnold Blacksmiths
Piper Robert General Store
Rays W. S. jun. Builder
Reading George, Gen. Store, Saddler,
Butcher and Baker
Reading W. H., Secretary School of
Arts
Ryan E. Tailor

Samson J. Postmaster
Samuelson Dr. G. S. Physician
Savage M. Blacksmith
Savage Mrs. Confectioner
School of Arts—W. H. Reading, Sec.
Sinclair Mrs. J. Boardinghouse
Smith E. A., Manager Commercial
Banking Co. of Sydney, Ltd.
Snow J. G. Sawmills
Somerville and Adrian Solicitors
Stephens C. F. Chemist
Stephens C. H. Mercer
Summers J. Painter
Thomson and Co., Cordial
Manufacturers

Virtue and Noble Auctioneers
Walker J. P. Storekeeper
Walsh Very Rev. Dean (R.C.)
Webb Mrs. R. Diningrooms
Wilson A. Saddler

BANKSTOWN.

(SEE SUBURBAN DIRECTORY.)

BARADINE.390 m. N. Rail to Gunnedah or
Dubbo, coach thence. Nearest
bank, Coonabarabran.

Davis Alfred Hairdresser
Davis William Newsagent
Ford E. E. Fruiterer
Hardy Henry Store
Harford Lomas *Tattersall's Hotel*
Higgins A. G. Store
Nasman James Auctioneer
Ryan Edward, General Store and
Sportsman's Arms Hotel

Shar F. Store
Treasure J. J. Auctioneer
Treasure John Sawmills

BARBER'S CREEK.

(SEE TALLONG.)

BARELLAN.

Staunton William T. Store
Union Bank of Australia

BARHAM.584 m. S. Rail to Jerilderie,
thence coach via Moulamein, or
via Kerang (Vic.), 588 m. Bank,
National of Australasia, Ltd.

Barham Sawmilling Co., J. C. Chanter
Beet Harry Saddler
Blekford Nicholas Boardinghouse
Corder Reynolds and Co., Auctioneers
Donovan Martin *Barham Hotel*
Forbes John and Sons Brickworks
Forbes Walter Carrier
Holmes R. W. and Co., Auctioneers
Irwin C. Contractor
Lanyon Ray Cycle Agent
McConnell William, Commission Agent
McPherson Mrs. Baker
Morton A. C. General Store
Nixon John General Store
Stephens and Gibson Blacksmiths
Thompson Mrs. R. W. Store
Trenchard E. and Co. Auctioneers
Vincecombe Robert Carrier

BARMEDMAN.318 m. S. Rail direct. Bank,
N.S. Wales, Court of Petty Ses-
sions, Grenfell Quarter Sessions.

Ashton and Son Sawmills
Atwill C. Stationmaster
Bank of N.S.W.—C. F. Morgan, J.P.,
Manager

"BARMEDMAN BANNER"
(The Newspaper—Trefle and
Bradley, Proprietors (see Advt.
Temora Section)

Barmedman Carnival Committee—
P. H. Sheahan, Secretary
Barmedman Race Club—S. Penberthy,
Secretary

Butler M. *Queensland Hotel*
Collier Wm. Blacksmith
Convent School—Sisters of Mercy—
S. M. Xavier, Rev. Mother

Coyle John Public School
Donnelly J. J. and Co., Produce Store
Farmers' and Settlers' Association—
W. J. Hanson, Secretary

Farrer Charles Skin Buyer
Ferguson J., C.P.S. and Registrar
B. M., and D.
Fletcher J. W. P.M. and Warden

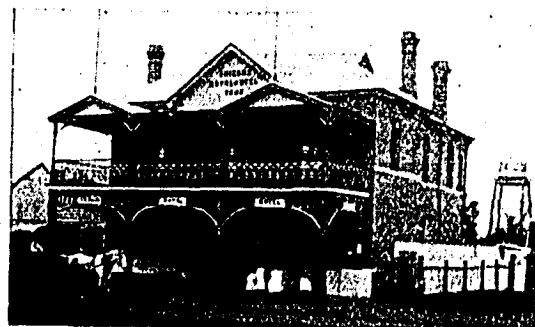

THE NEW ROYAL HOTEL, QUEEN ST., BARMEDMAN. M. SHIELDS, Proprietor.

(LATE OF TEMORA.)

Only Best of Drinks Stocked.

First-Class Accommodation.
Good Stabling and Spacious Yards.
Careful Groom in Charge. Telephone No. 1.

BARMEDMAN CONTINUED—
Galloway R., Postmaster, Manager
Savings Bank
Gurlek J., Bootmaker and Tinsmith
Geoghagan Michael Fruiterer
Gerard J. Baker

**HAWKINS DAVID, Stock and
Station Agent, etc. (see Advt.)**

Lazarus M. Cordial Manufacturer
McCaskill A. Fruiterer
McCaskill Mrs. Ladies' Nurse
McCracken G. Billiard Saloon
Madden J. T. Union Cycle Works
Marshall Frederick, *Barmedman Hotel*
Marshall P. Forwarding Agent
Martin C. Sawmills
Meagher J. and Co., Ltd., Gen. Store
Meagher M. J., J.P.
Minter A. C. Butcher
Minter E. Fruiterer
Morgan C. F., J.P., Mgr. Bank of N.S.W.

Murphy Mrs. A. Store
O'Brien T. J., Tobacconist and Newsagent
Peaty Rev. W. (G. of E.)
Pettiford Mrs. A. Baker
Pennie Race Club—C. F. Morgan, J.P., Secretary
Raynor Frank Blacksmith
Roper E. P. Harness Maker
Rowston T. Commission Agent

**ROYAL HOTEL (The) — M.
Shields, Proprietor (see Advt.)**

School of Arts—R. Galloway, Sec.
Scudamore G. F. Printer

**SHEAHAN P. H., Stock and
Station Agent, etc. (see Advt.)**

**SHIELDS M., Proprietor The
Royal Hotel (see Advt.)**

**THOM JAMES, General Store
(See advt. Temora Section)**

Thornion R. G. Hairdresser

**TREFLE AND BRADLEY, Pro-
prieters 'Barmedman Banner'
(See advt. Temora Section)**

Tucker Thomas Wm. Butcher
Vest Mrs. Fruiterer
Williamson A. E. Dentist

BAROOGA.

461 m. S. Via Corowa.
Quinane Patrick Hotel
Roach George Blacksmith

BARRABA.

330 m. N. Rail direct. Banks.
Commercial Banking Co. of Syd-
ney Ltd., and N.S.W. Court of
Petty Sessions.
Allan J. J. Store

Andrews N. Hairdresser, etc.
Bank of N.S.W.—W. D. Sweetapple, Manager

Barraba Hospital—C. G. Williams,
J.P., Secretary; Nurse Breman,
Matron

Barraba Jockey Club—
F. M. Cheesbrough, Secretary
"Barraba and Manilla News"

Joseph Chambers, Proprietor
Barraba Shire Council—D. Capel,
Pres.; R. J. Farrell, Shire
Clerk; W. H. Grant, Engineer

Bell C. A. Baker

Blackall R. Chemist

Blackwell E. V. Postmaster

Booth Bros. Butchers

Brennan B. J. Stationmaster

Brown A. A. Builder

Cameron M. J., Watchmaker and Jeweller

Cantrell J., Fruiterer and Tobacconist

Case John Carpenter

Chadd Wm. R. H. Blacksmith

Chambers Joseph, Proprietor
"Barraba and Manilla News"

Charlton J. General Store

Chehidi G. General Store

Cheesbrough & Co. Auctioneers

Cheesbrough E. A., Proprietor
"Barraba Gazette"

Christie Mrs. Boarding House

Collinder Rev. Father (R.C.)

Commercial Banking Co. of Sydney,
Ltd.—J. Stevenson, Manager

Condron Mrs. Dairy

Cooke J. Boots and Shoes

Cutmore G. W., Confectioner
and Baker

P. H. SHEAHAN,

AUCTIONEER,

STOCK AND STATION AGENT, BARMEDMAN.

(Member of Country Stock and Station Agents' Association of N.S.W.)

WOOD AND COMPANY: THE FUNERAL DIRECTORS OF N.S.W.: SYDNEY. (Head Office, 810-12 George Street South, Phone 728)

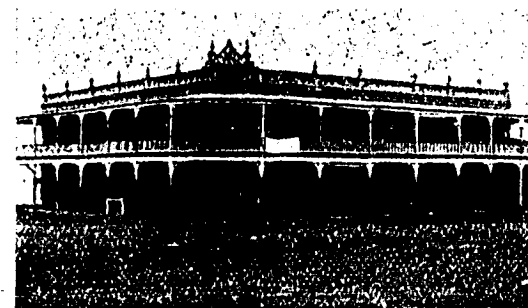

ROYAL HOTEL, BARRABA.

S. J. OVENS, Proprietor.

THE LEADING HOTEL IN TOWN.

GOOD ACCOMMODATION FOR
COMMERCIAL TRAVELLERS.

Davis J. Plumber
Dawson M. H., Stock & Station Agent
Dean W. and Smith General Store
Durie J. H. Tailor, Mercer, etc.
Eames H. Horsebreaker
Eldridge P. H. C.P.S., etc.
Elliott C. J. Cycle Agent
Faddy J. C. Blacksmith
Farrell Robert John, Barraba Shire
Clerk and Solicitor

Ferry and Co. (J. H. Durie, Manager),
Tailors

Flood P. Horsebreaker

Forster W. J. Saddler

Gillis John Bailiff

Goodall F. C. Dentist

Handel W. T. Tank Maker

Harris W. D., Secretary Mechanics'
Institute

Hawkins H. J. Fruiterer

Hawkins T. J., Hairdresser and Cycle
Agent

Hill A. Fruiterer

Horton W. Newsagent, Hairdresser

Jacobs Reginald J. Solicitor

Kelagher Bros. Parcels Delivery

Kim George Grocer

Lillis, Treloar & Co., Ltd., General
Store—P. J. O'Meara, Manager

Lillis S. J., J.P. Mayor

Love A. Baker

McConnick O. Blacksmith

McKechnie Laehlan Builder

McKell Thomas P. Physician

Mekid W. H. Auctioneer, etc.

McManus E. Hairdresser

McManus J. T. Billiard Saloon

Marchant John Town Clerk

Mechanics' Institute—W. D. Harris,
Secretary

Meulman J. H., Tailor, Boots and
Shoes

Morgan G. Cordial Factory

Moroney G. A., Sen. Sergeant of Police

Morrow and Co. General Store

Morrow J., J.P.

Myers J. P. Undertaker, etc.

Newton S. Brick and Tile Maker

Osborne A. E. Saddler

**OVENS S. J., Proprietor Royal
Hotel (see Advt.)**

Pacey S. R. Watchmaker

Pearce F. Poundkeeper

Peterson D. Plumber

Piper and Co. Soap Manufacturers

Rabe Otto Commercial Hotel

Robertson J. T. and Co. (Arthur Coup-
land), Forwarding Agents and
Produce Dealers

Rodway F. A. Physician
Rose Mrs. Boarding House

**ROYAL HOTEL—S. J. Ovens, Pro-
priator (see Advt.)**

Scanlon M. Refreshment Rooms

Sharpe A. E. Butcher

Strickland Miss Private School

Swain Mrs. J. A. Central Hotel

Tufrey Charles Victoria Hotel

Viney A. J. Brickmaker

Ware Rev. G. P. M. (G. of E.)

Wheatley W. H. Blacksmith

White Harry, Ltd., Forwarding
Agents

Williams A. P. Treasurer Hospital

Williams C. G., J.P., Auctioneer,
Coroner, Guardian of Minors,
Commissioner for Affidavits

BARRACANYATTI.

320 m. North, via Bowning.

Hobbs William Blacksmith

Myers Mrs. Store

Myers William J., Travellers' Rest
Hotel

BARREN JACK.

230 m. S.

Bruce E. Confectioner

Cornish T., Mercer and Billiard Saloon

Denson Thomas Greengrocer

Dutch C. Blacksmith

Grosvenor A. Hairdresser

Hearle Henry Watchmaker

Hickey and Finn Store

Johnson Bros. Greengrocers

Klein John Greengrocer

Loomes E. E. Baker

McNevin A. Hairdresser

McNulty A. Greengrocer

Martin Percy Bootmaker

Morgan I. H. and Co., Tailors, etc.

Pattie H. Blacksmith

Steer J. Store

Sullivan W. Hairdresser

Sunderland W. and Co. Store

Swift W. Butcher

Williams E. Store

Woodland Bros. Butchers

BARRENGARRY.

90 m. S. Rail to Moss Vale, Berry
or Nowra, thence coach. Nearest
bank, E. S. and A., Kangaroo
Valley.

Barrengarry Dairy Co., Ltd.

Karnofsky Bros. General Store
Nelson I. S. General Store
Robinson C. Bootmaker
Whitchell John Blacksmith

BARRINGTON

181 m. N. Rail to Hexham, thence
conveyance via Gloucester. Near-
est bank, Gloucester

Bourke John C. Blacksmith

Gaunier Charles Hawker

Gunn John Fruiterer

Landers J. Butcher

McIntyre J. General Store

Smith Thomas Tailor

BARRINGUN.

593 m. W. Rail to Bourke, thence
coach. Nearest bank, Bourke.

Cuffe J. Royal Mail Hotel

Gill Charles Contractor

Laek James Tattersall's Hotel

McKeown John General Store

McNall John Butcher

Watkins E. J. Carriers' Arms Hotel

BARRY.

170 m. W. Rail to Blayney,
thence 8 m.

Dover Albert Blacksmith

Fowler J. H. Fruiterer

Graham A. Wheelwright

Hilderbrand A. Store

BATEMAN'S BAY

200 m. S. By steamer direct.
Nearest bank, Moruya.

Annetts Alfred General Store

Denham Mrs. Fruiterer

Guy Geo. T., General Store and
Butcher

Judd R. H. Clyde Hotel

Perry John Spoke Factory

Pickett M. T. Shipwright

Robb W. H. Butcher

Ryan William Boydoir Hotel

Smith Fredk. Blacksmith, etc.

Thompson Bros. Timbergetters, etc.

Veitch A. S. Baker

WOOD AND COMPANY INVITE INSPECTION OF FUNERAL PARLORS (Head Office: 810-12 George Street) SYDNEY.

VICTORIA MILLS,
BATHURSTTREMAIN BROS.,
BRITANNIA MILLS,
BOGGABRI

Our Invincible Flour

Has been Awarded—First Prize Royal Agricultural Show, Sydney.

Medal Calcutta International Exhibition, 1883-4.

Medal Chicago Exposition, 1892-3.

Special Prizes Agricultural Shows at Bathurst.

Gold Medal at Franco-British Exhibition.

FLOUR, BRAN, POLLARD,

Always in Large Quantities, at Market Rates.

Try our Wheat Meal.

CASH BUYERS OF WHEAT

In ANY QUANTITY at MILLS or on any RAILWAY STATION.

BATHURST.

145 m. W. By rail direct. Banks,
A.B.C. Ltd., Australasia, N.S.W.,
Commercial, City, Savings Bank
of N.S.W. and Government Savings
Bank. Courts—Quarter and Petty
Sessions.Ahearn J. Blacksmith
Allison J. Professor of Dancing
All Saints' College—G. Sydney Stiles,
PrincipalAllman E. Bootmaker
Ambrose A. G., Manager Gas Works
Anderson Mrs. C. Gasworks HotelApps and Son Auctioneers
Archer Chas. Painter
Arthur J. T. Chemist
A.M.P. Society—W. M. Bissell,
District SecretaryAshworth J. W. Contractor
Atkins John Fruiterer
Atkins Thomas Builder
Australian Bank of Commerce Ltd—
Charles D. Best, ManagerAylin Mrs. Dressmaker
Ball R. Confectioner
Bank of Australasia—H. B. Field,
ManagerBank of N.S.W.—C. L. Kendall, Mgr.
Barnes G. Grocer
Barnett J. Carpenter
Barnett W. PainterBarrett J. P. Confectioner
Bassett William F., J.P. Surgeon
Bathurst A.H. and P. Association—
A. H. Newsham, SecretaryBathurst "Argus"
Bathurst Art Society—S. E. Marsden,
SecretaryBathurst Bowling Club—
A. R. Amos, SecretaryBathurst Co-operative Store—
D. Holman, ManagerBathurst Coursing Club—W. Howden,
SecretaryBathurst Gas Works—A. G. Ambrose,
ManagerBathurst Hospital—Miss L. Suttor,
Matron; A. E. Blackshaw, Sec.Bathurst Ice and Cold Storage Works
Bathurst Motor Co.Bathurst Musical Society—
C. A. Jarman, ConductorBathurst "National Advocate" News-
Paper Co.—J. W. Percival, Mgr.Bathurst Newsagency, George Ellis,
Manager"Bathurst Post" Newspaper—
A. Gartrell, PublisherBathurst Progress Association—
A. H. Newsham, SecretaryBATHURST SOAP CO. (THE)—
J. Upfold, Manager. Brands:
"Savin" and "Buttercup,"
47 Howick stBATHURST STEAM LAUNDRY
(THE), 47 Howick stBathurst Technical College—
G. Longmuir, Resident Master"Bathurst Times" Newspaper Co., Ltd.
—Gloster S. White, Manager

Batterham Mrs. Boardinghouse

Batterham T. Cab Proprietor
Baxter T. Produce DealerBayliss A. H. Milk Vendor
Bazeley Samuel Charles Sharpe,
Royal HotelBeacham W. and Sons .. Fruiterers
Beale and Co., Ltd., Piano Manufac-
turers—A. E. Hutchinson, Mgr.Beavis C. J. Photographer
Beavis H. C. PhotographerBeck Alfred Grocer
Bell Albert, Fuel and Lime Depot
Bell H. D. Milk VendorBennetta J. Boots and Shoes
Berry W. H. BlacksmithBissell William M., District Secretary
A.M.P. SocietyBlackburn Mrs. Dressmaker
Blackett J. R. SurveyorBliss J. T. Brickmaker
Bliss Bros. BrickmakersBlomfield F. Chemist
Blumer L., District Inspector SchoolsBrobinski Miss General Store
Bolton R. Furniture WarehouseBond A. J. Dentist
Boyd A. PhotographerBoyd J., J.P. Carrier
Boyd W., Builder, Contractor and
UndertakerBrady W. and Co., Boots and Shoes
Bray Miss E. Teacher of MusicBray T. Contractor
Briggs T. C. HairdresserBRITANNIA FLOUR MILL
(THE), BOGGABRI—Tremain
Bros., Proprietors (see Advt.)British and For. Bible Soc.—C. W.
Sloman, SecretaryBritish Pianoforte Co. Depot, Ltd.—
H. H. Shepherd, ManagerBrodigan J. Boots and Shoes
Broughton L. W., J.P., C.P.S.,
Crown Lands AgentBrown and Pickup Painters
Brown Mrs. C. GrocerBrown G. Fruiterer
Brown Rev. W. Marshall (Cong.)
Burgess Mrs. (Milltown) GrocerBurns C. (Milltown) Grocer
Burns James StoreBurns George Monumental Mason
Busby Hugh PhysicianButler W. Cordial Manufacturer
Butler Walter Victoria HotelCamidge Right Rev. Charles E., D.D.,
Lord Bishop of Bathurst (C. of E.)Campbell Mrs. J. Confectioner
Caples and Co., Carriers and
Produce MerchantsCaples M., J.P.
Caples Walter M. DentistCarpenter Mrs. J. Baker
Carroll Thos. SaddlerCasey J. W. Butcher
Chew Miss DressmakerCity Bank (The)—A. Curtis, Manager
Civilian Rifle Club—E. G. Webb, Sec.Clement R. H. Tailor
Clements and McCarthy, AuctioneersClifton Chas. V. Buggy Builder
Close W. Loco. InspectorCobb and Co. Mail Contractors
Cole Henry DairymanCollier D., Curator Technical College
Connis D. (Milltown), General StoreCommercial Bank—J. Holmes, Manager
Connelly Daniel CoachbuilderConnelly Miss Teacher of Music
Connelly Mrs. Cash StoreCo-operative Dairying Co., Ltd.—
A. E. Pollard, SecretaryCopeman J. J. Architect
Cornwell Chas. PainterCornwell J. P. Grocer
Cortis P. F. DentistCouch O. E. Sanitary Inspector, etc.
Courteney William Cab Proprietor

Cousins E. P. & Co. Auctioneers

Crago F. & SONS
LIMITEDMillers and Grain Merchants,
"Snowdrift" Brand, National
Flour MillsCrago W. H., Manager F. Crago and
Sons, Ltd., Havannah st

Craig Mrs. H. P. Store

Crammonds' Motor Engineers, etc.
Crane W. J., J.P. DentistCroaker S. H. Commission Agent
Crofts E. Bricklayer, etc.Crofts F. Confectioner
Cropley's Ltd. Boots and ShoesCross Walter M., Veterinary Surgeon
Crown Laundry (The)Curley F. Dairyman
Curran Daniel European HotelCurran E. J. and D. Tailors
Curtis A. Manager City BankCutler H. and Co. Auctioneers
Dangerfield F. PainterDarney Miss S. E. Fancy Goods
Davies James Boots and ShoesDavis Norman Tailor
Davis W. (Milltown) Butcher

Dawson J. S. Carrier

Dawson S. Mail Coach Proprietor
Dawson Thomas BrickmakerDelaney Miss Dressmaker
Dewar James BrickmakerDiocesan Registrar—The Rev. Canon
ThompsonDon Laundry (The)—Mrs. Walsh
Donkin G. D. DentistDonnelly J. and T. Livery Stables
Donnelly Mrs. DressmakerDowell J. W., District Works Officer
Drew T. GrocerDrinkwater G. Furniture Dealer
Dunne Miss DressmakerDunne Right Rev. J. (R.C.),
Lord Bishop of BathurstDyer Rev. E. (Meth.)
Edgley L. and Co., General MerchantsEdgley L., J.P.
Edye Bros. SaddlersElliot B. Coach Proprietor
England George TailorEnnis A. Contractor
Evans C. E. (Milltown) BootmakerEvans G. H. Bootmaker
Evans David Plumber, etc.Evans J. H. P., Bathurst Pharmacy
Eviston J. ClothierFanker F. Solicitor
Farmers' and Graziers' Association—
James Kefford, SecretaryField Wm. A. (Milltown), General
Store and BakerFinlay Mrs. M. E., Tradesmen's Arms
HotelFish George, Ltd. Engineers, etc.
Fitzgerald J. D. (Esrom), Travellers'
HotelFitzpatrick and West Bootmakers
Fitzpatrick D. J. BrewerFitzpatrick J. T. Oxford Hotel
Flanagan Rev. Father E. J. (R.C.),
"Bishop's House,"Flanagan H. Sawmills Hotel
Flanagan W. HairdresserFlennig and Molison Coachbuilders
Foran Miss DressmakerForrest H. (Milltown), General Store
Fraleigh Charles BlacksmithFrench A. Watchmaker
Friendly Societies Association—
G. V. Morgan, SecretaryFruit Market (The)—A. S. Low and
Co., ProprietorsFuller F. H. (Slade and Co.) Music
DepotGale E. W., Builder and Contractor
Gallagher James Hibernia HotelGarment W. T., Skin Buyer, Seed
and Produce MerchantGartrell A. Publisher
Gartrell W. H. ConfectionerGlasgow Frank & Co., Commission Agents
Golaby E., Stock and Station AgentGornum Mrs. T. Nurse
Gorman T. StoreGorman P. Commission Agent
Gorman Mrs. General StoreGorman William Wheelwright
Government Savings Bank—
C. G. Gillham, ManagerGray Alfred Accountant
Grayson Mrs. T., Edinboro' Castle
HotelGreenham J. Small Goods
Gregory A. E. Premier Photo. Co.Griffin Mrs. J. Wholesale Fruiterer
Groffet W. ButcherGullett Dr. Lucy
Gun Club—T. C. Briggs, SecretaryGunning Mrs. G. General Store
Guilliam W. Bootmaker

Hall Mrs. M. C. General Store

Hang Chong Storekeeper
Hansard G. A. Tailor and MercerHansard H. House Decorator
Hardwick Arthur G., Assistant C.P.S.Harford C., Sec. Railway Institute
Harradine E. TailorHarris Benjamin, Cosmopolitan Hotel
Harrison and Johnson ButchersHart A. H. Hairdresser
Hawkins F. Milk VendorHay G. S. Postmaster
Hayes E. TinsmithHayward F. Painter
Hayward F. B., Librarian, School
of ArtsHealey Misses Dressmakers
Healey D. J. General StoreHearne F. Chemist
Heath Mrs. C. Refreshment RoomHelen H. Solicitor
Helen Mrs. F. ButcherHighland Society—A. T. Pringle, Sec.
Hodge W. S. UndertakerHodson Mrs. Labour Agency
Hodson Bros. GrocersHogarth D. Park Hotel
Hollman J. W. Mail ContractorHolmes J., Manager Commercial Bank
Hood John (Milltown) StationerHoppper Thomas George, General Store
and BuilderHorticultural Society—
F. H. Hayward, SecretaryHorton John, junr. Blacksmith
Howden Walter Court House HotelHudson Mrs. Fruiterer
Hudspeth Mrs. GrocerHughes and Co. Watchmakers
Hughes J., J.P.Hunt Bros. Watchmakers
Hunt Miss Lily Girls' SchoolHunter John and Son, Ltd.
Boots and ShoesHurrell Thos. Occidental Hotel
Ingersole W. BlacksmithInnes Adam Tattersall's Hotel
Isaon J. A. HairdresserJacob S. Carrier
Jagoe Mrs. S. Grocer and CarrierJames Arthur B., Cordial Manufacturer
Jarman C. A., ConductorJarman C. A., Conductor
Jennings F. Musical SocietyJentsch C. W. Tailor
Jinkinson S. PlumberJohnson The Misses Dressmakers
Johnson C. Boots and ShoesJohnson W. Locksmith
Johnstone James Milk VendorJones J. R. and A. Stationers
Jones F. Post Card StoreJones F. R. (Milltown), Contractor
Jones W. H. Picture FramerKable W. L., J.P.
Kaiser Fred. W. Hotel DudleyKearney J. H. Hairdresser
Kearney James CoachbuilderKefford S. A. Fruiterer
Kelaher James Criterion HotelKelly Miss Dressmaker
Kelly Sarah Haymarket HotelKendall C. L., Manager Bank of
N.S.W.Kenna R. P. Grand Hotel
Kennedy J. F. ArchitectKeyes Miss F. Ladies' College
Kidd R. W. BakerKieley P. M. Baker
King E. and S. BlacksmithsLamaro G. L. Fruiterer
Larkin Bros. MercersLawler J. Bootmaker
Lawn Tennis Assn.—J. P. Slade, Sec.

BATHURST CONTINUED—
Lawson J. Produce Store
Laycock Bros. Blacksmiths
Levy P. Tailor
Lewins S. Bandmaster
Lewis T. Fruiterer
Little J. D. Loco. Inspector
Lloyd E. Grocer
Lorimer Jas. Hairdresser

LOW A. S. & CO.

Auctioneers, Stock, Station, House,
Land, and General Commission
Agents and Hotel Brokers (estab-
lished 1895).

Lowrie J. Engineer Waterworks
Luckhurst T. Tobacconist
McAndrew S. Horseshoer
McAppion N. Fruiterer
McAppion N. J. Boots and Shoes
Macarney H. Oyster Saloon
McClair Mrs. General Store
McDonnell Thomas Hairdresser
McGarry Mrs. Dressmaker
McGee Rev. Father S. H. (R.C.)
MacGowan H. Billiard Saloon
McInnes J. Coach Proprietor
McIntosh and Co. Solicitors
McKell T. C. K., P.M., Warden and
Coroner
McKeazle R. G. District Surveyor
McLachlan A., Headmaster
District School
McLean W. A. Timber Merchant
McMenamin E. Baker
McPhillamy John Solicitor
Macrow A. and Sons Proprietary Ltd.,
Jewellers, etc.
McSorley J., Tobacco and Billiard
Saloon

McSorley Mary Family Hotel
Machattie Thomas A., J.P., Physician
Mackay H. Dairy
McWilliam J. T. and Co., Wine Depot
Madden John Boots and Shoes
Maddy W. Wheelwright
Maguire J. W. Butcher
Maher John W. (Milltown), Fuel
Merchant
Makepeace John Store
Mallett G. Carrier
Maloney Patrick Mail Contractor
Marks G. H., Optician and Jeweller
Marks Mrs. Dressmaker
Marlin Bros. Tailors
Marriott Rev. John (C. of E.),
Dean of Bathurst
Martin Bros. Blacksmiths
Mason George Blacksmith
Massey-Harris Bicycle Co.—
R. Cooper, Manager
Massey C. H. Confectioner, etc.
Matthews Miss Dressmaker
Meagher John and Co., Ltd.,
General Store

Meagher Hon. J., M.L.O., J.P.
Meany Michael Metropolitan Hotel
Meek Rev. B. J. (Meth.)
Miller John and Co. Surveyors
Millsou W. Vet. Surgeon
Mitchell E., Supt. Milltown Public
School

Mockler Bros. Drapers
Mockler Lawrence King's Hotel
Moore J. Brooke, J.P. Physician
Moore P. Station Master
Morrison A. Bootmaker
Mugridge H. Contractor
Mullamphy Miss, Dancing Academy
Musical and Literary Association—
G. H. Evans, Hon. Sec.
Neave C. A. Confectioner

Novitiate (The), St. Joseph's Mount,
Convent of Mercy, South Bathurst
—Reverend Mother Mary Ger-
trude Sheehy, Superior-General
O'Brien E. Fruiterer
O'Connor B. P. Boots and Shoes
O'Connor Thomas Shoemaker
O'Donnell Miss Grocer
O'Keefe Miss Dressmaker
O'Leary Miss, Confectioner and Grocer
O'Malley F. Boots and Shoes
O'Shea J. Milltown Hotel
O'Shea Mrs. Dressmaker
Owen and Co. Drapers
Palmer and McPhillamy, Auctioneers
Pascoe J. Venetian Blind Maker
Pascoe Miss Dressmaker
Paton A. W., junr. Pianist
Patterson G. Painter
Payne Charles (Milltown), Blacksmith
Payne H. H. Grocer
Peacock R. W., Principal, Government
Experimental Farm
Pearce Mrs. Milliner, etc.
Peate L., J.P., Baking Powder
Manufacturer

Penhall M. Fancy Goods
Pensum and Co. Watchmakers
Percival John W., Manager "National
Advocate" Newspaper
Peterson T. A. Chemist
Pettit C. Coach Proprietor
Piper Leslie A., First Nugget Hotel
Poor Relief Society—Mrs. Kendall,
Secretary
Preen and Co., Grocers and Iron-
mongers
Prisoners' Aid Society—R. Bolton,
Secretary
Pryce M. Plumber
Pullbrook A. J. Saddler
Purser H. Blacksmith
Quigley Mrs. P. Dairy
Railway Institute—J. C. Harford,
Secretary
Redding Bros. Motor Garage
Rigby A. Plumber and Bicycle Agt.
Roberts J. H. Empire Hotel
Roberts R. Farmers' Arms Hotel
Robertson Rev. J. H. (Pres.)
Robertson J. S. Surgeon Dentist
Rogers Rev. E. J. (Bapt.)
Ross G. D., Registrar Bathurst
Experimental Farm

Royal F. J. Baker and Pastrycook
Rutherford James Mail Contractor
Rutter W. Coach Proprietor
Ryan J. P. Butcher
St. Mary's College for Girls—The
Sisters of Mercy, M. Mary
Borgia, Mother Superior
St. Patrick's Monastery—
Bro. Doniface Carroll, Prior
St. Stanislaus College—Very Rev.
M. J. O'Reilly, President
Saville Miss Grocer
Savings Bank of N.S.W.—C. W.
Sloman, Accountant
Sawyer W. G. Furnisher
Schofield Mrs. Confectioner
School of Arts—F. P. Slade, Secretary
Seaman G. (Milltown) Bootmaker
Seaman J. Gunsmith
Sewell Miss O. M. Fancy Goods
Seymour Ellen General Store
Slien W. J. Motor Garage
Sheidon J. R. Harness Maker
Shepherd H. Piano and Organ Tuner
Sherman J. H., junr., Sauce Manufac.
Sherman John, Cordial Manufacturer
Shute W. H. Hairdresser
Simpson H. Carrier

Singer Manufacturing Co., Ltd.—
E. Paravicini, Manager
Skardon A. Fruiterer
Skardon George Boots and Shoes
Skating Rink (The)—J. Lamaro,
Manager

Slade and Co. Piano Dealers
Slade H. C. and Co., Auctioneers, etc.
Slone Thos. Globe Hotel
Sloman C. W., Accountant Savings
Bank of N.S.W.

Smith Mrs. Ellen General Store
Smith Francis Club House Hotel
Smith G. E. Hairdresser
Smith James Exchange Hotel
Smith Mrs. H. General Store
Smith Neil Baker
Smith S. F. Builder
Smith W. R. Fancy Goods
Soules Con. Oyster Saloon
Stanley W. Hairdresser
Stanton J. A. Boots and Shoes
Starr-Bowkett Building Society—
J. T. Slack, Secretary

Stokes G. Pound Keeper
Stratton Nurse
Sutherland H. H., Licensed Surveyor
Sutton Bros. and Bryan Fruiterers
Sutton G. R. and Co., Auctioneers
Sykes Miss Dressmaker
Tangye Bros. Fuel Merchants
Taubman F. Small Goods
Taylor E. H. and Co. Auctioneers
Temperance and General Mutual Life
Society

Thew Mrs. G. Boardinghouse
Thomas William Contractor
Thomas H. B. and Son Coal Dealers
Thomas W. C. Signwriter
Thompson and Weigall Solicitors
Thompson Rev. Canon, Diocesan
Registrar (Milltown)

Thompson G. Tanner
Thompson R. Bootmaker
Thorman A. G. Tailor
Tindall W. H. Bicycle Agent
Tinkler U. J. Produce Merchant
Tinsley Walter Plumber
Tong Sing and Co., General Store

TREMAIN BROS., Proprietors
Victoria Flour Mills and Brit-
annia Flour Mills, Boggabri.
(see Advt.)

Trew James Fuel Dealer
Trevitt G. Blacksmith
Trevitt G. and Sons Fruiterers
Turrell E. H. Commission Agent
Tutton D. Tinsmith
Universal Photo Enlarging Co.

VICTORIA FLOUR MILLS
(THE)—Proprietors, Tremain
Bros. (see Advt.)

Veness D. F. W. Town Clerk
Waddell Brothers Fellmongers
Wagg J. Chimney Sweep
Walker and Co. Ltd. Brewers
Walker Edward, Manager Railway
Refreshment Rooms
Waller G. Fruiterer
Walsh Mrs. Laundry
Ward G. Confectioner
Wark and Co. Gasworks
War Sing Fruiterer
W.C.T.U.—Mrs. McLean, President
Webb E. and Co., Merchants and
Importers

Webb E. T., J.P.

Webb W. H., J.P.
Weigall H. W. Solicitor
Wellington Mrs. and Son, Undertakers
and Embalmers
Western Rifle Association—H. Paul,
Secretary

Whelan H. A. Commercial Hotel
Whalan G. Printer and Stationer
White Miss E. Music Teacher
White G. S., J.P. Deputy Coroner
White Mrs. Margaret,
Belle Marie Hotel

Whitelaw J. Dentist
Williams E. and Co. Drapers
Williams G. Coachbuilder
Williams Hugh G., Business College
Williams J. (South), Public School
Williamson Rev. Norman (C. of E.)
William T. W. Watchmaker
Wilson and Flood, Refrigerating
Works

Wilson W. Dealer and Carter
Wilson W. H. Milk Vendor
Wing Hing Loong and Co., Gen. Store
Winter L. Watchmaker
Wood and Co., Refreshment Rooms
Wood N. Draper
Wright, Heaton and Co., Ltd.
Forwarding Agents

Wright E. A. Carpenter and Builder
Writer Miss Nurse
Yeates J. E. Carrier

BATLOW.

333 m. S. Rail to Mount Horeb or
Gilmore, thence coach. Nearest
bank, Adelong or Tumut.

Barberie Oliver Fruiterer
Dell George Baker
Dell Mrs. J. Newsagent
Garner E. A. General Store
Hides John Sawmills
Hourigan John D. Butcher
Patterson Andrew Batlow Hotel
Phillips H. T. Store
Pross James Coach Proprietor
Timmins R. R. Commission Agent
Webber P. Blacksmith

BAULKHAM HILLS.

19 m. W. Rail to Parramatta,
thence Tram.

Batchelor W. P., Commission Agent
Burton George Carpenter
Crutcher T. Fruit Preserver
Fox F. G., J.P. "Roxborough"
Horwood D. P. Blacksmith
Ingram Margaret, Refreshment Rooms
Powell E. Royal Hotel
Price J. J. Post Office Store
Smith H. Bootmaker
Thompson C. H. General Store
Woodyatt E. C. Baker

BAWDEN BRIDGE.

(SEE ORARA.)

BAYVIEW.

20 m. N. Steamer to Manly, thence
coach. Nearest bank, Manly.
Williams J. Boardinghouse
Rainnail Boarding-house
Roche Mrs. J. J., Postmistress and
Storekeeper

Shaw J. S. Produce Merchant
Simpson A. M. General Store
Thackery Mrs. C., "Hill"
Keehe Miss, "Raunah" Boarding-
house

McMillan G. Sawmill and Store

BEAGLE BAY.
426 m. N. Rail to Glen Innes.
Koala Gold Mine

BEAR HILL.
332 m. S.

BECKOM.
Burne Store
Ryan John Builder

BEDGEREBONG.
294 m. W. Via Forbes 20 m.

BEECHWOOD.
256 m. N. By steamer, via Port
Macquarie. Nearest bank, Wan-
clope

Bartram Arthur J. Blacksmith
Craig W. Builder and Undertaker
Dark Albert E. General Store
Nicol Henry B. General Store
Stewart C. and Co. General Store
White Richard Saddler

BEECROFT.
17 m. N. Rail direct.

Andrew W. L., Land and Estate Agent
Boutcher A. I. Chemist
Bywater Miss Draper
Cunningham D. Butcher
Faulkner W. T. Plumber
Gordon and Bellingham Bakers
Higgins Samuel Store
McKay John Baker
Nixon William Architect
Bygate C. D. H. Physician
Seymour O. Dentist
Stobo Thomas General Store
Sullivan & Smith Laundry
Vernon H. G. Dentist

BEE MOUNTAIN.
470 m. W.

Daley W. Hotel
Gildea R. Hairdresser
Hamner W. Produce Store
Lowe Samuel Blacksmith
Martin James Hotel
Milton M. Store
Rankins T. Mail Contractor
Wright Heaton and Co., Ltd.,
Forwarding Agents

BEGA.
339 m. S. Steamer to Tathra or
rail to Cooma, coach thence,
Banks, A.B.C. Ltd., Commercial,
N.S.W., Australasia. Courts—
Quarter and Petty Sessions.
Abdullah Anthony Hawker
A.B.C. Ltd.—P. Fraser, Manager

Anderson Charles Plumber
Annetts R. Butcher
Bank of Australasia—W. O. Taylor,
Manager
Bank of N.S.W.—S. R. Hart, Manager
Barber John Blacksmith
Barnes Colln E., J.P., C.P.S.
Batty Miss Boardinghouse
Bega A. and P. Society—W. A. Zingel,
Secretary

Bega Benevolent Society—
Mrs. M. Hume, Secretary
Bega Creamery Co.—G. R. H. Simpson
Bega District Hospital—Ernest
Chegwidden, Secretary
Bega District Jockey Club—
W. A. Zingel, Secretary
Bega Labour Settlement—
C. E. Barnes, Local Manager

Bega Photo Studio—H. Morton
Berestford H. Imperial Hotel
Bland and Cunningham Solicitors
Bloufield H. M. Solicitor
Boardman G. H. M. Painter
Boardman W. M. Upholsterer
Boat W. "Budget" Newspaper
Bouquet L. N. Builder
Braine W. H., J.P. Stationer
Brisey W. H. Tobacconist
Brown L. F. Blacksmith
Brown W. I. Auctioneer
Brydon D. Store

Byrne M. J. Mason
Cahill D. J. General Store
Calvert Rev. J. (Meth.)
Carroll John Tinsmith
Church of England High School—W.
A. Kneen, Sec'y. Sisters, Mailda
Civilian Rifle Club—W. A. Kneen, Sec.
Clark F. A. and Co., Provision Store
Clarke John, Machine Agent and
Stationer

Cole Mrs. J. Fruiterer
Commercial Banking Co. of Sydney,
Ltd.—E. C. Hingemann, Manager
Condon John, "Hemboka Advocate"
Convent School—Sisters of St. Joseph
Cook Charles Cooper
Corrigan Michael Coach Proprietor
Curtis W. T. J., J.P. Solicitor
Dibley H. Livery Stables
Duggan M. J. and Co., General Store
Ellis C. W. Baker
Ellis W. J. Inspector of Nuisances
Ensor E. W. Bookbinder
Evershed M. F. Physician
Fenton William Cordial Maker
Filmer F. J. Town Clerk
Ford S. H. Boots and Shoes
Goetz F. Produce Dealer
Grassick C. C., B.A., Public School
Green F. W., Watchmaker and Jewell
Gunning Rev. Father J. J. (R.C.)
Guthrey and Beakey Contractors
Heady Edward Dentist
Heady F. G. Dentist
Henderson John Auctioneer
Henderson R. W. Auctioneer
Hood A. Tinsmith
Howell Dr. Physician
Hughes H. Boots and Shoes
Hughes J. Bootmaker
Hume Mrs. Commercial Hotel
Jackson J. E., J.P., Cordial
Manufacturer

Jardine Henry, "Standard" Newspaper
Jones A. B. Tailor
Joseph Peter Hawker
Kilniff V. Fruiterer
Kneen W. A. Tailor
Lassen Olaf Builder
McDonald Miss K. Dressmaker
McKern P. W. Dentist
McMahon Marshall, P.M.

BEGA CONTINUED—

McNamara Patk. Butcher
McPhee A. Coach Proprietor
Manner James M. Blacksmith
Manning P. and Son, Undertakers
Manns Miss Fruiterer
Marshall Joseph, Physician and
Deputy Coroner
Mell Ven. Archdeacon T. E. C.
(C. of E.)
Miller F. W. Blacksmith
Mohr B. Basketmaker
Morgan A. General Store
Morton H. Photographer
Murray Thomas Central Hotel
Nolan C. Oyster Saloon
Norris D. D. Bicycle Depot
Nybeck Jacob Contractor
Organ A. Boots and Shoes
Owens-Mell Archdeacon T. E. (C. of E.)
Ormsiston J. J. Dentist
Payten R. G. Coach Proprietor
Pearce Henry Coachbuilder
Pearce Mrs. James Fruiterer
Pell E. L. J.P. Auctioneer
Phillips John Coffee Palace
Phillips S. R. Refreshment Rooms
Ramsay T. and W. Butchers
Rheinberger John Builder
Rheinberger Miss Dressmaker
Rixon Wm. Auctioneer
Rixon J. R. Family Hotel
Rodd and Chedwidden, Boots and
Mercery
Rosenthal Phillip General Store
Rosevear and Degenhardt, Watchmakers
Rutter J. S., Manager Gas Works
Ryan Bros. Painters, etc.
St. John's Institute—E. Chedwidden,
Secretary
St. Patrick's Debating Society—
J. F. Whitney, Sec.
School of Arts—P. Fraser, Secretary
and Librarian
Sharpe A. R. Tobacconist
Sirl James Poundkeeper
Smith Mrs. Boarding Estab.
Smith W. A., Proprietor "Southern
Star" Newspaper
Solomon A. Tobacconist
Spence J. Jun. Produce Merchant
Spence Thomas Tanner
Spindler F. Boots and Shoes
Sturak Fredk. H. Saddler
Tally A. and Co. Contractor
Taylor E. and Co. Bakers
Teachers' Association (Bega Dist.)—
E. C. Benjamin, Secretary
Thomas Thos. and Co. Wine and
Spirit Merchants
Tonkin W. Contractor
Tuckfield C. R. Hairdresser
Underhill Hy., Bank Hotel and Butcher
Underhill and Thatcher Builders
Von Arnheim F. S. Surveyor
Walker William Tinsmith
Watling W. Saddler
West Dawson Chemist
Wheeler G. W. Coach Proprietor
Whyman and Brooks Coachbuilders
Wivte George Chemist
Wickham E. M. and Co. Store
Williams W. Dist. School Inspector
Wilson A. M. Royal Hotel
Wynne Charles Metropolitan Hotel
Young W. Boots and Shoes
Ziegler J. Monumental Mason
Zingel E. and Co., Undertakers and
Builders
Zingel F. Baker

BELALIE.

(NEAR BOURKE.)
537 m. W. Rail to Bourke, thence
coach. Nearest bank, Bourke.
Allen Thomas Belalie Hotel

BELFORD.

137 m. N. Rail direct. Nearest
bank, Singleton.
Belford Concentrated Milk Co.
Benson J. Wine Shop
Crowley Timothy Wine Shop
Hooker F. General Store
McCosker Bernard Butcher

BELLAMBI.

44 m. S. Rail direct, Nearest
bank, Bulli.
Ballantyne W. Contractor
Barton R. Stationmaster
Bellambi Music Hall—J. A. Ferguson
Bellambi and South Bulli Coal Mines
—A. E. O. Sellers, Manager
Hrnlney J. Milk Vendor
Broken Hill Prop. Co., Ltd., Coke
Works. J. McMeekan, Manager
Ferguson J. A. Bellambi Hotel
Hawarra Fireclay and Brick Co., Ltd.,
Works Office—A. Gulson, Manager.
Sydney Office, 2 Bridge st
Jones E. A. and Co., General Store
Mitchell Mrs. Boarding-house
Watson J. Newsagent

BELLATA.

382 m. N., via Narrabri.
Berry Henry Woolscourer
Roland Roger, Stock and Station Agent
Cullen R. Auctioneer
Duff E. J. and Co. Auctioneers, etc.
Duff James Hotel and Butcher
Hinds John Baker, etc.
Hins Michael Samuel Store
Miller William Sawmills
Murphy F. P. Tobacconist, etc.
Trayburn H. G. Blacksmith
Wilke W. A. Store

BELLBROOK.

443 m. N. Rail to Armidale,
thence 85 m.; or steamer to
Kempsey, thence 35 m.
Crossman Henry Sawmills
Davis Alfred J. Butcher
Hunter Bros. General Store
Robinson A. H. Builder, etc.

BELLEVUE.

(SEE JEMBAICUSIBENS.)

BELLINGEN.

250 m. N. By steamer direct. Bank,
Commercial Bank of N.S.W.,
London Bank of A. Court Petty
Sessions, Kempsey Quarter Ses-
sions.
Atherton W. Builder
Baker F. R. H., Auctioneer and
General Agent

Bank of N.S.W.—W. W. Jauncey,
Manager
Bellinger Central Co-operative
Butter Co., Ltd.
Bellingen Shire Council—E. T. E.
Lyon, Pres.; J. W. Metcalfe,
Clerk; J. J. Gardiner, Engineer
Black A. Exchange Hotel
Blackmore W. P. Solicitor
Boulwood Bros., Proprietors
"Northern Courier"

Boulwood H. J.P.
Boyling James Tinsmith
Brown Rev. A. S. (Pres.)
Campbell Mrs. E. M., Newspaper Prop.
Chidley E. W. J.P. Solicitor
Commercial Banking Co. of Sydney,
Ltd.—G. B. Mosman, Manager
Conaghan B. Federal Hotel
Craig Thomas Wheelwright
Creighton W. Boots and Shoes
Doepel F. Sawmills
Duncan A. M. Builder
Farlow Charles Hairdresser
Farrar H. P. Tailor
Greer H. O. Butcher
Hammond & Wheatley, General Store
Hammond G. O. J.P. Wheelwright
Hammond W. J.P.
Hayden C. Saddler
Hindmarsh and Kirlind, Auctioneers
James H. L. Solicitor
Jauncey W. W., Manager Bank N.S.W.
Jesse Percy Produce Merchant
Jordan R. Blacksmith
Kenney A. D. Livery Stables
Klump H. Blacksmith
Lee Leslie Fancy Goods
Levy and Werler Mercers, etc.
Melvill John Road Contractor
McLaren J. D. Watchmaker
McNally Leo Coachbuilder
Maher W. H. Carrier
Marx and Wheeler Fruiterers
Mills J. Watchmaker
Mitchell W. Photographer
Moody Ernest Carrier
Moore George Builder
Munford R. Builder
Myles T. Physician
Nemla Dispensing Co.
Piggott Samuel J. Saddler
Pollin and Pollin Store
Poole George Fruiterer
Porter and Co. General Store
Prior F. Charles Hairdresser
Raymond A. M. Butcher
Raymond Edward, J.P., Wheelwright
Rigney M. Carrier
Samio Arthur Provision Merchant
Savvy and Ellis Blacksmiths
School of Arts—R. Finney, Secretary
Seacombe W. Auctioneer
Smith N. S. Baker
Snow E. R. Mercer and Draper
Suthren George Store
Upper Bellinger Co-operative Butter
Co., Ltd.
Viner and Yeoman Tinsmiths
White F. S. Auctioneer
White James S. Livery Stables
Williams W. T. Carrier
Woodford A. B. Chemist
Wunderlich A. E. Boots and Shoes
Younger H. Dentist

BELLINGER HEADS.

230 m. N. By steamer.
Atherton Sarah Store
Barden F. Blacksmith
Charlton W. Fruiterer

Deer W. General Store
Richmann E. Sawmills and Store
Ellis Alfred and Henry, Store and
Sawmills
Fleck Matthew Baker
Mulligan F. J. Ocean View Hotel
Sullivan A. M. Butcher
Wilson A. Hairdresser
Wilson W. R. Fruiterer

BELL'S CREEK.

190 m. S. Rail to Tarago, thence
coach 42 m.
Crozier W. J. Confectioner

BELMONT.

123 m. N. Rail to Cockle Creek,
thence ferry boat. Nearest bank,
Wickham.
Allinson C. H. Store and Baker
Anderson Alfred Baker
Bryant George Orchardist
Bryant Thomas Orchardist
Cobbin William Dealer
Dunn T. Boat Proprietor
Gunn Miss Dressmaker
Isles W. Dealer
Marks G. and C. Orchardists
Marks Henry Orchardist
Marks James Orchardist
Marks M. Dealer
Simpson M. H. Aplanist
Strickwich William J. Butcher
Valentine Miss Dressmaker
Wakeham H. Boat Proprietor
Williamson John A. Builder
Yarsley J. H. Belmont Hotel

BEMBOKA.

314 m. S. Steamer to Tathra.
Nearest bank, Candelo, 16 m.
Allan David General Store
Allen W. C. General Store
Bemboka Co-operative Butter Co., Ltd
Bobbins Daniel Blacksmith
Bodman E. Coachbuilder
Brown Mrs. Jas. Milliner
Clarke George Tailor
Champneys F. D. Auctioneer
Condon M. J. "Bemboka Advocate"
Finn Bros., Newsagents & Gen. Store
Guthrie and Beakey Contractors
Hansen Clarence Hairdresser
Hughes A. Saddler
Irwin Edward J. Sawmills
Kegs John Baker
Mauder H. Queen's Hotel
O'Neill Edward Baker
O'Neill Miss Dressmaker
Rawson Bros. Carriers
School of Arts—D. J. Heery, Hon. Sec.
Somers John Tinsmith
True George Blacksmith
Wilton H. J., Builder and Undertaker
Wilton Charles T. Butcher
Worland Joseph Fruiterer, etc.

BEMUNNELL CREEK.

Near Warren.
Talhurst F. P., Curriers' Arms Hotel

BENDEMEER.

306 m. N. Rail to Moonbi, coach
thence. Banks, Tamworth or
Uralla.

Blair James Mail Contractor
Breston O. R. Carrier
Brett F. and H. Carriers
Brett Geo. Carrier
Brett Samuel Undertaker
Douglas Edward Carrier
Fitzgerald G. W. Produce Dealer
Gordon A. Bootmaker
Haines Jos., Gen. Store and Newsagt.
McGinty Frederick (Bendemeer and
Moonbi), Mail Contractor
MacLough Salin Store
Murray P. O., Stock and Station
Agent
Osborne A. W. Butcher
Osborne J. Carrier
O'Toole W. P., Stock and Station
Agent
O'Toole Walter Federal Hotel
Riordan John Builder

BEN LOMOND.

401 m. N. Rail direct. Nearest
bank, Guyra.
Hollow R. General Store
Jay J. Blacksmith
Little J. General Store
Roxby Peter General Store

BERGALIA.

247 m. S. Steamer to Moruya,
coach thence. Nearest bank,
Moruya.
Anderson Robert J., General Store
Newsagent and Postmaster
Bergalia Cheese Factory
C. H. Hutchins, 25, Manager

BERMAGUI.

246 m. S. Rail to Tarago, coach
thence via Braidwood, Moruya,
and Colargo; or steamer direct.
Nearest bank, Colargo.
McIntosh J. A. General Store
Heed Bros. Sawmills
Hodd S. W. Horse Shoe Hay Hotel
Sinclair Samuel Blacksmith
Stewart T. Saddler
Thornton John (South) Store

BERRELLAN.

953 m. S. By rail or steamer to
Nowra, conveyance thence. Near-
est bank, Nowra.
Aldous Arnold Wheelwright, etc.
Morrison J. and J. Butchers
Woodhill and Co. General Store

BERRIDALE.

284 m. S. Rail to Cooma, coach
thence. Nearest bank, Cooma.
Aitchison Daniel Blacksmith
Avery W. T. Contractor
Brown F. J. Builder
Brown G. A. Cycle Agent

Brown Mrs. Negus Fruiterer
Dalgety Shire Council—D. Crisp, Pres-
ident; D. J. O'Hourke, Shire
Clerk; J. O'Neill, Shire Engineer
Deegan James R. General Store
McWilliam D. Auctioneer
Maekay Geo. W. General Store
O'Brien Edmund Jos., Junr.
Berridale Hotel

Searchitt Bros. Contractors
Simmons Alfred J. Baker
Walters Joseph E. Fruiterer

BERRIGAN.

440 m. S. Rail direct. Banks,
Commercial, Union. Court Petty
Sessions, Albury Quarter Sessions
Barnes H. A. Coach Proprietor
Berrigan Shire Council—W. J. Quirk,
Pres.; W. Jernyn, Shire Clerk;
H. E. Threlfall, Shire Engineer
Berrigan A. and H. Society—
T. E. Crowther, Secretary
Berrigan Coursing Club
R. Wardrop, Secretary

.. Thr ..

Berrigan Advocate,

Published Every Friday
Morning.

CIRCULATES THROUGH RIVERINA
AND NORTHERN PORTIONS
OF VICTORIA.

R. WARDROP,

Proprietor.

Berrigan Golf Club—L. A. Brown, Sec.
Berrigan Picnic Race Club—
B. R. Macpherson, Secretary
Berrigan Tennis Club—
L. G. Fussell, Secretary
Bond Mrs. E. S., Mamalong Hotel
Burwood E. J., Builder and Contractor
Cahill Mrs. J. J., Boardinghouse
Carter B., Blacksmith & Wheelwright
Citizens' Tennis Club—
W. Johnston, Secretary
Clarke Rev. Father Owen (R.O.)
Clayton E. Baker
Clifton D. Baker
Commercial Bank of Sydney, Ltd.—
J. W. Nicholas, Manager
Coreoran David Hairdresser
Coreoran Mrs. M. Berrigan Hotel
Crowther T. E. Fancy Goods
Dawson D. Carpenter
Davidson W., Livery, Stables and
Mail Contractor

Davidson Mrs. W. Teacher Piano
Dunn P. and F. H. Farmers
Evans W. Carrier
Fleekuo Mrs. F. Dressmaker

WILLIAM PYLE,

Tel. No. 4
P.O. Box No. 12

UP-TO-DATE STEAM
CHAFF-CUTTING PLANT.

Berrigan Produce Store.

Cash Buyer Wheat, Oats and Chaff.

FLOUR, BRAN, POLLARD,
CHAFF AND OATS always on hand.

BERRIGAN.

BERRIGAN CONTINUED --

Fleming Rev. Father J. J. (R.C.)
Grenell Miss A. Dressmaker
Grenell William Brickmaker
Haines H. H. & Co. Agents
Hardy J. J., Manager Union Bank,
Harris J. and H. General Store
Hazen J. Carpenter
Heald S. H. Physician
Hickey M. Butcher
Horberry W. E. Tailor
Hughes B. C. Public School
Jamieson George Sawmills
Jarratt George Saddler
Jerilderie and Berrigan Caledonian
Society—R. Wardrop, Secretary
Johnston W. Fruiterer
Kelly and McGrady, General Store
McCarron Rev. R. J. (Pres.)
McGrady E. Royal Hotel
McGulgan A. Blacksmith
McNamara John and Co.,
Auctioneers etc.
McSwiney Thomas Joiner, etc.
Martin James Saddler
Massey-Harris Co.
Nicholas J. W., Manager Commercial
Banking Co. of Sydney, Ltd.
Oldham E. P. Medical Practitioner
Pfaff E. Watchmaker
Powell Miss M. Teacher
Prosser J. C. General Store

**PYLE WILLIAM, Wheat Buyer
and Produce Merchant, etc.**
(see Advt.)

St. Columba Convent Presentation
Nuns—M.M. Agatha, Rev. Mother

School of Arts R. Wardrop, Sec.
Schweiker Mrs., Librarian, School of
Arts
Secollar George, Sanitary Inspector
Searle E. E. Hairdresser
Shaw A. Tinsmith and Plumber
Simpson Henry Acting C.P.S.
Small F., Postmaster and Reg.

Struck R. Soap Manufacturer
Swaddling C. J. Stationmaster
Union Bank—J. J. Hardy, Manager
Verso Rev. J. (C. of E.)

**WARDROP R., Proprietor "Ber-
rigan Advocate," and Secretary
School of Arts (see Advt.)**

WHELAN'S FEDERAL HOTEL
—T. Whelan, Proprietor (see
Advt.)

Whitty Harold P. Solicitor
Wright A. J. Bootmaker

BERRIMA.

92 m. S. Rail to Moss Vale, conveyance thence. Nearest bank,
Moss Vale.

Allen H., Baker and Produce Dealer
Berrima District A.H. and I. Society

Berrima District Hospital—
Miss W. Solling, Matron
Harper J. Surveyor-General Hotel

Lambert L. S. Coach Proprietor
Page A. W. Public School
School of Arts—J. Arncliffe, Secretary
Taylor Alfred Butcher

BERRY.

84 m. S. By steamer or rail direct.
Banks, Australasia, Commercial,
E.S. and A. Court Petty Sessions,
Wollongong Quarter Sessions.

Anstey C. G., Librarian School of Arts
Bank of Australasia—D. J. L.

Rockett, Manager
Bennie William Boots and Shoes
Berry Agricultural Association—
A. J. Colley, J.P., Treasurer; C.
W. Osborne, Secretary

Berry Benevolent Society—
Mrs. English, Secretary

BERRY CENTRAL BUTTER FACTORY

J. J. McClelland, Manager; H.
Bruce, Secretary.

Berry Estate Office.
H. D. Morton, J.P., Manager
Berry Golf Club—H. Cox, Secretary
Berry Progress Association—
C. W. Osborne, Secretary

Black C. M., Postmaster and Reg.
B.M. and D.

Blow J. Cycle Agent
Bolt Mrs. R. Cordial Manufacturer

Whelan's Federal Hotel,

T. WHELAN,
Proprietor.

BERRIGAN.

The Leading Hotel in the District.

Only Best Brands of Ales, Wines, Spirits, and Cigars stocked.

Excellent Cuisine.

Sample Rooms. Billiard Room. Good Stabling. Free cab meets all trains.

WDDO AND COMPANY: THE FUNERAL DIRECTORS OF N.S.W.: SYDNEY. (Head Office, 810-12 George Street South. Phone 726)

Brooke W. H. Commercial Hotel
Bruce H., Sec. Berry Central Butter
Factory; David Berry Cottage
Hospital; Treasurer School of
Arts; and Agent New Zealand In-
surance Co.
Cockerill W. H. Blacksmith
Colley A. J., J.P., Manager E.S. and
A Bank and Treasurer Berry
Agricultural Association
Commercial Bank of Sydney—
A. W. McCann, Manager
Convent School—The Sisters of St.
Joseph

Connors S. J. Blacksmith
Cox H. Dentist
David Berry Cottage Hospital—Sister
E. M. Medcalf, Matron; H.
Bruce, Secretary

English J. Boarding House
E.S. and A. Bank—A. J. Colley, J.P.,
Manager

Foxground Dairy Co. (The)—
R. Wenham, Manager
Gillam Geo. Painter, Town Clerk
Goergs Karl Physician
Government Stud Farm (The)—
P. F. Quirk, Manager

Green E. General Store
Hannan E. J., Proprietor "The
Berry Register"

Howie K., President School of Arts
Jacobs J., Secretary School of Arts,
and Station Master

Jamieson R. A. Baker
Jarrett J. H. Fruiterer
Johnston A., Undertaker and Builder
Johnston R. A. Sawmiller
Jones Thomas M. Saddler

Kelly Thomas Carrier
Levers Thomas R. Physician
Lord W. Draper and Grocer
McIlwride D. Tailor

McLay Thomas Tailor
Martin Norman Chemist
Moore R. Boots and Shoes
Morschel Paul Carpenter

Morton H. D., J.P.

Nash George General Store
New Zealand Insurance Co.—
H. Bruce, Agent

Osborne Chas. W. Solicitor
Perkins Rev. Alfred G. (C. of E.)
Public School—O. G. Anstey, Principal
Pullman Matthew Carrier
Quirk P. P., Manager Government
Stud Farm

Rankin W. Livery Stables
Roberts Mrs. Boarding House
Robertson Rev. J. H. (Pres.)
Roberts Misses Dressmakers, etc.

Robinson W. Saddler
Schofield A. J. Butcher
Scholes W. J., Great Southern Hotel
School of Arts J. Jacobs, Secretary

Shaw H. V. Hairdresser
Shepherd T. M. Bootmaker
Stewart and Morton Auctioneers
Thompson S. Hairdresser

Towers F. and Co. General Store
Turnbull E. M., Manager
"The Berry Register"

Turner J. Wood, Coal, etc.
Waddell A. and Co. General Store
Westropp E. S. M. Acting C.P.S.
Woodhill Co-operative Butter Factory
(The)—J. King, Manager

BETHUNGRA.

274 m. S. By rail direct. Nearest
bank, Cootamundra.

Black William Fruiterer

Holton James Blacksmith
Hogan A. B. General Store
Coughlan D. J. Commission Agent
Mahon Richard Skin-buyer
Muller Fred. Blacksmith
Orchard A. E. Hotel
Rooke Arthur, P. M. Store
Yates and Co. (Fred. Whites), Store

BEXHILL.

356 m. N. By N. O. and R. R.
steamer to Lismore, thence rail
6 m. Nearest bank, Lismore.

Bulmer F. Bexhill Hotel
Cabren S. Blacksmith
Lismore Dry Press Brickworks Co.,
Ltd.

Nash W. Baker
Stewart J. C. and Co. Store
Vager P. Butcher

BIBBENLUKE.

310 m. S. Rail to Cooma, or
steamer to Merimbula, convey-
ance thence. Nearest bank, Bom-
bala.

Winstlat P. J. Store
Murlock William Blacksmith
Wright John Bibbenluke Hotel

BIGGA.

100 m. S. Nearest bank, Crookwell.
Campbell George Blacksmith
Hearne F. J. General Store
McGuinness George Fruiterer

Marks James Federal Hotel
Marks John M. Auctioneer, etc.
Tranter Joseph Butcher
Webster Horace General Store

BILLINUDGEL.

(LATE THE POCKET.)
364 m. N. Steamer to Byron Bay,
thence by rail. Bank, E.S. and A.

Goodrich E. A. Baker
Halpin J. Hairdresser
Henry Bros. Blacksmiths
Kilmister T. H., Store and Post Office

Locke James Butcher
Watson J. A. Fruiterer
Webster John Tramway Hotel

BILLY'S LOOKOUT.

334 m. W. Rail to Forbes, thence
coach via Marsden. Nearest bank,
Wyalong.

BIMBI.

328 m. S. Rail to Grenfell.
Ellis and Napier General Store
Leonard M. Hotel
McIntosh J. S. Agent

Millard E. Sawmills
Robinson G. Store
Robinson L. Agent
Sweeney Mrs. E. Baker, etc.

West T. Hairdresser
Woodhouse N. Blacksmith

BINALONG.

210 m. S. By rail direct. Nearest
bank, Harden.

Brown Edward P. General Store
Carey William Royal Hotel
Convent School—Sisters of St. Joseph
Cunio Antonio, Baker and Fruiterer
Davis A. Commercial Hotel

Dwyer Mrs. E. Store
Gunnham Francis Boots and Shoes
Gannon William, Butcher and
Auctioneer

MacDonald Jeremiah, Boot Repairer
McGillivray W. Blacksmith
Moore Edward Fruiterer and Baker
Shield J. Road Contractor
Tracey Pierce Blacksmith

BINDA.

173 m. S. Rail to Crookwell,
thence coach 13 m. Nearest
bank, Crookwell

Bubbin Mrs. M. Fruiterer
Boys R. J. Blacksmith
King Harriet Store
McIntyre Bros. General Store

Ridge Mrs. Royal Hotel
Wong Sang Harry, Butcher and Store

BINGARA.

378 m. N. Rail to Warialda,
thence coach 22 m.; or rail to
Gravesend, thence coach 27 m., or
rail to Manilla, coach thence 66
m. Bank, Commercial of S.
Courts of Quarter and Petty
Sessions.

Anderson William General Store
Armstrong S. Riverview Hotel
Bates E. Builder

Bond & Williams Tinsmiths
Borthwick A. H. Dentist
Bowman Henry Wine Shop

Bridge J. T. Blacksmith
Brown George R. (Top Bingham), Store
Bull A. W. H., J.P. Auctioneer
Bull E. J.P.

Byrnes J., J.P., General Store and
Flour Mills

Carlos F., Fancy Goods and Dresser
Cobcroft J. Contractor
Commercial Banking Co. of Sydney,
Ltd.—W. O. Ridley, Manager

Cotterill & Tierney Cabinetmakers
De Marco E. Physician
Fader J. and Co. General Store

Fay H. J., Cordial Manufacturer
and Store

Finkenagel W. Store and Miller
Grayson T. H. Saddler
Gregory A. Bootmaker

Gwydir Shire Council—John Byrne,
Pres.; J. F. Doyle, Shire Clerk;
Edward Labatt, Shire Engineer

Hansen Peter Builder
Hart J. W. Physician
Hartmann A. H. Saddler

Hohmann & Schroder Misses, Dressmakers,
Kannan John Woolbuyer, etc.
Keenan J. A. Builder

Leahy Joseph Blacksmith
Lyons John J. Royal Hotel
McCooker James Baker

McManus E. J. Wine Shop
Mellik J. D. and Co. Mercers
Miller Henry H. Imperial Hotel

Moll Charles Skin Buyer
Mount Everett Copper Mine.

WDDO AND COMPANY'S BUSINESS METHODS CAN NEVER BE QUESTIONED. (Head Office, 810-12 George Street, SYDNEY, Tel. 726)



BLACKHEATH
Unequalled for the purity
of its Atmosphere . . .

COLLIER'S
Goods unexcelled for
QUALITY.

Telephone No. 9 Blackheath.

BINGARA CONTINUED—

Nabok AH Store
Neil L. Saddler
O'Brien and Galvin . . . Butchers
O'Neill John E. . . . Cordial Manufacturer
O'Neill W. Drinner
Osborne F. L. Tolmacanal
Patterson J. Tinsmith
Phunkett P. J. . . . Baker and Paundkeeper
Spickard E. J. . . . Oyster Saloon
Reeves Joseph Wine Depot
Hilley W. C. . . . Manager Commercial
Banking Co. of Sydney, Ltd.
Ritter H. Coachbuilder
Ross John Skin Buyer
Ryan T. D. Solicitor, and Secretary
School of Arts
Schrader F. W. Blacksmith
School of Arts—T. D. Ryan, Secretary
Sinden W. Skin Buyer
Smith E. E. Watchmaker
Smith James Coach Proprietor
Trayburn & Son Butchers
Troutman F. Contractor
Vallis H. H. General Store
Veness J. C. L. J.P., Proprietor "The
Bingara Telegraph" Newspaper
Wallis H. Fruiterer
Wearne Edward C. J. J.P., Sawmills
Wearne R. J. Bicycle Agent
Wearne W. E. Auctioneer
Williamson W. Commercial Hurl
Williams W. Chemist

BINNAWAY.

204 m. W. Rail to Mudgee, con-
veyance thence. Nearest bank,
Coonabarabran.

Ah Nim Charles Store
Boak David Builder
Boothfield A. J. Butcher
Edwards Mrs. Storekeeper
McWhirter C. N. . . . Exchange Hotel
Myers Charles Sawmill
Potter Geo. Dealer
Shummeck Peter W. . . . Builder

BINNEGUY.

(SEE PALLANALAWA.)

BIRRAWA.

235 m. W. Hotel
Hugh William

BISHOP'S BRIDGE.

122 m. N. Rail to West Maitland,
thence each 6 m. Nearest bank,
W. Maitland.

Aptharpe Samuel Contractor
Aptharpe Samuel, jun. . . Contractor
Baly Thomas Butcher
Edwards Albert Wine Shop
Edwards George Wine Merchant
Gilday Austin Baker
Griffiths E. Contractor, etc.
Moore Francis Westworth Hotel
Nickolls Thomas, Dairyman and Can-
trinetar
O'Brien Mrs. T. General Store
Sawyer Henry Tanner
Troy E. and H. Contractors
Whiteman Francis Contractor
Whybourne David Contractor
Whybourne Edward Contractor
Whybourne J. Contractor

BLACK CREEK.

Via Braidwood.
Applebee Mrs. K. Store

BLACKHEATH.

72 m. W. By rail direct. Banks,
Commercial Bank of Australia,
Ltd. and Savings Bank of N.S.W.
Adams Mrs. S. F. Ivanhoe Hotel
Hennett W. E., Contractor and Carrier
Henson R. W. Stationmaster
Bisset H. Fruiterer
Blackheath Progress Association—
H. R. Neate, Secretary
Boyd Jaha Carrier
Boyne Mrs., Boarding Establishment
Britten-Bisset James . . . Postmaster
Carter Henry (Shipley) . . . Fruiterer

COLLIER HENRY J.

J.P., General Storekeeper. (See
ndvt.)

Corbett Henry P. The Hotel Hydora
Cowling J. Dairyman
Delaney Nick Butcher and Baker
Doyle Frank "Edenderry"
Duff R. Carrier
Evans William Bootmaker
Fennel Miss Boardinghouse
Field Alfred Butcher and Baker
Gordon Rev. G. A. (Pres.)

Ives A. G. Builder
Ives H. Fruitgrower
Johnson H. Painter
Loosley William Fruitgrower
McCall William House Agent
McCarthy Miss, Boarding
Establishment

Manning Rev. George F. (C. of E.)
Melbourne Mrs. Boardinghouse
Neate Bros., Storekeepers and Produce
Merchants
Neate H. R., House, Land and Estate
Agent

Neate H. R. Butts and Shares
Neate J. "Norwood"
Neate John, Jun., J.P.
On Sing Market Gardener
Parker J. Physician
Parlier Mrs. Boardinghouse
Payten Dr. "Centennial House"
Phillips C., Boardinghouse and
Builder

Pratt A. T. Chemist
Robinson Wm. Buggy Proprietor
Rolla Robert, Buggy Proprietor and
Fuel Merchant
Savings Bank of New South Wales
Scandrett W. Hairdresser
School of Arts—A Stanley, Secretary
Sprague Mrs. S. Fruiterer
Sprague Wm. Blacksmith
Sprague Philip Fruitgrower
Stutchbury E. Dairyman
Thew H. Gardener
Toahy M. W. Hairdresser
W.C.T.U.—Miss Reed, Secretary
Woodhead Walter Builder

BLACK MOUNTAIN.

380 m. N. Rail direct. Nearest
bank, Armidale.

Black Mountain Dairy Co.
Chappell E. H. Hawker
Menzies Adam General Store
Parson H. W., General Store and
Auctioneer

BLACK RANGE.

(SEE LAVINGTON.)

BLACK SWAMP.

400 m. N. Rail to Tenterfield,
thence 10 m. Nearest bank,
Tenterfield.
Bastan Thomas Blacksmith
Wright Mrs. May General Store

BLACKTOWN.

22 m. W. By rail direct.
Blacktown Shire Council—R. J. Sher-
lock, Pres; Hugh Reid, Shire
Clerk; J. G. Griffin, Shire En-
gineer
Boon J. R. Royal Hotel
Baith S., General Store and
Newsagent
Griffiths John Baker
Moon J. F. Blacksmith
Timmins H. Butcher

BLACKVILLE.

272 m. N. Rail to Willow Tree or
Quirindi, conveyance thence.
Nearest bank, Quirindi.
Brown W. Store
Elsley Charles Blacksmith
Olliphant John D. Hotel
Pengelly Bros. Butchers, etc.
Pengelly George General Store
Pyke Alexander General Store

BLANDFORD.

214 m. N. Rail direct. Nearest
bank, Murrumbidgee.
Hsieh B. Wine Shop
Morrisey R. Plough Inn Hotel
Osborne W. Wine Shop
Perkins John Wine Shop
Schuemaker A., senr. Wine Shop

BLAYNEY.

150 m. W. By rail direct. Banks,
Commercial and Australsian.
Court Petty Sessions, Balastr
Quarter Sessions.

A. and P. Association—E. J. Dunn,
Secretary
Anderson and Rigney Tailors
Bank of Australasia—
W. N. Keenan, Manager
Barratt W. J., Watchmaker and Stationer
Barry C. R., Manager Commercial
Bank
Beddie David Engineer
Black T. A., "West Macquarie"
Newspaper
Black James W. Saddler
Blayney Freezing Works—
F. Hopwood, Local Manager
Blayney Progress Association—
J. J. Clements, Secretary
Blayney Supply Co.—J. H. Smith
Bradbury William, Fruiterer & Agent
Gray P. Dean Physician
Bridgeman Jno. Builder
Brook A. E. Baker
Brown F. F. Fruiterer
Dull P. Livery Stables
Bullaeh J. and Son, Produce Merchants
Burns Mrs. T. Club Hotel
Campbell Collin, Inspector of Nuisances
Clarke Ernest R. Butcher
Clements J. Baker and Store
Commercial Da.—C. R. Barry,
Manager
Convent School—Sisters of St. Joseph
Country Freezing Co., Ltd.,
City office, 70 Pitt street
Crawford Rev. F. G. (Pres.)
Crofts B. Wheelwright

Davidson R. Waterworks Engineer
Davies Margaret Billiard Saloon
Davis C. Marble Mason
Davis E. T. Tailor
Davis William Junction Hotel
Dean S. Fruiterer
Death A. J. Stationer, etc.
Death E. G. Butcher
Donaldson J. C.P.S.
Evans H. Tattersall's Hotel
Ewin Ernest Hairdresser
Gray James, Fruiterer & Fishmonger
Hawtin S. W. Painter
Heavenar Hugh Cordial Manufacturer
Henderson J. Stationmaster
Hewish A. General Store
Hill A. U. and Co. Auctioneers
Howell Ven, Archdeacon W. K.
(C. of E.)

Hurst Stanley Boots and Shoes
Johns J. Fruiterer
Kelman W. N., Mgr Bank of Australasia
Johnson T. Bootmaker
Lee John Market Gardener
Lee W. H. Solicitor
Lack P. Poundkeeper
Lynchurst Shire Council—G. Strat-
field, Pres.; Phillip Kelly, Shire
Clerk; P. J. Cheilus, Shire
Engineer
Mackay Hugh Baker
McKiny J. Skin Buyer
Mallon Mrs. C. Exchange Hotel
Marr Smith A. Physician
Marrlatt E. T. H., Police Magistrate
Marsh James H. Blacksmith
Marsh Bros. Butchers
Massey-Harris Co., Ltd.
E. S. Simpson, Manager
Matthews J. D. Chemist
Nicholls P. J. Dentist
O'Malley John Produce Store
Patterson S., Hide and Skin Merchant
Penrose J. Bootmaker
Petellith E. Tabacconist
Pigott H. R. M. J.P., Stock and
Station Agent
Pile George, J.P., Solicitor, Caraner,
and Reg. B.O. and M.
Plank A. A., Machinist & Electrician
Price W. F. Town Clerk
Ray J. Teacher Public School
Reed John Undertaker
Rusart Jacob Royal Hotel
School of Arts—A. McLean, Secretary
Shakespeare A. Timber Merchant
Sliger's Sewing Machines—
R. Christopherson, Manager
Smith W. H. Bootmaker
Thompson Mrs. M. Boardinghouse
Tibbs William M. General Store
Tribody C. Butts and Shoes
Turner Mrs. E. Fruiterer
Veper Peter Blacksmith
Walters J. J. Station Master
Watson Mrs. Boardinghouse
Whittaker C. Fruiterer
Whittaker E. G., Butts and Shoes and
Blacksmith
Whittaker M. H. Blacksmith
Wickens R. A. Carrier
Williams Hugh, Refreshment Rooms
Woodhouse Rev. S. (Metl.)
Woolley H. R., J.P., Auctioneer and
Furniture Dealer
Wright Heaton and Co., Ltd.—
J. O'Malley, Manager
Yaung J. B. and Co. Store

BLUEY.

281 m. N. Rail to Scone, thence
coach 40 m. Nearest bank,
Scone.
Killiside Henry Hotel

BOAT HARBOUR.

(SEE BELLINGHON.)

BOBADAH.

457 m. W. Rail to Condobolin,
thence coach.
Deeves James Butcher
Dunnany Samuel General Store
Fitzsimmons Mrs. J. Newspaper Agent
Hylhae Royal Hotel
Overlaw S.M. Co.—J. Muller, Manager

BODALLA.

257 m. S. Railway to Taraga or
Nawra, coach thence; steamer to
Baleman's Bay or Maruya. Near-
est bank, Maruya.
Badatla Company Limited Gen. Store
Oliver Rev. F. H. (C. of E.)
Leonard P. Bodalla Hotel

BODANGORA.

267 m. W. Rail to Wellington,
thence coach.
Barton Grainger Hotel
Bryan Mrs. G. B. Grocer
Carter W. Contractor
Coffey Fredk., Baker and Confectioner
Condon M. Blacksmith
Corrie J. A. Draper
Newton Athan Bootmaker
Robinson James General Store
Smith P. H. Tattersall's Hotel
Smith J. Hairdresser
Sullivan Joseph Butcher
Wellington Co-operative Store
Whitley Alfred Bootmaker
Whittaker Michael Fruiterer

BOGAN GATE.

206 m. W. Rail direct. Banks,
Australasia and Commercial at
Sydney
Ah Gan Hawker
Asgill W. Billiard Saloon
Baker Walter, Baker & Confectioner
Buchanan R. H. Sawmills
Davis E. C. Butcher
Davis G. A. Hairdresser
Dealand James Blacksmith
Devenish Mrs. E. Fruiterer
Devenish Edward Bootmaker
Evans A. J. Billiard Saloon
Glibb M. J. Railway Hotel
Havell W. Carrier
Laving and Co., Stock and Station
Agents
Payne Edward General Store
Pett A. Auctioneer, etc.
Schafeld and Black General Store
Stephenson and Taylor Agents
Tollhurst George Bogan Gate Hotel
Walsh Mrs. Refreshment Rooms

BLUE GUM FLAT.

(SEE OURIMAH.)

The Railway Hotel

(opp. Railway Station),

BOGGABRI.

Only the BEST BRANDS of Wines, Beers and Spirits kept.

Good Stabling. Charges Strictly Moderate. Capital Cuisine.

The Railway Hotel will be found Comfortable and Up-to-date in every respect.

Letters and Telegrams promptly attended to. Porter meets all Trains.

Five Large Sample Rooms.**The Recognised Hotel of Boggabri for the Commercial, Tourist and Pastoralist.**

BOGGABILLA.

500 m. N. Rail to Moree, thence coach 71 m.

Alexander F. Saddler
Allen M. General Store
Baker F. Builder
Falla A. and Son Blacksmiths
Galvin Daniel Hotel
Pegg W. Baker
Richards H. Hotel
Sullivan J. Butcher
Warden Alex. Saddler
Zachra M. General Store

BOGGABRI.

320 m. N. Rail direct. Banks, A.B.C. Ltd., Commercial Banking Co. of Sydney, Ltd., and Bank of N.E.W. Court Petty Sessions, Gunnedah Quarter Sessions.

Alexandra Hall—W. Phillips, Prop.
Anderson C. D. (Jacob and Anderson)
Australian Bank of Commerce Ltd.—
S. F. H. Lane, Manager
Bailey W. Stationmaster
Baker George Skin Buyer
Barracough P. L. Cycle Agent, etc.
Belleney C. J. Chemist
Boggabri Bicycle Club—
P. L. Barracough, Secretary
Boggabri Jockey Club—L. W. Guest, Secretary

BRITANNIA FLOUR MILLS (THE)—Tremain Bros., Proprietors (see Advt., Bathurst Section)

Brown G. H., Manager Ghoolendadi Station
Russell Alfred Saddler
Byrne W. E. Solicitor
Campbell and Conway, Auctioneers, Stock and Station Agents
Carlisle R. H. F., Manager Currumbah Station
Cole A. George Carpenter, etc.
Comino and Panaretto, Oyster Saloon, etc.
Commercial Banking Co. of Sydney—
W. H. Halliday, Manager
Convent of Mercy
Cox F. Builder
Curley James Commercial Hotel
Dawson Charles Plumber
Devine, Elliott & Martin, Auctioneers, Stock and Station Agents.

Devine O. E., J.P.

Ditworth J. Market Gardener
Druce J. Carrier
Elliott and Cox Butchers
Elliott Thomas Boardinghouse
Evans E. W. Confectioner
Faint Miss H. Milliner
Farlow Richard Saddler
Farmers' and Settlers' Association—
G. H. Morse, Secretary
Flatt E. H. Sec. School of Arts
Franks and Smith Bakers, etc.
Grinwood H. Livery Stables
Grover T. W. Poundkeeper
Guest Edgar F., Stock and Station Agent, Auctioneer, etc.
Guest Laban W. and Co., Stock and Station Agents, Auctioneers, etc.
Guest Edgar F., J.P.

Harrison Bros. Carpenters, etc.
Hayne J. S. Cordial Manufacturer
Heller Mrs. G., Milliner and Dressmaker

Henderson George Carpenter, etc.
Hodge James A. Carpenter, etc.
Hogg Mrs. Fruiterer, etc.
Horne J. W. R., J.P., Blacksmith, Wheelwright, Engineer and Sawmills

Hume H. Blacksmith
Humphries J. C., Proprietor "The Boggabri Budget"
Humphries John, J.P., General Store and Sawmills

JACOB AND ANDERSON, Auctioneers, Stock and Station Agents, &c. (see Advt. Tamworth Pastoral section)

Jones E. M. Storekeeper
Kelleher D. J. Tailor
Kennedy A. J. Plumber

KING E. B., Proprietor Railway Hotel. The Hotel of the Commercial, Tourist and Pastoralist (see Advt.)

Latimer Bros. General Store
Links and Wragge Solicitors
Lomas Rev. H. P. (C. of E.)
McGregor D. and Co., Auctioneers
McGregor J. F. R. Butcher
McKenzie A. H. Teacher of Music
McManus D. B., Secretary Hospital Committee

McManus D. B., Hairdresser and Billiard Saloon
McManus W. Fuel Merchant
Markwell W. J., Manager Mt. Lindsay Station

Mason A. J. Store
Pearlman L. General Store
Phillips W. Royal Hotel
Political Labour League—
Edward Vine, Secretary
Progress Association—J. Humphries, President; H. Tebbutt, Secretary

RAILWAY HOTEL (THE)—E. B. King, Proprietor (see Advt.)

Richards C. Dentist
Robertson W. J., J.P., Police Magistrate
Rolph Rev. (Meth.)
Ross A. P., Physician and Private Hospital

Rowell O. H. Watchmaker
Saunders G. J. (Kerlingie), Timber Merchant
School of Arts—E. H. Flatt, Secretary
Shepherd J. C. Baker
Silva and Simpson Plumbers, etc.
Siska N. Physician
Skilton F. Carrier
Smith Jno. Contractor
Starr T., Agricultural Machinery Agt.
Stewart S. Skin Buyer
Strachan A. Acting C.P.S.
Taylor Richard Blacksmith
Tebbutt H. L. Store
Thompson and Skilton Carpenters
Trennall Bros., Britannia Roller Flour Mills—W. Mitchell, Manager
Vincent F. W., Proprietor "The Boggabri Examiner"

Vine Edward Cycle Agent, etc.
Walker C. Teacher Public School
Warburton S. Solicitor
Ward J. T., Postmaster and Leg.
Watson John B.M. and D.
Weaver H. J. Painter
Winters J. L., Ranger of Public Common

BOLIVIA.

461 m. N. Rail direct. Nearest bank, Tenterfield.

Bugg James Road Contractor
Klosley and Rending Store
Quin Chee Store

BOMADERRY.

92 m. S. Rail direct. Nearest bank, Nowra.

Aborigines Mission—Mrs. Hewlett, Secretary

Bacchus Marsh Concentrated Milk and Butter Co., Ltd.
Bywater Henry Tourist Hotel
Hanigan Edwin General Store
Lockwood A. A., Postmaster and General Store
Milson R. Sawmills
York Castle Bacon Co., Ltd.

BOMBALA.

818 m. S. Rail to Cooma, or steamer to Merimbula, Eden, or Tathra. Coach thence. Banks, A.B.C. Ltd., Commercial, N.S.W. Courts Quarter and Petty Sessions. Australian Bank of Commerce, Ltd.—
A. R. Chopin, Manager
Bank of N.S.W.—Percy Johnson, Manager

Belleiter Donald Tanner
Belleiter John Stonemason
Belleiter W., Secretary School of Arts and Acting Town Clerk

Belleiter William, "Hillcrest," Apiary
Bennett John, junr. Produce Dealer
Bibbenlue Shire Council—Coulson
Murphy, Pres.; G. D. Langley, Acting Shire Clerk; A. E. Newton, Shire Engineer

Bombala Co-operative Dairying Co., Ltd.—W. Baker, Secretary
Bombala District Hospital—
J. Cusack, Secretary
Bombala Exhibition Society—
W. G. Tweedie, Secretary
"Bombala Herald" Newspaper
Bombala Jockey Club—
H. R. Bryan, Secretary
Bombala Milling Co., Ltd.
Bombala Roller Flour Mill—
Trevanion Bros.
"Bombala Times" Newspaper—
W. G. Tweedie

Bowtell Benjamin Brickmaker
Boys F. C. Solicitor
Boys' Athletic Club
Brennan C. C. M., Manager Commercial Bank

Civilian Rifle Club—H. Lancaster, Secretary
Commercial Banking Co. of Sydney, Ltd.—C. C. M. Brennan, Manager
Copeland H. B., J.P., C.P.S., and Reg. Births, Marriages and Deaths

Daly Peter Imperial Hotel
Davis A. H. Cordial Manufacturer
Dawson F. H. Auctioneer
Day A. J. Watchmaker
Earle A. E., J.P. Chemist
Eddie Robt., J.P. Physician
Elliott Rev. R. (C. of E.)
Ellis Harold Solicitor
Ellison H. J. Painter
Emanuel M. S., J.P., General Store
Farmers' and Settlers' Association—
W. Tweedie, Secretary

Garraty Lawrence Fruiterer
Gleeson J. M. Newsagent
Goldberg Bros. and Co., General Store
Goodman M. J. Store
Hart M. Blacksmith
Heim C. J. B., P.M. and Varden
Hughes M. Fruiterer
Johnson Percy, Manager Bank of N.S.W. "Herald" Office

Kellond Chas. Blacksmith
Kilkenny Bros. Boots and Shoes
Kilkenny M., Hairdresser and Tobac.
Ladies' Benevolent Society—
Mrs. Thomas, Secretary

Lancer — Commercial Hotel
Lane A. Dentist
Leonard J. Tailor
Lealie John Tailor
Little Henry, Australian Arms Hotel
Lomas J. Globe Hotel
McDonough W. Tailor
Merrifield S. S., J.P. Physician
Moore Bros. Carpenters
Moore Rev. Father P. J. (R.C.)
Morgan J. H. Store
Morgan W. B. Public School
Morrison Alex. Butcher
Murphy Coulson, J.P., Auctioneer and Coroner

Norris Alfred J., Baker and Boots and Shoes
Oliver J. Produce Merchant
Parkinson — Boots and Shoes
Pastures Protection Board
Arthur Nicholson, Secretary
Perkins W. J. Poundkeeper
Phillips Miss E. Dressmaker
Plovright E. and Son General Store
Pott A. Postmaster
Reid James Boots and Shoes
Rogers John, junr. Butcher
Rumph W. Tinsmith
Sage C. W. General Store
School of Arts—W. Belleiter, Secretary
Smith N. F., J.P. Saddler
Sullivan Mrs. Matron Hospital
Town Common—J. Turnbull, Sec.
Tweedie W. G. "Bombala Times"
Winner Thomas, Cordial Manufacturer

BOMBO.
60 m. S. Rail to Kiama, thence 2 m.

Gallagher Jas. General Store
Yates W. Store and Post Office

BONALBO.
Bonalba Township Co., Ltd.
Donnelly Bros. General Store

BONSHAW.
(NEAR INVERELL.)
524 m. N. Rail to Glen Innes, thence coach via Inverell. Nearest bank, Inverell.

Hallam Sydney Albert, General Store, Hotel and Butcher

BOOKHAM.
206 m. S. Rail to Bowning, coach thence. Nearest bank, Yass.
O'Hair P. Store
Rooney Alice Federal Hotel

BOOLAROO.
(NEAR COCKLE CREEK.)
92 m. N. Rail direct.

Bean H. K. Physician
Bennett J. Baker
Carr Mrs. Wine Shop
Christie R. Builder

Doughan Patrick Sulphite Hotel
Fenwick T. Butcher
Finlay J. W., Timber Merchant and Ironmonger
Frith and Co. Storekeepers
Garfoot James Builder
Garrett E. A. Commercial Hotel
Gibson Mrs. Fruiterer
Hawkins George Carrier
Hitchcock James Baker
Knight A. J. Postmaster
Lawshier Mrs. Store
Morse Mrs. Storekeeper
Murrin James Hairdresser
Payner M. (Cockle Creek), Refreshment Rooms

Rees Evan Newsagent
Sulphide Corporation Smelting Works
Thomas J. (Argenton) Argenton Hotel
Williams T. Spicers' Point Hotel

BOOLIGAL.
505 m. S. Rail to Hay, coach thence. Nearest bank, Hay.

Barnett J. T., Duke of Edinburgh Hotel
Bennett Bros. General Store
Bunyan Joseph (Merricowle Creek) Albion Hotel
Gannon James One Tree Hotel
Osmond W. Saddler

BOOMEY.
233 m. W.

BOOMI.
501 m. N. Rail to Moree

Adams H. P. Blacksmith
Atkinson — Butcher
Boughton S., Stock and Station Agent
Brumpton Robert Grocer
Butler Ltd. General Store
Carmody John Pioneer Hotel
Elliott John E. Chemist
McDougall A. Saddler
McKenzie John Tailor
Maloney John Royal Hotel
Smith C. P. Builder
Smith E. M. Dressmaker
Swarah and Co. Store
Turner and O'Brien Tobacconists

BOONOO BOONOO.
490 m. N. Rail to Tenterfield, thence coach. Nearest bank, Tenterfield.
Williamson Hugh .. Hotel and Store

BOORAL.
119 m. N. Rail to Hexham, or steamer to Raymond Terrace, thence coach. Nearest bank, Stroud.

Blows John General Store
Carnell J. A. Storekeeper
Carnell Mrs. E. J. Hotel

WOOD AND COMPANY: THE FUNERAL DIRECTORS OF N.S.W.: SYDNEY. (Head Office, 810-12 George Street South. 'Phone 72)

WOOD AND COMPANY: DIRECT IMPORTERS OF ALL HIGH-GRADE FUNERAL SUPPLIES. SYDNEY.

LANG & WARE,

Stock, Station, and General Commission Agents
and AUCTIONEERS,
BOURKE, N.S.W.

BOORAL CONTINUED—

Casey Edward P. Tailor
Casey Patrick W. Wheelwright
Davy W. Grocer
Flannery H. and W. (Girvan), Sawmills
Goodsir R. (Girvan) Sawmills
Hampton Charles Dairyman
Isaac B. Dairyman
Lowe William Dairyman
Lowry John Dairyman
Maytam John Dairyman
Tull James Butcher
Tull William L. Baker

BOOROOMA.

526 m. N.W. Rail to Brewarrina,
thence coach. Nearest bank, Wal-
gett or Brewarrina.

Weldon George Boorooma Hotel
Lucas James G. Woolscourer

BOOROOBAN.

480 m. S. Rail to Hay, thence
80 m. by coach daily. Nearest
bank, Hay.

Attwood Joseph Contractor
Nelson Fred., sen. Store
Nelson Fred., jun. Bicycle Agent
Porter Sydney, Royal Mail Hotel and
Post Office and Telephone to Hay
Skeen William Contractor

BOOYONG.

603 m. N. Via Lismore.
Byrnes Ronald Blacksmith
Coles George W. Blacksmith
Hacking Arthur Auctioneer
Lane W. C. General Store
Ross George Butcher
Yager Clarence W. Butcher

BORA CREEK.

(SEE HOWELL)

BORAMBIL.

251 m. N. Rail to Muswellbrook,
thence coach.

BORENORE.

206 m. W. By rail direct.
Nearest bank, Orange.
Borenore Stores—S. M. King, Manager
Helliwell G. W. Store
Stibbard W. H. Intermediate House

BOURBAH.

345 m. W.
Brown William Hotel
Byrne H. H. Store

BOURKE.

508 m. W. By rail direct. Banks,
Commercial, London of Australia.
Courts of Quarter and Petty Sessions.

Anderson P. E. Contractor
Anlezark C. N. E. Bootmaker
Anlezark P. Blacksmith
Antone D. Bushman's Club
Arnott D., Manager Towers Drug Co.
A.M.P. Society—Lang and Ware and
J. P. Martin, Sub-Agents
Australian Widows' Fund Life Assur-
ance Society—W. C. Gale, Agent
Australian Workers' Union
E. J. Bowman, Secretary
Barnett J. Butcher
Barrow James Blacksmith
Harris Rev. R. (R.O.)
Bell Mrs. B. Tobaccoist
Biddulph and Salenger, Solicitors—
A. E. Page, Representative
Biddulph A. B. Orchardist
Bloxham H. K., Land and Labour
Agent, and Secretary Hospital
Bourke Benevolent Society—
Miss Hatten, Secretary
Bourke Carrying Co., Ltd.
Bourke Debating Society—
C. Maloney, Secretary
Bourke Golf Club—W. B. Wickham,
Secretary
Bourke Hospital—H. K. Bloxham,
Secretary; Miss Broadhead, Matron
Bourke Jockey Club—
H. C. Whittaker, Secretary
Bourke P. and A. Association—
G. W. Tull, Secretary
Bourke P.P. Board—George Tull, Sec.
Bourke Tennis Club—T. Gale, Sec.

Brooks D., Fruiterer and General Store
Brown J. Poundkeeper
Burgess Mrs. Ladies' Nurse
Butler A. Ormonde, Police Magistrate
and Coroner
Carmichael A., Proprietor "Bourke"
Banner
Caro Joachim Greengrocer, etc.
Carter Rev. A. J. (Pres.)
Chapman Phil., J.P., Proprietor "The
Western Herald" and "Darling
River Advocate"
Chesterton Thomas .. General Store
Clifford Bros. General Store
Colless Mrs. W. H. Nurse
Collins E. G. Cycle Agency
Commercial Bank—A. N. Stacy,
Manager
Conry S., General Store and Bush-
man's Home
Convent of Mercy Ladies' College—
Sister M. Vincent, Rev. Mother
Cooper J. Stationmaster
Crump Simpson Carrier
Curtis Charles Coachbuilder
Curtis H. Tailor
Cussen H. M. Baker
Daniell W. H., J.P., Auctioneer,
Deputy Coroner, and Returning
Officer
Daley John Carrier
Darling River Picnic Race Club—
G. W. Tull, Secretary
Davis S. C. Royal Hotel
Devitt W. and Co. Beehive Store
Dey Robert, J.P. Physician
Doughty Mrs. S. A. Draper
Doyle W. Coach Proprietor
Fagan Mrs. E. Saddler
Fitzgerald E. J. Tobaccoist
Fitzgerald P. Post Office Hotel
Flanagan J., Newsagent and Tobac.
Fraser and Chapman, Coach Office
and Ice Works
Gaffney John Coach Proprietor
Gale W. Central Australian Hotel
Gale W. C., Auctioneer, Produce and
Commission Agent
Gale William Corn and Sawmills
Giddins Mrs. R. Music Teacher
Goeh F. Rabbit Inspector
Good Edward, J.P., Bookkeeper and
Stationer
Goulden W. Billposter
Grogan D. J. Empire Hotel
Hales Ltd. (F. W. Hales, Manager)
General Merchants
Hall Miss J. Dressmaker
Hatten D. W. F. Stock Inspector
Hinds Mrs. E. Refreshment Rooms
Hives J. and Son, Cordial Manufac-
turers—George Mitchell, Mgr.

Holmes A. Carrier
Honeyman William Fishmonger
Howell H. Mail Coach Proprietor
Hudson Mrs. F. Nurse
Ingis James Grocer
James Thomas Plumber
Jeffery C. H. Butcher
Jenkins George Carrier
Jones Charles Builder
King Mrs. W. Swimming Baths
Knox-Poolman A. Dentist
Lanagan A. Dentist

LANG AND WARE, Auctioneers, Stock and Station Agents, etc. (see Advt.)

Lang C. E., J.P.
Layard B. A., Accountant and House
Agent
Laycock Mrs. E. Baker
Lennox Mrs. Confectioner
Lennox A., Stationer and Tobaccoist
Liverpool and London and Globe
Insurance Co.—W. C. Gale, Agent
London Bank of Australia—
W. C. Platt, Manager
Luscombe E. M. Federal Hotel
McClulloch J. E., G.P.S., Registrar
of B. M., and Deaths, etc.
McGowan Rev. H. T. (Meth.)
McNally Mrs. M. Refreshment Rooms
McQuarrie Mrs. Dressmaker
Manning V. G. Town Clerk
Martin J. P., J.P., Artesian Well
Borer
Martin J. P., J.P., Stock and Station
Agent
Masonic Hall—E. B. Mugg, Secretary
Maxwell James Contractor
Maxwell R. J. O. Union Hotel
Mechanics' Institute—C. Maloney,
Secretary
Moore W. M. C., District Works Officer
Morrison Bros. Coach Proprietors
Moxham H. P., Saddler, and
Caledonian Hotel
Mugg E. B., Accountant and Auditor
Mullen A. W. Land Surveyor
Newbury J. Australian Hotel
North Bourke Amateur Race Club—
H. E. Whittaker, Secretary
Norwich Union Insurance Co.
W. H. Daniell, Agent
Oldfield B. Coach Proprietor
Oldfield W. Coach Proprietor
Oldham Rev. J. H. Sutton (C. of E.)
Oldham Mrs. J. E., Teacher Pianoforte
Page A. E. Solicitor
Pearce W. Club House Hotel
Permewan, Wright and Co. Ltd.,
Forwarding Agents
Platt W. C., Manager London Bank
of Australia
Pountney W. N. Supt. of Police
Pountney E. W. Postmaster, etc.
Reynolds A. J., Headmaster Public School

RICE JOHN

(late Nancarrow, Bartlett & Co.),
Auctioneer, Produce Merchant,
Storekeeper, Cordial Manufac-
turer, and Livery Stables.

Rice Thomas Telegraph Hotel
Richardson George Coachbuilder
Robertson M. J.P.
Robinson Bros. Coachbuilders
Robinson William Oxford Hotel

Rodda Mrs. Draper
Ross Walter, Bill Poster and Picture
Frame Maker
Rowing Club—N. Burton, Hon. Sec.
Schmidt H. A. Photographer
Schmidt Mrs. H. A., Novelty Shop
Senior A., J.P. Woolscourer
Sharp Frederick, Undertaker and
Builder
Shaw Donald Tattersall's Hotel
Sinerco A. General Store
Smart W. Builder
Stacy A. N., Manager Commercial
Bank
Stimpson E., Manager Cheapside
Drapery Store
Sunderland Mrs. Grocer
Sutton William H., J.P., General Store
Swales H. Blacksmith
Taylor E. H. Watchmaker
The Towers Drug Co.
Tidmarsh, Baker and Co., Bankside
Steam Soap Works
Tinsley W. J. B., Inspector of
Nuisances
Tull G. W., J.P. Agent and Mayor
Wall George, Jolly Waggoner Hotel
Wallace E. Dairyman
Walsh G. Carriers' Arms Hotel
Warmoll Chas. B. Gladstone Hotel
Whittaker H. C. Commercial Hotel
Whitkham W. B., Manager Aust. Bank
of Commerce Ltd.
Wilkins C. H. Upholsterer & Billposter
Witte John Plumber and Carpenter

BOW.

235 m. N. Near Merriwa.
Whitney Harold J. Hotel

BOWENFELS.

96 m. W. By rail direct. Near-
est bank, Lithgow.
Bryant Richard Orchardist
Cooke Herbert Builder
Coerwall Woollen Mills—
John H. Gale, Manager
Corderoy A. General Store
Corderoy Thomas Dairyman
Eather Frank Pork Butcher
Hanley H. Royal Hotel
Hoffman B. A. Engineer
Hoskins Charles H. "Esk Roy"
Kirkwood Jas. Builder
Lyell John Auctioneer
Mortin Ernest Draper
Merrick A. J. Woolclasser
Merrick William Contractor
Orchard John Contractor
Sutton J. S. Butcher and Baker
Ungoed Richard Fruiterer

BOWLING ALLEY POINT.

376 m. N. Rail to Tamworth, coach
thence. Nearest bank, Tamworth.

Goss H. Butcher
Pyrke S. C. L., Commission Agent
and Baker and General Store
Schofield E. S. Tattersall's Hotel
Trinks F. Carrier

BOWMAN.

Via Barrington

BOWNA.

394 m. S. Rail to Albury, thence
coach.
Daley M. C. Blacksmith
Goodfellow J. Store
Hatch Robert Butcher
McBrien J. T. Butcher
Norman E. J. Store
Rutson T. P. White Horse Hotel

BOWNING.

196 m. S. By rail direct.
Nearest bank, Yass.
Attwood H. F. Commission Agent
Cahill J. J., Auctioneer and Commis-
sion Agent
Cooke Charles Brickworks
Davis H. Butcher
Loones Mrs. M. Bowing Hotel
Pegrum John Commercial Hotel
Stear Richard General Store
Winter Bros. Blacksmiths, etc.

BOWRAL.

81 m. S. By rail direct. Banks,
Commercial, Government Savings
Bank. Court Petty Sessions,
Goulburn Quarter Sessions
Adkin Miss, Private School and
Teacher Painting, etc.
Alsop H. Physician
Andrew J. B. and Co. Drapers, etc.
Beavan John, Newsagent, Undertaker
and Builder
Beer S. R. Cycle Agent
Beer W. "Wollondilly Press"
Berrima District Publishing Company,
White and Moule, Proprietors
Berrima District Friendly Association
—W. E. Stokes, Secretary
Berrima District Cottage Hospital—
J. White, Secretary; Miss W.
Solling, Matron
Boardman Edwin Butcher
Bowral Butchering Co.—C. J. Willis,
Proprietor
Bowral Tourist Association—
F. B. Kyngdon, Secretary
Bowral Young Men's Association—
F. M. Herrington, Secretary
Bremant Miss E. C. Boardinghouse
Bryant Mrs. Nurse
Bunter John Boots and Shoes
Carter Sid. Saddler
Charker W. R. Imperial Hotel
Chester J. W. Watchmaker
Church of England Grammar School—
Miss C. Smith, Principal
Clarke Miss Colvin Private School
Commercial Banking Co. of Sydney,
Ltd.—Gavin George, Manager
Convent School—S. M. Benigna.
Rev. Mother
Cope T. E. Saddler
Corries W. P. Tailor and Coroner
Corry A. Fruiterer
Crawford R. Dentist
Davis E., Stationer and Music Depot
Delamont H. Blacksmith

BOWRAL CONTINUED—
Dennard Jas. Carrier
Dennard Mrs. J. Boardinghouse
Drescher K. and Son .. Watchmakers
Edmond W. T. Monumental Mason
Edmonds W. H. Bootmaker
Ferguson Nurse Private Hospital
Fernandez B. Laundry
Florence G. Refreshments
Ford A. Fruiterer
Freeland A., Senior Constable,
Acting C.P.S.
Frost W. & Co. Undertakers
Gale and Paine Solicitors
George Gavin, Manager Commercial
Banking Co. of Sydney, Ltd.
Golf Club—Gavin George, Secretary
Goodfellow J. and Co. Auctioneers

Grand Hotel

BOWRAL.

H. J. TANNER,
Proprietor.

(Late Assistant Manager of the
Hotel Australia.)

THE LEADING HOTEL IN
THE DISTRICT.

Hot and Cold Water Baths.

Gregory Arthur, Motor Car Proprietor
Gregory W. J. Livery Stables
Haig J. A. & Co., Grocers & Drapers
Inlerow H. G. Blacksmith
Harvey G. Horseshoer
Hayes J. Public School

HILL BROS.

Bakers and General Storekeepers.

Huggett James Plumber
Hunt E. A., Town Clerk and
Secretary School of Arts
Ingoldby Mrs. Teacher of Piano
James John Draper
Lane Rev. B. (Meth.)
Lane Miss Teacher Elocution
Lees A. E. Painter
Loveridge and Hudson, Bluestone
Quarries
Lowe Mrs. Siltmaker
Lucas J. Newsagent, etc.
McCann John, Fruiterer, Billposter
and Bellman
McDonald C., Carrier and Wood and
Coal Merchant
McDonald J. Grocer
McDonald J. J. Fruiterer
McGoun Rev. J. H. (Pres.)
McIntosh C. A. Motor Works
McIntosh W. Stationmaster
McKinnon Miss E. Dressmaker

Manchester Unity Hall (The)
Murks G. Tobacconist
Marshall A. K. Store
Morgan D. Chemist
Morgan Rev. T. H. Distin (C. of E.)

MORRIS J. G. & CO.

Auctioneers, House, Land and
Estate Agents. Furnished Houses
a Speciality.

Natal Shire Council—A. Knox, Pres.;
C. N. Lee, Clerk; A. W. Stillwell,
Engineer

Norman J. W., Dairyman, Butcher
and Livery Stables
Oddfellows' Hall (The)

Oxley H. M. Solicitor
Pain Albert Baker
Pain Fred Ironmonger
Piggott Mrs. T. S. Dressmaker
Poole E. H. Teacher of Violin
Potter F. J. Joiner and Contractor
Price G. H. Hairdresser
Race Club—J. White, Secretary
Read P. Livery Stables
Robinson A. B. Timber Merchant
Roylance W., Librarian School of Arts
Rule E. & Son Plumbers
Sage Mrs. E. P. Royal Hotel
School of Arts E. A. Hunt, Sec.
Small W. G. General Store
Smith Miss S. Boardinghouse
Solling Miss W. Matron, Hospital
Sparkes Elizabeth, Commercial Hotel
Speedwell Bicycle Agency,
C. A. McIntosh

Speer Bros. Wheelwrights
Speer D. Photographer
Stokes J. and Co., Produce Dealers
and Carriers

Stokes W. Upholsterer
Sutton James Plumber
Tanner H. J. Grand Hotel
Town Hall (The)

Vallack A. S. Physician
Valentine Miss Dressmaker
Vincent George E., Professor of Music
Waite William H. Boots and Shoes
Walker W. Carrier & Fuel Merchant
Walters Miss L., Teacher of Music
White and Moule Printers, etc.
Whyte S. Tailor
Willis Miss Nurse
Willis Miss Refreshment Rooms
Wingearrilee Butter Factory Co.,
Ltd.—H. M. Oxley, Secretary

Young Women's Christian Association
Miss Debenham, Lady Superintendent

BOWRAVILLE.

250 m. N. Steamer to Nambucca
Heads, thence coach, Bank, Com-
mercial Banking Co. of Sydney, Ltd.

Allan and Cox, Agents N.O.S.N. Co.
Alley Bros. Store
Aston Thomas Mail Contractor
Bear R. J. "Nambucca News"
Bowraville Dairy Co., Ltd.
Hyland J. Cycle Agent
Commercial Banking Co. of
Sydney, Ltd.—B. S. May, Mgr.
Dalley Bros. Carriers
Day P. Blacksmith
Derrett H. E. Chemist
Dolan C. Painter
Egan J. Tinsmith
Ellis F. Storekeeper

Gilkison Samuel Royal Hotel
Guidoux John Sawmills
Haulen H. E. Builder
Hoffmann W. G. Fruiterer
Howle W. H. Carrier
Hubert F. J. Blacksmith
Kennedy E. Blacksmith
Kennedy P. Fruiterer
Koll & Trees Tailors
Leonard Mrs.

Nambucca Cash Emporium
McCorquodale and Grant Tailors
McFieary & Walsh Auctioneers
McHugh Patrick General Store
Maloney P. Fruiterer
Maloney W. Hairdresser
May George Store
Moseley Clifford Auctioneer, etc.
Notley F. General Store
Patterson John Saddler
Pende W. Builder
Raymond Samuel J. Butcher
Ross William Baker
Rowe James Blacksmith
Ryan W. Blacksmith
Sheridan W. H. Solicitor
Shields George Painter
Smith Thomas Wheelwright
Sullivan W. C. F. Hotel
Thomas Dr. Physician
Tuck W. J. Store
Welch George Carpenter
Wooster and Mahoney Butchers

BOWTHORN.

(SEE ABBOTSFORD.)

BOX CREEK.

BOXDALE.

(SEE YANCA.)

BOYD.

314 m. W. Rail to Forbes, thence
22 miles coach, bi-weekly.

BRAIDWOOD.

154 m. S. Rail to Tarago, thence
30 m. Banks, Commercial Bank-
ing Company of Sydney, N.S.W.
and City. Courts of Quarter and
Petty Sessions and Mining Warden.
Abraham H. Store
Ak Yon Miss Dressmaker
Allen Mary Court House Hotel
Anderson Matt. Hairdresser
Anderson Miss J. Teacher of Music
Arnold Public School
Anderson Miss Dressmaker
Ballhausen L. W. Chemist
Bank of N.S.W.—J. Mair, Manager
Barnett A. Chemist
Bellevue Dredging Co. (Jombacum-
bene)—W. Parker, Manager

Bland John Watchmaker
Bosgard L. Dentist
Braidwood P.A. and H. Association—
L. Chapman, Secretary
Braidwood Benevolent Society—
Mrs. Ellis, Secretary
Braidwood Refrigerating Co.—
H. Bradney, Manager
Braidwood Hospital—F. King, Secretary

Brown A. E. Baker
Burke Miss Fruiterer
Byrne Inspector of Schools
Campbell A. and Co. Coachbuilders
Chapman W. J. Auctioneer
Chu Ching Thomas Greengrocer
Chu Ching W. M. Fruiterer
City Bank of Sydney—F. King, Mgr.
Clancy R. Furniture Dealer
Clare Albert Saddler
Clare Mrs. Costumiere
Cockerill H. Albion Hotel
Coffey P. J.P. Royal Hotel
Commercial Banking Co. of Sydney,
Ltd.—R. W. Dawson, Manager
Cooper F. M. Auctioneer
Cosgrove Miss M. Dressmaker
Craig John M. Willow Tree Hotel
Dawson R. W., Manager Commercial
Banking Co. of Sydney, Ltd.
Dempsey M. Blacksmith
Dowell Frederick Grocer
Draper J. S., Sub-Inspector of Police
Draper W. Auctioneer
Ellerington G.M. Co.
Ellis Rev. W. (C. of E.)
Feehey T. Fruiterer
Fell W. L. Solicitor
Fell W. L. Deputy Coroner
Finlay Miss Music Teacher
Fisher George Baker
Galvin Ethel Matron Hospital
Gates Arthur, P.M. and Warden
Gee Dion A. Solicitor
Gipsy's Flat Bombay Dredging Co.,
Shoalhaven River—G. E. Pool,
Manager

Goldspinks C. Plumber
Gracie William General Store
Graham A. Tailor
Greninger E. F. Tanner
Guy G., Rev. Mother, St. Joseph's
Convent
Gyde J. Nurseryman
Hamilton E. Fruiterer
Harvey Mrs. Confectioner
Holman J. Carpenter
Henderson Rev. (Pres.)
Higgins James Mayor
Higgins R. M., J.P. General Store
Higgs J. Carrier
Hill A. Carpenter & Contractor
Hobby R. Cordial Manufacturer
Hunt R. Carpenter
Irwin Michael Tobacconist
Jackson William Confectioner
Jombacumbene Dredging Co.
J. S. Lowe, Manager
Johnston W. Fruiterer
Kain P. Butcher
Kelly Bros. Boots and Shoes
King S. Carrier
Lawson J. L. Town Clerk
Le Maître Frank Butcher
Lindsay D. S. Store
Literary Institute—A. E. Hall, Sec.
Llewellyn R. F. Physician
Louis J. & E. Auctioneers
Lupton T. Contractor
McDonald James, J.P., General Store
McGrath M. J. Poundkeeper
McIntyre Rev. Father (R.C.)
Mackay J. W., Cordial Manufacturer
McMullen H. Lockup Keeper

McLae D. Sawmills
Maher Phillip P. & Co. General Store
Mair J., Manager Bank of N.S.W.
May David Carrier
Morrice E. Painter
Morris A., Photographer, Cabinet-
maker and Undertaker
Mungrave John, Proprietor "Dispatch"
Newspaper

Mungrave T. C., "Braidwood Review"
Mungrave T. C., Land & Mining Agt.
Newbery Postmaster
Noni Chong C. Store
O'Brien T. C. Commercial Hotel
O'Connell M. J. Blacksmith
O'Neill Thomas Blacksmith
Pastures Protection Board—R. Mater,
Sec.; H. L. Mater, Stock Inspector
Pooley and Malone Coach Proprietors
Pryor & Anderson Hairdressers, etc.
Reidy D. Contractor
Rogers John Carrier
Rogers S. Carrier
Scott Augustus W. Auctioneer
Shepherd A. Dairyman
Shepherd L. Carrier
Snelair B. A. Watchmaker
Smith Mrs. A. Boardinghouse
Smith Albert Contractor
Stockham J. Tinsmith
Stone A. Builder
Stone A. Boots and Shoes
Stoyles Joseph Blacksmith
Styles C. Saddler
Sullivan B. Brickmaker
Taffaha Bros. General Store
Tallaganda Shire Council—H. G.
Hassell, Pres.; P. Taylor, Acting
Shire Clerk; W. Welsh, Engineer
Taylor G. F. Sheriff
Tewksbury Dredging Co., Warri-
Shoalhaven River

Tiernan Miss Dressmaker
Tomlinson P. G., Caretaker, Literary
Institute
Torpy Edward Critterton Hotel
Turnbull Cattle Dealer and
Dairyman
Vider J. Acting Town Clerk
Walsh W. and J. Contractors
Ware David Boots and Shoes
Ware H. G. Dairy
Webster R. C. Tailor
Welsh W. Shire Engineer
Whitfield R. J. Wheelwright
Whitfield R. L. Wheelwright
Whittaker Bros. Skin Buyers
Wildor & Daniels Sawmills
Wisbey W. F. & Co. Boot Emporium
Young David, Tobacconist & Hairdresser
Young E. Tobacconist, etc.

BRANXTON.

139 m. N. Rail direct.

Bendelcher Peter Boot Manufacturer
Bercini Joseph & Sons, General Store
Braunton Butter Factory—
A. C. Forrester, Manager
Brown and Smith Wheelwrights
Collins Geo. Fruiterer
Enright J. Federal Hotel
Gibbott P. Fruiterer
Gibbs Henry Dealer
Goschet J. Tinsmith
Harrigan James Dealer
Hayes Bros. Butchers
Henderson J. J. Baker
Kurrindja Creamery—Bachus Marsh
Milk Company
Minzenburg A. Tailor

Moore A. B. and Co., General Store
and Auctioneers
Perrot H. Blacksmith
Quigan C. Saddler
Richardson A. Blacksmith
Richardson C. Hairdresser
Russell Geo., junr. Builder
School of Arts—J. G. Collins, Pres.
Tierney B. Commercial Hotel

BREADALBANE.

150 m. S. Rail direct. Nearest
bank, Goulburn.

Apps T., Blacksmith, Butcher and
Hotel

BREDBO.

245 m. S. Rail direct. Nearest
bank, Cooma.

Brodie David Store
Goggin Mrs. Bredbo Hotel

BREEZA.

269 m. N. Rail direct. Nearest
bank, Gunnedah or Quirindi.

Aekbar Ali Hawker
Aekbar B. Store
Hill S. H. General Store
Natho M. Hawker
Pelda Mona General Store
Scholfield Jane Railway Hotel

BREWARRINA.

518 m. W. Rail direct. Banks,
Commercial, N.S.W., and Govern-
ment Savings Bank. Court Petty
Sessions, Bourke Quarter Sessions.
Bonthorne Mrs. Dressmaker
Brentnall G. V. Harness Maker
Brewarrina Amateur Turf Club
Brewarrina Hospital
Brewarrina Jockey Club
Brewarrina P. and A. Association
Brewarrina Picnic Race Club
Buller O. Police Magistrate
Cattle and Co., Stock and Station
Agents

Commercial Banking Co. of Sydney,
Ltd.—F. Hally, Manager
Convent School—Sisters of Mercy
Conway Mrs. Dressmaker
Duffy Mrs. Undertaker
Dugan N. Federal Hotel
Hall B. T., Manager Bank of N.S.W.
Hayes Bros. Woolacourers
Hertlett Mrs. Milliner & D'maker
Hill and Matthews, Coachbuilders, etc.
Hobson A. J. Tattersall's Hotel
Huxley C. Saddler
Kelly Richard James, J.P. Chemist
Leahy W. R. Bokkara Hotel
McDougall John Cordial Manufac.
McMahon Bros., General Importers
Martin and Johnson, General Store
Martin E. D. Coroner
Mearl and Co. Butchers
Oram A. Stationmaster
Palmer W. Postmaster
Perry Wm. H. "Brewarrina Times"
Peters C. T. Cato Hotel
Pollard G. Carpenter
Quay Ree W. Grocer and Store
Richards Thomas, J.P., General Store
Rose G. Royal Hotel

BREWARRINA CONTINUED—
Royle H. U. Solicitor
Saunders J. H. and Co. General Store
Saunders J. H. Barron Hotel
Schofield Thomas, Tobacconist
Scoble J. B. C.P.S.
Shore Bros., Tobacconists
Smith Eric Medical Practitioner
Spittlehouse Jno., Carpenter
Wright E., J.P., Watchmaker
Wright, Heaton and Co., Ltd.
Forwarding Agents

BREWONGLE.

130 m. W. Rail direct. Nearest bank, Bathurst.

BRIDGEWATER.

Alexander D. M. Store

BRINDABELLA.

239 m. S. Rail to Queanbeyan, thence coach to Uriarra 24 m., thence 16 m. Nearest bank, Queanbeyan.

Franklin Thomas Storekeeper

BRINGAGEE.

410 m. S. Rail direct.

BRINGELLY.

32 m. S. Rail to Liverpool, thence conveyance. Nearest bank, Liverpool.

Brown William Butcher
Clements Henry Store
Coggins Geo. Blacksmith
Dwyer Patrick Butcher
Engel William Butcher
Hancock J. Tailor
Jones Rupert Saddler
Nepean Shire Council—T. G. Scott, Pres.; C. R. Von Arnheim, Shire Clerk; A. W. Stilwell, Shire Engineer
Scott Robert Butcher

BROADMEADOW.

99 m. N. Rail direct or steamer to Newcastle, thence rail, train, or bus. Nearest bank, Wickham.

Aitchison W. Hairdresser
Arthur James Store
Barlow Thomas Dealer
Barnier and Co. Timber Merchants
Belford and Massey, Monumental

Bone Alexander Store
Bryen C. G. Plumber
Cummings A. Blacksmith
Denny Henry J. Premier Hotel
Halliday J. Grocer
Healop J. Sunnyside Hotel
Hughes T. General Store



SYDNEY, SUBURBAN

AND

COUNTRY
COMMERCIAL



JOHN SANDS LTD.,

Printers and
Publishers,...

374 George Street,
SYDNEY.

Jenkins Mrs. Store
Johnson Mrs. C. Fruiterer
Jones D. Store
Lloyd Mrs. Store
Mason Mrs. W. Fruiterer
Mechanics' Institute
Rogers and Thompson Store
Smith Bros. Blacksmiths
Smith Arthur Newsagent
Sneddon Mrs. Store
Taylor Mrs. W. Confectioner
Thomas Mrs. W. Confectioner
Viggers F. Builder and Contractor
Vincent J. Small Goods
Waterman A. E. Fruiterer
Worrall John Store
Young Robert Bootmaker

BROADWATER.

348 m. N. By steamer direct. Nearest banks, Coraki and Ballina. Court Petty Sessions, Lismore Quarter Sessions.

Batt L. Baker
Blanch G. Cordial Manufacturer
Broadwater Jockey Club
Byrne John, Contractor, Undertaker
Colonial Sugar Refining Co., Ltd., Sugar Mills
Garrett R. Royal Hotel
Johns Constable Acting C.P.S.
Larsen O. Brickmaker
McDonald Angus, Miners' Arms Hotel
McKinnon A., Hairdresser and Tobac.
Pearson S. Fruiterer
Taylor A. Fruiterer
Tyler Richard General Store
Ware John .. Gen. Store & Butcher

BROCKLESBY.

386 m. S. Rail direct (Culcairn-Corowa service). Bank, N.S.W.

Azzi Bros. Store
Chicken Joseph Wheatbuyer
Glass Jesse Baker
McGrath William Blacksmith
Middleton W. F. Commission Agent
O'Brien G. M. Auctioneer
O'Neill T. H. Store
Piggin A. A. and Co., Stock and Station Agents
Wigg J. G. Hotel

BROKE.

(VIA SINGLETON.)

157 m. N. Rail to Whittingham, thence conveyance.

Bailey A. E., jun. Store
Dorrington F. J. Hotel
Lancaster Thos. Hy. Blacksmith
Smythe P. Wine Shop
Thorn William Grocer

BROKEN DAM.

310 m. S. Rail to Temora, thence coach. Nearest bank, Temora.

Clarke Margaret General Store
Keys James Store

BROKEN HILL CITY.

Proclaimed a City 1907.

Population—About 36,000.

Unimproved Capital Value of all Rateable Property under Local Government Act—£1,044,450.

Annual Value—£201,000. Area of Municipality—26 sq. miles. Mileage of Streets—125 miles.

Principal Streets—Argent, Crystal, Blende, Beryl, Oxide, Chloride, Sulphide, Bromide and Kaolin.

MAYOR—F. H. Harvy.

TOWN CLERK—E. A. Archbald.

ALDERMEN—

Wills Ward:

Wickes F. W.
Bowen G. C.
Wright W. H.

Sturt Ward:

Ivey J. H., J.P.
Booth Dr. J., J.P.
Garrett E. E.

King Ward:

Warnock D.
Marks T. G.
Long J., J.P.

Durke Ward:

Harvy F. R.
Doe B. J.
Wicks J. H.

1394 m. W. Via Melbourne and Adelaide. Banks, London, Australasia, N.S.W., Union, National of Australasia, Commercial of Australia, Savings Bank of N.S.W. and Government Savings Bank.

Abattoirs (Municipal)—T. Marshall, Superintendent
Abbott G. R. Foreman Mechanic
Abbott W. N. Tramway Hotel
Adelaide Boot Co.
Adelaide Milling Co.—H. Lord, Manager

Adkins J. Hairdresser
Aitken Bros. Grocers
Aldridge Mrs., Duke of Cornwall Hotel
Allen Robert Picture Framer
Allen R., Manager Bagot, Shakes & Lewis Ltd.
A.M.A. Band—E. Summerton, Conductor

Amalgamated Miners' Association—W. D. Barnett, Secretary
Amalgamated Mine Managers' Association—W. E. Wainwright, Secretary
Amalgamated Society of Engineers—H. T. Forgie, Secretary

A.M.P. Society
A.N.A. Rifle Club—J. H. Riley, Capt.
Anderson A., Manager D. and W. Murray
Annells Bros., Cycle and Motor Works
Anton Basil Fishmonger
Archbald E. A. Town Clerk
Arnold Rev. P. (Meth.)
Australasian Finance Co., Ltd.—Ralph Krautz, Manager

Australian Natives' Association (Willyama branch)—A. G. Evans, Secretary
Avery L. H. M., Accountant Silvertown
Bache Bros. Fruiterers
Bagot, Shakes and Lewis, Ltd., Stock and Station Agents

Baker and House Proprietary Co., Ltd.
Bank of Australasia—J. C. Doblyn, Manager
Bank of N.S.W.
Banks W. Fuel Merchant
Bannigan F. J. General Store

Barnett J. H. Tailor
Barnett S. Butcher
Barnett W. D. Secretary A.M.A.
Baron C. S. Draper, etc.
Barrier Benefit Society—McCann, Nicholls and Co., Secretaries

Barrier Cafe
Barrier Carrying Co.—J. L. Berry, Manager

Barrier Co-operative Society—George Hallett, Manager
Barrier District Rifle Association—H. Valentine, Secretary
Barrier Labour Federation—H. Hewitt, Secretary
Barrier Miners' Medical Fund—T. Hall, Sec.

Barrier Parcels Express—J. W. Burrows, Manager
Barrier Pressed Brick Co.
Barrier Ranges Apothecaries Co., Ltd.—O. Lower, Manager
Barrier Ranges Athletic Association—"Barrier Daily Truth" Newspaper
Barrier Wood and Fuel Merchants' Association—G. McMahon, Sec.

Bartley J. F. Surgeon & Physician
Batten H. L., Secretary Lacrosse Assn.
Beal R., Superintendent British Mill
Beale O. C. & Co.—J. E. Feirns, Representative

Beaumont Miss F., Secretary B.B.R. Ladies' Committee
Beaumont J. Stationer
Beck O. G. Blacksmith
Beck L. H. City Treasurer
Beesley F. C. Plumber
Behan Rev. K. (R.C.)
Benevolent Society—N McLean, Sec.

Benham W. Seedsman
Berkholz A. Tyndal Hotel
Berkholz C., Willeman Club Hotel
Berman and Griff Tailors, etc.
Bermingham J. Boots and Shoes
Bernstein H. Pawnbroker

Berry S. Grocer
Betts F. Boots and Shoes
Bevan C. A. Confectioner
Biggs W. J. Commercial Hotel
Billing F. Confectioner
Birbeck E. J. and Son Bakers

Birbeck William H. Baker
Birnbau M. Laundry
Blacksmiths' Etc., Association—F. J. Gummow, Secretary
Blake Benjamin Boots and Shoes
Blanks R. H. Tailor
Bleechmore Mrs. Janet

Criterion Hotel
Blechy Mrs. Family Hotel
Blumer Major G. A., Inspector of Schools
Boan Bros. Drapers
Boilermakers' Society—A. Ross, Secretary

Bon Marche Tailors
Boundy & Callender Blacksmiths
Bowen G. C., J.P., Licensing Bench
Booth J. Surgeon and Physician
Bowering J. R. and Son Agents
Bowling Association—W. P. Treleven, Secretary

Bradbury W. Tobacconist
Breadbent's Union—C. Hunt, Sec.
Brennan Rev. J. (R.C.)
Brenton Bros. Bakers
Brice A. A. and Co., Ltd., Produce Merchants

Bright H. E. Accountant
Bright H. G., Secretary Proprietary Cricket Club
Bristow Mrs. Registry Office
Bristowe John, J.P., Licensing Bench
British B.I. Proprietary Co., Ltd.—J. Sampson, Manager

Broadbent R. Sharebroker
Brobbie G. Baker
Broken Hill Band—P. Pfizner, Conductor
Broken Hill Chilled Butter and Produce Co., Ltd.—E. Fromen, Manager

Broken Hill Deutscher Verein—H. Von. Hansman, Secretary
Broken Hill Club—R. L. Watson, Sec.
Broken Hill District Rifle Association
Broken Hill Fire Brigade—J. M. Lambourne, Superintendent; E. H. Cropley, Board Secretary

Broken Hill Consols Silver Mining Co. Ltd.—T. G. Sweet, Manager
Broken Hill Gas Works—V. Hansen, Secretary
Broken Hill Municipal Electric Supply Station—G. F. Job, Manager
Broken Hill Globe Timber Mills
Broken Hill General Providers—J. W. Jackson, Manager

Broken Hill Friendly Societies' Council—M. J. Murphy, Secretary
Broken Hill Institute Incorporated
Accountants—F. A. Hince, Secretary
Broken Hill Junction Lead Mining Co., Ltd.—Williams, Mgr.
Broken Hill Junction Lead-mining Co.—J. K. Samuel, Secretary

Broken Hill Lodge 70, I.O.O.F.—W. J. Bryant, Secretary
Broken Hill Proprietary Block 10, Ltd.—S. Low, Manager
Broken Hill Proprietary Block 14, Ltd.

BROKEN HILL CONTINUED—
Broken Hill Junction North S.M. Co., Ltd.—T. H. Palmer, Manager
Broken Hill Proprietary Co., Ltd.—G. D. Delprat, Gen. Manager
Broken Hill Jockey Club—H. L. Hosier, Secretary
Broken Hill Masonic Hall Co., Ltd.—L. H. M. Avery, Secretary
Broken Hill Medical and Surgical Fund—T. Hall, Secretary
Broken Hill Pastoral and Agricultural Association—J. P. Megaw, Sec.
Broken Hill Rifle Club—Captain L. H. Heck
Broken Hill South Silver-mining Co.—W. E. Walworth, Manager
Broken Hill South Blocks—W. H. Shelverton, Manager
Broken Hill Street Tramways—W. H. Shelverton, Manager
Broken Hill Sulphide Corporation, Ltd.—James Hibbard, Manager
Broken Hill United Friendly Societies' Dispensary, Ltd.—W. F. Carr, Sec.
Broken Hill Water Supply, Ltd.—E. A. Whitehead, Engineer
Broken Hill West Rifle Club—T. Ham, Captain
Brokenshire W. J. Hairdresser
Brokenshire J. Studio
Bromley F. E. Butcher
Brown I. S. and Sons Salesmen
Brown A. Tailor
Brown A. Youles Sydney Club Hotel
Brown G. R. Engineer
Bruce W. H. Tailor
Bruggeman H. Manufac. Jeweller
Bryant and Probert, Agents and Sharebrokers
Burford and Sons Soap Works
Burke J. Caledonian Hotel
Burke Ward Superior Public School
Burns J. H. Silver Age Hotel
Burrows J. W., Sec. A.N.A. Rifle Club
Byrne Bros. Coachbuilders
Byrne J. H., Secretary Social Democratic Club
Caines J. Greengrocer
Caledonian Society—W. A. Waugh, J.P., Secretary
Callan Rev. Mother Mary J.
Cameron and Dickson, Agents and Sharebrokers
Cameron A. E. Auctioneer
Campbell D. F., District Works Officer
Cann J., M.L.A.
Carey Dan. Allendale Hotel
Carpenters' and Joiners' Association—G. Retching, Secretary
Carr W. F. and Co. Auctioneers
Carters' Union—T. Ivey, Secretary
Cartwright J. Inspector of Mines
Central Park Rotunda (The)
Central Superior Public School—E. Nettleship, B.A.
Chamber of Commerce—E. H. Garrett, Secretary
Chapple and Co., Customs and Forwarding Agents
Chester C. Builder
Christopher James Boots and Shoes
City Furnishing Co.—W. H. Mitchell, Manager
Clark G. Contractor
Clarke and Co., Stock and Share Brokers
Clarke J. Bootmaker
Clarke P. C. Hairdresser
Cliff N. Y. General Store
Cook A. O. Painter
Coffey Mrs. Wood Yard
Cohoun L. and Co. Produce Merchants
Collins A. B. Deposition Clerk
Columbia Cycle Agency
Colvin G. Gaoler
Comley A. H. Ham Shop
Comley H. H., Royal Exchange Hotel
Commercial Bank of Australia
Commercial Club
Connolly Very Rev. W. H. (R.C.)
Conroy P. K. Butcher
Conroy P. E. Restaurant
Consignee M. J. Tattersall's Hotel
Convent of Mercy—Rev. Mother Gertrude
Conlon R. E. Mulga Hill Hotel
Copley J. Grocer
Co-operative Bakery
Co-operative Butchery—T. Hogan, Secretary
Co-operative Woodyards—D. Warnock, General Secretary
Cornelius F. Tailor
Correll J. J. Teacher of Dancing
Correll R. General Store
Costelloe Rev. P. (R.C.)
Cottage Homes Association—T. Ivey, President
Court Alan-a-Dale A.O.F.—H. Cowl, Secretary
Court Marvell, A.O.F.—H. Cowl, Sec.
Court Stewart, A.O.F.—T. E. Virgo, Secretary
Court Pride of the North, A.O.F.—J. Adams, Secretary
Court Victoria A.O.F.—A. H. Allen, Secretary
Cox Sydney J. Provision Shop
Crane Major F. W., Clerk of Petty Sessions and Chamber Magistrate
Crawford R. Butcher
Crough — Assistant C.P.S.
Croft T. Chemist
Croft T., jun. Mercer
Crompton E. H. Agent
Crossing Bros. Butchers
Crowhurst Miss Milliner
Crystal Theatre ... B. Sayers, Lessee
Cunningham A. C. Tailor
Dalgely and Co. (A. O'Brien, Mgr.), Stock and Station Agents
Davies Charles Brassfounder
Davies W. C. Draper
Davis H. A. Baker
Daw John Brewers' Arms Hotel
Dawson E. H. Surveyor
Dawson George Grocer
Day C. and Co. Stationers
Delprat G. D., General Manager B.H. Proprietary Co., Ltd.
Demageot J. Wilyana Hotel
Dempster G. C. Sharebroker
Dickens Mrs. Private Hospital
Dinhook A. Laundry
District School—L. Penman, B.A.
District Trained Nurses' Association—Mrs. E. S. Peart, Secretary
Dix N. Agent for Typewriters
Dobbyn A. C., Manager Bank of Australasia
Dobbyn G. H. Medical Practitioner
Dobbyn Miss Private School
Dog and Poultry Society—J. P. Megaw, Secretary
Domestic Employees' Union—Lena M. Campbell, Secretary
Donaldsons Ltd., Merchants—W. E. Hayward, Manager
Dove W. N. Stipendiary Magistrate
Drew S. Rising Sun Hotel
Dunmore E. L. Agent
Dunne Right Rev. John, D.D. (Bishop of Willemia)
Eastman & Co., Cordial Manufacturers
Edelman Bros. Grocers
Edwards Mrs. Annie Victoria Hotel
Edwards J., Accountant, South Mine
Edwards J. H. Solicitor
Edwards J. H., Sec. B.H. Rifle Club
Edwards R. T. Butcher
Edwards W. J. Clothier
Eglinton A. I. Butcher
Elder, Smith and Co., Ltd., Stock and Station Agents
Elmore Process Ore Concentrating Co. Ltd.
Empire Cycle Co.
Empire Hall—L. C. Haywood, Prop.
Engine Drivers' and Firemen's Association—E. Horsington, Secretary
Evers E. Confectioner
Fairweather B. Contractor
Fairweather F. J. Contractor
Fawcett and Co. (J. Brokenshire), Chemists
Federal Boot Co.
Federal Branch G.U.O.O.F.—W. A. Davidson, Secretary
Federated Butchers' Employees' Union—T. Price, Secretary
Ferguson R. Refreshment Rooms
Ferguson W. Tobacconist
Fielder Bros. Restaurant
Finch Rev. W. W. (Meth.)
Firth R. A. Dentist
Fischer Lambert Fruiterer
Fisher Catherine Fruiterer
Fisher G. Produce Merchant
Fitzpatrick Regina Royal Mail Hotel
Fontaine L. Small Goods
Forbes George Solicitor
Forder Bros. Milk Vendors
Fowler D. and J. Importers
Fox M. and Co. General Store
Fox R. P. Common Ranger
Fox R. Saddler
French Rev. F. (Meth.)
Fruellen Miss Marie Fruiterer
Fuss Bros. Plumbers, etc.
Gaiety Hall—L. C. Hayward, Prop.
Garrett E. E. Jeweller
Garriques H. L. Chemist
Garstang F., Manager Government Savings Bank
Gates Bros. Fruiterers
George W. J. Produce Merchant
Gepp P. Hairdresser
Gibbs J. Confectioner and Baker
Gilbert Bros. Saddlers
Gillup T. Sharebroker
Globe Timber Mills, Ltd.
Goffage J. Commission Agent
Golden Gate Hippodrome
Goldworthy A. Store
Good, Tooms & Co., Merchants—T. Swanson, Manager
Goode, Durrant and Co. Importers
Goodheart J. C. Draper
Gordon John Southern Cross Hotel
Government Tramway Employees' Association—C. R. Roberts, Sec.
Government Tramway Rifle Club—Captain W. H. J. Shelverton
Grant G. A. Merchant
Grant N. District Works Officer
Griff Frank Tailor
Griffin Rev. C. J. (R.C.)
Griffith A., M.L.A.
Griffiths F. H., J.P., General Store,
Grimes Mrs. Fruiterer
Grum E. Hairdresser
Groth Fred. Butcher
Guld J. S. Painter
Gulnan William, Crown and Anchor Hotel
Gunnrow J. Federal Palace Hotel
Gundry H., Secretary Broken Hill Football Club
Gurewitz J. Confectioner
Gurr Alexander Photographer

Guppy Bros. Tobacconists
Hale Alf. Musician
Hall A. J. Solicitor
Hall T., J.P., Coroner and State Returning Officer
Hall T. Auctioneer, etc.
Hamilton B. and Co. Herbalists
Hammill W. J. General Store
Hannett F. B. Tobacconist, etc.
Hansen V., Engineer and Sec. Gas. Co.
Harris A. Y., Engineer, "Barrier Daily Truth"
Harris J., Sec. West B. H. Rifle Club
Harris W. H. Chaff Merchant
Harris Scarfe G. P. and Co., Merchants
Harris W. Contractor
Harvey J. Crystal Hotel
Harvey J. T. Physician
Hay P. M. Musicians Hotel
Hayward L. Adelaide Club Hotel
Hegarty's Hall—Mrs. M. Hegarty, Proprietress
Hebbard J. Manager Central Mine
Henderson J. F. Peter's Hotel
Henry A. Fruiterer
Henry A. D., Sub-Collector of Customs
Hepburn W. Confectioner
Hewton W. Excelsior Hotel
Heyward Mrs. M. Fruiterer
Hill J. and Co., Ltd. Livery Stables
Hill C. Oxford Hotel
Hillier R. W. Palace Hotel
Hince F. A. Accountant
Hippodrome (The)—Bert Sayers, Lessee
Hoeker F. Blacksmith
Hodge G. H. Chemist
Holding J. R. Postmaster
Hooper J. and Sons Grocers
Hooper W. J. Tobacconist
Hope of North G.U.O.O.F.
Hope Henry Mercer
Horticultural Society
Horwood E. J., Manager B.H. Proprietary
Hosler H. L., Sec. B. H. Jockey Club
Hosking S., Manager London Bank of Australia
Hospital (B. H. and District)—L. Scalbrook, Resident Surgeon; H. M. Mullins, Secretary; Miss Reinecke, Matron
Howard and Co., Wood and Water Dealers
Howe W. M. General Store
Humphries S. and Son Salesman
Hunter John and Sons, Ltd.
Hunter A. H. Music Seller
Hurley A. J. Jeweller
Hyde C. T., Pres. Benevolent Society
Ice Delivery Company—A. P. Powell, Secretary
Idriess W. O. Sheriff's Officer
Imperial Lodge, I.O.O.F.—W. F. Carr, Secretary
Ingerson S. Tailor
International Correspondence School—J. A. Pope, Agent
Iron and Brass Moulders' Association—G. E. Lowe, Secretary
Jackson E. Architect
Jay A. Grocer
Jenkinson G. F. Photographer
Johnson T. E. Solicitor
Job G. F., Manager Electric Light Works
Jobling T. M., Painter and Contractor
Johnson Stock Inspector
Johnston A. Livery Stables
Johnston J. B. Oven Builder, etc.
Jolly L. & Co. Confectioners
Jones A. Watchmaker
Jones Charles Butcher
Jones Frank Cable Hotel
Jones Lewis Draper
Jones Miss Ladies' Hairdresser
Journalists' Association.
Karra G. Fish Shop
Kay and Co. Tobacconists
Keeling and Naylor Drapers
Keeling H. Clothier
Kennedy John Auctioneer
Kenny M. E. Barrier Club Hotel
Ker A. G. Butcher
Kerr R. General Store
Khyatt S. and Co. Drapers
Kidman Bros. Butchers
Kinsewelter, Sportsman's Arms Hotel
Killian Very Rev. A. (R.C.)
King and Duncan, Produce Merchants
King's Bluff Gold Mining Co.—T. Hall, Legal Manager
Kingstone G. Blacksmith
Kitchen R. E. A. General Store
Kleinhammer J. C. Sharebroker
Knapp J. A. Bootmaker
Knight A. S. and O. Von Kleben, "Barrier Miner"
Krantz G. General Store
Krantz H. General Store
Krantz Isaac General Store
Krantz Ralph Money Lender
Krantz S. General Store
Kyatt S. Fancy Goods
Lamb Edward Fruiterer
Lamborne J. M., Supt. Fire Brigade
Lane P. Saddler
Lang W. Grocer
Langford S. J. Fruiterer
Laubman Carl Optician
Lawrence S. G. Tobacconist
Leahy John, Secretary Mechanics' Institute
Lees J. T. Theatre Royal Hotel
Leutner W. Hairdresser
Lewis and Shinnick, Newmarket Hotel
Lewis A., Accountant B. 10 Mine
Lewis E. Athletic Club Hotel
Lewis V. Cycle Depot
Licensed Victuallers' Racing Club—J. Goffage, Secretary
Lindsay E. Bootmaker
Lindsay J. A., Chief Engineer, B.H. Proprietary
Ling George Coffee Palace
Liquor Trades Union—J. Smith, Sec.
Lloyd J. F. Accountants
Loco, Engine Drivers' Association—G. Stoneman, Sec.
Lofts James Wood Merchant
London Bank of Australia—S. Hosking, Manager
London Dental Institute
London Tailoring Depot
Long J., J.P., Check Mines Inspector
Loudoun J. J., Sec. S.T. Rifle Club
Low V. F. Stanley, Manager Block 10 Mine
Lowers Apothecaries Co.
Loyal Harry Cox Lodge, M.U.—H. K. Frost, Secretary
Loyal United Brothers' Lodge, M.U.—W. Davison, Secretary
Loyal Silver City Lodge, M.U.—W. Hogg, Secretary
Loyal Standard Lodge, M.U.—H. K. Frost, Secretary
Loyal Princess, G.U.O.O.F.—Miss N. Holmes, Secretary
Loyal Protestant Benefit Society—F. T. Lewis, Secretary
Luber D. General Store
Lynch H. B. Accountant
McBride G. B., Manager
McCann Nicholson and Co. Agents
McCarthy Justin City Solicitor
McCulloch Carrying Co.
McCubbin D. Confectioner
Macdonald Mrs., Teacher of Dancing
Macdonald O. B., Wentworth Hotel
Macdonald O. C. Road Supt.
McGillivray W. Physician
McGregor A. and Co., Produce Salesmen
McIntyre P. T. Dentist
McKay John G. Physician
McLaughlin A. Confectioner
McLean J. House Agent
McLeod P. General Store
McManus John, Pig and Whistle Hotel
Manchester Unity Rifle Club—H. K. Frost, Secretary
Manuel F. Grocer
Marks A., Coachbuilder & Blacksmith
Mara F. J. Electrical Engineer
Marshall A. G. Piquery
Marshall T., Manager Municipal Abattoirs
Martin & Bentley Printers
Martin A. J. Fancy Goods
Martin B. A., Manager Skating Rink
Masonic Club (The)—L. H. M. Avery, Secretary
Masonic Hall (The)—P. M. Hay
Matters A. E. Tobacconist
Mauger J. Carrier
Mayer W. Tailor
Mechanics' Institute—John Creed, Librarian
Medical Hall ... F. Peoples, Manager
Megaw and Hogg Auctioneers
Meredith D. Supt. North Mill
Merritt John Butcher
Middleton A. H. Auctioneer
Middleton H. S. Jeweller
Miller D. General Dealer
Mills Charles D. Furniture, etc.
Mitchell D. P., Manager Bewick Mareling, Ltd.
Mitchell W. H., Wire Mattress Makers
Moore and Co. Wood Merchants
Moore M. A. Grocer
Morgan J. Boots and Shoes
Morris D. Fish Shop
Morris F. Plantist
Morrison Bros. Coach Proprietors
Morrison P. Tailor and Outfitter
Mountain, Mrs. Florence M., Imperial Hotel
Moyle Bros. Tobacconists
Moyle & Co. Drapers
Muller W. A. F. Saddler
Mullins J. Cycle and Motor Depot
Municipal Employees' Association—A. D. Catterson, Secretary
Murray D. and W., Ltd., Importers
Murray Rev. J. (Bapt.)
Mutual Life and Citizens Assurance Co.—J. H. Allen, Manager
Nairn W. R. and Co. Drapers
Nairn Dr. A. B., Medical Practitioner
Nairn R. M. Sharebroker
National Bank of Australia—Gordon Hall, Manager
Nelson & Son Bakers
Nenke H. B. Oriental Hotel
New Times Boot Mart
Newbury & Co. Tailors
Niagara Café—F. A. Wicks, Proprietor
Noonan J. Grand Hotel
Noonan M. J. Globe Hotel
Neild and Hyde, Wood, Coal and Water Dealers
North Superior Public School—T. H. Pincombe, B.A., Head Master
Nutt Albert Blacksmith
O'Brien A., Manager Dalgely and Co.
O'Connell H. C. Tailor

BROKEN HILL CONTINUED—
O'Connell W., Municipal Librarian
O'Connor and Co., General Agents
O'Neill J. J., General Store
Operative Bakers' Union—
G. A. Heron, Secretary
Operative Masons and Bricklayers'
Association—W. Guster, Secretary
Osborne J. H., Junction Hotel
P. and A. Association—J. P. Megaw,
Secretary
Paling W. H. and Co., E. S. Peart,
Representative
Palmer T. H., Manager Junction
North Mine
Parker G., Fruiterer
Parker H., Tailor
Pascoe A. J., Boot Merchant
Patell K. C., Fruiterer
Paterson Rev. J. (Pres.)
Paul J. U., Store
Paynter A. N., Representing Seppels-
field Wines
Peart E. S., Agent
Pellow and Moore, Drapers
Pengell H., Tailor
Pengelly J. W., Undertaker
Perry T., Hairdresser
Pittzner F. W., Miners' Arms Hotel
Picton Lodge, I.O.O.F.
L. E. Jennings, Secretary
Pill H., Builder and Contractor
Pincombe A. F., Builder
Piper W., Dyer and Cleaner
Pitt A. E. and Sons, Produce
Merchants and Small Goods
Plant and Temple, General Store
Player Harold M., Australian Club
Hotel
Plumbers' and Sheet Metal Workers'
Association—W. T. Jones, Sec.
Polkinghorne E. J., Secretary Barrier
Co-operative Society, Ltd.
Poole J., Butcher
Pope W., Grocer
Pound C. J., Boots and Shoes
Power M. K., Contractor
Prest and Hocking, Timber Merchants
and Ironmongers
Price A., Dentist
Prince of Orange P.A.F. Society—
J. R. Mitchell, Secretary
Prior and Reid, Union Tailoring Co.
Protestant Hall (The)—A. B. Wood,
Secretary
Queen Boudicca Lodge Druids—
Miss E. L. Beaumont, Sec.
Raffis S., Fishmonger
Randell T. E. and Son, Butchers
Reichers W., Freemasons' Hotel
Reeks & Trenaman, Men's Clothiers
Reid Tom, Ironmonger
Reidy P., Accountant
Rielly H., Store
Resch E. and Co., Aerated Water
Manufacturers
Richards F. W., Gasfitter, etc.
Richards J. F., Accountant
Ritchie William, Fruiterer
Roach Henry, Produce Merchant
Roberts R., Silver King Hotel
Roberts W., Sec. Silver City Band
Robertson Bros., Fruiterers
Robertson and Nicholls, Printers and
Stationers
Robertson W., General Store
Rogers A. J., Chaff Merchant
Rome J. H., Grocer
Rosanove P., Storekeeper
Ross F. Mander, Accountant and
Deputy Town Clerk
Ross J. McEain, Medical Practitioner
Ross R., Accountant, Junction
North Mine

Runge A., Jeweller
Saered Heart H.A.C.B.S.—
W. Redmond, Secretary
Sacred Heart H.A.C.B.S. (Female)—
Miss K. Kitson, Secretary
Sacred Heart R.C. School—
Very Rev. A. Killian, Principal
St. Peter and Paul R.C. School—
Rev. J. Brennan, Principal
St. Joseph's High School—
Very Rev. A. Killian, Principal
Samson J., Manager British Mine
Sampson Peter, Store
Sandland Clement, Auctioneer
Savings Bank of N.S.W.—J. Lakeman,
Accountant
Sawtell J. E., Sub-Inspector of Police
Sawyer B., Inspector of Mines
Schafer Rev. C. E. (Meth.)
Scrymgeour's Business Exchange
Seymour H. T. F., Crown Hotel
Seabrook L., Resident Surgeon B. H.
and District Hospital
Shaw and Co., Agents
Shaw and Co., Jewellers
Shelly J. A. M., Cordial Manufacturer
Shepherd F. W., Watchmaker
Sherlock and Jackson, Agents and
Architects
Shop Assistants' Association—
H. M. Heilly, Secretary
Silbert, Sharp & Bishop, Produce
Merchants—F. J. Burden, Mgr.
Silver City Club
Silver Star Lodge Druids—
J. W. Probert, Secretary
Silver Star G.U.O.O.F.—
C. Watson, Secretary
Silverton Tramway Co.—
Chas. Eley, Manager
Silverton Tramway Employees'
Association—J. Finlay, Sec.
Silverton Tramway Rifle Club—
L. H. M. Avery, Captain
Silver City Cycle Works
Singer Sewing Machine Co.—
P. O. Viles, Manager
Skating Rink—Bert Sayers, Prop.
Skuce Stewart, Tobacconist
Smart and Co., Furnishers
Sly John, Sec. Eight Hours Celebra-
tion Committee
Shelclair A. F., Dentist
Smethurst John, Printer, "Barrier
Miner"
Sons and Daughters of Temperance—
F. T. Lewis, Secretary
Smith K., General Store
Social Democratic Club—J. H. Byrne,
Secretary
South Australian Brewing Co.
G. B. Bryant, Manager
Sparrow Miss, Dressmaker
Spragg W. J. & Co., Butchers
Spence R., Agent
Sperber W., Jobbing Mason
Stephen M., Cordial Manufacturer
Stephens and Bartlett, Auctioneers
"Sport" Newspaper (Weekly)
Star of Barrier Tent, I.O.R.—
O. Adams, Secretary
Stephens & Bartlett, Auctioneers
Stephens J. M., Insurance Companies'
Representative, Fire Brigade
Board
Stevens T., Piano Tuner
Stevenson H., Baker
Stevenson M. J., Draper
Stewart & Co., Tailors
Stoneman Christopher, Sec. B.D. Rifle
Association
Stoneman Mrs., Grocer
Success Lodge Druids—
S. H. Raynor, Secretary

Start College—Miss Burkhill, Principal
Sully J., Government Representative
Fire Brigade Board
Sully J., Draper
Sully Walter, General Store
Sumison A., Builder
Supple Tom, Denver City Hotel
Sutton W. J., Grocer
Sweetapple H. B., President Hospital
Board
Sykes H. E., Photographer
Sykes J. E., Blacksmith
Tait T. C., Royal Hotel
Teague and Son, Plumbers
Technical College—J. Forde, B.A.,
Principal
Temby P. M., Chemist
Temple A. J., Baker
Temple W., Confectioner
Theatre Royal
Theobald Rev. T. (Meth.)
Thomas J., M.P., "Barrier"
Thomas M., Store
Thomas T., Cycle Depot
Thomas W. E., Dentist
Thorn Bros., Milk Depot
Thurlow H. S., Government Clerk of
Works
Tilley W., Criterion Hotel
Tonkin C., Undertaker
Topsy John, Boots and Shoes
Town Hall (The)
Townsend S., Fruiterer
Townsend Samuel—Chairman
Friendly Societies' Dispensary
Trades Hall (The)—J. Raven,
Secretary
Trenberth E., General Store
Trenerry V., Accountant S.A. Brewery
Trenerry W., Boots and Shoes
Trevan J. E., Boots and Shoes
Triumph Lodge Druids—G. M. Aiken,
Secretary
Tuck Rev. E. J. (C. of Christ)
Typographical Society
J. Nauders, Secretary
Union Bank of Australia—
J. R. McIlamy, Manager
United Friendly Societies' Council—
M. J. Murphy, Secretary
United Friendly Societies,
Dispensary—W. F. Carr, Secretary
Upham H., Hairdresser
Upham Mrs. H., Teacher of Music
Valentine H., Sharebroker, and Sec.
Barrier District Rifle Association
Vernon Mrs., Grocer
Virgo T. E., Secretary B.H.M.
Council's Sports Club
Vivian A. E., Newsagent
W.A. Dining Rooms, Cook, M'ger
W.C.T.U.—Miss McMenie, Secretary
Wainwright W. E., Mgr. South Mine
Walkley Arthur J., Sharebroker—
G. G. O. Dempster, Representative
Wallace and Co., Wood and Water
Dealers
Wallach Bros., Outfitters
Walker J. T. and Son, Drapers
Walpole O. W., Royal Hotel, Oxide st
Walters H. A., Tool Cutter
Ward and Co., Sharebrokers
Ward Edward S., Fruiterer
Ward Iorace, Wood Merchant
Warne R. H., Blacksmith
Warne W. B., Grocer
Warren J., Carpenter
Waters John, Auctioneer
Waugh W. A., Printer
Wourne W. B., Wood Merchant
Webster Charles, Centennial Hotel
Weir G., Manager North Mine
Wellington Rev. A. W. (Meth.)

Wertham Sewing Machine Co.—
J. H. Mammel, Manager
West Darling Picnic Race Club—
H. L. Hosler, Secretary
Westbury A., School Attendance Officer
West Darling Pastoral Association—
H. L. Hosler, Secretary
Westcott G., Watchmaker
Westerman Mrs., Dressmaker
Whelan Joseph, Manager J. Hill and
Co., Ltd.
White and Hosler, Commission Agents
White F., Furniture Mart
White W., Store
Whitehead E. A., Engineer B. H.
Water Supply Co., Ltd.
Wicks F., Stationer
Wicks F. A., Stationer and Café
Wicks F. W., Painter
Wicks R. J., Stationer
Wilkinson and Co., Importers
Williams Norman, General Store
Williams J. R., Confectioner
Williams Rev. J. A. S. (Meth.)
Wills G. and R. and Co., Importers
Wilson C. P., Chaff Merchant
Wiltshire J., Crystal Ice
Winter F., Fruiterer
Wiseman J. G., Inspector
Wolf Tone I.N.F.—J. Vauce, Secretary
Wood A. B., J.P., Ironmonger
Wood E. C., Public Analyst
Wood John, Grocer
Wood Son and Co., Merchants
Woodhead W. H., Managing Director
British Mine
Woodman, Cycle Works
Woodman, Contractor
Woollett Mrs., Fruiterer
Wren W., Hairdresser
Wright Jabez, Undertaker
Wright W. H., Café
Yee War, Storekeeper
Y.M.C.A. Rifle Club—J. P. Evans,
Fishmonger
Young F., Captain
Youngman Mrs., Fruiterer
Zinc Corporation, Ltd.
C. Faulk, Superintendent

Holdsorth R. F., Secretary South B.
H. Jockey Club
Hughes W. J., Auctioneer
Koski Mrs. L., Grocer
Krantz M., General Store
Lawton A. E., President S.H.H.
Jockey Club
Ledger Rev. P. E. (Bapt.)
Lord W. G., Grocer
Loyal Plummer Lodge, M.U.—
R. C. Gamlen, Secretary
McLesh J., Produce Merchant
McPhie J. A., Headmaster Superior
Public School
Martin T. G., Blacksmith
Maxton Mrs., Bookseller
Mildren D. W., Wine Shop
Pilgrim A., Tobacconist
Pilgrim Mrs., Dealer
Rebekah Lodge, I.O.O.F.—
Mrs. F. Little, Secretary
Retaillek W. J., J.P., Grocer
Rosanove B., General Store
Ross J. M., Physician
St. Mary's H.A.C.B.S.—
Miss N. Healy, Secretary
Schmidt F., Alma Hotel
Silverton Tramway Rifle Club—
L. H. M. Avery, Captain
Sincock J., Butcher
South Broken Hill Jockey Club—
B. Williams, Secretary
South B.H. Starr-Bowkett Society—
W. J. Hughes, Secretary
Star of Alma Tent, I.O.R.—
W. J. Hughes, Secretary
Star of South, G.U.O.O.F.—
C. Ellis, Secretary
Thomas W., Fruiterer
Turner J. and Co., Grocers
Turner S. R., Boots and Shoes
Waters John, Auctioneer
Williams B., Grocer
Wilson Bros., Grocers

McNamara J., Hairdresser
Martin W., Merchant
Miller George, Butcher
Moore R., Postmaster
Pengelly H. J., Freilberg Hotel
Phillips T. J., Wine Merchant
Pätzner Oscar, Gasworks Hotel
Price T. J. and Co., Grocers
Pride of Barrier G.U.O.O.F.—
J. T. Miner, Secretary
Railway Lodge Druids—A. C. Wyld,
Secretary
Rebekah Lodge, 22, I.O.O.F.—
Mrs. A. C. Wiseman, Secretary
Robertson Bros., Store
Rowe John H., Grocer
St. Mary's R. C. School—
Rev. P. Costelloe, Principal
Stubington G. H., Butcher
Thorn J. S., Dairy
Thorn J. T., Grocer
Trenerry E. G., Grocer
Whitehum W., Grocer
Wilson Bros., Butchers
Wine M., Grocer

BROOKFIELD.

148 m. N. 6 miles from Clarence
Town.

Dillon Mrs., General Store
Ledham Thos., Blacksmith

BROOKLYN.

36 m. N. By rail or steamer
direct. Nearest bank, Gosford.

Baker Joseph, Butcher, Gen. Store
Brown Caroline, Fruiterer
Buie James, Jun., Oyster Merchant
Buie Mrs. W., Draper
Buie William, Hairdresser
Butters W. L., Hawkesbury River
Railway Hotel
Cole F., Fish Merchant
Delandro Frank, House Agent
Fry P., Boat Proprietor
Howard G. B., Brooklyn Hotel
Izzard J. and Sons, Boat Proprietors
Lloyd Isaac, Oyster Saloon
Murphy Bernard, General Store
Thomas Fred., Boat Proprietor

BROOKVALE.

11 m. N. Steamer to Manly,
thence coach.

Brookvale Hall
Dunsha Isaac, Prop. "Manly Argus"
Farrell David, Brickworks
Ferguson Miss E., Storekeeper
Grain E. A., Estate Agent
Miles Henry, Storekeeper
Patterson, Builder
Machin, Teacher Public School
Warringah Shire Council—
E. W. Quirk, President; P. J.
Carew, Clerk; F. M. Baker,
Engineer

BROWNLOW HILL.

47 m. S. Nearest bank, Camden
Keane J., Blacksmith

BROKEN HILL.

RAILWAY TOWN.

Baynes, Tobacconist
Beaumont J., Baker
Berkhof F. W., Hillside Hotel
Bettison W. E., Hairdresser
Bond C. T., Storekeeper
Bradley Mrs. E., General Store
B.H. and Sub. Gas Co.—
T. H. Barson, Manager
Burke Lodge, I.O.O.F.—J. Mareh,
Secretary
Burke Ward Institute (Municipal)
Burns William, South Australian
Hotel

Cameron A. E., Auctioneer
Carroll J. T., Bootmaker
Curnow J. D., Ham Shop
Dryen Samuel, Grocer
Dyer & James, Bakers
Gordon L. and Co., Grocers
Hammill W. J., General Store
Harvey F. R., Carrier
Haskard John, Grocer
Hooper R. J. and Co., Foundry
Hutchinson G. W., Grocer
Isaac Mrs., Grocer
Krantz R. and Co., General Store
Krause William, Blacksmith
Lane Charles, Builder
Langford M., Storekeeper
Langley A. H., Lime Merchant
McIntosh R., Butcher
McLesh Samuel, Chaff Merchant

BROKEN HILL (SOUTH).

All Saints' R.C. School—
Rev. P. Costelloe, Principal
All Saints' H.A.C.B.S.—J. E. Elffe,
Secretary
Alma Lodge Druids—B. Williams, Sec.
A.M.A. (sub-branch)—E. P. O'Neill,
Secretary
Australian Natives' Association
(South branch)—J. Woods, Sec.
Barnett O., Union Club Hotel
Barrier Co-operative Society, Grocers
Bartle John, Grocer
Callaghan C., Gladstone Hotel
Co-operative Woodyards—
G. Squires, Manager
Carr W. F. and Co., Auctioneers
Clements W., Baker
Conlon J., All Nations Hotel
Costin A. P., Postmaster
Court Marvel A.O.F.—H. Wright,
Secretary
Crossing Bros., Butchers
Crossing W., Painter
Egan, Baker
Firth John, Produce Merchant
Frenz H., Grocer
Gregory H., Prince Consort Hotel
Healey J., Fruiterer
Hegarty Margaret, South Broken Hill
Hotel

BROWN'S CREEK

178 m. W. Rail to Blayney, thence conveyance 6 m. Nearest bank, Blayney.
Williams T. R. Sauce Manufacturer

BROWNSVILLE.

50 m. S. Rail to Dapto, thence 1 1/2 m. Nearest bank at Dapto, E.S. and A., open three times a week.
Chippendale Mrs. Land Agent
Edwards W. E., Lake Hawarra Hotel
Galilee W., General Store and Postmaster
Greenwood Cecil D. Physician
Scott Arthur Physician
Simpson John Undertaker

BRUNGLE.

209 1/2 m. S. Rail to Gundagai, thence coach three times weekly. Nearest bank, Gundagai.
Jenkins Laura Grocer
Kishling Sing Store
Zarah Slag General Store

BRUNSWICK HEADS.

378 m. N. Steamer Byron Bay, thence train and coach via Mullumbimby.
Wakely W. J. & Co. Store

BRUSHGROVE.

340 m. N. By steamer direct. Bank, E.S. and A. (Agency of Ullmarra)
Bailey Silas Brushgrove Hotel
Eather C. Blacksmith
Davis T. C. Store
Ensbey William General Store
Gillett William Saddler
Harrison W. General Store
Henderson Thomas General Store
Kelly S. F. Baker
Lavery A. Physician
Pollock W. Newsagent
School of Arts—A. Osten, Secretary
Short N. J. Butcher
Sutherland James Blacksmith

BUCCA BUCCA.

308 m. N. By Grafton steamers. Nearest bank, Bellingen. (See Lower Bucca)

BUCHANAN.

(NEAR EAST MAITLAND.)
122 m. N. Rail to East Maitland, thence coach 4 m.
Brooks John W. Dairyman
Burke F. Dairyman
Feeney John Contractor
Gardiner William .. Boots and Shoes

Grant John Dairyman
Leggatt Mrs. Dairy
Leggatt Thomas Dairyman
Macdonald Mrs., Postmistress and Store
McLeod Angus Butcher
Muntan William Dairyman
Taylor Henry Contractor
Vitnell Charles Contractor

BUCKLEY'S CROSSING.

(SEE DALGETY.)
201 m. S. Rail to Cooma, coach thence. Nearest bank, Cooma.

BUDGEE BUDGE.

195 m. W. Rail to Mudgee, thence coach. Nearest bank, Mudgee.
Burker C. and Co. (Cooyal), Butchers
Barton Henry (Pipeclay) Blacksmith
Blackman Herbert Store
Byrnes Ulan Hotel
Huxley George Butcher
Lodge Mrs. (Cooyal), General Store and Wine Shop
Lynch Peter (Cooyal) Hotel
McDonnell James Hotel
Mahon Mrs. (Cooyal) General Store
Neale Miss L. Post Office
Orth A. B. (Cassilis rd.) Wine Shop
Ruth Adam (Pipeclay) Store
Ruth F. (Bombira) Wine Shop
Turner John (Cassilis rd), Gen. Store
Underwood Rowland and Claude, Butchers
Underwood H. W. Store
Wurth Mrs. G. (Eurunderree) Wine Shop

BUGILBONE.

(NEAR PILLAGA.)
422 m. N. Rail to Burren Junction, thence coach. Nearest bank, Wee Waa.
Hardy E. R., Bugilbone Hotel and General Store

BULGANDRA.

(LATE WALBUNDRIE REHFS.)
427 m. S. Rail to Albury, thence coach 40 m. Nearest bank, Albury
Donnelly E. Bulgandra Hotel
Gibbons Charles General Store
Hunter John .. Refreshment Rooms
Robinson Mrs. W. Baker

BULLADELAH.

155 m. N. Rail to Hexham, thence coach 52 m. Nearest bank, Stroud.
Allen James Blacksmith
Anderson P. Bootmaker
Avery Mrs. C. E. G. Store
Blanch Mrs. C. Fruiterer
Cox J. W. Baker
Dee Charles Sawmills
Dee Herbert Sawmills
Federal Timber Co.
W. Maybury, Local Manager
Gam John S. Contractor
Gillan Joseph Hairdresser
Heath G. F. Store
Jackson David Tinsmith
McLeod Alexander .. Riverview Hotel

McNevin Alex. Plough Inn Hotel
McSweeney Justin, Sawmill and Store
Maybury Alfred Store
Mulholland T. E. Postmaster
Newell H. W. Boots and Shoes
Newell Joseph Butter Factory
Payne Samuel Saddler
Phillips F. Sawmills and Store
Pile Charles General Store
Richardson Bros. Blacksmiths
Rickbur George Store
Ridgeway and McPherson, Store and Dealers
School of Arts M. Pretty, Sec.
Stocker Charles J. Tailor
Titeombe John Butcher
Wade J. F. Store

BULLAGREEN.

381 m. W. Rail to Warren or Gulgandra, thence coach. Nearest bank, Warren.
Munro Daniel Hotel

BULLENBONG.

339 m. S. Rail to The Rock or Narrandera, thence coach 15 m. Nearest bank, Lockhart, 13 m.

BULLI.

(SEE ALSO WOONONA.)
42 m. S. By rail direct. Banks, E.S. and A. and Government Savings Bank. Court Petty Sessions, Wollongong Quarter Sessions
Artis Mrs. Boardinghouse
Becky E. A. and Co. Solicitors
Bourke W. Printer
Bowie Rev. H. B. (Meth.)
Bull Shire Council—P. Spiller, Pres.; W. J. R. Richardson, Shire Clerk; D. L. Wilson, Shire Engineer; J. Hiles, Sanitary Inspector
"Bull Times," W. Bourke, Proprietor
Bull Coke Works and Bull Colliery G. C. Youll, Secretary
Bulli Cottage Hospital—Edwin Knight, Secretary

BULLI FAMILY HOTEL

Near Railway Station—Alex. Ford, Proprietor. The home of the Commercial and Tourist. Excellent Cuisine. Fishing and Surf Bathing

Campbell & Griffiths Cycles, etc.
Campbell James Tourists' Hotel
Casey Mrs. Refreshments

COTTERELL H. F.

Oldest Established Auctioneer, etc.; Commissioner for Affidavits. Sworn Valuator under Real Property Act. Sells regularly at all Constal towns. Agent Coxton, Bellambi, Corramal, Colevale and Thirroul Park Subdivisions. Central Office and Stores newly erected. "The Central," Bulli-Woonona. Branch Office, Thirroul. Tel. No. 1

BUNDANOON.

97 m. S. By rail direct. Bank, Government Savings Bank.
Bearnmann Mrs. H. Boarding-house
Bergmann William A. Store
Buckland Mrs. Boarding-house
Calverley James General Store
Clouett Mrs. E. Boarding-house
Clouett Patrick Sawmills
Dive W. J. Stationmaster
Garbrell William Boarding-house
Greason Robert Butcher
Grice Alfred Boarding-house
Grice Joseph Boarding-house
Grice William Boarding-house
Hayman Patrick Quarrymaster
McWilliams John Quarrymaster
Moore George Boarding-house
Moore M. Bootmaker
Nicholas and Son, Golden Cross Manufacturing Co.
Osborne George W. Boarding-house
Phillips Mrs. Dressmaker
Podmore Charles, Painter & Decorator
Selmes Edward Sawmills
Selmes Mrs. E. Fruiterer
Smith Chas. Blacksmith
Tooth Samuel Boarding-house
Tyler Edward Hairdresser
Tyler Matilda Royal Hotel

BUNDARRA.

393 m. N. Rail to Uralla, coach thence. Bank, Commercial of Sydney, Ltd. Court Petty Sessions, Inverell Quarter Sessions.
Baldwin William, Hairdresser and Billiard Saloon
Beard J. Mail Contractor
Blackall and Giddens, Proprietors
"Bundarra Advocate"
Box Nabby General Store
Brown W. L. B., P.M.
Bundarra H.P. Association—D. J. Reynolds, Secretary
Bundarra Hospital—C. E. Kames, Sec.
Bundarra Jockey Club—R. J. Francis, Secretary
Carter William Royal Hotel
Chapman W., Secretary School of Arts
Clarke Sen. Constable C. F., Acting C.P.S.
Commercial Banking Co. of Sydney, Ltd.—W. N. Munro, Manager
Convent and School—The Sisters of St. Joseph
Dillon Rev Father (R.C.)
Duncombe G. W. Hairdresser
Duncombe P. C., Shearing Machine Expert
Dyson B. J.P.
Finlayson D. Cordial Manufacturer
Francis Alfred Telegraph Hotel
Gray A. P. Baker
Greville Rev. F. W. G. (C. of E.)
Guerni Dean (R.C.)
Gunner Rev. W. A. (Pres.)
Henry J. E., Carpenter, Undertaker and Sawmill
Hilbert R. Agent and Builder
Jones G. E. Principal Public School
Kirk J. Mercer
Larkins Mrs. Wine Shop
Little P. R. General Store
McGinty & Co. Auctioneers
McGinty Anthony, J.P. Auctioneer
McGinty C. E. Blacksmith
McGinty W. E. Mail Contractor
McHugh John, Mail Coach Proprietor

BULYROI.

(SEE MILLIE.)

BUMBALDRY.

239 m. W. Via Cowra.
Bennett and Flynn, Bakers and Store
Doubleday E. Miners' Arms Hotel
Goodlett Thomas Butcher
Howell Charles Blacksmith
Ryan Luke Carrier
Smith Richard Contractor
Stapleton Ernest Blacksmith

Maher James Hairdresser, etc.
Maher P. J. Royal Hotel
Marsden E. A. Physician
Melville James Commission Agent
Metcalf C. Mail Contractor
Neil F. M. Saddler
Oliver C. A. Postmaster
Painter George Woolbuyer
Reynolds D. J. Skin Buyer
Reynolds Joseph General Store
Ryan R. Hawker
School of Arts—W. Chapman Secretary
Smith W. H. Hairdresser
Sullivan A. J. E. Dairyman
Walker D. R. Timber Yard
Walsh W. A. and Co. Storekeepers
Ward A. E. Butcher
White W. G. Blacksmith
Wiseman Bros. Graziers
Wiseman R. D., J.P.

BUNDELLA.

296 m. N. Rail to Quirindi, thence coach. Nearest bank, Quirindi.
Connolly J. Hotel
Ewbank J. J. General Store

BUNGAWALBIN.

(RICHMOND RIVER.)

345 m. N. Rail or steamer to Lismore, conveyance thence.

BUNGENDORE.

179 m. S. By rail direct. Bank, N.S.W. Court Petty Sessions, Goulburn Quarter Sessions
Allen J. Saddler
Atkin G. P.M. and Warden
Bank of N.S.W.—A. H. L. Hanford, J.P., Manager
Bond James Acting C.P.S.
Bungendore Rifle Club—A. W. Daniels, Secretary
Byrne P. J. Commission Agent
Chimney John Butcher, etc.
Curran George Blacksmith
Curtis and Curtis .. Freezing Works
Daniels A. W. General Store
Daniels Alfred, Cordial Manufacturer
Donnelly J., Lieutenant 3rd, A.L.H.
Donnelly John Royal Hotel
Donnelly Miss, Meteorological Observer, Lake George
Edmunds James Auctioneer
Falconer F. S., Tobacconist and Saddler
Gardiner E. Engineer
Harriott Miss, Fruiterer & Newsagent
Howell Very Rev. Canon W.P. (C. of E.)
Kennedy R. Baker
Kenny Rev. Father (R.C.)
Lenhy Bros. Auctioneers
Lindow W. Baker
Lundie C. Butcher
McAlister John O., Lake George Hotel
McGrath John Blacksmith
McMannett J. J., J.P., Registrar B.M. and D.
McKie John, Builder and Undertaker
McNamara B. Fruiterer
Mansfield Charles Public School
Melville H. Stationmaster
Meyer Percival J. Solicitor

BUNGENDORE CONTINUED—

P. and A. Association—H. Collier, Sec.
Pike Rev. W. (C. of E.)
Progress Association—J. J. McJannett,
Secretary
Ramsay J., Post and Telegraph
Master
Routell J. Store
School of Arts—C. Mansfield, Secretary
Smith G. ... Plumber and Electrician
Smith James Carpenter, etc.
Temperance Hall (The)
Ward J. W. Hairdresser
Welch John S., J.P. ... General Store
Winter George Blacksmith

BUNGONIA.

120 m. S. Rail to Marulan, thence
conveyance. Nearest bank, Goul-
burn.
Broadhead George General Store
Cooper Thomas General Store
Manning Mrs. Michael General Store
Sheedy John Victoria Hotel

BUNGOWANNAH.

398 m. S. Rail to Albury,
thence coach.
Blakeley George, Horsedealer and
Dairyman
Fuller Geo. Bungowannah Hotel

BUNGWAHL.

168 m. N. Steamer or rail to New-
castle, rail to Hexham, or
steamer to Raymond Terrace,
thence coach, or per C. and R.R.
steamer to Seal Rocks, thence per
boat and conveyance 6 m. Near-
est bank, Stroud

Cotton J. W. Store
Croll A. and Son Sawmill and Store
McGrath Patrick, Cordial
Manufacturer
Magrath T. ... Butcher & Dairyman
Russell R. D. Butcher
Thurlow and Co. Agents

BUNNAN.

210 m. N. Rail to Scone, thence
21 m. Nearest bank, Scone.
Barwick Arthur F., General Store
and Produce Dealer
Felton S. W. Blacksmith
Fox A. T. Saddler
Hayward William Bootmaker
Logan C. M. Wine Shop
Singleton W. Produce Merchant

BURNT YARDS.

197 m. W. Rail to Mandurama.
Nearest bank, Mandurama.

BURRADOO.

83 m. S. Rail direct.
Thornbury William Dairyman
Upton J. Brickmaker

BURRAGA.

188 m. W. Rail to George's Plains,
thence coach. Nearest bank,
Rockley.

Bettles J. Bootmaker & Fruiterer
Boon H. Fruiterer
Bruce Henry C. Builder
Conley Thomas Butcher
Esmeralda Mining Co. (N.L.)
Golsby Joseph Butcher
Heavener Hugh, Cordial Manufacturer
Haylen J. J. Photographer
McGuire Bros. General Store
Morgan E. General Store
Mortlock H. Burraga Hotel
O'Neill D., Blacksmith and Undertaker
Pascoe J. Fruiterer & Hairdresser
Pellard Frank Baker
Riley Samuel Royal Hotel
Stains T. Hairdresser
Wang William General Store
Williams John Grand Hotel

BURRAGATE.

210 m. Steamer to Merimbula,
thence coach.

De Costa W. J. Skin Merchant
Julian G. Bootmaker
Hampsey James Carrier
Robinson Charles Contractor
Shipway Samuel T. Store

BURRAGORANG.

88 m. S. Rail to Picton, thence
conveyance.

Cook John Blacksmith
Field Martin Butcher
Harris William Blacksmith
Hill Charles Hollandilly Hotel
Holohan Michael Butcher
Pippins William Post Office Store
Reilly Philip General Store

BURRAGORANG (UPPER).

88 m. S. Rail to Picton, thence
conveyance 29 m. Nearest bank,
Yerranderie.

Armstrong Charles (Peaks) ... Store
Cook John Blacksmith
Flynn J. P. Storekeeper
Hennessy Michael (Peaks) ... Hotel
Hill Charles Hotel
King William Butcher
Quigg James J. (Peaks) ... Butcher
Woodhill F. and Co. (Peaks) ... Store

BURRAWANG.

97 m. S. Rail to Moss Vale, thence
coach 10 m. Bank, E. S. and A.
Drinkwater W. P. Store
Gardner Stephen Carrier
Graham Mrs. Costumiere
Moses T. A. Farmer and Store
Murphy J. Hotel
Murray R. Baker
Redman W. W. Baker
Rowland Charles Butcher
School of Arts—E. Hetherington,
Hon. Sec.
Wright Mrs. S. Dressmaker

BURREN JUNCTION.

406 m. N. Rail direct. Bank,
Commercial.

Batman William Grocer
Boak W. Conchmill
Cadden and Seccombe, Stock, Station
and Property Agents
Commercial Bank—James O. Davies,
Manager
Harris William Butcher
Jones H. W. Auctioneer, etc.
Jones S. E. Fruiterer
Judge E. L. Fruiterer
Kennedy & Co. Auctioneers
Mould A. J., Refreshment Rooms
Mulkey Michael Store
Ryan & Blows Bakers
Ryan W. Agent
Sheehan W. H. Hotel

BURRENDONG.

(Via Stuart Town)
Campbell Thos., Sen. Store

BURRIER.

115 m. S. Rail to Nowra, thence
coach or per Shoalhaven steamer.
Nearest bank, Nowra (13 m.).

BURRENGBAR.

414 m. N. Steamer to Lismore,
thence rail. Bank, N.S.W.

Cook John Fruiterer
Ehlefeldt H. General Store
Gegg John Store
Gill James Burringbar Hotel
Gill W. Saddler
Gillies A. D. Builder
Gregory A. Blacksmith
Henry Bros. Blacksmiths
Hooley C. H. H. Butcher
Robertson & Ringland .. Auctioneers
Snow Charles S. Sawmills

BURROWA.

210 m. S. Rail to Binalong, coach
thence 19 miles. Banks, N.S.W.,
Union. Court Petty Sessions,
Young Quarter Sessions.

Abbott, Tout and Co. Solicitors
Alcock P. T. Storekeeper
Bailey R. T. Saddler
Bank of New South Wales—
C. S. Morriset, J.P., Manager
Barden W. Sanitary Inspector
Barnett P. E. B., J.P., Land Agent,
C.P.S. and Reg. Births and
Deaths, and Deputy Elec. Regis.
Browne George Horse Clipper
Burns M. G., Newspaper Proprietor
Burns O. W. Insurance Agent
Burrowa District Hospital—W. T.
McPhee, Secretary; Mrs. T. Say,
Matron
Burrowa P.A. and H. Association—
W. Burns, Secretary
Burrowa Mechanics' Institute—
J. A. Johnson, Secretary
Burrowa Race Club—Walter Burns,
Secretary

Burrowa Rifle Club—J. M. Scott,
Secretary
Canty W. Mail Contractor
Cassells W. (Frogmore), Frogmore
Hotel
Coble George, Hoot and Shoe Maker
Coffee Anthony Galang Hotel
Coffee James P. Butcher
Convent and School—Sisters of Mercy
Cook Charles Green grocer
Cook Mrs. Tea Rooms
Coreoran J. Dentist
Coreoran John Court House Hotel
Costello J. W., Stock and Station
Agent

Cramp Alfred (Reid's Flat), Royal
Hotel

Cranston James, Blacksmith and
Livery Stables

Crawford C. Royal Hotel
Crawford John Commercial Hotel

Donnelly A. G. Hairdresser
Donnelly G. C. Bootmaker

Dwyer James Blacksmith
Dwyer Margaret Fruiterer

Dwyer William Commission Agent
Earl W. H. & Co., Watchmakers, etc.

Fogarty Rev. Father J. J. (R.C.)
Francis W. Hotel Royal Standard

Gorham James Honey Merchant
Gouldie Rev. James (Pres.)

Haines G. A. Queen's Arms Hotel
Hancock A., senr., Auctioneer and
Commission Agent

Hancock A., jun., J.P. Town Clerk
Hardman James, Harp of Erin Hotel

Hart A. M. Chemist
Hately Robert, Hairdresser and Dairy

Hoskins Thomas Dairy
Hughston S. G. Hairdresser

Learnmont John General Store
Le Fevre J. S. Physician

Leonard & Co. Storekeepers
McCann Alex. Carrier

McGeehan R. R., Commissioner for
Affiliates

McPhee T. W. Public School
Manchester Unity I.O.O.F.—
H. G. Hughston, Secretary

Metcalfe Rev. G. P. (C. of E.)
Morgan B. and Co., Commission
Agents

Morgan B., J.P.
Mortimer Mrs. J. E. Fruiterer

Mortimer W. Saddler
Municipal Council—A. Watson, Mayor

Munro Samuel Tailor
Murrungal Shire Council—T. B.

Prosser, President; J. F. Shine,
Shire Clerk and Engineer

O'Hara Harvey A., Newspaper Prop.
O'Hara James Carrier

O'Hara Oliver Carrier
O'Hara Miss R. E. Dressmaker

O'Neill L. J. Solicitor
O'Neill M. Rye Park Hotel

Patterson G. & Sons Carpenters
Percival Bros. Farmers

Preston E. C. Fruiterer
Preston S. T. Butcher

Riley Mrs. Boardinghouse
Ryan Patrick, Cordial Maker and
Baker

St. Patrick's Branch A.H.C. Guild—
P. Ryan, Secretary

Shuttle Mrs. Storekeeper
Stevenson James, J.P., General Store
and Coroner

Stewart J. and Co., Commission
Agents
Stuart Charles Blacksmith

Stuart Oliver Builder
Tonkinson L., J.P. Postmaster

Union Bank—H. Russell, Manager
Weekes F. Coach Proprietor
West and Co., Auctioneers and
Commission Agents

BURRUMBUCK.

379 m. S. Rail direct.
Bain P. Farmers' Inn Hotel
Beer & Bedford General Store
Geir J. E., Blacksmith and Wright
Schlig William, Agricul. Implements
Voss F. Agent

BURWOOD (NEWCASTLE).

(SEE MEREWETHER.)

BUSHMAN'S DAM.

272 m. W. Via Parkes. Nearest
bank, Parkes.
Moore Henry Hotel

BUTTAI.

124 m. N. (Near East Maitland).
Elliott John Carpenter
Elliott William, junr. Carpenter
Groves William Dairy Proprietor
Pullen F. C. Apiarist
Pullen Harold Carpenter

BYANGUM.

445 m. N. Steamer to Byron Bay,
thence per rail via Murwillumbah
Gresingher Henry W., Timber
Merchant

Hall J., sen. Builder
Hutton H. Launch Proprietor

Hutton W., jun. Builder
Julius F. H. Seed Merchant

BYLONG.

244 m. W. Rail to Rylstone,
thence 23 m.

BYNG.

188 m. W. Rail to Millthorpe,
thence coach 11 m.

BYROCK.

460 m. W. By rail direct. Nearest
bank, Bourke. Court Petty Ses-
sions, Bourke Quarter Sessions.

Dowd T. P. Butcher
Fisher Mrs. R., Newsagent and Grocer

Hawes R. H. Store
Kelly Mrs. M. Royal Hotel

Mercedith Misses Fruiterers
Morris Mrs. E. Commercial Hotel

Reid Mrs. Cordial Factory
Rosenberg M. and Co., General Store

Tolhurst M. Baker
Tolhurst Mrs. M. Fruiterer

BYRON BAY.

350 m. N. Bi-weekly service
North Coast S. N. Co., direct,
or rail (Granton-Murwillumbah
line) direct. Bank, E. S. and A.
Court Petty Sessions, Lismore
Quarter Sessions.

Anslay Alfred Tobaccoist
Balzer W. Cordial Manufacturer
Blyce W. U. A., J.P., Manager E.S.
and A Bank, Ltd.

Byron Shire Council—J. W. Baker,
Pres.; J. J. McSheehy, Shire
Clerk; R. D. McPherson, Shire
Engineer

Byron Bay Co-op. Butchering Co.—
J. Morrison, Manager

Byron Bay Progress Association
Byron Bay "Record" Newspaper—
A. C. Burgess, Proprietor

Byron Bay School of Arts
A. Williams, Secretary

Campbell Bros. Butchers
Duffon F. G. Surgeon

Duncan and Campbell, Sawmills
E.S. and A. Bank, Ltd.—
W. U. A. Bryce, J.P., Manager

Garlick W. Clement, Great Northern
Hotel

Haman Robert G. Pier Hotel
Hawkey F. Carrier

Haydon H. Tobaccoist
Hodge C. H. Store

Hopkins F. Saddler
Hume R. S. Agent N.C.S.S. Co.

Jackson W. B. Builder
Joyce Mrs. General Store

McAndrew James Builder
McLennan K., Shipping Agents for
N.C.N. Co., Ltd.

Marshall Mrs. Fruiterer
Marshall R. Carrier

McSheehy J. J., Byron Shire Clerk
Mort D. J.P., Storekeeper and Baker

North Coast F.F. and Cold Storage
Co., Ltd.—W. Brandon, Manager

North Coast S.N. Co., Ltd.—
K. McLennan, Agent

Quigan T. Carrier
Ryan P. M. Fruiterer

School of Arts—C. McKenzie, Sec.
Shaw and McAndrew Plumbers

Shrub Edwin Plumber
Skeldon David Postmaster

Smith John L., Refreshment Rooms
Stephens E. W. Acting C.P.S.

Stephenson R. Fishmonger
Taylor A. W. Storekeeper

Wareham O. B., J.P., Auctioneer, etc.
Webster R. H., Hairdresser and Mercer

Weir James Auctioneer
Willis N. Painter

Wilson James Carpenter & Builder
Woods — (Cavanba) Store

Yates Joseph Builder
Young William Fruiterer

CABRAMATTA.

20 m. S. Rail direct.
Barber Samuel I. Store

Dubbe G. S. Refreshment Rooms
Hunbury E. Builder

Hirst Bros. Sawmills
Hirst Wilson Firewood Merchant

Johnston A. E. A. Printer
McBurney N., General Store and
Estate Agent

Slade James Blacksmith
Smith J. H. Hairdresser

Tooley Michael Cabramatta Hotel
Turner Walter Long Town Clerk

CADIA.

192 m. W. Rail to Millthorpe, Orange or Carcoar. Nearest bank, Millthorpe.

Earl Bros. Store
Gillies J. Tailor
McGoldrick Miss Baker
Michael R. J. Store
Perry J. H. Billiard Saloon
Sara Mrs. Fruiterer
Schultz H. F. Draper, etc.
Tomlin Luke J. Gen. Store
Tynan P. J. Hotel
Walsh Bros. Butchers

CALoola.

170 m. W. Rail to Newbridge, thence 5 m. Nearest bank, Bathurst.
Edwards Thos. Dealer

CAMBERWELL.

158 m. N. Rail to Glennie's Creek, thence 2 m.
Baldock Robert Grocer
Dunn John T. Butcher
Dunn Mrs. T. Grocer

CAMBEWARRA.

96 m. S. Rail to Bomaderry, thence 4 m.; or steamer to Nowra, coach thence. Nearest bank, Nowra.
Brown George Store
Foley Bros. Butter Factory
McKay S. Tinsmith
Shepherd Thomas, Currier and Tanner

CAMDEN.

42 m. S. Rail to Campbelltown, thence tram. Banks, Commercial, N.S.W. Terminus for The Oaks, Burrigorang, Yerranderie Silver Mines, a regular line of coaches running thereto daily. Court Petty Sessions, Parramatta Quarter Sessions.
Allen Hugh G. Physician
Almatt Rev. G. H. (C. of E.)
Armour C. Hairdresser
Asher Mrs. Tea Rooms
Asher H. J. Chemist
Baker Ernest J. Blacksmith
Baker J. Blacksmith
Baldock A. Poundkeeper
Bank of N.S.W.—A. E. Hawkins, Manager
Bennett and Wood Bicycle Depot
Betts and Co. General Store
Black A. P. and Co. Drapers
Boardman Fred. Butcher
Butler Charles and Son, Livery Stables
Camden A. H. and I. Society—
C. A. Thompson, Sec.
Camden Cottage Hospital—
B. Hodge, Sec.; Miss McAnene, Matron
Camden Cycle Club—G. V. Sidman, Secretary
Camden District and Tourists' Association—A. J. Doust, Hon. Sec.
Camden Golf Club
Camden School of Arts, H. Doust, Sec.

Camden Milk Suppliers' Association—
A. L. Bennett, Secretary; A. O. Moore, Executive
Canham C. Bootmaker
Carrington Centennial Hospital, Home for Convalescents
Chantler C. Blacksmith
Chowne F. J. Surgeon Dentist
Coleman O. V., Matter and Mercer
Commercial Banking Co. of Sydney, Ltd.—W. R. Cowper, J.P., Manager
Comyn John Contractor
Convent School—Sisters of St. Joseph
Cowper F. R. Solicitor
Cowper W. R., J.P., Manager Commercial Banking Co. of Sydney, Ltd.

DOUST & Co., House, Land and Estate Agents and Valuers.

Doust A. J. Registry Office
Doust H. Furniture Shop
Doust Horace Town Clerk
Dudgson Mrs. Royal Hotel
Duesbery Misses Dressmakers
Dunk A. E. Butcher
Dunk W. C., Fruiterer and Tea Rooms
Farindon H. Builder, etc.
Ferguson P. and Son, Nurserymen
Foresters' Hall (The)—
R. E. Young, Secretary
Franklin John Builder
Fuchs and Son, Cordial Manufacturers
Furner George F., J.P., Timber Merchant
Furner W. C., J.P. Coroner
Furner Bros., Ironmongers and Tinsmiths
Green Rev. James (Meth.)
Green W. Shoemaker
Harris W. Blacksmith
Hawkins A. E., Manager Bank of New South Wales
Hemmings A. E. Painter
Hindes R. G. Builder, etc.
Hodge B. Watchmaker
Huntley John Painter
Irwin Mrs. Nurse
Jenkins F. Fruiterer
King Rev. C. J. (C. of E.)
Kirkpatrick Miss Dressmaker
Larkin W. Auctioneer, etc.
McDonald W. H., Plough and Harrow Hotel
Maedonell Mrs. Crown Hotel
McEwan A. C. Baker
McKervey John Stationmaster
McMillan J. Teacher of Music
Masonic Lodge—W. C. Furner, Sec.
May P. W., Painter and Signwriter
Mead William Postmaster
New Selby Professor of Music
Oliver H., Principal Camden Grammar School
Packham & Dunk Misses, Dressmakers
Parker J. Commission Agent
Peat J. Builder
Peters Walter, J.P., Timber Merchant, Undertaker and Embalmer, Builder, etc.
Phillips Misses Dressmakers
Pinkerton J. Tailor
Pinkerton R. L. Watchmaker
Poole John and Son Wheelwrights
Proctor Samuel Hairdresser, etc.
Rafter H. Chemist and Dentist
Reay J. Bootmaker
Royal Order Foresters—R. E. Young, Secretary
St. Joseph's Convent School—
Sisters of Mercy

Salter J. A., Fruiterer and Newsagent
Salter William Painter
Schwager William, Acting Clerk of Petty Sessions
Schwager Rev. J. F. (Anglican)
Sharp Miss Dressmaker
Shaw P. E. Bicycle Depot
Sheridan Rev. Father (R.C.)
Sidman W. and Son "Camden News"
Sluman Frederick W., Public School
Smith Charles Saddler
Sons' and Daughters' Temperance—
S. Procter, Secretary
Statham Claude Solicitor
Stevens Thomas Saddler
Stuckey Mrs. J. Fruiterer
Stuckey H. Carrier
Taylor Joseph Confectioner
Thurn Valentine .. Boots and Shoes
Tritton A. J. Sawmill
United Milk Suppliers' Association—
L. A. Bennett, Secretary
Warr E. S. Dentist
Wasson J. Butcher
Wasson William Blacksmith
Watson W. G. Baker
Weeks G. Carrier
West F. W. Physician
Wheeler F. General Store
Whiteman Bros. Grocers, etc.
Whiteman N. Alfred .. General Store
Wilkinson W. W. Plumber, etc.
Winkleton H. L. Commercial Hotel
Woodhill & Co. Drapers
Young R. F., Hairdresser and Tobac.
Young M. Saddler

CAMDEN HAVEN

(Comprising Kendall, Kew and Laurieton.)

229 m. N. Rail to Raymond Terrace, thence coach via Tinonee or steamer direct, bi-weekly. Bank, London of Australia (Kew).
Brady Albert Store
Jones Thomas (Comboyne), Grocer, &c.
Robinson J. S., Cordial Manufacturer
Williams John Hairdresser
Kendall—
Breckenridge John Store
Briggs Edward Blacksmith
Camden Haven Co-op. Dairy Co.
Fletcher C. General Store
Steinmiltz J. Store and Sawmill
Kew—
Baker A. S. Auctioneer
McLeod John C. Royal Hotel
McQuirk Edward Store
Nelson Francis Fruiterer
Perrett Claude Store
Warwick W. T. Blacksmith
Laurieton—
Curran C. Blacksmith
Dobson Richard Hairdresser
Dodd Thomas Fruiterer
Eichler Dr. W., Medical Practitioner
Laurie Mrs. M. General Store
Longworth J. and R. Butchers
Longworth Robt. and Co., General Store, Sawmill and Bakers
Perrett Mrs. Frank Fruiterer
Roger J. S. and Co., General Store and Sawmill
Watson George D. Laurieton Hotel
St. John's River—
Kilmurray Edward Ferryman
Webber W. Blacksmith

CAMPBELLTOWN

34 m. S. By rail direct. Banks, Commercial, N.S.W. Court Petty Sessions, Parramatta Quarter Sessions.

Anderson Thomas C. Royal Hotel
Bamford Edwin, Boot and Shoe Maker
Bank of N.S.W.—S. B. Day, Manager
Biddles O. Saddler
Budden E. A. Coachbuilder
Hume F. Coroner
Hursill S. & Co. Auctioneers
Hursill S., J.P., General Store and Mayor
Campbelltown Agricultural Society—
F. Sheather, Secretary
Campbelltown Co-operative Creamery—
J. P. Seddon Manager; A. H. Payten, Secretary
Campbelltown Golf Club—
A. G. Payten, Sec.
Campbelltown Austral Tennis Club—
S. J. Saunders, Secretary
"Campbelltown Herald" (The)—
J. McGlynn, Proprietor
Chinnocks G. Newsagent, etc.
Chinnocks Miss Dressmaker
Commercial Banking Company of Sydney, Ltd.—J. J. Johnson, Manager
Convent Schools, Sisters of the Good Samaritan
Day S. B., Manager Bank of N.S.W.
Duguid A. Shoemaker
Dunne Rev. James (R.C.)
Edwards H. D. Postmaster
Forbes A. J. Teacher of Music
Gee W. Carpenter and Undertaker
Gibbes Rev. Geo. (C. of E.)
Gilbert Norman Dentist
Goodwin Mrs. Dressmaker
Goudge A. Storekeeper and Baker
Grammar School
Green W. Bootmaker
Hannaford C. H. Federal Hotel
Hickey James Butcher
Holland F. W. Grocer
Jenner S. M. Produce Merchant
Johnson L. J., Manager Commercial Banking Company of Sydney Ltd.
Kersher Miss Dressmaker
King C. Carpenter
Kitching L. C. Butcher
Lewis T. A. Butcher
Lynch James Blacksmith
McEwen John, Manager State Nursery
McGlynn J., Proprietor "Campbelltown Herald"
Malone James Club Hotel
Marlow Bros. Drapers
Marlow C. J., J.P., House and Land Agent
Mawson W. Physician
Meredith Henry Commonwealth Hotel
More Fred, J.P.
Nicol Charles Sawmills
North Charles Blacksmith
O'Shannassy Michael General Store
Packer G. R., Sec. School of Arts
Parker B. Undertaker
Parker Rev. T. (Cong.)
Passmore C. J. Solicitor
Payten A. R., J.P., Secretary Co-operative Creamery Co.
Reeve H. S., J.P., House and Land Agent
Riglesford D. B. Fruiterer
Rixon Mrs. M. Fruiterer
School of Arts—G. R. Packer, Secretary

Seddon J. J. Fruiterer
Seddon J. P., Cordial Manufacturer
Sheather Frederick Town Clerk
Smart A. E. Pastrycook
Steel Rev. Robert, M.A. (Pres.)
Steer W. Painter
Sutherland F. D., J.P., Acting C.P.S. and Registrar B. M. and D.
Tripp C. and Son, Blacksmiths and Coachbuilders
Tripp Thomas Coachbuilder
Tyerman J. W. Chemist
United Milk Suppliers' Association—
M. Kersher, Secretary
Waterworth James, Mail Coach Proprietor
Webb E. P. Poundkeeper
Wilson Rev. L. J. (Meth.)
Winton R. R. Fruiterer
Young G. E. Tobacconist

CANADIAN LEAD

205 m. W. Rail Direct. Nearest bank, Gulgong
Hooke Thomas Wine Shop
Lart George W. General Store

CANBELECO.

436 m. W. Rail to Boppy Mount, thence conveyance 3½ miles. Nearest bank, Cobarr. Court Petty Sessions, Cobarr Quarter Sessions

Amalgamated Miners' Association—
E. McLaughlin, Secretary
Bean Rev. Father (R.C.)
Bryant A. Produce, Fruit, Grocer
"Canbelego Advocate" (The)—
McKinnon Bros., Props.
Canbelego Copper Mines, Ltd.—
E. B. Treatt, Secretary
Convent School—Sisters of St. Joseph
Cooper Miss J. Dressmaker
Cormack J. Billiard Saloon
Crimp C. H. Hairdresser
Davidson G. Billiard Saloon
Dennis George, Teacher, Public School
Dominek A. G. Butcher
Finn Mrs. E. Boardinghouse
Fitzallen R. Hairdresser
Frost Frederick Butcher
Frost John Milk Vendor
Gardener Miss A. Dressmaker
Gilmour W. G., Stationmaster Boppy Mountain
Goggin J. Federal Hotel
Grant W. O. Postmaster
Griffiths H. J. Blacksmith
Gwyer C. W., Manager Wright, Heaton and Co.
Hardy G. Draper, etc.
Hassett Wm. Commercial Hotel
Hayes J. J. Baker
Higgins J. Baker
Hutchinson Joseph Blacksmith
Jackson Mrs. M. Restaurant
Jeffrey H. Billiard Saloon
Jeffrey Senior Constable, Acting C.P.S.
Johnson Charles Commercial Hotel
Johnson Mrs. J. Boardinghouse
King William Brickmaker
Leach Mrs. J. Nurse
Leblanc Adele General Store
Levy Harris Store
Lindon Robert Bicycle Agent
Little Boppy Copper Mine
McDonald Mrs. Boardinghouse
McLean and Bowles Tailors
McLoughlin M. Boardinghouse

McMahon J. Fruiterer
McNamara J., J.P. Coroner
Mallik and Co. Drapers
Monganhan K. E. Newsagent
Moston James Royal Hotel
Mount Boppy Copper Mine—
C. J. Elliott, Manager
Mount Boppy Gold-mining Co., Ltd.—
James Negus, Superintendent
North Boppy Gold Mine, Ltd.—
James Negus, Superintendent
Paul Mrs. J. Restaurant
Priest David and Co. Sawmills
Readford E. R. Butcher
Reed Mrs. Boarding-house
Rest Down Mines, Ltd.—
E. H. Treatt, Secretary
Riley & Knight Butchers
Russell Bros. Coach Proprietors
Sauders W. Billiard Saloon
Sawyers J. Fruiterer
Sedgeman J. Boots and Shoes
Seldon W. Medical Practitioner
Shulka J. Produce Dealer
Snowden Rev. (C. of E.)
South Boppy Mine
South Mount Boppy Gold-mining Co., Ltd.—
Jas. Negus, Superintendent
Tennis Club—F. H. Bisley, Secretary
Treatt E. B., Commission Agent, Accountant, Auctioneer and Mining Agent, etc.
Wall Bros. General Store
Williams H. Draper
Williams T., Auctioneer and General Commission Agent
Woodley George, Miners' Arms Hotel
Wright Heaton and Co., Forwarding Agents
Yates R. Cordial Manufacturer
Yeo J. M. Hairdresser

CANBERRA.

220 m. S. Rail to Queanbeyan, coach thence. Nearest bank, Queanbeyan.
Marty Thomas General Store

CANDELO.

260 m. S. Rail to Cooma, or boat to Tathra, coach via Bega. Bank, Commercial. Court Petty Sessions, Bega Quarter Sessions.

Allen E. Sec. School of Arts
Allen Edward Chemist
Allen George Engineer
Beresford Percy Butcher
Blomfield E. A., J.P., Manager Commercial Bank
Bright C. Royal Hotel
Candelo Agricultural, Horticultural, and Dairy Farmers' Association
Candelo Co-operative Dairy Co., Ltd.
Collins Bros. Butchers
Collins John Queen's Hotel
Commercial Banking Co. of Sydney, Ltd.—E. A. Blomfield, J.P., Mgr.
Convent School—Sisters of St. Joseph
Cornell E. J. Postmaster
Cossey W. Blacksmith
Dillon J. Hairdresser
Evans Edgar Fruiterer
Fitzell R. W. Public School
Green Charles Watchmaker
Groves and Son Butchers
Hammond H. G. Blacksmith

CANDELO CONTINUED—
Johnson Henry Coach Proprietor
Lazarus M. and Sons Store
McCarthy T. Blacksmith
McDonnell J. P. Acting C.P.S.
Manns A. O. Candelo Hotel
Morrow F. Tinsmith
Murphy and Collins Storekeepers
O'Brien J. Bootmaker
Pike John Cordial Manufacturer
Progress Committee—T. Robertson,
Secretary

Robertson and Collins Store
Ryan F. J. Saddler
Salvatori G. Tailor
Saunders A. Produce Store
School of Arts—E. Allen, Secretary
Schick W. A. Bootmaker
Schuback A. H., "Candelo"
Gnardin
Sharp W. Ramsay Physician
Shaw H. Gilles P.M.
Smith Charles Fruiterer
Tait R. Saddler
Thomas and Co. Store
White & Hammond Coachbuilders
Williams C. T. Builder
Woollett T. Produce Store
Zingel P. W. Baker

CANGAI.

593 m. N.

Blanch Edward Fruiterer
Campbell W. Store and Baker
Campbell W. H. Butcher
Hoskings Robert Fruiterer
Logan Thomas Wheelwright
Maurice & Co. Butchers
Neyle Percy Hotel
St. Casse D. Hairdresser
Thompson Henry Hotel

CANLEY VALE.

10 m. S. By rail direct. Nearest
bank, Liverpool.
Baglee H. A. (St. John's Park)
Builder, etc.
Boniface Walter (St. John's Park)
Baker
Gilmour Jane Store
Howell Joseph Builder & Contractor
Johnson C. S. Baker
Jones Arthur R. Jeweller
Manners John E. Baker
Telfer B. F. Post Office and Store
Westmacott W. Refreshment Rooms

CANONBAR

393 m. W. Rail to Nyngan, thence
coach. Nearest bank, Nyngan.

CANOWINDRA.

240 m. W. Rail direct. Banks,
Commercial, N.S.W., and Union
Bank of Aust., Ltd., Court Petty
Sessions, Cowra Quarter Sessions.
Abberton Michael Contractor
Archer Charles E., J.P., Stock
and Station Agent
Atkinson Alfred J. Saddler
Ayrton Richard, jun., Wheelwright
and Undertaker
Bailey C. Baker
Bank of N.S.W.

Blatchford V., Manager Commercial
Bank
Hoyd J., J.P. Victoria Hotel
Royd J. H. T. Dentist
Breen Thomas, Dealer and Skin Buyer
Burrell C. H. and Co., General Store
Cahill J. Hampton Physician
"Canowindra Star," J. Foley and
Co., Proprietors
Commercial Bank—V. Blatchford,
Manager

Convent School—Sisters of St. Joseph
Cook and Davis, Stock and Station
Agents
Cook John J. Painter
Cooney M. L. Junction Hotel
Costelloe S. Bootmaker
Coughlan John Coach Proprietor
Currie Thomas Blacksmith, etc.
Derwin C. J. Cordial Manufacturer
Doyle George Fruiterer
Finn E. M. Solicitor
Finn John J., Commission Agent, and
Secretary P. A. and H. Association
Finn Thomas, J.P., General Store and
Coroner

Fisher James Butcher
Foley J. and Co., "Canowindra Star"
Franklin J. D. Baker
Goodacre Walter Builder
Hullman D. Fruiterer
Hullman J. Refreshment Rooms
Hullman W. O. Dealer, etc.
Hurlon John Cabinetmaker
Hart The Misses F. & A., Dressmakers
Howard W. H. Tailor
Jones John Builder
Jones Horace Chemist and Dentist
Joyce Robert Contractor
Kerr B. J. Butcher
Kerr Mrs. M. Royal Hotel
Kirkland T. L. Auctioneer
Lavercombe N. Auctioneer
Leahy S. Newsagent, etc.
Lucas W. Coachbuilder
McDonald D. R. Blacksmith
McDonagh O. L. T., J.P., General
Store, and Reg. B., M. and D.
Marshall A. Butcher
Marshall George Auctioneer
Murray Thomas Commission Agent
Newland J. B. Saddler
Newland John Carrier
Newman George Draper
Parker Caleb Store
Quick Misses Fancy Goods, etc.
Quong William Fruiterer
St. Joseph's Convent and School
School of Arts—P. Kenny, Secretary
Tee J. H. Flour Mills
Tucker E. A. Watchmaker
Way Albert F. Plumber
Weiss A. Wool Buyer
Young N. Baker

CAPEERTEE.

126 m. W. By rail direct. Near-
est bank, Rylstone.

Carr Edward J. Hotel
Champion Wm. Saddler
Ferguson George Baker
Ford Thomas Fruiterer
Lehman George Storekeeper
Jabour I. Store
Moore Robert J. Carrier etc.
Paton J. B. Store
Seymour George Butcher
Taylor Miss Dressmaker
Whalan J. A. Blacksmith

CAPEERTEE VALLEY.

Cochran Arthur W. Store

CAPTAIN'S FLAT

201 m. S. Rail to Bungendore,
coach thence. Nearest bank,
Bungendore.

Bollard B. Store
Byrnes John Captain's Flat Hotel
Farris Mrs. M. Store
Harrison James, Miners Arms Hotel
Sagacio Charles Baker
Thompson Henry Sawmills
Wassberger Mrs. S. Store

CARCOAR.

188 m. W. By rail direct. Banks,
Commercial, City. Court of Petty
Sessions, Cowra Quarter Sessions.
Bate Rev. J. T. (C. of E.)
Blechnore W. A., Senior Constable
Brady W. J., Land Agent, Auctioneer,
and Town Clerk
Brown J. H. Station Master
Brown R. P., C.P.S. and Reg.
B. M. and D.
Byrnes P., J.P., Butcher and Mayor
Callen A. Railway Night Officer
Callen Mrs. Sarah Royal Hotel
"Carcoar Chronicle"—C. S. Young,
Proprietor

Carcoar District Hospital—W. J.
Brady, Sec.; Miss Callen, Matron
Carcoar Jockey Club—C. J. Derwin,
Hon. Sec.
Carcoar Recreation Club—
O. M. Smith, Sec.
Carcoar School of Arts—
G. Wilson, Sec.

Cassidy M. J. Builder
City Bank—G. L. Hosie, Manager
Clarke H. T. Glassware, etc.
Commercial Bank—O. M. Smith,
Manager

Convent of Mercy Ladies' Boarding
School, Sister M. Peter, M.S.
Davis L. L., Baker and Cycle Agent
Dawson Arthur Fruiterer
Derwin C. J., J.P., Cordial Factory
and Brewer

Fitzpatrick James Saddler
Fitzpatrick T., J.P. Coroner
Flyngh G. Hairdresser
Fox J. W. Auctioneer
Hawthorne A. Wynter, J.P., Physician
Hewish A. General Store
Higgs A. H., Carpenter and
Foundkeeper

Horse Carnival and Agricultural
Association—T. J. Brady, Sec.
Hosie G. L., Manager City Bank
Kaufman M., Drapery and China
Store

Kelly Mrs. Mary General Store
Kenworthy H. J. Victoria Hotel
Links W. Milk Vendor
Local Land Board—H. A. Crouch,
Chairman; L. Biddulph and J. J.
McPhee, Members.

Lyons Robert L. Bootmaker
Mackenzie R. B. Dist. Surveyor
O'Keefe Rev. L. (R.O.)
Peterson Mrs. Nurse
Peterson John General Store
Pile and Rogers Solicitors
Progress Committee—W. J. Brady,
Secretary

Rankin Mrs. Fruiterer
Rogers W. A. Halse Solicitor
Sargent E. Brickmaker
Scott Mrs. A. Nurse
Shaughnessy W. V., Commission Agt.
Shepherd M. J. Postmaster
Smith Jeremiah & Son Blacksmiths
Smith John J. Stoke Hotel
Smith O. M., Manager Commercial
Bank

Treath F. B. P.M. and Warden
Watson W., Undertaker and Builder
Williams John Newsagent
Wilson G. Public School
Wood & Francis Butchers
Wood W. C. Bootmaker
Wood Mrs. Fruiterer
Young C. S. "Carcoar Chronicle"

CARDIFF.

(NEAR NEWCASTLE.)
96 m. N. Rail direct.

Cardiff Colliery
Condon S. Grocer
Hill Miss F. Newsagent
Lake Macquarie Shire Council—John
Talbot, Pres.; T. R. Davies,
Clerk; A. H. Lowry, Engineer
South Wallend Colliery
Swadling Miss K. General Store
Wheatley H. Cardiff Hotel

CARGO.

217 m. W. Rail to Orange, thence
coach. Nearest bank, Cudal.
Collins W. M. Post Office Hotel
Geraty Thomas Physician
Greenwell G. M. Store
Hamilton John W. General Store
Hicks W. H. Draper
Molong District Dairying Co. (Bown
Park)
Moon A. C. Butcher
Palmer Henry, Builder & Contractor
Quirk A. J., Photographer & Fruiterer
Sargent Arthur Blacksmith
Sherwin A. H. T. Auctioneer
Thompson Mrs. E., Commercial Hotel
Young Neil Baker

CARINDA.

429 m. W. Rail to Warren, thence
coach (via Quambone) 97 m.
Nearest bank, Walgett.

Anuit Frederick Blacksmith
Armstrong and McKenzie, General
Store
Bentick Benjamin Newsagent
Bentick Bennett Tobaccoist
Carinda Trading Co. Ltd., Drapers,
etc.
Clarke James Saddler
Donoghue J. Grand Hotel
Hardy W. S. Carinda Hotel
Hardy Walter Hairdresser
Maher Leslie Hairdresser
O'Brien John Junction Hotel
Smith Thomas General Store
Stuart C. S. Blacksmith

CARLINGFORD (EAST)

(SEE RYDE, SUBURBAN DIRECTORY.)

CARLINGFORD (WEST).

(SEE DUNDAS, SUBURBAN DIRECTORY.)

CAROONA.

268 m. N. Rail to Quirindil,
thence coach 20 m.
Holmes Miss E. Storekeeper

CARRATHOOL.

425 m. S., on S. and S.W. Rail-
way. Nearest bank, Hay.

Bell Sen. Constable John.
Acting C.P.S., etc.
Brooke A. Family Hotel
Cameron William Blacksmith
Carrathool Shire Council—A. J. New-
son, Pres.; C. J. Ward, Shire
Clerk
Copeland James Blacksmith
D'Arcy R. J. Saddler
Gowan Thomas Contractor
Hansen H. Blacksmith
McKay Mrs. B. Fruiterer
McMahon Henry General Store
Marshall James Hairdresser
Mowser Contractor
Osborne E. J. Postmaster
Peckers William Mail Contractor
Permethan, Wright and Co., Ltd.
Forwarding Agents

Phillips J. Baker
Rees Charles Stationmaster
Rose Albert Carrier
Salomon Henry & Co., General Store
Smith H. J. Contractor
Webb Henry Hawker
Wilson J. Butcher
Witt Peter Boots and Shoes
Wynne P. Carrier

CARRINGTON.

102 m. N. Rail or steamer to
Newcastle, thence conveyance.

Anderson G. Storekeeper
Arnott G. A. Baker
Barrard Mrs. M. A. Store
Barrington Richard Grocer
Bennett Mrs. W. Grocer
Britt Thos. Coach Proprietor
Brumley A. Storekeeper
Buchanan John Butcher
Burke E. Hairdresser
Cann W. Baker and Confectioner
Christensen A. S. Hairdresser
Clarke Thos. Tobaccoist
Convent of Mercy, Sisters of St.
Joseph

Davis H. Cosmopolitan Hotel
Dazzell Mrs. Confectioner
Downie Mrs. W. Fancy Goods
Duncan Mrs. Draper
Garrett John C. Omnibus Prop.
Garrett Thomas, J.P.
Gittens and Eastman Grocers
Gwynne D. Grocer
Hall H. Bootmaker
Hayes William, Glasgow Arms Hotel
Herbert and Rinker, Boat Proprietors
Metton Colliery—Alex. Mathieson
Manager

Hogan A. Bootmaker
Hughes J. Confectioner
Jack D. Fruiterer, etc.
Johnston Jane Oriental Hotel
Jones M. Carrington Club Hotel
Lawson Mrs. F. Storekeeper
Lawson James L. Town Clerk
Lovett C. A. Clothier
Laudy C. Store
McGregor Allick, junr. Butcher

Messenger Geo. Criterion Hotel
Moore W. S. Horseshoe
Morrison and Bearby .. Ironfounders
Murray David Grocer
Peiman N. Newsagent
Putney F. Hairdresser
Quayle Mrs. General Store
Richards Mrs. W. Grocer
Rodgers James Engineer
Rose T. General Store
School of Arts—W. D. Aird, Secretary
Sharpe T. W. Horseshoe
Shaw Mrs. G. General Store
Silva Frank Clyde Hotel
Spencer Mrs. Fruiterer, etc.
Sternberg J. Grocer
Stirling Mrs. H. D. General Store
Thompson Thomas General Store
Thornton Alexander, J.P.
Tudor George Coppersmith
Upton H. General Store
Ward W. General Store
Weeks H. Bootmaker and Dealer
Wilson George, J.P. Newsagent
Young J. A. Cross Keys Hotel

CARROLL.

315 m. N. Rail to Gunnedah or
Tamworth, thence coach. Near-
est bank, Gunnedah.

Brady Charles Blacksmith
Flett Mrs. General Store
Fordham Mrs. D. Baker
Fulton A. L. Store
Jenson R. H. Sawmills
Laurence H. Saddler
Perrett James Butcher and Store
Schofield Thomas .. Post Office Hotel
Supply M. General Store

CASINO.

371 m. N. Steamer to Lawrence,
thence coach; or rail to Tenter-
field, thence mail coach or motor
car daily. Steamers to Lismore
and Grafton, thence rail. Banks,
Commercial, N.S.W., Union and
London of Aust. Court Petty
Sessions, Lismore Quarter Ses-
sions.

Ahern Mousignor (R.C.)
Allan Rev. D. (Pres.)
Alpen Miss G. Teacher of Music
Anderson A. E. Fruiterer

ANDERSON CECIL H., Auction-
eer, Stock and Station Agent,
etc. (see Advt.)

Andrews G. A. Wheelwright
Arnold W. Land Agent
Baker F. P., Hairdresser & Tobac.
Balzer and Co. Cordial Manufacturers
Bank of N.S.W.—W. F. Bloore, Mgr.
Barling Richard Surveyor
Bassan H. Draper, etc.

Batey's Commercial Hotel

D. J. Batey, Proprietor. The
Leading Commercial, Tourists'
and Squatters' Hotel of the
District. (See Advt.)
Bowers & Duffy Coachbuilders
Brooker Sydney Tailor
Brown Albert Wheelwright
Brunton R., Fancy Goods and
Hairdresser

J. B. McDougall, AUCTIONEER,

CASINO, Live Stock and Land Salesman.

Richmond River.

Dairy and Agricultural Farms for Sale in all parts of the Richmond—

Improved and Unimproved.

Fat, Store, and Dairy Cattle in large and small numbers for Sale.

Hotels for Sale in all parts of the State. Blood and Draught Stallions.

Write or wire for full Lists of Stock or Properties, stating your requirements.

Telegraphic Address: "McDOUGALL, CASINO." Telephone Nos.: 1 & 17. S. & S. Code used.

Member of the Country Stock and Station Agents' Association of New South Wales.

Batey's Commercial Hotel.

THIS Hotel is centrally situated, and is within one minute's walk of each of the Banks and Post Office.

It is the recognised house of the Commercial Traveller, Tourist, and those interested in Pastoral pursuits.

The Editor of PUGH'S ALMANAC, Brisbane, Queensland, writes that—

"It is the best Hotel from The Tweed to Grafton."

Inquiries Promptly Attended To.

FERGUSON & FANNING

THOMAS A. FERGUSON
(late of C. H. Anderson)
FREDERICK FANNING

Walker Street,

Auctioneers, Stock & Station Agents.

Fullest information with respect to Crown and Private Lands available for lease or purchase on application.

ANTHONY HORDERNS' FOR ALL SPORTING REQUISITES.

Cas

COUNTRY COMMERCIAL.

Cas

45A

CECIL H. ANDERSON,

AUCTIONEER,

CASINO.

AGENT FOR

WOOROOVOLGEN ESTATE
SPRING GROVE ESTATE

Telegrams: "Anderson,"
Casino.
Telephone Nos. 12 & 69.
P.O. Box 26.

LISTS OF STOCK AND PROPERTIES ON APPLICATION.

(Member of Country Stock and Station Agents' Association of N.S.W.)

CASINO CONTINUED—

Brunton R. Tattersall's Hotel
Bull Rev. G. M. (Bapt.)
Butler C. P., P.M.
Carilli Gordon Butcher
Carpenter Bros. Butchers
Casino Co-operative Dairy Co., Ltd.—
Isaac Evans, Manager; D. B.
Pollock, Secretary
Casino Jockey Club—W. H. Carmont,
Secretary
"Casino and Kyogle Courier" News-
paper—Leece and Coleman,
Proprietors
Casino R.R.A.H. and P. Society—
D. S. Rayner, Sec.
Clark Mrs. E. Carrier
Clark W. A. Lion Hotel
Clayton J. Refreshment Rooms
Commercial Bank of Australia—
H. A. Braine, Manager
Connor J. H., Teacher Public School
Cope L. E. Solicitor
Corlato Bros. Oyster Saloon
Corlis Dr. P. E. Physician
Cradlek J. T. Stationer
Crittenden and Jones (South),
Fruiters

Danahey C. J. Land Agent
Davison G. Butcher
Doyle M. Watchmaker
Drews Miss, Nurse St. Margaret's
Private Hospital
Drinkwater E. W. Saddler
Duffy and Bowers Coachbuilders
Duncan A. R. Commonwealth Hotel
Enright J. J. Chemist
Farmers' and Settlers' Association—
J. C. Wearne, Sec.
Fenton C. L. Town Clerk
Ferguson C. S. Stationmaster

FERGUSON & FANNING, Auctioneers, Stock and Station Agents, Walker st (see Advt.)

Francois E. and Son, Boots and Shoes
Frost J. W. Photographer
Geikle E. M. Auctioneer
Gibson James Machinery Agent
Gill W., J.P. Architect
Glynn Thomas (Estate of late),
General Store
Gray Thos. Blacksmith
Gray W. A. Dentist
Gray W. H. Cycle Agent
Grieve & Turner, Proprietors "Rich-
mond River Express and Kyogle
Advertiser"
Hulpin Mrs. T. Store
Hannond Bros. Machinery Agents
Harvey G. Jeweller

Heathwood Bros. General Store
Henderson J. Fruitler
Hill J. M. Vet. Surgeon
Hillway & Co. Drapers
Holloway T. Imperial Hotel
Holmes T. S. Dealer
Horsley J. P. Baker
Howarth Ben. Boots and Shoes
Humphreys W. Carpenter
Imeson Bros. Butchers
James H. R. Cycle Agent
Jones E. Carrier
Jordan Bros. Tobacconists
Jordan T. Billiard Saloon
Juno & McCartney General Store
Keegan Miss Milliner
Kelly Denis Cordial Manufacturer
Kerr A. D. Dentist
Klauss Miss Boardinghouse
Leece and Coleman, Proprietors
"Casino and Kyogle Courier"
Newspaper
Lockhart Miss Fruitler
London Bank of Australia, Ltd.—
E. G. A. Eames, Manager

McDOUGALL J. B., Auctioneer, Live Stock and Land Salesman (see Advt.)

McIntosh D. Coach Proprietor
McKerihan Bros. Storekeepers
Mackney Mrs. Dressmaker
Mackney W. G., Builder and
Contractor
McPhail D. Tailor
McPhee Mrs. M. Federal Hotel
Maddy W. Baker and Storekeeper
Martin Bros. Bakers
Martin Norman, Plumber & Tinsmith
Matthews M. A. Ticket Writer
Matthews Mrs. Stationer
Mee W. E. Agent
Miller L. V. Postmaster
Mitchell J. B., Furniture Warehouse
Morris W. Bootmaker
Mortimer G. J. Dentist and Mayor
Moses J. O. S. Draper
Mullett A. Oxford Hotel
Newman E. L. Physician
Newton J. Tobacconist
Newton N. V. Tailor
North Coast S.N. Co., Ltd.—
T. See, Agent
O'Keefe Larry Coach Proprietor
O'Sullivan C., J.P. Store
Page and Co., Auctioneers and Agents
Page James, Carpenter & Undertaker
Page Robert, J.P.—
Editor "Richmond River Express"
Parker and Kissane Solicitors

Paton Mrs. Fruitler
Pennefather C. E. Surveyor
Petersen A. J. Watchmaker
Pinkerton J. Royal Hotel
Pledger Mrs. E., Cordial Manufacturer
Pollock R. Saddler
Popplewell & Sykes Architects
Purves Albert E. Baker
Pyers G. Auctioneer
Pyers Robert Auctioneer
Raff S. M. Solicitor
Rayner D. S., Auctioneer and Sec.
R.H.A.H. and P. Society
Redhead S. W. General Store
Reid Sydney Machinery Agent
Reynolds G. O. Boots and Shoes
Richmond River A.H. and P. Assn.—
D. S. Rayner, Sec.
"Richmond River Express and Kyogle
Advertiser" Newspaper—J. Grieve
and G. Turner, Proprietors
Richmond River Tart Club—
W. H. Carmont, Sec.
Riley and Co. Wheelwrights
Robertson A. G. General Store
Rolley H. A. (Australian Wine Co.)
Rogers S. H. Chemist
Rowse B. T. Music Depot
Russell E. Machinery Agent
Rutherford A. H. Physician
Schneider J. Irrigation Hotel
School of Arts—J. H. O'Connor, Sec.
See Thomas Shipping Agent
Sheppard Randolph Contractor
Sheppard W. C. Auctioneer
Sidney James Fruitler
Simpson A. C. (Estate of), Sawmills
Simpson A. W. Boots and Shoes
Simpson H. R. General Store
Simpson W. G., J.P., Auctioneer and
Saddler
Smith J. I. Refreshment Rooms
Speedwell Cycle Agency—
H. R. James, Manager
Stavert E. Coffee Palace
Stitz Bros. Hairdressers
Strang N. Fancy Goods, etc.
Strehorn T. and Co, Drapers and
Clothiers
Taylor Rev. T. M. (Wes.)
Thompson Charles Painter
Thomas R. A. Provision Store
Thompson J. E. Blacksmith, etc.
Tonki Shire Council—J. Sullivan,
Pres.; E. J. Robinson, Shire
Clerk; T. H. Kirkpatrick, Shire
Engineer
Union Bank of Australia—W. J. Hogg,
Manager
Wallace and Co. Drapers
Walsh Edward Blacksmith
Wilkinson Rev. T. H. (C. of E.)

WOOD AND COMPANY: BRANCHES EVERYWHERE ALL CONNECTED BY TELEPHONE. SYDNEY.

CASSILIS.

250 m. N.W. Rail to Muswellbrook or Mudgee, thence coach. Bank, Commercial of Sydney.
Anderson Dr. Physician
Commercial Banking Co. of Sydney, Ltd.—J. W. Ford, Manager
Gruher R. A. Fruiterer
Hazel Samuel Blacksmith
Huxley S., *Cassilis Hotel* and Mail Contractor
Kuan Chong Yek General Store
Lennox John *Royal Hotel*
Hiper J. Auctioneer, etc.
Scully Miss Mary Dressmaker
Seully S. J. Gen. Store and Baker
Seully S. J. and Co., Stock and Station Agents
Soles W. J. Saddler
Train A. Blacksmith

CASSILIS ROAD.

230 m. N.W. Rail to Mudgee, thence coach. Nearest bank, Mudgee.
Byrne J. *Hotel* and Store
Duggan Bros. (Greenhills), Sawmills
Lawn C. Blacksmith
McDermott Michael (Turill) Store
Nairn Henry (Greenhills) Store
Orth A. Wine Shop
Turner John (Linburn) Store

CASTLE HILL.

21 m. W. Rail to Parramatta, thence train to Baulkham Hills, thence coach.
Baulkham Hills Shire Council—J. P. Hopkins, Pres.; E. C. Shervlin, Clerk; W. J. Fordyce, Engineer.
Black Bros. General Store
Black F. R. Coach Proprietor
Miller Mary General Store
Muir George A. Blacksmith
Price J. J. General Store
Roberts Rev. W. J. (C. of E.)
Walkom C. G. Fruiterer

CASTLE MOUNTAIN.

247 m. N. Rail to Quirindi, thence conveyance. Nearest bank, Quirindi.

Booth W., Castlemount Butter Factory

CASTLE RAQ.

453 m. N. Rail to Deepwater, thence coach.

CASTLEREAGH.

41 m. W. Rail to Penrith. Nearest bank, Penrith.
Harris James Apiarist
Jackson John Apiarist
Mills J. Apiarist
Parker Charles W. General Store
Parker O. Butcher
Parker John Blacksmith
Parker W. Hide Dealer
Plunkett T. Apiarist
Prosser H. G. Apiarist
Shaw J. Contractor
Witcom Levi Apiarist

CATARACT DAM.

41 m. S. Rail to Campbelltown.

CATHCART.

325 m. S. Rail to Cooma or steamer to Merimbula, thence coach. Nearest bank, Bombala.
Cathcart Co-operative Dairying Co., Limited
Cole S. General Store
Davis William Butcher
Foley Mrs. M. *Federal Hotel*
Gerrahy James *Victoria Hotel*
Miller J. H. General Store
Moreing Thomas Blacksmith
Stewart A. C. Butter Factory
Summerell James Blacksmith

CATHERINE HILL BAY.

130 m. N. Rail or steamer to Newcastle, thence coach.
Connah John General Store
Gillon Alex. Store
Marks Richard, Manager Wallarah Coal Mine
Pearce Mrs. Sarah Ann General Store
Punton John J. Tailor
Robertson Donald Fruiterer
Shien Michael Draper
Tobin Michael Wallarah Hotel
Worley Albert Store

CATTAL.

45 m. W. Mitchell Walter Store

CENTRAL MACDONALD.

68 m. W. Rail to Hawkesbury, steam to Wiseman's Ferry, conveyance thence. Nearest bank, Windsor.
Jurd O. H. Coach Proprietor
Thompson William E. Storekeeper
Walker, Thompson and Co., Steamboat Proprietors

CESSNOCK.

130 m. N. Rail to W. Maitland, thence local line 17 m. Banks, Commercial Banking Company of Sydney, Union of Australian Court Petty Sessions, Maitland Quarter Sessions.
Aberdare and Aberdare Extended Coal Mines
Abermain Colliery.
Anderson L. Stationer
Andrews James, J.P. General Store
Anstey E. J. *Cessnock Hotel*
Baker S. C. Boots and Shoes
Barker F. Tailor
Barnes G. W. Baker
Bell Bird Colliery
Bennett and Wood, Ltd., Bicycle Agents
Brogan Sidney Billiard Saloon
Carroll E. Hairdresser
Cessnock and Aberdare Co-operative Society Ltd.

Cessnock Co-operative Dairy Co., Ltd.
Cessnock Shire Council—George Brown, Pres.; P. Crampton, Acting Shire Clerk; G. F. Lindeman, Shire Engineer
Comino Bros. Oyster Saloon
Commercial Banking Co. of Sydney, Ltd.—S. S. Waddy, Manager
Corkett A. Builder
Dixon Henry Fruiterer
Doyle P. J. Signwriter
Eggs W. J. (Aberdare) Store
Ellis and Co. Timber Merchants
Evans S. H. Chemist
Farrier James Clothier
Fisher Dr. Walter, Government Medical Officer
Fogarty T. J. Baker, etc.
Frederick H. Hairdresser
Froude H. H. Dentist
Fry Bros. Undertakers
Galloway W. Photographer
Gillespie A. P. Physician

GOULD BROS. AND CO., Excelsior Saw and Joinery Mills, Ellalong, Singleton, Weston, and Greta (see Advt. Singleton Section).

Griffiths T. J. Greengrocer
Grumwood Robert Plumber
Hampton A. W. *Aberdare Hotel*
Harris, Westcott and Harris, Solicitors
Hawke T. J. Tobacconist
Hessie A. H. Photographer
Higgins J. F. Bakers
Higgins J. F. Blacksmith
Hughes J. E. Contractor
Jones and Baxter Butchers
Jones E. Tailor
Kemp B. S. General Store
Kenny Denis Saddler
Kerrin J. Bootmaker
Lane and Quinn, Ltd. Store
Lane J. *Northumberland Hotel*
Lane W. J. Contractor
Litchfield A. G. Builder
McDonald Mrs. G. W. Fruiterer
McMaster George Hairdresser
McMullen W. Boots and Shoes
Mason A. R. Dentist
Mitchell W. T. Livery Stables
Mugg S. & Co., Ltd. Storekeepers
Morris James Tailor
Morris Walter Builder
Salsmith S. Chemist
Nattrass G. D. Baker
Neath Colliery—C. Jones, Manager
Nisbet Miss A. Confectioner
Nuttall W. Blacksmith
O'Neill & Brown Builders
O'Neill P. Wine Shop
O'Sullivan J. D. Auctioneer
Parker Arthur E. Butcher
Peart Robert Tailor
Pogonoski K. T., "Cessnock Express"
Pollard W. Tobacconist
Poulton W. T. Stationer, etc.
Pring George Undertaker
Pring John Boots and Shoes
Punch & Co. General Store
Robert H. E. Dentist
Robertson D. & Co. Plumbers
Rogers Mary Restaurant
Sams A. Blacksmith & Wheelwright
Sams P. J. Hairdresser
Saroff A. Clothier
Sheaff Bros. Bakers
Silver W. J. W. Boots and Shoes
Smith E. Saddler
Snape Bros. Auctioneers

CHINDERAH.

(Near Cudgen)
Ahrens & Lane Butchers
Mulvena William Blacksmith
Turnock J. H. General Store
Wulff F. W. *Hotel*

CLARE.

636 m. S. Rail to Hay, thence coach via Balranald. Nearest bank, Balranald.
Harder G. T. Builder, etc.
Hardwick E. C. *Commercial Hotel*
McDougall Peter Ironmonger
Wilkinson Mrs. L. *Royal Hotel*

CLARENCE SIDING.

Chick H. B. Store
Cluff Store and Hawker
Swyny and Murtagh Store

CLARENCE TOWN.

140 m. N. By steamer direct.
Beneke P. Saddler
Bridekirk V. Boots and Shoes
Campbell Alex. *Crown Inn Hotel*
Croker William J. Timber Merchant
Dro Bros. General Store
Devine James Blacksmith
Lambley A. Store
Lloyd Alfred Tanner
Lyall Bros. Bakers
Merrion H. Baker
Morgenson Mrs. Edward, General Store
Morris John *Ship Inn Hotel*
Robards B. and S. Butchers
Wansy Bros. and Robards, Clarence Town Curing Co.
Wood Charlie Grocer

CLARENCE TUNNEL.

83 m. W.
Ashley John Mercer and Draper
Basser N., General Store and Newsagent
Brooker W. J. General Store
Burge S. B. Fruiterer
Casey Maurice, General Store and Newsagent
Gillroy P. Fruiterer
Montgomery R. Butcher
Moore R. D. Baker
McNiven E. Hairdresser
Paul Mrs. Confectioner
Reynolds and Bain Butchers
Upjohn and Black Butchers
Williams John, Hairdresser and Newsagent

CLARKSON'S CROSSING.

(SEE NABIAO.)

CLIFTON.

35 m. S. By rail direct, Government Savings Bank.
Alcorn G. T., Secretary School of Arts and Postmaster
Barnsky J. Butcher
Caiger H., J.P. General Store
Campbell J. B. Bootmaker
Chapman T. L. Baker

Clifton Progress Association—
P. J. Carrick, J.P., Secretary
Coal Cliff Colliery (The)—
D. Hotchkiss, Manager
Coal Cliff Collieries Co., Ltd.—
J. C. Jones, Manager
Colleton J. Schoolmaster
Connor John, Constable, Acting C.P.S.
Cotterell H. F., J.P., Auctioneer, etc., Commissioner for Affidavits
Doyle Thomas Station Master
Irving Richard and Co. General Store
Kluss Frederick Hairdresser
Public Hall Co. (The)—H. Calger, Manager
Quested and Carrick Butchers
Robson M. J. Store
School of Arts—G. T. Alcorn, Sec.
Williams George *Imperial Hotel*
Turpey Michael *Clifton Hotel*

CLUNES.

370 m. N. Steamer to Lismore, rail to Eltham, thence 2 m. Bank New South Wales.
Buckland J. Blacksmith
Capelin D. Refreshment Rooms
Clarke Robert J. Painter
Cook Thomas Butchers
Elliott Bros. (Rosebank) Butchers
Gray Frederick Greengrocer
Gray W. F. Dyer and Tailor
Hurst J. Saddler
McNiff Patrick Baker
Manning B. (Rosebank) Blacksmith
Moore H. Store
Prentice W. J. and Son, Cabinet-makers
Vidler S. E. (Rosebank) Store
Wotherspoon B. H. Tinsmith

CLYBUCCA.

323 m. N. Steamer to Smithtown, thence 7 m. Nearest Bank, Smithtown.
Braun Louis Store, etc.
Nelson Wm. Blacksmith

COBAR.

464 m. W. Rail Direct. Bank, Commercial. Courts of Quarter and Petty Sessions.
Adrian James Laundry
Amalgamated Engine Drivers' and Firemen's Association—John Hutchinson, Secretary
Amalgamated Miners' Association—
R. Hawkins, Secretary
Anderson Bros. Printers
Anderson A. J. *Tattersall's Hotel*
Andrew Charles Billiard Saloon
Andrew H. Boots and Mercery
Arnott W. S. P.M. and Coroner
Attwater H. C. Saddler
Baker Alf, Saddler and Boots and Shoes
Baker C. Hairdresser
Bannister W. H., J.P., Wholesale and Retail Butcher
Bell H. M. Watchmaker
Bennett and Wood, Speedwell Bicycle Agency—W. J. Broadstock, Mgr.
Bennett L. Carrier
Blackmore E. H., J.P., C.P.S., and Reg. B. M. and D.
Bolton G. A. Solicitor
Boomerang Mining Co., Ltd.—
John Leah, Secretary

D. H. DUNLOP,

AUCTIONEER AND LAND AND ESTATE AGENT,

Stock and Station, Mining and General Commission Agent,

STOCK AND SHARE BROKER,

(P.O. Box 41)

Marshall Street, COBAR.

(Member of Country Stock and Station Agents' Association of N.S.W.)

COBAR CONTINUED—

Drabner W. Court House Hotel
Bray C. Monumental Mason
Bridge Mrs. Dressmaker
Brown Miss B. M., Matron Hospital
Burrows P. W., Fruiterer and Gunyah
Butcher Edward Wine Depot
Campbell A. B., Clothing and Boots
Carroll E. Bootmaker
Clarke T. Great Railway Hotel
Clifton H. Contractor
Coates Mrs. H. Confectioner
Cobar Civilian Rifle Club—
J. Kelly, Secretary
Cobar Copper Co., Ltd.—J. Woolcock,
Manager
Cobar District Hospital—John Leah,
Secretary; Miss B. M. Brown,
Matron
Cobar Freehold Copper Mining Co.—
M. J. Duffy, Manager
Cobar Friendly Societies' Turf Club—
T. Kinkad, Secretary
Cobar Gladstone Gold Mining Co—
A. E. Moore, Legal Manager
Cobar Gold Mines, Ltd.—
D. F. McAuley, Manager
Cobar Industrial Co-operative
Society, Ltd.—C. E. Spice, Mgr.
Cobar P. P. Board—D. H. Dunlop,
Secretary
Cobar Pastoral and Agricultural Association—J. Leah, Pres.; D. H. Dunlop, J.P., Secretary
Cobar Peak Silver Mining Co., N.L.—
G. Marshe, Legal Manager
Cobar Stock Exchange—D. H. Dunlop,
J.P., Hon. Sec.; J. M. Scott,
President
Cobar Technical College
Cobar Tennis Club—T. H. McPhee,
Secretary
Cobar Tinto Mining Co.—
C. Mackenzie, Mine Manager
Coffey J. Commercial Hotel
Commercial Bank—F. H. McCutcheon,
Manager
Connelly J. Confectioner
Convent of Mercy Boarding School—
Sister Benedict, Rev. Mother
Corbett Miss S. B., Confectioner and
Registry Office
Coulter and Wilson Butchers
Crossman W., Painter and Signwriter
Crown Tenants' Association—
P. Oakden, Chairman
Crowther O. C. Tailor
C.S.A. South Mining Co., Ltd.—G.
Marshe, Sec.; J. F. Phillips,
Mine Manager

Cummins S. M. Road Supt.
Daish William Physician
Darsel V. French Laundry
Davidson M. A. Hairdresser
Denne Leo Bicycle Agent
Delaney and Kelly Coachbuilders
Dickson R. Tailor
Dieke W. Blacksmith
Dogger M., Cycle Agent and Furniture
Doig J. Stationmaster
Doughty S. R. Livery Stables
Duffy M. J. Solicitor

**DUNLOP D. H., J.P., Auctioneer,
Stock, Station, Mining and
General Commission Agent (see
Advt.)**

Francisco Alfred, J.P., Furniture
Dealer, Baker and Coach Prop.
Godbehear Rev. C. E. (Meth.)
Gower J. F. Saddler
Goold Mrs. M. J., Great Western Hotel
Grauss Tom. Carrier
Great Cobar Limited—H. C. Bellinger,
Manager
Great Cobar North, Ltd.—John Leah,
Supt.; E. G. Delohery, Mine Mgr.
Great Cobar Mining Accident Fund—
Lindsay Abel, Secretary
Great South Peak Gold Mine Co. (no
liability)—D. H. Dunlop, Legal
Manager
Grill Frank Grand Hotel
Gudgeon and Co. Builders, etc.
Hall J. A. Butcher
Harvey Mrs. A. Dressmaker
Haviland Rev. F. E., Archdeacon
(C. of E.)
Hawtin C. E., Mine Accountant, Local
Government Auditor
Healy J. Town Clerk
Hives and Son, Cordial Manufacturers
Hogan W. J., J.P. Solicitor
Hopkins Mrs. Fruiterer
Hughes Rev. Father J. J. (R.C.)
James G., Headmaster District School
Jeffrey J. H. Baker
Jennings Bros. General Store
Johnston J. Dentist
Johnston A. C. Dentist
Johnstone Miss Dressmaker
Joker Bicycle Co.
Jude J. Billiard Saloon
Kimbel A. Photographer
Kinkad R., J.P. Store
Knight and Hawke Sawmills
Kwong Ong and Co. (East),
General Store
Kynaston F. G. Produce Dealer
Ladies' Benevolent Society—
Mrs. Uren, Secretary
Leah John, J.P., Legal Mine Mgr., etc.
Letcher H. R. Physician
Loughman M. Victoria Hotel
McCutcheon F. H., Manager
Commercial Bank
McDonald W. Auctioneer
McDougall Rev. Allan (Pres.)
McGrath P. E. Tailor
McLaughlin Arch. Terminus Hotel

**McLEOD J. T., Proprietor
"Cobar Herald" (see Card
Advt.)**

McNemay Mrs. S. Club Hotel
Maher Mrs. E. Star Hotel
Marquardt B. Cycle Agent

.. The ..

Cobar Herald

(Established 1879.)

Circulating in the most prosperous country town in N.S.W.

Latest and most reliable information.

Largest circulation and consequently

BEST ADVERTISING MEDIUM.

J. T. McLEOD,

PROPRIETOR.

J. M. SCOTT

(Established 1894.)

MINING REPORTS

and

SHEEP LISTS

posted on application.

SHAREBROKER,

Auctioneer, Stock and Station Agent,

Hotel Broker, &c.,

"MOREING & NEAL"
and "PRIVATE" Codes
used.

Marshall Street, COBAR, N.S.W.

(Member of Country Stock and Station Agents' Association of N.S.W.)

MARSHE G.

Station, Stock and Share Broker,
Accountant and Auditor, Auctioneer, etc.

Martin H. Postmaster
Martin Mrs. M. Fruiterer
Masonic Hall—G. B. Elwin, Manager
Maurer H. "Cobar Leader"
Mitchell J., Newsagent and Tobac.
Mitchell J. Chemist
Monaghan L. J., J.P. Tailor
Monro W. P. Dentist
Morrison Bros. Mail Contractors
Morrison Neil and Co., Timber Merchants, Builders and Contractors
Morrison N., J.P. Coroner
Mount Boppy Copper Mining Co. (No Liability)—G. Marshe, Legal Manager; C. J. Elliott, Mine Manager
Mount Boppy South Copper M. Co. (No Liability)—J. Leah, Legal Manager
Mount Boppy Birthday Gold Mining Co. (N.L.)—G. Marshe, Legal Manager
Mount Drysdale G. M. Co., Ltd.—J. Leah, Secretary
Munro E., Hairdresser
New Eldorado G.M. Co. (no liability)—J. Leah, Legal Manager
Newberry H. Empire Hotel
Obry H. Poundkeeper
Occidental G. M. Co. (no liability)—J. Davies, Manager; J. Leah, Legal Manager
O'Dea J. F. Tailor
O'Neill Bros. Coachbuilders
Padula M. A., J.P. Watchmaker
Parker Fred Bootmaker
Paul G. W. F. Physician
Paul J. and Co. Fruiterers
Payne Geo. Metropolitan Hotel
Pernewan, Wright and Co., Ltd., Forwarding Agents—G. E. Jones, Manager
Peter & Co. Oyster Saloon
Pierce J. Dairy
Pineott H. Shoemaker
Political Labour League—
Christopher Askew, Secretary
Polkinghorne John, Inspector of Mines
Powell Rev. Father T. (R.C.)
Premier Gold Mining Co.—
J. M. Scott, Legal Secretary
Punch W. J., Builder and Contractor
Ranken Nurse, Private Hospital
Ranken R., Fruiterer
Rabbit Hill Mining Co. (no liability)—G. Marshe, Legal Mgr.

Rowe D. Bus Proprietor
Rowett Miss Dressmaker
Russell Mrs. Laundry
Sargent H. Watchmaker
Satterthwaite T. Blacksmith
School of Arts—J. Leah, Pres.; D. Scott, Librarian; E. Thomson, Secretary
School of Mines—John Leah, Secretary
Schulz Paul Plumber

**SCOTT J. M., J.P., Auctioneer,
Stock and Station Agent,
Land and Estate Agent,
Marshall Street, Cobar (see
Advt.)**

Silversides H. W. Jeweller
Simon A. and J. Drapers, etc.
Simon W. A. Clothier
Smith W. J. Refreshment Rooms
South British Fire and Marine Insurance Co.
Stanwell J. C., Cordial Manufacturer
State Stores Ltd. (The)—A. U. Alley, Manager
Stellow Mrs. M. Fruiterer
Stonham and Wims Bootmakers
Thomson A. W. Provision Store
Thomson Miss Dressmaker
Thomson E., Hon. Sec. School of Arts
Tier Miss E. Teacher of Music
Treant H. R. Accountant
Tyrell Miss E. A. Confectioner
Uren H. Chemist
Wallis A. A. Sanitary Inspector
Ward P. W. & Co. Drapers
Wells S. Hairdressers
West Mrs. E. J. Confectioner
West R. C. Bootmaker
Whitworth E. Soap Manufacturer
Woodward G. E. Boarding-house
Woollett C. J. Stock Inspector
Wright, Heaton and Co., Ltd., Forwarding Agents
Young J. Carrier

Cobargo District Co-op. Butter Co., Ltd.—T. Kennelly, Secretary
Dunsmore W. Cobargo Hotel
Dunsmore William, Coach Proprietor
Gillard P. H. Saddler
Goldman L. General Store
Gourlay E. Butcher
Hammond W. P. Post Office Hotel
Keating Cecil Auctioneer
Kennedy T. Tailor
Langford J. R. Coach Proprietor
McCarthy W. General Store
McIntosh J. H. Fruiterer
Martin John, Builder and Undertaker
Mayo H. Bootmaker
Mcke W. Physician
Munbulla Shire Council—F. E. Rilly, Pres.; K. E. Anderson, Clerk; W. V. Miller, Engineer
O'Reilly Miles and John, Auctioneers and Store
O'Reilly R. Dentist
Pickard J. Blacksmith
Pike M. Cordial Manufacturer
Richards W. F. Solicitor
Rogers Mrs. T. Fruiterer
Twyford J. Produce Store
Weber Mrs. P. Confectioner, etc.
Wright Miss H. Dressmaker

COBBADAH.

351 m. N. Rail to Manilla, thence coach.
Benyon Thomas Cobbadah Hotel
Hill Archibald A. General Store

COBBITTY.

44½ m. S. Rail to Campbelltown, tram to Narellan, conveyance thence. Nearest bank, Camden.
Campbell H. Blacksmith
Clissold J. Road Contractor

COBBORA.

210 m. W. Rail to Mudgee, thence coach. Nearest bank, Gulgong.
Cox B. C. Butcher
Craft Charles General Store
Craft William Sawmills
McNevin Arthur Commercial Hotel
Nivense James (Springridge) Hotel
Parry P. Blacksmith

COBHAM.

Via Wilcannia and Broken Hill.
Minahan P. P., Hotel and General Store

COCKLE CREEK.

(SEE BOLAROO.)
94 m. N. Rail direct.

COFF'S HARBOUR.

245 m. N. Steamer direct. Banks,
New South Wales and City.
Court Petty Sessions, Grafton
Quarter Sessions.

Allen S. G. Baker
Anderson Thomas .. Furniture Dealer
Bank N.S.W.
Berry W. H. Blacksmith
Brierley's Ltd. General Store
British-Australian Timber Co.
Buckanan W. Butcher
Bull & Long Property Salesmen
Bushell R. Bus Proprietor
Cadden William Pier Hotel
Carton Owen Coachbuilder
City Bank of Sydney—W. Moore, Mgr.
Coff's Harbour Co-operative Dairy and
Cold Storage Co., Ltd.
Coff's Harbour Hospital—

Captain Tuson, Hon. Sec.
Coff's Harbour Newspaper Co.
Colvin J., Baker and Coach Proprietor
Colvin James Cordial Manufacturer
Cooke F. E. Medical Practitioner
Cranshaw R. Builder
Crook Percy Hairdresser
Finch Charles A. Chemist
Flick Carl Hairdresser
Gardiner Mrs. Greengrocer
Gilles C. A. Solicitor
Gillespie John Baker
Griffin Bros. Builders
Herd W. Builder
Hill J. B. General Store
Hollifone H. & Co. Sawmills
Johnstone Charles Fruiters
Kenny A. D. Coach Proprietor
Langley Bros. Timber Merchants
Lewis C. W. S. Tailor
McFadyen M. Builder
McKellar R. L. Auctioneer
McLean and Bushell Sawmill
McLean M. Coff's Harbour Hotel
McMullen R. Newsagent
McNamara P. J. Auctioneer
Mathieson William Plumber
Maxwell Thos. Butcher
May P. G. Coach Proprietor
Miller and Loftus Stationers
Miller S. G. Baker
Murray F. Painter
Neal G. Fruiters
Neate Mrs. M. Confectioner
O'Keefe D. Blacksmith
Peel & Anderson General Store
Phillips S. Hairdresser
Reilly W. Baker
Rennie Bros. Builders
Rice J. H. Builder
Robins A. Hairdresser
Robinson H. Blacksmith
Ross J. H. Coach Proprietor
Rush W. C. Commission Agent
School of Arts—F. W. Scott, Secretary
Secombe W. Auctioneer
Smith J. P. Dentist
Smith R. J. Butcher
Stark S. Plumber
Stewart A. J. Jeweller

Tyson John Billiard Saloon
Wetherspoon A. W. Boots and Shoes
Wingrave R. A. Tailor
Woon J. C. Bootmaker

COLEDALE.

(NEAR SCARBOROUGH.)
38 m. S. Rail direct.
Calladine J. Draper
Coledale (North Bulli) Coal Mine—
T. Cato, Manager
Gribble Thomas Butcher
Hobbs H. T. Fruiters
McMullen Nicholas ... Bicycle Agent
Redman E. Confectioner
Tuckerman C. Store
Ward A. J. General Store

COLINROOBIE.

374 m. S. Rail to Narrandera,
thence coach. Nearest bank,
Narrandera.
Ackland Richard Butcher
Elwin Bros. Agents and Dealers
Elwin H. J. Dealer
Mallon C. Blacksmith
Nolen J. G. F. Machinery Agent
Staunton W. T. Store
Stephens S. E. Machinery Agent
Taylor A. Blacksmith, etc.
Warby William Dealer

COLINTON.

238 m. S. Rail direct. Nearest
bank, Cooma.

COLLARENDABRI

444 m. N.W. Rail direct. Banks,
N.S.W. and Savings Bank.
Askew & Brasen Carpenters, etc.
Bank N.S.W.—A. W. Paige, Manager
Bayless & Whitton Fruiters
Bayless H. Butcher
Black and Co., Stock and Station
Agents
Black R., J.P.
Black R., Sec. Common Trustees and
Hospital
Cadden and Secombe, Stock Agents,
Produce Merchants and Storekeepers
Cadden & Secombe (East),
Forwarding Agents
Carney W. J. Baker and Storekeeper
Close R. (Moongulla) ... Woolscourer
"Collarendabri Chronicle" (The)—W.
Pugh, Son & Co., Proprietors
Collarendabri Jockey Club—W. Pugh,
Secretary
Collarendabri Sawmill—
A. Smith, Manager
Dalgleish E. F., Registrar
Deaths and Postmaster
Daybourn Rev. (Pres.)
Diek J. H. Chemist
Downey S. A. Builder
Fripp T. T., J.P.
Gail Sawmills
Goldberg S. Tattersall's Hotel
Grant & Sheriff Graziers
Gray S. A. Cordial Manufacturer
Greenhaigh T. Butcher
Gray S. A. Poundkeeper
Hansen Henry Hairdresser
Ingram A. Saddler
Jamieson T. Carpenter and Builder

Hospital—Mrs. Hicks, Matron
Jenkins H. Carpenter and Builder
Kinnear B. B. Builder
Kinnear J. K. Blacksmith
Lewis H. C., J.P.
McGregor and Cransie, Stock and
Station Agents
Malouf C. General Store
Murray G. H. Mail Contractor
Nixon William, Builder and Contractor
P. and A. Assn.—G. T. Sherriff, Pres.;
H. A. McGregor, Secretary
Pearse Bros. (Hulgerol). Woolscourers
Power and Taylor Fruiters
Pugh, Son & Co., Stock and Station
Agents, and Proprietors "Col-
larendabri Chronicle"
Pugh W., J.P., Secretary Jockey Club
and Amateur Race Club
Pugh William Coroner
Robertson Dr. F. G., Medical Officer,
Hospital
School of Arts—S. A. Gray, hon. Sec.
Seymour Mrs. C. Moongulla Hotel
Smith Andrew Sawmills
Smith E. G. Blacksmith
Smith E. G. Mail Contractor
Turnbull W. E., J.P.
Walton G. R. Mail Contractor
West Bros. Painters, etc.
Williams F. G. Builder
Willis G. F. Royal Hotel
Willis Joseph Mail Contractor
Wong Hew Contractor
Wright Meaton & Co., Forwarding
Agents
Wright J. Master Public School

COLLECTOR.

155 m. S. Rail to Breadalbane,
thence coach. Nearest bank, Gum-
wing.

Crowther A. E. Store
Humphries M. Commercial Hotel
McInerney Timothy, Wheatsheaf Hotel
Poldevin F. Blacksmith
Wakart John P. Butcher

COLLIE.

349 m. W. Rail to Gligandra,
coach thence.
Chapman Thomas, Butcher and
General Store
Humphries J., Collie Hotel and
Butcher

COLLINGULLIE.

325 m. S. Via Wagga.
Morrow Mrs. Annie Store

COLOMBO.

(SEE BEMBORA.)

COLO VALE.

73 m. S. Rail direct.
Cooie B. Sawmills
Griffiths Mrs. E. Store

H. J. GAVEL & CO.

Tel. No. 20

Stock, Station and
General Commission Agents,
Land Valuers, etc.

CONDOBOLIN.

COLYTON.

28 m. W. Rail to Mount Druitt,
thence conveyance.

Davidson Mrs. E. General Store
Dixon Thomas Fruit Preserver
Howarth Mrs. G. Grocer
Innes Geo. Butcher
Methven P. and Sons, Fruit Preservers
Wainwright Samuel Blacksmith
Wainwright V. C. General Store
Wainwright W. Blacksmith
Walker John Grocer

COMARA.

Via Kempsey, 358 m. N.
Smitheringale J. W. Store
Watkinson W. B. Tinsmith

COMBORAH.

503 m. N. Rail to Cryon, thence
coach.

Bux Cream and Co. Storekeepers
Deasy Emma M. Store
Pauling A. E. Federal Hotel
Smith W. Mail Contractor

COMBOYNE.

277 m. N.
Jones John Butcher
Lathore Thomas Butcher
Muldoon W. H. Auctioneer, &c.
Poultrell G. E. Post Office Stores
Wallace Mrs. H. Dressmaker

COME-BY-CHANCE.

442 m. N. Rail to Narrabri, thence
coach or rail to Moree, thence
coach 28 m. Nearest bank,
Moree.

Hughes John Woolscourer
Osborne Thomas E. Store
Parker F. Hotel
Wilkins George Sawmills

CONARGO.

458 m. S. Rail to Jerilderie or
Finley, thence coach, or rail from
Melbourne. Nearest bank, Denili-
quin.
Mahon Edward, J.P. General Store
Ronald John R. Hillabong Hotel
Wright Joseph J. Conargo Hotel

CONDOBOLIN.

335 m. W. Rail direct. Banks
A.B.C. Ltd., Commercial. Courts,
Quarter and Petty Sessions
Auhl J. Upholsterer
Australian Bank of Commerce, Ltd.—
H. F. May, Manager
Bennett Gordon, Newspaper Proprietor
Boulton C., Engineer and Cycle Agent
Bowman Mrs. Confectioner
Bowman P. S., Mgr. Commercial Bank
Breakell H. O.P.S.
Brown C. W. T., Stock and Station
Agent

Brown Mrs. M. Refreshments
Callahan Sergeant C.L. Bailiff
Cameron D. Newspaper Proprietor
Carruthers A. G. C.P. Inspector
Chapman A. W. Surveyor
Commercial Banking Co. of Sydney,
Ltd.—P. S. Bowman, Mgr.
Condobolin District Hospital—
R. Leese, Secretary
Condobolin Jockey Club—
W. A. B. Stenhouse, Secretary
Condobolin Farmers' and Settlers'
Association—W. H. Crouch, Sec.
Condobolin Stock Stealing Prevention
Assn.—D. A. Cameron, Secretary
Cooney Mrs. C. Bridge Hotel
Cunningham J. C., Forwarding Agent
Daniel J. W. Postmaster
Driffield G. C., J.P. Solicitor
Edgar John Commercial Hotel
Emmett E. J. Bootmaker
Farlong Charles Blacksmith
Gabriel T. A., J.P., Chemist and
Dentist

**GAVEL H. J. AND CO., Stock and
Station Agents, &c. (see Advt.)**

Gavel F. W. Stock Inspector
Gavel J.T. J.P.
Grant W. Decorator and Painter
Hay Thomas Produce Store
Helmeke C. A. Watchmaker
Jennings C. P.M. and Warden
Jenson S. and Son. Butchers
Jerrold C. A. General Store
Kearney Charles J. Physician
Kelth Rev. George (Pres.)

H. WHEATLEY & CO.,
Auctioneers, Stock, Station & General Commission Agents,
CONDOBOLIN.

Auction Sales conducted in any part of the District.

Trucking under personal supervision. Stock & Property Lists on application.
(Members of Country Stock and Station Agents' Association of N.S.W.)

CONDOLIN CONTINUED—
King A. Hairdresser
Rooster E. Stationmaster
Land Board—R. Shelton, Chairman
Lachlan Shire Council—T. J. Brady,
Pres.; E. H. Nail, Clerk; J. H.
Hall, Engineer
Leiferman Henry A. Saddler
Leese Ray, Accountant and

Sec. Hospital
Love P. J. Condobolin Hotel
McCredie H. C. Public School
McIntosh G. Australian Hotel
McLauchlan Miss M., Matron Hospital
McLeay A. H. Tailor
Maitland W., J.P., Store, Auctioneer,
Commission Agent and Coroner
Mandelson N. H., General Store and
Billiard Saloon
Marlin F. W., Sawmills,
Undertaker, etc.

Munroe Alexander Fruiterer
Nash A. Grocer and Produce
Newman T., Blacksmith
Nicolas A. Flour Mills
North Rev. S. (C. of E.)
O'Donnell Rev. Father (R.C.)
Oppy John Cordial Manufacturer
Orwin Richard Plumber
Owen Mark General Store
Pastures Protection Board—
H. S. Brown, Secretary

P.A. and H. Association—
Thomas Tasker, Secretary
Permewan, Wright and Co., Ltd., For-
warding Agents—J. C. Pettley,
Manager

Phillips P. A. Saddler
Pritchard J. Boots and Shoes
Pritchard Joseph Bricklayer
Purshouse L. J. Blacksmith
Railway League—Gordon Bennett, Sec.
Reynolds Mrs. K. Family Hotel
Rhodes J. H. R. Solicitor
Rifle Club—L. Bickerstaff, Secretary
Roberts G. A. Baker
Roberts H. Butcher
Sarout A. General Store
School of Arts—F. Ashworth, Secretary
Scourfield and Bright Blacksmiths
Senley Mrs. Fruiterer
Shirlaw A. Painter
Shinclair and Co. General Store
Stonhouse W. A. B., Council Engineer
Stevens G. M. Tailor
Stewart C. Grocer and Fruiterer
Tasker Mrs. Nurse
Tasker D. H. and Son, Auctioneers, etc.
Tasker D. H., J.P.
Tasker D. H., jun. Royal Hotel
Tasker Thomas, J.P. Town Clerk
Tennis Club—H. May, Secretary
Velch F. W. Tattersall's Hotel
Watson Thomas General Store
Watt John Tailor

**WHEATLEY H. & Co., Stock and
Station Agents, &c. (see Advt.)**

White C. Coach Proprietor
Willis J. Baker
Wilson, Smythe and Co., Hide and
Skin Merchants
Wood P. V. Auctioneer
Wright, Heaton and Co., Ltd.,
Forwarding Agents

CONDONG.

476 m. N. By Tweed River Steamer.
Nearest bank, Murwillumbah.
Colonial Sugar Refining Co., Ltd.,
Sugar Mills
Conaghan James Store

COOKARDINIA.

372 m. S. Rail to Culcairn, thence
conveyance. Nearest bank, Henty.
Byrne Bros. Graziers
Nolan H. Hotel
Parnell John Butter Factory
Watson William Blacksmith

COOK'S HILL.

(NEWCASTLE.)

Ackroyd A. G. French Polisher
Arnott William, Ltd., Biscuit
Manufacturers
Back George, Teacher Public School
Banks Isaac Hidden Treasure Hotel
Bear W. Boots and Shoes
Blake Miss H. Draper and Grocer
Boble Bros. Grocers
Brooks Mrs. E. General Store
Brooks George A. Blacksmith
Brown Bros. Grocers
Bushell's Tea Depot
Butler Mrs. Imperial Hotel
Clarke J. Newsagent
Cox W. F. Contractor
Davidson Mrs. General Store
Davies M. H. 201 Bruce st
Dougherty Mrs. H. M., Furniture
Warehouse

Durbin Mrs. Store
Fulton G. Blacksmith
Fulton H. Blacksmith
Gale Mrs. Conditment Manufacturer
Garrett R. Boots and Shoes
Gibson R. Foundry
Giles Mrs. Draper and Grocer
Gow & Shearman Painters
Hanley General Store
Harley F. Confectioner
Harley S. A. Painter
James H. Fruiterer
Jones T. Painter
Kitson Mrs. Store
Kwong Lee and Co. General Store
Line E. J. General Store
Lucerne H. T. Butcher
McGregor Alex. Butcher
Malbon George, Cricketers' Arms Hotel
Martin Thomas Miners' Arms Hotel
Martin Thomas General Store
Miller T. Foundry
Miller J. Blacksmith
Moore A. F. Cordial Manufacturer
Murphy P. Blacksmith
Nicholl Mrs. General Store
Owen H. Tinsmith
Rees J. & Son Wheelwrights
Richards E. H. General Store
Richards J. General Store
Rodgers W. General Store
Sanders Mrs. Store
Scardon J. Grocer
Sea Pit Coal Mine
Simpson J. Grocer
Sneddon J. Butcher
Snecsbey R. Plumber
Spruce Hannah General Store
Strubley J. C. Oriental Hotel
Struck J. G. Mafeking Hotel
Wall Mrs. B. General Store
Ward Alexander, Fountain of
Friendship Hotel

Willis W. M. Volunteer Hotel
Wise C. Furniture Dealer
Wooden J. Contractor
Wylie A. Baker

COOLABAH.

429 m. W. By rail direct. Nearest
bank, Nyngan.
Langhien Joseph Blacksmith
Priest D. and Co. Sawmills
Roach A. C. Postmaster
Sharp Thomas Saddler
Werner Chas., Three Legs of Man
Hotel, and General Store

COOLAC.

281 m. S. Rail direct. Nearest
bank, Gundagai.
Gavan John Beehive Hotel
Hayne W. T. Store
Hill R. Store
Hordan Mrs. H. T. General Store
Williamson J. J. Coolac Hotel

COOLAH.

246 m. W. Rail to Gulgong, thence
coach 50 m. Bank of N.S.W.
Court Petty Sessions, Mudge
Quarter Sessions.
Amateur Race Club—H. G. Putney,
Secretary
Bank of N.S.W.—A. E. McWilliam,
Manager
Barratt F. C. Watchmaker, etc.
Blaney H. T. Physician
Blunt G. S. Plumber
Bourne J., Teacher Public School and
Sec. School of Arts
Callaghan M. Butcher
Cody C. Postmaster and Registrar
B.M. and D.

Cole W. E., J.P.
Coolah Band Association—W. E. Cole,
Secretary
Coolah Hospital—A. E. McWilliam,
Secretary
Coolah Jockey Club—H. Thompson,
Secretary
Coolah Shire Council—W. E. Cole,
Shire Clerk; Montague Smith,
Engineer
Coon John Greengrocer
Cricket Association—P. Hart, Sec.
Dando G. Painter, &c.
Davies R., J.P.
Direct Export Co.—T. E. Woods, Mgr.
Fulton Henry James Royal Hotel
Furney J. and Co. Store
Gibbs J. Tailor
Gordon F. Commercial Hotel
G.U.O.O.—R. E. Cole, Secretary
Hart P. Coroner
Hart Peter G., Land Agent and
Newspaper Proprietor
Hotton Rev. William (C. of E.)
Jackson H. Baker
Kum Chong War and Co., General
Store
Kennedy James Tattersall's Hotel
McMaster D., J.P.
Martin Mrs. F. Boots and Shoes
Martin J. Butcher
Mead W. R. Cordial Manufacturer
Nacked K. Milliner
Niall A. G. Draper, etc.
Niven D. Baker
Oddfellows' Hall and Lodge—
B. Niall, Secretary
Perram Mrs. R. H. L. Blacksmith
Political Labour League—F. J. Scott,
Secretary
Putney H. George Saddler
Raisen F. J. Greengrocer
Randle J. Saddler

**The Coolamon-Ganmain farmers'
Review.**

AS AN ADVERTISING MEDIUM.

THE LOCAL PAPER CIRCULATING IN THIS GREAT WHEAT & CHAFF DISTRICT.

Published every Friday.

Increasing Circulation—Bright, Newsy, and Well-got-up.

O'BRIEN & McSHANE, Proprietors, COOLAMON.

Rifle Club—A. Frew, Secretary
Rindflesh and Caffrey Cycle Agents
School of Arts—J. Bourne, Sec.
Seully & Co., Commission Agents, &c.
Seully E. J., J.P.
Shearman R. J. Blacksmith
Stevenson Bros. Butchers
Swinson J. N., J.P.
Tennis Club—R. Mead, Secretary
Tucker J. A., Sen. Constable, Acting
C.P.S.
White P. J. Sen. Constable

COOLAMON

315 m. S. By rail direct. Banks,
N.S.W. and Commercial. Court
Petty Sessions, Narrandera Quar-
ter Sessions.

A. & P. Association—A. J. King Sec.
Ashwood's Ltd. General Store
Attock M. H. Physician
Baird W. Wheelwright
Bank of N.S.W.—C. E. S. Page, J.P.,
Manager
Barr William, jun. Butcher
Bassett H. Coolamon Hotel
Bennetts F. E. Plumber
Bowyer Bert Wheat Buyer
Brook E. J. Butcher
Brookes E. Bootmaker
Castle E. G. Livery Stables
Cheriton H. H., Stock and Station
Agent

Commercial Banking Co. of Sydney,
Ltd.—P. R. Ford, Manager

**COOLAMON-GANMAIN "FAR-
MERS' REVIEW," O'Brien and
McShane, Proprietors (see advt.)**

Coolamon Shire Council—T. J. Kelly,
Pres.; R. G. Jamieson, Shire
Clerk; James Barratt, Engineer
Cooper C. F. Carter
Dennett G. C. Saddler
Doyle E. Tailor
Drew & Taylor Wheelwrights, etc.
Drover P. W. Nurseryman
Duck H. W. Cycle Agent
Edwards William Builder
Egan E. J. Public School
Farmers' and Settlers' Association—
W. Denoon Secretary

Florance J. E. A. Solicitor
Florance Paul Physician
Ford P. R., Manager Commercial
Banking Co. of Sydney, Ltd.
Garland M. J. Builder
Griffin Rev. Father D. (R.C.)
Haddon W. Hairdresser
Hall Frederick Timber Merchant
Hardy A. H. Fruiterer
Hinds D. J. Postmaster
Hiscock W. J. Saddler
Holden Rev. R. W. (C. of E.)
Hosse William Stationmaster
Hibbott R. G. Baker and Fancy Goods
Iverach D. Cordial Maker
Kelly Miss Dressmaker
Kember A., Manager Massey-Harris Co.
King Henry Royal Hotel
Landgren O. W. Restaurant
Lawson James Vet. Surgeon

Ledwidge Mrs. J., Proprietress Wine
Vaults and "Coolamon Echo"
Linsell James Butcher
Lucas A. E., Veterinary Preparations
McAndrew Rev. J. (Pres.)
McCauley Mrs. M. Boardinghouse
McKay Hugh V., Machinery
Manufacturer
McShane R. J., Part Proprietor
"Coolamon-Ganmain
Farmers'
Review."
Massie J. T. Builder and Contractor
Massey-Harris Co.—
A. Kember, Manager
Murphy Misses Milliners
Mutton N. & Co. Auctioneers

**NADIN, IVERACH
AND DENOON**

General Storekeepers. Agents for
Robinson's Machinery, Melotte
Separator, Cyclone Gates, Queens-
land Insurance Co.

Nest G. A. W. Auctioneer
Nickson E. Acting C.P.S.

**O'BRIEN AND McSHANE, Pro-
prietors The Coolamon-Ganmain
"Farmers' Review" (see advt.)**

O'Leary Miss M. Boardinghouse
Page C. E. S., J.P., Mgr. Bank N.S.W.
Pamugols & Agallanos Oyster Saloon

**PURTON BROS.,
AUCTIONEERS.**

**Commission and Financial Agents,
COOLAMON.**

PYKE BROS.,

COOLAMON,

"Devon" Roller Flour Mills and Saw Mills.

Wheat Bought in any Quantity at Highest Rates.

FIRST PRIZE, JUNE, 1900: SECOND PRIZE, COWRA, 1900.
FIRST PRIZE, SYDNEY AGRICULTURAL SOCIETY, 1904.
Two First Prizes, Royal Agricultural Society, Sydney, 1905.

GRISTING DONE.



COOLAMON. CONTINUED—

PURTON BROS., Auctioneers,
Commission and Financial
Agents (see Advt.)

Putland Rev. A. E. (Meth.)

PYKE BROS., "Devon" Roller
Flour and Saw Mills (see advt.)

Roach George Bootmaker
Seckold F. A. Baker
Seymour J. H. Auctioneer
Shorthouse A. J. Draper, etc.
Skein J. W., Hairdresser and Secretary
School of Arts
Slade A. J. Carrier
Smith D. Draper
Stevens Miss Maud ... Music Teacher

STINSON A. W., Agent and
Auctioneer (see Advt.)

Sykes and Watson General Store
Taylor W. Boardinghouse
Tomlinson Frank Dentist
Trevitt S. E. Chemist
Van de Water S. T. Builder, etc.
Vetch Miss W. M. Dressmaker
Walton G. H. Watchmaker
Watts A. J. Builder
Webster and Sons Butchers
White Percy Painter, etc.
Wilson D. F. Cycle Agent

COOLONGOLOOK

178 m. N. Rail to Hexham, coach
to Bulladelah, thence 19 m.; or
steamer to Forster, thence by
steam punt or boat. Nearest
bank, Nabiac.
Cameron Donald (Warwank via
Nabiac), Auctioneer
Carter V. L. Store
Goodlet and Smith, Ltd. ... Sawmills
Gibbs Arthur Blacksmith
Magennis John Store
Magennis Joseph Blacksmith
Worth James Contractor
Worth S. Family Hotel

COOLOON (TWEED HEADS)

427 m. N. By steamer direct from
Murwillumbah. Bank, E.S. and
A., Ltd.
Black Saddler
Boston M. I. Fruiterer, etc.
Carbine J. Baker
Connell William Bootshop
Cunningham and Son Carriers
Davis H. M. Blacksmith
Fagan Patrick Builder
Faust Nicholas Surgeon Dentist
French John Cabinetmaker
Gibson J. Carrier
Green W. Tailor
Hayles Frank Plumber
Lonsdale A. E. Fruiterer
McDonough Fk., Ship and Boat Builder
Morley Charles General Store

Naden Thomas Sawmills
Ninnes Thomas Hairdresser
Peterson Mrs. H. Dressmaker
Pratt J. E. Physician
Rankin T. A. Fruiterer
Schols W. G. General Store
Short Moss General Store
Skinner G. and C. Steamboat Props.
and Mail Contractors
Spencer William Butcher
Summers H. Blacksmith
Thornton Ralph Builder
Tighe Mrs. A. Pacific Hotel
Wappett Charles Carrier
Warbrook R. Hairdresser, etc.
Wells Henry W. Family Hotel
Williams George ... Boat Proprietor

COOLOOTAI.

463 m. N. Rail to Warialda,
thence 30 m.
Coughlin Julia Store
Lowe M. H. Hotel and Store
Reeves Mrs. H. Dressmaker
Reeves Mrs. H. W. Baker

COOMA.

266 m. S. Rail direct. Banks,
A. B. of C., Commercial, N.S.W.,
Govt. Savings Bank. Courts of
Quarter and Petty Sessions.
Agnew Ed. Cordial Manufacturer
Ali Wing and Co. Storekeepers
Anderson A. Woolscourer
Australian Bank of Commerce, Ltd.—
G. W. Ord, Manager

A. W. STINSON,

Agent and Auctioneer,

CASH BUYER OF GRAIN IN ANY QUANTITY.

Local Agent for CLYDE ENGINEERING CO.

Local Representative for—
George Shirley, Limited, Well-known Superphosphates,
Messrs. John Bridge & Co., Wool and Produce Merchants,
Mercantile Mutual Fire Insurance Co.,
Noyes Bros.' Rabbit Proof Wire Netting, and
Babcock & Wilcox, Limited, Bolinder Oil Engines.

(Member of Country Stock and Station Agents' Association of N.S.W.)

Coolamon.

WOOD AND COMPANY: THE FUNERAL DIRECTORS OF N.S.W.: SYDNEY. (Head Office, 810-12 George Street South, 'Phone 728)

SELLAR & QUODLING,

J. A. SELLAR
E. H. QUODLING

Stock and Property
Lists on application.

Auctioneers,
Stock and Station Agents, **COOMA.**

P.O. Box No. 15.

Correspondence Invited.

Tel. Nos. 10, 18, and 47.

Tel. Code—Stock and Station No. 1.

Avery W. H. D. Builder
Bailey George Blacksmith
Bailey John Carrier, etc.
Bahnam Bros. Motor Garage
Bank of N.S.W.—W. H. Gurney, Mgr.
Bannister W. E. Town Clerk
Barwick E. Farrier
Blackett J. E. Boot Importer
Maxland, Mawson and Rose, Solicitors
Body F. and J., Skin and Produce
Buyers
Bonaba D. Photographer
Bookall N. General Store
Bottom W. Carpenter
Boughton C. M. Station Master
Broderick W. A., Wool and Skin
Buyer

Burgess Rev. Charles E. (C. of E.)
Clarke Edward Royal Hotel
Clarke W. Postmaster, etc.
Coehran C. D. Architect
Coffee Mrs. M. Union Hotel
Commercial Bank—H. L. Lovegrove,
Manager
Connell M. Butcher
Cooma Civilian Rifle Club—
G. Levy, Secretary
Cooma Golf Club—
A. W. F. Rose, Secretary
Cooma P. and A. Association—
C. J. Wahlesley, Secretary
Cooma Hospital—C. J. Wahlesley, Sec.;
Miss Greene, Matron
Cooma Polo Club—H. M. Blomfield,
Secretary
Cooma Tennis Club—
C. J. Lamb, Secretary
Coreoran J. Bootmaker
Cowlishaw Leslie, Physician and Surg'n
Davidson C. D. Mail Contractor
Dillon P. Inspector Nuisances
Docker W. G. C. Physician
Faulkner Miss E. General Store
Drill Hall (The)
Evans H. A. Stationer
Faulkner T. W., J.P. General Store
Fish and Game Protection Society—
H. A. Evans, Sec.
Foster Mrs. M. Fruiterer
Freebody J. E., Mail Coach Proprietor
Gannon Miss J. Dressmaker
Geoghegan E. J. J., Librarian
School of Arts
Goodman W. C. Store and Carrier
Goodwin Bros. Butchers
Goodwin Mrs. Coffee Palace
Grant J. and Co. Coachbuilders
Greene Miss Matron, Hospital
Gunn Mrs. Dressmaker
Gunning Henry, J.P. General Store
Gurney W. H., Mgr. Bank of N.S.W.
Hain and Barcham ... General Store

Hain and Co. General Store
Hain C. J., J.P. Watchmaker
Hain H. H. Auctioneer
Hain Wm. Carpenter
Harvison W. S. Physician
Hattersley E. G., C.P.S. and Registrar
B. M. and D.
Hogg F. C. "Monaro Mercury"
Holcombe Harcourt, J.P., P.M. and
Coroner
Holy Cross Convent—Conducted by
The Bridgeline Nuns
Hopkinson and Son .. Painters, etc.
Ision D. Bootmaker
Jeffrey D., J.P. Baker
Kaulfine G. & Son, Butchers, Bakers
and Produce Stores
Kaulfine G., J.P. Mayor
Leslie Alex. Saddler
Lloyd A. M. Wool Store
Logan Rev. George (Pres.)
Lovegrove H. L., Mgr. Commercial
Bank
McArthur J., J.P., Bridge Contractor
McDonald J. Australian Hotel
McGrath K. M. Railway Hotel
McInnes Robert Mercer
Mack Bros. Grocers and Drapers
Mahony Thomas Blacksmith
Monaro Race Club—J. E. Body, Sec.
Monaro Tourist Agency—
H. A. Evans, Secretary
Margoschis E., J.P. Watchmaker
Margoschis S. A., Secretary School
of Arts
Marsello and Co. Oyster Saloon
Marshall G., J.P. Chemist
Mawson A., Builder and Cabinetmaker
Mawson J. J., Architect and Builder
Miller G. T. C., J.P., "Cooma
Express"

Mitchell Felix F. Solicitor
Monaro Shire Council—J. Jardine,
Pres.; H. H. Solomon, Shire
Clerk; C. J. McCormack, Shire
Engineer
Montague Jas. H., J.P., Auctioneer
and Deputy Coroner
Morrice F. J., District Works Officer
Moses C. F. Dentist
Mowbray Annie Dodd's Hotel

Murphy P. D. & Co.
Importers, Produce, Provision
and General Merchants
Murphy P. D., J.P.
Neuss Mrs. Fruiterer, etc.
Nicholls E. Boots and Shoes
Nicholls J. Tinsmith

Norris J. Cycle Agent
Norris Rev. Father J. J. (R.O.)
O'Brien and Son General Store
Oddfellows' Hall (The)
O'Keefe Miss Private Hospital
Orl G. W., Manager A. B. of C. Ltd.
Our Rev. F. B. (Meth.)
Osmond & Mangles Bakers
Perkins John A., J.P., Tobaccoist,
Stationer and Newsagent
Perkins E. Cooma Hotel
Perkins Rev. F. T., Monaro Grammar
School
Pernewan, Wright and Co., Ltd.,
Produce Merchants
Petersen and Gjerstrup .. Motor Cars
Phillips H. Fruiterer
Plackett J. Boots and Shoes
Plackett Titus Builder
Proctor G. W. Hairdresser
Public School Teachers' Association
Quail F. Saddler
Quodling E. H., J.P.
Reddy J. Works Overseer
Robinson W. Cycle Agent
Roldan John Undertaker
Rogan J. H. Coachbuilder
Rolle George ... Prince of Wales Hotel
Rose and Hain, Stock and Station
Agents
Russell J. C., J.P. Tailor
Schick B. Hairdresser, etc.
School of Arts—S. A. Margoschis, Sec.
Searson E., J.P., Council Clerk and
Sec. Pastures Protection Board

Sellar D. and W., Bodundara Station
Shannon Isaac A., J.P. ... Land Agent
Shannon John Saddler
Solomon C., J.P. General Store
Solomon H. H. Solicitor
Stapleton F. J. Confectioner
Stearns S. A. Staff Inspector
Stroud J. R. Poundkeeper
Thornton William Undertaker
Town Commons—W. Montague, Sec.
Townsend Mrs. Fruiterer
Townsend Mrs. Ada E. ... Dressmaker
Treblecock A. J., Mgr. Pernewan,
Wright & Co.
Troutt Mrs. G. F., Private Hospital
Wells H. V. Seymour Dentist
Wilson A. Store
Wilson F. J. Public School
Wiseman W. J. Chemist
Witton Richard, Sumner Hill Station,
Rock Flat
Ziegler A. E. Monumental Mason

SELLAR AND QUODLING, Auc-
tioneers and Stock and Station
Agents (see Advt.)

MURPHY P. D. & CO.

Importers, Produce, Provision
and General Merchants
Murphy P. D., J.P.
Neuss Mrs. Fruiterer, etc.
Nicholls E. Boots and Shoes
Nicholls J. Tinsmith

WOOD AND COMPANY: THE FUNERAL DIRECTORS AND EMBALMERS OF N.S.W. 'PHONE 728. SYDNEY

Coonamble "Independent"

**Published
Every FRIDAY
Morning.**



**Oldest Paper in Coonamble and
surrounding Districts**

(Established over 30 Years)

READ BY ALL CLASSES.

COONABARABRAN.

350 m. N.W. Rail to Gunnedah or
Dunedoo, thence coach. Banks,
A.B.C. and N.S.W. Court Petty
Sessions, Coonamble Quarter Ses-
sions.

Arnold Mrs. Fruiterer
Aust. Bank of Commerce, Ltd.—
G. V. Taylor, Manager
Ballard Oswald Postmaster
Bank of N.S.W.—D. Aplin, Manager
Bedford F. Dentist
Beattie District Surveyor
Bennett W. Blacksmith
Bibbs L. M. Cordial Manufacturer
Co-operative Flour Milling Co., Ltd.
Coonabarabran Shire Council—F. G.
Falles, Pres.; Harley Cox En-
gineer; Cuthbert Allison, Clerk;
H. H. Moss, Inspector

Deans Alexander Butcher
Deans George Photographer
Deans Thomas, J.P. General Store
Douglas —, Editor "Bligh
Watchman"

Douglas George Baker
Drice William Hairdresser
Falles F. G. Physician
Farmers' and Settlers' Association
Field Mrs. W. Imperial Hotel
Gardiner Wm. Blacksmith
Goodridge J. C. P. Surveyor
Hackney A. Blacksmith
Hagan & Co. General Store
Hagan D. Flour Mills
Harper David Butcher
Harper J. Poundkeeper
Holden William Baker
Hosking, Son & McIntosh, Stock
Agents and Auctioneers
Hospital—J. P. Rogers, Secretary
Hutchinson T. Dentist
Hutchinson T. J. C., Baking
Powder Manufacturer
Jockey Club—J. Young, Secretary
Lee John Telegraph Hotel
Lefley C. Billiard Saloon
Lemon C. Saddler
McEwan G. B., J.P. Auctioneer
McIntyre Charles Bootmaker
McManus S. Billiard Saloon
Maguire James Saddler
May-Steers E., J.P., Coroner, Stock
Inspector, etc.
Meaneey Barndine Fruiterer
Mechanics' Institute
Reeve, Hon. Sec.
Miller Amy Matron Hospital

Neilson R. and Co., General Store,
Flour Millers and Produce Merchants
Neilson R., J.P.
Pinelam W. Sawmills
Pope A. H. Club House Hotel
Proctor A. S. Baker
Rodda Frederick,
Stock and Station Agent
Rogers P. and Co.,
Stock and Station Agents
Rogers P. E., J.P. Solicitor
Sisters of St. Joseph Convent School
Starr and Perkins General Store
Taylor F., Mgr. Aust. Bank of
Commerce
Tracey Bros. Contractors
Turner A. Photographer
Turnham J. J., Shearing Contractor
and Stock Agent

COONAMBLE.

378 m. W. Rail direct, via Dubbo.
Banks A.B.C. Ltd., N.S.W. Com-
mercial. Courts Quarter and
Petty Sessions.

Alexander J. A. Chemist
Andronelous E. Fruiterer
Arnold J. Saddler
Aust. Bank of Commerce, Ltd.—
S. Woodgate, Manager
Ayoub Nazeff and Co., Hide and Skin
Merchants
Ayoub Jack General Store
Bacigalupo B. Baker and Grocer
Bank of N.S.W.—C. R. Thomson,
Manager
Barker F. Mail Coach Proprietor
Baxter James Club House Hotel
Bell A. T. Dentist
Bell R. Physician
Bertram Dr., J.P., Physician and
Surgeon
Bibb C. A. Hairdresser, etc.
Bibb Samuel Roger Avenue Hotel
Blackburn F. Piano Tuner
Blackett A. T. & Co., Stock and
Station Agents
Bonner Rev. S. W. (Meth.)
Brain T. S. Stationmaster
Brickwood H. Dentist
Bridgeman W. L. Piano Tuner
Broad H. C. Saddler, etc.
Brown J. Produce Merchant
Brown W. Grocer
Bull and Meagher Blacksmiths
Button C. H. Town Clerk
Button J. D. Y., J.P. Solicitor
Buttsworth H. R., J.P., Stock and
Station Agent

Byrne Miss Boarding-house
Cafe George Coach Proprietor
Caldwell Mrs. E. Fruiterer
Cameron D. Artesian Wellborer
Campbell Bridget .. Bus Proprietress
Campbell J. Butcher
Campbell John Physician
Canham F. R. Photographer
Chicken J. T. Coach Proprietor
Clark J. A. Tailor
Clarke J. Fruiterer
Cobb & Moore Tobaccoists, etc.
Cobb G. Tobaccoist, etc.
Colwell Arthur Sawmills
Commercial Bank—T. Eveleigh, Mgr.
Conway T. Baker
Conway W. Saddler
Coonamble Amateur Turf Club—
A. H. Oliver, Secretary
Coonamble Choral and Orchestral
Society—V. Grey, Sec.
Coonamble District Hospital—J. O.
Wilson, Sec.; Miss Millard,
Matron

"COONAMBLE INDEPENDENT"
NEWSPAPER (The)—J. J.
Sullivan, Proprietor (see Advt.)

Coonamble P. and A. Association—
J. M. Rees, J.P., Secretary
Coonamble Jockey Club—
A. H. Oliver, Secretary
Coonamble Polo Club—J. M. Rees, Sec.
Coonamble Rifle Club—G. E. Hume,
Secretary
Coonamble Starr-Bowkett Building
Society—H. Skelton, Secretary
Coonamble Wool Scour—
R. Burnett, Manager
Corbett W. Carrier

**CUTTER AND JONES, Stock,
Station, Land and Commission
Agents (see Advt.)**

Cutter H. H. (Cutter and Jones)
Davis R. Upholsterer, etc.
Derwin James Boots and Shoes
Direct Export Co.—George S. Astill,
Manager
Drew J. Baker
Dubbo Building Society
Ellis and Button
Eason G. and Co. General Store
Edgell G. and W. Painters
Egan G. S. Butcher
Ellis and Button Solicitors
English T. Hairdresser
Eveleigh T., Mgr. Commercial Bank

F. C. LAMOTTE,



**Auctioneer, Stock, Station,
Land, and Estate Agent.**

School of Arts, COONAMBLE.

No. 1 Stock & Station Code used. Box 15 P.O.

Trucking of Stock carefully attended to.

Cutter & Jones,

H. H. CUTTER.

H. L. JONES.

Stock, Station, Land and Commission Agents,

Coonamble.

Representing DALGETY & COMPY., LTD.

A. H. Oliver & Co.,

Stock and Station Agents,

Coonamble, N.S.W.

Royal Hotel,

COONAMBLE.

EDWARD MAGUIRE, Proprietor.

First-Class Accommodation for Travellers.

Wines, Spirits, and Beer of the Best Quality only.

COONAMBLE CONTINUED—
Farmers' and Settlers' Association—
W. Wild, Secretary
Finlay Mrs. W. Confectioner
Francis Miss E. F., Sec. School of Arts
Galvin Mrs. Dressmaker
Gillett Walter Federal Hotel
Green J. Public School
Harvey J. Plumber
Hutton A. Bootmaker
Hawkins J. W. Coach Proprietor
Higarty P. S. Solicitor
Henderson J. S. & Co. Store
Henry Rev. M. (Pres.)
Herriman Mark General Store

HAYS & CO.

Auctioneers,

Stock, Station and
Trucking Agents,

COONAMBLE.

Hop Lee Fruiterer
Horton John Blacksmith
Hurdy J. and Sons Butchers
Hurdy H. H. Racecourse Hotel
Hunter G. Sanitary Inspector
Hutchinson G. C. Tattersall's Hotel
Jensen A. Watchmaker
Jones E. J. Cordial Manufacturer
Jones H. L. (Cutter and Jones)
Judge T. Shoemaker
Kingdon T. Photographer

LAMOTTE F. C., Auctioneer,
Stock and Station Agent, etc.
(see Advt.)

Lamotte W. D. Horse Bazaar
Lane G. D. Commercial Hotel

LAKE W. C. M.

Stock and Station Agent

Lemon Fred Saddler
Lewis G. E. Stationer
Lyons H. General Agent
Lyttleton W. M. M. Dentist
McCarry Miss A. Boardinghouse
McCarry C. Tobacconist
McGregor Mrs. M. Boardinghouse
McWilliam J. R., Proprietor
"Coonamble Times"

MAGUIRE EDWARD, Proprietor
Royal Hotel (see Advt.)

Martin D. W. and Co. Wellborers

Mills John Plumber
Mogg and Mogg Store
Mooy Bros., Sawmills and Undertakers
Mooy Fred Chemist
Moses A. L. Commonwealth Store
Murray (Wm.) Propy. Ltd., Coonamble Woolscouring, Darning and Sheep-shearing Works
Nash H. M. Surveyor
Naylor W. Hairdresser, etc.
Nazel Ayoub and Co. Hawkers
O'Farrell Rev. Father J. P. (R.C.)

OLIVER A. H. AND CO., Stock and Station Agents, &c., &c.
(see Advt.)

Oliver A. H., Sec. P.P. Board, Jockey Club, and Amateur Turf Club
On Sing Chong and Co., General Store
Page J. Tanksinker
Page James Postmaster
Page W. Contractor
Parr Rev. J. (C. of E.)
Pellew W. Cordial Manufacturer
Pernewan, Wright and Co., Ltd., Forwarding Agents

PERRAM & FIRTH

Coachbuilders and Saddlers and
Agents for Machinery, Wind-
mills and Cyclone Gates and
Fencing

Perry A. R., P.M.
Piper A. E. Terminus Hotel
Private Hospital Dr. Belli
Quilty James Tailor
Roach E. R. Solicitor

ROYAL HOTEL, Edward Maguire,
Proprietor (see Advt.)

Ryan J. D. Builder
Ryan P. J. Assistant O.P.S.
Saap J. Fancy Goods
St. Bridget's Convent School—
S. M. Vincent. Rev. Mother
St. Patrick's Public Hall
Schneider E. Painter, etc.
School of Arts Public Hall
Shepherd J. C.P.S.
Sheridan P. Coachbuilder
Simon Mrs. S. Draper
Skelton J. Coach Proprietor
Skutthorpe S. R. Solicitor
Smith Robert Bus Proprietor
Smith W. Monumental Mason
Stackpool M. J., Manager Wright,
Heaton and Co., Ltd.
Stewart F. and Co., Wellborers—
A. H. Oliver, Agent

SULLIVAN J. J., Proprietor "The Coonamble Independent" (see Advt.)

Thomson C. R., Manager Bank of N.S.W.
Tibbitts P. C., District Works Office
Tong Hup and Co. General Store
Tracey Mrs. Boardinghouse
Walley W. Poundkeeper
Watson William Hairdresser
Weakley Misses A. and B., Highgate College

Wetton & Wild Land Agents, etc.
Wilson Fred Boots and Shoes
Wingadee Shire Council—W. M. Keogh, Pres.; J. M. Rees, Shire Clerk

Woodgate S., Mgr. Aust. Bank of Commerce, Ltd.
Wright, Heaton and Co., Ltd., Forwarding Agents

COONEY CREEK
(Via Armidale.)
Hocking J. L. Cooney Creek Hotel

COOPERNOOK.

236 m. N. By steamer direct.
Bank, City.
Bailey Edgar Blacksmith
Baskville Mrs. General Store
Browning P. A. Federal Hotel
Buchanan George General Store
Carter William Fruiterer
City Bank—A. W. Curtis, jun., Mgr.
Fitzgerald Tinsmith
Leaver Joseph General Store
Long Mrs. John Fruiterer
Lyons Arthur J. Builder
McDonald Misses Dressmakers
McDougall Mrs. I., Cooperbrook Hotel
Parker Edward Blacksmith
Petrie F. E., Saddler and General Store
Salter E. V. and Son Shipwrights
Salter Edward Builder
Styles G. Fruiterer
Sullivan J. Hairdresser
Sullivan D. Shipbuilder
Tidswell G. W. Baker
Uncombe William H. Butcher

COORABELL CREEK.

(Byron Bay.)
621 m. N. Rail to Tenterfield, thence coach to Lismore. Rail to Binna Burra, or steamer to Byron Bay.
Nearest bank, Byron Bay, 11 m.
Beattie W. Fruiterer
Churker & Keys Butchers
Claydon H. J. Watchmaker
Pepper Bros. Carriers
Thompson J., Store, Post Office, etc.
Whitfield J. G. Blacksmith
Williams E. General Store

COORANBONG.

80 m. N. Rail to Morrissett, thence coach. Bank, Commercial of Aust. (Branch of Wyong.)
"Avondale Press"—J. D. K. Attkin, Manager

Avondale Store
Craft W. Blacksmith
Health Food Factory—C. V. Bell, Mgr.
Henderson John Carrier
Lamplough A. W. Blacksmith
Minchin V. G. Butcher
Moffit James Heart-in-Hand Hotel
O'Leary Mrs. P. General Store
O'Neill John M. General Store
Pender John W. jun., General Store
Poeock J. Coachbuilder
Russell William J. Auctioneer
Taylor Edward Carpenter
Thomson H. Builder and Contractor

COOTAMUNDRA.

257 m. S. By rail direct. Banks, Commercial, City, N.S.W., Union Australasia, Government Savings Bank. Courts Quarter and Petty Sessions.
Adlam A. J. Photographer

BARTLEY & PERRY,

Cycle, Motor, Electrical and Mechanical Engineers,

Sole Manufacturers of the famous
"Bartley & Perry" Cycles
and Motor Cycles.

Motor Garage, PARKER ST.

Experts in all Classes of Motor and Engineering Work.

Don't forget to ride only "B. & P." Cycles.

Albury Co-operative Butter Factory
Anderson H. M. Physician
Armstrong G. I. Builder
Attwood G. and C. General Store
Baker P. Baker
Bank of Australasia—
A. W. Steel, Manager
Bank of N.S.W.—P. P. Brigstock,
Manager
Barry Gilbert Bus Proprietor

BARTLEY AND PERRY, Cycle and Electrical Engineers, etc.
(see Advt.)

Bartley and Co. Brewers
Bartley E. C., J.P.
Barton W. Plasterer
Bennett and Wood, Ltd., Cycle Agency
Betts Rev. James C. (C. of E.)
Bird W. G., Bricklayer and Contractor
Boissier W. J., Acting Public Works Officer
Bray B. A. Tailor
Brennan J. J., J.P., Physician and Surgeon
Brierley and Brierley, Public Accountants
Brodie Miss Dressmaker
Brown William, Agricultural Engineer and General Machinist
Burgess R., Watchmaker and Jeweller
Burrell E. J. R. Manager City Bank
Burrows F. T. Dentist
Burrows W. B. Dentist
Caunt A. E. Bootmaker
Carberry M. T. Australian Hotel
Channen Miss M. Dressmaker

City Bank—E. J. R. Burrell, Manager
Champion G. Coach Painter
Cohen Solomon & Co. General Store
Coleman and Sons, Ltd., Eucalyptus Manufacturers
Combes Bros. Oyster Saloon
Commercial Banking Co. of Sydney, Ltd.—P. Manning, Manager
Conkey and Son Forwarding Agents
Conkey W. H. Produce Store
Connell James & Co., Stock and Station Agents

Connell James Albion Hotel
Convent School—The Sisters of Mercy
Cootamundra Freezing Works and But-
ter Factory—W. White, Manager
Cootamundra Golf Club—
Cootamundra Gun and Sparrow Club—
H. Osmund, Secretary
Cootamundra Hospital—Robt. Hudson,
Secretary
Cootamundra P. and A. Association—
T. Williams, Secretary
Cootamundra Turf Club—
S. H. Dickson, Secretary
Costigan J. J. Club Hotel
Cranfield A. Tobacconist

CROCKETT & CO., Auctioneers, &c. (see Advt.)

Croft H. O. Wine Saloon

CURLEY P. J. & CO.

Auctioneers, Stock, Station, and
Commission Agents, Sheep Shear-
ing Contractors.

Davis Robert Butcher
Deal J. H. Hairdresser
Deal John, sen. Fruiterer
Deeps George General Store
Deeps Miek Clothier and Draper
Deeps Mrs. Fruiterer
Dickson S. H., Estate Agent and
Monumental Mason
Doidge E., Proprietor "Cootamundra Liberal"
Doland W. Tailor
Donovan J., Inspector of Nuisances, &c.
Duff Mrs. Boardinghouse
Dwyer Rev. Father (R.C.)
Falconer Mrs. R. A., Terminus Hotel
Farmers' and Settlers' Association—
F. Pinkstone, Secretary
Faulkner and Harcombe Misses,
Costumieres
Fitzgerald F. F. Store
Fletcher H. F. W., J.P., C.P.S.,
and Registrar B., M., and D.
Florance Egbert H., J.P., Physician
Garry and Maher Blacksmiths
Gehrig P. H. Commercial Hotel
Goldberg L. Bootmaker
Government Savings Bank—
Robert Wardrop, Manager
Gravolin J. Blacksmith
Green J. T. Bootmaker
Green W. H. Plumber
Greentree P. D. Chemist
Griffith John J. Wine Depot
Hackett J. J. Town Clerk
Hannan Miss M. Dressmaker
Hannan D. Monumental Mason
Harcombe Miss J. Costumiere
Harney Miss L. Dressmaker
Harney Mrs. Fruiterer

CROCKETT & CO. AUCTIONEERS

Stock and Property Salesmen,
COOTAMUNDRA.

COOTAMUNDRA CONTINUED—
Hill W. A., Bookseller and Stationer
Hoffmann A. Grocer
Hogman M. J. General Store
Hudson Robert, Agent and Secretary
Cootamundra Hospital
Huntley J. Plumber
Hurst E. Engineer
Hutcheson Rev. Henry A. (Pres.)
Jindalee Shire Council—B. Whitenden,
Pres.; W. E. Ward, Shire Clerk;
F. S. Murray, Shire Engineer
Jones Mrs. E. Boardinghouse
Kavanagh W. Hairdresser
Keane J. J., Stock and Station Agent
Kerr J. G. Baker
Kyle Mrs. Dressmaker
Latham Bros. General Store
Laver E. R. Architect
Leahy J. J. (George Thompson and
Co.), Auctioneers. (See advt.)
Legge and Co. Stationers, etc.
Livett Fred Bicycle Agent
Lobsey George Postmaster
Lofthus Miss, Librarian School of Arts
Lofthus W. K. Poundkeeper
McBeath P. and Co., Builders and
Sawmills
McDonald Miss M. D., Teacher Piano
McDonald W. Mgr. Union Bank
McIntosh C. G. Chemist
McMahon T. P., Solicitor and
Deputy Coroner
McNamara John T. Star Hotel
McWilliam's Wine Depot
Maher Michael J. Maher's Saloon
Mangan Edward Billiard Saloon
Manning F., J.P., Manager
Commercial Banking Co. of Sydney
Martin James and Co.,
Agricultural Implement Makers
Massey-Harris Co., Ltd.,
Machinery Manufacturers
Matthews Bros. General Store
Monte Soap Works—M. Polatssek,
Manager
Morgan and Morgan Solicitors
Morgan F. A. Solicitor
Morgan R. A. Solicitor
Morgan Miss Teacher of Singing
Mullins J. Boots and Shoes
Nash W. F. Butcher
National Mutual Life Association—
F. R. Watson
O'Malley P. and Co. Hairdressers
O'Shaughnessy Rev. Terence (R.C.)
Osmond S. J. Fancy Goods
P'inkstone F. Printer of "Herald"
Prosser and Co., Stock and Station
Agents
Prosser G. A. Railway Hotel
Quigley Mrs. M. A. Family Hotel
Quinlan John Royal Hotel
Quinn and Renshan, Auctioneers,
Stock, Station, & Financial Agts.
Reardon P. Saddler
Rees H. Stationmaster
Renshan J. T., J.P.
Resch R. Cordial Maker
Reschke J. C. R. Saddler, etc.
Richardson H. W. Coachbuilder
Richardson J. W., Undertaker and
Carpenter
Richens E. Blacksmith
Roberts J. W. Produce Merchant
Robins E. R. Draper
Rossiter Miss Matron Hospital
Row Thomas Draper
Ryan J. Veterinary Surgeon
Ryan P. Emu Hotel
Ryan Patrick Produce Store
Schlaikier M. Nurse
School of Arts—W. E. Williams, Sec.
Shaw Giles, J.P., P.M.

Simpson The Ven. Archdeacon
(C. of E.)
Singer Manufacturing Co., Ltd.
Slisacan George Fruiterer and Grocer
Solo Soap Co., Ltd.
Solomon L. V. Chemist
Sparre F. R. Butcher
Speirs J. Watchmaker
Steel A. W., Mgr. Bank of Australasia
Stinson Miss A. E. Milliner
Stratton and Sons, Roller Flour Mills
Stratton J. T., J.P.
Sully A. E. & Co. General Store
Thompson George & Co., Stock
and Station Agents
Tie H. Tailor
Tie George Confectioner
Troy William Baker
Turner Rev. J. K. (Meth.)
Union Bank—W. McDonald, Manager
Vaughan C. A. Solicitor
Wallis W. E. Confectioner
Ward W. E. Shire Clerk
Washer W. J. Fruiterer
Watkin & Co., Produce Merchants, &c.
Watts J. Public School
White W. H. Globe Hotel
Whitler and Co. Auctioneers
Williams T. and Co. Agents
Williams W. E., Sec. School of Arts

COOYAL.

(SEE BUDGEE BUDGEE.)

COPELAND.

156 m. N. Rail to Hexham, or
steamer to Raymond Terrace,
thence coach. Nearest bank,
Glenchester.

Collins Frederick W. Saddler
Doust Charles General Store
Gilkerson William Fancy Goods
Harney M. J. Blacksmith
McIne Duncan Auctioneer
Young Daniel Barrington Hotel

COPETON.

415 m. N.

Cooper O. S. Hotel
Murphy John Butcher
Sol Anthony Store
Walsh Mrs. Storekeeper

COPMANHURST.

384 m. N. Steamer to Grafton,
thence steamer or coach. Bank,
E.S. and A. Ltd. Court Petty
Sessions, Grafton Quarter Sessions.
Cahman Sen. Const. Acting C.P.S.
and Mining Registrar
Copmanhurst Co-operative Dairy Co.,
Ltd.
Dunlop H. J. Refreshment Rooms
Jordan Charles, Blacksmith
Layton B. Saddler
McGowan Martin Blacksmith
McMullen Thomas Baker
Marchant Charles General Store
Roche D. J. General Store
Saville A. Store
Small Henry G., Commercial Hotel

CORAKI.

349 m. N. By steamer direct.
Banks, Commercial and London
Bank of Australasia, Court Petty
Sessions, Lismore Quarter Ses-
sions.

Allen R. T. Baker, etc.
Bank of Australasia—
D. S. H. Moreton, Manager
Baxter S. Tobacconist
Behan William Agent
Benaud Louis F., Newspaper Proprietor
Benaud R. G. Watchmaker
Blakeney R. H. Newsagent, etc.
Brandon T. J. Livery Stable
Butler C. F., P.M.
Cambourne W. J. B., Commercial Hotel
Casey M. G. Dentist
Central Richmond River Agricultural
Society
Clarke H. Store
Commercial Banking Co. of Sydney—
R. P. Napier, Manager
Coraki Co-operative Butter Factory
Coraki Jockey Club
Costello E. Draper
Daley and Co. Hawkers
Daley Walter Blacksmith
Davis Bros. and Burgess (Oakland),
Sawmills
Everingham S. Builder
Forrest G. Builder
Griffith G. T., Auctioneer and
General Agent

Hann H. O. Butcher
Henrickson P. Baker
Hille John Grocer
Hodge & Clark Butchers
Hodge J. E. Builder
Jenkins S. Saddler
Johnson E. J., Grocer and Fruiterer
Lewis Walter Town Clerk
London Bank of A.—
Douglas S. M. Moreton, Manager

McLean W. Auctioneer
McMullen J., Blacksmith and Undertaker
McRae C. J. General Store
Nolan William, J.P. Coraki Hotel
O'Connor John W. Royal Hotel
Pridmore S. J. Oyster Rooms
Priest S. Saddler
Purcell J. Bootmaker
Scott D. Plumber
Sheridan John General Store
Stephens and Collins Blacksmiths
Stokes and Pridmore Tailors
Thearle J. R. Club Hotel
Turner and Cameron Shipwrights
Turner E. Plumber
Watt A. J. Chemist
Woodburn Shire Council—Patrick P.
Campbell, Pres.; G. A. Cork,
Shire Clerk; A. Adams, Engineer
Yabsley William, J.P. Sawmills

CORAMBA.

403 m. N. By steamer via Coff's
Harbour. Bank, Commercial of
Sydney
Ashton Steam Sawmills Ltd.—
C. W. Carman, Manager

Brennan Mrs. Dressmaker
Brooks Mrs. E. E. Hampden Hotel
Commercial Banking Co. of Sydney,
Ltd.—J. W. Kelf, Manager
Gale William Baker
Happ George Grocer
Hindmarsh H. E. Auctioneer
Kelly Clarence Saddler
Martin and McSweney, Auctioneers
Mason E. F. Hairdresser

Orara Co-operative Dairy Co., Ltd.—
A. W. Gies, Manager
Pye J. (Nana Glen) Blacksmith
Reed Edwin Store, etc.
Robinson C. Carrier
Sharp W. H. Auctioneer
Shepherd Charles Contractor
Shoebridge A. A. (Nana Glen), Store
Trotman A. B. Carrier
Ulong Timber Co., Ltd. (Brookland)
—Thos. Yields, Gen. Manager
Watkins and Parry Auctioneers
Wilson John Butcher
Wray Henry Blacksmith

COROWA.

409 m. S. Rail direct via Culcairn,
or to Albury, thence Victorian
railways to Wodgina. Banks,
N.S.W., Commercial, Australasia,
Court Petty Sessions, Albury
Quarter Sessions.

Arnold J. F. Wine Shop
Bank of Australasia—R. S. B. Young
Bank of N.S.W.—
W. J. Broadbent, Manager
Barrett Miss Edna Costumier
Bennett Bros. Accountants
Boucher Miss, St. Margaret's
Private Hospital
Broadbent W. J., Manager Bank of
N.S.W.

Brown Miss Wool-knitting Estab.
Bryant J. A. Monumental Mason
Bufford and Co. Cycle Agents
Buggy J. P. Public School
Burgess Miss H. Fruiterer
Burrows J. C. Baker
Chivell J. Wheelwright
Christie Miss Private Hospital
Clark W. J. Australian Hotel
Chayton Charles, Builder & Undertaker
Chayton Henry, Baker & Poundkeeper
Cohen A. Tobacconist
Cohen Mrs. A. Ladies' Hairdresser
Commercial Banking Co. of Sydney,
Ltd.—T. H. Kendall, Manager
Convent School—Sisters of Mercy
Coren Shire Council—A. McDougall,
President; Ernest Bray, Clerk;
A. H. Bray, Engineer
Corowa Bowling Club—
A. P. Galbraith, Secretary
Corowa College—J. Begg, Principal
Corowa Coursing Club—
Shelly Smith, Secretary
Corowa District Labour Bureau—
A. D. Bennett

Corowa Golf Club—
E. A. MacTaggart, Hon. Sec.
Corowa Grain Storage Co., Ltd.—
A. A. Piggins, Secretary
Corowa Gun Club—
G. H. Wright, Secretary
Corowa P. and A. Association—
J. Fraser, Secretary
Corowa Picnic Race Club—
George O. Morphet, Hon. Sec.
Corowa Public Hospital—J. D. Fraser,
Secretary; Miss Gulliford, Matron
Corowa Racing Club—Dr. W. H. Lang,
Secretary
Corowa Rowing Club—O. N. Ritchie,
Secretary
Corowa Skating Rink—E. Bufford,
Manager
Corowa Tennis Club—
H. J. Trowavis, Hon. Sec.
Corowa Trades Association—
James Ritchie, Secretary
Corowa Woolscouring Works—W. Sher-
win, Prop.; L. Pattie, Manager

Crawford and Co. Propy, Ltd.,
Coach Proprietors
Crisfield J. Vet. Surgeon
Crothers J. C. Stationmaster
Culver W. Redlands Hotel
Currie F. A. Solicitor
Curtin J. Coach Proprietor
Danks Rev. W. W. (Meth.)
Himond A., Librarian School of Arts
Himond F. J. Tailor
Doughney R. Mill Hotel
Edmondson W. H., Solicitor and
Secretary School of Arts
Edselt S. Boots and Shoes
Ellas M. and Co. Outfitters
Eller P. Boots and Shoes
Ellis Miss A. Dressmaker
Farmers' and Settlers' Association—
J. R. Thompson, Secretary
Farrell Thomas Farrier
Figgins A. and Co. Plumbers, etc.
Figgins G. W. Cycle Agent
Fogarty F. S. Coach Proprietor
Fogarty Mrs. Confectioner
Foley J. Qual Quatta Hotel
Fraser J. D., Land and Commission
Agent

Frankie A. Draper
Galbraith J. P. General Store
Gale C. H. Baker
Golf Club—E. A. MacTaggart, Secretary
Gresham Rev. F. W. (Pres.)
Gulliford Miss Matron Hospital
Hankins H. H. Newmarket Hotel
Hansen C. A. Livery Stables
Haydon Miss S. Clothier
Henderson Bros., Riverina Harvester
Manufacturers
Hickey Rev. Father P. (R.C.)
House Mrs. P. A. Greengrocer
Howell J. T. Photographer
Hughes A. H. Fancy Goods, etc.
Hyder and Danyon Chemists
Highton Ladies' College—Miss
Compton, Principal

Jackson C. Hardware Store
Jackson W. Painter
Jager Fred. Royal Hotel
Johnson C. and W. General Store
Kelly T. J. Riverina Hotel
Kelsey W. Butcher
Kendall T. H., Manager Commercial
Banking Co. of Sydney, Ltd.
Kilgour J. Watchmaker
King R. Butcher and Mayor
Lang Wm. Henry Physician
Langler Bros., Commission Agents
and Furniture Dealers
Langler J. R., Secretary Pastures
Protection Board
Langler W. H., J.P. Town Clerk
Lea J. Corowa Hotel
Leahy and Simpson General Store
Leonard Nicholas Albion Hotel
Leslie Arnot C. Printer
Leslie M. Newspaper Proprietor
Levy L. and Co. General Store
Lindholm J. E. Architect
Linton J. Carrier
McCulloch and Co., Ltd. Carriers
MacKenzie H. D. Physician
MacKnight A. C. Architect
McMahon Mrs. C. Terminus Hotel
McNamara J. and Co., Stock and
Station Agents

McNicol E. A. Stationer
McNicol W. Photographer
McPherson, Thom & Co., Auctioneers
McTaggart E. A. Dentist
Mart J. Jaquet Saddler
Martin H. Nurseryman
Martin W. G. House Painter
Masonic Hall (The)

Mills J. Builder
Mitchell W. Phanix Hotel
Mossie Vineyard Wine Cellars
Neil W. J. Signwriter
Nicolson E. H. Solicitor
Oddie's Hall (The)
Oeding Mrs. Kate, Steam Packet Hotel
Ogilvie H. Brewer
O'Halloran Frank (J. McNamara
and Co.)
O'Leary Mrs. M. Court House Hotel
Osborn W., Watchmaker and Jeweller
Oswald D. (Executors of), Star Hotel
Oswald J. H., Cordial Manufacturer
and Bicycle Agent
Oswald J., jun. Blacksmith
Parkin and Co. (D. L. Tait, Manager),
General Store
Parkin Alfred Grocer
Parkin J. E. Ironmonger
Pardthiro L. Piano Tuner
Pearce A. C. Collar Maker
Phelan J. E. Postmaster
Philips George Butcher

PIGGIN A. A. & CO.

(Established 1875.) Auctioneers.
Stock, Station, Commission
Agents, Grain and Wool Buyers;
and at Brookesby

Piggin A. A., J.P.
Piggin F. C., J.P.
Ritchie Archibald Tinsmith
Ritchie James Mercer
Ritchie P. K. and P. Tailors
Riverina Acetylene Gas Co.—
A. Figgins, Manager

Roberts H. F., P.M.
Robinson Miss R. Fruiterer
Sammons, Edwards and Co., Carriers
Scholz A. E. Woolpack Hotel
School of Arts—W. H. Edmondson,
Secretary

Sherwin W. Woolscourer
Shortt William H., Physician and
Coroner
Squires William Builder
Steel James Wine Depot
Tait D. L. (Parkin and Co., Wine and
Spirit Merchants)
Taylor Walter L. & Co., Auctioneers
Taylor J. A. Newspaper Proprietor
Taylor J. W. Stationer

TEAGUE BROS., Flour Millers
and Grain Merchants (See advt.
Germanton section)

Thomas Rev. Ward (C. of E.)
Tyrell P. Wool Store
Webb J. Brickworks
Wilmot A. E. Chemist
Wood W. P. Dentist
Wright Mrs. Dressmaker
Wright C. H. Hairdresser
Young D. C. Cordial Maker
Young D. C. Globe Hotel
Youngs I. Hairdresser
Zmood Bros. Drapers

CORRIMAL.

47 m. S. Rail direct. Nearest
bank, Wollongong or Bulli.
Anderson G. Fruiterer
Balgownie and Corrimal Coal Mining
Co., Ltd.—W. B. Pendleton, Mgr.
Broadbent H. R. Bootmaker

CORRIMAL CONTINUED—

Convent School—
The Sisters of St. Joseph
Connaghan M. D. General Store
Davis A. W. Blacksmith
Edwards C. L., *Corrimal Family Hotel*
Floyd Mrs. Dressmaker
Ford B. Postmaster
Gay T. H. Boots and Shoes
Gunning George Tobacconist
Heupel A. H. Physician
Jones Mrs. B. A. and Co., Gen. Store
Lang Alex. and Sons Butchers
Lee H. H. Physician
Lee T. Physician
McAllister G. B. Baker
McKittin M. Hairdresser
Mitchell A. G. Shoemaker
Moore James Boots and Shoes
Morris A. E. & Co. Bakers
Park A. J. Physician
Puss Thomas Stationmaster
Rayle F. J. Mercer
Robinson J. Blacksmith
Roebuck Walter, Carrier and Coach
Proprietor
Ross A., Newsagent and Confectioner
Rynn Miss M. Dressmaker
Seandritt S. Hairdresser
School of Arts—James Smith, Sec.
Smith C. H. E. Painter
South Coast Estate Agency Co.
Street and Co. Fruiterers
Thompson Miss Dressmaker
Thompson William Tailor
Vereker J. Butcher
Walker J. Boots and Shoes, etc.
Witt W. Cabinetmaker
Woonona Industrial Co-operative So-
ciety Branch—General Store—
A. H. Wynn, Manager

CORRUNA.

(SEE NAROOMA.)

COURABYRA.

358 m. S.
Levis and McEachern Store

COUTT'S CROSSING.

362 m. N. Steamer to Grafton,
thence coach 10 m. Nearest
bank, Grafton
Cameron Ewen Store
McKay A. Butcher
Roberts Thomas J. Blacksmith

COWLONG.

601 m. N. Rail to Lismore, thence
coach. Nearest bank, Lismore.
Bryant G. E. Dairyman
Buckett M. Dairyman
Lavis R. Dairyman
Lavis E. sen. Dairyman
Lavis E. jun. Dairyman
Pearson J. Dairyman
Pearson J. Dairyman
Rose H. Dairyman
Talbot Henry Postmaster
Talbot J. D. O. Dairyman

COWPER.

340 m. N. Steamer to Brushgrove.
Nearest bank, Ullmarra.
Carlton and Carlton Auctioneers
Gregory Bros. Bakers
McAulley James *Conceper Hotel*
Pullen C. Steamboat Proprietor
Roach Thomas Blacksmith

COWRA CREEK.

274 m. S. Rail to Billilngra.
Nearest bank, Cooma.
Pegram John T. Hotel and Store

COWRA.

223 m. W. By rail direct. Banks,
A.B.C. Ltd., Commercial, N.S.W.,
Union, Govt. Savings Bank.
Courts of Quarter and Petty Ses-
sions.

Andrews J. J. Saddler
Arnold H. Accountant
Aroney H. Oyster Saloon
Austin A. and Son Blacksmiths
Austin Dick Blacksmith
Australian Bank of Commerce, Ltd.—
J. H. Morell, Manager

Avery T. Postmaster
Bank of N.S.W.—J. T. Evans, Mgr.
Bates W. L. Baker
Bekam W. P. and Co., Stock and
Station Agents

Beale and Co., Ltd., Piano Depot—
A. S. Cohen, Manager
Bennett and Wood Ltd., Cycle Agents
Bepatte E. A. Saddler
Bond J. Hairdresser
Bougen M. H. Vet. Surgeon
Boxall C. H. Builder
Boyne P. Watchmaker
Bramall A. Fruiterer
Brewer W. T. Asst. C.P.S.
Bryant Elijah Road Contractor
Buckley T. Auctioneer, etc.
Burdroon E. S. & Co. Engineers
Butler M. Saddler
Centennial Hall (The)
Chicken & Corp, Millers and Grain
Merchants

Chivers Bros. General Store
Commercial Banking Co. of Sydney,
Ltd.—F. J. L. Dunlop, Manager
Convent School—The Brigidine Nuns
Cooney Rev. J. (R.C.)
Cooper Francis R. Stationmaster
Cowra A. P. and H. Society—
J. T. Martin, Secretary

Cowra District Hospital—W. J. Gore,
Sec.; Miss Sorley, Matron
Cowra Dairy Co.—A. Rothwell, Mgr.
Cowra Hall (The)
Cowra Jockey Club—J. Miller, Sec.
Cowra Trotting Club—J. McIntosh,
Secretary

Cranston Rev. G. (Pres.)
Croucher and Berg Bakers
Dalgarno H. Chemist
Davis and Bellamy, Stock and
Station Agents
Davis N. M., Wool and Produce
Merchant

Davis Miss F. Milliner
De Gray F. Watchmaker
Derwin C. J. Cordial Manufacturer
Donnelly Misses Dressmakers
Dowd J. P., Wood and Coal Merchant
Duff Miss Draper
Durrell E. C., Manager Government
Savings Bank

Edgley L. and Co. Drapers
Egan James Butcher
Evans J. T., Manager Bank of N.S.W.
Experimental Farm (The)—
G. L. Sutton, Manager
Farmers' and Settlers' Association—
J. Hammill, Secretary
Field E. A. Tailor
Fletcher J. T. Butcher
Fogarty Thomas *Royal Hotel*
Foley J. E., J.P. Surgeon
Ford Miss Dressmaker

**FRANCIS H. H. S., Contractor,
Builder, Timber Merchant, Saw-
mills, etc. (see Advt.)**

Fraser T. Poundkeeper
Frost E. and Co. Butchers
Garden and Gilcreest Solicitors
Garden F. Solicitor
Gardiner Rev. A. J. (C. of E.)
Gazzard A. J. Cycle Agent
Gee Chong Fruiterer
Gilcreest D. T. Solicitor
Gillet H. Carrier
Gilsenan Bros. Thelma Art Studio
Golsby W. Conveyancer

**GORE W. J. & CO., Auctioneers,
Stock and Station Agents, etc.
(See Advt.)**

Government Savings Bank of N.S.W.—
E. C. Durrell, Manager
Graham C. Baker
Grant James (Holmwood)

Grant S. J. Fruitgrower
Gwilliam C. Carrier
Gwilliam John Tyre Cutter
Hammill John "Cowra Guardian"
Hart H. Builder and Contractor
Heffernan F. Dealer
Hennessey Thomas Baker
Hill J. Cycle Agent
Hogan E. *Court House Hotel*
Hogan H. B. Billiard Saloon
Hore Mrs. M. A., *Royal Exchange
Hotel*

Hunter Rev. D. D. (Meth.)
Hyams Mrs. M. G. General Store
Irwin W. P. Bootmaker
Johnston H. Billiard Saloon
Jones B. Dentist
Kearney M. Tailor
Kelly J. Photographer
King Bros. Cycle Agents
King A. Accountant
Katterns S. W. Hairdresser
Kitch A. Coachbuilder
Lachlan Freezing Co., Ltd.
Lampplough John, *Australian Arms
Hotel*

Lane Bros. Soap Manufacturers
Lawrence G. H. Blacksmith
Lee William *Fitzroy Hotel*
Lewis G. W., Stationer and Hairdresser
Links Peter *Imperial Hotel*
Lockyer Reginald Tailor
McDonald J. R., Builder and Contractor
McIntosh John Auctioneer, etc.
McKeown James, Stock and Station
Agent

McLaren Hugh Physician
McLean W. *Railway Hotel*
McLish J. Hairdresser
McPhee J. P. Chemist
Marikham Nicholas (Darby Falls),
Timber Merchant and Sawmills
Marsh Misses M. and E.,
Refreshment Rooms
Martin James and Co.,
Agricultural Mechanists

H. H. S. FRANCIS,

Telephone
No. 5

Contractor, Builder, Timber Merchant and Saw Mill Proprietor;
also Importer and Manufacturer of Monumental Work,

STEAM SAW MILLS, PLANING and
JOINERY WORKS,

Vaux Street, COWRA.

ON HAND—Bar and Rod Iron, Galvanised Iron, Wheelwrights' and Coachbuilders' Materials, Cement,
Lime, Paints and Oils, Varnishes, Builders' Ironmongery, Tanks and Guttering, Bricks.

Monuments, Crosses and Headstones in Marble and Granite.

All Designs erected in any Cemetery.

Mathieson Mrs. Dealer
Mawby H., J.P. Commission Agent
Miller James, J.P., C.P.S. and
Registrar Births and Deaths
Miller Miss K. Teacher Piano
Mitchell H. J. Fruiterer
Monaghan J. and J. Drapers
Monaghan Joseph M. *Club Hotel*
Montgomerie J., Solicitor and
Secretary School of Arts

Moore — Public School
Moore John Butcher
Moses F. Store
Muir R. Livery Stables
Murphy T. M. Monumental Mason
Murray R. Auctioneer
Nash A. J. Plumber
Nichols J. H. Jeweller
O'Kennedy Rev. Father D. (R.C.)
O'Shaughnessy Miss Dressmaker
O'Shea P. Carrier
Peisley John Auctioneer
Pennefather G. A., Acting District
Surveyor

Phelps F. C. Bootmaker
Phillips F. C. Bootmaker
Phillips M. T. Solicitor
Poignand J. S. & Co. Blacksmiths
Reid, Smith and Co., General Store and
Agents

Riddle D. *Great Western Hotel*
Hitchie Miss, Librarian School of Arts
Robinson T. and Co. Proprietary Ltd.
Rose C. K. and Co. Agents
Ryall J. C. "Cowra Free Press"
Sansum W. Saddler
School of Arts—J. Montgomerie
Secretary

Shackel Bros. General Store
Simcoe John P. Blacksmith
Sliger's Sewing Machine Co.—J. P.
O'Loughlin, Agent
Smith W. J. Painter
Smith A. E. Saddler
Smith Eric Saddler
Smith J., J.P.
Sorley Miss Matron Hospital
Spearling Mrs. Baker and Grocer
Squire P. General Store
Stevenson S. A. R., Shire Clerk
and Town Clerk

Stokes W. A., Land and General Agent
Taylor G. L. and Co. Produce
Merchants
Taylor G. Fruiterer
Thoms W. H. Wine Depot
Tilley J. Physician
Tindall Bros. Blacksmiths
Todhunter A. A. and Co. Agents
Treat F. B. P.M. and Warden
Tucker J. M. G. Butcher
Union Bank of Australia—J. P. Wynd-
ham, Manager

Waldow C. Bookseller, &c.
Walton Bros. Saddlers
Walsh H. Produce Merchant
Walsh T. J. Fuel Merchant
Warren E. W. Architect
Wangoolia Shire Council—I. J. Sloan,
Pres.; S. A. R. Stevenson, Shire
Clerk; C. C. Grey, Shire Engineer
West A. R. Land Agent
West J. T. Coroner
Whittaker S. R., Cycle Agent
Builder, etc.
Wordsworth William H. Store

Wright, Heaton and Co., Ltd.,
Forwarding Agents
Wright Alexander Plumber
Wyndham Miss Ethel, Teacher of Piano
and Organ
Wyndham J. P., Manager Union Bank
of Australia
Yews Miss Costumiere

COX'S RIVER.

89 m. S. Rail to Pictou, thence
conveyance 30 m.

Kerswell H. Tobacconist

CRABBE'S CREEK.

637 m. N.

Henry W. T. and O. Blacksmiths
Wilson W. H. Store
Oliver Henry Blacksmith

CRAIGIE.

338 m. S. Steamer to Merimbula,
thence coach. Nearest bank, Dele-
gate.

Jackson James Builder
Fendergast Thomas Dealer
Howe Mrs. A. E. *Federal Hotel*
Kozynski M. T. F., Post Office
and Store
White Gilbert J. Butcher

W. J. GORE & CO.,
Auctioneers, Stock & Station Agents,
COWRA, N.S.W.
Tel. No. 9.

(Members of Country Stock and Station Agents' Association of N.S.W.) Correspondence invited.

CRAMSVILLE.

(SEE BALGOWNIE.)

CROKI.

(SEE JONES ISLAND.)

CROOKWELL.

172 m. S. Rail direct. Banks, Bank of Australasia, E.S. and A., N.S.W. Court Petty Sessions, Goulburn Quarter Sessions.

Albury E. W. Fruiterer, etc.
Aldridge W. Blacksmith
Anderson John Bootmaker
Armstrong J. Carpenter
Bank of Australasia—A. C. Parker, Manager

Bank of N.S.W.—D. C. McVicar, Mgr.
Barnes A. Boot Repairer
Berrell Misses Dressmakers
Blackadder H. Dentist
Bray E. C. Auctioneer
Brew Francis W. Saddler
Bye Charles Plumber
Campbell Percy Carrier
Chesher F. N. Builder
Churchill Bros. Wool and Skin Buyers
Clifton A. J. Chemist
Clifton C. T. Solicitor
Coffey Tim Commercial Hotel
Cogan W. J. Picture Frame Maker
Coleman E. V. Shire Clerk
Connellan John Solicitor
Conroy L. B. Physician
Convent School—Sister of Mercy
Crookwell A. P. and H. Association—M. P. Levy, Sec.
Crookwell Co-operative Butter Co., Ltd.—W. H. Smith, Manager
Crookwell District Hospital—M. P. Levy, Sec.; Miss Melvin, Matron
Crookwell Refrigerating Co., Ltd.—George Wilson, Manager
Crookwell Progress Association
Crookwell Racing Club—M. P. Levy, Sec.
Crookwell Shire Council—J. W. Glenan, Pres.; E. V. Coleman, Shire Clerk; David C. Pagan, Engineer
Dalton Misses Dressmaker
Dielm Bros Blacksmiths
Earle P. M. V. Chemist
E. S. & A. Bank—F. E. Dudley, Mgr.
Fowler George Insurance Agent
Frost P. M. Auctioneer
Furner Bros General Store
Furner O. H. and Co., Ltd., Auctioneers—F. W. Schroeder, Rep.
Gilmartin Mrs. L., Proprietress "Argyle Liberal"
Golby Charles H. Dentist
Greenwood John H. Royal Hotel
Harvey Charles G. Criterion Hotel
Harwood Peter General Store
Howland H. A., Proprietor "Crookwell Gazette"
Kadwell J. Greengrocer
Kelth John General Store
Kelly W. Hairdresser
Kershaw Abraham, Newsagent and Draper, and Reg. B. M. and D.
Kitts Oyster Saloon
Leahy George Butcher
Levy M. P. Auctioneer, etc.
Little H. Sawmills
Long J. Butcher
McArthur T. H. Physician
McCormack and Co. Agents
McCormack Hugh Hairdresser

McDonald Geo., Son and Co., General Store
McInerney J. J. Tattersall's Hotel
Marks R. Butcher
Marks P. Hairdresser
Marks R. E. Cordial Manufacturer
Masters Miss Dressmaker
Mayo A. P. Bootmaker
Melham Peter Draper
Moon E. R. Saddler
Moon V. C. Signwriter
Murphy J. Blacksmith
O'Connor W. L. Physician
Pearman H. D. Saddler
Pearman James Store and Tailor
Paddy J. M. Painter and Decorator
Pinn Philip Builder
Rice Edward Blacksmith
Howe A. J. Coachbuilder
Schroeder F. W. S. Auctioneer, etc.
Sharrin G. Builder
Sherriff Richard T., Fruiterer and Baker
Sherwin E. Draper
Sillas Mrs. Tea Rooms
Singer Sewing Machine Co.
Smith Mrs. A. Refreshment Rooms
Smith G. Baker
Spiers and Kennedy, Builders and Undertakers
Spruys W. Jeweller
Taylor Rev. P. (R.C.)
Taylor W. Woolscourer
Turner R. W. and Co. Store
Wakely J. Baker
Warn S. V. Tailor
Weeks Miss E. Confectioner
Wilkinson Charles Plumber
Willis C. Orchardist
Willis J. Brickmaker
Willis W. Carrier
Wong F. Blacksmith
Wray J. T. Carrier

CROSS ROADS.

Via Wagga.

Wyse Daniel L., Travellers' Rest Hotel

CROW MOUNTAIN.

331 m. N. Rail to Manilla.

CRUDINE.

160 m. W. Rail to Capertee, thence conveyance. Nearest bank, Bathurst.

Ruland Victor General Store
Snell C. General Store
Wilson E. K. Storekeeper and Butter Factory

CRYON.

Near Walgett.

Cornie A. Tea Agent
Holcombe A. (Koyong) Fruiterer
Lide Hoon W. Hide-buyer
Slee T. (Wenbah) Stock Agent
Webeck Mrs. J. Butcher and Grocer

CUDAL.

220 m. W. Rail to Boremore, thence coach. Bank, Commercial.
Boree Shire Council—T. Finn, Pres.; A. H. T. Sherwin, Clerk; Arthur Gracie, Engineer
Carman Henry Contractor

Carty Daniel Fruiterer
Commercial Bank—A. W. R. McKellar, Manager

Cudal A. and P. Society.
Ernagay S. G. Chemist
Gilchrist William Fruiterer
Hartas George Blacksmith
Healy Garrett Royal Hotel
Hemfield Mrs. Matilda

Post Office Hotel
Jenkins Bros Butchers
Kidd John Auctioneer
Kinghorn J. W. Flour Mills
Landauer S. Fruiterer
Maher William General Store
Moon Edward Baker
Parker Caleb Stationer and Fancy Goods
Quernell Augustus Tailor
Sook G. Tattersall's Hotel
Taylor Wm. Store
Young Ruthven A. Store

CUDGEGONG.

148 m. W. Rail to Capertee, thence coach. Nearest bank, Rylstone.
Cudgegong Dairy Co., Ltd.
Fitzsimmons John Royal Hotel
Hardy E. T. Store and Baker
Wood Walter General Store

CUDGEN.

450 m. N. By steamer direct. Nearest bank, Murwillumbah.
Campbell A. Grand Pacific Hotel
Hobb J. A. Sugar Mill
Turnock J. H. Store

CULCAIRN.

301 m. S. Rail direct. Banks, N.S.W. Commercial.
Anderson Mrs. E. Boardinghouse
Bank of N.S.W.—A. J. Pyfe, Manager
Hankley J. Hairdresser
Bow H. S. Baker

BOLLINGER C., Proprietor "The Culcairn Shire Advertiser," "Henty Chronicle" and "Walla and Brocklesby News" (see Card Advt.)

Brown Thomas Blacksmith
Burrows John Proprietary Ltd., Millers

Cameri F. B. Hairdresser
Chubb T. Saddler
Collins Mrs. E. E. Baker
Commercial Banking Co. of Sydney Ltd.—F. Kemp, Manager
Crisp Amos Contractor
Culcairn Shire Council—H. A. Paech, Pres.; John Glassop, Shire Clerk; J. J. Green, Shire Engineer
Cutler Bros Auctioneers, etc.
Dalgety and Co., Ltd., Stock and Station Agents, etc.

Enrile Kemp, Manager Commercial Banking Co. of Sydney, Ltd.
Fyfe A. J., Manager Bank of N.S.W.
Gibson Robert and Son, Land and Stock Agents; and at Harden

Glassop John Shire Clerk
Grimwood Ltd. General Store
Hafner Mrs. M. Coachbuilder
Hanson John Livery Stables
Hopkins H. Butcher
Hule James Auctioneer
Jenkins Miss Teacher of Music
Kemp F. M., Manager Commercial Banking Co. of Sydney, Ltd.
McDonah C. J. Butcher
Marlin James and Co., Agricultural Implements

Hart W. A. J. Storekeeper
O'Brien A. Fruiterer
Pauling Mrs. J. Storekeeper
Winchester Philip Fruiterer

CULLERIN.

150 m. S. Rail direct.
Hannam L. J. Store

CULLINGA.

248 m. S.
Tuohy William, Store and Post Office

CULPA BRIDGE.

Via Brewarrina.
Murphy John Store

CUMNOCK.

231 m. W. Rail to Molong, thence coach. Bank, Commercial of Sydney. Court of Petty Sessions, Orange Quarter Sessions.
Amaroo Shire Council—W. Black, Pres.; William Hudson, Shire Clerk; A. Gracie, Engineer
Bailey E. Blacksmith
Barter Joseph Fruiterer
Black Bros. General Store
Bowhay G. A. H. Royal Hotel
Commercial Bank of Sydney—E. O. Hanson, Manager
Connelly H. Baker
Connelly Thomas Saddler
Convent School (The)—Sisters of St. Joseph
Cumnock Creamery—R. C. Wiggins
Cumnock Fruit Canning and Jam Factory
Cumnock P. and A. Association—A. M. Martin, Sec.

Denny James Blacksmith
Direct Export Co.
Hansen Carl Plumber
Hoare A. V. Tailor
Hogan Bros. Butchers
Hogan John Hairdresser
Leary Claude Hairdresser, etc.
Leary James G. Butcher
Lentz N. Beehive Store
McDonnell James Commercial Hotel
March James Blacksmith
March Thomas Blacksmith
Maree Joseph Store
Miler C. J. F. Commission Agent
Mullhall Pat Fruiterer
Nugent James Blacksmith
Oldham A. H. Auctioneer, etc.
Progress Association
School of Arts—E. O. Hanson, Sec.

Cumnock P. and A. Association—A. M. Martin, Sec.

Denny James Blacksmith
Direct Export Co.
Hansen Carl Plumber
Hoare A. V. Tailor
Hogan Bros. Butchers
Hogan John Hairdresser
Leary Claude Hairdresser, etc.
Leary James G. Butcher
Lentz N. Beehive Store
McDonnell James Commercial Hotel
March James Blacksmith
March Thomas Blacksmith
Maree Joseph Store
Miler C. J. F. Commission Agent
Mullhall Pat Fruiterer
Nugent James Blacksmith
Oldham A. H. Auctioneer, etc.
Progress Association
School of Arts—E. O. Hanson, Sec.

Denny James Blacksmith
Direct Export Co.
Hansen Carl Plumber
Hoare A. V. Tailor
Hogan Bros. Butchers
Hogan John Hairdresser
Leary Claude Hairdresser, etc.
Leary James G. Butcher
Lentz N. Beehive Store
McDonnell James Commercial Hotel
March James Blacksmith
March Thomas Blacksmith
Maree Joseph Store
Miler C. J. F. Commission Agent
Mullhall Pat Fruiterer
Nugent James Blacksmith
Oldham A. H. Auctioneer, etc.
Progress Association
School of Arts—E. O. Hanson, Sec.

Denny James Blacksmith
Direct Export Co.
Hansen Carl Plumber
Hoare A. V. Tailor
Hogan Bros. Butchers
Hogan John Hairdresser
Leary Claude Hairdresser, etc.
Leary James G. Butcher
Lentz N. Beehive Store
McDonnell James Commercial Hotel
March James Blacksmith
March Thomas Blacksmith
Maree Joseph Store
Miler C. J. F. Commission Agent
Mullhall Pat Fruiterer
Nugent James Blacksmith
Oldham A. H. Auctioneer, etc.
Progress Association
School of Arts—E. O. Hanson, Sec.

CUNDLETOWN.

204 m. N. By steamer direct. Nearest bank, Taree.
Ahronsen Herman General Store
Bailey James Blacksmith
Beattie George, Manning River Hotel
Carle Philip Builder
Cox Bros. General Store
Edwards Henry Boots and Shoes
Eggin Charles Fruiterer
Else Arthur E. Saddler

Hair Margaret, Baker and Gen. Store
Hartten Fritz National Hotel
Jones Arthur Bootmaker
Jones Mrs. C. E. Tailor
Kell Joseph Builder
Krause J. J. Tinsmith
Levick Stewart A., Builder and Undertaker
Quinlivan John Wheelwright
School of Arts—L. Else, Sec.
Simcoe Charles Watchmaker
Watson Percy Builder
Whitford A. J. Store

CUNNINGAR REEF.

(SEE MARSHALL McMAHON'S REEF.)

CURBAN.

334 m. W. Rail direct. Nearest bank, Gilgandra.
Ewers E. Sawmills
Harrman J. Store
Townsend Mrs. A. K. Store

CURLEWIS.

255 m. N.W. Rail direct via Werris Creek. Bank N.S.W.
Bowden C. E. and Son Saddlers
Edwards and Co. General Store
Everit E. J. Store and Auctioneer
Gardiner Bros. Blacksmiths
Grieve John Railway Hotel
Heath Bros. Auctioneers
Herbert G. Refreshment Rooms
Hill F. A. Fruiterer
Kettellwell John H. Sawmill
Loch Ernest V. Carrier
Lowe G. A. Store
Mahoney Bros. Bakers
Nowland R. Commission Agent
Parrish R. Hotel
Scholes Bros. Blacksmiths

CURRABUBULA.

203 m. N. Rail direct. Bank N.S.W.
Ballard E. Saddler
Blackmore G. S. General Store
Davis R. D. Locomotive Hotel
Drew James Blacksmith
Howlett W. Butcher
Lewis Bros. and Co. General Store
Pickering William Baker
Robertson James Bootmaker

CURRAWANG.

155 m. S. Rail to Bangalore, thence 12 m.
Barden Edward Dairy
Byrne George Dairy
Cooper W. O. Creamery
Gavin Patrick Dairy
Graham E. Creamery
Hennessy Martin Dairy
McGuigan E. J. Mail Contractor
McInerney J. Dairy
McKinnon Frederick Dairy
O'Brien P. F. Dairy
Rowland Richard Dairy
Rowland Charles Creamery
Sykes Sylvester Dairy
Sykes Thomas Dairy
Wheldon George Hawker
White John J. (Spring Valley) Blacksmith

CURRAWARNA.

303 m. S. Via Wagga Wagga.
Bailey James Dealer
Foster J. Hotel
Gowland James Builder
McNeil G. H. Blacksmith
Oakman E. General Store

CUTTABRI.

432 m. N. Hall to Wee Waa, thence
coach. Nearest bank, Wee Waa.
Hall Mrs. James Wine Shop

DALGETY.

(LATE DUCKLEY'S CROSSING.)
296 m. S. Rail to Cooma, thence
coach. Nearest bank, Cooma.
Deegan H. V. Store
Keating John, Horse and Jockey Hotel
and Blacksmith
Quill Mrs. M. A. Imperial Hotel

DALMORTON.

392 m. N. By N.C.S.N. Co.'s steamers
to Grafton, thence coach 70 m.
Nearest bank, Grafton.
Boulton G. S. Builder
Elliott J. J. Blacksmith
Hill William T. Saddler
Lazer Isaac Sawmills
Miskell Henry Hotel

DALTON.

172 m. S. Rail to Gunning, thence
coach. Nearest bank, Gunning.
Achin Henry Butcher
Brown T. B. Blacksmith
Dalton and District Farmers' Co., Ltd.
Dowling Robert Flour Mills
Dowling Mrs. M. A. Dalton Hotel
Dowling William Blacksmith
Matthews Septimus Blacksmith
Stone Jacob General Store
Whentley John General Store
Zollner H. General Store

DALWOOD.

138 m. N. Rail to Branxton, thence
5 m.
Dalwood Vineyards—J. S. Davoren,
Manager
Measures J. F. Leonsfield Creamery

DANDALOO.

362 m. W. Rail to Trangle, thence
coach 30 m. Nearest bank,
Trangle.
Byrne Senior-Constable J.,
Acting C.P.S.
Henley J. Coach Proprietor
Lowe C. Postmaster
Mount Royal Copper Mine—
James Garlin, Manager
Waters Benj. General Store
Waters John Post Office Hotel

DANCAR VILLAGE.

(SEE NARRABRI.)

DAPPER.

253 m. W. Rail to Gulgong, thence
coach 22 m.

DAPTO.

56 m. S. By rail direct. Banks, E.S.
and A. (Open every Monday,
Wednesday, and Friday), Govern-
ment Savings Bank.
Brown Mrs. H. C. Fruiterer
Campbell Ernest E. Dapto Hotel
Civillan Rile Club—D. G. McNeill,
Sec.
Condon Bros. Blacksmiths
Cordner Rev. R. M.A. (Pres.)
Corr Frank Baker and Confectioner
Curtis G. W. Jeweller
Dapto Agricultural and Horticultural
Society—G. A. McPhail, Sec.
Dapto Co-operative Creamery—
P. T. Boller, Manager
Dapto Tennis Club—V. Brown, Sec.
Edwards Edward, Lake Macararra Hotel
(Brownsville)
E. S. and A. Bank
Fairley John G. General Store
Farmers and Dalrymple's Milk Co.,
Ltd.—D. Copas, Manager
Fresh Food and Ice Co.—J. T. Boler,
Manager
Green Joseph Station Master
Harvey W. Contractor
Helminger C. and Son Butchers
Keely T. Postmaster
Laughlin G. Tobacconist
Lavery W. A., Proprietor "South
Coast Herald"
Lindsay G., Town Clerk, Central
Illawarra, Unanderra
Mark William Tailor
Maslman Rev. G. (C. of E.)
Milk Suppliers' Association—
R. H. Marshall, Sec.
Milling Thomas Central Hotel
Moorhead Thos. General Store
Murphy P. J. Teacher Public School
O'Neill Rev. W. A. (C. of E.)
Pinch George Bootmaker
School of Arts—M. Heghert, Sec.
Simpson J. Undertaker, etc.
"South Coast Herald"
W. A. Laverty, Proprietor
South Coast and West Camden Milk
Suppliers' Association (Dapto
Branch)—Estace C. Evans, Sec.
Swan John Thomas Saddler
Swan Alfred Butcher
Thomas Rev. J. (Meth.)
Tyler William Decorator and Painter
Vining J. J. Furniture Warehouse
Waples George Blacksmith

DARBY'S FALLS.

225 m. W. Via Cowra. Store
Markham N. J. Sawmills
Markham W. A. Saddler

DARLINGTON POINT

393 m. S.W. Rail to Darlington,
thence coach. Nearest bank,
Narranderra, 40 m.
Murrumbidgee Shire Council—Her-
man Kook, President; W. S.
Down, Engineer
Beaumont Bros. General Store
Beaumont A. Mail Contractor
Gallagher Bros. General Store
Keckle W. Baker
Moor R. D. Hotel

DAVIS TOWN.

61 m. N. Rail to Gosford. Nearest
bank, Gosford.
Capper Arnold General Store
Davis Arthur Shipwright
Davis W. C. Contractor
Huggart W. J. General Store
Humphrey Bros. Builders

DAYS DALE.

413 m. S. Rail via Corowa, coach
thence 26 m., or via Berrigan 45
m. Bank, National of Australasia.
Armour Robert Blacksmith
Brakell James Bootmaker
Fogarty F. E. Mail Contractor
Gavin and Johnston General Store
Kuschert Mrs. Baker
Kuschert Oscar Well-sinker
McNamara C. J. Auctioneer
Norman Thos. Exchange Hotel
O'Bryant W. A. Livery Stables
Piggin A. A. and Co. Auctioneers
Stewart George Contractor
West William Butcher

DEEP CREEK.

Constable William, jun. Store

DEEPWATER.

446 m. N. Rail direct. Bank, North
Queensland. Court Petty Sessions,
Glen Innes Quarter Sessions.
Allmatt R. H. V. Police Magistrate
Baker George Baker
Baker William Wheelwright
Bank North Queensland—
G. Donald, Manager

Bonnett George Commercial Hotel
Bull Edward Cordial maker
Conston H. J.P., Commissioner Agent
and Commissioner for Affidavits
Cox Joseph Postmaster
Davidson James, Blacksmith and
Butcher
Dunphy G. Tinsmith
Eather C. Fruiterer
Jockey Club—E. Bull, Secretary
Jones J. H. and A. Builders, etc.
Juergens O. Hotel
Khowley J. General Store
Linton and Rosenfeld General Store
Marshall & Baker, General Store
and Sawmills
Munro H. J., Stock and Station Agent
Murray R. K. Tobacconist
Peck W. Billiard Saloon
Petherick E. J. Dentist
Poy Kee General Store
Quin C. Baker
School of Arts—R. Coulston, Secretary
Smith H. Billiard Saloon
Sutton Harold Baker
Thompson J. Public School
Wall E. Hairdresser and Newsagent
Wentworth Mining Properties, Ltd.,
Bulk Store
Wilson J. Builder
Zalmer Henry Saddler

DELEGATE.

366 m. S. Rail to Cooma or steamer
to Tathra, thence coach. Bank,
Commercial.
Ashby A. J. Painter
Hartley M. Butcher

Booth Edward General Store
Burton C. General Store
Callaghan Charles Fruiterer
Campbell John Builder
Commercial Bank of Sydney Ltd.—
C. J. Lamb, Manager
Commis C. Blacksmith
Depot Trading Co. General Store
Earle A. E. Chemist
Fahry John Store
Ford Thomas Saddler
Goggin Michael Royal Hotel
Goodman M. & Sons General Store
Iehmers A. E. Undertaker
Joseph P. Store
Mudie H. Hairdresser
Mudie John Delegate Hotel
Norris E. M. Baker
Pern Dr. Physician
School of Arts—C. Callaghan, Sec.
Scott Alexander General Store
Stokes J. W. Blacksmith
Thompson Frank Dentist
Tweedie M. C. "Delegate Argus"
Watson and Gardiner Auctioneers
Watson H. A. Commercial Hotel
Wilson Daniel Butcher

DELUNGRA.

484 m. N. Rail direct.
Arnold A. Builder
Holand M. Auctioneer
Hurke George Blacksmith
Buxton B. & Co. General Store
Buxton A. J. Reedy Creek Hotel
Cansdell A. M. and Co., Ltd., General
Stores
Carney J. Store
Dale J. T., Ltd. Auctioneers
Fraser & Thomson Butchers
Green A. Tobacconist
Sturges A. F. Baker

DEMONDRILLE.

(SEE REDBRIDGE.)

DENILQUIN.

492½ m. S.W. Rail to Finley, Jeril-
derie, coach thence; or via Mel-
bourne. Banks, Australian Bank
of Commerce Ltd., N.S.W., Union,
London of Australia. Courts of
Quarter and Petty Sessions, Dis-
trict and Circuit Courts.
Adam Mrs. Fancy Goods
Adams J. W. Contractor
Ah Loney Laundry
Alexander and Windeyer Solicitors
Arbriester H. Wellbore
Atkinson John Town Clerk
Australian Bank of Commerce Ltd.—
G. A. Illidge, Manager
Australian Natives' Assn.—E. T.
Matthews, Hon. Sec.
Australian Workers' Union—
B. Donovan, Hon. Sec.
Baker J. K. Boot Shop
Bank of N.S.W.—H. Farrell, Manager
Bazley R. A. Tattersall's Hotel
Bell Ernest H. Dentist
Booth J. F. C.P. Inspector
Bott John Dublin Hotel
Bouchier Mrs. E., sen. Storekeeper
Bouchier J. T. Bridge Hotel
Bowling Club—P. V. Harrison
Hon. Sec.
Buerckner F. W. Produce Dealer
Burchfield James Coachbuilder
Burchfield Mrs. S. Draper
Cameron Mrs. Victoria Hotel

Carew M. J., J.P. Butcher
Collins Tom and Son, Cordial
Manufacturers
Collins T. Union Club Hotel
Comber A. E. Painter
Comino and Co. Oyster Saloon
Conargo Shire Council—J. V. Ingram,
Pres.; R. H. Turnbull, Shire
Clerk; A. C. Fitzmael, Shire En-
gineer
Cooper Miss C. Milliner
Cooper S., Watchmaker and Jeweller
Co-operative Butter Factory (The)
Dale Joseph Henry Contractor
Davies Rev. A. D., M.A. (C. of E.)
Deen Robert Livery Stables
Denilquin Benevolent Society—
Mrs. J. E. F. Hosking, Sec.
Denilquin Co-operative Butter Fac-
tory and Farm Produce Co., Ltd.
—B. J. Sleswick, Manager.
Denilquin Gasworks—F. Spiller, Mgr.
Denilquin Gun Club—R. H. Turnbull,
Sec.
Denilquin Hospital—T. A. Pearson,
Secretary; Miss Henry, Matron
Denilquin Jockey Club—
Murray Wyse, Secretary
Denilquin Lawn Tennis Club—H.
Harrison and S. Griffith, Hon. Secs.
Denilquin Licensed Victuallers' Race
Club—W. A. Lupton, Hon. Sec.
Denilquin and Moama Railway Co.—
D. Tennant, Secretary
Denilquin P. and A. Society—
L. Harrison, Secretary
Denilquin Rifle Club—R. C. Jones,
Hon. Sec.
Donovan J. Oddfellows' Hotel
Donovan J. H. Wanganella Hotel
Douglas Bros. Store
Doyle James Road Contractor
Duncan Charles Hairdresser, etc.
Edmunds J. M., Supt. Public School
Elliott's Riverine Brewery, Aerated
Water and Milling Co.—J. Skin-
ner, Manager
Emry Bros. Contractors
Emry A. T., Ironmonger and Draper
Evans George & Sons Gen. Store
Evans George, J.P.
Everitt J. J. Watchmaker
Fagan Patrick, J.P. General Store
Fairbairn W. G., "Denilquin
Chronicle"
Fairbairn Rev. W. D. (Presby.)
Farmers' and Settlers' Association—
George Evans, Secretary
Farquhar J., Jeweller and Sec. School
of Arts
Farrell H., Manager Bank of N.S.W.
Finemore C. B. Globe Hotel
Fox Samuel Contractor
Fraser D. K., Stock and Station Agent
Frearson T. A., Stock Agent and
Secretary Denilquin Hospital
Gall Mrs. James Poundkeeper
Gentle Miss M. Confectioner
Geraghty John Federal Hotel
Gillespie H. Newsagent
Grugeon Harrie Supt. of Police
Harrison L., J.P. Architect
Harrison P. V. Stock Agent
Harry William Tinsmith
Harvey W. Livery Stables
Hawker A. J. Fuel Merchant
Hawkins H. Wheelwright
Heavelside Joseph, Railway Refresh-
ment Rooms
Helsby G. T. Baker
Henry Miss Matron of Hospital
Heriot John Solicitor
Hill James Royal Hotel
Holmes R. W. and Co., Stock and
Station Agents

Horneiman G. E. Pretty Pine Hotel
Hosking J. E. F., J.P. Physician
Hynes James Coachbuilder
Illidge G. A., Manager Australian
Bank of Commerce Ltd.
Jager and Rust Caterers
Jameson Alfred, Commission Agent
Jameson Alfred H. Bicycle Agent
Jane and Jane General Store
Jane F., J.P.
Jefferson A. B., J.P., Dentist and
Chemist
Jewell F. Painter and Cycle Agent
Johnson A. Hairdresser, etc.
Jones Alfred T., Bookseller and Sta-
tioner, and "Independent" News-
paper
Jones Mrs. C. B. Dressmaker
Jones William Boots and Shoes
Jones W. H. Boots and Shoes
Jones Henry L. Saddler
Kelly J., J.P., Land and Insurance
Agent and Assistant Coroner
Kelly M. J. Kyneton Club Hotel
Kemp B. P. P., J.P., C.P.S. and
Registrar B., M. and D.
Kent F. Cab Proprietor
Kinball A. G. Market Gardener
Laman E. J. Solicitor
Langshaw C. Blacksmith
Lavender W. H. Cab Proprietor
Lloyd Frank Baker
Lloyd H. Stock and Station Agent
Lodi G. Fruiterer and Confectioner
London Bank of Australia—
O. W. Rawson, Manager
Lorimer J. A. Accountant
Lupton W. A. Hairdresser
McClulloch Carrying Co., Ltd.—
E. Smyth, Manager
McDonald W. Painter
McGavin S. Plumber and Tinsmith
McGavin Mrs. S. Confectioner
McGowan James Blacksmith
McKay W. A. Commission Agent
McKee W. Stock Agent
McKee James, Edwards River Hotel
McKenzie Bros., Stock, Station and
Forwarding Agents and Auctioneers
Maher L. Blacksmith
Maher M. J. Saddler
Maher P. W. Blacksmith
Marsden W. C. Physician, etc.
Mayer Mrs. A. J. Stationer
Molekey H. Boots and Shoes
Molting M. C. Grocer
Moore W. W. and Sons Ironmongers
Moran William, Sportsman's Arms
Moroney J. Sandhurst Hotel
Morris G. Carriers' Rest Hotel
Mudie J. C. and Co. Tailors
Nance C. P. Tentmaker
Newton G. B. Furniture Dealer
O'Callaghan W. Well Borer
Oddy and Son, Fellmongers and
Wool Scourers and Soap Works
Oldham David A. Contractor
P. and A. Association of Denilquin—
L. Harrison, J.P., Secretary
Parsons W. Postmaster
Pastures Protection Board—
Murray Wyse, Sec.
Peers David E. Tinsmith
Peeters James Butcher
Pernewan, Wright and Co., Ltd.,
Carriers
Perrin G. H., Auctioneer and
Undertaker
Perrin J. O. Blacksmith
Probert L. F. Fruiterer
Rawson O. W., Manager London
Bank of Australia
Read G. Butcher

DENLIQUIN CONTINUED—

Reid A. Blacksmith
Riley E. G. B. Dental Surgeon
Rios C. Plasterer
Ritchele — Baker
Riverina Frozen Meat Co., Ltd.
Robertson J. General Store
Robinson James Coach Proprietor
Ross Charles Draper and Mercer
Ross J. E. Painter
Rowe A. Fruiterer
School of Arts—J. Farquhar, Sec.
Shropshire J. L. Police Magistrate
Singer's Sewing Machine Co., Ltd.
Skinner James Manager Brewery
Sloper Charles Carpenter, etc.
Smith, Simpson and Co., Coach Proprietors

Stratton E. Carrier
Sullivan Thomas Saddler
Taylor F. B. Conco-builder
Taylor J. W. Sawmills
Taylor James Boots and Shoes
The Towns Lighting and Power Co., Ltd.

Thomas E. White Lion Hotel
Thomas J. Coach Painter, etc.
Thomas Mrs. W. Boardinghouse
Tranquill Fred. Carpenter and Joiner
Treacy Right Rev. Monsignor (R.C.)
Trist E. M. Cab Proprietor
Trist F. Exchange Hotel
Trist H. Court House Hotel
Turnbull R. H. Stock and Station Agent

Turvey G. and Co. Chemists
Union Bank
Wallace J. Stock and Station Agent
Walton T. Painter
Watson J. Forwarding Agent
Weir J. N. A. Stock Inspector
White W. A. Contractor
White William Bendigo Hotel
Whitlock A. J. Tailor
Wilkinson H. L. Solicitor
Williams George General Store
Wilshire O. Forest Inspector
Windeyer A. H. Solicitor
Windsor Shire Council—M. J. Carey, Pres.; T. A. Pearson, Shire Clerk; A. C. FitzNead, Engineer

Woodhouse Rev. (Meth.)
Wright J. J. Conargo Hotel
Wymer Charles F. Seed Merchant
Wyse J. W. H. (Exors. of), "Pastoral Times"
Wyse M. Sec. P.P. Board

DENMAN.

194 m. N. Rail to Muswellbrook, thence coach. Nearest bank, Muswellbrook.

Ball E. Royal Hotel
Batter T. J. J.P. Postmaster
Brindle Adam Butcher
Brindle Jas., Carpenter and Undertaker
Bruce G. and Son Saddlers
Day A. Auctioneer
Day William Butcher
Dobbie E. Auctioneer
Dobbie H. Fruiterer
Dwyer R. Hairdresser
Garbett Rev. M. G. H. (C. of E.)
Hazel William Blacksmith
Jennison and Co. Blacksmiths
Nesley J. Store and Hawker
Nesley L., General Store and Hawker
Purvis T. J. Cordial Factory

Ross George Monumental Mason
Simpson Henry Denman Hotel
Spohn P. Fruiterer
Wiekham and Co. General Store
Wilde Arthur Baker
Wolfgang W. C. General Store

DENNAWAN.

(LATE DIEMUNGA.)

595 m. N.W. Rail to Brewarrina, thence conveyance 80 m.

Anthony John Mail Contractor
Gaffney Mrs. (Bourbah), General Store
Grant H. Birce Hotel
Morecombe H. A. Holmwood Hotel
Murphy J. (Milroy Bridge) Store
Roberts J. (Wellmoringale) Store
Robinson J. (Tego) Mail Contractor
Taylor Ernest Lang Boyd Hotel

DENTON VALE.

(SEE GOOMORAH.)

DONGELLY.

363 m. N., via Moree.

Barton R. D. Half Way Hotel

DORA CREEK.

(STATION.)

79 m. N. Rail direct. Nearest bank, Wallsend. (SEE DOREE.)

DOREE.

90 m. N. Rail to Dora Creek. Nearest bank, Cooranbong.

Cameron Archibald Baker
Capper Thomas Butcher
Douglas John General Store
Green Rachel Grocer
Hanson Thomas Boatbuilder
Hely Bros. Sawmills
McCann Robert Fruiterer
Thompson C. B. Saddler
Weppler R. Newsagent, etc.

DORRIGO.

276 m. N. Via Bellingen, Banks, City and New South Wales.

Bank of N.S.W.—B. T. Hall, Mgr.
Bennett A. C. Commission Agent
Burford J. Bootmaker
Cattell Charles Wine Shop
City Bank of Sydney—McKenzie, Manager

Clarke Rev. Walter (Meth.)
Cunningham James Painter
Dawson Albert Store
Devine E. E. Store
Doepel and Jones Sawmills
Dorrigo Butchering Co.—Lewis and Butler

Dorrigo Importing Co.
Dorrigo Newspaper Co.
Dorrigo Timber Co.
Fleung — Baker
Frew D. Fruiterer
Glover P. J. and Co. Store
Godwin J. Plumber
Gostelow G. H. Joiner
Hall B. T., Manager Bank of N.S.W.
Hay J. Hairdresser
Kennedy R. Butcher
Kirkton W. J. and Co. Auctioneers
Lonsdale R. S. Contractor
Loudon A. H. Contractor
McHugh P. Contractor
McRae E. Hairdresser
Mason H. F. and Co. Land Agents
Metcalfe T. Plumber
Morris and Doepel Sawmills
Murray E. A. Dentist
Navin E. F. Commercial Hotel
Navin Thomas J. Auctioneer
Noble, Noble and Co. Auctioneers
Oxenham John Tailor
Pashmore D. Painter
Seecombe W. Seed Merchant
Sharpe D. Sawmills
Stehun W. Saddler
Stennett W. Auctioneer
Stoeckert E. G., Mgr. Butter Factory
Tindall Bros. Butchers
Tomkins Robert E. Blacksmith
Trims Mrs. A. U. Sawmills
Ward F. Tailor
Watson D. G. Blacksmith
Worsdell O. Chemist

DOUGLAS PARK

45 m. S. Rail direct. Nearest bank, Pictou.

Smart Mrs. Mary General Store

DRAKE.

518 m. N. Rail to Tenterfield, thence coach.

Butler A., Carpenter and Bootmaker.
Cordial Maker, etc.
Davies E. R. General Store
Doyle George H. Australian Hotel
Easterbrook Abraham Blacksmith
Hynes John Butcher
Kinson William Baker
Leggett Walter, Mount Pleasant Hotel
Nielson John Store
School of Arts—C. Robinson, Sec.
Weir Andrew, Grocer and Produce Store

DRIPSTONE.

244 m. W. Rail direct. Nearest bank, Wellington.

Morgan R. J. Butcher
O'Farrell P. J. Store

DRY LAKE.

(NEAR BOURKE.)
Sells Mrs. E. Warraweenah Hotel
Stewart Bros. Carriers

DRY RIVER (COBARGO)

(SEE QUAMBA.)

DUBBO.

283 m. W. By rail direct. Banks, A.R.C. Ltd., Commercial, N.S.W., Australasia, and Government Savings Bank of N.S.W. Courts Quarter and Petty Sessions.

Adams C. J. Chemist
Adams F. C. Physician
Adams Mrs. Obstetric Nurse
Alderman C. W. Bootmaker
Allan F. J. Great Western Hotel
Anderson Julius Tarpaullin Maker
Anlezark Miss Teacher of Music
Australasian Bank of Commerce Ltd.—G. J. A. Ball, Manager

Bain Thomas Builder
Bank of Australasia—J. W. Sillar
Bank of N.S.W.—W. H. Sendall

Bank of N.S.W.—W. H. Sendall
Barden John Club House Hotel
Barlow M. District Surveyor
Bates J. Brickmaker
Barr Charles Tailor
Bennett and Barkell Cycle Agents
Bennett and Wood, Ltd., Bicycle Manufacturers

Berrima District Farm and Dairy Co., Ltd.—Geo. H. Cole, Mgr.
Bickle S. E. H. Wine Depot
Bilsborrow C. Dentist
Black W. E. Inspector of Schools

Black W. E. Inspector of Schools

Black W. E. Inspector of Schools

Black W. E. Inspector of Schools

Black W. E. Inspector of Schools

Black W. E. Inspector of Schools

Black W. E. Inspector of Schools

Black W. E. Inspector of Schools

Black W. E. Inspector of Schools

Black W. E. Inspector of Schools

Black W. E. Inspector of Schools

Black W. E. Inspector of Schools

Black W. E. Inspector of Schools

Black W. E. Inspector of Schools

Black W. E. Inspector of Schools

Black W. E. Inspector of Schools

Black W. E. Inspector of Schools

Black W. E. Inspector of Schools

Black W. E. Inspector of Schools

Black W. E. Inspector of Schools

Cochrane A. T. C.P.S. Commercial Bank of Sydney, Ltd.—G. I. Sefton, Manager

Cooke A. Butcher
Cooper A. Machinery Agent
Corbett A. Bushman's Home Hotel
Corbato Bros. Fruiterers
Cornhill Mrs. Dressmaker
Corry Mrs. Fruiterer
Coyne Miss B. General Store
Crammond A. H. D. Tailor
Curran Edward Bootmaker

Curran Edward Bootmaker

Curran Edward Bootmaker

Curran Edward Bootmaker

Curran Edward Bootmaker

Curran Edward Bootmaker

Curran Edward Bootmaker

Curran Edward Bootmaker

Curran Edward Bootmaker

Curran Edward Bootmaker

Curran Edward Bootmaker

Curran Edward Bootmaker

Curran Edward Bootmaker

Curran Edward Bootmaker

Curran Edward Bootmaker

Curran Edward Bootmaker

Curran Edward Bootmaker

Curran Edward Bootmaker

Curran Edward Bootmaker

Curran Edward Bootmaker

Curran Edward Bootmaker

Curran Edward Bootmaker

Curran Edward Bootmaker

Curran Edward Bootmaker

Curran Edward Bootmaker

Curran Edward Bootmaker

Farmers' and Settlers' Association—Peetham Rev. J. O. (C. of E.)

Feld J. Auctioneer, etc.
Fischer H. Watchmaker
Fitzgerald Miss D. Music Teacher
Fitzgerald Mrs. E. M., Castlecreagh Hotel

Fitzgerald Mrs. E. M., Castlecreagh Hotel

Fitzgerald Mrs. E. M., Castlecreagh Hotel

Fitzgerald Mrs. E. M., Castlecreagh Hotel

Fitzgerald Mrs. E. M., Castlecreagh Hotel

Fitzgerald Mrs. E. M., Castlecreagh Hotel

Fitzgerald Mrs. E. M., Castlecreagh Hotel

Fitzgerald Mrs. E. M., Castlecreagh Hotel

Fitzgerald Mrs. E. M., Castlecreagh Hotel

Fitzgerald Mrs. E. M., Castlecreagh Hotel

Fitzgerald Mrs. E. M., Castlecreagh Hotel

Fitzgerald Mrs. E. M., Castlecreagh Hotel

Fitzgerald Mrs. E. M., Castlecreagh Hotel

Fitzgerald Mrs. E. M., Castlecreagh Hotel

Fitzgerald Mrs. E. M., Castlecreagh Hotel

Fitzgerald Mrs. E. M., Castlecreagh Hotel

Fitzgerald Mrs. E. M., Castlecreagh Hotel

Fitzgerald Mrs. E. M., Castlecreagh Hotel

Fitzgerald Mrs. E. M., Castlecreagh Hotel

Fitzgerald Mrs. E. M., Castlecreagh Hotel

Fitzgerald Mrs. E. M., Castlecreagh Hotel

Fitzgerald Mrs. E. M., Castlecreagh Hotel

Fitzgerald Mrs. E. M., Castlecreagh Hotel

Fitzgerald Mrs. E. M., Castlecreagh Hotel

Fitzgerald Mrs. E. M., Castlecreagh Hotel

Fitzgerald Mrs. E. M., Castlecreagh Hotel

CURRIE R. & CO.

Practical Tailors, Tailbragar st

Curwood Miss O., Teacher Shorthand
Curwood Rev. F. J. (Meth.)
Dash William Public School
Delaney John Saddler
Denniss E. H., Cycle Agent and Hairdresser

Dickson T. Postmaster
Discharged Prisoners' Aid Society—R. H. Nelson, Sec.

Dolan D. W. Blacksmith
Doilen C. W. Coach Painter
Dubbo Amateur Nursery Racing Club
Dubbo Bowling Club—George Palmer, Secretary

Dubbo Co-operative Milling Co., Ltd.—W. M. Dayrell, J.P., Manager and Secretary

Dubbo District Friendly Societies' Association—Thomas Hauer, Sec.
"Dubbo Dispatch" (The)—T. and M. Manning, Proprietors
Dubbo Fire Brigade—J. H. Ritter, Captain

Dubbo Fresh Food and Ice Co.—Mrs. H. V. Salter
Dubbo Gun Club—F. Weston, Secretary
Dubbo District Hospital—E. J. Stevens, Sec.; Miss Marsden, Matron
Dubbo Jockey Club—T. A. Nicholas, Secretary

"Dubbo Liberal" Newspaper
Dubbo Mechanics' Institute—R. W. Jelf, Secretary
Dubbo Orchestral Society—O. R. Taylor, Sec.

Dubbo Pastoral, Agricultural and Horticultural Society—P. Weston, Secretary
Dubbo P.P. Board—A. Tyers Wood, Sec.

Dubbo Permanent Land, Building, and Investment Society—R. W. Jelf, Secretary
Dubbo Polo Club—G. S. Mullen, Sec.
Dubbo Railway and Progress Assn.—G. H. Taylor, J.P., Pres.

Dubbo Rifle Club—G. Paul, Secretary
Dubbo Skating Rink
Dwyer Miss M. Fruiterer
Eagles E. Cycle Agent
Edwards Mrs. Dressmaker and Milliner
Edwards H. Butcher
Elliot Henry Town Clerk
Ellis H., Carrier and Coach Proprietor
Empire Waggon Works—T. Worthington, Manager

England J. B. H., Picture Frame Maker, etc.
Evans Mrs. Emily Store
Ewers Herbert Baker
Falvey O. E., Librarian School of Arts
Fanning Nurse, "Como" Private Hospital

Farey Miss B., Teacher Dancing, etc.
Farmers' Exchange—T. E. Harper, Auctioneer

Farmers' Exchange—T. E. Harper, Auctioneer

Farmers' Exchange—T. E. Harper, Auctioneer

Farmers' Exchange—T. E. Harper, Auctioneer

Farmers' Exchange—T. E. Harper, Auctioneer

Farmers' Exchange—T. E. Harper, Auctioneer

Farmers' Exchange—T. E. Harper, Auctioneer

Farmers' Exchange—T. E. Harper, Auctioneer

Farmers' Exchange—T. E. Harper, Auctioneer

Farmers' Exchange—T. E. Harper, Auctioneer

Farmers' Exchange—T. E. Harper, Auctioneer

HARPER THOMAS E.

Stock and Station Agent, Auctioneer, &c.

Hawke B. R., House, Land, and Commission Agent
Heane James, Commission Agent, etc.
Henry, Leopold & Co., Sauce Manufacturers

Hill Miss Alice Teacher of Music
Hill Miss Sophie Teacher of Music
Hill R. T. Builder
Ilves J. and Son, Cordial Manufacturers

Hogan P. Skin Buyer
Holl R. Saddler
Holl Mrs. H. Auctioneer, &c.
Hunter John and Son, Ltd., Boots and Shoes

Husson C. J. Chimney Sweep
Hutchin T. Tinsmith
International Harvester Co.
Irvine and Brandon, "Dubbo Liberal"
Irvine Miss Alice Teacher Piano
James G. S. Gladstone Hotel
Jamieson R. Carrier
Jelf R. W., Solicitor and Sec. Mechanics' Institute

Johnson A. Saddler
Kearns A. Refreshment Rooms
Kee Lee Fruiterer
Kennedy P. J. Australian Hotel
Kent S. Exchange Hotel
Kerr A., Furniture Dealer and Carrier
Kilfoyle Mrs. Sarah, Tullerall's Hotel
Kington H. General Store
Kither William Court House Hotel
Lander Studio

Lander Studio

Lander Studio

Lander Studio

Lander Studio

Lander Studio

Lander Studio

Lander Studio

Lander Studio

Lander Studio

Lander Studio

Lander Studio

Lander Studio

Lander Studio

DUBBO CONTINUED—
Lovett Mrs. Nurse
Lyons Mrs. M. Music Teacher
McCudden J. J. Skinbuyer
McDonald Mrs. L. Boardinghouse

MCDONALD INNIS

Stock and Station Agent.

McGuinn and McGuinn Solicitors
McIntosh W. Cab Proprietor
McKay Hugh, Machinery Agent—
W. J. Stirling, Manager
Macfarlane A. Baker
McManamey and Jeff Solicitors
McManamey W. F. Solicitor
Macquarie Picnic Race Club—
Dr. F. C. Adams, Sec.
McRae G. A. Draper and Clothier
Manchester Unity Hall (The)
Macquarie Rugby Football Union—
J. White, Secretary
Manning T. and M. L. Proprietors The
"Dubbo Dispatch"
Marsden Miss, Matron Dubbo Hospital
Martin R. Carrington Hotel
Massey-Harris Co., Ltd.—
T. Knight, Manager
Mines W. Milk Vendor
Mitchell James Hairdresser
Monkern Miss Dressmaker
Moore J. H. Dealer
Moore T. J. Butcher
Moore Walter Coachbuilder
Moran H. J. Hairdresser
Morgan F. E. Assist. Town Clerk
Mullen G. S. District Works Officer
Mumford Bros. Drapers
Munckton and McCready, Nurses,
"Hopetoun" Private Hospital
Mutch J. J. Baker
Nelson R. H. Solicitor
Nicholas Charles Talbragar Hotel
Nicholls F. Cycle Agent
Nicholls W. F. Gunsmith
Nicholson W. T. Poundkeeper
O'Brien F. J. Baker
Orbell A. Fruiterer
Osborne J. W. Globe Hotel
Osborne James, Cordial Manufacturer
Osler C. E., J.P., P.M., and Warden
Ower William J. General Dealer

PALMER & WESTON

Stock, Station, and General Commission Agents and Auctioneers.

Palmer George Builder
Palmer T. D. Commission Agent
Parish G. Cab Proprietor
Payne James N. Produce Merchant
Pernewan, Wright and Co., Ltd.,
Forwarding Agents—J. W. Wallings,
Manager
Pielan Mrs. M. M. Railway Hotel
Pleand R. E. Hairdresser
Pinnlington H. P., J.P. Draftsman
Prescott's Ltd., Auctioneers and
Produce Agents
Protestant Hall (The)
E. R. Hawke, Sec.
Haines J. Grocer
Held J. Contractor
Red Thomas Empire Hotel
Riley, Newman and Co., Direct
Export Produce Co.
Ritter Joseph H., Plumber and Mayor
Robinson G. Milliner
Ryan Mrs. E. Servants' Registry
Ryan J. A., J.P. Fluneler
St. Patrick's Convent of Mercy—
Sister Mary Teresa, Rev. Mother

Salkeld J. J. and Co., Dubbo
Cash Store
Salter Bros. Butchers
Salter A. E. Butcher
Samuels A. R. Forester
Samuels James, J.P. Agent
Samuels Martha Commercial Hotel
Sawyer J. Honey Merchant
School of Arts—R. W. Jeff, Secretary
Sefton G. L., J.P., Manager Commercial Bank of Sydney, Ltd.
Sendall W. H., Mgr. Bank of N.S.W.
Serresier J. E., Auctioneer and Estate
Agent
Sherry J. S. Dentist
Shumack Mrs. A., Traveller's Rest
Simmons B. Hairdresser
Sing On Fruiterer
Smith E. A., Mgr. Wright, Heaton and
Co., Ltd.
Smith F. Dealer
Smith W. Billiard Saloon
Snowden Rev. G. (C. of E.)
SOANE D. MONTGOMERY,
Pharmaceutical and Dispensing
Chemist, Talbragar Street
Soane Bros. Painters
Spratt Edwin Saddler
Steadman Charles Fruiterer
Stephens H. and Co. Butchers
Stevens and Co. Brewers
Stevens E. J., Secretary Dubbo
Hospital
Stevens J. S., J.P.
Stewart and Co. Engineers
Stones F. Chemist
Stroud S. J. Painter
Sung Lee General Store
Sutton and Son Builders
Sweetser W., Manager Marcus Clark
and Co., Ltd.
Talbragar Shire Council—T. H. Matthews, Pres.; E. J. Stephens, Shire Clerk
Taylor George Tailor
Taylor G. H., J.P. Auctioneer
Technical School of Cookery
Terry H. M. Licensed Surveyor
Thrower Thomas H. Auctioneer
Tighe J. R., Cabinetmaker and
Undertaker
Tiy Lily Contractor
Toose Cecil Vehicle Exchange
Turner W. F. B. Chemist
Utley E. H. and Co., Centennial
Sawmills
Utey Mrs. Refreshment Rooms
Villiers T. C., Sewing Machine Maker
Wade J. J. Fruiterer
Wah Yeeck and Co. General Store
Walbert A. E. Cycle Agent
Walker J. M., Stock and Station Agent
Walker Mrs. Talbragar Laundry
Wallace Thomas Blacksmith
Wallings C. Produce Merchant
War Lee and Co., Produce Store, etc.
Watson G. W. and Co., Watchmakers
Watson A. J. P. Architect
Way George Fruiterer
Wellings Miss Gertrude, Teacher
Piano
West A. A., Stock and Station
Agent, etc.
Wheeler G. A. Store
Wheeler Allan Dairyman
White John Hairdresser

WIGHT RUSSELL

Importer of Planos and Musical
Instruments. Phonographs and
Records. Instruments Tuned and
Repaired. Macquarie Street

WILKINS & KENNEDY

Coachbuilders, Saddlers and Harness Makers.

Wilkins T., J.P., Coachbuilder and
Saddler
Wilkins W. Occidental Hotel
Williams J. A. Stationmaster
Wing Jang and Co. Drapers
Wing Lee and Co., Market Gardeners

WILSON DE LAURET & CO.

Auctioneers, Stock and Station
Agents. (Sale Yards at Narromine).

Wood A. Tyers, J.P. Auctioneer
Wright, Heaton and Co., Ltd.,
Forwarding Agents
Wright Thomas A., Cheese and
Butter Factory
Ying Sing Grocer
Young William McG. Baker
Yuille Douglas Physician

DUDLEY.

106 m. N. Rail to Adamstown,
thence 6 m.

Beath W. General Store
Croker Charles Carrier
Dudley Coal Co.—
Graham Thompson, Manager
Grey J. Blacksmith
Haddon Mrs. M. A. Draper
Hiles William Carrier
Horsefield Thomas General Store
Jones John Baker
Matchett Fredk., Royal Crown Hotel
Merritt S. W. General Store
O'Connor T. Ocean View Hotel
Patton J. S. Physician
Rudge George Butcher
Rudge Thomas Newsagent
Thompson Clara Post Office

DUNDEE.

438 m. N. By rail direct. Nearest
bank, Glen Innes.

Chappell Bros. Woolscourers
Sloman P. J. General Store
Stibbard Mrs. W. Wine Shop

DUNEDOO.

315 m. W.
Australian Bank of Commerce Ltd.—
G. E. Alexander, Manager
Bank of New South Wales
Burkushaw F. Royal Hotel

DUNGAREE.

(SEE LUE.)

DUNGOG.

156 m. N. Steamer to Clarence
Town or Murrell, North Coast
Railway. Banks, Commercial,
N.S.W.
Aldrich Miss Music Teacher
Alison and Jones Auctioneers
Alison R. W., J.P.
Angus and Coote Jewellers
Atkins William, Builder and
Undertaker

Baker H. M. Tailor
Bank of N.S.W.—J. P. Littlejohn, Mgr.
Becker C. R. Music Teacher
Boots John, Builder and Contractor
Bosworth Robert Tinsmith
Bowker Dr. C. S., J.P., Physician

Brady Samuel Bank Hotel
Brighton Charles Chemist, etc.
Burne E. C. Painter
Brown Walterus, P.M.
Childwell M. A. Grocer
Carlton Thomas, J.P. General Store
Carlton and Abbott Auctioneers
Cassimaty Bros. Oyster Saloon
Centennial Hall—R. A. Oakley, Prop.
Chapman W. E. E. Hairdresser
Commercial Bank—R. K. Hobbs, Mgr.
Convent School—
The Sisters of St. Joseph

Cope J. W. Schoolmaster
Corrie S. E. Draper
Coutts A. P. Painter, etc.
Cox George Blacksmith
Dark Mrs. M. A. General Store
Dark S. N. Shire Clerk
Donnelly H. E. Builder
Duffy J. Royal Hotel
Dungog Co-operative Butter Factory—
G. Searl, Manager

Eggins S. W. Chemist
Elliott and Waller Solicitors
Evans Thomas Court House Hotel
Foley Patrick Hairdresser
Foran J. Fruiterer
Fry Bros. Coach Proprietors
Gatty J. Butcher
Gaul Thomas Boots and Shoes
Grant C. E., Secretary School of Arts
and Secretary A. and H. Assn.
Green W. H. and Co. Auctioneers
Green W. H. General Store
Griffiths James, Builder and Contractor
Harman Walter Wheelwright
Hayne A. S. General Store
Henny H. Blacksmith
Hobbs H. K., Mgr. Commercial Bank
Horler B. Town Clerk
Hook F. A., J.P.
Hook J. M. Solicitor
Hospital—Nurse Halbert, Matron
Hunt John Blacksmith
Hutton E. Hairdresser
Jones J. A., J.P. Butcher
Jones S. A. Baker
Kelly G., Fancy Goods & Photographer
Kennedy George Tailor
King H. E. Saddler
Lanchlan and Co. Store
Lanchlan Northcott, J.P. Store
Lethbridge O. Dentist
Littlejohn J. P., Mgr. Bank of N.S.W.
Lloyd George Farmers' Home Hotel
McLaughlin John Tailor
Millhouse F. W. Painter
Moore Bros. Builders
Morris Joseph Butcher
Municipal Council—Dr. C. S. Bowker,
Mayor; E. Horler, Town Clerk;
R. M. Gibson, Inspector.

Nash F. Bicycles
Oakley R. A. Accommodation House
Osmond L. Fruiterer
Pile F. C. A. Dentist
Redman G. W., Builder and Contractor
Redman Mrs. M. Grocer
Robards John Saddler
Robinson A. Painter
Ross W. General Store
Rutledge — Fancy Goods
Saunders A. Blacksmith
School of Arts—C. E. Grant, Secretary
Sheehy J. Physician
Skillen W. O., J.P. Butcher

Spackman C. J. Joiner
Stuart James Tinsmith
Taylor R. Cordial Manufacturer
Tierney J., Wheelwright and
Undertaker
Victoria Hall—G. Walker, Lessee
Walker George, J.P. Miller
Walker R. Miller and Baker
Warraloba Shire Council—G. S.
Waller, Pres.; S. N. Dark, Clerk;
J. Mackenzie, Engineer
Webber James Boots and Shoes
Welsh James Coach Proprietor
Williams River Co-op. Manufacturing
and Butter Co., Ltd.—C. H. Hill,
Manager

DUNGOWAN.

302 m. N. Rail to Quirindi or
Tamworth, thence coach. Nearest
bank, Tamworth
Albertson W. A. Blacksmith
Davidson F. R. Blacksmith
Kelly and Henry Butchers
Loch W. A. Dungowan Hotel
Rock Charles W. General Store
Waters F. Blacksmith

DUNOON.

445 m. N. Steamer to Lismore, or
rail to Tenterfield, thence coach.
Hanks E.S. and A. and N.S.W.
(sub-branch).

Hell Jos. Plumber
Friedman A. Store
Godfrey and Son Carriers
Henderson W. Blacksmith
King H. Butcher
Langley Thomas Hairdresser
Payne J. D. Blacksmith
Reich E. and Co. Sawmills
West A. J. Sawmills
White William Baker

DURAL.

26 m. W. Rail to Parramatta,
thence coach. Nearest bank,
Parramatta.

Blackmore H. Storekeeper
Davis V. Store
Fishburn Bros. Blacksmiths
Hawkins Miss B. General Store
Kentwell M. J., Store and News-
agency

Thompson Fred (Kenthurst),
General Store

Thompson Mark General Store

DURI.

271 m. N.
Moffatt David Coachbuilder

EASTERN CREEK

26 m. W. Rail to Rooty Hill,
thence 1½ m.

Brasley Mrs. M. Newsagent
Blyton Mary Store
Lennane John Builder
Lowe W. Greengrocer
Walker J. Road Contractor

EAST GRETA.

121½ m. N. By rail direct. Nearest
bank, West Maitland.

Besley James Plumber
Boots Mrs. S. Newsagent

Cartwright Mrs. E. Grocer
Cook H. J. Tobacconist
Coulton John Fruiterer
East Greta Coal Mining Co., Ltd.
East Greta Colliery—A. Thomas, Mgr.
Faddy H. East Greta Hotel
Kennedy William Grocer
Walters Mrs. C. C. Butcher
Wilkinson Mrs. E. Grocer

EAST HILLS.

(See also Bankstown, Suburban Section)
10 m. S. Rail to Bankstown,
thence 'bus.

Bell Jos. Blacksmith
Bretton D. Bootmaker
Cresswell A. E. Confectioner
Egan J. Boat Proprietor
Fitzell S. Sawmills
Hungerford P. W. Produce Store
Neville William Grocer
Prior B. Baker
Schupp H., Land Agent and Secretary
School of Arts
Simmat Bros. Sawmills
Spence James R., General Store and
Newsagent
Swane A. J. Carpenter

EAST RALEIGH.

360 m. N. Steamer to Bellinger
Heads. Bank, London of Aust.

Halley D. Blacksmith
Barden F. Blacksmith
Bellinger Central Co-operative Butter
Co., Ltd.—F. H. Baker, Sec.
Cairns W. A. Sawmills
Cooper P. Butcher
Hunter Bros. Store
Ike E. D. and Co. Sawmills
Scard W. J. (Central Raleigh), Store
Smith and Moran Sawmills
Tozer J. Store
Usher H. O. Raleigh Hotel

EATONSVILLE.

360 m. N. Steamer via Grafton.

EDEN.

210 m. S. By steamer direct; or
rail to Cooma, thence coach.
Court Petty Sessions, Bega
Quarter Sessions.

Australian Timber Co. Sawmills
Bank N.S.W.—E. J. Hosie, Manager
Barlow J. P., J.P. Auctioneer
Beens E. J. Cycle Agent
Berkery E. Blacksmith
Binnif Brick and Tile Works
Bradt A. Architect and Builder
Brown J. H. Saddler
Clouston Dr., Visiting Medical Officer
Cook F. W. Blacksmith, etc.
Cooper A. E., Manager Commercial
Hotel

Curtis and Co. Solicitors
Davidson Boyd, Port Inspector
Davies Captain, Harbour Master
and Pilot

Diversi L. F. Produce Merchant
Downton C. Agent L.S.N. Co.
"Eden Observer" (The)—J. Morgan
Proprietor

Eden Progress Association—
L. M. Sheehy, Acting Sec.

EDEN CONTINUED—

Eden Convent School—Sisters of St. Joseph
Eden Rifle Club—J. L. Rixon, Sec.
Eden Rowing Club—W. Scott, Sec.
Eden Tourist Bureau—

G. R. Philipps, Secretary
Exhibition Society—J. H. Brown, Sec.
Fishes Rev. J. L. (Pres.)
Goggin Mrs. M. A., Commercial Hotel
Greig A. S., Bonthillier
Hall W. T., Photographer
Haugb J., Great Southern Hotel
Hines J., Timber Merchant
Hopkins Mrs., Butcher
Howard Mrs., Store
Howard Mrs., Nurse
Hutchinson N., Public School
Imlay Shire Council—C. A. Baddeley,
Pres.; E. P. Rodd, Shire Clerk;
Cecil W. E. Bedford, Shire Engi-
neer

Ingram H., Hairdresser
Jenkins C. H., Solicitor
Kenny Rev. Father P. (R.C.),
Litchfield H., Postmaster
Martin J. H., J.P., Coroner
Mathieu A., Landscape Gardener
Mordue W. J., J.P., and Commis-
sioner for Adjudicators
Morgan James, Newspaper Proprietor
Nicholson and Davidson, General Store
and Agents Union S. Co.
Peterson John, Builder, etc.
Philipps Bros., Auctioneers and Agents
Melbourne S.S. Co., Ltd.
Pike Mrs. S., Hotel Australasia
Rabinovitz I., General Store
Ramsey T. J., General Store
Reed D. H., C.P.S.
Robertson W. A., Skin Buyer and
Timber Merchant

Ryder W., Accountant
Scanes W., Coachbuilder
School of Arts—W. Scott, Secretary
Seater James, Bootmaker, etc.
Shaw H. Giles, P.M.
Sheehy Misses, Boardinghouse
Sheehy Leo Maurice, Proprietor
"Twofold Bay Magnet"
Stafford William, Brickmaker
Stennett Mrs., Boardinghouse
Stone Misses, Boardinghouse
Strickland G., Baker, etc.
Thomas E., Bootmaker
"Twofold Bay Magnet" Newspaper—
L. M. Sheehy, Proprietor
Wellings C. E., Photographer
Wellings Percy, Painter

EDITH.

146 m. W. Via Oberon.
Whelan Miss E. J., Store

EGLINTON.

149 m. W. Rail to Bathurst, thence
conveyance 4 m. Nearest bank,
Bathurst.

ELLALONG.

144 m. N. Rail to Cessnock, coach
thence. Nearest bank, Cessnock.
Allen Mrs., Postmistress and
Wine Shop
Bridge Joseph, Wine Shop
Caban Robert, Builder and Contractor
Chapman Charles, Butcher

**GOULD BROS. & CO., Excel-
sior Saw and Joinery Mills,
Cessnock, Singleton, and
Weston—(See Advt. Singlo-
ton Section)**

Ling Benjamin, Store
Phillips P., Blacksmith
Snape R. J., Storekeeper

ELLENBOROUGH.

306 m. N. By steamer. Nearest
bank, Port Macquarie.
Henry Robert, Travellers' Rest Hotel

ELSMORE.

452 m. N. Rail to Glen Innes or
Inverell, coach thence. Nearest
bank, Inverell.
Burke David E., Blacksmith
Elsman Annie C., Fruiterer
Elsmore Tin Sheding Co.,
F. H. Brown, Manager
Elsmore Valley Tin Prospecting Syn-
dicate (no liability)—A. Biopre,
Secretary
Mahady Mary, Belmont Arms Hotel
Moore George, Fruiterer
Murray Mrs. M. M., Newsagent
Penberthy Bros., General Store.
Butchers
Sims William, Bridge Contractor
Wicks William, Carrier

ELTHAM.

(LATE MAYFIELD.)
390 m. N. By steamer to Lismore,
thence by rail direct 10 m.,
Grafton-Tweed line. Nearest bank,
Lismore
Betts John, Blacksmith
Lane W. C., Store
Maher S. W., Butcher
Mountfield J. V., Mayfield Hotel

EMMAVILLE.

463 m. N. Rail to Deepwater,
coach thence. Bank, N.S.W.
Court Petty Sessions, Glen Innes
Quarter Sessions.

Aroney and Varnardo, Fishmongers
Baker Mrs. H., Fancy Goods
Bailey W., Poundkeeper
Bourke Hill Tin Dredging Co.
Britz Edward, Blacksmith
Brydon Thomas, Sec. Hospital
Caird Maxwell and Co., Ore Buyers
Cavanagh G., Blacksmith
Chandler T. and A., Assayers
Chandler T., J.P., Coroner
Colditz Thomas, Saddler
Commonwealth Sluicing Co.
Convent School, Sisters of Mercy
Cubis George, Tattersall's Hotel
and Mail Contractor

Davidson Robert, Draper, etc.
Elsie Tin Dredging Co.
Farris D., Tailor
Fisher E. A., Cordial Manufacturer
Foley John, General Store
Fraser George, Royal Hotel
Frewin Rev. George D. (O. of E.)
Great Britain Sluicing Co.

Gregg Fredk., Draper
Gross F., Sec. Ennville Common
Trustees

Gross Frank, Billiard Saloon
Gunstan James, Club Hotel
Hamilton and Gilbert, Produce, etc.
Hospital—Thomas Brydon, Sec.
Jekyll Bros., Butchers
Jekyll George, Imperial Hotel
Jobson P. E., Bicycle Repairer
Jockey Club—F. Gross, Secretary
Kelly W. A., C.P.S.
Kulmer H. C., Postmaster and
Registrar B. M. and Deaths

McMaster G., Hairdresser
Montgomery Mrs., Australian Hotel
Montgomery W., Produce Merchant
Moring W., Hairdresser
Muscolo Allan, Physician
Musgrave John, Grocer and Baker
Naismith S., Chemist
O'Donnell D. M., General Store
Osborne T. S., Sec. Mining Institute
Phillips Mrs. J., Fruiterer
Roche J. P., Proprietor "The Emma-
ville Argus"

Scherf C., Builder
Schumacker G. A., Saddler
Shuttleworth Mrs., Australian Hotel
Simpson E. M., Fruiterer
Smiers Rev. Father (R.C.),
Steinbeck G., Public School
Sue Fong, General Store
Sung Kunt Loong, General Store
Truscott Bros., Bakers and General
Store

Vegetable Creek Medical Fund—
F. Gross, Secretary
Weatherdon J., Butcher
Wilson W. J., Bicycle Repairer
Y. Water Tin Dredging Co.
Yee Lee and Co., General Store
Yow Charley F., Draper

EMU PLAINS.

36 m. W. By rail direct. Nearest
bank, Penrith.

Anderson Daniel, Orient Hotel
Bunyan A. J., Butcher
Cattell Walter, Fruit Merchant
Colless Bros, Farmers and Dairyman
Emu Gravel and Prospect Road Metal
Co., Ltd.

Evans Thomas, General Store and
Baker

Forsyth George, Farmer and Dairyman
Johnsen Richard, Station and Post
Master

King Jacob, Fruit Merchant
Lee Thomas, General Store
Lucas William, Fruit Grower
Magrath Bros., Woolscourers
Pill Mrs., General Store
Sheppard R. W., Fruitgrower
Spence William, Fruitgrower
Stone Crushing Works
Walker Geo. and Sons, Fruit
Merchants

ENNGONIA.

508 m. W. Rail to Bourke, thence
coach. Nearest bank, Bourke.

Campbell Mrs., Confectioner
Hymnyn Bros., General Store
Nowland E., Grass Hut Hotel
O'Shannessy Mrs. M., Post Office Hotel

ENNIS.

251 m. N. By steamer, via Port
Macquarie. Nearest bank, Port
Macquarie.

EPPING.

(SEE DUNDAS, SUBURBAN DIRECTORY.)

ERINA.

54 m. N. Rail to Gosford. Nearest
bank, Gosford.

Burgin D. L., Store
Campbell Mrs. R. (Terrigal), Store
Ducker Mrs. H., General Store
Howard G., Sawmills
Howard W., Sawmills

ESKDALE.

(WILLIAMS RIVER.)
123½ m. N. Steamer from New-
castle. Nearest bank, Raymond
Terrace.

ESROM.

147 m. W. Rail to Bathurst.
Nearest bank, Bathurst.
Fitzgerald John, Travellers' Rest Hotel

ESSINGTON.

154 m. W. Rail to Brewongle,
thence coach 18 m.
Sewell E. M. and Co., Grocers
West V., Grocer

EUABALONG.

351 m. W. Rail to Condobolin,
thence coach four times a week.
Blacker Mrs., Euabalong Hotel
Cnbot Mary, Royal Hotel
Deas William, General Store
Grey John, General Store
Holmes E. T., Cycle Agent
Lewis Joseph, Butcher
Thompson H. W., Bicycle Agent
Whitehead William, Tea Agent

EUCHAREENA.

(SEE WARNE.)

EUGOWRA.

240 m. W. Rail to Boremore,
coach thence. Bank, N.S.W.

Ashcroft John, Store
Collett Henry, Saddler
Cresher D., Stationer
Devine M. J., Butcher
Elbourne J. J., Sawmills
Eugowra Creamery Co., Ltd.
Hosea George A., Store
Irvine James, Butcher
Kennerson F. O., Sawmills
Kerr W., Billiard Saloon
King L., Carpenter
Kirby Lawrence, General Store
Langford H. J., Blacksmith
Langford N., Fruiterer
Lovett J., Mail Contractor
Noble and Telford, Auctioneers
Sheehy J., Commission Agent
Stanley O., Commercial Hotel
Sutton G., Blacksmith
Vincent H. W., Baker

Webster W., Store
Wolstenholme E., Wheelwright
Yates Benj., Eugowra Hotel

EUMUNGERIE.

305 m. W.
Whitton John and Co., Gen. Store, &c.

EUREKA.

374 m. N. By steamer. Nearest
bank, Byron Bay.

Dell George, Carrier

EURIWIE.

1,449 m. W. Via Broken Hill or
Tarrawingie. Nearest bank,
Broken Hill.

Grey George W., General Store
Shaw W. J., Royal Mail Hotel

EUROBODALLA.

264 m. S. Steamer to Moruya,
thence 6 m. Nearest bank,
Moruya.

Baldwin J., Dairy Farmer
Bishop W., Dairy Farmer
Coman W. M., Dairy Farmer
Duncan James, Dairy Farmer
Hutchings A., Cheesemaker
Irving David, Dairy Farmer
Storman Michael, jun., Carrier
Taylor J., Dairy Farmer

EUROKA.

Jeffrey I., Store

EUSTON.

646 m. S. Rail to Ilay, coach to
Balranald, thence 55 m. Nearest
bank, Balranald.

Armour Mrs. A., Baker
Heritage Mrs. J., Baker
Leslie W. J., Timber Merchant and
Contractor
McDonnell P., Blacksmith
McLeod R. S., General Store
Medley G. J., Royal Hotel, and Agent
Massey-Harris Co., Ltd.
Hockett Wm. J., General Store
Shaller Mrs. S., Euston Hotel
Thomson William, Butcher

EXETER.

93 m. S. Rail direct.
Collins' Colliery
Greason Robert, Butcher
Meyer Bros., Store
Sherman O., Baker
Smith Charles, Blacksmith
Wingecarribee Road Metal Co.

FAILFORD.

199 m. N. Rail to Hexham, coach
thence. Nearest bank, Tarce.
Breckenridge John and Sons,
General Store and Sawmills

FAIRFIELD.

18 m. S. Rail direct.

Bassingthwaite B., Grocer
Hosel J., Sawmills
Gram A. J., Fruitgrower
Koustantin C., Blacksmith
Latty James, Bont Proprietor
Richardson J. F., House Agent
Sims Herbert, Railway Hotel
Sweeney E., Woolscourer
Synnons and Co., Pottery Works
Thompson J. B., Baker
Waters C., Builder
Wheatley and Co., Store
Wheatley & Marens, Woollen Manufacs.
Wheatley Roy, Stationer and
Fruiterer

FAIRY HILL.

380 m. N. Via Casino.
Farrell Jeremiah, Hotel

FAIRY MEADOW

(SEE CRANVILLE.)

FARLEY.

126 m. N. Rail direct. Nearest
bank, West Maitland.
Haldwin O., Homeville Hotel
Dallins Mrs. R., Storekeeper
Farrell Joseph, Butcher
Hogan Thomas, Rutherford Hotel
Markham Mrs. M., Storekeeper
South Greta Colliery Co.—A. J. Millar,
Manager

FASSIFERN.

88 m. N. Rail direct.
Northumberland Colliery—
F. R. Croft, Proprietor

FAULCONBRIDGE

40 m. W. Rail direct.
Perry William, Greengrocer
Stratton Mrs., Dairy

FEDERAL.

380 m. N. Steamer to Byron Bay
or Lismore, rail to Eltham,
thence conveyance. Bank, Com-
mercial

Carmont F., Post Office and Store
Chalmers W., Saddler
Charker & Keys, Butchers
Commercial Banking Co. of Sydney,
Ltd.—H. M. Potts, Acting Mgr.
Sinclair and Johnson, Blacksmiths

FERNMOUNT.

288 m. N. By steamer direct.
Baker Bros., General Store
Barden James, Blacksmith
Lockrey J. T., Baker
McLean F. O., Tailor
Tyson A., Butter Factory
Tyson Francis, Cordial Factory
Tyson Ellen, Imperial Hotel
Walker A. J., Butcher

Engineers and Bicycle Manufacturers.



The Leading Engineers, Contractors, Bicycle Makers, and Machinery Agents in the West.

J. JOHNSON & SONS, Lower Lachlan Street, FORBES.

FIFIELD.

326 m. W. Rail to Trundle thence coach. Nearest bank, Trundle.
Green G. Blacksmith
Mitchell T. Hotel
Young John General Store

FIGTREE.

(NEAR UNANDERRA.)

50 m. S. Rail to Wollongong, 1 m. thence. Nearest bank, Wollongong.
Aberton Thomas Blacksmith
Ah Wing Hawker
Clark George, Coach Proprietor and
Mount Keira Hotel
Dobinson Joseph General Store
Hickman John .. Fig Tree Inn Hotel
Jackson E. R. Butcher
Jackson Edward Butcher
Staff Bros. Butchers
Thomas Thomas General Dealer
Webb George, General Store and
Post Office

FINE FLOWER CREEK.

555 m. N. (near Grafton).
May Bee Mine—W. Wonn, Manager
Fine Flower Creek Copper M. Co.
(N.L.)—W. McNeale, Secretary
Gem Copper Mine—J. Whalan, Mgr.
Gordon Brook Copper Co.—
J. F. Downey, Manager
Shuttleworth M. H. Store

FINGER POST.

Via Angledool.
Hammond Joseph Fruiterer

FINLEY.

454 m. S. Rail direct, via Narrandera Court Petty Sessions, Deniliquin Quarter Sessions. Bank, National of Australasia.
Blair W. Wheat Buyer
Boyd E. Butcher
Close J. T. Blacksmith
Dalton G. Tuppall Hotel
Downie William Blacksmith
Farmers' and Settlers' Progress Assn.
J. T. Close, Secretary
Finley Racing Club—J. Canning, Sec.

Finley Rifle Club—B. Close, Sec.
Finley Tennis Club—George
Richens, Sec.
Gedye M. General Store
Gee Sing C. Greengrocer
Grimham John Blacksmith
Wilson and Jeffries ... General Store
Holmes H. W. and Co., Stock and
Station Agents
Jenson L. and Co. General Store
Lewis R. J. Bootmaker
Malone James Butcher and Baker
Murphy M. J. Terminus Hotel
School of Arts—J. T. Close, Sec.
Sutton Robert Saddler
Tindale Wm. Murray Hat Hotel

FIVE MILE CREEK.

(SEE RUARY.)

FORBES.

202 m. W. Rail direct. Banks, A.B.C. Ltd., Commercial, N.S.W., Union, Australasia, and Government Savings Bank of N.S.W. Courts of Quarter and Petty Sessions.
Addison P. J., J.P., Manager Commercial Banking Co. of Sydney, Ltd.
Allen Sarah Royal Hotel
Allen Bros. Butchers
Austin Alfred Contractor
Austrian Bank of Commerce, Ltd.—
E. T. Blanche, Manager
Badeock A. N., C.P.S.
Bank of Australasia—T. H. James, Manager
Bank of N.S.W.—J. W. Broughton, Manager
Barker Richard Draper
Bates J. H. Architect
Bell I. S. Bootmaker
Benevolent Society—
Mrs. C. E. McLean, Secretary
Birnie J. Baker
Black Alexander, General Storekeeper
Black George Butcher
Black J. Wood Yard
Blackland H. Hairdresser
Bollinger A. G. F. Watchmaker
Boon W. G. Carrier
Borsum Miss Dressmaker
Bowler T. K. Rabbit Inspector

Boyne A. E. Watchmaker
Brackett E. W. Albion Hotel
Broadbent Percy Physician
Broderick G. T. H. Solicitor
Brooke W. and Sons, "The Forbes Times"
Brooke F. H. Victoria Hotel
Broughton J. W., Manager Bank of
N.S.W.
Brown J. Baker
Buckland C. O. Tailor
Byrnes E. Coach Proprietor
Caledonian Society—
Douglas Hutchison, Sec.
Cameron W. Stationer
Canada Cycle and Motor Co.
Chapman A. W. District Surveyor
Chesher T. G. Butcher
Chong Bros. General Store
Civilian Rifle Club—Percy Ford, Sec.
Clark T. P. Flour Miller
Clifford Miss Amelia, Empire Hotel
and Livery Stables
Clifford E. Billiard Saloon

COLES J. F. & CO.

Auctioneers, Stock and Station Agents, Property Salesmen, Machinery and General Commission Agents. Tel. 74.
Commercial Banking Co. of Sydney, Ltd.—P. J. Addison, J.P., Mgr.
Crickett Association—C. Gaggin, Sec.
Crippen R. Plumber
Croft H. V. Gladstone Hotel
Cullen Angus F. Wine Depot
Curry H. Boots and Shoes
Dallas Percy Hairdresser
David G. Refreshment Rooms
Davis A. Blacksmith
Dehohery H. C. Physician
Donaghey J. Ironmonger
Doris and Son Bakers
Dowling W. G., J.P., Stock Inspector
Dunn Thomas Blacksmith
Dunstan Rev. William (O. of E.)
Eddy C. and J., Cordial Manufacturers
Elliott H. Confectioner
Ennum E. Boots and Shoes
Fairlam A. W. Refreshment Rooms
Farmers' and Settlers' Association—
C. Burton, Secretary
Farland W. W., Sec. School of Arts
Fielder J. Hairdresser
Flannery J. J. Tailors' Hotel
Flint T. Poundkeeper
Fogarty Michael Commercial Hotel
Forbes Butter Factory—H. J. Brooke
Forbes Co-operative Dairying Co.—
R. Stirling, Secretary

CHARLES H. THATCHER,

AUCTIONEER,

Stock, Station, Land, Finance, Trucking, Insurance and
General Commission Agent, Woolbroker, Valuator, &c.

FORBES.

Farming and Grazing Properties for Sale or Lease.
Stock and Property Lists on Application. Correspondence Invited.
S. & S. CODE No. 1. TELEPHONE 31.

(Member of Country Stock and Station Agents' Association of N.S.W.)

Forbes Golf Club—H. V. Cobcroft, Secretary
Forbes Gun Club—J. Y. Hudson, Hon. Sec.
Forbes Hospital—J. H. Bates, Sec.:
Miss Ida Hughes, Matron
Forbes Jockey Club—D. J. Moloney, Secretary
Forbes P.A. and H. Association—
H. J. Brooke, Secretary
Forbes Picnic Race Club—
H. J. Brooke, Secretary
Forbes Rifle Club—J. H. Bates, Secretary
Ford S. P. Commission Agent
Gaggin F. W. Coachbuilder
Garnsey W. K., sen., Stock and
Station Agent
Gaynard Casimer Vigneron
Gleehrist Alexander Globe Hotel
Girdham J. Livery Stables
Goddard Mrs. C. E. Stationer
Gorman George Saddler
Gorman Mrs. Registry Office
Government Savings Bank N.S.W.—
A. D. Stevenson, Manager
Green Mrs. Alex., Refreshment Rooms
Grinstead E. J. Newsagent
Gunn J. Butcher
Hand Henry Tinsmith
Harris John Boots and Shoes
Harrison Walter E. Tinsmith
Hassmer W. Brickmaker
Heinke F., Proprietor Motor Lanche
"Lachlan"
Henry P. B. Cycle Agent
Herring R. O., Chief Draughtsman
Land Board
Hickey and Marshall Tailors
Hill Bros., Bakers and General Store
Hotelkeepers' Association—
H. J. Phillips, Secretary
Howard J. Boots and Shoes
Howe F. Photographer
Hudson J. Y. & Co., Insurance Agents
Hunter and Phillips General Store
Hurrett Michael, Manager Gas Works
Hutchinson G. F., J.P., Australia
Hotel
Hyndes Mrs. Nurse
Irwin W. P. Shoemaker
James W. E., Inspector of Schools
Jemalong Shire Council—R. E. Raw-
lins, Pres.; T. Lozell, Shire
Clerk; A. J. Booth, Shire En-
gineer
Jennings C., Police Magistrate and
Warden
Jennings C. E. Coroner

JOHNSON J. & SONS

General Engineers, Cycle Builders
and Repairs, and Agricultural
Machinery Merchants (see Advt.)

Johnson and Son Cycle Agents
Johnstone Rev. A. H. (Meth.)
Jones C. A. Manager Union Bank
Kelly Miss M. E. Fruiterer
Kerr E. M. Butcher
Kevin E. J. Chemist
Kevin F. Dentist
Kne Miss Costumiere
Lachlan Brewery and Cordial Factory
Lachlan Club
Lachlan Rugby Football Union—
R. Crippen, Secretary
Lane L. Soap Manufacturer
Lanerie A. Jemalong Sawmills
Lee M. General Store
Lindsay D., Chief Draughtsman,
Land Board
Lorking W. L. Postmaster
Loxley F. Fruiterer
Luthie W. E. Undertaker
Lynch John E. Lynch's Hotel
McAuliffe Rev. Dean (R.C.)
McDade T. S. Boots and Shoes
McDonnell E. P., J.P. Physician
McDonnell Mrs. Confectioner
McDowell Rev. Joseph (Pres.)
McKay W. Fruiterer
McKenzie W. H. Tailor
McLean C. E. Commons Ranger
McMahon J. Dairyman
Maitland A. Licensed Surveyor
Mallonk A. H. Draper
Manson J. and Co., Drapers and
Tailors
Marlin and Twist Builders
Marrin A. Cycle Agent
Marshall D. Carrier
Martin James and Co., Agricultural
Machinists
Meadowbank Machinery Co.—
J. P. Corbett
Meagher John and Co., Ltd.,
General Store
Mellor A. P. Saddler
Meonias and Co., Refreshment Rooms
Messner J. W. Saddler
Mills J. W. Town Clerk
Mooney D. J. Solicitor
Morris A. C. Dentist
Morrow George Accountant, etc.
Morton J. Federal Hotel
Murphy J. and Co. Sawmills
Nelson A. D. H. Draughtsman
Newham Miss J. Nurse
O'Brien W. E., Crown Lands Agent

Officer R. and Co., Stock, Station,
and Land Agents
Officer R., J.P. Land Agent
O'Shannassy P. Forbes Hotel
Osborne A. District Forest Ranger
Patterson R. H. Blacksmith
Pepper Mrs. Fruiterer
Patterson J. J. Builder
Peters F. Coachpainter
Pettitt E. T. Coachbuilder
Phillips H. J., Metropolitlan Hotel
Powell R. E., Hairdresser and
Billiard Saloon
Quong Lee General Store
Rancland A. H., Acting Crown Land
Agent
Rath F. and Co. Coachbuilders
Rath G., Produce and Furniture
Dealer
Rath T. H. Baker
Rath W. Inspector Nutsances
Read G. A., Wool and Produce
Merchant
Reynold J. B. & Sons, Ltd.,
Flour and Sawmills
Reynold J. B., J.P.
Reynold R. E. B. Solicitor
Reynolds J. Boots and Shoes
Reynolds J. T. Laundry
Richardson E. E. Post Office Hotel
Richie Mrs. Refreshment Rooms
Robinson J. Solicitor
Robinson J. Dressmaker
School of Arts—W. W. Farland, Sec.
Shelton R. Chairman Land Board
Shumhan J. Livery Stables
Shervington W. Brickmaker

**SHORT ALFRED, F.I.A., In-
corporated Accountant, Sta-
tion Auditor, Albion Chambers.
Tel. No. 112**

Singer Manufacturing Co., Ltd.
Smith and Tensdale Blacksmiths
Smith S. S., Printer and Proprietor
"Forbes Gazette"
Smyth J. Blacksmith
Spencer J. W., Travellers' Rest Hotel
Sibbard Mrs. E. Fruiterer
Stirling R., J.P. Estate Agent
Stone F. W. House Painter
Styche A. F. Watchmaker
Sullivan J. Carter
Sutton Bros. Bakers
Sweet H. B. Dentist
Technical School of Cookery—
Miss Davidson, Principal
Tennis Club—M. Soling, Secretary

THE MAN ON THE LAND between June & Hay

will find it to his benefit to make my acquaintance.
I CAN SAVE HIM MONEY!

I AM SOLE LOCAL AGENT FOR

Paton, Burns & Co.'s Manures; Jas. Martin & Co., Wood's Binder, etc.; Noyes Bros., Wire Netting and Bore Case Piping; Liverpool & London & Globe Insurance Co., Ltd. (Crops, Accident, Houses and Stock). OILS, TWINE, BAGS Stocked. WHEAT Bought.

Let us get in touch with one another!

F.C. FURLONGE, Agricultural Machines and Manure Agent.. **Ganmain.**

FORBES CONTINUED—

THATCHER CHARLES H., Auctioneer, Stock and Station Agent, &c. (see Advt.)

Thomas Bros. Store
Thomas F. M. Tea Rooms
Thomson G. J., Builder and

Undertaker
Toohey D. Vandenberg Hotel
Toohey J. Livery Stables
Tooth R. Railway Station Master
Tozer Thomas Fruiterer
Toohey J. Wine Depot
Two good G. General Store
Two good W. F., Produce and General Store

Underwood D. F., Waterworks Engineer

Union Bank—O. A. Jones, Manager
Venables E. W. and Co. Engineers
Walkden Basil Livery Stables
Walsh J. J. Supt. Public School
Weaver Edward and Co., Stock and Station Agents

Webb J. Butcher
Webster H. Hairdresser
White B. P. and Co. L.X.L. Stores
Wills E. J. Licensed Surveyor
Woods F. M. Chemist
Wright, Heaton and Co., Ltd., Forwarding Agents
Wyndham A., Fruit Tree Nurseryman
Young J. P. Cabinetmaker

FORD'S BRIDGE.

548 m. W. Rail to Bourke, thence coach 40 m. Court Petty Sessions, Bourke Quarter Sessions.
Harris H. Salmon Ford's Hotel
McLellan Alexander General Store

FOREST REEFS.

180 m. W. Rail to Millthorpe, thence coach. Nearest bank, Millthorpe.

Davies J. Butcher
Halley Patrick General Store
Harris W. D. General Store
Hill W. T. Royal Hotel
McKenzie Charles General Store
Nicholls J. Butcher
Slattery Patrick Forest Reefs Hotel

FORSTER.

190 m. N. By sailing vessel or steamer direct. Nearest bank, Nabiac.

Bowers G. Forster Hotel
Breckenridge Hugh Baker
Breckenridge R. R. General Store
Burgess W. Blacksmith
Elkfeldt A. V. and Sons, Bakers

General Store
Hardy Mrs. J. Fruiterer
Howley J. Hairdresser
Miles Henry, jun. Shipbuilder
Miles J. and T. Sawmills
North A. E. Fruiterer
Poppington W. Accountant
Shah G. M. Store
Thompson Miss M., Dressmaker, etc.
Underwood James Butcher

FORSTER (NORTH)

(SEE TUNGURRY.)

FREDERICKTON.

314 m. N. By steamer direct. Nearest bank, Kempsey.

Blight George Builder
Chapman W. P. Store
Cheers and Young Butchers
Cheers P. E. Agent
Cosbey W. G. General Store
Davis George Blacksmith
Debenham Edward General Store
Debenham Fred and E., Butter Factory and Refrigerating Works
Dunn Mrs. John F., Post Office Hotel
Gleeson D. Store and Baker
Hogan and May Blacksmiths
Johnston James Auctioneer
Knauer George Saddler
Knauer John and Peter Graziers
Orr Mrs. Fancy Goods, etc.
Parkins George Builder
Rowe Mrs. J. G. Undertaker
Rowe J. J. General Store

FRESHWATER.

(Via Manly.)

Blinkhorn Fruiterer
Davison John Builder
Dunstan R. L. Storekeeper
Holloway O. Nurseryman
Lewer's Kiosk and Store
McKenzie A., Boiling-down and Slaughtering Yards
Mawkes Miss M. Store and Laundry

FROGMORE.

246 m. S. Rail to Binalong, coach thence. Nearest bank, Burrowa.

Cassells William Frogmore Hotel
Channon Henry General Store
Chudleigh J. G. Butcher

FULLERTON.

172 m. S. Rail to Crookwell, coach thence 20 m. Nearest bank, Crookwell.

Croker J. M. Carpenter
Croker W. Builder
Smith John Martin Blacksmith
Wong Sat General Store

GALLAH.

Via Hat.

GALLYMONT.

(LATE GALLEY SWAMP.)

198 m. W. Rail to Mandurama, thence coach 8 m.

Hardwick Mrs. G. Fruiterer
Strong S. General Store

GALONG.

218 m. S. Rail direct. Nearest bank, Harden.

Coffey A. Galong Hotel
Dwyer James Blacksmith
Killick George A. General Store
Noble James Butcher
Tatnell H. C. Newsagent

GALSTON.

30 m. W. Rail to Parramatta, thence coach, or via Hornsby (Milson's Point line), rail direct, 18 m.

Aller James Refreshment Rooms
Black Frederick Coach Proprietor
Blackmore H. General Store
Davis Vincent Hawker
Fishburn James A. Blacksmith
Harvey E. Commission Agent
Hastie Mary Fancy Goods
Rawlings W. Greengrocer

KELLY & LYNAM,

Agents for ..

Massey-Harris Machinery
Geo. Shirley's Manures
Royal Insurance Co.
J. Buncle & Son's
Chaffcutters
Gillespie Bros. & Co.
Daigety & Co.

General Stores at both
GANMAIN and MATONG

General Storekeepers, **CANMAIN,**
Auctioneers, Land & Commission
Agents. Auction Sales held periodically.

Cash Buyers of WHEAT and PRODUCE
in any quantity.

GANMAIN.

325 m. S. Rail direct. Bank of N.S.W., Commercial, Government Savings Bank.

A. and P. Association—J. F. Ashwood, Secretary

Ashwood Bros. Ltd. Bakers
Ashwood and McDonald, General Store
Bank of N.S.W.—J. Jagoe, Manager
Barr and Lynam Butchers
Burns Robert D. Blacksmith
Ceely and Murray Auctioneers
Olune J. W. Undertaker
Commercial Banking Co. of Sydney, Ltd.—W. A. Symington, Manager
Confoy H. Hairdresser, etc.
Convent School—The Presentation Nuns

Cooney L. Ganmain Hotel
Cutts George W. Store
Dale B. F. Public School
Dale W. H. Grocer, Baker, etc.
Daley William Fancy Goods
Dun F. B. Sawmills
Egan and Bolton Royal Hotel
Fawcett W. Produce Merchant
Farris F. J. Dentist
Flanagan J. E. A. Solicitor
Flanagan Paul Physician

FURLONGE F. C., General Commission Agent (see Advt.)

Ganmain Tennis Club—
L. G. Cameron, Secretary
Ganmain Race Club—Con. Gehrig, Sec.
Gehrig Con. Fancy Goods
Gilbert Mrs. Dressmaker

Government Savings Bank—
Thomas H. Noake, Mgr.

Griffin Rev. Father D. (R.C.)
Guest Leslie Bootmaker
Henderson S. H. Printer
Henry Ellen F. Physician
Holland S. Bootmaker and Saddler
Hutton G. F. Tinsmith

KELLY and LYNAM, General Store, Auctioneers, Land and Commission Agents — (See Advt.)

Kelly E. F. Carrier
Livingstone W. G. Baker, etc.
Lynam L. L. Hairdresser
Massey-Harris Co., Ltd.
Massingham G. L. Photographer
Moore and Whealley, Stock, Station, and General Commission Agents, etc.

Murray Robert Wheelwright
Noake Thomas H. Postmaster
O'Halloran H. V. Solicitor
O'Regan John J. Tailor
Peterson William Chemist
Ponder S. Sec. School of Arts
Pritchard G. A. Cordial Factory

ROWSTON W. H., Auctioneer, Land, Stock and Station Agent (see Advt.)

School of Arts—S. Ponder, Secretary
Smith S. Stationmaster
Smith Mrs. W. Boarding-house
Sports Club—H. J. Meaker and J. J. McAlister, Hon. Secs.

Symington W. A., Manager
Commercial Bank

Warran E. J. Fruiterer
Warran J. Hide Merchant
Weston C. W. Blacksmith
Williams and Smith Butchers
Williams W. Wood Carter
Wilson H. C. General Store

WRIGHT S.

Auctioneer, Cash Buyer of Wheat, Sworn Valuer, Insurance Agent. Correspondence Invited

Wright W. Fruiterer
Yanpaung E. Hairdresser

GARAH.

446 m. N. Rail to Moree, thence coach. Nearest bank, Moree.
Carver B. T. Garah Hotel
Sam Hop and Co. Store
Williams Daniel General Store

GARANGULA.

240 m. S. Rail to Murrumburrah, thence coach 17 m.

GARRA.

226 m. W. Rail to Molong, thence 6 m. Nearest bank, Molong.
Fleeting W. Blacksmith

W. H. ROWSTON,
Auctioneer, Land, Stock and Commission Agent,
GANMAIN.

Cash Buyer of Wheat and Farm Produce. Loans Negotiated at Lowest Rates.

Auction Sales conducted in any part of the District.

Agent—ATLAS Fire and Accident Assurance Company.

WOOD AND COMPANY'S ASSISTANTS ARE THE MOST EXPERIENCED IN THE TRADE. SYDNEY.

GENTLEMAN'S HALT.

45 m. W. Steamer or rail to Peat's Ferry, thence 7 m.
Cox W. Boatbuilder and Store
Kelly J. Tobacconist

GEORGE'S PLAINS.

152 m. W. Rail direct. Nearest Bank, Bathurst.
Barnes James General Store
Holbs E. Blacksmith
Matthews Alex. George's Plains Hotel
Mutton Miss A. General Store
Butter W. Mail Contractor

GERMAN CREEK

338 m. N. By steamer direct. Nearest bank, Ballina.

GERMANTON.

378 m. S. By rail direct via Culcairn. Banks, Commercial and N.S.W. Court Petty Sessions, Albury Quarter Sessions.
Hudewitz F. W. Blacksmith Bank of N.S.W.—
J. C. MacMillan, Manager
Barnett T., Manager Commercial Banking Co. of Sydney, Ltd.
Bean Rev. J. (C. of E.)
Bennison P. S., Wheatbuyer and Agent
Blasbalk M. Watchmaker
Browman I. J. General Store
Bruce James, jun. Poundkeeper
Byrne Edward Commission Agent
Byrne Robert Butcher
Cameron Donald, J.P. Physician
Campbell Rev. Father J. (R.C.)
Cantrell G. H. Public School
Collins E. E. and Co. Auctioneers
Commercial Banking Co. of Sydney, Ltd.—T. Barnett, Manager
Convent School—Sisters of St. Joseph
Coster Mrs. A. J. Boarding-house
Cregan and Co. Hairdressers
Cunningham A. P. Butcher
Davies A. Hairdresser
Doherty D. Stationmaster
Donovan M. Coach Proprietor
Dyball Robert and Son Blacksmiths
Emmerson and Tietens Solicitors

Farmers' and Settlers' Association—
E. Byrne, Secretary
Forrest T. Photographer
Fynney R. M., Carpenter and Undertaker
Germanton Butcher Factory and Freezing Works Ltd.
"Germanton Courier" Newspaper Co., Ltd.—John Ross, Chairman
Germanton Golf Club—
J. S. Stewart, Secretary
Germanton P. A. and H. Society—
J. S. Stewart, Secretary
Germanton Racing Club—
J. S. Stewart, Secretary
Germanton Shire Council—John Ross, Pres.; John Taylor J.P., Shire Clerk; P. C. Donaldson, Shire Engineer
Clifford F. J. Wheat Buyer
Goodwin Alfred C. Boots and Shoes
Grimwood's Ltd. General Store
Hanson H. R. Butcher
Heather Bros. Contractors, etc.
Heather F. Violin Tutor
Hill C. Leonard, "Germanton Courier"
Hely J. T., Acting C.P.S.
Hudson & Co. Auctioneers
Hudson John Carrier
Hulme and Bonsfield Cycle Agents
Hume Beekeepers' Association—
J. T. McCormick, Sec.
Ingram Mrs. M. Fruiturer
Kay Rev. R., M.A. (Pres.)
Larkins G. Germanton Hotel
Lee J. St. John, J.P., Criterion Hotel
McCormack J. T. Carpenter
McCulloch Carrying Co., Ltd.
McFarlane D. Tailor
Mackie A. H. and Co. Storekeepers
McLaurin A. R., J.P.
McLaurin Bros. Sawmill Proprietors
McLaurin J. McIl., J.P.
MacMillan J. C., Mgr. Bank of N.S.W.
McNevin C. E. A. Solicitor
Massey-Harris Co.—
H. Le Leivry, Mgr.
Millard George, Postmaster and Reg. B. M. and Deaths
Mitchell C. Agent
Morton A. L. Fruiturer
Morton F. A. Boarding-house
Nolan R. F. Chemist
Nolan F. W., J.P., Cordial
O'Connor J. Mail Contractor
Palmer G. A. R. Coach Proprietor
Piggott C. H., Ham and Beef Shop
Pigot Mrs. M. E. Riverina Hotel
Polson W. G. Insurance Agent

Power Herbert and Sons, Stock and Station Agents
Randell M. C. Commission Agent
Roach J. E., Hairdresser and Fruiterer
Roach Mrs. L. "Ugandale" Coffee Palace
Roberts H. F., P.M.
Robertson James Baker
School of Arts—O. H. Sloman, Sec.
Scott Mrs. Fruiterer
Silk Mrs. W. Refreshment Rooms
Spurr James W. Grocer and Baker
Stephens John Contractor
Stewart J. S. Auctioneer
Taylor John, J.P., Secretary Pastures Protection Board, Commissioner for Affidavits, and Shire Clerk

TEAGUE BROS., Flour Millers and Grain Merchants. (See Advt.)

Tennis Club
Thomson Lorenz Machinist
Vinny Charles Dentist, etc.
Wade G. M. Dentist
Webb W. C. Blacksmith
Williams F. P. Saddler
Williams W. Tanner
Wood G. E. Brickmaker
Wright, Heaton and Co., Ltd.—
N. W. Fox, Local Manager

GEROGERY.

373 m. S. Rail direct. Nearest bank, Albury.
Gehrig George Blacksmith
Greenham G. Saddler
Gregson Mrs. Grocer
Heath W. Plumber
Ryan James Gerogery Hotel

GERRINGONG.

77 m. S. Rail direct. E.S. and A. Bank, Commercial Bank (agency), open twice a week.
Bergin Thomas Gerringong Hotel
Blanchfield T., Hairdresser, Butcher, and Coach Proprietor
Bourke James Blacksmith
Boyle J. M. Schoolmaster
Brown George General Agent
Campbell Alex., J.P., Auctioneer and Valuator

Tattersall's Hotel, Gilgandra

—(opposite Post Office)—

Terms Moderate. J. J. MURRAY, Proprietor.

A Modern Brick-built Up-to-date Hotel.

First-Class Accommodation for Commercial Travellers and the General Public.

Capital Dining, Smoking, Commercial and Sample Rooms.

Billiard Room. Bath Rooms. Good Stabling. Good Cuisine.

Civilian Rifle Club—A. Campbell, Secretary
Commercial Banking Co. of Sydney, Ltd. (Agency, twice weekly)
Cook William R. Butcher
Cooke Mrs. Boardinghouse
Deltz Phillip Saddler
Donnelly J. T. Coach Proprietor
E. S. and A. Bank—A. Nicholson, Mgr.
Free Public Library—
Mrs. Scott, Librarian
Gerringong Dairy Co.—
W. Langton, Manager
Gerringong Tennis Club—B. Noble, Secretary

Fitzpatrick J. Wheelwright
Kay Rev. Robin (C. of E.)
Kelly John Coachbuilder
Keys Edward Baker
Lees W. Blacksmith
Milk Suppliers' Association (The)—
H. Morrow, Secretary
Nelson William General Store
O'Brien K. Postmistress
O'Leary Rev. H. M. (Cong.)
School of Arts—J. Miller, Secretary
Sharpe James Mayor
Scott Mary Ann Grocer
Somerville J. Town clerk
Stead E. S. Stationmaster
Walker James General Store
Watkins F. Poundkeeper

GEURIE.

265 m. W. Rail direct. Bank, Commercial of Sydney.
Bulluss L. Store and Baker
Coburn Shire—J. M. Whiteley, Pres.;
William W. Smith, Shire Clerk;
M. Kirwan, Shire Engineer.
Commercial Banking Co. of Sydney, Ltd.—E. G. Wiseman, Mgr.
Dewar William Poultry Farmer
Harvey W. Cycle Agent
Heath W. Plumber, etc.
Kennedy Arthur W. Hairdresser
Le Ham D. F. Royal Hotel
Mair William Draper
Montagu Mrs. A. Fruiterer
Newman O. F. Wheelwright
Paxton James Blacksmith
Payne G. F. Produce Store
Payne R. Fruiterer
Reynolds William Railway Hotel
Reynolds William, Lime Kilns and Brickworks
Richardson W., Stock and Station Agent
Roach and Annesley Blacksmiths
Taylor C. G. Saddler

Toynott Bros. Farmers
Wellington Co-operative Stores
Whiteley G. T. Produce Store
GHINNI GHINNI.
230 m. N. By steamer direct. Nearest bank, Taree.
McDonald F. Saddler
Watson Malcolm General Store

GIANT'S CREEK.

206 m. N. Rail to Muswellbrook, thence coach. Nearest bank, Muswellbrook.
Hogan W. Sawmill
Springer E. W. General Store

GILGAI.

423 m. N. Rail to Glen Innes, coach thence. Nearest bank, Inverell.
Elbra R. J. Wine Depot
Frazier W. Post Office and Store
McFetridge J. Blacksmith
Watkins Mrs. Store

GILGANDRA.

322 m. W. Rail direct. Banks, N.S.W., Commercial of Sydney, Union. Court Petty Sessions, Coonamble Quarter Sessions.
Armstrong and Leary Stock and Station Agents
Astill A. Coachbuilder
Bank of N. S. W.—S. L. Bryan, Mgr.
Harry Rev. Father (R.C.)
Beahan T. Bootmaker
Boveridge and Burditt Solicitors
Birks F. J. Fruiterer
Bonnington T. R., The Imperial Hotel
Brady J. P. Plumber
Burns Mrs. M. Fruiterer
Carbury Mrs. B. Boardinghouse
Carroll A. S. Chemist
Carroll J. W. Veterinary Practitioner
Carson R. J. Plumber
Cassim and Bavaes, Ham and Beef Shop
Cavanough T. Stationmaster
Chipperfield G. Physician
Christie E. L. Bootmaker
Commercial Banking Co. of Sydney, Ltd.—George Rankin, Mgr.
Convent School
Cooper W. F. Butcher

Cosier C. Cordial Manufacturer
Criss Geo. A. and Co., Stock and Station Agents
Curran W. Royal Hotel
Dalmain and Son. Painters
Doyle Miss N. Teacher of Music
Doyle P. Livery Stables
Doyle T. Bus Proprietor
Ellis Mrs. E. Stationer
Ellis W. J. Grain Merchant
Farmers' and Settlers' Association—
J. W. Lithgow, Secretary
Farrell F. W. Forest Guard
Ferguson and O'Beirne Builders
Ferguson Annie Stationer, etc.
Ferguson J. Music Seller
Ferguson Joseph, Furniture, Fancy Goods, etc.
Frethana Rev. F. D. (C. of E.)
Gamon Mrs. M. A., Refreshment Rooms
Gardiner Thomas Blacksmith
Garling A. P., J.P., Dentist, Coroner and General Store
Gilgandra Railway League—
J. Kemp-Bruce, Secretary
Gilgandra Shire Council—Wheaton, Pres.; P. McCook, Shire Clerk; Edward Labatt, Shire Engineer
Gillies J. Tailor
Hashem F. Clothier and Draper
Hill Bros. Tailors
Hitchen J. H. General Store
Hitchen R. G. Butcher
Hitchen W. T. Plumber
Huet & Huet Dentists
Jeffers and Menzel, Stock and Station Agents
Jones Thomas Sawmills
Kelly Gus Refreshment Rooms
Knight and Williams Cycle Agents
Lennon H., Cycle Agent and Saddler
McCarty J. Blacksmith
McLeod and Co., Stock and Station Agents
McLeod M. and Co., Millers and Grain Merchants
McManus P. J., Newspaper Proprietor
Mason W. Carrier
Meadowbank Machinery Depot
Miller and James, Stock and Station Agents
Miller P. C. and Co. Tobacconists

MITCHELL H. W.

Auctioneer, Stock and Station Agent, and General Store.
Munro Colin Newsagent

TEAGUE BROS.

Tel. No. 4 Germanton
No. 2 Wangaratta
No. 18 Corowa

Flour Millers and Grain Merchants,

GERMANTON & COROWA (N.S.W.) & WANGARATTA (VIC.)

Cash Buyers of Wheat.

Flour, Bran and Pollard always on hand. Manufacturers of the Celebrated "Bridal Veil" Roller Flour

Try Our Digestive Meal.

GILGANDRA CONTINUED—

MURRAY J. J., Proprietor Tattersall's Hotel, opposite Post Office
(see Advt.)

Nash T. J. Wheelwright
Neate John Builder
Nelson Robert Builder
Nish H. G. Shire Engineer
Palmer W. J. Plumber
Paterson Mrs. Dressmaker
Peet Henry Physician
Progress Assn.—W. C. Dewe, Secretary
Quinn R. Physician
Rendell Nurse Private Hospital
Wiley, Newman & Co., Wool and Skin
Merchants—G. W. Gummell, Mgr.
Scott T. Acting C.P.S.
Sealey J. Butcher
Shadloff W. Brickworks
Skelton James, Railway Family Hotel
Smithwaite J., Builder & Undertaker

SMITH A. E.

Stock, Station, and General Com-
mission Agent and Auctioneer.

Stewart & Son Bakers
Sung Lee and Co. Store
Symons J. D. Public School

TATTERSALL'S HOTEL—J. J. Murray, Proprietor, opposite Post Office (see Advt.)

Thorpe A. J. Postmaster
Tilthurs and Sons, Stock and
Station Agents
Tighe and Ferguson Builders
Townsend and Son, Stock and
Station Agents
Townsend Samuel Brickworks
Union Bank of Australia—
R. T. Menlove, Manager
Vowles J. Coachbuilder
Walker W. C. Baker
Weston H. J. and Co., General Store
Whiteman A. Produce Store
Winn Rev. J. T. (Meth.)
Wise E. and Co. Store
Wood A. W. Registry Office
Wood Mrs. H. Grocer
Wrigley W. Bus Proprietor
Yeomans R. Bus Proprietor

GILGUNNIA.

487 m. W. Rail to Hermitdale,
thence coach. Nearest bank,
Nymagee.
Sweeting John, Tattersall's Hotel
and Store

GILLENBAH.

349 m. S. Rail to Narrandera.
Nearest bank, Narrandera.
Dawson Mrs. P. Grocer
Hough C. C. Dealer
Kruze Charles Hotel
Smith W. H. Blacksmith, etc.

GILLENBINE.

316 m. W.
Ashton R. W. Sawmills

GILMORE.

319 m. S. Rail direct. Nearest
bank, Tumut.
Boon George R. Gilmore Hotel
Cowan Robert L. Killarney Hotel
Isaacs Bros. Cheese Factory
O'Connor C. General Store

GINNINDERRA.

220 m. S. Rail to Queanbeyan,
coach thence. Nearest bank,
Queanbeyan.
Curran Henry Blacksmith
Curran Mrs. Costumiere

GIRILAMBONE.

410 m. W. By rail direct. Nearest
bank, Nyngan. Court Petty Ses-
sions, Bourke Quarter Sessions.
Hrinnen Mrs. J. Fruiterer
Dicker Charles Blacksmith
Elleston John Produce Dealer
Hartmann Mrs. T. Railway Hotel
McDonald H. Carrier
Thorpe Henry (Mine Town).
General Store
Walton G. A. Postmaster
White Henry Stationmaster

GLADSTONE.

326 m. N. Steamer to Kempsey,
coach and steamer thence. Bank,
Commercial of Sydney.
Anderson D. J. Agent N.C.S.N. Co.
Baulman Patrick Baker
Blacklock W. Saddler
Cannane Thomas General Store
Carroll and Brown General Store
Casir A. Builder
Commercial Bank—F. Baker, Manager
Danaher Patrick Auctioneer
Downes James Butcher
Gratton C. T. Butcher
Jones I. Wheelwright
Kemp Charles Gladstone Hotel
Lee Douglas Auctioneer
Lee W. H. Dentist
Lee W. H. T. Auctioneer
McIlwain M. Saddler
McKay Donald Agent
Marshall James Blacksmith
Roe J. H. Store
Sargent Mark Builder
School of Arts—P. Baulman, Sec.
Sinclair George Carrier
Totolos George Hairdresser
Weir Peter Builder

GLANMIRE.

144 m. W. Rail to Raglan, thence
4 m. Nearest bank, Bathurst.
Davison C. Post Office and Store

GLEBE (NEWCASTLE).

(SEE MEREWETHER.)

GLEN ALICE.

152 m. W. via Capetee.

GLENBROOK.

40 m. W. Rail direct. Nearest
bank, Penrith.
Hourke W. L. (Blaxland), Gen. Store
Brindley H. W. General Store
Buckridge J. H. Architect
Howlett John General Store

GLENCOE.

410 m. N. By rail direct. Nearest
bank, Glen Innes.
Bourke James Butcher
Condren Charles Glencoe Hotel
McAlpin Alfred Store
Rembert H. Store

GLENDON BROOK.

159 m. N. Rail to Singleton, thence
coach. Nearest bank, Singleton.
Burguann F. Blacksmith
Larney John Butcher

GLENFIELD.

26 m. S. Rail direct.
Magee William General Store

GLENIFFER.

384 m. N.
Field J. E. Store
Gleniffer Co-operative Dairy Co., Ltd.
—R. B. Brierley, Manager

GLEN INNES.

423 m. N. By rail direct. Banks,
A.B.C. Ltd., Commercial Banking
Co. of Sydney, Ltd., N.S.W., Bank
of North Queensland. Court of
Quarter Sessions.
Abbott P. P. Solicitor and Mayor
Adams John Builder, etc.
Aust. Bank of Commerce, Ltd.—
W. S. Johnstone, Manager
Alcock J. Upholsterer

ALCOCK RICHARD, Proprietor
Tattersall's Hotel. (see Advt.)

Allaunt R. H. V., Visiting P.M.
and Warden
Allen J. Tea Agent
Amateur Fishermen's Association—
W. McCredie, Secretary
Ambrose E. D., Sewing Machine Agent
Amstead J. Hairdresser, etc.
Asher J. E. and Co., Jewellers
and Music Depot

Asher J. E., J.P.
Ashton George Tobaccoist
Axtell J. Signwriter
Bank of N.S.W.—F. B. Tyrrell, Mgr.
Bank of North Queensland—
E. J. Dixon, Manager
Barter George F. Fruiterer
Bates W. Great Central Hotel
Batterham W. J. Blacksmith
Bickle Bros. Bakers, etc.
Blake Mrs. T. Grocer
Blesing W. C. Dentist

Tattersall's Hotel, Grey Street, GLEN INNES,

THE LEADING AND MOST UP-TO-DATE HOTEL
NORTH OF SYDNEY.

RICHARD ALCOCK, Proprietor.

Contains 71 Rooms.

Hot and Cold Baths.

Coaches leave daily for Inverell and Grafton.

First-Class Accommodation for Commercial Travellers, Tourists,
Families, and the Public in general.

7 Spacious
Sample Rooms.

Private Suites
of Apartments.

SANITARY ARRANGEMENTS ON LATEST IMPROVED PRINCIPLE—
SEPTIC TANK SYSTEM.

'Bus Meets all Trains. Your Interests my Interest. Letters and Telegrams promptly attended to.

Bonnett J. Cab Proprietor
Bowlen Rev. H. S. (Meth.)
Brackley D. G. Monumental Mason
Bragg T. C. Refreshment Rooms
Brayshaw E. T. Railway Hotel
British Piano Co.
Brown C. W., Secretary School of Arts
Burgess T. J. Cycle Agent
Caledonian Society—Donald
McIntyre, Sec.

Cameron Rev. A. P., B.A. (Pres.)
Cameron H. Photographer
Cameron Miss Dressmaker
Canada Cycle and Motor Agency
Depot—O. Cooper, Manager
Carberry S. J. Royal Hotel
Case A. H. Stationmaster
Case Miss Dressmaker
Child William Coach Proprietor
Chaffey James F., J.P. Coachbuilder
Clark George B. Painter
Clark Harold A. Painter
Coggan J. Mail Coach Proprietor
Colditz H. Watchmaker
Commercial Banking Co. of Sydney,
Ltd.—H. D. McKie, Mgr.
Cendon and Winstanley,
Auctioneers, etc.

Conroy Miss S. H. Dressmaker
Cook J. Sen. Sergeant of Police
Co-operative Butchery and Bacon Fac-
tory, Ltd.—J. C. McCausland,
Secretary and Manager
Coreoran Monsignor (R.C.)
Corle A. J. Physician
Coroneo Bros. Oyster Saloon
Correy J. Hairdresser, etc.
Cox C. T., Picture Frame Maker,
Pianos, etc.

Cox F. A., Inspector Municipal
Cattle and Sheep Saleyards
Crapp W. F. Accountant
Creighton H. Carrier
Crosby Miss Milliner
CROSSMAN HENRY RICHARD,
Solicitor, Commissioner for
Affidavits.

Crothers J. H. Dentist
D'Albora P., Confectioner, Oyster
Saloon
Danes Miss C. E. Fruiterer, etc.
Day Mrs. C. Dressmaker
Dibley and Priest Stationers
Dibley W. A. Saddler
Dixon E. J., Manager Bank of
North Queensland
Dodd A. James Chemist
Douglas C. Boots and Shoes
Doust and Williams General Store
Draffin Bros. Coachbuilders, etc.
Duffy S. S. Cycle Agent
Eaton Wm. F., Clothier and Outfitter
Edwards E. A. Boots and Shoes
Ehrlich W. F. and Co. Stationers
Farmers' and Settlers' Association—
W. McCredie, Secretary
Fitzhardinge & Crossman, Solicitors
Fuller C. Confectioner
Gahn Mrs. Dressmaker
Gennys R. H., Mgr. Experimental
Farm
Gerard F. Tailor
Glesing and Hetherford, General Store
Glasson A. W. and Co. Stationers
Glen Innes Co-operative Butchers—
J. C. McCausland, Mgr.

Glen Innes Co-operative Butcher Factory
Co., Ltd.—W. P. Lawler, Manager
Glen Innes Coursing Club—
J. J. McIntyre, Secretary
Glen Innes Experimental Farm—
R. H. Gennys, Manager

"GLEN INNES GUARDIAN"
(THE)—McCreadie and Mus-
grave, Proprietors. Largest
Circulation north of Armidale.
Published Tuesdays and Fri-
days. (see Advt.)

Glen Innes Golf Club—
H. R. Crossman, Secretary
Glen Innes Hospital—Miss Jessie
Hicks, Matron; G. A. Priest, Sec.
Glen Innes Jockey Club—
J. J. McIntyre, Secretary
Glen Innes P. & A. Association—W.
A. Cramsie, Pres.; G. A. Priest,
Sec.; A. A. Veness, Treasurer.
Glen Innes Pastures Protection Board
—A. F. C. Rogerson, Chairman;
D. M. G. McGregor, Treasurer; A.
H. N. O'Connor, Secretary
Glen Innes Sporting Club—
J. J. McIntyre, Hon. Sec.
Glennie & Co., Auctioneers, Stock and
Station Agents
Grover Edward, Sawmill Proprietor
and Produce Dealer
Grover Edward, J.P.
Hardy T. Hairdresser
Hartley Mrs. Sawmills
Hartmann A. Bakers
Hawken Mrs. J. Boardinghouse

A. J. Keating, Auctioneer, Stock, Station, Insurance, and Trucking Agent, Grey Street, GLEN INNES.

Agent for the Australian Alliance Insurance Co.
Agent for Robertson's Highland Sheep Dips, and Horse and Cattle Medicines.

STOCK AND PROPERTY LISTS ON APPLICATION.

S. & S. CODE NO. 1 USED.

CORRESPONDENCE INVITED.

(Member of Country Stock and Station Agents' Association of N.S.W.)

GLEN INNES CONTINUED—
Heydon Mrs. Boardinghouse
Heydon R. Carrier
Healey James, J.P., Auctioneer and
General Agent
Henderson Mrs. C. L. Confectioner
Hewetson and Hickey Sawmills
Hickey P. H. Builder
Holahan W. J. Postmaster
Hunold H. A. Rosenthal Sawmills
Hutton A. E. Tinsmith
Johnson Thomas Chaff Cutter
Johnstone W. S., Manager
Aust. Bank of Commerce, Ltd.
Joseph Bros. Tailors
Judge E. Horseshoer
Kearsey John, Builder and Contractor

**KEATING A. J., Auctioneer, Stock,
Station, Insurance, and Truck-
ing Agent (see Advt.)**

Keating T., sen., J.P.
Kennis Rev. Canon, B.A. (C. of E.)
Kemp Charles Builder, etc.
Kenny F. Hamilton Physician
Knighton L. Baker
Knudson Herbert Plumber
Kwoong Shing War General Store
Ladd A. C. and Co., Electrical

Engineers

Ladies' Benevolent Society—

Mrs. D. Rutherford, Secretary

Lane Alfred W. Undertaker

Lau E. W. Nurseryman

Lau E. W. Sawmills

Lees G. E. Photographer

Legge Miss Dressmaker

Legh W. M. Solicitor

Liberal and Reform Association—

W. McCreadie, Secretary

Lightfoot E. E. Builder

Lonsdale Jas. Cabinetmaker

Lorraine's Refreshment Rooms

McCreadie and Musgrave, Pro-
prietors "Guardian" Newspaper
(see Advt.)

McGregor and Travers, Auctioneers, &c.

McGregor D. M., J.P.

McIntyre Donald Vet. Surgeon

McIntyre Duncan Auctioneer, etc.

McIntyre E., Cab and Van Prop.

MacKenzie J. Physician

McKie H. D., Manager Commercial

Building Co. of Sydney, Ltd.

McLeod Nell Boots and Shoes

McShane and Knelp, Auctioneers,

Stock and Station Agents

Madigan P. J. Architect

Mann George Blacksmith

Manthey G. N. Coachbuilder

Marshall Bros. Red Range Sawmill
Marshall George (Red. Range),
Butcher
Marshall William, Cordial
Manufacturer
Martin James and Co., Agricultural
Machinery
Martin William Shoemaker
Martin Mrs. R. Dyer and Cleaner
Masonic Hall (The)
Massey-Harris Co., Ltd.—G. L. Scott,
Manager
Matthews George Saddler

The Glen Innes Guardian

PROPRIETORS:

MCCREADIE & MUSGRAVE

Published Tuesday and
Friday in each week.

ESTABLISHED 1871.

This Medium is the largest in
circulation of any paper circulating
north of Armidale.

Advertising matter for current
issues received on Mondays and
Thursdays.

Advertising Rates on application
to Proprietors, Country Press, Gordon
and Gatch, and Reuter's Sydney.

Merritt R. Picture Frame Maker
Meyer and O'Leary Bakers
Meyer Adolph Soapworks
Mitchell J. Jun. Tin Ore Buyer
Morgan Mrs. L. E. Milliner
Motor Transit Co.—McCausland and
Nash G. M. J., Mail Coach Proprietor
Neal Photographer
Nelson A. Saddler
New England Grammar School for
Boys—W. Reid, T.C.D., Headmaster
O'Brien M. Builder and Contractor
O'Connor H. A. D. Surveyor
O'Connor A. R. N., Auctioneer,
Stock and Station Agent
Oddfellows Hall (The)

O'Donnell E. D., Stock and Station
Agent and Auctioneer
O'Hara W. T. Baker
Ormonde Private Hospital
P. and A. Association of New
England—G. A. Priest, Secretary
Paine A. E. Cabinetmaker
Paul Mrs. C. Boardinghouse
Perkins and Son, Auctioneers, Stock
and Station Agents, etc.
Perkins T. H., J.P.
Pincombe W. Teacher Public School
Powder Bros. (Vincent Bros.), Pro-
prietors "Glen Innes Examiner."
Priest John, J.P., Saddler and Harness
Maker

Prentice and Son, Auctioneers,
Stock and Station Agents
Queenswood Grammar School—
Principal, Miss Stephenson
Quinley Bros. Cabinetmakers
Rediger and Co., Grafton Mail Coach
Proprietors

Reld Frank Hairdresser
Richardson E. Baker
Rodgers C. J., J.P., Stock and
Station Agent

Rowland W. E. Butcher
Rule Miss Boardinghouse
Sargeant E., Dairyman and
Poundkeeper

Sargeant J. Butcher
Savage C. and Son Tailors
Sayers F. E. Cordial Manufacturer
Schmidt Wm. Jun., Watchmaker, etc.
School of Arts—C. W. Brown, Sec.
Scott G. L. Machinery Merchant
Severn Shire Council—A. F. C. Roger-
son, Pres.; R. W. Morrow, Shire
Clerk; F. V. Wilmer, Shire En-
gineer

Shoults E. H. Mercer
Simpson Miss Annie, Teacher of
Wood Carving

Sing Lee Fruiterer
Small E. A., Auctioneer, Stock
and Station Agent

Smith Rev. A. V. (C. of E.)
Speckhardt F. L. Tinsmith
Stacey H. H. Plumber
Stafford W. D., J.P., C.P.S., Crown
Lands Agent, and Registrar B., M.
and Deaths

Starr-Bowkett Society—
H. A. Clark, Secretary

St. Joseph's Convent School—
Sister Benigna, Mother Superior
Star Butchering Co.

Steward F. H. Blacksmith
Sullivan T. H. Imperial Hotel
Sully Bros., Engineers, Iron and
Brass Founders, etc.

Sully John Sawmill Proprietor
Sweeney Mrs. Boardinghouse

**TATTERSALL'S HOTEL, Richard
Alcock, Proprietor (see Advt.)**

Thomas F. J. Chemist
Tuttle Patrick Contractor
Tweddle W. Livery Stables
Tyrrell F. B., Manager Bank of N.S.W.
Utz F. and Co., General Store and
Millers

Veness A. A. Town Clerk
Vincent Bros. (now Power Bros.),
Newspaper Proprietors

Walker J. Hairdresser, etc.
Walker W. Draper, etc.
Warley W. and Co. General Store
Watts J. Butcher

Wheeler P. Fuel Merchant
Whyte J. J. Tanner
Williams Thomas Club Hotel
Willis Bros. Brickmakers
Winslanley J. Commission Agent

Woods T. Cab Proprietor
Wright, Henton and Co., Ltd.,
Forwarding Agents—J. Smith, Mgr.
Wrigley F. H. Physician

GLEN MORRISON

346 m. N. Rail to Walcha Road,
coach to Walcha, thence 16 m.
Nearest bank, Walcha.
Louis Mrs. F. General Store

GLEN OAK.

135 m. N. 12 m. from Morpeth.
Nearest bank, Morpeth.
Blum P. Photographer

GLENROY.

371 m. S. Rail to Wagga, coach
thence. Nearest bank, Tumber-
umba.
Strange T. A., Glenroy Hotel and
Store

GLOUCESTER

178 m. N. Rail to Hexham, thence
coach. Banks, City Bank of
Sydney, Commercial of Sydney,
and Bank of N.S.W.

Avon and Barrington Co-operative
Butter Factory

Bird and Williams Store
Blanch C. Jun. Baker
Bonstead B. Cycle Agent

Branderlin and Punch Builders
Channell H. J. Hairdresser
City Bank of Sydney

O. J. Ledger, Manager
Commercial Banking Co. of Sydney,
Ltd.—A. B. Hays, Manager

Doust C. Grocer
Ellis Herbert Painter
Fogarty T. J. Butcher and Baker

GloUCESTER Coal Mining Co., Ltd.
GloUCESTER Estate, Ltd. Sawmills
GloUCESTER Shire Council—W. W.
Hawdon, Pres.; G. Sadler, Clerk;
A. W. Rudd, Engineer

Grimsshaw Miss E. Dressmaker
Hallam M. Draper
Hewlett Tate Blacksmith

Kussmann and Mills Tailors
Lancey Bros. Tobacconists

Lancey Thomas ... Commercial Hotel
Lester R. C. Chemist, etc.
Lothrop Charles W., Cordial

Manufacturer
Lamb Frank, Plumber and Tinsmith
McCluskey F. R. Tailor

McLean Miss E. Dressmaker
McLean John Farrier
Mitchell R. Contractor

Moore D. Carrier
Osmond A. Blacksmith
Pennington Thomas, Hatcher and
Baker

Powell and Shields Auctioneers
Redman Bros. Blacksmiths
Reichert W. P. Hotel

Riddle Thomas Store
Russell W. R. Saddler
Rye E. "Gloucester Advocate"

Sanguinette Mrs. J. Royal Hotel
School of Arts—F. R. McCluskey, Sec.
Thompson Hugh Dentist
Thompson R. Watchmaker

White T. Postmaster
Williams Mrs. Arthur, Refreshments
Yates H. L. Store
Young H. E. Store

GOL GOL.

700 m. S. Rail to Hay, thence
coach. Nearest bank, Wentworth.
Dodgshun W. Photographer
Grace William Stock Agent
Wilkes W. F. Gol Gol Hotel

GOLDEN HOPE.

(SEE DALMORTON.)

GOLSPIE.

178 m. S. Rail to Goulburn, thence
coach via Taralga.
Marmont J. A. General Store
Marmont T. H. Blacksmith
Wright George Painter

GONGOLGON.

466 m. W. By rail to Tarcoon
Siding, thence coach 15 m.
Nearest bank, Brewarrina.

Hargraves John Hotel
Hayes E. Store
Herbert G. Store

Hilde A. Shoemaker, etc.
Kelly — (Tarcoon) Hotel
Mullins E. Postmaster and Store

Mullins R. J. Store
Ossian T. Builder
Telegraph Supply Co., Produce, General
Store and Forwarding Agents

Wilkins E. Baker
Wright J. Hairdresser

GOODOOGA.

590 m. N.W. Rail to Brewarrina,
coach thence. Nearest bank,
Brewarrina. Court Petty Ses-
sions, Bourke or Walgett Quarter
Sessions.

Anthony James Mail Contractor
Anthony John, Jun., Mail Contractor
Arnold W. M. Commercial Hotel
Baker H. A. S. Butcher

Baker John L. Hairdresser
Dickson Robert J. Telegraph Hotel
Fraire William Fruiterer

Gibson F. (Carbeau Estate) Saddler
Hammond Joseph, Cordial Manufact'r
Hayes Bros. Woolscourers

Hook Chaw Store and Baker
Jerome S. Contractor
McGuthrie Andrew Builder

Nelson H. and Co., Produce and
Spirit Merchants
Newton John Mail Contractor

Pollock David Blacksmith
Rogers William H. Physician
Sellers J. Blacksmith

Simpson D. A., J.P. General Store
Smith Joseph Boots and Shoes
Smith W. Mail Contractor

GOOLAGONG.

244 m. W. Rail to Cowra, coach
thence. Nearest bank, Cano-
windra.

Bartley Mrs. M. Baker, etc.
Haydon H. Butcher
Haydon Patrick Commercial Hotel

Holt Daniel W. Skin Buyer
McInerney James Blacksmith
Walsh William J. Butcher

Wordsworth William H. Store
Wyse Thomas S. Store

GOOLHI.

(SEE WARUMBUL.)

GOOLMA.

255 m. W. Rail to Mudgee, thence
coach. Nearest bank, Gulgong.

Hughes Thomas Butcher
Marks T. H. and Co. Store
Rose Henry W. (Yamille), Blacksmith

Ryan Mrs. C. M. Hotel
Ryan J. J. Auctioneer
Talbot John Blacksmith

Talbot Joseph Baker

GOOLMANGAR.

598 m. N. Near Lismore.
Browne Lewis Blacksmith
Cockerill T. J. Store
Plummer Thomas Butcher

GOOMBARGONA.

426 m. S. Rail to Albury, thence
coach. Nearest bank, Brookesby.
Middleton W. F. Agent

GOOMORRAH.

488 m. N. Rail to Glen Innes,
thence coach via Inverell. Nearest
bank, Inverell.

McColl Donald (Dinton Vale) Hotel
Nicholls William (Dinton Vale),
Butcher

GOONAMBIL.

393 m. S. Rail direct.



"Somatic" Superior Private Boarding Establishment.

POINT FREDERICK, GOSFORD.

Standing on Six Acres of Ground, with water frontage. Near Woy Woy Fishing Ground and close to Gosford Railway Station.

Replete with Every Convenience. Salt-water Baths securely enclosed.

BOATING, FISHING, DRIVING and SHOOTING.

BOATS FOR USE OF PATRONS FREE OF CHARGE. FIRST-CLASS TABLE.

For Terms, &c., apply to **MRS. R. J. WHITE, Proprietress.**

GOONDABLINE.

510 m. N. (near Moora Moora).
Picton Joseph .. British Arms Hotel

GOONOO GOONOO.

277 m. N. Rail to Tamworth,
thence coach 16 m. Nearest
bank, Tamworth.
Peel River L. and M. Co.
Taylor Joseph .. Blacksmith
Webb Henry .. General Store

GORDON MINE.

(SEE YE oval.)

GOSFORD.

50 m. N. By rail direct. Bank,
Commercial of Australia. Court
Petty Sessions, Sydney Quarter
Sessions.
Aggett John, Produce Store and
Livery Stables
Allan W. C.P. Inspector
Anderson J. Coachbuilder
Baker R. J., Proprietor and Editor
The "Gosford Times and Wyoing
Advocate."
Belmore College—J. Leacock,
Principal

Campbell and Co. ... General Store
Campbell R. J. General Store
Carter Rev. A. J. (Pres.)
Chapman W. J., J.P. Coroner
Childs Thomas, Proprietor
S.S. "Erlina"
Cole W. E. Bootmaker
Cole W. Fruiterer
Commercial Bank of Australia—
A. E. Burrows, Manager
Coulter Miss F. Dressmaker
Coulter Robert Builder
Coulter S. Carpenter
Cox Frederick Storekeeper
Creighton Rich. H., Builder and
Undertaker
Deasy Thomas Land Agent
Dobson C. T. Dentist
Donovan D. J. Saddler
Dorrell Mrs. Fruiterer, etc.
Egan Rev. Father (R.C.)
Eather S. Furniture Mart
Erlina Shire Council—M. Ward, Pres.;
M. C. Ogden, Shire Clerk; J. J.
Muir, Engineer
Fleider and Paul Physicians
Fleider S. Physician
Foster F. L., J.P., C.P.S., and Reg.
B.D. and M.
Fox T. E. Bootmaker
Gates G. E. Coach Painter
Glasson J. Baker
Gordon Charles, Inspector of Fisheries
Gosford A. and H. Society—
R. J. Baker, Secretary
Gosford Esperanto Club—
P. J. Holdsworth, Secretary
Guerin M., J.P. Chemist
Hardy E. Hairdresser

Harley Miss A. Nurse
Hastings Mrs. Boardinghouse
Holbs A. J. Tailor
Holdsworth P. J., Auctioneer,
Estate Agent
Hughes C. A. Fishmonger
Hutton A. Blacksmith
Jephson H. Mercer, Tobacconist, etc.
Keene H. A. General Store
Kibble James, J.P. Blacksmith
Lewis Arthur F. E., Proprietor
Royal Hotel
Long G. T. Inspector of Nuisances
Macpherson P. Solicitor
Margin G. Cordial Manufacturer
Marsden A. G., Refreshment Rooms
Mason Miss Z. Teacher of Piano
Owen J. Launch Proprietor
Parr J. F. Postmaster
Parry W. H. Wheelwright
Parsons C., sen. Wood Turner
Parsons Charles, jun., Livery Stables
Paul James Physician
Piper William Fruiterer
Pointer Miss E. Teacher of Piano
Progress Assn.—W. E. Kirkness, Sec.
Renwick Rev. A. (C. of E.)
School of Arts—L. H. Mayo, Sec.
Smith A. R., Railway Stationmaster
Smith Mrs. L. H. Union Hotel
Smith S. H. Butcher
"Somatic" Boarding Establishment—
Mrs. R. J. White (see advt.)
Stafford J. A. Dentist
Stephens and Son Saddlers
Stephenson C., Prop. S.S. "Woy Woy"
Sterland J. W. Fruiterer
Stoodley E. Fruiterer
Thompson W. H. Baker
Uren W. J. Teacher Public School

WOOD AND COMPANY: THE FUNERAL DIRECTORS OF N.S.W. : SYDNEY. (Head Office, 810-12 George Street South. Phone 725)

W. J. BARTLETT & CO.,



Brewers, Bottlers & Maltsters,

.. CELEBRATED FOR ..

EXTRA BROWN STOUT

and FINE SPARKLING ALES, Draught or in Bottle.

GOULBURN.

Tel. No. 32.

P.R. Tel. No. 170.

WHEELER F.

Storekeeper, Auctioneer and
Valuer, House and Land Agent.
Weekly Sale of Farm Produce.
Fire and Life Assurance Agent.

White Florence A., Grocer and
Stationer

WHITE Mrs. R. J., Proprietress "Somatic" Boarding Establishment (see Advt.)

White W. Butcher
Worley Mrs. L. L. General Store

Barlow Right Rev. C. G., D.D.,
(C. of E.), Bishop of Goulburn
Barnes T. Hairdresser

**BARTLETT W. J. & CO.,
Brewers, Bottlers and Maltsters. Celebrated for Extra
Brown Stout (see Advt.)**

Bartlett Ven. Archdeacon Arthur E.
(C. of E.)
Battye Mrs. General Store
Baxter A. Small Goods
Baxter J. Confectioner
Baxter and Co. Boot Factory
Beale and Co., Ltd.,
Piano Manufacturers

Beebling W. and Sons Butchers
Bell A. Boot Repairer
Bennick Rev. M. (Meth.)
Bennett and Wood, Cycle Agency—
W. G. Thompson, Manager
Betts A. M. and Son Solicitors
Betts A. M., J.P.
Bergmark Otto Optician
Best Mrs. Dressmaker
Bill W. Bridge Hotel
Birmingham Herbert Physician
Bishop Charles .. White Horse Hotel
"Bishopsthorpe" Girls' High School—
Miss Galloway, Principal

Bladwell and Co. Tailors
Boileau G. T. S., J.P., C.P.S., and
Registrar B.M. and Deaths
Boissier E. E. District Architect
Bond and Son Drapers
Bond W. W. City Engineer
Bonnor Rev. Father J. (R.C.)
Boyd C. S. Jeweller
Bramble Rev. P. (C. of E.)
Brettnall G. Clerk of Works
Brewer F. J. Tobacconist
Brewer F. P., District Postal
Inspector

British Imperial Oil Co., Ltd.
British Piano Co.—James V.
Mullaney, Manager
Broderick Mrs. Dressmaker
Brown Leslie, Prince of Wales Hotel
Brown A. Fruiterer
Brown A. J. Painter
Brown R. J. Bookbinder
Brown Mrs. W. Grocer
Bryson and Co. Refreshment Rooms
Bryson A. J. Grocer
Buchanan G. A. Physician
Bugden Frederick Tanner
Burke E. Chemist

Burkitt W. A. H., Physician and
Surgeon
Burness J., Teacher Fitting, etc.,
Technical College
Busbridge Bros. Tobacconists
Byrne Thos., Baker and Confectioner
Cambridge Owen Carrier
Cameron John Licensed Dealer
Cameron J. M. Hairdresser
Campbell A. E. City View Dairy
Campbell Thomas L., Terminus Hotel
Carlson G. T. Engineer
Carson Rev. F. (R.C.)
Caspers Mrs. Photographer
Catholic Young Men's Society—
J. Knopp, Secretary
Cheeseman J. Draper and Mercer
Chester Mrs. S. Laundry
Chettle T., Produce and Wool
Merchant

Christian Brothers School—
Brother P. Bowler, Principal
Christie G., Auditor Goulburn Council
Church of England Literary Society—
J. Walsh, Secretary
Church of England Men's Society—
E. W. Weaver, Sec.
City Bank of Sydney—J. W.
Grovener, Manager

City Mutual Life Assur. Society, Ltd.
Civilian Rifle Club—E. Bryson, Sec.
Clark Marcus & Co., Ltd.,
Drapers, etc.
Clarke Mrs. S. A. Fruiterer
Cleary Rev. Father T. D. (R.C.)
Cleave Photo Studio
Clewitt R. B. Land Agent
Coastal Farmers' Co-operative Society,
Ltd., Dairy and Farm Produce
Salesmen
Cody John Contractor
Collins P. J. Cab Proprietor
Colonial Mutual Life Assurance
Society, Ltd.

Commercial Banking Co. of Sydney,
Ltd.—W. A. Gardner, Manager
Confoy Miss General Store
Confoy T. Cab Proprietor
Connolly William, Ltd. Millers
Connor Mrs. Grocer
Convent of Mercy—M. Bridget,
Rev. Mother
Convent of Mercy, Novitiate St.
Michaels—M. Bridget, Mother-
General
Convent of St. Joseph—
Sister M. Bernard, Rev. Mother
Cooper James Bootmaker
Cooper J. General Store
Cooper R. J. Auctioneer
Coronals M. Oyster Saloon

WOOD AND COMPANY'S NEW FUNERAL PARLORS ARE UNIQUE. SYDNEY.

Goulburn continued—
 Costley and Co. Bakers
 Coughlan S. Hairdresser
 Cowley C. E., Teacher Sheep and Wool, Technical College
 Cox Miss B. General Store
 Coyle Ellen, Oddfellows' Arms Hotel
 Crawford Miss Dressmaker
 Craig Bert. Carrier
 Craig R. Sidney Undertaker
 Craig R. W. Furniture Dealer
 Croak D. Coachbuilder
 Croft Mrs. Confectioner
 Crundwell W. Grocer
 Curry H. Postmaster
 Dalgarno C. R., Manager
 Government Savings Bank
 Dallas T. Shoemaker
 Daniel Bros., Proprietors "Penny Post" Newspaper
 Daniel W. C. Stationer
 Dart George Public School
 Davies T. P. Asst. District Architect
 Davis G. Frutler
 Deacon E. and Co., Stock and Station Agents
 de Lauret and Co., Stock and Station Agents
 Dennett C. Blacksmith
 Dent T. Bootmaker
 Dodd Edward, Great Southern Hotel
 Donald W. Builder
 Donohoe James Produce Store
 Down W. Tailor
 Drescher K. and Son. Jewellers
 Drury F. A. Furniture, etc.
 Duck Frank Butcher
 Duff James Railway Hotel
 Dwyer W. E. Solicitor
 Edser Bros. Painters
 Emmerton Joseph Exchange Hotel
 Evans W. Shoemaker
 Farquhar Janet, Rose and Crown Hotel
 Fenton F. R., Teacher of Music, etc.
 Fielding W. F. Carpenter
 Fisher E. B., Mgr. Lomlon Bank of Australia, Ltd.
 Fitzgibbons J. Shoemaker
 Flanagan J. F. Poundkeeper
 Flint Frank J. Hairdresser
 Foley Bros. Ltd. Produce Store
 Ford G. Carrier
 Fortescue A. Saddler
 Fortescue Ada, Teacher Millinery, Technical College
 Fowler A. Confectioner
 Fox Alf. P. Hairdresser

FOXALL W. S.

Bookseller, Stationer and Music Seller, Draper and Importer of Boots and Shoes, 141 and 143 Auburn st.

Foxall W. S., J.P.
 Foyel Mrs., Postmistress
 (North Goulburn)
 Freemasons' Hall (The)
 Friendly Societies' Association—H. Walker, Secretary
 Frost Thomas J. Frost's Hotel
 Fruitgrowers' Union—J. Holloway, jun., Secretary
 Fuller C. J. C. Assistant C.P.S.
 Furner C. W. Draper
 Furner and Co., Ltd., Auctioneers, Stock and Station Agents
 Galbraith F. H., J.P., P.M., Warden and Coroner
 Gale J. A. General Store

Gale W., J.P. Wool Merchant
 Gallagher Night, Rev. John, D.D. (R.O.), Bishop of Goulburn
 Gardiner W. A., Manager Commercial Banking Co. of Sydney, Ltd.
 Gardner Charles Financial Agent
 Gintegood Mrs. Grocer
 Gillespie and Co., Boot and Shoe Manufacturers
 Gillespie A. P. Physician
 Gillespie Miss F. Music Teacher
 Gillette S. Cab Proprietor
 Goode J. A. Builders' Arms Hotel
 Goodhue A. Seedman
 Goodwin J. Boots and Shoes
 Goulburn A. P. and H. Society—J. J. Roberts, Secretary
 Goulburn Art Society—Miss M. W. Slade, Secretary
 Goulburn Bowling Club—P. J. Meyer, Secretary
 Goulburn Club—A. E. Sendall, Hon. Sec.
 Goulburn Co-operative Society, Ltd.—J. Corish, Manager
 Goulburn and District Chamber of Commerce—Chas. Gardiner, Sec.
 Goulburn District Public Schools Association—A. J. Bickley-Shering, Hon. Sec.
 Goulburn and District Progress Association—A. E. Sendall, Sec.
 Goulburn Engineering and Foundry Works—T. W. Weaver, Manager
 Goulburn Horticultural Club—E. C. Bond, Secretary
 Goulburn Hospital—J. D. Stevenson, Sec.; Miss M. Mulholland, Matron
 Goulburn Lawn Tennis Association—P. D'Arcy Hay, Secretary
 Goulburn Leather and Grindery Store
 Goulburn Liedertafel—J. E. Southern, Secretary
 Goulburn Literary Club—J. Menzies, Sec.
 Goulburn Mechanics' Institute—A. S. Lansdowne, Secretary
 Goulburn Musical and Operatic Society—Leicester Johnson, Conductor; T. Fleming, Acting Secretary
 Goulburn Philharmonic Society—E. J. Robinson, Conductor
 Goulburn Poultry Club—T. N. Ayling, Sec.
 Goulburn Racing Club—J. N. Hay, Sec.
 Goulburn Railway Ambulance Rifle Club
 Goulburn Rifle Club—R. D. Scale, Sec.
 Goulburn School of Arts and Crafts—Miss Louise Hunt, Principal
 Goulburn Seed Co.—A. Goodhue, Mgr.
 Goulburn Steam Laundry
 Goulburn Technical College Association—T. W. Weaver, Secretary
 Government Savings Bank—O. R. Dalgarno, Manager
 Graham Charles, Governor of Gaol
 Green T. Parcels Delivery
 Gregson J. Tailor
 Greenwell H. Hairdresser
 Griffin G. H., District Traffic Inspector
 Groveron J. W., Manager City Bank of Sydney, Ltd.
 Grubb and Brewer, Auctioneers, etc.
 Grunsell T. Grocer
 Hahn Bros. Tobaccoists
 Hall J. Australian Arms Hotel
 Hall T. M. Tailor
 Hallett Percy, Manager Railway Refreshment Rooms
 Hannon Miss Registry Office
 Harcastle J. McDonald, Proprietor "The Golden Printing Works."

Harris G. Piano Warehouse
 Harris S. Grocer
 Hart B. Photographer
 Hart E. Omnibus Proprietor
 Harvey Mrs. Dressmaker
 Hassall T. F., Manager Bank of N.S.W.
 Hay J. N. Insurance Agent
 Hayes D. H. Hairdresser
 Hazelwood W. Chimneysweep
 Hendon George, Carcaker Technical College
 Hensbergh Mrs. A. Fruiterer
 Higgins T. Baker
 Highland Society Burns Club—A. J. Bryson, Secretary
 Hineksman A., Produce Merchant, etc.
 Hineksman J. Carrier
 Hockey Annie Confectioner
 Hodgson Mrs. Outfitter
 Hogg Dr. O. A., Senior Medical Officer, Kenmore Asylum
 Holland E. Stove Manufacturer
 Hollis and Co. Chemists
 Hollis P. F. Professor of Music
 Horan R. Bootmaker
 Hospital for Insane (Kenmore)—Dr. W. H. C. Rankine, Supt.
 Hunt A. M. and Co. General Store
 Hunt J. E. and Sons Butcher
 Hunt J. E. Tea Rooms
 Hunter John and Sons, Ltd.—Boots and Shoes
 Huntley Rev. J. (Meth.)
 Hurley M. General Dealer
 Hutchins W. Grocer
 Iredale Mrs. E., Teacher Cookery, Technical College
 Isaac F. Surveyor
 James A. E. Produce Store
 Jellicott and Wallace, Nurses' Private Hospital
 Johnson E., Coach and Horses Hotel
 Johnson F., Cycle Agent and Cab Proprietor
 Johnson Frank Cab Proprietor
 Johnson T. Dairyman
 Johnson and Sendall Solicitors
 Johnson Leicester Professor of Music
 Jones Mrs. E. and Co. Drapers
 Jones C. J. General Smith
 Jones H. S. Painter
 Jones W. F. L. Carter and Fruiterer
 Jones W. F. L. Violin Teacher
 Jordan M. Boots and Shoes
 Joseelyne C. L. Dentist
 Jordan E. Fuel Merchant
 Joyce Henry, Mgr. Coastal Farmers' Co-operative Society, Ltd.
 Judd T. M. Umbrella Maker
 Jude J. Boots and Shoes
 Julien Rev. Edward W. (C. of E.) (North)
 Junior F. Railway Stationmaster
 Kelly A. Undertaker and Embalmer
 Kelsa H. J., Principal King's College
 Kennedy Frank Tobaccoist
 Keusett H. W. Commercial Hotel
 Kershaw Mrs. Lydia Grocer
 King and Armstrong Builders
 King Harry Cabinetmaker
 Kingsell J. Plumber
 King's College—H. J. Kelsa, Principal
 Kingsland Bros., General and Produce Store
 Kireher C. E. Skin Buyer
 Kirwan Miss Music Teacher
 Knopp E. Boots and Shoes
 Knopp J. (North Goulburn), Teacher School
 Knowles John Grocer
 Knowlman Bros. Drapers
 Ladies' Benevolent Society
 Lake A. and Son. Livery Stables
 Lake and Stewart Coachbuilders

Lake H. Wheelwright
 Lake Lovell Commission Agents
 Lambert M. and Co. Milliners
 Lambert E. W. Delivery Van
 Lansdown A. Seedman
 Lansdown George Sawmills
 Lansdown A. S., Secretary Mechanics' Institute
 Large Miss Costumiere
 Leasman E. W. Dentist
 Lemon James T. General Store
 Lemon W. J. Plumber
 Lewin Rev. J. (Meth.)
 Lillis John S. Produce Dealer
 Locke J. Printer
 Lockley T. B., Teacher Carpentry, etc., Technical College
 London Bank of Australia, Limited—E. B. Fisher, Manager
 Long Edward, Fancy Goods and Dyer
 Lopes Bros. Fruiterers
 Loughrey E. A., Loco. Outdoor Supt.
 Lowry Mrs. A. General Store
 Lumsden J., Public School (South Goulburn)
 McAllister D. Store
 McAllister T. Saddler
 MacCullum Miss Dressmaker
 McCusker Rev. T. (R.C.)
 McDonald R. Dyer
 McDonnell Canon F. W. (C. of E.)
 McGovern and Co. Soap Works
 McKay S. O. Fancy Goods
 Macintosh Leslie C. Physician
 McLaughlin J. G. Royal Hotel
 McLean Miss Teacher of Music
 McLean R. J. Town Clerk
 McLean W. R., Blacksmith and Poultry Breeder
 McMaster Dr., Physician and Surgeon
 McNaught J. Plumber
 McPherson A. S. Tailor
 McShane C. J., City Mutual Life Insurance Society
 McShane J. Lime Merchant
 North Goulburn Monumental and General Masonry Works—A. E. Tilley, Proprietor.
 McShane P. Produce Dealer
 McWilliam J. J. Wine Depot
 Magee Charles Post Office Hotel
 Magee Richard, Proprietor
 Maguire Bros., Wool and Skin Buyers
 Mahone J. Butcher
 Manfred E. C. Architect
 Marsh H. H. Grocer
 Marks C. Coach Proprietor
 Markwick Mrs. Confectioner
 Marshall J. Y. Butcher
 Martin W. A. Grain Merchant
 Masonic Hall (The)
 Matthew J. T. Cab Proprietor
 Matthews B. Cab Proprietor
 Mead Mrs. A. Dressmaker
 Mechanics' Institute Hall (The)
 Meyer P. J. Solicitor
 Mills A. Butcher
 Mills H. A. Fruit Inspector
 Mine and Co. Drapers and Mercers
 Milne A. J. (W. H. Wheatley), Stock and Station Agent
 Milton Bros. Pastrycooks
 Mitchell Alfred Draper
 Morris A. H. Painter
 Morris C. Dentist
 Morris F. H. Tailor
 Morton A. Cab Proprietor
 Morton Selby W., Physician and Surgeon
 Muffett Miss Confectioner
 Mullaney J. Cab Proprietor
 Mullaney W. Shoemaker

Mulwarrce Shire Council—J. J. Walsh, Pres.; A. M. Barton, Shire Clerk; H. L. Swindlehurst, Shire Engineer
 Mungovan J. Grocer
 Murphy P. Undertaker
 Murphy R. Store
 Mutual Life Association of Australasia
 Nash W. T. Family Hotel
 National Mutual Life Association of Australasia—Miss H. Ritchie
 Nelson A. E. Shoemaker
 Nesbitt D. Cab Proprietor
 Nettleton C. Bootmaker
 N.S.W. Alliance—A. Ayling, Sec.
 N.S.W. Association for Discharged Prisoners—E. A. Bell, Secretary
 Newman Mrs. Laundry
 Nicholas C. E. Divisional Engineer
 Nixon Charles A. and Co., Hardware Merchants
 Nolan W. F., Senior Inspector of Schools
 Norman A. Butcher
 O'Brien H., J.P., Solicitor and Coroner
 O'Brien J. Wool and Skin Buyer
 O'Brien T. Milk Vendor
 Ocean Accident and Guarantee Corporation
 O'Connor J. A. Health Officer
 Oddfellows' Hall (The)—Henry Hayes
 O'Donnell J. Bootmaker
 O'Halloran Mrs. Bridget, Hibernian Hotel
 O'Halloran Michael Cooma Hotel
 O'Leary Mary Harp Hotel
 Oliver Miss, "Rachburn" Private School
 O'Neill J. A. Cab Proprietor
 Onions Mrs. Grocer
 Orchard W. Builder
 Page A. J., Oil and Colour Merchant
 Page H. E. Jeweller
 Painter Bros. Rosemount Dairy
 Parnell Mrs. Grocer
 Passionists' Retreat, Mary's Mount—Rev. Father Patrick, Rector
 Paul R. L. Confectioner, etc.
 Pearce John Confectioner
 Penberthy and Donnelly, Coachbuilders
 Percival C. F. Mochaist
 Pigott C. V. Engraver
 Pope R. H. Chemist
 Power M. Fruiterer
 Protestant Hall (The)—W. Stewart
 Prohibition Hall (The)
 Pryke Mark A. Imperial Hotel
 Public Baths (The)
 Public Service Association
 Purchase Bros. Boots and Shoes
 Ranken W. H. C., Superintendent
 Kenmore Asylum
 Rawlins Miss Costumiere
 Reynolds Mrs., Stationmistress
 North Goulburn
 Rice Homan Stationer
 Riedy Rev. Father P. (R.C.)
 Richardson W. T. Butcher
 Riley W. R. and Co., Ltd., Proprietors "Herald"
 Riley S. W. Acting Staff Surveyor
 Roberts J. J. Auctioneer
 Roberts James H. General Store
 Roberts V. Horseshoer
 R. C. Orphanage—S. M. Benignus, Rev. Mother
 Rogers C. and Co. Importers
 Rogerson M., Acting Chief Draughtsman
 Roots E. Carrier
 Rose Mrs. A. E. Grocer
 Roseworn W. Cycle Agent
 Rozelle Studio A. Powell
 Russell R. S. Draper and Tailor
 St. Patrick's College, Christian Brothers—E. F. Kenny, Principal

St. Saviour's Young Men's Society—M. E. Manfred, Secretary
 Sach Albert J., Principal Technical College
 Salmon Bros. Motor Garage
 Sands and Co., Stock and Station Agents
 Sands J. W. W., Accountant Savings Bank of N.S.W.
 Sands W. J.P.
 Savings Bank of N.S.W.—J. W. W. Sands, Accountant
 Seale R. D. Gunsmith
 Schlessmann Bros. Tobaccoists
 Scott G. J., Manager Australian Bank of Commerce, Ltd.
 Shaw C. M., Manager Bank of Australasia
 Sheaffe G. H. District Surveyor
 Sheekey E. P. and Co., Boots & Shoes
 Sheekey C. Cordial Manufacturer
 Sherring F. Boots and Shoes
 Shields Mrs. Costumiere, etc.
 Shumner and Day, Sanitary Contractors
 Simpson and Co. Ironmongers
 Shus H. E. Fruiterer
 Sims L. Fruiterer
 Singer Sewing Machine Co.—Arthur R. Whentley, Manager
 Shtyer J. H. Cab Proprietor
 Slocombe John Butcher
 Small Robertson Builder
 Smith Mrs. Registry Office
 Smith G. Baker
 Smith Mrs. Rose Grocer
 Snow E. L. Tailor
 Southern Building Society—Miss Ritchie, Sec.
 Southern Rifle Association—Capt. C. J. McShane
 Speer H. C. Van Proprietor
 Spencer Ven. Archdeacon George (C. of E.)
 Spillane M. Bootmaker
 Spot Cash Grocery Co.
 Spragg G. B., Teacher Plumbing, Technical College
 Stacey G. Grocer
 Steadman G. T. Accountant
 Steele W. and Co., Cordial Manufacturers
 Stephens Benjamin J. Small Goods
 Stevenson and Co. Auctioneers
 Stevenson C. Butcher
 Stevens E. Fruiterer
 Stewart J. Pawnbroker
 Stewart K. Confectioner
 Stewart Minnie, Teacher of Shorthand
 Stewart W. Bootmaker
 Stewart W. Painter
 Stock Mrs. H., Metropolitan Coffee Palace
 Stubbings Bros. Brickworks
 Suttle E. Baker
 Taylor G. T. Blacksmith
 Taylor S. Butcher
 Taylor W. Milk Vendor
 Temperance Hall (The)—S. Harris
 Thomas E. F. Solicitor
 Thomson J., Deputy Governor of Gaol
 Thorogood T. B. Dairyman
 Thynne M. Cab Proprietor
 Tichenor J. Carrier
 Tilley J. and Son. Florist
 Tilley A. E. Monumental Mason
 Town Hall (The)
 Triglone T. Tinsmith
 Truinp J. Boots and Shoes
 Tubby Mrs. Dressmaker
 Tuckett Ambrose, Federal City Hotel
 Tully F. Cab Proprietor
 Turner James Monumental Mason
 Turner and Son Cycle Agents

W. ARNOLD, Land Law Expert, ... Victoria Street, GRAFTON.

LATEST INFORMATION with respect to available Crown Lands supplied on application.

Casino and Grafton Districts Land Board Meetings attended.

GOULBURN CONTINUED—

Turner M. Cab Proprietor
Tuttlebee R. H. Butcher
Tutton D. Plumber
Tweedie R. W. Saddler
Usher W. Bootmaker
Vernon E. Dentist
Vernon Henry T. Plumber
Walker J. T. Saddler
Walsh J. C. Solicitor
Ward and O'Neil ... Boots and Shoes
Ward Rev. F. G. (C. of E.)
Watson W. C. Shoemaker
Watson A. F. Newsagent, etc.
Watson J. J. Produce Store
Watt J. Kenmore Hotel
Wang Charles Mercer
Weaver T. W., Manager Goulburn
Engineering and Foundry Works
Wied Frederick Agent
West G. W. Forester
Wheatley W. H., Auctioneer and
Stock and Station Agent
Whitfield L. Crown Prosecutor
Whitlow F. T. Dentist
Wicks W. S., Hare and Rabbit Dealer
Wilkie Alexander Builder
Williams R. Osmond Physician
Williams T. Stationer
Williams T. Lime Merchant
Williamson F. Star Hotel
Williamson S. E. Emu Inn
Will-Slade Miss M. A., Professor
Advanced Art, Technical College
Wilson W. Kenmore Postmaster
Wingrave Mrs. Confectioner
Wise Mrs. Costumiere
Women's Political Association—
Mrs. W. A. H. Burkhitt, Sec.
Wood and Co., Stock and Station
Agents
Woodhart E. Waterworks Engineer
Worlaurst H., Inspector Permanent
Way
Wright Bros. Coachbuilders
Yates G. Inspector Locomotives

GRABHEN GULLEN.

162 m. S. Rail to Crookwell,
thence coach S m. Nearest bank,
Crookwell.
Clancy P. Contractor
Downey Edward Store
Ryan P. Grabben Gulien Hotel

GRAFTON.

350 m. N. By steamer direct and
overland by train, via Brisbane,
Tweed, and Lismore. Banks,
A.B. of C., City Bank (South
Grafton), Commercial Banking Co.
of Sydney, Ltd., N.S.W., E.S. and
A., Savings Bank of N.S.W., and
Govt. Savings Bank. Courts
Quarter and Petty Sessions.
Aborigines Protection Board—
A. Lipmann, J.P., Secretary
Ager H. T. Dairyman
Ainsworth C. J. (South) ... Dentist
Andrews W. C. (South), Secretary
School of Arts and Inspector of
Nuisances
Australian Bank of Commerce Ltd.—
Wm. H. Johnstone, Manager

**ARNOLD W., Land Law Expert,
Victoria street (see Advt.)**

Artemieff Madame Vera, Teacher
of Singing
Astun T. A. (South) Royal Hotel
Atwater A. E. Dentist
Attwater Charles E. Dentist
Australian Meat Co. (South)
A.M.P. Society—G. E. Hill, Dist. Sec.
Avery Edward, Land Agent and
Auctioneer, etc., Prince st
Bailey W. Painter
Bank of N.S.W., A. Thompson, J.P.,
Manager
Bannon James J. Signwriter
Barker G. (South) Tinsmith
Bawden R. D. Solicitor
Bawden Thomas T., J.P., Auctioneer
Beaton D. (South) Butcher
Bell G. A. Dentist
Bennett and Bartell Cycles
Berry and Fletcher, Lessees Grafton
Ferry
Berry E. Fruiterer
Blanch George A. E. (South),
Butter Factory
Blaxland E. T., Manager Commercial
Banking Co. of Sydney, Ltd.
Blood W. F. Store
Bonfield Miss Draper and Milliner
Bourke Mrs. A. S., Confectionery
and Registry Office
Bracegirdle F. W., City Bank of
Sydney (South)
Bratfield J. (South), Parcels Delivery
Bray W. P. (South) Tobaccoist
Brindle G. (South) Tinsmith
British Piano Co.—E. Maxted, Mgr.
Brodie and McLaughlin Dentists

Brown Rev. Ashley (C. of E.)
Brown Rev. David (Pres.)
Buchanan George (South),
Post Office Hotel
Cameron C. A. Cycle Agent
Cameron D. (South) Store
Carlton and Carlton, Auctioneers,
Stock and Station Agents, South
Grafton and Lismore
Campling P. E., Teacher Public School
Carlton D., J.P. (South)
Carson John Boots and Shoes
Catt Miss Dressmaker
Chamber of Commerce—
E. Johnson, Hon. Sec.
City Steam Laundry—B. Schaeffer,
Manager
City Bank of Sydney, Ltd.—F. W.
Bracegirdle, Mgr. (South Grafton)
Civilian Rifle Club
Clarence Cu Co. Mining Co.,
W. J. Puddicombe, Sec.
Clarence House Private Hospital
(South)—Mrs. Ray, Matron
"Clarence and Richmond Examiner"—
G. H. Varley, Proprietor
Clarence P. and A. Association—
T. T. Bawden, Sec.
Clarence River Dairymen's Association—
T. T. Bawden, Sec.
Clarence River Jockey Club—
R. Hynes, Sec.
Clark A. J. Imperial Hotel
Cleeve M. H. C.P.S., etc.
Clouting Victor, J.P., Manager
E. S. and A. Bank, Ltd.
Collins Denis Junction Hotel
Collins G. T., Proprietor Grafton—
Armidale Mail Coaches
Commercial Banking Co. of Sydney,
Ltd.—E. T. Maxland, Manager
Compton Cecil Teacher of Piano
Connor D. (South) Builder
Copmanhurst Shire Council—D.
Baillie, Pres.; T. T. Bawden,
Clerk; W. Shewell, Engineer
Coventry Mrs. Costumiere
Granston Richard Builder
Crispin E. E. (South), General Store
Cunningham and Son Bakers
Dean F. J.P.
Diethelm O. A. A. Physician
Discharged Prisoners' Aid Society—
T. Page, J.P., Secretary
Dobner F. T., Auctioneer and
Land Agent
Dorrigo Shire Council—Thomas O'Neil,
Pres.; W. J. Hawthorne, Clerk;
H. M. Baldock, Engineer
Doubling and Charleston.. Bootmakers
Dowling S. W. Solicitor
Duggan Bridget Lion Hotel

William Small, Junior, J.P. AUCTIONEER, Stock & Station Agent, Prince Street, GRAFTON.

Lists of Stock and Properties forwarded on application.

Auction Sales Conducted in any part of the State.

Agent for SUN Fire Insurance Co.

Stock and Station Code No. 1 used.

Darrington L. Victoria Hotel
Ebsworth E. B., Chairman Land Board
Eggs F. B. Saxionon Hotel
Eldershaw P. S. Postmaster
Englert and Logan Plumbers
Englert Andrew ... Furniture Dealer
Englert T. Fruiterer
E.S. and A. Bank, Ltd.—
V. Clouting, J.P., Mgr.
Evans George R. Store
Everingham H. Solicitor
Fairweather A. Contractor
Fire Station—H. Brindle, Captain
Fischer Bros. Carriers
Fitzgibbon G., Boots and Shoe
Warehouse
Fitzgerald Mrs. C., Post Office Hotel
Flintoff Thomas Builder
Foot Law and Co. Solicitors
Francis A. (South) Dealer
Francis Edwin S., J.P., Boots & Shoes
Francis E., J.P.
Fraser Bros. Engineer
Fraser and Co. Sawmillers
Friar Owen Grafton Hotel
Fuchs Otto Jeweller
Fulton W. C. Store
Gerard and Co. General Store
Goodwin J. P. Bellman and Dealer
Government Ferry (South)—
Berry and Fletcher, Lessees
Government Savings Bank of N.S.W.—
Julian Austin, Manager
"Grafton Argus" (The)—
Puddicombe Bros., Props.
Grafton Benevolent Society
Grafton Municipal Council—
J. G. Phillips, J.P., Town Clerk
Grafton Chamber of Commerce—
E. Johnson, Secretary
Grafton Co-operative Co., Ltd.—
A. McDonald, Manager
Grafton Choral Society—
C. Compton, Conductor
Grafton Copper Mining Co.—
W. McNeill, Secretary
Grafton Lighting Co.—J. Carter, Mgr.
Grafton Dairy Co.—E. McNamara,
Manager
Grafton District Association—
W. A. Zuill, Secretary
Grafton Experimental Farm—
H. A. Hayward, Manager
Grafton Hospital—J. G. Phillips, Sec.
Grafton Orchestral Society—
G. H. Stone, Conductor
Grafton Pastures Protection Board—
T. T. Bawden, Sec.; C. W. Sahlne,
Inspector
Grafton Rowing Club—C. Moyes, Sec.
Grafton Soap Factory—Mrs. R. A.
Layton, Prop.

Grafton South Jockey Club—
Len. Lawson, Secretary
Griffiths T. H. Tailor
Hall Bros. Fruiterers
Hall Miss Dressmaker
Hann H. Builder
Harding H., J.P. Watchmaker
Harding Mikhed A., Teacher of Music
Harps M. S., Clarence and Richmond
Hotel
Harris S. Chemist
Hawthorne W. J., J.P. (South Grafton),
Auctioneer, Proprietor
"Clarion" Newspaper, and Town
Clerk of South Grafton Shire.
Clerk Orara and Dorrigo Shire
Councils
Haynes and Co. Saddlers
Hennings E. (South), Tobaccoist
and Watchmaker
Henson W. H., Cordial Manufacturers
Higlett Pastor W. (Bapt.)
Hockey Bros. Bootmakers
Hoel A. A. Inspector of Police
Hospital (Private)—Clarence House
(South)—Mrs. Ray, Matron
Howard E. Crown Hotel
Hynes Mrs. A. Royal Hotel
Imeson C. Butcher
Ingis T. Fancy Goods, Hairdresser
Irwin and Spindlove Builders
Ishester Alice Tobaccoist
Jacks Louis, J.P. Tobaccoist
Johnstone Wm. H., Manager Aus-
tralian Bank of Commerce, Ltd.
Jones S. W. Architect
Julian A., Manager Government
Savings Bank of N.S.W.
Kelly J. G. (South) Butcher
Kelly James (South), Australian
Hotel
Kilmington A. T. Dealer
Kilmington E. W. Piano Tuner
Kilmington Frank, Musical Instruments
Kipping H. J. Draper
Kneen Mrs. Private Hospital
Kritsch Bros. Wheelwrights
Lancaster H. J. (South), Postmaster

**LAWSON LEN., Auctioneer,
Skinner street, South Grafton.
Billiard Saloon, Two (2) Tables.
All best brands of Tobaccos,
Cigars, &c., sold. Hairdress-
ing Saloon. Agent for Beaton's
Motor Car Service, Grafton to
Kempsey. Secretary South
Grafton Jockey Club.**

Landenberg Mrs. Baker
Lane J. F. (South) ... Public School
Lane V. A. (South) Chemist
Larney Mrs. M. General Store
Law R. C. Solicitor
Lawton Rev. Father Daniel T. (R.C.)
Layton Mrs. K. A. Soap Maker
Layton C. Court House Hotel
Licensed Victuallers' Jockey Club—
R. Hynes, Secretary
Lindsay J., Surveyor Department
of Lands
Lipman A., Commissioner and
Insurance Agent
Lobban and Lobban Solicitors
Lobban D. J. Solicitor
Lori T. Painter
Loughman W. J., Assist. Postmaster
Lowe Frederick, J.P. (South), Saddler
Loxton Thomas H. Surveyor
Luciano D. Hairdresser
Lynch Michael General Store
McAlpine D. Teacher of Elocution
McArthur A. Physician
McCallum Misses Milliners
McDonald D. (South) ... Blacksmith
McDonald and Hynes, Auctioneers, etc.
McDonald Bros., Mail Coach Proprietors.
McDonald, McKenzie and Co. Store
McDonald Mrs. A. Costumiere
McGuren and Pollack Solicitors
McGuren F. (South), Railway Hotel
McKee Miss Alice Music Teacher
McKenzie K. General Store
McKinnon J. and Son Blacksmiths
McKittick J. T., Ltd. (South), Store
McKnight Mrs. Nurse
McMahon W. Commercial Hotel
McMenemy Miss Helena A. (South),
Store
McMenemy Mrs. British Hotel
McNeil Mrs. Draper and Milliner
Maerow A. and Sons Proprietary,
Ltd., Jewellers, etc.
Marcolino S. Crown Lands Agent
Matheson T. Monumental Mason
Matthews John F. R., Cab Proprietor
Maurice and Johnson Auctioneers
Maxted H. C. T., J.P. Saddler
Maxted E. E. Piano Tuner
Maxwell A. Horse Trainer
Mechanics' Institute—A. Walker, Sec.
Morrison J. W. Hairdresser
Morrisey and Sons (South),
Coachbuilders
Morrow F. W. (South), Boat Builder
Munns C. G. Wood Carter
Murphy D. (South), Great Northern
Hotel
North Coast S.N. Co.—S. Sec, J.P.,
Local Manager

GRAFTON CONTINUED—
Notoria L. Oyster Saloon
Noid J. (and South) Farrer
Oakes H. (South) Oakes' Hotel
O'Keefe J. E. Family Hotel

O'MALLEY THOMAS

The Grafton Farrier Works.
Quotations given for all classes of
Farriers' Work. Horses Carefully
Shod. Queen st
Orara Shire Council (South Grafton)
—J. Lattimore, President; W.
J. Hawthorne, Shire Clerk; E. F.
Crouch, Shire Engineer.

Orchin — (South) Butcher
Page Bros. Produce Store
Page C., J.P., Blacksmith,
Wheelwright, and Ironmonger
Page C. Horse Trainer
Page E. C. (South) Physician
Page T., J.P., Accountant Savings
Bank

Paine H. C. Fruiterer
Parkes P. Refreshment Rooms
Pelsley A. J., P.M., Warden and
Coroner

Phillips A. B. Physician
Phillips J. G., Town Clerk and
Rate Collector

Phipps F. W. Cycle Agent
Pisani Bros. Orchestra
Pollack A. J. (South) Solicitor
Poulter Mrs. (South) Fruiterer
Powell E. G. Furniture Dealer
Power and Cash Butchers
Prisoners' Aid Association—
Thos. Page, J.P., Sec.

Puddicombe Bros., Proprietors
"Trafalgar Argus" Newspaper
Puddicombe and McNeil, Accountants
Puddicombe J. A. (Puddicombe Bros.)
Puddicombe R. S. (Puddicombe Bros.)
Puddicombe W. H. Bookseller, etc.

Pullen Charles Boat Proprietor
Quinn J. M. Carter
Quinn T. Albion Hotel
Reld Joseph, J.P. (South) Sawmills
Reimer Henry (South) Baker
Richards T. Auctioneer

Roche Mrs. M. Roche's Hotel
Rumynade Private Hospital
St. Mary's Convent School
Sanders H. H. Cabinetmaker
Saul J. Hairdresser
Saunders Bros. Tobacconists
Savings Bank of N.S.W.—
T. Page, J.P., Accountant

Schaeffer B., Manager City
Stenn Laundry
Schaeffer F. W. O., J.P. Architect
Schaeffer H. Plumber
Schwinghammer C., J.P. (South) Saddler

Scott E. J. (South) Tailor
See John and Co., Ltd. Merchants
See S., J.P. and Mayor
Seymour Canon C. P. (C. of E.)
Shore E. G. (South) General Store
Shore Thomas Sewing Machines
Sibley G. Thinsmith
Skead E. C. Baker

SMALL WILLIAM, JUNR., J.P.,
Auctioneer, Stock and Station
Agent, Prince st. (see Advt.)

Smith Sidney (South) Baker
Smith Bros. Tailors
Smith Mrs. T. B., Willow Tree Hotel
South Grafton Jockey Club—
L. Lawson, Sec.

South Grafton Progress Association—
F. W. Bracegirdle, Sec.
South Grafton Rowing Club
South Grafton School of Arts—
W. C. Andrews, Secretary
Southampton Butter Factory—
G. A. E. Blanch, Prop.

Spencer Joseph (Gerard and Co.)
Sproule D. M. Stationmaster
Sears Victor T. Watchmaker
Stevens Mrs. C. (Juni.) Dressmaker
Stevenson W. Photographer
Stewart Rev. W. (Meth.)

Strauss Bros. Builders
Strauss W. J. Tailor
Sutton G. A. Dealer
Swindells Marion I. Music Teacher
Syer G. C. Bookseller
Theatre Royal—Mrs. Hynes, Prop.
Thompson Alfred, J.P., Manager
Bank of N.S.W.

Varley G. H., Proprietor "Examiner"
Newspaper
Vickery W. J. H. Chemist
Virgona F. Fruiterer
Volekers H. A. Seedsman
Walker E. A. Engineer
Walker Mrs. James (South)

Walker's Hotel
Walsham A. F. Carrier
Walsham G. Tailor
Warrington A. E., Manager

Aborigines' Home
Waugh and Josephson, Dairy Imple-
ments—J. McDonnell, representative
Weatherstone A. (South) Carrier
Webb C. L., Tailor and Men's Mercer
Welch Mrs. M. E. Music Teacher
Weiley W. J. Market Hotel

William T. Freemasons' Hotel
Williamson W. Bootmaker
Wilshire T. H. Forest Ranger
Woods J. Stationer
Wormald Harry, Store and Greengrocer
Wunderlich G. Builder
Zietsch Bros., Aerated Water Manufacturers

Zietsch H., Wine and Spirit Merchant

GRAHAMSTOWN

304 m. S. Rail to Gundagai, thence
coach. Nearest bank, Adelong.

Ford John Fruiterer
Gorman Rose Shamrock Hotel
Hamilton Frederick Baker
Horlowe J. Saddler
Merryful A. E. and Co., General Store
Murphy Henry Cosmopolitan Hotel
O'Brien William T. Butcher
Quinnell H. Blacksmith
Smiles S. Hairdresser
Trewick S. J. Agent
Watson D. Postmaster
Young Richard, jun. Grocer

GRAMAN.

503 m. N. Rail to Glen Innes,
thence via Inverell. Nearest bank,
Inverell.

Cross John Hotel and General Store
Parker James Blacksmith

GRASS HUT.

544 m. W. Rail to Bourke, thence
Coach 36 m.

Mallon Patrick Carrier
Mallon Thomas Carrier
Nowland Edward Grass Hut Hotel

GRAVESEND.

448 m. N. Rail direct.

Annis E. Agent
Collins John Fruiterer
Daly J. T. Butcher
Lee Charles Blacksmith
Moffett George Store
Musk Peter Store
Robinson Olive Blacksmith
Townsend Thomas Hotel

GREENHILL.

Via Mudgee.

Horne Sarah J. Hotel and Store
Shaw and Macaulay Saddlers

GREENHILLS.

299 m. N. Steamer to Kempsey,
thence conveyance. Nearest bank,
Kempsey.

Boulton Bros. Blacksmith
Bowen A. Butcher
Cheers Douglas Saddler
Hend G. J. Butcher
Hend Henry Blacksmith

Melphillips Bros. Store
Melphillips Mrs. Green Hill Hotel
Manning Charles Wheelwright
Moses Herbert J. General Store
Nance William Boots and Shoes
Smythe John Baker

GREENVALE.

382 m. S. Via Lockhart.

GREEN VALLEY.

(SEE HENDMEER.)

GREEN'S GUNYAH.

(SEE LOCKHART.)

GREENRIDGE.

396 m. N.

Campbell Robert Wine Shop

GREENTHORPE.

253 m. S. Nearest Bank, Grenfell.
Caterer G. E. Refreshment Rooms
Chesher Eugene Carrier
Collins Alex. Blacksmith
Douglas W. Butcher
Greenthorpe Stores—G. E. Caterer,
Manager

Kaubs J., Jun. Saddler
Knabmann Butcher
Lynch Dennis Baker

GREENWELL POINT.

101 m. S. Rail to Nowra, thence
coach. Nearest bank, Nowra,
10 m.

Caffrey P. Oyster Dealer

THOMPSON & CROMMELIN,

(JOSEPH THOMPSON) AUCTIONEERS, (ARTHUR L. CROMMELIN)

Stock, Station, Trucking, and General Commission and Land Agents,

Telephone No. 38. CORRESPONDENCE INVITED. Telegraphic Address: Thompson Crommelin.

GRENFELL, N.S.W.

Cohen F. General Store
Haiser George Oyster Dealer
Lonesborough John Oyster Dealer
Lonesborough Robert, Oyster Dealer
Parkes William Crookhaven Hotel
Wheeler G. Oyster Dealer
Witheridge P. Boatbuilder

GREIG'S FLAT.

209 m. S. By steamer via Eden,
thence coach 8 m. Nearest Bank,
Pambula.

Bartley Lambert Carrier
Brisington Bros. Carriers
Connor Bros. Butchers
Hardaker Bros. Boatbuilders
Spears Charles Carrier
Thomas George Butcher

GRENFELL.

272 m. W. Rail direct. Banks,
A.H.C., Australasia, Commercial
of Sydney, Union, N.S.W. Courts
Quarter and Petty Sessions.

Ah Way Fruiterer
Allen Rev. Harry (Meth.)
Archer Claude A., Stock and
Station Agent

Armstrong J. Coachbuilder
Aroney E. Oyster Saloon
Austin B. Blacksmith
Australian Bank of Commerce, Ltd.—
J. H. Richardson, Manager

Bailey O. Cycle Agent
Bank of Australasia—H. D. Hall, Mgr.
Bank of N.S.W.—G. L. Snape, Mgr.
Barrett Henry Blacksmith
Baxter E., Watchmaker and Jeweller
Beake Frederick T. Saddler
Bell Richard M. Baker
Bellamy A. Postmaster

Benbrick Samson Tailor
Benbrick Thomas, J.P., Auctioneer,
Stock and Station Agent

Bensley A. E. Fruiterer
Black and Sons Flour Mills
Boys J. W. Dentist
Bradley and Fraser Grocers
Bradley A. A. Builder
Brien Mrs. W. Fruiterer
Brierty Mrs. Nurse
Bromley G. Engineer
Civilian Rifle Club—W. J. Habbits,
Secretary

Clark R., Agent "Sunshine" Harvester
Clear Christopher Insurance Broker

Clear Mrs. Eliza, Clear's Albion Hotel
Commercial Banking Co. of Sydney—
H. M. Potts, Manager
Commercial Hall (The)
Convent of Mercy Boarding School,
S.M. Evangelist, Rev. Mother
Cousins and Rabbits Bootmakers
Cousins G., J.P., Shire and Town
Clerk, and Secretary Grenfell P.A.
and H. Association and Hospital
Crommelin Bertie and Co. Solicitors
Crommelin J. Solicitor
Darrington J. T. Contractor
Dickens Robert Tailor
Dickenson James B. Boots and Shoes
Doubleday Edward, Miners' Arms Hotel
Bumaldry

Duncan Bros. Sawmills
Durning J. M., Builder, Contractor,
and Brickmaker

Dwyer J. J., Proprietor Royal Hotel
Egan G. Butcher
Ereole Q. Physician
Faull George Fruiterer and Grocer
Filly W. E. Blacksmith
Fisher and Frazer, Brewers and
Cordial Manufacturers

Fisher T., J.P.
Fitch Miss Dressmaker
Flanagan L. J., Stock and Station
Agent

Fraser Mrs. Boardinghouse
Fraser and Bradley Tailors
Fraser J. R., Hide and Skin Merchant
Gattenhof A. Dentist
Gault Hugh (Bimbi) Sawmills
Gibbs J. E. Forwarding Agent
Golding R. V. Hairdresser
Green Miss A. Fruiterer
Grenfell District Hospital—G. Cousins,
J.P., Secretary

Grenfell Golf Club
Grenfell Jockey Club—James Frazer,
Secretary

Grenfell Ladies' Benevolent Society—
Miss O. M. Bembrick, Secretary

"GRENFELL OBSERVER"
(The)—W. D. Pfeiffer, Proprie-
tor. Published weekly. All terms
reasonable

Grenfell P. and A. Association—
G. Cousins, J.P., Secretary
Grenfell Progress Committee—
Thos. Bembrick, Secretary

Grenfell Rifle Club—James R. Frazer,
Secretary
Guthrie William Builder

Gymkhana Club—W. A. Robinson and
H. D. Hall, Secs.
Hain Rev. Charles (Pres.)
Hall H. Butcher
Hall H. D., Manager Bank of
Australasia

Halls P., J.P.
Hammond Bros., Builders, Plumbers,
and Eucalyptus Factory
Hammond and Quirk Tailors
Hall and Halls, Importers and
General Merchants

Hinde H. E. Stationmaster
Howarth W. B. "Grenfell Record"
Hyland J. Draper
International Harvester Co.—
J. E. Gibbs, Agent

Jamieson Miss E. Dressmaker
Jeffrey H. J., J.P., C.P.S., and
Registrar Births and Deaths

Josephson J. Jeweller, etc.
Josephson Miss P. Teacher Piano
Joyce J. Photographer
Keating Rev. Father (R.C.)

Kelly V. Livery Stables
Lane Bros. Mercers, Stationers, etc.
Lehmann M. Mercer
Lynch Rev. Father (R.C.)
Lyne P. J. Baker
McAlroy Rev. P. (R.C.)

McAhee W. Hairdresser, etc.
McCallum H. and A. Blacksmiths
McCarthy W. J. Commission Agent
McClymont N., Agent Massey-
Harris Co.

McDonald D. Painter
McKinnon J. A. and Co., Stock
and Station Agents

McLaren S. Dairy
McLeod Mrs. Eliza Confectioner
Marks J. Poundkeeper
Masonic Hall (The)
Massey-Harris Co.—N. McClymont,
Manager

Maynard F. W. Builder
Miles Mrs. M. Dressmaker
Miles R. S. Wheat Buyer
Millard E. (Bimbi) Sawmills
Miller F. Livery Stables

Mills Miss J. Boardinghouse
Mollett John N., Solicitor and Coroner
Nock Edward Criterion Hotel
Norton John Bimbi Hotel
Odlfellows' Hall (The)

Palce & Co. Drapers
Parents' and Citizens' Association—
W. D. Pfeiffer, Sec.

Pearson W. R. Blacksmith
Pfeiffer W. D., Proprietor "Grenfell
Observer"

GRENELL CONTINUED—
 Proctor L. Stationer
 Purdie and Co. General Merchants
 Quigley J. Wine Shop
 Rabbets H. J. Boots and Shoes
 Rabbets William J. Saddler
 Rhuben H. Produce Dealer
 Richardson G. R. Baker
 Richardson J. H., J.P., Manager
 Aust. Bank of Commerce, Ltd.
 Roberts Miss, Librarian School of Arts
 Robinson Mrs. A. (Blmbi), General Store
 Rygate Dr. R. E., J.P. Physician
 School of Arts—James Jeffries, Sec.
 Schweitzer C. A. Draper
 Slayter A. E. Hairdresser
 Sleeman C. J. Plumber
 Smith W. H., Manager Bank of N.S.W.
 Snape G. L., Manager Bank of N.S.W.
 Still Joseph Emporium
 Stringer G. E. Saddler
 Stringer W. S. Cycle Agent
 Taylor A. L. Coach Proprietor
 Taylor John Chemist and Dentist
 Taylor John Coroner, etc.

**THOMPSON AND CROMMELIN,
 Auctioneers, Stock and Station
 Agents, &c. (see Advt.)**

Thompson and McCallum, Undertakers
 Thompson John, Hairdresser, Hile
 and Skin Buyer
 Thompson John, jun., Wool and
 Commission Agent
 Ticehurst Mrs. Fruiterer
 Toohy F. Chemist
 Toohy Toa Railway Hotel
 Treath Frank B. P.M. and Warden
 Turnrook F. Furniture Dealer
 Union Bank of Australia—J. Anderson,
 Manager
 Wales Chas. E., Cycle Agent, Tinsmith
 and Plumber
 Warton J. T., Carrier and Contractor
 Waugh Mrs. E. Stationer
 Weddin Shire Council—John Newman,
 Pres.; George Cousins, Shire
 Clerk; H. F. Wilkinson, Shire
 Engineer.
 Wilkinson W. F. Surveyor
 Wilson C. E. Tattersall's Hotel
 Young W. Boots and Shoes

GRESFORD.

144 m. N. Rail to W. Matland,
 thence coach. Nearest bank,
 Paterson.
 Bogan Daniel Blacksmith
 Bogan T. Auctioneer
 Brennan M. J. Carrier
 Bridger Charles Baker
 Brooker & Rose Butchers
 Brooker A. Auctioneer
 Bros David Butcher
 Collie J. R. R. Store
 Connors F. Tinsmith
 Doohan Dennis Victoria Hotel
 Ebbuck A. Builder
 Gresford Co-operative Butter Factory
 J. Tracey, Manager
 Grey Miss E. J. (East and West) Stores
 Hancock James Gresford Hotel
 Jones E. Carrier
 Jones H. Builder
 McCloy Miss Alice Dressmaker
 Magennis Mrs. Dressmaker

Mann Miss Dressmaker
 Smith Denis Saddler
 Walker T. Blacksmith
 Walker W. Blacksmith

GRETA.

131 m. N. Rail direct or steamer
 to Newcastle, thence rail.
 Boughton W. Bootmaker
 Central Greta Colliery Co.
 Ebermain Colliery Co.
 Gould Bros. & Co., Timber Merchants
 etc.
 Guest L. C. Tattersall's Hotel
 Hunter Robert Cycle Agent
 Jones A. E. Grocer
 Leaver A. E. W. General Store
 McCosker B. Butcher
 McMahon Mrs. Confectioner
 Maloney Mrs. C. General Store
 Natrass G. D. Baker
 Newcastle Coal Mining Co., Ltd.
 (Whitburn Colliery)
 North M. H., Sportsman's Arms Hotel
 Northote W. Hairdresser
 Pryor B. Store
 Rae R. Cycle Agent
 Scully Thomas, Prince of Wales Hotel
 Sharfstein A. S., Medical Practitioner
 Stegless George Grocer
 Teasy James Confectioner
 Walker A. E. O., J.P. Physician
 Walton F. H. Timber Merchant

GRONG GRONG.

340 m. S.W. Rail direct. Nearest
 bank, Narrandera.
 Ashbury W. Stationmaster
 Gee John, Blacksmith & Wheelwright
 Hankinson R. General Store
 Hanley W. Public School
 Kehoe & Maher Farmers
 Kelly and Kennedy, Stock and
 Station Agents
 Kennedy J. Baker and Newsagent
 Knight John Carrier
 McKenzie A. Commercial Hotel
 McLennan J. D. Royal Hotel
 Fleming and Co. Butchers

GROSE VALE.

(Via Richmond.)
 47 m. W. Rail to Richmond, thence
 coach 7 m. Nearest bank, Rich-
 mond.
 Dunston Henry Butcher

GUILDFORD.

17 m. S. Rail direct.
 (SEE SUBURBAN DIRECTORY.)

GULAR.

Lewis Harry Store

GULARGAMBONE

352 m. W. Rail to Gular, thence
 coach. Banks, N.S.W. and Com-
 mercial. Court Petty Sessions,
 Coonamble Quarter Sessions.
 Bank of N.S.W.—J. H. Lees, Manager
 Blackburn Thomas Fruiterer
 Cavanagh V. Mail Contractor

Comer Mrs. T. Fruiterer
 Commercial Bank—H. de B.
 Barry, Manager
 Dalzell Bros. Auctioneers, etc.
 Dalzell & Mooney Auctioneers
 Dalzell A. A. Commercial Hotel
 Dean Bros. Skin Dealers
 Darling A. F. General Store
 Irvine W. Club House Hotel
 Kearney Coleman Carrier
 Law Charles Contractor
 Law George Contractor
 Lemon George Saddler
 Logue John Brickmaker
 Lyons Charles Contractor
 McEwan and Co. Auctioneers
 McGeorge T. C. Fruiterer
 Matthews Seth Carpenter
 Namy Hannah Store
 Nesling John Fruiterer
 Noor Deen Store
 Page James Tinsmith
 Pernevan, Wright & Co., Forwarding
 Agents
 Rosser J. Hairdresser
 Simpson T. M. Blacksmith
 Skinner George Butcher
 Thornecraft J. H. Baker
 Tibbitts & Co. Commission Agents
 Tupper George H. Carpenter
 Winters George Dealer
 Winton David Wheelwright

GULF CREEK.

350 m. N.W. Via Cobbadah.
 Cook Frederick General Store
 Douglas Hugh Store
 Morgan George Butcher
 Randle W. Store

GULGONG.

207 m. Rail direct. Banks,
 A.B.C. Ltd., N.S.W. Court Petty
 Sessions, Mudgee Quarter Ses-
 sions.
 Aust. Bank of Commerce, Ltd.—
 F. Lawson, Mgr.
 Bamber J. A. Solicitor
 Bank of N.S.W.—P. J. Wade, Manager
 Bishop S. T., J.P. Stationer
 Barton Percy Hairdresser
 Bellette G. Baker
 Bennett M., J.P., Carpenter
 Bishop S. T., J.P., Stationer
 Bridgen Albert E., J.P., General Store
 Brookes George Fruiterer
 Buckman E. and S. Sawmills
 Byfield Henry Saddler
 Canepon A. Auctioneer
 Christian William Watchmaker
 Coivent and School
 Cornish B. Tailor
 Crawford Miss Dressmaker
 Curran James Coriial Maker
 Dando G. Painter
 Davis Miss Dressmaker
 Day A. G. Saddler
 Derwin Martin Boots and Shoes
 Dillon Noel E. Hairdresser
 Direct Export Produce Agency
 Douglas John Butcher
 Drew J. A. Blacksmith
 Egan Frank Prince of Wales Hotel
 Fyfe A. C. and Son General Store
 Gardiner P. J. Dentist
 Geer Archdeacon (G. of E.)
 Gerardier Mrs. Julia Fruiterer
 Gibbs W. G. Town Clerk
 Gudgeon H. J. Blacksmith
 Gudgeon T. H. Junction Store

"The Gundagai Times"

(Established 1858)

and Tumut, Adelong and
 Murrumbidgee District
 Advertiser.

Subscription ———
20/- per annum
 In Advance.

"THE GUNDAGAI TIMES" is a large-size Newspaper, printed twice a week
 —on Tuesday and Friday mornings—in the town of Gundagai, and is not only
 the first newspaper that was published in the district, but is one of the oldest
 established newspapers in the country districts.

ADVERTISEMENTS from
 1/- upwards.

Recognised as one of THE BEST ADVERTISING MEDIUMS in
 the Southern and South-Western Districts.

Agents: GORDON & GOTCH, London, Sydney and Melbourne.

**ARTHUR ELWORTHY, Proprietor,
 Machine Printing Works, Sheridan Street, GUNDAGAI, N.S.W.**

Gudgeon W. Newsagent
 Gulgong A. and P. Association—
 D. H. Spring, Sec.
 Hall Miss L. Teacher of Music
 Harris Clement, J.P., Chemist and
 Registrar B.M. and D.
 Harris H. J. Physician
 Harrowell R. Boots and Shoes
 Haynes Constable J. Acting C.P.S.
 Heard R. W. Saddler
 Hilton C. E. Auctioneer
 Hospital—A. P. Lambert, Sec.; Miss
 Churches, Matron
 Howlett W. Fruiterer
 Hutchison W. Photographer
 Jones R. and Co. Auctioneers, etc.
 Jones Mrs. Rees Nurse
 Judge James Butcher
 Kellett and Sons General Store
 Kelly J. Tailor
 Lambert A. P., Master Public School
 Loneragan Jas., Ltd., General Store
 and Flour Mills

Lyons A. Hairdresser
 McCredie J. M., Physician
 McCulloch E., jun. General Agent
 McCulloch E. Stationer
 McDermott J. Post Office Hotel
 McDonald Donald Stationmaster
 McGowan P. J. Wheelwright
 McMillan J. Baker
 Maher Dr. Physician
 Malcolm Rev. F. A. (Meth.)
 Marsh G. General Store
 Morris Rev. B. D. (Pres.)
 Murn A. General Dealer
 Naughton L. C. General Store
 Naughton J. B. Centennial Hotel
 Norris Mrs. Fruiterer
 O'Brien Rev. Father (R.C.)
 O'Brien James Belmore Hotel
 Oddfellows' Hall
 O'Donnell Rev. Father E. P. (R.C.)
 Parker J. D. Store
 Powell J. Powell's Hotel
 Riley W. H. Cycle Agent
 Rogini D. Hairdresser
 Russell Charles A. Commercial Hotel
 Ryan Miss A. Fruiterer
 Ryan John Boots and Shoes
 Saunders T. Billiard Saloon
 School of Arts—F. S. Stacey, Sec.
 Sharpe Mrs. M. Boardinghouse
 Smith C. O. Postmaster
 Souther Albert Chemist
 Spears James, Baker and Confectioner
 Spears J. T. Royal Hotel
 Spring D. H. Commission Agent
 Stacey Fitzroy, Solicitor and
 Newspaper Proprietor

Strike Richard Fruiterer
 Turner George, Wheelwright and
 Undertaker
 Tuxford John Produce Dealer
 Tuxford Mark Produce Store
 Wade P. J. Mgr. Bank N.S.W.
 Wade T. Butcher
 Waite George Tinsmith
 Wild John Sawmills
 Woods Miss Photographer
 Wyndra Shire Council—E. J. Lowe,
 Pres.; C. E. Hilton, Shire Clerk;
 J. D. Gormley, Shire Engineer

GUMBALIE.

(WANAARING ROAD.)
 500 m. N.W. Rail to Bourke, thence
 coach. Nearest bank, Bourke.
 Wilkie B. Hotel and General Store

GUNBAR.

458 m. S. Rail to Carathool, thence
 coach. Nearest bank, Hay.
 Kopke F. Store
 Murphy E. J. Hotel

GUNDAGAI.

291 m. S. By rail direct. Banks,
 N.S.W., Commercial. Courts
 Quarter and Petty Sessions.
 Adjungbilly Shire Council—J. McIner-
 ney, Pres.; F. W. D. Martin, J.P.,
 Shire Clerk; J. Moroney, Shire
 Engineer.
 Argart W. Butcher
 Armstrong George I. Builder
 Assembly Hall (The)—
 J. W. McCutcheon
 Bank of N.S.W.—S. H. Moffit, Mgr.
 Barton W. (South) Junction Hotel
 Beatty H. T. Butcher
 Benevolent Society—Miss Rootes, Sec.
 Bibb William Ironmonger
 Holland Mrs. Boardinghouse
 Bruce D. C. S., J.P., C.P.S., Registrar
 B. M. and Deaths
 Bruce M. (South) Blacksmith
 Bursall H. S., Manager Commercial
 Banking Co. of Sydney, Ltd.
 Butcher C. E. (South), Baker and
 Store
 Byrnes P. Stationmaster
 Callaghan B. A. Butcher

Carr W. H. Saddler
 Club Hall (The)
 Commercial Banking Co. of Sydney—
 H. S. Bursall, Manager
 Convent School
 Cullen G. E. Tailor
 Cutcliffe W. H. Chemist
 Dodd J. M., J.P.
 Donovan Rev. Father P. J. (R.C.)
 Driffin W. E. (South), Public School
 Edwards Miss Matron Hospital
 Elliott W. R., Fruiterer and
 Hairdresser

**ELWORTHY ARTHUR, J.P.,
 Proprietor "Gundagai Times"
 (see Advt.)**

Everett A. Stationer and Music
 Pincham W. J. M., P.M. and Warden
 Foster Charles Brickmaker
 Fraser C. J., J.P., Solicitor and
 Coroner
 Gabriel Dr. O. Louis Physician
 Gardiner W. Builder
 Garland H. A. Painter
 Goodall Chas., Cordial Manufacturer
 Green T. W. and Co., Wool and
 Skin Buyers
 Green W. Blacksmith
 Grill George F. General Store
 Grime W. J. (North) Postmaster
 Gundagai Co-operative Butcher
 Factory—E. C. Sutherland, Mgr.
 Gundagai District Hospital—J. F.
 McLaughlin, Sec.
 Gundagai Freezing Works—W.
 White, Manager

**"GUNDAGAI INDEPENDENT,"
 Sullivan Bros., Proprietors (see
 Advt.)**

Gundagai Racing Club—
 James Sullivan, Secretary
 Gundagai P. and A. Society—
 A. Elworthy, Secretary
 Gundagai Rifle Club—J. Worlton, Sec.

**"GUNDAGAI TIMES," Arthur
 Elworthy, J.P., Proprietor (see
 Advt.)**

Hardwick Mrs. E. Refreshments
 Harrington C., Carpenter and
 Undertaker
 Hawke Coachbuilder
 Hawthorn James Star Hotel

Our Circulation certified to. The Brightest
and Best Country Paper in the State.

NEWS OF ALL KINDS—

PASTORAL
AGRICULTURAL
MINING
PERSONAL
POLITICAL
SPORTING

By Special
Contributors.

If you want to know all about the
District, you must read the
Independent.

The Gundagai INDEPENDENT

If
you want
business you must
advertise in the Independent

The INDEPENDENT circulates in the
following centres—Gundagai, Tumut, Adelong,
Cootamundra, Tembarumba, Grahamestown, Batlow,
Tareutta, Laurel Hill, Coolac, Mittama, Brungle, Wagra,
Goharralangi, Jugiong, Bongongu, Nangus, Bongongolong.

SULLIVAN BROS., Sole Proprietors, Gundagai.

P. W. C. PALMER & CO. (Late E. G. COOKE & CO.)

Stock and
Property Lists
on application.

Auctioneers, Valuers, Stock, Station
and General Commission Agents,

GUNDAGAI.

(Members of Country Stock and Station Agents'
Association of N.S.W.)

STOCK AND STATION CODE NO. 1 USED.

AGENTS for New Zealand Loan and Mortgage Agency Co., Ltd., T. H. Hicks' Poison Carts and
Fumigators, Guardian Fire Insurance Society, and Cooper's Sheep Dip.

S. A. SMITH & CO.,

AUCTIONEERS,

Stock, Station and General Commission Agents,

30 Years connected with the District.
Correspondence invited.

GUNDAGAI.

STOCK and PROPERTY LISTS on application.

Agents for A.M.P. SOCIETY and OCEAN ACCIDENT GUARANTEE CORPORATION LTD.



ROYAL HOTEL,

GUNDAGAI.

Arthur Hogan, Proprietor.

First Class Accommodation.

Billiard Room.

Sample Rooms.

ANTHONY HORDERNS'—RELIABLE TRADERS FOR TOWN OR COUNTRY.

Gun

COUNTRY COMMERCIAL.

Gun

95A

GUNDAGAI CONTINUED—

Hill J. G. W. Physician
Hines S. Dairy

HOGAN ARTHUR, Proprietor Royal Hotel. (see Advt.)

Hunt Annie Railway Hotel
Jeremias J. H., Carpenter and
Timber Merchant

Jeremias W. Builder, etc.
Jones R. E. Store

Kelhone Mrs. K., Great Southern Hotel
Kenny Dennis Brewer
Kimo Battery (The)—Wallace
Robinson, Manager

Kingsell G. S., Asst. C.P.S. and
Sec. Literary Institute

Kinted Miss, Librarian Literary
Institute

KYLE W. E. & CO., Stock, Station and Financial Agents and Auctioneers, etc.

Leary A. J. Solicitor
Leary E. Criterion Hotel

Lenahan Mrs. Carrier
Licensed Victuallers' Association—
A. J. Leary, Sec.

Licensed Victuallers' Race Club—
A. J. Leary, Sec.

Literary Institute—G. S. Kingsell,
Secretary

London Tailoring Co.—I. Lewis, Mgr.
Lydon James, B.A., Public School

(North)
Lynch Michael Boots and Shoes
McCabe C. Cordial Manufacturer

McCutcheon J. W. Family Hotel
McGuire J. (South Gundagai).

General Store
McKinney Bros. Butter Factory

McLaughlin J. F., Town Clerk, Secre-
tary Gundagai District Hospital,
and Sec. North Gundagai Common

Martin F. W. D. Auctioneer, etc.
Massey-Harris Farm Machinery

Agency
Maynard Henry, Carpenter and Joiner

Modt S. H., Manager Bank of N.S.W.
Morton G. F. Butcher

Mudcar C. H. Saddler
Murray Mrs. W. B. Nurse

Notara Stratec Fruiterer
O'Dowd Rev. M. (R.C.)

O'Dwyer J. J., Physician and Surgeon
O'Sullivan E. C., Fruiterer, Fancy
Goods, etc.

PALMER P. W. C. & CO. (late E. G. Cooke & Co.), Auctioneers, Stock, Station and General Commission Agents (see Advt.)

Parkes Rev. W. (C. of E.)
Passlow G. Hairdresser

Pastoralists' Union—H. Crowe, Sec.
Petrich Bros. Grocers and Tailors

Petterson O. Baker
Political Labor League—
P. Sullivan, Sec.

Price D. Jeweller
Rathin E. Blacksmith

Reynolds J. and Co. Model Store
Robins E. Draper

Rogers Rev. W. (Meth.)
Rooses S. J. Sub-Inspector of Police

ROYAL HOTEL, Arthur Hogan, Proprietor. (see Advt.)

Ruseoni F. Monumental Mason
Ryan Morgan Draper
Ryan P. Poundkeeper

SMITH S. A. & CO., Auctioneers, Stock, Station and General Commission Agents (see Advt.)

Solomon S. Store
South Gundagai Progress Committee—
J. E. Potter, Sec.

Spiller and Thompson Dentists
Stacey F. Tobacconist

Stevenson E. Bootmaker

SULLIVAN BROS., Proprietors "Gundagai Independent" (see Advt.)

Sullivan P., J.P.
Sun Yek and Co. General Store

Tennis Club—W. J. Fraser, Secretary
Tracey Mrs. A. Club House Hotel

Triglone M. J. Plumber, etc.

THE "GUNDAGAI TIMES"— Arthur Elworthy, J.P., Proprietor (see Advt.)

Tweddie Mrs. (South) Postmistress
Usher E. Howard Teacher Violin

Vidler Miss Dressmaker
Walker G. H. Boots and Shoes

Walsh J. Watchmaker
Weekes E. Ernest, Solicitor and
Commissioner for Affidavits

Wells J. W. Store and Baker
Wilkinson T. H. Baker

Wilson F. Blacksmith
Wing Kee and Co., Confectioners
and Grocers

Woo You Skin Buyer
Wright W. A. and Co., Auctioneers

GUNDAROO.

181 m. S. Rail to Gunning, thence
coach.

Atleek John General Store
Crowe Jane Wine Shop

Fowler Samuel General Store
Heazlett James Royal Hotel

McEnroe William Butcher
Massey Gerald Commission Agent

Vates Charles Blacksmith, etc.

GUNDURIMBA.

303 m. N. Steamer direct.
Nearest bank, Llanore.

Budgen John Store
Kelly J. J. Farmers' Home Hotel

Schneider P. General Store

GUNDY.

200 m. N. Rail to Scone, thence
coach. Nearest bank, Scone.

Bruce and Gordon Saddlers
Hadden David Carrier

Dallah Anthony Store
Fulton William Fruiterer

Green Charles A. General Store
Molloy James Boots and Shoes

Moran Thomas Carrier
Moylan J. F., Northern Miners' Hotel
Shoesmith R. G. Baker

Warner J. Blacksmith

GUNGAL.

212 m. N. Rail to Muswellbrook,
thence coach. Nearest bank,
Muswellbrook.

Hole J. Federal Hotel

GUNNEDAH.

293 m. N. By rail direct. Banks,
N.S.W., Commercial Banking Co.
of Sydney Ltd., Union Bank of
Australia, Ltd. Courts of Quarter
and Petty Sessions.

Ah Chin Fruiterer
Ah See J. Fruiterer

Aitken R. R. Plumber
Anderson J. D. Fruiterer

Andersen Karl Baker
Bacon & Co., Auctioneers, Stock and
Station Agents

Baker Arthur J. Butcher
Bank of N.S.W.—E. P. Turner, Mgr.

Bashford F. Chemist and Dentist

BERRY BROS., Auctioneers, Stock and Station Agents, etc. (see Advt.)

Berry George W. (Berry Bros.)
Berry Mowbray S. (Berry Bros.)

Blaxall J. Carpenter
Northistle W., Sen. Sergeant of Police

Bowen Steven Horseshoer

BROWN & DALE

Auctioneers, Stock and Station
Agents. Stock and Property Lists
on Application, Comadilly at

Browne E. G. (Brown & Dale)
Russell G. R. J.P. Mayor

Lyne W. E. Solicitor
Cameron Miss Myra Costumiere

Campbell John Tobacconist
Cantrell W. E., Auctioneer and
Machinery Merchant

Carroll E. Fuel Merchant
Carson Mrs., Chair Cainer and Repairer

Champion J. and Son, Boots and Shoes
Champion A. Hairdresser

Chaplain W. Fruiterer
Civilian Rifle Club—P. C. Hamilton,

Cock J. Cordial Manufacturer
Coffin C. H. Men's Outfitter

Cohen S. G., Librarian School of Arts
Collison T. and Son. Undertakers

Collison E. J. Painter
Conno and Panaretto Fruiterers

Commercial Banking Co. of Sydney,
Ltd.—P. P. Serivener, Manager
Convent of Mercy—Sister Gonzaga,
Rev. Mother

Cornwell and Sons Saddlers
Cruckshank G. & Sons Builders

Cuell H. J. Brickmaker
Culpin Ernest Physician

Cushman J. L. Cordial Manufacturer
Dale C. S. (Browne and Dale)

Davidson G. T., Hairdresser and
Stationer

WOOD AND COMPANY : ANSWER CALLS AT ANY HOUR, DAY OR NIGHT. SYDNEY.

Fleming, Robey & Ross,

AUCTIONEERS,

Stock, Station and Trucking Agents,

GUNNEDAH, and at QUIRINDI, N.S.W.

(Members of Country Stock and Station Agents' Association of N.S.W.)

GUNNEDAH CONTINUED—

Delaney W. P. Butcher
Duke James F. Bootmaker
Dumbrell S. Monumental Mason
Dunn W. C. Coachbuilder
Ellis Charles Tailor
Ewing & Hoggarth, Auctioneers, Stock
and Station Agents
Farmers' and Settlers' Co-operative
Society—A. L. Tarran, Manager
Fitzsimmons A. J. Cycle Agent

Fleming, Robey & Ross

Auctioneers, Stock and Station
Agents. List of Properties on
application. (See Advt.)

Footo F. Carrier
Fox M. Hairdresser
Garrard H. Dentist
Godhard A. General Store
Gogue J. Baker
Graham Rev. A. (Meth.)
Gunnedah Colliery Co., Ltd.—
M. O. Tweedie, Secretary
Gunnedah Co-operative Dairy Co.—
M. O. Tweedie, Secretary
Gunnedah Freezing Works (The)—G.
E. Siddall, General Manager; T.
Wooldridge, Local Manager
Gunnedah Hospital—G. E. Browne,
Secretary
Gunnedah Jockey Club—Mowbray
Berry, Secretary
Hamey Bros. Photographers
Hamilton P. G., Manager North
Western Milling Co., Ltd.

Hargrave Matthew Chemist
Harrigan P. Bootmaker
Hawke and Treloar General Store
Hazelton H. Dentist

The Gunnedah Advertiser Newspaper and Machine Printing Works.

ESTABLISHED 1881.

CONRADILLY ST., GUNNEDAH.

Subscription—Advance, 20/- per ann.
Booked, 24/- ..

T. B. ROBERTS, Proprietor.

Hicks George Tailor
Hill W. Central Hotel
Hinds Mrs. Nellie Paragon Hotel

Howes G. Baker
Hunt S. Bootmaker
Hutchison Rev. (Pres.)
Innes Miss Matron Hospital
International Harvester Co.—
K. Byrne, Manager

Jarmain J. R. Hairdresser
Jarmain J. T., J.P. Saddler
Joseph Louis Tailor
Kong Hing General Store
Le Cussan Bert Hairdresser
Lincoln J. Well Sinker
Lincoln Mrs. Fruiterer
Links and Wragge Solicitors
Links J. I. Solicitor
Liverpool Plains Shire Council—W.
Kruze, Pres.; H. J. Schuback,
Shire Clerk; Thomas C. Gillies,
Shire Engineer

LONGMUIR JOHN, Proprietor
"Namoi Independent"
(see Advt.)

Lowcock & King, Stock and Station
Agents
Macadam Bros. Drapers
McCaffrey B. J. Tobacconist
McCorrack A. C. Stationer
McDonagh G. R., J.P., General Store
McKay Hugh V., Agricultural Imple-
ment Manufacturer—W. Brooker,
Representative
McKee E. W. Baker, etc.
McKough D. Imperial Hotel
Martin James and Co., Machinery
Agents
Massey-Harris Co., Ltd.

Berry Brothers, Auctioneers,

Stock and Property Salesmen,

Forwarding and Trucking Agents, Produce Merchants,

Insurances Effected.

GUNNEDAH, N.S.W.

The Royal Hotel, P. F. MOYLAN

—Proprietor—

THE LEADING AND MOST UP-TO-DATE
ON THE LINE.

First-Class Accommodation for Commercial Travellers, Tourists, Families, and the
Large Sample Rooms. Public in general.

Excellent Cuisine.

Best Liquors.

Conveyance meets all trains.

Good Stabling.

MELICK BROS.

General Storekeepers. Every class
of Goods kept in Stock. The
Cheapest House in the District of
Gunnedah and Mullaley

Merton K. Baker
Miller Rev. B. W. (C. of E.)
Millard Emanuel Blacksmith
Miller S. Blacksmith
Miron Oscar Coachbuilder
Moffat A.H. Coachbuilder
Molloy A. B. Produce Merchant
Moore & Austin Painters, etc.
Mosley E. T. Cycle Agent

MOYLAN P. F., Proprietor The
Royal Hotel (see Advt.)

Moynahan W. H. Fruiterer, etc.
Mullaney Mrs. M. Fruiterer
Neader A. J. Blacksmith
Neader W. Carrier
Neville Daniel Builder, etc.
North-Western Milling Co., Ltd. (The)
—Millers, etc.

Nowland F. Livery Stables
Nowland W. U., Govt. Staff Surveyor
Odfellows' Hall.
O'Neill P. A. Poundkeeper
Owens D., Undertaker and
Cabinetmaker

P.A. and H. Association—
M. C. Tweedie, Secretary
Palmer W. G. Saddler
Pang Miss E. M. Dressmaker
Pike Bros. Electrical Engineers
Pocklington H. A., Bookseller,
Stationer and Fancy Goods
Pole J. B., jun., Mail Coach Prop.
Pope H. General Store
Pritchard G. Milk Vendor
Pritchard R. R. Butcher
Richardson G. C. Apalrist
Rielly Mrs. Fruiterer, etc.
Riolo G. Physician
Roach E. Livery Stables
Roberts R. Boardinghouse

ROBERTS T. B., Proprietor "The
Gunnedah Advertiser" (See
Card Advt.)

Robertson W. F., J.P., P.M., Warden
and Coroner
Ross Hector (Fleming, Robey & Ross)
Rowling N. C. Solicitor

ROYAL HOTEL (THE)—P. F.
Moylan, Proprietor (see Advt.)

Sam Daw and Co. General Store
School of Arts—R. V. Steele, Hon. Sec.
Servener P. P., Manager Commercial
Banking Co. of Sydney, Ltd.
Sheehy Roger, Engineer Water Supply
Shellshear Cyril Physician
Short W. H. and Co., Excelsior
Flour Mills
Smith J. G. Stationmaster
Smith W. Livery Stables
Smyth J. J., J.P. General Store

The Namoi Independent, GUNNEDAH.

(Established 1876.)

The Advertising Medium for
Gunnedah & District.

JOHN LONGMUIR,
Proprietor.

Smyth J. J., jun. Watchmaker
Stevenson J. J., The Club House Hotel
Storey A. & Co. General Merchants,
etc.
Sun War Chung Grocer
Tacey G. W. Carrier
Thom John Tattersall's Hotel
Thomas C. W., C.P.S. and Crown
Lands Agent
Thomson M. Bootmaker
Tudor and Tindall Tankmakers
Turner E. P. L., Manager Bank of
N.S.W.
Union Bank of Australia, Ltd.—
P. Willis, Manager
Uren T. Public School

Wallace William Freemasons' Hotel
Walsh Rev. Father (R.C.)
Waxman Percy Court House Hotel
Westerweller Emil W. Watchmaker
Westerweller H. D. K., Cabinetmaker
Westerweller J. Fancy Goods
White E. F. Contractor
Wicks Miss C. Dressmaker
White P. Carrier
Willis P., Manager Union Bank of
Australia, Ltd.
Wills-Allen T., J.P., Gunnedah Station

GUNNING.

166 m. S. by rail direct. Bank,
Commercial. Court Petty Ses-
sions, Yass Quarter Sessions.

Alehin A. N. Baker
Barber A. F. Saddler
Beer Selby A. Teacher Piano
Beer O. H. Wool and Hide Store
Bush F. Butcher
Caldwell John, Builder, Carpenter,
and Undertaker
Champion V. A. R., C.P.S. and
Registrar B., M. and D.
Chapman H. Postmaster
Civilian Rifle Club—J. L. Sands,
Secretary
Commercial Bank—H. E. Barlow, Mgr.
Crundwell A. E. General Store
Downey J. Hairdresser
Finch A. E., J.P., General Store
and Coroner
Grovenor S. J. Grocer
Gunning Shire Council—J. Starr,
Pres.; J. C. Timms, Shire Clerk;
C. A. H. Rowney, Shire Engineer
and Inspector; J. Wilson, Valuer
Gunning P.A. and J. Society—
J. L. Sands, Secretary

Harrison A. W. Flour Millers
Johnson and Sendall Solicitors
Langdon George Boots and Shoes
Lyell James, jun., Auctioneer
and General Dealer
McCabe Mrs. E. J., Telegraph Hotel
Meehan J. Poundkeeper
Meldrum J. M. Chemist
Newman A. J. Butcher
Noble Mrs. J. Fruiterer
Platt J. R. Blacksmith
Plews E. Carpenter and Builder
Plumb Bros. Blacksmiths
Porter J. Carpenter and Builder
Reynolds and Grovenor, General Store
Reynolds T. Stonemason
Ridley F. A., P.M.

GUNNING CONTINUED—
Rifle Club—H. E. Barlow, Captain
Roberts Rev. R. (Meth.)
Rocks P. Supt. Public School
Rowney G. A. H., Civil Engineer
and Surveyor
Sands J. L. Auctioneer
School of Arts—A. N. Aiehin, Sec.
Shaw Rev. (C. of E.)
Sheriff Richard Dealer
Talty J. Temperance Hotel
Tennis Club—T. Tipping, Hon Sec.
Timms J. O. Com. for Alldayts
Tipping F. Physician
Waye J. C. Fruiterer
Walsh N. Frankfield Hotel
Watson L. T., President P.A. and L.
Society and Rifle Club
Wheatley A. Auctioneer
Wilkinson A. Refreshment Rooms
Wilson James Auctioneer
Wilson W. Hairdresser
Witt W. Stationmaster

GUNTAWANG.

200 m. W. Rail to Mudgee, thence
coach 16 m. Nearest bank, Gungah.
Rose Henry (Yamblie) .. Blacksmith
Wide James (Yamblie Bridge) Hotel
Yamblie Butter Factory—G. Rush,
Secretary

GURLEY SIDING

395 m. N.
Johnson A. S. Store

GUY FAWKES.

416 m. N. Rail to Armidale, thence
48 m. Bank, Bank of N.S.W.
Badkin W. J. Store
Griffin J. H. Hotel
Howle George Store
Kirkwood Joseph Sawmills
Morgan C. W. General Store
Skinner James Carrier
Waugh C. Auctioneer

GUYRA.

386 m. N. Rail direct. Banks,
City of Sydney and Bank of
N.S.W. Court Petty Sessions,
Armidale Quarter Sessions.
Akin Owen Sanitary Inspector
Arentz Constable
Atkins and Sons Saddlers
Australian Light Horse—
Major Everett
Bath T. C. Refreshment Rooms
Bell James H. Baker, etc.
Bradley Rev. W. H. (Pres.)
Brown A. A. and Co., Auctioneers, etc.
Burgess Postmaster
Butler Miss Music Teacher
Carroll Mrs. J. Guyra Hotel
Cassidy and Moore Blacksmiths
Cemetery Committee—
A. S. Mackenzie, Secretary
City Bank of Sydney—E. L. Simpson,
Manager
Commons Trust—T. E. Sole, Sec.
Coates Rev. (C. of E.)
Cohen & Co., G. Store and Produce

Dixon Miss Dressmaker
Drysdale R. J. Bootmaker
Egglestone T. S. (North), Stationer
Foot Nurse Obstetric Nurse
Gallagher G., Sec. Oddfellows' Lodge
and Hall
Gissing and Rutherford, General Store
Guyra Shire Council—L. P. Dutton,
Pres.; J. E. Phelan, Shire Clerk;
J. R. Solomons, Shire Engineer
Harper W. Plumber
Harris John S., Medical Practitioner
Hawe P. M. Public School
Hawker H. Stationmaster
Helyar A. H. Baker, etc.
Hiscoe R. Carrier
Hooker Eli A. Bootmaker
Howe E. J. Hairdresser
Hutton A. E. Plumber
Jockey Club—L. P. Dutton, President
King R. M. Tailor
Lackey E. J. General Store
Layman E. Tattersall's Hotel
Lavis E. Carrier
Lavis T. Bus Proprietor
McAllister J. R. A. Chemist
McDonald A. E. Builder
McGovern Thomas J., General Store
Mackenzie A. S., Stock and Station
Agent
McMahon T. J. Butcher
Mann F. J. "The Guyra Argus"
Mechan William, Refreshment Rooms
Merchant Rev. E. J. (C. of E.)
Mitchell Mrs. Confectioner
Moore James Dairyman
Moore R. F. Poundkeeper
O'Brien W. P. Butcher
O'Neill D. J. Acting C.P.S.
P. and A. Association—
P. N. Stevenson, Secretary
Panton-Craik W., Coroner and Solicitor
Penchen W. Hairdresser
Pearson Richard, Timber and
Produce Merchant
Potato Growers' Association—
W. P. Craik, Secretary
Pringle J. Gen. Store and Produce
Progress Association—F. J. Mann, Sec.
Quick H. E. Postmaster
Rae T. N. Wool Stores
Railway League—Wm. Moore, Pres.
Roberts William Saddler
Saunders J. J. Blacksmith, etc.
School of Arts
Smith Matthew Cordial Factory
Spinks J. Builder
Stapleton William Baker
Starr William H. Royal Hotel
Stevenson E. J. Dairyman
Stevenson P. B., Mgr. Bank of N.S.W.
Sole T. E. Machinery Agent
Sutherland Nurses.
Painter
Thomson Alfred Builder
Tait H. A. Dentist
Wilson J. M. Dentist

HALL.

213 m. S. Rail to Queanbeyan.
Nearest bank, Queanbeyan.
Brown and Southwell, General Store
Butler John Builder
Curran Agnes Dressmaker
Hollingsworth Mrs. E., Boardinghouse
Jones Wm. H. General Store
Kilby James Butcher
Kilnside George Coachbuilder
Lazarus M. Cricketers' Arms Hotel
McClung W. A. Saddler
Morris Eileen Dressmaker
Morris William Boots and Shoes

HALL'S CREEK.

180 m. N. Rail to Muswellbrook,
thence coach.

HAMILTON.

100 m. N. Rail direct, or steamer
to Newcastle, thence train, tram,
or bus. Nearest bank, Wickham.
Alexander W. R., J.P. Auctioneer
Anderson Rev. A. T., M.A. (Pres.)
Arnott W., Ltd., Great Northern
Bread Factory
Ashton Evan B. Painter
Ashton Paul Hairdresser
Atkinson Richard Baker
Austin John S. Carpenter, etc.
Bailey Benjamin Carter
Bain Rev. Wm.
Baker Arthur Draper
Banfield John Confectioner

BANKS E. H.

Builder and Contractor, James
Street, Hamilton. Estimates given
for all work. Tel. 20 Hamilton

Barelay J. B. Engineer
Bates and Everett Carpenters
Bell Eleanor E. Music Teacher
Bennett Harry S. Electrician
Berwick L. Watchmaker
Berry Ada Dressmaker
Beveridge A. and R., Timber
Merchants

Birrell Thomas P. Civil Engineer
Bishop and Co. Vinegar Works
Blakenore Mrs. T. H. Grocer
Blandford F. C. Contractor
Boddy Florence Photographer
Boden Thomas C. Engineer
Bolin Edward A. Blacksmith
Bone James (West) General Store
Bowles R. Insurance Agent
Boyd William Auctioneer
Bray William T. Carter
Brent Edwin J. Engineer
British Australian Oil Co., Ltd.
Broughton George E. Grocer
Brown & Scully, Coachbuilders and
General Wheelwrights

Brown J. H. Carpenter
Bullins John H. Coachbuilder
Bush A. J. Butcher
Butler G. J. Carpenter
Butterworth R. Plumber
Cunning and Co. Newsagents
Carlin T. Painter
Cherry R., jun. Painter
Christmas Mrs. M. Draper
Clark James H. Coachbuilder
Clayton James Baker
Clineh J. W. Postmaster
Coaldrake William Carpenter
Cohen A. Piano Tuner
Conolly Misses Dressmakers
Cook Miss S. Dressmaker
Cooke William L. Surveyor
Cram J. Contractor
Dagwell C. E. Plumber
Dallas H. C. Blacksmith
Davidson Bros. Patternmakers
Densley W. Teacher Public School
De Potter Henry Storekeeper
Dick Bros. Engineering Works
Dickson A. P. Upholsterer
Doddson J. T. Engineer
Doddson P. Plekhandle, etc., Maker
Donald A. Grocer
Donald J. General Store
Donald R. C. Chemist

Duggan John Plumber
Dunlop David Miners' Arms Hotel
Dunlop N. J. Physician
Dunn Isaac Blacksmith
Durie Alexander Engineer
Dwyer J. F. Grocer
Edwards A. C. Saddler
Elliot S. Painter
Endicott George Fruiterer
Evans Henry Hamilton Hotel
Fisher-Webster Rev. Alfred
Flanagan and Co. Carriers, etc.
Flanagan Mrs. E. General Store
Forrester D. Boots and Shoes
Fraser Charles Carpenter
Fuller W. Fruiterer
Gain E. P. Electrician
Gallagher Herbert Grocer
Gallagher Hugh Plumber
Gale George W. Butcher
Garnham R. F. Plasterer
Garnham J. General Store
Gilbert D. P., Piano and Organ Tuner
Gilbert George General Store
Gilbert Henry Blacksmith
Godfrey G. H., A.R.S.L.,
Inspector of Nuisances

Gow and Co. Drapers
Graham J. F. Accountant
Great Pacific Manufacturing Co.
Hall Miss Jane Grocer
Hall R. T. Patternmaker
Hamilton and Lambton Co-operative
Society Ltd.—W. T. Richardson,
Manager

Hansen Lilian M. Music Teacher
Hanson W. Milk Vendor
Harrigan W. Fuel Depot
Harrold P. Cordialmaker
Hartree Henry Carpenter
Harvey George Carpenter
Hawkins George Carter
Hawthorn W. J. Boots and Shoes
Hawthorne A. Bootmaker
Hewitt Rev. G. H. (Meth.)
Holson J. & Son Grocers, etc.
Holmes Mrs. Ellen Dressmaker
Horstall A. H., Physician and Surgeon
Hughes F. A. Dentist
Hughes John Draper
Ison Martha Universal Hotel
Jansson Stephen V. Music Teacher
Jones Mrs. M. Fruiterer
Kennedy Miss Fruiterer
Kinder Samuel Painter
Klang J. Optician
Lackie Mrs. William Store
Lane James A. Painter
Light M. Draper
Little W. R. Engineer
Lloyd D. Grocer
McAlister H. Tailor
McCloskey O. E. Grocer
McCready John Blacksmith
McGinley W. G. Carpenter
McIntyre C. S. and Co. Millers
Manning E. Milk Vendor
Maskell W. C. Butcher
Masonic Hall
Marshall E. E. Town Clerk
Martin Henry Cooper
Mechanics' Institute—P. G. Board,
Secretary

McIntyre C. S. and Co. Millers
Manning E. Milk Vendor
Maskell W. C. Butcher
Masonic Hall
Marshall E. E. Town Clerk
Martin Henry Cooper
Mechanics' Institute—P. G. Board,
Secretary

McIntyre C. S. and Co. Millers
Manning E. Milk Vendor
Maskell W. C. Butcher
Masonic Hall
Marshall E. E. Town Clerk
Martin Henry Cooper
Mechanics' Institute—P. G. Board,
Secretary

McIntyre C. S. and Co. Millers
Manning E. Milk Vendor
Maskell W. C. Butcher
Masonic Hall
Marshall E. E. Town Clerk
Martin Henry Cooper
Mechanics' Institute—P. G. Board,
Secretary

McIntyre C. S. and Co. Millers
Manning E. Milk Vendor
Maskell W. C. Butcher
Masonic Hall
Marshall E. E. Town Clerk
Martin Henry Cooper
Mechanics' Institute—P. G. Board,
Secretary

Nesbitt Mrs. C. W. Baker
O'Connell Miss Dressmaker
O'Donohue Very Rev. J. (R.C.)
Oldham J. Bootmaker
O'Hiley Bros. Butchers
Owen George P. Butcher
Patterson John Blacksmith
Payne S. F. Baker
Peak H. D. Grocer
Pearce B. G. Contractor
Pearce Sidney Baker
Phick R. C. Plumber
Porter James Grocer
Porter Joseph Blacksmith
Potter C. Contractor
Prigg Mrs. M. Fruiterer
Rama Rev. T. W. (C. of E.)
Rand S. C., Physician and Proprietor
Turkish Baths
Read J. Tent and Sail Maker
Rae Alexander Builder
Reid W. Engineer
Reynolds Miss Dressmaker
Rice Mrs. General Store
Robinson G. Bootmaker
Robinson William Hairdresser
Robson Rev. W. Mills (Meth.)
Rogers F. Mayor
Russell Clem. Farrier
Saxon J. Hairdresser
Schmacher Miss M. Costumier
Sharp R. A. Queen's Arms Hotel
Shirley B. W. Tobacconist
Smith Miss V. Fruiterer
Solman W. Machinist
Spruce E. Grocer
Stott W. Carrier
Street H. Hairdresser
Stuart, Ross and Co. General Store
Swain T. Butcher
Talbott Mrs. F. Fruiterer
Taylor G. Builder
Taylor W. Tailor
Thomas Miss Dressmaker
Thomas O. Butcher
Thompson J. W. Plumber
Thompson Miss M. Dressmaker
Thompson William, Miners' Exchange
Hotel

Thompson William, Miners' Exchange
Hotel
Trémelling J. H., Sydney Junction
Hotel
Truscott E. G. Engineer
Tudor G. H. Plumber, etc.
Tudor Mrs. Ellen Tudor's Hotel
Turner Miss E. E. Dressmaker
Tyler A. E. Grocer
Veitch William J. Store
Walker Mrs. J. P. Draper
Ward Rev. H. (R.C.)
Warner Abraham, Queen's Arms Hotel
Watson T. J. General Store
Wells C. W. Northern Star Hotel
Whyte Ellen, Sportsman's Arms Hotel
Wilson E. Contractor
Winchester R. B. Tailor
Wood John Contractor
Woods Ellen Storekeeper
Woods Mrs. Fruiterer
Woolfe J. Tailor
Woolley J. and Son, Greengrocers
and Carriers
Young John C. Carpenter

Woolley J. and Son, Greengrocers
and Carriers
Young John C. Carpenter

Woolley J. and Son, Greengrocers
and Carriers
Young John C. Carpenter

Woolley J. and Son, Greengrocers
and Carriers
Young John C. Carpenter

Woolley J. and Son, Greengrocers
and Carriers
Young John C. Carpenter

Woolley J. and Son, Greengrocers
and Carriers
Young John C. Carpenter

Woolley J. and Son, Greengrocers
and Carriers
Young John C. Carpenter

Woolley J. and Son, Greengrocers
and Carriers
Young John C. Carpenter

Staples W. Baker
Tullin Mrs. General Store
Wilson E. Contractor

HAMPTON.

92 m. W. Rail to Rydal, thence
coach.
Cale William Cordial Factory
Corderoy A. G. Store
Kelly Joseph Wine Shop

HANGING ROCK.

328 m. N. Rail to Tamworth,
thence coach. Nearest bank,
Tamworth.
Brayshaw James Carrier, etc.
Clack John General Store
Prisk P. A. Carrier

HARDEN.

230 m. S. By rail direct. Bank,
Commercial Banking Co. of
Sydney, Ltd.
Abbott and Toose General Store
Anderson G. Butcher
Australian Inland Freezing Co., Ltd.
Bathin J. W. Hairdresser
Bentrick & Dawe General Store
Bentrick John Newsagent
Black W. J. Fruiterer
Bond D., Hairdresser and Cycle Agent
Bradford John Butcher
Brady F. D. Auctioneer
Buggden William Bootmaker
Bullman J. and Co. General Store
Byrne J. W. Blacksmith

CARRINGTON HOTEL—Robert G. Kelly, Proprietor (see Advt.)

Commercial Banking Co. of Sydney.
Ltd.—W. H. Lipscomb, Manager
Connor John Teacher Violin
Cutler W. Commercial Hotel
Darling and Sinclair Contractors
Dawson C. H. Boots and Mercery
Drum James M. Postmaster
Ellis S. A. Fruiterer
Finlay Miss Dressmaker
Gibson Robert & Son, Land and
Stock Agents

Grieg W. A. Carrier
Hannaford H. Baker and Store
Harden Mechanics' Institute—
W. Rolfe, Secretary
Hart W. R. Dentist
Hawkins G. H. Doncaster Hotel
Hobson Joseph J. Woodcarter
Horton & Freeman, Harden Gold Mine
Hutchinson E. J., Grocer and
Confectioner
Jones Mrs. T. J. Fruiterer

KELLY ROBERT G., Carrington Hotel (see Advt.)

Kemp Fred. Carrier
Killick G. Baker
King Arthur Mine Manager
Lawless M. B. Builder
McDonald Rev. D. P. (Meth.)
Martin W. & Co. Clothiers
Metcalfe T. Baker, etc.
Moss J. D. B. Contractor
Norris Ellen Laundress

The Carrington Hotel,

ROBERT G. KELLY,
Proprietor.

...HARDEN...

A New Brick Building of 55 Rooms.
Hot and Cold Plunge and Shower Baths.
Wines, Spirits and Beer of the Best Quality only.

Electric Light throughout.
Billiard Room. Good Stabling.
A Night Porter meets all Trains. One minute from Station.

FIRST AND SECOND CLASS ACCOMMODATION.

HARDEN CONTINUED—

O'Connell John, J.P. Royal Hotel
Parker Richard Bootmaker
Quiddington Misses E. and A. Teachers of Music
Reid J. D. Stationmaster
Reilly Mrs. Fruiterer
Rogers William G. Photographer
Sharp J. General Store
Simmons Joseph S. Billposter
Sutton G. J. Plumber
Tammion D. H. Builder
Wardle William H. Blacksmith
Wilson W. H. Railway Refreshment Rooms

HARGRAVES.

214 m. W. Rail to Mudgee.
Nearest bank, Mudgee.
Bond Eliza General Store
Cassidy S. Hotel
Mitchell Ernest, Cricketers' Arms
Scott E. R. Butcher and Baker
Warry Albert Blacksmith

HARTLEY.

82 m. W. Rail to Mount Victoria,
conveyance thence. Nearest bank,
Lithgow.
McGarry Robert Wine Shop

HARTLEY VALE.

80 m. W. By rail direct. Nearest
bank, Lithgow.
Hallam W. Comet Inn
Simpson James Confectioner
Skelly S. Butcher and Baker

HARWOOD ISLAND.

319½ m. N. By steamer direct.
Nearest bank, Maclean.
Colonial Sugar Refining Co., Ltd.,
Sugar Mills—R. F. Holden, Manager
Hurdle Walter Harwood Hotel
Holden R. F., Mgr. C.S.I. Co., Ltd.
Loy John Blacksmith
McCristal M. Morpeth Hotel
O'Mara T. B. Postmaster
Paine F. W. A. General Store
Sweeney Samuel Fruiterer
Whittaker Herbert L., Analyst,
C.S.R. Co., Ltd.

HATFIELD.

655 m. S. Rail to Hay, thence
coach. Nearest bank, Hatfield.
McIntyre Mrs. A. Royal Mail Hotel

HAY.

460 m. S. By rail direct. Banks,
A.B. of C. Ltd., Union, N.S.W.,
London, Commercial, Government
Savings Bank, Courts Quarter
and Petty Sessions.
Alexander and Windeyer .. Solicitors
Appell J. H. Fruiterer, etc.
Australian Bank of Commerce, Ltd.—
Robert Selkirk, Manager
Ayre & Macleay, Stock and Station
Agents
Bank of N.S.W.—
A. B. Moffitt, Manager
Baxter J. P. and Co. Drapers
Bennett and Barkell .. Cycle Agents
Bellhouse Rev. H. E. (Meth.)
Bent J. Court House Hotel
Best A. O., Stationer and Newsagent
Brown A. J. Bootmaker
Brown Chas. Saddler
Camden Geo. S. Insurance Agent
Coady Mrs. Confectioner
Cobb and Co. (Smith, Simpson and
Co.), Coach Proprietors, etc.
Commercial Banking Co. of Sydney,
Ltd.—W. Gilby, Acting Manager
Cooper J. H. Commercial Hotel
Corbett A. Tobacconist
Corrigan J. L. Woolseover
Creasey Robert A., Carriers' Arms
Hotel
Daly John E. Crown Lands Agent
Dillon P. J. Criterion Hotel
Diocese of Riverina Registrar and
Book Depot
Dillon L. R. Baker, etc.
Donohue James Butcher
Drury E. S. Music Depot
Drury Mrs. Boardinghouse
Drury W. Tailor
Duggan T. Cab Proprietor
Duncan A. Undertaker
Dixon and Butterworth, Builders,
Contractors and Undertakers
Eekfort Miss .. Public Schoolmistress
Fahey W. J. Asst. Town Clerk
Farmers' and Settlers' Association—
George Horton, Secretary
Fisher A. S., Newsagent, Stationer,
etc.

Federal Hall (The)
Feilchenfeld Dr. Physician
Fullilove G. S. Painter
Gilson Robert & Son, Land and Stock
Agents
Greenwood F. H., Manager Union Bank
Halbish Mrs. E. Crown Hotel
Hanson H. Watchmaker
Hanson W. Upholsterer
Harnett O. J. Staff Surveyor
Harrison E. J., C.P.S. and Registrar
B, M. and D.
Harrison G. H. General Store
Hawkes F. W. Town Clerk
Hay Athenaeum—J. Johnston, Sec.
Hay Municipal Council—
A. R. Dore, Town Clerk
Hay Benevolent Society
Hay Co-operative Butter Factory,
Ltd.—W. I. Minogue, Secretary
Hay Golf Club
Hay Lieut. A. Aldridge, R.N., Sec.
Hay Gymnastic and Social Club—
J. A. Grignon, Secretary
Hay Horticultural Society—
Miss Proctor, Secretary
Hay Hospital—G. S. Camden, Sec.
Hay Irrigation Trust—James Newton,
Secretary
Hay Joekey Club—W. Fahey, Sec.
Hay Motor and Engineering Co.—
Geoffrey Browne, Manager
Hay P. and A. Association—
G. S. Camden, Secretary
Hay Pastures Protection Board—
E. H. Self, Secretary
Hay Rifle Club—J. W. Seully, Captain
Hay Tennis Club—E. R. Farran, Sec.
Headon G. Brickmaker
Henry A. Plumber and Tinsmith
Hewes J. Saddler
Hidgcock C., Stock and Station Agent
Hop Cheong and Co. Confectioners
Horton G. R., Butcher & Skin Dealer
Humphries Miss Matron Hospital
Jaeka John, Lamorna Well-boring
Plant
Johnston John .. "Riverine Grazer"
and Insurance Agent
Jones J. South Hay Hotel
Keohm William Postmaster
King Hoek Confectioner
Layh C. E. Mgr. Gas Works
Ledwidge R. Red Lion Hotel
Lincoln and Co. Brewers
Lobb George and Co. Drapers
London Bank of Australia—
W. R. K. Pooley, Manager
Lynch P. Perseverance Hotel
McKinney R. C. and Co., Auctioneers
McLean H. Chairman Land Board

Machine Well-Boring Co., Ltd.—
Sub-artesian Bores

MACLURE HENRY B.

Universal Provider. Sells Every-
thing. The Departmental Store.
The Well-Boring Contractor, Skin
and Wool Buyer, etc., etc.

McMahon J. Upholsterer
Malin T. Bridge Hotel
Manifold J. Farrier
Markey E. Boots and Shoes
Masonic Hall (The)
Meakes and Wheeler .. General Store
Midford T. Little .. Stock Inspector
Minogue Catherine .. *Hibernian Hotel*
Minogue W. I. Accountant
Moffitt A. B., Manager Bank of N.S.W.
Morehead Henry .. *Union Club Hotel*
Morgan F. E. Coachpainter
Morrison Bros. Cycle Agents
Murray Don. Tailor
Murray W. Hairdresser
Newton James Land Agent
Nicol A. Tailor
Page Mrs. Lelitia D., *Caledonian Hotel*
Parr J. Carrier
Patterson Mrs. Jane, *Tattersall's Hotel*
Pernewan, Wright and Co., Ltd.,
Forwarding Agents
Pooley W. R. K., Manager
London Bank of Australia
Proctor H. Coachbuilder
Rawnsley J. H. Baker
Richard Right Rev. Canon (C. of E.)
Ridges Miss Teacher of Piano
Riverina Picnic Race Club—
J. Johnston, Sec.
Robertson Rev. W. (Pres.)
Rogers & Glyde, Chemists and Dentists
St. Andrew's Guild Debating
Society—P. E. Reid, Sec.
Sandow J. Coachbuilder
Schmidlen A. Baker
School of Arts J. Johnston, Sec.
Servencer C. R. District Surveyor
Seully J. W., Motor and Cycle Agent
Selkirk Robert, Mgr. A.B. of C. Ltd.
Shaw Rev. Father P. (R.C.)
Shepherd E. Dealer
Singer's Sewing Machine Co.—
J. A. Tigh, Manager
Smith, Simpson and Co. (Cobb and
Co.), Coach Proprietors and
Mail Contractors
Squire H. B. Public School
Stokes W. E. Painter
Swallow Charles H. Saddler
Sylvander V. B. Builder
Tambakis T. Oyster Saloon
Taylor James Saddler
Taylor Thomas Small Goods
Thomas Lou *Terminus Hotel*
Tigh J. A., Manager Singer's Sewing
Machine Agency
Trevena N. J., Blacksmith and
Wheelwright
Union Bank—F. H. Greenwood, Mgr.
Wackwitz A. Confectioner
Warley A. General Store
Waradgery Club—James Ayre, Sec.
Waradgery Shire Council—C. G.
Stewart, Pres.; D. C. Pagan,
Shire Clerk and Engineer
Watts J. W. S. Stationmaster
Webster Welbourn .. Livery Stables
Western Division Lessees Association—
John D. Mack, Secretary
Wilkinson and Lavender, Ltd., Auction-
eers, Stock and Station Agents,
etc.

Wilkinson E. W. Solielior
Willis John .. Sub-inspector of Police
Young W. T. Blacksmith

HAYDONTON.

(SEE MURRUUNDI.)

HAZELBROOK.

55 m. W. Rail direct. Nearest
bank, Penrith.
Adams F. J. Newsagent
Duff Mrs. Boarding Establishment
Hanson Mrs., Boarding Establishment
Lielrand J. Dairy
Liebrand Mrs., Boarding Establishment
Thompson David S. Store

HEBEL.

542 m. N. Via Walgett.
Fazldeen B. Store
Ivory J. Store
Stephens John Commercial Hotel

HEDDON GRETA.

123 m. N. Rail to West Maitland,
thence conveyance. Nearest
bank, Kurri Kurri
Fenn Mrs. General Store
Hampton Charles Baker
Heddon-Greta Colliery.
McMahon Mrs. R. Wine Depot
Parker W. *Heddon Grata Hotel*
Piggott P. Hairdresser
Pike Bros. Sawmills
Prudames C. Store
Symonds A. Refreshment Rooms
Walker A. W. Fruiterer

HELENSBURGH.

27 m. S. Rail direct. Bank, E.S.
and A., Government Savings
Bank. Court Petty Sessions,
Wollongong Quarter Sessions.
Andrews James Small Goods
Ballantyne R. E., Builder and
Underlaker
Bardsley E. Butcher and Baker
Barnsley W. Refreshment Rooms
Campbell W. A. Public School
Cato Rev. A. (C. of E.)
Centennial Public Hall (The)—
J. McNulty, Lessee
Clenahy James Newsagent
Cotterell H. F., Auctioneer, etc.,
Commissioner for Affidavits
Craig David Hairdresser
Davis G. Painter
Dent Mrs. Draper
Dent Sydney Greengrocer
Ehrman G. Refreshment Rooms
Fell Herbert Draper
Foster J. Steam Saw Mill
Gill W., Butcher, Baker and General
Store
Green W. G. Hairdresser
Gunn George Greengrocer
Harper G. S. Cycle Agent
Helensburgh and Lilyvale Co-operative
Society—J. Fenwick, Manager
Helensburgh and Lilyvale Co-operative
Society (northern branch)—J.
Robinson, Manager
Helensburgh Workmen's Social and
Literary Club—T. Conlon, Sec.

Illawarra Colliery Employees'
Association—J. Rayner, Sec.
Ireland C. M., Postmaster and
Registrar B., M. and D.
Johnston E. and M. Drapers
Kerr W. B. Physician
Lewis J. Boots and Shoes
Luck George Butcher
McCulloch J. Milk Vendor
McNulty J. *Centennial Hotel*
Metropolitan Coal Mining Co.—
D. A. W. Robertson, J.P., Manager
Miller W. Newsagent
Mitchell Rev. P. (Pres.)
Mitchell W. P. Insurance Agent
Murphy E. Oyster Saloon
Murray Patrick W. *Paragon Hotel*
Nield John R. Stationmaster
O'Brien D. Draper, etc.
Ratepayers' Assn.—J. Robinson, Sec.
Read G. B. Printer
Reid Miss Dressmaker
Ricketts G., Contractor and
Undertaker

Roberts Rev. R. (Meth.)
Robertson D. A. W., J.P.,
Mining Manager
Robinson Mrs. J. Dressmaker
School of Arts—R. Hendry, Sec.
Scott James Grocer and Produce
Simpson George General Store
Simpson & Packender ... Blacksmiths
Smith E. A. Carrier
Smith George, J.P. General Store
Smith T. B. Milk Vendor
Sowden Mrs. M. A. Store
Spiller P. Pres. Shire Council
Taylor John S. Carrier
Tomkins J. C., Sen. Constable,
Acting O.P.S.
Torso Antonio Oyster Saloon
Valentine J. Photographer

HENTY.

451 m. S. Rail direct. Banks,
Commercial of Sydney, Ltd.,
N.S.W. and Union of Aust.
Assembly Hall, School of Arts.
Bachall Peter Fishmonger
Bank of N.S.W.—W. G. Brett, Mgr.
Bartsch and Paceli, Commission Agents
Byrnes D. *Hotel Central*
Campbell D. Wine Saloon
Chicken and Howard .. Wine Cellars
Cleary Rev. Father T. D. (R.C.)
Colquhoun J. Wheathuier
Commercial Banking Co. of Sydney,
Ltd.—D. D. Tait, Manager
Cox George Carrier
Darling J. and Son Wheathuier
Dehnege L. E. Physician
Doughty H. Tailor
Drews A. J. Saddler
Duffy H. Secretary School of Arts
Falconer J. C. Storekeeper
Farmers' and Settlers' Association—
H. Duffy, Secretary
Fullerton Rev. W. C. (Meth.)
Gohner Pastor (Luth.)
Goode Ernest and Co. Chemists
Haberecht A. Paul Builder
Haberecht C. F., J.P. Blacksmith
Hamilton J. E. Acting C.P.S.
Hansen J. E. Chemist and Vet. Surgeon
Hayercraft Bros. Storekeepers
Henty "Chronicle"
Henty Golf Club—R. J. Johnson, Sec.
Henty Hospital (Trustees)—
W. F. Lockwood, Sec.

HERNLY CONTINUED—

Henty Lawn Tennis Club—
R. M. Davidson, Sec.
Henty P. and A. Association—
H. L. Yates, Sec.
Henty Race Club—A. C. Fletcher, Sec.
Johnson C. Machinery Agent
Johnson R. J. Solicitor
Jones J. J. Mail Contractor
Korff E. G. Dentist
Lockwood Miss Teacher of Music
Lockwood W. F. Commission Agent
Lonsdale G. Butcher and Baker
McGrath W. H. Blacksmith
MacInerney C. V. Physician
McKenzie J. A. Agent
Malcolm P. Hairdresser
Middleton A. E. C., J.P.,
Manager Union Bank
Millson J. W. Stationmaster
Mulligan R. J. Baker
Murrumbidgee Milling Co. (W. A.)
Neal, J.P., Flour Store
Neal & Yates, Wheatbuyers and Agents
Progress Association—
R. M. Davidson, Sec.
Roach E. R. Plumber
Rostler J. H., J.P. General Store
Rohrich & Knobel Wheatbuyers
Schnelle W., Brickmaker and
Poundkeeper
School of Arts—Henry Duffy, Sec.
Seymour Bros. Butchers
Simphendorfer G. Fruiterer
Smart P. W., Proprietor "The Henty
Observer"
Smith & Bone, Boots and Shoes and
Saddlers
Spence F. W. Henty Hotel
Stevenson G., J.P., Police Magistrate
Stibbard G. L. Postmaster
Stoyles W. A., J.P. Store
Terrell J. F. Blacksmith
Tovey Charles Carpenter
Union Bank of Australia, Ltd.,
A. E. C. Middleton, Manager
Valverde Cash Trading Co.
Ward H. A. Hairdresser
Ward Miss Teacher of Music
Ward Rev. J. R. (C. of E.)
Watts, Clark & Co., Commission
Agents
Weaver C. B. S. Builder
Weller T. Wine Saloon
Wesner J. F. Carrier
West James Bootmaker
Winkelmann H. L. Builder
Yates W. R. Cordial Maker

HERMIDALE.

410 m. W. Rail direct. Nearest
bank, Nyngan.

Bonnie Dundee Mining Co. (N.L.)
Boyd Arthur Royal Hotel
Dutton G. H. General Store
Dutton Hector Butcher
McMahon J. B. Stationmaster
Head George, Fruiterer and Cycle
Agent
Wright, Heaton and Co., Ltd.,
Produce Merchants

HERON'S CREEK.

Near Camden Haven.

HEXHAM.

113 m. N. Rail direct, or steamer
to Newcastle, thence rail. Nearest
bank, East Maitland.

Bodkin W. J. Store
Brown J. and A. Engineers
Davidson George, Travellers' Rest Hotel
Tanner W. J. General Store

HILL DALE.

137 m. N. Near Paterson.
Phillips W. Store, etc.

HILL END.

200 m. W. Rail to Bathurst, thence
coach. Nearest bank, Bathurst.

Ackland Thomas, Ironmonger and
Timber Merchant
Beech H. and Co. General Store
Bolton Charles Bootmaker
Carmichael John, Baker and
Confectioner
Clymo John Grocer
Eyre Mrs. Sarah Royal Hotel
Hill End Consolidated Mining Co. (N.L.)

Hodge W. F. Carrier
Jenkins William Blacksmith
Macrynnis Mrs. Fruiterer
Nattriss Miss Dressmaker
Northey Robert Grocer
On Gay Lang and Co. General Store
Phimmer William General Store
Pymont Alfred and Co. General Store
Reld Joseph D. Butcher
Stevens George Photographer
Traill Miss P. Fruiterer
Tucker John Photographer
Weir H. Cordial Manufacturer
Weir Laurence Weir's Hotel

HILLGROVE.

381 m. N. By rail to Armidale,
thence coach 10 m. Bank, City.
Court Petty Sessions, Armidale
Quarter Sessions.

Arndell A. E. Hairdresser, etc.
Australian Mining and Gold Brewery
—W. Lovely, Manager

Baker John General Store
Baker's Creek G.M. Co.—
Henry Jones, Manager

Boudry W. Fruiterer
Brindle A. W. Butcher
Bulmer, Phillips and Co., Gen. Store
Cameron J. J.P. Chemist
Champion Mary, Fruiterer, Grocer,
and Baker

City Bank—Merton Rowe, Manager
Conduino and Panaretto, Oyster Saloon
Cosmopolitan Mine—H. Lomat, Mgr.
Crough J. Hillgrove Hotel
Curran Dennis Fruiterer
Curtis A. T. Draper and Clothier
Dick James (Baker's Creek), Butcher
Freehold Estate Antimony Mine Syn-
dicate—George Smith, Manager
Garstang G. P.M. and Warden
Hardwicke A. J. Chemist
Harvey W. G. Public School
Hazel J., C.P.S. and Reg. B., M. & D.
Hill Rev. E. M. (Pres.)
Hillgrove Hospital—Secretary, E. M.
Stephens; Matron, Miss Campbell
Hillgrove Tennis Club—Merton
Rowe, Secretary
James R. Butcher
Keys T. Ore Buyer

Kidd W. A. Cycle Manufacturer
Logan W. H. Cordial Manufacturer
Lowe Bros. General Store
Martell H. F. Physician
Matthews W. R. Boots and Shoes
Morgan W. and Co. General Store
Morgan W., J.P. Coroner
Morrow Robert, Town Clerk and
Auctioneer

New Hillgrove Proprietary Miners,
Ltd.—A. T. Teague

O'Brien T. Miners' Arms Hotel
Olliver W. Bootmaker
Pease R. S. Ore Buyer
Petherick J. Hairdresser
Phillips W. B. General Store
Roberts M. Fruiterer
Robinson E. Tattersall's Hotel
Ross Rev. Auelinlech (C. of E.)
Ryan Patrick Coach Proprietor
Scarfe Frank General Store
School of Arts—R. Blackwell, Sec.
Secretary

Sharp R. Engineer, etc.
Sharp R., J.P., Ore Buyer and Assayer
Sims W. R. J. Eleanora Hotel
Smart Mrs. W. M., Fruiterer and
Baker

Smith W. L. Baker
Smythe Bros. Butchers
Snow Tim Store
Snow T., Ore Buyer and Auctioneer
Stephens Morgan, Auctioneer and
Newsagent

Stallings Samuel Commercial Hotel
Sunlight G.M. Co.—H. Parr, Manager
Tobin Rev. M. (R.C.)
White J. S. Postmaster
Williams Mary Sydney Hotel
Witherden H. Baker

HILLSTON.

404 m. S.W. Rail to Carrathool,
thence coach. Bank, Aust. Bank
of Commerce.

Anderson Edward C. Watchmaker
Aust. Bank of Commerce—A. P. Cox,
Manager

Barron Rev. Father (R.C.)
Betts Arthur H. Blacksmith
Brown Bros. Sawmills
Brown Charles Contractor
Brush C. W., J.P., Stock and
Station Agent

Convent School
Dixon F. C. Plumber
Donley John Builder and Contractor
Earmage T. Chemist
Faithful G. Physician
Farmers' and Settlers' Association
Farrell H. Royal Mail Hotel
Finch A. Baker

Fullarton John, J.P.
Gordon M. Butcher
Harris Miss Matron Hospital
Hillston District Hospital—
J. M. Fullarton, J.P., Secretary
Hillston District Amateur Race
Club—S. Gordon, Secretary
Hillston P. and A. Association—
S. J. Gordon, Secretary
Hillston Pastures Protection Board—
J. M. Fullarton, J.P., Sec.
Johns Frank, J.P. Butcher
Lincoln & Co. Brewers
Lynn Charles, Builder and Contractor
MacKay John Tinsmith
McLaren W. P. Public School
Mechanics' Institute—
R. W. Stewart, Hon. Sec.
Morant Mrs. M. Racecourse Hotel

Nall Jackson and Co. General Store
Nicholls William, J.P. Boots and
Shoes
Peeters John, Stationer and Fancy
Goods

Rasmussen Axel, Wool, Hide and
Skin Dealer
Ritchie W. P. Club House Hotel
Sharam E. Saddler
Smith P. and Co., Stock and Station
Agents

Stewart and Sharam Tailors
Stewart R. W., J.P., Auctioneer, Stock,
Station and Commission Agent,
and Town Clerk
Symons William T. R., Tattersall's
Hotel

Taylor M. Postmaster
Thomas Owen M. Wool Scourer
Thompson Fred H. Painter
Varcoe, Lynn and Co. Millers
Varcoe J. R., J.P.

Wilson A. J., Undertaker and Builder
Witcombe J. General Store
Witcombe J. T., J.P.

HINTON.

122 m. N. Rail to Morpeth,
thence coach.

Bowthorn Creamery & Butter Factory
Brumble John Butcher
Butler Richard Confectioner
Foster S. (Bowthorn), Brush and
Broom Manufacturer

Gear W. Fruiterer and Dealer
Lavis John (Bowthorn), Grocer
Leadham Thos., jun. Blacksmith
Paviour Walter, Grocer and Fruiterer
Turnbull P. Victoria Hotel
Wade Charles W. General Store
Watson William General Store
Yates Mrs. Blacksmith

HOBBY'S YARDS

(SEE NEVILLE.)

HOLEY FLAT.

(SEE MOORLAND.)

HOLMWOOD.

210 m. W. Rail direct. Nearest
bank, Cowra.

Grant James Fruiterer
Grant Mrs. E. Newsagent
Lockyer George Holmwood Hotel

HOLT'S FLAT.

290 m. S. Rail to Cooma, thence
coach 33 m. Nearest bank,
Bomahla.

HOMEBUSH.

573 m. S. Rail to Hay, thence
coach. Nearest bank, Balranald.
Berry James M. Hotel

HOME RULE.

203 m. W. Rail to Mudgee, thence
coach. Nearest bank, Gulgong.

Allan and Garland General Store
Moroney J. B. Queensland Hotel
Perry Mrs. G. Fruiterer
Sharrock James Store and P.O.
Underwood James J. Butcher

HORTON RIVER.

(Via BARRABA.)
(SEE UPPER HORTON RIVER.)

HOSKINSTOWN.

190 m. S. Rail to Bungendore,
thence coach. Nearest bank,
Bungendore.

Daniel Bros. Steam Sawmills
Lampkin John Sawmills
Sheehan Mrs. M. E. Grocer
Sheehan Patrick General Store
Walsh Mrs. K., Victoria Hotel and
General Store

HOWELL.

(LATE BORA CREEK.)
484 m. N. Rail to Inverell, thence
coach 20 m. Nearest bank, In-
verell.

Conrad Consolidated Mines, Ltd.—
B. C. Besley, Manager

Goodyer Ellen Bora Creek Hotel
Hamman Mrs. Fruiterer
McCrohon Bros. General Store
Murray Mrs. Fruiterer
Murray W. Baker
O'Grady Mrs. A. M. Fruiterer
Pat M. A. and Co. Butchers
Pepper and Cuthner General Store
Reddington John Butcher
Skippin Nat Conrad Hotel
Toomey J. Butcher
Trath Henry Blacksmith
Wilson Alice Fruiterer

HOWLONG.

405 m. S. Rail to Albury, thence
coach. Bank, Australasia.

Ashford Thomas Wheelwright
Bank of Australasia—
H. W. T. Barnfield Manager

Black John Butcher
Boyle A. O., jun. Insurance Agent
Brown J. T. and Co. Auctioneers
Chapman S. Howlong Hotel
Dalton Thos., jun. Dealer
Drew G. Butcher
Dunn James Blacksmith
Gason E. Mill Hotel
Glennon Mrs. G. M. Baker
Greshke J. G. E. Grocer
Hamilton W. General Store
Hamilton W. B. Insurance Agent
Hubbard M. Blacksmith
Just August Produce Store
McCarthy C. Court House Hotel
Moorfield Paul Apiarist and Saddler
Murdoch W. Builder
Walters Henry Watchmaker

HOXTON PARK.

26 m. S. Rail to Liverpool,
thence 4 m.

Brown T. Butcher
Padmore J. General Store
Scott Bros. Butchers
Walcott H. General Store

HUDSON.

(SEE FERNMOUNT.)

HUMULA.

470 m. S. Rail to Wagga, thence
coach, or rail to Cullenin, thence
conveyance via Germanton.
Nearest bank, Adelong.

Carroll W. H. J. Blacksmith
Evans Thomas General Store
Fawcett R. S. Contractor
Galvin Alfred Royal National Hotel
Oakman Thomas General Store

HUNGERFORD.

643 m. W. Rail to Bourke,
thence coach 132 m.

Beresford P. R. General Store
Hogan A. H. Contractor
Hogan M. P. Blacksmith
Lagan Mrs. Royal Mail Hotel
Mackay Jessie Commercial Hotel

HUSKISSON.

(NEAR TOMERONG.)
107 m. S. Coach from Nowra 16 m.
Nearest bank, Nowra.

Cambourne M. Jervis Bay Hotel
Dent F. Tourist Resort
Dent George, jun. Shipwright
Dent James Timber Merchant
Dent Joseph Shipbuilder
Dent Richard Contractor
Farnell James Timber Supplier

IFIELD.

(NEAR GOULBURN.)
Armstrong J. J. Baker
Donnelly Mrs. M. Store

ILFORD.

138 m. W. Rail to Capertee, thence
coach. Nearest bank, Ryistone.

Barlow J. S. Store
Guthrie Mrs. Carrier's Arms Hotel
Harris George Conchbuilder
Leighton R. A. Newsagent
Moore Daniel Blacksmith
Moore T. (Tara) Blacksmith
Wilson E. K. (Tabernueen) Butter Factory

ILLABO.

282 m. S. By rail direct.
Nearest bank, Junee.

Alchin D. Blacksmith
Nichols John J. Store
Stevens Hugh Hotel
Swan Samuel Butcher
Truelove John Butcher

ILLEWONG.

470 m. W.
(SEE BEE MOUNTAIN.)

ILUKA.

308 m. N. By steamer direct.
Nearest bank, Macleann.

Hickey Miss Grocer
Iluka Co-operative Ice Co.—
E. Powell, Manager
Iluka Ice Works—A. J. Phillips
Rush John North Heads Hotel

INGLEBURN.

28 m. S. By rail direct. Nearest bank, Liverpool.
 Collins Wm. J. General Store
 Craft G. Hairdresser
 Hill Thomas Draper
 Kavanagh A. B. General Store
 Perelval S. Butcher

INVERELL.

609 m. N. Rail direct, or rail to Glen Innes, thence coach or motor-car 42 m. Banks, A.B.C. Ltd., Commercial Building Co. of Sydney, Ltd., N.S.W., Union Bank of A. Ltd., and N.S.W. Government Savings Bank. Courts of Quarter and Petty Sessions.
 Adams and Woolford .. Coachbuilders
 Adamson T. L., Editor "Inverell Times"

Ahern Mrs. J. Oxford Hotel
 A.B.C. Ltd.—E. H. Catton, Manager
 Anderson James W. Solicitor
 Arkinstall G. H. Poultry Farm
 Armstrong E. H. Stock and Station Agent

Ashford Coal Co. Ltd.—D. McIlveen, Legal Manager
 Ashford Shire Council—R. J. P. Higgins, Pres.; W. L. Manton, Acting Clerk
 Atkinson Rev. W. (Meth.)
 Avera and McIntyre Solicitors
 Avera A. F. Solicitor

Baldwin H. P. Coach Proprietor
 Bank of N.S.W.—R. J. Anderson, Mgr.
 Bannockburn Shire Council—James Wentworth Anderson, President;
 Robert N. Meston, Shire Clerk;
 James Griffin Fitz-Gerald, Shire Engineer.

Bargain Shop (The) Drapers
 Barnett J. Benetton Vineyards
 Bates C. Lorry Proprietor
 Beavan Walter A. Builder, etc.
 Bennett & Barkell, Cycle Agents—
 M. Markham, Manager
 Bennett & Wood, Ltd., Cycles, etc.—
 G. Martin, Manager
 Bentley A. Boardinghouse
 Bevin A. Carrier
 Billington and Co. Photographers
 Birckett Miss, A.C.V., Teacher of
 Violin, etc.
 Blackburn W., Jun. Piano Tuner

BLOORE ARTHUR

Stock and Station Agent, Agent for the National Fire and Marine Insurance Co., Atlas Fire Insurance Co. Manager "Inverell Times," Otho St

Boggs L. H., Coach and Sign Painter
 Bone G. S., Stock and Station Agent

BORTHWICK AND BICE, Auctioneers, Stock and Station Agents (see Advt.)

Borthwick and Butler, Solicitors and Commissioners for Affidavits for N.S.W. and Queensland.
 Borthwick J., J.P.
 Borthwick T. P., Auctioneer, Stock and Station Agent

Boyd & Norton Solicitors
 Boyd John Adair Solicitor
 Brideklrk and Co. Saddlers
 Brown William Le Brun, F.M.
 Bunkulla Cheese Factory—Wyndham and Cardale
 Bunkulla Vineyard—A. Grant, Mgr.
 Burchall Rev. Father (R.C.)
 Burge Bros. and Co., Ltd., Gen. Store
 Burge A., J.P.
 Burgess Wesley Parcels Delivery
 Butler S. J. S. Salleritor
 Caledonian Society

CALLAGHAN & DUNLOP, Auctioneers, Stock and Station Agents (see Advt.)

Callaghan Miss Costumiere
 Cameron G. W. Telegraph Hotel
 Cameron H. Carrier
 Cameron Robert, Builder and Undertaker
 Cameron W. T., Teacher District School

CANDELL A. M. & CO., LTD., General Store (see Advt.)

Cansdell A. M., Pres. School of Arts
 Carney Thomas General Store
 Carson James, Curator School of Arts
 Casey and McFettridge Sawmills
 Central Saddlery Establishment—
 G. E. Morrow, Manager

Chapple P. Ferndale Woolscourer
 Childs W., Coach Proprietor and Livery Stables
 Christenson H., Builder and Contractor
 Clark, Marcus and Co., Ltd., Merchants
 Clarke Miss A. Dressmaker
 Cloonan D., Junellon Clothing and Boot Store

Coggan Jas. Livery Stables
 Coggan E. Farrier
 Collins David Railway Hotel
 Commercial Banking Co. of Sydney, Ltd.—F. Fetter, Manager
 Convent School (Sisters of Mercy)—
 Rev. Mother De Sales
 Cook H. and Son Sawmill
 Cope Hardware and Drapery Co. (no liability)—A. Bloore, Agent
 Cope's Creek Hurdling Proprietary Co. Limited
 Cotton E. B., Manager Aust. Bank of Commerce, Ltd.

Cram A. C. Butter Merchant
 Croft John Carrier
 Craft Mrs. M. E. Royal Oak Hotel
 Croft Peter Carrier
 Cropley's Ltd. Boots and Shoes
 Cusick T. Blacksmith
 Dalgety and Co., Ltd.—
 Walter Wilson, Representative
 Darling Rev. Frederick A., Principal
 Yelerni College

Davey S. G. Town Clerk
 Davis P. Saddler
 Deanshire E. G. (Borthwick & Bice)
 Devine G. P. Photographer
 Dillon B. T., Editor "Inverell Argus"
 Donovan J. P., Bede Dentist
 Douglas A. Hairdresser
 Dove Charles Chemist
 Eatan, Grant and Co., Ltd., Bunkulla Vineyard, Winegrowers
 Edwards William Cab Proprietor
 Egan Charles Auctioneer
 Eggen A. Milliner
 Elbra R. J., Blacksmith and Wine Depot (Gillgal)

Elsmore Valley Prospecting Syndicate (no liability)—A. Bloore, Legal Mgr.
 Empire Hotel (The)—C. Manning, Proprietor

English Rev. Father (R.C.)
 Esau A. J., Proprietor

"Inverell Argus"
 Esling A. Tailor
 Esling Mrs. A. Frailerter
 Everett Geo. Tinsmith
 Falsbather Rev. R. (C. of E.)
 Farmers' and Settlers' Association—
 John Ditzell, Secretary
 Farrand Alfred, Auctioneer and Stock and Station Agent
 Ferguson J. Tinsmith
 Flalen Mrs. Frailerter
 Finlen William Tailor
 Fowler A. D. Postmaster
 Freeman A. H. and A. De M., Dentists

Futter F., Manager Commercial Banking Co. of Sydney, Ltd.

Gallagher C. Hairdresser
 George Mrs. A. Frailerter
 George A., Mgr. Govt. Savings Bank
 Gibson Robert Inverell Foundry
 Gilchrist A.R., Teacher, Ross Hill Public School
 Gillespie, McIntosh and Howarth, Millers

Gilmore W. A. Australian Hotel
 Gille M. H. Butcher
 Glendie Mrs. I. E. Boardinghouse
 Goodwin W. M., Mining Agent, Architect and Legal Manager

GOONOWIGALL WOOL SCOUR (THE)—S. Rowland and Son, Proprietors (see Advt. Inverell Pastoral Section)

Gough Mrs. Certified Nurse
 Gough N. Coachbuilder
 Government Savings Bank—A. George, Manager

Grant Mrs. G. Grocer
 Griffith and Faer Hairdressers
 Gilmith R. J. Coach Proprietor
 Hall Hy. Blacksmith
 Halloran W. B. Solicitor
 Hamilton M. J. Carrier
 Hamis A. Tailor
 Hands A., Wool Buyer and Soap Factory

HARDY THOMAS J., Proprietor Imperial Hotel (see Advt.)

Harry White, Ltd., Forwarding Agents
 Hawke F. H. and Co., Hide and Skin Merchants and Soap Manufacturers
 Hawkins P. N., Manager Union Bank
 Hawkins H. H. Signwriter
 Higgins W. F. Builder
 Hong Yuen and Co. Store
 Hui Shang Market Gardener
 Hsieh and Thomas Auctioneers, etc.
 Hunt M. Saddler
 Hunter John and Son, Ltd., Basts and Shoes

Hutton and Roberts, Nurses,
 "Coramen" Private Hospital

IMPERIAL HOTEL (The) — Thomas J. Hardy, Proprietor (see Advt.)

Ingram J. Tailor
 Inverell Boys' Grammar School—
 J. W. Gibbs, Principal

Imperial Hotel,

Telephone No. 10

THE VERY BEST ACCOMMODATION FOR COMMERCIAL TRAVELLERS AND THE PUBLIC.

T. J. HARDY, Inverell.

Proprietor.

Hot and Cold Shower and Plunge BATHS and every home comfort.

PRIVATE SUITES. Up-to-date Sample Rooms, Billiard Room, &c., &c.

A. M. CANDELL & CO., LTD.,

Drapers, Clothiers, Milliners, AND Boot Men, General Importers,

WINE, SPIRIT, and PRODUCE MERCHANTS, Machinery and Furniture Warehousemen

The Largest and Most Progressive Business in the North-West.

Correspondence Invited.

Patterns and Samples forwarded.

Main Store and Head Office—

OTHO STREET, INVERELL.

Agents for MASSEY-HARRIS CO.'S British-built Machinery.

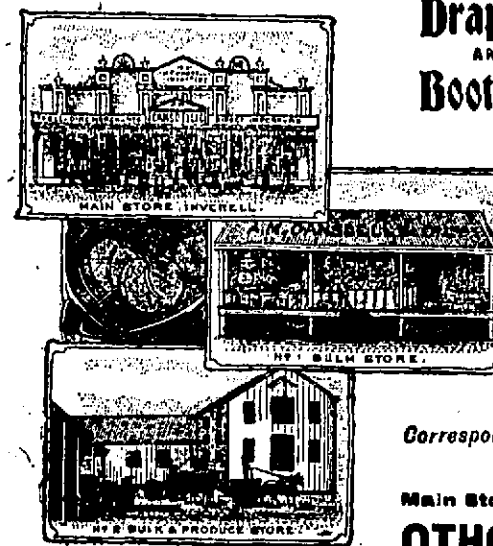

The Inverell Times

ESTABLISHED OVER 40 YEARS.

Published Tuesdays and Fridays. The Leading District Paper.

THE ORGAN OF THE PEOPLE.
ARTHUR BLOORE, Business Manager.
T. L. ADAMSON, Editor.

BORTHWICK & BICE,

Established
1879.

AUCTION
SALES
held
weekly.

AUCTIONEERS,

Stock, Station, Land & General Commission Agents,

PASTORAL CHAMBERS, INVERELL.

Account Sales and
Proceeds rendered
promptly.

CORRESPONDENCE INVITED.

Stock and Station Code No. 1 used.

(Members of Country Stock and Station Agents' Association of N.S.W.)

CALLAGHAN & DUNLOP

(R. CALLAGHAN)

(R. V. DUNLOP)

Auctioneers,

Stock, Station and Trucking Agents,

Otho Street, INVERELL.

AUCTION SALES
held in New
Municipal Yards
every Saturday.

Local Agents for—Hill, Clark & Co., Ltd.

The New Zealand Insurance Co., Ltd.

S. & S. Code used.

D. McILVEEN & Co.,

ESTABLISHED
1892.

AUCTIONEERS, Stock, Station, Financial
and Fire Insurance Agents,

Otho Street, INVERELL.

Farming and Grazing
Property Lists
posted on application.

Members Inverell Licensed
Salesmen's Association.

Stock and Station Code No. 1 used.

ANTHONY HORDERNS' FOR THE WHITE SEWING MACHINE.

Inv

COUNTRY COMMERCIAL.

Iro

107A

INVERELL CONTINUED—

Inverell Argus (The)

Proprietor, A. J. Esau. Guaranteed circulation exceeds 2,000 weekly. For Advertising Rates apply direct, or to Messrs. Gordon & Gotch, Reuters Agency, or Country Press Association, Sydney
Inverell Chamber of Commerce—
A. Bloore, Secretary
Inverell Club (The)—Major Lydiard, Secretary
Inverell Cycle and Motor Club—
H. G. McLeod, Sec.
Inverell Flour Mills—Gillespie, McIntosh & Howard, Proprietors
Inverell Golf Club—
James McIlveen, Secretary
Inverell Rifle Club—H. Lovegrove, Sec.
Inverell Jockey Club—Arthur Bloore, Secretary
Inverell Co-operative Butter Factory, Ltd.—E. A. Sweeney, Manager; W. Wilson, Secretary
Inverell Hospital—Miss Campbell, Matron; Arthur Bloore, Sec.
Inverell Orchestral Society—
G. Fowler, Secretary
Inverell P. and A. Association—
J. McIlveen, Secretary
Inverell Pastures Protection Board—
H. J. Higgins, "Westholme," Chairman; O. V. Johnson, Sec.
Inverell Skating Rink
Inverell Technical College—

"INVERELL TIMES" (THE),
Newspaper—Arthur Bloore,
Business Manager; T. L.
Adamson, Editor (see Advt.)

Inverell Tin Dredging Co. (no liability)
Inverell Trading Co. Plumbers
Irwin Val. Hairdresser
James A. Tattersall's Hotel
Jones J. R. Watchmaker
Judge A. D. Baker
Knutz W. C. General Store
Kidston T. Staff Surveyor
Kilminster E. A. Engineer
Kinross R. M. Physician
Kwong Hing and Co. General Store
Ladymann H. Bicycle Depot
Leseberg and Son Watchmakers
Levlathan Tin Lode Mining Co. (no liability)
Lewis Bros. Tailors
Liverpool and London and Globe Insurance Co.
Lovett J. ... Windmill Manufacturer

LOXTON C. C. & SON

Surveyors, Valuers, Stock, Station, General Commission Agents and Well-boring Contractors

Loxton C. C., J.P.
McBean E. J. Wheelwright, etc.
McCarthy Miss M. Certificated Nurse and Private Hospital
McGrath W. Bootmaker

McILVEEN D. AND CO., Auctioneers, Stock and Station Agents, etc. (see Advt.)

McIlveen J., Secretary P. & A. Assn.
McIlveen D. (D. McIlveen & Co.)

McInerney D. P. Federal Hotel
MacIntyre Shire Council—C. G. Gordon, President; O. V. Johnson, Clerk; J. G. Fitz-Gerald, Engineer.
McIntyre D. A. Solicitor
McKenzie W. E. Blacksmith
McLean & Lydiard ... General Store
McLean Miss R. Private School
Maher J. Carter
Main Walter Mercer
Manning Chas. Empire Hotel
Marks Harold D. Dentist
Martin Mrs. Dressmaker
Mason Miss Madge, Teacher of Music
Masonic Temple
Massey-Harris Co., Ltd. Cycle Depot
Mather T., J.P. Roslyn Vineyard
May E. Wellsinker
May V. Hutcher
Miller Rev. J. Keith (Pres.)
Miller J. L., Subinspector of Police
Minus R. and Co. Hairdressers
Minus George Boardinghouse
Mitchell & Vickery, Stock and Station Agents, Auctioneers, etc.
Mooney E. Physician and Chemist
Moore and Owers, Machinery Depot
Moore C. Horseclippers
Morrell Thomas Engineer
Morris P. W. Baker
Morton W. J. Physician
Motor Transit Co. of Australia.
Murray Angus Boots and Shoes
Murray C. Auctioneer, etc.
Mutual Life and Citizens' Insurance Co., Ltd.
New Reform Tin Dredging Co. (No Liability)
Newman A. Caledonian Bakery
Northcott S. V. H. Dentist
Norton A. W. Solicitor
Nott G. F. Builder and Contractor
O'Brien and Watson ... Horseclippers
O'Brien A. Delivery Van
O'Brien Gus (O'Brien and Wntson)
O'Brien J. Carrier
O'Brien P. Cab Proprietor
O'Connor J. F. Architect
O'Connor J. M. Saddler
Onus William Cattle Dealer
O'Sullivan C. J. and Co., Tobacconists
Palmer Bros. Butchers
Parker A. J., Refreshment Rooms
Parker W. Fruiterer
Patt Miss Music Teacher
Pennington B. Greengrocer
Pepper and Cutcher General Store
Pestell James Butcher
Peters S. and Co. Restaurant
Picnic Race Club—C. G. Gordon, Sec.
Piggott and Smith Sawmills
Pomroy Bros., Cycle and Photographic Agents
Preston A. J. House Painter
Randell, Glyde, and Co., Ladies' Outfitters
Readett W. H., Stock, Sattlon and Financial Agent and Auctioneer.
Riddet W. Blacksmith
Ring G. B. Byron Estate Co.
Roberts H. Sanitary Inspector
Rowland Miss A. Dressmaker
Rowland Samuel, sen., and Son, Wool Scourers
Ryan Michael Blacksmith
Sands E. L. Photographer
Saunders Miss Evelyn, Teacher of Pianoforte
Savings Bank of N.S.W.—
Walter Wilson, Accountant
School of Arts—Walter Wilson, Sec.
Seagrott G., General Store and Builder
Seagrott J. F. S. Cycle Agent

Slack Joseph Boots and Shoes
Slack Mrs. Fruiterer
Smith Bros. Pig Breeders
Smith E. E. Watchmaker
Smith R. Parry, Land and Machinery Agent
Stephens Miss J. R., Teacher of Music
Stiefwater E. H., J.P.
Stuart J. M., Teacher of Elocution and Singing
Stuart Mrs. J. Teacher of Music
Stuckey F. S. Medical Practitioner
Taylor Joseph, Conductor Inverell Choral Society and Teacher of Violin

THE GOONOWIGALL WOOL
SCOUR—S. Rowland and Son,
Proprietors (see Advt. Inverell Pastoral Section.)

Thomas E. A. Chemist
Thomas F. C., Cordial Factory and Central Hotel
Thomas J. H., jun., Manager Inverell Brewery
Thomas Joseph Painter
Thomas Bros. Brewers
Thorley C. S. Builder
Thorpe Miss A. A., Librarian
Tingha Tin Dredging Co. (No Liability)
Trefoni D. (Ross Hill), Produce Merchant
Trim L. W. Stationer
Turnham H., Cordial Manufacturer and Poundkeeper
Union Bank—F. N. Hawkins, Manager
Velerni College—Rev. F. A. Darling, Principal
Vernon Murray F., Medical Practitioner
Vincent H. S. and Co., Booksellers and Stationers
Vindin C. C., C.P.S. and Reg. B., M. and D.
Wall Rev. J. (Meth.)
Walsh W. Stationmaster
Waters Rev. E. J. (O. of Christ)
Waters W. Nurseryman
Watkins Mrs. Boardinghouse
Watling Bros. Blacksmiths
Webster W. R. Tinsmith
White H., Ltd., Forwarding Agents
White C. S. W. Livery Stables
White S. G., Labour Bureau and Baker
White Thomas (Beaulieu), Wine Store

Wittingham W. General Store
Wilberforce Dredging Co. (No Liability)
Williams and Buxton Butchers
Williams Gale Royal Hotel
Williams Mrs. C. Confectioner
Williams J. Confectioner
Wilson Walter Accountant
Wisken A. Boots and Shoes
Woods and Reay, "Waratah" Bacon Factory
Wright, Heaton & Co., Ltd., Merchants and Forwarding Agents—
H. C. Lyons, Manager
Wyndham and Cardale, Bukkulla Cheese Factory
Wyndham W. Kulk Vineyard

IRONBARKS.

(SEE STUART TOWN.)

WOOD AND COMPANY HAVE AGENCIES THROUGHOUT THE STATE AND COMMONWEALTH. SYDNEY.

IRVINGTON.

387 m. N. Steamer direct or rail to Tenterfield, thence coach. Nearest bank, Casino.
Anderson C. H. ... Timber Merchant
Schneider J. ... Hotel

ISLINGTON.

101 m. N. Rail to Hamilton or steamer to Newcastle, thence train, tram, or bus. Nearest bank, Wickham.

Alcock F. H. ... *Islington Hotel*
Amos David, *Hamilton Station Hotel*
Bear N. ... Blacksmith
Bevan Jno. ... Tolmeconist
Beveridge A. & R., *Timber Merchants*
Blythe W. ... Painter
Bowditch James ... Metal Worker
Bowen Mrs. ... General Store
Brown C. ... Fruiterer
Bull Bros. ... Painters
Burg G. J. ... Builder
Carpenter N. ... Carrier
Carler N. ... Ironfounder
Cherry A. P. ... Butcher
Clarke Thomas ... Tea Dealer
Coleman Mrs. ... *Criterion Hotel*
Coleman Samuel ... Plumber
Croft Patrick, *Changing Station Hotel*
Dark J. T. ... Bootmaker
Duffield S. ... Grocer, Draper, etc.
Evans William ... Painter, etc.
Farrar Mrs. J. T. ... Baker
Francis J. ... Hairdresser
Friend H. R. ... Contractor
Galloway W. S., *Wickham Park Hotel*
Halliday R. ... Builder
Hogbin Mrs. C. ... Fruiterer
Johnson P. ... Hairdresser
Kilson Mrs. H. J. ... General Store
Lachlan D. ... Boots and Shoes
Lake Mrs. J. ... Wood and Coal Depot
Lintott C. ... Carter
Lott Bros. ... Bakers
Luekie J. ... Hairdresser
Moore F. W. ... Cabinetmaker
Nolan T. ... Baker
Northcote Hall (The) ... Butchers
Page and Sons ... Store
Parry Mrs. ... Store
Porter D. J. ... General Store
Price E. ... Newsagent and Bookseller
Proctor S. ... Postmaster
Punter Thomas ... Butcher
Rowan Charles A. ... Store
Sharpe Bros., *Cordial Manufacturers*
Sheddon A. ... Builder
Stelshman D. ... Grocer
Taylor John ... Manufacturer
Walker A. J. ... Blacksmith
Watt William J., *Watt's Family Hotel*
Whitehead Joseph ... Painter
Wilkins & Williams ... Coachbuilders
Wilkins Henry ... Builder, etc.
Williams William ... Greengrocer

IVANHOE.

595 m. S.W. Rail to Hay, thence coach. Nearest bank, Hillston
Anderson C. ... Contractor
Ashcroft John, jun. ... *Ivanhoe Hotel*
Stead Alfred ... Carrier
Villa and Rossi ... General Store
Williamson G. ... General Store

JAMEROO.

77 m. S. Rail to Kiama, thence coach. Bank agency of E.S. and A., open daily.

Cuttenmach A. P. ... Engineer
Colley H., J.P. ... Mayor
Cork W. ... Schoolmaster
E.S. and A. Bank—A. J. Hill, Mgr.
Fredericks E. J., Sec. School of Arts
Graham T. ... Carrier
Hill A. J., Mgr. E.S. and A. Bank, Ltd.

Hunt James ... *Commercial Hotel*
Jameroo Co-operative Dairy Co.
Jones John ... Baker
King R. ... Butcher
McCarthy J. J. ... Auctioneer
McClintchey C. ... Blacksmith
Nelson J., General Store and Postmaster

Proctor John ... *Jameroo Arms Hotel*
Richardson J. E. ... Blacksmith
School of Arts—E. J. Fredericks, Secretary
Stewart Mrs. P., Refreshment Rooms
Sweeney Charles ... Boots and Shoes
Timbs Gabriel ... Town Clerk
Widman C. ... Tailor
Wood James ... Butcher
Woodstock Central Dairy Co., Ltd.

JASPER'S BRUSH

87 m. S. Rail direct. Nearest bank, Berry.

Elliott Thomas ... Carpenter
McIntyre Thomas ... Newsagent

JAWBONE.

255 m. W. Via Bodangora.
Barton G. ... *Fairview Hotel*
Bower A. & E. ... Blacksmiths
Harrison Thomas ... Store

JEMBAICUMBENE

188 m. S. Rail to Tarago, conveyance thence. Nearest bank, Hraidwood.

Appleby Joseph (Back Creek) ... General Store

Bellevue Dredging Co.—T. Montgomery, Manager
Jembalcumbene Dredging Co.—G. E. Poole, Manager
Minton William ... General Store
Moran's Flat Dredging Co.—J. Parker, Manager

Pola J. M. ... *Post Office Hotel*
Webb Luke E. ... Blacksmith

JENNINGS.

492 m. N. Nearest bank, Tenterfield.

Long J. E., Forwarding and Com. Agent

McCook James ... *Hotel*
McNeill and Nind, Commission Agents
Myers A. E. ... Store

JENOLAN CAVES

156 m. W. Rail to Tarana or Mt. Victoria, thence conveyance. Nearest bank, Lithgow.

Kerry Chas. ... Photographer
Martin A. R., Manager *Jenolan Caves Hotel*
Whalan C. J., Butcher and Coach
Whalan Horatio ... Store

JERANGLE.

212 m. S. Via Brodho.
Harvey Richard ... Blacksmith
Hayes Arnold ... Hotel and Store
Jacob Joseph ... Store
Scott Robert ... Auctioneer

JERILDERIE.

418 m. S. By rail direct. Banks, N.S.W., Australasia. Court Petty Sessions, Narrandera Quarter Sessions.

Argoon Race Club—A. C. Miller, Sec.
Bank of Australasia—Ernest Fergusson, Manager
Bank of N.S.W.—Thomas Nelson, Manager

Barnes M. ... *Albion Hotel*
Bolton George ... Carpenter
Boulton G. ... *Royal Mail Hotel*
Bracken George, Town and Shire Clerk
Brooks Bros., Blacksmiths and Undertakers

Brooks Frederick ... Mayor
Burke J. C. ... Blacksmith
Caledonian Society—L. Thorburn, Sec.
Cavannah Claude ... Stationmaster
Clark & Hickey ... Store
Civilian Rifle Club—H. W. Thomas, Secretary

Clarke William ... Hairdresser
Convent School—The Sisters of Mercy
Curry Sen-Sergeant ... Acting C.P.S.
Dykes Rev. J. (Pres.)
Elliott W., J.P., Coroner and Newspaper Proprietor

Farmers' and Settlers Association—G. D. Theakstone, Secretary

Elliott Miss ... Teacher
Federal Hall—H. Hardy
Fergusson Ernest, Manager Bank of Australasia

Firth J. R. ... Tailor
Fischer O. C. ... Watchmaker
Hardie R. ... Poundkeeper
Harris J., J.P. ... Butcher

Harris J. and H. ... General Store
Hickey E. ... Bootmaker
Hoinville George ... *Riverina Hotel*

Jerilderie Butler Factory—W. Elliott, Secretary

Jerilderie District Hospital—L. Thorburn, Sec.; Miss Robinson, Matron

Jerilderie Jockey Club—E. Jolley, Secretary

Jerilderie Tennis Club—R. Mellon, Secretary

Johnson P. J., Registrar B.M. and Deaths and Postmaster

Kennedy J. ... General Store
Langdon J. and W. ... Saddlers
Lincoln & Co. ... Cordial Factory

McDougall R. ... Forwarding Agent
Mackenzie Bros. ... Auctioneers, etc.
Macrae Gus. ... *Court House Hotel*

Mechanics' Institute—J. McCallum, Secretary

Mellon Percy ... Solicitor
Mitchell William ... Carrier
Moore James ... Brickmaker

O'Mahony W. ... *Jerilderie Hotel*
O'Rafferty Mrs. ... Nurse
O'Reilly Rev. J. P. (R.C.)

Quinn Miss J. ... Fruiterer
Richards J. ... Public School

Riverina P. and A. Society—W. Elliott, Secretary

Robinson A. C., J.P. ... Physician
Robinson James, Mail Coach

Roehfort T. J. A., J.P., Inspector of Stock

Rogerson G. ... Carpenter
Ryan John ... Saddler
Skevington Samuel ... Chemist
Smith Adam ... Mail Contractor
Smith Alfred ... Baker
Smith William, jun. ... Baker
Steele W. and A., Drapers and Grocers
Steele A. P., J.P.
Thorburn K. and Co., Stock and Station Agents, etc.

Thorman Bros. ... Plumbers
Thorman W. ... Builder, etc.
White William T. ... *Royal Hotel*
Winn Rev. J. L. (C. of E.)
Wise Bros., Ltd. ... Flour Millers
Wise T., J.P.
Woods Miss N. ... Dressmaker
Wunnamurra Shire Council—James Boyd, Pres.; George Bracken, Shire Clerk; H. W. Thomas, Shire Engineer

JERRAWA.

177 m. S., near Gunning. Rail direct.

Millier Richard ... Store

JERRY'S PLAINS.

169 m. N. Rail to Singleton, thence coach. Nearest bank, Singleton.

Alcorn E. S. ... Mail Contractor
Alcorn E. A. ... Dairy
Alcorn Richard ... Dealer

Ayers G. ... Dairy
Barry E. ... Butcher
Barry R. ... Carrier

Barry S. ... Dealer
Baxter Frank ... Carrier
Brown D. ... Carrier

Brown and Bourke ... Dairy
Brown M. ... Auctioneer
Brown J. J. ... Fruiterer

Cassey R. ... Butcher
Cohen E. D. ... Store
Cullen J. W. ... Blacksmith

Decent J. H. ... Dairy
Frazier H. ... Store and Blacksmith
Hardy B. ... *Commercial Hotel*

Hobden Bros. ... Fruiterers
Hopkins A. R. ... Dairy
Hopkins J. ... Butcher

Hopkins R. A. ... Fruiterer
Howard M. ... Dairy
Jerry's Plains Co-operative Butter Factory, Ltd.

Neilson C. ... Carrier
Newton W. ... Fruiterer
Newton William ... Apiarist

Playford W. ... Carrier
Shearer William ... Contractor
Stokes A. ... Builder

Stokes F. jun. ... Carrier
Stokes Fred., sen. ... *Post Office Hotel*
Stokes Thomas ... Carrier

Tuder A. ... Dairy
Tuder H. ... Dairy

JERSEYVILLE.

341 m. N. By steamer. Nearest bank, Gladstone.

Hanigan Mrs. E. L. (South West Rocks), Store

Hogan Michael ... Blacksmith
Rafferty P. L. (South West Rocks) ... *Federal Hotel*

Raffills F. W. ... General Store
Regan Edward (Long Beach) ... General Store

Robinson Bros. ... Butchers

Robinson George ... Store
Simpson G. (Pelican Island) ... Blacksmith
Wheelton W. ... *Pelican Island Hotel*
Wilson T. H. ... Baker

JESMOND.

(SEE LAMBTON.)

JINDABYNE.

293 m. S. Rail to Cooma, thence coach. Nearest bank, Cooma.

Adams John W. ... Sawmills
Barry W. T. ... Store
Franks Mrs. ... Fruiterer

Jones Cecil ... *Jindabyne Hotel*
Kennedy S. ... Blacksmith
Kirwan J. C. ... General Store

N.S.W. Creamery Butter Co., Ltd.—John Rush, Manager

Wallace Alex. ... General Store
Weston J. ... Butcher

JINDERA.

396 m. S. Rail to Albury, thence coach. Nearest bank, Albury.

Barnes William ... Butcher
Braunick H. ... Carpenter
Gibbons A. ... General Store

Keigran John P. ... Auctioneer
Molkenlin Fred. ... Blacksmith
Piazza A. ... *Jindera Hotel*

Pye Edward C. ... *Forest Hotel*
Wagner P. C. ... General Store
Wehner F. ... Wheelwright, etc.

Welzel Joseph ... Blacksmith

JINGELLIC.

450 m. S. Rail to Albury, thence coach. Nearest bank, Germanton.

Smith Mrs. Francis ... *Bridge Hotel*

JINGERA.

Jacobs Joseph ... Store
Moses Ferris ... Store

JOADJA CREEK.

93 m. S. Rail to Mittagong, thence per A.K.O. and M. Co.'s Tramway. Nearest bank, Mittagong.

A.K.O. and M. Co.—E. M. Eason, Manager

JONES ISLAND.

(LATE CHOKI.)

233 m. N. By steamer direct. Nearest bank, Tarce.

Booth H., jun. ... Tinsmith
Gill Bros. ... Butchers
Harris C. L. ... General Store

Hinton Bros. ... Bakers
McCudden R. J. W., *Victoria Hotel*
Newton Miss E. ... Dressmaker, etc.

Perrett Alexander, Auctioneer and Agent

Rose William A. ... Blacksmith
Shoemith A. ... Saddler
Shoemith W. H. ... Fruiterer

Tilson W. ... General Store
Watson William ... Hairdresser

JUGIONG.

290 m. S. Rail to Coolac. Nearest bank, Gundagai.

Edney David ... Blacksmith
Hawker O. J. ... Skin Buyer
Quarby A. C. ... General Store

Sheehan Mrs. D. ... Baker
Sheehan Mrs. M. A., *Jugiong Hotel*
Thatcher A. ... Butcher

Williams John ... General Store

JUNCTION REEFS.

108 m. W.

JUNCTION (THE) NEWCASTLE.

(SEE MENEWETTER.)

JUNEE (OLD).

207 m. S. Rail direct. Nearest bank, Junee Junction.

Ashwood Bros. Ltd. ... General Store
Crawley W. ... *Enterprise Hotel*
Dean T. H. ... Station and Postmaster

Storey Samuel ... General Store

JUNEE JUNCTION

292 m. S. By rail direct. Banks, Australasia, N.S.W. Union, Court Petty Sessions, Wagga Wagga Quarter Sessions.

A. and R. Co. ... Drapers
Ah Chuey J. ... General Store
Ah Poy ... Market Gardener

Bank of Australasia—G. A. Tilbury, Manager

Bank of N.S.W.—G. S. Stevens, Mgr.
Bealby-Smith S. ... Dentist
Beattie S. E., Grocer and Fruiterer

Bell R. B. ... Town Clerk
Bellis Elias ... Oyster Saloon
Bennett A. ... Newspaper Proprietor

Bennetts W. H. ... Plumber

BEVERIDGE H. B., Auctioneer and Stock and Station Agent (see Advt.)

Boyce Miss M. A. ... Fruiterer
British Imperial Oil Co., Ltd.—Sydney Office: Corner Pitt and Hunter sts

Bull W. ... Baker
Button H. G., J.P. ... Physician
Church C. ... Carrier

Church Mrs. M. ... Fruiterer
Cobbe and Walster, Pioneer Foundry
Colls C. R., J.P., C.P.S. and Reg.

B. M. and D.

Connors F. A., Solicitor, and Secretary Junee Cottage Hospital

Convent School—Sisters of Mercy
Cook Miss E. ... Matron Hospital

Cooke J. M. ... Postmaster
Coppstone J. E. and Co. ... Drapers
Costin H. ... Blacksmith

Crawley A. H. ... Solicitor
Croke F. S. ... Hairdresser
Croke P. ... Fruiterer, etc.

Cummins P., General Store and Baker
Cust H. Wilson (Church of Christ)

H. B. BEVERIDGE,

STOCK AND PROPERTY
LISTS ON APPLICATION.

AUCTIONEER,

STOCK AND STATION
AGENT.

JUNEE.

CASH WHEAT BUYER.

Local Agent—LONDON and LANCASHIRE INSURANCE CO.

CORRESPONDENCE INVITED.

JUNEE JUNCTION CONTINUED—

Davis & Huht Undertakers
Devenish W. Chemist
Dowd T. Blacksmith
Duane W. F., Railway Refreshment Rooms
Duck W. Butcher
Edmonds J. J. *Loftus Hotel*
Farley A. E., White House
Farmers' and Settlers' Association—
C. J. Pearce, Secretary
Favell R. Music Teacher
Forder & De Manuel Misses, Dressmakers
Gaffey Rev. J. J. (R.C.)
Gorringe E. J. Builder
Graham A. Boots and Shoes
Griffin Miss A. Oyster Saloon
Guest C. Shoemaker
Hall W. H., Headmaster Superior Public School
Hanton J. Greengrocer
Heath and Mitchellmore Solicitors
Henderson T. S. Fruiterer, etc.
Hilcock W. J. Saddler
Houston W. G. Upholsterer
Howe J. S. Manager Union Bank
Humphreys T. C., J.P. Agent
Illabo Shire Council—W. A. Levett, Pres.; J. B. Nugent, Shire Clerk; F. S. Murray, Shire Engineer
Johnson A. Refreshment Rooms
Johnson I. Baker
Junee Co-operative Society—
James Armstrong, Manager
Junee Cottage Hospital—
H. Evans Secretary
Junee Golf Club—A. R. Studs, Sec.
Junee Providoring Co.—
W. J. Keast, Manager
Junee Racing Club—T. C. Humphreys, Secretary
Junee School of Arts and Mechanics' Institute—Frank McLeod, jun., Secretary
Junee P. A. and I. Association—
T. C. Humphreys, Secretary
Junee "Southern Cross" Newspaper—
A. Bennett, Proprietor
Junee Tennis Club—W. F. Kilmarlin, Secretary
Keen P. J. *Union Club Hotel*
Reed F. G. Poundkeeper
Kelly Michael Bushmen's Home
Kilmarlin W. F. Boots and Shoes
Ladies' Benevolent Society—
Mrs. Duckworth, Secretary
Lauders J. Shoemaker
Leidwidge Francis Hawker

Leighton Mrs. T. Fruiterer
Longmore Hugh *Royal Hotel*
Lyons A. J. *Cycle Agent*
Macallister Rev. J. F., M.A. (Pres.)
McDonough Henry, *Commercial Hotel*
McDonald Miss Dressmaker
McLeod Frank, jun. Auctioneer
McWilliams J. Vineyard
Masonic Hall (The)
Massey-Harris Co., Ltd.
McKlejohn F. Supt. of Railways
McLrum W. General Store
Miller R. *Locomotive Hotel*
Moloney E. V. Agent
Mould W. H. G., Cordial Manufacturer and Mayor
Mutch G. H., Builder and Contractor
Myers Alfred J. Hairdresser
O'Donnell E. *Railway Hotel*
O'Flanagan A. J. Physician
Parkes W. Sanitary Inspector
Pentley Rev. Robert (C. of E.)
Pike E. R. Produce Merchant
Quinn E. Hairdresser
Hauert N. Fruiterer
Ray E. E. Saddler
Regan R. H. Butcher
Scobie Alexander, J.P., Solicitor and Coroner
Scrivener G. W., Manager Wright, Heaton and Co., Ltd.

SELLIN M. E., Auctioneer and Produce Merchant.
Shaw J. Tailor
Slins and Fitzgerald Blacksmiths
Skates James Tailor
Southern District Trotting Club—
T. O. Humphreys, Sec.
Smith D. Draper

SOUTHWELL BROS.
Auctioneers, Stock and Station Agents, Wheat Buyers, Wholesale Produce Merchants. Agents for Massey-Harris
Speits J. Watelmaker
Stevens G. S., J.P., Manager
Bank of N.S.W.
Stevenson G., J.P., P.M. and Warden
Stevenson J. R., Ltd., Chemists and Stationers
Strusz H. T. Farrier
Studs Rev. Canon (C. of E.)
Swan A. Cycle Agent
Taylor J. S., Coach and Waggon Factory and General Store

Taylor R. Price, Fruiterer and Photographer
Terry P. & Co. Butchers
Terry P. & Co. Hide Merchants
Terry C. T. C. Butcher
Thomas Rev. J. M. (C. of E.)
Tilbury G. A., Manager Bank of Australasia
Union Bank—J. S. Howe, Manager
Warren Mrs. R. Coffee Palace
Warren R. T. Wine Depot
Watson George Loco. Inspector
Wesley Rev. C. (Meth.)
Wheatley Bros. General Store
Williams C. J. Stationmaster
Wright, Heaton and Co., Ltd., Forwarding Agents

KANGALOOON (EAST).
93 m. S. Rail to Bowral, thence 13 m. Nearest bank, Robertson.
Mackey W. Contractor

KANGALOOON (WEST)
91 m. S. Rail to Bowral, thence 10 m. Nearest bank, Bowral or Robertson.
Hill Bros. General Store
Kangaloon Butter Factory—
J. C. Thompson, Manager
Knox Arthur Auctioneer
Maloney M. Carrier
Rowlands James Butcher
Schofield A. Contractor

KANGAROO CAMP.
413 m. N. Rail to Guyra, thence coach.

KANGAROO VALLEY.
104 m. S. Rail to Moss Vale, Berry, or Nowra, thence coach.
E.S. and A., Government Savings Bank. Court Petty Sessions, Wollongong Quarter Sessions.
Agricultural and Horticultural Association—J. J. Moffitt, Secretary
Barrengarry Dairy Co., Ltd.—
J. Moffitt, Manager
Bebbington W. H., Stonemason and Undertaker
Brady Terence Commercial Hotel

Katoomba Family Hotel

Under New Management.

The favourite
Hostelry, the Katoomba Family Hotel, Katoomba, is now under the proprietorship of

CORNELIUS RYAN.

This Hotel is well-known and centrally situated. Trains met.
The ever-increasing high reputation of this popular Hotel warrants your patronage
Only the Best Brands of Spirits, Wines, and Beers. Excellent Cuisine. *Tariff Moderate.*
Both Old and New Friends Welcome.

KANGIARA.

Via Bowling.

Canberrra Shire Council—John Nelson, Pres.; John F. Cullen, Shire Clerk; A. W. Stilwell, Engineer
Campbell James, J.P. Butcher
Campbell's Public Hall
Cason Robert Carrier
Crammond D. Wheelwright
Cullen John F., Estate Agent and Town Clerk
Davidson Robert General Store
Elliott A. P.M. and Warden
E.S. and A. Bank—W. G. Miller, Mgr.
Gallagher A. H. Teacher of Music
Hair W. Baker
Henry Dr. Medical Practitioner
Godfrey A. (Kangaroo River), Schoolmaster
Holland Rev. Father (R.C.)
Kangaroo River Dairy Co., Ltd.—
H. J. Maynard, Manager
Kangaroo Valley Rifle Club—
J. L'Estrange, Secretary
Karnofski I. Store
L'Estrange P. Builder
Lumsden R., J.P. (Beaumont), Postmaster
Maguire T. Builder
Maxwell J. Fruiterer
Maxwell and Lidbetter Saddlers
Miller W. G., Mgr. E.S. and A. Bank
Moffitt J., Secretary School of Arts
Morrison A. Blacksmith
Nelson I. S. General Store
Nelson Thomas Butcher
Neville Robert Carrier
Osborne C. W. Solicitor
Packer Henry, House Agent and Librarian School of Arts
Pollevin W. J., Acting C.P.S.
Robertson Rev. (Pres.)
Robinson C. Bootmaker
Rosenberg R. M. Tailor
School of Arts—J. Moffitt, Secretary
Spratt F. Blacksmith, etc.
Stagg E. Postmaster, etc.
Stewart and Morton Auctioneers
Tennis Club—A. Bryen, Secretary
Trimble J. Livery Stables
Vincent Jonathan *Pioneer Hotel*
Wall W. C. Schoolmaster
Watson Alfred, "Kangaroo Valley Times"
Watson C. J. B. Coroner
Whitehall Mercers
Wiles A. L. Store
Wilkinson Robert, J.P., General Store
Williams E. G. (Barrengarry), Schoolmaster

Cook John Greengrocer
Good B. A. Store
Kanglara Co-operative Co.
Kling R. Store
Livingstone R. Store
McAllister H. Newsagent
Stewart Bros. Butchers
Thomas O. Hairdresser, etc.
Woodland P. Fruiterer

KARANCAI.

Plummer George Sawmills

KAR'S SPRING.

221 m. N. Rail to Scone, thence 25 m. Nearest bank, Scone.

KARUAH.

(LATE ALICHTON.)

132 m. N. Rail or steamer to Newcastle, rail to Hexham, thence coach.
Callaghan J. General Store
Davis George Boatbuilder
Shiram T. B. General Store

KATOOMBA.

65 m. W. By rail direct. Bank, The Commercial of Australia.
Acland Mrs. Boardinghouse
Acland Miss Dressmaker
Aldis A. E. Poultry Farm
Aldis W. H. Stationer
Anderson & Richards Builders
Anderson Mrs. A. Boardinghouse
Annesley Saul Blacksmith
Armstrong C. Store
Armstrong J. Hairdresser
Automobile Touring Co. of Australia, Ltd.—J. F. Tabrett Manager
Bailey Miss Confectioner
Bartle S. C. and Co. Mercers
Benham B. Confectioner
Bell T. S. Baker
Berg W. *The Falls Hotel*
Biggs Mrs. A. Greengrocer
Bishop Mrs. Boardinghouse

Blood Mrs. A. C. Fruiterer
Bloome J. H. Refreshment Rooms
Blue Mountains H. and I. Society—
J. E. Burns, Hon. Sec.
Blue Mountains Golf Club—Secre-
taries: A. J. Craig (Laura), H.
R. Goyder (Katoomba)
Bowen Mrs. E. Boardinghouse
Bridge Rev. Father (R.C.)
Brown Mrs. F. Boardinghouse
Brown Miss Boardinghouse
Brown W. C. Coachman
Buelman Mrs. Boardinghouse
Bundy H. A. Fruiterer, etc.
Burditt W. A. Draper
Burns Jos. E. Painter
Byrne Miss, "Rockleigh,"
Cahill Mrs., "The Pines," Boardhouse
Cameron The Misses .. Boardinghouse
Carlson A. Carpenter
Carrington Hotel—A. L. Peacock, Proprietor
Campbell Mrs. Boardinghouse
Chambers H. B., Carpenter and Furniture Store
Chandler John, Cabinetmaker and Undertaker
Chilton W. Painter
Champt W. J. Plumber
Clarke Mrs. Boardinghouse
Coan W. T. Carpenter
Cole Mrs., "Mascotte," Boardinghouse
Collier Mrs. Boardinghouse
Commercial Bank of Australia—
O. E. Ryan, Manager
Craig Charles W., House and Land Agent
Craig Mrs. Boardinghouse
Davies George Butcher
Davey J. Dairyman
Davis Ben Fruiterer
Davison Mrs. M. Baker
Delaney Mrs. E. Boardinghouse
Dickson J. Milk Vendor
Dixon Mrs. Boardinghouse
Dodd W. P. Chemist
Douglas and Co. General Store
Dunn Morgan .. Master Public School
Egarte Robert H. Livery Stables
Evans J. Fuel Carter
Evans Mrs., "St. Clair," Boardhouse
Forrest W. F. Licensed Porter
French Mrs. M. Boardinghouse
Garin Mrs. E. *Railway Hotel*
Gibson Robert Carrier
Gleghrie A. Hairdresser
Goldsmith Bros. Timber Merchants
Goldsmith Mrs. Laundress
Goldstein L. P. Jeweller
Goyler Bros., House and Land Agents

KATOomba CONTINUED—

Goyder Harry R., J.P. ... Architect
Goyder R., J.P. ...
Grant Rev. W. J. (Cong.) ...
Gunning J. ... Postmaster
Hampton Percy ... Livery Stables
Hannah Joseph ... Fruiterer
Hanson Mrs. ... Fruiterer
Hardy Mrs. H. ... Coach Proprietress
Hendry C. P. ... Town Clerk
Hicks H., J.P. ...
Hofman Madame and Son, Drapers,
and "Ravensraig," Boardinghouse
Hortman J. F., Sec. Druid's Lodge
House Mrs., "Devon," Boardinghouse
Hughes J. ... Council Engineer
Husband Mrs. ... Boardinghouse
Jacka Mrs., "Roy Villa," Boardhouse
Jackson G., Katoomba Coffee Palace
Jarochoe Mrs. ... Boardinghouse
James George ... Butcher
Jameson D. D. ... Physician
Katoomba Coffee Palace—
G. Jackson, Proprietor
Katoomba and District Benevolent
Society—Miss Cameron, Secretary
Katoomba Lawn Tennis Club
W. A. Crawford, Secretary
Katoomba and Leura Recreation Club
—H. R. Goyder, Secretary
Katoomba and Leura Gas Co.
Katoomba Rifle Club—H. Wootton,
Secretary
Kelly Miss, "Aircourt," Boardinghouse
Kitch and Co., Photographers and
Newsagents
Kitch G., J.P.
Knott Robert ... Boots and Shoes
Lamont J. ... Plumber
Lenthall The Misses, Private School
Lewis John, Wood and Coal Merchant
Lowe J. ... Dairykeeper
Lowe Mrs. ... Boardinghouse
Lyons S. ... Greengrocer
Lyons Mrs. ... Fruiterer, etc.
McAveney Mrs. ... Boardinghouse
McDowell Mrs. ... Boardinghouse
McElligott J. ... Boardinghouse
McFarlane G., Agent N.S.W. Fresh
Food and Ice Co.
Melsano Mrs. J. ... Boardinghouse
Mack Mrs. ... Boardinghouse
McLaughlin J. ... Blacksmith
McLeod John ... Commercial College
Macreath Mrs. ... Boardinghouse
Marsh J. T. ... Saddler
Marx E. T., J.P. ... Watchmaker
Masonite Hall (The)
McIlleott E. E., J.P. ... Chemist
Miller Edward S. ... Land Agent
Miller Mrs., "Eldon," Boardinghouse
Monaghan Mrs. ... Boardinghouse
Moss A. ... Station Master
Mount St. Mary's Ladies' College,
Sisters of Charity—Mother M.
Eulalia, Mother Rectress
Mountain Coaching and Motoring Co.
Mullany P. and Co. ... General Store
Murray Mrs. ... Laundry
Nash S. A. ... Dentist
N.S.W. Fresh Food and Ice Co.
Nicol Miss J. ... Boardinghouse
Nield and Fletcher Misses,
Boardinghouse
Nimmo Mrs. ... Boardinghouse
O'Brien Richard ... Tailor
O'Hare Mrs. J. T. ... Boardinghouse
"Viewcourt," Katoomba st. Tel.
73 Katoomba
O'Keefe D. ... Dairy
O'Keefe Mrs., "Wairon," Boardhouse
O'Sullivan J. T. ... Fish Shop
Pannell J. ... Builder
Payne Mrs., "Westella," Boardinghouse

Peacock A. L., Proprietor Carrington
Hotel
Pearce W. ... Carrier
Peckman Bros. ... Livery Stables
Phillips Miss ... Photographer
Potter W. ... Swimming Baths
Potts Rev. T. F. (Meth.) ...
Regan May ... Nurse
Regan Mrs., "Montrose," Boardhouse
Rohman W. ... Plumber
Rowlands E. ... Proprietary, Ltd.,
Mineral Water Manufacturers,
Katoomba Springs
Russell Rev. J. F. S. (C. of E.)

RYAN CORNELIUS

Katoomba Family Hotel, Park st
(opp. Railway Station). (See
Advt.)
School of Arts
Scope Henry, J.P. ... Plumber
Sellers A. ... Dentist
Simons Mrs. ... Boardinghouse
Sinclair Mrs., "Marsden," Boardhouse
Smedley G. ... Fruiterer
Smith Mrs. ... Boardinghouse
Smith W. H. ... Dairyman
Snow Mrs. E. ... Stationer
Snow T. ... Tailor
Spark Mrs., "Twickenham Villa"
Stanley Mrs. ... Boardinghouse
Stephens Mrs. ... Boardinghouse
Stone Florence C. ... Dressmaker
Stone Mrs., "Springhill," Boardhouse
Stout Misses ... Refreshment Rooms
Swanney J. C. ... Licensed Porter
Tabrett A. J. ... Boots and Shoes
Tabrett and Co. ... Auctioneers
Tabrett J. F., J.P.
Tate A. ... Boardinghouse
Taylor Mrs. ... Boardinghouse
Thompson Mrs. ... Boardinghouse
Timbrell T. H. ... Draper
Trow E. ... Carrier
Violet Miss ... Boardinghouse
Wallace Thomas ... Livery Stables
Walker H. ... Physician
Ward Bros. ... Butchers
Weaver Mrs. ... Boardinghouse
Webb W. S. ... Blacksmith
West Bros. ... Boots and Shoes
West Allan S., Bootmaker and
Cycle Agent
West John ... House Agent
Whitehead Samuel ... Dairyman
Wilkins Mrs. A. F. ... Boardinghouse
Williams John ... Builder
Witte G. ... Dairyman
Wood Walter ... Plumber
Wooler Mrs. M. ... Boardinghouse
Wooler C. ... Builder
Wootton H. J. ... Painter
Wootton Mrs. ... Boardinghouse
Wynt and Barker, Timber Merchants

KAYUGA.

182 m. N. Rail to Muswellbrook,
thence 5 m.
Devine G. M. ... Storekeeper

KEIRAVILLE.

(NEAR MOUNT KEIRA.)
50 m. S. Nearest bank, Wollongong.
Frost Bros. ... Store
Grant Samuel ... Grocer

KELLYVILLE.

23 m. W. Rail to Parramatta,
thence coach. Nearest bank,
Parramatta.
Bennett Stephen ... Butcher
Burton Arthur ... Builder
Leahon Charles ... Butcher
Nicholson Bros. ... Butchers
Schofield Robert ... Wine Merchant
Stynger Joseph ... Store

KELSO.

143 m. W. By rail direct. Nearest
bank, Bathurst.
Elliott B. ... Bus Proprietor
Field Mrs. G., sen. ... Grocer
Hayward Geo. ... Tanner and Currier
Ingersole William ... Butcher
McMannin M., General Store and
Baker
Mortimer E. ... Melbourne Hotel
Rivett Bros. ... Waggon Builders
Thompson George and Sons,
Tanners and Carriers
Thurling Bros. ... Blacksmiths
Turton Shire Council—W. F. Hodge,
Pres.; P. Pearce, Clerk; A. Pat-
erson, Engineer

KELVIN.

Via Gunnedah.

KEMBLA HEIGHTS.

(SEE MOUNT KEMBLA.)
54 m. S. Nearest bank, Wollongong.

KEMPSEY.

309½ m. N. By steamer direct.
Banks, A.B.C. Ltd., Commercial,
N.S.W., E.S. and A. Courts of
Quarter and Petty Sessions,
A.B.C. Ltd.—C. J. Hancock Manager
Allesoff P. & Co. ... Motor Garage
Appleyard F., Accountant and
Auctioneer
Aytell James ... Coach Proprietor
Avery Bros., Steam Drougher Props.
Baldwin John L. ... Steamboat Prop.
Barnes C. ... Bacon Curer
Barrett Thomas ... Victoria Hotel
Barron M. ... Medical Practitioner
Bardsly J. H. ... Draper, etc.
Bartlett Wm. G. H. ... Wood Merchant
Bates Mrs. ... Fruiterer
Beuter Frederick ... Hawker
Bennett and Wood, Ltd., Cycle Agents
Bennett and Barkell ... Cycle Agents
Boardman I. R. ... Blacksmith
Boardman I. R., jun. ... Blacksmith
Bond Bros. (West) ... Store
Bond George ... General Store
Bowen Charles ... Butcher, etc.
Brosnan John M., Court House Hotel
Brown H. H. ... Hairdresser
Brown F. B. ... General Store
Bryson John ... General Store
Caldwell W. J., Butter Factory Mgr.
Campbell and Son ... Auctioneers
Campbell J., J.P.
Chalmers George W. ... Builder
Chalmers George W. ... Hairdresser
Chessell W. E. ... Jeweller
Commercial Banking Co. of Sydney,
Ltd.—A. A. Somerville, Mgr.
Connolly J. E., Tobacconist and
Newsagent

Connolly Robert ... Painter
Crayne William ... Contractor
Crossman F. and Co. ... Tinsmiths
Crossman A. E. ... Tinsmith
Daley N. ... Store
Dangar O. O. ... Auctioneer
Dangar W. T., J.P. ... Saddler
Davis Schen ... Firewood Merchant
Doherty S. G. ... Fruiterer
Douglas F. R. ... Hairdresser
Draper E., Jeweller and Fancy Goods
Dwyer E. W. ... Butcher
Dwyer J. ... Blacksmith
Edstein J. J. ... Monumental Mason
Elton J. C. and Co., "Macleay Argus"
E. S. and A. Bank, Ltd.—
V. Clouting, Manager
Fleming Percy ... Jeweller
Giffillan J. ... Solicitor
Gough A. ... Solicitor
Gould W. ... Coachbuilder
Gould W. ... Music Warehouse
Grace James ... Fruiterer
Gray H. R. & Co., Piano and Music
Warehouse
Gray H. R. ... Seedsman
Haughton F. ... Painter
Hend J. J. ... Butcher
Hardman L. J. ... Solicitor
Hardman Leo, Sec. School of Arts
Harris P. S. ... Dentist
Harvey W. ... Furniture Dealer
Hazard Mrs. C. J. ... Baker
Henderson Captain T., Agent
N.C.S.N. Co., Ltd.
Hennessy T. ... Sawmills
Hibbard Mrs. W. ... Temperance Hotel
Hicks H. F. ... Dentist
Hogan and May ... Coachbuilders
James S. F. ... Tailor
Jeffrey C. H. ... Baker
Keeley John ... Fruiterer
Keup A. ... General Agent
Kingham E. G. ... Draper
Kob H. A. ... Tailor
Laluna Bros. ... Oyster Saloon
Lancaster L. B., Physician and Surgeon
Lane Charles A. ... Chemist
Latter A. T. ... Tea Agent
Lor J. J. ... Boots and Shoes
Leslie & Keup ... Auctioneers
Lovell J. H. F. ... Tailor
MacInnes Angus ... Physician
McKenzie H. E., Cordial Manufacturer
McKeene W. ... Tattersall's Hotel
Macleay Shire Council—S. R. J. Lan-
caster, Pres.; N. M. Parker, Shire
Clerk; Thomas Egan, Shire
Engineer
Macleay River Co-operative Dairy Co.,
Ltd.
Macleay River Co-op. Steamship Co.
McNeil A. ... Photographer
McLay George ... Hawker
Manning H. ... Builder
Marrack J. R. ... Solicitor
Marriott Victor ... Greengrocer
May G. ... Builder
May H. E. ... Furniture Dealer
Monds T. A. ... Fruiterer
Morris J. E. ... Undertaker
Mowle W. ... Fruiterer
Murphy H. ... Dealer
N.C.S.N. Co.—Captain T. Henderson, Agent
O'Halloran and Fraser, Produce
Merchants
O'Halloran P., J.P.
O'Neill P. J., West Kempsey Hotel
Parker D. ... Greengrocer
Perry J. ... Blacksmith
Pende Alfred ... Livery Stables
Perrin Henry ... Brickmaker
Piggott Benjamin ... Blacksmith
Piggott D. W. ... Timber Merchant
Piggott Thomas ... Builder

Popple G. ... Plumber and Tinsmith
Priddis Misses ... Fruiterers
Quint T. F. ... Tailor
Quist John H. ... Dentist
Ramsay D. A. ... Saddler
Reardon J. S. ... Insurance Agent
Reed Thomas ... Mercer
Robinson G. A. ... Butcher
Robinson E. T. ... Royal Hotel
Rudder Samuel L.,
"Macleay Chronicle"
Rudder Sydney L., J.P. ... Solicitor
Saffy A. ... Hawker
Sandhu R. A. ... Baker
Savage T. G. ... General Store
School of Arts—Leo, Hardman, Sec.
Scott Andrew W. ... Engineer, etc.
Stanton E. ... Store
Small J. F. & Co. ... Auctioneers
Tait W. ... Bicycle Agent
Thompson G. E., J.P., House and
Insurance Agent
Tillbrook George ... Store
Tillbrook Henry (West) ... Store
Turnbull J. A. ... Builder
Walker C. ... Undertaker
Walker George ... Boatbuilder
Walker John ... Tailor
Walker Joseph, Motor Bus Proprietor
Wallace J. ... Saddler
Wallace Mrs. ... Great Northern Hotel
Walsh Patrick ... Carrier
Ward Mrs. A. (East) ... Grocer
Watson E. A. ... Chemist
Welllock George ... Carrier
Weingarth C. ... Saddler
Weingarth H. ... Federal Hotel
William David ... Blacksmith
Winstuttle T. ... Bootmaker
Woodland J. ... Hairdresser
Woods James ... Boots and Shoes
Woolnough Robert E., Physician
and Surgeon

KENDALL.

264 m. N. Via Camden Haven
Bridge. Nearest bank, Kew
(SEE CAMDEN HAVEN.)

KENTUCKY.

335 m. N. Rail direct.

KERR'S CREEK.

213 m. W. Rail direct. Nearest
bank, Orange.
Griffiths James ... General Store

KEW.

(SEE CAMDEN HAVEN.)

KIAH.

350 m. S. via Eden.
Bennett C. T. ... Store

KIALLA.

170 m. S. Rail to Crookwell,
thence coach.
Churchill J., Kialla Bacon Factory,
Limited
Gillespie James, jun. ... Store
Kialla Butter Factory Company, Ltd.
Mead P. ... General Store
Shepherd George ... Wheelwright

KIAMA.

71 m. S. By rail or steamer direct.
Banks, City, E. S. and A., Com-
mercial, Court Petty Sessions,
Wollongong Quarter Sessions.
Alkin Rev. T. V. (C. of E.) ...
Alexander Rev. Thomas (Pres.) ...
Arnold W. J. ... Rifle Butts
Atkinson Mrs. ... Boardinghouse
Atwater Mrs. C. ... Torry's Hotel
Babakos Eli. ... Fisherman
Barron Miss L., Matron Cottage
Hospital
Beith Dr. R., Physician (Govt.)
Medical Officer
Blomfield T. V. ... Vet. Surgeon
Boles A., Hairdresser and Tobacconist
Bullen Alfred W., Proprietor "Klauna
Reporter and Hawarra Journal"
Bullen Frank W. ... Thinsmith
Burling W. ... Blacksmith
Campbell Edward ... Boots and Shoes
Campbell H. ... Carter
Campbell R. ... Coachbuilder
Carson Nesbit, Wood and Coal Carrier
Carson W. ... Contractor
City Bank—W. J. Linklater, Manager
Civilian Rifle Club—W. J. Coles, Sec.
Cockerill J. W. ... Coachbuilder
Cockerill Robert ... Grocer and Baker
Cocks S. ... Photographer
Cocks W. and Co. ... General Store
Commercial Bank of Sydney—
C. B. Minnett, Manager
Conolly J., Wood and Coal Merchant
Convent School, Sisters of St. Joseph—
Sister Brendon, Mother Superior
Cornford W. ... Painter
Coorey C. ... Draper
Curry J. ... Plumber
Dairy Farmers' Co-operative Milk
Co., Ltd.
Davis P. C. ... Timber Merchant
Davies George ... Farmer
Davies H. A. ... Farmer
Daymond T. W. ... The Grand Hotel
Dinning Bros. ... Bricklayers, etc.
Dyer Alfred J. ... Fruiterer
E. S. and A. Bank, Ltd.—
A. Nicholson, Manager
Elliott Edward T. ... Builder
Fitzinghausen Mrs. ... Boardinghouse
Faux Edward C. ... Carpenter
Fidday James ... Milk Vendor
Fitzroft James ... Carter
Foley Miss ... Teacher Piano
Foley D. ... Schoolmaster
Fox H. E. ... Physician and Surgeon
Fraser Rev. A. J. A. (C. of E.) ...
Fraser Miss ... Teacher Piano
Fraser W. ... Pilot
Gahnel S. H. ... Dentist
Goodwin Miss A. ... Dairy
Grey Theo. ... Milk Vendor
Grundy W. ... Fruit and Small Goods
Hindmarsh M. N. ... Agent
Hindmarsh N. E. ... Agent
Hoare R. D. ... Lockup Keeper
Hollen Richard G. ... Butcher
Holden Thomas ... Butcher
Holden Walter ... Butcher
Hunter W. A. ... Draper
Hurst James D. ... Saddler
Hawarra and South Coast Steam
Navigation Co.—H. Keon, Agent
Jenkins Walter ... Draper
Keeling Philip ... Boardinghouse
Kelly William ... Tailor
Kendall R. O., J.P., Commission
Agent, etc.
Kiama Agricultural Society—
Russell R. Souerville, Secretary
Kiama Benevolent Society—
N. Holden, Secretary

KIAMA CONTINUED—
Kiama Blue Metal Co.—
J. McSweeney, Proprietor
Kiama Cottage Hospital—J. Hollbrook,
Secretary; Miss I. Barron, Matron
Kiama Gas Co.—J. Somerville, Sec.
Kiama Milk Suppliers' Association—
G. Grey, Secretary
Kiama Poultry Association—
R. R. Somerville, Secretary
Kiama Tourist Association—
C. J. Cousins, Secretary
Kiama Road Metal Co.—
William Lesser, Secretary
King R. Butcher
Knight Felix Farmer
Knight G. Jeweller
Lean F. Painter
Leggett C. Saddler
Lewis W. Mgr. City Bank
Lukluter W. J. Mgr. City Bank
Lockett G. R. Manufacturer of
Cordials and Condiments
Love T. Mayor
McCaffrey John, Prop. Brighton Hotel
MacKenzie Mrs. Boardinghouse
McSweeney J. Contractor and Quarry
Major S. J.P. General Store
Malone Rev. Father M. P. (R.C.)
Malzard E. P. Dealer
Marks Miss Violet, Teacher of
Violin, etc.
Marks R. G. Chemist
Masole Hall
Minnett C. B. Mgr. Commercial Bank
Morgan Mrs. A. Teacher of Music
Nelson Miss Teacher of Piano
Oddfellows' Hall (The)
Orr W. A. Telegraph Operator
Pain A. L. Dentist
Peterswald John, Sen. Sgt. of Police
Pettingell J. J. Stationmaster
Pickman Henry Bootmaker
Pike James Alderman
Price Jonas Contractor
Price T. J. Livery Stables
Prott and Walker Wheelwrights
Prott G. J. Tobacconist
Richardson R. Watchmaker
Riley Rev. H. M. (Cong.)
Rogers Joseph Quarry Manager
Ryan and Wheeler Solicitors
Schick Elizabeth Dressmaker
School of Arts—G. A. Riley, Secretary
Shanahan James Letter Carrier
Shanahan Maurice Quarryman
Schubert P. Tea Rooms
Simmons Bros. General Store
Sinclair Miss M. Teacher of Singing
Slint P. G. Mgr. Gasworks
Somerville G. A. Farmer
Somerville James Agent
Somerville R. R. Agent
Somerville William Boardinghouse
South F. Postmaster, etc.
South Coast Rifle Association—
R. R. Somerville, Secretary
Sprout Mrs. Dressmaker
Stevenson Charles M., Ltd., Gen. Store
Stewart Bros. Store and Bakers
Stewart and Morton Auctioneers
Stewart E. Baker
Stewart P. Coach Proprietor
Sullivan M. J. Newsagent
Suteh Mrs. Dressmaker
Swindells Miss Collegiate School
Taylor Mrs. M. Fruiterer
Temperance Hall (The)
Timmarsh Henry Stonemason
Tory George Builder
Townend D. Monumental Mason
Walker H. Boots and Shoes
Walker H. J. Bootmaker
Walker Peter Coachbuilder

Webley A. Tinsmith
Weston Joseph, Newspaper Proprietor
Wheeler G. A. E., C.P.S. and
Reg. B., M. and D.
White N. Carpenter
Willeckson S. Wood and Coal
Williams G. Oyster Saloon
Wilson J. W. Painter
Windsor E. Inspector of Nuisances
Windsor Mrs. S. Boardinghouse
Wood Mrs. Boardinghouse
Yates E. Electrical Engineer

KIANDRA.

338 m. S. Rail to Cooma, thence
coach. Nearest bank, Cooma.
Irwin G. and Co., General Store
Irwin George and Butchers
Rocky Plain Hydraulic Co. (N.L.)
School of Arts—G. Irwin, Secretary
Wilson J. Store and Butcher
Wilson Jacob Kiandra Hotel
Yan T. Baker and Fruiterer

KILLARNEY.

(NEAR MOREE.)
Shuter J. W., Hide and Skin Dealer

KILLINGWORTH

95 m. N.
Brownlee J. Draper
Brownlee W. Billiard Saloon
Gray Jean and Co. General Store
Hill James Fruiterer
Hopkins W. Hairdresser
Low W. Medical Practitioner
McGeachie James Hotel
Thomas Mrs. B. General Store

KIMBRIKI.

220 m. N. Steamer to Tinonee,
thence conveyance. Nearest bank,
Whingam.
Martin Samuel (Burrell Ck.), Fruiterer

KINCHELA CREEK.

335 m. N. By steamer. Nearest
bank, Gladstone.
Ball Chas. E. General Store
Ball H. P. Butcher
Harris W. W. Wheelwright
Hurrell Mark Newsagent
Johnston A. D. General Store
Meehan Thomas Agent
Pollock James Blacksmith

KINCUMBER.

58 m. N. Steamer to Blackwall,
thence conveyance. Nearest bank,
Gosford.
Frost M. Post Office

KINGSDALE.

(NEAR GOULBURN.)
139 m. S.
Gray D. & R. Lime Merchants
Gray John Lime Merchant
Gray Richard, Store and Lime
Merchant
McShane John Lime Merchant

KING'S PLAINS.

170 m. W.
Cashin Mrs. General Store

KINGSTOWN.

377 m. N., via Uralla.
Condren C. J. Store

KINGSWOOD.

(SEE PENRITH.)

KINROSS.

382 m. S. Rail to Germanton,
thence coach. Nearest bank, Ger-
manton.
Anderson R. Contractor
Cameron George Contractor
Crichtley F. Contractor
George J. H. Contractor
Ross Bros. Store

KOOKABOOKRA.

450 m. N. Rail to Glen Innes,
thence 30 m. Nearest bank, Glen
Innes.
Holliss Albert General Store

KOORAWATHA.

240 m. W. Rail direct. Bank
of N.S.W.
Dickinson C. H. Blacksmith
Evans J. T., Manager Bank of N.S.W.
Flumming Matthew Saddler
Flumming Mrs. Fruiterer
Hall E. & Co. General Store
Harcouche Mrs. Dressmaker
Harrison J. Produce Merchant
Kennedy J. Hairdresser
Kennelly M. Railway Fruiterer
Lynch George Baker
Lynch Dennis Storekeepers
Mannell and Co. Public School
Miller H. Apinist
Murphy Thomas Store
Pease J. C. Butcher
Preston E. Saddler
Warren E. Saddler
Whelan A. Post and Station Master

KORIBAR.

Near Nablae.
Tattersall H. J. Butcher

KRAMBACH.

200 m. N. Rail to Hexham, thence
coach. Bank, London of A., Ltd.
Berriman H. A. Butcher
Berriman Thomas Baker
Gallagher J. J., Commercial Hotel
and Auctioneer
Gallagher L. P. Saddler
Gallagher R. W. Blacksmith
Kershaw & Co. Store
McPherson J. C. Auctioneer
Munford Bros. Store
Noone Edward C. Blacksmith
Roy Robert P. Contractor
Wright John and Son, Sawmills
and Store

KURRAJONG.

49 m. W. Rail to Richmond, thence
conveyance. Nearest bank, Rich-
mond.
Mortimer F. Blacksmith
Norris Percy Butcher
Pitt Harry General Store
Roberts Alexander Butcher
Woodhill and Co. General Store

KURRAJONG HEIGHTS

51 m. W. Rail to Richmond, thence
conveyance. Nearest bank, Rich-
mond.
Smith Joseph General Store

KURRI KURRI.

127 m. N. Rail to West Maitland,
thence by local line to Stamford-
Merthyr. Bank, City Bank of
Sydney.
Arluckle R., Manager Pelaw Main
Colliery
Aston Albert Hairdresser
Avison Henry General Store
Bailey A. Blacksmith
Baker Bros. Brickmakers
Barnes W., Mgr. Heddon-Greta
Colliery
Heard Joseph H. Cycle Agent
Benfield H. Stamford Quarry
Bryan H. and Sons Undertakers
Bickmore E. General Store
Bridge E. E. General Store
Brown George, J.P. Coroner
Brown H. J. Supt. Public School
Brown T. Milliner
Brown Thomas Fruiterer
Bullen E. Fruiterer
Horton H. J. Contractor
Cantwell T. Butcher
City Bank of Sydney—C. Kelly, Mgr.
Conner W. Hairdresser
Collins and Gornall, "Kurri Kurri
Times"

Conway W. H. Bootmaker
Cottage Hospital—T. L. Johns, Sec.
Cox V. B., J.P., C.P.S., and
Registrar B. D. and M.
Crawford W. Newsagent
Crossley G. T. Store
Cullen Rev. Father (R.C.)
Cutcliffe E. J. Chemist
Dill James Store
Doyle P. J. Stationmaster
Elliott H. Fruiterer
Empire Hall—W. Roderick, Proprietor
Estick P. Postmaster
Evans J. Painter, etc.
Fire Brigade—F. Percival, Captain
Fitzgerald E. Tobacconist
Foster J., Agent for Marcus Clark
and Co., Ltd.
Gilbert Miss Dressmaker
Gillon W. J.P.
Gilmore Miss Dressmaker
Halls R. Station Master Weston
Harb R. A., Manager Hebburn Colliery
Harris D. R. Storekeeper
Harrison R. Fruiterer

Heap James Carrier
Hector William Butcher
Hewille J. Tailor
Hippwell H. W. Contractor and Store
Hoeffler G. Kurri Kurri Hotel
Homan C. Saddler
House Miss G. Confectioner
Hughes Bros. Bootmakers
Hughes Thomas Storekeeper
Hughes W. G. Insurance Agent
Hunter and Co. Furniture Store
Jeffries J., Manager Abermain Colliery
Jenkins and Dix Tailors
Johnstone W. Mgr. Co-op. Society
Jones C. Manager Neath Colliery
Kurri Kurri Co-operative Society
Lambert C. A. Fruiterer
Lambert E. K., Pioneer Central
Public Hall
Lee and Co. Tailors and Mercers
Leonard William General Store
Ling J. Store
Lonsdale A. H., Store and Auctioneer
Lonsdale E. W. Storekeeper
McAuliffe Rev. Father (R.C.)
McBeth W. H. Commission Agent
McKenney J. P.M. and Coroner
McLean Miss Draper
Marnie Mrs. Carrier
Massey-Harris Cycle Agency
Morgan W., J.P.
Murdoch Thos. Storekeeper
Murdoch George Builder
Naismith Nurse D., Matron Hospital
Nelmes Bros. Fruiterers
Newman W. Florist
Nixon F. Stationer
Northumberland P.B. and I. Society—
John Hughes, Agent
Pharneas G. Oyster Saloon
Phillips Rev. A. (C. of E.)
Phillips Tailor
Pryor Isaac Draper
Reid and Reid Solicitors
Roderick A. Baker
Roderick W. T. Empire Hotel
Scharkie Rev. J. (Wes.)
School of Arts—W. T. Galbraith,
Secretary
Scott J. Fruiterer
Seery T. Butcher
Shepherd J. Hendy & Co., Land and
Estate Agents
Sheppard Mrs. Store
Shields W. Carrier
Shortland F., Secretary Co-op. Society
Shannon Thomas Contractor
Sippel F. Baker
Smith Thomas, General Store and
Land Agent

Spinks T. Plumber
Starr-Hovkett Society—J. Foster, Sec.
Stein J. B. Sawmills
Stephens Mrs. E. School Mistress
Stephens Mrs. M. Teacher
Stevenson J. Store
Stevens James Hairdresser
Suzor Mrs. R. Fruiterer
Technical School—Coal Mining and
Surveying, V. B. Collins; Dress-
making, Mrs. McLean
Tennis Club—C. Bickmore, Pres.
Thompson J. Fruiterer
Thrower Dr. Physician
Thurling W. Bootmaker
Turnbull and Co. General Store
Vale Robert F. Ironmonger, etc.
Waight J. Hairdresser
Walters and Sons Butchers
Williams H. M., J.P., Manager
Stanford-Merthyr Colliery
Wolstenholme James, Ltd.,
Timber Merchants
Wood Richard Station Hotel

KYOGLÉ.

371 m. N. to Casino, thence 20 m.
Banks, N.S.W., Bank of Austral-
asia, and Commercial of Sydney.
Post Office, Money Order Office,
and Telegraph Office, and Tele-
phone to Casino. Court Petty
Sessions, Lisimore Quarter Sessions.
Alcorn R. E., Auctioneer, Stock
and Station Agent, etc.
Andrews E. S. Plumber
Balzer and Co. Cordial Factory
Bank of Australasia—G. E. S. Thorne,
Manager
Bank of N.S.W.—E. E. Wicks, Mgr.
Barnes Mrs. Nurse
Beer P. C. Confectioner
Birkbeck D. Signwriter
Blanch Mrs. C. A. Dressmaker
Brown H. Saddler
Burgess John Tobacconist
Caledonian Society—D. Campbell, Sec.
Campbell A. W. Brickyard
Chauvel P. B. Auctioneer
Commercial Banking Co. of Sydney,
Ltd.—J. P. Evans, Manager
Dalton G. S. Chemist
Daly E. Exchange Hotel
Elkin R. Clarence Teacher Violin
Emanuel P. C. Solicitor
Fencey Sid. Bootmaker
Fegan J. G., Secretary School of Arts
Fryer Bros. Butchers
Greer William Wells Physician
Grove G. Cabinetmaker
Guest W. R. Postmaster
Gulley F. Commercial Hotel
Halley William Store
Hatten Mrs. Boardinghouse
Hayter Bros. Butchers
Hoffman W. Baker
Holland F. Hairdresser
Howard A. Tailor
Howarth R. Jeweller
Hutley J. Baker
Johnstone Rev. J. C. (Pres.)
Kyogle Co-operative Butter Factory
Kyogle Jockey Club
Kyogle P.A. and H. Society—H. E.
Alcorn, Pres.; P. C. Beer, Sec.
Kyogle Progress Association
Kyogle Sawmill Proprietary, Ltd.
Kyogle Shire Council—P. B. Chauvel,
Pres.; J. Pearson, Shire Clerk;
R. C. Brailhaite, Shire En-
gineer
Larkin E. N., Stock and Commission
Agent
Lewis E. Watchmaker
McCarthy C. O. Draper
McIntosh W. Livery Stables
McLeay A. L. Blacksmith
Minnece Theo. Restaurant
Munn George L. Builder
O'Connor M. D. Draper
Parson J. F. O. Architect
Phillips J. Baker
Readford and Amess Solicitors
Readford John T. (R. and Amess),
Solicitor
Reddell T. J. Blacksmith
Robertson D. B. Fruiterer
Robinson S. Exchange Hotel
School of Arts—J. G. Fegan, Sec.
Skuratt Thomas H. Physician
Sidney F. J. Tailor
Tait A. Painter
Upper Richmond Farmers' and
Settlers' Association
Vineet E. L., Newspaper Proprietor
Walters Robert Auctioneer
Waring H. A. Dentist
Westwood & Co. Store

LAGGAN.

165 m. S. Rail to Crookwell, thence coach. Nearest bank, Crookwell.
Cummins Mrs. J. J. ... *Laggan Hotel*
Martin W. A., Miller and Grain Merchant
Miller Mrs. Fanny ... General Store
Simon A. ... General Store
Williamson John ... Blacksmith

LAKE BATHURST.

155 m. S. By rail direct.
Nearest bank, Goulburn
Bailey and Evans ... General Store
Shoemark G. ... Blacksmith

LAKE CUDGELLICO.

404 m. W. Rail to Condobolin, thence coach 65 m. Nearest bank, Condobolin.

Blackier John ... Blacksmith
Blackier Joseph ... Saddler
Brooks Thomas ... Bridge Contractor
Brown Thomas ... Painter
Buddi Wm. ... Mail Contractor
Byrnes W. ... *Royal Mail Hotel*
Davis W. ... Blacksmith, etc.
Knight Mrs. C. J. ... General Store
Knight James ... General Agent
McCrone P., Machinery Agent and Store

McKinley Charles, Commission Agent
Moore George ... Painter
Orr J. H., Machinery and General Agent

Turner Thomas ... Mail Contractor
Young R. ... Butcher

LAMBTON.

106 m. N. Rail or steamer to Newcastle, thence tram or bus. Nearest bank, Wickham.

Agnew T. ... Tailor
Allison W. J. (Jesmond) ... Tailor
Anderson C. ... Carpenter
Armstrong G. E. ... Fruiterer
Baker T. W. & Sons ... Bakers
Baker G. E. ... Carter
Baker W. ... Baker
Bean H. K. ... Physician and Surgeon
Bell John R., Grocer, Draper, and General Merchant

Bevan Thomas ... Undertaker
Bower Wm. ... Boots and Shoes
Box Edward ... Butcher
Brown A. ... Fruiterer
Burg Henry, Builder and Milk Vendor
Burnley I. ... Milk Vendor
Burwood Colliery—F. Crounce, Mgr.
Campbell Rev. W. M. R. (C. of E.)
Campion J. (Jesmond), Soap Factory
Carter Thomas (Jesmond) ... Carrier
Catto S. R. ... Contractor
Charlton Edward, J.P.

Cole W. ... Carpenter
Corrigan R. ... Blacksmith
Cowie C. (North Lambton), Confectioner

Coxon R. ... Carpenter
Crebert J. R. ... Carpenter
Cropper Bros. ... Boots and Shoes
Davies W. and Sons, Grocers, Drapers, and Produce Merchants
Davies D. ... Milk Vendor
Davies J. McK. ... Blacksmith
Davies O. T. ... Carpenter
Dawson W. J. ... Carpenter
Electric Colliery—D. Davis, Manager

Fisher-Webster Rev. A. (Cong.)
Flynn W. F., J.P., O.P.S. and Reg. Old Age Pensions
Gibbs R. ... Hairdresser
Gray M. ... Grocer
Grierson Georgina J. ... General Store
Halliday E. (Jesmond) ... Fruiterer
Hamilton and Lambton Co-operative Society, Ltd.—J. W. Oldham, Sec.
Hardy A. ... Boots and Shoes
Hardy George E., J.P., General Store
Harker Dr. ... Medical Practitioner
Harvey William, Miners' Arms Hotel
Hay Misses ... Milliners
Head Joseph ... Builder
Horne Miss C. (New Lambton), Postmistress

Hoy Thomas ... Builder
Hutton Emilie ... Printing Paper Co.
Jenkinson Bros ... Quarries
John Mrs. Rees ... Store
Jones A. O. ... Blacksmith
Jones Alex. ... Coach and Wheelwright
Jones T. and Co., Store and Manufacturer

Jones J. ... Milk Vendor
Jones R. A. ... Newsagent, etc.
Jones T. S. ... Reg. B. M. and D.
Kilminster H. ... Draper
King W. G. ... *Lambton Arms Hotel*
Lamb John ... Sausagegoods
Lambton Colliery—F. Crounce, Mgr.
Lambton B. Colliery—Sidney Crounce, Manager

Leslie A. ... Postmaster
Lightfoot Charles H. (Jesmond), Store

Lightfoot J. ... Tailor
McAuliffe Rev. Father C. J. (R.C.)
McDowell Miss ... Dressmaker
McFarlane W., *Marquis of Lorne Hotel*
McKnight Mrs. W. ... Store
Maddison G., jun. ... Baker
Mason W. ... Grocer
Mechanics' Institute—James Morgan, Secretary

Meek J. ... Pastrycook
Meek Vincent ... Pastrycook
Middlemas J. W. ... General Store
Morgan D. and Sons, Grocers and Drapers

Morgan Miss G. ... Dressmaker
Morgan James, Secretary Mechanics' Institute

Morgan Miss M. ... Dressmaker
Nicholls Mrs. ... Confectioner
Noble George, J.P.
North Lambton Collieries—W. Long, Acting Manager

North W. ... *Reservoir Hotel*
O'Donnell George ... *Exchange Hotel*
Oldham Joseph W. ... Town Clerk
O'Regan Rev. Father (R.C.)
Ormerod G. S. ... Umbrella Repairer
Patrick H. ... Milk Vendor
Payne A. L., J.P. ... Butcher
Pease J. ... Tailor
Phippen Joseph ... General Store
Pickering R. (Jesmond) ... Fruiterer
Pritchard Mrs. W., Refreshment Rooms

Pryde Mrs. ... Store
Rendle W. ... Hairdresser
Robinson E. T. ... Contractor
Russell and Co. (Jesmond), Stone

Russell J. ... Quarries
Russell J. ... Baker
Russell J. ... Store
Sharp S. J. ... Tailor
Smith George ... *Commercial Hotel*
Sneekon J. R. (Jesmond), *Jesmond Hotel*
Spruce G. ... Store
Steel E. A. V. ... Carpenter

Stevenson W. (Jesmond), General Store
Taylor D. W. ... Tea Merchant
Taylor James ... Tinsmith
Taylor William ... Plumber
Thomas R. and Sons, Furniture and Undertakers
Thomas E. J. ... Grocer
Thornton George, Master Public School
Tiplady E. ... Boots and Shoes
Trehanne D. ... Contractor
Tresise J. ... Saddler
Watson Matthew D., *Northumberland Hotel*
Wood William, *Goldminers' Arms Hotel*
Young G. H. ... Carpenter

LANSDOWNE.

239 m. N.
Gilbert John ... Blacksmith
McLaughlin M. ... Store
Richardson G. A. ... Store
Sher Singh ... Store
Uncombe W. H. ... Builder

LARGS.

123 m. N. Rail to East Maitland, thence conveyance. Nearest bank, East or West Maitland.

Barnes A. ... Baker
Blake Mrs. Jane ... *Exchange Hotel*
Bolwarra Shire Council—Angus McGregor, Pres.; J. E. B. Wyman, Clerk; T. Davoren, Engineer
Bramble William ... Butcher
Brigher Henry ... Carpenter
Collard John ... Builder
Cummins William ... Blacksmith
Davenport Austin ... Store
King William ... Builder
Pryce Miss E. ... General Store
Walker Geo. and William, Blacksmiths
Wilcher C. F. ... *Commercial Hotel*
Wynn J. E. B. ... Grocer and Draper

LARRY'S FLAT.

(SEE KRAMBACH.)

LAURIETON.

(SEE CAMDEN HAVEN.)

LAVINGTON.

396 m. S. Rail to Albion, thence coach 4 m. Nearest bank, Albion.
Buchhorn P. A. ... Jam Manufacturer
Carstens Peter H. ... Carrier
Carstens Peter J. ... Fruiterer
Carstens Wm. ... *Race Club Hotel*
Dumbrell William, sen. ... Sawmills
Flynn W. ... Butcher
Frauenfelder Leo ... Builder
Frauenfelder W. ... Carpenter
Goldsworthy T. H. ... Contractor
Hanna Walter ... Painter
Krautz J. G. ... Boots and Shoes
Krautz William ... Signwriter
Moffatt & Sons ... Contractors
Munk H. ... Contractor
Ogilvie Alfred ... Ironmonger
Parnall Stephen ... Builder
Pearsall Percy ... Plumber
Pearsall Thomas ... Plumber
Schneider L. ... Blacksmith
Schuppian H. ... Baker and Grocer
Smith F. W. ... Machinery Agent
Vickers Robert ... General Store

LAWRENCE.

330 m. N. By steamer direct.
Nearest bank, Maclean, Post and Telegraph, Money Order Office.
Court Petty Sessions, Grafton
Quarter Sessions.

Ahearn A. ... Blacksmith
Bailey G. H. ... Hairdresser
Butcher Thomas ... Butcher
District Improvement Board—John Parsons, Secretary
Davison G. ... Poundkeeper
Emsley John H. ... Butcher
Fernance C. ... Fruiterer
Gerty Philip ... *Laurence Hotel*
Gibson C. E. ... Postmaster
Henderson T. ... Store
McCloy C. W. ... Sec. School of Arts
Miles A. ... Store
Paine Mrs. ... Fruiterer
Paine W. ... Boots and Shoes
Self T. H., Sen. Constable, Acting C.P.S.
Short S. J. ... Blacksmith
Wright E. ... Saddler

LAWSON.

57 m. W. Rail direct. Nearest bank, Leura.
Blue Mountain Shire Council—G. J. Waterhouse, Pres.; S. J. Lemon, Shire Clerk; P. Caro, Shire Engineer
Banks George ... Butcher
Bennett Mrs. ... Lawson Palace
Blue Mountain Girls' School—Miss Wiles
Booth J. T. ... Stationmaster
Boughton C. A., Painter and Signwriter

Bridge Rev. Father (R.C.)
Civilian Rifle Club—W. T. Windeyer, Sec.
Cribb Rev. C. J. (Cong.)
Duff Mrs. J. B. ... Boardinghouse
Easterbrook Miss ... Dressmaker
Easterbrook N. ... Constable
Eaton Mrs. S., Bathmore Dairy and Boardinghouse

Fairfax H. J. ... General Store
Geggie John, Wood and Coal and House Agent

Golf Club—W. Lowden, Sec.
Kilpatrick Mrs. F. L. ... Dairy
Little J. H. ... Physician
Lowden W., Auctioneer and Estate Agent
McDonald Mrs. ... Boardinghouse
McIntosh Miss ... Dressmaker
Mechanics' Institute—W. T. Windeyer, Secretary

Melville J. ... Blacksmith
Miller E. W. ... Bootmaker
Moore William ... Homeopathist
Park Trustees—W. Lowden, Secretary
Parks William ... Fruiterer
Pearson J. ... Dairy
Pierce S. ... Carrier
Plumb Mrs. ... Boardinghouse
Potts Rev. T. F. (Meth.)
Progress Association—F. B. Bryant, Secretary

Rees T. ... Butcher
Roberts Miss ... Dressmaker
Robinson Rev. E. C. (C. of E.)
Smith W. P. ... Wood and Coal
Staples W. G. ... General Store
Tennis Club—S. F. Allen, Secretary
Thomas Theresa, *Blue Mountain Hotel*
Thorne C. ... Quarryman
Watt and Johnson Misses, Boardinghouse

Wiles Miss ... Girls' School
Wilson C. W. ... Baker
Wilson Mrs. ... Boardinghouse
Windeyer W. T. ... Postmaster, etc.
Wormald W. C. ... *Grand Hotel*

LEADVILLE.

230 m. W. Rail to Mudgee. Nearest bank, Gulgong.

Ashman J. ... Fruiterer
Barrett J. F. ... General Store
Dougherty Hugh ... Butcher
Fuge Miss E. ... *Haberdasher Hotel*
Hough W. (Birriwa) ... Hotel
Mason Alex. ... *Mount Stewart Hotel*
Maybury Frank ... Baker
Melvin James ... Dealer and Carrier
Millett Edward ... *Royal Hotel*
Smith John ... Blacksmith

LEET'S VALE.

63 m. W. By steamer direct, or rail to Windsor. Nearest bank, Windsor.
Leet Jonathan ... General Store

LEMON GROVE.

(SEE PENRITH.)

LEURA.

64 m. W. By rail direct. Bank, Commercial Bank of Australia.
Hanks Mrs. G. ... General Store
Hanks E. ... Drainer
Bloomie J. H., Proprietor *Hotel Alexandra*

Bryan J. ... Dairyman
Burrill J. ... Builder
Burrill Mrs., "Shipley," Boardhouse
Byrne Miss ... Teacher
Cartwright A. ... Night Officer
Connelly Mrs. ... Boardinghouse
Cornett F. J. ... Newsagent and Store
Cotgrave C. T. ... Merchant
Craig Mrs. ... Leura Palace
Craig Capt. R.
Cullen His Honor W. P., LL.D., Chief Justice of N.S.W.

Dash Charles L., Boots, Clothing, etc.
Dash E. A. ... Teacher
Dash W. T. ... Solicitor
Drake Harry ... Coach Proprietor
Dutfield T. ... Postal Assistant
Edwards W. C. ... Carrier
Follett A. ... Painter
Fowler A. G., Stationer and Photographer

Gilroy Mrs. ... Laundry
Gollan C. ... Public School
Gorringe W. ... Baker
Gray J. H. ... Postmaster
Grenfell H. ... Painter
Hansen H., Carrier, and Wood and Coal Dealer
Harland D. ... Letter Carrier
Haswell W. ... Hairdresser
Henderson E. ... Fruiterer
Hogben E. H. ... Architect
Holdship, Craig & Co., House and Estate Agents

Holland Mrs. E. ... Boardinghouse
Hyde F. C. ... Builder
James George ... Butcher
Jones W. ... Stationmaster
Justice A. ... Gardener
Kerr R. I. ... Dentist
Knight A. E. ... Compositor
Knight Mrs. J., Hurlstone Boardinghouse

Langford W. ... Police Officer
Leggett Mrs. ... Nurse
Lethbridge Misses ... Boardinghouse
Lindeman & Cannon ... Fruiterers
Lindeman C., jun. ... Dairyman
Lindeman C. ... Builder
McIntosh A. H. ... Physician
Medlicott E. ... Chemist
Milgate S. S. ... Coach Proprietor
Milgate S., sen. ... House Agent
Miller Mrs. ... Draper
Millington R. ... Golf Links
Monteley Mrs. ... Tearooms
Morgan Mrs. M. ... Boardinghouse
Morgan W. ... Plumber
Nash S. A. ... Dentist
Nunn Mason & Co., Ltd., Estate Agents

Oliver S. ... Grocer
Pound W. ... Carrier, etc.
Progress Association—G. L. Dash, Sec.
Quinn T. & Co., Ltd. ... Estate Agents
Quinn C. ... Blacksmith
Redmond Rev. R. A. (Pres.)
Reid Mrs. ... Boardinghouse
Robison Mrs. E., Convalescent Home for Consumptives

School of Arts—Colin Sollen, Sec.
Shaw Mrs. E. ... Boardinghouse
Sinclair A. ... Plumber
Snell W. ... Carrier
Stehr Miss E. ... Dressmaker
Tabrett A. J. ... Boots and Shoes
Taylor Allan ... Merchant
Tennis Club—A. Cartwright, Secretary
Thomas Mrs. E. ... Boardinghouse
Tourist Bureau—C. L. Dash, Hon. Agent

Waldron Misses ... Leura College

LEWIS PONDS.

203 m. W. Rail to Orange, thence coach. Nearest bank, Orange.
Dwyer W. ... General Store

LIDSDALE.

106 m. W. Rail to Wallerawang, thence 2 m. Nearest bank, Wallerawang.

Child A. W. ... Fruiterer
Connolly Owen ... Tanner
Holt Eliza ... *Hotel*
Holt Joshua ... Coal Merchant
Madden J. L. ... Coal Merchant
Newbeck C. ... Coal Merchant
Sorrell Thomas ... Saddler
Summons James S. ... Corral Factory

LIGHTNING RIDGE

532 m. N. Rail to Collarenebri or Walgett, thence coach.

Abbotsonny H. ... Opal Buyer
Bouvenq W. ... Blacksmith
Boyle William ... Draper
Brady Thomas ... Opal Buyer
Cornie and Younger ... Newsagents
Cornie George ... Opal Cutter
Cowan Mrs. ... Refreshment Rooms
Deane Charles ... Opal Cutter
Dennis James ... Blacksmith
Donnelly and Son ... Butchers
Dorrington E. ... Grocer
Gadsby E. P. ... Refreshment Rooms
Glover & King, Cordial Manufacturers
Gunning Joseph ... Store
Legge R. D. ... *Hotel*
Leonard H. ... Store, etc.
McComack A. ... Hairdresser
McKenzie Charles ... Tailor

About the North Coast

The largest Dairying and Farming industry within the State of N.S.W. is on the North Coast; and between the Clarence and Queensland Border is the famous Richmond and Tweed Districts. This centre is isolated as it were from the Metropolis, and the NORTH COAST DAILY NEWS serves to its readers before 6 a.m. every morning special cable and telegraphic service two days ahead of the arrival of Sydney papers.

J. W. DALEY, Manager.

The North Coast Daily News

is a Co-operative Journal with over 500 Farmers holding Shares
Circulates throughout LISMORE, CASINO, MURWILLUMBAH, BANGALOW, CORIKI, BALLINA, MULLUMBIMBY, BYRON BAY, etc., etc.

Sydney Agents—Country Press, Reuter's, Gordon & Gotch.

**Address: NORTH COAST DAILY NEWS,
Magellan St., LISMORE, N.S.W.**

WILLIAM LUKE O'DWYER, Editor.

LIGHTNING RIDGE CONTINUED—
Martin Frank Store
Murphy E. F. Opal Buyer
Naboh & Mandy Khan Store
Norris Garret Produce Store
Nowland & Hawkins Fruitellers
Nygihar Charles Store
Prentice & Winks Bakers
Prentice John Butcher
Purnell R. Opal Cutter
Regan Mrs. J. J. Grocer
Samuels J. W. Opal Buyer
Sinclair Alfred, Cordial Manufacturer
Thomas John General Store
Thorley P. J. Store
Vause Walter Store
Walton George Fruiteller

LIMBRIE.

301 m. N. Rail direct.
Beriman J. Store
Magill J. F. H. Auctioneers, etc.

LIMEBURNER'S CREEK.

133 m. N. Rail to Hexham,
thence coach 22 m.
Munro Hugh Store

LIMESTONE.

1,356 m. S. Rail via Melbourne
bank, Adelaide. Nearest bank,
Broken Hill.

LINBURN.

(SEE BUDGE BRIDGE.)

LINCOLN.

203 m. W. Via Wellington or
Mudgee, thence coach.
Robinson W. Hotel

LIONSVILLE.

420 m. N. Steamer to Grafton,
thence coach 50 m. Nearest
bank, Grafton.
Benn F. Carrier
Harrington W. Carrier
Holden T. Carrier
Parkinson W. Store
Ward E. Hotel and Store

LISMORE.

351 m. N. By steamer direct, or
to Grafton or Byron Bay by
steamer, thence rail (Grafton-
Tweed line). Rail to Tenterfield,
thence mail coach or motor to
Casino. Banks, A.B. of C., Com-
mercial, N.S.W., E.S. & A., and
Australasia, Government Savings
Bank, Savings Bank of N.S.W.
Courts of Quarter and Petty
Sessions.
Allingham S. F. Cab Proprietor
Annand George, Mathematical
Instrument Mkr
Artlett & Ward Drapers, etc.
Aust Frederick Machinery Agent
A.M.P. Society—S. Clark, District Sec.
Aust. Bank of Commerce, Ltd.—
J. T. Lewarne, Manager
Avery G. Tin and Iron Works
Avery J. W. Builder
Balmor & Sons, "Chronicle" Newspaper
Balzer C. Livery Stables
Balzer Christian, Cordial
Bangli T. Refreshment Rooms
Bank of Australasia—F. H. Doyle,
Manager
Bank of N.S.W.—F. N. Robinson,
Manager
Barham C. A. Town Clerk
Barward George Auctioneer
Barnard M. H. Private School
Barrett Mrs. M. (North) Fruiteller
Barrie James, J.P., Agent and Deputy
Coroner
Bebb John Artist
Beekman J. Baker
Beehling Henry Baker
Beehive Hoot Stores
Bennett and Wood, Ltd., Cycle Depot
Bentley E. W., J.P., Manager
Commercial Bank of Sydney
Biggs Miss A. Dressmaker
Boyd F. J. Architect
Bone F. J. Painter, etc.
Booth E. A. District Inspector,
Queensland Insurance Co.
Bonickhill Joseph (North) Store
Bonickhill W. (North) Store
Bowman and Gilson Tinsmiths
Bradfield J. F. R. (South) Builder
Brennan R. B. Journalist
Brewster Robert (South) Laundry
British Australian Timber Co.—
T. B. Osborne, Local Manager
British Piano Depot—P. J. Carey,
Manager

Brown and Jolly, Builders, Contrac-
tors, and Furniture Store
Brown A. E., J.P., Manager E.S. and
A. Bank, Ltd.
Brown E. C. Auctioneer
Brunker C. Stove Mkr
Bruce A. Carter
Buchanan Thomas Butcher
Butler C. F. P.M.
Caine Miss I. M., Principal Lismore
Girls' High School
Caledonian Society—C. E. Taylor, Sec.
Campbell J. W. Tattersall's Hotel
Cameron A. R. Chemist
Carlton and Carlton, Stock and Sta-
tion Agents, Cattle Salesmen, etc.
Carlton Bros. (South) Butchers
Cavanough C. I. Chemist
Cawley J. W., J.P. Builder
Chapman J. M. Mercer, etc.
Chisholm Mary E. Music Teacher
Clancy John Produce Dealer
Clark Marcus and Co., Ltd., Warehouse
Coates A. H. (Woodlawn), Teacher of Violin
Cochran W. Store
Coe Joseph Physician
Collins W. and Sons, Ltd., S.S.
Owners—M. A. McKinnon, Mgr.
Commercial Banking Co. of Sydney,
Ltd.—E. W. Bentley, Manager
Comino P. and G., Fish and Oyster
Saloon
Convent School—The Presentation
Nuns
Cook S. R. (Hindmarsh and
Johnston), Auctioneer
Cowdery and Cowdery Surveyors
Crump J. Bootmaker
Cruckshank C. Plumber
Curry A. General Store
Curry Mrs. Fruiteller
Cusack M. P. Provision Merchant
Dailhou A. P. Cab Proprietor
Daizell C. A. H. Dentist
D'Arey Bros. Piano Tuners
Dayrie & Son Tailors
Davey John Court House, Hotel
Davidson Mrs. E. Dressmaker
Davis Bros. and Burgess, Steamship
Owners
Dean H. and Son Drapers
Dean Harry, J.P.
Denny J. W. & Son (North)
Bedding Manufacturers
Donaghy James, Auctioneer and
Land Agent
Doran Mrs. Boardinghouse
Doust A. T. (Eastwood) Saddler



The Northern Star

Published at LISMORE, N.S.W. The Capital City of the North Coast.

THE LEADING DAILY NEWSPAPER,

Read everywhere from the Clarence to the Queensland Border,
and has the Largest District Circulation. Proof of this will be supplied to Advertisers.

Circulates in a district with a population of over 50,000, and in one of the most progressive
in Australia—Industries: Agriculture, Dairying, Pastoral and Timber.

Advertisers who expect BEST RESULTS must ADVERTISE IN THE "STAR." Terms Moderate.

Send for Specimen Copies.

THOS. G. HEWITT & SONS, Proprietors.

Doyle & Jukes Monumental Masons
Doyle F. H., Manager Bank of
Australasia
Drew Miss M. E., Refreshment Rooms
Dwyer Beatrice B. Artist
Duff James Cab Proprietor
Dunn J. M. and Son Auctioneers
Duncombe F. & Co., Tea Merchants
Dwyer James Manager Gasworks
Elliott John Postmaster
Emu Photo Co.—J. F. R. Bradfield
E.S. and A. Bank, Ltd.—A. E. Brown,
Manager
Englert Bros. Tailors
Esqate Walter Cab Proprietor
Ewing & Morton Auctioneers
Exton T., J.P. Timber Merchant
Farrelly P. Builder
Federal Herbal Institute—
H. D. Montmorency, Director
Fenwick Bros. Steamship Owners
Finigan and Glaister Dentists
Flannery P. J. Costumiers
Flavelle, Roberts & Sankey, Ltd.,
Jewellers, etc.
Fogarty Richard Van Proprietor
Foggitt W. H., District Works Officer
Folbigg Charles J., Metropole Hotel
Foley Bros. Butter Factory
Ford Mrs. R. A. (South), Boardinghouse
Forder Henry Signwriter
Franceschi C. Physician
Francis A. E. Boots and Shoes
Frederick C. Wheelwright
Frederick E. Cab Proprietor
Furlong W. T. Artist
Gagglin B. R. Physician
Gagglin Miss M., Teacher of Piano-forte
Gallagher Miss Dressmaker
Gardiner Misses Dressmakers
Gauld Rev. A. M., M.A. (Pres.)
Gibson J. B. C.P.S.
Goodwin A. H. (South) Store
Government Experimental Farm—
W. Alexander, Superintendent
Government Savings Bank—
T. W. Verinder, Manager
Gray Nurse Private Hospital
Griffin H. Hairdresser
Gundurimba Shire Council—E. Navin,
Pres.; James Barrie, Shire Clerk;
J. B. Meldrum, Shire Engineer
Gunn Sydney B. C.P.S., etc.
Gustafson G. E. Jeweller
Hamby C. R. Bootmaker
Hammoud Bros. Agents
Hancock W. J. Richmond Hotel
Hampton T. E. Contractor
Harley J. A. Cab Proprietor
Harley Mrs. D. (North), Queensland
Hotel

Harley J., jun. (South), Cab
Proprietor
Harris Minnie Pawnbroker
Harrison T. L. (North) Painter
Hassett Mrs. B. Boardinghouse
Heaven J. A. and H. Painters
Henderson John Store
Henderson R. L. Physician
Hewitson & Dorough Coachbuilders
Hewitson J. McC. (North), Blacksmith
Hewitt and Harrison, Poultry Dealers
HEWITT THOMAS G. AND SONS,
Proprietors "The Northern
Star," Lismore, Published
Daily, Circulates from the
Tweed to the Clarence (see
Advt.)

Hewitt Norman C., Accountant
Savings Bank of N.S.W.
Hewitt T. G., J.P.
Hewitt Thomas McK., Secretary
Lismore A. & I. Society
Hicks and Co. (Goonlebah), Bacon
Curers
High School for Girls—
Miss I. M. Caine, Principal
Hillway Bros. Hawkers

Hindmarsh Johnston & Co.

Auctioneers, Land and Cattle
Salesmen, Stock and Property
Lists on application. Inquiries
promptly attended to.

Hindmarsh G. T. (Hindmarsh
Johnston & Co.)
Hocter Thomas Painter
Howard C. W. Refreshment Rooms

**HOWELL E. J., Proprietor Im-
perial Hotel (see Advt.)**

Howlett P. Storekeeper
Humphrey E. G. Physician
Hunter John and Son, Ltd.,
Boots and Shoes
Husking Chas. Terminus Hotel

**IMPERIAL HOTEL, E. J. Howell,
Proprietor (See advt.)**

Ivell Angelo Oyster Saloon
Juck R. R. and Son, Accountants,
Auditors, etc.

Jack R. R. F., C.P.A. Auditor
Jackson B. Boatbuilder
James A. Blacksmith
James John Poundkeeper
James Tom Blacksmith
Janieson S. Cycle Agent
Jarmun T. E. Builder
Jarrett Miss Dressmaker
Jeffries W. H. Monumental Mason
Jenner Mrs. A. Nurse
Johnsen C. Jeweller, etc.
Johnston W. R. (Hindmarsh,
Johnston & Co.)
Jolly Bros. Engineers
Jolly The Misses Dressmakers
Jones Charles Blacksmith
Jones J. I. Builder
Joseph A. (South) Fruiteller
Kearney M. and R. Journalists
Kearney R. V., Sec. Lismore
Chamber of Commerce
Kay Mrs. S. E. Fruiteller
Keay D. Machinery Depot
Keenan James Hairdresser
Kelly J. B., J.P., Licensed Surveyor
Kemp A. H. Music Teacher
Kennedy Daniel Builder
Kennedy T. C. Journalist
Kenny James Inspector of Police
Kent & McKeon, Wire Fencing
Manufacturers
Kilkenny A. (North) Journalist
King F. C. Florist
Klein B., Undertaker and Wheelwright
Knowles A. R. Sawmills
Lakis Mrs. A. Oyster Saloon
Lance and Co. Mercers
Lane W. L., Aerated Water
Manufacturer
Langdon Madame Herbalist
Lasker J. Chemist
Leben W. Builder
Lee A. Cab Proprietor
Lee H. Carter
Lee Mrs. L. Nurse
Lewarne J. T., Mgr. A.B. of C., Ltd.
Lewis H. G. Teacher Public School
Lismore A. & I. Society—
T. M. Hewitt, Secretary
Lismore Benevolent Society
Lismore Butchering Co.—
E. D. Jenner, Manager
Lismore Chamber of Commerce—
R. V. Kearney, Secretary
Lismore Co-operative Dairy Co., Ltd.—
E. Sharp, Manager
Lismore District Hospital—C. E.
Taylor, Secretary; Miss Lynn,
Matron
Lismore Dry Press Brick Co., Ltd.
Lismore Golf Club

Imperial Hotel, Lismore.

E. J. HOWELL, Proprietor.

Best attention given to Cuisine Department.

The Travelling Public specially catered for.

Excellent Stabling Accommodation.

Billiards—One of Alcock's Best Tables.

INQUIRIES PROMPTLY ATTENDED TO.

Tariff—4s. per Day, or 25s. per Week.

TEL. No. 4.

L'EMORE CONTINUED—
Lismore Philharmonic Society—
L. A. Shick, Hon. Sec.
Lismore Musical Festival Society—
H. C. Mitchell, Secretary
Lismore Poultry, Pigeon and Canary
Society—H. Klein, Secretary
Lismore Science Society—
A. I. Cavanaugh, Secretary
Liverpool, London and Globe Insurance
Co.—J. P. Nancarrow, Dist. Mgr.
Livingstone J. M., Veterinary Surgeon
Lloyd G. R., Commission and
Estate Agent
Lloyd Mrs. Boardinghouse
Lockett W. B. Agent
Lockett W. J.P.
Lotts Thomas Builder
Louden J., Watchmaker and Jeweller
Lyceum Picture Co.—
C. L. Devereaux, Manager
McDermott J. P. General Store
McDermott V. B., Solicitor and
Secretary School of Arts
McFadden Elizabeth, *Commerical*
Hotel
McInnes Mrs. H. Dressmaker
McIntosh and Best. Solicitors
McIntosh J. C. Solicitor
McKairnan T. Bookseller, etc.
Mackay E. W. Auctioneer
McKenzie Alex. J. Vet. Surgeon
McKenzie C. Solicitor
McKinnon J. A. Agent
McLean J. J. Cab Proprietor
McLean Samuel General Store
McNamara & Sullivan Misses,
Dressmakers
McNanara Michael Contractor
McNeil & Macintosh, Austral
Cycle Agency
McTuckett E. Blacksmith
Mahoney Patrick Painter
Mallinson F. Architect
Maloney & Wilson Tailors
Mansfield Leslie M. Solicitor
Mason and Hague Mercers
Masse T. H. Teacher of Music
Matterson W. Fruiterer
Maxwell George, Auctioneer,
Accountant, Valuator
Mergenthelm M. B. Skin Buyer
Meuter Otto Tobacconist
Molloy Frank Hairdresser
Montmorency Proprietary,
Confectioners
Montmorency H. de Herbalist
Moore J. J. Freemasons' Hotel
Morris J. W. Dentist
Morton A. R. Auctioneer

Moses Faria General Store
Moses and Fraser Auctioneers
Moses W. J.P.
Moylan T. F. Lismore Hotel
Muller Dr. O. R. P. Physician
Murphy E. Billiard Saloon
Murphy M. C. Boot Shop
Nancarrow J. P., District Manager
Liverpool L. & G. Insurance Co.
National Mutual Life Association—
E. Ewbank, District Inspector
Nesbitt George & Co., General Store
Nesbitt G. J.P.
Newell James Plumber
Newton Rev. F. R. (C. of E.)
New Zealand Insurance Co.—
N. J. Simmons, Agent
Nicholas George Station Master
Noakes Mrs. Boardinghouse
Noble J. A. (Virtue, Noble & Co.),
Auctioneer
Noble R. (Virtue Noble & Co.)
Noble W. Inspector of Schools
Norris J. W. Music Teacher
North Coast Agricultural Societies'
Association—T. M. Hewitt, Sec.

"NORTH COAST DAILY NEWS"
Published Daily at Lismore, and
circulates from the Clarence
and right throughout the Rich-
mond and Tweed Districts to
the Queensland Border. John
W. Daley, Manager; William
Luke O'Dwyer, Editor. (See
adv't)

North Coast Co-op. Butter Factory
(Lismore Branch)—C. H. Fraser,
Secretary
North Coast Finance Co.—
R. A. Cohen, Manager
N.C.S.N. Co.—T. H. Exton, Manager
Nunan J. (North) Contractor
Nunan J. F. Contractor
O'Brien Mrs. (South) Nurse
O'Curry Right Rev. Bishop (R.C.)
O'Flynn James T., J.P. Foundry
O'Leary T. Contractor
Orr H. W. Dentist
Overell's Ltd. Drapers
Paling W. H. & Co., Ltd.
Music Sellers
Parker A. F. Physician
Parker E. A. Plumber
Parker Rev. T. (Meth.)
Pasquale B. Junction Hotel

Pass O. A., District Manager Colonial
Mutual Life Assurance Society, Ltd.
Pastures Protection Board (Tweed-
Lismore)—F. H. Bartlett, Chair-
man; R. J. Spinks, Secretary;
H. N. Rigg, Inspector
Pearl S. Auctioneer
Phillips M. Dealer
Phillips Michael Fancy Goods
Phillips W. G. Bandmaster
Poolman A. F., Manager Municipal
Waterworks
Price R. Cab Proprietor
Priestley Mrs. Nurse
Prosser R. H. Cycle Agent
Quilty Joseph Tailor
Quinn Very Rev. Dean (R.C.)
Read Bros. Photographers
Rider Bros. Store
Riley Thomas (North) Wheelwright
Rough E. J., J.P. (Dunoon) Sawmills
Robertson A. G. Store
Robertson James A. Vet. Surgeon
Robinson P. N., Mgr. Bank of N.S.W.
Robinson W. F. Picture Framers
Robinson W., Wood and Coal Merchant
Roffey S. (South) Painter, etc.
Rogers & Co. Cordial Manufacturers
Rogers E. Carter
Romey R. Auctioneer
Roney Robert (South) Jeweller
Ross W. Cab Proprietor
Rudd Walter Livery Stables
Russell P. W. and Co., Ltd.,
Dairy Engineers
Russell J. Sheriff's Officer
Rutherford S. Auctioneer
Ryan Bridget Hotel Ryan
Sarkett & Howard Caterers
St. Mary's College—Conducted by
Presentation Nuns
Saunders T. B. (C. of Christ)
Savings Bank of N.S.W.—
Norman C. Hewitt, Accountant
Schick T. F. Tobacconist
School of Arts—V. B. McDermott, Sec.
Scotchmer J. J. Tailor
Seller M. M. L. Music Teacher
Shannon Donald K. Auctioneer
Shaw Mrs. Dressmaker
Shorter E. A. Solicitor
Sidaway W. Boots and Shoes
Sibney & Backing Plumbers, etc.
Siebert C. A. Professor of Music
Simmons N. J. Solicitor
Smith John J., J.P. Confectioner
Somerville G. B. Solicitor
Spinks R. J., J.P., Mayor, Store-
keeper and Sec. Tweed-Lismore
Pastures Protection Board

Stewart J. C. Grocer and Draper
Storey Capt. J., Local Manager
N.C.S.N. Co.
Strong F. Bedding Factory
Strong Joseph, Local Manager
W. H. Paling & Co., Ltd.
Sullivan and McDermott Solicitors
Sullivan A. M. Solicitor
Sullivan Miss Dressmaker
Syer and Co., Booksellers and
Stationers
Tanner and Son Saddlers, etc.
Taylor C. E., Commission Agent and
Secretary Hospital
Taylor Mrs. J. Nurse
Taylor Wm. A. Saddler
Terania Shire Council—W. T. Missing-
ham, Pres.; C. P. McKenzie, Shire
Clerk; C. A. S. Burrows, Shire
Engineer
Terry A. C. Agent
Thompson A. Bootmaker
Thompson W. E. Baker
Tieckle W. Blacksmith
Timberlake W. H. Livery Stables
Timball K. A. Exchange Hotel
Townley David (South), Agricultural
Implement Maker
Trappett John Agent Victoria
Insurance Co.
Trathen W. Carrier
Trench F. A. Le Pour Solicitor
Tudham Miss (South) School
Tyrell Nurse Cottage Hospital
Van Epen C. J. Teacher of Music
Verinda T. W., Manager
Government Savings Bank
Victoria Insurance Co.—
John Trappett, Agent
Virtue, Noble & Co., Auctioneers and
Commission Agents
Waghorn F. E. Billposter
Wakeley Louis, Baker and Produce
Dealer
Wakeley W. J. and Co. (North),
Storekeepers
Walker H. C. Van Proprietor
Walker J. P. F. and Co., Jobbing
Printers
Walmsley E. Auctioneer
Walsh J. C. P. Surveyor
Ware J. Royal Hotel
Water Brigade H. Balmer, Sec.
Wagh & Josephson, Milking Machines
Webster H. Boots and Shoes
Weinthal Mrs. S., Refreshment Rooms
Wheeler Edward Baker
White G. Boots and Shoes
White Robert, District Inspector
United Insurance Co.
(C. of E.)
Whyte Archdeacon
Wickham C. (North) Grocer
Wickham H. Store
Wicks F. and Co. Watchmakers
Wilnot P. S. Jeweller
Wilnot J. Piano Depot
Willeher A. Cleaner and Dyer
Williamson J. K. Dentist
Wing James (South) Fruiterer
Wise G. Furniture Mart
Withers F. Confectioner
Woodfield R. Wine Depot
Wright E. (North) Billposter

LITHGOW.

95 m. W. By rail direct. Banks,
N.S.W., Commercial, E.S. and A.,
Savings Bank of N.S.W., Govt.
Savings Bank of N.S.W., Court
Petty Sessions, Bathurst Quarter
Sessions.
Aston D. B. Monumental Mason

Allen Bros. Butchers
Anderson A. J. Hotel Landsdowne
Andrews T. & Son, Monumental Masons
Ashley J. Hatter and Mercer
Ashley W. Billiard Saloon
Bank N.S.W.—A. R. Lloyd, Manager
Barber Mrs. Boarding-house
Barham F. C. Dentist
Basser N. Store
Baxter W. Boots and Shoes
Baynes George Stationer
Beale and Co., Ltd., Pianos and
Sewing Machines
Bennett Mrs. M. Dairy
Boggia Miss A. Milliner
Bonsfield C. R. Postmaster
Bracey Ltd. General Store
Bracey H. E. S., J.P.
Burge C. A. Grocer
Burns Edward, J.P. Auctioneer
Burton Brewery and Cordial Co.—
T. Bennett, Proprietor
Butler W. (Lithgow), Stationmaster
Callan A. Watchmaker
Carberry M. A. Boots and Shoes
Cassidy J. T. Bootmaker
Challinor J. T. Bootmaker
Champion The Misses Dressmakers
Champion Sam Boots and Shoes
Charlesworth The Misses, School of
Music
Charlesworth J. Smallgoods
Clark Marcus and Co., Ltd.,
Drapers, etc.
Cobar Copper Smelting Syndicate
Cockerton A. Photographer
Colley J., Manager Commercial Bank
Commercial Bank—J. Colley, Manager
Coerwall Tweed Mills—J. H. Gale,
Manager
Cooke George F. Saddler
Costa F. Confectioner
Cox Joseph Imperial Hotel
Crawford Miss A. Costumier
Crowle Mrs. Boarding-house
De Lorenzo Bros. Fruiterers, etc.
Devitt & Co. Boot Shop
Dick Rev. Oliver (Pres.)
Dillon Rev. D. H. (C. of E.)
Disturnal A. General Store
Eastley Mrs. W. Small Goods
Emert P. W. Chemist
E.S. and A. Bank—M. J. Wilson, Mgr.
Eskbank Estate and Brickyard—
E. Sohler, Manager
Eskbank Brickworks
Eskbank Iron and Steel Rolling Mills,
etc.—G. and C. Hoskins, Ltd.
Eskbank Ironworkers' Association—
J. A. Doyle, Secretary
Eskbank Ironworkers' Sick and Acci-
dent Fund—N. Bladon, Secretary
Evans George Dairyman
Evans Thomas Town Clerk
Everitt Arthur Watchmaker
Ewer W. Cab Proprietor
Fitzallan M. J. Hairdresser
Fitzgerald Patrick Plumber
Flaherty Tim Draper, etc.
Forbes D. Saddler
France James Bootmaker
Gee T. J. and Bros. Fruiterers
Genders A. Builder
Gibbes A. E. Physician
Gill W. Refreshments
Hedhill H. J. Painter
Glover George Bookseller
Goodwin Henry Watchmaker
Goodwin C., Accountant Savings
Bank of N.S.W.
Goodwin C. Bicycle Agent
Govt. Savings Bank of N.S.W.—
R. C. Stevenson Manager
Great Cobar Limited—A. W. Hudson,
Manager
Great Western Foundry—G. C. Morris
Grotefent W. E. Butcher
Hale W. General Store
Hankins Edward Dairyman
Hankins W. Produce Dealer, etc.
Hanner W. Confectioner
Harris J. Boots and Shoes
Harris J. P. Tobacconist
Hassett P. Dressmaker
Hawson Miss Dressmaker
Holt James Tattersall's Hotel
Hoskins G. and C., Ltd., Eskbank Iron
and Steel Rolling Mills, Blast
Furnace, etc. Sydney office,
Equitable Building, 360 George at
Hoy W. Farrier
Huxtable J., J.P.
Isley and Crowne Fancy Goods
Isley W. A. Architect
James John, J.P. General Store
Jennings F. General Store
Jones J. A. S. Zig Zag Brewery
Jones Mrs., Fruiterer and Confectioner
Karp Wolfe General Dealer
Kelly Stephen Commercial Hotel
Kirkland H. J.P. Physician
Lamerton Lizzie Teacher of Piano
Lane Miss Dressmaker
Leech Rev. J. E. (Bap.)
Le Fevre Claude H. Solicitor
Leslie Mrs., "Essenden" Boardinghouse
Levine Louis Tailor
Lithgow A. H. and P. Association—
J. Ashley, Secretary
Lithgow Co-operative Society, Ltd.,
Store—T. Dunstan, Manager
Lithgow Hospital—Arnold McKibbin,
Secretary; Miss Mackenzie, Matron
"Lithgow Mercury" Newspaper—
J. Ryan, Manager
Lithgow Poor Relief Society
Lithgow Progress Association—
G. Munday, Secretary
Lithgow Starr-Bowkett Society—
E. Sollier, Secretary
Lithgow Supply Co., Ltd., General
Store
Lithgow Valley Colliery and Pottery
Co.—T. T. Wilton, Managing
Director
Lloyd A. R., Manager Bank of N.S.W.
Lorenzo P. Fruiterer
McArdly M. Gunsmith
Macarthur N. and J. Blacksmiths
McCall John Baker, etc.
McEachern A. C. Tailor
McEadzean M. S. Hairdresser
Mackenzie L. C. Dentist
McKell T. C. K. Police Magistrate
McKibbin W. E. Tailor
McLaughlan A. Grocer
McLaughlan John Plumber
McQuade James, Grand Central Hotel
Madell Victor Tailor
Mangison W. & A. Builders
Mawson W. L. and Co.,
Photographers
Mawson Mrs. E. Confectioner
Meade Mrs. M. Confectioner
Mellor T. Photographer
Moore L. Court House Saloon
Morsefey Kon Oyster Saloon
Morsefey J. Refreshments
Moseley W. Blacksmiths
Moss P. A. Dentist
Morris J. L. & Son Architects
Newbold Bros. Brickworks
Nigro M. Green grocer
Northey A. J. Tailor
O'Donnell P. J. Dairyman
Oakes F. and Co. Auctioneers
Oakley Park Colliery Co.—W. Barbour,
Manager

LITHGOW CONTINUED—

Padley J. and Co., House Furnishers
Patterson V. J., Shoemaker
Pfeiffer C., Watchmaker
Phillips Joseph, Produce Merchants
Piggott John, Confectioner
Pittorino B., Fruiterer
Protestant Hall
Reid A. W., Typewriter Agent
Rice & Huntley, Physicians
Richards E. P., J.P., Solicitor and Coroner

Richardson Syd., Tobaccoist
Richardson Mrs. M., Fruiterer
Robinson R. T., Tailor, Mercer etc.
Ryan J., Newspaper Manager
Savings Bank N.S.W.—Charles Goodman, Accountant

Sayers E. Ceell, Dentist
School of Arts—Frank C. Barham, Secretary

Schulstad Rudolph, Confectioner
Scoular G., Hairdresser
Sharpe Frederick, Produce Dealer
Shepherd George, Butcher
Sheridan Rev. J. (R.O.)

Short and Leslie, Builders
Singer Sewing Machine Co.
Slattery W., Sawmills

Soul Washington H. and Co., Chemists
Souter W. C., Hairdresser
Southall Mrs., General Store

Spooner Harry, Club House Hotel
Spooner J. W., Cosmopolitan Hotel
Spooner J. W., sen., J.P.

Stackpool M., Carrier
Stringfellow P. A., Plumber
Sutton J. S., Butcher and Baker

Sweeney & Martagh, Billiard Saloon
Sewry Rev. F. R. (Meth.)
Tartakover A. J., Solicitor

Taylor Alfred, Chemist and Druggist
Taylor Miss Clara, Milliner
Technical College—W. J. Liggins, Principal

Tempone C., Small Goods
Tempone J., Fruiterer
Tessimond J. T., Tinsmith

Thomas J., Fruiterer
Thompson and Le Fevre, Solicitors
Thompson H. F., Solicitor

Thorley J. A., Cordial Manufacturers
Tower H. A., Baker
Upton Tom, Auctioneer

Vale of Clwydd Colliery Co.—T. Broughall, Manager
Wagstaff F. W., Bootmaker

Walker Rev. F. T. (Meth.)
Walker J., Grocer
Walters and Son, Undertakers

Walters J., Blacksmith
Ward and Selby, Butchers
Wardman J. J., Bootmaker

Waring Mrs. J., Confectioner
Weiss F. A., House Agent, etc.
White Emma, Fruiterer

Wilcher J., Music Teacher
Williams A. E., Bookseller
Williams Josh., Soap Manufacturers

Wilson M. J., Manager E. S. and A. Bank
Workman's Club and Mutual School of Arts—C. L. Stafford, Manager

Yates Miss E., Confectioner
Yates G. H., Cycle Manufacturer
Young T. and Co., Cordial and Aerated Waters Manufacturers

Zig Zag Brewery—J. A. S. Jones.
Zig Zag Colliery Co.—T. Saywell, Proprietor

LITTLE HARTLEY

80 m. W. Rail to Mount Victoria, thence conveyance. Nearest bank, Lithgow.

Berghofer J. W., Farmer and Grazier
Butta Antonio, Fruiterer
Campbell Lachlan, Carrier
Duff Lewis, Carrier
Field Edward, Butcher
Hughes Denis, Mail Contractor
Pellegrew J., Printer
Williams Henry, General Store

LITTLE PLAIN.

479 m. N. Rail to Glen Innes, thence coach. Nearest bank, Inverell.

Aarons A., General Store
Cameron H., Forwarding Agent
Hoscher Peter, General Store
Smith George, Little Plain Hotel

LITTLE RIVER.

195 m. S. Rail to Tarago, thence coach. Nearest bank, Braidwood.
(SEE MONGARLOE.)

LIVERPOOL.

(SEE SUBURBAN SECTION.)

LLANGOTHLIN.

393 m. N. Rail direct. Nearest bank, Guyra.

Casey F., Store
Egan M., Store

LOCHIEL.

272 m. S. Steamer to Merimbula, thence coach. Nearest bank, Pambula.

Clancy George, Blacksmith
Cole Ernest J., Fruiterer
Pambula Co-operative Creamery and Dairy Co., Ltd.—R. W. Marshall, Manager.

LOCHINVAR.

130 m. N. Rail direct. Nearest bank, W. Maitland.

Cantwell Thomas, Butcher
Crebert Henry, Wheelwright
Doyle H. N., Wine Depot
Harmon A., Wine Merchant
Howell Charles, Baker and Store
Kelly Patrick, Butcher
North Mark, Lochinvar Hotel
Russell David, Draper and Grocer
School of Arts—O. Morris, Secretary
Trew F., Horse and Cattle Medicines
Whiner E., Contractor

LOCKHART.

(LATH GREEN'S GUNYAH.)
356 m. S. Rail direct, or by coach via Bullenbung. Banks, Commercial of Sydney, N.S.W., and Government Savings Bank. Court Petty Sessions, Wagga Wagga Quarter Sessions.

Alchut S., Poundkeeper

Allen G. K., Dentist
Andrew J. A., Tailor
Ashworth Miss, Pianoforte Teacher
Attwood J. T., Public School
Bachell A., Fishmonger
Bank of N.S. Wales—J. C. Stewart, Manager

Barwick Mrs. C., Boardinghouse
Bright Joseph, Railway Hotel
Borserini J., Wine Depot
Bray R., Mercer
British Piano Co.—A. C. Cowin, Agent

Bromilow A., Bricklayer
Brown J. A., Brickmaker
Brownridge B. W., Stationer and Cycle Depot

Cavenagh P., Butcher
Clear M., Auctioneer
Commercial Banking Company of Sydney, Ltd.—W. F. Jackson, Manager

Conmy T. J., Stationmaster
Cornell G. & C., Wheatbuyers
Cowan A. C., "Lockhart Review"

Crigan Rev. H. H. (C. of E.)
Dalgaty & Co., Ltd., Stock and Station Agents—R. W. Hore, Mgr.

Dally T., Plasterer
Davies H., Blacksmith
Davies T., Sydney, Physician
Davis T. H., Sawmills
Day W., Auctioneer and Commission Agent

Devlin Bridget, Green's Gunyah Hotel
Dickson J. W., General Store
Dinnell J. B., Tailor and Cycle Depot

Drummond & Co., Agents
Drummond R. O., Proprietor
"Lockhart Leader"

Drummond R. S., Auctioneer
Freeman E., Tinsmith and Plumber
Gardiner Mrs. E., Draper

George S., Chemist
Gillman J., Tailor
Gilmour J., Baker and Butcher

Gough Mrs. E., Coffee Palace
Government Savings Bank—R. L. Studdert, Manager
Griffin Miss J., Dressmaker

Griffin Sergeant, Acting C.P.S.
Hamilton H. Talbot, Physician
Harrahan Rev. Father R. (R.C.)

Hannan H. J., Men's Outfitter
Hard & O'Keefe, Blacksmiths
Hill & Co., Photographers

Hodgson J. J. (Red Flag), General Store, and at Milbrulong
Hoffmann E. G. (Milbrulong), Blacksmith

Jackson W. F., Manager Commercial Banking Company of Sydney, Ltd.
Jeans E., Carpenter

Jennings Rev. J. (Pres.)
Joyce E., Saddler
Joyce J. H., Tailor

Katsoulis N., Oyster Saloon
Kiely F. W., Contractor
Kurlie Gerald G., Commercial Hotel

Leitchman Max, Watchmaker
Lindbeck T. W., Carrier
Lockhart A. and P. Association—R. O. Drummond, Secretary

Lockhart Golf Club—S. George, Sec.
Lockhart Jockey Club—R. O. Drummond, Secretary
Lockhart Progress Association, Charles Wheatley, Secretary

Lockhart Tennis Club
Lockhart Shire Council—A. Eulenstein, Pres.; R. J. Walker, Shire Clerk; H. G. Connell, Shire Engineer

McCarthy P. W., Solicitor
McGregor Miss J., Dressmaker
McKnight A. C., Architect
MacKnight Conway, Physician
McLean W. P., Hairdresser
Martin James & Co., Agricultural Implements

Mason Miss, Dressmaker
Moorhouse A., Vet. Surgeon
Napier S. Elliott, Solicitor
Nettle H. W., Boots and Shoes
Neustadt Bros., General Store
Nolan James and Son, Undertakers

Protheroe Mrs., Nurse
Rahkin E., Aerated Water Manufacturer
Redman Rev. H. L. (Meth.)

Robertson Annie E., M.B. and B.S. Doctor
Russell A., Plumber
St. John's Convent—The Presentation Nuns

Sales E., Saddler
School of Arts—L. Neustadt, Secretary
Shelby M. J., Hairdresser

Stevenson G., Police Magistrate
Stewart J. C., Manager Bank of N.S.W.
Strahan D., Chemist
Studdert R. L., Postmaster

Sullivan Peter, Lockhart Hotel
Walker R. J., A.I.A.A., Accountant
Wenborn Rev. F. A. (C. of E.)

Wheatley Charles, Store and Baker
Wurtz J. W. (Milbrulong), Boundary Hotel
Youngusband, Row and Co. Proprietary, Ltd., Stock and Station Agents etc., S. M. Potts, Mgr.

LOCKWOOD.

224 m. W. Via Canowindra.
Moore W. J., Store, etc.

LONG CREEK.

183 m. W. Rail to Mudgee, thence coach 27 m. Nearest bank, Mudgee.

Bolton Herbert, Blacksmith
Campbell W., Bootmaker
Dowl W., Store

Gillespie T., Butcher
Graham W., Coachbuilder
Grey A., Store and Butcher

Langbridge G. T., Long Creek Hotel
McMurray William, Blacksmith
On Got and Co., General Store

Williams George, Boots and Shoes

LONG FLAT.

(SEE HELESBOROUGH.)

LONG PLAIN.

456 m. N. Rail to Glen Innes, thence coach.

LOUTH.

572 m. W. Rail to Bourke, thence coach. Nearest bank, Bourke.

Colbran Mrs., Post Office Hotel
Gillett Mrs. E., Royal Hotel
Matthews W., Butcher

Myers S., Coach Proprietor
Pearson L. S., Chemist and Auctioneer
Simpson R. A., Store
Warnoll R. H. (East Tooral), Hotel

LOWER BUCCA.

399 m. N. Steamer to Woolgooga, thence coach 11 m. Nearest bank, Coramba.

Cahill Patrick, Diggers' Arms Hotel
Plummer George, Sawmills

LOWER HAWKESBURY.

59 m. W. Rail to Peat's Ferry, thence steamer.
Mappin Walter, Grocer

LOWER PORTLAND.

50 m. W. By steamer direct or rail to Windsor, thence boat. Nearest bank, Windsor.

Booth W., Store
Lowe Malcolm, Blacksmith
Turnbull and Lowe, Contractors

LOWER QUIPOLLY.

219 m. N. By rail direct. Nearest bank, Quirindi.

Burden J. and E. A. and E. S., Wine Shop and General Store
Johns John, Blacksmith
Stenz Eli and Co., Wine Vaults

LOWER TARCUTTA.

317 m. S. Rail to Gundagai, thence coach. Nearest bank, Wagga Wagga.

Dennis Jas., Squatters' Arms Hotel

LOWESDALE.

421 m. S. Rail to Corowa, thence coach. Nearest bank, Corowa.

Loveridge S. R. E., Hotel
Lumby W., Blacksmith
Thomas T. H., Store

LUCKNOW.

193 m. W. Rail to Orange, thence coach. Nearest bank, Orange.

Dwyer W., General Store
Floyd Charles, Butcher
Golden Contract Mines, Ltd.

Langbein A., Blacksmith
Lawry Henry, Fruiterer
Richards Mrs. E., Fruiterer

Stillhard George, Commercial Hotel
Wells J., Wheelwright

LUDDENHAM.

47 m. W. Rail to Penrith, thence coach. Nearest bank, Penrith.

Adams John, Carrier
Emery F., General Store
Langley W., Fruiterer

Magee John, Blacksmith
Petith F., Carpenter and Wine Shop
Petith J., Blacksmith

Roots James, Butcher
Shadow R., Butcher
Wakeling Mrs. H. (Badgery's Creek), Carrier

Williams Mrs. H. (Badgery's Creek), General Store
Wilmington A. H. S., Carrier
Wilmington Mrs. M. A., General Store

LUE.

171 m. W. By rail direct. Nearest bank, Rylstone.

Thompson John, General Store, Butcher, and Hotel
Thompson W. R., Blacksmith
Walsh Joseph P., General Store

LYNDHURST.

195 m. W. Rail direct. Nearest bank, Mandurama.

Beer A. E., Store and Baker
Bushell C. H., Store
Byrnes Bernard, Blacksmith

Gorringe W., Undertaker
Hogan L., Cycle Agent
Kirkman W. J., Fruiterer

Leadbeater T. J., Auctioneer
Launnie E., Carpenter
Madson M., Photographer
O'Brien Richard, Royal Hotel

Stammers George, Butcher

MACKSVILLE.

346 m. N. By steamer direct. Bank, London of Australia. Court Petty Sessions, Kempsey Quarter Sessions.

Ainsworth A. M., Undertaker
Blair Robert, Auctioneer
Bookall A., General Store

Boulton Thomas, Shipbuilder and Undertaker
Burch W. S., General Store
Byrnes James, General Store

Casey T., Hairdresser
Connan William, Mercer
Daunt Thos., Blacksmith

Egan John, Plumber
Eishman John, Launch Proprietor
Field J. J., Baker and Store

Forrester E., Butcher
Hall Angus, General Store
Kritschel George, Star Hotel

Ling P., Builder
London Bank of A., Ltd.—Spencer Hosking, Manager

McCarthy J., Butcher
McKay Louisa, General Store
Maloney A. H., Tailor

Nambucca Agricultural Association—E. Walker, Secretary
O'Ryan Bros., Auctioneers
Ross L., Cycle Agent

Rowe D., Blacksmith
Stewart W. C., J.P., Auctioneer and Coroner

Wall W. G., Butcher
Wyborn F., Hairdresser

MACLEAN.

323 m. N. By steamer direct. Banks, A. B. C., Commercial Banking Co. of Sydney, Ltd., N.S.W. Court Petty Sessions, Grafton Quarter Sessions.

Amos C., Watchmaker
Aust. Bank of Commerce, Ltd.—D. K. McLeod, Manager

Arnold J. E., Dentist
Austen G. W., Argyle Hotel
Bailey A. B., Saddler

Bank of New South Wales—J. Hoskins, Manager
Bell G. A., Dentist
Bishop E. C., J.P., General Store

E. D. MUNRO, AUCTIONEER,



Commission Agent & Land Salesman,

CORRESPONDENCE INVITED.

Lists of Properties forwarded on application.

MACLEAN and LAWRENCE, N.S.W.

Corresponding Agencies throughout Queensland and New South Wales.

MACLEAN CONTINUED—
Blair Henry Hairdresser
Boden W. Engineer
Brooker Miss E. Matron of Hospital
Bradbury E. C. Chemist
Bridger Benjamin & Co., Blacksmiths
Brown Walter Baker
Brownlie Wm. Livery Stables
Cameron Alex. and Co., General Store
Cameron J., J.P. Mayor
Cameron J. D. Butcher
Carkagis J. Oyster Saloon
Civillan Rifle Club—H. Walsh, Sec.
"Clarence River Advocate"—
H. G. Lobban, Proprietor
Clarence Engineering Works—
W. Boden
Clarence River Irish National Society—
T. F. Ryan, Secretary
Clarence River Co-operative Dairy Co.—
J. Kenpich, Manager
Clarence River Farmers' Union—
R. J. McDonald, Secretary
Commercial Banking Company of Sydney, Ltd.—A. A. Smith, Manager
Convent School (Sisters of Mercy)—
Rev. Mother Bernard
Conlon P., J.P. General Store
Crenan J. J. Postmaster
Davis Alfred Milk Vendor
Cooper Mrs. E. T. Maelon Hotel
Davison Albert Butcher
Davis George, J.P., Town and
Shire Clerk

Davis L. Vanman
Davison G. Butcher
Emms James Saddler
Englert E. Tailor
Englert J. J. Tailor
Fischer L. E. Dealer
Fitzhenry W. Vanman
Fitzmayer E. Saddler
Fogarty J. F. Tobacconist
Fordyce H., Sinclair Physician
Frapp H. E., jun. Boots and Shoes
Frapp H., sen. General Store
Gall R. Public School
Gallagher P. H. Sawmills
Geddes William Tailor
Gilbert Thomas, jun. Tinsmith
Goldard Charles and T. Contractors
Gralinger G. Blacksmith
Gruer C. Builder, etc.
Hann & Coleman Plumbers
Hannah and Layton Coachbuilders
Harwood Shire Council—C. Cavanagh,
Pres.; George Davis, Shire Clerk;
E. F. Crouch, Shire Engineer
Hattersley W. Tailor
Henson C. E. Aerated Water Manufac.
Hoeky Bros. Boots and Shoes
Hough and Co. Auctioneers

Hough J. C. Dairyman
Howard Walter Cycle Agent
Kelly J. M., J.P. Baker
Kenpich J. G. Motor Engineer
Kenpich Mrs. J. Confectioner
Lam Miss A. G. Dressmaker
Lobban Hedley Gordon, Proprietor
"The Clarence River Advocate"—
Lobban Thos. McC., J.P., Solicitor
Lower Clarence Caledonian Society—
E. D. Munro, Secretary
Lower Clarence Co-operative Butchery
and Bacon Factory Co., Ltd.
Lower Clarence Agricultural Society—
F. W. Collison, Secretary
McDonald D. Boatbuilder
McDonald Dugald & Co., Undertakers
McFadden C. Fishmonger
McFadden F. C. Auctioneer
McFarlane Dr. S. Physician
McKinnon S. Bootmaker
Maclean Co-operative Butchery Co.—
F. W. Collison, Secretary
Maclean Co-operative Dairy Co.—
P. J. Bennett, Manager
Maclean District Hospital—Miss
Booker, Matron
Maclean Farmers' Union—
T. F. Ryan, Secretary
Maclean Municipal Council—
G. Davis, Town Clerk
Maher Miss, Dressmaker and
Refreshment Rooms
Martin Rev. A. R. (C. of E.)
Masters James Stationer, etc.
Matheson D. Monumental Mason
Mechanics' Institute—R. J. Till, Sec.
Morris B. Agent
Munro E. D., Auctioneer, Commission
Agent, etc.

MUNRO E. D., Auctioneer, Commission Agent, Etc.—And at
Lawrence. (See advt.)
Murphy John Royal Hotel
Nicholson William Builder
North Coast Canning Co., Ltd.—
C. C. Filwood, Secretary
North Coast S.N. Co., Ltd.—
B. Morris, Local Manager
Notley T. B. Mercer
O'Connor William, General Store
O'Keefe J. Butcher
Page T. Brickmaker
Pearce Alfred H. Stationer
Priest H. T. Saddler
Reve Rev. G. A. (Meth.)
Robertson Mrs. A. A., Undertaker, etc.
Robertson F. J. Builder
Robertson William D. Painter

Ryan T. F. Auctioneer
Sargent E. H. Manager W. Small,
jun., Auctioneer
Schwenberg F. H., J.P., Shipwright
and Coroner
Sheehan W. Boatbuilder
Shelford Mrs. Dressmaker
Small William, jun., Auctioneer, etc.
Stylos G. Maelon Hotel
Swiney C. C.P.S., etc.
Thompson J. A. Blacksmith
Till and Robertson Builders
Till Robert J. Sec. School of Arts
Tredwell A. Inspector of Nuisances
Tyler G. Photographer
Wall A. M. Fruiterer
Walsh the Ven. Archpriest (R.C.)
Walsh Joseph Contractor
Walsh Misses Dressmakers
Wallwork W. T. R., Commercial Hotel
Webber Mrs. J. Boardinghouse
White W. G. Blacksmith
Wicks F. and Co. Watchmakers

MCPHAIL.

(SEE TOMINGLY.)

MAITLAND (EAST).

117 m. N. By rail direct. Bank,
Australasia. Court Petty Sessions,
Maitland Quarter Sessions.
Alcorn S. A., J.P., Medical
Practitioner

Atkinson William, Hunter River Hotel
Baker and Sons Brickmakers
Bankfield and Co. General Store
Bank of Australasia—E. W. Bonke,
Acting Manager
Bearham Miss E. Fruiterer
Beatty S. R. Surveyor
Beaver S. E., J.P., C.P.S., and
Reg. Births, Marriages and Deaths
Beckett T. C. Gunsmith
Bird H. Grocer
Bloomfield Colliery, East Maitland
Blore F. W. Public School
Bourke A. Butcher
Bowes Patrick Town Clerk
British and Foreign Bible Society—
A. G. Cullum, Sec.

Contwell T. Tailor
Chambers G. T. Solicitor
Coady Rev. J. (R.C.)
Connolly P. W. District Surveyor
Convent of Mercy Boarding School
Cook Joseph Contractor
Cook James Contractor
Cotterill C. Dealer
Crouch F. Hairdresser

BARDEN & RIBEE, PRACTICAL SADDLE & HARNESS MAKERS, IMPORTERS

Saddles and Harness of every description made on the premises.

REPAIRS DONE.

Kangaroo and Green Hide Whip Thongs, Jockey Whips, Ladies' Twigs, Spurs, Collars, Hames, Trace Chains, Tug Chains, Oils, Ropes, Rugs, and Horse Medicines, and various other articles of trade kept. Also Agent for George Eland, Champion Whip Maker.

Sole Proprietors of **LEATHER DIP**, a Special Preparation for Preserving all descriptions of Leather; also for cracked hoofs and greasy heels.

High Street, WEST MAITLAND.

Cullum A. G., Accountant Savings
Bank of N.S.W.
Dalton Thomas Grocer
Daniel James Carrier
Dawson G. H. Windsor Castle Hotel
Dooley P., George and Dragon Hotel
Dwyer Rt. Rev. Dr. (R.), Conductor
Bishop of Maitland
East Maitland Golf Club—A.
Cunningham, Secretary

East Maitland Private Club
Everingham Jos. Baker
Eves Isaac Hairdresser
Ferry Miss Dressmaker
Ferry P. Blacksmith
Fitzpatrick F. J. Pottery Works
Fitzpatrick H. A., Crown Lands Agent
Ford Thomas Baker
Ford W. Blacksmith
Friend C. J. W., District Inspector
of Schools
Geary W. Butcher
Godfrey J. G. Draper
Godfrey J. S. Saddler
Gray John G. Bank Hotel
Green C. Boots and Shoes
Hain H. C. Assistant Town Clerk
Hinder H. J., M.A., Principal
Boys' High School

Hopkins Rev. Jos. (Meth.)
Horrigan John Junction Hotel
Hunter River Engineering Co.
Jones Bros. Bootmakers
Kelly W., J.P. Baker
Kiley Miss Dressmaker
Latter T. Store
Ley David, J.P., Stationer and
Chemist

McGinley Miss M. General Store
Marr George Carrier
Marr Thomas Carrier
Marsh R. Washing Machine Works
Masterman G. P. Draper
Mechanics' Institute—James Munro
Sec.; James Jackson, Treas.
Mudd J. Blacksmith
Noad W. H. Builder
Pender and Foster Sawmills
Petherbridge T. S., J.P., Wine and
Spirit and Tea Merchant
Pinder H. Boots and Shoes
Pryke W. Watchmaker and Painter
Public Service Assn.—P. B.
Nowell, Secretary

Quaine J. Governor of Gaol
Raisbeck Bros. Blacksmiths
Ramsay W. Grocer
Riley J. Coachbuilder
Roberts E. A. Contractor
Rooney J. B. Painter
Shepherd E. General Store
Simmons A. H. General Store

Smith Rev. Alexander (Pres.)
Smith H. Architect
Smith W. P. Tinsmith
Stacker Jno. Fruiterer
Stanton B. Insurance Agent
Swan, Murray and Hain, Auctioneers
Tarro Shire Council—J. J. Kearney,
Pres.; P. J. Martin, Shire Clerk;
J. Ferry, Shire Engineer
Technical School—G. Ventas
Tollis Rev. Archdeacon W. (C. of E.)
Treasure W. J. Dairy
Turton P. Brickworks
Walker Rev. Robert M. (C. of E.)
Walker J. H. F. Mayor
Walker James H. F. Solicitor
Watts F. Painter
Whipps Miss Dressmaker
Wilson Ernest Tobacconist
Wilson Wallace Tailor
Wood Walter, Piano and Organ Tuner

Adams Montague .. Boots and Shoes
Adelphi Hall (The)—Page & Pearson,
Proprietors
Ah Ling General Store
Alcorn R. G., J.P. Physician
Allen E. R. Carrier
Andrews John T., Currency Lass Hotel
Anthony and Beaver Watchmakers
Armstrong R. D. Chemist, etc.
Arthur A. F. Tailor
Arthur J. T. Sec. School of Arts
Atkinson H., Butcher and Club Hotel
Australian Bank of Commerce, Ltd.—
E. P. Carr, Manager
A.M.P. Society—C. B. Worden,
District Secretary
Bailey and Sons Butchers
Bailey Mrs. G. A. Dressmaker
Baker C. and Sons .. Boots and Shoes
Baker G. Shoemaker
Baker S. C. Boots and Shoes
Bambach Mary, Colonial Wine Depot
Banfield Mrs. Tobacconist
Bank of Australasia—John King, Mgr.
Bank N.S.W.—C. W. McNab, Manager

BARDEN & RIBEE

Practical Saddle and Harness
Makers, High Street. Sole
Proprietors of Leather Dip and
Special Preparation for Preserving
all descriptions of Leather; also
for cracked hoofs and greasy
heels. (See Advt.)

Barry John F. Commercial Hotel
Beale and Co., Piano Warehouse—
J. Griffiths, Manager
Barr Sub-inspector Police
Batty Mrs. L. P. Belmont Hotel
"See Bulletin" (The)—E. Tipper,
Bellamy Thomas Cab Proprietor
Bennett & Wood, Ltd.,
Cycle Manufacturers

Bennett Mrs. Fruiterer
Berles F. Fruiterer
Betheridge Fred. Centennial Hotel
Bowley H. E. Baker, etc.
Bible Phil. Tobacconist
Bickerton H. J. Blacksmith
Bickerton W. Volunteer Hotel
Birkinhead J. W., J.P., Ins. Agent
Blaxland F. J. and Co., Auctioneers
Blum Mrs. Draper
Bone Mrs. W., Baker and Confectioner
Bourke R. Carrier
Bowden G. B. Vet. Surgeon
Boyle J. Carrier
Bradley E. L. Stationer, etc.
Brailsford A. Teacher of Singing
Bromhead J. Tobacconist
Brown H. L. Boots and Shoes
Brown J. Metal Dealer
Brown Mrs. Grocer
Brayne Thomas, Monumental Mason
Brunker G. W. N., Accountant
Savings Bank of N.S.W.
Brunker J. H. Auctioneer
Buman J. Jeweller
Burge Cyrus, Station Master (High St.)
Burgess J. Confectioner
Bushells Tea Depot—J. Barden, Mgr.
Butler W. Blacksmith
Butterworth Mrs. Boardinghouse
Butterworth W. Music Teacher
Cahill T. Tailor
Callaghan T. J. Tattersall's Hotel
Cameron Ernest Photographer
Campbell Henry .. Boots and Shoes
Campbell Robert .. Produce Merchant
Cannon H. Milk Vendor
Canty Miss Grocer
Capper E. P. & Sons Ltd.,
Ironmongers and Storekeepers
Carr Bros. (F. and N.), Stock and
Station Agents
Carroll J. H. Tea Merchant

MAITLAND (WEST).

120 m. N. By rail direct. Banks,
A.H.C., Ltd., Union, Australasia,
N.S.W., Commercial Banking Co.
of Sydney Ltd., Government
Savings Bank, and The Savings
Bank of N.S.W. Courts of Quarter
and Petty Sessions.

Alcorn R. G., J.P. Physician
Allen E. R. Carrier
Andrews John T., Currency Lass Hotel
Anthony and Beaver Watchmakers
Armstrong R. D. Chemist, etc.
Arthur A. F. Tailor
Arthur J. T. Sec. School of Arts
Atkinson H., Butcher and Club Hotel
Australian Bank of Commerce, Ltd.—
E. P. Carr, Manager
A.M.P. Society—C. B. Worden,
District Secretary
Bailey and Sons Butchers
Bailey Mrs. G. A. Dressmaker
Baker C. and Sons .. Boots and Shoes
Baker G. Shoemaker
Baker S. C. Boots and Shoes
Bambach Mary, Colonial Wine Depot
Banfield Mrs. Tobacconist
Bank of Australasia—John King, Mgr.
Bank N.S.W.—C. W. McNab, Manager

Adams Montague .. Boots and Shoes
Adelphi Hall (The)—Page & Pearson,
Proprietors
Ah Ling General Store
Alcorn R. G., J.P. Physician
Allen E. R. Carrier
Andrews John T., Currency Lass Hotel
Anthony and Beaver Watchmakers
Armstrong R. D. Chemist, etc.
Arthur A. F. Tailor
Arthur J. T. Sec. School of Arts
Atkinson H., Butcher and Club Hotel
Australian Bank of Commerce, Ltd.—
E. P. Carr, Manager
A.M.P. Society—C. B. Worden,
District Secretary
Bailey and Sons Butchers
Bailey Mrs. G. A. Dressmaker
Baker C. and Sons .. Boots and Shoes
Baker G. Shoemaker
Baker S. C. Boots and Shoes
Bambach Mary, Colonial Wine Depot
Banfield Mrs. Tobacconist
Bank of Australasia—John King, Mgr.
Bank N.S.W.—C. W. McNab, Manager

Quaine J. Governor of Gaol
Raisbeck Bros. Blacksmiths
Ramsay W. Grocer
Riley J. Coachbuilder
Roberts E. A. Contractor
Rooney J. B. Painter
Shepherd E. General Store
Simmons A. H. General Store

O. K. YOUNG,

Stock, Property, and Produce Salesman,

Regular Sales of Fat Stock, Maitland Yards,
MONDAYS and THURSDAYS.

Store Cattle and Horses special days as arranged.

UNRIVALLED PADDOCK ACCOMMODATION.

West Maitland.

MAITLAND (WEST) CONTINUED—
Carruthers R. J. ... Boots and Shoes
Carter Mrs. J. E. ... Tobacconist
Castlemaine Brewery and Wood Bros.
and Co., Newcastle, N.S.W., Ltd.
Chamber of Commerce—
P. G. Compton, Secretary
Chamberlain Bros. ... Hatters

CHANT & CO. LTD.

General Merchants, Drapers,
Mercers, Furniture, Crockery,
Ironmongery, Produce, etc. High
street

City Bowling and Recreation Club—
H. A. Dalo, Secretary
City Mutual Life Assurance Co., Ltd.
—W. Enright
Civilian Rifle Club—G. Yeates, Sec.
Clark H. F. ... Billposter
Clark F. M. ... General Store
Cleary C. S. ... Grocer
Cobby H. ... Bootmaker
Cohen Percy B. ... Dentist
Cohen David and Co. ... Merchants
Collins and Ferguson ... Cycle Agents
Colonial Mutual Fire Insurance Co.,
Ltd.—W. H. Mullen
Comino Bros. Fish and Oyster Saloon
Commercial Banking Co. of Sydney,
Ltd.—P. M. Waddy, Manager
Compton and Pankhurst, Booksellers
Compton F. G. ... Accountant
Compton and Sheedy ... Drapers
Cooper Fred. ... Builder
Cooper H. H. ... Grocer
Cooper Miss ... Dressmaker
Cooper Mrs. T. ... Refreshments
Co-operative Baking Society—
J. Small, Manager
Coulter Rev. E. L. (Cong.)
Cracknell W. ... Baker
Cracknell W. ... Mayor
Cross J. A. ... Baker
Crowe Miss ... Dressmaker
Davies and Herbert, Wholesale and
Retail Confectioners; and at
Newcastle
Davis Miss ... Milliner
Dawson M. ... Dealer and Tinworker
Deane A. ... Refreshment Rooms
Dilley James ... Builder
Dilley Leslie ... Hairdresser
Dilley T. ... Buggy Proprietor
Dimmock Thomas Ltd., Printers and
Stationers, High at
Dimmock W. ... Commission Agent
Doherty M. ... Carrier
Dominican Convent (The)—Rev.
Mother Bertrand, Prioress

Dransfield J. A. ... Seedsman
Dwyer Rt. Rev. Dr. (Bishop of
Maitland)
Eckford Mrs. ... Registry Office
Edwards T. ... Saddler
Edwards The Misses ... Milliners
Edwards Mrs. E. ... Cross Keys Hotel
Eldridge G. J. ... Steam Dye Works
Ellicott D. ... Carrier
Embleton J. W. ... Wheelwright

ENRIGHT J.

Auctioneer and Produce Merchant,
High Street.

Enright W. J. ... Solicitor
Fairless Bros. ... Booksellers
Faulstich E. ... Confectioner
Faulstich Mrs. Ellen, Metropolitan Hotel
Figgis R. and Co. ... Cycle Agents, etc.
Fluedon F. ... Victoria Nursery
Firth and Stollery ... Bicycle Agents
Fitzgerald Miss ... Dressmaker
Fittness A. W. ... Cycle Agent
Fittness F. ... Piano Tuner
Fletcher J. P. ... Dentist
Forde Rev. Father M. (R.C.)
Forrester Mrs. M. ... Hairdresser
Foster W. H. ... Surveyor
Fox Frank Edward ... Solicitor
Franks V. ... Fruiterer
Fry Bros., Furniture and Undertakers
Fry H. A. ... Coach Proprietor
Gall W. ... Steam Laundry
Gallagher H. ... Tailor
Galtion George ... Draper
Gegg Miss ... Refreshment Rooms
Genge C. W. ... Painter
Genge Daniel ... Carrington Hotel
Giles Mrs. C. C. ... General Store
Gillett and Shanklin Misses ... Costumiers
Gillies W. J. S. ... Dentist
Gimnane Patrick ... Caledonian Hotel
Glasheen D. L. B. ... Solicitor
Goldbold William ... Grocer
Goodyer Thomas ... Family Hotel
Government Savings Bank—
G. Sims, Manager
Grace Robert ... Fruiterer
Grace William ... Dealer
Graham H. B. ... Plumber
Graham W. ... Fuel Merchant
Grant Miss ... Dressmaker
Graziers' Butchering Co.
Great Northern B.I. & L. Society, Ltd.
Gregg T. W. ... Tea Merchant
Grosby Miss ... Costumier
Grossman Miss, Principal High School
for Girls

Guy James ... Carrier
Hall Arthur ... Grocer
Hall John ... Chemist and Seedsman
Halpin J. ... Bootmaker
Halse-Rogers Rev. W. (Meth.)
Hammond & Moore, Coachbuilders, etc.
Hammond R. ... Coachbuilder
Harbison John W. ... Physician
Harrod Ernest ... Cycle Agent
Hart John, Jeweller and Watchmaker
Head A. E. ... Grocer
Head P. ... Fruiterer
Heddon Jockey Club, Ltd.—
W. F. McLaughlin, Secretary
Henney Mrs. ... Fruiterer
Hermann Frank ... Tinsmith
Herring E. Ken. ... Physician
Hildebrandt P. ... Umbrella Maker
Hill Thos. Augustine ... Solicitor
Hill Thomas Boucher ... Chemist
Hills R. W. ... The Angel Inn
Hoban W. ... Hairdresser
Hobbs J. H. ... Tailor
Hodges J. and Sons ... Painters
Hogan Thomas ... Ruthford Hotel
Hogan W. ... Tinsmith
Holmes C. W., J.P., Architect and
Commission Agent
Homan E. T. ... Saddler
Hopkins Rev. Joseph (Meth.)
Howitt George ... Blacksmith
Hughes Thomas, J.P.
Hunter John and Son, Ltd.,
Boots and Shoes
Hunter River Agricultural and Horti-
cultural Association—E. H.
Fountain, Secretary
Hunter District Water and Sewerage
Board—E. Nash, Dist. Inspector
"Huntlers (The)" ... Drapers, etc.
Irwin Con. ... Hairdresser, etc.
Irwin John ... Builder
James Robert ... Contractor
Johnson John ... Blacksmith
Johnston Alfred ... Boots and Shoes
Judge Thomas ... Livery Stables
Kavanagh J. ... Wheelwright
Kedwell H. E. ... Cycle Agent
Kelly W. ... Manufacturers' Agent
Kennedy Thos. ... Fruiterer
Kerr James and Sons, Ltd.,
Drapers, etc.
Kerrworth Rev. A., M.A., L.L.B.
(C. of E.)
King C. T. ... Dentist
Kingsley M. F. ... Livery Stables
King A. A. ... Physician and Surgeon
King G. F. ... Teacher of Music
Kline Miss ... Florist
Kline W. Albert ... Watchmaker
Knoke H. F. ... Bootmaker

Lamble R. ... Grocer and Dealer
Lavender Mrs. A. ... Boardinghouse
Lavis J. ... Bowthorne Creamery
Lavotte George ... Bottle Exchange
Lawless H. L. ... Exchange Hotel
Lawn Tennis Club—N. A. Carr, Sec.
Ledsam Thomas ... Poundkeeper
Lee J. L., J.P. ... Deputy Coroner
Logan and Carlton ... Solicitors
Logan P. ... Soap Factory
Lorn Progress Committee—
W. H. Kerr, Secretary
Lynham Sylvester ... Bootmaker
McClelland T. A. ... Grocer
McCook Rev. A. S., B.A. (Pres.)
McDonald A. D. ... Stationer
McDonald E. J. ... Commission Agent
McDonald George ... Machinist
McDowell A. ... Fruiterer
McEwan J. ... Fruiterer
McFarlane J. ... Mercer
McGovern and Ribee ... Tailors
McKay David ... Plumber
McKenney J. ... P.M. and Coroner
McLaughlin W. ... Baker
McLean R. W. ... Tobacconist
McLeod I. ... Bootmaker
Macrow A. Proprietary, Ltd.,
Importers
Maher George and Son ... Butchers
Maher Mrs. C. ... Fruiterer
Maher Miss ... Dressmaker
Maher Miss Mary ... General Store
Maitland Bowling Club—
H. Hermann, Secretary
Maitland Brewing Co., Ltd.—H. T.
Everitt, Manager and Sec.; P.
O'Donnell, Local Manager.
Maitland Co-operative Society, Ltd.—
Thomas More, Manager
Maitland District Chamber of Com-
merce—F. G. Compton, Secretary
Maitland District Starr Bowkett
Society, No. 1—J. Kerrigan, Sec.
Maitland Gas Light and Coke Co.,
Ltd.—C. E. Crutch, J.P., Sec.
Maitland Hospital—H. Markwell, Sec.;
Miss Annie Skuthorpe, Matron
"Maitland Mercury (The)"—Messrs.
Tucker, Thompson, and Elpper,
Proprietors.
Maitland "Mercury" Guild of Mercy—
Dorothy Bradshaw, Sec.
Maitland Permanent Building, Invest-
ment and Loan Society, Ltd.—
F. W. Thursby, Secretary
Maitland Racing Club—
A. J. Prentice, Secretary
Maitland Volcanic Aerated Water Co.
Manary Miss H. T. S. ... Dressmaker
Mandell M. ... Draper
Manderson Henry ... Oyster Saloon
Mannall Bros. ... General Store
Manners J. ... Surveyor
Marsh F. ... Picture Frame Maker
Marsh W. ... Coachbuilder
Marshall A. ... Boots and Shoes
Massey-Harris Co., Ltd.
Medham Miss ... Dressmaker
Medham Mrs. ... General Store
Mehan A. S. and Co., Cabinetmakers
Miller A. J. ... Pastrycook
Miller S. O. ... Tobacconist
Mitchell Charles ... Tailor
Mitchell C. W. ... Hairdresser
Monaghan Miss ... Dressmaker
Moore George, jun. ... Confectioner
Moore W. ... Royal Hotel
Morgan, McLennan and Co., Outfitters
Morris J. ... Saddler
Morris L. ... Cordial Factory
Moxlan M. P. ... Court House Hotel
Mun T. S. ... Dentist

Murray M., J.P., Stationer and
Butcher
National Mutual Life Association
of Australasia, Ltd.
Naven Miss A. ... Dressmaker
Nehmes Bros. ... General Dealers
Neville J. ... Carrier
"Newcastle Herald" Office
New Zealand Insurance Co.
N.S.W. Bookstall Co.—A. C.
Rowlandson
N.S.W. Monte de Piete D. and I. Co.
Nolan Mrs. ... General Store
Norman R. E. ... Furniture Warehouse
Norrie and Lindsay ... Solicitors
O'Brien and Mangan ... Bootmakers
O'Brien J. F. ... General Store
O'Brien M. T. ... Store
O'Connor Bros. ... Furniture Makers
Odsfellow (Manchester Unity)—
A. A. Grogan, Sec.
O'Halloran — Sportsman's Arms Hotel
O'Halloran Martin ... Fruiterer
O'Neill Mrs. J. ... Fruiterer
Page Edmund ... Grand Central Hotel
Paine G. ... Carrier
Park Charles (Lewinsbrook),
Wine Merchant
Pascoe T. ... Bootmaker
Paskins E. ... Music Warehouse
Peddle M. ... Bootmaker
Pender W. H. ... Architect
Pender Bros., Steam Joinery Works
Peters Rev. F. (R.C.), Administrator
and Vicar-General
Petriebridge T. S., Wine and Spirit
Merchant
Phillips and Son ... Painters
Phillips C. T., Sub. District Officer,
Fire Brigade
Pierce Memorial Trained Nurses'
Home—Miss C. Gorrick, Sec.;
Miss Amcoats, Matron
Pinfold J. J. ... Caterer
Ping War and Co. ... General Store
Pien Pierre ... Oyster Saloon
Post John ... Saddler
Post Miss ... Dressmaker
Poulton W. T. ... Stationer
Power W. N., J.P. ... Physician
Prentice A. J. ... Solicitor
Price and Rossi ... Bicycle Agents
Prince Cycle Works
Prineville J. ... Carrier
Pritchard F. ... Painter
Rid James A. ... Confectioner
Richards F. ... Blacksmith
Richards J. J. ... Postmaster
Ricketts and Main Nurses,
Private Hospital
Riley James ... Coachbuilder
Risley Chas. W. ... The Falls Hotel
Roarty D. ... Railway Hotel
Robertson Mrs. E. ... Confectioner
Robertson J. ... Blacksmith
Robertson J., Painter and Paperhanger
Rohan M. ... Queen's Arms Hotel
Ross and Bowman, Monumental Masons
Ross H. ... General Store
Rourke John ... Saddler
Rourke J. F. ... Dentist
Royal Miss ... Dressmaker
Rundle R. T. ... Tailor
Rushforth Rev. G. F. (C. of E.)
Russell George ... Builder
Rutherford John W. ... Printer
Saber F. M. ... Draper
Sadie F. ... Draper
St. John's School for Boys—
The Marist Brothers
St. John's School for Girls—
Conducted by the Dominican Nuns
Sampson W. ... Refreshment Rooms

Sandridge T. ... Pastrycook
Sargood Bros., Warehousemen—
A. C. McKessar, Representative
Samuels W. J. ... Town Clerk
Saunders John ... Inspector of Police
Savings Bank of N.S.W.—
G. W. N. Brunker, Accountant
Sawyer Bros. ... Tannery
School of Arts—J. T. Arthur,
Secretary and Librarian
Seobie M. and R. and W. H.,
Gardeners
Seobie J. Warren, Architect and
Building Surveyor, etc.
Sellers Miss ... Costumier
Seward A. ... Blacksmith
Sexty B. J. A. ... Chemist
Shaw Mrs. ... Fruiterer
Shaw T. C. ... Accountant
Shuttleworth T. ... Draper
Sile T. W. ... Architect
Sina and Sons ... Maitland Foundry
Simons Miss ... Dressmaker
Slanger's Sewing Machine Co., Ltd.
Skelton Miss ... Costumier
Skelton Phillip H., Port Maitland Inn
Skinner W. ... Dental Surgeon
Sloan Mrs. M. ... Grocer
Smith Mrs. H. G. ... Boots and Shoes
Smyth H. G. ... Ironfounder
Solting C. F., J.P., Solicitor and
Commissioner for Affidavits
Soul Washington H. and Co., Chemists
Sparkie E. W., Auctioneer, Stock and
Station Agent
Speedwell Bicycle Club—
H. E. Kedwell, Secretary
Stanton Miss ... Dressmaker
Staples R. ... Blacksmith
Storia E. ... Watchmaker
Stout J. ... Fruiterer
Sucker Robert ... Imperial Hotel
Sun War and Co. ... Grocery Store
Swan, Murray and Hain ... Auctioneers
Sweeney S. ... Blacksmith
Sweeney S. ... Bootmaker
Sydney Goldsmiths' Hall Co.
Talbot C. H. ... Signwriter
Taylor W. and Sons ... Builders
Tegg H. W. ... House Agent, etc.
Thalberg D. C. ... Clothier
Thomas A., Gen. Mgr. East Greta
C. and R. Company
Thompson M. A. (West), Station-
master
Thompson R. W. and Son ... Solicitors
Threlfo A. ... Carrier
Thronen E. T. ... Coach Painter
Thursby F. S. ... Accountant
Tielke D. S. ... Library and Bookseller
Tiedemann Mrs., Refreshment Rooms
Tierney Wm. J. ... Tailor
Trenery T. ... Chemist
Trowek J. S. ... Draper, etc.
Tucker Mrs. ... Grocer
Tucker, Thompson, and Elpper,
"Maitland Mercury"
Turner G. ... Musical Instruments
Taylor Mrs. ... Grocer
Union Bank of Australia—
William Anderson, Manager
Upton J. W. ... Pastrycook
Vend Rev. (C. of E.)
Waddell R., J.P., C.P.S., and Reg.
of Births, Marriages and Deaths
Wade A. ... Tobacconist
Waight S., Livery Stables and Carriage
Walker Mrs. E. ... Store
Wall W. S. ... Furniture Store
Wall Walter I. ... Estate Agent
Walker and Howell ... Solicitors
Walker E. ... Blacksmith and Builder
Walsh J. J., Sportsman's Arms Hotel
Walsh J. ... Butcher