

CONTENTS.

	PAGE.
INDICES	v.-xlviii.
ALMANAC	xlix.-li.
MUNICIPAL	--lii.
CITY STREETS DIRECTORY	1-164
SUBURBAN DIRECTORY	165-794
ALPHABETICAL DIRECTORY	795-1529
TRADES DIRECTORY.	1531-1798
COUNTRY COMMERCIAL DIRECTORY.	1A-224A
COUNTRY ALPHABETICAL	1B-168B
PASTORAL	1C-206C
PASTORAL INDEX	1D-58D
JUSTICES OF THE PEACE	1676-1686
EDUCATIONAL	1801-1806
ECCLESIASTICAL	1806-1809
EUROPEAN TRADES LIST	1810
GOVERNMENTAL AND PARLIAMENTARY	1811-1831
CIVIL DEPARTMENTS	1821-1831
NAVAL AND MILITARY—COMMONWEALTH	1813-1818
STAMP DUTIES	1832-1833
WHARFAGE AND TONNAGE RATES	1834
FIRMS WITH FIXED PAY-DAYS	1836-1848
CENSUS	1835

GENERAL INDEX.

	PAGE		PAGE		PAGE
Aborigines' Protection Board	1823	Department of Trade and Customs (Federal)	1813	Labour and Industry Department	1826
Agent-General for the State in Eng-land	1821	Distilleries and Sugar Refineries	1813	Land and Income Tax Department	1824
Agricultural Colleges	1827	Department	1813	Land Appeal Court	1831
Agricultural Department	1827	District Court Judges	1830	Land—Claims to Grants of	1831
Alphabetical Directory	795-1529	District Court	1830	Lands—Secretary for	1831
Architect, Government	1828	District Registrars	1743	Lands Titles Branch	1824
Art Gallery	1826	Ecclesiastical	1806	Law Institute	1830
Assignees—Official	1718	Educational	1801	Legal Directory—See Trades section for Barristers, Solicitors, Official Assignees, also Minister for Jus-tice	1818
Associates and Clerks of Arraigns	1829	Electoral Office (Commonwealth)	1818	Legislative Assembly	1820
Associations	1812	Electoral Office (State)	1831	Legislative Assembly—Officers of	1820
Asylums Department	1822	Electric Telegraphs	1816	Legislative Council	1819
Attorney-General	1828	Engineers, Military	1816	Legislative Council—Officers of	1820
Audit Department	1821	English and Continental Manufac-turers	1810	Libraries	1891
Australian Museum	1836	Equity—Master in	1829	Local Government Branch	1828
Bankruptcy Department	1829	European Manufacturers	1810	Lunacy Department	1821
Banks	1547	Executive Council (State)	1819	Lunatic Asylums—See Institutions 1604	
Barracks and Ordnance Department (Federal)	1814	Executive Council (Federal)	1812	Magistrates—Stipendiary	1830
Barristers	1548	Experimental Farms	1827	Master in Equity	1820
Barristers' Admission Board	1830	Explosives Department	1825	Master in Lunacy	1821
Berthing Rates, etc.	1834	External Affairs (Department of)	1812	Medical Practitioners	1702
Board of Health	1821	Federal Government	1811	Metropolitan Board of Water Supply and Sewerage	1828
Board for Opening Tenders—Public Works	1828	Federal High Court	1812	Military Forces	1813
Botanic Gardens	1827	Finance and Trade—Treas. and Sec.	1824	Mines—Secretary for	1826
British Ships of War on the Austro-Asian Station	1831	Fire Brigades	1822	Minister for Justice	1828
Brush Farm	1826	Fisheries Department	1822	Minister for Public Instruction	1826
Bureau of Statistics	1822	Forestry Branch	1827	Money Order Department (Federal)	1813
Cadet Office	1817	Free Public Library	1826	Municipal—See commencement of City Streets and of respective Suburbs	1822
Carpetarian Reformatory	1828	Friendly Societies	1822	Museum	1830
Cemeteries	1826	Gael, Darlinghurst	1831	National Art Gallery	1826
Census	1835	Garden Island	1831	Nautical Training-school Sydney	1826
Centennial Park	1827	General Post Office (Federal)	1813	Navigation Department	1826
Central Board Invalid and Accident Penalties	1825	Geological Branch	1820	Naval Brigade	1818
Central Police Court	1830	Governmental and Parliamentary	1811	Naval Department (Imperial)	1818
Certificated Conveyancers	1591	Government Ambulance Corps	1827	Naval Forces	1818
City Streets Directory	1-164	Government Asylums	1822	N.S.W. Lancers	1814
Civil Departments	1821	Government Printing Office	1825	Norfolk Island Affairs	1821
Civil Service Board	1830	Government Savings Bank	1826	Notaries Public	1716
Claims to Grants of Land	1831	Government Statistician	1822	Observatory	1820
Clerks of Petty Sessions	1828	Governor-General of the Common-wealth	1811	Official Assignees	1718
Coinage	1580	Grants of Land—Claims to	1831	Officers of Legislative Council and Assembly	1820
Coal Fields and Coal Mines	1827	HANSARD Parliamentary Report-ing Staff	1820	Officers of the Senate	1811
Coast Hospital	1822	Harbour Rates, etc.	1834	Officers of the House of Representa-tives	1812
Colleges	1803-1806	Harbour Trust	1825	Officers administering the Govern-ments of the Australasian States	1831
Colonial Defence Boats	1813	Hawkesbury Agricultural College	1827	Old-Age Pensions	1818
Colonial Distilleries Inspector	1821	Health Board	1821	Ordnance Department	1814
Chief Secretary	1826	Health and Medical Department	1821	Parliamentary	1811
Commissioners for Affidavits	1818	High Commissioner for Australia in Great Britain	1812	Parliamentary Draughtsmen	1820
Commonwealth Offices	1818	High Court of Australia	1812	Parliamentary Library	1820
Commonwealth Audit Office	1818	Hospitals	1650	Parliamentary Reporting Staff—HANSARD	1820
Commonwealth Ministry	1811	House of Representatives (Members)	1812	Pastoral Directory	1C-206C
Commonwealth Parliament	1811	Immigration and Tourist Bureau	1821	Patents and Trade-marks Office	1813
Commonwealth Senate	1811	Imperial Government Establish-ments	1820	Patent Attorneys	1724
Commonwealth Weather Bureau	1818	Imperial Pensions	1824	Pay Days	1836
Consuls	1829	Incorporated Law Institute	1820	Permanent and Volunteer Military Forces	1813
Conveyancers	1591	Industrial Court	1829	Petty Sessions (Suburban) Clerks of	1828
Coroner's Court	1830	Industrial Registrar	1829	Police Courts	1830
Crown Prosecutors	1829	Infantry	1826	Police Inspector-General	1821
Crown Solicitor	1829	Insolvency Court	1829	Postmaster-General	1813
Curator's Depart (Supreme Court)	1820	Inspector-General of Police	1821	Prisons Department	1830
Customs (Federal)	1813	Institutes	1824	Probates (Registrar)	1820
Darling Island	1831	Instruction, Public (Department)	1820	Prothonotary	1822
Darlinghurst Gaol	1830	Justice—Minister for	1828	Public Instruction	1826
Deeds Branch—Registrar-General	1824	Justices of the Peace	1670	Public Library	1826
Defence Department (Federal)	1813			Public Works—Secretary for	1827
Departments (Government)—See res-pective names					
Department of Agriculture	1827				
Department of Home Affairs (Fed.)	1812				
Department of Prisons	1830				

STREETS INDEX.

	PAGE		PAGE		PAGE
Public Service Board	1830	Spectacle Island	1831	Theatres—See Places of Amusement ..	1729
Public Works—Board for Opening Tenders	1828	Stamp Duties	1825	Tonnage Rates, etc.	1834
Quarantine (Federal)	1813	State Children's Department ..	1828	Trade and Finance—Treasurer and Secretary	1824
Railways	1825	State Labour Bureau	1828	Trade and Customs (Federal) ..	1813
Railway and Tramway Construction ..	1825	State Nursery	1827	Trade Unions Registrar	1822
Railways and Tramways	1825	State Reformatory for Women (Long Bay)	1830	Trades Directory	1531-1758
Regiment of Cavalry	1813	Stipendiary Magistrates	1830	Tramways	1825
Registrar-General	1824	Stock and Brands Branch	1827	Transshipment Rates, etc. ..	1834
Registrar of Probates	1829	Stores Supply and Tender Board ..	1826	Treasurer and Secretary for Finance and Trade	1824
Royal Mint	1820	Streets (City) Directory	1-164	Treasury	1824
Secretary of Finance and Trade ..	1824	Suburban Clerks of Petty Sessions ..	1-30	Trigonometrical Survey of the Colony	1531
Secretary for Lands	1831	Suburban Directory	165-794		
Secretary for Mines	1820	Sugar Refineries Department ..	1813		
Secretary for Public Works	1827	Supreme Court	1829		
Senate—Commonwealth	1811	Surveyor (Chief), &c.	1831	Vice-Admiralty Court	1829
Sewerage Branch—Works	1827	Sydney District Court	1830	Volunteer Artillery	1813
Sheriff's Department	1829	Sydney Harbour Trust	1825		
Shipping Masters	1825	Sydney Mint	1820		
Ships of War on Australian Station ..	1831	Sydney Technical College	1801	Water Police Court	1830
Solomon Training Ship	1826	Taxation Department	1825	Weights and Measures	1821
Societies—Miscellaneous	1756	Technical Education	1826	Western Land Board	1831
Solicitors	1757	Technological Museum	1826	Wharfage, Harbour, Transshipment, Tonnage and Berthing Rates ..	1834
Solicitors' Admission Board	1830	Telegraph Department	1813	Works (Public) Department ..	1827
		Tender Board—Public Works ..	1828	Works—Board for Opening Tenders ..	1828

STREETS INDEX.

CITY AND SUBURBS.

	PAGE		PAGE		PAGE
Abattoirs, Globe Island, Balmaln ..	219	Adelaide rd, Meadowbank	700	Albert st (now Boundary st), Chatswood ..	761
Abattoirs rd	219	Adelaide st	2	Albert st, Darlington (now called Hughes st)	2
Abattoirs rd, Rozelle	219	Adelaide st, Woollahra	776	Albert st, Drummoigne	311
Abbotsford rd, Kensington	311	Adolph st (Neutral Bay), North Sydney	332	Albert st, Erskineville	322
Abbotsford par, Abbotsford	718	Adolphus lane, Balmaln	220	Albert st, Gladesville	700
Abbotsford rd, Homebush	701	Adolphus st, Balmaln	220	Albert st, Forest Lodge	340
Abbot st, Granville	363	Adolphus st, Naremburn	761	Albert st, Granville	363
Abbot st, North Sydney	632	Ady st, Hunter's Hill	378	Albert st, Guildford	627
Abbot st, Randwick	635	Afonsa st, Auburn	211	Albert st, Hornsby	374
A Beckett st, Granville	363	Agar st	2	Albert st, Leichhardt	403
Abercorn st, Bexley	267	Agar st east	2	Albert st, Marrickville	450
Abercorn lane	1	Agar st, Marrickville	450	Albert st, Newtown	497
Abercrombie street	1	Agincourt rd, Eastwood	324	Albert st, Paddington	507
Abercrombie st, Redfern	684	Agnes st, Strathfield	718	Albert st, Parramatta	591
Abigail st, Hunter's Hill	378	Ahusworth st, Leichhardt	408	Albert st, Petersham	605
Abigail st, Summer Hill	187	Airl st, Parramatta	590	Albert st, Pyrmont (now called Lawson st)	2
Aboukir st, Rookdale	676	Albany rd, Stanmore	604	Albert st, Randwick	635
Abuklea rd, Eastwood	324	Albany st, North Sydney	532	Albert st, Redfern	656
Abuklea rd, Epping	821	Albany st, St. Leonards	401-761	Albert st, Rockdale	670
Acacia st, Oakley	384	Albany st, St. Leonards	401-761	Albert st, Rookwood	694
Acon st, Burwood	272	Albany st, St. Leonards	401-761	Albert st, Roseville (now called Boundary st)	693
Ada st	2	Albany st, St. Leonards	401-761	Albert st, Rozelle	220
Ada lane, Erskineville	332	Albany st, St. Leonards	401-761	Albert st, St. Peters	700
Ada st, Concord	301	Albany st, St. Leonards	401-761	Albert st (now called Potts st), Ryde ..	709
Ada st, Erskineville	332	Albany st, St. Leonards	401-761	Albert st, St. Peters	709
Ada st, Hurstville	257	Albany st, St. Leonards	401-761	Albert st, Waverley	740
Ada st, Oakley, Kogarah	393	Albany st, St. Leonards	401-761	Albert st, Woollahra	777
Ada st, North Sydney	632	Albany st, St. Leonards	401-761	Albana st, Leichhardt	409
Ada st, Parramatta	590	Albany st, St. Leonards	401-761	Albion lane, Annandale	175
Ada st, Randwick	635	Albany st, St. Leonards	401-761	Albion lane, Surry Hills	2
Ada Villas terrace, Erskineville ..	332	Albany st, St. Leonards	401-761	Albion st	2
Adam st, Granville	363	Albany st, St. Leonards	401-761	Albion st, Annandale	175
Adairley st, Silverwater, Auburn ..	211	Albany st, St. Leonards	401-761	Albion st, Leichhardt	409
Adairley st, Rookwood	684	Albany st, St. Leonards	401-761	Albion st, Marrickville	450
Adairton rd, Dundas	321	Albany st, St. Leonards	401-761	Albion st, Paddington	507
Adelaide Park, Manly	439	Albany st, St. Leonards	401-761	Albion st, Randwick	635
Adelaide st, Balmaln	220	Albany st, St. Leonards	401-761	Albion st, Rozelle	220
Adelaide st, Marrickville	449	Albany st, St. Leonards	401-761	Albion st, St. Peters	709
Adelaide st, Manly	440	Albany st, St. Leonards	401-761	Albion st, Waverley	740
Adelaide st, Kensington	635	Albany st, St. Leonards	401-761	Albion st, Woollahra	777
Adelaide lane, Surry Hills	2	Albany st, St. Leonards	401-761	Albion st, Leichhardt	409
Adelaide par, Woollahra	776	Albany st, St. Leonards	401-761	Albion st, Marrickville	450
Adelaide place	2	Albany st, St. Leonards	401-761	Albion st, Paddington	507
		Albany st, St. Leonards	401-761	Albion st, Randwick	635
		Albany st, St. Leonards	401-761	Albion st, Rozelle	220

STREETS INDEX.

	PAGE		PAGE		PAGE
Albion st, Waverley	740	Alma st, Parramatta	591	Arden st south, Coogee	636
Albyn rd, Strathfield	718	Alma st, Pyrmont	633	Arguinbau st, Annandale	178
Albyn st, Bexley	257	Alma st, North Sydney	585	Argyle place	4
Alcerson st, Redfern	656	Alma st, North Sydney	585	Argyle rd, Penshurst	394
Alcerson st, Waterloo	729	Alma st, North Sydney	585	Argyle st	4
Alexander ave, Mosman	482	Alma st, North Sydney	585	Argyle st, Arncliffe	677
Alexander lane	3	Alma st, North Sydney	585	Argyle st, Carlton, Bexley ..	257
Alexander st	3	Alma st, North Sydney	585	Argyle st, Parramatta	591
Alexander st, Alexandria	165	Alma st, North Sydney	585	Argyle st, Parramatta	591
Alexander st, Arncliffe	676	Alma st, North Sydney	585	Argyle st, Parramatta	591
Alexander st, Balmaln	220	Alma st, North Sydney	585	Argyle st, Parramatta	591
Alexander st, Willoughby	761	Alma st, North Sydney	585	Argyle st, Parramatta	591
Alexander st, Coogee	635	Alma st, North Sydney	585	Argyle st, Parramatta	591
Alexander st, Manly	410	Alma st, North Sydney	585	Argyle st, Parramatta	591
Alexander st, North Sydney	533	Alma st, North Sydney	585	Argyle st, Parramatta	591
Alexander st, Paddington	569	Alma st, North Sydney	585	Argyle st, Parramatta	591
Alexandra par (Walter), Hornsby ..	374	Alma st, North Sydney	585	Argyle st, Parramatta	591
Alexandra par, Rockdale	677	Alma st, North Sydney	585	Argyle st, Parramatta	591
Alexandra rd, Globe	340	Alma st, North Sydney	585	Argyle st, Parramatta	591
Alexandra st, Concord	301	Alma st, North Sydney	585	Argyle st, Parramatta	591
Alexandra st, Drummoigne	311	Alma st, North Sydney	585	Argyle st, Parramatta	591
Alexandra st, Hunter's Hill	378	Alma st, North Sydney	585	Argyle st, Parramatta	591
Alexandra st, Leichhardt	409	Alma st, North Sydney	585	Argyle st, Parramatta	591
Alfred rd, Forest Lodge	178	Alma st, North Sydney	585	Argyle st, Parramatta	591
Alfred st, Annandale	178	Alma st, North Sydney	585	Argyle st, Parramatta	591
Alfred st, Burwood	272	Alma st, North Sydney	585	Argyle st, Parramatta	591
Alfred st, Canterbury	284	Alma st, North Sydney	585	Argyle st, Parramatta	591
Alfred st, Clevehar Quay	3	Alma st, North Sydney	585	Argyle st, Parramatta	591
Alfred st, Charles Pt., Hunter's Hill ..	378	Alma st, North Sydney	585	Argyle st, Parramatta	591
Alfred st, Granville	363	Alma st, North Sydney	585	Argyle st, Parramatta	591
Alfred st (Kebblewhite's Estate), Leichhardt	409	Alma st, North Sydney	585	Argyle st, Parramatta	591
Alfred st, Loftus Park	627	Alma st, North Sydney	585	Argyle st, Parramatta	591
Alfred st, Marrickville	450	Alma st, North Sydney	585	Argyle st, Parramatta	591
Alfred st, North Sydney	533	Alma st, North Sydney	585	Argyle st, Parramatta	591
Alfred st, Merrylands, Prospect ..	627	Alma st, North Sydney	585	Argyle st, Parramatta	591
Alfred st, Parramatta	591	Alma st, North Sydney	585	Argyle st, Parramatta	591
Alfred st, Rozelle	220	Alma st, North Sydney	585	Argyle st, Parramatta	591
Alfred st, St. Peters	709	Alma st, North Sydney	585	Argyle st, Parramatta	591
Alfred st, Waverley	740	Alma st, North Sydney	585	Argyle st, Parramatta	591
Alfred st, Coogee	635	Alma st, North Sydney	585	Argyle st, Parramatta	591
Algeron st, Oakley	393	Alma st, North Sydney	585	Argyle st, Parramatta	591
Allee ave, Newtown	497	Alma st, North Sydney	585	Argyle st, Parramatta	591
Allee st, Auburn	211	Alma st, North Sydney	585	Argyle st, Parramatta	591
Allee st, Carlton	393	Alma st, North Sydney	585	Argyle st, Parramatta	591
Allee st, Drummoigne	311	Alma st, North Sydney	585	Argyle st, Parramatta	591
Allee st (now Trelawny rd), Eastwood, Ryde	700	Alma st, North Sydney	585	Argyle st, Parramatta	591
Allee st (Lakenha), Canterbury ..	284	Alma st, North Sydney	585	Argyle st, Parramatta	591
Allee st, Newtown	497	Alma st, North Sydney	585	Argyle st, Parramatta	591
Allee st, Oakley	393	Alma st, North Sydney	585	Argyle st, Parramatta	591
Allee st, Parramatta	591	Alma st, North Sydney	585	Argyle st, Parramatta	591
Allee st, Rozelle	220	Alma st, North Sydney	585	Argyle st, Parramatta	591
Allee st, Sans Souci	677	Alma st, North Sydney	585	Argyle st, Parramatta	591
Allee st, Tarramurra	723	Alma st, North Sydney	585	Argyle st, Parramatta	591
Allen's avenue, Marrickville	450	Alma st, North Sydney	585	Argyle st, Parramatta	591
Allen st, Concord	301	Alma st, North Sydney	585	Argyle st, Parramatta	591
Allen st, North Sydney	533	Alma st, North Sydney	585	Argyle st, Parramatta	591
Allen lane (see Allen st)	3	Alma st, North Sydney	585	Argyle st, Parramatta	591
Allen's rd, Alexandria	165	Alma st, North Sydney	585	Argyle st, Parramatta	591
Allen's rd, North Ryde	700	Alma st, North Sydney	585	Argyle st, Parramatta	591
Allen avenue, Belmore	284	Alma st, North Sydney	585	Argyle st, Parramatta	591
Allen st	3	Alma st, North Sydney	585	Argyle st, Parramatta	591
Allen st, Arncliffe	677	Alma st, North Sydney	585	Argyle st, Parramatta	591
Allen st, Canterbury	284	Alma st, North Sydney	585	Argyle st, Parramatta	591
Allen st, Glebe	310	Alma st, North Sydney	585	Argyle st, Parramatta	591
Allen st, Granville	383	Alma st, North Sydney	585	Argyle st, Parramatta	591
Allen st, Leichhardt	409	Alma st, North Sydney	585	Argyle st, Parramatta	591
Allen st, Rookwood	694	Alma st, North Sydney	585	Argyle st, Parramatta	591
Allen st, Waverley	740	Alma st, North Sydney	585	Argyle st, Parramatta	591
Alleyne st, Willoughby	762	Alma st, North Sydney	585	Argyle st, Parramatta	591
Alison rd, Guildford	627	Alma st, North Sydney	585	Argyle st, Parramatta	591
Alison rd, Randwick	635	Alma st, North Sydney	585	Argyle st, Parramatta	591
Alison lane, Glebe	341	Alma st, North Sydney	585	Argyle st, Parramatta	591
Alison avenue, Marrickville	450	Alma st, North Sydney	585	Argyle st, Parramatta	591
Alison rd, Glebe	301	Alma st, North Sydney	585	Argyle st, Parramatta	591
Alison st, Penshurst	321	Alma st, North Sydney	585	Argyle st, Parramatta	591
Alison st, Eastwood	3	Alma st, North Sydney	585	Argyle st, Parramatta	591
Alison st, West	3	Alma st, North Sydney	585	Argyle st, Parramatta	591
Alison st, Ashfield	187	Alma st, North Sydney	585	Argyle st, Parramatta	591
Alison st, East Hills	254	Alma st, North Sydney	585	Argyle st, Parramatta	591
Alison st, Darlington	307	Alma st, North Sydney	585	Argyle st, Parramatta	591
Alison st, Hurstville	393	Alma st, North Sydney	585	Argyle st, Parramatta	591
Alison st, Paddington	569	Alma st, North Sydney	585	Argyle st, Parramatta	591
		Alma st, North Sydney	585	Argyle st, Parramatta	591

MAITLAND (WEST) CONTINUED—
Ward Thomas Hardware Store
Watson and Byrnes, Commission Agts.
Watson J. C. and Co., Coach Props.
Watson W. H., Aerated Water
Manufacturer

Watters John E. Hairdresser
Watts Thomas Store
Wayne P. C. "Holmville" School
W.C.T.U.—Miss E. Blair, Secretary
Weller G. Billiard Hall
Wensor W. E., Inspector Weights
and Measures

West Maitland Benevolent Society—
T. Hughes, Sec.; Miss Drinning,
Matron

West Maitland High School for Girls—
Miss Grossman, Principal

West Maitland Technical College—
J. A. Hollings, Principal

Weston Bros. Store
Wilkinson Tom P. Tailor

Wilks M. A. Tailor
Wilks Thomas Stationer, etc.

Wilks W. Bicycle Repairer
Willis C. Watchmaker and Jeweller

Winchester Charles F. Tobacconist
Winder Miss Teacher of Painting

Winkley G. and Co., Forest Mill
Cranberry Co.

Winter Mark Wheelwright
Winter Mrs. Tea Rooms

Wise and Hughes, Cabinetmakers
and Auctioneers

Witherspoon Miss Dressmaker

WOLFE & CO.

Ironmongery, Crockery and Gro-
cery. High and Elkin sts, West
Maitland.

Wolstenholme James, Ltd.,
Aerated Water Co.

Wolstenholme James, Ltd., Sawmills
and Timber Merchants

Wood C. Grocer
Wood W. Piano Tuner

Worrall T. H. Photographer
Yeomans E. G. Architect

Y.M.C.A.—A. A. Grogan, Secretary

YOUNG O. K., Stock and Produce Salesman, etc. (see Advt.)

Young Percy Painter
Zimmerman W. J. Tobacconist

MAITLAND ROAD

(SEE BUDGER BUDGER.)

202 m. W. Rail to Mudgee, thence
coach. Nearest bank, Mudgee.

MAJOR'S CREEK

196 m. S. Rail to Tarago, thence
coach. Nearest bank, Braidwood.

Barrakut A. Store
Carter Robert General Store

Cole George Bootmaker
Heazlett John Elrington Hotel

Keytes R., Butcher and General Store
Levis Charles General Store

Wiggins M. S. Baker

MANDAMAH.

(NEAR BARMEDMAN.)

O'Brien T. J. Hotel

MANDURAMA.

193 m. W. By rail direct.

Anderson John Tailor
Anthony George Hawker

Bushell C. H. Store
Dalby John E. Royal Hotel

Davis T. Butcher
Gannon Michael Saddler

Irry Elizabeth Fruitcr
Plant J. Fruitcr

Prior Bros. Bakers
Schmidt Oswald Blacksmith

Spaulding A. Hairdresser
Taylor A. W. and Co., General
Store, etc.

Weeks C. Red Lion Hotel
Williams R. Saddler

Wood and Francis Butchers

MANGROVE CREEK.

54 m. N. By steamer via Broken
Bay, or rail to Brooklyn, thence
steamer 12 m. Nearest bank,
Gosford

Cox William General Store
Craft Joseph Undertaker

Kingsmill L. G. Fruit Exporter
McKay James Boatbuilder

Watkins Henry Boots and Shoes

MANILDRA.

235 m. W. By rail direct.

Bank, City.

Brien William Butcher
Brown John H. Hairdresser

Cameron C. Store
City Bank—A. P. Swinson, Manager

Collins B. Semi-Official Post Office
Colbran John Royal Hotel

Cole Richard Builder
Coller Rev. W. (Bapt.)

Farmers' and Settlers' Association—
F. C. Daniels, Sec.

Frogley and Hembrough, Stock
and Station Agents

Frogley Miss J. Boardinghouse
Griffith G. W., J.P. General Store

Hogan P. Produce Store
Jones James Coachbuilder

Keans W. Store
Langbein E. Blacksmith

Menzies A. Stationmaster
Meranburn Sawmills

Moore Miss Dressmaker
P. and A. Association—E. McGarity,
Secretary

Progress Association—G. H. Griffith,
Secretary

Robinson J. E. Saddler
School of Arts—S. Worrall, Secretary

Sproule S. W. Supt. Public School
Tom S. A. Fruitcr

Townsend T. Fruitcr
Westphalen Sarah Manildra Hotel

Wills P. Commission Agent
Williams Herb. (Meranburn),
Chaff Cutter

Williams Rev. J. H. (O. of E.)
Willis B. Baker

Worrall Bros. Millers
Worrall J. R., J.P.
Yelland and Knight Sawmills

MANILLA.

310 m. N. By rail direct. Banks,
Commercial Banking Co. of Syd-
ney, Ltd., N.S.W. Court Petty
Sessions, Tamworth Quarter Ses-
sions.

Abdum P. and S. Coachbuilders
Abdum S. Livery Stables

Allen R. J. Plumber
Arnold T. J. Junction Hotel

Bailey A. E. Wheelwright
Baker H., Coachbuilder, Iron and
Brass Founders, etc.

Bank of N.S.W.—T. N. Johnstone,
Manager

Bowman E. Boardinghouse
Broad J. G. Oyster Saloon

Brogan Miss K. Milliner
Brophy T. M. (Upper) Postmaster

Brown D. and R. Fruitcrs, etc.
Brown George Blacksmith

Burden A. H. Butcher
Burrell H. and E. Fancy Goods

Byram M. Builder
Cansdell and Co. General Store

Carey Malachi Court House Hotel
Catchlove S. G. L. Physician

Chapman F. Boardinghouse
Chapman W. Builder

Cole C. C. Cycle Agent
Commercial Banking Co. of Sydney,
Ltd.—W. M. Treherry, Manager

Conolly E. W. Postmaster
Convent School (Conducted by Sisters
of St. Joseph)—Sister Mary
Evangelist, Rev. Mother

Coupland A. E., Mgr. J. T. Robertson
and Co., and Sec. Manilla Milling
Co.

Crighton and White... Confectioners
Daniels and Stewart Painters

Devlin P. Bootmaker
Elliott Mrs. J., Lime Store, Contractor,
and Undertaker

Elliott T. Saddler
Ellis L. E. Physician and Surgeon

Farmers' and Settlers' Association—
C. Wilshire Secretary

Galateli A. M., J.P. Dentist
Gibson Charles Fuel Merchant

Hall O. E. Butcher
Hall Miss Olive Teacher of Piano

Hall Oliver H. The Imperial Hotel
Harcourt A. Mercer

Hardy J. Well Sinker
Hartley David Builder

Haydon and Kremer Butchers
Hayward Miss Matron of Hospital

Hilder Charles E., Bookseller and
Pantry Shop

Hill W. Builder
Hogan J. Sergeant of Police

Howard M. (North) Grocer, etc.
Inkson C. Brickmaker

Butley D. Carrier
Jacobs S. General Store

Johnstone T. N., Mgr. Bank of N.S.W.
Kauter J. E. Auctioneer, etc.

Kelly J. P. Tailor
Kennedy J. D., Solicitor, Coroner

Kruse H. G. Dentist
Langworthy W. T., Jun., Auctioneer
and Poundkeeper

Laverty Rev. George (Meth.)
Leslie J. G. Tobacconist, etc.

Lightfoot D. Saddler

LISTON JOHN, Auctioneer, &c.
(See Advt.) Private residence,
"Conurra," Manilla.

Telephones—
Office, No. 10.
Private, No. 43.

JOHN LISTON

S. & S. Code used.
P.O. Box 14.

Auctioneer, Stock and Station Agent, etc.,

CASH BUYER OF WHEAT,

Agent for Commercial Union Assurance Co., Ltd.

Private Residence: "Conurra," Manilla.

(Member of Country Stock and Station Agents' Association of N.S.W.)

MANILLA.

Lorenz H. Baker and Confectioner
Macdonald W. Tailor

McDowell J. Builder
MacKenzie M. C. and Sons, Ltd.,
Merchants

McDonald J. Tobacconist
MacKenzie P. S., J.P.

McKie Rev. Norman (Pres.)
Mandawa Shire Council—G. L. Dowe,
Pres.; D. K. Telfer, Clerk and
Engineer

Manilla Coursing Club—
O. Regan, Hon. Sec.

Manilla District Hospital—
T. N. Johnstone, Sec.; Miss Hay-
ward, Matron

Manilla Golf Club—C. Wilshire, Sec.
Manilla Milling Co.—A. E. Coupland,
Secretary

Manilla Racing Club—H. Dimmock,
Secretary

Martin James and Co., Ltd.,
Machinery Agents

Massey-Harris Co., Ltd.—
A. W. Shelton, Agent

Mauder Bros. Well Borers
Mechanics' Institute—N. L. C.

Sheridan, Hon. Sec.
Moore Mrs. Grocer, etc.

Neville Miss Boardinghouse
Nolan L. Well Borer

North and McDonald, Cordial
Manufacturers

O'Brien T. M. Tailor
O'Neil W. H. Livery Stables

O'Brien Thomas Blacksmith
Oliver J. O. Plumber

Piper and Co., Produce Store and
Skin Buyers

Priest T. Store
Quilty Miss Dressmaker

Reeves C. Stationmaster
Reeves Mrs. C. Refreshment Rooms

Riddett Frank H. Royal Hotel
Robertson J. T. & Co., Forwarding
Agents and Produce Dealers

Rowell and Son Watchmakers
Rutter H. E. Builder

Ryan M. Bootmaker
Ryan W. Cycle Agent

Shelton Arthur Machinery Agent
Sheridan N. L. O. C.P.S., etc.

Simington W. Carrier
Simmons R. Drapers, etc.

Simpson J. E., Dentist and Chemist
Singleton W. Vet. Surgeon

Stocumbe W. Hairdresser
Sly W. H. Photographer

Smith J. J. Builder
Smith R. McL. Auctioneer, &c.

Stewart J. Pastrycook
Stoddard and Co. General Store

Stowe Nurse
Sutton A. E. Boots and Shoes

Sweeney James Hairdresser
Taylor Claude Tailor

Treherry W. M., Manager Commercial
Bank

Vincent A. C., J.P., Tawa Clerk and
Auctioneer, etc.

Viles Mrs. Confectioner
Vincent C. and Co., Proprietors
"Manilla Express"

Watson Miss E. E., Principal
Watson J. W. Ladies' College

Wearne F. J. Sawmills
White Frank Fruitcr, etc.

Whitehead T. Watchmaker
Whiting W. W. J. Plumber, etc.

WILSHIRE ARTHUR AND CO.,
Auctioneers, Commission Agents
etc. (see Advt.)

Wilshire A., J.P.

MANILLA (UPPER)

317 m. N. Rail direct. Nearest
Bank, Manilla.

Bingley George Produce Dealer
Brophy T. General Store

Donnelly J. and A., Upper Manilla
Hotel

MARENGO.

241 m. S. Rail to Young, thence
coach. Nearest bank, Young.

Cullen Thomas Lime Dealer
Cunningham Daniel Marengo Hotel

Fowler A. E. Store
Griffin W. Blacksmith

Kenmore E. General Store
Matthews Mrs. C. General Store

Patterson H., Saddler and Shoemaker
Richens Edward Blacksmith

West Richard Baker

ARTHUR WILSHIRE & CO.

(A. WILSHIRE)

BOX 12, POST OFFICE

**Auctioneers, Stock and Station
and Commission Agents,**

AGENTS for

Brunton & Co., Millers, Sydney.
Weaver & Perry, Sydney.
Law Union and Rock Insurance Coy.

MANILLA, N.S.W.

(Members of Country Stock and Station Agents' Association of N.S.W.)

A5

WOOD AND COMPANY RECEIVE DAILY ORAL AND WRITTEN APPROVAL OF THEIR MORTUARY CHAPEL

WOOD AND COMPANY: THE FUNERAL DIRECTORS AND EMBALMERS OF N.S.W. 'PHONE 728. SYDNEY.

MARLOW.

108 m. S. Rail to Tarago, thence coach. Nearest bank, Braidwood Brooks and Davls. Threshers and Chaffcutters

MARRAR.

300 m. S. Rail direct. Nearest bank, Coolamon.

Ashwood Bros. Ltd. General Store
Hartshorn J. Frutierer
Fenton Thomas Public School
Flood G. Wheatbuyer
Oiddins Mrs. Boardinghouse
Herriek and Kelly Store
Maurant A. Commission Agent
Ray A. Butcher
Ryan W. Baker
Shines Claude Stationmaster
Stinson H. A. Royal Hotel
Winters A. Public Hall

MARSDEN PARK

(SEE RIVERSTONE.)

MARSDENS.

270 m. W. Rail to Wyalong, thence coach. Nearest bank, Wyalong.

Collins William Store
Edwards W. Mail Contractor
Grogan Mrs. Royal Hotel
Martin William Blacksmith

MARSHAL McMAHON'S REEF.

(LATE CUNNINGHAM REEF.)

MARTINSVILLE.

84 m. N. Rail to Morrissett, thence 7 m.

Barnes Thomas Greengrocer
Espley A. B. Sawmills
Geering L. Grocer and Produce Dealer
Kidd F. W. and Co. General Store
Mullard H. B. Sawmills
Pearson Frank Sawmills

MARULAN.

116 m. S. By rail direct. Nearest bank, Goulburn. Court Petty Sessions, Goulburn Quarter Sessions.

Callaghan J. T. Postmaster, etc.
Feltham John and Sons, Butchers and Bakers
Fordham A. Store
Hogg John Terminus Hotel
Kelly Arthur Royal Hotel
Montgomery G. General Store
Murdoch Mrs. E. Frutierer
Ross William Blacksmith
Sieler J. W. Butcher

MARYLAND.

400 m. N.

MARY VALE.

257 m. W. Nearest bank, Wellington.
Ivers John Hotel, etc.

MATHOURA.

512 m. S. Rail to Finley, coach to Denillquin, thence rail or via Melbourne. Bank N.S.W. Courts Petty Sessions, Denillquin Quarter Sessions.

Boek John H. Store and Baker
Crane Charles Saddler
Lister O. Pastoral Hotel
Lyons M. General Store
Martin James Kangaroo Hotel
Murray Shire Council—D. Glenn, Pres.; R. H. Treant, Shire Clerk; A. C. Fitzmead, Shire Engineer
Opitz Charles B. Sawmills
Ryan Denis Railway Hotel
Sparrow Frank Butcher
Starkey A. Frutierer
Thake George Blacksmith

MATONG.

332 m. S. Rail direct. Nearest bank, Narrandera.

Haker Mrs. Frutierer
Doherty Hugh, Farmers' Home Hotel
Edmondson L. Baker
Justice William Coachbuilder
Kelly and Lynam Store, etc.
Murphy O. E. Frutierer
Regan W. Store and Post Office
Wake G. W. and Co. Store

MAUDE.

490 m. S. Rail to Hay, thence coach. Nearest bank, Hay.

Burton E. Blacksmith
Honeyman W. J. Woolscourer
Marr J. Post Office Hotel
Murphy D. E. Store

MAYFIELD.

(SEE ALSO WARATAH.)

83 m. N. of Sydney. Rail to Waratah, thence 4 m. by road, or train to Newcastle, thence by Tighe's Hill tram. Nearest bank, Wickham.

Chenery Mrs. General Store
Chenery H. P. Butcher
Gendinning Alexander C. Gen. Store
Collins Mrs. H. Baker
Hewson S. Laundry
Melbourne Great Northern Copper Co.
Morris W. Blacksmith
Stronach Leslie G. General Store
Sussmann Hannah Waratah Hotel
Sydney Soap and Candle Co., Ltd.
Waratah Fertiliser Co.—E. Hughes, Manager

MAY'S HILL.

10 m. W. Rail to Westmead, thence 1 m.

Cole William Blacksmith
Frame W. Painter
Rogers Jeffrey (Westmead), Plumber

MEADOW FLAT.

116 m. W. Rail to Rydal, thence coach. Nearest bank, Wallerawang.

Brown H. G. General Store
Buttfield George Carpenter
Oglethorpe J., Blacksmith and General Store

MEDLOW.

70 m. W.

Barker John Livery Stables
Burgess W. H. Hydro Majestic Hotel
Clegg Roy Frutierer
Foy Mark, Hydropathic Establishment
Rice John Motor Garage
Tucker A. W. Tea Rooms

MELROSE.

(Via Condobolin.)

Clarke George Hotel

MENANGLE.

40 m. S. By rail direct. Nearest bank, Camden.

Camden Park Estate Butter Factory
Central Creamery Co.
Hawley R. E. Blacksmith
Hickey Bros. Butchers, General Store
O'Donnell Thomas Saddler
School of Arts—T. Percival, Hon. Sec.

MENINDIE.

880 m. S.W. Rail to Broken Hill, via Melbourne and Adelaide, thence coach 75 m.; or rail to Colbar, thence coach via Willematta 255 m. Nearest bank, Broken Hill.

Ah Chung W. Baker
Cleary John Coach Proprietor
Denison Mrs. Coach Proprietress
Edwards David Wheelwright
Faust W. J. and Son Store
Gordon David Albemarle Hotel
Hart A. E. Saddler
Klemm S. and Co. General Store
Maiden William Menindie Hotel
Murphy Harold Mail Contractor
Nicholls Sydney W. Crown Hotel
Palmer E. Roseborough Hotel
Swallow and Bourne Contractors
Tomlinson Daniel Chemist
Underdown L. E. West End Hotel

MERANBURN.

(SEE MANILDRA.)

MEREWETHER.

104 m. N. Rail or steamer to Newcastle, thence train. Nearest bank, Newcastle.

Abell E. R. Plumber
Adams T. Town Clerk
Allinson and Ralph Grocers, etc.
Arthur J. T. Milk Vendor
Baker G. M. Blacksmith
Baker W. Painter
Dunbridge W. Newsagent
Hender G. Terminus Hotel
Roon Samuel General Store
Biswell J. Brickmaker
Brynn F. C. Dairyman
Burrows M. Tailor
Caddy H. Plumber
Caddy W. D. Baker
Caldwell H. B. Blacksmith
Caulbourne E. Carpenter
Carpenter L. C. Baker
Carroll K. Burwood Hotel

Carroll M. J. Tailor
Chad A. G. Grocer
Chenery W. H. Butcher
Clark C. H. Dealer
Clark T. Grocer
Cleaves J. Contractor and Builder
Cleaves J. Painter
Cleaves W. Carpenter
Clement H. Accountant
Close H. Convent School—Sisters of St. Joseph
Cooper J. E. Dentist
Cornelius J. Laundry
Cornish C. Carpenter
Conford H. I. Carpenter
Corr F. Carter
Costello Rev. Father (R.C.)
Grellin W. J. General Store
Gulshaw J. Carpenter
Curley E. Carpenter
Curry Miss J. Grocer
Dunn E. Joinery Works
Davies Mrs. Leah, Prince of Wales Hotel

Davies J. Tailor
Dickinson J. J. Dealer
Doohan T. Butcher
Draper S. Blacksmith
Dudley G. T. Plumber
Finigan Rev. Father (R.C.)
Firth Mrs. Refreshments
Firth G. Painter, etc.
Fisher David General Store
Forshaw J., China and Glass and Tea Dealer

Fowler Mrs. General Store
Gilbert C. Confectioner
Glover H. A. Milk Vendor
Gregory W. Builder
Grierson W. J. Storekeeper
Griffiths Mary Newsagent
Hale Mrs. Jane Draper
Harrington P. Greengrocer
Harris Dr. Physician
Harwood J. Monumental Mason
Heath W. Teacher Public School
Hemingway T. General Store
Higgins J. General Store
Hillside Colliery—Robert Besant, Mgr.
Hughes S. Burwood Pottery Works
James Rev. C. E. (Pres.)

Jarvie J. General Store
Jones J. Grocer
Kempster R. J. Carpenter
King W. B. Blacksmith
Kinlock J. General Store
Knowles Mrs. Store
Lindsay T. Blacksmith
Lloyd D. Undertaker
Lock G. P. Monumental Mason
Lovell A. E. Draper
Lunie Mrs. General Dealer
Lund G. P. M. Engineer
McGlosky E. D. Beach Hotel
McGregor W. Butcher
McLeary J. General Store
McKee D. Butcher
McKee J. Baker
Orr Mrs. Grocer
Patrick W. J. Blacksmith
Peterson D. H. Carpenter
Pritchard J. H. Butcher
Rendall W. J. Dealer
Rowlands E. E. Sec. School of Arts
Rowlands Thomas Carpenter
Royle W. R. Saddler
Searle A. Boots and Shoes
Searle Peter Bootmaker
Shearer J. J. Tailor
Shilling W. C. Bootmaker
Shuffbottom T. Store
Simpson R., Registrar Births and Deaths

Smith R. C., Brickmakers' Arms Hotel
Smith C. F., Builder and Undertaker
Stallard Edward General Store
Stallard W. Dentist
Stokton Co-operative Bakery
Taylor Mrs. Glebe Hotel
Tuck Shing Market Gardener
Turner T. General Store
Wardley Charles Engineer
Warner James C., Glebe Colliery Hotel
Wheeler H. L. Postmaster
Williams H. J. Blacksmith
Williams E. T. Baker
Williams Mrs. Dressmaker
Wright Rev. Edwin H. (C. of E.)
Young A. Saddler
Young W. Carpenter

MERIMBULA.

272 m. S. By steamer direct. Nearest bank, Pambula.
Clineh P. J. I.S.N. Co., Agent
MacKenzie Mrs. J. Store
Munn's Matzena Co. Manufacturers
Sherwin George Merimbula Hotel
Woods Frank Butcher

MEROE.

(SEE BULLARA.)

MERROOL CREEK.

(SEE BROKEN DAM.)

MERRI MERRI.

Via GULARGANINE.
Byrnes H. H. Hotel, Store, etc.

MERRIWA.

228 m. N. Rail to Muswellbrook, thence coach 47 m. Banks, Australian Bank of Commerce, Ltd., and Commercial of Sydney. Court of Petty Sessions, Mudgee Quarter Sessions.

Andrew H. C. Saddler
Australian Bank of Commerce, Ltd.—H. S. Harden, Manager
Barry A. Frutierer
Beer A. E. Mercer, etc.
Benning Arthur Hairdresser
Bridger G., Fitzroy Hotel and Coach Proprietor
Budden E. Auctioneer
Hadden V. Saddler
Campbell M. and Co., Ltd., General Merchants

Coghlan M. P. Tailor
Colless John W. Builder
Commercial Banking Co. of Sydney, Ltd.—B. W. Farquhar, Mgr.
Convent School—Sisters of St. Joseph
Farmers and Settlers' Association—H. C. Andrew, Sec.
Gallagher Mrs. J. W., Cricketers' Arms Hotel
Gates Alfred Shaw, "Merriwa and Cassills Standard"
Gowing Frederick Cabinetmaker
Hackett F. C. Butcher
Hazel Edwin Blacksmith
Hazel G. Hairdresser
Hospital—S. Pearson, Sec.; Nurse Martin, Matron

Kum Chong Loong and Co., General Store
Lawless Miss M. Private School
Leard John Builder
Lovatt R. R. H. Bicycle Agent

McNeill Thomas W. Tinsmith
Martin William, J.P., Solicitor and Coroner
Matthews Charles Acting C.P.S.
Maude E. Flour Mill
Maybury Cecil Baker
Merriwa Flour Milling and Contracting Co.
Merriwa Race Club—G. H. Piper, Secretary
Merriwa Shire Council—M. E. Maher, President; R. H. Bartlett, Clerk and Engineer.

Nebauer Charles, Corral Manufacturer and Undertaker
O'Reilly Rev. Father W. E. (R.C.)
Palmer G. F. Postmaster
Piper G. H. Coachbuilder
Political Labour League—H. Hine, Sec.
Quigley David, J.P. General Store
Salon S. Frutierer
School of Arts—R. S. Lovett, Sec.
Schuette Dr. Rudolph, Physician and Surgeon
Scully Andrew W. Rose Inn Hotel
Spratt J., Poundkeeper and Butcher
White Dr.
Witney H. Bow Hotel
Wilbycombe Rev. E. J. (C. of E.)
Woolley R. H. School Teacher

MERRYGOEN.

250 m. W. Rail to Mudgee, thence 70 m.
Barnes B. S. (Old Mollyan) Store
Palmer J. H. Sawmills
Richardson Mrs. J. R. Store
Richardson W. Hotel
Sweeney James Sawmills

MERYLA.

(SEE MOSS VALE.)

METZ.

(NEAR HILLMANOV.)

371 m. N. Rail to Armidale, thence coach 10 m. Nearest bank, Hillgrove.
Morgan W. and Co. General Store
Murgatroyd C. D. General Store

MEWBURN.

(SEE RUANG.)

225 m. S. Rail to Binalong, coach to Burrows, thence 20 m.

MIANDETTA.

306 m. W. Near Nyngan.
Lynch Richard Hotel

MICHELAGO.

224 m. S. By rail direct. Nearest bank, Queanbeyan.
Macpherson A. C. Railway Hotel
Murphy P. D. and Co., General Store

MICKERBELL.

(NEAR QUIRINDI.)

MILBRULONG.

340 m. S.
Hodgson John J. Store
Hoffmann E. Blacksmith
Luhns — Newsagent
Wurtz J. L. Boundary Hotel

MILBURN CREEK

(SEE MR. McDONALD.)

MILLFIELD.

146 m. N. Rail to West Malt-
land, thence coach 24 m.
Brown A. E. Fruiterer
Hinchelife Bros., Flour and Sawmills
Moore The Misses E. and R.
Morton Solomon Wine Shop
Sternbeck M. T. Butcher
Wolstenholme James Sawmills

MILLIE.

410 m. N. Rail to Bellata, thence
coach. Nearest Bank, Moree.
O'Neill H. W. Royal Mail Hotel

MILLTHORPE.

184 m. W. By rail direct. Banks,
N.S.W. and City. Court Petty
Sessions, Orange Quarter Sessions.
A. and P. Association—
R. H. French, Secretary
Adams William Farmer
Angus M. Butcher
Arkins Mrs. Confectioner
Atkins W. Fruiterer
Australian National Defence Assn.—
Dr. A. Gordon Cribb, Sec.
Bacon F. Tailor
Bank of N.S.W.—J. H. Dobbin,
J.P., Manager
Bensley Frederick A. Farmer
Bieddie P. Contractor
Bennett A. Tailor
Bennett F. G. Fruiterer
Bennett W. J., Storekeeper,
Newsagent, etc.
Bradley and Atkin General Store
Brugg W. B., Postmaster, Reg. B. M.
and D. and Sec. School of Arts
Bryant & Hayes, Auctioneers,
Produce Merchants, etc.
Bugg Rev. Isaac (Bapt.)
Burns Rev. W. A. (Meth.)
Caldwell Mrs. Refreshment Rooms
Callaghan H. Stationmaster
Chapman J. W. Farmer
Chippell G., Stationer and Fancy
Goods
Chilvers J. Boots and Shoes
City Bank—C. J. E. Hawken, Manager
Cohen R. Boots and Shoes
Connell Bros. Brickmakers
Cribb A. Gordon Physician
Cribb A. Gordon Butcher
Davis E. H. Farmer
Dean James Farmer
Dempsey James Farmer
Dempsey Patrick Farmer
Dobbin J. H., J.P., Manager Bank of
N.S.W.
Donaldson D. Saddler
Dutton C. Hairdresser
Elish C. H. Farmer
Evans A. Dairyman
Evans D. H. Farmer
Evans Frederick Farmer
Ewen R. Auctioneer
Ezzy Alfred Farmer

Ezzy Reuben Farmer
Fitzgerald Thomas Farmer
Foley Thomas Farmer
Fraser A. Great Western Hotel
Fraser John Machinery Agent
Fraser John Farmer and Grazier
French R. H. Farmer
Gallagher William Farmer
Garwood C. Dairyman
Gibson H. G. Grazier
Glasgow Robert Grazier
Good William Farmer
Great Western Milling Co., Ltd.—
Leo Russell, Manager
Guinan M. Fruiterer and Baker
Hagar W. C. Farmer
Hagar William Farmer
Hawkins W. G. Aching C.P.S.
Hazard Hugh Family Hotel
Hector M. E. Plumber
Higgins T. J.P., and Son, Auctioneers
Hobbs William Farmer
Hockey F. Chemist
James Edwin and Co., Commercial
Stores
James William Farmer
Judith A. T. C. F. Farmer
Kay Mrs. G. M. Farmer
James E., J.P.
Kelly John Farmer
Kelly Joshua Farmer
Kelly Rev. R. H. D. (C. of E.)
Kingham J. H. Farmer
Kingham John Livery Stables
Kingham Percy Farmer
Lazarus S. L. Watchmaker
Leunox William Farmer
McGinnis A. Produce Stores
McGinnis Miss Dressmaker
Marriott E. Police Magistrate
May W. H. Farmer
Marriott W. H. Farmer
Marriott William Farmer
Martin John Farmer
Martin Thomas Farmer
Mihar R. C. Builder
Millthorpe Club—F. W. Hockey, Sec.
Millthorpe Freezing Works—Curtis
and Curtis
Millthorpe Progressive Store—
Jewish and Radburn
Millthorpe Progress Association—
Thomas Warburton, Pres.; J. H.
Dobbin, Hon. Sec.
Millthorpe Rifle Club—W. Spicer, Sec.
Mond James Farmer
Munro Mrs. M. A. Montgomery's Hotel
Murphy J. Wheelwright
Nicholl J. C. Butcher
Nicholls J. T. Farmer
Nicholls John Farmer
Noonan Bros. Farmers and Graziers
Norris Mrs. E. Wheelwright
O'Leary J. Billiard Saloon
Olson Frederick Farmer
Ollman W. E. Farmer
Osborn A. P. Farmer
Pfe G. Solicitor
Reed John and Son Undertakers
Rock The Misses Dressmakers
Rodder Neil Farmer
Sams George Farmer
School of Arts—W. R. Bragg, Sec.
Slattery Michael Farmer
Slattery P. J. Royal Hotel
Smith Baker
Smith T. T. Farmer
Spargo Benjamin Farmer
Taylor and Co. Saddlers
Taylor T. J. Farmer
Toms John Farmer
Townsend John Farmer
Tucker H. Fruiterer
Vaughan J. J. Baker

Vincent A. Photographer
Warburton Edward Farmer
Warburton G. B. Farmer
Warburton H. A. Farmer
Warburton Henry Farmer
Warburton Joseph Farmer
Warburton Robert Farmer
Warburton Thomas Farmer
Wells J. Jun., Builder and Contractor
Wenban D. J., Coachbuilder and
Undertaker
Wenban F. R. Bicycle Repairer
Whaley Charles Farmer
Whaley Joshua Farmer
Whittaker Mrs. W. T. Fruiterer
Williamson Hairdresser
Willis Charles Farmer
Willis Claude S. Farmer
Worboys George Farmer
Worboys George Farmer
Wright, Heaton & Co., Produce
Merchants

MILLTOWN.

(SEE HATCHEST.)

MILPARINKA.

811 m. W. Rail to Bourke, thence
coach via Warranear. Nearest
bank, Wilcannia.
Baker Thomas Store and Butcher
Bignmore Alfred Grocer
Burton H. C. Hotel
Chambers T. W. General Agent
Clune C. Hotel
Edwards J. H. Yantara Hotel
Loong Loy Baker and Grocer
Steward William Blacksmith

MILTON.

126 m. S. Steamer to Ulladulla,
or rail to Nowra, thence coach.
Bank, Commercial of Sydney.
Court Petty Sessions, Wollongong
Quarter Sessions.
Ahrens Francis Blacksmith
Allen J. Baker
Bartlett John Saddler
Bishop H. G. Proprietor "Milton Times"
Bisset H. G. Auctioneer
Blackburn H. C. General Store
Blunden H. E., Solicitor and Coroner
Hong John Auctioneer
Buchan and Son Butchers
Butson S. J. Carpenter
Chin F. W. Coach Painter
Commercial Bank of Sydney—
J. E. Plukey, Manager
Cork Mrs. Cordial Manufacturer
Cork T. J. Star Hotel
Convey S. Blacksmith
Davis S. T. Coach Proprietor
Dunn H. Blacksmith
Faust J. M. Fruiterer
Francis James Saddler
Hannon W. and J. Undertakers
Hession Charles Wood Merchant
Hilberd Edward Boots and Shoes
Jones and Driver Bakers
Lander W. H. Solicitor
Littlewood J. B. Tinsmith
McGrade H. Commercial Hotel
Millard Eady Hairdresser
Mitchell William Tailor
Montgomery Robert Brickmaker
Mudge N. Undertaker
Pearman Robert Boots and Shoes
Pekering S. General Store
Ree J. L. Cycle Agent

Ree John Hutcher
Ree Samuel Produce Store
Riley Wm., J.P. Builder
Sunderson A. G. Dentist
Schilling and McTernan, Coach
Proprietors
Sinclair and Son Blacksmith
Stoek T. Tinsmith
Thistleton Herbert Fruiterer
Vincent G. W. Milton Hotel
Wheard C. de, Govt. Medical Officer
Wilson George Bootmaker
Wilson Lindsay Sawmills

MINERVA.

Via DEEPWATER.
New Hope Mining Co.
Wentworth Mining Properties Ltd.

MINGELLO.

291 m. W. Rail to Parkes, thence
coach 25 m.
Bailey E. Drovers' Arms Hotel
Bailey Mrs. Store
Osborne A. G. Store

MINMI.

111 m. N. Rail or steamer to
Newcastle, thence tram to Walls-
end. Nearest bank, Wallsend.
Anderson E. Hairdresser
Back Creek Colliery—G. Durie, Mgr.
Brown Rev. A. S.
Brownlee Mrs. E. Draper
Couch Mrs. John Draper
Counmeadow George Fruiterer
Dill James Boots and Shoes, etc.
Duckenfield-Merlihy Colliery—
J. A. Wellson, Manager
Elliott Ellen E. Music Teacher
Fenwick E. A. Dairyman
Fisher Albert W. Hairdresser
Freeman S. Painter
Gillon A. Grocer and Ironmonger
Gray J. W. School Teacher
Harrison Edgar Draper
Hair William, Grocer and Ironmonger
Hamilton Samuel Fruiterer
Itaynes R. Chemist
Jogg William Baker and Grocer
Jacques R. Tobacconist
Kelly Mrs. and Son Butchers
Knot William Baker
McFadden Mrs. J. Dressmaker
McFadden John Postmaster
McLaughlin Miss Dressmaker
Machet Richard Grocer
Merrion G. A. J. Baker
Milgate Miss E. M. Dressmaker
Moore Mrs. M. Fruiterer
Muir George Tailor
Munton Emily Dressmaker
Nickelson Charles Small Goods
Paul Miss Dressmaker
Peel John Northumberland Hotel
Pennan William Baker
Phillips W. F. Blacksmith
Power John Minmi Hotel
Pullen F. C. Carpenter
Rees Miss A. G. Dressmaker
Reinhard A. Boots and Shoes
Renfrew John Blacksmith
Rigby C. H. Blacksmith
Savvyers Joseph Baker
Scott Alex. Boots and Shoes
Scott Mrs. Fruiterer
Shinnons T. Bonnie Doon Hotel
Smith George, Carpenter & Undertaker
Smith J. A. Engineer
Smith Thomas Fruiterer

Sproule William Physician
Stewart Wright Rev. W. T.
Turner E. Grocer
Walker J. K., Ironmonger and Grocer
Wallace E. Commercial Hotel
White J. E. Butcher
Williams Albert E., Stationer and
Tobacconist
Williams George Butcher
Wilson John Bus Proprietor
Wright John Blacksmith

MINORE.

202 m. W. Via Dubbo.
Robinson George Hotel

MINTO.

31 m. S. Rail direct. Nearest
bank, Campbelltown.
Addington Herbert Orchardist
Ashuead Jabez Dairyman
Bage C. Poultry Farmer
Baker A. Store
Birkert Frank Vigneror
Blane Mrs. Jane Dairy
Boyer J. Orchardist
Brial P. Hide Buyer
Burgess F. Dairyman
Clark J. Dairyman
Crammond Alexander Dairyman
Genty F. Vigneror
Gread J. A. Vigneror
Hall R. L. Orchardist
Henderson Mrs. W. J. Orchardist
Hensen J. Orchardist
Hewitt S. Orchardist
Hodkin H. Builder
Johnson A. Orchardist
Kidd F. J. Sawmills
Keating John Vigneror
Loney T. Vigneror
Murray G. M. Dairyman
Nichol C. Dairyman
Piggott Charles Vigneror
Piggott William Vigneror
Pockley H. R., Dairyman and Grazier
Porter R., Contractor and Brickmaker
Rider J. Glass Engraver
Rush Michael Dairyman
Sherack John Vigneror
Sherack Philip Vigneror
Thomas W. J. Orchardist
Thompson P. Dairyman
Williams H. Vigneror
Wilkinson Walter Plumber
Winter Hans Orchardist
Wright J. Dairyman

Commercial Banking Company of Syd-
ney, Ltd.—E. A. Cottee, Manager
Convent and School—Sisters of
St. Joseph
Cupitt and Webb Butchers
Dawson George General Store
Dixon Geo. Poultry Farmer
Galbraith F. H. P.M. and Warden
Golding Herbert Baker
Gould W. E. Commercial Hotel
Harvey Ness, Chemist and Town Clerk
Heiland S. F. Exchange Hotel
Herrington J. Fruiterer
Horniman S. Poultry Farmer
Horsman John Postmaster, etc.
Horton George, Baker and Storekeeper
Lake John Livery Stables
Leighton John Carrier
Lovegrove James Physician
McCarthy T. A. F. Solicitor
McDonald H. A., Sawmill and Firew'd
McKenzie Mrs. Boardinghouse
Mealing M. A., Cordial Manufacturer
Mittagong Land Co.—J. A. Moses,
Agent
Mittagong Tourist Association—E. A.
Cottee and A. Hudspeth, Secs.
Napier J. Auctioneer
Napier John Tailor
Paradise George Public School
Payne B. H. Solicitor
Riley J. A. Stationmaster
Roberts and Lippiatt Blacksmiths
School of Arts—John Horsley, Sec.
Snowden Miss. Refreshment Rooms
Speedwell Bicycles—J. Christie, Agent
Spencer Senior-Constable, Acting
O.P.S.
Springett Mrs. Fruiterer
Springett Lewis Hairdresser
Stacey A. Riding Master
Tooth and Co., Malt House—
W. H. Jones, Manager
Town Hall (The)
Viles Mrs. M. General Store
Viles T. Saddler, etc.
Vincent George Music Teacher
Watts Boots and Shoes
White Joseph, Printer "Mittagong
Express"

MOAMA.

578 m. S. Rail direct, via Echuca.
Banks N.S.W., London of A.
Allen Michael Carrier
Armstrong W. Fruiterer
Baker John A. Hawker
Bartlett A. E. Saddler
Bowtell George Horder Inn Hotel
Carlyon J. Bridge Hotel
Donohue J. Riverina Hotel
Edwards George Boots and Shoes
Federal Grocery Co.
Gleeson Patrick Blacksmith
Ham M. Fruiterer
Heaton R. H. General Store
Hooper A. Boots and Shoes
Kieley Patrick, Newsagent and Black-
smith
Lewis J. General Store
Lohman George Railway Hotel
McLaren D. Blacksmith
McLaren D., junr. Blacksmith
McLaren John Blacksmith
McLaughlan and McLaren Butchers
Marlin W. G. Draper
Porter J. Saddler

MITCHELL'S ISLAND.

242 m. N.
Shoesmith H. Blacksmith

MITTAGONG.

78 m. S. By rail direct. Bank,
Commercial, Government Savings
Bank.
Austin G. W., Wine-seller and
Boardinghouse
Austin G. W., Grocer and Wineseller
Berrina District Farmers' and Dairy-
men's Butter Factory—G. Robson,
Manager.
Binns Mrs. Refreshment Rooms
Hunter J. Boots and Shoes
Canterbury Hall—A. Campbell, Prop.
Cherry F. Plumber
Childs H. Carrier
Christie J. Draper

BETTS BROS.

Box 23

Stock and Station Agents,

Agents for
Norwich Union Fire Queensland Insurance Co.

MOLONG.

MOGIL MOGIL.

498 m N.W. Rail to Collarenebri East, thence coach. Nearest Bank, Walgett
Aitken David Mogil Mogil Hotel
Allwood J. J. Butcher
Dunn John Carpenter and Builder
Jones Fredk. General Contractor
Pieton Joseph British Arms Hotel
Pieton Rowland J. Saddler
Turton James Plumber and Tinsmith

MOGO.

205 m. S. By steamer to Bateman's Bay, thence 7 miles. Nearest bank, Moruya.
Annetts Richard, sen. General Store
Ison Arthur Butcher
Liston Thomas General Store
Murray Miss Fancy Goods
Puddel W. Commercial Hotel
Thomson Karl Draper, etc.

MOLONG.

219 m. W. By rail direct. Banks, A.B.C. Ltd., Commercial. Court Petty Sessions, Orange Quarter Sessions.
Alldis Rev. Canon R. D. (C. of E.)
Australasian Bank of Commerce, Ltd.—R. J. Parker, Manager
Bauer G. Stationer & Photographer
Bennett Arthur and Co., Wood Merchants

BETTS BROS., Stock, Station and Insurance Agents (see Advt.)

Bennett S. D. and Co. Auctioneers
Billingham G. Tailor
Black John and Sons, Millers and Forwarding Agents
Black J., J.P.
Blackadder E. Watchmaker
Bowen Park Creamery—George Hawke, Manager
Broad W., Mgr. Wright, Heaton & Co.
Brodrigan T. Saddler
Brook Charles J. Telegraph Hotel
Burgess Edward Baker
Cady Hugh Blacksmith
Carmody J. Public School
Closer Settlement League—J. Dignam, Secretary
Cole W. Butcher
Colvin R. C. Physician
Commercial Bank—J. N. D. Day, Manager

Connolly George Butcher and Baker
Connor J. E., Court House Hotel
Convent School—Sisters of St. Joseph
Cope James Sanitary Inspector
Cowan C. R. Dentist
Coy T. J., J.P.
Crook A. H. Post Office Hotel
Cruikshank J., Painter and Signwriter
Daly W., Tobacconist & Fancy Goods
Davis P. G. Stationmaster
Day J. N. D., Mgr. Commercial Bank
Direct Exporting Co., Ltd.—R. Mackey, Manager
Downey W. Bootmaker
Farnsworth J. Baker
Federal Tennis Club
Finch W., sen. Land Agent
Finch and Co. General Store
Garlick George Blacksmith
Gavin Miss Dressmaker
Golf Club (The)—A. E. Paeker, Sec.
Harris W. Tailor
Insemer G. General Store
Haslem H. Poundkeeper
Herbert-Williams Rev. J. (C. of E.)
Holt H. R. J. Solicitor
Hospital—A. R. Bamford, Secretary
Hull J. W. Undertaker and Builder
Jaye R. Tinmith
Jockey Club—M. A. Leary, Secretary
Kennedy John Monumental Mason
Kennerson Bros. Cycle Agents
Keogan J. Bootmaker
Kingsland Mrs. M. Undertaker
Kinn P. F. A., J.P. Solicitor
Kirk Thomas Chemist
Lawler Rev. Father (R.C.)
Lawson J. Commercial Hotel
Leary M. A. Freemasons' Hotel
Leatham Mrs. Marion, "Molong Express"
Lees Geoffrey Physician
Macord H. W. Chemist
McArdle Peter Blacksmith
McGroder John Mayor
Marshall Rev. W. H. (Pres.)
Massey-Harris Co., Ltd.
Millar A. D. Auctioneer
Molong District Dairying Co., Ltd.—G. Hawker, Secretary
Molong District Rifle Club
Molong P. and A. Association—A. D. Miller, Secretary
Molong Progress Association—A. Bamford, Secretary
Municipal Gas Works—D. Scoles, Mgr.
Murray F. S., J.P., C.P.S., and Reg.
Births, Marriages and Deaths
Neillson John General Store
Nelson Mrs. Refreshment Rooms

Owens J., Agent Massey-Harris Co., Ltd.
Parker W. L. Saddler and Dealer
Parlow J. T. Butcher
Price Alfred Carrier
Quinn Bros. Blacksmiths
Quinn James Coach Proprietor
Read Rev. G. (Meth.)
Reynall M. H. Bootmaker
Reynolds R. H. Royal Hotel
Robards A. H. Refreshment Rooms
Rossiter J. T., Grocer and Produce Dealer
Ryan M. J. and Co. Auctioneers
Ryan T. H. Postmaster
Scholes D. Mgr. Gas Works
Scholes Mrs. Dairy
School of Arts
School of Arts Tennis Club
Shield F. Builder
Skating Rink—Weiss and Leary
Stacey William Dairy
Stiff and Co. Bootmakers
Tillbrook G. Photographer
Tillbrook J. Blacksmith, etc.
Utz J. F., jun. General Store
Weiss A. Wool and Produce Buyer
Whetter Rev. A. S. (Meth.)
Wigg and Dignam, "Molong Argus"
Windred George, Mail Contractor,
Fruiterer and Cordial Manufacturer
Windred W. J. Auctioneer
Wren J. Machinery Agent
Wright, Heaton and Co., Ltd.
Forwarding Agents

MONA VALE.

19 m. N. Steamer to Manly, thence coach. Nearest bank, Manly
Morrison — Head Master Public School
The Manly Livery Stables, Ltd.
Warwick Austin, Store and Post Office

MONGARLOWE.

101 m. S. Rail to Tarago, thence coach. Nearest bank, Braidwood
Briee E. H. Store
Wisebey Thomas General Store

MONTEAGLE.

260 m. S. Rail to Montegale Sid-ing, thence 2½ m. Nearest bank, Young, 10 m.
Houlton A. General Store
Hurdman W. Blacksmith
Kerr J. J. Baker
McQuillan James Royal Hotel

Comerford, Cramsie & Co.,

LOCAL AGENTS for
Australasian Mortgage Land & Finance Co., Ltd., Wool and Produce Salesmen. Advances arranged.
Wolseley Sheep Shearing Machine Co. Estimates given for complete installations.
Clayton & Shuttleworth, Portable Steam Engines.
Tangyes' Oil Engines.
C. Koerstz, Wool Presses, Pumps, &c.
Toowoomba Foundry Co., Windmills and Pumping Plants.
Buzacott & Co., Cyclone Gates, Droppers, &c.
Commercial Union Assurance Co., Ltd.
Atlas Assurance Co., Ltd.

STOCK & STATION CODE No. 1 USED.
Members of the Country, Stock and Station Agents' Association.

MONTEFIORES.

253 m. W. Rail to Wellington, thence coach. Nearest bank, Wellington.
Bernasconi Mrs. A. (N. Wellington) Store
Bottle John Saddler
Fettle H. Dealer
Masonwells Mrs. Hotel
O'Brien Mrs. General Store
O'Shea Patrick Butcher
Payne Mrs. B. General Store

MOONAN BROOK

224 m. N. Steamer or rail to Newcastle, rail to Seone, conveyance 35 m. Nearest bank, Seone.
Baker T. Commercial Hotel
Gardner and Co. (Moonan Flat), General Store
Geary Daniel (Moonan Flat) Blacksmith
Mitchell Mrs. (Moonan Flat) General Store and Hotel

MOONBAH.

303 m. S. Via Jindabyne.
Ah Pock Store

MOONBI.

293 m. N. By rail direct. Nearest bank, Tunworth.
Finagan Mrs. B. Wine Shop
Hyson J. F. Railway Hotel
Langston E. Store
McIlveen William General Store
Wagner George General Store

MOONEE CREEK

300 m. N. Steamer to Woolgoolga Harbour. Nearest bank, Woolgoolga.

MOONGULLA.

537 m. N.W. Rail to Collarenebri. Nearest bank, Collarenebri.
Seymour Mrs. J., General Store and Hotel

MOORATUNKA.

Near Corowa.
Eldridge W. G. Sawmills

MOORILDA.

166 m. W. Rail to Newbridge, thence coach. Nearest bank, Blayney.
Davidson Leslie Dairyman
Gordon Thomas Dairyman
Hood William Dairyman
Hunt Joseph Blacksmith
Quinn W. Dairyman
Ryan Patrick Dairyman
Stiff Joseph M. Produce Agent
Smith James Dairyman
Williams V. Dairyman
Wilson Robert Greengrocer
Wollard William Fruiterer

MOORLAND.

242 m. N. Steamer to Jones' Island, thence coach. Nearest bank, Coopernook.
Brown A. V. Store
Hunzeker G. Wine Store
Lambert George Refreshment Rooms
Robinson J. S. Wine Shop
Rupprecht L. Blacksmith
Weber Benjamin Blacksmith

MOOR CREEK.

(SEE TAMWORTH.)

MORANGARELL.

286 m. S. Rail and coach via Young.
Hooligan John Grogan Hotel

MOREE.

413 m. N. Rail direct. Banks, Com. Bkg. Co. of Sydney, Ltd., N.S.W., Government Savings Bank, Courts of Quarter and Petty Sessions.
Adams and Woolford Coachbuilders
Almquist W. T. Dyer
A.M.P. Society—G. D. Morrisby, Agent
Bank of N.S.W.—H. C. Hadley, Mgr.
Bedford H. A. Livery Stables
Bedford Letitia Tattersall's Hotel
Benson W. G. General Store
Billington H. Photographer
Bodley E. J. Carrier
Booloroo Shire Council—A. R. Pres.; J. T. Crane, Shire Clerk; G. E. Wright, Shire Engineer

Stock, Station & Forwarding AGENTS, MOREE.

AUCTION SALES Conducted:

Stocks of FODDER of all kinds always on hand.

BUDDEN & GALL

Federal Stores, General Merchants, etc.

Burke Frank Mercer, etc.
Byrne Norbert, J.P., C.P.S., and Registrar B. M. and D.
Caledonian Society—A. C. Lockhart, President
Cameron J., J.P. Town Clerk
Campbell W. H. Builder
Carrington James Cycle Agent
Carter G. Hotel Gwydir
Cawte Rev. J. S. H. (C. of E.)
Cheadle J. Saddler
Cloy G. Bootmaker
Collett G. E., Postmaster and Manager
Post Office Savings Bank

Crane & Gall,

Stock and Station Agents,

Heber Street, MOREE.

MOREE CONTINUED—

COMERFORD, CRAMSIE & CO., Stock, Station and Forwarding Agents (see Advt).

Comerford E. J. (Comerford, Cramsie and Co.)
Comino and Panaretto, Oyster Saloon
Commercial Banking Co. of Sydney, Ltd.—E. C. H. Wood, Mgr.
Convent School—The Sisters of Mercy,
S. M. Aloysius, Rev. Mother
Costello W. C., Auctioneer, Stock and Station Agent
Cramsie J. B. (Comerford, Cramsie and Co.)
Crane J. T., J.P.
Davis Bros. General Store
Day F. W. Crown Lands Agent
Deakins F. C. Dentist
Delander M. P. D. *Sportsman's Arms Hotel*
Duggan M. Baker
Dunshie A. J. W., *Post Office Hotel*
Eather Bros., Produce Agents and Butchers
Ezzy A. U., Auctioneer, Stock and Station Agent
Ezzy F. Saddler
Falk W. Saddler
Farlow H. D. Saddler
Farmers' and Settlers' Association—A. C. Bramma, Secretary
Federal Stores (Budden and Gull)
Ferguson Peter Baker and Thinsmith
Franca W. Chemist
Frazier D. Draftsman Land Board
Gall Mrs. H. Boardinghouse
Gallen J. W. Stationmaster
Glennie F. and A., Stock and Station Agents and Auctioneers
Goward W. *Central Hotel*
Handley A. Printer and Stationer
Hands A. Tailor
Hannigan M. J. Boots and Shoes
Harris M. Hughes, Medical Practitioner
Hickey D. M. General Store
Hill Lee Greengrocer
Hodson Mrs. Dressmaker
Hodson William J. Jeweller
Hogan T. R. Solicitor
Hunt F. T. Watchmaker, etc.
Hynes Rev. P. (H.C.)
Jenkins R. F. District Works Officer
Jantieson John, P.M. and Coroner
Johnson P., Librarian School of Arts
Jones Geo. A. and Co., Ltd., Proprietors "Moree News"
Kay J. J., Monumental Mason and Undertaker
Kempe W. R., Fruiterer, Refreshment Rooms
Kirkby and Emery Butchers
Kirkby Alfred H. *Criterion Hotel*
Kirkby D. E. Auctioneer
Kirkwood Joseph *Royal Hotel*
Lawrence J. C., Engineer Waterworks
Lewis H. G. Watchmaker
Lewis M. Tailor
Lloyd Rev. Francis (R.C.)
Loekhart A. M. Staff Surveyor
Lothrop Mrs. Masseuse
McDonald and Young, Fruit Exchange
McGullick H. Saddler
McGroder E., Manager Wright Heaton and Co.
McIntosh Ltd. General Stores
Magill M. Physician
Mearner J. Coachbuilder
Meaney J. Contractor

Midgley Emma Jane, Proprietress
"Moree-Gwydir Examiner"
Midgley W. H., J.P., Manager
"Moree-Gwydir Examiner"
Moore and Clee Contractors
Moree Baths—Mrs. Lothrop
Moree District Band—Norman Ezzy, Secretary
Moree Football Association—G. W. Browne, Hon. Sec.
Moree Golf Club—N. Byrnie, Secretary
Moree Hospital—Dr. Harris, Physician; J. F. Byrnie, Secretary; Miss M. Briggs, Matron
Moree Hospital Race Meeting—D. E. Kirkby, Secretary
Moree Jockey Club—D. E. Kirkby, Secretary
Moree Land Board—J. McLean, Chairman
Moree Racing Club—D. E. Kirkby, Secretary
Moree Lawn Tennis Club—R. D. Kingsmill, Secretary
Moree P. and A. Association—D. E. Kirkby, Secretary
Moree Philharmonic Society—R. L. Kingsmill, Sec.
Morgan John General Store
Murray S. Cycle Agent
Neoves E. J. Carrier
Neoves G. E. Builder
O'Hara F. G. Boots and Shoes
O'Hara Mrs. Maternity Home
Pan Kee W. G. and Co. Gen. Store
Pan Kee A. H., Grocer and Skin-buyer
Papworth W. Plumber
Pastures Protection Board—J. T. Orane, J.P., Secretary
Percival C. A. Baker, etc.
Peter S. and Co. Fruiterers
Pike H. M. L., J.P., Licensed Surveyor and Land Agent
Polden W. Contractor
Powell W., Livery Stables and Carrier
Price D. W. and Co., Artesian Well Borers
Private Hospital—Dr. Magill
Quon Kee T. General Store
Rumland and Thomas Architects
Reid A. C. and Co., Ltd., General Merchants
Ritter George Coachbuilder
Roberts and Co. Carriers
Roby Henry Upholsterers
Rose Donald, Land and General Commission Agent
Rosenthal P. P. Chemist
Royal Hotel—Joseph Kirkwood, Prop.
Sam Lee and Co. General Store
Sam War Market Gardener
Samuels J. Hairdresser, etc.
Saunders H. G. Bootmaker
Schofield A. Tobacconist
School of Arts—W. W. Thompson, Hon. Secretary
Scott Bros. Poultry Breeders
Seary J. *Hotel Victoria*
See Hop and Co., Market Gardeners
Seymour H. Furniture Dealer
Short Mrs. Annie *Imperial Hotel*
Skardon Syd. Billiard Room, etc.
Slater J. W., Hide and Skin Merchant
Solting F. P. Surveyor
Sommers Mrs. Nurse
Stirling and Moodle Solicitors
Sullivan Bros. Butchers
Suttle D. B., J.P., Auctioneer, etc.
Sykes F. W. Paperhanger, etc.
Taylor Bros., Mail Coach Proprietors
Taylor Mrs. E. H. Boardinghouse
Taylor J. P., Accountant and Commission Agent

Taylor W. *Greenbush Hotel*
Thomas Mrs. A., M.P.S., Medical Dispensary
Thompson Arthur and Co., Wool-scutters and Soap Manufacturers
Thompson Arthur, J.P.
Thompson W. W., Sec. School of Arts
Thomson A. O., Plumber and Galvanised Iron Worker
Thurthurn C. District Surveyor
Tierney P. J. Tailor
Tonkin F. J., Hairdresser and Billiard Saloon
Traynor E. A. Butcher
Vout W. E., Teacher Public School
Walker and Wilson Hairdressers, etc.
War Long and Co. Fruiterers
Warren W. E. Physician
Waterhouse Rev. P. M. (Meth.)
Walson J. J. Hilton Dentist
Webb Mrs. *Imperial Hotel*
Weston A. C., Tobacconist & Stationer
Wheeler and Partell Coachbuilders
Wright, Heaton and Co., Ltd., Forwarding Agents
Zlotkowski A. B. F. Solicitor

MORISSET.

77 m. N. Rail direct. Bank, Commercial of A.
Benavan R. Blacksmith
Harris A. E. *Railway Hotel*
Hutchinson R. Store
Mullard H. B. Sawmills
Walker W. Baker
Willings J. Contractor
Worley W. Store

MORNINGTON.

(Now CLADULLA.)
148 m. W. Rail direct.

MORONGLA CREEK.

204 m. S. Via Corowa.
Fowler Henry H. General Store
Marks A. Store
Saywaker P. Hawker

MORPETH.

120 m. N. By rail direct. Bank, Commercial of Sydney. Court of Petty Sessions, Court of Quarter Sessions (Maitland).
Baker A. Fruiterer
Banfield Mrs. Grocer
Bourke J. A., Treasurer School of Arts
Buckley John Postmaster
Bishop's Registry—Rev. H. A. Wood, Registrar
Broadfoot J. W. Public School
Brown J. C. Mayor
Campbell J. and Co. General Store
Campbell D. J., J.P.
Cantwell Bros. Fruiterers
Cantwell Mrs. E. Grocer, etc.
Clarke Mrs. T. E., *Hunter River Hotel*
Commercial Bank—R. A. Waddy, Manager
Connor A. B., Draper and Boots and Shoes
Cooper Rev. W. (Meth.)
Corcoran Rev. Father (R.C.)
Cradick E. *Royal Hotel*
Dunigate Horace, Stationmaster and Principal School of Arts

Dever Jas. Tailor
Firth E. A. Newsagent
Fitness Cycle Agency—H. F. Foster, Manager
Fox F. E., J.P. Solicitor
Gallagher Thomas General Store
Harris John *Central Hotel*
Innes Mrs. General Store
Kebblewhite Eli Daniel, J.P., Chemist and Stationer
Kelly J. J. Public School
Kirk D., Acting C.P.S.
Lambert P. General Store
Leonard Alexander Butcher
Lowry W. Butcher
McMahon D., Town Clerk and Registrar B. M. and D.
Maher Matthew, *Settlers' Arms Hotel*
Maynard Thomas Boots and Shoes
Merrilles A. G. Tobacconist
Neate Mrs. Grocer, etc.
Newcastle and H.R.S.N. Co., Ltd.—J. C. Brown, Manager
Newton J. Bootmaker
O'Neill John Fancy Goods
Perkins R. H. Physician
Plunkett Mrs. M. *Caledonian Hotel*
Porter Frederick Chemist
Pywell T. Hairdresser
Read Robert, "Morpeth Want"
Read Robert, Sec. School of Arts
Regg Ven. Archdeacon T. R. (C. of E.)
School of Arts—Robert Read, Sec.
Searies A. Saddler
Sim and Sons Iron Foundry
Sim Stanley Tailor
Stace C. J. Watchmaker
Styman Bros. General Store, etc.
Sucker Henry W., *Commercial Hotel* and Blacksmith, Fruiterer, etc.
Tate Miss P. K. Milliner
Technical School—G. Yeates
Tierney Miss School
Tobin John Blacksmith
Treacy F. Dentist
Waddy R. A., Manager Commercial Bank
Warby J. Blacksmith
White J. G., Cabinetmaker and Undertaker

MORTON'S CREEK.

(SEE BEECHWOOD.)

MORUNDAH.

378 m. S. Rail direct. Bank, Govt. Savings Bank Agency.
Chant H. L. General Store
Chapman, Aston & Co., General Store
Dawson Robert Carpenter
Geering Miss Millie Public School
Howe W. S., Station and Postmaster
Rooney Thomas *Morundah Hotel*
Wilson W. H. Blacksmith

MORUYA.

242 m. S. By steamer direct. Banks, Commercial, N.S.W., Government Savings Bank, Court Petty Sessions, Braidwood Quarter Sessions.
Ahearn Miss Matron Hospital
Bank of N.S.W.—W. J. Field, Manager
Buckley J. Butcher
Buckley John Hairdresser

Carden R. *Royal Hotel*
Cheeseman Bros. Store
Chew Ying G. Fruiterer
Clements Miss Dressmaker
Commercial Banking Company of Sydney, Ltd.—W. H. Haxby, Manager
Coxon Thomas *Adelaide Hotel*
De Saxe Charles Dentist
Emmott J. and W. General Store
Emmott John, J.P., Secretary and Librarian Mechanics' Institute
Eurobodalla Shire Council—E. M. Mort, Pres.; P. E. Simpson, Shire Clerk; H. L. Dawson, Shire Engineer.
Field W. J., Manager Bank N.S.W.
Flynn Patrick Blacksmith
Graham A. Tailor
Green A. H. Watchmaker
Hanscom G. E. Boots and Shoes
Hart E. Dentist
Harrison R. H., Auctioneer and Proprietor "Moruya Examiner" Newspaper.
Haxby W. H., Manager Commercial Banking Company of Sydney, Ltd.
Hespe D., Fruiterer and General Store
Hurley L. J., J.P., Auctioneer and Proprietor "Moruya and Tiba Times" Newspaper and Town Clerk
Irwin Thomas Hairdresser
I.S.C. and S.N. Co.—G. Constable, Agent
Keating M. Butcher
Keating Martin *Keating's Hotel*
Kennedy J. Tailor
Kilkelly Thomas *Club House Hotel*
Knight R. Saddler
Lamont J. R. Saddler
Lamont T. J. Fancy Goods
Lynch A. Baker
McKeown M. *Commercial Hotel*
Maclean Miss Dressmaker
Mechanics' Institute—T. E. Walter, Secretary
Millikin A. Coachbuilder
Milton W. H. *Criterion Hotel*
Morris M. General Store
Moruya Dairy Co., Ltd.—George Du Ross, Mgr.
Murphy Miss Dressmaker
Nelson A. Hairdresser
Nelson Mrs. Cordial Maker
Pollock D. A. R., J.P. Solicitor
Ross J. Undertaker and Builder
Shepherd E. A. H., J.P. Solicitor
Thompson Henry J. Butcher
Tomquist L. Fruiterer
Vagg H. Blacksmith
Vaughan M. Boots and Shoes
Watson A. T. Builder
Weatherby A. H., Chemist & Dentist
Wiles Mrs. Dressmaker
Wilson J. S. Tinmith
Zeigler J. Monumental Mason

MORVEN.

306 m. S. Rail direct. Nearest bank, Germanton, 18 m.
Brown D. Contractor
Cottrell John Contractor
Hopkinson B. M. Saddler
McGavin W. T. *Morven Hotel*
Shearer Thomas Contractor

MOSSGIEL.

502 m. S. Rail to Hay, thence coach. Nearest bank, Hillston.
Boyle Robert Store

Jacka L. Saddler
La Roci P. Saddler
O'Neill John P., Hawker and Store
Slewright Alex. *Royal Hotel*
Strange Arthur Blacksmith

MOSS VALE.

87 m. S. By rail direct. Banks, Commercial, E. S. and A. Court Petty Sessions, Goulburn Quarter Sessions.
Alexandra Tennis Club—W. Holt, Secretary
Armstrong J. S. Watchmaker
Arnott J. S., Mgr. E.S. and A. Bank, Ltd.
Badgery E. H. Auctioneer
Bartlett Miss I. Costumiere
Bealin F. M. Baker
Bell Henry Livery Stables
Bendall E. H., Cordial Manufacturer
Bender Adolph Boots and Shoes
Bennett's Hall
Berrima District A.H. and I. Society—Isaac Cullen, Secretary
Berrima District Football Union—A. D. McInnes, Secretary
Berrima District Fresh Air League
Berrima District Gun Club—H. V. Hopkinson, Secretary
Brylmann J. Livery Stables
Bondeson John *Central Hotel*
Hong Hong Picnic Race Club—J. Johnson, Secretary
Bourne Thomas Carrier
Bradley William Stationmaster
Browne H. E. and Co. Cash Store
Brownlow T. Coachbuilder
Burnett John Carpenter
Byrne Richard Produce Merchant
Byrnes Rev. P. (R.C.)
Centennial Hall (The)
Charlesworth A. J. Fruiterer
Chapman R. and Son, Auctioneers, Land and Estate Agents; and at 108 Pitt st, Sydney.
Commercial Banking Co. of Sydney, Ltd.—E. E. Row, Manager
Craig Rev. J. H. (Pres.)
Crane A. E. Public School

CULLEN I.

Auctioneer, Stock and Station Agent. Fortnightly Stock Sales.
Dawson George J., Blacksmith and Poundkeeper
E.S. and A. Bank, Ltd.—J. S. Arnott, Manager
Evans Henry Insurance Agent
Fisher Rev. Dr., Tudor House School
Flook J. Butcher
Gallbraith F. H., P.M.
Government Tourist Bureau
Hawkins and Co. Drapers
Hawkins E. B., Secretary Moss Vale Progress and Tourist Association
Hewison E. Stationer
Hines W. Dealer
Imray F. J. *Family Hotel*
Jackson Miss Preparatory School
Jervis Henry Boots and Shoes
Jones Hy. Leighton Dentist
Jones Wm., Builder and Contractor
Lynch and Co. Auctioneers
McAnally Nurse
McCarthy T. A. F. Solicitor
McCleary Jas. & Sons, Coachbuilders

MOSS VALE CONTINUED—

McDonald John, Railway Refreshment Rooms
McGregor Duncan Plumber
McIntosh Miss Dressmaker
McNee P. Inspector of Nuisances
Mallin Arthur Commercial Hotel
Manning Mrs. E. Boardinghouse
Martin Rev. John (R.C.)
Moseley Rev. A. C. (C. of E.)
Moss Vale Aerated Water Co.
—E. H. Bendall

Moss Vale Bowling Club—
B. Hallie Paine, Secretary
Moss Vale Electric Lighting Co.
Moss Vale Golf Club
J. R. Scroggie, Secretary

Moss Vale Jockey Club—
E. Johnston, Sec.
Moss Vale Progress and Tourists' Association—E. B. Hawkins, Sec.
Mount St. Mary's Convent School—
The Dominican Nuns

Murphy Mrs. E. B. Confectioner
Nall and Co. General Store
New Zealand Insurance Co.—
H. Evans, Southern District Agent
O'Brien T. Upholsterer
Oddfellows' Hall
O'Reilly J. B., Stationer and Chemist
Paine B. Hallie, Solicitor, and Sec.
School of Arts

Ponter Mrs. E. A. Boardinghouse
Prigg M. J. Baker and Confectioner
Richardson H., Auctioneer, Furniture Dealer

Richardson H. Town Clerk
Ritter Painter
Ritter Mrs. S. Fruiterer
Roberts Mrs. G., Photographer and Fruiterer

Row E. E., Manager Commercial Bank of Sydney, Ltd.
Salmon A., Hairdresser and Fancy Goods

Sawell Walter H. General Store
School of Arts—B. Hallie Paine, Sec.
"Scrutiner" Newspaper—E. Hewison, Proprietor

Sherman F. Baker
Shippley W. Confectioner
Smith William H. Painter
Steel E. M. Carrier
Stevenson F. C., J.P., Physician and Surgeon

Taylor Bros., Undertakers, General Store, Timber Merchants, etc.
Toose F. and Co. Drapers
Turner Miss Dressmaker
Viles John Saddler

Wade John, Hairdresser and Tobac.
Wade William Blacksmith
Walker H. T. Royal Hotel
Warren Mrs. Milliner
Weatherall H. A. Postmaster
Webb F. C. Sawmills

Webb Rev. L. (Meth.)
Whitman S. Boots and Shoes
Whitely W. Brick and Tile Maker
Whyte S. Tailor

Wiles and Wotton Butchers
Wingecarribee District Race Club—
E. Johnson, Hon. Sec.
Wingecarribee Shire Council—Henry W. Taylor, Pres.; A. W. Bowden, Shire Clerk; A. Reeve, Assistant Engineer.

Wood J. D. and Co., Stock and Station Agents
Yabsley Bros. Blacksmiths

MOULAMEIN.

541 m. S. Rail to Finley, coach thence via Deniliquin. Court Petty Sessions, Deniliquin Quarter Sessions.
Charleson J. Tattersall's Hotel
Clarke James W. Royal Hotel
Hayward Arthur J., Postmaster, etc.
Hindson Richard, Wine and Spirit Merchant and Newsagent
Jackson John T., Sawmills and Woolscourer

McAllan P. Blacksmith
Miller Alex. Butcher
Permewan, Wright and Co., River Steamers, etc.
Shelchur John Baker
Wakool Shire Council—E. B. Eagle, Pres.; Henry Courtney, Shire Clerk; A. Price, Engineer

Wilson Alex. O., Builder and Contractor
Wilson J. A. Builder
Winter V. W. Poundkeeper
Wood A. B. Contract Surveyor

MOUNT ALLEN.

452 m. W. Rail to Condobolin, thence coach via Euabalong. Nearest bank, Hillston.

MOUNT AUBREY

(SEE BALDERODEROY.)

MOUNT BROWN.

435 m. N., via Coff's Harbour.

MOUNT BROWNE ROAD.

807 m. W. Rail to Cobar, thence coach via Wilcannia. Nearest bank, Wilcannia.

Larkins James Banker Hotel
McGee William Victoria Hotel
Minahan Peter Cobham Lake Hotel
Tiffen Robert Beefwood Hotel

MOUNT COLAH.

23 m. N. By rail direct.

MOUNT COSTIGAN

204 m. W. Rail to Newbridge, thence coach. Nearest bank, Crookwell.

Haywood Peter Store
Livingstone William Butcher

MOUNT DAVID.

181 m. W. Rail to George's Plains, thence conveyance. Nearest bank, Rockley.

Conley Butcher
Cummings C. Grocer
Cuthbert D. General Store
Kessey James Enterprise Hotel
Sewell H. Baker
Stevens W. H. Store

MOUNT DRUITT

27 m. W. near Rooty Hill.

Nungesser G. C. Store

MOUNT DRYSDALE

485 m. W. Rail to Cobar, thence coach 25 m. Nearest bank, Cobar.

Edwards Alfred Globe Hotel
Henry W. T. Butcher
Martin J. H. Drysdale Hotel
Murray B. H. Blacksmith
Rankin James General Store
Stanley Ben. Newsagent, etc.

MOUNT ELLIOTT

406 m. S. Rail via Junee Junction and Hay line to Whitton, thence 25 m. Nearest bank, Narrand m.

Mickelson David Butcher
Mickelson M. Sawmills

MOUNT GIPPS.

517 m. S., via Melbourne, Adelaide and Broken Hill.
Pascoe J. J. Mount Gipps Hotel

MOUNT HOPE.

517 m. W. Rail to Condobolin, thence coach via Euabalong. Nearest bank, Hillston.

Collins John Grocer
Cummings W. Commercial Hotel
Dean and Dard General Store
Especially Shakhally Store
Joseph M. General Store
Peterson M. Butcher, etc.
Shakaly E. Hawker

MOUNT HOPE (SOUTH).

517 m. W. Rail to Condobolin, thence coach via Euabalong. Nearest bank, Hillston.

MOUNT HUNTER.

38 m. S. Nearest bank, Camden.
Lavercombe E. Blacksmith

MOUNT IRVINE.

Anderson John Sawmills

MOUNT KEIRA.

51 m. S. Steamer or rail to Wollongong, conveyance thence 1 1/2 m.

Faine Mrs. E. Grocer
Phillips John Contractor
Plomley E. J. Store
Tubman M. Sec. School of Arts

MOUNT KEMBLA

54 m. S. Rail or steamer to Wollongong, thence coach. Nearest bank, Wollongong.

Atkin Mrs. M. A. Fruiterer, etc.
Beecham Thomas Contractor
Belgley Neil General Store
Clarke William General Store
Coombes George Hairdresser
Eagles Walter Butcher
Egan Matthew Billiard Saloon

Foster M. Confectioner
Frost M. and A. Contractors
Frost Edward Contractor
Graham H. Baker
Howell Alexander Blacksmith
James Alex. Coach Proprietor
James H., Coach Proprietor and Mail Contractor
Jarvey James Surveyor
Lee H. Physician
Lee T. W. Physician
O'Halloran John Hotel
Park J. Physician
Pinkerton John General Store
Robertson Thomas Boots and Shoes
Vaughan Arthur Baker
Wilson Frederick Butcher
Wilson William Blacksmith

MOUNT McDONALD.

218 m. W. Rail to Woodstock, thence coach 14 m. Nearest bank, Woodstock.
Evans Thomas Royal Exchange Hotel

MOUNT MACQUARIE.

(SEE NEVILLE.)

MOUNT PHENIX

(NEAR NERRIGA.)

MOUNT VICTORIA.

76 m. W. By rail direct.

Cooper George H. Grand Hotel
Delaney T. Milk Vendor
Delaney Nicholas, junr., Butcher and Baker

Eberhard A. E. Imperial Hotel
Heffernan Rev. Thomas J. (C. of E.)
Houn H. F. C. Stationmaster
Howell Mrs. Boardinghouse
Kerrigan Mrs. E. Boardinghouse
Lanfranch Thomas Blacksmith
McCausland W. J. Builder
Moon Mrs. Boardinghouse
Parker A. E. Postmaster, etc.
Plummer Miss J. Boardinghouse
Rients H. G. Boarding School
Stanton and Matthews Missee, Boardinghouse

Stewart A. A. Royal Hotel
Williamson E. A. Hairdresser, etc.
Wilson and Co. General Store

Bennett and Wood, Ltd., Bicycle Depot
Benyon Rev. E. S. (C. of E.)
Bentzen S. Teacher of Shorthand
Bishop W. J.P. Saddler
Blackburn Fred. Piano Tuner
Blackman Mrs. L. A. Nurse
Bligh Amateur Race Club—
S. B. Rouse, Sec.

Boven W. H. Fruiterer
Brady Mrs. M. A. Belmont Hotel
Branscombe and Hartcher, Coachbuilders

Branscombe H. Tinsmith
Bray A. Postmaster
Brewer J. Blacksmith
Brewer Mrs. Dressmaker
Brewer F. Blacksmith
Brown William Butcher
Bryant W. G. Butcher
Burgess W. Bootmaker
Burwood E. Collar-maker
Byrnes Bros. Bicycle Agents
Byrnes W. J. General Smith
Caledonian Society—W. Shaw, Sec.
Cameron A. F., J.P., Aerated Water Maker

Campbell Thomas D. Engineer
Caplin E. Grocer
Casimir Lue Hairdresser
Casimir Miss Teacher of Music
Casimir W. Boots and Shoes
Chinlands F. Physician
Champlain Mrs. Boardinghouse
Charlton H. Hairdresser
Charlton H. E. Shoemaker

130 m. N. Steamer or rail to Newcastle, rail to East Maitland, thence coach.

Andrews Alfred Dairyman
Andrews Stephen Dairyman
Armstrong Mrs. C. Dairy
Avery Alfred Carrier
Avery Charles, Carrier and Dairyman
Avery E. Carrier
Avery George Dairyman
Avery William Dairyman
Barnier Thomas Sawmill
Blissett William Dairyman
Bowlen Samuel Blacksmith
Clifton and Co. Sawmills
Clifton J. Carriers
Foster James Blacksmith

Foster Thomas V. General Store
Foster William N. Carrier
Gill Bros. Carriers
Grant Albert Carrier
Hector Benjamin Carrier
Hector William Butcher
Hitchcock Joshua Carrier
Litch A. and C. General Store
Latter George Builder
Lyster Thomas General Store
Macdonald Thomas General Store
Monnox Edward Carrier
Monnox John Dairyman
Monnox William Dairyman
Murrell Alfred Carrier
Osland Frank Carrier
Osland Frederick Carrier
Osland William Carrier
Pioneer Sawmill Co.
Turner Albert Carrier
Underwood A. Hotel
Underwood Frank Carrier
Willard Henry Carrier
Wyborn James (Brunkerville) Carrier

Clark J. W., Painter and Paperhanger
Clarke E. and Son Solicitors
Clarke D. H., Melotte Cream Separator Co.
Clarke W. M. Public School
Clarke William Harness Maker
Cady G. M. Plumber
Cohen, Sons and Schipp, Bootmakers
Cohen G. H., Proprietor "The Mudgee Guardian"
Collyer and Carmichael, Contractors
Commercial Bank—R. E. Glennie, Mgr.
Convent and School—Slaters of Mercey
Cox Hugh A. R. Newsagent
Croaker J. W. and Co., Auctioneers
Cronn David Carrier
Cross Mrs. G. Refreshment Rooms
Crossing and Cox Auctioneers
Crossing H., J.P.
Curran J. F., Cordial Manufacturer
Curtis Rev. T. J. (Pres.)
Dale G. E. Chemist
Daly Eugene Butcher
Daly E. Club House Hotel
Davidson George Solicitor
Deane and Leslie Coachbuilders
District Benevolent Society (The)—
Miss F. Clark, Secretary
Donoghue Miss L. Fruiterer
Dowd James J. Solicitor
Dowd J. Grocer
Dunstan The Ven. Archdeacon (C. of E.)
Dykes Ben. Plumber
Dykes Mrs. G. W. Stationer, etc.
Farmers' and Settlers' Association—
F. Oran, Sec.
Fell W. Fire Engineer
Ferrari S. A. Bootmaker
Foyster T. H. Butter Factory
Francy H. W. Federal Hotel
Friendly Societies' Association—
H. C. W. Rear, Secretary
Gallagher W. J., Chairman P.P. Board
Gawthorne W. T. Mail Contractor
Gay James Draper
Gentle A. E. West End Hotel
Gentle G. A. Miners' Arms Hotel
Gordon W. Tailor
Gore George Fruiterer
Grady Cecil Sydney Hotel
Graham R. Blacksmith
Griffin Mrs. J. Grocer
Guest Nurse Private Hospital
Gunnell G. W. Butcher
Hall T. Tinsmith
Hardwick Mrs. A., Teacher of Piano
Hardwick Harold Architect
Harper C. Mudgee Hotel
Harmer F. W. Teacher of Music
Hattersley W. T. Dentist
Hawkins H. Butcher
Hazellett Geo. Blacksmith
Helm C. J. H., J.P., P.M. and Coroner
Hendricks A. Fruiterer
Henright C. Railway Hotel
Hickey Mrs. Fruiterer
Hill T. and Son Drapers
Hill Roland Nurseryman
Holden M. B. Grocer
Holden Mrs. S. M. Tattersall's Hotel
Holmes W. General Store
Hovatt Miss Grocer
Hudson A. Carpenter
Hull W. G., Manager Australian Bank of Commerce, Ltd.
Imber W. Contingent Hotel
Jenkins R. Small Goods, etc.
Jones K. and Co., Auctioneers, Carriers and Livery Stables
Jones F. Undertaker
Jones R., J.P.
Kear H. C. W. "Western Post"

T. H. MARKS & Co.,

The Leading
House in the West.

GENERAL MERCHANTS,
MUDGEE.

- - The Western Flour Milling Co., Mudgee, Ltd. - -
40 FIRST PRIZES. A. C. GASKIN, Managing Director.

MUDGEE CONTINUED—

Keegan and Casimir .. Coachbuilders
Kellett W. and Sons .. General Store
Kellett W., Accountant Savings Bank
Kely and Wilkins Coachbuilders

King R. A. Monro and Dowd SOLICITORS

Saunders' Buildings, Church
Street, Mudgee (R. A. Monro
King and James Joseph Dowd),
and at Royal Chambers, 1-3
Castlereagh Street, Sydney.

Kilness C. J. Mechanist
Knight Charles, Newspaper Proprietor
Kreutzberg J. Watchmaker
Kurtz J. Small Goods, etc.
Lamerton H. Sheriff's Officer
Lancbridge William Town Hall Hotel
Le Brun J., Upholsterer, Grocer, etc.
Lesson Misses Boardinghouse
Lester C. B. Physician
Lester W. H., Chemist and Stationer
Little Wm. Blacksmith
Livermore Benjamin .. Royal Hotel
Loneragan Jas., Ltd. General Store
Loneragan J., J.P.
Lovejoy T. J., Town Clerk, Ac-
countant, and Secretary Pastures
Protection Board.

Low A. C. Painter and Paperhanger
McBermott Mrs. Dressmaker
McDiarmid W. J., Secretary
McDougall D. G., C.P.S., and Itg.
McFarlane Bros. Confectioners
McPherson John Oriental Hotel
McPherson H. J. Solicitor
McWilliam and Co., Wine Depot—
George Siebert, Manager
Malout Mrs. A. Z. Draper
Marden Miss Dressmaker
Mark S. T. Dentist

MARKS T. H. & CO.

General Storekeepers, Market-street.
(See Advt.)

Mursh A. T. Produce Store
Mason C., Fruiterer and Tobacconist
Mason Mrs. Dressmaker
Mason W. Watchmaker
Meares C. D. Solicitor
Merkle Mrs. A. Watchmaker

Meroo Shire Council—H. W. Single,
J.P., Pres.; B. Thomas, Shire
Clerk; T. L. Thompson, Shire En-
gineer

Moran Miss Dressmaker
Mudgee Agricultural Society—
H. Lamerton, Secretary

Mudgee Building and Investment So-
ciety—T. J. Lovejoy, Secretary

Mudgee Coronation Building Society—
H. J. Thomas, Secretary

Mudgee District Racing Club—
W. Murphy, Secretary

Mudgee Federal Building Society—
L. Cohen, Sec.

"Mudgee Guardian"—G. H. Cohen,
Proprietor

Mudgee Dairy Co.—D. H. Clarke, Mgr.

Mudgee Gaslight and Coke Co.

Mudgee Hospital—W. Shaw, Secretary

Mudgee Mechanics' Institute—
W. J. McDiarmid, Secretary

Mudgee Political Labour League—
J. A. Muller, Sec.

Mudgee Roller Milling Co.—
James Loneragan, Manager

Mudgee Starr Building Society—
P. D. Murphy, Sec.

Murphy Albert Builder

Murphy E. Saddler

Murphy Walter Builder

Nelson J. Hairdresser

Nickoll H. Physician

Nicholson W. L. Baker

Niven James Auctioneer

O'Brien D. Boardinghouse

O'Brien Miss Boardinghouse

O'Donovan Right Rev. Monsignor
(R.C.)

Page C. M. Bicycle Agent

Parkinson Mrs. J. Boardinghouse

Parsons E. J. Cycle Agent

Pateman Mrs. Jas. Baker

Pauling G. Butcher

Penman Rev. J. B. (Meth.)
Randall R. E. Victoria Hotel
Rheinberger P. J., Mayor of

Richardson Mrs. H. I. Watchmaker
Robertson Andrew Produce Dealer
Russell A. E. Post Office Hotel

Sam Teong Grocer

Saunders Bros. Tailors

Savings Bank N.S.W.—W. Kellett,
Accountant

Schlacher Francis Florist

Scifflet Ed. Wheelwright

Seully T. P. J. Mgr. Gasworks

Self William Soap Maker

Sellers J. R. Tailor

Shaw, Kear and Garling, Proprietors
"The Western Post"

Shaw W. "Western Post"
and Secretary Caledonian Society

Sheath H. Oyster Saloon

Sherry and Nelthorpe Tailors

Simpson A. Boardinghouse

Singer's Sewing Machine Agency—
W. J. Painter, Agent

Smith Harry Baker

Smith Mrs. M. J. Woolpack Hotel

Smith Mrs. S. J. Fruiterer

Smith W., J.P. Tinsmith

Spies A. Physician

Sproule Robert Stock and Station
Agents and Auctioneers

Stewart G., J.P.
Stoddart and Casimir Builders

Swords J. C. Undertaker

Tait W. and Co. General Store

Tarrant and Son Carriers

The Western Flour Milling
Co., Mudgee, Ltd.

A. C. Gaskin, Managing Director

Thomas A. E. & Co., Boots and Shoes

Thomas W. J. Dentist

Tomkins Charles Saddler

Tozer J., J.P. Mgr. Bank of N.S.W.

Underwood Bros. Butchers

Vale Maurice Draper

Vitnell E. Hairdresser

Walton J. J. Imperial Hotel

Walker W. S., Cudgegong Town Clerk

Wall J. P. Park View Hotel

Wall W. C. Mining Agent

Weight L. Photographer

Wells and Co. Auctioneers

West End Soap Co.—W. Self

"Western Post" (The)

Oldest and Best Paper. Estab-
lished over 50 years. Shaw and
Kear (Shaw, Kear and Garling,
Proprietors).

Wilkins E. A. Blacksmith

Wilton Mrs. C. Dressmaker

Workman Jas., Auctioneer and Pro-
duce Dealer

Young G. D. Federal Brewery

MULBRING.

120 m. N. Via East Mainland.
(See MOUNT VINCENT.)

MULGA CREEK.

(SEE BYROCK.)

MULGOA.

40 m. W. Rail to Penrith, thence
coach. Nearest bank, Penrith.
Barrow G. H. Blacksmith
Barrow Mrs. G. H. Draper
Brown James, Gen. Store and Baker
Dent Bros. Butchers
Fowler John General Store
Graham Alfred Blacksmith
Magee John Dealer
Magee Mrs. J. Fruiterer
Shadlow R. Butcher
Turnbull R. J. General Store

MULGRAVE.

33 m. W. By rail direct. Nearest
bank, Windsor.
Brennan Thomas General Store
Buckley J. W. Sawmills
Gough George Australian Hotel
Gorton Mrs. M. Killarney Hotel
McGuire Thomas, senr., General Store

MULGUTHRIE.

332 m. Rail to Forbes, thence
40 m.

MULLALLY.

317 m. N. Rail to Gunnedah,
thence coach, 24 m.
Froze Alley Store
Hickney S. G. Blacksmith
Melick Bros. General Store
Sampson A. A. Post Office Hotel

MULLENDERREE.

(OR NORTH MORUYA.)
234 m. S. By steamer direct.
Nearest bank, Moruya.
Ball Henry Contractor
Lynch Albert Baker
Milton Mrs. Criterion Hotel

MULLUMBIMBY.

350 m. N. Steamer to Byron Bay,
thence by rail (Grafton-Tweed).
E.S. and A. Bank. Court Petty
Sessions, Lismore Quarter Sessions.

Alexander W. Postmaster
Armbruster Charles, General Outfitter
Attwell H. Hairdresser
Baek K. J. Sawmills
Baker A. and Son Auctioneers
Baker Bros. Refreshment Rooms
Baker W. R. Auctioneer
Bank of N.S.W.—H. M. Thompson,
J.P., Manager

Best G. W. Teacher of Piano
Bonnell A. and Co. Butchers
Bradley Miss (Brunswick Heads),
Coffee Palace

Bryant W. Cordial Maker
Cameron Allen B., J.P. Store
Carkagis Peter, Refreshment rms. etc.
Court Henry Baker
Currie A. (Brunswick Heads)
Ocean View Hotel

Dakin Bros. Architects

Dalley J. R. Newsagent
Dargie William and Sons Tailors
Davies and Harris Fruiterers
Dill-Mackey Rev. Richard (Pres.)
E. S. and A. Bank, Ltd.—
F. E. Nichol, Manager

Ewing and Morton Auctioneers
Ferguson and Torrens, Auctioneers,
Farm and Stock Agents

Ford John Dairy Requisites
French Henry, J.P. Auctioneer
Frost F. Brickmaker
Gibson D. D. Physician and Surgeon
Gollan Miss Dressmaker
Gourlay R. Y. Stationer

Gregory William Painter
Haines John H. Bootmaker
Harpur Charles Chemist
Harris A. J. Tailor
Hartman V. Photographer

Haynes Bros. Carriers
Henville C. C. Baker
Howison and Floyd Blacksmiths
Hollingworth and Mallett Sawmills
Hollingworth W. Mayor

Holt H. J. "Mullumbimby Star"
Jones Ernest, Blacksmith and Livery
Stables

Kelly Arthur E. Watchmaker
Kelly F. J. Watchmaker
King Bros. Sawmills
Lee Mrs. H. G. C. Boardinghouse

Leeson Mrs. S. W. Fruiterer
Lewis E. Watchmaker
McDougall T. Hairdresser
McGowan Malcolm, Blacksmith,
Railway Hotel

Mackay Rev. R. D. (Pres.)
Mallum George and Co. Storekeepers
Mansell Joseph Painter
Mathews F. E., Teacher Public School

Maxwell J. Tailor
Morgan Charles J. Stationmaster
Moriarty N. P. Solicitor
Mullumbimby Agricultural Society—
W. Neilson, Sec.

Mullumbimby Co-operative Butchering
Co., Ltd.—W. A. Davis, Sec.
Mullumbimby Drug and Chemical
Co.—C. Saunders, Manager

Mullumbimby Race Club—
W. R. Baker, Secretary

Mullumbimby Rifle Club
Murray Rev. R. J. (Meth.)
Nadlin Miss S. Dressmaker

Neilson N. Town Clerk
Nicholl P. E., Manager E.S. and
A. Bank, Ltd.

Parcell A. Hairdresser
Parrish and Morrison Auctioneers
Payne F. H. G. Solicitor

Peacock Rev. L. (Meth.)
Plummer V. Boots and Shoes
Poonam P. S. Dentist
Progress Association—J. O. Morrison,
Secretary

Pullinger and Wishart Joiners, etc.
Reddell Bros. Blacksmiths
Reich Dr. Physician

Richards A. J. Store
Robertson J. F. Auctioneer
Robertson Alex. Furniture Store
Robinson J. F. Commission Agent

Robinson T. Livery Stables
Rodgers John Commercial Hotel
Ross Donald General Store

School of Arts—Neil Neilson, Sec.
Selwood W. E. Saddler
Southwood Henry T. Plumber
Strong F. A. Butcher

Sturah R. O., Blacksmith and
Coachbuilder
Thompson R. M., J.P., Manager
Bank N.S.W.

Thompson R. W., jun., and Co.,
Auctioneers, Valuers, and Stock
Salesmen

Thornton A. O. General Store
Toby George Store
Torrens Thomas Auctioneer
Venn J. Tinsmith and Plumber

Wakeley J. (Brunswick Heads),
General Store
Walshe Right Rev. Dean (R.C.)
Ward F. I. Store

Watts Mrs. A. Boardinghouse
Watts C. J. Aeting C.P.S.
Wheat Mrs. (Brunswick Heads),
"Lismore House" Boardinghouse

Williamson J. K. Dentist
Wishart A. Builder
Withford John Court House Hotel
Young Miss Dressmaker

MULWALA.

448 m. S. Rail to Albury, thence
per Victorian rail via Denalla
to Yarrowong, 1 m. thence; or
rail to Corowa via Culcairn,
thence coach 25 m. Nearest bank,
Yarrowong (Vic.).

Bowles S. T. General Store
Cross William G. Stock Agent
Freeman E. G. Fruiterer

Green Margaret Post Office Hotel
Hill and Co. General Store
Hoskins Mrs. Fruiterer
Lonsdale John Butcher

Martin Hugh, Federal Exchange Hotel
Roy John Royal Mail Hotel
Schmidt P. Baker
Smart Walter Blacksmith

Thomas William Salmaker
Wallace C. J. Saddler

MUMBIL.

237 m. W. Rail direct. Nearest
bank, Wellington.
Bailey L. Baker

Forrest M. J. Railway Hotel
Hansford S. Butcher
Hutchinson F. Livery Stables

McCarthy J. General Store
Moon E. Blacksmith
Peterson D. W. General Store

MUMMULGUM.

543 m. N.
Urquhart Hugh Store

MUNDARLO.

315 m. S. Rail to Adelong
Crossing, thence 13½ m.

MUNDOORAN.

238 m. W. Rail to Mudgee,
thence coach. Bank, A.B. of C.,
Ltd.

Australian Bank of Commerce, Ltd.—
B. V. Bowler, Manager
Byrnes John H., Royal Hotel and
Saddler

Ellis S. G. General Store
Hickney George Tailor
Hosking, Son & Co. Auctioneers

Jennings and Dykes General Store
Luecke P., jun. Munderoran Hotel
Manusu T. Pericles, Stock, Station
and Commission Agent and Butcher

Sciflet James Builder
Taylor Frederick Blacksmith

ESTABLISHED 1871.

JOHN BOURKE & SON, MURRUMBURRAH.

Auctioneers, Stock & Station Agents,

VALUATORS UNDER R.P. ACT, Etc., Etc.

Cash Buyers of Wheat. Advances made under Lien on Growing Crops of Wheat and Ensuing Clips of Wool.

FIRE AND LIFE INSURANCE AGENTS.

(Members of Country Stock and Station Agents' Association of N.S.W.)

MUNGINDI.

494 m. N. Rail to Moree, thence coach. Bank N.S.W. Court Petty Sessions, Narrabri Quarter Sessions.

Aitchison W. F. & Co. Stock Agents
Baines Julia Royal Hotel
Bingham E. A. Printer
Buehanan Kathleen Fruiterer
Butler Sylvester Ltd. General Store
Chapman R. D. Stock Agent
Clark James Baker
Davies F. C. Saddler
Ferguson Charles Store and Carrier
Goddard and Scott Stock Agents
Goodrun George Fruiterer
Grace James Blacksmith
Irwin A. Tailor
Kelly Mrs. Alice Dressmaker
Khan Hamet Store
Kilpatrick J. Tailor
Leonard Arthur J. Boots and Shoes
Lisle E. T. Cordial Manufacturer
Lowe Clarence W. Stock and Station Agent

Lumley W. Fruiterer
McDonald E. Draper
McDonald Neil Tentmaker
McGee Charles Queenstand Hotel
McKay Hugh Post Office Hotel
McKay S. Stock Agent
Noud F. E. Dressmaker
Roneh and Thompson Butchers
Robinson T. Hairdresser
Rosenthal P. P. Chemist
Tillman G. Butcher
Tillman W. H. Cordial Manufacturer and Commercial Hotel
Vetter Henry Saddler
Wilson Tasman J. G. Physician

MURRAY'S SIDING.

(NEAR MYRTLE CREEK.)
(SEE RAPPVILLE.)

MURRAYVILLE.

(SEE MACLEAN.)

MURRUMBATEMAN.

203 m. S. Rail to Yass, thence coach. Nearest bank, Yass.
Brown J. E. Blacksmith
Brown Joseph Coachbuilder
Davis A. G. L. Hotel
Hall William Storekeeper
Rottenbury Henry Store
Webster Misses Dressmakers

MURRUMBIDGERIE.

272 m. W. Rail direct.
(SEE WONGABONG.)

MURRUMBURRAH

(SEE ALSO HARDEN.)

232 m. S. By rail direct. Bank, Commercial. Court of Petty Sessions, Young Quarter Sessions.
Adam W. H. Photographer
Allsopp T. and Sons Millers
Barnes T. and G. General Store
Baxter J. B. and Co. Stock and Station Agents, etc.
Beck J. Saddler
Bond George Hairdresser

BOURKE JOHN AND SON, Auctioneers, Stock and Station Agents (see Advt.)

Bourke John, J.P., and Coroner
Bradford W. Butcher
Chalker E. Cordial Manufacturer
Chamberlin R. Blacksmith, Wheelwright and General Store
Chauvin D. Dealer
Commercial Banking Co. of Sydney, Ltd.—J. A. Foley, Manager
Dalton H. M. O. J.P. Physician
Demondrille Shire Council—Neville Graham, Pres.; J. C. Foley, Shire Clerk; F. S. Murray, Engineer
Deuning B. R., B.A., Supt. Public School
Dillon O. J., J.P., Auctioneer
Donnan William J. Stationmaster
Due Mrs. E. Fruiterer
Ellis and Edgeworth The Misses, Dressmakers
Farmers' and Settlers' Association—Robert Gibson, Sec.
Foley J. A., Manager Commercial Bank, and Secretary P. A. and I. Association
Foley J. C., Solicitor and Shire Clerk
Frankland F. Saddler
Gallagher Miss S., Store and Dressmaker
Goldman I. Storekeeper
Gordon and Carling Solicitors
Hart W. R. Dentist
Heggaton R. D. Physician
Hourigan M. Criterion Hotel
Kennedy Rev. W. D. (C. of E.)
Lazzarini M. A. Draper, etc.
McArthur W. Chemist

Macnulty Miss M., Teacher of Music
MacAulay Mrs. Boardinghouse
McCabe Mrs. Dressmaker
McGrory Hugh Butcher
McLeod Misses Fruiterers
McMahon Bridget Telegraph Hotel
Martin L. F. Exchange Hotel
Masonic Hall (The)
Mather's Assembly Hall
Nowten W., J.P. Postmaster
Oatley Miss Milliner
O'Brien P. Fancy Goods
O'Dwyer M. Poundkeeper
O'Shea Rev. Father P. F. (R.C.)
P. and A. Association—J. A. Foley, Secretary

Peterson George Livery Stables
Powell Rev. William (Pres.)
Rawlin Mrs. Fruiterer
Rawlin Mrs. Boots and Shoes
Reid David, J.P., Coach and Waggon Builder

Reld Mrs. G. Dressmaker
Reimer J. Blacksmith
Ridley F. A. P.M.
Rifle Club—H. Allsopp, Captain
Roberts W. J. Mail Contractor
Sewell A. P. Undertaker
Simpson & Gale, Proprietors "Murrumburrah Signal"
Smith R. C. Commercial Hotel
Tennis Club—D. H. Berry, Secretary
Tracey M. E. Produce Merchant
Wallace R. B. Town Clerk
Webb A. S. Albion Hotel
White F. T. Watchmaker
Whitty & Wallace Dressmakers
Woodward W. H., C.P.S. and Registrar of B.M. and D.

Yan Tim T. Fruiterer

MURRURUNDI.

210 m. N. By rail direct. Bank, Commercial Baking Co. of Sydney Ltd. Courts of Quarter and Petty Sessions.

Adams A. Tailor
Alford A. Blacksmith
Bates J. Farrier
Benham F. Produce Dealer
Benjamin M., Newsagent and Fancy Goods
Holand E. Baker, etc.
Bond R. A. Saddler
Boulton S. A. Jeweller
Boulton S. Auctioneer, Stock and Station Agent
British Australian Oil Co., Ltd.
Broodbank J. General Store
Brook W. Builder and Contractor

M. G. MORIARTY, AUCTIONEER, Stock and Station Agent.

Dairy, Cane and Maize Farms, all sizes, all Prices. Easy terms.
Loans Negotiated on Farm Properties.

Rainfall in District spreads over 12 months—average 72 inches.

This is the centre of the small North Coast District, which pays £1,000,000 a year for Cream only.

PROPERTY LISTS FOR PURCHASE OR LEASE ON APPLICATION.

CORRESPONDENCE Promptly attended to.

Buyers Driven to Inspect.

Wharf Street, MURWILLUMBAH.

Bruce E. B. Painter
Bruce W. Carrier
Buchanan W. Chemist
Budden F. Wheelwright
Button Miss E. I. Dressmaker
Button G. Saddler
Canavan E. Storekeeper
Carter T. Hairdresser
Charlton E. Fruiterer
Charlton John Carpenter, etc.
Cogan Father P. (R.C.)
Commercial Banking Co. of Sydney, Ltd.—A. E. Devlin, Manager
Convent and School—The Sisters of Mercy
Cust J. Photographer
Davidson Rev. J. C. (Pres.)
Davison George Tailor
Devine Bros. Bootmakers
Donohue The Misses Dressmakers

Dooley Joseph & Co. Ltd.

General Merchants and Importers, Drapers, Grocers, Ironmongers, House Furnishers, Boots and Shoes, Men's Mercers, Crockery and Glassware

Fahey M. Outfitter
Fleming A., Proprietor "Murrurundi Times"
Gale C. H. Police Magistrate
Galloway S. Shire Engineer
Gibson J. B., J.P., C.P.S., and Reg. B. M. and Deaths
Gimbert Mrs. Confectioner
Glover Mrs. Fruiterer
Heywood M. J., Fruiterer and Produce Dealer

Heywood Mrs. M. J. Dressmaker
Holden J. W. Painter, etc.
Holt J. Carpenter and Builder
Hull J. Stationmaster
Hussey Robt. Royal Hotel
Indor G. F., Hairdresser and Undertaker
Indor Mrs. Fancy Goods, etc.
Jones William Fruiterer

Kilmister George W. & Co.

Merchants and Importers, Drapers, Mercers, Milliners, Grocers, Boots and Shoes, Ironmongers, Crockery, Glassware, Furniture and Bedding, Mayne st

Little T. Loco Inspector

Lusby Rev. O. T. (Meth.)
Maguire C. A. Railway Hotel
Moon Robert Grocer
Murrurundi Golf Club—J. B. Gibson, Hon. Sec.
Murrurundi Hospital—J. Macfarlane, Secretary
Murrurundi Shale Mine.
Norvil H. Butcher
O'Brien Patrick Butcher
Oldfield John N., Sen. Sgt. of Police
Olive C., Physician, Govt. Medical Officer

Patterson E. Nurse
Poppitt Thomas Baker
Portus Rev. Harold S. D. (C. of E.)
Read W. A. Postmaster
Rooney M. T. White Hart Hotel
Ruddock Mrs. E. Boots and Shoes
Satchell C. W. Cordial Manufacturer
School of Arts—G. Dove, Secretary
Sevil W. C. Tattersall's Hotel
Sharp W. Hairdresser
Smith P. Railway Supt.
Smith T. Plumber
Soytkie Herbert W., Teacher of Music
Snashall J. G. Boots and Shoes
Solomon H. Music Teacher
Solomon J. Music Shop, etc.
Stone S. J. Town Clerk
Stuart R. G. Saddler
Swan S. Milliner
Turner L. Coachbuilder
Warrak Shire Council—W. Groer, Pres.; R. Simson, Shire Clerk; S. Galloway, Shire Engineer
White G. B. Solicitor
White M. A. Bootmaker
Young W. H., Produce Dealer, Carrier and Poundkeeper

MURWILLUMBAH

407 m. N. Steamer direct, or steamer to Byron Bay, thence rail 33 m. Banks, N.S.W., E.S. and A., Commercial Banking Co. of Sydney, Ltd., Australasia, Govt. Savings Bank, District and Small Debts Courts, Court Petty Sessions, Lismore Quarter Sessions.

Aboud J. Hawker
Aked William Bootmaker
Aked William, junr. Tinsmith
Amesbury Miss L. R. Dentist
Aroney J. Oyster Saloon
Ashley F. Watchmaker
Baker H. J. Station Master
Bank of Australasia—S. C. Steel, Manager

Bank of N.S.W.—C. A. Fisher
Banney Bros. Carters
Barnsley George Baker
Bell H. T. S. Physician
Benson J. D. Dentist
Berthelson J. A. Blacksmith
Boland W. Saddler
Bourke & Newell Livery Stables
Bray J., J.P. Coroner
Brellhut A. C. Teacher of Piano
British Piano Co.—B. A. White, Rep.
Brook G. W. Accountant
Burkhardt L. Builder
Burton W. J. Tobacconist, etc.
Caledonian Society—P. W. Stuart, Sec.
Cameron John Forest Ranger
Campbell R. Town Clerk
Ceel Rev. H. Lacey (C. of E.)
Chambers E. P. Land Agent
Chapman J. F. Outfitter
Chow Kinn and Co. Fruiterers
Collier Mrs. W. G. Australian Hotel
Colonial Sugar Co.—W. Helms, Manager

Commercial Banking Co. of Sydney, Ltd.—A. A. Wilson, Manager
Connolly Miss Dressmaker
Connor J. Butcher
Convent School, Mount St. Patrick
Curtis E. Carpenter
Dainer E. Baker
Dalton Ven. Archdeacon (R.C.)
Davis W. Builder
Dobinson A. E. Baker
Dunn Joseph Refreshment Rooms
Eastmont A. A. Blacksmith
Easton W. Bootmaker
Edds W. A. Architect
E. S. and A. Bank, Ltd.—E. P. Kirby, Manager

Everest Mrs. Refreshment Rooms
Fyving R. G. & Co. Auctioneers
Fackrell E. J., Contractor and Cordial Manufacturer
Fernandez I. Draper
Fernandez S. J. Imperial Hotel
Francis A. E. Boot Shop
Frechurn F. W. Dentist
Freeman R., Sec. Hibernian Society
Gandy F. Saddler
Giles Mrs. J. Nurse
Goldamid Dr. J. A. Physician
Goodman W., Postmaster and Officer-in-charge Govt. Savings Bank
Grace Frank Refreshment Rooms
Griffin Rev. Father (R.C.)
Gulnea Con Tobacconist
Gumbleton A. J. Tailor
Guthridge J. S. Physician
Halliday and Hungerford Solicitors

TINDALE & CO.,

No. 1 S. & S.
Code used.



AUCTIONEERS,

Telephones
27 and 7

SHEEP AND CATTLE SALESMEN, LAND AGENTS,

Mr. C. H. TINDALE, Sworn Valuator under Real Property Act.

MUSWELLBROOK, N.S.W.

(Members of Country Stock and Station Agents' Association of N.S.W.)

MURWILLUMBDAH CONTINUED—

Halliday G. C. Solicitor
Hardacre E. S. Fancy Goods
Hart Rev. Graham (Pres.)
Hicks Mrs. W. (South), Ladies' Nurse
Higgins R. M. and Son, General Store
Hindmarsh Johnston & Co., Auctioneers
Hobbs F. P. Stationer
Holmes Mrs. J. H. and Co., Chemists
Holston J. M. (South), Cabinetmaker
Hoyle Thomas, Architect and Builder
Isaacs E. H. Auctioneer
Jay R. F. Draper, etc.
Kane B. Sen. Sergt. of Police
Kelly F. A. Auctioneer
Kelly Mrs. (South) Newsagent
Kelly Walter .. Cosmopolitan Hotel
Kerple Claude Hairdresser
Kercher E. G. Tailor
Kirby E. P., Manager E.S. and A.
Bank, Ltd.
Latter A. E. Coachbuilder
Lawson Miss Linda, Teacher of Music
Levien H. Tailor
Lewis W. Builder
Linahury and Wardrop, General Store
Linahury H. A. Mayor
McDonald Myles L., Club House Hotel
McDonald Myles, President Caledonian
Society
Mellivare James Dining Rooms
McKuckett H. (South) Builder
Mattson P. G. Music Seller
Mead C. L., C.P.S. and Registrar
B. M. and Deaths
Mendway Mrs. Alice Laundry
Merritt Miss Photographer
Mitchell W. Jeweller
Modini A. Builder

**MORIARTY M. G., Auctioneer,
Land, Stock and Station Agent,
etc. (see Advt.)**

Morrison M. H. Livery Stables
Nelson Mrs. Fruiterer
Newell E. Saddler
Noonan J. Tinsmith
North Coast Co-operative Co., Ltd.,
Steamship Proprietors
Ord C. H. and Co. Mercers
O'Connor Mrs. M. Costumiere
O'Rourke J. Carrier
Osborne Mrs. Boardinghouse
O'Shea F., Auctioneer, Furniture
Mart, etc.
Penceock Rev. L. (Meth.)
Pearce F. G. Fruiterer
Pluck & Shaw General Store

Plummer J. Carrier
Price D. Fruiterer
Priest and Trimble, Sawmills, etc.
Protestant Hall (The)
Proudfoot J. G. & Son General Store
Pugh J. Teacher Public School
Reed W. H. Dentist
Riley T. Blacksmith
Salmon C. O. Cycle Depot
Schmidt A. Watchmaker
School of Arts—C. L. Mead, Secretary
Shimpon J. E. Boots and Shoes
Skinner B. F., Proprietor Court House
Hotel
Skinner Charles and George, Aerated
Water and Cordial Makers
Smith P. and Son, Auctioneers, Stock
and Station Agents
Smith T. H. Pilot
Solomons H. A. and Co. General Store
Spies K. and Co. Tinsmiths
Stahlay, Tarlington and Evringham,
Newspaper Proprietors
Steel S. C., Mgr. Bank of Australasia
and Secretary Hospital
Stoke Bros. Upholsterers
Street P. Solicitor
Stuart F. W., Sec. Caledonian Society
Stuart Miss Matron Hospital
Stuttam A. L. "Tweed Herald"
Sutty H. J. Cycle Agent
Tarlington P. W., "Tweed Times"
Newspaper

Trevitt E. A. Dentist
Trimble Christy Condong Hotel
Tweed River Co-operative Butchering
and Bacon Factory Co., Ltd.—
P. Kennedy, Secretary
Tweed River Cottage Hospital—
Miss Stuart, Matron
Tweed River Co-operative Butter Co.—
R. Campbell, Secretary
Tweed and Brunswick Agricultural
Society—A. E. Budd, Secretary
Tweed Shire Council—T. O'Keefe,
Pres.; Robert Freeman, Shire
Clerk; Colin Christie, Shire
Engineer

Vining J. L. Chemist
Wainstein J., French Dyer and Cleaner
Waldron J. W. Auctioneer
Walsh E. A. Tailor
Walsh J. Bootmaker
Walsh J. E. Stationmaster
Waters A. J. (Stoker's Siding),
Sawmills
White B. A., British Piano Co.
Wilcock Mrs. Milliner
Wiley S. Auctioneer, etc.

Wilson A. A., Manager Commercial
Banking Co. of Sydney, Ltd.
Withford and Joseph .. General Store
Wulff Frank W. (South), Railway
Terminus Hotel
Wulff H. C. Royal Hotel
Yates G. H. Bicycle Agency

MUSCLE CREEK

185½ m. N. Rail to Grassree,
thence conveyance 2 m. Nearest
bank, Muswellbrook

MUSWELLBROOK

170 m. N. By rail direct. Banks,
Commercial of Sydney, Ltd.,
Australasia
Adams T. W. Public School
Andrews John Chemist
Andronicos Bros. Refreshment Rooms
Anning W. B. Monumental Mason
Auld Rev. J. B. G. (Pres.)
Bank of Australasia—W. B. Adams,
Manager
Barrett W. Timber Yard
Blunt T. Butter Factory
Bolwery Miss A. Fancy Store
Borcher Thomas Town Clerk
Bourke Mrs. Refreshment Rooms
Braekenrig Albert E., Stationmaster
Brecht E. C., J.P.
British and Foreign Bible Society
Budden F. Family Hotel
Budden J. Fruitgrower
Cafe R. W. Mercer and Clothier
Campbell M. & Co., Ltd., Gen. Store
Campion Bros. General Store

**CAPP ALBERT E., Proprietor
Railway Hotel, opposite Railway
Station (see Advt.)**

Carroll Miss Milliner
Carter T. S., Prince of Wales Hotel
Clark J. T. General Store
Cliffe I. P. Dentist
Commercial Banking Co. of Sydney,
Ltd.—T. J. Haydon, Manager
Coulson S. G. Tailor
Cousens R. Bootmaker
Davison W. Saddler

ALBERT E. CAPP,

Proprietor

Railway Hotel

(Immediately opposite Railway Station).

This Hotel is replete with all Modern Conveniences, and is the Recognised
..... Home of the Squatter, Tourist, and Commercial Traveller.

Only the **BEST** Brands of Liquors Sold.

Good Stabling.

EXCELLENT ACCOMMODATION.

Sample Rooms.

Telegrams and Letters promptly attended to.

Telephone 18.

Donnelly Thomas, Sen. Sergt. of Police
Devine Bros., Cycle Repairers and
Bootmakers
Dickie J. Hairdresser
Doyle T. A. Butcher
Ferguson H. Baker
Fitzgerald and McIntyre .. Solicitors
Fitzgerald The Hon. H. G. D., J.P.,
Solicitor

Flanders H. R. Eaton's Hotel
Flanders H. R. Mayor
Fleming D. Painter
Gale C. H. Police Magistrate
Genders & Dunbar Contractors
Gordon G. L. Saddler
Green J. Stationmaster
Grigson R. G., J.P. Physician
Gunter G. Gunsmith
Hallett Mrs. W. C. Wheelwright
Harris Solomon Saddler
Hart Bruce Postmaster
Hicks J. Architect
Higgins Edward (Edward Higgins,
Parkinson and Co.)

**HIGGINS EDWARD, PARKIN-
SON & CO., Auctioneers and
Horse and Cattle Salesmen (see
Advt.)**

Holl J. Cycle Agent
Horney Mrs. Nurse
Howard Miss Dressmaker
Humphries J. W., J.P.
(M. Campbell and Co., Ltd.)
James J. S. Baker

Jennison J. A. and Co., Ltd.,
Coach Painters, etc.
Jordan David Contractor
Kanyuka Colliery—T. Blunt, Proprietor
Kennedy Thomas Fruiterer

**LANE MRS. ELLEN, Proprietress
Royal Hotel (see Advt.)**

Lang A. R. Timber Merchant
Laycock T. Hairdresser
Lipman Gus Shamrock Hotel
Loder Mrs. Nurse
Lowe Joseph Builder
Luscombe J. A. Photographer
Luscombe J. C., J.P., Architect, etc.
McMahon J. Cycle Agent
McGowan Rev. F. H. (Meth.)
McIntyre J. E., J.P. Solicitor
Mackenzie Miss .. Matron of Hospital
McMahon J. Butcher
May P. D. Physician
Maynard Hamilton Teacher of Music
Morey G. E., Forwarding and Com-
mission Agent

Motor Garage—H. R. Flanders
Muswellbrook Coal Co.—H. Jeans, Sec.
Muswellbrook Farmers' Union—
R. C. Sawkins, Secretary
Muswellbrook Hospital—W. B. Adams,
Secretary; Miss Mackenzie, Matron
Muswellbrook Shire Council—Edward
Bowman, Pres.; W. R. Nowland,
Shire Clerk; V. J. S. Blomfield,
Engineer
Newburn E., Librarian School of Arts
Newman Mrs. Fruiterer
Nowland P. Coach Proprietor

O'Flynn Rev. J. (U.C.)
Owens Mrs. Jane, Carriers' Arms Hotel
Parke A. Draper
Parkinson D. D. Poundkeeper
Parkinson Robert E. Blacksmith
Parkinson W. V. (Edward Higgins,
Parkinson and Co.)
Pastoral Association—J. C. White,
President
Player Thomas, Baker and Gen. Store
Post G. H. Dentist
Priest William C. Tinsmith
Purvis Thomas, Cordial Manufacturer

**RAILWAY HOTEL—Albert E.
Capp, Proprietor, opposite Rail-
way Station (see Advt.)**

Hixon G. F., Proprietor "Muswell-
brook Chronicle"
Robertson Mrs. & Miss,
St. Alban's School
Roche Rev. P. (R.C.)
Ross Percy, Auctioneer, Stock and
Station Agency

**ROYAL HOTEL (THE)—Mrs. Ellen
Lane, Proprietress (see Advt.)**

St. James' Convent (Sisters of Mercy)
M.M. Evangelist, Mother Superior
Saunders Albert G., Cordial Manufac.
Sawkins R. C. Auctioneer
School of Arts—J. M. C. Humphries,
Secretary
Shaw E. W. Saddler
Skinner G. Undertaker

EDWARD HIGGINS, PARKINSON & CO.,

EDWARD HIGGINS.

AUCTIONEERS,

W. V. PARKINSON.

Fat & Store Cattle, Sheep, & Horse Salesmen.

SALES EVERY FRIDAY.

SPECIAL DAYS AS ARRANGED.

BRIDGE STREET, MUSWELLBROOK.

(Members of Country Stock and Station Agents' Association of N.S.W.)

THE ROYAL HOTEL, Bridge Street, Muswellbrook.

ELLEN LANE, Proprietress.

Only the Best Brands of Wines, Beers and Spirits kept. Good Stabling.
Charges Strictly Moderate. Capital Cuisine.

THE ROYAL HOTEL will be found Comfortable and Up-to-date in every respect.

Letters and Telegrams promptly attended to. Conveyance meets all passenger trains.

LARGE SAMPLE ROOMS.

MUSWELLBROOK CONTINUED—
Smith Fredk. Saddler
Smith L. A. Butcher
Smith W. Farrier
Sparkes J. G. Fruiterer
Spratt J. M. Auctioneer
Sternbeck E. T. Coachbuilder
Stewart Bros. Carriers
Thompson J. H. Tinsmith
Thornton A. Painter, etc.

TINDALE & CO., Auctioneers
(see Advt.)

Upper Hunter P. and A. Association
R. C. Sawkins, Secretary
War Kee W. Fruiterer
Watson F. R. Physician
Weidmann A. W. Butcher
Whitaker Reginald, Watchmaker,
Jeweller, etc., Bridge st
White H. C. R. Architect
Wilkins J. Dairyman
Wood The Ven. Archdeacon H. A.
(C. of E.)

MUTTAMA.

271 m. S. By rail direct.
Briggs W. Butcher
Dawn Fredk. Commercial Hotel

MYRA VALE.

(SEE WILD'S MEADOW.)

MYRTLE CREEK

(Via GRAFTON.)
Miles & Co. Store

MYRTLEVILLE.

(Via GOULBURN.)
157 m. S.
Miskelly C. J. J. Store and P.O.

NABIAC.

211 m. N. Rail to Hexham, thence
coach. Bank, London of A.
Bowers James General Store
Busteed Bros. General Store
Cameron D. Auctioneer
Everingham Bros. Sawmills
Gallagher Edward Blacksmith
Gorton E. E. Saddler

Leedham W. Blacksmith
Lynch D. H. Cycle Agent
McKinnon H. Auctioneer
McPherson James C. Auctioneer
Maybury J. P. Carpenter
Milligan H. E. Union Hotel
Quinn Thomas Blacksmith
Smith Andrew Undertaker
Tattersall H. J. Butcher
Ward John General Store
Wooster Charles Grocer
Worth John T. Baker

NADJINGOMAR.

(SEE WINDELLAMIA.)

NAMBUCCA.

(SEE MACKSVILLE.)

NAMBUCCA HEADS

223 m. N. By steamer direct.
Nearest bank, Macksville
Beer and Leonard Bakers
Butler James E. Sawmills
Crosby L. J. Victoria Hotel
Elehmann E. Store
Ellis A. and E., Ltd. Sawmills
Ellis, Beer and Co. Store
Forrester E. Butcher
Starling G. Blacksmith
Stewart J. N. Commercial Hotel
Wall W. J. Butcher
Wilson R. Fruiterer

NANA GLEN.

(SEE CORAMBA.)

NANGUS.

298 m. S. Rail to Gundagai, thence
coach 11 m. Nearest bank,
Gundagai.
Boyten Alfred Produce Merchant
Boyten Norman Store
Makeham Thos. B. Produce Dealer
Shearher G. Nangus Hotel
Smart George, Hay and Chaff Dealer
Smart James, Hay and Chaff Dealer
Smith Bert Blacksmith

NARARA.

52 m. N. Rail direct.
Edwards A. Sawmills

NARELLAN.

39½ m. S. Rail to Campbelltown,
thence tram. Nearest bank, Cam-
den.

Cross E. junr., Gen. Store & Baker
Eagles C. Butcher
Nott D. Sawmills
Scott H. Queen's Arms Hotel
Wheeler Charles Blacksmith

NAROOMA.

268 m. S. Steamer to Moruya,
thence 28 m. Nearest bank,
Moruya.

Brennan John Store
Corunna Dairy Co.
Davison John Shipping Agent
Lynch W. J. Store, Baker and Hotel
Mitchell G. W. Sawmill and Store
Perry W. D. Narooma Hotel

NARRABEEN.

15 m. N. By steamer to Manly,
thence coach. Nearest bank,
Manly.

Bontin Mrs. C. Narrabeen Hotel
Byles George Butcher and Grocer
Heaton A. Dairykeeper
McLean Mrs. D. Storekeeper and
Postmistress
Megson Mrs. M. Boardinghouse
Pattison W. R. "Glenburule"
Pope Mrs. E. Boardinghouse
Reardon Mrs. M. J. Boardinghouse
Russell J. Carrier

NARRABRI.

353 m. N. By rail direct. Banks,
Commercial Banking Co. of
Sydney, Ltd., N.S.W., Bank of
Australasia, Govt. Savings Bank
of N.S.W. Courts of Quarter and
Petty Sessions.

Adams & Loughrey (Dangar Village),
Wheelwrights
Adams W. L. Grand Central Hotel
Admum H. P. Plumber
Bank of Australasia—
P. A. Harwood Manager
Bank of N.S.W.—W. H. D. Smith,
Manager
Baker D. W. Auctioneer
Barry and Stafford (late) Gen. Store
Barry T. D., Sportsman's Arms Hotel
Barton Darvell Physician

G. W. NELSON, Proprietor The Narrabri Sporting Depot

There are no more complete Hairdressing and Billiard Parlors in the Com-
monwealth than those at the Narrabri Sporting Depot.

EVERYTHING that a Smoker requires is RIGHT ON THE SPOT.

Many years' experience have taught me how to cater for the public's requirements with an
exactitude and promptitude which always gives satisfaction.

Next door to the Club House Hotel, MAITLAND STREET, NARRABRI.

Bedford A. (West) Stationmaster
Bennett and Wood, Ltd., Cycle Depot
Bennett J. J. Produce Merchant
Billingley John Carrier
Beland J. F. Builder
Boswell J., Night Officer Railway
Bower H. A. Bootmaker
Boyle George W., Blacksmith and
Milk Vendor
Brackenreg J. C. Stock Inspector
Butler J. P., J.P. Clothier
Byrne L. Exchange Hotel
Cade F. J. H. Physician
Campbell & Mitchell Tobacconists
Castelli Bros. Jewellers
Carrington E. W. General Store
Carrington H. General Store
Cashman Thomas Royal Hotel
Challoner Donald, Manager Railway
Refreshment Rooms
Clark Marcus & Co., Ltd.—
H. Fitzsimmons, Manager
Clarke J. H., Cordial Manufacturer
Coleman W. H. Court House Hotel
Collins A. E., Limited, Squatters' and
Free Selectors' Emporium
Comins, Fardn & Co., Refreshment
Commercial Banking Co. of Sydney,
Ltd.—J. W. McDonald, Manager
Convent School—Sisters of Mercy;
Rev. M. M. Peter, Rev. Mother
Country Printing Works—
G. W. Siddall General Manager
Craig A. Hairdresser

**CRAMSE AND McRAE, Auc-
tioneers, Stock and Property
Salesmen** (see Advt. Narrabri
Pastoral Section.)

Cransie C. H. (Cramsie and McRae)
Crook W. Chemist
Cross H. B. Cab Proprietor
Cunningham S. (West), Railway Hotel
Curry A. L. Painter
Dale G. S. E. and Son Solicitors
Davies W. L., J.P., C.P.S. and
Reg. B. M. and D.
De Leprevalche C. M., J.P., Physician
Direct Importing Co.—J. T. O'Neill
Drew Mrs. Confectioner
Dunn F. F. Piano Tuner
Edwards M. A. Butcher
Eldridge Rev. E. (Pres.)
Fanning M. (West) Cooma Hotel
Farmers' and Settlers' Association—
McNamara G. (Ross & McNamara)
McLae L. H. D. (Cramsie and McLae)
Maher M. J. (West) Imperial Hotel
Malone L. J.P.

Fenesty M. Carrier
Ferguson N. G. Carrier
Fitzgerald A. Hairdresser
Fletcher T. Bootmaker
Ford Ernest & Co. Chemists
Gately John, J.P. (West), Gen. Store
Greedy Mrs., Librarian School of Arts
Govt. Savings Bank of N.S.W.—
John Dairikon, Manager
Greenwood J. (Dangar Village)
Fruit and Produce Merchant
Guest Edward Town Clerk
Haley G. E., Manager Eaton Studio
Hardy M. W., Monumental Mason and
Undertaker
Harwood P. A., Manager Bank of
Australasia
Hennessy J. Tailor
Hinds James Store
Monney Edward, Commonwealth Hotel
Hospital—H. L. Enther, Secretary
Hulbert A., J.P. General Store
Hulbert A. J. Builder
Illingworth and Sons, "Alstonville"
Woolscouring Works
Ireland R. Baker and Butcher
Ireland Mrs. R. Grocer
Ives W. Cash Store
Jones Rev. S. B. (Meth.)
Joy H. E. Carpenter, etc.
Kay Cooper R. S. Dental Surgeon
Kendall B. Tailor
Kirkwood Geo. K., Grocery Dept.
Late Barry and Stafford's Store
Kwong Yuen & Co. Grocers, etc.
Lewis and Son Tailors
Lillyman John, Livery & Bait Stables
Lloyd Mrs. M. Nanoi Hotel
Locke H. Blacksmith
Logan H., Undertaker and Cabinet-
maker
Lovelee E. A. (West) Grocer
Ludlow F. E. Butcher
McAllister P. A. Dentist
McDonald John M. Solicitor
McDonald J. W., Manager Commercial
Banking Co. of Sydney, Ltd.
McGrath John Greyhound Hotel

**McHAFFIE Q. M., Auctioneer,
Stock and Property Salesman**
(see Advt. Narrabri Pastoral
Section)

McKay Mrs. J., Refreshment Rooms
McKerzie C. Blacksmith
McNamara G. (Ross & McNamara)
McLae L. H. D. (Cramsie and McLae)
Maher M. J. (West) Imperial Hotel
Malone L. J.P.

Malone W. M., Sec. P.A. & H. Assn.
Marchand Joseph H., Cab Proprietor
Marshall Sid. Hairdresser
Masonic Hall (The)
Mills W. Baker
Morath L. O. (T. A. Stirton & Co.)
Morath V., Sec. Pastures Protection
Board
Moylan Mrs. Dressmaker
Mumford H. V. Stationer
W. J. Walton, Proprietor
Narrabri Co-operative Dairy Co., Ltd.,
J. P. Quirk, Manager
Narrabri Coursing Club—
Walter Clarke, Secretary
Narrabri Football Club—
W. F. Walton, Hon. Sec.
"Narrabri Herald" Newspaper Co.,
Ltd.—W. M. Malone, Editor
Narrabri Jockey Club—
L. W. McDonald, Secretary
Narrabri Ladies' Benevolent Society
—Mrs. W. J. Walton, Hon. Sec.
Narrabri P. and A. Association—
W. M. Malone, Secretary
Narrabri Stock Board—
Victor Morath, Sec.
Neal Geo. E. Watchmaker

**NELSON G. W., Proprietor The
Narrabri Sporting Depot, Mait-
land Street. Everything that a
Smoker requires is right on the
Spot—Billiard Rooms, Hair-
dressing Saloon. Next door to
Club Hotel (see Advt.)**

O'Connor James Butcher
Orchin E. Cab Proprietor
Overy James Bootmaker
Palmer George Saddler
Palmer Mrs., President Ladies'
Benevolent Society
Pan Kee Thomas Grocer
Park A. J., J.P., Medical Practitioner
Parker Mrs. C., Carriers' Home Hotel
Piper and Co. Soap Manufacturers
Piper Harold Secretary Rifle Club
Pollack H. S., Auctioneer, Farmers'
Union
Potts Wm. E., Jun., J.P., Solicitor and
Commissioner for Affidavits
Quinn James Telegraph Hotel
Reid Rev. Villiers (C. of E.)
Robertson W. F., J.P., P.M., Warden
and Coroner
Bonayne Rev. Father M. (R.C.)
Ross & McNamara, Auctioneers, Stock
and Station Agents

Huxley's Criterion Hotel, Narrandera.

'Phone 2.



THE above name indicates THE HOTEL where
CLEANLINESS and COMFORT abound; this,
combined with CUISINE EXCELLENCE and
LIQUOR SUPERIORITY, has made

THE CRITERION the BUSIEST AND BEST HOTEL on the Line.

First and Second-Class Accommodation. Best Stabling. Up-to-date Livery Stables.

All Trains meet Criterion Cab.

F. T. HUXLEY, Proprietor.

NARRABRI CONTINUED—

Ross J. W. Tailor
Rougall G. B. Timber Merchant
Saunders J. B. Saddler
Saunders Maurice .. Produce Dealer
School of Arts—D. H. Berry, Secretary
Searles A. Bootmaker
Shaw and Lamb .. Coachbuilders
Shearer Mrs. Fruiterer
Sheldon J. Commission Agent
Short W. H. Flour Mill
Simons W. (West) .. Town Clerk
Smith T. Carrier
Smith W. H. D., Mgr. Bank of N.S.W.
Spencer H. G. Produce Dealer
Stafford Albert Robert, J.P., Club
House Hotel, Sawmill, and Electric Light Plant
Still E. P. Fruiterer

STIRTON T. A. & CO., Stock & Station and Land Agents (see Advt. Narrabri Pastoral section).

Stirton T. A., J.P. (T. A. Stirton and Co.)
Stokes Mrs. C. Pharmacist
Stokes Mrs. Registry Office
Swan Miss .. Dressmaker
Taylor R. J. Teacher Public School
Thompson D. H. Wine Shop
Thompson J. B. C.P. Inspector
Thompson M. Stationmaster
Thorley E. J. Grocer and Baker
Thorley Miss T. Dressmaker
Thurlow H. R. Victoria Hotel
Tranter F. W. General Store
Turner J. Hairdresser
Turner Joseph Caledonian Hotel
Vincent C. (West) .. Fruiterer
Walker H. L. Auctioneer
Wall Charles Commercial Hotel
Wall J. B. Auctioneer
Wallrabe A. and E., Pianos and Musical Instruments
Walsh C. R. Baker
Walton W. J., Proprietor "The Narrabri Age"
Ward Daniel, Drapery Department, late Barry and Stafford's Store
Watts A. B. Plumber
Welchman H. Staff Surveyor
Westbrook E. Teacher Violin, etc.
Williams H. E. Postmaster
Woods Albert A. Cycle Agent
Wright Heaton and Co., Ltd.—C. F. Smith, Manager
Young & Co., Stock and Station Agents

NARRABURRA.

302 m. S. Near Temora.
Cayford John Builder
Kite Thomas Hawker
Schunack H. Hotel

NARRANDERA.

353 m. S. By rail direct. Banks, A.B. of C., Ltd., Commercial, N.S.W., Union and Govt. Savings Bank. Courts, Quarter and Petty Sessions.

Adams H. D. Contractor
Ainsworth H. A. Tobacconist
Aldrich George Mail Contractor
Angel J. Tobacconist
Armstrong J. & Co. Auctioneers
Arnstrong J. Secretary Hospital

Aust. Bank of Commerce, Ltd.—George H. Evans, Manager
Archer S. District Works Officer
Arnstrong E. Boots and Shoes
Bank of N.S.W.—T. L. Cameron, Mgr.
Bateman C. D. Plumber
Baumer J. Monumental Mason
Black Rev. G. (Meth.)

Bland C. F. Contractor
Bundell E. Hairdresser
Bodinnar A. J. Blacksmith
Bourke H. Bootmaker
Bourne George Plumber
Bowman Bros. Stationers
Boyne A. G. Watchmaker
Brown A. Chemist
Bucknall J. C. P. Inspector
Bunfrey James Auctioneer
Bundock C. Contractor
Bundock S. Contractor
Cameron T. L., Manager Bank N.S.W.
Carmichael J. C. Dairyman
Casburn George Builder
Charlton Josh. Undertaker & Builder
Chun Cheong Bros. Fruiterers
Civilian Rifle Club—D. A. Coote, Sec.
Clark George Bootmaker
Clark H. Coach Proprietor
Clark W. Jun. Carriage Builder
Conino & Panareto Fruiterers
Commercial Banking Co. of Sydney, Ltd.—Y. L. Lindeman

Cooper C. Tailor
Cox J. F. and Co. Drapers
Cox A. E. Baker and Confectioner

Cooper C. Tailor
Cox J. F. and Co. Drapers
Cox A. E. Baker and Confectioner

Cooper C. Tailor
Cox J. F. and Co. Drapers
Cox A. E. Baker and Confectioner

Cooper C. Tailor
Cox J. F. and Co. Drapers
Cox A. E. Baker and Confectioner

Cooper C. Tailor
Cox J. F. and Co. Drapers
Cox A. E. Baker and Confectioner

Cooper C. Tailor
Cox J. F. and Co. Drapers
Cox A. E. Baker and Confectioner

Cooper C. Tailor
Cox J. F. and Co. Drapers
Cox A. E. Baker and Confectioner

DIXON & BUTTERWORTH

Builders and Contractors, Narrandera, and at Hay.

Dugdale Carl T. Photographer
Duval Frank W. Chemist
Duval Ferdinand Chemist
Eck Mrs. Dairy
Elwin T. H., Auctioneer and Coroner
Evans George H., Manager Aust. Bank of Commerce, Ltd.

Feint S., Stationer and Fancy Goods
Ferris W. Coachbuilder
Foley Mrs. H. Railway Hotel
Foley T. Billiard Rooms
Gasse Geo., Bellringer and Billposter
Gibson Robert & Son, Land and Stock Agents

Gibson G. Auctioneer
Glazier Mrs. K. Royal Hotel
Gordon W. R., Junr. Cycle Agent
Government Savings Bank—J. A. Parke, Manager

Hall Edward J., New Junction Hotel
Ramblin S. J., C.P.S., Warden and Reg. B. M. and D.

Haukinson R., Ltd. General Store
Harden William Painter
Harner Mrs. E. Boardinghouse
Harnett C. J. Staff Surveyor
Harrison W. P. Fruiterer
Haskew Charles Accountant
Haughton Mrs. Steam Laundry
Henshaw James, Fancy Goods, etc.
Hind H. C. Architect
Hudson Mrs. G. E., Proprietress

Hun Chong and Co. General Store
Hutchinson & Doyle General Store

Huxley F. T., Criterion Hotel (see Advt.)
Ingalls Miss Matron of Hospital
Jarman H., Proprietor "Narrandera Ensign"

Jenkins M. Private Hospital
Jerrom George and Co. Drapers
Johnson T. Public School
Johnson W. H. Saddler
Jones E. G. Cycle Works
Jones E. W. Dentist
Jones W. Bootmaker
Kershaw, Matthews & Lane, Solicitors
Knight J. & L. Livery Stables
Knoblauche H. J., Sec. Mechanics' Institute

Lapthorne Ernest "Narrandera Argus"
Lethbridge H. O. Physician
Levoi N. Accountant

Lapthorne Ernest "Narrandera Argus"
Lethbridge H. O. Physician
Levoi N. Accountant

Lapthorne Ernest "Narrandera Argus"
Lethbridge H. O. Physician
Levoi N. Accountant

Lapthorne Ernest "Narrandera Argus"
Lethbridge H. O. Physician
Levoi N. Accountant

MACLEOD & CO., Auctioneers,

Stock and Station Agents and Valuers,

Buyers driven to inspect Stock and Properties
by reliable Motor Car.

Stock and Property Lists on application.

NARRANDERA.

Lewis H. Upholsterer
Licensed Victuallers' Race Club—A. J. S. Russell, Secretary
Lincoln and Co. Brewers
Lincoln and Co., Soap Manufacturers
Ludeman V. L., Manager
Commercial Bank
Little M. E. Baker
Lumsden & Johnston Engineers
McAdzess and Bland Contractors
McKenzie W. Saddler

MACLEOD AND CO., Auctioneers, Stock and Station Agents (see Advt.)

McAish D. M. Murrumbidgee Hotel
Magoveny F. Wine Shop
Massey-Harris Co. Depot
Matthews Charles Builder
Matthews E. O. H. Solicitor
Maughan Dan. Victoria Hotel
Meadowbank Manufacturing Co.
Mechanics' Institute—H. J. Knoblauche, Secretary

Mellors' Royal Mail Hotel

Henry Mellor, Proprietor. The Leading Hotel in Narrandera District.

Miller Andrew Boatbuilder
Mithorpe Mrs. F. Dairy
Murrumbidgee Club—Dr. H. O. Lethbridge, Hon. Sec.
Murrumbidgee Northern Canal Assn.—J. Campbell, Res. Engineer

Narrandera Athletic Club
Narrandera Benevolent Society—Rev. J. Rawlin, Secretary
"Narrandera Ensign"—H. Jarman, Proprietor

Narrandera Hospital—Jas. Armstrong, Secretary; Miss Ingalls, Matron
Narrandera Lawn Tennis Club
Narrandera P. and A. Association
W. Lynch, Secretary

Narrandera Public Hall Co.—James Henshaw, Secretary
Narrandera Race Club
W. T. Lynch, Secretary

Narrandera Skating Rink—W. Buffery, Manager
Neilson F., Bicycle Agent, Stationer, etc.
Oddfellows' Hall (The)
Oldham G. V., Manager Union Bank
Parke J. A. Postmaster
Patterson R. Hairdresser
Peters Mrs. Boardinghouse

Peters Mrs. Boardinghouse
Porter James Station Master
Prince W. M. Baker
Quirk James J. Solicitor
Ragless Fred. Wool Scourer
Rawlin Rev. J. (C. of E.)
Reld Rev. George (Pres.)
Richards S. and Co. General Store
Riverina Chilled Meat Co., Ltd.
Riverina Picnic Race Club
Y. L. Lindeman, Secretary

Roach James and Co. Sawmillers
Roach N. C. & A., Refreshment Rooms
Rosengarten D. Watchmaker
Russell A. J. S. Architect
Savage F. J. V. Livery Stables
Scott Walter Wood Carter
Sherriff C. N. Fruiterer
Silver E. A., Assistant Town Clerk
Silver Mrs. G. E. Private Hospital
Slipson Mrs. M. Boardinghouse
Slipson T. W. Butcher
Slinger Manufacturing Co., Ltd.
Slater and Oddie Tailors
Smith E. G. Painter, etc.
Smith R. Plumber
Smith S. M. Fruiterer
Somerville James, Sub-inspector of Police

Spencer W. Orchardist
Spicer and Spicer Wool Merchants
Spratt Miss Dressmaker
Stevenson G., J.P., Police Magistrate
Stewart & Gustafson, Commission Agents

Sugden and Sugden .. Woolscourers
Tanner W. A. Town Clerk
Taylor J. J. & Co., Wool and Skin Exporters
Tearne J. P. T. School
Tepper H. L. Dentist
Thompson Hood Brickmaker
Tolsher H. Carrier
Union Bank of A.—G. V. Oldham, Manager

Walkerden W. Brickworks
Walton W. Tattersall's Hotel
Watkins Bros., Undertakers and Builders
Weir W. J. Butcher
White E. Parcels Delivery
Whittaker William Painter
Will and Lucas .. Produce Merchants
Will W. E. Cycle Agent
Williams H. J. Forester
Wise Bros., Ltd. Millers
Wood J. T. Commercial Hotel
Wright, Heaton and Co., Ltd.
Forwarding Agents
Yanco Shire Council—F. R. Clayton, Pres.; W. Talbot, Shire Clerk; H. B. Rowlands, Shire Engineer

NARRAWA.

175 m. S. Rail to Goulburn, thence coach. Nearest bank, Crookwell.
Cramp B. Blacksmith

NARRROMINE.

305 m. W. By rail direct. Banks, N.S.W., Commercial Ltd., Bank of Australasia. Court Petty Sessions, Dubbo Quarter Sessions.

Allan J. N. and Co. General Store
Anderson R. Billiard Saloon
Arnandson F. Hairdresser
Atkinson J. F., Saddler & Bootmaker
Bank of Australasia—A. M. Gale, Manager

Bank of N.S.W.—H. A. Carruthers, Manager
Barlow G. W. and Co. General Store
Baron Miss Rosser, Reg. B. M. and D.
Bass Chas., jun. Baker
Berryman and Co. Drapers
Boyd W. Tailor
Buchanan William Physician
Bullock Fred Orchardist
Byrne A. P. Royal Hotel
Cahill E. and Co., Stock and Station Agents

Cale A. H. Plumber
Chern Lee Grocery Store
Cleave & Co. Newsagents
Colley Frank B., Proprietor The "Narrandera News"
Collins A. J. Court House Hotel
Commercial Bank, Ltd.—A. B. Cadell, Manager

Cooney Rev. Father N. (R.C.)
Coose H. Hairdresser
Cowell John Railway Hotel
Cummings & Oke .. Furniture Depot
Daniels Arthur Bootmaker
Davidson J. Veterinary Surgeon
Direct Export Produce Co.
Riley, Newman and Co.

Dolan W. Tailor
Everingham Matthew .. Undertaker
Farmers' and Settlers' Association.
T. R. Millar, Sec.
Feldmann Bros. Sawmillers
Fox Rev. E. (Pres.)
Garrett-Stephenson C. H. Jeweller
Gillespie and Co. Millers
Golding J. M. Hairdresser
Griffiths R., J.P. (W. N. Musgrove and Co.)

NARROMINE CONTINUED—
Gurnett G. Baker
Hargrave A. G. Carrier
Harnett Mrs. E. Dressmaker
Herbert George Contractor
Herbert W. Postmaster
Hilder G. A. Blacksmith
Hives John and Son, Cordial Manufs.
Hoccy F. Baker
Hogan H. W. Manager D.E.F. Co.
Holly Mrs. J. N. Confectioner
Howard H. Coach Proprietor
Huggart W. C. Physician
Jacobs T. Store
Kierath Jules Grocer
Kierath, Nelson and Co. General Store
Kierath W., J.P.
Kelk J. R. General Agent
Kemp S. P., J.P., Solicitor and
Town Clerk

Kouvelis Bros. Fruiterers
Jack Robert Exchange Hotel
Lidbetter A. Saddler
Lynch Miss K. Teacher of Singing
McDonald Murdoch Federal Hotel
Macenzie G. W. Bootmaker
Malcolm Rev. P. A. (Meth.)
Manchester Unity Oddfellows Hall
Martin James and Co., Machinery.
Agents

Massey-Harris Co., Ltd.
Meredith A. H. Contractor
Millar & Co., Auctioneers, Timber
Merchants, etc.
Miller Miss Ivy Dressmaker
Moroney J. J. Fruiterer and Baker
Mullins J. A. Blacksmith
Mugrove W. N. and Co., Stock, Station,
Forwarding and General Com-
mission Agents, etc.

Nanarow R. Acting C.P.S.
Narromine A. H. and P. Association—
J. R. Kelk, Secretary

Narromine Golf Club
Narromine Pigeon Club—
F. B. Colley, Secretary

Nicholls Mrs. Mary Nurse
Nicholson & Morrow Machinery
Merchants—G. Trotman, Manager
O'Hare James Billposter
O'Neil Percy Milk Vendor
Oslear C. E. P.M.
Pearce Mrs. A. S. Fruiterer, etc.
Peck Mrs. Frances Nurse
Perclval George Bicycle Agent
Pernewan, Wright and Co., Forward-
ing Agents—C. Jarman, Manager
Phillips A. E. General Store
Phillips A. E. Coach Proprietor
Reid A. W. Refreshment Rooms
Reid Miss K. Milliner
Rose F. C., Manager W. J. Woods
and Co.

Sacred Heart Convent School—
S. M. Patrick, Rev. Mother
School of the Good Shepherd—
Sisters of Mercy
Samuels F. B., J.P. Solicitor
School of Arts—F. E. Lane, Secretary
Smith J. W., Small Goods and
Butcher

Streather J. Coach Painter
Tancred J. A. J. Butcher
Taylor E. W. Commercial Hotel
Thoms John Contractor
Timbroughie Shire—J. T. Hourigan,
Pres.; J. L. Norman, Shire En-
gineer
Townsend S. Brickmaker
Turner A. Billiard Saloon
Tym C., Wool, Hide and Skin Buyer
Watterson Miss Dressmaker
Wheeler J. L. Station Master
Whittaker O. H. Cycle Agent

Williams H. Supt. Public School
Woods W. J. and Co. Chemists
Worsley H. Dentist
Wren H., J.P. Solicitor

NATTAL.

(SEE MITTAGONG.)

NEATH.

Via Abermain.

Dunn A. N. General Store
Davis E. L. Newsagent
Lane & Quinn General Store

NELLIGEN.

216 m. S. By steamer direct.
Nearest bank, Moruya or Braid-
wood.

Cains Percy Shipping Agent
Clyde River Co-operative Dairy Co.,
Ltd.
Millard Alfred General Store
Sellick B. Grocer and Butcher
Shinebridge J. F. Sawmill
Webber Alfred E. Wheelwright
White M. Steampacket Hotel

NELSON'S BAY.

178 m. N. Steamer direct.
Nearest bank, Stroud.
Blanch Henry, senr. General Store
Tilly Charles Sea Breeze Hotel

NEMINGHA.

287 m. N. Rail to Tamworth,
thence coach.

Gogue J. Butcher
Henry F. Wine Shop
Homer George Wine Shop
Johnston R. J. Wine Shop
Joyce E. J. Blacksmith
Long B. and Son, Agricultural
Implement Agency
McKinnon H. Butcher
Matheson Frank Store
Negus John Butcher
Orman J. Blacksmith

NERRIGA.

231 m. S. Rail to Tarago, thence
coach 85 m.

Hrady Mrs. A. Commercial Hotel
Donnelly Thomas Blacksmith
Piercy Miss F. Milliner
Roffe E. R. & Co., Store and Butchers
Trevelyan George A., Mail Contractor

NERRIGUNDAH.

273 m. S. Steamer to Moruya or
rail to Tarago, thence coach.
Nearest bank, Moruya.

Anderson William Hairdresser
Byrne A. T., General Store and Hotel
Fraser Daniel .. Quartz Battery Prop.
Gildea Robert Blacksmith
Hyland J. P. Store
O'Brien John Butcher
Perry Hugh Cyanide Works
Pollock Bros. Store and Bakers
Warren Minnie Draper, etc.

NETHERCOTE.

358 m. S. Near Eden.
Hassall Mrs. E. Store

NEUREA.

243 m. W. Rail to Dripstone,
thence 5 m.

Brien K. Store
Spargo James Wine Shop
Treadwell William Builder

NEVERTIRE.

346 m. W. By rail direct.
Nearest bank, Warren.

Bassett Thomas Fruiterer
Beard H. Butcher and Baker
Campbell D. & Co. General Store
Coberoff C. Blacksmith
Garlick P. H. Railway Hotel
Gibbs W. V. Commission Agent
King B. Fruiterer
McSmith Samuel Billiard Saloon
O'Connor H. Saddler
O'Mara T. B. Postmaster
Smart & Campbell, Commission Agents
Smart W. D. Sawmill
Stibbard J. Nevertire Hotel

NEVILLE.

(LATE MOUNT MACQUARIE.)
189 m. W. Rail to Blayney, thence
14 m. Nearest bank, Carcoar.

Bowyer Augustus No. 1 Hotel
Colburt Jabez Baker
Cox Alfred Blacksmith
Crawley George Fruiterer
Harrison Mrs. C. General Store
May H. H. and Co. General Store
Mendham Ernest Butcher
Oats R. and Son Coachbuilders
O'Brien Mrs. J. Fruiterer
Saundry P. Blacksmith
Thomas Mrs. E. General Store

NEWBRIDGE.

165 m. W. By rail direct. Near-
est bank, Blayney, Government
Savings Bank.

Burke M. Dealer
Burke Mrs. Fruiterer
Convent School—Sisters of St. Joseph
Dohman S. J. Commission Agent
Hade C. Royal Hotel
Hade C., senr. Auctioneer
Hades' Assembly Hall
Kirkman A. Blacksmith
Mendham Mrs. J. Baker and Butcher
Moore & Bourke Store
Norris J. Hairdresser
Press David Butcher
Ryan Philip Road Contractor
Stichel E. Skin Buyer
Stichel R. General Store, etc.
Stiff J. M. Auctioneer, etc.
Toomey M. Gladstone Hotel
Toomey M. jun. General Store
Tunnes Miss N. Dressmaker
Wilson Miss J. Dressmaker
Wilson T. & Son Bakers

NEWCASTLE.

104 m. N. By rail direct, or 70 m. N. by steamer direct. Banks, A.J.S., Commercial of Sydney, Austral-
asia, N.S.W., L.B. of A., Union, Commercial of Australia, City of Sydney, Government Savings Bank.

The City of Newcastle, comprising about 1000 acres, is bounded on the south by the Merewether Muni-
cipality; on the east by the shore of the South Pacific Ocean; North by the waters of Port Hunter; west, by
Hamilton Municipality.

It was incorporated in June, 1850, and has become in point of size, population, industries and wealth,
the second city in the State of New South Wales. It is divided into four Wards, viz., the City, Honeyuckle,
Macquarie and Belmore.

The unimproved capital value of land is £1,084,399, and at 2½d. in the £ gives a rate of £19,300 7s. 11d.

The population of the city is estimated at 17,500, and the Municipal revenue from all sources is £35,757.

The Mayor is elected annually by the Aldermen in the month of February.

The Council Chambers are in Watt street.

MUNICIPAL COUNCIL.

ALDERMEN—

City Ward: M. J. Moroney, J.P. G. A. Dick, J.P. H. M. Cohen.	Honeyuckle Ward: Wm. J. Ellis, J.P. R. Gibson. H. M. Shedden, J.P.	Macquarie Ward: M. Light, J.P. Wm. M. Levey, J.P. Andrew Cook	Belmore Ward: H. Davidson. T. H. Raynith. John C. Reid, J.P. (Mayor).
--	--	---	--

Officers:

TOWN CLERK— E. Scott Holland, J.P. CITY TREASURER AND ASSISTANT TOWN CLERK— E. H. Kenyon. CITY ENGINEER— L. B. Blackwell, C.E.	SANITARY INSPECTOR, INSPECTOR OF DAIRIES, INSPECTOR OF VEHICLES— Thos. Lloyd. ASSISTANT INSPECTOR— J. Mitchell.	ELECTRICIAN— R. Hrydon. MAGISTRATES— T. H. Wilkinson (S.M.) F. G. Adrian (S.M.)
--	--	---

Lake Macquarie Shire Council—S. Croudaee, Chairman; T. R. Davies, Sec.; C. F. Napier North, Engineer.
Meet alternate Wednesdays at Cardiff.

Aachen and Munich Fire Insurance Co. A. G. Leslie, District Agent Abel & Co., Ltd. Tea Rooms Aberdeen Line of Steamers, Dalgety and Co., Ltd., Agents Abermain Colliery Co., Ltd. F. and H. Langwill Abrahams M. Hairdresser Ackroyd Alfred W. G. Architect Adam A. Fruiterer Adams W. and Co. Merchants Adams D. Fruiterer Adams W. H., Inspector Vegetation Diseases, Dept. Agriculture Adelaide S.S. Co., Ltd.— J. B. Brown, Res. Manager Adrian F. G. (S.M.) Ah Gee Laundry Alder and Hackworthy .. Blacksmiths Alderson W. Carrier Alexander W. R. & Son, Auctioneers Alexander W. E. Vice-Consul for Peru Allan Percy, M.I.C.E., Pres. Hunter District W. S. and S. Board Allardice F., Excelsior Boot & Shoe Co. Alliance Fire Assurance Co., Ltd.— J. Campbell Wood, Agent Allison J. Bootmaker Amalgamated Society Carpenters and Joiners—C. Cornish, Secretary Amalgamated Society Engineers— Edwin Will, Secretary Amarant & Parolas .. Oyster Saloon American Consulate—George B. Kill- master, Consul; John K. Foster, Vice-Consul; A. W. Paton, Con- sular Clerk and Incorporated Accountant Anders Mrs. ... Refreshment Rooms	Anderson J. Tinsmith Andros A. Oyster Saloon Anthes E. Bootmaker Antney G. D. Bootmaker Appleby J., Manager Silvertown Electric and Rubber Co. Argentine Republic—M. Molinas, Vice-Consul Armstrong Martin Empire Hotel Armstrong W. Newsagent Arnott William, Ltd., Biscuit Manufacturers Ash Fred., Ltd., Oil and Colour Merchants Ash's Free and Bonded Stores Ash J. S. Painter, Plumber, etc. Ash James R. Insurance Agent Asher Frank Saddler Ashman Steve Hairdresser Aspley and Morgan, Timber Merchants Asser W. Billposter Associated Portland Cement Manufac- turers (The)—Earp Bros. and Co., Ltd. Atkinson and Hughes Mercers Atkinson A. A., Chief Inspector of Coalfields Atkinson Thomas Pacific Hotel Atlas Assurance Co., Ltd. Australasian Institute of Marine Engineers—J. Davidson, Sec. Australasian Mutual Life Stock Insur- ance Society—F. Gardner, Agent Australasian Temperance and General Mutual Life Assurance Society, Ltd. —George A. Heaton, District Supt. Australasian United Steam Navigation Co., Ltd.—Dalgety and Co., Ltd., Agents	Australian Alliance Assurance Co.— A. H. Hough, Agent Australian Agricultural Co.—P. Living- stone Learmonth, General Supt.; Charles M. Rancelaud, Chief Clerk; John D. Beeston, Ship- ping Manager; John W. Greaves, Accountant; George Fairbairn, Stock Supt.; Arnold Elliott, Surveyor Australian Bank of Commerce, Ltd.— T. M. O'Neill, Manager Australian Coal Briquette Co., Ltd.— Earp and Co., Ltd. Australian Fruit and Produce Co., Ltd.—E. Johns, Managing Direc- tor Australian Metropolitan Life Assur- ance Co., Ltd.—A. B. Bolton, Secretary Australian Mutual Fire Insurance So- ciety—Frank Gardner, Agent Australian Mutual Provident Society— E. A. J. Helmore, District Sec. Australian Mutual Shipping Co., Ltd. —Earp Bros. and Co., Ltd. "Australian Star"—Charles Hibble, J.P., Representative Australian Windows and House Cleaning Co.—A. Real, Manager Bacon W. S. Forwarding Agent Bain Rev. W. (Pres.) Baker Joseph Hairdresser Baker William Henry Solicitor Banfield Mrs. M. J. Confectioner Bank of Australasia—J. T. Lipscombe, Manager Bank of N.S.W.—Jas. Molrac, Manager Bank of N.S.W. (West)— J. C. Osborne, Manager
---	--	---

NEWCASTLE CONTINUED—
Banks E. H. Builder
Banks Mrs. J. Boardinghouse
Bannister F. G. Locksmith
Barnet Glass Rubbing Co.—
P. J. von der Heyde, Manager
Barnett Mrs. M. Coffee Palace
Barnett Sam. Tobacconist
Barry J. Bootmaker
Barry W. D. Teacher of Violin
Bartley Thomas Signwriter
Bate John Jeweller
Bates T. L., F.G.S., Inspector of
Confields
Baur F. G. Physician

BEALE & CO. LTD.

Beale Pianos Absolutely the best,
25 Years' Guarantee. Awarded
Grand Prix and Diplonna
D'Honneur, Anglo-Franco Exhibition,
Cash or Easy Terms. Old
Pianos taken in Exchange. For
Particulars apply to J. Keating,
Manager, 28 Hunter st., Newcastle

Bear W. Bootmaker
Beck C. Hairdresser
Becker E. Haberdashery Importer
Beeston Dr. J. L., M.L.C., Physician
Belgian Consul—The Hon. A. Brown
Bell G. H. and Co. Grocers
Bell Miss Lena, Teacher of Elocution
Bell G. F. and Sons, Drapers and
Grocers

Bell William M. Wine Depot
Bell William W. Pawnbroker
Bennett Peter, Architect and Valuator
Bennett and Milford Saddlers
Bennett and Wood, Ltd., Cycle Depot
Bennett James, Postmaster
(Hunter st. West)

Bernard L., Sec. Dept. of Navigation
Bernasconi Frank Tobacconist
Bernasconi Mrs. M., Undertaker,
Cabinetmaker and Fancy Goods
Bernard D. and Co., Picture Frame-
makers

Berriek G. E., Manufacturers' Agent
Berriman J. Produce Dealer
Berry H. Norman Accountant
Bethune William, Sub-collector
H. M. Customs

Bird The Very Rev. C. H. Golding
(O. of E.), Dean

Black J. Fruiterer
Blackall & Hunt, Chemists & Dentists
Blackall R. Dentist
Blackburn J. Watchmaker
Blackett A. D., representing "Evening
News" and "Maitland Mercury"
Newspapers

Bland T. Royal Coffee Palace
Blewitt J. and Sons Saddlers
Blundell Mrs. Boardinghouse
Boal & Son Estate Agents, etc.
Boddy Miss K. Music Teacher
Boddy S. A. Photographer
Bolivia E. Vice-Consul Russia
Bonarius A. W. Auctioneer
Bond R. J. General Agent, etc.
Bone James Grocer
Bonnar James P., Crystal Palace Hotel
Boulden Capt. S., Inspector Navigation
Department

Bourne & Clarke Grocers
Bowmer Edward Dentist
Bowles Rev. R. M., Teacher of
Bookkeeping

Boyd D. Draper, etc.
Boyer W. J. Plumber
Bradley W. Carrier
Bradstreet Mercantile Agency (The)—
Earl Bros. and Co., Ltd.
Brady W. and Co. Boots and Shoes
Bramble W. E. Carrier
Bray George Butcher
Braye and Cohen Solicitors
Braye T. A., J.P. Solicitor
Breckenridge and Co. Drapery
Breckenridge Robert, Timber Mer-
chant and Importer
Brett W. Sallmaker
Brett H. P., Agent, Agent A. A.
Dangar Estate
Brettle Con. Fish Shop
Brewery Employees' Union—
William Davis, Sec.
Bridle J. R., Public School
(Hambury)

Brisco Capt. J. G. Marine Surveyor
British Australian Oil Co., Ltd.
British and Colonial Mandolin and
Guitar Co.
British Imperial Goldsmiths—R. G.
Reeves, Manager
British Imperial Oil Co., Ltd.
British India Steam Navigation Co.,
Ltd.—Dalgety and Co., Ltd., Agents
British Piano Co. (The)—E. C. Cooke,
Inspector and Manager

Britton R. Carrier
Brocca N. Confectioner
Brookwell Bessie B. Locomotive Hotel
Broughton J. Shipping Merchant
Broadbent S. Bootmaker
Brookes James Fruiterer
Brown H. J. and Mitchell, Solicitors
Brown Hon. Alexander, Consul for Italy
Brown James and Alex., Colliery
Proprietors
Brown F. Carrier
Brown Robert Sen. Sergt. Police
Bruce W. H. Tailor
Bryant H., Saddler and Sports Depot

BRYDON WILL

The Commonwealth Hairdressing
Saloon. Best Brands of Pipes,
Tobacco and Cigars Stocked.
Opposite Criterion Hotel and Post
Office, 26 Hunter st

Buchanan Leslie, Representative
Sydney "Daily Telegraph"
Buckle F. and Sons, Ltd., Stevedores
Bull Henry and Co., Ltd.
Warehousemen

Bureau-Veritas—Captain J. G. Brisco
Burgess A. Confectioner
Burke John & Sons Ltd.,
General Merchants

Burke John, J.P.
Burke A. A. Solicitor
Burkitt W. M. H., Inspector of
Factories

Burn Reginald G. Terminus Hotel
Burnage T. and Son, Wine and Spirit
Merchants
Burnett L. Carrier
Buxton A. Restaurant
Cadell J. A., Mgr. London Bank
of A., Ltd.

Cadia Copper Mining and Smelting
Co., Ltd.—H. Norman Berry, Sec.
Caledonian Coal Co., Limited—
W. F. Morrow, Shipping Manager
Caledonian Fire Office—
W. H. Goodman, Agent
Caledonian Society—G. F. Scott, S.M.,
Chief; W. E. Smith, Sec.
Callen M. and A. and H., Lightermen

Callen M., J.P.
Callen Peter & Sons, Timber Merchants
and Steamship Proprietors
Cambrian Society—R. Lewis, Hon. Sec.
Cameron Hugh Star Inn Hotel
Cameron J. G. Cameron's Hotel
Campbell and Callen, Boat Proprietors
Campbell George A. Tobacconist
Canadian Australasian Line—"All Red"
Route—Union S.S. Co., Agents
Cann W. J.P. Baker
Canton Insurance Co.—Earl Bros.
and Co., Ltd.
Carangis D., Fruiterer & Oyster Shop
Carriker H. Carrier
Carroll R. B. Dentist
Castleden F. G. Architect
Castlemaine Brewery and Wood Bros.
and Co., Ltd.
Central Loan Co., F. Hawley, Mgr.
Central Mission Hall—J. Shaw,
Secretary

Chalmers J. Plumber, etc.
Chancellor of Diocese of Newcastle—
Senator The Hon. Sir A. J. Gould
Chapman A. F. Cycle Agent
Charleston H. Photographer
Charlton A. & Son Plumbers
Charnock A. Tailor
China Navigation Co., Ltd.
China Traders Insurance Co., Ltd.
(Marine)—J. Campbell Wood, Agent
Chinese Mission Hall (The)
Chippindall H. H., J.P. C.P.S.
Christian Endeavour Union—Rev.
W. Atkinson, Supt.
Christie Colin Teacher of Shorthand
Christie Mr. and Mrs.,
Teachers of Dancing
Christie B. Plumber
Christie W. Umbrella Manufacturer
Christopherson R. Carrier
City Bank of Sydney—Percy W.
Vaughan, Manager
City Mutual Fire Insurance Co., Ltd.
L. V. Gilliam, Agent
City Mutual Life Assurance Society,
Ltd.—W. Swindell, Manager
City of Newcastle Lodge, No. 1084,
G.U.O.F.—A. E. Sheehy, Sec.
City of Newcastle Gas and Coke Com-
pany, Ltd. (The)—A. Langwill,
Manager
Civilian Rifle Club—G. S. Goldie,
Hon. Sec.

Clack H. H. Accountant
Clarence Town Curing Co.—
S. Wansey, Agent

CLARK MARCUS & CO. LTD

Corner of Porcher street and
Hunter street West. Importers
General Drapery, Tailoring, Mil-
linery, Men's and Boys' Cloth-
ing, Furniture, etc.

Clark James Ship Chandler
Coal Trimmers' Union—P. Sullivan,
Secretary
Coastal Farmers' Co-operative Society
—H. W. Lee, Manager
Cohen David & Co. Merchants
Cohen H. Morris Solicitor
Cohen S. S. Vice-Consul Greece
Coleman S. J., Shipping and Insur-
ance Agent, Burwood Extended
Colliery
Collier Thomas and Sons,
Warehousemen
Colliery Employees' Federation—
W. Brennan, Secretary

RODGERS BROTHERS

Engineers, Boilermakers,
Shipsmiths, Millwrights,
Iron and Brass Founders.

Newcastle Foundry
(Established 1854).

Telephone No. 90.

OFFICE and WORKS:

Church Street West, NEWCASTLE.

MANUFACTURES—

Engines and Boilers (Land and Marine). Haulage and Winding Plants. Coal Waggons.
Winches. Pumping Machinery. Coal Conveyers. Feed Heaters. Brickmaking Machinery
Saw Milling Plants. Steam and Electric Cranes. Hand Power Cranes a speciality.
Iron and Brass Castings. All classes of Erection Work contracted for.
Engineers' Stores supplied. General Machinery Repairs effected.

Colliery Engine Drivers' Assn.—
J. Lloyd, Sec.
Collins V. B., Coal Mining Instructor
Colonial Mutual Fire Accident
Insurance Co.—F. Gardner, Agent
Colonial Mutual Life Assurance Co.,
Ltd.—W. H. Palmer, Dist. Mgr.
Colwell Rev. F. (Meth.)
Commercial Bank of A., Ltd.—
H. B. Moore, Mgr.
Commercial Banking Co. of Sydney,
Ltd.—Geo. R. Short, Mgr.
Commercial Union Assurance Co.,
Ltd. (Fire and Marine), W. B.
Sharp
Commonwealth Hall (The)—Dawson
and Christie, Proprietors
Commonwealth Shoe Co.
Connelly Rev. A. (C. of E.)
Connor James Westminster Hotel
Constantine Arthur, Refreshment
Rooms

CONSULS.

Argentina—M. Molinas, Vice-
Consul
Austria-Hungary—A. A. Rankin,
Vice-Consul
Belgium—Hon. Alex. Brown,
M.L.C., Consul
Chili—M. Gundelach, Consul
Cuba—G. B. Killmaster, Consul;
J. K. Foster, Vice-Consul
Denmark—A. A. Rankin, J.P.,
Vice-Consul
Ecuador—Mamele S. Gundelach,
Consul-General for Australia
France—John C. Reid, Consular
Agent
Germany—O. Johannsen, Vice-
Consul
Greece—S. S. Cohen, Vice-Consul
Italy—Hon. Alex. Brown, M.L.C.,
Consular Agent
Mexico—J. R. Hall, Consul
Netherlands—Charles A. Earp,
Vice-Consul
Norway—H. C. Langwill, Vice-
Consul
Panama—M. Gundelach, Consul-
in-Chief for Australia
Peru—W. E. Alexander, Vice-
Consul; A. W. Paton Chan-
cellor
Russia—F. Labrano, Consular
Agent
Spain—W. B. Sharp, Vice-Consul
Sweden—Harold de Villie New-
ton, Vice-Consul
United States of America—G. B.
Killmaster, Consul; J. K. Fos-
ter, Vice and Deputy Consul

Cook and Co. Drapers
Cook A., Ltd. Sawmillers, etc.
Cook J. E., sen. Ham Shop
Co-operative Colliery Co. W. Laidley
and Co.
Co-operative Coupon Co., Ltd.
Cope J. Carrier
Cormick Miss Ladies' Hairdresser
Cornish J. P. and Co. Tailors
Corrigan T. Carrier
Cottrell J. Butcher
Council Chambers (The)—E. Scott
Holland, J.P., Town Clerk
Coutts Sailors' Home—H. Samuels,
Superintendent
Cracknell W. and Son Bakers
Crango F., Miller—G. W. Mulvey, Agt.
Crammond Mrs. R., Shorthand Hotel
Crawley A. C. Physician
Creer and Berkeley Auctioneers
Creer N. B., J.P., Registrar
Births, Marriages and Deaths
Croft F. R., Northumberland Colliery
Crofts F. G. Newsagent
Crommy Magnus, Shipping and Tim-
ber Agent and Shire Council
Auditor
Cronin M. Blacksmith
Cuba Consulate—George B. Killmaster,
Consul
Cumming Capt. F., Acting Deputy
Superintendent of Navigation
Curran Mrs. Residential Chambers
Curie T. Lime Merchant
Curtis J. Carrier
"Daily Telegraph" Newspaper—
Leslie Buchanan, Representative
Dagwell O. B. Plumber
Dalby Mrs. Confectioner
Daley F. J. Auctioneer, etc.
Dalgety and Co., Ltd., Merchants,
Woolbrokers, Shipping and Insur-
ance Agents.
Dangar A. A., Estate Office—H. P.
Brett, Manager
Danish Consul—A. A. Rankin, J.P.
Dark H. Watchmaker
Dark S. Fish and Ice Co.
Dart W. Builder
Dart James, Solicitor and Commis-
sioner for Affidavits
Dash H. E. Tailor
Davidson D. Carrier
Davidson J. Bellevue Hotel
Davies J. F. Cycle Agent
Davies M. H., 291 Bruce-street, Cook's
Hill
Davies Mrs. M. F. Confectioner
Davies L., Manufacturing Confee-
tioner, etc.

DAVIES AND CANNINGTON LTD.

FEDERAL PRINTING WORKS
(W. A. Davies, H. J. Cannington).
Representative, H. Corrigan. High-
class Letterpress Printers and
Bookbinders, Account Book Makers,
Stereo. and Electro-typers, Process
Engravers, etc., 21 Bolton-street,
and 45 King-street, Newcastle.
Telephone No. 4, Newcastle. Branch
Office: Nelson-street, Plattsburg.

DAVIES & HERBERT LTD.

Reliance Confectionery Works,
207 and 209 Hunter st. west.
Newcastle, and at West Maitland

Davis Thomas and Co., Incor-
porated Accountants
Davis C. A. Dyer and Hairdresser
Davis Gateward Physician
Dawson G. and Co., Ironmongers and
General Store
Dawson R. Teacher Pianoforte
De Glorian E. Billposter, etc.
De Glorian Mrs. E. Dressmaker
De Gray Madame Registry Office
Denes, Denes and Co., Oyster Saloon
Denton Mrs. W. R. Hatter
Derwent and Tamar Fire and Marine
Insurance Co.
Dick G. and Co., Custom House Agents
Dick Robert, M.D., C.M., Physician,
Health Officer
Diamond Bros., Photo Enlargers and
Electro-plate Dealers
District Check Inspector of Collieries—
E. Williams
Doley G. Jeweller
Dombkins W. Boots and Shoes
Donald R. C., M.P.S. Chemist
Donnison T. Oxford Hotel
Door of Hope Mission—Miss
Haldwin, Matron
Dougherty E. Carrier
Dowdall George Signwriter
Doyle Martin Physician
Drummond L. S. and Co.,
Accountants, etc.
Dudley Coal Co., Ltd.—Dalgety and
Co., Ltd., Agents
Dudley Estate .. F. Gardner, Agent
Dunlop Rubber Co. of Australasia,
Ltd.—R. P. Simmons, Represent.
Dunlop and Crawley Physicians
Dunlop N. J. Physician

NEWCASTLE CONTINUED—
Dunlop T. Dentist
Dunn James Carrier
Eames W. L. Physician
Earp Brothers and Co., Ltd., Merchants, Coal and Shipping Agents.
Earp, Woodcock, Beveridge and Co., Ltd., Timber Merchants
Earp Charles A., Vice-Consul Netherlands
Earp Hon. G. F., J.P., M.L.C.
East Greta Coal Mining Co., Ltd.—Earp Bros. & Co., Ltd.
East Greta Colliery—Earp Bros. & Co., Ltd.
East Greta Railway—Earp Bros. & Co., Ltd.
Edwards D. O. Small Goods
Edwards G. T., J.P., Auctioneer and Deputy Coroner
Edwards Plimbe Glabe Hotel
Eggleston E. Florist
Elenore Vale Colliery—W. Maddison, Manager
Elliot Ralph The Masonic Hotel
Ellis and Co. Timber Merchants
Emerton Miss E., Teacher Pianoforte
Employers' Liability Assurance Corporation, Ltd.—A. G. Leslie, District Agent.
Enderby H. Boots and Shoes
Everist Mrs., Teacher of French and German
"Evening News"—A. D. Blackett
Fairless Bros. Bookbinders
Farrell W. T., "Tosca" Photographic Studio
Farrer W. Dyer
Faulding F. H. and Co. Chemists
Fennelly Miss Milliner
Federal Bicycle Club—J. Ryan, Sec.
Federal Carrying Co.
Federal Paper and Agency Co.
Federated Seamen's Union of Australia—T. Walsh, Agent
Feldheim, Gotthelf Ltd.

FELTHAM & McLEOD

A.A. Co's Wharf, 3 Hunter at west. American Music, Songs, and Novelty Store. Importers of Jewellery, Musical Instruments, Strings, etc. Complete stock of all Sixpenny Editions of Popular Music and Songs

Fenwick and Co., Steam Tug Owners
Ferguson Dr. Physician
Federal Printing Works—(W. A. Davies, H. J. Cannington), Representative, H. Corrigan. Printers and Bookbinders, 21 Bolton-street, and 45 King-street, Newcastle. Telephone No. 4, Newcastle. Fidelity Guarantee, etc., Society, F. Gardner, Agent

FIELD SAMUEL

25-27 and 20 Watt at. Shipping and Family Butcher. Tel. 35 Newcastle. Purveyor to all the principal Shipping Companies. All provisions stocked for shipping

Field and Rich, Lime Store and Builders' Materials
Filmer and Co. Electrophotographers
Finney J. Inspector of Schools
Firth and Dalby Chemists
Firth and Stollery, Newcastle Bicycle and Sundries Supply Co.
Finnagan J. Carrier

Flemming C. A.—Henry Bull & Co., Representative
Fletcher F. W. J., J.P. Dentist
Fletcher J. P. Dentist
Flynn E. "Sunday Times"
Ford A. B., Manager Union Bank of Australia, Ltd.
Foresters' Hall (The)
Forsyth W. S. Leather Manufacturer
Foster John R., Great Northern Hotel, and Vice-Consul U.S.
Fowler R., Pottery and Brickworkers, Darby Street and Sydney
Franklin Mrs. J. B. Boardinghouse
Fraser J. and Sons Bathbuilders
Fraser Rev. A. (Pres.)
Fraser James Brassfounder
Fraser J. Brassfounder
French Consul—John O. Reid, Consular Agent
Friend W. S. and Co., Iron Merchants
J. I. Cleaves, Rep.
Friendly Societies' Association—W. Bond, Pres.
Frost A. Blacksmith
Frost H. W. Sealemaker
Frost J. Fruiterer
Frost W., Ship & General Blacksmith
Fry A. E., Secretary Hunter River District Water Supply and Sewerage Board
Fryar R. Plumber
Fryar Thomas, jun. Royal Hotel
Fullan J. Carrier
Furby T. Blind Maker
Fures & Clausen, Produce Merchants
Furner Mrs. F. Registry Office
Gailes Thomas, Monumental Mason
Gaile Walter F., Accountant Savings Bank N.S.W.
Gallagher Bros. Grocers
Gardiner W. & Co., Ltd., Warehousemen—J. G. Hunt, Mgr., King st
Gardiner Archibald, Teacher of Mine Surveying
Gardner W. S. & Co. Timber Merchants
Gardner F., J.P. Insurance Agent
Gardner W. Lighthouse Keeper
Garnham F. Newmarket Hotel
Garratt George E., Exchange Hotel

GARRATT T. & SONS LTD.

Flour, Grain and Produce Merchants and Salesmen, etc., 81 and 83 Hunter at west, Newcastle
Garratt T., J.P.
Gaudin A. Hairdresser
Gazzard W. F. & Son Builders, etc.
Gibbs, Bright and Co., Merchants, Wool Stores, and Dumpers, Shipping and Insurance Agents.
Gibson Robert, Engineer, Iron and Brass Founder
Gibson Brothers Coachbuilders
Gibson H. Blacksmith
Gibson Owen Auctioneer
Giles F. G. Carrier
Gill T. O. representing Robert Reid & Co., Ltd., warehousemen, 23-25 Perkins at
Gillman and Co., Merchants and Brokers
Gilmore W. Milk Vendor
Gittens and Eastham, Produce Merchants
Glover J. Grocer
Godfrey O. Photographer
Goldsmith F. Boots and Shoes
Goldman A. & Co., Metal and Machine Merchants
Goodman & Wright, Ltd., Auctioneers

Gorman T., Divisional Officer, Fire Brigades' Board
Gorrick J. A. Solicitor
Goulder George Edwin, Inspector of Police
Government Savings Bank of N.S.W.—W. Parry, Manager
Gow and Shearman Painters
Gow R. Lifelboat Coxswain
Graham J. P. Accountant
Gray Mrs. L. A. Confectioner
Gray W. H. Pastrycook
Great Northern Building Society—F. Gardner, Agent
Great Northern Poultry Club—J. C. Woods, Sec.
Greece, Vice-Consul—S. S. Cohen
Green Bros., Jewellers, Watchmakers
Green R. Hairdresser
Green T. Milk Vendor
Greenwood E. H. Bootmaker
Greenwood W. J., Bicycle Manufacturer
Gregory Mrs. Refreshment Rooms
Griffiths T. & Sons, Produce Merchants
Griffiths J. Teacher of Shortland
Grishale W. Newsagent
Groves and Co. Merchants
Guardian Fire Assurance Co., Ltd.—Gibbs, Bright and Co., Agents
Gundelach Manuel, Consul for Chili and Ecuador
Gwynne J. P. F., Representative Packing and Co.
Hacking Alexander, Dep. Supt. Navigation Department
Hall Bros., Cycle and Motor Agents
Hall H. & Son, Ltd., General Merchants
Hall John R., J.P., Consul for Mexico
Hall A. P. Surveyor
Hall Bert Carrier
Hall Mrs. M. Black Diamond Hotel
Hamilton J. D. Dentist
Hammerston G. A. Engineer
Hampton Ltd. Dining Rooms
Hancock J. Mountaineer
Hans and Heart Lodge (423), U.A.O.
Hards J. J. H. Sheen, Sec.
Hannell Mrs. Frank, Teacher of Music
Hansen H., Grocer and Produce Store
Hansen Mrs. Isabella Fruiterer
Hardman Bros., Biscuit Manufacturers (H. S. Davies, Representative)
Hardy Frank Confectioner
Hartley C. Bootmaker
Hartman R. A. Dentist
Hartman Mrs. G. Saddlery
Harris and Son Printers
Harris Henry Vincent, Westcott and Co. Solicitors
Harris John, J.P., Physician, Government Medical Officer
Harris M. Piano Tuner
Harris May Physician
Hart R. Drug Store
Hartog Alf. Ltd. Opticians
Harvey H. A. Tobacconist
Harvey Mrs. M. Grocer
Hawken O. H. Hairdresser
Hawken Charles Commercial Hotel
Hawkins Ltd. Carriers
Hawkins H. A. Chemist
Hawkins W. O. Carrier
Hawley F. Financier
Hawthorne Adam Bootmaker
Hay J. Furniture Dealer
Hayes D. Teacher Public School
Hayman and Green, Wholesale Fruiterers
Heathara and Cornick Masseuse
Heaton G. H. Carrier
Heddon-Greta Colliery—Earp Bros. and Co., Ltd.

SCOTT'S LTD. The Busy Drapers and Mail Order Merchants, Newcastle

SCOTT'S pay carriage anywhere. SCOTT'S refund your money if you desire.
SCOTT'S send Goods by return. SCOTT'S quality is always reliable.
SCOTT'S guarantee absolute satisfaction. SCOTT'S prices are Newcastle's lowest always.

SCOTT'S terms are SPOT CASH with order. Write for SCOTT'S "IDEAS AND IDEALS OF FASHION."

SCOTT'S LTD. THE BUSY DRAPERS, Milliners, Outfitters, and Mail Order Merchants, NEWCASTLE.

Henderson James Architect
Henry A. Hairdresser
Henry E., Teacher Public School
Henry S. A. Electrician
Henson J. B., M.L.C.E., Engineer, H.D.W.S. and S. Board
Herbert and Rinker, Launch Proprietors
Herbert and Silverthorne, Jewellers
Herbert Samuel District Architect
Hetton Coal Co., Ltd.—D. Wilkins, Shipping Manager
Hewison H. G., Manager for W. Laidley and Co.

HEWIT BROS.

175 Hunter st. Ironmongers, Clocks, Tools, Paints, Oils, Guns, Ammunition, Toys, Cutlery, Tinware and Galvanised Iron Workmen

Hibble Charles, J.P., Representative "Star" Newspaper, and City Coroner
Hillier R. Draper
Hindle Alfred H. Carrier
Hing Lee Greengrocer
Hoffman's Photographic Studio
Hoffnung S. and Co., Ltd., Merchants
Hogart John & Co., Grain, Flour and Produce Merchants
Holland Miss Mildred Scott, Teacher of Elocution
Hollings J. A., Teacher of Advanced Art, Froehand and Model Drawing
Hollway F. G. Dentist
Holmes Charles Exchange Hotel
Holt S. L. French Polisher
Honeyuckle Hall (The)
Hooper J. R., Joint Manager New Zealand Insurance Co., Ltd.
Horier Gilbert Mercer
Hoskin Arthur Signwriter
Hospital for Inane—Dr. R. U. Russell, Superintendent; Miss Newton, Matron
Hough A. H., Shipping and Colliery Agent
Hough E. W. Newcastle Hotel
Howard Smith Co., Ltd., Steamship Owners—W. F. Morrow, Manager
Heward and Ulmann, Turners and Fitters
Howard H., Supt. State Children's Relief Branch
Howell J. Carrier
Howland A. Dairy Produce, etc.
Howland J. E. Chemist
Ruddart, Parker and Co. Proprietary, Ltd., Shippers—C. Cleaves, Manager
Hudson, Livingstone and West, Storekeepers

Hudson George Post Office Hotel
Hudson J. Butler Blue Bell Hotel
Huffam E. F. S. Accountant
Hughes Dr. Samuel H.
Hulton Mrs. Florence Masseuse
Humble W., P.G.S., Senior Inspector Coal Fields
Hunt J. G., Manager W. Gardiner and Co., Ltd.
Hunter District Water Supply and Sewerage Board—Alfred E. Fry, Secretary
Hunter River District Sanitary Inspectors' Assn.—T. Lloyd, Sec.
Hunter River Vineyard Co.—Stirling & Son
Hunter John and Son, Ltd., Leather and Grindery, Boots and Shoes
Hunter R. H., Bookseller & Stationer
Hura C., District Superintendent Mutual Life and Citizens' Assurance Company
Hutton J. Plumber
Hutton Thomas and Co., Ltd., Manufacturing Stationers
Hutton J. G., District Inspector Collieries
Hyda J. M. Agent
Hyland J. P. Hairdresser
Imperial Art Co.—B. Cohen, Manager
Imperial Rubber, Gutta-percha and Telegraph Works Co., Ltd. (Silver-town Company)—J. Appleby, Representative
Industrial Union of Employers
Earp Bros. & Co., Ltd.
Ingall R. & Sons Tailors, etc.
Ingall Tom H. & Son Clothiers
Ingalls J. and Co., Tea Merchants—H. S. Davies, Representative
Inspector of Magazines—Sub-Inspector G. E. Goulder

James H. Dealer
Jefferson H. B. Postmaster, etc.
Jennings G. Tobacconist
Jennings Miss L. Dressmaker
Johnson Mrs. Confectioner, etc.
Johannsen Otto, Importer and Consul for Germany
Johns T. Tailor
Johnson Rev. E. Fisher (C. of E.)
Johnston J. and Co. Ironmongers
Jones Rev. E. M. (Bapt.)
Jones J. D. Draper
Jones Mrs. Owen Boardinghouse
Jones W. E., Teacher of Carpentry, etc.
Jones William, Chief Dredge Master
Kell J. Carrier
Kelly A. Licensed Dealer
Kelly Miss Evelyn Teacher Piano
Kelly J. (Kiladyke) Clothier
Kelly J. Fruiterer
Kelly M. Asphalt
Kelly Miss Dressmaker
Kendrick J. W. Bookseller
Kennedy T. Teacher of Plumbing
Kerr P. Carpenter
Kerr G. Tailor
Kethel A. & Co., Ltd., Ebbw Main Cost M. Co., Ltd.
Killick W. Tobacconist
Kindergarten Society—Miss Macpherson, Directress; Miss Short, Secretary
King C. W., Assistant Engineer Works Department
King Edward, Teacher Pianoforte, etc.
Kingsborough G. W. Draper
Knox Captain G. B., Berthing Master
Kouvaras and Patrick Confectioners

IRELAND J. LTD.

Seed and Plant Merchants, Hunter street
Ireland's Bond
Ireland J. Ltd., Produce and General Merchants
Ironside E., Assistant Engineer Public Works
Irvine Ltd. Tailors
Irvine G. D. Tailor
Irvine G. W. Optician
Israel J. Dealer
Israel D. R. Clothier
Italian Consular Agent—The Hon. A. Brown
Jackson Bros. Silversmiths
James A. H. Solicitor

KREMPIN F. W.

170 Hunter st. Seed Merchant and Importer, Oldest and Largest Established Seed Business north of Sydney
La Harte Rev. E. Canon (C. of E.)
Laidley W. & Co., Ltd., Co-operative and Lighthouse Collieries
Lambton & Burwood Collieries Office
Lancashire Fire Insurance Co.—H. P. Brett, Agent
Lane Mrs. Teacher of Music
Lane Thomas Federal Hotel
Lane and Trewartha Grocers
Lang, Wood and Co., Insurance Agents, Auctioneers
Langer R. Book Arcade
Langer Mrs. Dressmaker
Langstaff R. W. Surveyor
Langwill F. and H. Shipping Agents

NEWCASTLE CONTINUED—
Larke H. J. and Co., Tea Merchants
Larkin A. J., Dentist
Lashmore W., Refreshment Rooms
Lasker Bros., Tailors and Mercers
Last W. Nelson, Dentist
Lauer L., Wood Turner
Laverty and Co., Produce Merchants
Law Jas., General Store
Lawes Chemical Co., Ltd.,
W. B. Sharp, Agent

Lawrence Henry & Co., Pawnbrokers
Lee and Co., Tailors and Clothiers
Lees J. J., Fish Shop
Lels Francis C., Club House Hotel
Lenthien Mrs., Dyer, etc.
Leslie J. A. and Co., Tailors
Levey W. M., Bootmaker
Levy Bros., Fancy Goods
Lewis and Thomas, Drapers
Lewis Harry, Tailor
Light M. J.P., House Furnisher
Lightfoot W. T., Insurance Agent
Limeburner H. and Sons, Dyke Ferry
Limeburner J. M., Centennial Hotel
Lindus W., Inspector Weights
and Measures
Ling C. F., Bookseller, etc.
Lipcombe J. T., Manager Bank
of Australasia

Lister T. G., Agent
Livermore J., Carrier
Liverpool, London and Globe Insurance Co.—R. J. Jamieson, Local Manager; W. J. Cleaves, Agent
Lochhead W. K., J.P., Merchant
Lock's Monumental Works
Lock George P., J.P., Insurance, Financial Agent, etc.
Logan Miss E. E., Cathedral Hill School
London Bank of Australia, Ltd.—J. A. Cadell, Manager

LONDON AND LANCASHIRE FIRE INSURANCE COMPANY

Chief Agents for Newcastle and District: Lang, Wood and Co., 19 Newcomen st

Love J. R. and Co., Tea Merchants
Lowlands Bowling Club—R. Kilgour, Hon. Sec.
Lubrano & Ferrari, Ship Providers
Lucerne H. T., Butcher
Lucham F., Photographer
Lumley Herbert, Tobacconist
Luscombe Rev. P. S., M.A. Canon (C. of E.)

Lyceum Hall
Lynington Colliery—R. B. Wallder, Agent
Lynch Mrs. D., Fruiterer
Lynch Jane Mary, Grocer
Lynch Matthew, Australian Hotel
Lynch W., Bootmaker
McAlister Mrs. F., Matron
Newcastle Hospital

McArthur J., Blacksmith
McArthur W. and A., Ltd. (J. K. Fraser Manager), Warehousemen, King st
Macartney Mrs., Maternity Home
McAuliffe Rev. M. F., B.A. (R.C.)
McAuliffe R., Livery Stables
McCann Mrs. E., Registry Office
McCartney John, Great Britain Hotel
McCrackin Mrs., Dressmaker
McCracken Thomas, Grocer
McDonald J. T., Grocer

Upon All Classes of Security.

Lowest Interest. Easy Terms.

Bills Discounted.

Telephone 274.

WE ADVANCE MONEY
N.S.W.
MONTDEPIETE
D. & I. CO., LTD.,
17 HUNTER ST., NEWCASTLE,
and HIGH ST., WEST MAITLAND.
J. W. Maudson Local Manager. EUSTACE BENNETT, General Manager.

Macdonnell H. H., Official Receiver for Municipal District of Lambton
Macdonnell J. C., Insurance Broker, etc.

McEvoy J. and Sons (F. A. Spriggs), Boot and Shoe Manufacturers
McGlynn J. N., Boots and Shoes
McIlwraith Charles F., Sub-inspector of Police
McIlwraith, McEachern and Co., Prop., Ltd.—J. Cowan, Mgr.

MACINTYRE EDWARD

Asbestos Boiler and Steam-pipe Covering Contractor, 6½ Harwood Lane, Sydney; p.r., 71 Union st, Pyrmont, Sydney. Tel. 3235 Central

Mackenzie H., Manufacturers' Agent
Mackie J. and Co., Furniture Warehouse
McKiernan Rev. M. (R.C.)
McLaren Mrs. J., Victoria Theatre

McLean J. H. and Co., Bootmakers
McLennan C., Surgical Instrument Maker
McLeod W., Secretary School of Arts
McMackie T., Printer
McMurtrie and Co., Ltd., Boot Manufacturers

McNulty, Gardner & Co., Gravel Quarries

McPherson H., Blacksmith
McPherson W., Saddler
McRae Miss Ida, Teacher of Dancing
McRae James, Manager Bank of New South Wales (City)

Maerice C., Oyster Saloon
McVity A. H., Assistant Secretary School of Arts

Maitland Brewing Co.—R. Woods
Macrow A. & Sons Proprietary Ltd., Jewellers and Importers

Maisey Mrs. W. J., Fruiterer
"Maitland Mercury"—F. Gardner, Agent

Maitland and Cessnock District Colliery and Railway Owners' Association—Earp Bros. and Co., Ltd.

Manchester Unity of Oddfellows—W. Levey, Sec.

Manning River Limestone and Steamship Co.—C. and G. Diek, Agents

Mantzaris Peter, Confectioner
Manufacturers' Agency Ltd. (The)—T. Park, Representative

Marchese Angelo, Shipping Provider
Marist Bros., School
Markham Miss, Artist

Marquett's Limited, Sack Merchants
Marsden J. A., Dentist

Marsden Mrs., Refreshment Rooms
Maraden William, Boardinghouse
Marsh H. McL., Dentist
Marshall Miss Jessie, Teacher of Violin
Marshall W., Auctioneer and Estate Agent

Martin Thomas, Carrier
Masonic Hall (The)
Master Builders' Association of N.S.W.—J. D. Gow, Secretary

Master Printers Association—W. Blythe, Hon. Secretary
Master Retailers' Association—A. W. Bonarhis, Secretary

Matthewson H., Coach Proprietor
Maxwell William, Fancy Goods
May Sydney J., Chemist

Melbourne and Great Northern Copper Smelting Co., Ltd.—H. Norman Berry, Sec.

Melbourne Steamship Co., Ltd.—M. C. Reid, Manager

Meldrum and Marley, Monumental Saloon

Meletos S., Oyster Saloon
Menkens and Castleden, Architects
Menmuir W., Crockery and Glass Merchant

Minzies & Robinson, Ships' Produce and Provision Merchants
Mercantile Marine Service Association of Liverpool

Mercantile Mutual Fire Insurance Co., Ltd.—J. Mercer, Inspector
Merchants' Marine Insurance Co.—Earp Bros. and Co., Ltd.

Merewether E. A. M., J.P., Managing Trustee Burwood Estate

Methodist Cemetery Trust—G. P. Lock, Secretary

Metropolitan Business College and Newcastle Typewriters and Office Requirements Co.—D. Sifton, Mgr.

Metropolitan Accident, Fire, and General Insurance Co.—A. B. Bolton, Superintendent

Milgate Annie, West End Hotel
Milford G. W., Solicitor

Milner G. H., Optician
Miller David, Butcher
Mills Clem, Printers

Milton & Sons, Chairmen
Minter, Simpson and Co., Solicitors

Mitchell D. & Co., Ltd., Merchants

Mitchell Miss E. A., Teacher Piano
Mitchell G. W., Solicitor

Mitchell Miss, Dressmaker
Mitchell John, F.L.S. of N.S.W., Resident Science Master in Charge of Newcastle Technical College, Teacher of Metallurgy, Mineralogy, Physiology, Geology, and Botany

Mitchell Stewart, Optician

Melinas and Co., Ship Chandlers
Molinas Manuel, Govt. Interpreter, Vice-Consul Argentine Republic
Moloney Edward, Billiard Saloon
Moodie A. C., Tailor
Moore A. E., Florist and Cycle Depot
Moore Bros., Grocers
Moore H. B., Manager Commercial Bank of A., Ltd.

Moore Thomas, Undertaker
Moroney M. J., J.P., Representative
Tooth and Co., Ltd.

Morris Miss E. L. Mervyn, Artist
Morris Miss Lee, Florist
Morris William, Printer, "Newcastle Morning Herald"

Morrison D. H., Teacher Mechanical Drawing

Morrison R., Hairdresser
Morrison Rev. Stanley (Cong.)
Morriss Bros., Confectioners

Morrow W. F., Manager Howard Smith Co., Ltd.

Mosley and Co., Stationers
Moston C. A., Musical Instruments
Moss B., Teacher of Banjo, etc.

Mount L. D., The Central Hotel
Mulhally Miss S., Draper
Munley G. W., Commission Agent

Murphy P., Blacksmith
Mutual Life and Citizen's Assurance Co., Ltd.—G. Hurn, District Sec.

National Cash Register Co.
National Insurance Co. of N.Z. Ltd.—G. P. Lock, Agent

Navigation Department—Alexander Hacking, Dep. Supt.
Nenth Colliery—F. and H. Langwill

Netherlands Vice-Consul—Charles A. Earp

Neva Walter, Furniture and Bedding Manufacturer

Newcastle Bicycle Club
Newcastle Boot Company
Newcastle Builders' and Contractors' Association—J. Gaw, Secretary

Newcastle Bricklayers' Society
Newcastle Building and Investment Co., Ltd.—John Wakefield, Sec., 18 Bolton st

Newcastle Business College, 37 Watt st
Newcastle Chamber of Commerce—T. M. O'Neill, President; H. V. Harris, Vice-President; C. A. Earp, Treasurer; E. Flynn, Sec.

Newcastle Choral Society—F. H. Hamnell, Conductor
Newcastle City Band—W. Barkell, Bandmaster

Newcastle City Bowling Club—H. J. Cunningham, Hon. Sec.

Newcastle Club—F. W. Vaughan, Sec.
Newcastle Coal Mining Co., Ltd.—J. Clayton, Manager

Newcastle Collegiate School—C. P. Watt, B.A., Principal

Newcastle Co-operative Milk Society, Ltd.—W. J. Finney, Manager

Newcastle and County Mutual Building, Land and Investment Co., Ltd.—Robert G. Kilgour, Mgr.

Newcastle and District Cricket Association—W. P. Hewitt, Hon. Sec.

Newcastle A. H. and I. Association—Owen Gilbert, Sec.

Newcastle and District Dairywomen and Milk Vendors' Association—J. Turner, Secretary

Newcastle District Farmers' Association—H. Gilbert, Sec.

Newcastle District Milk Co., Ltd. (in Liquidation)

Newcastle District Ministers' Assn.—Rev. R. M. Bowles, Secretary

Newcastle District Public Schools Association—P. J. Ryan, Hon. Sec.
Newcastle District Starr-Bowkett Soc.
Newcastle District Touring Association—F. Hawley, Sec.
Newcastle Federal Coal Trimmers' Stevedoring Co., Ltd.
Newcastle Gas Company—A. Langwill, Manager

Newcastle General Contracting Co.—Earp Bros. and Co., Ltd.

Newcastle Gun Club—J. Grisdale, Sec.
Newcastle Hospital—Dr. Arnold, Res. Med. Officer; S. L. Laing, Sec.; J. F. Doyle, Dispenser; Mrs. F. McAlister, Matron

Newcastle High School—C. R. Smith, M.A., Principal

Newcastle and Hunter River S.S. Co., Ltd.—W. J. Ralston, Agent

Newcastle Grammar School for Girls—Miss Brownlie, Principal

Newcastle Greengrocery Co.—E. Wallwork, Mgr.

Newcastle Ice and Refrigerating Works
Newcastle Jockey Club—J. Grisdale, Secretary

Newcastle Labour Council—Wm. Davies, Secretary
Newcastle Mont de Piete—P. O'Hanlon

"Newcastle Morning Herald"
Newcastle and Northumberland Benevolent Society

Newcastle Orchestral and Choral Society
Newcastle and Port Stephens S.S. Co.—P. Callen and Sons

Newcastle Political Labour League—T. J. Waters, Hon. Sec.

Newcastle School of Arts—W. McLeod, Sec., Hunter st

Newcastle Coal Trimmers Federal Union
Newcastle & District Lorrymen's Union
Newcastle Shipping Co., Ltd.—Earp Bros., Ltd.

Newcastle Starr-Bowkett Society—E. McCann, Secretary

Newcastle Stevedoring Association
Newcastle Stevedoring, Tug and Lighterage Co., Ltd.—A. W. Paton, Secretary

Newcastle and Suburban Co-operative Society, Ltd.—W. G. Henderson, Sec.; W. J. Lyne, Manager

Newcastle Tattersall's Club—L. Solomon, Secretary

Newcastle Technical Museum and College—John Mitchell, Resident Master

Newcastle Town Council—E. Scott Holland, J.P., Town Clerk

Newcastle Typewriters and Office Requirements Co.—D. Sifton, Mgr.

Newcastle-Wallend Coal Co.—H. de V. Newton, Manager

Newcastle Wharf Labourers' Union—J. W. Blundell, Sec.

New England Prospecting Co. (No Liability)—G. P. Lock, J.P.

New Lambton Land and Coal Co., Ltd.—Dalgaty and Co., Ltd.

N.S.W. Aerated Water and Cordial Co., Ltd.

N.S.W. Alliance (Newcastle Branch)—W. Winn, Pres.

N.S.W. Government Savings Bank—W. Parry, Manager
New South Wales Traders' Coupon Co., Ltd.—(Kangaroo Coupons)
Newmarket G., Deputy Registrar Old Age Pension Board

NEW ZEALAND Insurance Company LIMITED

FIRE, MARINE, ACCIDENT and LIVE STOCK
Phone 266.
6 BOLTON STREET.
J. R. HOOPER, Manager.

Nicholls F., Teacher Public School (East)

Nicholson's Rooms—Bryce Carter, Cello
Moss Ben., Banjo and Mandolin
Upjohn Miss L., Singing
Janssen S. V., Violin
Butterworth T. P., Violin
Waterhouse L. P., Andltor
Sawkins Percy, Piano
Reeves —, Violin

Nicholson & Co., Ltd., Music Warehouse

Nickolas G., Grocer
Nickson Wilfred, Physician
Noble E. G., Engineer for Sewerage
Nolan J. P., Produce Merchant
Nord Deutscher Lloyd S.S. Co.—O. Johannsen, Agent

Norinan Miss, Music Teacher
North British and Mercantile Insurance Co.—T. G. Lister, Agent

North Coast S.N. Co., Ltd.—A. H. Hough, Local Mgr.

North District Bowling Assn.—K. Kilgour, Hon. Sec.

North Lambton Colliery—A. H. Hough, Agent

North C. F. Napier, Surveyor
North Miss D. N., Teacher of Piano
Northern Assurance Co.—F. Hawley, Chief Agent

Northern Coal Co.
Northern District Association Colliery Proprietors—C. H. Austin, Sec.

Northern Extended Colliery—A. Sueddon

Northern Speciality Co.—G. Smith
Northern Wine Depot—William M. Bell, Manager

Northern Woollscouring Co.—W. B. Sharp, Agent

Northumberland Permanent Building Society—W. F. Dent, Secretary

Northumberland Colliery Co.—F. R. Croft, Manager

Norton Mrs. R., General Store
Norwegian Vice-Consul—H. C. Langwill

Norwich Union Fire Insurance Society—Frank Gardner, Agent

Norwich and London Accident Insurance Association

Noyes W., Tobacconist
Oakley C. O., Carrier
O'Brien J. T., Inspector under Early Closing Acts

Ocean Accident and Guarantee Corporation of London, Ltd.—S. A. Thibury, Manager

Oceanic Steamship Co., Ltd.
O'Connor R. N. H., Coachbuilder
Oddfellows' Hall (The)
O'Hanlon P., Pawnbroker

O'Hanlon Joseph, Paragon Hotel
Oldfield S., Carrier
Older Bros., Tinsmiths

Olympia Skating Rink—R. W. Brittain, Manager

Melinas and Co., Ship Chandlers
Molinas Manuel, Govt. Interpreter, Vice-Consul Argentine Republic
Moloney Edward, Billiard Saloon
Moodie A. C., Tailor
Moore A. E., Florist and Cycle Depot
Moore Bros., Grocers
Moore H. B., Manager Commercial Bank of A., Ltd.

Moore Thomas, Undertaker
Moroney M. J., J.P., Representative
Tooth and Co., Ltd.

Morris Miss E. L. Mervyn, Artist
Morris Miss Lee, Florist
Morris William, Printer, "Newcastle Morning Herald"

Morrison D. H., Teacher Mechanical Drawing

Morrison R., Hairdresser
Morrison Rev. Stanley (Cong.)
Morriss Bros., Confectioners

Morrow W. F., Manager Howard Smith Co., Ltd.

Mosley and Co., Stationers
Moston C. A., Musical Instruments
Moss B., Teacher of Banjo, etc.

Mount L. D., The Central Hotel
Mulhally Miss S., Draper
Munley G. W., Commission Agent

Murphy P., Blacksmith
Mutual Life and Citizen's Assurance Co., Ltd.—G. Hurn, District Sec.

National Cash Register Co.
National Insurance Co. of N.Z. Ltd.—G. P. Lock, Agent

Navigation Department—Alexander Hacking, Dep. Supt.
Nenth Colliery—F. and H. Langwill

Netherlands Vice-Consul—Charles A. Earp

Neva Walter, Furniture and Bedding Manufacturer

Newcastle Bicycle Club
Newcastle Boot Company
Newcastle Builders' and Contractors' Association—J. Gaw, Secretary

Newcastle Bricklayers' Society
Newcastle Building and Investment Co., Ltd.—John Wakefield, Sec., 18 Bolton st

Newcastle Business College, 37 Watt st
Newcastle Chamber of Commerce—T. M. O'Neill, President; H. V. Harris, Vice-President; C. A. Earp, Treasurer; E. Flynn, Sec.

Newcastle Choral Society—F. H. Hamnell, Conductor
Newcastle City Band—W. Barkell, Bandmaster

Newcastle City Bowling Club—H. J. Cunningham, Hon. Sec.

Newcastle Club—F. W. Vaughan, Sec.
Newcastle Coal Mining Co., Ltd.—J. Clayton, Manager

Newcastle Collegiate School—C. P. Watt, B.A., Principal

Newcastle Co-operative Milk Society, Ltd.—W. J. Finney, Manager

Newcastle and County Mutual Building, Land and Investment Co., Ltd.—Robert G. Kilgour, Mgr.

Newcastle and District Cricket Association—W. P. Hewitt, Hon. Sec.

Newcastle A. H. and I. Association—Owen Gilbert, Sec.

Newcastle and District Dairywomen and Milk Vendors' Association—J. Turner, Secretary

Newcastle District Farmers' Association—H. Gilbert, Sec.

Newcastle District Milk Co., Ltd. (in Liquidation)

Newcastle District Ministers' Assn.—Rev. R. M. Bowles, Secretary

NEWCASTLE CONTINUED—
O'Malley Thomas, *Baden Powell Hotel*
O'Mara John, J.P., Auctioneer and
Valuator
O'Neill T. M., Manager Australian
Bank of Commerce, Ltd.
O'Reilly Rev. J. (R.C.)
Orrell W., Stationer and Newsagent
Osborne J. C., Manager Bank of
N.S.W. (Western Branch)
O'Sullivan T. & Co. (T. B. Worland).
Patent Slip, Stockton
O'Sullivan T. D., Solicitor
Owen H., Galvanised Iron Works
Pabst Miss Lucy, Grocer
Pacific Co-operative Steam Coal Co.
Ltd.—Dalgety and Co. Ltd.
Palme J. H., Tobacconist
Palatine Insurance Co., Ltd.—
J. Campbell Wood, Agent

**W. H. Paling
and Co., Ltd.**
(AL' RED TIMBURY, Manager,
**PIANOFORTE, ORGAN
AND MUSIC
WAREHOUSE.**
**36-38 HUNTER ST.
NEWCASTLE.**

MUSIC TEACHERS:

Palmy's Buildings—
Bell Miss Lena, Piano
Hannell Mrs. Frank, Piano and
Theory
Hansen Miss Rita, Singing
Norman Miss Olive, Piano and
Theory
Pritchard Mrs. L., Piano
Scott W. J., Violin
Smith Miss L., Piano
Shotton W., Piano and Theory
Sparkie Miss L. M., Piano
Turner Miss Lillian, Piano and
Theory
Williams Mrs. W. H., Piano and
Theory

Palmer Capt. B., Commander Pilot
Steamer "Ajax"
Panama Consulate, Manuel Gundelach
Pankhurst C., Livery Stables
Parker T. J., Dentist
Parkes J., Tailor
Parkinson W. J., Painter
Paterson, Laing and Bruce, Ltd.,
Merchants—A. Stewart, Represent.
Paterson J. and Co., Coal Merchants
Patey J. H., Builder
Paton A. W., Chancery to Peru
Consulate, and Accountant

Paul and Gray, Ltd., Ship Chandlers
and Importers
Paxinos Geo. and Co., Fruiterers
Payzls Bros., Confectioners
Payzls G., Fruiterer
Pearce P., Jeweller
Peate Alexander & Co., Tailors
Penrose S. V., Chemist
Pepper Thomas J., Architect
Pepperall M., Furniture Store
Perkins Dr., Physician
Peruvian Consulate—
W. E. Alexander, Vice-Consul
Peters R., Bird and Animal Dealer
Petherbridge T. S., Wine, Tea and
General Merchant
Phoenix Fire Office of London—
J. Reid, Agent

Philpotts J. H., Draper
Phoenix Biscuit Co.—T. W. Lee, Mgr.
Pike C. C., Plumber
Pike F. R., Plumber
Pike George, *Tattersall's Hotel*
Pike J., Carrier
Pike Mrs., Pastrycook & Confectioner
Pike W. A., Boots and Shoes
Pitts J., Carrier
Plested Miss, Dressmaker
Pocklington H. A., Stationer
Port Hunter Rowing Club—A. F.
Chapman, Hon. Sec.
Port Hunter Sailing Club
Port Stephens Shipping Co.—
J. Reid, Proprietor

Porter E., Carrier and Contractor
Porter J., Carrier and Grocer
Porter S., Coal Merchant and Carrier
Porter and Co., Jewellers
Power Mrs. M., Greengrocer
Proddy W., Optician
Princehorn A. W., General Dealer
Public Service Assn.—H. H. Vidal,
Secretary
Purified Coal and Coke Co.—
F. and H. Langwill, Agents
Quan War, Laundry
Quayle Miss Mabel, Teacher Piano
Queensland Insurance Co., Ltd.—
P. F. Rainford, District Mgr.
Quiggin John E., Manufacturers

Ranktopoulos and Co., Fruiterers
Rankin Archibald Aloysius, Acting
Consul for Denmark, Solicitor,
Bolton st (Minter, Simpson and
Co.)
Rasmussen R. N., Newsagent
Raymsmith T. H., Jeweller
Readett G. W., Solicitor
Readwin W. J., Signwriter
Rehabilit Tent, No. 10—I. C. Jacobs,
Secretary
Rees M. and Co., Brushmakers
Registrar of Diocese of Newcastle—
Rev. R. M. Walker (C. of E.)
Reid and Reid, Solicitors
Reid Robert & Co., Ltd., Warehouse-
men—T. C. Gill Representative,
23-25 Perkins st
Reid John C., J.P., French Consular
Agent, Shipping Agent, and Mayor
of Newcastle
Rellance Confectionery Works—
Davies & Herbert, Ltd.
Remington School of Shorthand (The)
—W. G. Miller, Principal
Reuter's Telegram Co., Ltd.—
J. Campbell Wood, Agent
Rhonda Colliery Co. (Teralba)—
W. Laidley and Co.
Rich Miss, Teacher of Dressmaking, etc.
Richards A. F., Teacher of Violin

Richards James, Grocer, etc.
Richards W., Grocer
Richardson F., Stationmaster
Rigby R., Farrier
Robb J. A. D., Dentist
Robbins E. E., Engineer
Roberts J. F. & H., Ltd., Warehouse-
men—C. Morris, Representative
Roberts Miss E., Confectioner
Roberts William H., Jeweller
Robinson A. D., Hairdresser, etc.
Robinson Mrs. Jane, Dressmaker

RODGERS BROTHERS

Engineers, etc., Church st. (See
Advt.)

Roe Thomas, Grocer
Rooney R. J., New Home Sewing
Machines
Ross J. C., Blacksmith, Instructor
Technical College
Ross William, Blacksmith
Rothwell John, Agent
Royal Insurance Co.—Win. London
Resident Secretary
Rugby Football Union (Northern
Branch)—P. Fleming, Hon. Sec.
Rugby Football League (Northern
Branch)—G. R. Cathbertson, Sec.
Ruggiero G., Refreshment Rooms
Rundle R., Tailor
Rush Sydney F., Boarding Inspector,
H.M. Customs
Russell P. W. and Co., Agricultural
Engineers
Russell Dr. R. U., Superintendent Hospi-
tal for Insane, and Health
Officer for Port of Newcastle
Russian Consulate—E. Bolvin,
Vice-Consul

Rutherford Hall—D. Davies, Proprietor
Rutter H. G., Produce Merchant
Ryan J., Carrier
St. Mary's Dominican Convent
Sam Yick Bros., Drapers
Sample John, *Royal Exchange Hotel*
Sanderson J. B., Tobacconist
Sara Edwin, *Clarendon Hotel*
Sargood Bros., Warehousemen—
A. Loebel, Representative
Sarony Photographic Studio
Savings Bank of New South Wales
—W. F. Gale, Accountant
Searle H. J., Fitting and Turning
Instructor, Technical College
School of Arts Ambulance Association
Scorer A. and Co., Venetian Blind
Makers
Scott R., Cab Proprietor
Scott W. G., Teacher of Violin

**SCOTT'S LIMITED, The Busy
Drapers, Hunter st (See advt.)**

Scottish-Australian Mining Co., Ltd.
—Thos. Munceaster, Shipping Mgr.
Scoweroff Mrs., Dressmaker
Seaham Colliery Co.—
F. and H. Langwill, Agents
Seamen's Bethel—Rev. R. M. Bowles
Seamen's Institute—Rev. A. Connelly,
Chaplain
Seapit Colliery—R. A. Harle, Gen.
Mgr.; Richard Thomas, Colliery
Manager
Sefton D., Accountant
Shade H. V., Hairdresser
Shade John, Tobacconist
Sharp Alfred, Architect
Sharp W. B., Timber Merchant,
Shipping Agent, and Vice-Consul
for Spain

Shaw & Sons, Ltd., The Red Arcade
Shaw A., Tailor
Shearman W., Furniture Dealer
Sheddy E. M. P., F.S.A.A. (Eng.),
F.C.P.A., Public Accountant,
Savings Bank Chambers, Bolton st
Sheen R., Tobacconist
Shepherd J. R., Tailor
Shepherd James, Billiard Saloon
Shipping Master—Captain William
Tyler

Shirlow W., Boots and Shoes
Shoosmith and Collins, Hairdressers
Short George R., Manager Commercial
Banking Co. of Sydney, Ltd.
Shotton W., Music Teacher
Sielotis D., Fruiterer
Silverthorne S., Veterinary Surgeon
Silvertown Electric and Rubber Co.—
J. Appleby, Manager
Shotton J., Coachpainter
Simpson E., Hammaker
Silk T. W., Architect
Simmons Mick Limited,
Tobacconists, etc.

Simpson A. A., Ink Manufacturer
Singer Manufacturing Co., Ltd.—
R. Ahuit, Manager
Smelters' Union—E. F. Sullivan, Sec.
Smith A., Timber Merchant
Smith A. J., Furniture Warehouse
Smith A. J., Tailor and Mercer
Smith Rev. B. B. Woodd (C. of E.)
Smith C. R., Newcastle High School
Smith F., Fruiterer
Smith G., Northern Speciality Co.
Smith Gordon, Dentist

**SMITH J. D., Bicycle, Motor Cycle
and Motor Garage, etc., 65
Hunter street west, and Bur-
wood street. Tel. 582**

Smith Robert, *Harbour View Hotel*
Smith W. E. Ltd., Printers and
Stationers
Sneddon John Adam, Refreshment
Rooms
Snipe J., Carrier
Solomon E., Indent Merchant
Solway G., Fruiterer
Somers P. W., Builder
Sons and Daughters of Temperance
("Day Dawn")—C. W. Hodges, Sec.
Sorby and Co., Ironmongers
Soul Washington H. and Co. Chemists
South British Insurance Co. (Fire,
Marine and Accident)—B. B.
Rodd, Manager
South Walsend and Cardiff Collieries
—Magnus Cromarty, Agent
Southwood A. & Co., Commission
Agents, 106 King st
Spanish Vice-Consul—W. B. Sharp
Sparkie and Millard, Solicitors
Sparkie Miss L. M., Music Teacher
Sparkie William, Solicitor
Spitzkowsky & Co., Furniture Store
and Commission Agents
Spriggs F. A., Agent

SPROD CHARLES & SON

Steam Boilers and Steam Pipes
covered with Asbestos Boiler
Covering, 83 John's rd. Forest
Lodge, Sydney. Tel. 260 Glebe
Sproull W. H. and Co., Chemists,
Admiralty Chart Agents
Sprell W. H., J.P.

Spruce Mrs. Hannah

Produce Dealer, Grocer, Boot and
Shoe Importer and Furniture
Warehouse, 100 Darby st, South
Newcastle, and Parnell Place,
East Newcastle. Tel. 352 N.

Spurr H., Fishmonger
St. John's Ambulance Society
Standard Life Association (and Co-
lombial Mutual)—W. H. Palmer,
District Manager
Standard Fire and Marine Insurance
Co. of N.Z.—S. J. Coleman, Agent
Stanford-Merthyr Colliery—Earp
Bros. and Co., Ltd.
Stanton and Gibson, Milliners
Stapleton T. M., Fruiterer and Tobac.
Steggs Harry and Co., Tailors
Stent W. J., Teacher of Music

Stephens Mrs., Dressmaker, etc.
Stevenson C. G., Mining Secretary
Stevenson W., Fruiterer, etc.
Stinson Mrs., Draper and Boots
Stirling & Son, Tea, Wine and Cigar
Merchants, King st
Stockton Borehole Collieries Ltd.
Stockton Co-operative Society
Storey David—W. W. Mark,
Representative
Stratton D. & Co., Ltd., Flour Millers
—F. Gardner, Agent
Street L. F., Hairdresser
Streeth Right Rev. J. F., D.D.,
Bishop of Newcastle (C. of E.)
Stuttard G., Locksmith
Sun Fire Office—S. J. Coleman, Agent
Sun Nani Sing & Co., General Store
Sun Plug, Grocer
Sun Yee Loong and Co., Commission
Agents

Surface Hill Syndicate Ltd.—
H. Norman Derry, Legal Manager
Surryville Hall
Swedish Vice-Consul—
Harold de Ville Newton
Swinmehurst Rev. W., Canon
(C. of E.)

"Sydney Morning Herald"—
—Wilkinson, Representative
Sydney Soap and Candle Company,
Ltd.—G. P. Clark
Taretas and Zervos, Fruiterers
Tatge Henry, *Symon's Family Hotel*
Taylor P. W. and Co., Tug-boat
Owners
Taylor C. T., Cycle Manufacturer
Taylor J., Furniture Dealer
Taylor J., Cycle Agent
Taylor Rev. Stephen (C. of E.)
Technical College School of Mines
and Museum—J. Mitchell, Prin-
cipal
Temperance and General Mutual Life
Office—G. A. Beattson, Dist. Supt.
Tennant J. T., Dist. Inspector of
Collieries
Teralba Colliery—A. Sneddon
Terry J., Bookseller
Thalberg D. L., Pawnbroker
Thalberg L., Clothier
The Merchants' and Traders' Associa-
tion, Ltd., Mercantile Agents,
Trade Assignees, Accountants, etc.
—L. A. Crofts, Manager
Thomas Bros., Butchers
Thomas C., Boots and Shoes
Thomas F. G., *Criterion Hotel*
Thomas Tom, Butcher
Thompson and Dunckley—F. Gardner,
Agent

Thompson J., Tailor
Thompson Rev. J. (Meth.)
Thompson M., Provision Dealer
Thomson Mrs. A., Grocer
Thomson J. C., Confectioner
Tingle Ernest, Architect
Tly Hing and Co., Merchants
Toohy's Ltd., Brewers and Spirit
Merchants

Tooth and Co., Ltd., Brewers—
M. J. Moroney
Toronto Hotel and Tramway Co.
Torry Thomas, Conveyancer
Trades Hall (The)
Tripet A. M., Grocer
Turner J., Milk Vendor
Turner W., Commission Agent
Tyler Chpt. William, Shipping Master
Ullmann F. L., Engineer, etc.
Underwood Frank, *Metropolitan Hotel*
Union Bank of Australasia, Ltd.—
A. B. Ford, Manager
Union Insurance Society of Canton
(Marine)—Gibbs, Bright and Co.
Union Steamship Co. of New Zealand,
Ltd.—D. Williams, Manager
United Alkali Co., Ltd.—Earp Bros.
and Co., Ltd.
United Insurance Co.—Henry T.
Shaw, District Sec.

Upjohn Miss L. M., Teacher of Singing
Vale R. F., Paint Dealer
Varley G. H., Engineer
Vaughan Percy W., Mgr. City Bank
of Sydney
Vellacott Capt., Surveyor Lloyd's
Register
Vesper A. E., American Dental Co.
Vial E., Teacher of Violin
Victoria Life and Guarantee Insurance
Co.—Frank Gardner, Agent
Victoria Insurance Co., Ltd.—E. R.
Wallace, Agent
Victoria Theatre Co.—R. K. Lock-
head, Managing Director
Vidal H. H., Accountant District
Works Office
Vincent Mrs. and Son, Small Goods
W.C.T.U.—Mrs. Charleston, Pres.
Winkfield John, Secretary Newcastle
Building and Investment Co.,
Ltd., Bolton st

Walker Charles W., Saddler
Walker T., Sen. Inspector of Schools
Walker James, Grocer, etc.
Walker W., Dining Rooms
Walkley Mrs. M., Registry Office
Wallace R. B., Shipping Agent and
Lloyd's Agent
Walls Bros., Stationers
Walsend Coal Co.
Wallworth H., Carrier
Wainsley Leo, Hairdresser
Wansey S., Wool and Produce Store
Warburton Frank, Ltd.,
Electrical Engineers

Ward R., Carrier
Warehouse L. P., Auditor
Watkins Mrs., Dining Rooms
Watkins W. H., Boardinghouse
Watson W., Carrier, etc.
Watt B., *Grand Hotel*
Watt C. P., B.A., Principal,
Newcastle Collegiate School
Watt George and Co., Manufacturers'
Agents
Waugh George, Plumber
Way Sun, Laundry
Webb Henry, Teacher of Holtermaking
Webster's Limited, Warehousemen
Weir J., General Dealer
Wells Bros., Dentists
Wells William, Dentist
West Henry, Fish Curer

NEWCASTLE CONTINUED -

West J. Fuel Merchant
West Joseph Bookseller
Wheeler and Wilson, Sewing
Machines, etc.
White Star Line of Steamers
Whitehead J. Builder
Whyte David F., Manufacturers'
Agent
Wiggins J. Horseshoer and Carrier
Wilkins D., Manager Hetton Coal
Co., Ltd.
Wilkins Robert Architect, etc.
Wilkinson —, representing 'Sydney
Morning Herald'
Wilkinson T. H., J.P., S.M.
Williams A. G. Harbour Signaller
Williams Ben. Dining Rooms
Williams Chas. Furnishing Warehouse
Williams G. Music Teacher
Williams H. G. Clothier
Williams Mrs. Costumiere
Williams Miss V., Worth's College of
Dressmaking
Williams W. Dealer
Wilson J. and R. (Australia), Ltd.,
Ship Chandlers, etc.
Wilson E. Butcher
Wilson B. Carpenter and Joiner
Wilson G. Fancy Goods
Winchester H., Department of Mines

**WINDEYER JULIAN, Solicitor
and Notary.**

Wing Sling Laundry
Winn W. & Co., Ltd., Drapers and
Clothing, Hunter at
Withers Ernest Basketmaker
Witherspoon Captain, Marine Surveyor
Witherspoon E. Grocer, etc.
Wolper L. Draper
Wood Bros. and Boyd, Sugar Planters
Wood J. Arthur, Solicitor and Notary
Wood Mrs. C. Confectioner
Wood J. Campbell, Insurance and
General Agent
Woodcock J. A. Fruiterer
Woods Michael, *Croton and Anchor*
Hotel
Woods R. Maitland Brewery Co.
Woolfe J. Tailor
Woolston and Barratt Photographers
Workmen's Hotel (Salvation Army)
Dining Rooms

WORLAND T. B.

(Trading as T. O'Sullivan & Co.),
Patent Ship and Ship Repairing
Works, Stockton

Wright, Heaton and Co., Ltd.
Forwarding Agents
Wyatt H. Basketmaker
Wylie Mrs. A., Baker & Confectioner
Yeomans E. G. Architect
Yorkshire Fire, Accident and Life
Stock Insurance Co.—H. H.
Macdonnell, Agent
Y.M.C.A. Gymnasium, etc.
Young Milling Co. (The)—
Carr Bros. and Co., Ltd.
Young E. A. Tailor
Yuen Lee Market Gardener
Yvill G. S. & Co., Ltd., Shipowners
Zoppe Mrs. Fruiterer

(SEE ALSO COOK'S HILL.)

NEW ITALY.

338 m. N. By steamer.
Antonelli L. Store
Nardi J. Wine Shop
Pezzatti A. Wine Shop
Rosolen J., Blacksmith and Sawmill

NEW LAMBTON.

102 m. N.
Carmichael Miss C. Dressmaker
Crompton Miss Dressmaker
Dent W. Sportsman's Arms Hotel
Driscoll Mrs. Store
Foley Mrs. Store
Gibson J. Tinsmith
Griffiths John Newsagent
Griffiths Mrs. Mary Store
Griffiths Thomas Hairdresser
Hamilton George Tinsmith
Hetherington T. General Store
Hitchcock J. D. Boots and Shoes
Hughes Miss L. Dressmaker
Johnson John General Store
Kelvin John General Store
Knight Miss M. Dressmaker
Lake John T. General Store
Lathlean Mrs. Confectioner
Mechanics' Institute—R. Melling, Sec.
Mafeking Colliery
Morton & Driscoll Store
New Lambton Colliery—New Lambton
Coal and Land Co., Ltd.
Patterson Miss M. Dressmaker
Payne Albert Butcher
Payne Alfred F. Butcher
Pritchard Joseph Boots and Shoes
Robinson Mrs. Store
Shepply John Boots and Shoes
Slavin Patrick, *Duke of Wellington*
Hotel
Sneddon Elizabeth Confectioner
Snowball Ralph Photographer
Thompson Joseph General Store
Wilcock James Fruiterer
Williams F. Blacksmith
Wyatt Annie Storekeeper

NEWPORT.

23 m. N. By steamer to Manly,
thence coach. Nearest bank,
Manly
Barrenjoey Lighthouse—George Hobbs
in charge
Barrett J. F. Storekeeper
Bolton Mrs. S. Boardinghouse
Bulfin Mrs. W. Postmistress
Douglas N. J. Produce Merchant
Farrell John Dairykeeper
Greig Mrs. E. G. *Newport Hotel*
Scott Miss Boardinghouse
Sykes G. Storekeeper

NEW MOLLYAN.

270 m. W.
Barnes B. S. (Old Mollyan) Gen. Store

NEWNES.

117 m. W.
Bryant Albert Butcher
Chick H. B. Mercer
Doran H. Hairdresser
Emerson D. Store
Faddy and Sampson Store
Goodare Sarah *Hotel*
Lake George Hairdresser

McCall D. Baker
Mills Butcher
Morison Robert Newsagent
Jeffrey N. J. Hairdresser
Muir and Henry Store
Muir Edward Baker
O'Brien James Baker
Pratt W. Fruiterer
Rheinberger & Moloney,
Produce Merchants
Reeves Rev. Arthur (C. of E.)
Tweedie Herbert Store

NEWRYBAR.

347 m. N. Steamer to Ballina,
thence coach.
Allcock Thomas Fruiterer
Allsopp W. Baker
Barnes R. Blacksmith
Carpenter James Tinsmith
Hurst E. R. Saddler
Hutley M. A. Fruiterer
Noble J. L. Auctioneer
Prior Percy Butcher
Rice James Builder
Stokes J. A. Store
Unicombe C. *Caledonian Hotel*

NEWTON BOYD.

18 m. from Dalmorton.
Hume S. C. *Hotel*

NIANGALA.

360 m. N. Rail to Walcha Road,
thence coach 28 m. Nearest bank,
Walcha.
Brazel S. A. Wine Shop
Brazel Samuel Butcher
James John Auctioneer
Kershaw G. General Store
Simpson Frederick Blacksmith
Smith James, Stock and Station Agent

NIMBIN.

616 m. N. Via Lismore.
Hooper E. A. Blacksmith
Jones W. R. Butcher
Krause F. Tobacconist
McQuilty Thomas Baker
Sibley C. J. Store

NIMITYBELLE.

289 m. S. Rail to Cooma, thence
coach. Nearest bank, Cooma.
Court Petty Sessions, Cooma
Quarter Sessions.
Ah Kim Thomas R. Butcher
Hlyton Edmund Skin Dealer
Holler C. E. Cycle Agent
Breen M. Bootmaker
Cansdell E. W. and Reed, General
Store and Auctioneers
Cansdell E. W., J.P. Chemist
Foster Mrs. Fruiterer
Hayes Andrew Carpenter
Hore Charles *Commercial Hotel*
Hughes A. Saddler
Hutchinson A. Carpenter
Lewis Hannah Fruiterer
Lucas J. Sawmill
McDonald R. A. Poundkeeper
McDonald Hugh Baker and Butcher
Moran Thomas *Federal Hotel*
Morton and Driscoll General Store
Mulholland Thomas E., Postmaster
and Reg. B. M. and D.

SHOALHAVEN PIONEER PRESS.

"The Shoalhaven News," and "The Nowra Colonist."

(Established 1867.)

(Established 1878.)

Agents—The Country Press Association, Gordon & Gotch, } only,
and Reuter's Telegram Company.

The Oldest Established and most Influential Papers in the District.
The Most Popular Advertising Mediums.

CONTRACTS TAKEN BY SYDNEY
AGENTS ON LIBERAL TERMS.

**C. J. B. WATSON, PROPRIETOR.
NOWRA.**

Mullane Frank, Newspaper Proprietor
Perkins and Nicholson, Coach Props.
Rankin Mrs. S. Baker
Reece George Coach Painter
Southern Monaro Co-op. Butcher Co.,
Ltd.
Thornton Morgan, J.P. Blacksmith
Wilson Richard General Store
Witta Walter Coachpainter

NINE MILE.

452 m. N. Rail to Deepwater,
thence coach. Nearest bank,
Emmaville.
(SEE STANNUM.)

NOWRA.

92 m. S. Rail or steamer direct.
Banks, Commercial, Australasia,
E.S. and A., and City. Court
Petty Sessions, Wollongong Quar-
ter Sessions.
Aldous Miss Dressmaker
Anderson J. and Co. Storekeepers
Armstrong James, J.P. Saddler
Armstrong Miss A. E., Teacher
Piano and Singing
Bank of Australasia—F. W. E. Bush,
Manager
Basha T. Draper
Bennett C. J. Milk Vendor
Bemey R. H., Builder, Undertaker
and Mayor
Berry D. H. Schoolmaster
Bindon F. Saddler
Bobart A. Physician
Boyd David *Bridge Hotel*
Braithwaite Misses, Refreshment
Rooms
Braithwaite W., Picture Frame Maker
Braithwaite Wm., Builder and
Undertaker
Breen Mrs. Dressmaker
British and Foreign Bible Society—
Mrs. Harding, Repository
Brown G. & Co. General Store
Brown Martin Builder
Cameron Rev. R. J. (C. of E.)
City Bank—N. A. Mason, Manager
Clark Marcus and Co., Ltd.
Cocks S. Photographer
Coleman D. Cordial Factory
Collis Miss F. A., Refreshment Rooms
Commercial Bank of Sydney—
P. C. O. Mackay, Manager
Connolly H. J., Proprietor "The
Nowra Leader"
Connolly Mrs. T. Boardinghouse
Convent of the Good Samaritan
Boarding School

Cordery A. T. Painter
Dobbie Rev. W. (Bapt.)
Donaldson Mrs. H. C., Boarding-house
Donohoe R. P., Acting Stationmaster
Dudgeon J. Monumental Mason
Edwards A. Boots and Shoes
Edwards Mrs. Boardinghouse
Elliot S. P.M. and Warden
Elliot S. Contractor
Elyard Walter Boatbuilder
E. S. and A. Bank
Fraser John, Town Clerk and
Manager Gas Works
Fire Brigade—C. J. Bennett, Captain
Fry Peter Blacksmith
Gardent Thomas Carrier
Glass H. Hatter and Mercer
Goon J. Grocer
Gould S. Carrier
Gosang J. Contractor
Graham C., J.P. General Store
Graham C., jun., Secretary School of
Arts
Graham Miss E. Milliner
Granger W. A. B. Solicitor
Gyde S. Blacksmith
Hamrick F. W. Wheelwright
Hansen A. E. Oyster Saloon
Harding Mrs. Stationer
Hayes G. Agent
Hayward C. F. Baker
Hector E. Hairdresser
Henry R. W. Contractor
Hermann F. Tinsmith and Plumber
Hickson A. Painter, etc.
Hoekley J. H. Carrier
Holland Mrs. J. Dressmaker
Holland Rev. Father (R.C.)
Holland W. Bootmaker
Hull Walter Surgeon
Hunter John and Son, Ltd., Boots and
Shoes
Hyam D., J.P. Milk Vendor
Ikin Mrs. Boardinghouse
Ilwarras S.N. Co.—W. Elyard, Agt.
Ison F. Carrier
Jones R. Carrier
Joseph F. B. Stationer
Joseph Henry B. Hairdresser
Jundo Kuhn General Store
Kavanagh T. Tobacconist
Keeling Mrs. Certified Nurse
Kelt Mrs. Dressmaker
Kelly J. Butcher
Kennedy Joseph Contractor
Kennedy Mrs. Fancy Goods
King R., Horseshoer, Newsagent, etc.
Lacharme T., D.D.S. Dentist
Lane J. Horseshoer
Leonard C. Butcher
Linkenbach W. & Co., Produce
Merchants

Linkenbach C. Bootmaker
Linkenbach W. Hairdresser
McMillan Miss M. Fruiterer
McNulty D. Furniture Warehouse
McPaul Miss Dressmaker
Markis W. F., J.P., C.P.S., and
Registrar of Births and Deaths
Marriott Thomas, Solicitor, Notary
Public, and Commissioner for Ad-
ministrations
Martin N. Chemist
Matthews T. Physician
Mechanics' Institute and School of
Arts—C. Graham, jun., Secretary
Michael E. Jeweller
Molony M. J. Dentist
Moore H. C. Contractors
Morrison J. and J. Butchers
Morton M. F., J.P.
Muir Rev. John (Pres.)
Muller G. W. General Store
Muller M. Builder and Undertaker
Municipal Gas Works—John Fraser,
Manager
Murray-Cowper Mrs. Nurse
Nowra Co-op. Co., Ltd.—
L. M. Crawford, Secretary
Nowra Rifle Club—W. B. Armstrong,
Secretary
O'Connell D. Blacksmith
O'Keefe M., Town Clerk, South
O'Hair M. Shoalhaven
Parkes W. (Greenwell Point),
Crookhaven Hotel
Patterson A. Baker
Patterson Mrs. R. Drapery Store
Peach L. Dentist
Peak T. R., J.P. Chemist
Penny J. J. Wood and Coal Yard
Peters William Painter
Pollock Mrs. A., Cordial Manufacturer
Pollock W. Cordial Maker
Poncet Mrs. Draper and Grocer
Porteous J. Engineer
Proft A. E. Hairdresser
Rauha H., Proprietor "Shoalhaven
Telegraph"
Rehardt M. Poundkeeper
Reid A. G. *Albion Hotel*
Roberts George S. Postmaster
Ross Alexander Boots and Shoes
Rouan J. Farrier
Saunders Miss Teacher Piano
Schilling and McTernan, Coach
Proprietors
Selman A. F., Tailor and Habit Maker
Shoalhaven A. and H. Association—
H. Ranch, Sec.
Shoalhaven Benevolent Society—
Mrs. R. J. Cameron, Secretary

A6

WOOD AND COMPANY: DIRECT IMPORTERS OF ALL HIGH-GRADE FUNERAL SUPPLIES. SYDNEY.

NOWRA CONTINUED—

"SHOALHAVEN NEWS" and
"NOWRA COLONIST" (The)
—C. J. B. Watson, Proprietor
(see Advt.)

Shoalhaven Surf Bathing Club—
T. R. Peak, Sec.
"Shoalhaven Telegraph" (The),
Henry Rauch, Proprietor
Sinclair F. G., Librarian School of
Arts

Singer Sewing Machine Co., Ltd.
Smith E. Plumber
Smith I. General Store
Solvay Frank Saddler
Southell Nurse
Stapleton Mrs. Boardinghouse
Stewart and Morton Auctioneers
Swadling Mrs. Boardinghouse
Taylor V. Coachbuilder
Thomson James Coach Proprietor
Thomson Geo. Coach Proprietor
Tobin P. Tailor
Tourist Bureau and Intelligence
Association—T. H. Peak, Secretary
Tow J. Coach Proprietor
Trevanion G. A., Nerriga-Braidwood
Mail Coach Proprietor
Turner J. W., Prince of Wales Hotel
Turner A. Bootmaker
Walsh P., J.P. Storekeeper
Walker Mark Tinsmith

WATSON C. J. B., J.P., Proprietor
"The Shoalhaven News" and "The Nowra Colonist" (see Advt.)

Watson C. J. B., J.P. Coroner
Wolk Joseph Empire Hotel
Wheen Miss Teacher of Languages
White D. Editor "Nowra Leader"
Wiegand Harry Coachbuilder
Willard Rev. W. G. (Meth.)
Willis W. Baker and Confectioner
Wilson G. L. Tobacconist and
Veterinary Surgeon
Wilson H. Cycles, Gunsmith, etc.
Wilson J. W. Accountant

WOODHILL & CO.

General Merchants, Importers,
Grocers, Drapers, Ironmongers,
Produce Merchants, Saddlers, etc.,
Berry st

York Castle Bacon Factory—
J. M. Watt, Manager
Young P. W. Watchmaker

NUBBA SIDING.

240 m. S. By rail direct. Nearest
bank, Murrumbidgee.
Buchanan Mrs. M. J. General Store
Golden John Brickworks

NULLAMANNA.

453 m. N. Via Inverell.
Proudfoot John Blacksmith

NUMBA.

97 m. S. Steamer to Shoalhaven
or rail to Bomaderry.
Bennie John Boots and Shoes
Coulthart Geo. Blacksmith

NUNDLE.

321 m. N. Rail to Tamworth,
thence coach. Nearest bank,
Tamworth.

Clark Charles Butcher
Cook William General Store
Davidson Builder
Devine W. W. Builder
Elliott J. F. Draper
Fogarty John Auctioneer
Hansard James Chemist
Hemins Charles Baker
Johnson Geo. Boots and Shoes
Kelly James Imperial Hotel
McClelland and Wiseman, Auctioneers
McIntyre A. J. Saddler
Mills F. Bootmaker
Nundle Shire Council—P. T. Payne,
Pres.; J. B. M. Nash, Clerk and
Engineer
Odgers and McClelland, General Store
Partridge Henry Store
Pinkerton A., sen., Royal Hotel
Schofield John, Peel Inn Hotel and
Blacksmith

Taylor Bros. Blacksmiths
Wood Charles Mail Contractor

NYMAGEE.

450 m. W. Rail to Hermitdale,
thence coach. Bank, Commercial
of Sydney. Court Petty Sessions,
Cobar Quarter Sessions.

Bell G., J.P. Licensing Member
Brod Bros. Coach Proprietors
Brown S. J. Club House Hotel
Buttenshaw Mrs. S. J. Baker
Carson William Hairdresser
Commercial Bank of Sydney
Convent School—Sisters of St. Joseph
Cupitt S. T., Sergeant of Police, Ac-
ting O.P.S., Warden's Clerk, etc.
Horan Miss A. Teacher of Pianoforte
Dumany J. General Store
Dwyer Denis, J.P., Mining and
Commission Agent
Elmalle J. A. R., Newsagent and
Chemist
Finn Mary Commercial Hotel
Garstang F. W., P.M., Warden and
Licensing Magistrate
Graham Mrs. L. O. A. Fancy Goods
Graves William Billiard Saloon, etc.
Green Miss A. Newsagent, etc.
Green H., Boots and Shoes, Cycle
Agent and Cordial Factory
Harland Mrs. Fruiterer and Grocer
Harland Thomas Blacksmith
Hennessey M. Metropolitan Hotel
Hecks A. W. Public School
Jamieson H. Accountant
Judd G. F., J.P., General Store,
Deputy L.M. Guardian of Minors,
Coroner and Commissioner for
Affidavits
Kilken E., J.P. Licensing Member
Lane M., Grocer and Produce Dealer
Levy Maurice Auctioneer
McLaughlin W. H. Butcher
Mozzini L. Royal Hotel
North Nymagee Copper Mining Co.
Nymagee Copper Mining Co.
Nymagee District Hospital—C. Butten-
shaw, Sec.
Parker W. H., J.P. Farmer
Patterson J., J.P., "The Peer"
Perry Mrs. W. K. Undertaker
Robinson G. Draper
Stapylton H. M., Postmaster,
Electoral Registrar, etc.

Stratford William Priory Hotel
Sweeney John Cardiff Arms Hotel
Walker J. J. Store
Whitlock G. Grazier
Williams A. R., Manager Nymagee
Copper Mining Co.
Williams R., J.P. Miner

NYMBOIDA.

466 m. N.
Cartmill John Store and Hotel

NYNGAN.

382 m. W. By rail direct. Banks,
A.B.C. Ltd., Commercial, Govt.
Savings Bank. Court Petty Ses-
sions, Dubbo Quarter Sessions.
Allison Cuthbert Town Clerk
Amalgamated Jockey Club—Gideon
Smith, Sec.

P. S. ANTILL,

AUCTIONEER.

STOCK & STATION

AGENT, ETC.

"Cullill's S. and S. Code" used.

NYNGAN.

Australian Bank of Commerce, Ltd.—
P. A. Smith, Manager

Barrett T. Barrett's Hotel
Barrington F. P. General Store
Barrow T. Tailor
Barrow Mrs. V. Fruiterer
Bogan Shire Council—John Frey,
Pres.; G. O. Shaw, Shire Clerk;
W. J. Duffy, Shire Engineer
Bonnie Dundee Mining Co. (N.L.)—
P. S. Antill

Britton Mrs. J. Fruiterer
Brown A. S. Painter
Brown W. S. General Store
Budgerygar Mining Co. (N.L.)—
P. S. Antill

Bulst G. E. Grocer
Burritt Mrs. M. Fruiterer
Cairns Mrs. Nurse
Canonbar Pastures Protection Board—
C. G. Shaw, Secretary
Chapman W. Tailor
Christensen & Watson Builders
Civilian Rifle Club—
G. P. J. McCarthy, Secretary
Commercial Banking Co. of Sydney,
Ltd.—P. E. Ford, Manager
Convent School (Sisters of St. Joseph)
—Sister Mary Xavier, Rev. Mother

D'Arcy P., Blacksmith & Wheelwright
Davidson Miss Dressmaker
Day C. E. Physician
Dillon J. Bootmaker
Douglas Rev. Robert (C. of E.)
Draper J. A. Australian Hotel
Drinkwater P. W. Postmaster, etc.
Dunn James Royal Hotel
Farmers' and Settlers' Association—
E. D. Jones, Secretary
Field J. Billiard Saloon
Finn J. Butcher
Finn W. Butcher
Flashman A. J., J.P. Solicitor
Ford F. E., Manager Commercial
Banking Co. of Sydney, Ltd.
Gale James Brickmaker
Galvin L. Commercial Hotel
Golf Club (The)—P. A. Smith,
Hon. Sec.
Grady Michael, Traveller's Rest Hotel
Green A. "Nyngan Observer"
Gerrick H., J.P., Saddler and Coroner
Higgins Mrs. W. Fruiterer
Jones E. D. Cycle Agent, etc.
Kelly T. Australian Hotel
Kennedy John Wheelwright
Knight P. C. Butcher
Labron John Hairdresser
Links M. Baker and Grocer
Little S. J. F. Inspector of Stock

Proctor J. H. Hairdresser
Puttenson F. Builder
Riley, Newman & Co., Wool Merchants
Robertson A. J. Solicitor
Roddia Mrs. G. J. General Store
Roddie J. General Store
Ryan Con. Boots and Shoes
Snelling H. Imperial Hotel
School of Arts
Scully B. Coachbuilder
Shaw C. G., Secretary Pastures
Protection Board
Sloane John Cordial Manufacturer
Smith E. Billiard Saloon
Smith Bros., Stock and Station
Agents, etc.
Smith P. A., Manager Australian
Bank of Commerce, Ltd.
Stevens Mrs. I. Grocer
Temple H. Butcher
Temple Richard Dairyman
Tennis Club—P. A. Smith, Secretary
Thompson Nurse Private Hospital
Town Hall (The)
Ward John Woolscourer
Warrigal Meat Works
Watson T. H. Stationmaster

WATT C. F.
Stock, Station and General Com-
mission Agent

White Mrs. M. A. Fruiterer
Yates Miss Dressmaker
Yee War Greengrocer

A. LYNE & CO.,

Stock, Station, Trucking.

Land & Insurance Agents.

Auctioneers, &c.,

NYNGAN.

ESTABLISHED 1893.

Stock and Station Code No. 1 used.

Agents for all classes of Agriculture
Machinery.

Lyne A., J.P.
Lyne R. H. Cycle Agent, etc.
McAuliffe D. Fruiterer
McAuliffe Mrs. T. Small Goods
McCarthy G. P. J. Cycle Agent
McEwen Douglass Surgeon Dentist
Masonie Hall (The)
Mitchell R. W., Teacher Public School
Moran Rev. Father (R.C.)
Nelan J. Grocer
Nutter A. C. Town Clerk
Nyngan District Hospital—A. D.
Roach, Sec.; Mrs. Butt, Matron
Nyngan Pastoral and Agricultural As-
sociation—R. H. Lyne, Secretary
Nyngan Picnic Race Club—
A. J. Antill, Sec.
Nyngan Undertaking Co.—C. Glinger,
Manager
Odman W. F. Chemist
Page E. H. C.P.S.
Pernewan, Wright and Co., Ltd.
Forwarding Agents

OBAN.

405 m. N. Rail to Guyra, thence
coach 20 m.
Ah Hong (Paddy's Gully) Store
Ah Poon (Paddy's Gully) Store
Penson Sydney, General Store and
Butcher
Sing Kie (Mt. Mitchell) General Store

OBERON.

136 m. W. Rail to Tarana, thence
coach. Nearest bank, Rock-
ley.

Bailey Undertaker
Bailey William J. Hairdresser
Bachelor G. A. Store
Cashin John General Store
Cox A. E. Store
Cunynghame A. Blacksmith
Cunynghame A. R. Butcher
Cunynghame H. C. Auctioneer
Doust J., Auctioneer and Com. Agent
Freer Alfred E. Tailor
Green Phillip G., Royal Hotel and
Coach Proprietor

Keen J. J. Carpenter
Kelly J. M. Brighton Hotel
Lennon James Bootmaker
Minahan W. Saddler
Morrow F. Gunsmith
Nicholas David Draper
Oberon Shire Council—H. Kelly,
Pres.; M. J. Looby, Clerk

Rooney John Blacksmith
Spencer Mrs. M. A. Newsagent
Spier George Builder
Whitby W. G. Fruiterer
Whitby J. Hairdresser
Whittaker John Blacksmith
Wilcox A. B. Butcher and Baker

OBLEY.

253 m. W. Rail to Molong or
Dubbo, thence coach.

Austin E. W. Hotel
Finch Mrs. E. Store
Wilkins F. G. Blacksmith

O'CONNELL.

140 m. W. Rail to Wambool,
thence conveyance. Nearest bank,
Bathurst.

Bailey A. Contractor
Burn John Road Contractor
Condon Thomas Hotel
Hillman Ernest Butcher
Montgomery Robert Contractor
Morgan Mrs. C. General Store
Sewell John Mail Contractor
Thurling A. B. Blacksmith
Turley James Fruiterer
Whittaker A. Road Contractor

ONE TREE HILL.

(SEE GININDERRA.)

OPHIR.

216 m. W. Rail to Orange, thence
coach. Nearest bank, Orange.
Singleton Thomas, General Store,
Butcher and Post Office

ORANGE.

196 m. W. By rail direct. Banks, A.B.C. Ltd., Commercial, N.S.W., Union, Australasia, Savings Bank of N.S.W., Govt. Savings Bank of N.S.W., Courts of Quarter and Petty Sessions.

Adams H. (East) Victoria Hotel
Agland W. E. Sharebroker
Albon H. T. Painter
Allman J. M. Tailor
Anthes Bros. Tailors
Armstrong Henry, Sanitary Inspector
Auberson and Sons Orchardists
Austin J. Dandel O'Connell Hotel
Australasian Bank of Commerce, Ltd.—
F. W. Bellbridge, Manager
Australasian Hall (The)
Australasian Workers' Union—
I. Smith, Secretary
Bank of Australasia—E. C. Riddle
Bank of N.S.W.—E. J. Elder, Manager
Barnes S. Photographer
Barnes Thomas Photographer
Barnett Miss (East) Dressmaker
Barrett W. E. Conical Maker
Barrie J. T. Baker, etc.
Bate J. Cycle Agent
Bate Joseph Saddler
Beacy E. and Co. Dyers and Cleaners
Beale and Co. Piano Depot
Beale and Co. W. C. Addison
Bedford, Taylor & Weston, Ltd.,
Auctioneers
Belbridge F. W., Manager Australian
Bank of Commerce, Ltd.
Bell Mrs. C. A. Grocer
Bellamy W. A. Postmaster
Benevolent Society—Miss Ashdown,
Secretary
Bennett & Wood, Ltd., Bicycle Depot
Benns Emma J. (East) Grocer
Bills W. E. A. Court House Hotel
Birkhead R. C. Dentist
Bishop W. J. Carrier, etc.
Blake Miss Costumier
Bodey J. W. Veterinary Surgeon
Bonnor and Co. Produce Stores
Bourne J. J.P.
Booth Miss Teacher Dressmaking
Borrodell Miss Dressmaker
Bouffier W. E., J.P., Town Clerk East
Orange, and Accountant Savings
Bank N.S.W.
Bowen T. C., J.P.
Bowen G. Boots and Shoes
Bowers J. H. Part Proprietor
"Western Daily Advocate"
Boyle James (East) General Store
Bradley and Barnes Photographers
Breen Miss Dressmaker
Brennan W. J. Chemist
British Piano Co.
Brooke H. Land Agent
Brown and Brown Boots and Shoes
Brown Charles E. Pastrycook
Brown F. H. (East), Cordial
Manufacturer
Brown Miss Teacher of Painting
Brown W. R. Dairyman
Bryant A. Blacksmith
Bucand T. Blacksmith
Burns J. J. Dentist
Burns Mrs. (East) Dressmaker
Burns T. H. Cabinetmaker
Burns W. H. Photographer
Cailla Copper Mining and Smelting
Syndicate—H. Chandler, Local Agent
Caldwell Bros., Wholesale Fruiturers
Caldwell A. T. (East), Public School

Canobolas Shire Council—S. A. Hoey,
Pres.; C. T. Fleming, Shire
Clerk; K. Beaton, Shire Engineer
Carty C. (East) Waggon Builder
Casey Michael Solicitor
Casey T. J., J.P.
Chandler Harry Auctioneer, etc.
Chater A. Dixon Architect
Chegwidgen F. Oyater Saloon
Chrystall W. L. Tailor
Clarke John Gladstone Hotel
Clint J., Omnibus Proprietor and
Butcher
Coastal Farmers' Co-operative Society,
Ltd. (The)
Collier G. & Co. Coachbuilders
Collingridge Miss Teacher Drawing
Collins F. A. Timber Merchant
Colonial Mutual Life Assurance
Society, Ltd.
Comino L. Oyster Saloon
Commercial Bank—
W. A. Osborne, J.P., Manager
Convent of Mercy Ladies' College—
S.M. Ursula, Rev. Mother
Conroy Mrs. Refreshment Rooms
Cooke M. S. Boots and Shoes
Cooke P. Shoemaker
Cornwell A. T. (East) Public School
Coudwell W. H. Shoemaker
Coulson, Harton and Co., Auctioneers
and Agents
Cox J. Brickmaker
Crombie J., Manager Union Bank
Crooks William Empire Hotel
Curran C. Tailor
Curran C. W. Bootmaker
Dallas F. Bootmaker
Dalton Bros., Imported, Merchants
and Flour Millers
Dalton James
Dalton E. B.
Dalton M. F., J.P.
Dalton M. J., J.P.
Dalton T. G., J.P.
Davoren J. H. Terminus Hotel
Dawson H. (East) Butcher
Death L. A. Butcher
Dein A. Wood Merchant
Delaney Mrs. Tobacconist
Desmond Catherine Standard Hotel
Direct Export Produce Co.—
A. Jones, Manager
Donaldson R. Assistant C.P.S.
Donovan T. Railway Arms Hotel
Dooley Miss K. Matron Hospital
Douglas J., J.P., Builder
Duggan Wm. E. Livery Stables
Dunn George, Red Bird Bicycle Co.
Earl Bros. General Store
Earls Mrs. J. Newsagent
East Orange Assembly Hall
Edwards T. H. Gunsmith
Elyce W. B. Royal Hotel
Elyce Bros. Saddlers
Elder E. J., Manager Bank of N.S.W.
English W. G., Branch Manager The
Coastal Farmers' Co-operative
Society, Ltd.
Evans E. J., Jun. Furniture Dealer
Eyles William Fruiturer
Fahy and Fitzgerald, Fuel Merchants
Farrell & McIntyre (East) Grocers
Farr Alleyne Chemist
Farrell Miss E. Grocer, etc.
Faulkes J. A., Headmaster Public
School
Federal Pharmacy—Martin Fox, Mgr.
Fell Miss Dressmaker
Fire Brigade—Capt. J. McMurtrie
Fisher H. A. Cycle and Motor Works
Fitzgerald, Bowers & Co., Proprietors
"The Western Daily Advocate"

Fitzgerald H. Baker
Fleming Miss (East) Dressmaker
Fleming H. (East) Fruiturer
Folkes H. A. Cycle Agent
Ford F. (East), Builder and
Undertaker
Foresters' Hall
Forster and Thompson, General Store
Freyer J. K. Physician
Frost R. Livery Stables
Frost S. W. J. Brickmaker
Fullarton A., J.P. Tailor
Fuller E. (East) Builder, etc.
Gala Miss Ada, Sec. School of Arts
Gala J. H., J.P., Builder,
Undertaker, etc.
Gall A. R., Chief Draftsman,
Land Board
Gander H. A. Carrier
Gander Mrs. Boardinghouse
Gardiner W. T. and Sons, Coach-
builders
Gardiner O. C. Blacksmith
Garling P. S., "The Orange Leader"
Garrold Richard Dairyman
Garrold W. J. Painter
Gavin Roy Sports Depot
Gersbach Joseph Green Gate Hotel
Gibson Frederick Laundry
Gillespie and Co., Produce Merchants
Gillies J. Outfitter
Government Savings Bank N.S.W.—
J. T. Kilgour, Mgr.
Gow W. H. Confectioner
Grinstead W. T. Stationer
Groundwater E. Watchmaker
Guidohono Signor L. Teacher of Music
Hale John Architect
Hamer Thomas Butcher
Hamer T. (East) Butcher
Hansen H. Watchmaker
Hart Nurse Private Hospital
Hartis M. P. Hairdresser
Harley J. I., A.I.L.A., Accountant
Haslam G. General Store
Hawke Sampson Orchardist
Hawke Tom, J.P. Orchardist
Haynes Frederick, Manager Railway
Refreshment Rooms
Heaton L. Produce Merchant
Henden Harry Watchmaker
Henkes H. Baker
Herring W. Tailor
Hertalet J. L. Grocer
Hicks A. P. Electrician
Hicks J. Carrington Hotel
Hill Jno. F. Painter
Hill Mrs. Registry Office
Hill Percy A. Surgeon Dentist
Holland G. H. Hairdresser
Holmes J. and Co. General Store
Hooker A. W. Refreshment Rooms
Hopkins A. Boots and Shoes
Horrell W. Fuel Merchant
Howse C. B. Physician
Howse N. R. Physician and Surgeon
Hunter J. and Son, Ltd., Boots and
Shoes
Hurlford Oswald F. (East),
Galvanised Iron Worker
Hiland J. Sawmills
Jackson S. J., Colonial Wine Depot
Jackson W. W. Fruiturer
Johns William Tailors' Hotel
Johnson Con. Boots and Shoes
Johnston Orme Band Conductor
Jones & Jones Drapers
Kean Madame Ladies' Hairdresser
Kelly Bros. Fruiturers
King Mrs. Boardinghouse
Koh-i-noor Gold Mining Co. (no li-
ability)—Parkes W. Tanner, Legal
Manager
Lamaro Bros. Fruiturers

Lamrock and Lound Mercers
Lamrock W. Architect
Lane A. C. O. Soap Works
Lane L. A. Solicitor
Larance H. W., J.P. Butcher
Leahy M. Occidental Hotel
Leahy H. J., J.P., C.P.S. and Reg.
B. M. and D.
Lee H. H. Solicitor
Lee A. S. Accountant
Leeds J. S. and Co., Auctioneers, etc.
Leeds J. S., J.P.
Lewis R. Watchmaker
Liberal and Reform Association—
A. F. Perkins, Secretary
Linn W. E. Carrier
Livermore Misses E. and A., Private
Hospital
Lockhart J. Butcher
Lockhart S. J. and Co., Tailors,
Mercers, etc.
Long E. A. Gasfitter
Lopez Bros. Fruiturers
Lovett A. Station Master
Lowden D. R. (East) Baker
Lucas Miss Refreshment Rooms
McBride J. Hairdresser
McChrystal Miss (East), Dressmaker
McDonald John, Prince of Wales
Hotel
McFadden J. Australian Arms Hotel
McIntyre T. Dealer
Mackenzie R. B. District Surveyor
McKeon J. (East) Coachbuilder
McKimm J. General Mason
Mackie J. Hairdresser

McLACHLAN & MURRAY.
Solicitors, Eldon Chambers, Lord's
Place, Orange. (John Charles
McLachlan, Alex. Joseph McLa-
chlan, Norman Hector Murray, Soli-
citors; John Charles McLachlan,
Commissioner of the Supreme
Courts of Victoria and N.S.W.
Resident Partner); and at the E.S.
and A. Bank Building, corner George
and King sts, Sydney

McLean Mrs. A. T. Store
McMurtrie Bros., Contractors and
Monumental Masons
McNeilley E. T. Auctioneer
Maguire E. Draper
Mallon Mrs. Park Hotel
Mannix S. (East) General Store
Marriott E., J.P., P.M., Warden and
Coroner
Martin James and Co., Implement and
Machinery Importers
Martin J. The Rugby Hotel
Martin Rev. J. Gerrard (Meth.)
Martin Miss Dressmaker
Massey-Harris Co., Limited—
R. S. Varcoe, Manager
Merchant G. Greengrocer
Millard V. H. Solicitor
Milne E. District Supt. Railways
Mitchell E. Shoemaker
Molloy J. T. Hairdresser
Montgomery Mrs. S. A. Nurse
Morahan H. Cab Proprietor
Mullighan P. J., J.P., Town Clerk
Murphy J. Central Hotel
Nancarrow J. and Son, Auctioneers
and General Commission Agents
Naylor Mrs. Fruiturer
Needham Miss Milliner
Newton Robert, Part Proprietor
"Western Daily Advocate"
Nichols George Coachbuilder
Noller Miss Refreshment Rooms
Oates S. Dairyman
O'Brien F., Engineer and Gunsmith

O'Brien H. D. Hairdresser
Odfellows' Hall (The)
Ogston James Baker
Olson A. (East) Dealer
Orange Choral and Orchestral Society
Orange Co-operative Central Dairy
Co., Ltd.—R. G. Moore, Sec.
Orange District Hospital—V. H. Mil-
lard, Secretary; Miss K. Dooley,
Matron
Orange Fruitgrowers' Association—
A. W. Blows, Secretary
Orange Jockey Club—W. Lamrock,
Secretary
"Orange Leader" (The)—
P. S. Garling, Proprietor
Orange Leather Store—T. McCaffery,
Manager
Orange Municipal Gasworks—F. J.
Mullighan, Sec.; R. E. Argy, Mgr.
Orange P. and A. Association—
W. Tanner, Secretary
Orange Permanent Building and In-
vestment Society (The)—Thomas
Merriek, Secretary
Orange Rifle Club—H. F. Cristford,
Hon. Secretary
Orange Starr-Bowkett Society—
W. Lamrock, Secretary
Orange Storekeepers' Association—
A. O. Burton, Secretary
Orange Technical School
Orange Volcanic Aerated Water Co.
Paday A. H. Monumental Mason
Paday W., sen. Cement Merchant
Paday W. F. Architect
Paravacini G., Agent Singer's Sewing
Machines
Parents' and Citizens' Association—
P. S. Garling, Secretary
Pascoe J. Dentist
Patrician Brothers' School—
Brother Alphonsus, Principal
Paul J. M., Auctioneer, Deputy
Coroner and Returning Officer
Pearce Fred. (East) Confectioner
Pearce John (East) Fruiturer
Pearson G. Butcher
Pender J. T. Station House Hotel
Penhall Bros. Blacksmiths
Penhall Mrs. M. A. Dressmaker
Perry S. Saddler
Pfleger D. G. Solicitor
Pfleger G. de V. Solicitor
Plowman James (East), Baker and
Store
Plowman R. (East), Fuel Merchant,
Grocer and Baker
Porter J. A. Printer
Porter L. Teacher of Music
Potter S. Locomotive Hotel
Prescott Ltd. Produce Merchants
Proctor F. J. Metropolitan Hotel
Quinn Francis Great Western Hotel
Rae W. A. Surveyor
Reid James C. Club Hotel
Richards W. Plumber
Richardson and McCulley, Brass akers
Richardson H. Builder
Riddle E. C., Manager Bank of
Australasia
Riley, Newman and Co.,
Hides, Tallow, etc.
Roberts A. A. Grocer
Roberts L. W. Physician
Robinson T. J. and Co., Machinery
Merchants and Engineers
Rolfe Rev. A. J., Wolahol
Grammar School
Rosebery Rev. (East) (Cong.)
Rowe J. T. Butcher
Rowe Miss Fruiturer
Ruddin James, Rabbit Breeding Works
Rudduck S. H. Auctioneer

Ruschpler Herr
Russell Mrs. J. B. Fruiturer
Ryan Rev. Father J. (R.C.)
Satchell W. E. G. Bookseller
Savings Bank of N.S.W.—
W. E. Bouffier, J.P., Accountant
Schmidt H., Watchmaker and
Tobacconist
School of Arts
Scott William (East), Picture Frammer
Seers E. J. (East), Tea and Coffee
Agent
Seymour George Exchange Hotel
Sharpe J. Hairdresser
Sherlock A. Coach Painter
Shiels J. Builder
Slinger Manufacturing Co., Ltd.,
Sewing Machines
Slivter Henry Chemist
Skelly Mrs. Fruiturer
Skelly Wm. H. Blacksmith
Smith Bros. Produce Dealers
Smith T., Wheelwright and Blacksmith
Smylie J. P., J.P., Manager
Wright, Heaton and Co., Ltd.
Soltan and Albon Plumbers
Somerville C. (East) Confectioner
Somerville D. (East), Boots and
Shoes
Spurway W. Orchardist
Stackback W. J. Cordial Maker
Stackpool M. Carrier
Stanford A. F. Grocer
Stephen J. & Co. Carriers
Stevens J. Dealer and Carrier
Stewart W. Bootmaker
Storom D. Hairdresser
Swain H. Butcher
Sweet Miss Queen's School
Tanner W. Legal Manager
Tate S. B. Dentist
Taylor Rev. Walker (C. of E.)
Temperance and General Mutual Life
Office—C. E. Swiney, Local Agent
Thomas H. Dealer
Thomas J. Steam Engine Hotel
Thomas W. M. District Surveyor
Thompson G., Part Proprietor
"Western Daily Advocate"
Thompson Mrs. M. Store
Tillex G. P. Fuel Merchant
Tillett B. and Co., Commission Agents
Tindall Miss, Knitted Hosiery Depot
Tredrea B. Stationer
Trefry J. Carrier
Tretlaway R. Stonemason
Turpie Miss, Milliner and Dressmaker
Union Bank of Australia—
J. Crombie, Manager
Uren Thomas (East) Bootmaker
Varcoe R. S., Manager Massey-Harris,
Ltd.
Vincent Miss Teacher Plao
Wah Kee (East) Storekeeper
Walker & Co., Ltd. Orange Brewery
Walker John Stone Quarry
Walkom J. Boots and Shoes
Wallace A. H. Dentist
Wallace B. J. General Storekeeper
Wallis W. H. (East) General Store
Walsh H. Contractor
Walsh J. H. Dealer
Watts J. P. Confectioner
Wolfe George Cordial Maker
Weston P. C., J.P.
Whipple F. L. Produce Merchant
Whitely L. Storekeeper
Whitford and Meek, Dairy and
Farm Produce Merchants
Wicks T. Grocer and Butcher
Williams Miss Costumier
Williams T. C. Hairdresser
Willis W. Hairdresser
Wilson Mrs. E. Refreshment Rooms

CHANGE CONTINUED—

Wilson J. H. Physician
Wilson Mrs. Dressmaker
Withers E. A. Poundkeeper
Wong Tart Greengrocer
Wood E. J. and Co., Buggy
Builders, etc.
Woodlands W. A. Tobacconist, etc.
Wright, Heaton and Co., Ltd.,
Forwarding Agents
Wyllie W. G. Dentist

ORARA.

(SEE COTT'S CROSSING.)

OTFORD.

30 m. S. Rail direct.
Foster James (Waterfall), Sawmills
James Bros. Sawmills
James Mrs. T. Store
Lucas Albert Painter

OURIMBAH.

50 m. N. By rail direct. Nearest
bank, Gosford.
Beattie John Royal Exchange Hotel
Brown & Tooley Timber Merchants
Burns F. D. General Store
Conolly O. B. E. Land Agent
Fraser Charles Butcher
Harris Mrs. E. Store
Hawkins W. J. Confectioner
Jacques A. S. Butcher and Timber
Merchant
Jones A. J. Grocer
McKenzie I. G. Sawmills
Morris T. G. Grocer, etc.
Pratten H. E. Sawmills
Skinner A. J. Produce
Stacey Sawmills
West E. M. J. Sawmills

OURNIE REEFS (OURNIE).

463 m. S. Rail to Albury, convey-
ance thence via Bowna 72 m.
Nearest bank, Gernantoun.
Nichols William J. Butcher

OXLEY.

605 m. S. Rail to Hay, thence
coach. Nearest bank, Hay.
Collins J. Store
Honeyman Thomas, Commercial Hotel

PALLAMALLAWA

434 m. N. Rail to Moree, thence
coach. Nearest bank, Moree.
Budden & Gall Storekeepers
Cavanagh E. O. Pioneer Hotel
Cavanagh S. H. Auctioneer
Cross E. Sawmills
Hallett A. E. Sawmills
Moffitt G. R. General Store
Purser Clive A. General Store
Warren James Fruiterer

PALMER'S ISLAND.

316 m. N. By steamer direct.
Nearest bank, Maclean.
Burns John Blacksmith
Hynes R. Commercial Hotel
P. L. Dairy Co. Creamery
Ross James Store

PALMERS' OAKLEY

140 m. W. Rail to Rydal or Wal-
lerawang. Nearest bank, Bathurst.
Bower John T. Store and Butcher
Franks J. T. General Store

PAMBULA.

191 m. S. Steamer to Merimbula or
Eden, thence coach (twice a
week), or rail to Cooma, thence
coach. Banks, A.B.C., Com-
mercial Bank of Sydney. Court
Petty Sessions, Bega Quarter
Sessions.

Alexander A. N. Royal Hotel
Argulinhau A. Mgr. Commercial Bank
Australian Bank of Commerce, Ltd.—
J. N. Small, J.P., Manager
Badeley C. H., J.P. Tanner
Bohl Frank Butcher
Clouston T. B. Physician
Cole W. (South Pambula) Butcher
Commercial Bank of Sydney—
A. Argulinhau, Manager

Cornell V. J. Chemist
Davis James Boots and Shoes
Doherty James Insurance Agent
English E. Saddler
Fauling Sid. Blacksmith
Faulkner Mrs. Baker
Hamilton John Blacksmith
Healey Michael Coach Proprietor
Herman V. and Co. General Store
Hyde E. C. & Co., "Pambula Voice"
Newspaper
Jenkins C. B. Solicitors
Johnson E. & Co. Solicitors
Kennedy John General Store
Koerber J. Builder and Contractor
McCarthy A. W., Livery Stables and
Mail Contractor

McGuire P. J. Store
Martin J. H. and Co. Auctioneers
Matthews F. P., Painter and
Decorator
Pambula Co-operative Creamery and
Dairy Co., Ltd. (Lochiel)
Plowright Frederick, Boots and Shoes
Reinberger W. Blacksmith
Robertson Mrs. C. Commercial Hotel
Robinson P. J., Cordial Manufacturer
School of Arts
Thomas Bros. General Store
Turlet R. Club Hotel
Wilkins J. B. Stationer, etc.
Young W. C. Tailor

PARA (EAST)

(NEAR POONCARIE.)

Denison Mary Ellerslie Hotel
Hippaley John Burtindly Hotel
McGilroy J. Welcome Inn Hotel
Moore Joseph Store

PARKES.

272 m. W. Rail direct. Banks,
A.B.C. Ltd., Commercial, Union.
Australasia, Government Savings
Bank. Court of Petty Sessions,
Forbes Quarter Sessions
Adams W. H., J.P., C.P.S. and
Registrar B. M. and Deaths
Australian Bank of Commerce, Ltd.—
D. McDonald, Manager
Arthur J. S. Saddler

Bank of Australasia—J. W. Dalzell,
Manager

Best Bros. General Store
Best George Boots and Shoes
Black S. G. Timber Merchant
Bligh W. H. Builder and Contractor
Boazman Dr. Physician
Bollinger A. G. F. Jeweller
Boorn E. Bootmaker
Bourne W. E. Colonial Wine Depot
Bowdich H., Newspaper Proprietor

BOYD AND CLARK

Land Salemen and General Com-
mission Agents

Build R. S., Bellringer and Billposter
Bullock E. D. Newsagent
Burrell Miss M. Nurse
Calow W. Public School
Campion Rev. Father (R.C.)
Caverzasio Bros. Bakers
Chapman W. H. and Maples, Blacksmiths
Cheney A. E. Blacksmith
Chifford C. F. Commercial Hotel
Close S. E., J.P., Coroner and
Sworn Valuator and Auctioneer
Cock J. T., Builder and Undertaker
Cock Miss J. Nurse
Commercial Banking Co. of Sydney,
Ltd.—A. W. Shadforth, Manager
Commis P. B. Solicitor
Conlon John M. Royal Hotel
Cooper Miss I. M. Dressmaker
Coutsopoulos P. Oyster Saloon
Orean J. A. Store
Cundy J. J. Skin Buyer
Curry H. Bootmaker
Dalzell J. W., Mgr. Bank of
Australasia

Davey A. N. Baker
Davies E. Parkes Hotel
Davies Miss Ethel Dressmaker
Davis A. G. Mail Contractor
Davis Cooper Carrier
Davies W. Storekeeper
Dawson L. H. Tailor
Denning Thomas Tanner
Derwin J. G. Cordial Manufacturer
Dick W. Photographer
Dodd J. Produce Dealer
Evans W. J. The Exchange Hotel
Farmers' and Settlers' Association—
J. E. Russell, Secretary
Finlay-Brown Rev. William (Pres.)
Fisher C. and M., Storekeepers and
Produce Merchants

Fisher C., J.P.
Fletcher C. A., Saddler and
Livery Stables
Fletcher J. W. Dealer
Foots Bros. Bicycle Manufacturers
Fountain J. T., Postmaster and
Manager Govt. Savings Bank
Freebairn W. Tattersall's Hotel
Giles William, Proprietor "The
Western Champion"
Glading J. Painter and Decorator
Golf Club—Herbert J. Hughes, Sec.
Goobang Shire Council—John L. Whit-
mill, Pres.; H. J. Hughes, Shire
Clerk; H. B. Pulver, Engineer
Goudge Bros. General Store
Griffith Miss M. Fruiterer
Hall John General Store
Hassellhurst W. Chemist
Heraghty and McConnell Butchers
Hill I. W. and Co. General Store
Holden J. Bus Proprietor
Howard R. S. and Sons, General Store
Howell J. Fruiterer

ANDREW STEWART,
Auctioneer, Land and Commission Agent.

STOCK & PROPERTY LISTS ON APPLICATION.

CROWN LANDS ACTS SPECIALLY DEALT WITH.

Agency—

Norwich Union Fire Insurance Co.

Local Agent for—

R. L. SCRUTTON & Co.

CLARINDA STREET, PARKES.

P.O. BOX NO. 6.

Irish C. Tailor
Jackson A. B., Manager Union Bank
of Australasia, Ltd.
Jenkins Miss Boardinghouse
Jenkins O. Grand Hotel
Jennings C. P.M. and Warden
Job Charles E. Auctioneer
Job W. and J. Machinery Agents
Job J.M. Builder and Contractor
Johnson Dr. Oswin Surgeon
Kable W. W. Billiard Saloon
Keast R. B. General Store
Kelly W. J. & Co., Stock and
Station Agents
Kelly William Commission Agent
Kerin John Railway Hotel
Kerr Nurse
Ladies' Benevolent Society—
Mrs. D. J. Howard, Sec.

Lane and Fuller, Auctioneers and
Stock and Station Agents
Lane E. A. Chemist
Leach S. Inspector of Nuisances
Leister R. Chairmaker
McDermott Miss M. J. Dressmaker
McDonald D., Manager Australian
Bank of Commerce, Ltd.
McElvogue Miss B. Nurse
McGee & Co. Flourmills
McGee A. M. Baker
McGill and Gray, Commission Agents
McGill P. Produce Merchant
McGlynn M. General Store
McIntosh and Crowther Solicitors
McIntosh Alfred E., J.P. Solicitor
McJannett C. J. Vet. Surgeon
McKay Hugh V., Agricultural
Machines

McPherson G. Baker and Store
Maguire T. H. Club House Hotel
Masonic Hall (The)—C. B. Jones,
Secretary
Martin James and Co., Agricultural
Implements
May L. Produce Merchant
Mazoudler & Gray Motor Garage
Mazoudler Fred. Occidental Hotel
Medlyn John Cambridge Hotel
Miles Miss M. Dressmaker
Moore H. Bushman's Hotel
Moulden W. T., Tobacconist and
Poundkeeper
Mullaley Mrs. J. Dressmaker
Mullins John Cycle Agent
Mullins William Grocer
Myers L. Plumber
Nash and Spence Billiard Saloon
O'Donnell Bros. Butchers
O'Donnell Rev. Father (R.C.)
O'Donnell J. Greengrocer
O'Halloran J. Baker
Oliver H. Blacksmith

On Sing and Co. General Store
Padley J. Furniture Store
Parkes Dairy Co., Ltd.—
J. Gibson, Manager
Parkes District Hospital—
C. E. Job, Secretary
Parkes Farmers' and Graziers' Assn.—
John E. Russell, Secretary
Parkes Jockey Club—
A. G. F. Hollinger, Secretary
Parkes P. and A. Association—
G. W. Seaborn, Secretary
Parkes Storekeepers' Association—
O. J. Howard, Secretary
Parkes Trotting Club—Wm. Kelly Sec.

PEARCE & WILLIAMS

Stock and Station Agents,
Property Salemen and General
Commission Agents, Storekeepers.
Branch Office, Trundle

Pearce Thomas Solicitor
Pearson Mrs. E. Refreshments
People's Institute—G. A. Lloyd,
Secretary
Pepper H. Saddler
Porter Miss M. Nurse
Pritchard J. Blacksmith
Pulver H. B., J.P. Architect
Rees W. Carrier
Richards V. Dentist
Ritche John, Tobacconist and
Fancy Goods
Robinson T. and Co., Agricultural
Engineers
Sacred Heart Convent School—
Sisters of St. Joseph
Sanders H. J. Store
Sanders W. J. Newsagent
Scoble T. J. Auctioneer
Seaborn G. W. and Co., Stock,
Station and Land Agents
Seaborn G. W., J.P.
Seymour-Smith Rev. Reginald
(O. of E.)
Shadforth A. W., Mgr. Commercial
Banking Co. of Sydney, Ltd.
Shaw R., Cabinetmaker and
Undertaker
Shaw H. H. Baker and Pastrycook
Shirlaw and Co. Drapers
Shop Assistants' Union—
Arthur Stewart, Secretary
Simons S. Watchmaker
Singer's Sewing Machine Co.—
William Pepper, Agent
Skardon E. T. Boots and Shoes
Smiles W. E. Hairdresser
Smith W. Plumber

Solomon G. Draper
Stacey S. V. Hairdresser
Stack E. Produce Dealer
Stevenson M. Baker

**STEWART ANDREW, Auc-
tioneer, Land & Commission
Agent. (see Advt.)**

Sturgess J. Chaff Cutter
Sweet Norman Dentist
Sykes B. A. Plumber
Tait W., J.P. Dentist
Thomas J. Hawker
Thomas O. Tailor
Thomas Rev. R. J. (Meth.)
Thomson C. E. S. Town Clerk
Tollhurst M. Store
Turnbull Robert Engineer
Tyers Miss Confectioner
Union Bank of Australia, Ltd.—
A. B. Jackson, Manager

Upton Charles Stationmaster
Venables Bros. Butchers
Venables E. W. and Co. Engineers
Wallace B. J. Butcher
Watson Mrs. M., Refreshment Rooms
Webb R. H. General Store
West's Public Hall
Westcott J., Blacksmith, Coachbuilder
and Machinery Agent
Whitehorne J. Tailor
Wilson Luke Cab Proprietor
Wise A. & Co. Land Agents, etc.
Wood R. H. K. Solicitor
Woodward Charles Cyanide Works
Wright, Heaton and Co., Ltd., Produce
Dealers and General Carriers

PARKESBOROUGH.

275 m. W. Rail to Parkes, thence
coach. Nearest bank, Parkes.

Bryant Mrs. General Store
Vinnables H. Butcher

PARRAMATTA.

(SEE SUBURBAN DIRECTORY.)

PATERSON.

128 m. N. Rail to Maitland, thence coach 12 m. Bank, Commercial.
 Bridger Charles Baker
 Bridger George Builder
 Cann J. and P. W. General Store
 Commercial Bank—A. M. Doyle, Manager
 Duggan George Coach Proprietor
 Fry Herbert Blacksmith
 Gibbs D. and J. Blacksmiths
 Hagan Mrs. John Newsagent
 Harden Humphrey .. Boots and Shoes
 Hicks Walter Restaurant
 Hitchens E. General Store
 Hogan & Shelton Butchers
 Kepple Bros. Sawmills
 Kepple John Blacksmith
 Martin Richard Carrier
 Osmond Alfred Wine Shop
 Paterson Farmers' Union
 Patfield Joseph Tobacconist
 Patterson Joseph Tinsmith
 Perkins Dr. Physician
 Phelps T. G. Commercial Hotel
 Priestly George Cattle Dealer
 Taylor Albert Builder
 Weldon Dr. Physician
 Wilson and Kepple Auctioneers
 Wilson Alfred Court House Hotel

PEAK HILL.

308 m. W. Rail to Dubbo, Narromine, or Parkes, thence coach. Banks, Australasia and Commercial of Sydney. Court Petty Sessions, Dubbo Quarter Sessions.
 Allan E. H. Fruiterer
 Bakes John Blacksmith
 Bank of Australasia—E. R. Jessup, Manager
 Bonflier Mrs. Fruiterer
 Box George Baker
 Bramley H. Brick Kiln
 Brooks F. Belman, etc.
 Brown E. V., Cambridge Club Hotel
 Carter E. Newsagent
 Civilian Rifle Club—Capt. C. J. Morris
 Commercial Banking Co. of Sydney, Ltd.—R. Sheridan, Mgr.
 Convent School—Sister Bernardine, Rev. Mother

Dunn Edward Butcher
 Dow C. Produce Dealer
 Farey E. Sawmills
 Farmers' and Settlers' Association—A. B. Pettigrew, Secretary
 Frazer Mrs. P. General Store
 Gee E. Masonic Hall
 Gibson H. N., Stock and Station Agent and Coroner
 Glasheen E. D. Blacksmith
 Hand John Brick Kiln
 Hand Thomas General Store
 Hastings W. Boot Repairer
 Hervey F. Produce Dealer
 Hewitt L. Dentist
 Howard H. S. & Sons Drapers, etc.
 Howard Harry Coach Proprietor
 Howard W. Commercial Agents
 Howell and Co. Agents
 Hutchins W. Butcher
 Jackson T. Town Clerk
 Jackson T., Machinery Agent and Reg. B. M. and D.
 Jennings C. P.M. and Warden
 Jessup E. R., Manager Bank of Australasia
 Kable Alfred .. Cordial Manufacturer
 Lee Sing Grocer
 Lockington W. Builder
 Lusk Thomas Tailor

McAtamney Eliza, Carrington Hotel
 McAniff Denis, Royal Exchange Hotel
 McAniff William Butcher
 McGill G. Chemist
 McGrath and Jennings, Stock and Station Agents
 McGuinness Mrs. .. Produce Merchant
 McIntyre John A., "Peak Hill Express"
 McLean R. R., Club House Hotel, etc.
 McLeay J. Acting C.P.S.
 Mariana Rev. L. A. (C. of E.)
 Massey-Harris Co.—A. B. Pettigrew, Agent
 Mitchell E. Storekeeper
 Minogue James Undertaker
 Nicholas C. H. Photographer
 O'Brien Martin Tailor
 Oxley William J. Saddler
 Parker R. J. Bootmaker
 Peak Hill District Hospital—T. Jackson, Sec.; Miss Stenhouse, Matron
 Peak Hill P. A. and H. Society—J. A. McIntyre, Secretary
 Pettigrew Andrew B., Auctioneer, etc.
 Progress Association—E. R. Jessup, Secretary
 Reeve W. M. Saddler
 Rellly R. Butcher
 Roach and Matthews Agents
 Schmidt H. Produce Store
 Stafford H. Tinsmith
 Tabakis and Caridis, Refreshment Rooms
 Todd Dr. Physician
 Walsh B. Chemist
 Wardell Harry Hairdresser, etc.
 Whitting J. Public School
 Whitaker F. J. Cycle Agent
 Wilkinson & Ward Storekeepers
 Wynne W. B. General Store
 Wynne W. B. Agent

PEAKHURST.

(SEE SUBURBAN DIRECTORY.)

PEEL.

150 m. W. Via Bathurst.
 Clapham and Son Store
 Marshall William Store

PEELWOOD.

181 m. S. Rail to Goulburn, thence coach. Nearest bank, Crookwell.
 Fardy John Royal Hotel
 Laverty Stewart General Store

PELAW MAIN.

126 m. N. Rail to West Maitland, thence conveyance. Nearest bank, West Maitland.
 Higwood George Dealer
 Boughton A. Bootmaker
 Gillon W. General Store
 Hanley J. Bootmaker
 James W. Store
 Maddison C. Boots and Shoes
 Melville Mrs. Draper
 Moses James Store
 Roderick Bros. Bakers
 Seery P. Butcher
 Skene Alex. Store
 Woods Mrs. Confectioner

McAtamney Eliza, Carrington Hotel
 McAniff Denis, Royal Exchange Hotel
 McAniff William Butcher
 McGill G. Chemist
 McGrath and Jennings, Stock and Station Agents
 McGuinness Mrs. .. Produce Merchant
 McIntyre John A., "Peak Hill Express"
 McLean R. R., Club House Hotel, etc.
 McLeay J. Acting C.P.S.
 Mariana Rev. L. A. (C. of E.)
 Massey-Harris Co.—A. B. Pettigrew, Agent
 Mitchell E. Storekeeper
 Minogue James Undertaker
 Nicholas C. H. Photographer
 O'Brien Martin Tailor
 Oxley William J. Saddler
 Parker R. J. Bootmaker
 Peak Hill District Hospital—T. Jackson, Sec.; Miss Stenhouse, Matron
 Peak Hill P. A. and H. Society—J. A. McIntyre, Secretary
 Pettigrew Andrew B., Auctioneer, etc.
 Progress Association—E. R. Jessup, Secretary
 Reeve W. M. Saddler
 Rellly R. Butcher
 Roach and Matthews Agents
 Schmidt H. Produce Store
 Stafford H. Tinsmith
 Tabakis and Caridis, Refreshment Rooms
 Todd Dr. Physician
 Walsh B. Chemist
 Wardell Harry Hairdresser, etc.
 Whitting J. Public School
 Whitaker F. J. Cycle Agent
 Wilkinson & Ward Storekeepers
 Wynne W. B. General Store
 Wynne W. B. Agent

PELICAN ISLAND

(SEE JARSEVILLE.)

PENNANT HILLS

18 m. N. By rail direct. Nearest bank, Hornsby.
 Campbell A. G. General Store
 Eaton G. W. Haystack Hotel
 Hopkins Joseph, Fruitgrower, Riddington
 Miller George Boots and Shoes
 Taylor Bros. Produce Store

PENRITH.

84 m. W. By rail direct. Banks, Commercial, N.S.W. Court Petty Sessions, Parramatta Quarter Sessions.
 Arthall Rev. Canon (C. of E.)
 Aynley R. Australian Arms Hotel
 Aynley R. W. Saddler
 Bailey W. A. Boots and Shoes
 Baker A. E., Mgr. Commercial Bank
 Baker F. Tobacconist
 Balfour D. H. Tobacconist
 Bank of N.S.W.—A. H. Fox, Manager
 Barlow Rev. Father F. (R.C.)
 Bechy Edward A. Solicitor
 Beatty J. Newsagent
 Bennett A. E. Boat Proprietor
 Besley George Coachbuilder
 Bevin Miss Dressmaker
 Bevin L. B. Painter
 Billett J. Boots and Shoes
 Blaikie J. Dairyman
 Brady R. Baker
 Broadfoot Miss M., Mistress Public School
 Bronger Bros, Cordial Manufacturers
 Christensen Peter Brickmaker
 Clissold Thomas, J.P. Builder
 Coffey M. Fruiterer
 Cohen David Royal Hotel
 Colless Alfred, "The Nepean Times"
 Commercial Bank—A. E. Baker, Mgr.
 Convent School, Sisters of St. Joseph—S. M. Baptist, Rev. Mother
 Conway R. W., Manager York's Estate
 Coombs' Aerated Water and Cordial Factory
 Cork F. A. H. Ostrich Farm
 Corr James Grocer
 Corry Mrs. E. Boardinghouse
 Cross E. Painter
 Dawson, Waldron and Glover Solicitors
 Dennis Miss Teacher of Music
 Dent Bros. Butchers
 Dixon James Tailor
 Dunkley J. W. Builder
 Earp J. Store
 East H. Butcher
 Easterbrook J. D. Grocer
 Eaton Alfred Hairdresser
 Eaton J. Coach Proprietor
 Everingham M. General Dealer
 Ezy Clarence (Lennox Grove), General Store
 Field H. Insurance Agent
 Foot Richard Fruiterer
 Franklin A. E. Stationmaster
 Frew Alexander Tailor
 Fulton W. and E. General Store
 Fulton C. H. General Store
 Gibson W. Poultry Dealer
 Glasscock W. Butcher
 Gorman J. Bottle Exchange
 Gover Miss M. Dressmaker
 Green R. G., J.P., C.P.S. and Reg. B. M. and Deaths
 Haines S. J. Hairdresser
 Harford J. Bootmaker
 Harrison C. J. Blacksmith
 Haynes E. E. Carrier

Arthall Rev. Canon (C. of E.)
 Aynley R. Australian Arms Hotel
 Aynley R. W. Saddler
 Bailey W. A. Boots and Shoes
 Baker A. E., Mgr. Commercial Bank
 Baker F. Tobacconist
 Balfour D. H. Tobacconist
 Bank of N.S.W.—A. H. Fox, Manager
 Barlow Rev. Father F. (R.C.)
 Bechy Edward A. Solicitor
 Beatty J. Newsagent
 Bennett A. E. Boat Proprietor
 Besley George Coachbuilder
 Bevin Miss Dressmaker
 Bevin L. B. Painter
 Billett J. Boots and Shoes
 Blaikie J. Dairyman
 Brady R. Baker
 Broadfoot Miss M., Mistress Public School
 Bronger Bros, Cordial Manufacturers
 Christensen Peter Brickmaker
 Clissold Thomas, J.P. Builder
 Coffey M. Fruiterer
 Cohen David Royal Hotel
 Colless Alfred, "The Nepean Times"
 Commercial Bank—A. E. Baker, Mgr.
 Convent School, Sisters of St. Joseph—S. M. Baptist, Rev. Mother
 Conway R. W., Manager York's Estate
 Coombs' Aerated Water and Cordial Factory
 Cork F. A. H. Ostrich Farm
 Corr James Grocer
 Corry Mrs. E. Boardinghouse
 Cross E. Painter
 Dawson, Waldron and Glover Solicitors
 Dennis Miss Teacher of Music
 Dent Bros. Butchers
 Dixon James Tailor
 Dunkley J. W. Builder
 Earp J. Store
 East H. Butcher
 Easterbrook J. D. Grocer
 Eaton Alfred Hairdresser
 Eaton J. Coach Proprietor
 Everingham M. General Dealer
 Ezy Clarence (Lennox Grove), General Store
 Field H. Insurance Agent
 Foot Richard Fruiterer
 Franklin A. E. Stationmaster
 Frew Alexander Tailor
 Fulton W. and E. General Store
 Fulton C. H. General Store
 Gibson W. Poultry Dealer
 Glasscock W. Butcher
 Gorman J. Bottle Exchange
 Gover Miss M. Dressmaker
 Green R. G., J.P., C.P.S. and Reg. B. M. and Deaths
 Haines S. J. Hairdresser
 Harford J. Bootmaker
 Harrison C. J. Blacksmith
 Haynes E. E. Carrier

Arthall Rev. Canon (C. of E.)
 Aynley R. Australian Arms Hotel
 Aynley R. W. Saddler
 Bailey W. A. Boots and Shoes
 Baker A. E., Mgr. Commercial Bank
 Baker F. Tobacconist
 Balfour D. H. Tobacconist
 Bank of N.S.W.—A. H. Fox, Manager
 Barlow Rev. Father F. (R.C.)
 Bechy Edward A. Solicitor
 Beatty J. Newsagent
 Bennett A. E. Boat Proprietor
 Besley George Coachbuilder
 Bevin Miss Dressmaker
 Bevin L. B. Painter
 Billett J. Boots and Shoes
 Blaikie J. Dairyman
 Brady R. Baker
 Broadfoot Miss M., Mistress Public School
 Bronger Bros, Cordial Manufacturers
 Christensen Peter Brickmaker
 Clissold Thomas, J.P. Builder
 Coffey M. Fruiterer
 Cohen David Royal Hotel
 Colless Alfred, "The Nepean Times"
 Commercial Bank—A. E. Baker, Mgr.
 Convent School, Sisters of St. Joseph—S. M. Baptist, Rev. Mother
 Conway R. W., Manager York's Estate
 Coombs' Aerated Water and Cordial Factory
 Cork F. A. H. Ostrich Farm
 Corr James Grocer
 Corry Mrs. E. Boardinghouse
 Cross E. Painter
 Dawson, Waldron and Glover Solicitors
 Dennis Miss Teacher of Music
 Dent Bros. Butchers
 Dixon James Tailor
 Dunkley J. W. Builder
 Earp J. Store
 East H. Butcher
 Easterbrook J. D. Grocer
 Eaton Alfred Hairdresser
 Eaton J. Coach Proprietor
 Everingham M. General Dealer
 Ezy Clarence (Lennox Grove), General Store
 Field H. Insurance Agent
 Foot Richard Fruiterer
 Franklin A. E. Stationmaster
 Frew Alexander Tailor
 Fulton W. and E. General Store
 Fulton C. H. General Store
 Gibson W. Poultry Dealer
 Glasscock W. Butcher
 Gorman J. Bottle Exchange
 Gover Miss M. Dressmaker
 Green R. G., J.P., C.P.S. and Reg. B. M. and Deaths
 Haines S. J. Hairdresser
 Harford J. Bootmaker
 Harrison C. J. Blacksmith
 Haynes E. E. Carrier

Arthall Rev. Canon (C. of E.)
 Aynley R. Australian Arms Hotel
 Aynley R. W. Saddler
 Bailey W. A. Boots and Shoes
 Baker A. E., Mgr. Commercial Bank
 Baker F. Tobacconist
 Balfour D. H. Tobacconist
 Bank of N.S.W.—A. H. Fox, Manager
 Barlow Rev. Father F. (R.C.)
 Bechy Edward A. Solicitor
 Beatty J. Newsagent
 Bennett A. E. Boat Proprietor
 Besley George Coachbuilder
 Bevin Miss Dressmaker
 Bevin L. B. Painter
 Billett J. Boots and Shoes
 Blaikie J. Dairyman
 Brady R. Baker
 Broadfoot Miss M., Mistress Public School
 Bronger Bros, Cordial Manufacturers
 Christensen Peter Brickmaker
 Clissold Thomas, J.P. Builder
 Coffey M. Fruiterer
 Cohen David Royal Hotel
 Colless Alfred, "The Nepean Times"
 Commercial Bank—A. E. Baker, Mgr.
 Convent School, Sisters of St. Joseph—S. M. Baptist, Rev. Mother
 Conway R. W., Manager York's Estate
 Coombs' Aerated Water and Cordial Factory
 Cork F. A. H. Ostrich Farm
 Corr James Grocer
 Corry Mrs. E. Boardinghouse
 Cross E. Painter
 Dawson, Waldron and Glover Solicitors
 Dennis Miss Teacher of Music
 Dent Bros. Butchers
 Dixon James Tailor
 Dunkley J. W. Builder
 Earp J. Store
 East H. Butcher
 Easterbrook J. D. Grocer
 Eaton Alfred Hairdresser
 Eaton J. Coach Proprietor
 Everingham M. General Dealer
 Ezy Clarence (Lennox Grove), General Store
 Field H. Insurance Agent
 Foot Richard Fruiterer
 Franklin A. E. Stationmaster
 Frew Alexander Tailor
 Fulton W. and E. General Store
 Fulton C. H. General Store
 Gibson W. Poultry Dealer
 Glasscock W. Butcher
 Gorman J. Bottle Exchange
 Gover Miss M. Dressmaker
 Green R. G., J.P., C.P.S. and Reg. B. M. and Deaths
 Haines S. J. Hairdresser
 Harford J. Bootmaker
 Harrison C. J. Blacksmith
 Haynes E. E. Carrier

Arthall Rev. Canon (C. of E.)
 Aynley R. Australian Arms Hotel
 Aynley R. W. Saddler
 Bailey W. A. Boots and Shoes
 Baker A. E., Mgr. Commercial Bank
 Baker F. Tobacconist
 Balfour D. H. Tobacconist
 Bank of N.S.W.—A. H. Fox, Manager
 Barlow Rev. Father F. (R.C.)
 Bechy Edward A. Solicitor
 Beatty J. Newsagent
 Bennett A. E. Boat Proprietor
 Besley George Coachbuilder
 Bevin Miss Dressmaker
 Bevin L. B. Painter
 Billett J. Boots and Shoes
 Blaikie J. Dairyman
 Brady R. Baker
 Broadfoot Miss M., Mistress Public School
 Bronger Bros, Cordial Manufacturers
 Christensen Peter Brickmaker
 Clissold Thomas, J.P. Builder
 Coffey M. Fruiterer
 Cohen David Royal Hotel
 Colless Alfred, "The Nepean Times"
 Commercial Bank—A. E. Baker, Mgr.
 Convent School, Sisters of St. Joseph—S. M. Baptist, Rev. Mother
 Conway R. W., Manager York's Estate
 Coombs' Aerated Water and Cordial Factory
 Cork F. A. H. Ostrich Farm
 Corr James Grocer
 Corry Mrs. E. Boardinghouse
 Cross E. Painter
 Dawson, Waldron and Glover Solicitors
 Dennis Miss Teacher of Music
 Dent Bros. Butchers
 Dixon James Tailor
 Dunkley J. W. Builder
 Earp J. Store
 East H. Butcher
 Easterbrook J. D. Grocer
 Eaton Alfred Hairdresser
 Eaton J. Coach Proprietor
 Everingham M. General Dealer
 Ezy Clarence (Lennox Grove), General Store
 Field H. Insurance Agent
 Foot Richard Fruiterer
 Franklin A. E. Stationmaster
 Frew Alexander Tailor
 Fulton W. and E. General Store
 Fulton C. H. General Store
 Gibson W. Poultry Dealer
 Glasscock W. Butcher
 Gorman J. Bottle Exchange
 Gover Miss M. Dressmaker
 Green R. G., J.P., C.P.S. and Reg. B. M. and Deaths
 Haines S. J. Hairdresser
 Harford J. Bootmaker
 Harrison C. J. Blacksmith
 Haynes E. E. Carrier

Higgins F. C., J.P., Physician and Surgeon
 Hobbly Thomas Boardinghouse
 Hollier James Dairyman
 Horstmann Frederick Fruiterer
 Horstmann Mrs. F. Caterer
 Hunter J. and Son, Ltd., Boots and Shoes

Huxley J. T. Coachbuilder
 Jane R. T., Hairdresser, and Secretary Masonic Hall
 Jenkins W. Blacksmith
 Jones Rev. C. (Wes.)
 Jones Miss D. Nurse
 Joyce Miss E. A. Draper, etc.
 Judges A. W. N., J.P. Coroner
 Judges Arthur Chemist
 Judges Bros. General Store
 Lalng Alexander Baker
 Leavy Patrick Commercial Hotel
 Lennox Miss, B.A., C. of E. School
 Lennox Wm. Produce Merchant
 Low F. C. Secretary M.U.O.F.
 Maitland E. L. Police Magistrate
 McDonald D. Solicitor
 McKee Rev. James (Pres.)
 Manchester Unity Hall
 Masters T. M. and Co. Grocers
 Masters T. M., J.P.
 Melville Mrs. Dressmaker
 Metropolitan Permanent Building and Investment Association—H. Conway, Manager

Millen Bros. Butchers
 Mills P. Livery Stables
 Mills Robert, J.P. Draper
 Molloy J. T. Postmaster, etc.
 Morris H. Ham and Beef Shop
 Moxham C. G. Dentist
 Murray W., Produce, Wood and Coal Merchant
 Nash George General Store
 Neale Henry J., J.P. General Store
 Nepean Co-operative Society—J. Humphreys, Manager
 Nepean Cottage Hospital—A. W. N. Judges, J.P., Hon. Secretary; Miss J. Ward, Matron
 Nepean District A. H. and I. Society—P. J. Smith, Secretary
 Orth E. W. Council Clerk
 Orth William Saddler
 Parker O. Butcher
 Paskins Bros. (Werrington), Tanners
 Payne S. T. Painter
 Penrith Benevolent Society—A. Judge, Hon. Sec.
 Player E. Tailor
 Plummer H. W. Smallgoods
 Plummer W. Tattersall's Hotel
 Potter W. Boots and Shoes
 Power Maurice O. Federal Hotel
 Price Mrs. J. and Son, Agents, Undertakers and Monumental Masons
 Price N., Blacksmith and Livery Stables
 Priddle Mrs. L. Tobacconist
 Priddle H. E. Physician
 Pye W. H. A., J.P. Dentist
 Quinn P. J. Blacksmith
 Railway Traffic Employees' Association—Clifford Barrett, Hon. Sec.
 Reddan Patrick General Store
 Reddan W. Poundkeeper
 Rheinberger Miss A., Certified Nurse
 Robertson George, Monumental Mason
 Rooney T., Billposter and Bellringer
 Rowe N., Motor Launch Proprietor
 Rowe S. E. Boat Proprietor
 Rulle R. Dentist
 School of Arts—Ernest Stirling, Sec.
 Shoobert Miss D. Music Teacher
 Singer Sewing Machine Co.

Skulander Miss Costumiere
 Smith P. J. Auctioneer
 Smith T. R. Auctioneer
 Spence Mrs. M. Newsagent
 Squires John Tinsmith
 Stafford H. A. Tailor
 Stanton J. Boardinghouse
 Starling E., Secretary School of Arts
 Steinbeck G. W., Supt. Public School
 Stewart Bros. Electrical Engineers
 Stewart J. F. Draper
 Strickland E. Wheelwright
 Swan Miss Edith Music Teacher
 Temperance Hall
 Tenant L. C., J.P. Jeweller
 Tipping C. A. Fruiterer
 Upton A. C. Mercer and Outfitter
 Upton Elizabeth General Dealer
 Vine F. M. Milk Vendor
 Voyer E. Confectioner
 Waldron J. Blacksmith
 Waldron T. W. K., J.P. Baker
 Walker W. S. Teacher of Violin
 White J. E. Bicycle Agent
 Wickham C. Bicycle Agent
 Williamson Sarah, Red Cow Hotel
 Woodland J. W. Boots and Shoes

Booth Edward Contractor
 Callaghan P. G. Butcher
 Dosewell E. S. T. Hridge Hotel
 Hicks W. Tarpaulin Maker
 Maher J. T. General Store
 Palmer William Saddler
 Willis Thomas Baker

Nepean Co-operative Society—J. Humphreys, Manager
 Nepean Cottage Hospital—A. W. N. Judges, J.P., Hon. Secretary; Miss J. Ward, Matron
 Nepean District A. H. and I. Society—P. J. Smith, Secretary
 Orth E. W. Council Clerk
 Orth William Saddler
 Parker O. Butcher
 Paskins Bros. (Werrington), Tanners
 Payne S. T. Painter
 Penrith Benevolent Society—A. Judge, Hon. Sec.
 Player E. Tailor
 Plummer H. W. Smallgoods
 Plummer W. Tattersall's Hotel
 Potter W. Boots and Shoes
 Power Maurice O. Federal Hotel
 Price Mrs. J. and Son, Agents, Undertakers and Monumental Masons
 Price N., Blacksmith and Livery Stables
 Priddle Mrs. L. Tobacconist
 Priddle H. E. Physician
 Pye W. H. A., J.P. Dentist
 Quinn P. J. Blacksmith
 Railway Traffic Employees' Association—Clifford Barrett, Hon. Sec.
 Reddan Patrick General Store
 Reddan W. Poundkeeper
 Rheinberger Miss A., Certified Nurse
 Robertson George, Monumental Mason
 Rooney T., Billposter and Bellringer
 Rowe N., Motor Launch Proprietor
 Rowe S. E. Boat Proprietor
 Rulle R. Dentist
 School of Arts—Ernest Stirling, Sec.
 Shoobert Miss D. Music Teacher
 Singer Sewing Machine Co.

Booth Edward Contractor
 Callaghan P. G. Butcher
 Dosewell E. S. T. Hridge Hotel
 Hicks W. Tarpaulin Maker
 Maher J. T. General Store
 Palmer William Saddler
 Willis Thomas Baker

Booth Edward Contractor
 Callaghan P. G. Butcher
 Dosewell E. S. T. Hridge Hotel
 Hicks W. Tarpaulin Maker
 Maher J. T. General Store
 Palmer William Saddler
 Willis Thomas Baker

PERICOE.

304 m. S. Steamer to Eden.

PERTHVILLE.

150 m. W. Rail direct. Nearest bank, Bathurst.
 Booth Edward Contractor
 Callaghan P. G. Butcher
 Dosewell E. S. T. Hridge Hotel
 Hicks W. Tarpaulin Maker
 Maher J. T. General Store
 Palmer William Saddler
 Willis Thomas Baker

Booth Edward Contractor
 Callaghan P. G. Butcher
 Dosewell E. S. T. Hridge Hotel
 Hicks W. Tarpaulin Maker
 Maher J. T. General Store
 Palmer William Saddler
 Willis Thomas Baker

Booth Edward Contractor
 Callaghan P. G. Butcher
 Dosewell E. S. T. Hridge Hotel
 Hicks W. Tarpaulin Maker
 Maher J. T. General Store
 Palmer William Saddler
 Willis Thomas Baker

Booth Edward Contractor
 Callaghan P. G. Butcher
 Dosewell E. S. T. Hridge Hotel
 Hicks W. Tarpaulin Maker
 Maher J. T. General Store
 Palmer William Saddler
 Willis Thomas Baker

Booth Edward Contractor
 Callaghan P. G. Butcher
 Dosewell E. S. T. Hridge Hotel
 Hicks W. Tarpaulin Maker
 Maher J. T. General Store
 Palmer William Saddler
 Willis Thomas Baker

Booth Edward Contractor
 Callaghan P. G. Butcher
 Dosewell E. S. T. Hridge Hotel
 Hicks W. Tarpaulin Maker
 Maher J. T. General Store
 Palmer William Saddler
 Willis Thomas Baker

Booth Edward Contractor
 Callaghan P. G. Butcher
 Dosewell E. S. T. Hridge Hotel
 Hicks W. Tarpaulin Maker
 Maher J. T. General Store
 Palmer William Saddler
 Willis Thomas Baker

PICTON.

53 m. S. By rail direct. Bank, Commercial, Government Savings Bank, Court Petty Sessions, Parramatta Quarter Sessions.
 Amalgamated Railway and Tramway Societies' Association—E. Hancock, Secretary
 Antill R. H., J.P. Coroner
 Ashcroft J. T. Brick Vendor
 Burr Geo. and Son General Store
 Bateup G. Carrier and Poundkeeper
 Boardman R. Butcher
 Holland W. L. Dairy
 Bradbury G., J.P., Secretary Pastures Protection Board
 Bradford A. W. Painter
 Briggs Rev. J. F. (Pres.)
 Brown A. H., Manager Commercial Banking Company of Sydney, Ltd.
 Burgess A. L., Proprietor "The Picton Post"
 Hush W. Club Hotel
 Carley David Hairdresser
 Chase Rev. W. St. John (C. of E.)
 Coates Frank C. Dentist
 Commercial Banking Co. of Sydney, Ltd.—A. H. Brown, Manager
 Convent School—The Sisters of St. Joseph (S. Stanislaus, Rev. Mother)
 Corbett J. Blacksmith
 Downe A. E. Cordial Manufacturer
 Drummond A. Royal Hotel
 Edwards A. H. Stationer
 Farmers' and Dairyman's Butter Factory
 Galbraith F. H. P.M. and Warden

Booth Edward Contractor
 Callaghan P. G. Butcher
 Dosewell E. S. T. Hridge Hotel
 Hicks W. Tarpaulin Maker
 Maher J. T. General Store
 Palmer William Saddler
 Willis Thomas Baker

Booth Edward Contractor
 Callaghan P. G. Butcher
 Dosewell E. S. T. Hridge Hotel
 Hicks W. Tarpaulin Maker
 Maher J. T. General Store
 Palmer William Saddler
 Willis Thomas Baker

Booth Edward Contractor
 Callaghan P. G. Butcher
 Dosewell E. S. T. Hridge Hotel
 Hicks W. Tarpaulin Maker
 Maher J. T. General Store
 Palmer William Saddler
 Willis Thomas Baker

Booth Edward Contractor
 Callaghan P. G. Butcher
 Dosewell E. S. T. Hridge Hotel
 Hicks W. Tarpaulin Maker
 Maher J. T. General Store
 Palmer William Saddler
 Willis Thomas Baker

Gale W. B. and Son ... General Store
 Goodman A. H. Dentist
 Graham and Sons Auctioneers
 Graham Alfred Livery Stables
 Harwood Miss, St. Margaret's Private Hospital
 Heffernan John Hairdresser
 Hill Mrs. J. Dairy
 Hinton H. O'Reilly Chemist
 Hogue C. R. C.P.S., etc.
 Howard R. Bootmaker
 Jessop C. Carrier
 Kelly J. J. Public School
 Langbridge T. Commercial Hotel
 Larkin W. Auctioneer, etc.
 McKinnon D. Dairy
 McNeill and Viles Tailors
 McQuiggin J. W. Mayor
 Morgan T. Draper
 Muir A. N. Postmaster
 Mulholland Ruth Draper
 O'Brien Mrs. Dressmaker
 O'Connor T. K. George Inn
 Palmer C. J. Acting Town Clerk
 Parry L. D., J.P. Physician
 Perks A. S. Solicitor
 Phillips H. G. Baker
 Piekard C. H., J.P. General Store
 Picton Race Club—W. Larkin, Sec.
 Prior A. Refreshment Rooms
 Protestant Hall (The)
 Ruddiman Miss A. Teacher Piano
 Ruddiman Thomas Baker
 St. Joseph's Convent School—Sister Stanislaus

Booth Edward Contractor
 Callaghan P. G. Butcher
 Dosewell E. S. T. Hridge Hotel
 Hicks W. Tarpaulin Maker
 Maher J. T. General Store
 Palmer William Saddler
 Willis Thomas Baker

Booth Edward Contractor
 Callaghan P. G. Butcher
 Dosewell E. S. T. Hridge Hotel
 Hicks W. Tarpaulin Maker
 Maher J. T. General Store
 Palmer William Saddler
 Willis Thomas Baker

Booth Edward Contractor
 Callaghan P. G. Butcher
 Dosewell E. S. T. Hridge Hotel
 Hicks W. Tarpaulin Maker
 Maher J. T. General Store
 Palmer William Saddler
 Willis Thomas Baker

Booth Edward Contractor
 Callaghan P. G. Butcher
 Dosewell E. S. T. Hridge Hotel
 Hicks W. Tarpaulin Maker
 Maher J. T. General Store
 Palmer William Saddler
 Willis Thomas Baker

Booth Edward Contractor
 Callaghan P. G. Butcher
 Dosewell E. S. T. Hridge Hotel
 Hicks W. Tarpaulin Maker
 Maher J. T. General Store
 Palmer William Saddler
 Willis Thomas Baker

Booth Edward Contractor
 Callaghan P. G. Butcher
 Dosewell E. S. T. Hridge Hotel
 Hicks W. Tarpaulin Maker

PINE VALE.

331 m. N. Rail to Gunnedah, thence coach. Nearest bank, Gunnedah or Coonabarabran.

PINE VALLEY.

(NEAR COOMA.)
263 m. S. Rail to Cooma, thence coach 4 m. Nearest bank, Cooma.
Mullane Mrs. M. Hotel

PINNACLES.

1,380 m. S. Via Broken Hill, Nearest bank, Broken Hill.
Lord J. V., Butcher, General Store
Smith John Leary Victoria Hotel

PIPE CLAY CREEK.

343 m. S.
Great Morgan Consolidated Gold Mines—Henry Haugh, Manager
Heron and Power Cyanidiers

PITT TOWN.

35 m. W. Rail to Mulgrave, thence coach. Nearest bank, Windsor.
Curl H., General Store
Gillespie William Baker
Hawkesbury River Condensed Milk Factory—H. Clarke, Manager
Huxley Samuel Blacksmith
Mawson S. A. General Store
Miller J. T. Wheelwright

PLATINA.

326 m. W. Rail to Tullamore, thence coach.

PLATTSBURG.

(SEE WALLSEND.)

PLEASANT HILLS.

356 m. S. Via Henty.
Bartsch and Paech Store
Haberecht P. H. Blacksmith
Knobel J. Insurance Agent
Stoyles W. A. Store

PLUMPTON.

27 m. W. Rail to Rooty Hill, thence 1 m.
Auschaw Bros. Tannery
Challoner B. Orchardist
Cook Thomas Orchardist
Cook W. and H. Orchardist
Cooper Walter General Store
Cowles W. W., "Rowanleigh"
Glendenning W. Butcher
Greentree Thomas Carpenter
Horan J. Orchardist
Lister Robert Orchardist
Lowe F. Dealer
Mellor John Builder
Munn S. Dairy and Vineyard
Paine J. Photographer
Patterson John Dealer
Schroder C. Carrier

Shelly N. Orchardist
Tull W. R. Carrier
Veal Mrs. S. H., Store and Post Office
Veal S. H. Bootmaker
Walker David Wood Merchant
Weir John Orchardist
Williams Thomas Tailor

POINT CLARE.

48 m. N. Rail direct. Nearest Bank, Gosford.

Brand Mrs. Boardinghouse
Hawkins Mrs. Boardinghouse
Kemp Miss A. Store
Kippax Miss Boardinghouse
McGeorge Mrs. Boardinghouse
Scott Mrs. Robert Boardinghouse
Skellert A. J. Boardinghouse
Stockbridge Mrs. Boardinghouse

POKOLBIN.

146 m. N. Rail to Allandale, thence conveyance. Nearest bank, Cessnock.

Capper E. P. & Sons, Wine Sellers
De Beyer Henry Wine Seller
Ekert G. Wine Seller
Fleming Patrick Wine Seller
Hall George Wine Seller
Howard Thomas Wine Grower
Hungerford C. A. Butcher
Hutchinson A. Builder, etc.
Joass Albert H. Wine Seller
King Charles Wine Grower
King William T. Wine Seller
Leaver S. D. Wine Seller
Leaver William Wine Seller
Lynch John Wine Seller
Macdonald J. M. Wine Seller
Stephen Alfred F. H. Wine Grower
Tulloch John Wine Seller
Tyrell E. G. Y. Wine Seller
Wilkinson Audrey H. and Co., Wine Seller
Wilkinson G. H. P., Wine Seller
Wilkinson G. M. Wine Seller
Wilkinson W. A. Wine Seller
Wilkinson W. E. Wine Grower

POONCARIE.

800 m. S.S.W. Rail to Hay, thence coach via Wentworth. Nearest bank, Wentworth.
Garraway Charles, Telegraph Hotel,
General Stores, Auctioneer, and Agent
McLeod Norman, Poonearie Hotel

PORT HACKING

23 m. S.
Kingham Mary A., Marlborough Sands Hotel
Murphy Robert F., Forvie Bay Hotel

PORTLAND.

110 m. W. Rail direct. Nearest Bank, Wallerawang.
Adams J. Butcher
Birrell W. Tobacconist
Bousfield T. H. Stationer
Bulkeley R. H. and Co., General Store
Clarkson E. J., J.P.

Coates A. E., J.P., Commonweath Hall
Commonwealth Portland Cement Co., Ltd.—Dr. A. Schiedel, Managing Director; — Brownargle, Chemist; J. Saville, Works Manager
Curtis Mrs. H. Baker
Federal Lime and Limestone Co., Ltd.
Freestone H. Newsagent
Gleason Thomas, J.P. Store
Grose John Coach Proprietor
Haigh W. Lime Kilns and Quarry
Havenhand Francis J. P., Coronation Hotel

Hull W. C. Baker
Kelly W. Public School
Littlefield James Hairdresser, etc.
Longman James, J.P., General Store and Baker
McGrath H. A. Men's Clothier
Moore & Saunders, Hairdressers and Billiard Saloon
Ogilthorpe J. Blacksmith
Pass G. E. Store
Pearson J. G., Dentist and Chemist
Progress Committee—W. McIntyre, Secretary

Reldy R. Storekeeper
Reldy W., J.P.
Robins E. J. Postmaster
Satchel B. Carrier
School of Arts—W. Jarvis, Secretary
Smith H. Boots and Shoes
Sydney and North Sydney Quarry—W. Geddes, Mgr.

Tong Sang and Co. Grocers
Tweedie R. and T. Store
Tweedie T. Lime Works
Tweedie's Public Hall
Tweedie Walter Butcher
Wernoll R. H., J.P.
Wernoll L. Saddler and Bootmaker
Westcott Annie Imperial Hotel
Wilson J. B. Physician
Wright W. H. Watchmaker

PORT MACQUARIE.

174 m. N. By steamer direct. Banks, N.S.W., Commercial.
Ammon Deen Hawker
Anderson David Wheelwright, etc.
Anderson George Carrier
Anderson William Butcher
Arneson A. Plumber, etc.
Atkinson W. C. Tailor
Ayres R. A., J.P., Chemist and Druggist
Bailey William Mail Contractor
Blair James Fruiterer
Blair James, sen. Saddler
Bridson Hugh, J.P., Auctioneer and Shipping Agent
Butler A. B. Agent
Cain N. Sawmills
Chandler Charles Dentist
Coates Mark Fruiterer
Commercial Banking Co. of Sydney, Ltd.—W. A. H. Slade, Manager
Condon Frederick Watchmaker
Cook William Fruiterer
Cummings Alfred Livery Stables
Davidson Robert, "Port Macquarie News"
De Luca Philip Physician
Dick Thomas Oyster Lessee
Donovan S. Hairdresser
Edwards G. W. Town Clerk
Edwards John Agent
Edwards Mrs. John Music Agent
Edwards L. Fruiterer
Edwards Thomas, Boot and Shoemaker
Fenn Edwin G. Cordial Maker
Gaul James Boots and Shoes

PYRAMUL.

173 m. W. Rail to Mudgee, thence coach. Nearest bank, Mudgee.
Ah Sow Store
Foster Francis Contractor
Noonan Walter Wine Shop
Price George General Store

QUAAMA.

184 m. S. Steamer to Berrigalong, thence coach 21 m. Nearest bank, Cobargo.

Engelman Adam Carrier
Hyland George, jun. Contractor
Inskip D. G. Butcher and Baker
Inskip George Carrier
Noldt Alf. Blacksmith
Southam C. Sawmill
Stewart Mrs. A. J. Store

QUAMBONE.

(NEAR COONAMBLE.)
352 m. W. Nearest bank, Coonamble.

Bourke W. Blacksmith
Cooper and Nephews Butchers
Feltham Mrs. E., Tattersall's Hotel
Flynn F. Store and Produce
Garnsey R. W. & Co., General Store
McDonald James E. Builder
Murray Edward Coach Proprietor
O'Brien J. Hotel and Store
Patrick William Sawmills
Ritchie G. D. Quambone Hotel
Rowles Jesse Fruiterer
Rose George H. Sawmills
Tollhurst E. J. Hairdresser
Walden G. Coach Proprietor
Walden J. Post Office Hotel
Wynne O. B. Coach Proprietor

PORT STEPHENS

(SEE BUNGWAIL.)

PRETTY GULLY.

533 m. N. Rail to Tenterfield, thence coach. Nearest bank, Tenterfield.
Farley John C. (Mosquito Creek), General Store
McKenzie James Blacksmith

PRETTY PINE.

524 m. S. Rail to Hay, thence coach 75 m.
Hornblum George, Pretty Pine Hotel
Vagg Mrs. General Store

PROSPECT.

(SEE SUBURBAN DIRECTORY.)

PUNKALLA.

(SEE WAGONGA.)

PURFLEET.

(NEAR TAREE.)

Carter Mrs. Fruiterer
Deamley A. H. Carrier
Northman Alfred Butcher
Steinmiz L. Shipbuilder
Upper Manning Co-op. Dairy Co., Ltd.

Downey Henry F., Secretary
Queanbeyan Hospital
Dudley G. T., General Store, Seeds, Mining, etc.
Emery Charles H., Land, Mining, and Estate Agent
Faulk A. M. & Sons Printers
Flouring Rev. Howard (Meth.)
Fowle T. Blacksmith
Gale and Knox Newspaper Prop.
Gale J., J.P.
Gates Arthur, P.M. Butcher
Gibbs Bros. Dairyman
Gleeson A. Dressmaker
Grady Miss J. M. Carter
Hardy Charles Produce Store
Harris E. C. Agent
Hawes Miss Ethel Teacher
Hayes and Russell General Store
Hetherington Rev. E. Sydney (Pres.)
Hetherington R. H., Manager Commercial Banking Co. of Sydney, Ltd.
Hill P. C. and Sons General Store
Hinksman E. C., Sec. P. and A. Association and Poundkeeper
Hinksman J. H., Town Clerk and Sec. Pastures Protection Board
Hinksman A. M. General Store
Holland E., Builder and Contractor
Hudson E. J. Stationmaster
Hudson J. H. and Son, Tobacconists, Hairdressers and Fruiterers
Hungerford H. J. S., "Victoria Hotel"
Hyland Rev. Father J. P. (R.C.)
Jordan T. Builder
Kaye Mrs. W. S. Blacksmith
Knox John Flour Mills
Korff H. T., Solicitor and Sec. School of Arts
Lazarus H., Undertaker and Upholsterer
Leslie Mrs. C. A. Dressmaker
Leslie C. A. Auctioneer
Ling G. E. A. Public School
McCann William Boots and Shoes
McCord and Emery, Licensed Surveyors
McCord Thomas C. Surveyor
McInnes J. Hairdresser
Maxwell Thomas P. and Co., Auctioneers, etc.
Meech Isaac Tinsmith
Meredith Wm., Bus Prop. and Carrier
Moore Bros., Bicycle Agents, Fancy Goods, etc.
Morn J. J. Coach Proprietor
Morgan & Korff Solicitors
Morgan E. E. Solicitor
Moriarty A. W. and Co., Auctioneers
O'Brien T. C. Bootmaker
Oldfield W. E. Agent
O'Neill Alan Livery Stables
O'Neill P. T. R. Carrier
O'Rourke Bros., Sanitary Contractors
O'Rourke Con., Carpenter, Wheelwright and Undertaker
Parker William Hairdresser
Penney F. Cycle Agent
Peralva G. F. Tailor
Pike C. Fruiterer
Pike Wm., J.P., Cordial Manufacturer
Protestant Hall (The)—F. Penney
Purcell John and Son Carpenters
Queanbeyan Cyclist Club
R. Falkle, Sec.
Queanbeyan Hospital—Miss McManarra, Matron; H. F. Downey, Sec.
"Queanbeyan Leader"—H. J. S. Hungerford, Editor
"Queanbeyan Observer" (The)—A. M. Falkle & Sons, Proprietors
Queanbeyan P. and A. Association—E. C. Hinksman, Secretary

Fleming, Robey & Ross,

AUCTIONEERS,

Stock, Station and Trucking Agents,

QUIRINDI, and at GUNNEDAH, N.S.W.

(Members of Country Stock and Station Agents' Association of N.S.W.)

QUEANBEYAN CONTINUED—
Queanbeyan Race Club—
E. C. Hinchman, Secretary
Queanbeyan Roller Flour Milling
Co.—J. Knox, Mgr.
Richardson S. L., J.P., Physician
Russell W. O., C.P.S. and
Reg. B. M. and D.
Ryan Patrick J., Harrison's Hotel
St. Benedict's Convent School—
The Sisters of Mercy
School of Arts—H. T. Korff, Sec.
Shaw J. A., Confectioner
Shirley Samuel B., Commercial Hotel
Snow W., Confectioner
Stuckey Alfred, Hairdresser
Taylor H., Bootmaker
Venables J. W., Saddler
Walsh Mrs. E., Railway Refreshment
Rooms
Welch Kenyon St. Vincent, Physician
White Rev. W. St. (O. of E.)
Williams G. R., Special Warden
Wilson T. F., Oyster Saloon
Woodger Bros., Merchants and Com-
mission Agents
Woodward F. P., Solicitor
Yarrowluma Shire Council—E. G.
Graco, Pres.; A. C. Marshall,
Shire Clerk; O. U. O'Hanion,
Shire Engineer

QUEERA CREEK.

(Via WANDSWORTH.)

Brown Bros., Sawmills

QUIPOLLY.

210 m. N. Itall direct.
Harden James, Wine Shop and Store
Johns John, Blacksmith
Stenz Eli, Wine Cellar

QUIRINDI.

244 m. N. By rail direct. Banks,
A.B.C., Ltd., Commercial Bank-
ing Co. of Sydney, Ltd., N.S.W.
Court Petty Sessions, Murrumbidgee
Quarter Sessions.
Adle Archibald, Managing Director
McIntyre & Sons' Mill
Australian Bank of Commerce, Ltd.—
T. H. Abbott, Manager
Australian Horse Amateur Race Club—
J. P. Quinn, Secretary
Bank of N.S.W.—E. D. Wilson, Mgr.
Barnes Rev. H. E. (C. of E.)
Barry Misses, Milliners, etc.

Bel Rev. V. C. (Meth.)
Bertles Miss Z., Girls' Grammar School
Blackman Bros., Livery Stables
Booth W., Proprietor Castlemount
Butter Factory
Brathwaite C., Fruiterer
Britton's Ltd., General Store
Britton W. J., J.P.
Brodie A. D., J.P.
Bruce Mrs., Nurse
Byrnes J., Blacksmith
Cadell L., Secretary Tennis Club

CADELL WILLIAM, J.P.

Auctioneer and Stock and Station
Agent, George Street (See Advt.)

Carpenter W. J., Hairdresser
Carr A. A., Produce Store
Carr E. E., Photographer
Castlemount Butter Factory—
N. Booth, Proprietor
Clarence White Mrs., Dentist
Clarke J., Hairdresser
Cobbett S. Y., Stationmaster
Cogan & Coleman, Coachbuilders
Commercial Bank of Sydney,
Ltd.—R. A. Allen, Manager
Conino and Panaretto, Oyster Saloon
Convent and School—Sisters of
St. Joseph

Cathay H. W., Sec. School of Arts
Cox Percy D., J.P., Solicitor
Cullen W., Wheelwright
Duckinson Rev. J. C. (Pres.)
Denham W. G., Cordial Factory
Dickenson H. R., Baker
Douglas A. E., Baker
Edwards Mrs. M., Dressmaker
Ellis N., Saddler
Elliot J. F., Mercer
Everett W., Dealer Bicycles, etc.
Farrell H. M., Physician and Surgeon
Faust G. A., Hairdresser and
Newsagent
Flannery H. J., Auctioneer, Stock
and Station Agent
Fisher J. J. H., Terminus Hotel
Flanagan T., Aerated Water Factory

Fleming, Robey & Ross

Auctioneers, Stock and Station
Agents: List of Properties on
application. (See Advt.)

Fleming A. J., J.P.
(Fleming, Robey & Ross)

Fletcher A., Hairdresser
Fugarty Honorah, Commercial Hotel
Fowler George, Piano Tuner
George and O'Keefe, Wellboring
Contractors
George P. H., Planter
Glasgow T., Carrier
Gray J., Surgeon
Halbert Mrs. Susan M., Central Hotel
Hardy W., Monumental Mason
Harrington The Very Rev. T. P. (R.C.)
Harvey Bros., Watchmakers
Houghton G. E., J.P.
Hawker William, J.P., Proprietor
"Quirindi Herald"

Hoad H. W., Chemist
Hogan D. H., Butcher
Holmes Edward, Federal Hotel
Hungerford W. P. B., J.P., Town
Clerk, Coroner, Secretary P.A.
and H. Association, and Auctioneer

Johns Bros., Blacksmiths
Jolly E. B., Grocer
Keup and Storey, Dentists
Kitch G. E., Photographer
Kinch Mrs. G. E., Private Hospital
Lambert Emanuel, Saddler
McGee E., Shoemaker
McIntosh P. & Co., Ltd., General
Store—G. E. Houghton, J.P.,
Managing Director
McIntyre and Sons, Flour Millers
McLachlan J. J., J.P., Tailor
McMahon John, Royal Hotel
Mahony Rev. E. (R.C.)

Matheson James, Baker
Mead R., Physician
Mercer F., Tailor
Mouso R., Boots and Shoes
M.U.L.O.F.—J. P. Quinn, Secretary
Mugiven D. J., Butcher
Municipal Council—
W. P. B. Hungerford, Town Clerk
Nicholl R., Greengrocer
O'Callaghan's Hall—J. P. Quinn, Sec.
O'Neill C. P., J.P.

Parr Miss, Teacher of Piano
Phipps S. J., Watchmaker
Pollock and Scanlon, Auctioneers
Pollock J., Farmers' Produce Exchange
Pollock W. (Pollock and Scanlon)
Paulsen D. J., General Store
Pountney A. N., Land and Estate
Agent, and Proprietor "Quirindi
Gazette"

Price William, Brickmaker
Pryor David, Grocer and Fruiterer
Pryor Joseph, Fruiterer
Pyke Alexander, J.P.
Quirindi Central Butter Factory—
Hamilton York, Proprietor

F. H. WATT & CO.,

**Auctioneers, Stock, Station, Trucking, Forwarding
and General Commission Agents.**

VALUATORS AND INSURANCE BROKERS.

**Auction Sales Conducted and Valuations undertaken in any
part of the district.**

(Members of Country Stock and Station Agents' Association of N.S.W.)

QUIRINDI, NEW SOUTH WALES.

Quirindi Courting Club—A. Adams
and J. McMahon, Joint Hon. Secs.
Quirindi District Cottage Hospital—
J. P. Quinn, Secretary

Quirindi Jockey Club—
John McMahon, Hon. Sec.

Quirindi Musical Society—
Geo. Fowler, Conductor

Quirindi P. and A. and H. Association
—W. P. B. Hungerford, J.P., Sec.

Quirindi Polo Club—
W. J. T. Storey, Hon. Sec.

Quirindi Rifle Club—W. Denham, Sec.

Quirindi Tennis Club—L. Cadell, Sec.

Quirindi Timber Co.—
Whisor & Wyburn, Proprietors

Raymont R., Undertaker

Relly James, Blacksmith

Riley P. W., R.A., Superior Public
School

Robey W. R. M. (Fleming, Robey
and Ross)

Ross C. B., C.P.S., etc.

Rowntree C. S. and Co., General Store

Rowntree C. S., J.P.

Saunders James, Tinsmith

Savage Henry, Tailor

School of Arts—H. W. Cothay, Sec.

Sun Lee and Co., Grocers

Swale A. J., Clerk, Tamamang Shire

Sweeney Miss A., Private Hospital

Tamamang Shire Council—Alex. Pyke,
Pres.; A. J. Swale, Shire Clerk;
O. N. Wilkinson, Engineer.

Tanko A., Bootmaker

Tanner T. E., Livery Stables

Taylor John, Forwarding Agent

Tebbutt J. L. and Co., General Store

Tebbutt J. W., J.P.

Thomas Charles P., Solicitor and
Mayor
Thomas Rev. H. E. (Pres.)

**WATT F. H. & CO., Stock, Sta-
tion and General Commission
Agents (See Advt.)**

Watt F. H., J.P.

Whittaker & Sheelah, Blacksmiths

Whittle Louis C., J.P., Chemist

Whisor & Wyburn, Quirindi Timber Co.

Woodall G. D., Postmaster

Woods, Sergt. of Police and
Licensing Inspector

York Hamilton, Butcher, Ice Works
and Butter Factory

Young T., Grocer

RAPPVILLE.

(Late MURRAY'S SHOPS.)
Grafton and Casino Railway.

Benham Mrs. T., General Store
Branch J. R., Billiard Saloon
Forrester Robert, Baker
McKay Daniel, Bootmaker
McKay John, Refreshment Rooms
Nicholas O. J., Baker
Rapp Henry V., Butcher
Rappville Timber Co., Ltd.
White G. T., General Store
White E. J., Stationmaster

RAVINE.

349 m. N. Via Kiandra.

Forrester Julius, Washington Hotel
Gallaty A., Store
Pattinson W., Store and Butcher

RAWDON ISLAND.

180 m. N. By steamer, via Port
Macquarie. Nearest bank, Port
Macquarie.

Dowries John, General Store and
Butcher

Harrist Bros., Butchers

Harrist George, General Store

WILLIAM CADELL,

CODE No. 1.

Box 19, Quirindi Post Office.

AUCTIONEER.

Stock, Station,

Land and Estate and Forwarding Agent.

QUIRINDI.

Agent for Hornsby & Son's Steam and Oil Engines,

Cooper's Dip. &c. &c.

(Member of Country Stock and Station Agents' Association of N.S.W.)

RAYMOND TERRACE

110 m. N. By steamer direct, or
rail to Hexham, thence coach.
Bank, Commercial of Sydney.
Court of Petty Sessions, Maitland
Quarter Sessions.
Adam A. L., J.P., Town Clerk,
Shipping Agent, and Reg. B. D.
and M.

Bishop Mrs. H. J. Milliner
Bishop H. J. Wheelwright
Bishop W. C. Wheelwright
Bishop Mrs. W. C. Milliner
Hanch H. Tinsmith
Bob M. Draper
Boots Charles, Builder and Undertaker
Bowen M. Butcher
Brown W. P.M. and Warden
Brown William, "Examiner"

Clarke Mrs. A. M. Store
Commercial Banking Co. of Sydney,
Ltd.—W. A. McCredie, Manager
Dennett J. A. General Store
Digby H. Tailor
Edwin J. J. Monumental Mason
Fenney John Blacksmith
Foley Mrs. A. General Store
Forrester F. W. Hairdresser
Geggins H. H. Coach Proprietor
Hanson J. Saddler
Harwood E. Chemist
Hassard William W. Draper
Henderson J. Junction Inn Hotel
Hill George Auctioneer
Holdstock Baker
Holwell Josh Produce Dealer
Hunter D. B. Tinsmith
Jenkins J. S. Cosmopolitan Hotel
Keogh Edward J. Blacksmith
King R. Hairdresser
Krohn J. Boot Manufacturer
Krohn Wm. Fruiterer
Lawrence Luke Fruiterer
Lower Hunter Co-operative Shipping
Co.

McLellan N. Sawmill
McNeilly Mrs. Dressmaker
McNeilly Wm. Painter
McPherson Thomas Builder
Markey Bros. Bakers and Grocers
Mather A. J. Clare Oastle Hotel
Meere Joseph Fruiterer
Meredith J. B., J.P. Physician
Mitchell William Builder
Morgan James Agricultural Hotel
Morris Thomas Blacksmith
Newcastle and H. R. S.S. Co.—
A. L. Adam, J.P., Agent

Palmer J. T. Butcher
Port Stephens Shire Council—J. J.
Moy Pres.; T. Murray, Shire
Clerk; George S. Milne, Shire
Engineer
Priestley Charles Carrier
Raymond Terrace Dairy and Produce
Co., Ltd.

Reichardt W. Coach Proprietor
Richardson and Scully, General Store
Rowthorne C. Saddler
Russell P. General Store
Scott W. Store
Smith Henry Blacksmith
Smith H. J. Baker
Yard Mrs. Draper

REDBRIDGE.

(LATE DEMONDRILLE.)

235 m. S. Rail to Denondrille,
thence coach. Nearest bank, Mur-
numburnh.
Cornack C. Storekeeper

RED RANGE.

435 m. N. Via Glen Innes.
Goodwin F. A. Butcher
Hollis Albert Store
Marshall George Butcher
Marshall John, jun. Sawmills
Rainbow E. C. Store
Tronier Charles Coach Painter
Warley & Co. Grocers

REEDY CREEK.

(SEE ALSO DELUNGRA.)

480 m. N. Rail direct. Nearest
Bank, Warialda.
Boland M. Agent
Bourke G. Blacksmith
Buxton and Williams Butchers
Buxton A. Store
Buxton Alfred J., Reedy Creek Hotel
Cansdell A. M. & Co., Ltd., General
Store
Carney J. Store
Dale & Co. Agents
Green S. Hairdresser, etc.
Hunt M. Saddler
McNeill R. H. Baker

REEFTON.

311 m. S. Rail direct.
Ford M., Reefton Hotel and Butcher
Nixon David and Co., Battery Promts.
Palce C. L. Store
Semmler J. B. Produce Store
Storm Henry Commission Agent

REID'S CREEK.

(SEE MOSGIEL.)

REID'S FLAT.

237 m. S. Via Burrowa.
Cramp Alfred Hotel
Heorne A. A. Store
Shapira Max Store

RENO.

201 m. S. Rail to Gundagai, thence
5 m. Nearest bank, Gundagai.

RHINE FALLS.

277 m. S. Via Cooma.
Johnson Mrs. M., Refreshment Rooms
and P.O.
Roach D. Hotel

RICHMOND.

38 m. W. By rail direct. Banks,
Commercial, N.S.W., Aust. Bank
of Commerce, Ltd. Court Petty
Sessions, Parramatta Quarter
Sessions.
Aust. Bank of Commerce, Ltd.—
Henry T. Webster, Manager
Allison J. W. Chemist
Baldwin R. Coach Painter
Bank of N.S.W.—J. W. Jones, Mgr.
Benson Isabella Private School
Boardman Rev. John (C. of E.)
Bosley C. Olifton Dentist
Bourke N. Agent

Cambridge C. Baker
Campbell E., J.P., Solicitor
Chalmers W., Baker and General Store
Commercial Bank—E. H. Street, Mgr.
Convent School—Rev. Mother Thesla
Cornwell Amos Butcher
Cornwell Arthur Butcher
Cowan R. N. Imperial Hotel
Dunston Stephen Coach Proprietor
Dyer Mary Boots and Shoes
Farlow R. Coach Painter
Farrow W. A. Town Clerk
Gibb George Baker
Guest C. S., J.P., Auctioneer
Hawkesbury Agricultural College—
H. W. Potts, Principal
Hawkesbury Race Club—C. S.

Helsham W. M. Physician
Hicks T. A. Commercial Hotel
Hill Herbert, Blacksmith and
Coach Proprietor
Kelly Geo. F. Royal Hotel
Kilhoff George Hairdresser
Knot Charles General Store
Marlin Ernest Carpenter
Milne Rev. (Pres.)

Mitchell Schoolmaster
Mortimer Henry Fruiterer
Myers Richard Boots and Shoes
Norris Thomas Butcher
O'Brien Rev. M. E. (R.C.)
O'Keefe R. Black Horse Hotel
Orchard Samuel General Store
Paul E. S. Grocer, etc.
Perry Alfred Tailor
Price A. A., Estate Agent and
Undertaker

Price K. E. Newsagent
Pryke Thos. Saddler and Newsagent
Richmond Agricultural Association—
H. S. Johnston (Windsor), Sec.
Ridge Oswald Fruiterer
Ritchie William Blacksmith
Robertson Albert General Store
Rogers Joseph Fruiterer
Ross St. John, Acting C.P.S.
Sly Henry, Fruiterer and Hairdresser
Small Frederick Wheelwright
Street E. H., Manager Commercial
Bank

Ant A. J. W. Sanitary Inspector
Thompson Rev. W. H. (Meth.)
Travis Wm. H. Stonemason
Woodhill and Co. General Store

RICHMOND (NORTH).

42 m. W. Rail to Richmond, thence
coach. Nearest bank, Richmond.
Dawson Traveller's Rest Hotel
Granger Mrs. A. General Store
Jones E. T. General Store
Lee Henry Orchardist
McLeod River View Hotel
Matheson Alexander, J.P., Orchardist
Matheson William Saddler
Phipps Laura Exchange Hotel
Pitt G. M., J.P., Surveyor
Smith A. Blacksmith
Stevenson Henry, J.P., Orchardist
Williams G. Bootmaker
Wood Henry A., J.P., Orchardist
and Fruit Inspector

RILEY'S HILL.

340 m. N. Steamer to South
Woodburn, steamer thence.
West Harry Baker

RIVERSTONE.

28 m. W. By rail direct.
Nearest bank, Windsor.

Bambridge A. General Store
Briggs C. J. Boots and Shoes
Buckley Thomas J. Riverstone Hotel
Chisholm Dr. Physician
Cragg J. H. Poultry Farmer
Darling L. J. General Store
Davis C. General Store
Dibley C. Tobacconist
Edwards E. Baker
Fellon W. Tinsmith
James E. R. Royal Hotel
Kirwan H. A. Postmaster
Mackay W. Signwriter
Myers M. F. Public School
Parry H. Wheelwright
Reid M. H. R. (Marsden Park),
Store

Riverstone Meat Co.—B. Richards
and Sons

Riverstone Progress Association—
C. Davis, Secretary

Rosa F. Greengrocer
Samuelcock H. Auctioneer
Schoff Mrs. Confectioner
Schoff T. Butcher
Skinner H. Boots and Shoes
Smith J. H. General Store
Vidler C., Board of Health Inspector
Wheeler F., Auctioneer and Registrar
Births and Deaths
Wheeler Robert J. Blacksmith
Williams J. Tinsmith
Wittig Hermann Hairdresser

RIVERTREE.

523 m. N. Rail to Tenterfield.
Thence coach via Wilson's Down-
fall 40 m.

RIX'S CREEK.

151 m. N. Rail direct. Nearest
bank, Singleton.
Gilder L. J. Wine Shop
Nole Bros. & Co. Coal Sellers

ROBERTSON.

102 m. S. Rail to Moss Vale,
thence coach. Bank, Commercial.
Court Petty Sessions, Goulburn
Quarter Sessions.

Berrima District Farm and Dairy
Co.—N. H. Throsby, Manager
Burnett Mrs. A. Postmistress
Bursill T. E., Carpenter, Builder
and Undertaker

Carter Mrs. S. Royal Hotel
Clarke Charles Saddler
Clarke John Cattle Dealer
Clarke Mrs. John Dressmaker
Commercial Banking Co. of Sydney,
Ltd.—R. G. Ferguson, J.P., Mgr.
Dennis Henry Builder, etc.
Fairly J., Moss Vale-Robertson
Coach Proprietor

Faunce R. R. A., Acting C.P.S.,
State Electoral Registrar, etc.
Ferguson R. G., J.P., Mgr. Commercial
Bank

Flanagan J. Criterion Hotel
Galbraith F. H., P.M.
Graham John Bailiff S.D. Court
Graham Mrs., Baker, Store & Carrier
Gregory W. D. School Teacher
Halpin James Tinsmith
Hayter J. T. Auctioneer
Humphries A., Hairdresser and
Poundkeeper

Hynes Rev. E. E. (Meth.)
Jones H. Leighton Dentist
Keeble W. B. Schoolmaster
King C. E., Sec. School of Arts and
Commonwealth Electoral Registrar
Lochardt Mitchell, Monumental Mason
Marchant W. J. Wheelwright
Missingham and Sons Sawmills
Netherly Bros. Carriers
Netherly Mrs. M. Dressmaker
"Robertson Advocate" Newspaper—
J. White

Robertson Agricultural Association—
R. G. Ferguson, J.P., Sec.

Ross R. Wheelwright
School of Arts—C. E. King, Secretary
Sherlaw William Painter
Shimpon Robert B., Carpenter and
Undertaker

Warby W. G. Store and Butcher
White J., Printer, "Advocate"

Wilkinson W. L., Chemist and
Registrar B., D. and M.

Wilson W. J., Blacksmith and
Coach Proprietor

Wood J. D. and Co. Auctioneers

ROBINSVILLE.

(SEE THIRROUL.)

ROB ROY.

473 m. N. Rail to Glen Innes,
thence coach via Inverell. Nearest
bank, Inverell.

ROCKLEY.

106 m. W. Rail to George's Plains,
thence coach. Bank, A.B.C., Ltd.
Abercrombie Shire Council—H. McIn-
tosh, Pres.; A. L. Squier, Clerk.
Aust. Bank of Commerce, Ltd.—
Charles S. Toole, Manager

Gelsby J. C. Butcher
Keating Miss M. M. General Store
Mendham A. Blacksmith
Rutter W. Commercial Hotel
Shannahan Mrs. M. Club House Hotel
Slater George Saddler
Stevens W. H. Store
Todd W. G. Baker

ROCK LILY.

18 m. N. By steamer to Manly,
thence coach.
Caten Ernest H. Rock Lily Hotel

ROCKVALE.

381 m. N. Rail to Armidale,
thence 22 m.
Ah Wang General Store
Finnegan Joseph Blacksmith
Lalica Khan General Store
Taylor T. W. Rockvale Hotel

ROCKY GLEN.

340 m. N. Rail to Gunnedah,
thence coach 45 m.
Gunga Singh Store
Nowland R. Wine Shop

ROCKY GULLY.

(SEE BENDMEER.)

ROCKY HALL.

330 m. S. Rail to Cooma, or
steamer to Merimbula or Eden,
thence coach. Nearest bank,
Eden.

Booth Robert General Store
Grant D. J. Hotel
Rocky Hall Co-operative Dairy Co.,
Ltd.

ROCKY MOUTH.

(SEE MACLEAN.)

ROCKY PONDS.

(SEE BALDRY.)

ROCKY RIVER.

348 m. N. Rail to Uralia, thence
24 m. Nearest bank, Uralia.

Anderson A. Orchardist
Francis E. Orchardist
Glock J. Orchardist
Heckerman W. Contractor
Masterton Herbert J., Gold Digger's
Arms Hotel

Roberts John Orchardist
Roberts R. H. Orchardist
Roberts Mrs. R. Orchardist
Roberts Mrs. J. Orchardist
Sam Bow General Store
Taggart A. Contractor

ROLLAND'S PLAINS

310 m. N. Steamer to Port Mac-
quarie, thence conveyance. Near-
est bank, Port Macquarie.

Bacon Henry Baker
Gunnack R. Butcher
Joyce Mrs. Frank Store
Keena Alfred L. Blacksmith
Lindsay James C. Store
Nelson J. and T. Blacksmiths

ROOTY HILL.

25 m. W. By rail direct. Nearest
bank, Penrith.

Angus and Son Wine Cellar
Baker T. Sawmills
Beggs H. Blacksmith
Beggs Thomas Auctioneer
Cable William T. General Store
Combe F. A. Imperial Hotel
Dale J. Dealer
Gibson J. H. Baker
Lamb P. A. Cattle Dealer
Leahy Martin Horse Dealer
Mellor J. Contractor
Nevis R. J. Sawmills
O'Donoghue M. J. Whipmaker
Schroder Carrier
Taylor John Greengrocer
Thomas John Store
Tull W. R. Carrier
Ward William Vignerons
Watts George Butcher
Wedesweiler J. Builder

ROSEBANK.

(RICHMOND RIVER.)

609 m. N.
Elliott & Dawes Butchers
Manning B. Blacksmith
Vidler S. E. Store

ROSEWOOD.

306 m. S. Rail to Wagga Wagga, thence coach.
Cottam W. General Store

ROTO.

514 m. S. Rail to Carrathool, thence coach via Hillston. Nearest bank, Hillston.
Murphy Edward, sen., Gunbar Hotel
Rust Thomas Hotel

ROUCHELL BROOK

(NEAR ABERDEEN.)
199 m. N. Steamer or rail to Newcastle, rail to Aberdeen, thence conveyance 13 m. Nearest bank, Muswellbrook or Scone.
Hamilton W. Builder
McKenzie M. C. and Sons, Ltd., Store
Munro Alex. S. Blacksmith
Scrivens Alfred Mail Contractor

ROUND HILL.

1,401 m. S. Rail to Broken Hill, thence 5 m.
Bent James Dealer
Martin John Blacksmith
West G., Exchange Hotel and Store

ROUS MILL.

357 m. N. By steamer. Nearest bank, Alstonville.
Burns R. Blacksmith, etc.
Foster H. V. General Store and Baker
Foster Miss Laura Dressmaker
Hungerford E. M. & M. P., Butchers
Mildred Joseph Rous Hotel
Myers A. Hfide Buyer
Pearce William Blacksmith
Perkins Miss E. Dressmaker
Shapter Thomas Fruiterer
Watt and Strong Butchers

ROUSE HILL.

28 m. W. Rail to Riverstone, thence coach.
Whitling George General Store

RUGBY.

213 m. S. Rail to Yass, thence coach, via Rye Park. Nearest bank, Burrowa.
Johnston Henry Wine Shop
Newburn W. J. General Store
Moona George General Store

RYDAL.

110 m. W. Rail direct. Nearest bank, Wallerawang.
Parker Joshua Blacksmith
Travers John General Store
Wearne James T. Sawmills
Young W. W. Royal Hotel

RYDE.

(SEE SUBURBAN DIRECTORY.)

RYE PARK.

198 m. S. Rail to Yass, thence coach. Nearest bank, Burrowa.
Callin N. Store
Cooke James Fruiterer
Cooke Thomas Baker, etc.
Holgate Albert Blacksmith
Morgan J. E. General Store
O'Neill M. Hotel
Palmer S. G. Butcher
Pollard J. Butcher
Pollard S. Baker, etc.

RYLSTONE.

158 m. W. By rail direct. Bank, Aust. Bank of Commerce, Ltd. Court Petty Sessions, Mudgee Quarter Sessions.
Aust. Bank of Commerce, Ltd.—H. R. Dalton, Manager

Babidge Bros. Supt. Roads
Barnes P. A. Supt. Roads
Booth & Patterson Butter Factory
Bossley L. General Agent
Bowles Mrs. P. H. Boardinghouse
Chivers Rev. H. G. (C. of E.)
Clements Mrs. Dressmaker
Corbett Rev. Father (R.C.)
Dalton H., Manager Australian Bank of Commerce, Ltd.

Dawson J. Licensed Surveyor
Druids' Lodge—H. H. Adecock, Sec.
Dunn Francis J., Butcher and Baker
Ebsworth E. District Surveyor
Edwards O. A. Police Magistrate
Elger John T. Flour Mills
Farmers' and Settlers' Association—A. Saxell, Sec.

Farrar A. Grocer
Farrar J. W. Rylstone Hotel
Ferguson S. Sanitary Contractor
Fletcher J. R. Globe Hotel
Floody Miss Teacher Piano
Frost C. V. S. Billiard Saloon
Fuller T. A. Bootmaker
Grady J. J. Blacksmith
Hall Goodwin S. Stationer
Hall P. H. Draper
Hansard N. W. Physician
Hardwick Geo. W., Butcher and Auctioneer

Hayward G. M. General Store
Highfield R. T. Builder
Honeysett James, sen. Saddler
Horticultural Assn.—L. O. Taylor, Sec.
Howe E., C.P.S. and Reg. B. M. & D.
Irwin T. J. Station Master
Jackson H. General Store
James H., Bellringer and Bill Poster
Jeffery S. E. Postmaster
Johnston George Wheelwright
Jones Mrs. Boardinghouse
Langhain W. Bootmaker
Lord E. Sergt. of Police
McDonald J., Chemist, Dentist and Coroner

McDonald J. M. Coroner
McKenna W. H. Hairdresser
McLachlan L. Auctioneer
Mason W. W. Hairdresser
Milne H. F. Public School
Morris Rev. A. (Meth.)
Nash E. H. General Store
Richards Clarence G., Proprietor
"Western Express" Newspaper

Rylstone Butter Factory—S. Paddison, Manager
Rylstone Jockey Club—G. S. Hall, Secretary
Rylstone Philharmonic Society—H. H. Adecock, Secretary

Rylstone Shire Council—J. T. Cox, Pres.; H. H. Adecock, Clerk; A. W. Stilwell, Shire Engineer
Rylstone Tennis Club—H. Milne, Sec.
Sands Rev. R. C. (Pres.)
School of Arts—A. J. Rutherford, Sec.
Schumack John Carrier
Sinclair William General Store
Staff F. J. Store
Taylor Bros. Carpenters
Taylor S. H. Blacksmith
Taylor Thomas W., Undertaker and Land Agent

SANDILANDS.

Via TABULAM.
Alos Hugh E. General Store
Campbell A. J. Hotel
Campbell Joseph Timber Merchant
Hewitson T. W. Sawmills

SANDY FLAT.

466 m. N. Rail direct. Nearest bank, Tenterfield.
Mangelson J. Sawmills

SANDY HILL.

510 m. N. Rail to Tenterfield, thence coach.
Brown Mrs. S. Hotel

SAVERNAKE.

448 m. S. Via Corowa.
Cross A. Store
Egan John Blacksmith
O'Callaghan W. J., Savernake Hotel

SAWYER'S GULLY.

125 m. N. Via Cessnock.
Daley T. Butcher
Edwards A. G., Wine Shop and Post Office
Edwards G. E. Wine Cellars

SCARBOROUGH

38 m. S. By rail direct.
Blackley John General Store
Cahill J. Store
Coyne J. Bootmaker
Gill T. Boardinghouse
Linden L. Boardinghouse
Lindsay James Dentist
Meredith J. Boardinghouse
Paine C. & A. Butchers
Roberts R. Boardinghouse
Robertson William Store
Scrivenor C. Hairdresser
Sharkey T. Boardinghouse
Smith R. Boardinghouse
South Clifton Colliery—J. Wilson, Manager
Thomas R. I. Stationmaster
Ussher J. F., The Scarborough Hotel
Wright Alfred Postmaster
Wright W. Store

Snape & Co., Auctioneers,

Stock, Station, Land and Commission Agents,

SCONE.

STOCK SALES conducted every Thursday. Stock and Property Lists on application.

S. & S. CODE NO. 1 USED.

SCONE.

195 m. N. By rail direct. Banks, A.B.C., Ltd., N.S.W., Commercial and Savings Bank of New South Wales. Court Petty Sessions, Murrumbidgee Quarter Sessions.
Aisbett J. T. Cordial Manufacturer
Asser and Sons General Store
Aust. Bank of Commerce, Ltd.—W. Scott, Manager
Bank of N.S.W.—C. Curnow, J.P., Mgr.
Barwick R. B. Bootmaker

BEALE A. B., Auctioneer, Stock and Station, Land and General Commission Agent, &c. (See Advt.)

Beatty J. M. Fruiterer
Borman A. E. Draper
Bodell E. T. Undertaker, etc.
Bewden E. S., Sec. Upper Hunter Pastures Protection Board, Land Commission, and Insurance Agent, etc.

Bowring Mrs. Fruiterer
Dodd Alexander Saddler
Dunbar John Fruiterer
Elsworth Norman, Stock and Station Agent, etc.
Farram Mrs. Tea Rooms
Ferguson H. Donald Dentist
French W. T. Carrier
Gale C. H., J.P., Police Magistrate and Coroner
Gray A. Farmer
Hall A. E., Accountant Savings Bank of N.S.W.
Hardcastle James Railway Hotel
Harper H. Bootmaker
Haynes H. V. Licensed Surveyor
Hewitt S. Postmaster, etc.

Hawking Mrs. Fruiterer
Lloyd Andrew Builder
Bromhead and Sons Bakers
Brown and Sessions Painters
Brown H. R. Fruiterer, etc.
Buckland G. Fruiterer, etc.
Burns Miss E. Dressmaker
Button W. Saddler
Cadell Rev. F. A. (C. of E.)
Callcott A. L. Monumental Mason
Campbell M. and Co., Ltd., General Store, Millers and Timber Merchants
Campbell I. Fleming, Shire Clerk

(Woolooma)
Campbell Mac (J. A. Simpson and Co.) Commercial Banking Co. of Sydney, Ltd.—A. W. Podmore, Manager
Convent School—Sisters of Mercy
Cooper William Wheelwright
Co-operative Dairy Co.—J. Sweeney, Manager

Cox and Dennewald Fruiterers
Croushaw W. A. Tailor
Curnow C., J.P., Manager Bank of N.S.W.
Dangarfield James, jun., Blacksmith
Davies D. Dairyman
Dennewald A. General Store
Dight W., Physician and Deputy Coroner
Dohson J. Tinsmith

Dodd A. J. (Rowland and Dodd)
Dodd Alexander Saddler
Dunbar John Fruiterer
Elsworth Norman, Stock and Station Agent, etc.
Farram Mrs. Tea Rooms
Ferguson H. Donald Dentist
French W. T. Carrier
Gale C. H., J.P., Police Magistrate and Coroner
Gray A. Farmer
Hall A. E., Accountant Savings Bank of N.S.W.
Hardcastle James Railway Hotel
Harper H. Bootmaker
Haynes H. V. Licensed Surveyor
Hewitt S. Postmaster, etc.

McLean H. R. Hairdresser
Manchester Unity Hall—R. Thurlow, Secretary
MELL REV. C. NEWTON, B.A., Principal of Scone Grammar School (see Advt.)
Morrison W. S. Tailor
Newman John Brickmaker
Norman Rev. P. (Pres.)
O'Brien T. & Son Butchers
O'Donnell T. F. Blacksmith
Pattinson A. E. Public School
Phillipotts J. H. & Son, General Store
Pickstone G. R. Watchmaker
Podmore A. W., Mgr. Commercial Banking Co. of Sydney, Ltd.

Polo Club—H. T. D. Snape, Sec.
Poynting J. F. Willow Tree Hotel
Propert Bros. Watchmakers, etc.
Rae John Builder
Raven Miss Matron of Hospital
Roger Robert Physician, etc.

ROWLAND AND DODD, Auctioneers, Stock and Station Agents, &c. (see Advt.)
Rowland H. (Rowland and Dodd)
Saunders S. N. A. Bootmaker
Savings Bank of N.S.W.—A. E. Hall, Accountant
School of Arts—E. J. Sherwood, Secretary
Schuytramp A. General Store
Scone Bicycle Club—W. W. Hudson, Secretary

The
Scone Advocate
Circulating throughout the Upper Hunter Electorate.
Published Tuesday and Friday Evenings.
Splendid Advertising Medium.

A. SMITH,
PROPRIETOR.

Hopper G., jun., Crown and Anchor Hotel
Jackson A. C. Photographer
Johnston J. S. Butcher
Keene W. Baker
Kilgallon Rev. F. D. (R.O.)
Luddington Bros. Woodcarvers
Laukey E. C. McK., J.P., Auditor, Accountant, etc.
McMahon J. Cycle Builder, etc.
McCue P. Blacksmith
McGrath Rev. E. (R.C.)
McGruder P. Livery Stables

SIMPSON J. A. & CO., Auctioneers, etc. (see Advt.)
Simpson A. B. (J. A. Simpson & Co.)
Simpson Richard Belmont Hotel
Simpson Robert Dyer, etc.

The Grammar School - Scone.

Visitor: The Lord Bishop of Newcastle. Principal: Rev. C. Newton Mell, B.A. (Hon.)

Healthy Climate. Easy of Access. Comfortable Buildings. Excellent Table. Strict Supervision.

The School Course covers preparation for all University Exams, and includes practical instruction in Chemistry and Bookkeeping. Carpentry and Typewriting are taught in addition to the usual Extras.

Board and Tuition Fees for Full Boarders:

Under 12 years, 14 gns.; over 12 years, 15 gns.

For PROSPECTUS and any INFORMATION, apply to the Principal.

A. BERT BEALE, Auctioneer,

Lists of Properties
for Sale on
application.

Stock, Property and General Commission Agent,
HORSE, CATTLE, and SHEEP SALESMAN,

CASH BUYER of Wool, Skins, Hides and Marsupials, and PRODUCE MERCHANT.

Cahill's S. & S. Code, No. 1,
used.

SCONE.

Telephone No. 28.

Correspondence promptly attended to.
(Member of Country Stock and Station Agents' Association of N.S.W.)

J. A. SIMPSON & CO.,

JOHN MILLER, Junr.

MAC CAMPBELL.

A. B. SIMPSON.

AUCTIONEERS,

Stock, Station, Trucking, General and Commission Agents,

SCONE.

ESTABLISHED 15 YEARS.

(Members of Country Stock and Station Agents' Association of N.S.W.)

ROWLAND & DODD,

(H. ROWLAND)

(A. J. DODD)

AUCTIONEERS,

Stock, Station, Trucking and General Commission Agents,

(Members of Country Stock and Station Agents' Association of N.S.W.)

SCONE.

CORRESPONDENCE INVITED RE HUNTER RIVER PROPERTIES.

NEW PALACE EMPORIUM, BRICKFIELD HILL, SYDNEY.

Sea

COUNTRY COMMERCIAL.

Sin 179A

SCONE CONTINUED—

Sing Sang Yang Greengrocer
Smith Arthur, Proprietor "The Scone Advocate"
Smith S. R. ... Carpenter and Joiner

**SNAPE AND CO., Auctioneers,
Stock and Station Agents, etc.
(See advt.)**

Snape H. T. D., J.P.
Stafford J. D. (M. Campbell and Co., Ltd.)
Stepney T. H. ... Chemist and Dentist
Stewart A. Stationmaster
Strong J. Tailor
Sutton J. B. Stationer
Thrift F. H. Saddler
Toomey W. Tailor
Turner & Hawkins Blacksmiths
Vernon A. P. Dentist
Walters Fred. Hairdresser
Welsh H. P. Builder, etc.
Westgarth Geo. M. Solicitor
Wilson Bros. Bakers
Woolooma Shire—H. L. White, Pres.,
J. F. Campbell, Shire Clerk; G.
J. Millard, Engineer.
Young James Town Clerk

SEAHAM.

130 m. N. Rail to Morpeth, thence
coach 8 m.
Andrews Edward Blacksmith
Lamb Thomas Contractor
McDonald Thos., General Store and
Hotel
Middleton Percy Store
Pata Khan Marina Barooky Draper
Wilson Thomas Produce Merchant

SEBASTOPOL.

312 m. S. Near Temora.
Winter J. M. Hotel

SEDFIELD.

153 m. N. Rail to Singleton,
thence conveyance. Nearest bank,
Singleton.
Bradley James Hotel
Brunner Mrs. (Mitchell's Flat), Store
Burgman F. Blacksmith
Burns R. J. Blacksmith
Holtz Mrs. S. Fruiterer
Misser F. Fruiterer
Munzenberger J. Greengrocer
Richardson Thomas Carrier

SEVEN HILLS.

20 m. S. By rail direct. Nearest
bank, Parramatta.
Baker Thomas (Wentworthville),
Timber Merchant
Carr R. (Wentworthville) ... Butcher
Hartley Ernest Store
Staunton P. J. (Wentworthville),
Mail Contractor, etc.
Sutton — (Toongabbie) Store

SHALLOW CROSSING.

(Post Town, NELLIGAN.)
Sellick Emanuel General Store
Shoebridge Thomas and Son, Sawmills

SHANNON VALE.

Via COWRA.
Scholz A. E. Hotel

SHELLHARBOUR.

66 m. S. By rail or steamer direct.
Bank, E. S. and A. (Agency)—
Alex. Nicholson, Manager.
Allen Bros. General Store
Allen J. D. Postmaster
Blue Metal Quarry—G. L. Fuller,
Proprietor
Buckley James Mayor
Bursill Charles Harbour Master
Bursill Charles H. Builder
Bursill George Hairdresser
Carroll Miss Dressmaker
Chopin F. C. Public School
Civilian Rifle Club—Geo. Bursill,
Secretary

Clarke F. Steam Packet Hotel
Dickson's Royal Hotel
Government Tourist Bureau—
W. J. McCoy, Agent

Ellawarra and South Coast S.N. Co.,
Ltd.—C. H. Bursill, Agent
Inskip Walter J. Butcher
Locke Henry Station Master
McCoy Wm. Fruiterer
Robinson John Bootmaker
School of Arts—C. H. Bursill, Sec.
Shellharbour Progress Association—
T. D. Whitfield, Secretary
Shellharbour Rifle Club—G. H.
Bursill, Secretary

Smithers F. W. Inspector Fisheries
South Coast and Camden Milk Shp-
pers' Association (Shellharbour
Branch)—R. East, Secretary
Stewart Robert Livery Stables
Styke J. D. Licensed Dealer
Temperance Hall (The)—W. McCoy,
Sec.

Tindis G. Town Clerk
Tisdale J. Baker
Vincent Henry Contractor
Whitfield Thomas Builder

HEPARDSTOWN.

395 m. S. Rail to Mount Horeb.
Nearest bank, Adelong.
Clement A. G. General Store
Goldberg Bros. General Store
Muter Thomas Baker
Whittaker Mrs. M. A. Fruiterer

SHOOTER'S HILL.

155 m. W. Via Oberon. Rail to
Tarana, thence 32 m.
Watson James Store

SHUTTLETON.

512 m. W. Via Nymagee.
Bettis John Blacksmith
Keven J. Patterson's Hotel
Lane M. General Store
McLellan B. Store
Nicholson W. H. Butcher

SILVERTON.

1,378 m. S. Via Melbourne and
Adelaide. Nearest bank, Broken
Hill.
Campbell Alexander, Produce Merchant

Carl William Produce Merchant
Crocker R. P. Carrier
Crossing G. Butcher
Johnston C. E. Store, etc.
Lawrence S. Builder
McDonald Hugh Blacksmith
O'Connell R. Silverton Hotel

SINGLETON.

145 m. N. By rail direct. Banks,
A.B.C. Ltd., Commercial, N.S.W.,
Savings Bank of N.S.W. Courts
Quarter and Petty Sessions.
Adams Henry Confectioner

ANDERSON FREDERICK D., Architect, Oddfellows' Hall

Anderson M. Painter
Anderson Robert Painter
Atkinson F. Hairdresser
Atkinson H. W. Railway Hotel
Atkinson Mrs. ... Grocer and Fruiterer
Australian British and Foreign Bible
Society—James Dunlop, Sec.
Australian Bank of Commerce, Ltd.—
E. H. Simpson, Manager
Bailey A. & Sons Butchers
Bailey Henry and Son ... Auctioneers
Baker H. Coach Painter, Builder, etc.
Hall A. E. Percy Hotel
Bailey Mrs. L. Teacher of Piano
Bank of N.S. Wales—J. B. Newman,
Manager
Barrett J. H. ... Small Goods and Fruit

BARTROP W. H. & SON

John st. Bicycles, Phonographs,
Sewing Machines. All Repairs in
connection with Motors and
Bicycles executed on the premises.
Petrol and Oils stocked.

Bartrop H. J. ... Monumental Mason
Benevolent Asylum—W. Sheridan, Sec.
Bennett F. A. Town Clerk
Blumer L. Inspector of Schools
Reynon Rev. J. H. (Pres.)

Boulter M. Vigneron
Burke Bob Tobaccoist, etc.
Burke E. J. Hairdresser
Bowman A. S., Physician and Surgeon
Brazier W. S. (South) ... Postmaster
Britz M. Bootmaker
Brooker H. J. Butcher
Brooker Miss Dressmaker
Broomfield George, Furniture Dealer,
Undertaker

Browne Thomas ... Monumental Mason
Bruderlin & Freeman Builders
Buehmann D. Coachbuilder
Bull R. Plumber
Bullen Miss O. Dressmaker
Burke & Co. Butchers
Burke Bernard ... Court House Hotel
Burke P. Auctioneer
Burnett W. Commission Agent
Burns Henry Baker
Burns Henry Plumber
Casey Mrs. Boardinghouse
Champion C. T. Solicitor
Chapman W. J. Blacksmith
Cheesbrough John, Forestry Inspector
Civilian Rifle Club—G. S.

O'Halloran, Secretary
Coleman H. ... Cordial Manufacturer
Collbee Miss Dressmaker
Collbee J. General Store
Collbee Mrs. Fruiterer

WOOD AND COMPANY: HEAD OFFICES, 810-12 GEORGE STREET SOUTH—PHONE 726. SYDNEY.

EXCELSIOR STEAM SAW MILLS and JOINERY WORKS, SINGLETON

Branch Mills: HILLALONG.

Timber Yards and Builders Supplied.

Depots at WESTON, CRESSNOCK and GRETA.

Head Office and Yards—

SINGLETON.

Tel. No. 18

GOULD BROS. & CO.

Foreign and Colonial Timbers stocked.

EVERY DESCRIPTION OF JOINERY & MOULDINGS TO ORDER.

Weston and Cressnock Stocks

include Builders' Ironmongery, Paints, Oils and Varnishes, Tools and Brushware.

Correspondence Invited.

SINGLETON CONTINUED—

Commercial Banking Co. of Sydney, Ltd.—W. D. Busby, Manager
Convent School—M. Mary Magdalen, Mother Superior
Cosler B. L. Dentist
Cragg William J. Solicitor
Creighton Rev. D. (C. of E.)
Curry Mrs. T. Federal Hotel
Cusick W. Tailor
Dalton F. E., Accountant Savings Bank, N.S.W.
Dalzell W. H. Grocer and Fruiterer
Dangar Cottage Hospital—Miss Agnes Ross-Cuthbertson, Matron; W. Sheridan, Secretary
Delves H. Cycle Agent
Doohan M. Draper
Doyle G. V. Surveyor and Shire Engineer (Patrick Plains)
Dunlop J. Public School
Easterbrook T. Wood Merchant
Ekenberg Carl Framemaker
Elderslaw P. E., J.P., C.P.S. and Reg. B. M. and D.
Elliot J. O. Butcher
Ellis Thomas, Builder and Contractor
Evans John Tinsmith
Everingham W. Hatter and Mercer
Farmers' and Settlers' Association—J. E. Shepherd, Secretary
Faullner Mrs. Dressmaker, etc.
Farrington T. W. Cabinetmaker
Fletcher Rev. Ambrose (Meth.)
Freeman Mrs. C. Grocer
Frith M. Saddler
Gale C. H. Police Magistrate
Gallagher Miss Dressmaker
Geary H. J. Outfitter
Gee C. Greengrocer
Gibson Mrs. Store
Giles Alfred Tobacconist
Gladwin Edward General Store

GOULD BROS. & CO.

(Late C. Gould), Excelsior Saw and Joinery Mills, Singleton, Cressnock, Weston, Hillalong and Greta. (See Advt.)

GRAINGER AND FALKINER, LTD., Merchants, and Stock, Station and Produce Agents (see Advt.)

Granger A., J.P.
Halter Charles M. Fruiterer, etc.

Halter George Oyster Saloon, etc.
Harris H. J. Watchmaker
Hayes J. S. Blacksmith
Inzell Mrs. Boardinghouse
Ilead E. J. Grocer
Horne J. T. Carrier
Hosie Alec J. Tobacconist, etc.
Hospital and Benevolent Asylum—W. Sheridan, Secretary
Ind A. E. Butcher
Inland Mission to Aborigines—H. S. Austin, Sec.
James S. Newsagent
Janston Thomas L., Agricultural Hotel
Jarman R. H. Boots and Shoes
Kelly A. J. Postmaster
Kelly James Stationer
Kelly Rev. Joseph (R.C.)
Kendall Mrs. Dressmaker
Kennedy C. M. Fruiterer
Kennerson D. H. Gunsmith
Kennerson W. T. Imperial Hotel
Killalea James Tailor
Klose H. S. Coachtrimmer
Laburte Canon E. (C. of E.)
Lamplough R. Terminus Hotel
Lancaster John Blacksmith
Lane George Builder
Lloyd G. B. Builder
McDermott Miss Dressmaker
McDougall David Watchmaker
McDougall and Co. Butchers
McFadden H. Coachbuilder
McFadden Mrs. R. J. Wheelwright
McGowan T. M. Freemasons' Hotel
McGowan L. Galvanised Ironworker
McGrogan James Royal Hotel
McLachlan J., Sec. Singleton Farming and Dairying Co., Ltd.; Sec. Patrick's Plains Shire Council, and Sec. Mechanics' Institute
McLeod W. Stationmaster
McMahon John T. Boots and Shoes
Malley R. W. H. Physician
Maguire W. Tailor
Mantle John Wool and Hide Dealer
Marshall Miss Tessie, Teacher Singing
Martyn E. C. Newsagent
Mather Adam Club House Hotel
Mather Alexander, Cordial Manufacturer
Meagher Very Rev. Monsignor P. (R.O.)
Mechanics' Institute—J. McLachlan, Secretary
Miner H. J., J.P. Wheelwright
Miner J. F. Blacksmith
Miner James Bootmaker
Miner W. A. Tobacconist, etc.
Minter J. Upholsterer

MOORE JAMES & CO. LTD.

General Storekeepers, Importers and Produce Merchants. Weekly Sales of Produce conducted each Tuesday—Join Street

Moore H. Tradesmen's Arms Hotel
Morris H. B., Inspector of Nuisances
Morrison H. and Son Bootmaker
Morrison Alexander "The Budget"
Munro Hugh Blacksmith
Neville F. Engineer
Neville T. W. Dentist
Newman J. D., Manager Bank of N. S. Wales
Newton T. Blacksmith
Nickson Mrs. A. Grocer
Northern Agricultural Association—F. A. Bennett, Secretary
Northern Rifle Association—A. Simmons, Secretary
Oakvale Colliery—R. Cuneen Prop.
O'Halloran Bros. Drapers
Ohnssen S. A. Fruiterer
Paget Bros. Bakers
Papworth George, Hide and Skin Dealer
Parker W. Painter
Patrick's Plains Shire Council—William Bailey, Pres.; John McLachlan, Shire Clerk; G. V. Doyle, Engineer
Pearce A. G. Carrier
Pontland A. Physician and Surgeon
Penton B. Fruiterer
Perrett George Saddler
Perrett C. Blacksmith
Playford George, Saddler and Poundkeeper
Porter George Chemist
Porter W. Bootmaker
Progress Association—A. Grainger, J.P., Pres.; A. J. Coote, Sec.
Raymont Miss Dressmaker
Reay Mrs. E. R., Refreshment Rooms
Rees Rev. D. (C. of E.)
Reuben A. Chemist
Roberts Hamilton, Tobacconist and Billiard Saloon
Robinson F. and H., Proprietors "Singleton Argus"
Robinson H. S., J.P.
Rogers James Railway View Hotel
Rogers Robert Butcher
Rosedale Colliery—A. Jubli, Manager
Ryan and Roberts, Funeral Directors
Ryan W. White Swan Hotel
Saunders A. F. Photographer

Grainger & Falkiner Ltd.

Telephones—
No. 4 and No. 46

STOCK AND STATION AGENTS, FARMERS' CENTRAL MARKETS, SINGLETON.

We always hold large stocks of Produce. Hunter River Lucerne Seed a Speciality.
SALE DAYS—Fat and Store Stock every Wednesday at the Shire Yards. Pigs, Calves and Produce every Tuesday.
SPECIAL SALES CONDUCTED IN ANY PART OF THE STATE.

JOHN FALKINER,

Sworn Valuator under the Real Property Act.

Savings Bank N.S.W.—Frank E. Dalton, Accountant
Sawkins Miss F. Dressmaker
Schneider M. J. Wilkemaker
Scott C., Managing Director James Moore & Co., Ltd.
Scott Robert, Grocer and Ironmonger
Searl John, Manager Co-operative Dairying Co.
Shaw A. H. Solicitor
Short E. J., Teacher Piano and Organ
Simmons Albert Boots and Shoes
Simpson T. and Son Builders
Singer Sewing Machine Co., Ltd.—W. Drane, Manager
Singleton James E. Bootmaker
Singleton Central Co-operative Dairying Co.—J. Searl, Manager
Singleton College of Music—Miss L. Hellmrich, Principal
Singleton Debating Club—A. J. Coote, Secretary
Singleton and District Co-operative Society, Ltd.—J. A. Bray, Mgr.
Singleton Municipal Council—J. W. B. Waterhouse, Mayor; F. A. Bennett, J.P., Town Clerk
Singleton Farming and Dairying Co., Ltd.—J. McLachlan, Secretary
Singleton Gas Co., Ltd.—John Sanders, Manager
Singleton Grammar School—W. H. Wilhelmy, Principal
Singleton Ladies' Glee Club—Miss A. C. Upjohn, Hon. Sec.
Singleton Liberal League—Chas. R. Waring, Hon. Sec.
Singleton Mechanics' Institute—J. McLachlan, Secretary
Singleton Political Labour League—P. J. Maller, Secretary
Singleton Progress Association—A. J. Coote, Secretary
Smith W. Butcher
Snelson Richard Bus Proprietor
Southon A. Tobacconist
Spinks R., Farm Manager Singleton F. and D. Co., Ltd.
Stacey Miss Teacher Singing

STEWART WILLIAM

John st. Practical Saddle and Harness Maker. All Repairs Neatly Executed. Reasonable Charges
Strain Mrs. C. Caledonian Hotel
Sweeney W. Blacksmith
Sykes J. R. Hairdresser
Szarker Miss Dressmaker

TERMINUS HOTEL

(The). Proprietor, R. Lamplough. First-class Accommodation for Families and Visitors. Tariff from 4s. per day. One minute from Station.
Tobey H. & Co., Store and Fancy Goods
Tracey John J. Hairdresser, etc.
Tucker J. Carrier
Tulloch A. J. General Store
Upjohn Miss A. C., Teacher of Music
Waddell W. Vigneron
Waterhouse J. W. B. Engineer
Wells W. H. Dental Surgeon
White J. V. and Co. Bakers
Whitfield P. Sen. Sergt. of Police
Wilhelmy W. H., Head Master Grammar School
Wilson John Saddler
Wood J. W. Tailor
Worms H. W. General Store
York H. and Sons Auctioneers
York H., J.P.

SKILLION FLAT.

310 m. N.
Borger A. R. G., Grocer and Butcher
O'Meara John Wheelwright

SLASHERS' FLAT

108 m. W. Rail to Midgee, thence coach. Nearest bank, Mudgee.
Norris S. Hotel

SMEDMORE.

104 m. N. Rail to Honeyuckle Point, or steamer to Newcastle, thence conveyance. Nearest bank, Wickham.
Adamson J. G. Baker
Bennett P. Confectioner
Bond W. (Linwood) Carrier
Bradley W. Carrier
Brock and Son Grocers
Curnley H. General Store
Clinton T. (Linwood) Bootmaker
Denelley J. (Linwood) Grocer
Frost F. Newsagent
Goodman W. H. Auctioneer
Hoods Mrs. R. General Store
Irwin Miss Dressmaker
Lawrence J. Carrier
Richards F. Storekeeper
Toll A. F. Carrier

SMITHFIELD.

20 m. S.W. Rail to Fairfield, thence coach 2 m.

Anthony Bros., Ltd. Tanners
Brodie A. Contractor
Carter Mrs. S. A. M. Draper
Carter Workers General Store
Cochrane Alex. Boyd Victoria Hotel
Coleman A. R. Contractor
Crichtley Samuel Tanner
Downey John Baker
Lee George Tanner
Morandini Peter Wheelwright
Morris James, Crickeires' Arms Hotel
Page George Tanner
Padne Geo. Butcher
Randale W. Fruiterer
Robson Bros. Blacksmiths
Sekell E. V. Stationer
Stein B. J. Builder
Stein Thos. Butcher
Vallance George Store
Waters C. Builder

SMITHTOWN.

216 m. N. By steamer direct. Bank, London Bank of Australia.

Brown J. B. Chemist
Gillis S. Hairdresser
Hayes James Shamrock Hotel
Hogan C. Saddler
McConn James Blacksmith
McCarthy John J. General Store
Maloney Mrs. B. Centennial Hotel
Mohr F. E. Butcher
Murphy Miss M. Fruiterer
Neal S. General Store
Smithtown Dairy Produce Co., Ltd.
Shelley D. J. Store
Sullivan J. P. Builder
Walsh John Baker

SODWALLS.

113 m. W. Rail direct.

Burgess M. J. Grocer
Hurton Mrs. C. Tobacconist

SOFALA.

173 m. W. Rail to Bathurst, thence coach. Nearest bank, Bathurst.
Hatch H. and Co. Boots and Shoes
Burton Frederick Royal Hotel
Cobb J. F. Surgeon
Cole William Fruiterer
Crossley James Auctioneer
Fulton Leslie General Store
Griffiths Wm. Hairdresser
Herriott Wm., Draper, Boots and Shoes
Hyland Mrs. Commercial Hotel
Pulbrook A. J. Tanner
Ryan John Blacksmith
Tanner Sydney Tinsmith
Taylor A. W., Saddler, Boots, and Undertaker
Taylor George General Store

SOMERTON.

301 m. N. Rail to Tamworth, thence coach. Nearest bank, Tamworth
Brady F. J. Hotel
Lawson Mrs. N. Store
Moffatt James A. Sawmills
Smith George Store

SOUTH CREEK.

(SEE ST. MARY'S.)

SOUTHGATE.

358 m. N. By steamer direct. Bank, E.S. and A. (Agency).
Farrell John Southgate Hotel
Hutchings James and Co. Butchers
Southgate Dairy Co., Ltd.
J. Leeson, Manager
Wingfield John General Store

SOUTH GRAFTON

(SEE GRAFTON).

SOUTH WEST ROCKS.

338 m. N. Near Kempsey.
Bartrian G. Fruiterer
Hannigan Mrs. E. L. Store
Rafferty P. Hotel

SOUTH WOODBURN.

(SEE WOODBURN SOUTH).

SPARKES' CREEK.

(LATE WOODLANDS.)

207 m. N. Rail to Seone, thence 22 m. Nearest bank, Seone.
Alterator Thomas Hawker
Smith Bros. Store

SPICER'S CREEK

273 m. W. Rail to Wellington, thence coach 20 m. Nearest bank, Wellington.
Moore P. J. Hotel
Sigges C. Blacksmith

SPIERS' POINT.

Near Boolaroo.
Johnson W. H. Refreshment Rooms
Prior W. Hotel
Simpson John Grocer

SPRINGBROOK.

(SEE DALMORTON.)

SPRINGDALE.

268 m. S. Rail direct.
Corby Thomas Hotel
Sharp Andrew Blacksmith

SPRING HILL.

187 m. W. By rail direct. Nearest bank, Millthorpe.
Bowyer Mrs. General Store
Carruthers J. General Store
Davis E. H. Produce Merchant
Fettel H. M. Coach Proprietor
Healey J. Blacksmith
Lohan Bros. General Store
Lohan Patrick Railway Hotel
Moad Arthur, Jun. Foundry
Nesbitt D. F. Butcher and Baker

SPRING RIDGE.

276 m. N. Rail to Quirindi, thence conveyance. Nearest bank, Quirindi.
Arnold W. Hotel
Darby C. Blacksmith
Lawrence David and Co. Sawmills
Lock George P. Store
Peachey and Clark Sawmills

SPRINGS.

(SEE DRIPSTONE.)

SPRINGWOOD.

47 m. W. By rail direct. Nearest bank, Penrith.
Barlow Miss E., Manageress
Blackmore J. Butcher
Bluidorn Mrs. Milliner and Costumiere
Chapman Wm. Plumber
Colless V. Fruiterer
Convent of the Sacred Heart
Ferguson A. General Store
Ferguson D. Blacksmith
Honeysett Wm. and Sons Gen. Store
Kean J. Plumber and Electrician
Lockley William Painter
Maldment E. W. Royal Hotel
St. Columba Junior Seminary
Smith C. F. Hairdresser
Smith T. F. Boots and Shoes
Springwood Golf Club
Springwood Hall
Springwood Progress Association
Springwood Rifle Club
Webb H. A. General Store

ST. ALBANS.

70 m. W. Rail to Peat's Ferry, steamer to Wiseman's Ferry, thence coach. Nearest bank, Windsor. Court Petty Sessions.
Bailey E. A. Blacksmith
Bailey Mark Blacksmith

Balley N. Butcher
Chapman B. S. Blacksmith
Chapman E. B. Butcher
Jard James Settlers Arms Hotel
Thompson J. T. General Store
Thompson W. E. General Store

STANDFORD MERTHYR.

124 m. N. Rail direct via Maitland. Nearest bank, W. Maitland.
Pearce Mrs. Store
Walters Mrs. Store

STANNIFER.

425 m. N. Rail to Guyra or Glen Innes, thence coach. Nearest bank, Tingha.
Cooper Sidney Temperance Hotel
Lockrey Walter Baker and Newsagent
McLelland Henry Fruiterer
Muldoon James Store
Nash James Store

STANNUM.

450 m. N. Rail to Deepwater, thence 10 m.
Counter T. H. Union Jack Hotel
Chu Joe Store
Dupin George Store
Fong Leong Store
Hulder C. Carrier
Holder William Blacksmith
Knight F. Produce Dealer
Lockwood James Billiard Saloon
Smith James Store
Souter George Blacksmith
Vernon E. Butcher
Whiteman Adolph Store

STANWELL PARK.

32 m. S. Via Clifton.
Stanwell Park Hotel Co., Ltd., Store, etc.

STEWART'S BROOK.

229 m. N. Rail to Seone, thence 35 m. Nearest bank, Seone.
Carter R. H. Carrier
Collison Herbert Blacksmith
Kilbride Henry Hotel
Stanford W. D. General Store

ST. MARY'S.

29 m. W. By rail direct. Nearest bank, Penrith.
Adams Charles Butcher
Anschau and Sons Butcher
Anschau J. F. Boot Factory
Armstein Joseph Livery Stables
Beacroft G. E. Butcher
Beacroft Mrs. Fancy Goods
Beatty L. S. Stationmaster
Bennett G. T. Wheelwright
Bennett James Wheelwright
Brell Martin Tanner
Burke Edward Strangers Home Hotel
Carpenter John Mayor
Charker David Tobacconist
Chunacey James Physician and Surgeon
Cole W. Commercial Hotel
Convent School—Sisters of St. Joseph

Crossland H. E. Hairdresser
Desborough Robert Tanner
East R. J. Butcher
Garner and Turner, Timber Merchants
Garner William, J.P. Contractor
Gassman Augustus Contractor
Giles John Contractor
Greenhalgh Mrs. Small Goods
Guild Miss J. General Store
Harvey F. G. Inspector of Nuisances
Hill J. Tailor
Hope Mrs. Boots and Shoes
Hope James, Baker and General Store
Jewell Miss A. Fruiterer
Jones Fred. Tanner and Fellmonger
Judges Arthur, J.P. Coroner
Jurd Walter Public School
Lambling John General Store
McDonald Duncan Solletor
McGee Mrs. J. Railway Hotel
Mechanics' Institute and Hall—
C. A. Becke, Secretary
Morris Wm. E. Greengrocer
Neale W. J. B., J.P. General Store
Page George Poundkeeper
Parkins W. Cycle Agent
Paskin Bros. Tanners
Pelham F. C. Postmaster
Rintoul Louis H. Park View Hotel
Robinson Mrs. General Store
Sainsbury J. H., J.P. Builder
Smith J. S. Fruiterer and Greengrocer
Stevens Mrs. C. Greengrocer
Thompson Andrew and Co. Tanners
Thompson A., J.P.
Tynnet Mrs. Sawmills
Walnwright W. Blacksmith
Ward and Co. Wine Depot
Wrench W. H., J.P. Town Clerk

STOCKINBINGAL.

260 m. S. By rail direct. Bank, N.S.W.
Begby E. V. Store
Cohen S. and Co. Store
Ellwood W. J. Hotel
Moon Robert Blacksmith
Neville John Commission Agent
Strange & Powell Bakers
West F. M. Agent
White David, sen. Hotel
Woodhouse Walter Hairdresser
Young F. Butcher

STOCKTON.

103 m. N. Rail or steamer to Newcastle, thence ferry boat. Nearest bank, Newcastle.
Albury E. P. Painter
Anderson C. A. Engineer
Baily Mrs. J. General Store
Ball Walter Store
Bevan H. and Sons, Builders and Undertakers
Burke Morris J. Public School
How Thomas Federal Hotel
Boyce H. Steam Tug Proprietor
Brady Josephine Music Teacher
Brooks Mrs. H. Store
Callen M. A. and H. Shipbuilders
Callen Peter, Shipbuilder and Timber Yard
Campbell Hugh R. Postmaster
Charlesworth E. J. Engineer
Chivers H. R. Store
Clarke Miss Dressmaker
Cunningham J. Bootmaker
Davies J. C. Shipwright
Davis Margaret E. Draper
Dick Dr. Physician

Douglas J. Campbell Physician
Gorrick H. P. Physician
Graham H. A., Accountant and Town Clerk
Grenley P. J. Gladstone Hotel
Greathhead J. Fruiterer
Griffiths H. Produce Merchant
Griffiths T. Storekeeper
Gunderson Mrs. T. Fruiterer
Harper Rev. T. (Cong.)
Heydon B. Engineer
Hopwood F. Store
Hudson E. V. Accountant
Hunter Thomas J. Fruiterer
Hutchinson D. Boatrowers' Hotel
Johnson Wm., Miners' Exchange Hotel
Johnson Mrs. M. A. Fruiterer
Jones Mrs. M. General Store
Jordan Mrs. Draper
Kerr H. Hairdresser
Lelunan Mrs. Draper
Leigh D. M. Bootmaker
Lewis W. Storekeeper
Linz Miss Fruiterer
Lund Mrs. Grocer
McCann J. Boots and Shoes
McKenzie Mrs. Confectioner
Menzies R. H. Tailor
Morgan D. and Co. Clothiers
O'Sullivan T. & Co., Patent Slip—
T. B. Worland, Proprietor
Paisley Clothing House—O. Williams, Mgr.
Pardee H. Carpenter
Paterson John, General Washington Hotel
Rees Evan Grocer and Ironmonger
Ritchie Rev. William J. (C. of E.)
Rogers Wm. Tailor
Rogers Mrs. Milliner
Ross J. C. Engineer
Salmon Mary Store
School of Arts—H. A. Graham, Sec.
Scott Andrew Carpenter
Scott Thomas Carpenter
Sherman H. Contractor
Sherman O. G. Fruiterer
Shumons F. Jeweller
Smith R. Hanley, Marine Superintendent
Stockton Co-operative Society—General Store and Butchers
Tams Albert Hairdresser
Temperance Hall (The)
Tener J. K. Engineer
Terry Mrs. B. General Store
Torpy M. J. Baker
Waugh George Tin and Iron Worker
Wilkins R. Architect
Wilson W. Shipsmith
Vates E. Carpenter
Vates James Boatbuilder
Young Mrs. A. Store
Young Miss Dressmaker

STONEHENGE.

417 m. N. Rail direct. Nearest bank, Glen Innes.
Hutchinson Bros. Chaffcutters
Ruming G. Chaffcutter
Taylor Bros. Chaffcutters
Wood R. and Co. Chaffcutters

STONY CREEK.

205 m. W. Via Mudgee.
Bennett Robert Wine Shop

STONY CROSSING

621 m. S. Rail to Hay, coach thence. Nearest bank, Balranald.
Barkmeyer E. Hotel and P.O.

STONY POINT.

(NEAR BOURKE.)

STORE CREEK.

227 m. W. Rail direct. Nearest bank, Wellington and Orange.
Brazier H. Auctioneer
Channey P. H. Store

STOTT'S CREEK.

(SEE TUMBULGUM.)

STRATFORD.

70 m. N.

Coleman W. Blacksmith
Crouch Arthur E. Carrier
Wright William Plumber
Vates H. A. Contractor, etc.
Vates Mrs. H. Baker and Butcher

STRINGYBARK.

(SEE TUCKLAN.)

STROUD.

184 m. N. Rail to Hexham, thence coach. Bank, Australasia.
Bank of Australasia—L. W. Allworth, Manager
Hute E. B. Dentist
Bowker Richard Physician
Coleman Charles Carpenter
Coleman F. Blacksmith
Collins G. F. Solicitor
Dark C. J. General Store
Daunt J. F., Auctioneer and Road Contractor
Earle F. W. M. Watchmaker
Farley Albert Baker
Farley Allen Blacksmith
Farley G. W. Dairyman
Farley W. A. Dairyman
Fell John Dairyman
Fonwick John E. Sawmills
Flood Mrs. M. T. Australian Inn Hotel
Gloucester District Co-operative Butter Factory, Ltd.—F. J. Callow, Sec.
Gossip J. W. Dairy
Hicks G. Dairyman
Hopkins N. Hawker and Store
Krohn Peter Wheelwright
Le Mottee C. J. Central Hotel
McIntyre W. E. Blacksmith
McKenzie O. D. Butcher
McKenzie J. A., Auctioneer and Stock and Station Agent
McNeill A., Jun. Dairyman
McNeill N. Dairyman
Margery W. Dairyman
Penfold J. C. General Store
Price Samuel Dairyman
School of Arts—F. J. Grainger, Secretary
Slater James Coach Proprietor
Street Philip Henry Saddler
Stroud Shire Council—J. Croll, Pres.; J. O'Connell, Clerk; W. L. Craig, Engineer
Thompson M. Dairyman
Wenham D. Dairyman
Wenham S. & D. J. Carriers
Young Charles Carrier
Young H. E. General Store

STUART'S POINT

(MACLEAY RIVER HEADS.)
211 m. N. By steamer twice a week.
Cooper L. A. (Unkya), General Store
Heunessy T. and Sons, General Store and Sawmills
Hobbs W. H. Blacksmith
Hodges H. A. (Unkya) Store
Myers W. Hotel

STUART TOWN.

231 m. W. By rail direct. Nearest bank, Wellington. Court Petty Sessions, Wellington Quarter Sessions.
Batar Bros. General Store
Boehme Bros., Quartz Crushing
Crick J. E. and Co. Battery
Dickerson A. Hairdresser
Gleeson Thomas Baker
Hall Charles Boots and Shoes
Ivers John Railway Hotel
Jenkins & Thornbury Butchers
Lewis J. Saddler
Malkio James Peter Blacksmith
On Lee Store
Rope Mrs. G. Australian Hotel
Webster Charles Fruiterer and Store
Yee Lee Store

SUMMER ISLAND

215 m. N. By steamer direct. Nearest bank, Smithtown.
Mellough Mrs. K. Store

SUNNY CORNER

124 m. W. Rail to Rydal and Wallerawang. Nearest bank, Wallerawang.
Bulkeley R. H. and Co. General Store
Cohen B. General Store and Jeweller
Davson S. Carrier and Contractor
Duke John Blacksmith
Francis William Royal Hotel
Grady F. G. Physician
Jones Miss, Tobacconist and Fancy Goods
Loneragan Patrick Boots and Shoes
Magill Robert W. Saddler
Mann Mrs. R. General Store
Murray C. Royal Exchange Hotel
Rodgers John, Jun. Grocer
School of Arts—G. C. Fraser, Sec.
Sparks Mrs. J. Newsagent, etc.

SUTHERLAND.

15 m. S. Rail direct. Government Savings Bank.
Boyle E. Railway Hotel
Boyle's National Hall
Carrick R. and Co. General Store
Chimer H. A. Builder
Clark A. J. Bootmaker
Cook Robert Coach Proprietor
Davis William H., Cronulla Beach Hotel
Hawkins H. F. Baker
Macfarlane J. W., Shire Clerk and Reg. B., M. and D.
Morgan Thomas (Cronulla), Gen. Store
Mylereest R. Builder
Peters Ernest Royal Hotel
Phillips W. J. Blacksmith

Piper H. L. (Miranda), General Store
Powe W. Newsagent
Stapleton C. H. Butcher
Sutherland Shire Council—W. G. Judd, Pres.; J. W. Macfarlane, Shire Clerk; J. G. Griffin, Consulting Engineer
Walker A. Butcher
Worthington A. Baker
Young J. Builder

SUTTON.

101 m. S. Rail to Queanbeyan, thence coach. Nearest bank, Queanbeyan
Tazwell John B. Sutton Hotel
Williams Francis Blacksmith

SUTTON FOREST

90 m. S. Rail to Moss Vale, thence coach. Nearest bank, Moss Vale.
Barnsley Bros. Butchers
Bunt E. M. Wheelwright
Fenton John Blacksmith
Hardwick A. Fruiterer
Lauren A. Royal Hotel
Sawell W. Store
Taylor Bros. General Store

SWALLOW'S NEST.

(SEE MOUNT DAVID.)

SWAMP OAK.

325 m. N. Rail to Tamworth, thence 43 m. Nearest bank, Tamworth.
Burr John Royal Standard Hotel
Ladda George R. General Store
Manuel William Mail Contractor

SWAN BAY.

342 m. N. By steamer direct. Nearest bank, South Woodburn.

SWANSEA.

122 m. N. Rail to Cockle Creek, thence ferry boat. Nearest bank, Newcastle.
Boyd James L. General Store
Fox William Swansea Hotel
Mussie George Fruiterer
Murray Robert Blacksmith
Sperring John Store
Stone D. & Co. Butchers
Strudwick W. Butcher

SWANVALE.

439 m. N. Steamer or rail to Newcastle. Rail to Glen Innes, coach thence.
Gross George Halfway House Hotel

SYLVANIA.

13 m. S. Rail to Kogarah, thence 3 m.
Lehan Delia General Store
Page Joseph Refreshment Rooms
Small Hannah Fruiterer

TABLE LAND.

(SEE NINE MILE.)

TABLE TOP.

883 m. S. Rail direct. Nearest bank, Albury.

TABULAM.

530 m. N. Steamer to Casino, or rail to Tenterfield, thence coach. Nearest bank, Casino.
Hewitson Bros. Sawmills
Jordan James Hotel
Waterton Postmaster

TALBRAGAR.

Near Dubbo.
Gainsford A. Hotel

TALLEWANG.

221 m. W. Rail to Gulgong, thence coach.
Alhurst C. & Co. Commission Agents
Docwra Mrs. F. J. Wine Shop
Hansell John E. General Store
Lincoln C. Tallewang Hotel

TALLONG.

(LATE BARBER'S CREEK.)
112 m. S. Rail direct. Nearest bank, Gulgong or Moss Vale.
Davenport Bros. General Store
Hoare J. G. & Co. Sawmills

TAMBAROORA.

203 m. W. Rail to Bathurst, thence coach. Nearest bank, Mudgee.
Willard W. A. S. Grocer

TAMBAR SPRINGS.

336 m. N. Rail to Gunnedah, thence coach 42 m. Nearest bank, Gunnedah.
Jenkins B. Store
Kerney T. M. Butcher and Hotel
Loney John Store
Mullins George The Flags Hotel
Smith S. W. Royal Hotel

TAMWORTH.

282 m. N. By rail direct. Banks, A.B.C. Ltd., Union Bank of Australia, City, Commercial, N.S.W. and Australasia. Court of Quarter and Petty Sessions.
Acheson W. Contractor
Adams C. R., Fancy Goods and Newsagent
Adams H. T., J.P., C.P.S.
Ah Sue Charley Vigneron
Alken W. J. Dentist
Alderman F. C. Architect
Alcock W. (West) Store
Anderson J. Blacksmith
Andronic Bros. Oyster Saloon
Anscha J. Postmaster
Armstrong W. T. Auctioneer
Ashton-Shorter H. L., Physician and Surgeon
Astley J. Tailor
Austin Fred W. Exchange Hotel
Austral Cycle Agency—E. Kanter, Manager

NATHAN COHEN & CO.,

LIMITED,

Auctioneers, Stock & Station Agents,
Sheep & Cattle Salesmen, Land, Financial & General
Commission Agents,
TAMWORTH, N.S.W.

(Members of Country Stock and Station Agents' Association of N.S.W.)
CORRESPONDING AGENTS THROUGHOUT THE STATES, STOCK INSPECTED AND REPORTED
... UPON BY RELIABLE MEN ...

FOR SALE

STATIONS AND GRAZING FARMS } in all parts of New South Wales
SHEEP AND CATTLE, } and Queensland.

Lists and Particulars Mailed on Application.

AGENTS FOR—The Victoria Insurance Co., Ltd. The Mutual Life and Citizens Assurance Coy., Ltd.
Yorkshire Live Stock Insurance Co. Cooper's Sheep Dip, etc.
Orient-Royal Mail Line of Steamers. Royal Sheep Brand Marking Oil.

Offices and Sale Rooms:

EXCHANGE BUILDINGS, PEEL ST., TAMWORTH, N.S.W.

Australian Bank of Commerce, Ltd.—
E. J. Collins, Manager
Australian Jockey Club—Deputy
Registrar, Victor I. Cohen
A.M.P. Society—Walter H. Leak,
District Secretary
Backhouse E. B., Mgr. Commercial Bank

Bailey — Cycle Agent
Baird E. H., Bookseller and Stationer
Bank of Australasia—H. J. King, Mgr.
Bank of N.S.W.—A. J. McKay, Mgr.
Bedwell C. W. Solicitor
Bellefield J. Vigneron and Fruiterer
Bennett and Barkell Cycle Agents
Bennett and Wood, Ltd., Cycle Depot
Bennett Mrs. Boardinghouse
Bird Mrs. Umbrella Repairer
Bishop and Alderman Architects
Bizant and Lye Coachbuilders
Bhatt J. Billiard Saloon
Bluet J. Ironfounder
Bourne W. A., National Mutual Insurance Co.
Bowden W. J. Cordial Manufacturer
Bowen John Road Contractor
Bradstreet & Barratt Saddlers, etc.
Breakspear C. W., Manager
Briley Edwin Government Savings Bank
Briley J. Gunsmith
Britten C. Jeffries, Royal Standard Brewery
Britz H. E., Watchmaker
Britz K. J. Tailor and Draper
Brown H. Photographer
Brown V. M. Contractor, etc.
Buckley E. W., Medical Practitioner
Budge Wm. and Co., Steam Sawmills

Bussel Mrs. Boardinghouse
Butler and Co. Hardware Merchants
Butler Alfred Boots and Shoes
Butler H. Town and Country Hotel
Butler T. Cordial Manufacturer
Caledonian Insurance Co.—
C. W. Bedwell, Agent

Callcott & Co.
(Late Ralph Taylor.)
House Furnishers and Undertakers,
Ingall's Buildings, Peel Street.

Callcott W. T. and Co., Produce
Merchants and Auctioneers
Callcott Frederick A., Monumental
Mason
Cannon John Brick and Tile Works
Cantrell M. A. (Lauders & Cantrell),
Stock and Station Agents
Carmichael J. Plumber
Castles C. J., Billposter and Town
Crier
Centenary Coal and Coke Mining Co.
—Victor I. Cohen, Secretary
Central Hall—C. Ison, Proprietor
Chapman R. C. Dairyman

CHAS. REGAN LTD.
Palace of Trade, and The Regan
Palace Roller Flour Mills, Peel
Street, Tamworth. Tel. No. 14
Charlton Miss Dressmaker
City Bank of Sydney, Ltd.—
C. H. Shepherd, Manager

Civilian Rifle Club—E. Upjohn, Sec.
Clark Marcus and Co., Ltd., Merchants
Clarke A. (West) Stationmaster
Clarke E. J. Saddler
Clarke R. M. Manager Union Bank
Closer Settlement Advisory Board—
Fred. Poate, Pres.; E. J. De
Lough, Secretary
Cockburn Shire Council—John J. Lord,
Pres.; A. C. McLeod, Shire Clerk;
O. W. Wickner, Engineer

COHEN (NATHAN) & CO. LIMITED

Auctioneers, Stock and Station
Agents, Land and General Com-
mission Agents, Exchange Build-
ings, Peel st. (See Advt.)
Cohen Aubrey A. Dentist
Cohen Victor I., Auctioneer and
Accountant
Collier George Brickmaker
Collins E. J., Mgr. A.B. of C. Ltd.
Colwell Rev. James (Moth.)
Commercial Bank—E. B. Backhouse,
Manager
Connell A. J. Dentist
Consterline A. R. Teacher of Music
Cosh Rev. James (Pres.)
Counsell A. J. Dentist
Cousens H. L., J.P.
Creagh A. J., Solicitor and Hon. Sec.
Mechanics' Institute
Cross Frederick Blacksmith
Cross Samuel Blacksmith

The Tamworth Daily Observer

With which is incorporated The Tamworth News (Established 1872).
And the Tamworth Observer (Established 1875).

THE BEST ADVERTISING MEDIUM IN
NORTH AND NORTH-WESTERN
NEW SOUTH WALES.

A Bright and Up-to-date Daily Paper

The Company has expended a large amount of money in the installation of new and up-to-date machinery, including a Foster Stereo Web Printing and Folding Machine, which is capable of printing and folding a four page paper at a speed of 20,000 per hour, and the latest Linotype Machines.

THE TAMWORTH NEWSPAPER CO., LTD., Linotype Printing Works, Peel St., TAMWORTH.
A. JOSEPH, Managing Director.

TAMWORTH CONTINUED—

Crouch F. H. Dentist
Cunningham M. G., J.P., Auctioneer
and Financial and General Agent
Dean L. Gunsmith
Denning G. E., Tanner, Furrier, etc.
Denning J. and Son Saddlers
Denning J., J.P.
Dickens Rev. G. (C. of E.)
Dominican Convent—Rev. Mother
Donaldson Mrs. J. Boardinghouse
Donaldson J. W. Boots and Shoes
Dorris Miss Dressmaker
Dowe Richard A. Solicitor
Doyle Lionel (West), Royal Oak Hotel
Dunn J. H. Plumber
Eather Mrs. C. B. General Store
Eather M. A. Carrier
Edwards G. A. Police Magistrate
Emmerson H., Fancy Goods and Agent
Englund Theo. Solicitor
Evans William and Son, Watchmakers
Evans J. Superintendent of Police
Farleigh Harold A. Herbalist
Farmers' and Settlers' Association—
J. T. Flynn, J.P., Secretary
Feeney Miss Dressmaker
Fielder G. and Son Flourmillers
Fielder H., J.P.

FISHER H. L.

(Late J. T. Robertson),
Forwarding Agent and Produce
Merchant, Brisbane Street.

Flanders Peer Tailor
Fleming H. Prince of Wales Hotel
Flower Charles (West), Produce
Merchant
Flynn John T., J.P. Auctioneer
Fowler A. Baker
Friendly Societies' Medical Institute—
J. Lambert, Secretary
Furneaux Mrs. Dressmaker
Galbraith John Contractor
Ganter Bros., Watchmakers and
Jewellers
Garvin and Cousens Ltd., Auctioneers
Gilchrist J. A. Tamworth Hotel
Gillies R. H., Builder and Contractor
Gonod Jules Vigneron
Goodwill A. Coachbuilder
Gordon Miss Music Teacher
Gorman Miss Dressmaker
Gouins C. G. Fuel Merchant

Government Savings Bank of N.S.W.
—O. W. Breakspear, Mgr.
Gow W. G. B. Dentist
Grayston W. E. and A. E., Bakers and
General Store
Green Mount Land & Quarry Co., Ltd.
—Victor I. Cohen, Secretary
Green William and Co., Bookellers
Green H. Cab Proprietor
Halliday E. J., Chairman Land Board
Harcourt Arthur Mercer
Harris H. L., J.P. Physician
Harvey Bros., Opticians and Jewellers
Harvison G., J.P., Chemist & Dentist
Hassan Fred., J.P., Engineer and
Machinery Agent
Hayne Miss Dressmaker
Haynes and Spiller, Vignerons and
Nurserymen
Heber Henry Hairdresser
Heyman G. Carrier
Hickson J. J. Coach Painter
Holmes J. H. Bootmaker
Homewood E. M. Cordial Maker
Horn J. C., Stationer and Fancy Goods
Howlett A. Tailor
Howlett G. Shorthand Teacher
Huband-Smith W. & Co., Stock,
Station, Machinery, Forwarding
Agents, etc.
Hughes Thomas J. Livery Stables
Hughes W. Town Clerk
Hume George A. Builder
Hunter John and Sons, Ltd.,
Boots and Shoes
Ingall Mrs. Dressmaker
Isaacs David (West), Fruiterer and Store
Jansen F. B. Norfolk Hotel
Jarman Fredk., Cordial Manufacturer
Jarman G. R. (West) Contractor
Jarman W. Fruiterer
Johnson G. Baker
Johnson J. Milk Vendor
Johnston and Markham .. Auctioneers
Johnston A. J., J.P.
Johnstone Rev. A. (C. of E.)

**JOSEPH ALBERT, Managing
Director "The Tamworth News-
paper Co., Ltd." (see Advt.)**

Kauter and Co. Tailors and Mercers
Keating Isaac Saddler
Keys J. T. Butcher
Kiefer George Butcher
Kine Frank .. Great Northern Hotel
King H. J., Manager Bank of
Australasia

Kirby P. J. and Co., Tailors,
Mercers, etc.
Krecker Joseph H. Wine Depot
Ladies' Benevolent Society—
Miss Halliday, Hon. Sec.
Lalshaw W. J. Livery Stables
Lambert P., Wood and Coal Merchant
Lambert Mrs. J. Boardinghouse
Lambert Jas., House and Land Agent

**LANDERS & CANTRELL, Auctioneers,
Stock, Station, Land
and Insurance Agents. Offices,
Post Office Hotel Chambers
(See Advt. Tamworth Pastoral
Section)**

Landers T. W. (Landers & Cantrell)
Langens Charles J. Empire Hotel
Law Union and Crown Insurance Co.
Leahy M. Criterion Hotel
Leggett J. R. Cabinetmaker
Leigh J. B. Central Hotel
Lewis H. L. General Agent
Liverpool and London and Globe
Insurance Co.—P. Smith and Co.,
Agents
Loder George Surveyor
Lothberg G. E. Painter, etc.
Low W. Baker
Lawcock & King, Stock and Station
Agents
Lynfield Girls' College and Kinder-
garten—Miss Saxby, Principal
McCaffrey John Thomas, Federal Hotel
McCann M. Draper
McCurry A. J. Teacher Public School
McDonald & Holmes, Boots and Shoes
McDonald G. R. W. Land Agent
McFarland C. W. Club House Hotel
McKay A. G. Mgr. Bank N.S.W.
McKay H. V., Agricultural
Implements, etc.
McLean R. G. Furniture Dealer
McMahon F. J., Mgr. Prescott's Ltd.
McMillan T. G. (West),
Isaacs' Family Hotel
Macrow and Sons Proprietors, Ltd.,
McShane T. G. Music Warehouse
McTaggart A. H. Dentist
McTaggart E., District Works Officer
Madden Arthur Hairdresser
Mahoney and Condon, Stock and
Station Agents
Malley Miss Dressmaker
Manchester Unity Hall

Markham E. G. (Johnson and
Markham)
Martin James and Co., Agricultural
Implements and Machinery Agents
Mason A. E., Tobacconist and Fancy
Goods
Matheson A. Mayor
Mauder Bros. Well Borers
May Mrs. C. G. Ladies' Gutterfill
Mechanics' Institute—A. J. Creagh,
Hon. Sec.
Michael and Co. General Store
Miller Mrs. F. A. Cerilified Nurse
Moffat W. Coachbuilder
Moran W. Builder
Motor Transit Co. of Australia
Moylan J. Hawker
Muggleton G. Poundkeeper
Mullins Rev. W. A. (R.C.)
Nail E. H. Commercial Hotel
Nankervis G. A. M., J.P., Managing
Director The State Stores, Ltd.
National Mutual Life Association—
W. A. Bourne, J.P., Dist. Sec.
Neary W. H. Stationmaster
Nemingha Gold Dredging Co. (N.L.)
—Victor I. Cohen, Sec.
Newman G. H. Solicitor
Newman T. Hairdresser
Newman T. M., J.P.
New Zealand Fire and Marine
Insurance Co.
Nicholson's Piano Depot—
A. E. Kauter, Agent
Noakes W. T. Saddler
Northern and North-western Districts
Racing Association—Victor I.
Cohen, Secretary
O'Brien E. T. A. (R.C.)
O'Brien Rev. T. A. (R.C.)
O'Halloran R. J. Solicitor
O'Leary Phoebe Post Office Hotel
O'Neill Very Rev. Dean (R.C.)
Orman George Blacksmith
Overall A. Confectioner, etc.
Page W. (West), Teacher Public
School
Paling W. H. and Co., Pianos,
Music, etc.—T. G. McShane, Rep.
Palmer G. E. Boots and Shoes
Palmer George Forwarding Agent
Parsons Mrs. A. A. General Store
Parsons Miss Dressmaker
Paton Napoleon Surveyor
Patterson John Solicitor
Paul Miss Typist
Pearson R. A. Hairdresser, etc.
Peel Brick Co., Ltd.
Peel Shire Council—A. B. Smith,
Pres.; Cecil W. Flynn, Shire
Clerk; C. W. Jenkins, Engineer
Perrin J. Livery Stables
Perry A. B., J.P., C.P.S. and Regis-
trar Births, Marriages and Deaths
Peterson J. F. (West), Locomotive
Hotel
Phillips L. (West) Painter
Piper and Co., Soap and Candle
Manufacturers
Pocknall Rev. E. (Bapt.)
Ponsonby E. J. Architect
Porter D. A. Architect
Post G. J. Livery Stables
Potts P. J. Plumber and Painter
Potts W. E., Tobacconist and
Fancy Goods
Prescott's Ltd.—F. J. McMahon,
Manager
Punch H. A. Chemist
Puxty A. Tailors' Hall
Ranclaud & Thomas Architects
Ranclaud P. E. Architect
Reeder W. F. Refreshment Rooms

Regan G. General Store
Regan Palace Flour Mills
Rickard J. Contractor, etc.
Rolly and Davies Painters, etc.
Richardson W. Blacksmith
Riley J. A. (Charles Regan Limited)
Robinson T. and Co., Proprietors,
Ltd., Machinery Agents
Robson Mrs. A. Dressmaker
Rogers J. W. Mercer
Ronald H. M. Teacher of Painting
Rose A. J. Court House Hotel
Russell & Arnold Painters
Ryan Daniel Croft's Hotel
Ryan Michael B. Coach Factory
St. George L. Warner Dentist
Sanders and Co. Auctioneers
Sands G. H. Baker
Savings Bank of N.S.W.—W.
Upjohn, Accountant
Saxby Miss Lynfield College
Schwarz Wm. Builder
Scottish Union and National Insur-
ance Co.—F. Wyndham, Agent
Seehband A. Paradise Gardens
Selig J. A. General Store
Sattatree Miss (West), Postmistress
Sexton J. P. Physician
Sixty W. E., J.P. Chemist
Sheahan Misses Music Teachers
Shelton A. W., Agricultural
Implement Maker
Sheridan N. L. C., Assistant C.P.S.
Shipley T. General Store
Silver W. and Sons Engineers
Sinclair & Co. Chemists
Singer Manufacturing Co., Ltd.—
W. Lamb, Mgr.
Smith Albert Watchmaker
Smith H. J. Fruiterer
Smith Miss J. Dressmaker
Smith J. Farrier
Smith P. G. & Co., Drapers, Grocers,
etc.
Smith S. Peel Printing Works
Smith Wm., J.P. Solicitor
Sneddon J. Bootmaker
Solomon G. A. Photographer
Solomon Richard W., Royal Hotel
Sowerby G. B. Dentist
Stader H. Dealer
Stanley R. A., Builder and Contractor
Stanley G. P., J.P. Physician
Starr-Bowkett Society—
Gordon McLeod, Secretary
State Stores Ltd. (The)—G. A. M.
Nankervis, Managing Director
Stevenson H. H. Land Agent
Stoddart W. Gverseer of Works
Summers Mrs. Dressmakers
Sun G. and Co. (West), General Store
Tammworth Agricultural Association—
J. R. Wood, Sec.
Tamworth Butter Factory—
W. J. Smith, Sec.
Tamworth Choir—A. Russell, Hon. Sec.
Tamworth Cleaning and Dyeing
Works
Tamworth Co-operative Dairying Co.—
J. T. Hammond, Secretary
Tamworth Coursing Club—
Colin Heber, Secretary

Tamworth Gas and Coke Co., Ltd.—
Victor I. Cohen, Sec.
Tamworth Hospital—J. Lambert,
Hon. Sec.
Tamworth Jockey Club—C. Jeffries
Britten, Hon. Sec.
Tamworth Land Board—
E. J. Halliday, Chairman
Tahworth Laundry—
A. Doolan, Proprietor
Tamworth Machine Brick and Tile Co.,
Ltd.—Victor I. Cohen, Secretary
Tamworth Musical Society—
F. H. Cronch, Hon. Sec.
Tamworth Newspaper Co.—A. Joseph,
Managing Director
Tamworth Permanent Mutual Benefit,
Building and Investment Society—
Victor I. Cohen, Secretary
Tamworth Recreation and Athletic
Club—Geo. Loder, Secretary
Taylor Bros. Plumbers
Taylor C. Bootmaker
Technical College—A. Chapple, Master
Temperance and General Mutual Life
Assurance
Ten Hop General Store
Thibault G. and W. (West),
General Store
Thomas W. E. (Ranclaud and
Thomas), Architects
Thoraby A. H. Joinery Works
Tonge C. Photographer
Treloar T. J. and Co., General Store
Treloar T. J., J.P.
Tribbe M. Hairdresser
Tribbe Wm. F., J.P. Solicitor
Trim G. A. Caledonian Hotel
Turner George Tailor
Turton and Co. Plumbers, etc.
Union Bank of Australasia—
R. M. Clarke, Manager
Upjohn W., Accountant Savings
Bank N.S.W.
Varney G. Shoemaker
Vickery James Imperial Hotel
Wade S. Poultry Dealer
Walker S. R., Pres. N.S.W. Alliance
(Tamworth Branch)
Walley T. B., J.P. Physician
Walsh and Taylor Drapers, etc.
Walsh W. J. Auctioneer
Ware, Broughton & Co., Stock and
Station Agents
Watkins Henry Hawker
Webster Rev. A. Fisher
Wheeler and Wilson Sewing
Machine Agency
Whiting W. T. Stove Maker
Williams W. (West) Store
Wing Lee and Co., Produce Merchants
Wong G. W. General Store
Wright F. W. Baker
Wyndham E. (Daruka) Vigneron
Wyndham Frank Auctioneer
Zalita Susie Draper

TANJA.

340 m. S. Via Bega.

TARAGO.

150 m. S. By rail direct. Nearest
bank, Goulburn.
Allalook C. Store
Burke J. Postmaster
Cavanough J. Stationmaster
Chivers Peter Baker and Butcher

WOOD AND COMPANY: THE FUNERAL DIRECTORS OF N.S.W. & SYDNEY. (Head Office, 510-12 George Street South. Phone 724)

WOOD AND COMPANY SPECIALISE ON EFFICIENCY, ECONOMY AND DECORUM. (Head Office, 510-12 George Street, SYDNEY. Tel. 724)

TARAGO CONTINUED—
Cruckshank J. Public School
Hush J. J. Railway Hotel
Hutchings Emily Fruiterer
Jacobs J. Store
Lynch Francis Blacksmith
Neve G. F. Store
Weir Mrs. A. Lake Bathurst Hotel

TARALGA.

104 m. S. Rail to Goulburn,
thence coach. Bank, N.S.W.
Bank of N.S.W.—R. H. Powell, Mgr.
Baxter F. Cordial Manufacturer
Bergin John Carrier
Boardman Joseph Butter Factory
Bunker David J. Saddler
Byrne James Richlands Hotel
Clack Charles Carrier
Clifton M. Commercial Hotel
Fitzgibbons John Blacksmith
Gordon Henry Royal Hotel
Horne Miss Dressmaker
Horne A. Butcher
Hughes Miss A. Store
Kelly D. P. Blacksmith
Louden F. G. & Co. Store
McKenzie Collin Saddler
McKenzie W. D. Store
McLean William J. Dairyman
McRae D. H. and J. A. Dairyman
Martin and Co. Millers
Milne George Builder
Milne R. Fruiterer
Mooney Bros. Butchers
Mooney Thomas Argyle Inn Hotel
Quinn Thomas Blacksmith
Reeson J. B. Baker
Ross Charles Auctioneer
Sullivan Richard General Store
Webb W. Carrier
Whiting Misses Store
Whiting H. B. General Store

TARANA.

110 m. W. By rail direct. Nearest
bank, Bathurst.
Collins Bros. Store
Delaney Charles Blacksmith
Payne E. General Store
Yates R. Railway Hotel

TARCOOLA.

780 m. S. Via Hay, Balranald,
and Wentworth. Nearest bank,
Wentworth.

TARCOON.

405 m. W. By rail direct.
Kelly A. J. Railway Hotel
Krogh Walter Store

TARCUTTA.

324 m. S. Rail to Gundagai or
Wagga, thence coach. Nearest
bank, Wagga.
Ingram Andrew General Store
Leesberg George Blacksmith
Podmore George, Horse and
Jockey Hotel

TAREE.

144 m. N. By steamer direct.
Banks, Commercial, N.S.W., and
London Bank of Australia Ltd.
Courts Quarter and Petty Sessions.
Albott and Longworth Butchers
Alcorn H. W. Builder
Andrews Charles Baker
Armstrong Hugh Cycle Agent
Armstrong W. M. Wheelwright
Armstrong Wm. Saddler
Atkinson Alfred Contractor
Baker Miss J. Dressmaker
Bank of N.S.W.—H. W. Davis, Mgr.
Bell James Fruiterer
Bennett Henry Chemist
Bignell Mrs. Milliner
Boyce Charles, Auctioneer
and Furniture Dealer
Boyce J. B. and W. B.,
Newsagent Proprietors

Bradley George Contractor
Brimstone W. Butcher
Brown William Bootmaker
Buller A. J. Auctioneer
Castle Alfred W. Solicitor
Catt L., Hairdresser and Tobacconist
Caise John Greengrocer
Clerke G. T. Butcher
Clineh Mrs. Milliner
Coleman G. A. Cordial Manufacturer
Commercial Banking Co. of Sydney,
Ltd.—A. E. Smith, Manager
Cook Thomas Carrier
Cowan David Solicitor
Crowd M. H. Royal Hotel
Crofton John Grocer
Crombie R. E. Photographer
Delves John Carrier
Denny E. Cycle Agent
Diamond W. F. Store
Edstein J. J. Monumental Mason
Edwards Mrs. R. Watchmaker
Elliott William, Sewing
Machine Agent
Flett H. W. Auctioneer
Fotheringham A. Commercial Hotel
Froude W. J. Store
Garden H. R. Agent
Gormley J. W. Physician
Gould W. Music Seller
Henderson C. Contractor
Hinton Wm. Livery Stables
Hobson F. Ironmonger
Janson A. Boatbuilder
Jones Bros. Boots and Shoes
Kerle Harry Engineer
Koesters O. Dentist
Ladd E. T. Blacksmith
Lean R. L. Photographer
Lean Samuel T. Wheelwright
Lightbody R. H. D. Auctioneer
London Bank of Australia Ltd.—
G. David, Manager
McAlpine John Engineer
McCartney A. Windsor Castle Hotel
McKay Miss Dentist
McKenzie Allan Tailor
McKinnon William Bootmaker
McMahon Mrs. W. O.,
Steam Packet Hotel

Maleolm F. Hairdresser
Manning River A.H. and A. Society
Manning River Jewellery Co.
Manning River Pharmacy
Manning River Plumbing Co.
Manning Shire Council—W. Fother-
ingham, Pres.; W. N. G. Palmer,
Shire Clerk; P. J. Ward, Shire
Engineer
Martin L. O. Solicitor

Masters and Skidmore ... Plumbers
Mitchell H. Mercer
Mitchell John Livery Stables
Moodie A. C. Mercer
Morris H. Bootmaker
Munn E. Undertaker
Pahner John Gunsmith
Parker M. & Co. Store
Plummer W. Auctioneer
Poole T. Fruiterer
Progress Association—A. J. Whitford,
Secretary

Price H. C. Optician
Read William Carrier
Ridgeway J. Boots and Shoes
Robinson R. H. General Store
Roche Mrs. Milliner
Rose A. Blacksmith
Saxby George Cordial Factory
Saxby P. G. Commission Agent
Schaeffer Emily Milliner
Schaeffer Mrs. Dressmaker
Single W. F. Fruiterer
Skidmore and Masters ... Plumbers
Slatter George Livery Stables
Smith and Basham Sawmills
Smith Harrie Hairdresser
Smith J. T. Livery Stables
Spence Samuel Carrier
Spence John Fruiterer
Steinmiz Peter Saddler
Stewart James Builder
Storm E. J. Watchmaker
Stokes A. Physician
Styles Thomas Greengrocer
Taylor J. Dyer
Thompson Mrs. C. General Store
Tonkin John Undertaker
Trim William Saddler
Trotter Douglas Dentist
Trotter Mrs. H. T. Store
Tuck H. E. Dentist
Walden F. W. Coach Proprietor
Whitbread Edward John, Blacksmith
Wilcox George Oyster Saloon
Williams Mrs. D. M. General Store
Witchard William Fruiterer
Wood Bros. Produce Dealers
Woolley E. H. Engineer
Woolley J. Tailor
Wrigley J., Builder and Contractor
Wynter Albert, Carpenter and Joiner
Wynter Douglas Contractor

TARRAWINGEE.

(SEE TORROWANGIE.)

TARRO.

109 m. N. Rail direct.
Dixon A. F. Butcher
Green Walter Butcher
Shepherd Mrs. W. Store

TATHAM.

308 m. N. By steamer direct.
Nearest bank, Casino.
Arnold C. A. Store
Johnson T. and Sons, Broom
Factory
Johnson J. J. Tatham Hotel
Marsh G. S. Butcher
Polson H. H. and J. A. Farmers
Riley J. J. Blacksmith

THE TEMORA "INDEPENDENT"

PRINTED AND PUBLISHED BY THE SOLE PROPRIETORS,
J. L. TRÉFLÉ and J. A. BRADLEY.

THE OLDEST AND LARGEST PAPER in the Temora District, and circulates throughout the Temora, Barmedman, Reefton, Sebastopol, Springdale, Stockinbingal, Ariah Park, Ardethan, Beckom, Mimosa, Bectric, Barellan and Morangarell Districts. It goes into almost every Squatter's and Selector's home, as it is recognised as the Settlers' Paper.

The "INDEPENDENT" is an Extra Double-Royal Up-to-date Paper, and a first-Class Medium for Advertisers. Compare it with other bi-weekly papers in the State.

See also "THE BARMEDMAN BANNER," Barmedman Section.

TATHRA.

175 m. S. By steamer. Nearest
bank, Begu.
Baker W. T. Builder
Behl J. C. Ocean View Hotel
Dolan Walter General Store
Tung James P. Builder
Walker W. Agent I.S.N. Co.

TATHRA ROAD.

175 m. S. Via Tathra.
Carr Annie Store
Thompson John Bacon Curer

TAYLOR'S ARM.

306 m. N. Via Macskville.
Almond W. Blacksmith
Capp E. C. Cosmopolitan Hotel
Ellas Frank Store

TEA GARDENS.

147 m. N. Steamer to Raymond
Terrace, thence via Lineburners'
Creek. Nearest bank, Raymond
Terrace or Stroud.
Doherty J. Port Stephen's Hotel
Engel A. Butcher and Baker
Hough B. A. Store
Smith Hannah E., Tea Gardens Hotel,
Store
Thurlow and Co. Launch Proprietor

TELEGRAPH POINT.

197m. N. Steamer to Port Mac-
quarie or Kempsey. Nearest
bank, Port Macquarie.
Daley A. Store
Harriott E. Butcher
Keogh E. Store
Keogh T. Telegraph Point Hotel
Naylor E. C. Mail Contractor
Newberry G. Blacksmith

TELERAH.

near West Maitland.
Bauldwin R. Federal Hotel
Miller George Store
Watts Thomas Store

TEMORA.

396 m. S. Rail direct. Banks,
N.S.W., Union, Commercial of
Sydney, Commercial of Australia,
Govt. Savings Bank. Court Petty
Sessions, Young Quarter Sessions.
Adams George Builder
Allen E. Tobacconist
Anthony T. B. Queensland Hotel
Arnold and Warton ... Blacksmiths
Arnold W. Tailor
Ashford C. Fruiterer
Ashton C. Painter
Baillie W. Commission Agent
Bank of N.S.W.—E. W. Evans, Mgr.
Bannan John Terminus Hotel
Baxter Mrs. W. Store
Bennetts E. C. Dentist
Bonamy G. W., Mgr. Wright,
Heaton and Co., Ltd.

BRADLEY J. A., Part Proprietor
"Temora Independent" and
"Barmedman Banner" (see
Advt.)

Brooks W. Bootmaker
Brown Rev. A. (Math.)
Byrant Rev. B. Dore (C. of E.)
Burrows F. A. Dentist
Butler H. Builder
Butler J. A. Dentist
Byrnes Bros. Skin Buyers
Byrnes Bros. Cycle Agents
Byrnes G. T. Wine Depot
Byron A. Cycle Agent
Byron C. Hairdresser
Callaghan and Cowley Butchers
Campbell G. M. Coachbuilder
Carr J. J. Hairdresser
Cashman Kate, Cashman's Family
Hotel

Chatten S. Grand Hotel
Clark and McCaig .. Auctioneers, &c.
Cleary R. A. Carpenter
Commercial Bank of Australia Ltd.—
L. H. Morris, Manager
Commercial Banking Co. of Sydney,
Ltd.—R. E. Inglis, Manager
Conyns Patrick Shamrock Hotel
Conroy P. Farrier
Cook J. T. Blacksmith
Cookson R. G., Physician

and Surgeon
Cooney William, Federal Clothing Co.
Corbett R. A. Railway Hotel
Corderoy L. W., Secretary
School of Arts

Crook F. E. P., C.P.S., Chamber
Magistrate & Regis. H. M. & D.
Daniel W. Watchmaker
Darling J. and Son, Wheat Buyers
De Boos C. E., J.P. Coroner
De Boos Mrs. M. A. Stationer, etc.
Deutcher Oscar Cycle Agent
Dibbs R. C., J.P. Solicitor
Doering-Hickey Mrs. A., Draper, etc.
Doherty, Mackie and Co., Stock
and Station Agents

Doherty Mrs. Costumiere
Donnelly J. J. and Co., Grain and
Produce Merchants
Donohue Mrs. M. Boarding-house
Dunn and McNamara Carriers
Dunn Thomas Plumber
Dunn J. A. Produce Store
Evans E. W., Manager Bank
of New South Wales

Faber (The) Photo Studio
Falconer M., Contractor and
Brickmaker
Falconer and Co. Bakers
Falconer A. Store
Fallon Rev. Father E. J. (R.C.)
Farmers' and Settlers' Association—
N. Freeborn, Sec.

Farmers' Union—N. Freeborn, Sec.
Farrell M. T. Solicitor
Federal Clothing Co.—William Cooney
Finselbach W. Physician
Fletcher J. W., P.M. and Warden
Foley J. M., Postmaster and Manager
Government Savings Bank
Poster H. A. Bristol Hotel
Freer E. M. Auctioneer
Fuller Mrs. Dressmaker
Geale W. P., Builder and Contractor

GELLING & SONS, Auctioneers, etc. (see Advt.)

Gibson & Cutting Blacksmiths
Gillespie and Pardee Flour Mills
Govers Miss Maud Dressmaker
Govt. Savings Bank—J. M. Foley, Mgr.
Graham W. Builder
Graham W. J., Sawmill and Wood
Merchant

Gunn F. C. Tailor
Gunn Mrs. Tea Rooms
Hampel Mrs. E. Refreshment Rooms

HARMON JOHN, Stock and Station Agent (see Advt.)

Harper G. C. Physician
Hastie and Co. Blacksmiths

JOHN HARMON,

**Splendid Agricultural
and Grazing
Properties for Sale.**

**Particulars
on Application.**

**STOCK and STATION
AGENT,**

TEMORA.

TEMORA CONTINUED—

Hawkins T. C., *Royal Exchange Hotel*
Hayes Mrs. W. Nurse
Hefner H. Builder
Hickey F., junr. Saddler
Houn J. Farrier
Hyde F. Saddler
Ingles R. E., Manager

Commercial Bank
Jamieson John Solicitor
Jones and Nixon, Boots
and Shoes, &c.
Kauffmann S., Bushman's Home
and Store

Kitt E. C. Frutler
Laker H., J.P., Engineer and
Architect

Lawler R. *Tattersall's Hotel*
Lazarus M. Cordialmaker
Leary W. J. Baker
Loneragan Miss K. Dressmaker
Lucas W. G. J. Auctioneer
McDonnell M. Skin Buyer
McLaughlin Miss .. Matron Hospital
McNamara F. Carrier
Man Sing and Co. General Store
Martin James and Co.,
Machinery Agents

Masonic Hall (The)
Massey-Harris Co., Ltd.—
G. E. Howlett, Mgr.

Matthewson N. C. Hairdresser
Meagher John and Co., Ltd.,
General Store

Meagher P. F., J.P. Solicitor
Meehan Mrs. K. Confectioner

**MILLER AND JAMES, Auc-
tioneers, Stock, Station and
Financial Agents (see Advt.)**

Mullany John *Westminster Hotel*
Murphy C., Furniture Dealer
and Monumental Mason
Mynott E. J. Coachbuilder
Nader John Draper
Narraburra Shire Council—W. Cart-
wright, Pres.; A. C. Oldring,
Shire Clerk; H. Laker, Shire
Engineer

Ness A. D. and Co.,
Machinery Agents, &c.
Ness A. D., Printer and Publisher
"The Temora Star"
N.S.W. Butter and Produce
Agency, Ltd.

Nixon W. and W. J. Agents
Nixon William, J.P.,
Stationer and Tobacconist

Norman W. J. Engineer
O'Dea P. General Store
O'Halloran E. H. J. Town Clerk
O'Sullivan Rev. M. (R.O.)

Patterson Mrs. A. H. Grocer, etc.
Peter M. and Co. Oyster Saloon
Pratt C. P. Engineering Works
Rain S. J. Butcher

Reichart J. Bootmaker
Reid A. Coachmilder
Reid F. Baker

Reus G. Tobacconist
Riman L. W. Watchmaker
Roberts E. Bootmaker

Robius E. R. Boots and Shoes
St. Brigid's Convent—M. Brigid,
Rev. Mother

St. Joseph's School—

Sisters of St. Joseph
Saunders John *Club Hotel*
School of Arts—L. W. Corderoy, Sec.
Schultz Louis, Wood and Skin Buyer
and Soap Factory

Schwarze Mrs. Boarding-house
Selen H. Cycle Agent

Sheldrick H. Butcher
Shing Willie Greengrocer
Shunnack J. Hairdresser

Small William *Royal Hotel*
Smith Colin Stationmaster
Smith Henry Commission Agent

Smith J. T. Frutler
Smith Mrs. M. A. Baker
Smith O. *Federal Hotel*
Smith Rev. W. Anson (Pres.)

Smith W. H. Plumber
Solomon G. Draper

Speirs R. Watchmaker
Stephens S., jun. Saddler, etc.
Stewart Burdett J. L., *Empire Hotel*
Stockman and Kleinig, Produce

Stockman C. F. H., Auctioneer
and Machinery Agent
Stoneman A. G., Manager and Editor
the "Temora Star"

Sweeney P. J. Baker
Temora Benevolent Society—
Mrs. Anson-Smith, Sec.

Temora Clothing Co.
Temora Co-operative Butter Factory—
J. Thom, Secretary

Temora Coach and Waggon Co.—
G. M. Campbell

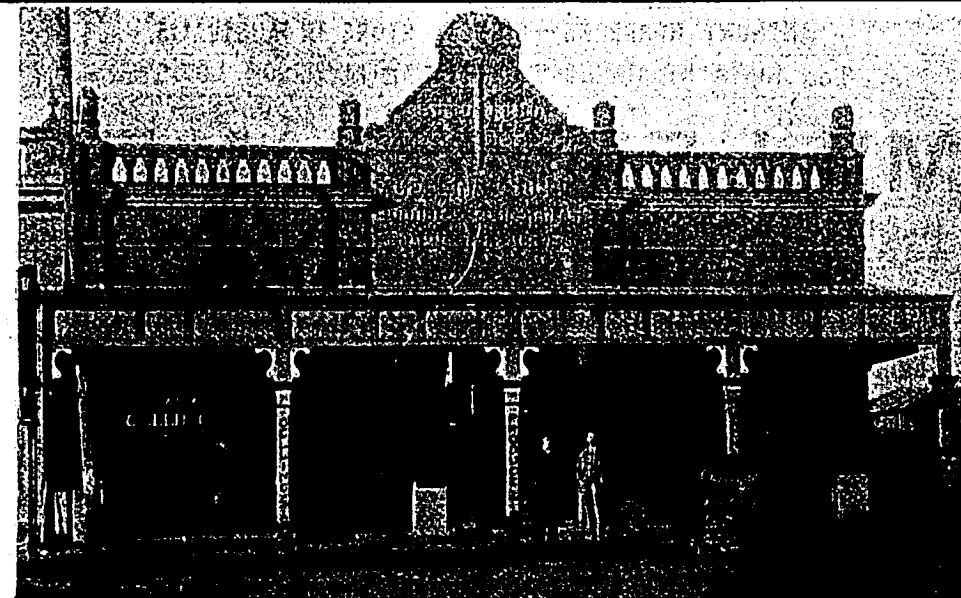

ESTABLISHED 1880.

AUCTIONEERS, WHEAT BUYERS,

LAND,

GELLING & SONS

ESTATE, AND

LIVE STOCK SALESMEN,

TEMORA & WYALONG, N.S.W.

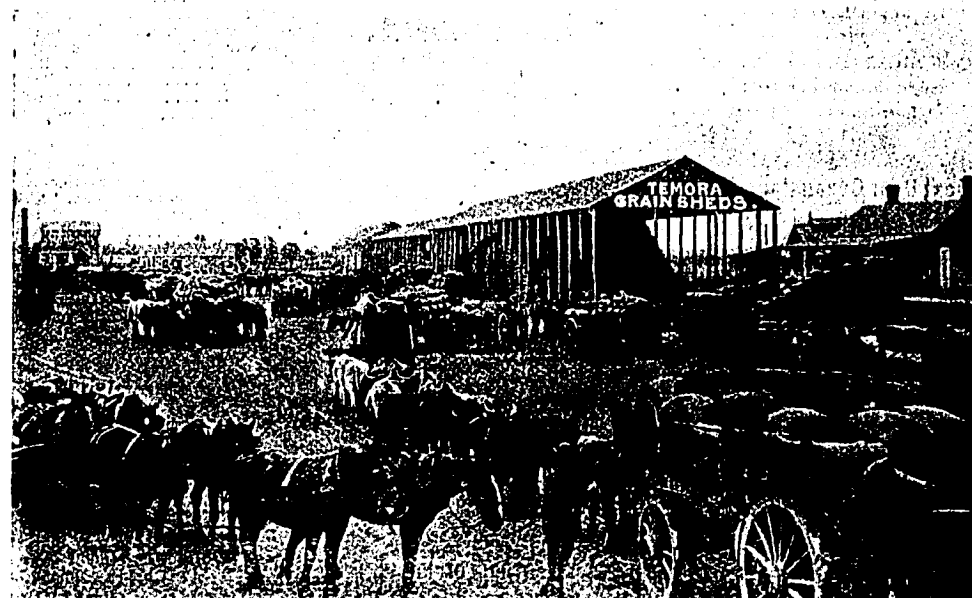

Commonwealth Stores, Temora.

JAMES THOM,

GENERAL STOREKEEPER,

TEMORA, BARMEDMAN & WEST WYALONG.

LOCAL AGENT—

Fred. Metters' Stoves; Hardy's S.A. Wines; Lister's Cream Separators; Berger's Prepared
Paint; Cooper Sheep Dip; Corticelli Silk; C. Koerstz, Wool Presses; Phoenix Baking Powder.

WOOD AND COMPANY: THE FUNERAL DIRECTORS OF N.S.W.: SYDNEY. (Head Office, 810-12 George
Street South. 'Phone 726)

MILLER & JAMES,

AUCTIONEERS,

STOCK & STATION AGENTS,

Land, Commission, Finance and Manufacturers' Agents,

TEMORA.Branch Office—
GILGANDRA.

TEMORA CONTINUED—
Temora District Hospital—H. T. Tucker, Sec.; Miss McLaughlin, Matron
Temora Foundry and Engineering Works—C. P. Pratt
Temora Grain Storage Co.

"TEMORA INDEPENDENT"
Newspaper—J. L. Trefle, M.L.A. and J. A. Bradley, Proprietors (see Advt.)

Temora Licensed Victuallers' Race Club—G. W. Bonamy, Secretary

STUCKEY & CO.,

AUCTIONEERS
LAND, ESTATE, STOCK AND
STATION AGENTS,
HOTEL BROKERS AND VALUATORS.

Cash advanced on any Properties
bought through our Agency at
Low Rates of Interest

OFFICE:—
Next Door Queensland Hotel
TEMORA, N.S.W.

Temora P.A.H. and I. Association—
John Clark, Secretary
"Temora Star" Newspaper Co., Ltd.—
A. G. Stoneman, Manager
and Editor
Tewksbury A. R. .. Temora Brewery

THOM JAMES, General Store
(see Advt.)

Thomas Robert .. Tailor
Thompson Bros. .. Auctioneers, etc.
Thompson C. Faber .. Photographer

Timber Cutters' and Carters' Association
Toose A. C. Optician

TREFLE J. L., M.L.A., Part
Proprietor "Temora Independent"
Newspaper and "Barmadman Banner" (see Advt.)

Turner A. Chemist
Union Bank—A. C. Wotton, J.P.,
Manager

Walsh James Boots and Shoes
Wennerbom C. Butcher
White A. J. Bootmaker
Will Bros. Produce Store
Williamson Joseph Hairdresser
Wilson Mrs. Nurse
Wilson W. General Store
Wood John Brickmaker
Wood Mrs. Refreshment Rooms
Woods W. J. Chemist
Wotton A. C., J.P., Manager
Union Bank
Wright, Heaton and Co., Ltd.,
Forwarding Agents

TENANDRA.

368 m. W. Rail to Warren,
thence coach.
Bourne B. (Hourbah) Hotel
Kinleyside James (Boundary Gate),
Hotel

Munro D. (Bullagreen) Hotel
Murphy Arthur Hotel
Simpson G. M. Hotel
Tollhurst A. Beamuel Hotel

TENTERFIELD.

481 m. N. Rail direct. Banks,
A.H.C., N.S.W., N. Queensland,
Courts Quarter and Petty Ses-
sions.

Adams J. Blacksmith
Allison James Royal Hotel
Allnut R. H. V., P.M., and Warden
Amateur Picnic Race Club—F. W.
Hoskin, Sec.
Australian Bank of Commerce Ltd.,
F. Hargrave, Manager
Anderson Miss Dressmaker
Andronico Bros. Oyster Saloon

Balvey M. Baker
Bank of N.S.W.—S. H.

Bank of North Queensland—
C. H. Hindmarsh, Manager
Bate W. J., Hon. Sec. School of Arts
Beavers I. Asst. C.P.S.
Bentley G. W., "Intercolonial
Courier"

Braxner and Cotton, Auctioneers,
Stock and Station Agents
Buchanan P. K., Teacher Public
School

Butler Bros. Bakers, etc.
Butler A. B., Photographer
and Apiarist

Byrne J. Plumber
Caledonian Society—G. C.

Cannon H. Brickmaker
Capponi Mrs. M. Fruiterer
Clancy Rev. J. T. (R.C.)

Clark Bros. Sawmillers
Clarke A. Stationmaster
Clarke Thos., Builder and Undertaker
Claverie B. Bootmaker
Collins A. Carrier
Collins H. Carrier
Connellan D. Fruiterer, etc.

Cooper H. Builder
Corney D. E. Coachbuilder
Crisp T. and Co. Butchers

Crisp William Coffee Palace
Day James R. Builder
Dearden F. Butcher
Dickson H. Outfitter
Donoghue J. Telegraph Hotel
Donoghue Patrick, Cordial

Doolin R. J., Auctioneer and
Stock and Station Agent

Dowe S. H., Manager Bank N.S.W.
Drummond W. Surveyor
Dwyer J. Boarding-house

Edmonds A. H. Hairdresser, etc.
Fletcher A. M. Medical Practitioner
Forrest W. J., J.P., C.P.S., and
Registrar Births, Deaths and Mar-
riages

Frankel G. Carrier
French J. Hairdresser
Frost W. Blacksmith
Garr C. L. General Store
Grier G. Cabinetmaker
Gymnasium Tennis Club—
A. H. Purkis, Secretary

Harris H. V. and R. Solicitors
Hawkins Patrick Blacksmith
Heweston T. W. (Sandilands),
Sawmills

Hindmarsh C. H., Manager Bank
of North Queensland
Hoskin F. W., Sec. Pastures Protec-
tion Board; Sec. International Pas-
toral, Agricultural and Mining
Society; Sec. Tenterfield Picnic
Race Club.
Humphrey H., Furniture Warehouse
Hurst T. G. Baker
Hutton G. W. (Mitchell and Hutton)
I.P.A. and M. Society—
F. W. Hoskin, Sec.

Imburger Mrs. Julius Sawmills
Janitzky E. Soap Works
Jensen C. Watchmaker, etc.
Juergens Emil H., J.P. Chemist
Kelly M., sen. Newsagent
Kelly M. J. Blacksmith
Kelly P. J. Butcher
Keogh Miss Dressmaker
Kilnister R. Bootmaker
Kneipp F. Saddler
Krahe F. F. Tailor
Krahe L. junr. Blacksmith
Kuskey E. Wheelwright
Kyburz G. Carpenter and Builder
Leis James Blacksmith
Lillierap J. B. Carrier
McAskill Miss Dressmaker
McGruer Mrs. Boarding-house
McLean Miss Private Hospital
Manfredi Gaetano Tobaccoist
Mangelson J. (Sandy Flat), Sawmills
Mansfield A. Poundkeeper
Martin Alfred Hairdresser
Masonie Hall
Merrill H. Blacksmith
Miller J. H. Postmaster

Hindmarsh C. H., Manager Bank
of North Queensland
Hoskin F. W., Sec. Pastures Protec-
tion Board; Sec. International Pas-
toral, Agricultural and Mining
Society; Sec. Tenterfield Picnic
Race Club.
Humphrey H., Furniture Warehouse
Hurst T. G. Baker
Hutton G. W. (Mitchell and Hutton)
I.P.A. and M. Society—
F. W. Hoskin, Sec.

Imburger Mrs. Julius Sawmills
Janitzky E. Soap Works
Jensen C. Watchmaker, etc.
Juergens Emil H., J.P. Chemist
Kelly M., sen. Newsagent
Kelly M. J. Blacksmith
Kelly P. J. Butcher
Keogh Miss Dressmaker
Kilnister R. Bootmaker
Kneipp F. Saddler
Krahe F. F. Tailor
Krahe L. junr. Blacksmith
Kuskey E. Wheelwright
Kyburz G. Carpenter and Builder
Leis James Blacksmith
Lillierap J. B. Carrier
McAskill Miss Dressmaker
McGruer Mrs. Boarding-house
McLean Miss Private Hospital
Manfredi Gaetano Tobaccoist
Mangelson J. (Sandy Flat), Sawmills
Mansfield A. Poundkeeper
Martin Alfred Hairdresser
Masonie Hall
Merrill H. Blacksmith
Miller J. H. Postmaster

Imburger Mrs. Julius Sawmills
Janitzky E. Soap Works
Jensen C. Watchmaker, etc.
Juergens Emil H., J.P. Chemist
Kelly M., sen. Newsagent
Kelly M. J. Blacksmith
Kelly P. J. Butcher
Keogh Miss Dressmaker
Kilnister R. Bootmaker
Kneipp F. Saddler
Krahe F. F. Tailor
Krahe L. junr. Blacksmith
Kuskey E. Wheelwright
Kyburz G. Carpenter and Builder
Leis James Blacksmith
Lillierap J. B. Carrier
McAskill Miss Dressmaker
McGruer Mrs. Boarding-house
McLean Miss Private Hospital
Manfredi Gaetano Tobaccoist
Mangelson J. (Sandy Flat), Sawmills
Mansfield A. Poundkeeper
Martin Alfred Hairdresser
Masonie Hall
Merrill H. Blacksmith
Miller J. H. Postmaster

Imburger Mrs. Julius Sawmills
Janitzky E. Soap Works
Jensen C. Watchmaker, etc.
Juergens Emil H., J.P. Chemist
Kelly M., sen. Newsagent
Kelly M. J. Blacksmith
Kelly P. J. Butcher
Keogh Miss Dressmaker
Kilnister R. Bootmaker
Kneipp F. Saddler
Krahe F. F. Tailor
Krahe L. junr. Blacksmith
Kuskey E. Wheelwright
Kyburz G. Carpenter and Builder
Leis James Blacksmith
Lillierap J. B. Carrier
McAskill Miss Dressmaker
McGruer Mrs. Boarding-house
McLean Miss Private Hospital
Manfredi Gaetano Tobaccoist
Mangelson J. (Sandy Flat), Sawmills
Mansfield A. Poundkeeper
Martin Alfred Hairdresser
Masonie Hall
Merrill H. Blacksmith
Miller J. H. Postmaster

Imburger Mrs. Julius Sawmills
Janitzky E. Soap Works
Jensen C. Watchmaker, etc.
Juergens Emil H., J.P. Chemist
Kelly M., sen. Newsagent
Kelly M. J. Blacksmith
Kelly P. J. Butcher
Keogh Miss Dressmaker
Kilnister R. Bootmaker
Kneipp F. Saddler
Krahe F. F. Tailor
Krahe L. junr. Blacksmith
Kuskey E. Wheelwright
Kyburz G. Carpenter and Builder
Leis James Blacksmith
Lillierap J. B. Carrier
McAskill Miss Dressmaker
McGruer Mrs. Boarding-house
McLean Miss Private Hospital
Manfredi Gaetano Tobaccoist
Mangelson J. (Sandy Flat), Sawmills
Mansfield A. Poundkeeper
Martin Alfred Hairdresser
Masonie Hall
Merrill H. Blacksmith
Miller J. H. Postmaster

Imburger Mrs. Julius Sawmills
Janitzky E. Soap Works
Jensen C. Watchmaker, etc.
Juergens Emil H., J.P. Chemist
Kelly M., sen. Newsagent
Kelly M. J. Blacksmith
Kelly P. J. Butcher
Keogh Miss Dressmaker
Kilnister R. Bootmaker
Kneipp F. Saddler
Krahe F. F. Tailor
Krahe L. junr. Blacksmith
Kuskey E. Wheelwright
Kyburz G. Carpenter and Builder
Leis James Blacksmith
Lillierap J. B. Carrier
McAskill Miss Dressmaker
McGruer Mrs. Boarding-house
McLean Miss Private Hospital
Manfredi Gaetano Tobaccoist
Mangelson J. (Sandy Flat), Sawmills
Mansfield A. Poundkeeper
Martin Alfred Hairdresser
Masonie Hall
Merrill H. Blacksmith
Miller J. H. Postmaster

Imburger Mrs. Julius Sawmills
Janitzky E. Soap Works
Jensen C. Watchmaker, etc.
Juergens Emil H., J.P. Chemist
Kelly M., sen. Newsagent
Kelly M. J. Blacksmith
Kelly P. J. Butcher
Keogh Miss Dressmaker
Kilnister R. Bootmaker
Kneipp F. Saddler
Krahe F. F. Tailor
Krahe L. junr. Blacksmith
Kuskey E. Wheelwright
Kyburz G. Carpenter and Builder
Leis James Blacksmith
Lillierap J. B. Carrier
McAskill Miss Dressmaker
McGruer Mrs. Boarding-house
McLean Miss Private Hospital
Manfredi Gaetano Tobaccoist
Mangelson J. (Sandy Flat), Sawmills
Mansfield A. Poundkeeper
Martin Alfred Hairdresser
Masonie Hall
Merrill H. Blacksmith
Miller J. H. Postmaster

Imburger Mrs. Julius Sawmills
Janitzky E. Soap Works
Jensen C. Watchmaker, etc.
Juergens Emil H., J.P. Chemist
Kelly M., sen. Newsagent
Kelly M. J. Blacksmith
Kelly P. J. Butcher
Keogh Miss Dressmaker
Kilnister R. Bootmaker
Kneipp F. Saddler
Krahe F. F. Tailor
Krahe L. junr. Blacksmith
Kuskey E. Wheelwright
Kyburz G. Carpenter and Builder
Leis James Blacksmith
Lillierap J. B. Carrier
McAskill Miss Dressmaker
McGruer Mrs. Boarding-house
McLean Miss Private Hospital
Manfredi Gaetano Tobaccoist
Mangelson J. (Sandy Flat), Sawmills
Mansfield A. Poundkeeper
Martin Alfred Hairdresser
Masonie Hall
Merrill H. Blacksmith
Miller J. H. Postmaster

Imburger Mrs. Julius Sawmills
Janitzky E. Soap Works
Jensen C. Watchmaker, etc.
Juergens Emil H., J.P. Chemist
Kelly M., sen. Newsagent
Kelly M. J. Blacksmith
Kelly P. J. Butcher
Keogh Miss Dressmaker
Kilnister R. Bootmaker
Kneipp F. Saddler
Krahe F. F. Tailor
Krahe L. junr. Blacksmith
Kuskey E. Wheelwright
Kyburz G. Carpenter and Builder
Leis James Blacksmith
Lillierap J. B. Carrier
McAskill Miss Dressmaker
McGruer Mrs. Boarding-house
McLean Miss Private Hospital
Manfredi Gaetano Tobaccoist
Mangelson J. (Sandy Flat), Sawmills
Mansfield A. Poundkeeper
Martin Alfred Hairdresser
Masonie Hall
Merrill H. Blacksmith
Miller J. H. Postmaster

Imburger Mrs. Julius Sawmills
Janitzky E. Soap Works
Jensen C. Watchmaker, etc.
Juergens Emil H., J.P. Chemist
Kelly M., sen. Newsagent
Kelly M. J. Blacksmith
Kelly P. J. Butcher
Keogh Miss Dressmaker
Kilnister R. Bootmaker
Kneipp F. Saddler
Krahe F. F. Tailor
Krahe L. junr. Blacksmith
Kuskey E. Wheelwright
Kyburz G. Carpenter and Builder
Leis James Blacksmith
Lillierap J. B. Carrier
McAskill Miss Dressmaker
McGruer Mrs. Boarding-house
McLean Miss Private Hospital
Manfredi Gaetano Tobaccoist
Mangelson J. (Sandy Flat), Sawmills
Mansfield A. Poundkeeper
Martin Alfred Hairdresser
Masonie Hall
Merrill H. Blacksmith
Miller J. H. Postmaster

Imburger Mrs. Julius Sawmills
Janitzky E. Soap Works
Jensen C. Watchmaker, etc.
Juergens Emil H., J.P. Chemist
Kelly M., sen. Newsagent
Kelly M. J. Blacksmith
Kelly P. J. Butcher
Keogh Miss Dressmaker
Kilnister R. Bootmaker
Kneipp F. Saddler
Krahe F. F. Tailor
Krahe L. junr. Blacksmith
Kuskey E. Wheelwright
Kyburz G. Carpenter and Builder
Leis James Blacksmith
Lillierap J. B. Carrier
McAskill Miss Dressmaker
McGruer Mrs. Boarding-house
McLean Miss Private Hospital
Manfredi Gaetano Tobaccoist
Mangelson J. (Sandy Flat), Sawmills
Mansfield A. Poundkeeper
Martin Alfred Hairdresser
Masonie Hall
Merrill H. Blacksmith
Miller J. H. Postmaster

Imburger Mrs. Julius Sawmills
Janitzky E. Soap Works
Jensen C. Watchmaker, etc.
Juergens Emil H., J.P. Chemist
Kelly M., sen. Newsagent
Kelly M. J. Blacksmith
Kelly P. J. Butcher
Keogh Miss Dressmaker
Kilnister R. Bootmaker
Kneipp F. Saddler
Krahe F. F. Tailor
Krahe L. junr. Blacksmith
Kuskey E. Wheelwright
Kyburz G. Carpenter and Builder
Leis James Blacksmith
Lillierap J. B. Carrier
McAskill Miss Dressmaker
McGruer Mrs. Boarding-house
McLean Miss Private Hospital
Manfredi Gaetano Tobaccoist
Mangelson J. (Sandy Flat), Sawmills
Mansfield A. Poundkeeper
Martin Alfred Hairdresser
Masonie Hall
Merrill H. Blacksmith
Miller J. H. Postmaster

Imburger Mrs. Julius Sawmills
Janitzky E. Soap Works
Jensen C. Watchmaker, etc.
Juergens Emil H., J.P. Chemist
Kelly M., sen. Newsagent
Kelly M. J. Blacksmith
Kelly P. J. Butcher
Keogh Miss Dressmaker
Kilnister R. Bootmaker
Kneipp F. Saddler
Krahe F. F. Tailor
Krahe L. junr. Blacksmith
Kuskey E. Wheelwright
Kyburz G. Carpenter and Builder
Leis James Blacksmith
Lillierap J. B. Carrier
McAskill Miss Dressmaker
McGruer Mrs. Boarding-house
McLean Miss Private Hospital
Manfredi Gaetano Tobaccoist
Mangelson J. (Sandy Flat), Sawmills
Mansfield A. Poundkeeper
Martin Alfred Hairdresser
Masonie Hall
Merrill H. Blacksmith
Miller J. H. Postmaster

Imburger Mrs. Julius Sawmills
Janitzky E. Soap Works
Jensen C. Watchmaker, etc.
Juergens Emil H., J.P. Chemist
Kelly M., sen. Newsagent
Kelly M. J. Blacksmith
Kelly P. J. Butcher
Keogh Miss Dressmaker
Kilnister R. Bootmaker
Kneipp F. Saddler
Krahe F. F. Tailor
Krahe L. junr. Blacksmith
Kuskey E. Wheelwright
Kyburz G. Carpenter and Builder
Leis James Blacksmith
Lillierap J. B. Carrier
McAskill Miss Dressmaker
McGruer Mrs. Boarding-house
McLean Miss Private Hospital
Manfredi Gaetano Tobaccoist
Mangelson J. (Sandy Flat), Sawmills
Mansfield A. Poundkeeper
Martin Alfred Hairdresser
Masonie Hall
Merrill H. Blacksmith
Miller J. H. Postmaster

Imburger Mrs. Julius Sawmills
Janitzky E. Soap Works
Jensen C. Watchmaker, etc.
Juergens Emil H., J.P. Chemist
Kelly M., sen. Newsagent
Kelly M. J. Blacksmith
Kelly P. J. Butcher
Keogh Miss Dressmaker
Kilnister R. Bootmaker
Kneipp F. Saddler
Krahe F. F. Tailor
Krahe L. junr. Blacksmith
Kuskey E. Wheelwright
Kyburz G. Carpenter and Builder
Leis James Blacksmith
Lillierap J. B. Carrier
McAskill Miss Dressmaker
McGruer Mrs. Boarding-house
McLean Miss Private Hospital
Manfredi Gaetano Tobaccoist
Mangelson J. (Sandy Flat), Sawmills
Mansfield A. Poundkeeper
Martin Alfred Hairdresser
Masonie Hall
Merrill H. Blacksmith
Miller J. H. Postmaster

Imburger Mrs. Julius Sawmills
Janitzky E. Soap Works
Jensen C. Watchmaker, etc.
Juergens Emil H., J.P. Chemist
Kelly M., sen. Newsagent
Kelly M. J. Blacksmith
Kelly P. J. Butcher
Keogh Miss Dressmaker
Kilnister R. Bootmaker
Kneipp F. Saddler
Krahe F. F. Tailor
Krahe L. junr. Blacksmith
Kuskey E. Wheelwright
Kyburz G. Carpenter and Builder
Leis James Blacksmith
Lillierap J. B. Carrier
McAskill Miss Dressmaker
McGruer Mrs. Boarding-house
McLean Miss Private Hospital
Manfredi Gaetano Tobaccoist
Mangelson J. (Sandy Flat), Sawmills
Mansfield A. Poundkeeper
Martin Alfred Hairdresser
Masonie Hall
Merrill H. Blacksmith
Miller J. H. Postmaster

Imburger Mrs. Julius Sawmills
Janitzky E. Soap Works
Jensen C. Watchmaker, etc.
Juergens Emil H., J.P. Chemist
Kelly M., sen. Newsagent
Kelly M. J. Blacksmith
Kelly P. J. Butcher
Keogh Miss Dressmaker
Kilnister R. Bootmaker
Kneipp F. Saddler
Krahe F. F. Tailor
Krahe L. junr. Blacksmith
Kuskey E. Wheelwright
Kyburz G. Carpenter and Builder
Leis James Blacksmith
Lillierap J. B. Carrier
McAskill Miss Dressmaker
McGruer Mrs. Boarding-house
McLean Miss Private Hospital
Manfredi Gaetano Tobaccoist
Mangelson J. (Sandy Flat), Sawmills
Mansfield A. Poundkeeper
Martin Alfred Hairdresser
Masonie Hall
Merrill H. Blacksmith
Miller J. H. Postmaster

Imburger Mrs. Julius Sawmills
Janitzky E. Soap Works
Jensen C. Watchmaker, etc.
Juergens Emil H., J.P. Chemist
Kelly M., sen. Newsagent
Kelly M. J. Blacksmith
Kelly P. J. Butcher
Keogh Miss Dressmaker
Kilnister R. Bootmaker
Kneipp F. Saddler
Krahe F. F. Tailor
Krahe L. junr. Blacksmith
Kuskey E. Wheelwright
Kyburz G. Carpenter and Builder
Leis James Blacksmith
Lillierap J. B. Carrier
McAskill Miss Dressmaker
McGruer Mrs. Boarding-house
McLean Miss Private Hospital
Manfredi Gaetano Tobaccoist
Mangelson J. (Sandy Flat), Sawmills
Mansfield A. Poundkeeper
Martin Alfred Hairdresser
Masonie Hall
Merrill H. Blacksmith
Miller J. H. Postmaster

Imburger Mrs. Julius Sawmills
Janitzky E. Soap Works
Jensen C. Watchmaker, etc.
Juergens Emil H., J.P. Chemist
Kelly M., sen. Newsagent
Kelly M. J. Blacksmith
Kelly P. J. Butcher
Keogh Miss Dressmaker
Kilnister R. Bootmaker
Kneipp F. Saddler
Krahe F. F. Tailor
Krahe L. junr. Blacksmith
Kuskey E. Wheelwright
Kyburz G. Carpenter and Builder
Leis James Blacksmith
Lillierap J. B. Carrier
McAskill Miss Dressmaker
McGruer Mrs. Boarding-house
McLean Miss Private Hospital
Manfredi Gaetano Tobaccoist
Mangelson J. (Sandy Flat), Sawmills
Mansfield A. Poundkeeper
Martin Alfred Hairdresser
Masonie Hall
Merrill H. Blacksmith
Miller J. H. Postmaster

TERARA.

95 m. S. Rail or steamer to Nowra,
thence coach. Nearest bank,
Nowra.

Barrie Robert Baker
Campbell John Baker
Campbell L. Painter
Hyam David Dairyman
Hyam Michael Dairyman
Lamond D. Dairyman
McKenzie H. Grazier
Rolf George Carrier
Solway Richard Store
Walker Mark Tinsmith

TERMIEL.

141 m. S. Steamer to Ulladulla.
Jones Mrs. Sarah General Store
Shoebridge T. J. Termiel Hotel

TERRY HIE HIE.

444 m. N. Via Moree.
Cory Edward Butcher
Gray William Blacksmith
Hayes Michael Store
Hirst Robert Sawmills
Sattler H. Sawmills
Wilson John Hotel

THACKARINGA.

1,367 m. S. Via Melbourne, Ade-
laide and Broken Hill. Nearest
bank, Broken Hill
Waters Arnold .. Border Gate Hotel

THARWA.

211 m. S. Rail to Queanbeyan,
thence coach. 19 m. Nearest bank,
Queanbeyan.
Sheedy P. J. Storekeeper

THE JUNCTION.

636 m. W. Rail to Hay, thence
coach via Balranald. Nearest bank,
Balranald.
Linnett O. M. Junction Hotel.

THE OAKS.

66 m. S. Rail to Camden. Nearest
bank, Camden.
Ingils T. and K. Dressmakers
Jones Mrs. General Store
King James Sanatorium Hotel
Lavercomb John Butcher
McDonald A. Bootmaker
McEvoy Miss Dressmaker
Pickard C. H. Store
Hoslier T. J. Auctioneer, etc.
School of Arts—R. Gaudry, Secretary
Wild Barry Builder
Williams W. S. Undertaker
Woolondilly Shire Council—A. L. Ben-
nett, Pres.; H. D. Macdonald,
Shire Clerk; R. D. Baylis, Shire
Engineer

THE PEAKE.

(SILVER FIELDS.)
(See Yerranderie.)
70 m. S. Rail to Camden, thence
conveyance.

THE POCKET.

(See BILLINUDGEL.)

THE ROCK.

332 m. S. Rail direct. Banks, Commercial of Sydney and N.S.W.
Baker George Blacksmith
Byrne J. J. Saddler
Commercial Banking Co. of Sydney, Ltd.—G. W. Richardson, Manager
Davidson G. R. Commission Agent
Day Mrs. Mary Fruiterer
Drummond R. S. & Co. Auctioneers
Foreman T. W. Commission Agent
Henningson A. Butcher
Hudd E. J. Wheat Buyer
Jennings Rev. J. (Pres.)
Lucy John Fruiterer
McLellan Bros. Auctioneers
MacLure Bros. General Store
Norman H. B. King's Own Hotel
O'Brien A. L. Hairdresser
Sheppard Arthur Coach Proprietor
Smith George Baker
Snodgrass George M. Butcher
Steel M. Store

THIRLMERE.

57 m. S. Rail direct. Nearest bank, Pictou.
Bailey G. H. and Sons ... Fruiterers
Bradford A. Painter
Cash Richard Photographer
Davis J. J. Sawmills
Paton J. Hotel
Pickard C. H., Baker, General Store and Butcher
Pye E. A. Sawmills
Smith Frederick Bootmaker
Whitfield W. Blacksmith

THIRROUL.

(Late ROBINVILLE.)

40 m. S. Ry rail direct. Bank, Government Savings Bank.
Bell J. Blacksmith
Bergman W. Ref. Rooms
Hest F. Builder
Campbell W., Prop. The Hult Pass Hotel
Cotterell F. H., J.P., Auctioneer, etc.
Floyd Butcher
Ford Thomas Greengrocer, etc.
Freeman A. Confectioner
Gillingham G. Carpenter
Hamilton Bros. Livery Stables
Hawkins John Refreshment Rooms
Howorth Joseph Builder
Jackson W. R. Builder
Marlin Joseph Builder
Sewell W. T. Sawmills
Towson W. Gen. Store
Webb and Williams Builders
Webb D. J. General Store
Wilson Miss E. Confectioner
Woonona Co-operative Society (Branch Store)

THORNLEIGH.

18 m. N. By rail direct.

Adams B. Royal Hotel
Duffy Jos. Fruiterer
Giblett William Newsagent
Gorrall J. W. Store
Monk William, "Willstead," National Brickworks Co., Ltd.
Pollard W. Butcher
Ware James, Grocer and Produce Merchant

THORNTON.

113 m. N. Near Maitland.

Longworth William Sawmills

THUDDUNGRA.

208 m. S. Rail to Young, thence coach. Nearest bank, Young.

Bailey T. W. Carrier
Hughes H. E. Carrier
Hughes W. G. Carrier
Hunter O. Road Contractor
Jedemann H. Carrier
Stewart John Thuddungra Hotel

THURGOONA.

302 m. S. Rail to Albury, thence coach. Nearest bank, Albury.

Fraunfelder P. Store
Frere L. Wine Merchant

TIBOOBURRA.

017 m. S. Rail to Broken Hill, thence coach via Tooravangie

Cornthwaite F., Baker and General Store
Downes Hugh General Store
Fahey John Royal Hotel
Gaiter W. Butcher
Gill Edward Saddler
Godler Thomas Blacksmith
Kennewell W. Central Australian Hotel
Robertson Hugh Family Hotel
Robinson Louis Store

TICHBOURNE.

280 m. W. Rail direct. Nearest bank, Parkes, 7 m.

Lynch John Store
McMillan Mrs. Wine Shop
McMillan W. Butcher

TIGHE'S HILL.

81½ m. N. of Sydney. Rail to Hamilton or Newcastle, or steamer to Newcastle, thence by "am. Nearest bank, Wickham.

Beath J. Grocer
Bull E. W. General Store
Cameron H. Photographer
Clunery George Butcher
Cox W. Fruiterer
Crockett Isaac General Store
Fardy R. Grocer
Green Mrs. Confectioner
Gwynne Mrs. E. Store
Hadfield Mrs. Confectioner
Harrison Joseph Blacksmith
Hartley Miss Dressmaker
Hawkins David Draper
Hunter John Cross Keys Hotel
Kay Carl Hairdresser
King George Carrier
Lawson J. Hairdresser
Matthews Bros. Builders
Mitten J. Carrier
O'Hara M., Draper and Grocer and Postmaster
Richardson James .. Royal Oak Hotel
Stevens Mrs. Confectioner

Taylor H. Bootmaker
Tory C. Tobacconist, etc.
Withers Basket Maker
Young Edward Ivoret's Hotel

TILBA (CENTRAL)

1½ m. N. of Tilba Tilba. Nearest bank, Cobargo.

Bate S. W. Auctioneer
Bate W. H. Contractor
Cochran James Butcher
Co-operative Cheese Factory—A. Livingstone, Manager
Hare Ernest F. Blacksmith
Kemp Henry Store, etc.
Latimer Misses Dressmakers
Mayo Walter Tinsmith
Moffatt W. Bootmaker
Organ A. E. Produce Store
Pearson E. General Store
Pelrey Dr. Physician
Riley E. H. Saddler
Shottin Jacob Contractor
Simmons E. C. Palace Hotel

TILBA TILBA.

270 m. S. Steamer to Bernagui, thence Nearest bank, Cobargo.

Corkhill W. H. Photographer
Ellis Thomas Tilba Tilba Hotel
Endicott J. Store
Scanes F. Blacksmith
Welsh M. A. Butcher

TILPA.

036 m. W. Rail to Bourke thence 130 m. Nearest bank, Wilcannia.

Brookman H. Contractor
Carigg Joseph Contractor
Driscoll William Contractor
Fuller Mrs. Newsagent
Greaves David (Compadore) Travellers' Rest Hotel
Holman J. Contractor
Hop Hing and Co. General Store
Howard T. Contractor
Manson James Contractor
Mills J. Contractor
Newman James Royal Hotel

TIMBARRA.

407 m. N. Rail to Tenterfield. Nearest bank, Tenterfield.
Maber Daniel, Gen. Store & Butcher
Stewart Alexander .. Butcher & Store

TIMBERY RANGE.

292 m. Rail to Cooma, thence conveyance.

Caldwell A. J. Store
Parkes P. Carrier
Parkes T. Postmaster, etc.

TINGHA.

418 m. N. Rail to Inverell, thence coach. Bank, City Bank of Sydney. Court Petty Sessions, Inverell Quarter Sessions.
Bennett & Wood Ltd. Cycle Depot
Boyd J. Solicitor

Brereton W. I., Chemist and Optician
Brosnan T. Butcher, Baker, etc.
Buchanan W. Vignerons
Cansdell A. M. and Co., Ltd., General Store

Carrington C. W. Stationer
Carter W. Henry .. Caledonian Hotel
Chin Ah Song General Store
City Bank of Sydney Ltd.—W. L. Scale, manager.
Convent School—Sisters of St. Joseph
Cope's Creek Dredging Co. (No Liability)

Cory Richard G. Auctioneer, etc.
Cowan Samuel Fruiterer
Dunsha A. J. Stationer
Dunstan E. S., J.P. General Store
Dunstan N. J. General Store
Elliott C. Tailor
Heydon H. D. Butcher
Lee Tong Store
Litchfield L. R., J.P. Tin Buyer
Long E. C. Hairdresser
Loomes J. J. Commercial Hotel
McArdle Thomas Carrier
McGrohan E. Billiard Saloon
Melbourne Cope Harding Tin Dredging Co., Ltd.

Nash W. Boots and Shoes
New Central Tin Dredging Co. (No Liability)

O'Halloran Dr. Physician
Parker G. H. Baker and Butcher
Patt W. A. and Co., Butchers and Bakers

Peters S. and Co., Refreshment Rooms
Price James L. Tailor
Sam Kee and Co. General Store
Schofield H. B. Blacksmith
Stortenbecker H. Blacksmith
Stortenbecker H., Jun. Wheelwright
Taylor Edward .. Refreshment Rooms
Tet Fong Restaurant
Thomas Fredk. S. Royal Hotel
Tingha Consolidated Tin Dredging Co.—Geo. Cummins, Manager
"Tingha Miner" (The) Newspaper—Ross Pryor, Proprietor
Tingha Dredging Co. (No Liability)
Tingha Engineering Works
White George Livery Stables
Wing Hing Long and Co., Gen. Store
Wittion E. W. Stationer

TINONEE.

144 m. N. By steamer direct. Nearest bank, Taree.

Adams Andrew .. Timber Merchant
Basham Reuben Carrier
Beattie & Son Broom Manufacturers
Chapman J. E., General Store, Broom Manufacturer, and Auctioneer
Clerke John C. Commercial Hotel
Doust Percy Insurance Agent
Dyball P. Store
Edwards William Boots and Shoes
Eise W. H. Commission Agent
Fallowfield D. Royal Hotel
Golian Hector Shipbuilder
Gore Henry Contractor
Grill Miss O. L. Dressmaker
Grill Theodore Blacksmith
Hafford J. Painter
Higgins, H. A., Commission Agent
Muldoon Thomas, Jun. Carrier
Sawyer James Contractor

TINTENBAR.

340 m. N. Steamer to Ballina, thence coach. Nearest bank, Ballina.
Anderson Bros. Butchers

Connolly Ambrose Blacksmith
Fitzpatrick John Store
Leslie and McGuire Contractors
McCurley George Blacksmith
McGuire Joseph Grocer
Purdie Hugh J. Builder, etc.

TIRI.

McPherson and Duff Store

TIVERTON.

near Gilgandra.
Nelson R. J. Builder

TOCUMWAL.

450 m. S. Rail to Finley, thence coach 13 m., or rail from Melbourne (four days a week). Banks, Commercial, National Bank of Australia. Court of Petty Sessions, Deniliquin Quarter Sessions.

Armstrong R. Tailor
Beard J. Solicitor
Beasley F. Farmers' Arms Hotel
Beasley Fredk., Cordial Manufacturer
Bell James Builder
Brebner R. Saddler
Byrne John Plumber, etc.
Campbell W. and Co., Stock and Station Agents

Casey H. H. Tattersall's Hotel
Commercial Banking Co. of Sydney, Ltd.—G. A. Cronmellin, Manager
Connors C. E. Livery Stables
Connor Thomas Saddler
Currie Bros. Hairdressers
Daniel J. W. Baker
Davis J. Baker
Donkin John Maroon Bridge Hotel
Ferguson J. General Store
Fleeman J. Draper
Gourlay A. A. Coachbuilder
Hearn John Blacksmith
Herbert H. Watchmaker
Hill R., J.P., Physician and Surgeon
Hillson Edward (Exors. of), General Store and Butcher

Houghton John T. Wine Merchant
Hullett A. Butcher
Hutson Samuel Plumber
Jnder Henry Skin Merchant
Jeffries Geo. R., Insurance Agent, etc.
Leo Mrs. Fruiterer
McPherson I. Fruiterer
McPherson James Livery Stables
National Bank of Aust. Ltd.—L. Crawford, Manager
O'Brien William Bootmaker
O'Callaghan Mrs. General Store
Parker T. H. & Co., Stock and Station Agents

Purcell Miss Dressmaker
R. C. Convent School—Sisters of Mercy
Smith John Brickyard
Staples Frank Tocumwal Hotel
Sugden George F. Woolscourer
Sullivan P. Bootmaker
Thorburn and Co., Stock and Station Agents

Tocumwal Amateur Race Club.—K. Thorburn, sec.
Tocumwal Coursing Club
Tuck Henry Auctioneer
Wilson J. General Store
Wright, Heaton and Co., Ltd., Forwarding Agents

TOLARNO.

(Near MENINDIE.)

Rail to Broken Hill, thence coach via Menindie.
Barratt R. A. (Netley), Harp of Erin Hotel
Warren, J. D. Victoria Hotel

TOMERONG.

102 m. S. Rail or steamer to Nowra, thence coach. Nearest bank, Nowra.

Clyde Shire Council—C. M. Murray, Pres.; W. G. Laekersten, Shire Clerk; W. J. Chisholm, Shire Engineer

Dowdall F. Hotel
McGuire and Son Sawmills
Woodhill and Co. General Store

TOMINGLEY.

320 m. W. Rail to Dubbo, thence coach. Nearest bank, Peak Hill.

Butler John (McPhail) Tailor
Crane Peter (McPhail) Commercial Hotel

Dicken F. B. Saddler
Golding Thomas, Jun. Hairdresser
Hale Mrs. Fruiterer
Hawes G. Public School
Lees John W. General Store
McGaw J. (McPhail) Fruiterer
Maker Bros., Stock and Station Agents and Butchers

Pepper David Royal Hotel
Phillips T. Blacksmith
Sutton Mrs. E. Fruiterer
Williams M. J. Baker

TONGARRA.

08 m. S. Rail to Albion Park. Nearest bank, Albion Park.
Tongarra Dairy Co., Ltd., E. Hazleton, Manager

TOOGONG.

225 m. W. Rail to Boremore, thence coach.
Burt James W. Contractor
Irvine Joseph Wine Shop
Pike Isaac Contractor

TOOLEYBUC.

024 m. S. Rail to Hay, thence coach. Nearest bank, Balranald.
Anderson James K., Cycle Agent and Sawmills
Edwards W. Hotel
Ward Thomas Hotel

TOOLOOM.

554 m. N. Via Pretty Gully, thence 19 m.
Payne John, Tooloom Hotel and Butcher
Urban W. Store

TOOMA.

400 m. S. Rail to Albury, thence coach. Nearest bank, Corryong (Vic.).
Gordon John Store

W. N. LANE & CO.

(W. N. LANE)

(JOSEPH TOMLINSON)

Stock and Station Agents, AUCTIONEERS, TRANGIE.

Stock and Property Lists on application. Stock and Station Code No. 1 used.

Correspondence Invited.

(Members of Country Stock and Station Agents' Association of N.S.W.)

TOOMAROOMA.

Ah Quong and Co. General Store

TOORAWEEAH.

326 m. W. Rail to Gligandra, thence coach 26 m.
Beasley Henry Sawmills
Garling A. E. II., General Store and Post Office
Garling C. G. Commission Agent
Johnstone Alex. Fruiterer
Lance Edwin G. Store

TORBANE.

123 m. W. Via Capertee.
Bulman William Store
Commonwealth Shale and Oil Co's Retorts
Robinson Alex. Fruiterer
Smith C. Billiard Saloon

TORRINGTON.

460 m. Rail to Deepwater, thence coach.
Hawkins William Store
Lawson G. J. Billiard Saloon
Meehan D. Hotel
Pung Young Store
Smith Peter General Store

TORONTO.

91 m. N. Rail direct. Nearest bank, WallSEND.
Clouten Mrs. Refreshment Rooms
Donnelly Walter Toronto Hotel
Fenwick T. Butcher
Horn D. Refreshment Rooms
King Edward J. General Store
Prinehorn Mrs. Refreshment Rooms
Shepherd A. E. Baker
Walker R. General Store
Windross Mrs. Refreshment Rooms

TOROWANGEE.

1,434 m. S. Rail via Melbourne and Adelaide.
Sim Mrs. Draper and Store
Sim Mrs. E. Torowangee Hotel

TOTTENHAM.

(ORANGE PLAINS.)
307 m. W.
Drien R. Butcher

Ferguson H. Store
Fowler R. W. Auctioneer
Gadsby Mrs. J. Baker
Hedge T. Fruiterer
Hutchinson E. Butcher
Johnson C. Hairdresser
Kennedy Mrs. M. Fancy Goods
Kearney C. Hotel
Mathewson A. P. Billiard Saloon
Mathewson and Mills Store
Walters B. Store
Windred H. Billiard Saloon

TOWAMBA.

230 m. S. Steamer to Eden, thence coach. Nearest bank, Eden.
Cunnington E. A. Store
Diekie J. W. and J. T. Butchers
Hartneady John Store
Kennedy W. Blacksmith
McKee Joseph Towamba Hotel
Martin George General Store
Robinson Alfred General Store

TOWRANG.

126 m. S. By rail direct.
McLaren W. General Store

TRANGIE.

325 m. W. Rail direct. Banks, N.S.W., Commercial Bank of Sydney, Court Petty Sessions, Dubbo Quarter Sessions.
Andrews J. J. Blacksmith
Bailey & Bishop Produce Store
Bank of N.S.W.—P. W. Phillips, Manager
Bartler G. Railway Hotel
Bates Charles Fruiterer
Bowen C. P. G., J.P. Coroner
Bradley W. G., Hide & Skin Merchant
Butler A. K. and Co., Auctioneers, etc.
Campbell M. N. Auctioneer, etc.
Commercial Banking Co. of Sydney, Ltd.—H. S. Small, Manager
Curran Rev. Father F. W. (R.O.)
Dawson A. A. Stationmaster
Direct Export Co.
Falconer Mrs. S. A. Baker
Farmers' and Settlers' Association—G. J. McPhee, Secretary
Fowler R. W., Auctioneer, Stock and Station Agent
Frawley W. E. Chemist and Dentist
Garlick Isaac Royal Hotel
Gerard E. Hairdresser

Giommi Mario Physician
Healey J. Coach Proprietor
Heffernan T. Trangie Hotel
Herbert G. Saddler
Jones D. Tailor
Lake & Bowen, Sawmills, Stock and Station Agents

LANE W. N. & CO., Auctioneers, Stock and Station Agents, etc. (see Advt.)

Lazarus S. L. Optician
Le Quesne W. J. and Co., Gen. Store
Lindsay W. Billiard Saloon
McCarthy Miss, Librarian School of Arts

McCarthy J. J. Refreshment Rooms
McCarthy Mrs. Nurse
McGuinness W. Butcher
Manning J., Mgr. Direct Export Co.
Monaghan J. G. Public School
Morrison Sen.-Constable, Acting C.P.S.
Mumford Bros. General Store
Nolan R. Newsagent
Oddfellows' Hall (The)
Petersson Mrs. Baker
Phillips P. W., J.P., Manager Bank of N.S.W.

Progress Committee—J. E. Reynolds, Sec.
Reynolds J. E. and G. C., Proprietors "Trangie Advocate"
School of Arts—W. A. Stephens, Sec.
Shea J. P. Fruiterer
Shean Thomas Plumber
Small H. S., Mgr. Commercial Bank
Torr H. H. Postmaster
Walton C. Bootmaker
Walton Mrs. C. Fruiterer
Walker Rev. E. H. (C. of E.)
Winton Miss R. Teacher
Wright, Heaton and Co., Forwarding Agents

TREVALLYN.

135 m. N. Steamer or rail to Newcastle, rail East Maitland, coach thence via Paterson. Nearest bank, Paterson.
Cann J. and F. Stores
Clark George Store

TRUNDLE.

306 m. W. Rail direct. Banks, Union of A. and N.S.W.
Berry S. Cordial Manufacturer
Bird Thomas Hairdresser

William Todd & Sons,

Established 24 Years.

Stock and Property Agents, TRUNDLE, N.S.W.

Agents for—DALGETY & CO., LTD.; MASSEY HARRIS CO., LTD.

WHEAT BUYERS.

Cheap Wheat Lands for sale in a thriving and prosperous District, from £2 to £4 per acre, 1 to 15 miles from rail. Average rainfall, 20 inches per annum.

Our lengthy experience is at buyers' service. Write to us for particulars.

WILLIAM TODD & SONS, TRUNDLE, N.S.W.

Franks T. Store
Green T. M. Union Hotel
Hendy A. Butcher
Hineley E., Stock and Station Agents
Johansen M. Plumber
Leonard Dr. Physician
McFadden W. Baker
Matthews F. J. Blacksmith
Moloney D. J. and Co. Store
Parnell J. V. Trundle Hotel
Pearce and Williams Auctioneers
Porter J. A. "Trundle Times"

TODD WILLIAM AND SONS, Stock and Property Agents, etc. (see Advt.)

Young George Fruiterer

TRUNKY CREEK

181 m. W. Rail to Newbridge, thence coach 18 m. Nearest bank, Rockley.
Deacon E. Newsagent
Goodacre Charles Butcher
Goodman C. Blacksmith
Gunness Mrs. M. W., Commercial Hotel
Hunter John General Store
McKenzie Alexander Store
Marrion A. General Store
Stiff John Baker

TUBBUL.

207 m. S. Near Young.
McCabe Patrick Exchange Hotel

TUCKLAN.

226 m. W. Rail to Mudgee, thence coach. Nearest bank, Gulgong.
Ah Fong Grocer
Holmes James Blacksmith
Jones Michael H. General Store
McMullen D. Blacksmith
Turner Francis Grocer

TUENA.

197 m. S. Rail to Newbridge West, thence coach via Trunkly Creek. Nearest bank, Crookwell.
Burge Roland Butcher
Culnane J. Tuena Hotel
Grant Mrs. Baker and Fruiterer
McKenzie Alexr. (Junction), General Store
Parsons Arthur General Store

TUGGERAH LAKES.

61 m. N. Rail to Wyong, thence 2 m. Nearest bank, Wyong.
Eagle A. C. Butcher
Jennett and Son General Store
Lees William Tuggerah Lakes Hotel

TULLAMORE.

342 m. W. via Trundle.
Besnard H. N. & Co., Stock and Station Agents
Milne Bros Sawmills
Naboh M. Store

TUMBARUMBA.

358 m. S. Rail to Mt. Horeb, coach to Adelong, thence per coach three times a week; or rail to Wagga, thence coach three times weekly. Bank, City. Court Petty Sessions, Albury Quarter Sessions.
Adams John Store
Aughtie E. S. Chemist
Bartholomew C. General Store
Benyon H. A., Fancy Goods, Stationer
Blake James Baker
Blomley and Perkins Sawmills
Blomley George Union Hotel
Bradley A. A., Stock and Station Agent and Poundkeeper
Broadhurst Ernest Hairdresser
Brown O. Undertaker
Burt George Builder
Byrne J. Star Hotel
Byrne Joseph Saddler
Cavaliarys O. Tattersall's Hotel
Centennial Hall (The)
City Bank
Cottam E., J.P. Butcher
Davis Thomas Tumbarumba Hotel
Donaldson M. J. General Store
Donaldson S. & Co., Stock and Station Agents

Figures E. W. Saddler
Grady G. Auctioneer
Greenhalgh and Son Fancy Goods
Herbert Frank Painter
Hogan and Mahon, Cordial Makers and Brewers
Horsley R. Fruiterer
Hussell William Sawmills
Johnson C. Brickmaker
Kelly J. Solicitor
Kinsler Martin Baker

Loney E. Newspaper Proprietor
McCaughan Alexander Tailor
McGlynn F. Produce Merchant
McGrath J. Skin Dealer
McIntosh Donald Store
Manly George Tinsmith, etc.
Maw H. S. Surgeon
Merback Mrs. M. A. Grocer
Moore J. T. Boots and Shoes
Murray Thomas Hotel
Phillips Rev. R. H. Canon (C. of E.)
Pritchard Owen Store
Reid George Store
Reece Thomas Plumber
Scott R. H. Butcher
Shepherd John Fruiterer
Smith James S. Auctioneer
Stilwell A. H. C.P.S., etc.
Thompson James Builder
Tumbarumba Co-op. Butter Factory Co., Ltd.
Tumbarumba Shire Council—D. Langlands, Pres.; C. A. Lee, Shire Clerk; P. C. Donaldson, Shire Engineer.
Walsh and Donovan Blacksmiths
Webber James Blacksmith
Webber John Hairdresser
Wilde Bros. Carpenters

TUMBULGUM.

394 m. N. By steamer direct; or to Lismore and rail to Murwillumbah; or via Brisbane. Nearest bank, Murwillumbah.
Carmichael H. Blacksmith
Forley F. J. General Store
Jagges E. R. Dressmaker
Lumley A. N. Metropolitan Hotel
McDonald H. Royal Hotel
McLean John Junction Inn
Ostrom J. Fish Merchant
Sargeant G. Fruiterer
Tiller Arthur P. Store
Wright P. J. Baker

TUMUT.

322 m. S. Rail direct, via Gundagai. Banks, N.S.W., Commercial. Govt. Savings Bank. Court Petty Sessions, Gundagai Quarter Sessions.
Ah Loy Grocer and Fruiterer
Allatt and Son Blacksmiths, etc.
Attwater H. H. Postmaster, etc.
Bank of N.S.W.—A. W. Lampert, Manager
Barlow J. Bootmaker

S. F. WILKINSON & CO.

R. B. WALLACE
T. E. WILKINSON

Telegraphic Address:
WILKINSON CO., TUMUT.

AUCTIONEERS, Valuators,

Stock, Station, Trucking, Property and General Commission Agents,

SPLENDID SUMMER COUNTRY to Lease all Seasons.
Maize Quotes and Stock and Property Lists on application.

TUMUT, N.S.W.

TUMUT CONTINUED—

Barrett W. Butcher
Beale John Brewer
Beegling O. W. Butcher
Bell Mrs. Dressmaker
Bensley R. Plumber
Bernstein S. Tailor
Blakeney James Saddler
Blomley H. Watchmaker
Boyd A. E. and Co. Engineers
Bridge and Dunn Sawmills
Bridle W., J.P.
Bridle W. H., Land, Mining, Stock
and Station Agent

Browne Claude S. Physician
Butler Very Rev. R. (R.C.)
Byrne C. S. Auctioneer, etc.
Carpenter A. Refreshment Rooms
Carr Charles Blacksmith
Carr R. M. Boots and Shoes
Carr Thomas Saddler
Chapman A. and Co. General Store
Cocks R. S. Photographer
Commercial Bank—F. C. Marsh,
Manager

Convent School—Sisters of Mercy
Cooper James Baker, etc.
Corry J. Gardener
Cottage Hospital—J. Weeden, J.P.,
Secretary
Crouch H. H. Dairyman
Cruise Patrick *Globe Hotel*
Crichton W., jun. Lorryman
Davies Rev. H. E. (Pres.)

Dean Thomas Carrier
Dear Robert, Aerated Water Manufac.
Dillon Miss Matron Hospital
Dodd T. A., Baker and Confectioner
Downing Mrs. R. *Star Hotel*
Downing Mat. Butcher
Dunn John Patrick, Boots and Shoes
Dye A. Hairdresser and Fruiterer
Elphick J., Coachbuilder and
Undertaker

Emanuel and Payne Solicitors
Emanuel N. Solicitor
Emery Alfred Brickmaker
Eurell W. Livery Stables
Farmers' and Settlers' Association—
Rowland Blakeney, Secretary
Fincham W. J. M., P.M.
Gadara Shire—G. Clout, Pres.; L. G.
Bucknell, Shire Clerk and En-
gineer.

Godfrey G. Coachbuilder
Goldsmith H. J. Bootmaker
Gonn E. T. F., J.P., C.P.S., Crown
Land Agent and Regis. B. M. & D.
Gordon James Upholsterer
Gordon G. Cycle Agent

GRILL GEORGE F.

Flour Miller, Grain Merchant and
Storekeeper. Proprietor of the
"Snowflake" Brand of Flour.
Branches, Adelong and Gundagai.

Groves Spencer, Newspaper Proprietor
Hastings J., junr. Butcher
Hoad George Saddler
Hoad Henry W., Builder and Under-
taker
Horan Mrs. Dressmaker
Howard W. H. Bootmaker
Howit W. T. Hairdresser
Hudson James Skin Buyer
Hutthance E., Railway Station Master
Iddon A. Town Clerk
Isaacs E. Rosebank Cheese Factory
James C. W. Chemist
James George, Hairdresser and Tobac.
Jenkins A. J. Tailor
Kinred Frederiek Builder
Ladies' Benevolent Society
Lampont A. W., Manager Bank of
N.S.W.

Learnmont Miss Dressmaker
McGowan G. Chimneysweep
McGruer Mrs. Teacher of Music
Mellugh W. *Wynyard Hotel*
McInerney Miss Dressmaker
McKenna D. Fruiterer
McLaren Thomas Tailor
Madigan P. B. Dentist
Madigan Jas. E. *Oriental Hotel*
Maitland L. D., Dentist and
Secretary School of Arts
Mandelson L. and Co., General
Merchants

Marsh F. C., Mgr. Commercial Bank
Marshall W. Blacksmith
Mason H. Wharton, J.P. Physician
Masters William, Painter and Builder
Mon. Haek Loong General Store
Morris L. Fruiterer
Morrow G. Painter
Nestor Mrs. Johanna *Woolpack Hotel*
Nye Richard Carpenter
Oddifellows' Hall (The)
Payne N. J. Solicitor
Platt Bros. Carriers
Quelch M. E. Store
Rifle Club—H. Blomley, Secretary
Robins J. Chemist
Rosebank Cheese Factory—E. Isaacs
Rosebank Freezing Works and Butter
Factory—W. White
Ross-Edwards Rev. R. J. (C. of E.)
Rourke E. J., B.A. Public School
Ryan A. Surveyor
Ryan Rev. E. B. (R.C.)

St. Joseph's Convent, Sisters of Mercy
—S. Aloysius, Rev. Mother
Schnokel W. Chemist
Schnokel H. Saddler
School of Arts—L. D. Maitland, Sec.
Shelly W. J., J.P. Coroner
Singer Sewing Machine Co., Ltd.—
J. Frost, Agent

Slattery Rev. Father (R.C.)
Speich Gabriel Stationer
Speich G. Watchmaker
Stewart H. Plumber
Strangman Carey Fruiterer
Sweet E. G. *Royal Hotel*
Taylor Frank Solicitor
Tay Loong and Co. General Store
Tourist and Anglers' Association—S.
Groves, J. P., Secretary
Tumut A. and P. Association—
J. E. Wilkinson, Secretary
"Tumut and Adelong Times"—
Spencer Groves, Proprietor
Tumut Co-operative Butter Factory—
J. Bradney, Manager
Tumut Turf Club—
H. Blakeney, Secretary

Tweedie F. W. Commission Agent
Vernon C. W. M., Carpenter and Joiner
Wyner E. H. Accountant
Walker H. Baker
Walker W. J. & Co. Agents
Wallace R. B. (S. F. Wilkinson &
Co.), Auctioneer
Watson A. Wilkie, "Tumut Advocate"
Weeden John (L. Mandelson and Co.)
Newspaper

WILKINSON S. F. AND CO., Auctioneers, Stock and Station Agents, &c. (see Advt.)

Wilkinson and Son Auctioneers
Wilkinson J., J.P.
Wright, Heaton and Co. (Cecil Wright,
Manager), Forwarding Agents
Wyburd Ernest *Commercial Hotel*
Wyburn H. Blacksmith
Yee Hing and Co. General Store

TUNCESTER.

(LATE TUNSTALL GAP.)
Near Lismore.

Armstrong T. Cattle Dealer
Bourke Daniel Grocer
O'Neill W. W. *Winsome Hotel*

TUNCURRY.

199 m. N. By steamer direct.
Nearest bank, Nabiac.
Avery William, Contractor and
Shipbuilder
Bunt Frank Contractor
Coombe B. Ice Works
Fazio V. Fruiterer
McBride James Fruiterer
McQuarrie Mrs. Fruiterer
O'Dwyne Mrs. S. Milliner
Porter M. Sawmills
Stephens John Henry *Bellevue Hotel*
Wright and McLaren .. General Store

TURLINJAH.

150 m. S. Steamer direct.
Itala Mine—John McKeon, Manager
Leonard James Fruiterer
Sly and Howard Sawmills
White Anthony Fruiterer

TWEED HEADS.

(SEE COOLOON.)

TYAGARAH.

360 m. N. Rail from Lismore.
Muldoon B. Auctioneer
Saville W. A. Builder

TYNEDEALE

344 m. N.
Davison George A. Butcher

TYRINGHAM.

442 m. N. Rail to Armidale,
thence 70 m.
Bodkin W. J. (Hermani) Store
Brown A. W. *Arcaue Hotel*
Dales T. Cheese Factory
Morris A. Sawmill
Skinner G. Sawmill

UKI.

5 m. from Byangum.
Clark A. Builder
Connor Joseph Butcher
E. S. & A. Bank Ltd.—Percy Cooke,
Manager.
Groves J. Blacksmith
Irvine W. O. and Co. Auctioneers
Kay Jessie Dressmaker
Parker L. Sawmills
Pent J. Tobaccoist
Popkin W. Builder
Radel J. Carrier
Ryder J. F. Store
Salmon A. G. Butcher

ULAN.

204 m. W. Via Mudgee.
Blackman H. E. (Cook's Gap).
General Store
Byrne P. J. *Hotel*
Robinson J. Store
Smith W. P. Blacksmith

ULLADULLA.

*81 m. S. By steamer direct, or
rail to Nowra, thence coach.
Cork C. A., J.P. Town Clerk

Farleigh E. M., Ltd. Tanners
Gruer W. Builder and Cooper
Howard J. General Store
Hughes George *Harbour View Hotel*
Riley and McMillan, Timber Merchants

ULMARRA.

342 m. N. By steamer direct, or
overland mail. Banks, A.B.C.,
Ltd., agency of E.S. and A.
(Tuesdays and Fridays). Court
of Petty Sessions, Grafton Quarter
Sessions.
Agricultural Society—J. H. McLach-
lan, Secretary

Alcorn I. M. Physician
Bailey and Bailey Auctioneers
Bridget F. Fruiterer
Brown Mrs. M. Dressmaker
Brown Duncan, Fruiterer and
Stationer
Cameron Ewen, J.P., Agent N.C.S.S.
Co., Ltd.

Campbell J. R. Blacksmith
Campbell James Butcher
Carter H. N. Store
Clarence River Pioneer Dairy Factory
—Charles Dunlop, Manager
Davis Alfred Saddler
Eggins Caleb Tinsmith
Ellen F. Builder
E. S. and A. Bank, Ltd.—
W. E. Wilson, Manager

Farquhar J. D. Fruiterer
Financene Cecil Chemist
Hall Frank Tailor
Harris Rev. R. A. (C. of E.)
Johnson W. *Commercial Hotel*
Kingsford Fred. Blacksmith
Lye E. Market Gardener
McFarlane and McLachlan, Auc-
tioneers, Stock and Station
Agents, etc.
McKay Robert, Carpenter and Builder
Masonic Hall (The)
Mathews C. T., Coach Proprietor and
Carrier

Morris W. Butcher
Mulholland James, Teacher Public
School
Napper Miss F. Dressmaker
Noud Thomas Blacksmith
Payne W. G., Registrar B. M. and D.
and Postmaster
Philip H. Hairdresser
Puddicombe H. A. Town Clerk
Rotallick James General Store
School of Arts—Rev. R. A. Harris,
Secretary

Shaw R. N. Baker
Southgate Co-operative Dairying Co.,
Ltd.—James Leeson, Manager
Spring Alfred H., Saddler and
Exchange Hotel
Ulmarras Racing Club—
Ewen Cameron, Secretary
Wilson G. W. Wheelwright

UNANDERRA.

52 m. S. Rail direct, or steamer
to Wollongong. Nearest bank,
Wollongong.
Chapman H. G., Sec. School of Arts
Daley William Blacksmith
Hughes Francis Contractor
Lindsay George, Store and Town Clerk
Rees T. Baker
Richard Bros. Store
Rouche W. P. Store
Warrington John Contractor

UNGARIE.

366 m. S. Rail to Wyalong, thence
coach. Nearest bank, Wyalong.
Hargraves W. H., Builder and
Contractor
McFadden Robert Hotel

UNKYA.

220 m. N.
Cooper T. A. Store
Hodges Mrs. Amelia Store

UPPER BURRACORANG.

(SEE BURRACORANG UPPER.)

UPPER HORTON RIVER.

(Via Barraba.)

372 m. N. Rail to Barraba,
thence coach 23 m. Nearest
bank, Barraba.
Coleman William Blacksmith
Fleming F. G. Store
Gaiman John Hotel
Turnham William Saddler

UPPER McDONALD.

70 m. N.W. Rail to Windsor,
thence coach.

URALGURRA.

340 m. N. Steamer to Kempsey,
thence 30 m. (or rail) to Armi-
dale, thence coach.
Davis George E., General Store and
Merrivale Hotel

URALLA.

345 m. N. By rail direct. Banks,
N.S.W., Commercial Banking Co.
of Sydney Ltd. Court of Petty
Sessions, Armidale Quarter Ses-
sions.

Ah Wing Chinese Herbalist
Ancient Order of Foresters (New
Eng. Dist.)—D. T. Pearson, Sec.
Apted Nurse
Bank N.S.W.—T. R. Buchanan, J.P.,
Manager
Bardsley Miss Music Teacher
Bardsley T. E., J.P. General
Store and Coroner
Barnden Mrs. B. *Tattersall's Hotel*
Berringer John Cabinetmaker
Borland E. Cordial Manufacturer
Bourke G. H. Skin Buyer
Brennan J. Carrier
Buchanan T. R., J.P., Manager
Bank N.S.W.

Burlinson J. Blacksmith
Carter Obadiah, J.P., Fruit and
Fancy Goods

Chong Sing and Co. General Store
Claverie H. J. Bootmaker
Cleimenger C. H., Mgr. Commercial
Banking Co. of Sydney, Ltd.
Convent and School—Sisters of
St. Joseph

Cooke F. Boots and Shoes
Cooper Hros. General Store
Cooper O. G., Cabinetmaker,
Undertaker and Sawmill

DAVID T. PEARSON,

Auctioneer, Stock, Station, & Mining Agent.

P.O. Box 5. Cable Address: "ROMALEES," via Reuter's.

URALLA, N.S.W.

Telephone 23.

AGENT FOR—

Fire, Life, Accident and Live Stock Insurances. Station Supplies. Sheep Dip. Advances arranged on Stock, Wool or Crops. Trucking of Stock for Sydney Market. "Free" Rostering Paddocks Provided. Acetylene Gas Plants. International Harvester Co. of America. Oil Engines and Shoring Machines. Sharple's Tubular Separators. Cyclone Gates and Fencing. Southern Cross Windmills. Wool Presses. Photographic Supplies.

(Member of Country Stock and Station Agents' Association of N.S.W.)

URALLA CONTINUED—

Crapp A. L. Mercer, Boots, etc.
Curtis William .. Draper, Boots, etc.
Davis Mrs. Kate Dressmaker
Donnan J. S. Postmaster
Elliott J. Newspaper Proprietor
Elliott W., Billiard Saloon,
Hairdresser

Evans Robert Auctioneer
Foreman Rev. H. O. (Meth.)
Forsyth Albert E. Dentist
Gostwyck Shire Council—A. C. Cox,
Pres.; Frank S. Leamon, Shire
Clerk; W. Thompson, Engineer;
D. T. Pearson, Shire Valuer.

Harrison Mrs. E. J. .. Music Teacher
Haydon E. F., J.P. Solicitor
Hennessy M. J. Butcher
Hennessy W. Tailor
Henry J. P., Jun. .. Builder and
Undertaker

Henry J. P., sen. Inspector of Nuisances
Hickling W. F., Painter & Newsagent
Hungerford G. P. L., C.P.S., etc.
Kirwan Mrs. M. Dressmaker
Law Robert Locomotive Hotel
Lea N. E. Bootmaker
Literary Institute—W. McDougall,
Secretary

Lockwood Alex. Station Master
Low W., Hairdresser, Stationer, etc.
Low William Mayor
McCormick Bros., Cycle Agents,
Engineers, etc.
McCrossin William C. .. Town Clerk

McCROSSIN W. C., Auctioneer,
Stock, Station and Property
Agent, Armidale street. P.O.
Box 11. Telephone No. 11 (see
Advt.)

Manchester Unity I.O.O.F. Hall—
T. E. Bardsley, Secretary
Masonic Hall (The)
Martin Bernard .. Commercial Hotel
Nash Albert Boots and Shoes
Nixon Nurse
O'Brien W. Constable

PEARSON D. T., J.P., Auc-
tioneer, General Agent and
Photographer (see Advt.)

Pearson D. T. Milk Vendor
Peter A. and Co. Oyster Saloon
Prince George Saddler
Randall E. E. Sen. Constable
Rice Samuel Royal Hotel
Rixon & Nelson Butchers
Rixon F. Baker
Roberts Richard Grocer
Roberts G. C. and Co., Bakers and
General Store

SAUNDERS W. E., Auctioneer
and Land Agent, Wool, Stock
and Property Salesman, For-
warding, Trucking, Insurance
and General Commission Agent,
Armidale Street (see Advt.
Armidale Pastoral section)

Seaton Miss E. D. Confectioner
Seaton J. E. Baker
Simms E. Stationer, etc.
Smith H. Blacksmith, etc.
Smith Henry Wheelwright
Solomon C. E. General Merchant
St. George L. Dentist
Stammer Rev. E. H. (C. of E.)
Stoker Mrs. E. Tinsmith, etc.
Sutherland J. G. Imperial Hotel
Tingle Miss Laura Fruiterer
Uralla Co-operative Butter and Bacon
Co., Ltd.—D. Copas, Manager
Uralla Model Band—G. W. Clark,
Conductor
Uralla P. and A. Association—
W. C. McCrossin, Secretary
Uralla Racing Club—
W. Paul, Secretary
Uralla Tennis Club—W. Mulholland,
Secretary
Uralla Town Band—J. Fuller,
Conductor
Vineent Mrs. F. W., Proprietress
"Uralla Times"
Walton Dr. W. B. Physician
Watson E. and W. Fruiterer
Williamson Mrs. W. Dressmaker
Woods H. F. Chemist
Young and Co. Phoenix Foundry

URANA.

380 m. S. Rail to Coonong via
Narrandera, thence coach 18 m.
Bank of N.S.W. and Government
Savings Bank. Court Petty Ses-
sions, Wagga Wagga Quarter
Sessions.
Backhouse Mrs. R. A., Matron Hospital

URANQUINTY.

318 m. S. Rail direct.
Black W. T. Store and Baker
Campbell H. Hotel and Butcher
Ford William Butcher
Spaul James Blacksmith

URARBY.

Via Mudgee.

URUNGA.

(SEE BELLINGER HEADS.)

230 m. N.

VACY.

180 m. N. Rail to Maitland,
thence coach. Nearest bank,
Paterson.

Brosie D. Butcher
Cann J. and F. W. General Store
Clarke George H. General Store
Cox Miss G. Newsagent
Kough W. D. Blacksmith
Murphy P. Farmers' Hotel
Oldfield James Builder

VALE OF CLWYDD.

95 m. W. Rail to Eskbank,
thence 1 m.
Guthrie James General Store
Young Thomas Zig Zag Hotel

VILLAGE OF HALL.

(SEE GININDERRA.)

VITTORIA.

183 m. W. Rail to Blayney
thence coach 10 m.
Weeks Mrs. (Guyong) .. Storekeeper

WAGGA WAGGA

814 m. S. By rail direct. Banks,
A.B.O., Commercial Banking Co.
of Sydney, Commercial of Aus-
tralia, N.S.W. Union, Austral-
asia, Govt. Savings Bank, Savings
Bank of N.S.W. Courts of
Quarter and Petty Sessions.
Adkins Mrs. C. W. Grocer
Adkins J. P., Manager Murrumbidgee
Co-operative Milling Co., Ltd.
Ahkem S. S. Grocer
Allan Stanley Dentist
Anderson and Lamont ... Plumbers
Anderson J. Wine Merchant
Andrews Rev. H. E. (Meth.)
Annisson James Blacksmith
Australian Bank of Commerce Ltd.—
Lewis Aveyard, Manager
Aylett Bros., Wine Depot and Fruit
Aylett P. F., Prince of Wales Hotel
Baillie and Johnston, Newspaper
Proprietors
Bank of Australasia—P. H. Bradhurst,
Manager
Bank of N.S.W.—E. W. Booty, Mgr.
Barling and Anderson, Coachbuilders
Basha E. General Store

Baylis H. M. Solicitor
Beaver Miss Dressmaker
Beeson A. Bootmaker
Bellair G. W. Commercial Hotel
Bennett and Barkell ... Cycle Agents
Bennett and Wood, Cycle Agents
Blamey R. H., Secretary Murrum-
bidge Co-op. Milling Co., Ltd.
Bolton C. F., J.P. Surveyor
Booty E. W., Manager Bank of N.S.W.
Boswell E. Riverine Nursery
Boyne A. G. and Co. Watchmakers
Bradford Nurse Private Hospital
Bradhurst P. H., Manager Bank of
Australasia

Bradley John Boots and Shoes
Broadfoot George Cabinetmaker
Bruce and Son Builders
Brumskill R. J., Stock and
Station Agent, etc.
Buckley H. Rev. Monsignor (R.O.)
Bullock Mrs. General Store
Burgess T. W. Physician
Burton W., District Inspector (P.O.)
Butler F. Grocer
Byrne E., Master South Wagga
Public School
Byrne J. P. Dentist
Byrne T. J. Union Club Hotel
Byrnes Bros. Butchers
Byrnes J. J. Pastoral Hotel
Byron W. J. Boots and Shoes
Caldwell and Co., Wine and Spirit
Merchants

Cameron D. S. Baker
Campbell A. J. Federal Hotel
Campbell J. P. Blacksmith
Campbell Albert Junction Hotel
Canada Cycle Agency
Carver Rev. G. A. (C. of E.)
Chandler A. C., J.P. Land Agent
Chappell G. R., Engineer for
Waterworks

Chesterman A. H., District Surveyor
Chivers Bros. Tailors
Clark G. Eddington, B.A., Wagga
Grammar School

Clarke W. J. Grocer, etc.
Clegg Charles Road Contractor
Closer Settlement Advisory Board—
W. H. Tye, Secretary

Clough Bros. Butchers
Clout Charles J., Prince of Wales Hotel
Clout John North Wagga Hotel
Clout Miss Dressmaker
Olyde Engineering Co., Ltd.
Coberoff E. J. District Surveyor
Collins E. E. and Co., Wool, Hide
and Skin Exporters

Collins and Green Woolscourers
Collins Mrs. W. Fruiterer
Collins W. J. Music Teacher
Comino P. Oyster Saloon
Commercial Bank of Australia Ltd.—
F. W. Studley, Manager
Commercial Banking Co. of Sydney,
Ltd.—F. C. Thomas, Manager
Convent School—The Presentation
Nuns

Co-operative Butchering Co. (Hanson)
Copland D. and Co. General Store
Cormack W. G. Coachbuilder
Cox Norman T. and Co., Auctioneers
Coyne D. F. Baker

CRAWFORD J., Auctioneer,
Stock and Station Agent (see
Advt.)

Crummy A. A. Coachbuilder
Curley J. T. Hairdresser
Cuskey Mark Tailor

P.O. Box
No. 11

WM. C. McCROSSIN,

Telephone
No. 11

Auctioneer, Commission, Forwarding & Insurance Agent,

Armidale Street URALLA.

Local Representative for the Armidale and New England Building & Investment Society.
Secretary for the Southern New England Pastoral and Agricultural Association, Uralla.

Property and Stock Lists on application.

(Member of Country Stock and Station Agents' Association of N.S.W.)

JAS. DONAGHY & Co.

Full information
regarding Lands
available supplied
promptly.

**Land Agents and
Property Salesmen**

Fitzmaurice St., WAGGA WAGGA.

HOGAN & MAHON,

First Prize-takers
for Ale, Stout,
Aerated Waters,
Cordials, &c.,
at Wagga Wagga
and Junee Shows
Four Years in
succession.

FEDERAL BREWERY,

The Esplanade, Wagga Wagga,

BREWERS & CORDIAL MANUFACTURERS.

J. CRAWFORD, * AUCTIONEER, STOCK AND STATION AGENT

P.O. BOX
67.

Fitzmaurice St., Wagga Wagga,

Adjoining Pastoral Hotel.

FORTNIGHTLY AUCTION SALES AT MUNICIPAL YARDS.

Auction Sales conducted where required.

Land and Stock FOR SALE all parts of the State

Buyers Driven or Motored to All Parts To Inspect.

Bernard Ferry & Co.,

**Stock and
Station Agents, &c. Wagga Wagga.**

CASH WHEAT BUYERS.

Attention given to Sale of PASTORAL AND AGRICULTURAL LAND in all parts of the Commonwealth

Pastoral Finance Association Ltd.
Wool, Produce, Frozen
Meat Agents.

The United Insurance Co.
(Fire and Marine), Crops, Fencing,
Haystacks, &c.

AGENTS FOR:

Colonial Mutual Life

Assurance Society.

Paton, Burns & Co.

Fertilizers.

Foley Bros. Ltd.

Produce Merchants.

Cooper's Dips—Fluid and Powder.

ANTHONY HORDERNS' FOR A HOUSEWIFE'S HARVEST.

Wag

COUNTRY COMMERCIAL.

Wag

203A

WAGGA WAGGA CONTINUED—
Daley S. C. Assist. Town Clerk
Daley W. J. Tobaccoist
Daley W. J. Station Master
Davidson H. T., Commis. Agent, etc.
Davidson C. M., J.P.
Deering Harvester Machinery Depot
Dobney Thos. and Co. General Store

**DONAGHY JAS. & CO., Land
Agents and Property Salesmen**
(see Advt.)

Donnelly E. D. *Vindict Hotel*
Donnelly Nurse Private Hospital
Dowsett W. 'Bus Proprietor
Drummond and Doyle, Blacksmiths
Dunn James Contractor
Dunn Mrs. Dressmaker
Dunn W. Dealer, etc.
Durieu W. F. General Merchant
Eastcott J. Cab Proprietor
Edmonds W. Fruiterer
Edmondson T. and Co., General Store
and Commission Agent

Elliott George V. *Carrington Hotel*
Emblem Robert Town Clerk
Entwistle Y. Gunsmith
Eyles W. R. and Co. Drapers, etc.
Farmers' and Settlers' Association—
E. Crouch, Secretary
Federal Brick and Pottery Works
Fensom Miss T., Sec. and Librarian
School of Arts

Fenson J. Turner Painter
Fenaris Mrs. Mary Baker
Ferguson E. H. Confectioner
Ferrier J. J., Draughtsman
(Lands Dept.)
Ferris F. J. Dentist

**FERRY, BERNARD AND CO.,
Stock and Station Agents (see
Advt.)**

Fitzgerald J. Milk Vendor
Fleming J. Monumental Mason
Fleming W. Brick Yards
Foo Chong General Store
Foon Kee General Store
Foot James H. Chemist
Forest Mrs. A. E. Tobaccoist
Forster J. W. Dairyman
Fosbery L. A. and Co. Land Agents
Fraser William F. Contractor
Gancer John W. *Squatters' Hotel*
Garland E. A., Manager Union Bank
Garland W. J., Supt. Dist.
Public School

Geale Bros. Tank Makers
Gelme John Coachbuilder
George T. Fruiterer
George Mrs. Registry Office
Government Savings Bank—
Cyril Portus, Manager

Graham B. Milk Vendor
Gray Miss L. Dressmaker
Gray John, Junr., Builder, Contractor
Green and Taylor, Wool, Hide,
and Skin Merchants
Hale C. J. Dairyman
Hand Henry Blacksmith
Hann P., J.P., Stock Dealer and
Coroner

Hannan J. F. General Store
Hanson's Co-operative Butchery Co.
Hardy Chas., Junr. Marble Works
Hardy C. and Co., Builders and Con-
tractors
Hardy Walter, Federal Brick and
Pottery Works
Hartland A. W. Market Gardener
Hastic James Blacksmith

Hay J. F. Carrier
Hayes Henry Bushmen's Club
Headley H. S., J.P., Brewer and
Cordial Manufacturer
Heath and Mitchellmore Solicitors
Hedditch E. H. Land Agent
Heffernan Mrs. Teacher Shortland
Henningham E. Photographer
Heydon R. S., J.P. Blacksmith
Higgins and Robinson Solicitors
Hill Peter Bookseller and Stationer
Hills D. Baker
Hing W. Fruiterer
Hiscock R. Saddler
Hoare G. F. Lorry Proprietor
Hodson C. Builder and Contractor

**HOGAN & MAHON, Brewers
and Cordialmakers (see Advt.)**

Homan Mrs. E. Dressmaker
Homan Louis Piano Depot
Hopkins J., *Sportsman's Arms Hotel*
Horwood and Raleigh, Stock and
Station Agents
Hounsell Mrs. E. Nurse
Howe P. J. Postmaster

HOYE AND BAUMER
Monumental Masons. Highest
Class of Work Executed. Gur-
wood Street

Hoye and Colbeck Funeral Directors
Hunter John and Sons, Ltd., Boots
and Shoes
Hunter Bros., Jewellers & Booksellers
Huthwaite W. G. General Store
Ingalls P. S. Auctioneer, etc.
Irvine (D. R. and Co., Stock and
Station Agents

Jacobs A. Livery Stables
Jeremy J. and Co., Commission Agts.
Jeremy J., J.P.
Johnson J. and Son Bakers
Johnston Mrs. A. Store
Jones D. Bootmaker
Jones G. Bootmaker
Juppenlatz Mrs. A. *Wagga Hotel*
Kelly, Cunningham and Co., Drapers
Kem Quong Grocer
King Charles Butcher
Kong Fat H. General Store
Kyeamba Shire Council—E. A. Fitz-
gerald, Pres.; C. L. Daley, Shire
Clerk; F. S. Oxley, Shire En-
gineer

Lansley T. E. Veterinary Surgeon
Lea Mrs. M. Coffee Palace
Leahy Dr. W. Physician
Lever Mrs. *Farmers' Home Hotel*
Leck Mrs. E. *Home Hotel*
Levet J. T. Hairdresser
Lewis A. and Co. Tailors
Lillian Frank Dealer
Lack Percy *Golden Age Hotel*
Lyne Charles, J.P. Stock Inspector
Lyon C. Bootmaker
Lysaught A. P. Commission Agent
Macaulay J. S. Wagga Nursery
McCracken William Hotel Broker
McDonough F. J., *Advance
Australia Hotel*

McGarry and Fitzgerald Butchers
McGrath J. J. and Co. Saddlers
McGrath J. J., J.P.
McGrath J., Produce Dealer and
Storekeeper
McGrath M., Stock and Station Agent
McInerney C. Coach Proprietor
McInnes D. Veterinary Surgeon
McIntosh Bros., Builders and
Undertakers

McKaway W. *Bridge Hotel*
McKenzie W. Decorator
McKewen G. M., J.P., Mgr. Wagga
Experimental Farm
McKern J. T., Registrar Experimental
Farm
McLean J. F. *Albury Hotel*
Macrow A. and Sons Proprietary Ltd.,
Jewellers
McWilliam H. R. Land Agent
Manchester Unity I.O.O.F.—
R. Miller, Secretary
Mansfield W. T. Saddler
Marsh S. Fruiterer
Martin James and Co., Machinery
Agents

Marsonic Hall (The)—George Wunsch,
Secretary
Massey-Harris Co., Ltd.—T. Holland,
Manager
Matthews C. Dentist
Maxwell and Co., Soap Manufacturers
Medd F. E. Chemist
Monneke F. Blacksmith
Menser Louis General Dealer
Meurant and Blake, Auctioneers,
Stock and Station Agents

Meyers T. W. Hairdresser, etc.
Millinet Henry *Criterion Hotel*
Minnett Mrs. Kindergarten School
Mitchell Shire Council—Andrew
Leitch, Pres.; C. L. Daley, Shire
Clerk; F. N. Oxley, Shire En-
gineer

Mitchell George Estate Agent
Moncrieff E. W. Physician
Monks W. J. Architect
Mongan Mark, Hairdresser and Tobac.
Moore C. Carrier
Morales J. C. Plumber
Morrison J. Watchmaker
Morrison W. B. Hairdresser, etc.
Morton J. Fruiterer
Mumford J. J. & S. A., Builders, etc.
Mumford G. Grocer
Murray M. S. *Club House Hotel*
Murrumbidgee Anglers' and Game
Protection Association—R. H. Hill,
Secretary
Murrumbidgee Co-operative Milling
Co., Ltd.—J. P. Adkins, Mana-
ger. City Office, 10 Spring st,
Sydney
Murrumbidgee Pastoral and Agricul-
tural Association—A. F. D. White,
Secretary
Murrumbidgee Turf Club—
J. A. Harrison, Secretary

Mynott Bros. Coachbuilders
Naphthali A. Coffee Palace
Nash Mrs. B. *Freemasons' Hotel*
Nathan Abe. Furniture Warehouse
Nesbitt George Furniture Dealer
Nesbitt H. G. Stationer
Nixon R. J. Dairyman
Nolan Mrs. E., *Golden Fleece Hotel*
Oates H. Tailor
O'Connell J. F. Butcher
O'Regan James *Terminus Hotel*
O'Reilly J. K. Clothier
O'Shanassy Miss E. Dressmaker
Parker S. J. *Railway Hotel*
Parnall A. Hairdresser
Parsons J. and Sons Coachbuilders
Pastures Protection Board—
George Mitchell, Secretary

Paton Theophilus J., Crown Lands
Agent
Payne W. H. Boots and Shoes
Peacock C. J., Saddler and
Coachbuilder
Pendrick Bros. Brickworks
Pike J. A. Builder and Contractor

WOOD AND COMPANY: OUR FUNERAL PARLORS ARE AT 810-12 GEORGE STREET. SYDNEY.

WAGGA WAGGA CONTINUED—
Portfield W. Baker
Portus Cyril, Manager Government Savings Bank
Potter E. J. Carrier
Pratt Mrs. Black Swan Hotel
Protestant Hall (The)—
George Mitchell, Sec.
Public School Teachers' Association—
J. S. Andrews, Secretary
Public Service Association—
F. J. Barnard, Secretary
Pulver Bros. Orchardists
Purcell M. Baker
Purkiss Mrs. Fruiterer
Purtell Miss C. Teacher of Music
Purtell F. Tobacconist & Fancy Goods
Purtell W., J.P., Stock and Land Agent, etc.
Quarby F. T. Fruiterer
Quornum Lee Grocer
Redhead J. H. Carpenter
Ritchie L. S. White Horse Hotel
Riverine Bushmen's Club—W. Dunn
Robinson and Co., Forwarding Agents
Rose R. C. Deputy Town Clerk
Ross A. Baker
Rudd G. Saddler and Mayor
Ryan J. M. Baker
Rynehart Leslie Hairdresser
Ryan Miss Costumiere
St. John's Young Men's Club—
G. L. Hinton, Secretary
Sanderson F. Chemist
Savings Bank of N.S.W.—
W. L. Shaw, Accountant
Scharenberg W. Tailor
School of Arts—Miss T. Fenson, Sec. and Librarian
Schreumier August (North),
Dairyman
Scott J. J. Australian Hotel
Scott Mrs. Racecourse Hotel
Searle William, Builder & Contractor
Seymour Margaret, Tattersall's Hotel
Sharpe G. Watchmaker
Shaw D. Baker
Shaw Robert Confectioner
Sheffield F. W. Tailor
Sheppard G., J.P. Architect
Sheriff F. A. Fruiterer
Silver T. J. Oyster Saloon
Simpson J. F. Produce Merchant
Simpson T. Dairyman
Singer Manufacturing Co., Ltd.—
D. Anderson, Mgr.
Sin Lee Gee Fruiterer
Siviter Mrs. S. Furniture Dealer
Skinner F. Inspector of Schools
Skudder J. and Monks Auctioneers
Sloman T. B. W., Surveyor Land Board
Smyth W. and Co. Drapers
Snow Mrs. E. Registry Office
South H. J. Dealer
Speedwell Cycle Agency
Spies John, Carpenter and Cabinet-maker
State Stores Ltd. (The), General Store
Sterry W. General Dealer
Stevenson George, J.P., P.M.,
Warden and Coroner
Stevenson W. J. (North),
Public School
Stewart A. Exchange Hotel
Stoker H. Physician
Stoppelbein J. O. Plumber
Stow G. Fruiterer
Studley F. W., Manager Commercial Bank of Australia Ltd.
Swanborough R. Bootmaker
Sydenham A., Fancy Goods and Newsagent
Sydenham Miss Eva Typist, etc.
Tavlor Mrs. J. H. Fruiterer

Thomas F. O., Manager Commercial Banking Co. of Sydney, Ltd.
Thompson R. & Co., General Carriers
Thompson Rupert .. College of Music
Topham B. G. Saddler
Turner J. Plumber and Tinsmith
Union Bank—E. A. Garland, Manager
Wagga Wagga Amateur Picnic Race Club—A. F. D. White, Sec.
Wagga Wagga Benevolent Society—
Miss B. Loughlin, Secretary
Wagga Wagga Chamber of Commerce
W. L. Shaw, Secretary
Wagga Wagga Choral Society—
H. B. Linton-Sinith, Secretary
Wagga Wagga Coursing Club—
D. Jones, Secretary
Wagga Wagga and District Caledonian Society—George Mitchell, Secretary
Wagga Wagga District Co-op. Butter Factory and Chilling Co., Ltd.
Wagga Wagga District Cricket Assn.—
J. A. Harrison, Secretary
Wagga Wagga District Football Assn.
Wagga Wagga Freezing Works and Butter Co.—G. J. Rohr, Proprietor
Wagga Wagga Golf Club—
J. Cowper, Secretary
Wagga Wagga Gun Club
Wagga Wagga Hospital—A. F. D. White, Sec.; Miss Wiseman, Matron
Wagga Wagga Monumental Co.
Wagga Wagga Munulla-Tumbarumba Railway League—George Mitchell, Secretary
Wagga Wagga Licensed Victuallers' Race Club—W. McAllister, Sec.
Wagga Wagga P. and A. Association
—A. F. D. White, Secretary
Wagga Wagga Praline Club—
Wagga Wagga Poultry Club—
E. J. Heydon, Secretary
Wagga Wagga Starr Bowkett Building Society, No. 1.—H. W. Watson, Sec.
Wagga Wagga Tennis Club—
A. O. Williams, Secretary
Walker J. D., J.P., C.P.S. and Reg. B. M. and D.
Walsh S. D. Dairy
Walsh W. M. J. Solicitor
Ward Rev. J. N. (C. of E.)
Warran and Clough Butchers
Warran W. Produce Dealer
Warren C. F., J.P. Physician
Watts W. C. Watchmaker
Wheatley W. H., Stock and Station Agent
Wheeler R. P. All Nation's Hotel
White A. F. D., Secretary P. and A. Association
Whittier Rev. G. (Pres.)
Wilkins J. H. Commission Agent
Williams A. O., Clerk in Charge Lands
Williams A. Tobacconist
Williams H. J. and Son Chemists
Williamson and Harrison, Stock and Station Agents
Wilson W. Painter
Wing Choy Greengrocer
Wise D. L. Travellers' Rest Hotel
Wiseman Miss B. Matron Hospital
Wood G. General Store
Woodbridge H. Coachbuilder, etc.
Wright, Heaton and Co., Ltd.
Forwarding Agents, etc.
Yule J. H. Dentist

WAGONGA.

375 m. S. Steamer direct. Nearest bank, Moruya.
Cahill John Sawmills
Cahill Miss K. General Store

WAGRA.

411 m. S. Rail to Albury, thence coach. Nearest bank, Albury.
Surridge John Blacksmith
Vincent E. B. and M., Victoria Hotel, Baker and Store

WAKOOL CROSSING.

507 m. S.W. Rail to Hay, coach thence. Nearest bank, Balmoral.
Keeley James Wakool Hotel

WALBUNDRIE.

418 m. S. Rail to Burrumbuttock, thence 9 m. Nearest bank, Brocklesby.
Clark Fredk. Exchange Hotel
Clear E. Dealer
Fagan P. General Store
Gibbons A. E., Store, Auctioneer, etc.
Goldsworthy W. Blacksmith

WALBUNDRIE REEFS.

(SEE BULOANDRA.)

WALCHA.

332 m. N. Rail to Walcha-road, thence coach 12 m. Banks, Commercial and N.S. Wales. Court Petty Sessions, Armidale Quarter Sessions.
Abraham D. Tailor
Apsley Co-operative Butter and Bacon Co., Ltd.—J. Boller, Secretary
Apsley Shire—F. B. Fleming, Pres.; S. Hargrave, Shire Clerk
Atkin George Visiting P.M.
Bank of N.S.W.—C. Garrett, Manager
Bath Percy E. Clothier
Bath W. H. and T. Butchers
Blake Mrs. Saddler
Bourke Mrs. Dairy
Bowden G. M., Coach Proprietor and Carrier
Buckland G. A., Auctioneer, Poundkeeper
Bulk J. W. Bootmaker
Campbell J. N., Sec. P. and A. Assn.
Citizens' Town Band—J. A. Waller, Secretary
Castle W. P. Town Clerk
Chaplain J. Gas Engineer
Clarkson H. K. Tailor
Commercial Bank—O. E. Maltby, Manager
Crane Sidney Public School
Crittenden A. A., Saddler and Skin Buyer
Cross S. R. Sawmill
Crows Miss Boarding House
Davies Rev. G. H. (C. of E.)
Elliott C. H. Dairy
Erratt and Co. General Store
Farrell Mrs. Boarding House
Fenwick and Co. Agents, etc.
Forster Mrs. Boarding House
Fowler David, Prop. "Walcha News"
Garrett Alfred Dairy

Gates J. F. General Store
George Fergus W. Dentist
Gilbert Alex. Draper
Golf Club—Dr. Stephens, Secretary
Goman W. J., Undertaker and Builder
Green Mrs. Dairy
Green Thomas Solicitor
Hamilton P. Hairdresser
Hardaker T. O. and Co., General Store
Hargrave S., Auctioneer and Shire Clerk
Herbert James Blacksmith
Holland J. E., Crown Lands Agent
Hunter and Skogland, Skin Buyers
Jockey Club—C. St. Clair, Hon. Sec.
Jones Alfred Royal Hotel
Kelly Mrs. Boardinghouse
Kirkcaldy R. Tinsmith
Lentz P. Mayor
Lilly W. Inspector of Nuisances
Longman Mrs. Dairy
Love Bros., Hairdressers, Fancy Goods and Billiard Saloon
Lovett Benjamin Store
McDonald Alex. Boots and Shoes
McCluffog and Chandler Sawmills
Maltby C. E., Manager Commercial Bank

Miller J. C. Baker
Mitchell A. General Store
Moodie P. J. Chemist
Morgan R. M. Watchmaker
Morrison J. G. Painter
Moulton Rev. W. O. (Pres.)
Murphy and Co. General Store
Nash J. J. Land Agent
Nash Thomas E. Solicitor
New James Butcher
Nicholson C.P.S.
O'Connor Rev. Father (R.C.)
O'Connor P. J. New England Hotel
P. and A. Association—
J. N. Campbell, Secretary
Patten David W. Apsley Hotel
Potiri George Oyster Saloon
Rink Hall (The)—A. McDonald, Lessee

Ryan William Cordial Manufacturer
School of Arts—Sidney Crane, Secretary
Scott W. R. H., J.P. Blacksmith
Seckold Cornelius, J.P. Saddler
Sevenoaks S. A. Billiard Saloon
Smith H. Postmaster
Steel Bros. Brickmakers
Steel H. Bootmaker
Steel J. Inspector of Nuisances
Stephens S. J.P. Physician
Stringer Wm., sen. Boardinghouse
Stringer W. Blacksmith
Temperance Hall (The)
Thompson Mrs. Dressmaker
Towers J., Common Ranger and Secty.
Townshend Frank, Proprietor
"Walcha Witness"
Turner W. Commercial Hotel
Uhrle Mrs. Milk Vendor
Walcha Gun Club—S. A. Sevenoaks, Secretary
Walcha Hospital—Thomas Green, Sec.
Walcha Swimming Club—
J. N. Campbell, Hon. Sec.

Walcha Picnic Race Club—
A. T. Fenwick, Hon. Sec.
Walcha Turf Club—S. Howey, Secty.
Wall W. Dairy
Waller J. A. Builder
Waller James Hairdresser
Walsh M. J., J.P. Coroner
Weir F. O. Dentist
White I. J. Sawmills
Witt and Hanley Bakers
Woods W. Bootmaker

WALCHA ROAD.

321 m. N. Rail direct. Nearest bank, Walcha.
Clark M. Royal Hotel
Knox J. Stationmaster
McMullen Joseph, General Store and Forwarding Agent

WALGETT.

476 m. N.W. Rail direct. Banks, Commercial Banking Co. of Sydney, Ltd., N.S.W. Courts of Quarter and Petty Sessions
Adams F. W., Stock Inspector, Walgett and Walgett North P.P. Board
Adams George, "Spectator" Newspaper
Amateur Race Club—
F. G. Neilley, Hon. Sec.
Anderson Rev. James (Pres.)
Anthony J. Mail-coach Proprietor
Apted John Contractor
Armstrong Rev. C. J. (C. of E.)
Bank of N.S.W.—F. G. Martin, Mgr.
Bernhardt H. Hairdresser
Brady Mrs. E. Baker
Brigg A. W. Dentist
Carry E. Tailor
Christoff George Boots and Shoes
Cohen W. R. and Sons, General Merchants
Colless A. and V. Coach Proprietors
Colless Arthur Brewer
Conino and Panarello Fruiterers
Commercial Banking Co. of Sydney Ltd.—O. J. Drutt, Manager
Cooie J. G. Draper
Cotton G. R. C., Medical Practitioner
Crothers H. Livery Stables
Dalton T. Imperial Hotel
Dight S. S. Solicitor
Dodd William Exchange Hotel
Donnelly J., Billiard Saloon, Hairdresser, etc.
Drutt O. J., J.P., Mgr. Commercial Banking Co. of Sydney Ltd.
Dunn A. M., J.P., C.P.S., Crown Lands Agent, Registrar of Births, Marriages and Deaths
Fagan Joseph Coachbuilder
Farmers' and Settlers' Association—
W. Neal, Secretary
Fletcher A. A., Castlemaine Brewery
Ford George and Sons, Painters, Plumbers and Underlakers
Forde C. W., Secretary Walgett and Walgett North P.P. Board
Gaffey A. Tailor
Gleeson M. T. J. Commercial Hotel
Gore Richard Bootmaker
Grant and Sheriff Graziers
Gray A. Saddler
Greenaway T. Butcher
Hardy A. T. Royal Hotel
Harris Thomas and Son Builders
Hartley G. Coach Painter
Hayes Bros. Woolscourers
Hook D. O. Teacher Public School
Hospital—W. H. Wright, Secretary; Miss M. Smythe, Matron
Hutchinson G. C. Imperial Hotel
Jewell Z. Refreshment Rooms
Johnston S. E., Auctioneer; Sec.
Kennett Mathew Solicitor
Knutzberg F. Watchmaker
McHugh P. G. Saddler
McIvor James Tailor
MacKenzie Miss Mary Baker
McMullen J. Butcher
Martin F. G., J.P., Mgr. Bank of N.S.W.
Mengher W. T. Barwon Hotel

Mechanics' Institute—A. M. Cameron, Caretaker
Meeson George, J. P., P.M.
Miles Mrs. M., Commissioner Agent, Tobacconist, etc.
Murphy E. F. (Lightning Ridge), Opal Buyer
Nash Frank A., Manager Woodlands Woolscour
Neal W., Land and Commission Agent
Neilley F. G. P., J.P., Road Supt.
Osborne John and Co. Fruiterers
P. and A. Association—
S. E. Johnston, Secretary
Pedley and Haigh, General Store, Wine and Spirit Merchants
Pernewan, Wright and Co., Forwarding Agents—A. H. Gray, Mgr.
Pinchin G. F. Chemist
Plugge Jas. W., Sub-inspector of Police
Progress Association—J. Maguire, Secretary
Ptolemy George Coachbuilder
Rae F. and Co. Cabinetmakers
Rose A. H. Contractor
Rowe Mrs. Boardinghouse
Ryan P. Station Master
School of Arts—S. E. Johnston, Sec.
Seton R. Postmaster

SKINNER AND CO., Auctioneers, Stock and Station Agents. (see Advt. Walgett Pastoral Section)

Smith Bros. Cordial Manufacturers
Smith H. W. and S. Stock and Station Agents
Smith C. Cordial Factory
Smith Thomas Brickmaker
Son Chong Store
Swinney H. A. Chemist
Vanstone William Tattersall's Hotel
Vaughan C. N., J.P., General Store
Walgett Bore Water Trust
Walgett Jockey Club—A. R. Gray, Secretary
Walgett P. and A. Association—
S. E. Johnston, Secretary
Walgett Shire Council—W. Vanstone, Pres.; Francis H. Neilley, Shire Clerk; H. Burnmeister, Shire Engineer
"Walgett Spectator" (The)—
George Adams, Proprietor
Walgett and Walgett North Pastures P. Board—F. W. Adams, Stock Inspector.
War Hop and Co. Greengrocers
Wharton H. Saddler
Woodcroft George Poundkeeper
Woodlands Woolscour—
Frank A. Nash, Manager
Wright W. H., J.P., Stock and Insurance Agent
Wynne M. Refreshment Rooms
Yee War and Co. General Store

WALLABADAH.

253 m. N. Rail to Quirindi or Willow Tree, thence conveyance. Nearest bank, Quirindi.
Baldock G. M. Hotel
Cropper W. General Store
Cullen and Son Blacksmiths
Gardiner G. T. Fruiterer
Jenkins B. Butcher
Saunders John Bootmaker
Spain Mrs. Fruiterer
Stephens Alfred Builder
Tanner R. A. Auctioneer
Urquhart C. General Store

WALLANGRA.

446 m. N. Rail to Warialda, thence coach. Nearest bank, Warialda, 38 m.
Cook Thomas & Sons Sawmills
Cross D. McIntyre Hotel and Store
Ryan P. Blacksmith

WALLA WALLA.

372 m. S. Rail direct. Bank, Commercial of Sydney.
Adams W. Saddler
Barnes W. Butcher
Boelune John Blacksmith
Bowcher W. J. Baker
Commercial Banking Co. of Sydney—
E. A. Carruthers, Manager
Davies G. H. Store
Eaton H. L. Builder
Giesche H. Hairdresser, etc.
Grosche John and Sons, General Store and Produce Merchants
Heppner E. D., Agricultural Implement Maker
Lindner C. A. Commission Agent
McDonald C. J. Butcher
Myers Mrs. C. B. Baker
Noonan Mrs. Fruiterer
Rice Alexander Walla Walla Hotel
Smith H. Auctioneer, etc.
Smith Mrs. J. Fruiterer
Smith S. A. Hairdresser
Warren J. Plumber
Wittrock W. Physician

WALLENDREEN.

244 m. S. By rail direct. Nearest bank, Murrumbidgee, 11 m.
Beattie George Brickmaker
Cartwright W. J. Coachbuilder
Effgrove J. Grocer
Hingerty Mrs. Railway Hotel
King Walter Federal Hotel
Norris James Butcher
Palmer W. Grocer
Sackett Geo. F. General Store
Troy P. E. Butcher and Baker
Worden G. Saddler

WALLERAWANG.

104 m. W. By rail direct. Bank, Commercial. Court Petty Sessions, Bathurst Quarter Sessions.
Abbott A. B. Royal Hotel
Ah You Chas. Greengrocer
Andrews and Co. General Store
Bagnell J., Postmaster and Reg. B. M. and D.
Barcroft George Butcher
Barton J. W., J.P.
Blaxland Shire Council—J. Gallagher, Pres.; J. W. Stocks, Shire Clerk; B. A. Heffernan, Shire Engineer
Bulkeley R. H. and Co. General Store
Bulkeley R. H., J.P., and Guardian of Mhoro
Commercial Bank—A. M. Oxley, Mgr.
Connolly Owen Tanner
Considine Michael, Commercial Hotel
Curtis J. Boardinghouse
Davis James Billiard Saloon
Hamilton T. Boardinghouse
Harding J. Builder, etc.
Hart Morton Tailor
Joyce Mrs. E. Boardinghouse
Lee J. G. Supt. Public School
Love R. A. Stationmaster
Montgomery Rev. R. (Anglican)
Morris J. Hairdresser
Miller H. & W. Blacksmiths

Payne Oscar Fancy Goods, etc.
Pearson Mrs. Boardinghouse
Progress Association—J. Winchester, President; J. W. Barton, Secy.
Reed F. Auctioneer
Robertson H. S. Acting C.P.S.
Selmes P. Carrier
Smith John Saddler, Boots and Shoes
Sorrell T. Saddler
Wallerawang Jockey Club—
T. Sorrell, Secretary
Wallerawang Rifle Club—
A. E. Palmer, Captain
Wearne J. T., J.P.
White J. Undertaker
Whelan Ernest Butcher
Winchester John Blacksmith
Wright-Tait T. W., Coach Proprietor

WALLI.

203 m. W. Rail to Mandurama, thence coach. Nearest bank, Mandurama.

WALLSEND.

107 m. N. Rail or steamer to Newcastle, thence rail, tram, or bus to Wallsend. Banks, Aust. Bank of Commerce Ltd, N.S.W., Australasia. Court Petty Sessions, Newcastle Quarter Sessions.
Abel Thomas (Plattsburg), Council Clerk, Sec. to Hospital and Mechanics' Institute
Agricultural Society's Hall
Alan Joseph (Plattsburg) .. Hawker
Anderson Fredk. Tinsmith
Armstrong W. Watchmaker
Australian Bank of Commerce Ltd.—
J. H. Turner, J.P., Manager
Bailey Robert Australian Hotel
Baker and McKenzie Solicitors
Baker A. T. Painter
Baldwin A. C. Carpenter
Bank of Australasia—H. W. Chapman, Manager
Bartlett S. E. General Dealer
Bayliss J. A. Blacksmith
Bean H. K., J.P. Physician
Begbie David General Dealer
Bennett J. G. Baker
Herry Mrs. A. Store
Blackall and Hunt Chemists
Blakey Mrs. General Store
Boyd W. Estate Agent
Broadfoot W. J. Carpenter
Brown Mrs. G. (Plattsburg), General Store
Bryant W. Watchmaker
Buckley P. H. Engineer
Burnley R. Confectioner
Callaghan Patrick (Plattsburg), Tailor
Capel Alfred (Plattsburg), Gen. Store
Chapman H. W., Manager Bank of Australasia
Clements E. Boots and Shoes
Coleman J. Newsagent
Cook Adam, Town Clerk, Wallsend Co-operative Colliery Co. (Plattsburg)
—J. Barr, Manager
Cox P. Refreshment Rooms
Craig J. J. M., Master Public School
Dalton C. A. Surveyor
Davidson D. Carrier
Davidson Nurse
Davies and Cannington, Federal Printing Works
Davies J. J. Tinsmith
Dean Mrs. J. (Plattsburg), Butcher
Dobell J. R. Baker

Edwards Mrs. E. (Plattsburg), General Store
Elamore Vale Colliery—S. Maddison, Manager
Evans R. M. and Co. (Plattsburg), Store and Coachbuilders
Federal Printing Co. (Plattsburg)—
Davies and Cannington
Firkin C. and Co. Drapers
Firkin Mrs. E. Store
Firkin Henry T. Hairdresser
Fisher T. Hairdresser
Flynn W. A., J.P. C.P.S.
Forbes J. A. and Co., Grocers and Drapers
Fordham John Saddler
Froome George and Co., Ironmongers
Fryar Thomas, J.P., Grocer and Draper
Gale Thomas Tailor
Garatty John (Plattsburg), Coachbuilder
Garth Walgrave (Plattsburg), Post Office Hotel
Gibson Mrs. John General Store
Gordon William Blacksmith
Graham Robert R. Postmaster
Griffiths L. W. Cycle Agent
Gunn E. Baker
Hailsey Mrs. Fruiterer
Hannan G. Saddler
Harper W. E. Solicitor
Harrison Rev. Ward (Bapt.)
Hill Joseph Queen's Head Hotel
Hill Robert Fruiterer
Hitchcock A. J. Tailor
Hodges W. Produce Store
Hopkins A. Carpenter
Horne W. J. (Plattsburg), General Store
Houston W., Wallsend Colliery Hotel
Howard H. Fruiterer
Hulse C. E. Newsagent, etc.
Jackson Miss Milliner
Johnson H. Dealer
Johnson W. W. Grocer and Draper
Jones Daniel, Secretary School of Arts
Jones J. D. Draper
Kerr J. F. Auctioneer
Kirk J. and Co. General Store
Krempin G. Fruiterer
Larkin W. Great Northern Hotel
Leach E. Royal Hotel
Lewis George Grocer
Lewis J. Watchmaker, etc.
Lewis Joseph Lemon Grove Hotel
Lightfoot E. Carrington Hotel
Lowe Mrs. General Store
McAllister H. Tailor
McCormack Daniel (Plattsburg), Greengrocer
McKenzie Duncan .. Boots and Shoes
McLaughlin Arthur, Sewing Machine Agent
Maddison Mrs. Refreshment Rooms
Maryland Colliery (Plattsburg)
Masonic Hall (The)
Mawks J. Draper and Grocer
Michell R. Physician
Milgate R. W. Butcher
Montgomery Rev. R. W. P. (C. of E.)
Moore A. Sawyer
Moran M. (Plattsburg), Public School
Morris William, Store and Blacksmith
Murray Miss Fruiterer
Myers Frank Hairdresser
N.S.W. Aerated Water and Cordial Co., Ltd. (Plattsburg)
"Newcastle Morning Herald" (Plattsburg)
Newcastle Wallsend Coal Co.—
Alex. Ross, Manager
Pelsley Miss Matron Hospital

Pepperall Mrs. (Plattsburg), General Dealer
Phillipson Mrs. General Store
Pickering Rev. Charles (Bapt.)
Plattsburgh
Platt William Smallgoods
Plattsburg Gas Works—C. Robbins, Manager
Proudlock O. Bicycle Agent
Purton J. J. Tailor
Ralph Adam Red Lion Hotel
Reay Thomas Tobacconist
Reynolds William T. Imperial Hotel
Ridgway D. (Plattsburg), Blacksmith
Rhodes B. Engineer
Richards Thomas, Northumberland Hotel
Sarke Mrs. Draper
School of Arts—Daniel Jones, Sec.
Shaw J. Tattersall's Hotel
Sinclair Thomas Tailor
Smith Mrs. Nurse
Sneddon's Colliery—A. Sneddon, Mgr.
Snowden Robert Builder
Solly W. R. Hairdresser
Solomon Charles R. Dentist
Soul Washington H. and Co., Chemists
Spargo J. Brickmaker
Stephenson T. W. N. Bootmaker
Taylor A. E., Engineer & Electrician
Thomas D. M. Billiard Saloon
Thomas Mrs. R. Boots and Shoes
Thompson H. (Plattsburg) .. Baker
Timmins W., J.P. Builder
Truscott J., Ltd., Grocers and Drapers
Turner J. H., J.P., Manager
Aust. Bank of Commerce Ltd.
Tyler Bros., Timber Merchants, Ironmongers, etc.
Tyler J. P. Contractor
Tyrell E. H. Music Shop
Wallsend and Plattsburg Co-operative Society, Baker, Butcher, Draper and General Store (Plattsburg)—
J. Davies, Manager
Wallsend Brick Co.—W. Bates, Mgr.
Wallsend Colliery—A. Ross, junr., Manager
Wallsend and Plattsburg Musical and Literary Society—T. E. Davies, Secretary
Wallsend Cottage Hospital—T. Abel, Sec.; Miss Pelsley, Matron
Wallsend and Plattsburg A. and H. Society—R. Maddison, jun., Sec.
Wallsend Jockey Club—
E. Cowcher, Secretary
Wild E. Grocer
Wild L. Racecourse Hotel
Wilkinson F. P. Baker
Wilkinson Henry (Plattsburg), Butcher
Wilkinson W. H. Baker
Williams R. Fruiterer
Woodhouse W. Fruiterer
Yeates Rev. A. A. (C. of E.)
Young A. Terminus Hotel

WALLSEND WEST.

129 m. N. By rail direct, via Cockle Creek. Nearest bank, Wallsend.
Arbuckle and Proudlock, Cycle Agents, etc.
Bowie A. Draper
Burns A. Hairdresser
Burns Miss Small Goods
Cannon Miss L. Dressmaker
Dash H. Tailor
Davey Mrs. Fruiterer

Davies Henry Blacksmith
Durie Robert Draper
Elliott F. Cordial Manufacturer
Erickson Mrs. Refreshments
Fulton Mrs. Wine Shop
Gray A. General Store
Gray Nesbit General Store
Hill Mrs. Fancy Goods
Hill Robert Tobacconist
Hind J. General Store
Hoeker James Physician
Holmes Contractor
Hoskins Mrs. Refreshments, etc.
Howell Bros. Coachbuilders
James and Green Butchers
Johnson J. Builder
Jones J. W. Draper
Justice A. Tailor
Kelly Mrs. Butcher
Knudsen C. Watchmaker
Lawson Misses Milliners
Ley H. Boots and Shoes
McIntyre A. Tattersall's Hotel
McKenzie John Boots and Shoes
Millington W. General Store
Mills A. Bootmaker
Myers H. Saddler
Phillips W. Store
Pittbridge A. J. Fruiterer
Pryor William Museum Hotel
Robertson Mrs. Fancy Goods
Rossiter W. Confectioner
Seaham Colliery—Alex. Fairley, Manager
Sharp R. Royal Hotel
Smith W. Clyde Inn Hotel
Svan H. Hairdresser
Turnbull William Contractor
Vaughan N. Grocer
Vallender H. Blacksmith
Wallsend West Co-operative Society
Walters Mrs. Fancy Goods, etc.
Watson T. Hotel
Watson W. Physician
West Henry Restaurant
West Wallsend Colliery—
D. McGeachie, Manager
West Wallsend Co-operative Butchering Co.

WANAARING.

616 m. N.W. Rail to Bourke, thence coach. Nearest bank, Bourke.
Attwood A. Hairdresser
Barton A. W. Contractor
Benson James Blacksmith, etc.
Good Mrs. H. Royal Hotel
Howchin H. B. and Son, Woollscourers
Pay and Norris Butchers
Sharpe E. Victoria Hotel
Stevenson George B. Newsagent
Vieary and Co. General Store

WANDANDIAN.

107 m. S., near Tomerong.
Nowland John Hotel
Watts and Mathie Sawmills

WANDSWORTH.

405 m. N. Rail to Guyra, thence coach. Nearest bank, Guyra.
Brown Bros. Sawmills
Davis Richard Carrier
Farrell A. Half-Way House Hotel
McCrossin Samuel H., Comms. Agent
Parsons George, Woollscourer
Porritt Jonathan Woollscourer

WANGANELLA.

510 m. S. Rail to Hay or Finlay, thence coach. Nearest bank, Deniliquin.
Chandler D. Contractor
Donovan M. Hotel
Gorey H. C. Storekeeper
Hyndes James Builder

WARATAH.

(SEE ALSO MAYFIELD.)
108 m. N. Rail direct, or steamer to Newcastle, thence rail, train, or bus. Nearest bank, Newcastle. Court Petty Sessions, Newcastle Quarter Sessions.
Ahern M. J. Hairdresser
Amos I. General Store
Anderson John Carrier
Anderson Mrs. Annie, Grocer and Draper
Anderton John Grocer
Arnold Wm. Butcher
Aspinall J. W. Plumber
Barnes W. H. W. Draper
Bayes A. General Store
Brien W. C. Newsagent
Braye T. A., J.P.
Brownlie Miss B. A., Newcastle Girls' Grammar School
Bull E. General Store
Bull E. J. Bootmaker
Butcher J. W. Carpenter
Butterworth Thos. Plumber
Calvert Mrs. Royal Hotel
Chenery H. P. Butcher
Chenery Mrs. J. B. Stationer
Daly M. J. Painter
Davies J. L. Hairdresser
Deaf and Dumb Institution—The Dominican Nuns (Sister Columba)
Domkings W. Boots and Shoes
East Rev. R. (Melb.)
E. and A. Copper Co.—T. Johnson, Manager
Egan R. Station Master
Evans B. Painter
Evans H. A. Engineer
Evans W. Painter
Flynn W. F., J.P. C.P.S.
Ford John Contractor
Gazzard A. E. Carpenter
Golding Mrs. Glamorgan Hotel
Goodall B. Town Hall Hotel
Hanbury Colliery—Silas Rutley, Manager
Hann J. Town Clerk
Harris W. Postmaster
Henderson J. Architect
Hibble C. (Newcastle) Coroner
Hopkins Mrs. E. J., Grocer and Draper
Hughes E., Registrar Births, Marriages and Deaths
Jackson George Tailor
Julian William H. Baker
Jurd Matthew R. Sanitary Inspector
Kempster F. Confectioner
La-Hay Joseph J. Storekeeper
Lamb D. Brickworks
Lee R. R. Draper
Lewis J. L. Hairdresser
Lewis Leonard Electrical Engineer
Lincoln Ven. Archdeacon (C. of E.)
Maher H. M. A. Dressmaker
Malden Rev. G. M. (Pres.)
Melbourne and Northern Copper Co.
Moore Rev. William (C. of E.)
Oldfield J. Van Proprietor
Patent Machine Brickworks—
W. Woodhams

WARATAH CONTINUED—
Pickard P. Poultry Farmer
Proctor J. D. Carpenter
Redemptorist Monastery—
Very Rev. P. P. Murray, Rector
Reid H. C. Engineer
Richards A. Brickworks
Rogers Miss Sec. School of Arts
Sandall W. T. Cabinetmaker
Scott-Holland E., J.P., Town Clerk,
Newcastle
Scott-Holland Miss M., Teacher
Elocution, etc.
School of Arts—Miss Rogers, Secretary
Silcock James, Waratah Steam Pot-
tery Works
Smith M. Brickworks
Southon Richard (Southon Bros.),
Carpenter
Stacey E. A. Stationmaster
Stewart James Blacksmith
Strand Meat Preserving Works—
L. Roper, Manager
Street W., Saddler & Boots & Shoes
Taylor J. W. Carpenter
Taylor T. H. Master Public School
Turner Miss E. Dressmaker
Turner G. Builder
Waratah Benevolent Asylum—Miss
Arthur, Matron; R. P. Wells, Sec.
Waratah Steam Pottery Works—
James Silcock
Waratah Stone Quarries—T. Harrison
Waratah Colliery—J. W. Vellacott,
Manager
Waratah-Gas Works—
G. F. Kempster, Manager
Wilson A. M. Fruiterer
Windeyer J., J.P. Solicitor
Woodhams William Brickworks
Wrightson T. C. Painter
Yates G. Post Office Hotel

WARDELL.

353 m. N. By steamer direct.
Nearest bank, Ballina.
Bartlett Edwin General Store
Benson John W. Fruiterer
Dawe Henry General Store
Joyce J. Baker
Lumley O. T. and Paul Butchers
McNamee Lawrence Royal Hotel
McRae M. J. General Store
Phipps A. E. Crown Hotel
Rudgley William Baker
Way C. Wheelwright

WARIALDA.

462 m. N. Rail direct. Banks,
Commercial Banking Co. of Syd.
Ltd., N.S.W. Court Petty Ses-
sions, Bingham Quarter Sessions.
Angove A. E., C.P.S., Land Agent
Bank N.S.W.—J. H. Newman, Manager
Bartier Charles Contractor
Barter W. Baker and Fruiterer
Boughton D. Hairdresser
Bowd W. T. General Store
Brown J. T. Fruiterer
Buiet Mrs. Alice, Proprietress "The
Warialda Standard"
Burming A. C. Carrier
Campbell John B., Mail Contractor,
Omnibus Proprietor and
Commercial Banking Co. of Sydney,
Ltd.—T. K. Smith, Manager
Discher Mrs. E. General Store

Dixon John Road Contractor
Doak W. Plumber
Ellis A. W. Dentist
Fogarty T. Butcher
Frewin Rev. G. D. (C. of E.)
Gettings A. Stock Inspector
Gilmour Robert & Co., Wheelwrights
Graham Isaac Sawmills
Griese William Contractor
Hadley E. J., Teacher Public School
Hancock A. Road Contractor
Hawke F. R. and Co., Wool and
Skin Buyers
Hinder and Co. General Store
Holmes H. G. Physician
Julius E. Forest Guard
Kiely Thomas Commercial Hotel
Kimmerley A. Saddler
Lanagan John, J.P., Auctioneer, Stock
and Station Agent
Long D. D. Tailor
McGee R. H. Tattersall's Hotel
McGregor J. A., J.P., Auctioneer,
Maher Miss (Kelly's Gully),
Refreshment Rooms
Moore G. E. (Kelly's Gully),
General Store
Mungalah and Co. General Store
O'Brien John Royal Hotel
P. and A. Society—A. J. Devine, Sec.
Peate G. E. W., J.P., Coroner,
Town Clerk and Solicitor
Powell C. Postmaster
Rifle Club—E. J. Hadley, Secretary
Ritter Alfred Blacksmith
St. Joseph's Convent—Sister Burkmann,
Reverend Mother
School of Arts—A. Stewart, Secretary
Slack George Bootmaker
Smith John, Gen. Store & Fruiterer
Smith Rev. P. A. (Pres.)
Smith T. K., Manager Commercial
Bank
South Theo. R. R. Sawmills
Stewart Robert H. Baker
Stohr E. Butcher
Wallis James Dairyman
Warialda Hospital—
A. Stewart, Secretary
Warialda Jockey Club—
R. H. McGee, Secretary
Warialda Pharmacy—
F. C. Cartwright, proprietor
"Warialda Standard" (The)—
Alice Buiet, Proprietress
Warialda Tennis Club—
Dr. H. G. Holmes, Secretary
West John Brickmaker
Wilkinson J. A. (Kelly's Gully),
Railway Hotel
Wong Sam Lee and Co., Market
Gardeners
Wright, Heaton and Co., Ltd.
Forwarding Agents
Yallaroi Shire Council—G. A. Pender-
gast, Pres.; J. L. Lawson, Shire
Clerk; R. Hawken, Shire Engineer

WARKWORTH.

159 m. N. Rail to Singleton,
thence coach. Nearest bank,
Singleton.
Groves W. Fruiterer
McKnight Thomas Fruiterer
Parker F. Fruiterer
Tuckerman Charles Fruiterer
Watts A. Fruiterer
Watts Henry Fruiterer
Watts W., sen. Fruiterer
Watts W., jun. Fruiterer

WARNE.

(EUCHARISSENA.)

221 m. W. By rail direct. Nearest
bank, Wellington or Orange.
Byrnes M. Store
Dien, Howarth and Dien,
Fuel Merchants
Edwards E. B. General Store
Richardson T. Store
Sloane Henry Hotel

WARNETON.

318 m. N. By steamer direct.
Nearest bank, Kempsey.
Smyth P. J. Butcher

WAROO.

301 m. W. To Forbes.
Paisley Henry Mail Contractor

WARRADERRY.

(NEAR GRENFELL.)

WARRATTA.

Via Broken Hill and Milparinka.

WARRELL CREEK

351 m. N. By steamer.
Ellis Heer and Co. Store

WARREN.

358 m. W. Rail direct. Bank,
Commercial. Court Petty Ses-
sions, Dubbo Quarter Sessions.
Allen G. Builder and Carpenter
Azer Fred. Storekeeper
Benton A. H. Saddler
Berry J. "Bus Proprietor
Bizell Mrs. Continental Cafe
Blunder J. C. Club House Hotel
Bowen W. Sawmill and Woolwasher
Brain E. A. Watchmaker
Brain F. W. Blacksmith
Brigden Mrs. T. Grocer
Carver A. J. Tobacconist
Cleary J., C.P.S. and Registrar
Births and Deaths
Commercial Banking Co. of Sydney,
Ltd.—G. F. Antill, Manager
Convent School—Sisters of St. Joseph
Crook Mrs. J. Royal Hotel
Curran Rev. Father W. (R.C.)
Cusack W. Tailor
Outhush C. W. Dentist
Daniel A. A. Coroner and Mayor
Davies Mrs. T. Fruiterer
Deneon and Dicker Butchers
Direct Export Co.—F. Azer, Manager
Egan C. B., Stock and Station Agent
Farmers' and Settlers' Association
Fowler A. Butcher
Fowler D. W., Insurance and Cycle
Agent and Boardinghouse
Fowler E. E. Baker and Pastrycook

F. C. TOMPSON & CO.,

F. C. TOMPSON, J. P.

A. C. TOMPSON.

WARREN.

ESTABLISHED 1870.

Stock and Station Agents, Auctioneers and Valuers.

S. & S. CODE No. 1 USED.

CORRESPONDENCE INVITED.

(Members of Country Stock and Station Agents' Association of N.S.W.)

FOWLER R. W.

Auctioneer, Stock and Station
Agent

Gain A. Saddler
Glover C. W. J., Poundkeeper and
Inspector of Nuisances
Green H. and Co., Proprietors
"Warren Herald"
Hampton W. Skin Buyer
Hogan Mrs. Fruiterer
Jordan F. E. Bootmaker
Kent Mrs. M. Fruiterer
Kierwan Edward A. Saddler
Lloyd J. T. Mail Contractor
Lovett H. W., J.P., Solicitor and
Coroner

Lyons and Parker Blacksmiths
McKay Miss Matron of Hospital
Mansour M. General Store
Marthaguy Shire—Thomas Jones,
Pres.; A. A. Daniel, Shire Clerk;
H. D. Hawkins, Shire Engineer
Morrissey J. P. Postmaster
Moston A. T. Commercial Hotel
Murphy Arthur Inglegar Hotel
Olsen J. P. Builder
Oslear C. E. P.M.
Parsons W. Plumber
Pollard and Green Chemists
Poole Rev. John A. (C. of E.)
Prentice J. D. Albion Hotel
Reinhard F. H., jun., Agricultural
Implement Maker

Robertson David, Mail Coach Prop.
Robison A. Stuart Solicitor
Rorke J. Bridge Hotel
Scherl Fred. Railway Hotel
Schubert Mrs. E. Confectioner
Shakespeare C. and J. C., Gen. Store
Shakespeare Hall (The)
Shaw G. Builder
Shellwell W. H. Hairdresser
Shellwell Mrs. W. H. Fruiterer
Simpson Thomas, Mail Coach Prop.
Smith F. C. Baker and Confectioner
Stang T. Physician
State Stores Ltd.—David John, Mgr.
Stephens J. Cycle Agent and Painter
Stock Stealing Prevention Association
—F. C. Tompson, Sec.
Suffield H. Painter
Swain James Butcher
Tudhunter and Co. Carriers
Tolhurst F. W. (Beemumel), Carriers
Arms Hotel

TOMPSON F. C. & CO., Stock and Station Agents, Auctioneers, etc. (see Advt.)

Tompson A. C. (F. C. Tompson & Co.)
Tompson F. C., J.P. (F. C. Tompson
and Co.)
Tristram B. E. Town Clerk
Turley George L., Cordial
Manufacturer
Waldon G. Coach Proprietor
Warren Hutcherson Co.
Warren Jockey Club—
A. C. Tompson, Secretary
Warren Civilian Rifle Club—
D. W. Fowler, Secretary
Warren District Hospital—H. W.
Lovett, Secretary; Miss McKay,
Matron
Warren Gun Club—A. A. Daniel,
Secretary
Warren Mechanics' Institute—
D. W. Fowler, Secretary
Warren P. and A. Association—
A. C. Tompson, Secretary
Wigzell E. W. Chemist
Wood E. A. Station Master
Wright, Heaton and Co., Ltd., For-
warding Agents—M. Frazer,
Manager
Yee War and Co., General Store and
Contractors
Youk Lee Store and Contractor

WARRUMBUNGUL

342 m. W. Rail to Gular, thence
coach. Nearest bank, Coonamble.
Colless G. H. (Latterworth),
Blacksmith
Garling A. E. General Store

WATTLE FLAT.

161 m. W. Rail to Bathurst,
thence coach. Nearest bank,
Bathurst.
Bright Mrs. Store
Cox James Butcher
Foster William, Star Hotel and
General Store
Hill Thomas Carrier
Ireland John General Store
Jones Walter, gent. Confectioner
Manghani Louis .. Boots and Shoes
Moon John Blacksmith
Morris Thomas Royal Hotel

Pittendrigh W. Coachbuilder
Sandon E. Tobacconist
Thompson Sinden General Store
Wattle Flat G.M. Co. (N.L.)—
H. J. Malmgren, Manager
Willis James Baker

WAUCHOPE.

288 m. N. By steamer, via Port
Macquarie. Bank, Commercial
of Sydney.
Atkinson W. Tailor
Bailey W. Mail Contractor
Baxter John Builder
Cain N. Timber Merchant
Commercial Bank—J. H. McDonald,
Manager
Gleeson James Star Hotel
Grant T., jun., Hastings River Hotel
Green J. Blacksmith
Hastings Shire Council—J. H. Hill,
Pres.; G. E. Bennett, Clerk; A.
E. Carter, Engineer
Hunter and Ladrigan Auctioneers
Hunter Norman A. Baker
Kennedy A. E. Hairdresser, etc.
Kennedy E. A. Cordial Maker
Landrigan William, Carrier and Agt.
Lawson C. G. Baker
Lindsay N. J. General Store
Mackay A. W. S. Builder
Marchmont F. General Store
Millington Rev. (C. of E.)
Parker A. G. Agent
Pend J. Carpenter, etc.
Suters J. Butcher
Towle G. Bootmaker
White D. N. Blacksmith
Wright Charles E. Saddler

WEDDIN.

281 m. S. Rail to Grenfell, thence
coach. Nearest bank, Grenfell.

WEE JASPER.

220 m. S.

Kasce Joseph Store

GRACE & COMPANY,

Tel. No. 9 Wee Waa
P.O. Box No. 9
S. & S. Code No. 1 used

—WEE WAA,**Stock, Station and General Trucking Agents.****—AGENTS FOR—**

Cooper's Sheep Dip • Massey-Harris Machinery • A. M. L. & F. Co.

WEETALEBAH.

Hardy H. Store and Hawker

WEE WAA.

372 m. N. Rail direct. Banks,
Commercial Banking Co. of Syd.,
Ltd., and Australasia. Court
Petty Sessions, Narrabri Quarter
Sessions.

Adalat and Ramathkhan, General Store
Audet Alfred Hairdresser
Bank of Australasia—L. D. Witts,
Manager

Barton G. R. Club House Hotel
Booby Mrs. Store
Bourke T. Wheelwright
Boyle John, Auctioneer, Stock and
Station Agent

Brunsdon F., J.P. "Nanol Echo"
Buchanan W. F., Killarney Station
Proprietor

Burke W., Ice and Cordial
Manufacturer
Carroll F. J. Imperial Hotel
Commercial Banking Co. of Sydney
Ltd.—A. H. Hole, Manager

Coppleston A. and Co., General Store-
keepers
Coppleston A. A., J.P. (Coppleston and
Co.)

Cormie W. C. (Grace and Co.)
Coughlan W. J.P., Valuer to Nanol
Shire Council

Doherty J. W., J.P., Builder and
Poundkeeper
Farmers' and Settlers' Association—
W. C. Cormie, Secretary

Gair Miss G. Matron Hospital
Grace & Company, Stock,
Station and General Trucking
Agents (W. C. Cormie) (see
Advt.)

Gunn Khan and Chadu Khan, Drapers
Hall A. Postmaster
Hardgrove F. Carrier
Harris A. W. Fruiterer, etc.
Harris W. Builder
Heppburn W. L., Teacher Public
School

Hodson T. B. Tailor
Hole A. H., Manager Commercial
Banking Co. of Sydney, Ltd.
Horn J. Tailor
Howell A. E. Refreshment Rooms
Inglis H. S., Auctioneer,
Stock and Station Agent

Jeffrey, Coughlan and Co.,
Auctioneers and Commission Agents
Kenna Mrs. Norah Albion Hotel
Kerrigan N. Builder
Kong Lee Store
Lane A. G. Butcher and Baker
Langby John Saddler
Lochlin James Commercial Hotel
Lambly W. G., Auctioneer, Stock
and Station Agent

McMullen Miss Maude Dressmaker
Mahony B. Plumber
Manehee & Middleton, Auctioneers,
Stock and Station Agents
Murphy A. E. Butcher
Nanol Shire Council—W. R. Hol-
combe, Pres.; C. H. Hodson,
Shire Clerk; L. C. Tuxon, Shire
Engineer; W. Coughlan, Valuer

North Rev. E. S. (C. of E.)
O'Hanlin Rev. Father (R.C.)
O'Sullivan P. Stationmaster
O'Mullane B. Carrier
Pallier G. Bootmaker
Palmer L. C. District Surveyor
Potts W. E. Solicitor
Progress Committee—J. C. Boyle,
Secretary

Riehardson W. Plumber
Robertson James M. Fruiterer
Robertson W. F., J.P., P.M. and
Coroner

Robinson J. H., Sergeant of Police,
Acting C.P.S.
Schwager A. and L. Sawmills
School of Arts—T. Bourke, Secretary
Sheridan P. Builder
Smith J. J. Saddler
Spencer and Collett, General Store
Wee Waa District Hospital—
P. Brunsdon, Secretary

Willis C. St. L. Physician
Wilson George Hairdresser
Witts L. D., Mgr. Bank of
Australasia

WEISMANTELS.

157 m. N. Rail to Hexham, thence
60 m. Nearest bank, Stroud.

Horham T. V. Ward's River Hotel
Coleman W. J. Blacksmith
Hile Andrew Store
Weismantel Bros. Store
Weismantel Andrew, Butcher and
Wine Shop

WELCOME.

(SEE PARKESBOROUGH.)

WELCOME REEF

147 m. S. Rail to Tarago, thence
coach 35 m., via Braidwood.
Smith Mrs. General Store

WELLINGTON.

251 m. W. By rail direct. Banks,
N.S.W., Commercial, Union.
Courts Quarter and Petty Sessions.

Adams A. Stationmaster
Agricultural Society—A. E. Rotton,
Secretary
Allen E. R., Manager Victoria
Butter Factory

Arnold F. Watchmaker
Attwood Mrs. F. M. Cash Draper
Austin G. E. General Store
Austin H. Blacksmith
Baboo Khan Hawker
Ball E. W. Plumber
Bank of N.S.W.—Deane French, Mgr.
Barden William Hairdresser
Bassett J. T. P., Solicitor and Mayor
Beiford, Taylor & Weston, Ltd.,
Auctioneers

Benbrick Bros. Produce Merchants
Benbrick S., J.P.
Benevolent Society—
Mrs. F. H. Kennard, Secretary
Bennett and Wood, Ltd., Cycle Agents
Bernasconi S. Store
Beshevaite J. General Store
Best Mrs. Dressmaker
Bloomfield H. A., General Commission
Agent and Wheat Buyer

Brade G. H. Dentist
Bray J. E. Tailor
Broderick C. Coachbuilder
Brown A. V. Coach Painter
Brown Rev. Canon R. Barry (C. of E.)
Brownhill J. D. and G. W.,
"Wellington Times" Newspaper

Bull C. F. & Co. Tailors
Campbell Mrs. Ellen Royal Hotel
Casey P. E. Grain Merchant
Cater M. G., Stock and Station Agent
Catts J. W. Contractor
Chambers J., Mgr. Wright Heaton
& Co., Ltd.

Chandler Nurse Private Hospital
Clayton H. S. Stationer
Clements J. Poundkeeper
Clifford A. C. Hairdresser
Clifford P. A. Butcher

Cock F. Timber Yard
Cocking and Co., Wool and Skin
Buyers
Collins John Inspector Nuisances
Commercial Banking Co. of Sydney,
Ltd.—W. F. Hayley, Manager
Cook Norman Saddler
Coulter E. P., Australian Pure
Drink Co.

Coupland A. R. Hairdresser
Craig R. Monumental Mason
Craig W. S. Boots and Shoes
Cross H., Boots and Shoes and Tailor
Danvers George Club House Hotel
Davey J. C. Baker
Davis and Moore Mesdames, Wine
Depot

Deveson A. Licensed Plumber
Dolan M. O. Watchmaker
Doun E. Commons Ranger
Drew J. Livery Stables
Earl Bros. Fruiterers
Edwards J. Waterworks Engineer
Farlow C. Cycle Agent
Farrell C. Dentist
Fellows G. Photographer
Ferguson & Son, Cordial Manufacturers
Fettell W. H. Skin Buyer
Fleming Nurse Nursing Home
Fletcher Enoch Tattersall's Hotel
Fletcher H. Butcher
Fong Lee and Co. General Store
Forbes-Smith T. Watchmaker
Poster E., Librarian School of Arts
French Deane, Manager Bank of N.S.W.
Fulton E. A. General Store
Gage A. B. Produce Dealer
Gardiner W. Blacksmith
Gardiner W. E. Tobacconist, etc.
Gardner W., Town Clerk and Sec.
Tavern Commons
Gilsenan Rev. D. A. (Meth.)

Kelly W. P. Solicitor
Kennard Bros. Builders
Kennard A. Architect
Kennedy D. C., Refreshment Rooms
Kenny F. A. & Co.
Auctioneers and General Com-
mission Agents.

Kessing Mrs. Dressmaker
Kilby G. H. Court House Hotel
Kimbell R. Baker
Kirwan Miss Music Teacher
Kouvelis Bros. Oyster Saloon
Lahy Mrs. Fruiterer
Lake G. Commission Agent
Larance & Co. Butchers
Lauer S. Butcher
Lee A. C. "Wellington Gazette"
Ley John Saddler
Ling W. S. (Fong Lee and Co.),
Storekeeper

Linon E. Physician and Surgeon
Livermore William Federal Hotel
Loader B. Bushman's Home
Loekhart E. Fruiterer
Loheragan Miss Milliner
Long H. Rev. Monsignor (R.C.)
Long Joseph Billiard Saloon
Lynch J. Hairdresser
McCormick Thomas Grand Hotel
McDonald G. Cab Proprietor
McKibbin Miss Matron Hospital

McLeod M. & Co.
Millers and Grain Merchants,
Great Western Flour Mills.

McLeod A. J. Newsagent
McLeod Miss M. Dressmaker
McMillan W. Bootmaker
Macquarie Shire Council—R. T. B.
Gaden, Pres.; W. W. Lorton,
Shire Clerk; M. E. Kirwan, Shire
Engineer

Malouf J. P. General Store
Malouf L. M. Draper
Martin James & Co., Agricultural
Machinery—W. J. Sells, Mgr.
Mason-Wells S. M., Commonweath
Hotel

Masonic Hall
Massey-Harris Co., Ltd., Agricultural
Implement Manufacturers
May C. Butcher
Miskill J. Blacksmith
Moore P. J. Spicer's Creek Hotel
Murphy S. Butcher
Muir Andrew Muir's Hotel
Mutton William Butcher
Myelcharane J. Baker
Nancarrow George Boots and Shoes
Nicholas G. H. Photographer
O'Brien John Edgar, Great Central
Hotel

O'Byrne G. H. Commercial Hotel
Oddfellows' Hall (The)
Oldham G. E., Manager Union Bank
of Australasia
O'Malley James Blacksmith
O'Shea P., J.P. Butcher
Oslear Charles E., P.M. and Warden
Paul G. Saddler
Paul W. H. Auctioneer, etc.
Pike H. F. Hairdresser
Porter R. Hairdresser
Powell Mrs. Fancy Goods
Pridham W. P., J.P., Stock and
Station Agent and Auctioneer
Protestant Hall (The)
Putland Rev. H. (Bapt.)

Quirk J. H. Solicitor
Read Robt. and Co. General Store
Read R., J.P. Coroner
Red Cross Pharmacy
Reinhard & Co., Produce Merchants
Robinson T. A. and Co., Proprietary
Ltd., Agricultural Engineers—
A. B. Gage, Agent
Rotton A. E., Stock and Station Agt.
Row F. E. Auctioneer
Rowan Mrs. Servants' Registry
Rudd H. M. Coachbuilder
Ryan M., Hon. Sec. School of Arts
Ryan M. J. Assistant O.P.S.
Rygate Charles Physician
St. Ignatius Convent School—
Sisters of Mercy
Sauerzapf R. Tinsmith
Sayer Mrs. G. G. Butcher
See Lee Gardener
Schipf Mrs. G. Bootmaker
Scott Miss, Milliner and Dressmaker
Shakespeare C. J., Undertaker
and Cabinetmaker
Shamie E. Confectioner
Sharpe Rev. W. G., B.A. (Pres.)

Sherriff T. M.
Auctioneer, Stock and Station
Agent, Lee Street

Sherringham W. Fruiterer
Silra J. Billiard Saloon
Simpson T. T., Fancy Goods and
Furniture
Sinclair T. Cycle Agent
Sing Lee Fruiterer
Singer Sewing Machine Co.—
F. E. Blunden, Manager

Smith A. T. Tailor
Smith F. O. B. Dentist
Smith T. F. Watchmaker
Sorrell H. Small Goods, etc.
Starr-Bowkett Building Society—
A. Rose, Secretary

Stockwell A. J. L. Solicitor
Swin Mrs. E. Fruiterer
Swann C. A. Grocer
Tait Robert Baker
Thomas David Postmaster
Thompson J. Coachbuilder
Town Common—W. Gardner, Secretary
Tremain Bros., Victoria Butter Fac-
tory and Cool Storage—E. K.
Allen, Manager

Tribble J. & Co. Fuel Yard
Trotter John, Plumber and Gasfitter
Union Bank of Australasia—
G. E. Oldham, Manager

Victoria Butter Factory and Cool
Storage—E. K. Allen, Manager
Walker George Fruiterer
Wall G. P. Machinery Agent
Warr J. H. Cycle Agent
Wall George Physician
Watterson M. Baker
Way Chong & Co. Drapers
Webb E. C. Railway Hotel
Webster E. Public School
Webster A. J. Tailor
Welcome Jack Deep Level G. M. Co.
(N.L.)—D. Kelly, Secretary
Wellington Brewery—Juger & Kelly
Wellington Debating Society

Wellington Farmers'
CO-OPERATIVE FLOUR
MILLING CO. LTD.
H. G. Harvey, Manager

Wood and Company: THE FUNERAL DIRECTORS OF N.S.W.: SYDNEY. (Head Office, 810-12 George Street South. 'Phone 728)

Wood and Company: EMPLOY ONLY THE MOST COMPETENT ASSISTANTS. SYDNEY.

WOOD AND COMPANY'S ASSISTANTS ARE THE MOST EXPERIENCED IN THE TRADE. SYDNEY.

WILCANNIA CONTINUED—
Swalwell & Bourne, Mail Contractors
Swalwell P. W. Newsagent
Tuck Charley Store
Vandenbergh A., Jeweller and Faney
Wegenknechts A. Goods
Watson A. W. General Store
Young Gordon Photographer

WILDE'S MEADOW.

98 m. S. Rail to Moss Vale, thence conveyance. Nearest bank, Bur-ravang.

Hill William Carrier
Irving Joseph Myra Vale Hotel
Lidbitten Bros. Saddlers
Limond James Blacksmith
Spain R. Contractor
Walker A. E. General Store
Watts James S. Builder
Watts Mrs. Mary J. Newsagent
White James Carrier

WILLANTHRY.

405 m. S.W. Rail to Carrathool, thence coach. Nearest bank, Hill-ston.

WILLAWARRIN.

330 m. N. Via Kempsey.
Brewer J. J. Butcher
Curry John Willawarrin Hotel
Daley E. Store
Wittig C. H., Jun. Baker

WILLIAM TOWN.

(Or CADDAGH TREE.)
119 m. N. Rail or Steamer to Newcastle, ferry to Stockton, thence conveyance. Nearest bank, Newcastle.
Browne G. W. Store
Shearman D. Butcher
Steinbeck G. Blacksmith
Sutton Walter Baker

WILLOW TREE.

233 m. N. By rail direct. Nearest bank, Quirindi.
Corning M. General Store

WILPINJONG.

(SEE WOLLAR.)

WILSON'S DOWNFALL.

509 m. N. Rail to Tenterfield, thence coach. Nearest bank, Stanthorpe (Queensland).
Ah Hoon (Wylie Ck.) Storekeeper
Ah Sow (Wylie Creek) Store
Allison Margaret General Store
Christensen P. (Amosfield), Wheelwright
Crome Samuel (Liston) Store
Deegan John Boots and Shoes
Goodyear William (Liston) Butcher
Jokings Anthony Blacksmith
Mansouer Mrs. Store
Palmer Anastasia, Coach and Horse Hotel
Quinlan Denis (Amosfield) Butcher
Stelzner Carl (Amosfield) Blacksmith

WILTON.

53 m. S. Rail to Douglas Park, thence conveyance 7 m. Nearest bank, Picton.
Smith Archibald Grocer

WINDELLAMA.

175 m. S. Rail to Tarago, thence coach 15 m. Nearest bank, Goulburn.

Blacket Horace Store
Crocker J. E. (Oatlen) Store
Crocker William (Oatlen) Gen. Store

WINDEYER.

171 m. W. Rail to Mudgee, thence coach. Nearest bank, Mudgee.
Ah Foo (Meroo) Store
Dowell W. A. Baker
Geo Lee (Clark's Creek) Store
Gillespie T. Butcher
Langbridge J. (Long Creek) Hotel
On Got and Co. (Long Ck.) General Store

WINDSOR.

34 m. W. By rail direct. Banks, Commercial, N.S.W. Court Petty Sessions.

Allan Henry General Store
Allen Roland Butcher
Anselman F. B. Tanner
Bennett and Wood, Ltd., Cycle Depot
Berekenham A. General Store
Biddle A. Hairdresser
Board E. and Co. Drapers
Bowley W. D. Draper
Bowman H. Tailor
Boxhall W. Cordial Manufacturer
Butler J. Coachbuilder
Byram J. C. Dentist
Campbell Frank, "Richmond and Windsor Gazette"

Campbell Mrs. W. Draper
Chandler James W. Undertaker
Cheeseman John Blacksmith
Clements Herbert General Store
Clerke F. Fitzroy Hotel
Commercial Banking Co. of Sydney, Ltd.—J. G. Beazley, Mgr.

Conly Miss Dressmaker
Cupitt Frederick Builder
Curl Thomas Royal Hotel
Davis Charles Printer
Dickson Mrs. J. Confectioner
Farlow A. Boots and Shoes
Farlow Claude Butcher
Farlow W. A. Hairdresser
Fullerton Dr., Physician and Surgeon
Gates J. H. Coach Painter
Gibson Mrs. General Store
Gillespie E. Baker
Gosper Jesse Coach Proprietor
Hayes G. Hairdresser & Tobacconist
Holland and Co. Drapers
Holman W. Bootmaker
Hunt James Blacksmith
Ingram J. Saddler
James J. E. Auctioneer
Johnson Arthur Undertaker
Johnston James B. & Co., Auctioneers
Jones John Blacksmith, etc.
Killegrew F. Tailor
Lamond John Hairdresser
Liddle E. Butcher
Lobb Thomas Draper
McCauley George Solicitor
Malkey Sidney Small Goods
Marden George Boots and Shoes
Masters Thomas General Store

Mayne Daniel, 'Bus and Livery Stable Proprietor

Mellish E. Builder
Melville A. H. Chemist
Meyers Joseph Painter
Mitchell W. Commercial Hotel
Molloy P. Bootmaker
Mortley W. Coach Proprietor
Moses W., senr. General Store
Mullinger E. Grocer and Builder
Murdock James Railway Hotel
O'Brien John Fruiterer
O'Brien William H. General Store
Orr J. T. Boots and Shoes
Paine J. J. Solicitor
Pendergast W. Veterinary Surgeon
Pickup L. Builder
Pinkstone W. H., "Hawkesbury Herald"

Palsford M. H. & Co. Drapers
Pye R. A. Chemist
Robertson Eliza Draper
Robertson G. A., Monumental Mason
Rowhorn James T. Auctioneer
Sandoz E. Watchmaker
School of Arts—G. McCauley, Sec.
Simmons G. Carrington Hotel
Smith Mrs. J. T. Tinsmith
Stearn A. C. General Store
Swords R. E. Saddler
Tebbutt John, F.R.A.S., Astronomer
Tooley E. J. Royal Exchange Hotel
Upton Mrs. Small Goods
Walker W. and Son Solicitors
Walker D. Butcher
Walsh James Hawkesbury Hotel
Ward B. Baker
Ward Joseph General Store

WINGELLO.

106 m. S. Rail direct. Nearest bank, Goulburn or Moss Vale.
Bell W. and Sons Sawmills
Crawford William Apiarist
Hore and Sons Sawmills
Longshaw J. Eucalypti Manufacturer
Lynam E. Store
Sheady M. J. General Store

WINGEN.

206 m. N. Rail direct. Nearest bank, Scone.
Friedman Isabella and A. C., General Store
O'Brien T. E. Durham Hotel

WINGHAM.

152 m. N. Steamer direct. Banks, Commercial and City. Court Petty Sessions, Three Quarter Sessions.

Archibald W. General Store
Armstrong H. D. Cycle Depot
Bailey G. Hairdresser
Brewer S. Contractor
Brophy M. J. Tobacconist
Brown Thomas Contractor
Bunyard A. Wingham Hotel
City Bank—H. L. G. Moore, Manager
Commercial Bank—E. L. Rowling, Manager

Cross E. Livery Stables
Dark P. N. General Store
Dennis F. Undertaker
Donaldson Stewart J. Sawmills
Garlick William General Store
Hadley F. W. Coach Painter
Hammond H. J. General Store
Hards G. C. Fancy Goods, etc.
Hartley F., "Chronicle" Newspaper

Healy C. Blacksmith
Healy Ernest Coachbuilder
Kavanagh H. L. Dentist
Kelly W. A. Physician
Lambert William J., Blacksmith, etc.
McMill E. McC. Druggist
McMill Mrs. A. Dressmaker
McKenzie Donald A. Tailor
Maitland W. R. Mercer
Murray D. and Co. General Store
O'Brien and Co. Butchers
O'Neill Herbert Australian Hotel
Parker David Tinsmith
Richardson Joseph B. Butcher
Robinson George Carrier
Row P. S., Postmaster and Registrar
Births, Marriages and Deaths
Rowling E. L., Manager Commercial Bank

Schneider P. Blacksmith
Skinner John Butcher
Stewart Bros. Store
Styles H. and A. Produce Merchants
Taylor James Tobacconist, etc.
Turk W. F. Draper
Upper Manning Butter and Bacon Factory
Wade H. M. Store
Walsh Erick, Druggist and Bookseller
Whitbread and Cross Saddlers
Witchard Arthur Baker
Witchard William Seedsmen
Worthing Alfred C. Baker

WISEMAN'S CREEK.

145 m. W. Rail to Brewongle, thence coach. Nearest bank, Hookley.

Burns W. General Store
Candon Thomas (O'Connell Plains) Hotel
Hillan A. (O'Connell Plains), Butcher
Sewell Jas. (Sewell's Creek), Store and Butcher
West Valentine (Essington) Store

WISEMAN'S FERRY.

68 m. W. Steamer direct, or rail to Brooklyn, thence steamer; or rail to Windsor, thence coach. Nearest bank, Windsor.

Books George Boatbuilder
Cameron and McNamara Store
Cameron Mrs. R. Newsagent
Greentree Edward Undertaker
Humphreys W. Builder
Nagle Eliza Grocer
Phillips D. J. Butcher
Walmsley John T. Hotel
Walmsley W. Baker
Williamson J. S. Tobacconist

WOLGAN.

Via Wallerawang.
Astley J. Draper
Bryant and Co. Butchers
Burge S. Greengrocer
Deveney T. Fruiterer
Doran Henry Hairdresser
Emerson D. Store
Gant James Greengrocer
Gill Bros. Bakers
Goodare Mrs. Hotel
Heslin W. T. Greengrocer
Lake George Hairdresser
McCall D. Baker
Morrison Robert Newsagent
Muir and Henry Store
Newnes Industrial Co-op. Society, Ltd.

Pratt W. Greengrocer
Reinberger & Maloney, Greengrocers
Tweedie H. L. Store
Wyatt A. Boots and Shoes

WOLLAR.

221 m. N.W. Rail to Mudgee, thence coach 32 m. Nearest bank, Mudgee.

Brennan Jas., Butcher and Gen. Store
Carroll James General Store
Carroll James J. Hotel
Kirkland Richard Blacksmith
Myers Mrs. M. Store
Myers N. P. Auctioneer

WOLLOMBI.

155 m. N. Rail to Cessnock, thence coach. Nearest bank, Cessnock.

Andrews Arthur Butcher
Baptist A. L. Medical Practitioner
Bourne Giles Wheelwright
Campbell John Family Hotel
Hoeky H. (Laguna) General Store
Owens R. Merchant, etc.
Post J. Saddler, etc.
Sloan A. Baker
Sternbeck & Goodwin Blacksmiths
Willis Ernest General Store

WOLLOMOMBI.

394 m. N. Rail to Armidale, thence coach. Nearest bank, Hillgrove.

Cameron Alex. Blacksmith
McFay Dunnean Anchor Hotel
Mendelsohn E. Store

WOLLONGBAR.

306 m. N. Steamer to Lismore, thence coach 7 m. Nearest bank, Lismore.

Gorman C. H., Mgr. Wollongbar Experimental Farm
Haywood A. H., Dairy Instructor, Experimental Farm
Howell H. W. Pioneer Hotel
Tomlinson H. H. Physician
Wollongbar Creamery—William Marshall, Manager

WOLLONGONG.

48 m. S. By rail or steamer direct. Banks, Australian Bank of Commerce Ltd., Commercial, N.S.W., E.S. and A., Savings Bank N.S.W., and Government Savings Bank.

Ah Woy Charlie Cabinetmaker
Albert Memorial Hospital—J. A. Mayo, J.P., Secretary; Miss A. Hayes, Matron
All A. Coachbuilder
Allen Edward, Proprietor "The Hawarra Mercury"
Allsep W. and Co. Confectioners
Ashton Robert Tanner
Auckland S. General Store
Audet Benjamin, Hairdresser and Milliner

Australian Bank of Commerce Ltd.—William Wood, Manager
Bailey Mrs. J. Boardinghouse
Bank of N.S.W.—E. Chapman, Manager

Barnet Rev. Mackay (Pres.)
Battling & Shepherdson Bakers, etc.
Beale Sewing Machine Co., Ltd.
Beatson J. A. Mayor
Beattie John Coach Proprietor
Beedy and Co. Solicitors
Berlin A. Refreshment Rooms
Bertha Madame Costumiere

BEVAN FRANK.

Auctioneer and Sworn Valuer.
Auction Sales of Land and Stock conducted in all parts of the District. Agent for Official Assignees, Mercantile Mutual Fire, and Queensland Live Stock

Blackburn W. Inspector of Police
Blackwood Mrs. W. Boardinghouse
Blomfield H. A., District Engineer (Public Works)

Bode T. C. Royal Victoria Hotel
Bodinade, A. G., Auctioneer and Butcher

Bones J. Fuel Merchant
Boys E. H. Sheriff's Officer
Brady W. and Co. Boot Store
Brewster C. Watchmaker
Brickwood A. Watchmaker
Brook T. Saddler
Brown Mrs. Ellen Tea Rooms
Brown W. V. Schoolmaster
Buckland H. J. Hatter and Mercer
Budden H. S. Produce Dealer
Budge & McGuirk, Coach Proprietors
Byron T. Coach Proprietor
Cameron Mrs. Boardinghouse
Carter Miss E. Teacher Piano
Castles Fredk. Blacksmith
Cawston W. A. Mito Photo Studio
Church Street Hall (The)—R. Tindall, Secretary
Civilian Rifle Club—A. W. Parsons, Secretary

CLARK MARCUS & CO. LTD

Drapers, Mercers, Furniture, Ironmongery, Crockery, Planos and all Musical Instruments, New Century Sewing Machines, Crown street

Clarke G. Mount Keira Hotel

COASTAL FARMERS' CO-OPERATIVE SOCIETY LTD.

(Near Railway Station)
Farm and Dairy Produce—E. O'Neill, Manager.

Cornforth S. Refreshment Rooms
Commens G. W. Coachbuilder
Commercial Banking Co. of Sydney, Ltd.—W. G. Robertson, Manager
Condon T. Harp Hotel
Courtney M. Tattersall's Hotel
Cox H. Solicitor
Crain J. and Son General Store
Crick J. Grocer
Croft W. Tailor
Crook Mrs. B. Strand Cafe

DAVID BROTHERS

Engineers, Crucible Steel, Malleable, and Ironfounders, Garden Hill Foundry. Tel. 19.

WOOD AND COMPANY'S 50 YEARS' UNSULLIED REPUTATION IS A GUARANTEE FOR GOOD WORK.

WOODVILLE.

121 m. N. Rail to West Maitland, thence coach.
Davis Robert Tinsmith
Pomfret Peter Boots and Shoes
Tranter Geo. W. General Store
Waller Mrs. W. Blacksmith
Waller M. J. Blacksmith

WOOLABRA.

(Now Ballata.)

WOOLBROOK.

317 m. N. Rail direct. Nearest bank, Walcha.
Morgan James Store
Reid Miss Eliza General Store
Tuckey S. R. Butcher

WOOLGOOLGA.

391 m. N. Steamer direct. Bank, City.
Billington Mrs. Fruiterer
Blackall W. E. Chemist
British Australian Timber Co.
Caldwell Henry Butcher
Collins Mrs. Fruiterer
Collins Owen Baker
Featherstone Ralph Tobacconist
Goldman B. Store
Langley Bros. Shipowners, etc.
McNamara P. J. Auctioneer
Moore W. J. Store
Morrow Alfred Blacksmith
North Coast S. N. Co.'s Sawmills
O'Callaghan R. Builder
Pullen Wm., Agent National Insurance Co. of N.Z.
Payoskel Bros. Oyster Saloon
Scribner and Son Store
Stone William Seaview Hotel
Wilsen William Builder

WOLOMIN.

271 m. N. Via Nundle.
Pyrke T. L. General Store

WOOMARGAMA.

404 m. S. Rail to Albury, thence coach. Nearest bank, German-ton.
Beasley Mrs. General Store
Massie Charles Hotel

WOONONA.

(SEE ALSO BULLI.)
44 m. S. Rail to Bulli, thence coach. Bank, E.S. and A. Agency, and Government Savings Bank
Bail Albert E., Picture Frame Maker
Bail Thomas, Cordial Factory and
Barnard Albert, Manager Industrial Co-operative Society, Ltd.
Bennett Mrs. M. J., Coach Proprietress
Black A. Boots and Shoes
Blatch A. Tea Merchant
Brazil F. Builder
Buehnan G. W. Confectioner
Collis J. Plumber
Cottman Miss Dressmaker

Co-operative and Industrial Society—

W. Lindsay, Secretary
Cottrell H. F., Auctioneer, etc.,
Commissioner for Affidavits
Davidson J. General Store
Dollahan and Sons Butchers
Downie James and Son Blacksmiths
Dudley Rev. J. T. (Pres.)
Duggan Michael Hairdresser
Dumbrell A. S. Butcher
Duncombe W. H. Harnessmaker
Dunn F. C. Dentist
Eager G. Tailor
Edmondson P. D. Grocer
E. S. and A. Bank—C. Dinning, Mgr.
Erskine Mrs. Boardinghouse
Evans T. W. Refreshment Rooms
Evans W. General Store
Fowler G. Boots and Shoes
Friendly Societies' Hall (The)—
J. Newton, Secretary
Gahan W. Milk Vendor
Gardner A. R., Sec. School of Arts
Garman Sam Bootmaker
Gray Mrs. Boardinghouse
Harding F. H. Tailor
Harly Thomas Builder
Hemmlen J. Milk Vendor
Haupt A. R. Physician
Heron Thomas Postmaster
Hubbard T. G. Baker
Hlawarra Colliery Employees' Assn.—
T. R. Morgan, Sec.
Hlawarra Fireclay and Brick Co., Ltd.
—A. Gulton, Manager
Jones W. Fruiterer
Kindred F., Watchmaker and Jeweller
King E. J. Plumber
Lenthorn Miss A. Dressmaker
Lutherhorrev A. G. General Store
Lynch T. Refreshment Rooms
McDowell L. Draper
Martin Edward Builder
Martin Mrs. W. Dressmaker
Meredith T. Painter

MOLLOY & SONS

Furniture Manufacturers, Saw-millers, and General Timber Merchants. Estimates given for all kinds of buildings. Bulli Road.

Mott H. W. Milk Vendor
Murphy John Fruiterer
Neal F. School Teacher
Nicholls George Boardinghouse
Pendlebury Thomas & Son, Brickworks
Phelan Miss N. Costumiere
Pitman H. Furniture Dealer
Pitman W., sen. Builder
Pitman W. A. Newsagent, etc.
Ramsay Mrs. Reg. D. M. and D.
Rees William Butcher
Richardson and Cranfield, Storekeepers
Rowan and Sons Bakers
School of Arts—A. R. Gardner, Sec.
Sleath George Fruiterer
Smith F. C. Printer
South Coast Dry Press and Fire Brick Co.—T. Pendlebury & Son, Props.
Veigel J. Hairdresser
Walker G. H. Dentist
Walton H. Fruiterer
Welsh J. Fruiterer
West H. Boots and Shoes
Williamson E. F. Hairdresser
Woonona Bowling Club—T. Heran, Hon. Sec.
Woonona Colliery—A. E. Sellers, Mine Manager
Wynn John Contractor
Yates Pastor John (Baptist)

WOY WOY.

45 m. N. Rail direct.
Alderton George Carrier
Austin W. H. Butcher
Bird John Fruiterer
Heattie E. Boardinghouse
Brishane Water Oyster Co., Oyster Vendors
Carpenter H. E. Carpenter
Cochrane Mrs. A. E. Greengrocer
Couche Fred., Boardinghouse and Boat Proprietor
Cox Frederick, Storekeeper, Baker, etc.
Donohue and Lomb Builders
Gillan L. Hairdresser
Gillan Mrs. Confectioner
Hanna William Coach Proprietor
Hawabata H. Greengrocer
Jenkins G. J. Boardinghouse
Jepson Mrs. Fruiterer
Jones Charles Baker
McCallum A. Boardinghouse
McMaster Mrs. Boardinghouse
Marshall Mrs. E. Woy Woy Hotel
Miller Mrs. Boardinghouse
Murphy A. Fruiterer
Murray J. Boardinghouse
Owen J. Lunch Proprietor
Parks Henry Fruiterer
Parks J. Boatbuilder
Parks James, Billiard Saloon and Boardinghouse
Pentland J. Coach Proprietor
Phegan J. L., Land and Estate Agent
Phegan R., Naval Architect and Marine Surveyor
Phegan W. E. Photographer
Piper F. A. Boatbuilder
Piper H. J. Builder
Singleton Mrs. Boardinghouse
Smith James Greengrocer
Stone Mrs. Boardinghouse
Taylor A. E. Contractor
Van Gelder W. P. Bay View Hotel
Vidler R. Butcher
West J. B., General Store and Baker
Wilson J. Boardinghouse

WRIGHTVILLE.

461½ m. W. Rail to Cobar.
Boack A. W. Hairdresser
Collins H. Young Australia Hotel
Dan Abraham Store
Davies E. Cycle Agent
Davis H. Chesney Hotel
Edwards G. Newsagent
Ellis Robert Billiard Saloon
Gannon N. Bootmaker
Ingalls A. C. Town Clerk
Jeffrey J. Butcher
McDine W. B. General Store
Mileston J. General Store
Pau Bros. Fruiterers, etc.
Rowe and Co. Coach Proprietors
Shelilah Mrs. Fruiterer
Smith F. Hairdresser
Smyth John Family Hotel
Webb L. E. Baker
Wolfrey A. Photographer

WYALONG.

(TOWNSHIP.)
337 m. S. Rail direct. Courts Quarter and Petty Sessions.
Bailey Mrs. (Central), Grocer and Fruiterer
Beasley John Wyalong Hotel
Brighton Wm. Agent
Butler William Butcher

J. T. THOMPSON,

AGENT for
A.M.P. Society,
Mutual Fire Insurance Co., Ltd.

Local Agent for Goldsbrough, Mort & Co.
Massey-Harris Farm Machinery.
George Shirley Ltd. Superphosphates.

Cash Buyer of Wheat in any quantity.

Office: Massey-Harris Depot.

(Member of Country Stock and Station Agents' Association of N.S.W.)

AUCTIONEER,

Stock, Station and General
Commission Agent, . . .

WEST WYALONG.

WYALONG WEST

(OR MAIN CAMP.)

335 m. S. Hanks, N.S.W., Commercial of Sydney.
All Nations Mine Co.—H. S. Benjamin, Legal Manager
Armstrong J. J. Greener, etc.
Bank of N.S.W.—B. C. Fox, Manager
Bauer G. B. Auctioneer
Baptiste J., Water Bag Manufacturer
Barrett A. J. Metropolitan Hotel
Barrier and White Reef G. M. Co.—
J. Richardson, Manager
Bennett P. J., Teacher Public School
Blair Shire Council—W. J. Hanson, Pres.; Thomas A. Crewe, Shire Clerk; Thomas F. Smith, Shire Engineer
Bolland Mrs., Dressmaker and Servants' Registry
Brindley W. A. Dentist
Brookman's United G. M. Co.—
A. A. Duncan, Manager
Bullman James Post Office Hotel
Butler P. Boots and Shoes
Cahill M. J. Empire Hotel
Callender A. Builder
Carter A. E. Billposter
Clarke W. F. Cycle Agent, etc.
Commercial Banking Co. of Sydney, Ltd.—S. A. Schreiber, Manager
Conroy Nurse, "Oxford" Private Hospital
Convent School—Sisters of Mercy
Conway G. Hairdresser
Coonan W. T., J.P. Solicitor
Crowe F. Fruiterer
Crowley and Co., Props. "The Wyalong Star" Newspaper
Crowley James J., Proprietor
Crowley J. N., Proprietor "Wyalong Star"
Crowley J. J., J.P.
Cullen W. Livery Stables
Currie S., Fruiterer and Confectioner
Cuzner Ellen White Tank Hotel
Davoren Ernest J., Manager Federal Tailoring Co.
Duncan J. L. Chemist
Elliott Miss L. Teacher of Music
ELLIOTT W. J., Auctioneer, Stock and Station Agent (see Advt.)
Emerton C. Tinsmith
Emmett and Parker, Proprietors
Emmett Arthur F. Stationer
Wyalong Rifle Club—
Dr. F. C. S. Shaw, Captain

Evans G. P. Solicitor
Farmers' and Settlers' Association—
V. Bartram, Secretary
Fraser E. M., Soap Works and Produce Merchant
Fraser J. H. Commission Agent
Fraser J. H. Tailor
Fraser W. (Central) Baker
Gelling and Sons, Auctioneers, Stock and Station Agents
Gillie Mrs. M. Draper
Graft W. Cordialmaker
Gregson Mrs. Z. E., Royal Exchange Hotel
Grellman E. Farrier
G.U.O.O.F. and A.M.A. Race Club—
W. S. Osborne and G. Kearns, Joint Secs.
Hanson W. C. Tattersall's Hotel
Harding W. J. Bootmaker
Hartigan Mrs. M. A. Imperial Hotel
Hawkins Mrs. Amy Milliner
Heller H. Builder
Hellyar H. R., J.P. General Store
Hibbard Race Club
Hew Hue Ting Mrs., Fruiterer and Store
Jay S., C.P.S. and Registrar
H. M., and D.
Jones W. C., Tobacconist and Stationer
Junetion G. M. Co. (The)—
J. Lees, Manager
Keep-it-Dark G. M. Co.—
A. A. Duncan, Manager
Kenny Bernard H. Dentist
Leadbitter H., Cycle Repairer and Photographer
Lillas W. G. Butcher
Lucas Mrs. M. Dressmaker
Lyneb P. J. Saddler
McAlzean S. Steam Saw Mills
Man Sing and Co. General Store
McGeich Miss Store
McInnes W. Milk Vendor
McNamara B. Commission Agent
MacPherson Mrs. Boardinghouse
McQuirk Rev. Father J. (R.C.)
Maloney J. J. Physician
Mangan T., Mgr. John Meagher and Co., Ltd.
Meagher John and Co., Ltd., General Store
Moales C. Baker
Messner Charles Saddler
Middlemiss D. A. Sec. Hospital
Mills Edward Undertaker
Morris E. Fruiterer
Mulhall G. Sec. School of Arts
Nagy F. J. Tinsmith

W. J. ELLIOTT,

AUCTIONEER, Stock and Property Salesman,

Agent for Guardian Assurance Co.
James Martin & Co., Farm Machinery and Implements.

Office—Opposite New Commercial Bank,

Main Street, WEST WYALONG.

WYALONG WEST CONTINUED—
Nash M. L. *Globe Hotel*
Nash Miss Dining Rooms
Neeld's Prospector's G. M. Co.—
H. Neeld, Manager
Neeld and Sons Battery
O'Brien R. Lorryman
O'Brien S. Horseshoe
O'Keefe W. Grocer
Paddock H. J. Blacksmith
Patten J. J. Blacksmith
Prest Robert *Club Hotel*
Prior W. Butcher
Progress Committee—P. J. Lynch, Sec.
Punton and Jackman Butchers
Rifle Club—F. Riley, Secretary
Rudduck Sidney H., Auctioneer, etc.
Ryan J. Veterinary Surgeon
Sanderson E. K. Baker
School of Arts—G. Mulhall, Secretary
Scamba R. (Central) ... Wine Saloon
Schreiber S. A., Manager

Commerical Bank
Sharman Bros. General Store
Shaw W. Wine Depot
Smith Francis B. *Australian Hotel*
Smith T. A. Hairdresser
Smythe W. G. Poultry Dealer
Souden Hedley General Store
Speirs J., Assayer and Cyanide Works
Speirs R. Jeweller
Spence Mrs. A. A. Stationer
Spriggs R. Coach Proprietor
Stribley T. Furniture Store
Tabakis J. P. Oyster Saloon

THOM JAMES, General Store (see
Advt. Temora Section.)

THOMPSON J. T., Auctioneer,
Stock and Station Agent, etc.
(see Advt.)

Tindall W. J., Hairdresser and
Billiard Saloon
True Blue Gold Mining Company—
F. Chudleigh, Legal Manager
Tubman W. H. Auctioneer
Tucker W. Butcher
Turner James *Royal Hotel*
Victoria Hall (The)
Walsh M. Coach Proprietor
Walker John Postmaster
Watson T. P. Tailor
West Wyalong Racecourse Trustees—
J. N. Crowley, Secretary
White Mrs. M. Fruiterer
Williams W. Hairdresser
Wilson H. J. Coach Painter, etc.
Wyalong District Railway League—
J. N. Crowley, Hon. Sec.

Wyalong Mines G. M. Co.—
H. S. Benjamin, Legal Manager
Wyalong New Homeward Bound G.M.
Co.—H. S. Benjamin, Legal Manager
Wyalong P.A.H. and I. Association—
T. Smith, Secretary
Young Australia G. M. Co.—
F. Chudleigh, Legal Manager

WYANDAH.
(NEAR LAWRENCE.)
Rail to Tenterfield, thence 81 m.

WYBONG.
194 m. N. Rail to Muswellbrook,
thence 16 m.

WYEE.
71 m. N. Rail direct. Nearest
bank, Wyong.
Anderson William General Store
Deaves George C. Contractor

WYNDHAM.
210 m. S. Steamer to Merimbula,
thence coach. Nearest bank,
Candelo.

Collins D. Butcher
Goldberg S. General Store
Grant Daniel Auctioneer
Scott Charles Butcher
Smith George Carrier
Thompson Mrs. Fruiterer
Waterson T. Store
Waterson Thomas Undertaker
Watson James Fruiterer
Watson John Blacksmith
Young A. A. *Robbie Burns Hotel*

WYONG.
63 m. N. By rail direct. Agency
of Commerical Bank of Australia,
Ltd.
Akhurs Fred. Timber Contractor
Akhurs William Timber Contractor
Bailey A. H. Butcher
Baker G. Dentist
Baker H. Refreshment Rooms
Bell W. Cordial Factory
Bowcock James Blacksmith
Chapman and Sons, General Store,
Bakers
Commercial Bank of A. Ltd.—
T. W. Studley, Mgr.

Cremen J. Fish Merchant
Curran Thomas Painter
Dawe J. Blacksmith
Eagle A. C. Butcher
Earl Joseph Wine Shop
Dunn Alexander S. Hairdresser
Field J. J. Saddler
Ford Mrs. A. Dressmaker
Gaseoigne Robert *Royal Hotel*
Goldie Mrs. R. Fruiterer
Graham Dr. D. H., Govt. Med. Officer
Hend W. H. Fruiterer
Hughes Joseph Launch Proprietor
Hunt S. J. Painter
Johnson J. A. Saddler
Jones Richard Baker
Kay J. H. Hairdresser
Norman F. E. Watchmaker
O'Neill and Goldsmith Sawmills
Plowright F. J. H., Proprietor
"The Wyong District Record"
O'Sullivan Mrs. Dressmaker
Parker Claude Builder
Payne A. E. Boots and Shoes
Rea Bros. Butchers
Ross W. G. Cycle Agent
Samson S. E. Plumber
School of Arts—J. T. Burrell, Sec.
Smith and Woodbury, Timber
Merchants and Contractors
Smith J. C. *Commerical Hotel*
Stephen and Son Saddlers
Turnbull F. G. Chemist
Wilkinson Bros. General Store
Woodbury Edwin and Co., Auctioneers
Wyong Co-operative Dairy Co.—
Wyong District Co-op. Society Ltd.

WYONG CREEK.
65 m. N. Rail to Wyong, thence
2 m.
Trigg W. A. Contractor

WYRALLAH.
340 m. N. By steamer direct.
Nearest bank, Lismore.
Allen Fred. Engineer
Allen W. E. Store
Blanch Geo. *Caledonian Hotel*
Brugby J. J. Blacksmith
Burley John, Undertaker and Builder
Pestell Robert Auctioneer
Robson Henry Auctioneer
Servivener C. E. Butcher
Servivener F. E. General Store

YALBRAITH.

174 m. S. Rail to Goulburn,
thence coach, via Taralga.
Croke T. Painter
McLaurin J. Carrier
Marriott A. Store
Marriott H. Blacksmith
Pollock J. Blacksmith

YALCOGRIN (NORTH).

396 m. S. Rail to Wyalong,
thence coach 23 m.
Barnett W. *Royal Hotel*
Huntley Hector, Adelaide Cyanide
Works
Joseph John Hawker
McCarten Thomas Mail Contractor
Smith and Co. General Store

YALPUNGA.

959 m. N.W. Rail to Cobarr
Broken Hill, thence coach via
Wilcannia. Nearest bank, Wil-
cannia.
Bell H. General Store
Kelly J. Blacksmith
Wheeler H. L. *Union Hotel*

YALWAL.

115½ m. S. Rail to Nowra, thence
coach 18 m. Nearest bank,
Nowra.
Davidson C. *Pioneer Hotel*
Yalwal Co-operative Store—
A. Hielman, Manager

YAMBA.

307 m. N. By steamer direct.
Nearest bank, Maclean.
Austin Frederik *Yamba Hotel*
Caulfield P. *Yoolli Hotel*
Perkins E. Baker
Tulloch David General Store

YAMBLE.

Via Mudgee.
Rose H. W. Blacksmith
Wilke James *Hotel and Store*

YAMBULLA.

383 m. S. Via Eden.
Hughes Mrs. J. H. *Federal Hotel*
Kiss William Baker, etc.
Miradian Joseph Store, etc.
Stott John Blacksmith

YANDARLO.

818 m. W. Rail to Cobarr, thence
coach via Wilcannia. Nearest
bank, Wilcannia.

YANQA.

602 m. S. Rail to Hay, thence
coach. Nearest bank, Bal-
ranald.
Jones George *Yanga Hotel*

YANTABULLA.

595 m. W. Rail to Bourke, thence
coach. Nearest bank, Bourke.
Buckley J. M. *Hotel*
Goldson Mrs. *Hotel*
Horton A. J. General Store

YANTARA.

904 m. W. Rail to Cobarr or
Broken Hill, thence coach via
Wilcannia. Nearest bank, Wil-
cannia.
Bonnett H. J. *Yantara Hotel*
Minahan Peter *Cobham Hotel*

YARRAMALONG.

71 m. N. Rail to Wyong, thence
coach 12 m.
O'Neill and Goldsmith Sawmills
Waters Bros. Sawmills
Waters Mrs. *Hotel*
Wilkinson Bros. General Store

YARRAMAN.

305 m. N. Rail to Quirindi, thence
coach. Nearest bank, Quirindi.
Bridge *Yarraman Hotel*
Pyke Alexander General Store

YARRANGOBILLY.

355 m. S., near Kiandra.
Causley Thomas *Hotel*

YARRAN WATER HOLE.

(NEAR NARRANDERRA.)
335 m. S. Rail to Grong Grong.
Babbington Bros. (Ardlethan),
Blacksmiths
Corner George (Ardlethan) Store
Dicker W. C. and Co. (Kildary),
Sawmills
Dumbrell Bros. (Kildary) Sawmills
Hunby A. G. (Bolaro) Sawmills
Kelly and Kennedy (Warri),
Auctioneers
Kelly Peter (Warri) *London Hotel*
McDonald James (Ardlethan),
Sawmills
O'Brien Thomas *Mandamah Hotel*
Prothero James (Ardlethan), Painter

YARRUNGA.

(KANGAROO VALLEY.)
(SEE YURRUNGA.)

YASS.

180 m. S. By rail direct. Banks.
A.B. of C. Commerical, N.S.W.
Courts of Quarter and Petty Ses-
sions.
Ashby Joseph Road Contractor
Australian Bank of Commerce, Ltd.—
J. Waddell, J.P., Manager
Banfield Mrs. A. *Royal Hotel*
Bank of N.S.W.—A. Macintosh, Mgr.
Barber Percy Produce Dealer
Barry John Blacksmith
Barry Michael J. Agent
Bates G. W. Undertaker
Benevolent Society—
Mrs. W. Thompson, Secretary
Besnard and Hill, Auctioneers, Stock
and Station Agents, etc.
Besnard N. R., J.P.
Besnard Thomas (Besnard and Hill),
Auctioneer
Booty A. K. Confectioner

BOURKE P. M., Stock and Station Agent (see Advt.)

Bourke Mrs. J. Grocer, etc.
Bracken David Tailor
Bradford S. E., J.P., Chemist and
Mayor
Brassil Mrs. Dressmaker
Bray Miss S. Dressmaker
Brown Rev. C. A. Walkden (Meth.)
Browning James Upholsterer, etc.
Bucknell D'Arcy H., M.A., Solicitor
Coen M. General Store
Collins E. E. and Co., Hide and Skin
Buyers
Colvin R. General Store
Comino N. and Co. Oyster Saloon
Comins Thomas *Yass Hotel*
Commerical Bank—T. H. F. Griffin,
J.P., Manager
Convent School—Sisters of Mercy
Coulter C. Watchmaker
Crabo Bros. Millers
Crocker C. Rabbit Buyer
Crocker Mrs., Oyster and Fruit Saloon
Crossley W. Cycle Depot
Cunningham Miss Dressmaker
Curll B. O. Produce Store
Cusack John Blacksmith
Cusack T. (North) Fruiterer
Davis E. Butcher
Dean and Carpenter Blacksmith
Delaney W. Hairdresser
Dickson S. Monumental Mason
Doig Rev. A. J. (Pres.)
Duddelstone H. S. *Club Hotel*
Dyball Mrs. W. Poultry Breeder
Eager W. General Store
Edwards A. A. Acting Postmaster
Edwards H. A. Town Clerk
Elliott R. H. E., jun. Tailor
English J. Physician
Flowers Mrs. Boardinghouse
Fraser D. E. Inspector of Schools
Goodridge Shire Council—C. F.
Walker, Pres.; J. P. Beckett,
Shire Clerk; Joseph Hope, Shire
Engineer
Griffin T. H. F., J.P., Manager
Commerical Bank
Grogan B. J., Proprietor "The Yass
Tribune"
Hutton John Carrier
Hill James D. (Besnard and Hill),
Stock and Station Agent
Hopman J. H. Public School
Horton's Sports Depot.
Hospital—H. D. Richards, Secretary
Howard Edward Solicitor
Howard and Shearsby Photographers
Howard J. W. Bootmaker
Johnstone E., Fruiterer and
Nurseryman
Jones Charles Butcher
Kenny P. J. Tobacconist
Knox Robert Contractor
Latham George (North), Blacksmith
Leeder R. A. Dentist
Leonard Rev. Father John (R.C.)
Leslie and Sons Carpenters
Linnegar and Batt Blacksmiths
Love W. A. Dentist
Lynch Mrs. D. J. Tea Merchants
McAlister P. Mercer and Clothier
McAlister Miss V. Teacher of Violin
McAppin P. J. Boots and Shoes
Macdonald W. J. Saddler
McConville John W., Stationmaster,
Yass Junction
McDermott E. Fellmonger
McIntyre Miss Costumiere
McIntosh A., Manager Bank of N.S.W.
McLean J. C. *Commerical Hotel*
McNally E. H. Fruiterer



**AUCTIONEER,
STOCK & STATION
AGENT,
Yass.
VALUATOR.**

FARMS AND STATIONS FOR SALE ALL OVER THE STATES.
Reliable Information Supplied.
PROPERTIES FOR SALE IN AND AROUND THE FEDERAL AREA.
Stock and Property Lists on Application.
(Member of Country Stock and Station Agents' Association of N.S.W.)

YASS CONTINUED—
McNally N. Carrier
McNally Mrs. H. Dressmaker
McReynolds Ed., Dairyman and
Fruiterer
Maguire M., Yass Town Stationmaster
Mallyon J. R. Accountant
Mandelson Symont, Australian Hotel
Mansel Chas. Auctioneer
Mead Henry Inspector Nuisances
Meares P. F. D., P.M., Warden
and Coroner
Mechanics' Institute—A. C. Wood,
Secretary
Moran J. Coach Proprietor
Morris G. House Painter
Murphy Francis .. North Yass Hotel
Nash Michael Federal Hotel
O'Brien F. W., J.P. Solicitor
Odlfellow's Hall (The)
Ordge Henry Dealer
Palmer Sol. (North) .. Brickmaker
Patmore F. W. Saddler
Pearce Edward, Carpenter and
Contractor
Pembroke Miss, Librarian
Perry E. J. School of Arts
Peterson F. W. and Co., General
Merchants
Pike Rev. Joseph (C. of E.)
Quodling James Agent
Reid M. Blacksmith
Richards Miss Matron Hospital
Riley Francis A., P.M.
Riley Mrs. Tea Rooms
Scott Walter, C.P.S. and
Reg. B. M. and D.
Scurr Gus General Dealer
Scurr W. J. Plumber
Sheekey T. J. Cordial Maker
Sheekey J. Insurance Agent
Sheekey Terence, Baker and Confee.
Sleeman S. and Son Agents
Smith A. A. Tinsmith
Smith James Carrier
Smith T. Plasterer
Steele George R., Sub-Inspector Police
Stubbs & Co., Stock & Station Agts.
Taylor William Hairdresser
Thacker J. Victoria Store
Thune P. T., J.P., Physician and
Deputy Coroner
Thomson G., J.P. Builder
Thomson Will Stationer
Triggs A. B. Grazier
Turner J. Bootmaker
Turner R. H. Saddler
Waddell J., J.P., Manager Australian
Bank of Commerce Ltd.
Waters W., Manager Municipal
Gas Works

Weatherby G., junr. Tailor
Weatherby Geo. H., Boot and Shoe
Maker
Whitaker J. Watchmaker
Whytt David Solicitor
Williamson T. P., J.P., Baker, Con-
fectioner and Cordial Manufacturer
Wilson Miss Milliner
Whiter R. J. Fruiterer
Wood A. C., J.P., Secretary School
of Arts
Yass District Teachers' Association—
S. M. O'Connor, Secretary
Yass Jockey Club—P. M. Bourke, Sec.
Yass Pastoral and Agricultural As-
sociation—W. Thomson, Secretary
Yass Picnic Race Club—
S. C. Madrell, Secretary
"The Yass Courier"—Wood Bros.,
Proprietors

"YASS TRIBUNE" THE
B. J. Grogan, Proprietor. Pub-
lished Monday and Thursday.
Leading Electorate Paper; an
Excellent Advertising Medium.

YEOVAL.
248 m. W. Rail to Molong, thence
coach. Nearest bank, Welling-
ton.
Herber George Store
McDonnell Thomas Hotel
McGuire William Dealer
West Sarah General Store

YERONG CREEK.
(VIA WAGGA.)
343 m. S. Rail direct. Banks,
N.S.W. and Union.
Breed W. A. Mail Contractor
Edgill C. M. Yerong Hotel
Joppich William Blacksmith
McCuskie J. R., Post and Station
Master
Phunkett J. H. Stock Agent
Steele William Store

YERRANDERIE.
93 m. S. Rail to Picton, thence
coach. Bank, N.S.W.
Armstrong Charles .. Boots and Shoes
Bud Singh Store
Feet Joseph Billiard Saloon

Griffiths J. J. Dentist
Heunessy M. Hotel
King W. Butcher
Meldrum S. Tailor
Peak's Co-operative Store—
Alfred Harris, Manager
Peak's Silver and Lead Mining Co.
(No Liability)
Pollard Frank Baker
Quigg James Butcher
Roberts F. Fruiterer
Roberts Frank Hairdresser
Since Rev. R. (C. of E.)
Woodhill and Co. Store
Wynn R. Fruiterer
Yerranderie Co-operative Bakery

YETHOLME.
131 m. W. Rail to Wambool,
thence 7 miles.
Barnett Albert Farmer
Barnett Edwin Farmer
Bennett Arthur Farmer
Berry Henry Farmer
Berry William Farmer
Boyd Henry Labourer
Boyd Mrs. Schoolmistress
Brown A. Gardener
Clarke George Blacksmith
Dando Henry Labourer
Dando William Labourer
Dibley Joseph Farmer
Dillon James
Flewer Harry Labourer
Garrard William Grazier
Knight Sydney Labourer
Knight W. C. Orchardist
Knight Mrs. S., Postmistress and
Newsagent
Maccabee Allan Labourer
Maccabee John Orchardist
Maccabee Stephen Orchardist
Maccabee Thomas Storekeeper
Outen Mrs. Beatrice .. Boardinghouse
Parkes James Farmer
Sinclair John Labourer
Slingly Ephraim Farmer
Tennent-Donaldson Augustus, Grazier
Tennent-Donaldson Archibald, Grazier
Tennent-Donaldson Cecil Grazier
Tennent-Donaldson The Misses,
Private Boardinghouse
Turner Mrs. and Miss Boyd, Private
Boardinghouse
Turner Colin Farmer
Turner Hugh Farmer
Turner John Farmer
Walshaw, Mrs., senior Farmer
Wears George Painter
Willet Steve Orchardist
Williamson Charles Farmer

Agents—
South British Insurance Co.
Live Stock Insurance



**Auctioneers,
Stock & Station Agents, & Valuers.**
Stock Sales held Fortnightly.
Furniture and Clearing Sales conducted.



(Members of Country Stock and Station Agents' Association of N.S.W.)

YETMAN.
547 m. N. Rail to Glen Innes,
thence coach. Nearest
bank, Warialda.
Brooks Robert Carrier
Callaghan Peter Skin Buyer
Cole Sydney Store
Cross Edward Yetman Hotel
Walker J. Carrier

YOUNG.
251 m. S. By rail direct. Banks,
City, N.S.W., Commercial, Union
and Australasia. Courts Quarter
and Petty Sessions.

Adams Silas Albion Hotel
Aikman A. Engineer
Allen Fred. T., Stock and Station
Agent
Aroney George Oyster Saloon
Bank of Australasia—O. S. Nolan,
Manager
Bank of N.S. Wales—
R. W. Burstall, J.P., Manager
Barnett and Judge, Chemists and
Dentists
Barnett W. J. Postmaster
Bartlett James W. (Chant and
Bartlett)
Bell Sydney, Stock and Station Agt.
Bennett and Barkell .. Cycle Agents
Bennett A. J., Proprietor "Argus"
Newspaper
Berry G. L. Assistant C.P.S.
Black D., Carpenter and Produce
Merchant
Blackett H. R. Contractor
Blunney J. C. Draper
Blomley Mrs. Dressmaker
Boorer D. A. Blacksmith
Bowering W. Butcher
Breden R. O., Manager Commercial
Bank
Broughton J. and Co., Auctioneers
Broughton Mrs. E. Private Hospital
Burnie Mrs. M. Boardinghouse
Burrangong Hospital—F. A. Selden,
Secretary; Sister B. Ward, Matron
Burrangong Picnic Race Club—
C. H. Ellerman, Secretary
Burrangong Shire Council—W. Browne,
Pres.; R. Rumble, J.P., Shire
Clerk; W. B. Nicholson, C.E.,
Shire Engineer
Burrangong Turf Club—
B. H. Bennett, Secretary

Barrows Mrs. E. Butcher
Barrows Sarah Fruiterer
Burstall R. W., J.P., Manager
Bank of N.S.W.
Caledonian Society—P. M. Grafton,
Secretary
Campbell A. and Son. Solicitors
Cannon A., J.P. Accountant
Cannon Mrs. Dressmaker
Carroll W. H. Public School
Champion Rev. H. F. A. (C. of E.)
Chant and Bartlett .. General Store
Chant John (Chant and Bartlett)
Chen Greengrocer
City Bank—F. A. Selden, Manager
Collins R. W., J.P., C.P.S., and
Registrar of B. M. and D.
Commercial Bank—R. O. Breden,
Manager
Connolly P. J., Inspector of Schools
Convent School—The Presentation
Nuns
Cooke T. H. Saddler
Country Freezing Works Co. (The)—
G. Winton, Manager
Cowden J. Blacksmith
Cranfield G. A. Brewer
Davies A. L. Watchmaker
Dix R. C. Draper
Dobson W. Commercial Hotel
Dowling Dr. Norman Physician
Dunn T. F. Accountant, etc.
Dwyer J. F. Auctioneer
Edmunds W. C. Grocer
Ehrlich William Stationer, etc.

**ELLERMAN C. H. & Co., Auc-
tioneers and Valuers (see
Advt.)**
Ellerman Clarence (C. H. Ellerman
and Co.)
Ellerman W. C. (C. H. Ellerman
and Co.)
Finlayson J. R. Royal Hotel
Fisher J. Inspector of Nuisances
Forsythe J. and Co. General Store
Forsythe J., J.P.
Freeman T. Shoemaker
Fryer F. R. Stationmaster
Fryer R. Bootmaker
Garling H. O. M. Solicitor
Gaston Bros. Machinery Agents
Gieseke H. A. Fruiterer
Godfray J. Bellingranger
Gordon and Garling Solicitors
Gordon James Solicitor
Grime E. J. Photographer
Hallahan Mrs. M. C., Railway Hotel
Hancock Thomas .. Coach Proprietor

Harden Central Gold M. Co. (N.L.)—
George Henderson, Legal Manager
Hayhow T. and Son. Coach Painters
Henderson George Mining Agent
Hennessey Rev. Father Jerome (R.O.)
Hobson H. T. Produce Merchant
Hogan L. L., J.P. Solicitor
Hopkin A. Tailor
Hopwood G. Burrangong Hotel
Hull A. T. Saddler
Hume A. H. and Co., Stock and
Station Agents
Hunter John and Sons, Ltd. Boots
and Shoes
James C. Greengrocer and Confee.
James H. Bootmaker
Jamieson J. Plumber
Jennings J. Blacksmith
Johnson and Grafton Drapers
Jones Rev. W. H. (Mell.)
Johnson Frank Baker
Judge W. O. Chemist
Kelly and Melrod Store
Knight J. E. Chemist
Knight Mrs. S. Baker, etc.
Lawler and Co., Stock and Station
Agents, Valuers, and Auctioneers
Lawler R. J., J.P. (Lawler and Co.)
Lazarini H. F. Tailor
Leamont Joseph Draper
Laws-Davies Rev. W. (Pres.)
Liddard Alfred W. Federal Hotel
Lilburne Pierce Hawker
Lillis Bros., Wool and Skin Buyers
Loomes A. Empire Hotel
McAlister G. Sec. School of Arts
McCabe M. P. Blacksmith
McDonald A. J. Dentist
McGowan Owen Hairdresser
McGuire M. Livery Stables
McLennan Miss Teacher Dancing
McLennan J. Hootmaker
McKenzie D., J.P. Butcher
McLachlan Mrs. Fruiterer
McLennan Mrs. J. Boardinghouse
McLennan J. N. E. Physician
Macpherson J., J.P. Physician
McVeigh T., J.P., Cordial Manufact'r
Man Hin L. General Store
Mami G. Poundkeeper
Martin James and Co., Ltd.,
Machinery Agents
Martin Wm. and Co. Tailors, etc.
Massey-Harris Co., Ltd.—
R. S. Hughes, Agent
Mather R. Butcher
Metcalfe C. J. Surveyor
Millard W. S. and Sons Ltd.,
Storekeepers, Sawmills
Miller W. J. General Store
Moorhead R. Store

The Young Witness

The Young Witness Newspaper Co., Ltd.,
Proprietors.

Price: **ONE PENNY.**

Published Every Wednesday and
Saturday Morning.



**A Bright, Up-to-date
Paper.**

Guaranteed Circulation—Over 1,300
Copies per issue.

The Organ of the Man on the Land.

YOUNG CONTINUED—

Mullally Thomas J. Auctioneer
Nesbit H. J. Fruiterer
Newland J. Cycle Agent
Newland Miss Dressmaker
Norman Annie .. Refreshment Rooms
Norman R. S. Fruiterer, etc.
Normyle D. Blacksmith
O'Connell W. Dairyman
On Lee and Co. .. General Merchants
O'Rourke M. E. Hatter
Patterson and Co., Carpenters
and Undertakers
Pemble Mrs. E. Boardinghouse
Phillips Julius B. (Hume and Co.)
Pickburn Etienne Dentist
Pickard Thomas Baker
Pratt J. M. Boots and Shoes
Price A. D. and Co. Drapers
Quay George Grocer
Rabbetts A. J. Saddler
Ravenswood C. Baker
Rennie S. Tinsmith
Reus O. Hairdresser
Reynolds G. W., Proprietor "Young
Chronicle" Newspaper
Reynolds Miss Typewriter

REYNOLDS THOS.

The Leading Stock and Station
Agent, Young

Reynolds W. Livery Stables
Richards H. Baker
Richardson J. Blacksmith
Richardson G. Robert, Produce Dealer
Rintoul David Builder
Rivers Alfred Hairdresser
Roberts W. F. .. Professor of Music

ROGAN JOHN, JUN.

Coachbuilder.

Rowan W. Fancy Goods
Rowlinson and Rowlinson, Small
Goods Merchants
Ryan Rev. Father (R.C.)
Ryan M. Australian Hotel
Schmidt J. (Exors of) Jeweller
School of Arts—G. McAllister,
Secretary
Scott G. O., Manager "The Young
Witness" Newspaper Co., Ltd.

Selden F. A., Manager City Bank
Sheedy A., Baker and Confectioner
Short Thomas Criterion Hotel
Simpson Archie Boot Shop
Singer Manufacturing Co., Ltd.—
W. A. Wheatley, Manager
Sivell J. Painter
Slatyer J. W. Carrier
Speer H. Blacksmith
Speer John Refreshment Rooms
Stringer A. W. Cycle Agent
Summerhayes Mrs. G., Boardinghouse
Svendsen E. J. Hairdresser
Talbot Mrs. E. Oddfellows' Hotel
Taylor E. Shoemaker
Taylor Edward (Chapman, Taylor
and Co.), Miller
Tester T. A. Town Clerk

**"THE YOUNG WITNESS"
NEWSPAPER CO. LTD.—G. O.
Scott, Manager (see Advt).**

Throwden J. R., Monumental Mason
and Timber Merchant
Toland Mrs. E. Boardinghouse
Treatt Frank B., J.P., P.M. and
Warden

Tuson Clement G. (Broughton and
Co.)

Union Bank—J. H. A. Sale, Manager
Upton J. Hairdresser
Vogt W. T. Builder
Ward G. Piano Tuner
Wooden W. F. General Storekeeper
Whiteman G. S., J.P.
Withers and Withers Dentists
Wood Mrs. E. Teacher of Music
Wright O. and Co. Auctioneers
Wright, Heaton and Co., Ltd.,
Produce Dealers and Forwarding Agts.
Wright O., J.P.
Wright Mrs. Soap Manufacturer
Yerbury S. and Co., Produce
Merchants

Young Co-operative Roller Flour Mills
Co., Ltd.
Young P. and A. Association—
G. S. Whiteman, Secretary
Young Municipal Electric Light
Works—F. J. Steere, Manager
Young Rifle Club—T. O. Wright, Sec.
Young Stock Stealing Prevention As-
sociation—O. H. Ellerman, Secretary

YOUNG WALLSEND.

112 m. N.

Adams Mrs. Confectioner
Buckland Mrs. W. Store
Drew Andrew Store
Elliott Mrs. J. Confectioner
Griffiths J. R. Hotel
Thomas William, Miners' Arms Hotel

YOWAKA.

210 m. S. Steamer to Merim-
bula, thence coach 9 miles.

YOWRIE.

(Via COBARGO.)
311 m. S.

Gough Charles Builder

YUGILBAR.

(NEAR GRAFTON.)

Parkinson W. General Store

YURRUNGA.

(FITZROY FALLS.)

98 m. S. Rail to Moss Vale, thence
coach 10 m. Nearest bank, Bur-
rawang.

Cunningham Francis, Refreshment
Rooms
Faulks James Bacon Curer
Ginger J. T. (North) Carrier
Johnson J. (North) .. Carrier and P.O.
Jones H. S. Butcher
Waters W. H. Florist
Weldon Thomas (Fitzroy Falls)
Photographer

The Merchants & Traders Association,

LIMITED.

ESTABLISHED 1878.

CHIEF OFFICES:

GIBBS' CHAMBERS, 7 MOORE STREET, SYDNEY.

AND AT

SAVINGS BANK CHAMBERS, BOLTON STREET, NEWCASTLE.

ASSOCIATE OFFICES:

MELBOURNE,
BRISBANE,

ADELAIDE,
PERTH,

HOBART,
LAUNCESTON,

DUNEDIN,
&c., &c.

Cable Address: "MORNINGTON." Telephone Nos. 469, 1618, and 1986.

An Uniquely Complete Organization.

OUR HEAD OFFICE BUILDING.

Status Enquiry
and
Mercantile Agents.

Accountants.

Trade Assignees.

The Investigation
and Realization
of Estates.

Accounts Collected.

Businesses Sold
or Exchanged.

Publishers of the
Weekly and Daily
"Trade Report"
and "Country
Trades Register."

All kinds of Deeds
Registered and
Legal Forms
Supplied.



... TERMS OF SUBSCRIPTION ON APPLICATION. ...

JOHN GIBBS, Managing Director.

S. J. DOUGLASS, Secretary.

B 1. 1

The Merchants & Traders Association,

LIMITED.
ESTABLISHED 1878.

Chief Offices: 7 MOORE STREET, SYDNEY,

And at NEWCASTLE.

....JOHN GIBBS, Managing Director.

THE MOST EXTENSIVE ORGANIZATION OF ITS KIND IN AUSTRALASIA.

Enquiry Department.—The Association issues reports containing the fullest details obtainable regarding the antecedents, character, means, prospects, &c., of the parties reported upon; and it is confidently claimed that the general accuracy and completeness of the information furnished is unsurpassed by any similar institution in the world.

Debt Collecting Department.—The Association presents to its subscribers special and important advantages in connection with this department, in that *the whole of the moneys collected are placed to a separate Trust Account, which is duly audited from time to time by a leading firm of public accountants, statements and cheques being forwarded to subscribers monthly*, thus assuring the safety of all moneys collected on behalf of creditors, and facilitating the balancing of their account books. No charge is made unless recovery is effected, and, where legal measures are authorized, the only charge made to clients is cash out of pocket.

Sale and Transfer of Businesses.—The Association has made a special feature of this branch of business, and being in communication with all the leading business people throughout this and the adjoining States, is in the most advantageous position for undertaking this work in a manner that will afford every satisfaction to both buyer and seller. Clients are therefore invited to forward particulars of any business in which they may be interested to the Sydney office, specially prepared forms for which will be forwarded on application.

Investigation and Realization of Estates.—The Association claims to occupy a unique position in connection with the investigation and realization of Estates, which is one of the main objects for which it was established. In addition to the fact that all matters are under the immediate personal supervision of the management, the great resources at the command of the Association strengthen it in a peculiar degree for effectively carrying out the work. The success in this direction already achieved by the Association bears ample testimony to its efficiency.

Registration of Deeds.—We Register all classes of Deeds, undertake Real Property and other Searches, and supply Legal Forms.

Publishing Department.—Our *Trade Report* and *Change Sheet* are published Daily and Weekly, and contain a complete list of Registrations from various Courts, together with other useful information. Our *Country Trades Register*, containing a complete record of traders in the State, is also revised and issued every half-year.

SUBSCRIPTIONS are Annual, and may commence at any time that the Subscriber elects. The Terms for Service are as reasonable as the quality of our work will permit; particulars of which will be furnished on application to

S. J. DOUGLASS, Secretary.

ANTHONY HORDERNS' NEW PALACE EMPORIUM,

Aac

COUNTRY ALPHABETICAL.

Ahs

1B

COUNTRY ALPHABETICAL.

A. and R. Co., drapers, Juncce Junction	Adam and Bacon, painters, etc., Goulburn	Adamson T. W., public school, Muswellbrook
Aachen and Munich Fire Insurance Co., Newcastle—A. G. Leslie, district agent	Adams, Cooper and Adams, "Albury Banner," stationers, etc., Albury	Adamstown Mechanics' Institute—James Blake, sec., Adamstown
Aarons A., gen. store, Little Plain	Adams and Loughrey, wheelwrights, Bangar Village	Adcock H. H., clerk Shire Council, Rylstone
Abbott Michael, contractor, Cuno-windra	Adams and Woolford, coachbuilders, Moree and Inverell	Adillon P. J., manager Commercial Banking Co. of Sydney, Ltd., Forbes
Abbott and Longworth, butchers, Taree	Adams W. and Co., merchants, Newcastle	Adillon W. C. (Beale and Co.), piano depot, Orange
Abbott and Toose, store, Harden	Adams A., engineer Woodburn Shire Council, Coraki	Adelaide Milling Co.—H. Lord, mgr., Broken Hill
Abbott, Tout & Co., solicitors, Burrowa	Adams A., tailor, Murrumbidgee	Adelaide S. S. Co., Ltd.—J. B. Brown, resident mgr., Newcastle
Abbott A. B., <i>Royal Hotel</i> , Wallerawang	Adams A., sec. Coursing Club, Quirindi	Adelung A. & P. Association, Adelung
Abbott P. P., solicitor and mayor, Glen Innes	Adams A., stationmaster, Wellington	Adelphi Angus—Spencer Groves, proprietor, Adelung
Abbott T. H., manager Aust. Bank of Commerce, Ltd., Quirindi	Adams Andrew, timber merchant, Thonoe	Adelung Jockey Club—A. V. Bellamy, sec., Adelung
Abbott Archdeacon T. K., headmaster Armidale School, Ltd., Armidale	Adams B., <i>Royal Hotel</i> , Thornleigh	Adelung Progress Association, Adelung
Abbott W. N., <i>Tramway Hotel</i> , Broken Hill	Adams C. J., chemist, Dubbo	Adle Archibald, managing director McIntyre & Sons' mill, Quirindi
Abbott Wm., carrier, Alstonville	Adams C. R., fancy goods, Tamworth	Adlungbilly Shire Council—J. McInerney, pres.; F. W. D. Martin, J.P., shire clerk; J. Moroney, shire engineer, Gundagai
Abel and Co., Ltd., ten rooms, Newcastle	Adams Charles, butcher, St. Mary's	
Abel John, store, Abermain	Adams D., fruiterer, Newcastle	
Abel Lindsay, sec. Great Cohar Mining Accident Fund, Cohar	Adams F. C., physician, Dubbo	
Abel Thomas, town clerk, sec. to Hospital and Mechanics' Institute, Plattsburg	Adams F. J., newsagent, Hazelbrook	
Abell E. R., plumber, Merewether	Adams F. W., stock inspector, Walgett and Walgett North P. P. Boards, Walgett	
Abercrombie Shire Council—H. McIntosh, Pres.; A. L. Squire, clerk, Rockley	Adams George, "Spectator" Newspaper, Walgett	
Aberdare and Aberdare Extended Coal Mines, Cessnock	Adams George, builder, Temora	
Aberdeen Butter Factory, Aberdeen	Adams H., <i>Victoria Hotel</i> , East Orange	
Aberdeen Line of Steamers—Dalgety and Co., Ltd., Newcastle	Adams H. D., contractor, Narrandera	
Aberdeen Colliery Co., Ltd.—F. and H. Langwill, Newcastle	Adams H. P., blacksmith, Boonl	
Abermain Colliery—J. Jeffries, manager, Kurri Kurri	Adams H. T., C.P.S., etc., Tamworth	
Abermain Colliery, Cessnock	Adams H., confectioner, Singleton	
Aberton Thomas, blacksmith, Fitzree	Adams J., blacksmith, Tenterfield	
Abikhair B. and Co., drapers, etc., Albury	Adams J., butcher, Portland	
Abikhair S. M., draper, etc., Albury	Adams J. H., contractor, Armidale	
Abotomey A., opal buyer, White Cliffs	Adams J. S., builder, Albury	
Abraham D., tailor, Walcha	Adams J. W., contractor, Deniliquin	
Abrahams H., store, Braidwood	Adams J. W., sawmills, Jindabyne	
Abrahams M., hairdresser, Newcastle	Adams John, builder, Glen Innes	
Acheson W., contractor, Tamworth	Adams John, carrier, Luddenham	
Ackbar B., store, Breeza	Adams John, store, Tumbarumba	
Ackland R., butcher, Collingwood	Adams M., boots and shoes, West Maitland	
Ackland Thos., ironmonger, Hill End	Adams Mrs., obstetric nurse, Dubbo	
Ackroyd A. G., frenchpolisher, Cook's Hill	Adams Mrs. S. F., <i>Ivanhoe Hotel</i> , Blackheath	
Ackroyd Alfred W. G., architect, Newcastle	Adams Silas, <i>Albion Hotel</i> , Young	
Acland Miss, dressmaker, Katoomba	Adams T., town clerk, Merewether	
Acland Mrs., boardinghouse, Katoomba	Adams W., saddler, Walla Walla	
Acton D. B., mon. mason, Lithgow	Adams W. B., manager Bank of Australasia, Muswellbrook	
Acton D. B., stonemason, Mudgee	Adams W. H., J.P., C.P.S., and registrar births, marriages and deaths, Parkes	
Adalat and Ramtikhani, general store, Wee Waa	Adams W. H., Inspector vegetation diseases, Dept. Agriculture, Newcastle	
Adam A., engineer Colo Shire Council, Wilberforce	Adams W. L., <i>Grand Central Hotel</i> , Narrabri	
Adam A., fruiterer, Newcastle	Adams William, farmer, Millthorpe	
Adam A. L., J.P., town clerk, and shipping agent, Raymond Terrace	Adamson J. G., baker, Smedmore	
Adam Mrs., fancy goods, Deniliquin	Adamson J. G., baker, Wickham	
	Adamson T. L., editor "Inverell Times," Inverell	
		Adamson T. W., public school, Muswellbrook
		Adamstown Mechanics' Institute—James Blake, sec., Adamstown
		Adcock H. H., clerk Shire Council, Rylstone
		Adillon P. J., manager Commercial Banking Co. of Sydney, Ltd., Forbes
		Adillon W. C. (Beale and Co.), piano depot, Orange
		Adelaide Milling Co.—H. Lord, mgr., Broken Hill
		Adelaide S. S. Co., Ltd.—J. B. Brown, resident mgr., Newcastle
		Adelung A. & P. Association, Adelung
		Adelphi Angus—Spencer Groves, proprietor, Adelung
		Adelung Jockey Club—A. V. Bellamy, sec., Adelung
		Adelung Progress Association, Adelung
		Adle Archibald, managing director McIntyre & Sons' mill, Quirindi
		Adlungbilly Shire Council—J. McInerney, pres.; F. W. D. Martin, J.P., shire clerk; J. Moroney, shire engineer, Gundagai
		Adkin Miss, school, etc., Howral
		Adkins Mrs. C. W., grocer, Wagga
		Adkins George P., <i>Central Hotel</i> , Armidale
		Adkins J., hairdresser, Broken Hill
		Adkins J. P., manager Murrumbidgee Co-operative Milling Co., Ltd., Wagga; City office, 16 Spring st
		Adlam A. J., photographer, Cootamundra
		Adlam W. H., photographer, Murrumbidgee
		Adlington H., orchardist, Minto
		Adlum P. and S., coachbuilders, Manilla
		Adlum H. P., plumber, Narrabri
		Adlum S., livery stables, Manilla
		Adrian F. G., S.M., Newcastle
		Adrian James, laundry, Cohar
		Adleek John, general store, Gundaroo
		Adleek Thomas, fruiterer, Newrybar
		Aggett John, produce store, Gosford
		Ager H. T., dairyman, Grafton
		Agland W. E., sharebroker, Orange
		Agnew E., corral manufacturer, Cootamundra
		Agnew T., tailor, Lambton
		Ah Bing, Chinese doctor, Armidale
		Ahearn J., blacksmith, Ballinrae
		Ahearn M., hairdresser, Waratah
		Ahearn Monsignor (R.C.), Casino
		Ahearn Mrs. J., <i>Oxford Hotel</i> , Inverell
		Aiken S. S., grocer, Wagga
		Aik Kiu Thomas R., butcher, Nimitybello
		Ah Ling, general store, West Maitland
		Ah Loy, grocer and fruiterer, Tumut
		Ah Quong and Co., store, Toowoomba
		Ahrens and Lane, butchers, Chinderah
		Ahrens F., blacksmith, Milton
		Alironson Herman, general store, Cundletown
		Ah Sow, store, Wylie Creek

WOOD AND COMPANY NEVER SOLICIT FUNERAL WORK IN ANY WAY.

(Head Office, 810-12 George Street, S.Y.D.N.E.Y. Tel. 728)

Ah Wang, general store, Rockvale
 Ah Wing and Co., storekeepers, Cooma
 Ah Wing, Chinese herbalist, Uralia
 Ah Woy Charlie, cabinetmaker, Wollongong
 Alcheson Daniel, blacksmith, Berrida
 Alken H. C., chemist, etc., Adelong
 Alken W. J., dentist, Tanworth
 Alkins Robert, accountant, Albury
 Alkins R., sec. Co-op. Butter Factory and Produce Co., Ltd., Albury
 Alkman A., engineer, Young
 Almsworth W. and Co., general store, Ballina
 Almsworth A. M., undertaker, Macksville
 Almsworth C. J., dentist, S. Grafton
 Almsworth H. A., tobacconist, Narrandera
 Almsworth Joseph, painter, Ballina
 Alrd W. D., sec. School of Arts, Carlington
 Alsbert J. T., cordial manufacturer, Seone
 Altholson W. F. and Co., stock agents, Mungindi
 Aitchison W., hairdresser, Broadmeadow
 Aitken Bros., grocers, Broken Hill
 Aitken David, hotel, Mogil Mogil
 Aitken J. D. K., manager "Avondale Press," Cooranbong
 Aitken R. R., plumber, Gunnedah
 Ake W., bootmaker, Murwillumbah
 Ake W., jun., tinsmith, Murwillumbah
 Akehurst G. R., hairdresser, Mudgee
 Aker Charles, butcher, Wickham
 Aklurs Fred., timber contractor, Wyong
 Aklurs W., timber contractor, Wyong
 Akhurst C. and Co., commission agents, Tallowang
 Akin Owen, sanitary inspector, Guyra
 A. E. O. and M. Co.—E. M. Eason, mgr., Jondra Creek
 Alan Joseph, hawker, Maitland
 Albert Carrying Co., Albury
 Albert Memorial Hospital—J. A. Mayo, J. P., sec., Wollongong
 Albertson W. A., blacksmith, Dungowan
 Albion Park Agricultural Society—H. G. Fraser, sec., Albion Park
 Albion Park Civilian Club—M. Carroll, secretary, Albion Park
 Albion Park Dairy Farm Co-op. Milk Co., Ltd.—H. Fryer, mgr., Albion Park
 Albion Park Hawarra Central Creamery—J. C. Graham, mgr., Albion Park
 Albion Park Racing Club—G. Tibbs, sec., Albion Park
 Albion Park United Milk Suppliers' Assn.—A. Wilson, sec., Albion Park
 Albion Park School of Arts—John Stubbs, sec., Albion Park
 Albion H. T., painter, Orange
 Albury A. P. and H. Society—W. G. Johnston, secretary
 "Albury Banner"—Adams, Cooper and Adams, Albury
 Albury Bowling Club—P. D. Hore, sec., Albury
 Albury Brewing and Malting Co., Ltd., Albury
 Albury Chamber of Commerce—James Allan, secretary, Albury
 Albury Club—W. G. Johnson, secretary, Albury
 Albury Co-operative Butchering Society—G. J. Clark, sec., Albury
 Albury Co-operative Butter Factory and Produce Co., Ltd.—Robert Alkins, Albury
 Albury Co-operative Butter Factory, Cooranbong
 "Albury Daily News" (The)—D. McDonald and Co., props., Albury
 Albury Gas Co., Ltd., Albury
 Albury Golf Club—J. Stephen, sec., Albury

Albury Grammar School—G. B. Wilson, Albury
 Albury Hospital—Frank Hunter, sec., Albury
 Albury Ladies' College—Douglas Howard, M.A., principal, Albury
 Albury Mechanics' Institute—F. Simmons, sec., Albury
 Albury Mineral Waterworks, Albury
 Albury Racing Club—B. Phillips, sec., Albury
 Albury Rifle Club—Norman Smith, sec., Albury
 Albury Technical College—W. Powrie, resident master, Albury
 Albury Winegrowers' Association—J. D. Lankester, sec., Albury
 Albury E. P., painter, Stockton
 Albury E. W., fruiterer, Crookwell
 Alechin A. N., baker, Gunning
 Alechin D., blacksmith, Ilabo
 Alechin George, mail contractor, Narrandera
 Alechin Henry, butcher, Dalton
 Alechin S., poundkeeper, Lockhart
 Alcock F., store, Burrowa
 Alcock F. H., *Islington hotel*, Islington
 Alcock J., upholsterer, Glen Innes
ALCOCK RICHARD, Proprietor *Tattersall's Hotel*, Glen Innes. (See advt. Glen Innes section)
 Alcorn E. A., dairy, Jerry's Plains
 Alcorn E. S., mail contractor, Jerry's Plains
 Alcorn G. T., sec. School of Arts, and postmaster, Clifton
 Alcorn H. W., builder, Taree
 Alcorn J. M., physician, Uluarua
 Alcorn H. E., auctioneer, stock and station agent, Kyogle
 Alcorn R. G., J.P., physician, West Maitland
 Alcorn Richard, dealer, Jerry's Plains
 Alcorn S. A., J.P., med. practitioner, East Maitland
 Alder and Hackworthy, blacksmiths, Newcastle
 Alderman C. W., bootmaker, Dubbo
 Alderman F. C., architect, Tanworth
 Alderson A., carrier, Albury
 Alderson W., carrier, Newcastle
 Alderton George, carrier, Woy Woy
 Aldis A. E., poultry farm, Katoomba
 Aldis W. H., stationer, Katoomba
 Aldous Arnold, wheelwright, Barrallan
 Aldridge A., postmaster, Werri Creek
 Aldridge Lieut. A., R.N., sec. Golf Club, Hay
 Aldridge W., blacksmith, Crookwell
 Alexander W. R. and Son, auctioneers, Newcastle
 Alexander and Wyndey, solicitors, Hay and Deniliquin
 Alexander A. N., *Royal Hotel*, Pambula
 Alexander D. M., store, Bridgewater
 Alexander F., saddler, Boggabilla
 Alexander J. A., chemist, Coonamble
 Alexander L., *Onklands Hotel*, Onklands
 Alexander Rev. Thomas (Pres.), Kilara
 Alexander W., supt. Govt. Experimental Farm, Lismore
 Alexander W., postmaster, Mullumbimby
 Alexander W. E., Vice-Consul for Peru, Newcastle
 Alexander W. R., J.P., auctioneer, etc., Hamilton
 Alexandra Tennis Club—W. Holt, sec., Moss Vale
 Alfred A., blacksmith, Murrumbidgee
 All A., coachbuilder, Wollongong
 Allison F. & Co., motor garage, Kempsey
 Allison and Jones, auctioneers, Dungog
 Allison R. W., J.P., Dungog

Alkin Rev. T. V., (C. of E.), Kinna
 Alkin Thomas T., dentist, Goulburn
 All Nations Mine Co.—H. S. Benjamin, legal manager, West Wyalong
 Allan J. J., store, Barraba
 Allan and Cox, agents N.C.S.N. Co., Bowraville
 Allan and Garland, general store, Home Rule
 Allan J. N. and Co., general store, Narrandera
 Allan Rev. D. (Pres.), Casino
 Allan David, general store, Bemboka
 Allan E. H., fruiterer, Penk Hill
 Allan F. J., *Great Western Hotel*, Dubbo
 Allan Henry, general store, Windsor
 Allan J., baker, Milton
 Allan James, secretary Chamber of Commerce, Albury
 Allan Percy, M.L.C.E., pres. Hunter River District W. S. and S. Board, Newcastle
 Allan Stanley R., dentist, Wagga Wagga
 Allan W. A., J.P., inspector, Gosford
 Allan W. A., brewer, Armidale
 Alardice F., boots and shoes, Newcastle
 Allatt and Son, blacksmiths, etc., Tamut
 Alcock W., store, West Tamworth
 Alldis Rev. Canon R. D. (C. of E.), Molong
 Allen Bros., butchers, Lithgow
 Allen Bros., butchers, Forbes
 Allen Bros., general store, Wolumba
 Allen Bros., general store, Shellharbour
 Allen & McNamara, butchers, Lismore
 Allen A., carpenter, etc., Goulburn
 Allen E., sec. School of Arts, Candeio
 Allen E., tobacconist, Temora
 Allen E. K., manager, Tremaine Bros., butter factory, Wellington
 Allen E. R., carrier, West Maitland
 Allen Edward, "The Hawarra Mercury," Wollongong
 Allen Edward, chemist, Candeio
 Allen F. T., stock and station agent, Young
 Allen Fred., engineer, Wyalah
 Allen G., builder, Warren
 Allen G. K., dentist, Lockhart
 Allen George, engineer, Candeio
 Allen H., baker, Berrima
 Allen Rev. Harry (Meth.), Grenfell
 Allen Hugh G., physician, Camden
 Allen J., saddler, Bungendore
 Allen J., tea agent, Glen Innes
 Allen J. D., postmaster, Shellharbour
 Allen J. H., manager Mutual Life and Citizens Assurance Co., Broken Hill
 Allen Jas., blacksmith, Bulladelah
 Allen M., general store, Boggabilla
 Allen Mary, *Court House Hotel*, Bralldwood
 Allen Michael, carrier, Moama
 Allen Mrs., postmistress, Ellalong
 Allen R., picture framer, Broken Hill
 Allen R. A., manager Commercial Banking Co. of Sydney, Ltd., Quirindi
 Allen R. G., builder, Adamahby
 Allen R. J., plumber, Murrumbidgee
 Allen R. T., baker, Coraki
 Allen Roland, butcher, Windsor
 Allen S. F., sec. Tennis Club, Lawson
 Allen S. G., baker, Coff's Harbour
 Allen Sarah, *Royal Hotel*, Forbes
 Allen T., grocer, Adelong
 Allen Thomas, *Belalie Hotel*, Belalie
 Allen W. C., general store, Bemboka
 Allen W. E., store, Wyalah
 Aller James, refreshment rooms, Galston
 Alley Bros., store, Bowraville
 Alley A. U., manager States Stores Ltd., Cobarr
 Alley T. U., auctioneer, Arnhem
 Alliance Fire Assurance Co., Ltd.—J. Campbell Wood, agent, Newcastle
 Allingham S. F., cab proprietor, Lismore

Allinson C. H., store, Behmout
 Allison and Ralph, grocers, Merewether
 Allison Cuthbert, shire clerk, Coonabarabran
 Allison Cuthbert, town clerk, Nyngan
 Allison J., prof. of dancing, Bathurst
 Allison J., bootmaker, Newcastle
 Allison J., bootmaker, Wickham
 Allison J., *Royal Hotel*, Tenfield
 Allison J. W., chemist, Richmond
 Allison M., general store, Wilson's Downfall
 Allison Thos., butcher, White Cliffs
 Allman E., bootmaker, Bathurst
 Allman F. W., butcher, etc., Ashley
 Allman J. M., tailor, Orange
 Allnutt Rev. G. H. (C. of E.), Camden
 Allnutt R. H. V., P.M. and Warden, Tenfield
 All Saints' College—G. Sydney Stiles, principal, Bathurst
 Allsep W. and C., confec., Wollongong
 Allsopp and Sons, millers, Newcastle
 Allsopp T. and Sons, millers, Murrumbidgee
 Allsopp W., captain Rifle Club, Murrumbidgee
 Allsopp W., baker, Newrylun
 Allsopp W. J., tailor, Jesmond
 Allwood J. J., butcher, Mogil Mogil
 Allworthy L. W., manager Bank of Australasia, Stroud
 Almqvist W. T., dyer, Moree
 Alnutt R., sewing machine agent, Newcastle
 Alos Hugh E., gen. store, Sandlands
 Alpen Miss G., music teacher, Casino
 Alsop H., physician, Bowral
 Alston and Johnston, builders, Onklands
 Alstonville Agric. Society, Alstonville
 Alstonville Co-operative Refrigerating Co., Alstonville
 "Alstonville and Rous Record"—D. M. Campbell and Sons, props., Alstonville
 Alt J., stationmaster, Albury
 Alterator Thos., hawker, Sparkes Creek
 Alty W., blacksmith, Adamstown
 Alim K. H., grocer, Mudgee
 Amable C. and Co., builders, Goulburn
 Amalgamated Society Carpenters and Joiners—C. Cornish, sec., Newcastle
 Amalgamated Society Engineers—Edwin Will, secretary, Newcastle
 Amaroo Shire Council—W. Black, pres.; William Hudson, shire clerk; A. Gracie, engineer, Cumnock
 Ambrose A. G., manager Gas Works, Bathurst
 Ambrose E. D., sewing machine agent, Glen Innes
 Amcoats Miss, matron Pierce Memorial Trained Nurses' Home, West Maitland
 American Consulate—George B. Killmaster, Consul; John K. Foster, Vice-Consul; A. W. Paton, Consular clerk, Newcastle
 Amersley Miss L. R., dentist, Murwillumbah
 Amos A. R., sec. Bowling Club, Bathurst
 Amos C., watchmaker, Maclean
 Amos David, hotel, Islington
 Amos L., general store, Waratah
 Amstead J., hairdresser, Glen Innes
 Anderson George, tentmaker, Armidale
 Anderson A. W. & Co., fruiterers, Weston
 Anderson Bros., butchers, Ballina
 Anderson Bros., butchers, Tintenbar
 Anderson Bros., printers, Cobarr
 Anderson J. and Co., storekeepers, Nowra
 Anderson & Lamont, plumbers, Wagga
 Anderson and Richards, builders, Katoomba

Anderson and Rigney, tailors, Blayney
 Anderson Mrs. A., boardinghouse, Katoomba
 Anderson A., sugar mills, Chialsworth Island
 Anderson A., manager D. and W. Murray, Broken Hill
 Anderson A., woollens, Cooma
 Anderson A., orchardist, Rocky River
 Anderson A. E., fruiterer, Casino
 Anderson A. J., *Hotel Lansdowne*, Lithgow
 Anderson A. J., *Tattersall's Hotel*, Cobarr
 Anderson A. S., manager T.H. Hill Station, Balranald
 Anderson Rev. A. T., M.A. (Pres.), Hamilton
 Anderson Alfred, baker, Behmout
 Anderson Mrs. C., *Gawwicks Hotel*, Bathurst
 Anderson C., carpenter, Lambton
 Anderson C., contractor, Ivanhoe
 Anderson C. A., engineer, Stockton
 Anderson C. D. (Jacob and Anderson), Boggabri
 Anderson C. H., timber merchant, Irvington
ANDERSON OECIL H., Auctioneer, Stock and Station Agent, Casino. (See Advt. Casino Section)
 Anderson Chas., plumber, Bega
 Anderson D., *Orient Hotel*, Ennis Plains
 Anderson D., sewing machine agent, Wagga
 Anderson D. J., agent N.C.S.N. Co., Gladstone
 Anderson David, wheelwright, Port Macquarie
 Anderson Dr., physician, Cassilis
 Anderson E., hairdresser, Murrumbidgee
 Anderson E. C., watchmaker, Hillston
 Anderson Fred., tinsmith, Wallend
 Anderson Fred. D., architect, Singleton
 Anderson G., carpenter, Adamstown
 Anderson G., butcher, Harden
 Anderson G., fruiterer, Corral
 Anderson G., store, Carrington
 Anderson George, carrier, Port Macquarie
 Anderson H. M., physician, Coomanderra
 Anderson Miss J., teacher of music, Bralldwood
 Anderson J., manager Union Bank of Australia, Grenfell
 Anderson J., blacksmith, Tamworth
 Anderson J., tinsmith, Newcastle
 Anderson J., coachbuilder, Gosford
 Anderson J. D., fruiterer, Gunnedah
 Anderson Rev. James (Pres.), Walgett
 Anderson James, inspector railway, Goulburn
 Anderson James, stationmaster, Woodstock
 Anderson James W., pres. Humeockburn Shire Council, Inverell
 Anderson Jas. K., sawmills, Tooleybuc
 Anderson Jas. W., solicitor, Inverell
 Anderson Jas. W., store, Woodstock
 Anderson John, tailor, Mandurama
 Anderson John, carrier, Waratah
 Anderson John, sawmills, Mount Irvine
 Anderson Julius, tarpaulin maker, Dubbo
 Anderson K. E., clerk Murrumbidgee Shire Council, Cobar
 Anderson L., stationer, Cessnock
 Anderson M., painter, Singleton
 Anderson Matt, hairdresser, Bralldwood
 Anderson Miss, St. Kilda College, Goulburn
 Anderson P. E., contractor, Bourke
 Anderson R., billiard saloon, Narrandera
 Anderson R., contractor, Kinross
 Anderson R. J., manager Bank of N.S.W., Inverell

Anson-Smith, Mrs., sec. Temora Benevolent Society, Temora
 Anstey C. G., librarian School of Arts, Berry
 Anstey E. J., *Cessnock Hotel*, Cessnock
 Anstey Bros., tailors, Orange
 Anthes E., bootmaker, Newcastle
 Anthony and Benver, watchmakers, West Maitland
 Anthony Bros., Ltd., tailors, Southfield
 Anthony J., mail contractor, Denmawyn
 Anthony J., mail coach contractor, Walgett
 Anthony Jas., mail contractor, Goodooga
 Anthony John, jun., mail contractor, Goodooga
 Anthony T. B., *Queensland Hotel*, Temora
 Antill A. J., sec. Picnic Race Club, Nyngan
 Antill Guy F., mgr. Commercial Bank of Guy F., Ltd., Warren
 Antill Mrs. Jane, store, Adelong Crossing
 Antill P. S., auctioneer, stock and station agent, etc., Nyngan
 Antill R. H., J.P., chairman P.P. Board, Pictou
 Antill R. H., J.P., coroner, Pictou
 Antiney G. D., bootmaker, Newcastle
 Antone D., Bushman's Club, Bourke
 Antiquill L., store, New Italy
 Aplin D., manager Bank of N.S.W., Coonabarabran
 Appell J. H., fruiterer, Hay
 Applebee Mrs. K., store, Back Creek
 Appleby J., rep. India Rubber, Gutta Percha Telegraph Works Co., Ltd., Newcastle
 Appleby Joseph, gen. store, Back Creek
 Applebyard F., accountant and auctioneer, Kempsey
 Applebyard F. J.P., sec. Port Macquarie P.P. Board, Kempsey
 Apps and Son, auctioneers, etc., Bathurst
 Apps T., hotel, etc., Broadalbane
 Apsley Co-operative Butter and Bacon Co., Ltd., J. Bolter, sec., Walcha
 Apsley Shire Council—F. B. Flenting, pres.; S. Hargrave, shire clerk, Walcha
 Apsley John, contractor, Walgett
 Apsley Nurse, Uralla
 Apsley S., contractor, Bishop's Bridge
 Apsley S., jun., contractor, Bishop's Bridge
 Arabin Central Gold Dredging Co., Arabin
 Arabin Redbank Gold Dredging Co., Arabin
 Arabin Valley Gold Dredging Co., Arabin
 Arblaster H., well-borer, Deniliquin
 Arbncke and Prouldock, cycle agents, West Wallsend
 Arbncke R., manager Pelaw Main Colliery, Kurri Kurri
 Archdall Rev. Canon (C. of E.), Penrith
 Archdall E. A., town clerk, Broken Hill
 Archer Chas., painter, Bathurst
 Archer Chas. E., J.P., stock and station agent, Canowindra
 Archer Claude A., stock and station agent, Grenfell
 Archer S., District Works Officer, Narrandera
 Archibald W., general store, Wingham
 Ardill G. E., Children's Home, Liverpool
 Arcy R. E., manager Orange Municipal Gas Works, Orange
 Argact W., butcher, Gundagai
 Argentine Republic—M. Molinas, Vice-Consul, Newcastle
 Argoon Race Club—A. C. Miller, sec., Jerilderie
 Arguinbau A., manager Commercial Bank, Pambula
 Argyle Co-operative Central Dairy Co., Ltd., Goulburn
 "Argyle Liberal"—Mrs. L. Gilmarlin, proprietor, Crookwell
 Arkinstall G. H., poultry farm, Inverell
 Arnbruster Chas., outfitter, Mullumbimby
 Arnfield J., sec. School of Arts, Berrima
 Arncliffe Chedonian Society—J. Kiddy, sec., Arncliffe
 "Arncliffe Chronicle"—A. McArthur, proprietor, Arncliffe
 Arncliffe Golf Club—E. P. Formiss, hon. sec., Arncliffe
 Arncliffe Hospital—J. A. Glass, sec., Arncliffe
 Arncliffe Mutual Help Building Society, Arncliffe
 Arncliffe and New England Jockey Club—J. B. Fitzgerald, sec., Arncliffe
 Arncliffe and New England P. A. and H. Association—A. McArthur, sec., Arncliffe
 Arncliffe Railway League—A. Ashton, sec., Arncliffe
 Arncliffe School, United (The), Archdeacon T. K. Abbott, headmaster; N. W. Buckman, sec., Arncliffe
 Arncliffe School of Arts—A. H. Purkiss, hon. sec., Arncliffe
 Arncliffe Tennis Club—M. H. Mackay, sec., Arncliffe
 Arncliffe W. B., mon. mason, Muswellbrook
 Arnould Mrs. A., baker, Euston
 Arnould C., hairdresser, Camden
 Arnould Robt., blacksmith, Daysdale
 Arnould J., livery stables, St. Marys
 Armstrong J. and Co., auctioneers, Narrandera
 Armstrong and Leary, stock and station agents, Gilgandra
 Armstrong and McKenzie, gen. store, Carinda
 Armstrong and Royle, timber merchants, Wickham
 Armstrong Miss A. E., teacher of music, Nowra
 Armstrong G., boots and shoes, Yerranderie
 Armstrong Mrs. C., dairy, Mt. Vincent
 Armstrong C., store, Katoomba
 Armstrong C. H., rep. British Piano Co., Arncliffe
 Armstrong Rev. C. J. (C. of E.), Walgett
 Armstrong Charles, store, Peaks
 Armstrong E., boots and shoes, Narrandera
 Armstrong E. H., stock and station agent, Inverell
 Armstrong G. E., fruiterer, Lambton
 Armstrong G. L., huffer, Cootamundra
 Armstrong Geo. I., builder, Gundagai
 Armstrong H. D., cycle agent, Wingham
 Armstrong Hugh, cycle agent, Taree
 Armstrong J., hairdresser, Katoomba
 Armstrong J., coachbuilder, Grenfell
 Armstrong J., sec. Hospital, Narrandera
 Armstrong J. J., baker, Goulburn
 Armstrong J. J., baker, Infield
 Armstrong J. J., grocer, West Wyalong
 Armstrong J. S., watchmaker, Moss Vale
 Armstrong James, mgr. Co-operative Society, Juncie Junction
 Armstrong James, sec. Hospital, Narrandera
 Armstrong Jas., J.P., saddler, Nowra
 Armstrong M. S., New Babina, Hermitage Plains, The Overflow, and Pangee Stations, Nyngan
 Armstrong Martin, *Empire Hotel*, Newcastle
 Armstrong R., tailor, Tocumwal
 Armstrong R. D., chemist and stationer, West Maitland
 Armstrong S., *Riverview Hotel*, Bingara
 Armstrong T., cattle dealer, Tuncester
 Armstrong W., fruiterer, Moama
 Armstrong W., newspaper, Newcastle
 Armstrong W., watchmaker, Wallsend
 Armstrong W. B., sec. Nowra Rifle Club, Nowra
 Armstrong W. G., *Albion Hotel*, Goulburn
 Armstrong W. J., manager Gunbar Station, Gunbar
 Armstrong W. M., wheelwright, Taree
 ARMSTRONG W. T., Auctioneer, Stock and Station Agent, etc., Tamworth (see Advt. Tamworth Section).
 Armstrong William, saddler, Taree
 Arnytage Henry, sanitary inspector, Orange
 Arnold F., hairdresser, Narrandera
 Arnold A. E., hairdresser, Hillgrove
 Arnold T. J., *Junction Hotel*, Manilla
 Arneson A., plumber, Port Macquarie
 Arnold J. G. and Son, fruiterers and produce store, Albany
 Arnold and Warton, blacksmiths, Temora
 Arnold A., builder, Delungra
 Arnold C. A., store, Tathra
 Arnold Chas. D., baker, Temora
 Arnold Dr. resident medical officer, Newcastle Hospital, Newcastle
 Arnold F., watchmaker, Wellington
 Arnold G. C., baker, Albion Park
 Arnold H., accountant, Cowra
 Arnold J., saddler, Coonamble
 Arnold J. E., dentist, Maclean
 Arnold J. F., wine shop, Corowa
 Arnold Rev. P. (Meth.), Broken Hill
 Arnold W., hotel, Spring Ridge
 ARNOLD W., Land Law Expert, Victoria st., Grafton (see Advt. Grafton Section).
 Arnold W., tailor, Temora
 Arnold W. J., Rifle Butts, Klama
 Arnold W. M., *Commercial Hotel*, Goodooga
 Arnold William, butcher, Waratah
 Arnold D., manager Tower's Drug Co., Bourke
 Arnold G. A., baker, Carrington
 Arnold J. S., manager E. S. and A. Bank, Ltd., Moss Vale
 Arnold W. S., P.M., Warden and Coroner, Cobarr
 Arnold W., Ltd., Great Northern Bread Factory, Hamilton
 Arnott William, Ltd., biscuit manufacturers, Melville st., Newcastle West, and Cook's Hill
 Aroney E., oyster saloon, Grenfell
 Aroney G., oyster saloon, Young
 Aroney H., oyster saloon, Cowra
 Aroney J., oyster saloon, Murwillumbah
 Arthur A. F., tailor, West Maitland
 Arthur J. S., saddler, Parkes
 Arthur J. T., chemist, Bathurst
 Arthur J. T., milk vendor, Merewether
 Arthur J. T., sec. School of Arts, West Maitland
 Arthur James, store, Broadmeadow
 Arthur Joseph, store, Adamstown
 Arthur Miss, matron Benevolent Asylum, Waratah
 Arts Mrs., boardhouse, Bulli
 Artlett and Ward, drapers, etc., Lismore
 Ash Fred., Ltd., oil and colour merchants, Newcastle
 Ash's Free and Bonded Stores, Newcastle
 Ash A. E., sec. St. John's Ambulance Society, Newcastle
 Ash J. S., painter, Newcastle
 Ash James R., insurance agent, Newcastle
 Ashbury W., stationmaster, Grong Grong
 Ashby A. J., painter, Delegate
 Ashby Joseph, road contractor, Yass
 Ashby W. B., tailor, Albany
 Ashcroft J., coach prop., Balranald
 Ashcroft J. T., brick vendor, Pictou
 Ashcroft John, *Vanho Hotel*, Ivanhoe
 Ashcroft John, store, Eugowra
 Ashdowne Miss, secretary Benevolent Society, Orange
 Asher J. E. and Co., jewellers and music depot, Glen Innes
 Asher Frank, saddler, Newcastle
 Asher H. J., chemist, Camden
 Asher J. E., J.P., Glen Innes
 Asher Mrs., tea rooms, Camden
 Ashford Coal Co., Ltd.—D. McIlveen, legal manager, Inverell
 Ashford Coal Co., Ltd.—D. McIlveen, secretary, Ashford
 Ashford Shire Council—R. J. P. Higgins, pres.; W. L. Manton, acting shire clerk, Inverell
 Ashford C., fruiterer, Temora
 Ashford Thos., wheelwright, Howlong
 Ashley E., bakers, Goulburn
 Ashley F., watchmaker, Murwillumbah
 Ashley J., draper, Wollong
 Ashley J., hatter, Liffgow
 Ashley John, mercer, Clarence Tunnel
 Ashley W., billiard saloon, Lithgow
 Aslanian J., fruiterer, Leadville
 Aslanian S., hairdresser, Newcastle
 Aslanian Jabez, dairyman, Minto
 Ashton Bros., stock and station agents, Arncliffe
 Ashton and Son, sawmills, Harmedman
 Ashton Steam Sawmills, Ltd.—C. W. Carman, mgr., Coramba
 Ashton A., sec. Railway League, Arncliffe
 Ashton C., painter, Temora
 Ashton Mrs. E., *Exchange Hotel*, Anglepool
 Ashton Evan B., painter, Hamilton
 Ashton Geo., hairdresser, Glen Innes
 Ashton Paul, hairdresser, Hamilton
 Ashton R. W., sawmills, Glenelg
 Ashton Robert, hairdresser, Glen Innes
 Ashton T. J., carrier, Aberdare
 Ashton-Shorter H. L., physician and surgeon, Tamworth
 Ashwood Bros., Ltd., gen. store, Coonamoo, Juncie and Marrar
 Ashwood and McDonald, gen. store, Gannam
 Ashwood Chas., cordial manufacturer, Bullina
 Ashwood J. F., sec. A. & P. Association, Gannam
 Ashworth J. W., contractor, Bathurst
 Ashworth V., sec. School of Arts, Condobolin
 Askew and Brasen, carpenters, etc., Collaredrebr
 Askew Christopher, sec. Political Labour League, Cobarr
 Aspinall J. W., plumber, Waratah
 Aspley and Morgan, timber merchants, Newcastle
 Asser and Sons, Ltd., general store, Seone
 Asser W., billposter, Newcastle
 Associated Portland Cement Manufacturers (The)—Earl Bros. and Co., Ltd., Newcastle
 Astill A., coachbuilder, Gilgandra
 Astill George S., mgr. Direct Export Co., Coonamble
 Astley J., tailor, Tamworth
 Aston Albert, hairdresser, Kurri Kurri

Aston Thomas, mail contractor, Bowraville
 Aston T. A., *Royal Hotel*, South Grafton
 Atherton Sarah, store, Bellingen Heads
 Atherton W., builder, Bellingen
 Atkin G., J.P., P.M., Arncliffe
 Atkin G., P.M. and Warden, Bungeendore
 Atkin Mrs. M. A., fruiterer, Mount Kembla
 Atkins and Son, saddlers, Guyra
 Atkins John, fruiterer, Bathurst
 Atkins Robert, Savings Bank of N.S.W., Albany
 Atkins Thos., builder, Bathurst
 Atkins W., blacksmith, Wilberforce
 Atkins W., builder, Dungog
 Atkinson and Hughes, mercers, Newcastle
 Atkinson A. A., Chief Inspector of Confields, Nowcast
 Atkinson Alfred, contractor, Taree
 Atkinson Alfred, saddler, Canowindra
 Atkinson F., hairdresser, Singleton
 Atkinson H., butcher, and *Club Hotel*, West Maitland
 Atkinson H. W., *Railway Hotel*, Singleton
 Atkinson J. F., saddler, Narrandera
 Atkinson John, town clerk, Deniliquin
 Atkinson John, "Western Grazier," Wollumbia
 Atkinson Mrs., boardhouse, Kinnin
 Atkinson Mrs., grocer, Singleton
 Atkinson Perry, hairdresser, Mudgee
 Atkinson Richard, baker, Hamilton
 Atkinson Thomas, *Pacific Hotel*, Newcastle
 Atkinson Rev. W. (Meth.), Inverell
 Atkinson Rev. W., supt. Christian Endeavour Union, Newcastle
 Atkinson W., tailor, Wandope
 Atkinson W. C., tailor, Port Macquarie
 Atkinson William, *Hunter River Hotel*, East Maitland
 Atkinson Wm., *Royal Hotel*, Wentworth
 Atlas Assurance Co., Ltd., Newcastle
 Attek M. H., physician, Coolamon
 Attunga Copper Mine, Attunga
 Attwater A. E., dentist, Grafton
 Attwater Mrs. C., *Tory's Hotel*, Klama
 Attwater Chas. E., dentist, Grafton
 Attwater H. C., saddler, Coharr
 Attwater H. H., postmaster, Tumut
 Attwater James, *New England Hotel*, Arncliffe
 Attwell H., hairdresser, Mullumbimby
 Attwell C., station master, Barnham
 Attwood G. and C., store, Cootamundra
 Attwood A., hairdresser, Winaaring
 Attwood Mrs. F. M., draper, Wellington
 Attwood H. F., commission agent, Bowditch
 Attwood J., contractor, Boonabarban
 Attwood J. T., public school, Lockhart
 Atkinson and Sons, orchardists, Orange
 Auckland S., general store, Wollongong
 Audet Alfred, hairdresser, Woe Waa
 Audet Benj., hairdresser, Wollongong
 Aughey H., *Australian Arms Hotel*, Penrith
 Auglie E. S., chemist, Tumbarrumba
 Auld Edward, builder, Werris Creek
 Auld J., upholsterer, etc., Condobolin
 Auld Rev. J. H. G. (Pres.), Muswellbrook
 Aust F., machinery agent, Lismore
 Austen Alfred, contractor, Forbes
 Austen G. W., *Argyle Hotel*, Maclean
 Austen A. and Sons, blacksmiths, Cowra
 Austen B., blacksmith, Grenfell
 Austen C. H., sec. Northern District Association Colliery Proprietors, Newcastle
 Austin Dick, blacksmith, Cowra
 Austin E. W., hotel, Obley
 Austin F. W., *Exchange Hotel*, Tamworth
 Austin Fredk., *Lamba Hotel*, Yamba
 Austin G. E., store, Wellington
 Austin G. W., wine seller, Mittagang
 Austin H., blacksmith, Wellington
 Austin H. S., sec. Inland Mission to Aborigines, Singleton
 Austin J., *Daniel O'Connell Hotel*, Orange
 Austin John S., carpenter, Hamilton
 Austin Julian, manager Govt. Savings Bank of N.S.W., Grafton
 Austin R. J., pres. Yanco Shire Council, Narrandera
 Austin W. H., butcher, Woy Woy
 Austral Cycle Agency, Tamworth
 Australasian Finance Co., Ltd.—Ralph Krantz, manager, Broken Hill
 Australasian Institute of Marine Engineers—J. Dawson, sec., Newcastle
 Australasian Mutual Life Stock Insurance Society, Newcastle
 Australasian Temperance and General Mutual Assurance Society, Ltd., Newcastle
 Australasian United Steam Navigation Co., Ltd., Newcastle
 Australian Agricultural Co., Newcastle
 Australian Alliance Assurance Co.—A. H. Hough, agent, Newcastle
 Australian British and Foreign Bible Society—James Dunlop, sec., Singleton
 Australian Chilling and Freezing Co., Aberdeen
 Australian Coal Briquette Co., Ltd.—Earl Bros. and Co., Ltd., Newcastle
 Australian Engraving Co., Wickham
 Australian Fruit and Produce Co., Ltd., Newcastle
 Australian Horse Amateur Race Club—J. P. Quinn, sec., Quirindi
 Australian Inland Freezing Co., Ltd., Harden
 Australian Meat Co., Ramorne
 Australian Meat Co., South Grafton
 Australian Metropolitan Life Assurance Co., Ltd., Newcastle
 Australian Mining and Gold Recovery Co.—W. Lovely, manager, Hillgrove
 Australian Mutual Fire Insurance Society, Newcastle
 AUSTRALIAN MUTUAL PROVIDENT SOCIETY—Richard Tocco, F.I.A., F.F.A., F.S.S., General Manager and Actuary; H. W. Apperly, Secretary; D. Carment, F.I.A., F.F.A., Assistant Actuary; C. A. Elliott, F.I.A., Manager Industrial Department, 87 Pitt st.—(See ndvt. inside front cover).
 Australian Mutual Shipping Co., Ltd., Newcastle
 Australian National Defence Association—Dr. A. Gordon Cribb, sec., Milthorpe
 Australian Natives Association—E. T. Matthews, hon. sec., Deniliquin
 Australian Shale Syndicate—W. E. Jones, manager, Arley
 Australian Timber Co., sawmills, Eden
 Australian Window and House Cleaning Co., Newcastle
 Australian Workers' Union—E. J. Bewman, sec., Bourke
 Australian Workers' Union—B. Donovan, hon. sec., Deniliquin
 Australian Workers' Union—J. Smith, secretary, Orange
 Austria-Hungary Consulate—A. A. Rankin, Vice-Consul, Newcastle
 Automobile Touring Co. of Australia, Ltd.—J. F. Tabrett, manager, Katoomba
 Averell James, coach prop., Kempsey
 Avern and McIntyre, solicitors, Inverell
 Avern A. F., solicitor, Inverell

Barnett J., vineyard, Inverell
Barnett J. H., tailor, Broken Hill
Barnett J. T., *Duke of Edinburgh Hotel*, Booligal
Barnett Mrs. M., coffee palace, Newcastle
Barnett O., *Union Club Hotel*, South Broken Hill
Barnett P. E. B., land agent and C.P.S., Burrowa
Barnett S., butcher, Broken Hill
Barnett Sam., tobacconist, Newcastle
Barnett T., mgr. Commercial Banking Co. of Sydney, Ltd., Germananton
Barnett W., *Royal Hotel*, N. Yalgroin
Barnett W., painter, Bathurst
Barnett W. D., sec. Amalgamated Miners' Association, Broken Hill
Barnett W. J., postmaster, Yung
Barnfield E. A., mgr. Taplo Station, Wentworth
Barnfield R. W. T., manager Bank of Australasia, Howlong
Barnier and Co., timber merchants, Broadmeadow
Barnier Thos., sawmill, Mt. Vincent
Barnsley Bros., butchers, Sutton Forest
Barnsley George, baker, Murrumbidgee
Barnsley J., butcher, Clifton
Barnsley W., refreshment rooms, Helensburgh
Baron C. S., draper, Broken Hill
Barr George and Son, store, Pictou
Barr and Lynam, butchers, Gannah
Barr J., manager Co-operative Colliery Co., Plattsburg
Barr W., jun., butcher, Coolamon
Barralia Hospital—C. G. Williams, sec., Barralia
Barralia Jockey Club—F. M. Cheeseborough, secretary, Barralia
Barralia Mechanics' Institute—W. D. Harris, secretary, Barralia
Barralia Shire Council—D. Capel, pres.; R. J. Farrell, shire clerk; W. H. Grant, engineer, Barralia
Barrackough P. L., cycle agent, Bogabri
Barratt F. C., watchmaker, etc., Coolah
Barratt J. J., store, Wilcannia
Barratt James, engineer, Shire Council, Coolamon
Barratt R. A., *Harp of Erin Hotel*, Netley
Barratt W. J., watchmaker, Blayney
Barrengeary Dairy Co., Ltd., Barrengeary and Kangaroo Valley
Barrenjoey Light-house—George Habbs in charge, Newport
Barrett Alex., auctioneer, Adamantina
Barrett A. J., *Metropolitan Hotel*, West Wyalong
Barrett Clifford, hon. sec. Railway Traffic Employees Association, Penrith
Barrett Henry, butcher, Adamantina
Barrett Henry, blacksmith, Grenfell
Barrett J. F., storekeeper, Newport
Barrett J. H., smallgoods and fruit, Singleton
Barrett J. J., stor., White Cliffs
Barrett J. P., confectioner, Bathurst
Barrett John, *hotel*, Angledool
Barrett P. F., general store, Lendville
Barrett T., *Victoria Hotel*, Kempsey
Barrett T., *Parrell's Hotel*, Nyngan
Barrett W., butcher, Tumut
Barrett W., carrier, Wiekham
Barrett W., timber yard, Muswellbrook
Barrett W. E., cordial maker, Orange
Barrie James, shire clerk, Gundurimba Shire Council, Lismore
Barrie Robert, baker, Temra
Barrier Benefit Society—McCann, Nicholls and Co., secretaries, Broken Hill
Barrier Cafe, Broken Hill
Barrier Carrying Co., Broken Hill

Barrier Co-operative Society, grocers, South Broken Hill
Barrier Labour Federation—R. Hewitt, secretary, Broken Hill
"Barrier Miner"—A. S. Knight and O. Von Heben, Broken Hill
Barrier Miners' Medical Fund, Broken Hill
Barrier Parcels Express, Broken Hill
Barrier Pressed Brick Co., Broken Hill
Barrier Ranges Apothecaries Co., Ltd., Broken Hill
Barrier Ranges Athletic Association—A. Ross, sec., Broken Hill
"Barrier Daily Truth" newspaper, Broken Hill
Barrier and White Reef G.M. Co., West Wyalong
Barringer F. P., general store, Nyngan
Barrington R., grocer, Carrington
Barron Rev. Father (R. C.), Hillston
Barron Miss L., matron Cottage Hospital, Klamia
Barron M., medical practitioner, Kempsey
Barrow G. H., blacksmith, Mulgon
Barrow James, blacksmith, Bourke
Barrow T., tailor, Nyngan
Barry Misses, milliners, Quirindi
Barry and Stafford (late), general store, Narrabri
Barry A., fruiterer, Merriwa
Barry C. R., manager Commercial Bank, Blayney
Barry D. J., coachbuilder, Albury
Barry E., butcher, Jerry's Plains
Barry Rev. Father R. (R.C.), Bourke
Barry G., bus proprietor, Cootamundra
Barry H. de B., manager Commercial Banking Co. of Sydney, Ltd., Gulgah
Barry J., bootmaker, Newcastle
Barry J. J., store, Albin Park
Barry James, station manager, Mounabah
Barry John, blacksmith, Yass
Barry John F., *Commercial Hotel*, West Maitland
Barry M. J., agent, Yass
Barry R., carrier, Jerry's Plains
Barry S., dealer, Jerry's Plains
Barry T. D., *Sportsman's Arms Hotel*, Narrabri
Barry W., painter, Albury
Barry W. D., teacher of violin, Newcastle
Barry W. T., store, Jindabyne
Barshy J. H., draper, Kempsey
Barson T. H., manager B. H. and Suburban Gas Co., Broken Hill
Barter G. F., fruiterer, Glen Innes
Barter Joseph, fruiterer, Cumnock
Bartholomew C., store, Tumbarumba
Bartier Charles, contractor, Warialla
Bartier G., *Railway Hotel*, Trangie
Bartier W., baker, Warialla
Bartimote Joseph, baker, Woodstock
Bartle S. C. and Co., mercers, Katoomba
Bartle J. T., baker, Orange
Bartlett Bros. and Crogan, general store, Balranald
BARTLETT W. J. & CO., Brewers, etc., Goulburn (see Advt.)
Bartlett A. E., saddler, Monma
Bartlett Ven. Archdeacon Arthur E. (C. of E.), Goulburn
Bartlett E., coach proprietor, Albury
Bartlett F. H., chairman Tweed-Lismore P. Board, Lismore
Bartlett Edwin, general store, Wardell
Bartlett Miss L., costumiere, Moss Vale
Bartlett James W., (Chant and Bartlett), Young
Bartlett John, saddler, Milton
Bartlett R. H., clerk and engineer, Shire Council, Merriwa

Bartlett S. E., general dealer, Wallend
Bartlett T. E., cycle agent, Balranald
Bartley and Co., brewers, Cootamundra
BARTLEY AND PERRY, Cycle and Electrical Engineers, etc., Cootamundra (See advt. Cootamundra Section)
Bartley E., carpenter, etc., Weston
Bartley E. C., J. P., Cootamundra
Bartley J. F., physician, Broken Hill
Bartley M., butcher, Delegate
Bartley Mrs. M., baker, Goolagong
Bartley Thomas, signwriter, Newcastle
Barton A. M., shire clerk, Mulwaree Shire Council, Goulburn
Barton A. W., contractor, Warramang
Barton David, physician, Narrabri
Barton E. C., sawmill, Mudgee
Barton G., *hotel*, Boddagong
Barton G., *Fairview Hotel*, Jayhona
Barton G. R., *Club House Hotel*, Wee Waa
Barton Henry, blacksmith, Pigeel
Barton J. W., sec. Progress Association, Wallerawang
Barton Percy, hairdresser, Gulgong
Barton R., stationmaster, Belland
Barton Miss R., registrar B. M. and D., Narramine
Barton R. D., *hotel*, Dangelly
Barton W., plasterer, Cootamundra
Barton W., *hotel*, South Gundagai
Barttram V., sec. Farmers' and Settlers' Association, West Wyalong
Barttrm Arthur J., blacksmith, Beechwood
Barttrm W. G. H., wood merchant, Kempsey
Bartrop W. H. and Sons, agents, Singleton
Bartrop H. J., mon. mason, Singleton
Bartsch & Pech, com. agents, Henty
Bartsch & Pech, store, Pleasant Hills
Barwick A. F., produce dealer, Bunnan
Barwick Mrs. C., boardinghouse, Lockhart
Barwick E., furrier, Cooma
Barwick R. B., bootmaker, Seone
Bashia E., general store, Wagga Wagga
Bashia T., draper, Nowra
Basham Reuben, carrier, Thimonee
Bastford F., chemist and dentist, Gunnedah
Baskville Mrs., gen. store, Cooperook
Bass Chas., baker, Narramine
Bassan B., batter, Casino
Basser N., store, Lithgow
Bassett H., *Coolamon Hotel*, Coolamon
Bassett J. T. P., solicitor and Mayor, Wellington
Bassett Wm. F., J. P., surg., Bathurst
Batchelor G. A., store, Oberon
Batchelor W. P., commission agent, Bankham Hills
Bate E. B., dentist, Stroud
Bate J., cycle agent, Orange
Bate Rev. J. T. (C. of E.), Carewar
Bate John, jeweller, Newcastle
Bate Joseph, saddler, Orange
Bate S. W., auctioneer, Central Tilba
Bate W., contractor, Central Tilba
Bate W., sec. School of Arts, Tenterfield
Bateman C. D., plumber, Narrandera
Bateman J., baker, Mudgee
Bates & Everett, carpenters, Hamilton
Bates C., lorry proprietor, Inverell
Bates E., builder, Bingara
Bates E., undertaker, Yass
Bates G. W., builder, Yass
Bates J., brickmaker, Dubbo
Bates J., farrier, Murrumbidgee
Bates J. H., architect and sec. hospital, Forbes
Bates T. L., F.G.S., Inspector of coalfields, Newcastle

Bates W., *Great Central Hotel*, Glen Innes
Bates W., manager Wallend Brick Co., Wallend
Bates W. L., baker, Cowra
Bateup G., carrier, Pictou
BATEY'S COMMERCIAL HOTEL—D. J. Batey, Proprietor, Casino. The leading Tourist, Commercial, and Squatters' Hotel of the District (see advt. Casino Section).
Bath W. H. and T., butchers, Walcha
Bath Percy E., clothier, Walcha
Bath T. C., refreshment rooms, Guyra
Bathgate Rev. J. (Meth.), Klamia
Bathurst A. H. and P. Association—A. H. Newsham, secretary, Bathurst
Bathurst Argus, Bathurst
Bathurst Art Society—S. E. Marsden, secretary, Bathurst
Bathurst Co-operative Dairying Co., Ltd.—A. E. Pollard, sec., Bathurst
Bathurst Co-operative Store—D. Holman, manager, Bathurst
Bathurst Coursing Club—W. Howden, secretary, Bathurst
Bathurst Farmers' and Graziers' Association—Jas. Kelford, sec., Bathurst
Bathurst Friendly Societies' Association—G. V. Morgan, sec., Bathurst
Bathurst Fruit Market—A. S. Low and Co., proprietors, Bathurst
Bathurst Gasworks—A. G. Ambrose, manager, Bathurst
Bathurst Gun Club—T. C. Briggs, secretary, Bathurst
Bathurst Highland Society—A. T. Pringle, secretary, Bathurst
Bathurst Horticultural Society—F. B. Hayward, secretary, Bathurst
Bathurst Hospital—A. E. Blackshaw, secretary, Bathurst
Bathurst Ice and Cold Storage Works, Bathurst
Bathurst Lawn Tennis Association—J. P. Slade, secretary, Bathurst
Bathurst Musical Society—C. A. Jarman, conductor, Bathurst
Bathurst Musical and Literary Association—G. L. Evans, hon. secretary, Bathurst
Bathurst "National Advocate" Newspaper Co., Bathurst
Bathurst Newsagency—George Ellis, manager, Bathurst
Bathurst Novitiate—St. Joseph's Mount
Convent of Mercy—Rev. Mother Mary Gertrude Slachy, superior general, South Bathurst
Bathurst Poor Relief Society—Mrs. Kendall, secretary, Bathurst
"Bathurst Post" Newspaper—A. Gartrell, publisher, Bathurst
Bathurst Prisoners' Aid Soc., Bathurst
Bathurst Progress Association—A. H. Newsham, secretary, Bathurst
Bathurst Railway Institute—J. C. Harford, secretary, Bathurst
Bathurst School of Arts—F. P. Slade, secretary, Bathurst
Bathurst Soap Co. (The)—J. Upfold, manager, 47 Howick st, Bathurst
Bathurst Starr-Bowkett Building Society—J. T. Slack, sec., Bathurst
Bathurst Technical College, Bathurst
Bathurst Times Newspaper Co., Ltd.—Gloster S. White, manager, Bathurst
Bathurst W.C.T.U.—Mrs. McLean, pres., Bathurst
Batkin J. W., hairdresser, Harden
Batman W., greengrocer, Burren Junction
Batt L., baker, Broadwater
Batten H. L., sec. Broken Hill Lacrosse Association, Broken Hill

Batterham Mrs., boardinghouse, Bathurst
Batterham T., cab proprietor, Bathurst
Batterham W. J., blacksmith, Glen Innes
Battey T. J., J. P., postmaster, Dennan
Battling and Shepherdson, bakers, Wollongong
Batty Miss, boardinghouse, Bega
Batty Mrs., general store, Goulburn
Batty S., small goods, Goulburn
Baty E. and Co., dyers and cleaners, Orange
Bauer G., photographer, Molong
Baudwin R., *Federal Hotel*, Temrah
Baulkham Hills Shire Council—J. P. Hopkins, pres.; E. C. Sherwin, clerk; W. J. Fordyce, engineer, Castle Hill
Baulman Patrick, baker, Gladstone
Baumer J., mon. mason, Narrandera
Baur F. G., physician, Newcastle
Bawden R. D., solicitor, Grafton
Bawden T. T., clerk, Copmanhurst Shire Council, Grafton
Bawden T. T., sec. Pastures Protection Board, Grafton
Bawden Thomas T., J. P., auctioneer, Grafton
Baxter and Co., boot factory, Goulburn
Baxter J. B. and Co., stock and station agents, etc., Murrumbidgee
Baxter J. P. and Co., drapers, Hay
Baxter A., confectioner, Goulburn
Baxter E., watchmaker, Grenfell
Baxter F., cordial maker, Taralga
Baxter Frank, carrier, Jerry's Plains
Baxter J., jeweller, Goulburn
Baxter James, *Club House Hotel*, Cumnah
Baxter John, builder, Wauchope
Baxter S., tobacconist, Corral
Baxter T., produce dealer, Bathurst
Baxter W., boots and shoes, Lithgow
Baxter Mrs. W., store, Temora
Bynes A., store, Waratali
Bayless H. M., solicitor, Wagga Wagga
Bayless R. D., engineer, Wollondilly
Shire Council, The Oaks
Bayless and Whitton, fruiterers, Collarubri
Bayless A. H., milk vendor, Bathurst
Bayless H., butcher, Collarubri
Bayless J. A., blacksmith, Wallend
Baynes George, stationer, Lithgow
Bazley Samuel C. S., *Royal Hotel*, Bathurst
Bazley R. A., *Tattersall's Hotel*, Deniliquin
Beacham W. and Sons, fruiterers, Bathurst
Beacom J., saddler, Orange
Beacroft G. E., butcher, St. Mary's
Beacroft Mrs., fancy goods, St. Mary's
Beahau T., bootmaker, Gulgong
Beahan W. P. & Co., auctioneers, stock and station agents, Cowra
Beake F. T., saddler, Grenfell
Bealby-Smith S., dentist, Junee Junction
Beale and Company, Limited, sewing machine and pianoforte manufacturers. Head office: 474-476 George st, Sydney. Branches throughout the country
Beale O. C. and Co., Broken Hill
BEALE A. B., Auctioneer, Stock and Station, Land and General Commission Agent, etc., Seone (see Advt. Seone Section).
Beale John, brewer, Tumut
Bealin F. M., baker, Moss Vale
Beames Mrs., *hotel*, etc., Cullenbaine
Beau Rev. Father (R.C.), Canbelego
Beau H. K., J. P., physician, Wallend
Lambton and Boolaroo
Beau Rev. J. (C. of E.), Germananton

Beau W. P., baker, Ardlethan
Bear Sub-Inspector of Police, West Maitland
Beau Charles, tailor, Dubbo
Beau N., blacksmith, Islington
Beau R. J., "Nambucca News," Bowraville
Beau W., bootmaker, Newcastle
Beau W., boots and shoes, Cook's Hill
Beatty A. A., teacher of pattern making, Newcastle
Beard H., butcher and baker, Nevertire
Beard J., mail contractor, Bundarra
Beard J., solicitor, Tumucwal
Beard J. B., cycle agent, Kurri Kurri
Beardmore F. W., newsagent, Balgownie
Beaman Mrs. H., boardinghouse, Bundanoon
Beasley F., *Farmers' Arms Hotel*, Tumucwal
Beasley F., cordial maker, Tumucwal
Beasley Henry, sawmills, Tooraweenah
Beaton K., shire engineer, Canollas Shire Council, Orange
Bentson D., J. P., butcher, South Grafton
Beaton J. A., mayor, Wollongong
Beattie and Son, broom manufacturers, Thimonee
Beattie E., boardinghouse, Woy Woy
Beattie Geo., brickworks, Wallend
Beattie George, *hotel*, Cundletown
Beattie John, *Butel Exchange Hotel*, Ourlimbah
Beattie John, coach prop., Wollongong
Beattie S. E., grocer, Junee Junction
Beaton Geo. A., dist. supt. Australian Temperance and General Mutual Life Assurance Society, Ltd., Newcastle
Beatty J., newsagent, Penrith
Beatty J. M., fruiterer, Seone
Beatty Mrs. L. P., *Belmore Hotel*, West Maitland
Beatty L. S., stationmaster, St. Marys
Beatty R. T., butcher, Gungahlin
Beatty S. R., surveyor, E. Maitland
Beaumont Bros., store, Darlington Point
Beaumont A., mail contractor, Darlington Point
Beaumont J., baker, Broken Hill
Beavan John, undertaker, etc., Bowral
Beavan R., blacksmith, Morrisset
Beavan W. A., builder, Inverell
Beaver S. E., J. P., C.P.S., and registrar of B. M. and D., East Maitland
Beaver S. T., *Paragon Hotel*, Mudgee
Beavers L., assistant C.P.S., Tenterfield
Beavis C. J., photographer, Bathurst
Beavis H. C., photographer, Bathurst
Beazley J. G., manager Commercial Banking Co. of Sydney, Ltd., Windsor
Beazley John, *Wylong Hotel*, Wyalong
Bebbington W. H., stonemason, Kangaroo Valley
Beck Alfred, grocer, Bathurst
Beck C., hairdresser, Newcastle
Beck J., saddler, Murrumbidgee
Beck L. H., city treasurer, Broken Hill
Beck O. G., blacksmith, Broken Hill
Becke C. A., sec. Mechanics' Institute, St. Marys
Becker C. R., music teacher, Dungog
Becker E., haberdasher, Newcastle
Beckett J. P., clerk, Goodradigbee Shire Council, Yass
Beckett T. C., gunsmith, E. Maitland
Beckman Jacob, baker, Lismore
Beckton G. W., cordial factory, Mudgee
Beckus E. J., cycle agent, Eden
Beddle David, engineer, Blayney
Beddle P., contractor, Millthorpe
Bedford, Taylor and Weston, Ltd., auctioneers, Orange and Wellington city office, 35 Bligh st

Belford A., stationmaster, Narrabri
Belford Cecil W. E., shire engineer, In-
lay Shire Council, Eden
Belford F., dentist, Coonabarabran
Belford H. A., livery stables, Moree
Belford Letitia, *Tattersall's Hotel*, Moree
Bedwell C. W., solicitor, Tamworth
"Bee Bulletin" (The)—E. Tipper, pro-
prietor, West Maitland
Beeby and Co., solicitors, Wollongong
Beeby E. A. and Co., solicitors, Bulli
Beeby Edward A., solicitor, High st.,
Penrith
Bech H. and Co., gen. store, Hill End
Bech H. and Co., drapers, etc., Sofala
Beckham T., contractor, Mt. Kembla
Beckingham Henry, baker, Lismore
Beegling W. and Sons, butchers, Goul-
burn
Beegling C. W., butcher, Tumut
Beer and Bedford, gen. store, Burrum-
buttuck
Beer and Leonard, bakers, Nambucca
Heads
Beer A. E., mercer, etc., Merriwa
Beer A. E., store, Lymhurst
Beer O. H., wool store, Gunning
Beer P. C., confectioner, Kyngie
Beer S. A., teacher piano, Gungah
Beer S. R., bicycle agent, Bowral
Beer W., "Wollondilly Press," Bowral
Beesley D., general store, Armidale
Beesley F. C., plumber, Broken Hill
Beeson A., bootmaker, Wagga Wagga
Beeston J. L., M.L.C., physician, New-
castle
Beeston John D., shipping manager,
Australian Agricultural Co., Newcastle
Beet Harry, saddler, Barham
Bega A. and P. Society—W. A. Zingel,
secretary, Bega
Bega C. of E. High School—W. A. Keen,
secretary, Bega
Bega Civilian Rifle Club—W. A. Keen,
secretary, Bega
Bega Creamery Co.—G. R. B. Shapson,
Bega
Bega District Hospital—Ernest Clug-
widden, secretary, Bega
Bega District Jockey Club, Bega
Bega Gas Works—J. S. Rutter, mgr.,
Bega
Bega School of Arts—P. Fraser, sec-
retary, Bega
Bega Teachers' Association—C. E. Ben-
jamin, secretary, Bega
Begie David, general dealer, Wallend
Begg J., principal Corowa College, Corowa
Begg M., manager Woorawillan Station,
Walgett
Begg H., blacksmith, Rooty Hill
Begg Thomas, auctioneer, Rooty Hill
Begley E. V., store, Stockinbingal
Behan Rev. K. (R.C.), Broken Hill
Behan W., agent, Coraki
Behl Frank, butcher, Pambula
Behl J. C., *Ocean View Hotel*, Tathra
Beigley N. store, Mount Kembla
Beilochi J., vigneron, Tawmorth
Beilochi J., vigneron, Tawmorth
Beilochi John, stonemason, Bombala
Beilochi W., secretary School of Arts,
and acting town clerk, Bombala
Beilochi W., Millerest Aplary, Bombala
Beith R., physician, Kiama
Belbridge F. J., commissioner for aff-
davits, Albury
Belbridge F. W., manager Aust. Bank of
Commerce, Ltd., Orange
Belford Concentrated Milk Co., Belford
Belford and Massey, mon. masons,
Broadmeadow
Belgian Consul—Hon. H. Brown, New-
castle

Bell Bird Colliery, Cessnock
Bell Bros., brickmakers, Urana
Bell and Cochrane, store, Woodside
Bell G. H. and Co., grocers, Newcastle
Bell G. F. and Sons, drapers, etc., New-
castle
Bell W. and Sons, sawmills, Wingello
Bell A. A., undertaker, Adamant
Bell A. T., dentist, Coonamble
Bell Albert, fueldepot, Bathurst
Bell Mrs. B., tobacconist, Bourke
Bell C. A., baker, Barraba
Bell Mrs. C. A., grocer, Orange
Bell C. V., manager Health Food Factory,
Cooranbong
Bell E. A., sec. N.S.W. Assn. for Dis-
charged Prisoners, Goulburn
Bell Ernest H., dentist, Deniliquin
Bell G., J.P., licensing member, Nyngee
Bell G. A., dentist, Maclean and Grafton
Bell H., general store, Yalpinga
Bell H. D., milk vendor, Bathurst
Bell H. M., watchmaker, Cobarr
Bell Henry, livery stables, Moss Vale
Bell H. T. S., physician, Murwillumbah
Bell I. S., bootmaker, Forbes
Bell J., blacksmith, Tildrout
Bell J., plumber, Dunoon
Bell James, builder, Tarcwa
Bell James, fruiterer, Tarcwa
Bell James H., baker, Guyra
Bell John H., grocer, etc., Lambton
Bell Jos., blacksmith, East Hills
Bell Lewis, station manager, Alma,
Balranald
Bell Miss Lena, teacher of elocution,
Newcastle
Bell Miss, matron Hospital, Armidale
Bell R. B., town clerk, Junee
Bell Richard M., baker, Grenfell
Bell Sydney, stock, station and com-
mission agent, Burrows st., Young
Bell T. S., baker, Katoomba
Bell Rev. V. C. (Meth.), Quirindi
Bell W., corral factory, Wyong
Bell W. W., pawnbroker, Newcastle
Bell William, fruiterer, Werris Creek
Bell William M., mgr. Northern Wine
Depot, Newcastle
Bellair G. W., *Commercial Hotel*, Wagga
Wagga
Bellair T. A., sec. Wagga Wagga Cycling
Club, Wagga Wagga
Bellaabi and South Bulli Coal Mines—
A. E. O. Sellars, mgr., Bellaabi
Bellamy A., postmaster, Grenfell
Bellamy A. V., sec. Jockey Club, Adelong
Bellamy J. R., mgr. Union Bank of
Australia, Broken Hill
Bellamy T., cab prop., West Maitland
Bellamy W. S., postmaster, Orange
Bellamy C. J., chemist, Boggabri
Bellette G., baker, Gulgong
Bellevue Dredging Co.—W. Parker,
manager, Jenamunabene
Belhaise Rev. H. E., (Meth.), Hay
Bell R., physician, Coonamble
Bellington School of Arts—R. Finney,
secretary, Bellington
Bellington Shire Council—E. T. E. Lyon,
pres.; J. W. Metcalfe clerk; J. J.
Gardiner, engineer, Bowraville
Bellinger Central Co-operative Butter Co.,
Ltd.—F. R. H. Baker, sec., E. Raleigh
Bellinger H. C., mgr. Great Cohar
Limited, Cohar
Bellis E., oyster saloon, Junee
Belmore College—J. Leacock, principal,
Gosford
Bemboka Co-operative Butter Co., Ltd.,
Bemboka
Bemboka School of Arts—D. J. Heerey,
hon. sec., Bemboka
Bembridge Bros., produce merchants,
Wellington

Bembridge and Dawe, gen. store, Harden
Bembridge John, newsagent, Harden
Bembridge Rev. M. (Meth.), Goulburn
Bembridge Miss O. M., sec. Ladies' Ben-
evolent Society, Grenfell
Bembridge S., J.P., Wellington
Bembridge Samson, tailor, Grenfell
Bembridge Thomas, J.P., auctioneer,
Grenfell
Bembridge Thomas, secretary Grenfell
Progress Committee, Grenfell
Benault Louis F., newspaper proprietor,
Coraki
Benard R. G., watchmaker, Coraki
Bendall E. H., cordial manufacturers,
Moss Vale
Bendelich Peter, boot manuf'r, Braxton
Bender Adolph, boots and shoes, Moss
Vale
Bender G., *Terminus Hotel*, Merewether
Beneke P., saddler, Clarence Town
Bendish H., Stamford Quarry, Kurri
Kurri
Benham B., confectioner, Katoomba
Benham F., produce dealer, Murrumbidgee
Benham W., seedman, Broken Hill
Bengans Rev. Mother S. M., R.C. Or-
phanage, Goulburn
Benjamin and Upton, auctioneers,
Armidale
Benjamin H. S., legal manager, All
Nations Mine Co., West Wyalong
Benjamin M., newsagent, Murrumbidgee
Benjamin S. D., (Benjamin and Upton),
auctioneer, Armidale
Benn F., carrier, Lonsville
Bennett F. J., manager Co-operative
Dairy Co., Maclean
Bennett Arthur and Co., wood merchants,
Molong
Bennett Bros., accountants, Corowa
Bennett Bros., general store, Booligal
Bennett and Flynn, bakers, Bumbaldry
Bennett & Milford, saddlers, Newcastle
Bennett S. D. and Co., auctioneers, etc.,
Molong
Bennett and Barkell, cycle agency, 234
Pitt st., Sydney. Branches throughout
the country.
Bennett and Sons, joiners, Wileham
Bennett and Wood, Ltd., cycle im-
porters, corner Pitt and Bathurst streets,
Sydney. Agents throughout the coun-
try.
Bennett A., newspaper prop., Junee
Bennett A., tailor, Millthorpe
Bennett A. C., commission agent,
Dorrigo
Bennett A. D., Corowa District Labour
Bureau, Corowa
Bennett A. E., boat proprietor, Penrith
Bennett A. J., "Argus" newspaper,
Young
Bennett A. L., pres. Wollondilly Shire
Council, The Oaks
Bennett Arthur, farmer, Yetholme
Bennett B. H., sec. Burragong Turf
Club, Young
Bennett C., milk vendor, Nowra
Bennett C. T., store, Kiah
Bennett D., photographer, Albury
Bennett F. A., J.P., town clerk, Singleton
Bennett F. A., sec. Northern Agric.
Association, Singleton
Bennett G., newspaper proprietor,
Candobolin
Bennett G. E., clerk, Hastings Shire
Council, Wauchope
Bennett G. T., wheelwright, St. Mary's
Bennett George, wheelwright, Wilber-
force
Bennett H. S., electrician, Hamilton
Bennett Henry, chemist, Tarcwa
Bennett J., baker, Boolaroo

Bennett J., jun., prod. dealer, Bombala
Bennett J. G., baker, Wallend
Bennett J. J., produce merchants,
Narrabri
Bennett James, postmaster, Hunter st.,
West Newcastle
Bennett James, wheelwright, St. Mary's
Bennett L., carrier, Colar
Bennett L. A., sec. United Milk Sup-
pliers' Association, Camden
Bennett M., J.P., carpenter, Gulgong
Bennett Mrs. M., dairy, Lithgow
Bennett Mrs. M. J., roach proprietor,
Woolnora
Bennett Mrs., Lawson Palace, Lawson
Bennett P., confectioner, Smeadmore
Bennett P. J., school teacher, West
Wyalong
Bennett Peter, architect, Newcastle
Bennett Robert, wine shop, Stony Creek
Bennett Stephen, butcher, Kellyville
Bennett T., prop. Burton Brewery and
Cordial Co., Lithgow
Bennett W., contractor, Blackheath
Bennett W., blacksmith, Coonabarabran
Bennett W. J., store, Millthorpe
Bennetts E. C., dentist, Temora
Bennetts F. E., plumber, Coolamon
Bennetts J., boots and shoes, Bathurst
Bennetts W. H., plumber, Junee
Benney R. H., builder, Nowra
Benoid John, boots and shoes, Nymba
Benoid William, boots and shoes, Berry
Benning Arthur, hairdresser, Merriwa
Benison P. S., wheatbuyer, Gernantown
Beniss Emma J., grocer, East Orange
Bensley A. E., fruiterer, Grenfell
Bensley R., plumber, Tumut
Benson Isabella, private school, Rich-
mond
Benson J., wine shop, Belford
Benson J. D., dentist, Murwillumbah
Benson James, blacksmith, Warranah
Benson John W., fruiterer, Wardell
Benson Mrs., *Railway Hotel*, Singleton
Benson H. J. A., butcher, Adelong
Benson R. W., stationmaster, Black-
heath
Benson T. B., mgr. Brenda Station,
Goodooga
Benson W. G., general store, Moree
Bent J., *Court House Hotel*, Hay
Bentick B., tobacconist, Carinda
Bentick B., newsagent, Carinda
Bentley A., boardinghouse, Inverell
Bentley E. W., J.P., manager Commer-
cial Banking Co. of Sydney, Ltd.,
Lismore
Bentley G. W., "Intercolonial Courier,"
Tenterfield
Benton A. H., saddler, Warren
Benzon S., teacher shorthand, Mudgee
Benzon Rev. E. S. (C. of E.), Mudgee
Benzon H. A., fancy goods, Tumbarumba
Benzon Thomas, hotel, Cobbadah
Bepate E. A., saddler, Cowra
Berch Joseph, and Sons, general store,
Braxton
Berkelman A., gen. store, Windsor
Bersford H., *Imperial Hotel*, Bega
Bersford L., refreshment rooms, Bal-
ranald
Bersford P. R., gen. store, Hungerford
Bersford Percy, butcher, Candelo
Berg W., *The Falls Hotel*, Katoomba
Bergalla Cheese Factory, Mornya and
Bergalla
Berghofer J. W., farmer, Little Hartley
Bergin John, carrier, Taralga
Bergh T., *Gerrington Hotel*, Gerrington
Bergman W., refresh. rooms, Thirroul
Bergmann William A., store, Bundanoon
Bergmark Otto, optician, Goulburn
Berkery E., blacksmith, Eden

Berkholz A., *Tydeil Hotel*, Broken Hill
Berkholz C., *Wilemania Club Hotel*,
Broken Hill
Berkholz F. W., *Hillside Hotel*, Broken
Hill
Berlin A., refreshment room, Wollongong
Berman and Grif. tailors, Broken Hill
Bernan A. E., draper, Scene
Bernan J., store, Lismore
Bermingham J., boots and shoes, Broken
Hill
Bernard D. and Co., picture frame
makers, Newcastle
Bernasconi Mrs. A., store, North Wel-
lington
Bernasconi F., tobacconist, Newcastle
Bernasconi Mrs. M., undertaker, cabinet-
maker and fancy goods, Newcastle
Bernasconi S., store, Wellington
Berhardt H., hairdresser, Walgett
Bernstein H., pawnbroker, Broken Hill
Bernstein S., tailor, Tumut
Berrell Misses, dressmakers, Crookwell
Berriek G. E., manufacturers' agent,
Newcastle
Berriek L., watchmaker, Hamilton
Berrigan A. and H. Society, Berrigan
"BERRIGAN ADVOCATE" (The)
—R. Wardrop, Prop., Berrigan (see
Advt. Berrigan Section).
Berrigan Coursing Club—R. Wardrop,
secretary, Berrigan
Berrigan Shire Council—W. J. Quirk,
pres.; W. Jernyn, shire clerk; H.
Threlfall, engineer, Berrigan
Berrigan School of Arts—R. Wardrop,
secretary, Berrigan
Berrina District A.H. and I. Society—
Isaac Cullen, secretary, Moss Vale
Berrina District Cottage Hospital—
J. White, secretary, Bowral
Berrina District F. and D. Butter
Factory—G. Robson, manager, Mita-
gong
Berrina District Farm and Dairy Co.
—N. H. Throsby, manager, Robertson
Berrina District Farmers' and D. Milk
Co., Ltd.—George H. Cole, mgr.,
Macquarie st., Dubbo
Berrina District Fresh Air League,
Moss Vale
Berrina District Friendly Association—
W. E. Stokes, secretary, Bowral
Berrina District Gun Club, Moss Vale
Berrina District Publishing Co., Bowral
Berrina School of Arts—J. Armfield,
secretary, Berrina
Berriman H. A., butcher, Krambach
Berriman J., produce dealer, Newcastle
Berriman Thomas, baker, Krambach
Berringer John, cabinetmaker, Uralia
Berry Agricultural Association, Berry
Berry Benevolent Society—Mrs. English,
secretary, Berry
Berry Central Butter Factory—J. J.
McClelland, manager; H. Bruce,
secretary, Berry
Berry (David) Cottage Hospital—H.
Bruce, secretary, Berry
Berry Estate Office—H. D. Morton, J.P.,
manager, Berry
Berry Golf Club—H. Cox, secretary,
Berry
Berry Progress Association—C. W.
Osborne, secretary, Berry
Berry School of Arts—J. Jacobs, sec.,
Berry
BERRY BROS., Auctioneers, Stock
and Station Agents, Gunnedah (see
Advt. Gunnedah Section).
Berry & Fletcher, lessees Grafton Ferry,
Grafton

Berry Mrs. A., store, Wallend
Berry D. H., public school, Nowra
Berry D. H., secretary School of Arts,
Narrabri
Berry E., fruiterer, Grafton
Berry G. L., Assistant C.P.S., Young
Berry George W. (Berry Bros.), Gunna-
dah
Berry H. Norman, A.F.I.A., accountant,
Newcastle
Berry H. Norman, mine mgr., Newcastle
Berry Henry, woolscourer, Bellata
Berry Henry, farmer, Yetholme
Berry J., bus proprietor, Warran
Berry J. H., builder, Albury
Berry J. M., *Homebush Hotel*, Balranald
Berry J. L., mgr. Barrier Carrying Co.,
Broken Hill
Berry Mowbray S., secretary Jockey
Club, Gunnedah
Berry S., grocer, Broken Hill
Berry S., cordial manufacturer, Trundle
Berry W. H., blacksmith, Bathurst
Berry W. H., blacksmith, Coll's Harbour
Berry William, farmer, Yetholme
Berrymann and Co., drapers, Narrandine
Berthelsen J. A., blacksmith, Murwil-
lumbah
Berthel F., fruiterer, West Maitland
Berthel Miss Z., Girls' Grammar School,
Quirindi
Bertram Dr., J.P., physician, Coonamble
Besant Robert, Hillside Colliery, Mer-
ewether
Beshevaite J., general store, Wellington
Besley B. C., mgr. Conrad Consolidated
Mines, Ltd., Nowell
Besley George, coachbuilder, Penrith
Besley James, plumber, East Greta
Besnard and Hill, auctioneers, stock and
station agents, etc., Yass
Besnard N. R. and Co., stock and station
agents, Tullamore
Besnard N. R., J.P., Yass
Besnard Thomas, auctioneer, Yass
Best Bros., store, Parkes
Best A. R., solicitor, Ballina
Best A. O., stationer, etc., Hay
Best Charles, mgr. Aust. Bank of Com-
merce, Ltd., Bathurst
Best F., builder, Thirroul
Best G. W., teacher of piano, Mullum-
binby
Best Gen., boots and shoes, Parkes
Best Bros., gen. store, Stuart Town
Bethune William, sub-collector H.M.
Customs, Newcastle
Betteridge Fred., *Centennial Hotel*, West
Maitland
Bettison and Jackson, lime kilns,
Attunga
Bettison W. E., hairdresser, Broken Hill
Bettles J., bootmaker, Burrage
BETTS BROS., Stock, Station and
Insurance Agents, Molong (see Advt.
Molong section)
Betts and Co., store, Camden
Betts A. M. and Son, solicitors, Goulburn
Betts A. M., J.P., Goulburn
Betts Arthur, blacksmith, Hillston
Betts F., boots and shoes, Broken Hill
Betts Rev. James C. (C. of E.), Coon-
amundra
Betts John, blacksmith, Eltham
Betts John, blacksmith, Shillington
Bevan H. and Sons, undertakers, Kurri
Kurri
Bevan H. and Sons, builders, Stockton
Bevan C. A., confectioner, Broken Hill
Bevan Very Rev. Canon (C. of E.),
Albury
Bevan Frank, J.P., auctioneer, valuer,
etc., Wollongong

Bevan John, tobacconist, Islington
 Bevan Thomas, undertaker, Lambton
 Beveridge A. and R., timber merchants, Hamilton
 Beveridge and Burditt, solicitors, Gilgandra

BEVERIDGE H. B., Auctioneer and Stock and Station Agent, Junee Junction (see Advt. Junee Junction Section).

Bevin A., carrier, Inverell
 Bevin L. B., painter, Penrith
 Bevin Miss, dressmaker, Penrith
 Bewley H. E., baker, West Maitland
 Beynon Rev. J. H. (Pres.), Singleton
 Bibb C. A., hairdresser, Coonamble
 Bibb S. R., *Avenue Hotel*, Coonamble
 Bibbenhuke Shire Council—Caulson Murphy, pres.; G. D. Langley, acting clerk; A. E. Newton, engineer, Bombah

Bibbs L. M., cordialmaker, Coonamburran
 Bible Phil, tobacconist, West Maitland
 Bibb W., ironmonger, Gundagai
 Bickerstaff L., secretary Rifle Club, Condobolin

Bickerton H. J., blacksmith, West Maitland
 Bickerton W., *Volunteer Hotel*, West Maitland

Bickford Nicholas, boardinghouse, Barham
 Bickle Bros., bakers, Glen Innes
 Bickle S. E. H., wine depot, Dubbo

Bickley-Shering A. J., hon. sec. Public Schools Association, Goulburn
 Bickmore C., pres. Tennis Club, Kurri Kurri

Bickmore E., gen. store, Kurri Kurri
 Biddle A., hairdresser, Windsor
 Biddle G., saddler, Campbelltown

Biddulph and Salenger, solicitors, Bourke
 Biddulph A. B., orchardist, Bourke
 Biddulph L., member Land Board, Carcoar

Biggs S. J., mail contractor, Whitton
 Biggs W. J., *Commercial Hotel*, Broken Hill

Bignardi A., greener, Milparinka
 Bigwood George, dealer, Pelaw Main
 Bill W., *Bridge Hotel*, Goulburn

Billet J., boots and shoes, Penrith
 Billing F., confectioner, Broken Hill
 Billingham G., tailor, Molong

Billingsley John, carrier, Narrabri
 Billington and Co., photographers, Inverell
 Billington H., photographer, Moree

Bills W. E. A., *Court House Hotel*, Orange
 Bilshaw C., dentist, Dubbo
 Binmill Brick and Tile Works, Eden

Bladon F., saddler, Nowra
 Bingara School of Arts—T. D. Ryan, sec., Bingara
 Bingenmann E. C., manager Commercial Banking Co. of Sydney, Ltd., Bega

Bingham E. A., printer, Mungindi
 Bingley G., produce dealer, Upper Manilla
 Blaney J., bootmaker, Wentworth Falls

Blas Mrs., refresh. rooms, Mittagong
 Blustadt P. J., store, Blandbulla
 Black E. J., son, bakers, Broken Hill

Birbeck E. H., baker, Broken Hill
 Bird and Williams, general store, Gloucester
 Bird the Very Rev. C. H. Golding, Dean (C. of E.), Newcastle

Bird H., grocer, East Maitland
 Bird John, fruiterer, Way Way
 Bird Mrs., umbrella repairer, Tamworth
 Bird Thomas, hairdresser, Tendralo
 Bird W. G., contractor, Coonamburra

Birbeck D., signwriter, Kyogle
 Birkenhead J. W., J.P., insurance agent, West Maitland
 Birkenhead R. C., dentist, Orange

Birkett Frank, vigneron, Minto
 Birkett Miss A. C. V., teacher of violin, Inverell
 Birks F. J., fruiterer, Gilgandra

Birmingham Herbert, physician, Goulburn
 Birnbaum M., laundry, Broken Hill
 Birnie J., baker, Forbes

Birrell Thomas F., civil engineer, Hamilton
 Birrell W., tobacconist, Portlaurd
 Bishop and Alderman, architects, Tamworth

Bishop and Co., vinegar works, Hamilton
 Bishops' Registry—Rev. H. A. Woodh, registrar, Morpeth
 Bishop A. E., bootmaker, Altonville

Bishop C., *White Horse Hotel*, Goulburn
 Bishop E. C., J.P., general store, Maclean
 Bishop H., proprietor "Milton Times," Milton

Bishop H. J., wheelwright, Raymond Terrace
 Bishop Mrs., boardinghouse, Kataonba
 Bishop S. T., J.P., stationer, Gulgong

Bishop W., dairy farmer, Eurobodalla
 Bishop W., J.P., saddler, Mudgee
 Bishop W. C., wheelwright, Raymond Terrace

Bishop Mrs. W. C., milliner, Raymond Terrace
 Bishop W. J., carrier, Orange
 Bislef F. H., sec. Tennis Club, Canbalego

Bissell W. M., insurance agent, Bathurst
 Bissett H. G., auctioneer, Milton
 Bissett R., fruiterer, Blackheath

Bizant and Lye, coachbuilders, Tamworth
 Bizell Mrs. cafe, Warren
 Black A. P., and Co., drapers, Camden

Black Bros., store, Castle Hill
 Black Bros., general store, Cumnock
 Black and Co., stock and station agents, Collarendabri

Black John and Sons, millers, Molong
 Black and Sons, flour mills, Grenfell
 Black Mountain Dairy Co., Black Mountain

Black W. and Son, hairdressers, Queanbeyan
 Black A., boots and shoes, Woomera
 Black A., *Exchange Hotel*, Bellingen

Black Alex., gen. storekeeper, Forbes
 Black C. M., postmaster, etc., Berry
 Black D., carpenter and produce merchant, Young

Black F. R., coach proprietor, Castle Hill
 Black Fredk., coach prop., Galston
 Black Rev. G. (Meth.), Narrandera

Black George, butcher, Forbes
 Black L., wood yard, Forbes
 Black J., fruiterer, Newcastle

Black J., J.P., Molong
 Black J. M., store and butter factory, Ayrdale
 Black James W., saddler, Blayney

Black John, butcher, Bowlong
 Black R., J.P., Collarendabri
 Black S. G., timber merchant, Parkes

Black T., station manager, Bredbo
 Black T. A., "West Macquarie News-payer," Blayney
 Black W., pres. Armario Shire Council, Cumnock

Black W. E., inspector of schools, Dubbo
 Black W. J., fruiterer, Harden
 Black W. T., store, Urquintyne

Blackadder E., watchmaker, Molong
 Blackadder H., dentist, Crookwell
 Blackall and Glidens, props. "Bundarra Advocate," Bundarra

Blackall and Hunt, chemists and dentists, Newcastle and Wallsend
 Blackall Dr., J.P., physician, Queanbeyan
 Blackall R., chemist, Barraba

Blackall R., dentist, Newcastle
 Blackall W. E., chemist, Woolgoolga
 Blackburn F., piano tuner, Coonamble

Blackburn F., piano tuner, Mudgee
 Blackburn H. C., general store, Milton
 Blackburn J., watchmaker, Newcastle

Blackburn W., inspector of police, Wollongong
 Blackburn W., junr., piano tuner, Inverell
 Blacker J., saddler, Lake Cudgellico

Blacker Mrs., hotel, Eumalong
 Blacker John, blacksmith, Lake Cudgellico
 Blackett A. D., rep. "Evening News" and "Maitland Mercury" Newspapers, Newcastle

Blackett and Son, auctioneers, etc., Macquarie St., Dubbo
 Blackett H. T., J.P., Dubbo
 Blackett Horse, store, Whindellama

Blackett A. T. and Co., stock and station agents, Coonamble
 Blackett H. R., contractor and undertaker, Young
 Blackett J. E., boat importer, Cooma

Blackett J. H., surveyor, Bathurst
 Blackett Progress Association—H. R. Neate, secretary, Blackheath
 Blackheath School of Arts—A. Stanley, secretary, Blackheath

Blackheath Women's C.T.U.—Miss Reed, secretary, Blackheath
 Blackie John M., and R. H. C., chemists, Albury
 Blackie Misses, music teachers, Albury

Blackie John, general store, Scarborough
 Blacklock F. C., cycle agency, Albury
 Blackman Bros., livery stables, Quirindi

Blackman H., store, Budgee Budgee
 Blackman H. E., store, Cook's Gap
 Blackman Mrs. L. A., nurse, Mudgee

Blackman Thomas, fruiterer, Gulgong
 Blackmore E. H., J.P., C.P.S., and Reg. B. M. and D., Cobarr
 Blackmore G. S., store, Currahbulla

Blackmore H., store, Dural
 Blackmore H., general store, Galston
 Blackmore J., butcher, Springwood

Blackmore W. P., solicitor, Bellingen
 Blackshaw A. E., secretary Hospital, Bathurst
 Blacktown Shire Council—R. J. Sherlock, Pres.; Hugh Reid, clerk; J. G. Griffin, shire engineer, Blacktown

Blackwell C. E. and Sons, general store, Bangalow
 Blackwell E. V., postmaster, Barraba
 Blackwell R., secretary School of Arts, Hillgrove

Blackwood Mrs. W., boardinghouse, Wollongong
 Bladon N., secretary Esbank Iron-works' sick and Accident Fund, Lithgow
 Bladwell and Co., tailors, Goulburn

Blakie J., dairyman, Penrith
 Blaklock W., saddler, Gladstone
 Blair Miss E., sec. W.C.T.U., West Maitland

Blair Henry, hairdresser, Maclean
 Blair James, fruiterer, Port Macquarie
 Blair James, mail contractor, Bendemeer

Blair Jns., sen., saddler, Port Macquarie
 Blair M. J. C., saddler, Walcha
 Blair Robert, auctioneer, Macksville

Blair W., wheatbuyer, Finley
 Blake B., boots and shoes, Broken Hill
 Blake Miss H., draper, etc., Cook's Hill

Blake James, baker, Tumbarumba
 Blake James, sec. Mechanics' Institute, Adamstown
 Blake Mrs. Jane, *Exchange Hotel*, Largs

Blake P. W., bookseller, Albury
 Blake Robert, saddler, Adamstown
 Blake Mrs. T., greener, Glen Innes

Blake B., boots and shoes, Broken Hill
 Blake Miss H., draper, etc., Cook's Hill
 Blake James, baker, Tumbarumba

Blake James, sec. Mechanics' Institute, Adamstown
 Blake Mrs. Jane, *Exchange Hotel*, Largs
 Blake P. W., bookseller, Albury

Blake Robert, saddler, Adamstown
 Blake Mrs. T., greener, Glen Innes
 Blakeley G., dairy, Buzi wannah

Blakemore Mrs. T. H., grocer, Hamilton
 Blakeney Jns., saddler, Tumut
 Blakeney R. H., newsagent, etc., Coraki

Blakeney Rowland, Farmers' and Settlers' Association, Tumut
 Blakey Mrs., gen. store, Wallsend
 Blaney J. C., draper, Young

Blaney R. H., sec. Murrumbidgee Co-operative Milling Co., Ltd., Wagga
 Blanch C., jun., baker, Gloucester
 Blanch Edward, fruiterer, Canegal

Blanch G., cordial manuf., Broadwater
 Blanch G. A. E., prop. Southampton Butter Factory, Grafton
 Blanch Gen., *Calcedonia Hotel*, Wyralah

Blanch H., senr., gen. store, Nelson's Bay
 Blanch H., thsmith, Raymond Terrace
 Blanch M., sec. Rifle Club, Tenterfield

Blanch E. T., manager Aust. Bank of Commerce, Ltd., Forbes
 Blanchfield T., hairdresser, Gerringong
 Blanch and Cunningham, solicitors, Bega

Blanch Shire Council—W. J. Hanson, pres.; Thomas A. Crowe, shire clerk; T. F. Smith, shire engineer, West Wyalong

Blanch C. F., contractor, Narrandera
 Blanch J., watchmaker, Bradbulla
 Blanch T., Coffey Palace, Newcastle

Blanchford F. C., contractor, Hamilton
 Blaney H. T., physician, Coolah
 Blankley J., hairdresser, Culcairn

Blasnik M., watchmaker, Gernanton
 Blasnik Morris, watchmaker, Albury
 Blasnik A., tea merchant, Woomera

Blatchford V., manager Commercial Bank, Canowindra
 Blaxall J., carpenter, Gunnedah
 Blaxland Shire Council—J. Gallagher, pres.; J. W. Stokes, shire clerk; B. A. Hefferman, shire engineer, Wallerawang

Blaxland F. J. and Co., auctioneers, West Maitland
 Blaxland, Mawson, & Rose, solicitors, Cooma
 Blaxland R. and Co., stock and station agents, Armidale

Blaxland E. T., manager Commercial Banking Co. of Syd., Ltd., Grafton
 Blaxland H., hairdresser, Forbes
 Blaxland R., J.P., Armidale

Blayney A. and P. Association—E. J. Dann, sec., Blayney
 Blayney Council—W. Price, town clerk, Blayney
 Blayney Freezing Works—F. Hapwood, local manager, Blayney

Blayney Progress Association—L. J. Clements, sec., Blayney
 Blayney School of Arts—A. McLean, secretary, Blayney
 Bleechnore Mrs. J., *Commercial Hotel*, Broken Hill

Blechnore W. A., sen. constable, Carcoar
 Blessing W. C., dentist, Glen Innes
 Blethley Mrs., *Family Hotel*, Broken Hill

Blewitt J. and Sons, saddlers, Newcastle
 Bligh Amateur Race Club—S. B. Rouse, secretary, Mudgee
 Bligh W. H., builder, etc., Parkes

Bligh George, builder, Frederickton
 Blight Jos., *Railway Hotel*, Lockhart
 Bliss Bros., brickmakers, Bathurst

Bliss William and Co., general store, Ballina
 Bliss H. P., saddler, Armidale
 Bliss J. J., butcher, Armidale

Bliss J. T., brickmaker, Bathurst
 Blissett William, dairyman, Mount Vincent
 Bloomfield Cyril, chairman P.P. Board, Hay

Bloomfield E. A., J.P., mgr. Commercial Banking Co. of Sydney, Canbale
 Bloomfield E. C., chairman P.P. Board, Armidale
 Bloomfield F., chemist, Bathurst

Bloomfield H. A., dist. engineer (public works), Wollongong
 Bloomfield H. M., solicitor, Bega
 Bloomfield H. M., stock inspector P.P. Board, Cooma

Bloomfield T. V., vet. surgeon, Klaima
 Bloomfield V. J. S., shire engineer, Shire Council, Muswellbrook
 Bloomley and Perkins, sawmills, Tumbarumba

Bloomley George, *Union Hotel*, Tumbarumba
 Bloomley H., watchmaker, Tumut
 Blood Mrs. A. C., fruiterer, Katoomba

Blood W. F., store, Grafton
 Blood Mrs. A. C., refresh. rooms, Katoomba
 Bloome J. H., *Hotel Alexandra*, Leura

Bloomfield Colliery, East Maitland
 Bloomfield Cyril, manager, Gelam Station, Hay
 Bloomfield H. A., wheatbuyer, stock station and general commission agent, Wellington

Bloore A., agent for Cope Hardinge Tin Dredging Co. (N.L.), Inverell
 Bloore A., legal mgr., Elsmore Valley Prospecting Syndicate (N.L.), Inverell
 Bloore Arthur, business manager, "Inverell Times," Inverell

Bloore Arthur, stock and station agent, etc., Othello, Inverell
 Bloore Arthur, sec. Chamber of Commerce, Hospital, and Jockey Club, Inverell
 Bloore C. O., mgr. Government Savings Bank, Armidale

Bloore F. W., public school, East Maitland
 Bloore W. F., J.P., manager Bank of N.S.W., Casino
 Blott J., billiard saloon, Tamworth

Blow J., cycle agent, Berry
 Blows A. W., sec. Fruitgrowers' Association, Orange
 Blows John, general store, Booral

Bloxham H. K., land and labour agent, Bourke
 Blue Mountains H. and I. Society—J. E. Burns, hon. sec., Katoomba
 Blue Mountains Golf Club—Secs., A. J. Craig, Leura; H. R. Goyder, Katoomba

Blue Mountain Shire Council—G. J. Waterhouse, pres.; S. J. Lennon, shire clerk; P. Caro, shire engineer, Lawson
 Bluet J., ironfounder, etc., Tamworth
 Bluhdun Mrs., milliner and postum-re, Springwood

Blum Mrs., draper, West Maitland
 Blum P., photographer, Glen Oak
 Blumer Major G. A., inspector of schools, Broken Hill

Blumer L., inspector of schools, Bathurst
 Blundell E., hairdresser, Narrandera
 Blundell J. W., sec. Newcastle Wharf Labourers' Union, Newcastle

Blunden F. E., sewing machine agent, Wellington
 Blunden H. E., solicitor and coroner, Milton
 Blunden J. C., *Club House Hotel*, Warren

Blunt G. S., plumber, Coolah
 Blunt T., butter factory, Muswellbrook
 Blythe P. C., manager Bowleard Station, Narrabri

Blythe W., hon. sec. Master Printers' Association, Newcastle
 Blythe W., painter, Islington
 Blytham J., livery stables, Moss Vale

Blyth Edmund, skin dealer, Nintybelly
 Blyth Mary, store, Eastern Creek
 Bong John, auctioneer, Milton

Bong W., coachbuilder, Burren Junction
 Boake E. W., acting manager, Bank of Australasia, East Maitland
 Boan Bros., drapers, Broken Hill

Boat and Co., drapers, Windsor
 Board and Son, estate agents, Newcastle
 Board F. J., architect, Lismore

Board P. G., sec. Hamilton Mechanics' Institute, Hamilton
 Boardman Edwin, butcher, Bowral
 Boardman F., butcher, Camden

Boardman G. H. M., painter, Bega
 Boardman J., butter factory, Taralga
 Boardman I. R., blacksmith, Kempsey

Boardman Rev. John (C. of E.), Richmond
 Boardman R., butcher, Pictou
 Boardman W. M., upholsterer, Bega

Boazman Dr., physician, Parkes
 Bob M., draper, Raymond Terrace
 Bobbin Daniel, blacksmith, Bemboka

Bobart A., physician, Nowra
 Bobroski Miss, store, Bathurst
 Buck John H., store, etc., Maitland

Bockmann E., laundry, Albury
 Bodalla Co., Ltd., gen. store, Bodalla
 Boddy Florence, photographer, Hamilton

Boddy Miss K., music teacher, Newcastle
 Boddy S. A., photographer, Newcastle
 Bode T. C., *Royal Victoria Hotel*, Wallongong

Bodell E. T., undertaker, Scone
 Boden Thomas C., engineer, Hamilton
 Boden W., Clarence Engineering Works, Maclean

Bodley J. W., veterinary surgeon, Orange
 Bodlindene A. G., auctioneer, Wollongong
 Bodlman A. J., blacksmith, Narrandera

Bodlman E., coachbuilder, Bemboka
 Bodkin W. J., store, Hexham
 Bodley E. J., carrier, Moree

Bodley F. and J., skin buyers, Cooma
 Body E. C., chairman Tenterfield Pastures Protection Board, Emmaville
 Body J. E., sec. Monaro Race Club, Cooma

Boehme Bros., quartz crushing battery, Stuart Town
 Boehme John, blacksmith, Walla Walla
 Bogart Shire Council—John Frey, pres.; G. C. Shaw, shire clerk; W. J. Duffy, shire engineer, Nyngan

Bogan Daniel, blacksmith, Gressford
 Bogan T., auctioneer, Gressford
 Boggabri Bicycle Club—P. L. Barraclough, sec., Boggabri

Boggabri Farmers' and Settlers' Assn.—G. R. Morse, sec., Boggabri
 Boggabri Jockey Club—L. W. Guest, secretary, Boggabri
 Boggabri Progress Association—J. Humphries, president, Boggabri

Boggabri School of Arts—E. H. Flatt, sec., Boggabri
 Boggis Miss A., milliner, Lithgow
 Boggs L. H., sign painter, Inverell

Bold Bros., grocers, Cook's Hill
 Boltr Mrs. G., boardinghouse, Albury

AT ANTHONY HORDERNS' FAMOUS LOW PRICES.

Bou COUNTRY ALPHABETICAL. Boy 15B

Boughton S., auctioneer, Boom
 Boughton W., bootmaker, Greta
 Bouden Capt. S., Inspector, Navigation
 Department, Newcastle
 Boulton Bros., blacksmiths, Greenhills
 Boulton A., general store, Montague
 Boulton C., engineer, etc., Condobolin
 Boulton G., *Royal Mail Hotel*, Jerilderie
 Boulton G. S., builder, Dahnorton
 Boulton Percy, mgr. McCulloch Carrying
 Co., Albany
 Boulton S. A., jeweller, Murrumbidgee
 Boulton T., shipbuilder, Macksville
 Boultonwood Bros., props. "Northern
 Courier," Bellingen
 Boultonwood H., J.P., Bellingen
 Bounader J., ladies' outfitter, Albany
 Boundy and Callender, blacksmiths,
 Broken Hill
 Boundy W., fruiterer, Hillgrove
 Bouquet L. N., builder, Bega
 Bourke Benevolent Society, Bourke
 Bourke Carrying Co., Ltd., Bourke
 Bourke Council Chambers—V. G. Man-
 ning, town clerk, Bourke
 Bourke Hill Tin Dredging Co., Ennabool
 Bourke Hospital—H. K. Bloxham, sec-
 retary, Bourke
 Bourke Jockey Club—H. C. Whitaker,
 Bourke
 Bourke Mechanics' Institute—C.
 Maloney, Bourke
 Bourke F. and A. Association—G. W.
 Tull, secretary, Bourke
 Bourke Pastures Protection Board—
 George Tull, secretary, Bourke
 Bourke Rowing Club—N. Burton, hon.
 sec., Bourke

BOURKE JOHN AND SON.
 Auctioneers, Stock and Station Agents,
 Murrumburrah (see advt. Murrum-
 burrah Section).

Bourke and Newell, livery stables,
 Murrumburrah
 Bourke A., butcher, East Maitland
 Bourke Mrs. A. S., confectioner, Grafton
 Bourke B., bootmaker, Narrandera
 Bourke Bob., tobaccoconist, Singleton
 Bourke D., grocer, Tumbarumba
 Bourke E., contractor, Albany
 Bourke E. J., hairdresser, Singleton
 Bourke G., blacksmith, Dredy Creek
 Bourke G. H., skinner, Urala
 Bourke Mrs. J., grocer, Yass
 Bourke J. A., treasurer School of Arts,
 Morpeth
 Bourke James, blacksmith, Gerringong
 Bourke James, butcher, Glenagee
 Bourke John, J.P., and Coroner, Mur-
 rumburrah
 Bourke John C., blacksmith, Barrington
 Bourke M.W., physician, Moree
 Bourke N., agent, Richmond

BOURKE P. M., Stock and Station
 Agent, Yass. (See Advt. Yass Section).

Bourke R., carrier, West Maitland
 Bourke T., sec. School of Arts, Waa
 Bourke T., wheelwright, Waa
 Bourke W., blacksmith, Quambone
 Bourke W., printer, Bulli
 Bourke W. L., general store, Blackland
 Bourne and Clarke, grocers, Newcastle
 Bourne George, plumber, Narrandera
 Bourne Giles, wheelwright, Wollombi
 Bourne J., sec. School of Arts, Coolah
 Bourne Thos., carrier, Moss Vale
 Bourne W. A., J.P., district supt.
 National Mutual Life Office, Tamworth
 Bourne W. E., wine depot, Parkes
 Bournefield C. R., postmaster, Lithgow
 Bousfield T. H., stonioner, Portland
 Boucher A. L., chemist, Beveroff

Boutin Mrs. C., hotel, Narrabeen
 Bow H. S., baker, Caledon
 Bow Thomas, *Federal Hotel*, Stockton
 Bowan Park Creamery—George Hawke,
 manager, Molong
 Bowcock James, blacksmith, Wyong
 Bowd W. T., general store, Warialda
 Bowden C. E. & Son, saddlers, Curlewis
 Bowden A. W., shire clerk, Wingecar-
 rie Shire Council, Moss Vale
 Bowden E. S., sec. Upper Hunter Pas-
 tures Protection Board, and land and
 insurance agent, Scone
 Bowden G. B., vet. surgeon, West
 Maitland
 Bowden G. M., carrier, Walcha
 Bowden Rev. H. S. (Meth.), Glen Innes
 Bowden R., butcher, Albany
 Bowden W. J., cordial manuf., Tam-
 worth
 Bowditch H., newspaper proprietor
 Parkes
 Bowditch J., metal worker, Islington
 Bowen A., butcher, Greenhill
 Bowen C., boots and shoes, Orange
 Bowen C., butcher, Kempsey
 Bowen C. P. J., J.P., corner, Trangle
 Bowen G. C., J.P., Licensing Bench
 Broken Hill
 Bowen J., carrier, Gunnedah
 Bowen John, road contractor, Tamworth
 Bowen M., butcher, Raymond Terrace
 Bowen P., sec. P.P. Board, Albany
 Bowen S., horseshoer, Gunnedah
 Bowen T. C., J.P., Orange
 Bowen W., sawmill, Warren
 Bowen W. H., fruiterer, Mudgee
 Bowyer A. & C., blacksmiths, Jambone
 Bowyer George, auctioneer, Armidale
 Bowyer H. A., bootmaker, Narrabri
 Bowyer J. T., store, Palmer's Oakley
 Bowyer Mrs., dressmaker, Wickham
 Bowyer Wm., boots and shoes, Lamblton
 Bowyer Mrs. Wm., gen. store, Thornton
 Bowring J. R. and Son, agents, Broken
 Hill
 Bowring W., butcher, Young
 Bowring and Duffy, coachbuilders, Cashing
 Bowring C., *Forster Hotel*, Forster
 Bowring J. H., part prop. "Western Daily
 Advocate," Orange
 Bowring James, gen. store, Sablac
 Bowring P., town clerk, East Maitland
 Bowring Rev. J. B. (Meth.), Bulli
 Bowring G. A., *Royal Hotel*, Cumnock
 Bowring A., draper, West Wyalund
 Bowring P. S., J.P., physician, Dungog
 Bowring Edward, dentist, Newcastle
 Bowring Richard, physician, Stroud
 Bowring S., blacksmith, Mount Vincent
 Bowring B. V., mgr. Aust. Bank of Com-
 merce, Ltd., Murrumbidgee
 Bowring Brother P., principal Christian
 Bros. School, Goulburn
 Bowring T. K., rabbit inspector, Forbes
 Bowring Mrs. P. H., boardinghouse,
 Kystone
 Bowring R., insurance agent, Hamilton
 Bowring Rev. R. M., hon. sec. Newcastle
 Dist. Ministers' Assoc., Newcastle
 Bowring Rev. R. M., teacher of look-
 keeping, Newcastle
 Bowring S. T., store, Murrumbidgee
 Bowring W. D., draper, Windsor
 Bowman Bros., stationers, Narrandera
 Bowman and Gibson, tinmiths, Lismore
 Bowman A. S., physician, Singleton
 Bowman E., boardinghouse, Manilla
 Bowman E. J., sec. Australian Workers'
 Union, Bourke
 Bowman Edward, pres. Muswellbrook
 Shire Council, Muswellbrook
 Bowman Edward, tinsmith, Mittagah
 Bowman H., tailor, Windsor

Bowman Henry, wine shop, Bugara
 Bowman J., tinsmith, etc., Ballina
 Bowman P. S., manager Commercial
 Bank, Condobolin
 Bowen Mrs. E., boardinghouse, Katoomba
 Bowral (C. of E.) Grammar School,
 Bowral
 Bowral Golf Club—Gavin George, sec.,
 Bowral
 Bowral Race Club—J. White, sec.,
 Bowral
 Bowral School of Arts—E. A. Hunt, sec.,
 Bowral
 Bowral Tourist Association—F. B.
 Kyngdon, sec., Bowral
 Bowring W. and Co., merchants, Went-
 worth
 Bowring W., auctioneer, Wentworth
 Bowtell Benj., brickmaker, Bombala
 Bowtell J., brickmaker, Merewether
 Bowtell G., *Border Inn Hotel*, Manna
 Northern Co-operative Butter Co.,
 Abbotsford
 Bowthorn Creamery and Butter Factory,
 Minton
 Bowyer Augustus, No. 1 Hotel, Newcastle
 Bowyer Bert., wheat buyer, Coolah
 Bowyer Mrs., general store, Spring Hill
 Box Edward, butcher, Lamblton
 Box Nabby, store, Bundarra
 Boxhall W., cordial manuf., Windsor
 Boxsell Kenneth, baker, Cobargo
 Boyce J. B. and W. B., newspaper pro-
 prietors, Taree
 Boyce Charles, auctioneer, Taree
 Boyce H., steam tug proprietor, Stockton
 Boyd A. E. and Co., engineers, Tumut
 Boyd Bros., coach props., Nyngah
 Boyd Bros., con. agents, Ardlath
 Boyd and Clark, land salesmen and com-
 mission agents, Parkes
 Boyd and Norton, solicitors, Inverell
 Boyd A., photographer, Bathurst
 Boyd A., blacksmith, Cobargo
 Boyd Andrew, builder, Scone
 Boyd Arthur, *Royal Hotel*, Murrumbidgee
 Boyd C., blacksmith, Ardlath
 Boyd C. S., jeweller, Goulburn
 Boyd D., draper, Newent
 Boyd David, *Bridge Hotel*, Nowra
 Boyd E., butcher, Finley
 Boyd G. A., *Overland Hotel*, Dubbo
 Boyd Henry, Yetholme
 Boyd J., J.P., *Piet-in Hotel*, Canowindra
 Boyd J., J.P., carrier, Bathurst
 Boyd J., solicitor, Tugla
 Boyd J. H. T., dentist, Canowindra
 Boyd James, pres. Warrumbungle Shire
 Council, Jerilderie
 Boyd James L., gen. store, Swansea
 Boyd John, carrier, Blackbath
 Boyd John A., solicitor, Inverell
 Boyd Mrs., schoolmistress, Yetholme
 Boyd W., builder, Bathurst
 Boyd W., tailor, Narrandera
 Boyd W., estate agent, Wyalund
 Boyd William, auctioneer, Hamilton
 Boydell J. F. J.P., auctioneer, Moree
 Boydell R. B., soap manufacturer,
 Allynbrook
 Boyer J., orchardist, Minto
 Boyer W. J., plumber, Newcastle
 Boyle A. O., junr., insurance agent,
 Howlong
 Boyle E., *Boilway Hotel*, Sutherland
 Boyle G. W., blacksmith, Narrabri
 Boyle J., carrier, West Maitland
 Boyle J. M., schoolmaster, Gerringong
 Boyle James, general store, East Orange
 Boyle John C., auctioneer, Waa
 Boyle Robert, store, Mossgeld
 Boyle W., draper, Lightning Ridge
 Boyling James, tinsmith, Bellingen
 Boyne A. G. and Co., unchinkers,

Boyne A. E., watchmaker, Forbes
Boyne A. G., watchmaker, Narraunda
Boyne P., watchmaker, Cowra
Boyne Mrs., boardinghouse, Blackheath
Boynton and Dawes, store, Balranald
Boys E. H., sheriff's officer, Wollongong
Boys F. C., solicitor, Bombala
Boys J. W., dentist, Grenfell
Boys R. J., blacksmith, Blinda
Boys W. G., *Balranald Hotel*, Balranald
Boyten A., produce merchant, Nangus
Boyten Norman, store, Nangus
Brabner W., *Court House Hotel*, Cobarr
Bracegirdle F. W., manager City Bank of Sydney, Ltd., South Grafton
Brace Ltd., general store, Lithgow
Bracey H. E. S., J.P., Lithgow
Bracken David, tailor, Yass
Bracken George, town clerk, Jerilderie
Bracken George, shire clerk, Woomumura Shire Council, Jerilderie
Bracken W., *Australian Hotel*, Wellington
Bracken J. C., stock inspector, Narraundi P. Board, Narraundi
Brackenrigg A. E., stationmaster, Muswellbrook
Brackett E. W., *Albion Hotel*, Forbes
Brackley D. G., mon. mason, Glen Innes
Bradbury E. C., chemist, Maclean
Bradbury G., J.P., sec. Pastures Protection Board, Pictou
Bradbury W., *Railway Hotel*, Armidale
Bradbury W., fruiterer, Blayney
Bradbury W., tobacconist, Broken Hill
Brade G. H., dentist, Wellington
Bradfield J. F. R., builder, South Lismore
Bradfield J. F. R., Emu Photo Co., Lismore
Bradford —, nurse, private hospital, Wagga
Bradford A., painter, Thirlmere
Bradford A. W., painter, Pictou
Bradford John, butcher, Harden
Bradford S. E., J.P., chemist, Yass
Bradford W., butcher, Murrumbidgee
Bradhurst P. H., manager Bank of Australasia, Wagga
Bradley and Atkin, general store, Millthorpe
Bradley and Barnes, photographers, Orange
Bradley and Fraser, grocers, Grenfell
Bradley A. A., stock and station agent, Tumbarumba
Bradley A. A., builder, Grenfell
Bradley B., *Lake Macquarie Hotel*, Terralun
Bradley Mrs. E., baker, Walgett
Bradley Mrs. E., store, Broken Hill
Bradley G. H., store, North Armidale
Bradley George, contractor, Threave
BRADLEY J. A., Part Proprietor "Temora Independent," "Barnedman Banner," Temora (see Advt. Temora Section)
Bradley James, *hotel*, Sedgfield
Bradley John, boots and shoes, Wagga
Bradley Miss, coffee palace, Brunswick Heads
Bradley W., stationmaster, Moss Vale
Bradley W., carrier, Newcastle
Bradley W., carrier, Smeethmore
Bradley W. G., hide merchant, Trangie
Bradley Rev. W. H. (P.), Guyra
Bradley E. L., stationer, West Maitland
Bradley H., mgr. Refrigerating Co., Bradwood
Bradley J., milk vendor, Helianthi
Bradley J., mgr. Tumut Co-operative Butter Factory, Tumut
Bradshaw A., teacher of singing, West Maitland
Bradstreet Mercantile Agency—Earp Bros. and Co., Ltd., Newcastle

Bradstreet and Barratt, saddlers, etc., Tamworth
Brady W. and Co., boots and shoes, Bathurst
Brady W. and Co., boots and shoes, Newcastle
Brady W. and Co., boot store, Wollongong
Brady Mrs. A., *Commercial Hotel*, Nerriga
Brady Albert, store, Camden Haven
Brady Chas., blacksmith, Carroll
Brady F. D., auctioneer, Harden
Brady F. J., *hotel*, Somerton
Brady J. P., plumber, Gilgandra
Brady Josephine, nurse teacher, Stockton
Brady Mrs. M. A., *Belmore Hotel*, Mudgee
Brady R., baker, Penrith
Brady Samuel, *Bank Hotel*, Dungog
Brady T., opal buyer, Lightning Ridge
Brady T., *hotel*, Kangaroo Valley
Brady T. J., pres. Lachlan Shire Council, Condobolin
Brady W. J., land agent, auctioneer, and town clerk, Carcoar
Bragg T. E., refreshment rooms, Glen Innes
Bragg W. R., postmaster and reg. B. M. and D. Millthorpe
Braidwood Benevolent Society—Mrs. Ellis, sec., Braidwood
Braidwood Hospital—F. King, sec., Braidwood
Braidwood Literary Institute—A. E. Hall, sec., Braidwood
Braidwood P. A. and H. Assn.—J. Chapman, sec., Braidwood
Braidwood Pastures Protection Board—H. Mater, sec., Braidwood
Braidwood Refrigerating Co.—H. Bradney, manager, Braidwood
Brain E. A., watchmaker, Warren
Brain F. W., blacksmith, Warren
Brain T. S., stationmaster, Coonamble
Brahe H. A., manager Commercial Bank of Australia, Casino
Brahe W. H., J.P., stationer, Bega
Brathwaite Misses, refreshment rooms, Nowra
Brathwaite C., fruiterer, Quirindi
Brathwaite H. C., shire Engineer, Kyogle
Brathwaite Wm., builder, Nowra
Brakell James, bootmaker, Daysdale
Bramall A., fruiterer, Cowra
Bramble John, butcher, Hinton
Bramble Rev. P. (C. of E.), Goulburn
Bramble W. E., carrier, Newcastle
Bramble William, butcher, Largs
Bramley H., brick kiln, Peak Hill
Bramma A. C., secretary Farmers' and Settlers' Association, Moree
Brand Mrs., boardinghouse, Point Clare
Brandon T. J., livery stables, Coraki
Brandon W., manager North Coast F. F. and Cold Storage, Ltd., Byron Bay
Brandt A., architect and builder, Eden
Braun J. and Co., drapers, Alluri
Brauncombe and Harbinger, coach-builders, Mudgee
Brauncombe H., blacksmith, Mudgee
Braunton Butter Factory—A. C. Forrester, Branxton
Branxton School of Arts—J. G. Collins, president, Branxton
Brassington T., schoolmaster, Woodstock
Bratfield J., carrier, South Grafton
Braun Louis, store, Clyburne
Braund F. and Co., gen. store, Armidale
Braund G. F., J.P., Armidale
Braund H., carpenter, Jindera
Bray A., postmaster, Mudgee
Bray A. H., engineer, Corren Shire Council, Corowa
Bray A. H., chairman P. P. Board, Corowa

Bray B. A., tailor, Cootamundra
Bray C., monumental mason, Cobarr
Bray Miss E., teacher of music, Bathurst
Bray E. C., auctioneer, Crookwell
Bray Ernest, clerk Corren Shire Council, Corowa
Bray George, butcher, Newcastle
Bray J. J. P., Coroner, Murrumbidgee
Bray J. A., mgr. Co-operative Society, Ltd., Singleton
Bray J. E., tailor, Wellington
Bray P. Dean, physician, Blayney
Bray R., mercer, Lockhart
Bray Miss S., dressmaker, Yass
Bray T., contractor, Bathurst
Bray W. P., tobacconist, South Grafton
Bray and Cohen, solicitors, Newcastle
Bray T. A., J.P., solicitor, Newcastle and Waratah
Brayshaw E. T., *Railway Hotel*, Glen Innes
Brayshaw J., carrier, Hanging Rock
Brazel S. A., wine shop, Nangala
Brazier W. S., postmaster, South Singleton
Brazier H., auctioneer, Store Creek
Brazill C. S., billiard saloon, Mullumbimby
Brazill F., builder, Woomera
Brennell H., C.P.S., Condobolin
Breakspear C. W., mgr. Government Savings Bank, Tamworth
Brecher R., saddler, Tocumwal
Brecht E. C., J.P., Muswellbrook
Breckenridge and Co., drapers, Newcastle
Breckenridge John and Sons, store and sawmills, Fairfield
Breckenridge Hugh, baker, Forster
Breckenridge John, store, Kendall
Breckenridge R. R., store, Forster
Breckenridge Robert, timber merchant and importer, Newcastle
Breden R. O., manager Commercial Bank, Young
Breed W. A., mail contractor, Yering Creek
Breen M., bootmaker, Nimitybelle
Breen Thos., skn. buyer, Cootamundra
Breilart A. C., teacher of piano, Murrumbidgee
Brell Martin, tanner, St. Mary's
Brennan B. J., stationmaster, Barraba
Brennan Miss E. C., boardinghouse, Bowral
Brennan Rev. J. (R.C.), Broken Hill
Brennan J., carrier, Craila
Brennan J. J., J.P., physician, Cootamundra
Brennan James, general store, Wollar
Brennan John, store, Narooma
Brennan M. J., carrier, Gresford
Brennan Nurse, matron Hospital, Barraba
Brennan R. B., journalist, Lismore
Brennan Thomas, gen. store, Mulgrave
Brennan W., sec. Colliery Employees' Federation, Newcastle
Brennan W. J., chemist, Orange
Brennan C. E. M., mgr. Commercial Bank, Bombala
Brent Edwin J., engineer, Hamilton
Brenthall G. V., saddler, Brewarrina
Brenton Bros., bakers, Broken Hill
Bretton W. L., chemist, and optician, Tugla
Breston O. R., carrier, Bendemeer
Brettnall G., clerk of works, Goulburn
Brett F. and H., carriers, Bendemeer
Brett C. B., stock inspector P.P. Board, Bathurst
Brett George, carrier, Bendemeer
Brett H. P., agent A. A. Dangir Estate, Newcastle
Brett Samuel, undertaker, Bendemeer

Brett W., sailmaker, Newcastle
Brett W. G., mgr. Bank of N.S.W., Henty
Brettle Con., fish shop, Newcastle
Brew Francis W., saddler, Crookwell
Brewarrina Amateur Turf Club, Brewarrina
Brewarrina Pastures Protection Board—H. L. Catlie, sec., Brewarrina
Brewarrina Pleasance Race Club, Brewarrina
Brewer F., blacksmith, Mudgee
Brewer F. J., tobacconist, Goulburn
Brewer P. P., district postal inspector, Goulburn
Brewer J., blacksmith, Mudgee
Brewer J. J., butcher, Willawarrin
Brewer S., contractor, Wingham
Brewer W. T., ass. C.P.S., Cowra
Brewery Employees' Union—William Davis, sec., Newcastle
Brewster C., watchmaker, Wollongong
Brewster Robert, laundry, S. Lismore
Brial P., hide buyer, Minto
Brice A. A. and Co., Ltd., produce merchants, Broken Hill
Brice Arthur, hairdresser, Cobargo
Brice E. H., store, Mongarlowe
Brickwood A., watchmaker, Wollongong
Brickwood H., dentist, Coonamble
Brickwork and Co., saddlers, Laverell
Brickwork V., boots and shoes, Clarence Town
Bridge and Dunn, sawmills, Tumut
Bridge D. I., stock and property agent, Narraundi
Bridge E. E., gen. store, Kurri Kurri
Bridge Rev. Father (R.C.), Katooliba
Bridge J., auctioneer, stock and station agent, Murrumbidgee
Bridge J. R., public school, Hanbury, Newcastle
Bridge Joseph, wine shop, Ellalong
Bridgeman John, builder, Blayney
Bridgeman W. L., piano tuner, Coonamble
Bridger Benj. and Co., blacksmiths, Maclean
Bridger Charles, baker, Gresford
Bridger Chas., baker, Paterson
Bridger G., *Fitzroy Hotel*, Merriwa
Bridger George, builder, Paterson
Bridger Henry, carpenter, Largs
Bridger J. T., blacksmith, Blangara
Bridget M., Rev. Mother, Convent of Mercy, Goulburn
Bridle John R., public school, Junee
Bridle W., J.P., Tumut
Bridle W. H., stock and station agent, Tumut
Bridson Hugh, J.P., auctioneer, Port Macquarie
Brien K., store, Neurea
Brien R., butcher, Tottenham
Brien William, butcher, Manildra
Brierley and Brierley, public accountants, Cootamundra
Brierley's Ltd., store, Col's Harbour
Brierley R. B., mgr. Co-op. Dairy Co., Ltd., Gleniffer
Bridgen Albert E., J.P., gen. store, Gulgong
Brice A. W., dentist, Walgett
Briggs A. B., mgr. Yanga Station, Balranald
Briggs C. J., boots and shoes, Riverstone
Briggs E., blacksmith, Kendall
Briggs Rev. J. F. (Pres.), Pictou
Briggs Sec. Constable J. T., acting C.P.S., Whitton
Briggs Miss M., matron Moree Hospital, Moree
Briggs T. C., hairdresser, Bathurst
Briggs W., butcher, Murrumbidgee
Bright C., *Royal Hotel*, Canberra

Bright H. E., accountant, Broken Hill
Bright H. G., sec. Proprietary Cricke Club, Broken Hill
Bright Mrs., store, Wattle Flat
Brighton Chas., chemist, Dungog
Brighton Wm., agent, Wyalong
Bristock F. P., manager Bank of N.S.W., Cootamundra
Briley Edwin, tailor, Tamworth
Briley J., gunsmith, Tamworth
Brilli Mrs. M. J., stationer, Wiekham
Brimstone W., butcher, Taree
Brindle A. W., butcher, Hillgrove
Brindle Adam, butcher, Denman
Brindle G., gunsmith, South Grafton
Brindle James, undertaker, Denman
Brindley H. W., store, Glenbrook
Brindley W. A., dentist, West Wyalong
Brishane Water Oyster Co., Woy Woy
Briscoe Capt. J. G., marine surveyor, Newcastle
Bristington Bros., carriers, Greig's Flat
Bristow Mrs., reg. office, Broken Hill
Bristowe John, J.P., Licensing Bench, Broken Hill
Britannia Flour Mill (The)—Tremaine Bros., proprietors, Boggabri (see Advt., Bathurst Section)
British Australian Oil Co., Ltd., Hamilton, Murrumbidgee and Newcastle
British Australian Timber Co., Woolgoolga
British Australian Timber Co., Lismore
British Australian Timber Co., Col's Harbour
British Broken Hill Proprietary Co., Ltd.—J. Sampson, mgr., Broken Hill
British and Colonial Mandolin Guitar Co., Newcastle
British and Foreign Bible Society—C. W. Sloman, sec., Bathurst
British and Foreign Bible Society—A. G. Cullum, sec., East Maitland
British and Foreign Bible Society, Muswellbrook
British and Foreign Bible Society, Nowra
British Imperial Goldsmiths, Newcastle
British Imperial Goldsmiths Co., Goulburn
British Imperial Oil Co., Ltd., Hunter and Pitt sts., Sydney. Branches throughout the country
British India S.N. Co., Ltd., Dalgety and Co., Ltd., agents, Newcastle
British Piano Co., 9 Barrack st., Sydney. Branches throughout the country
Britt T., coach proprietor, Carrington
Brittain B. W., manager Olympian Skating Rink, Newcastle
Britten C., Jeffries Royal Standard Brewery, and hon. sec. Tamworth Jockey Club, Tamworth
Britten-Bisset James, postmaster, Blackheath
Britton's Ltd., general store, Quirindi
Britton W. J., carrier, Newcastle
Britton W. J., J.P., Quirindi
Briz Edward, J.P., blacksmith, Emmaville
Britz H. E., watchmaker, Tamworth
Britz K. J., tailor, Tamworth
Brize M., bootmaker, Singleton
Brize W. H., tobacconist, Bega
Broad H. C., saddler, Coonamble
Broad J. G., oyster saloon, Manilla
Broad W., manager Wright, Heaton and Co., Ltd., Molong
Broadbent H. R., bootmaker, Corral
Broadbent Percy, physician, Forbes
Broadbent R., sharebroker, Broken Hill
Broadbent S., bootmaker, Newcastle

Broadbent W. J., manager Bank of N.S.W., Corowa
Broadfoot G., cabinetmaker, Wagga
Broadfoot J. W., public school, Morpeth
Broadfoot Miss, public school, Penrith
Broadfoot W. J., Carpenter, Wallend
Broadhead Geo., gen. store, Bungonia
Broadhead Miss, matron Hospital, Bourke
Broadhurst E., hairdresser, Tambarumba
Broadstock W. J., cycle agent, Cobarr
Broath J., station manager, Quamby
Brobbie G., baker, Broken Hill
Brook and Son, grocers, Smeethmore
Brook and Son, store, Wiekham
Brook T., saddler, Wollongong
Brookwell Bessie B., *Locomotive Hotel*, Newcastle
Brook W., confectioner, Newcastle
Broderick C., coachbuilder, Wellington
Broderick G. T. H., solicitor, Forbes
Broderick W. A., wool buyer, Cooma
Brodie & McLachlan, dentists, Grafton
Brodie A., contractor, Smithfield
Brodie A. D., J.P., Quirindi
Brodie David, store, Bredho
Brodigan J., boots and shoes, Bathurst
Brodigan T., saddler, Molong
Brogan Sidney, billiard saloon, Cessnock
Broken Hill A.M.A. Band—E. Summerton, conductor, Broken Hill
Broken Hill Abattoirs (Municipal)—T. Marshall, superintendent, Broken Hill
Broken Hill Amalgamated Miners' Association—W. D. Bennett, secretary, Broken Hill
Broken Hill Benevolent Society—N. McLean, sec., Broken Hill
Broken Hill Bowling Association—W. P. Treloven, sec., Broken Hill
Broken Hill Caledonian Society—W. A. Waugh, sec., Broken Hill
Broken Hill Chamber of Commerce—E. E. Garrett, Broken Hill
Broken Hill Children Muller and Produce Co., Ltd., Broken Hill
Broken Hill Club—R. L. Watson, Broken Hill
Broken Hill Consols S.M. Co., Ltd.—T. G. Sweet, manager, Broken Hill
Broken Hill Deutscher Verein—H. Von Hansman, sec., Broken Hill
Broken Hill and District Hospital—H. L. Dunmore, sec., Broken Hill
Broken Hill District Trained Nurses' Assn.—Mrs. E. S. Peart, sec., Broken Hill
Broken Hill Friendly Societies' Council—M. J. Murphy, sec., Broken Hill
Broken Hill Gas Works, Broken Hill
Broken Hill General Providers—J. W. Jackson, manager, Broken Hill
Broken Hill Globe Timber Mills, Broken Hill
Broken Hill Hospital—H. M. Mullens, sec., Broken Hill
Broken Hill Institute Incorporated Accountants—F. A. Hince, sec., Broken Hill
Broken Hill Jockey Club—H. L. Foster, sec., Broken Hill
Broken Hill Junction Lead Mining Co., Ltd.—W. Williams, manager, Broken Hill
Broken Hill Junction North S.M. Co., Ltd.—T. H. Palmer, manager, Broken Hill

Broken Hill Licensed Victuallers' Racing Club—J. Goffage, sec., Broken Hill
Broken Hill Liquor Trade Union—John Smith, secretary, Broken Hill
Broken Hill Masonic Club, Broken Hill
Broken Hill Masonic Hall Co., Ltd., Broken Hill
Broken Hill Mechanics' Institute—John Creed, librarian, Broken Hill
Broken Hill Medical Hall—F. Peoples, manager, Broken Hill
Broken Hill Medical and Surgical Fund, Broken Hill
Broken Hill Miners' Disaster Fund, Broken Hill
Broken Hill Municipal Electric Supply Station, Broken Hill
Broken Hill P. and A. Association, Broken Hill
Broken Hill Proprietary, Block 14, Ltd.—J. Hocking, mgr., Broken Hill
Broken Hill Proprietary, Block 10, Ltd.—S. Low, manager, Broken Hill
Broken Hill Proprietary Co., Ltd.—Coke Works, Bellambi
Broken Hill Proprietary Co., Ltd., Broken Hill
Broken Hill Rifle Club—L. H. Beck, secretary, Broken Hill
Broken Hill Social Democratic Club—J. H. Byrne, sec., Broken Hill
Broken Hill South S.M. Co.—W. E. Walwright, manager, Broken Hill
Broken Hill Street Tramways—W. H. Shelverton, mgr., Broken Hill
Broken Hill and Suburban Gas Co., Broken Hill
Broken Hill Technical College, Broken Hill
Broken Hill Trades Hall—J. Raven, sec., Broken Hill
Broken Hill Typographical Society—J. Nanders, secretary, Broken Hill
Broken Hill United Friendly Societies' Dispensary, Ltd.—W. P. Carr, sec., Broken Hill
Broken Hill Water Supply Co., Ltd., Broken Hill
Broken Hill West Rifle Club, Broken Hill
Brokenshire J., studio, Broken Hill
Brokenshire W. J., hairdresser, Broken Hill
Brounhead and Sons, bakers, Seone
Brounhead J., tobacconist, West Maitland
Browlow A., bricklayer, Lockhart
Browley A., store, Carrington
Browley F. E., butcher, Broken Hill
Bromley G., engineer, Grenfell
Bromer Bros., aerated water manufs., Penrith
Broadbank J., store, Murrumbidgee
Brook A. E., baker, Blayney
Brook C. J., Telegraph Hotel, Molong
Brook E. J., butcher, Coolamon
Brook G. W., accountant, Murrumbidgee
Brook W., builder, Murrumbidgee
Brook W., saddler, Queanbeyan
Brooke W. and Sons, proprietors "The Forbes Times," Forbes
Brooke A., Family Hotel, Carrathool
Brooke F. H., Victoria Hotel, Forbes
Brooke H., land agent, Orange
Brooke H. J., butter factory, Forbes
Brooke H. J., secretary P.A. and H. Association, etc., Forbes
Brooke W. H., Commercial Hotel, Berry
Brooker & Rose, butchers, Gersford
Brooker A., auctioneer, Gersford
Brooker A. G., tailor, Ballina

Brooker H. J., butcher, Singleton
Brooker Mrs., Prince of Wales Hotel, Moree
Brooker Sydney, tailor, Casino
Brooker W. (rep. Hugh V. McKay), Gunnedah
Brooker W. J., store, Clarence Tunnel
Brookes James, fruiterer, Newcastle
Brookman H., contractor, Tilpa
Brookman's United G.M. Co., West Wyalong
Brooks Bros., blacksmiths, Jerilderie
Brooks & Davis, chaffcutters, Marlow
Brooks C. J.P., stock inspector Denman P.P. Board and Upper Hunter P.P. Board, Seone
Brooks D., store, Bourke
Brooks Mrs. E. E., Hampden Hotel, Coramba
Brooks Mrs. E., gen. store, Cook's Hill
Brooks Frederick, mayor, Jerilderie
Brooks G. A., blacksmith, Cook's Hill
Brooks George, fruiterer, Gulgong
Brooks Mrs. H., store, Stockton
Brooks John W., dairyman, Buchanan
Brooks Robert, carrier, Yetman
Brooks T., contractor, Lake Cudgellico
Brooks W., bootmaker, Temora
Broomefield Geo., undertaker and furniture dealer, Singleton
Brophy T., gen. store, Upper Manilla
Brophy M. J., tobacconist, Wingham
Brophy T. M., postmaster, Upper Manilla
Brosi David, butcher, Gersford
Brosmann Rev. Father (R.C.), Dubbo
Brosmann J. M., Court House Hotel, Kempsey
Brosmann T., butcher, Tingha
Broughall T., mgr. Vale of Clwydd Colliery Co., Lithgow
Broughton J. and Co., auctioneers, Young
Broughton B., J.P., stock inspector, Brewarrina
Broughton Mrs. E., private hospital, Young
Broughton G. E., store, Hamilton
Broughton H. R. H., manager Welbon Station, Moree
Broughton J., shipping merchant, Newcastle
Broughton J. W., manager Bank of N.S.W., Forbes
Broughton L. W., J.P., C.P.S., Crown Lands Agent, Bathurst
Browman I. J., gen. store, Geringong
Brown A. A. and Co., auctioneers, etc., Guyra
Brown and Bourke, dairy, Jerry's Plains
Brown Bros., grocers, Cook's Hill
Brown Bros., sawmills, Hillston
Brown Bros., sawmills, Wandaworth
Brown Bros., sawmills, Queera Creek
Brown Bros., managers Reform Dredging Co., Tingha
Brown and Brown, boots and shoes, Orange
Brown D. & R., fruiterers, Manilla
Brown G. & Co., gen. store, Nowra
Brown H. J. and Mitchell, solicitors, Newcastle
Brown I. S. and Sons, salesmen, Broken Hill
Brown J. and A., engineers and ironfounders, Hexham
Brown J. T. and Co., auctioneers, Howlong
Brown James and Alex., colliery prop. and tug owners, Newcastle. Sydney office, 43 Pitt street
Brown and Jolly, builders and contractors, Woodlark st. Lismore

Brown and Pickup, painters, Bathurst
Brown and Scully, coachbuilders, etc., Hamilton
Brown and Sessions, painters, Seone
Brown and Smith, wheelwrights, Branxton
Brown and Southwell, gen. store, Hill
Brown & Tooley, timber merchants, Ourimbah
Brown Hon. A., Belgian and Italian Consul, Newcastle
Brown A., chemist, Narrandera
Brown A., gardener, Yetholme
Brown A., tailor, Broken Hill
Brown Rev. A. (Meth.), Temora
Brown A. A., builder, Barraba
Brown A. E., J.P., manager E.S. and A. Bank, Ltd., Lismore
Brown A. E., baker, Braidwood
Brown A. E., fruiterer, Milfield
Brown A. P., confectioner, Dubbo
Brown A. H., manager Commercial Banking Co. of Syd., Ltd., Pictou
Brown A. J., painter, Goulburn
Brown A. J., bootmaker, Hay
Brown A. S., painter, Nyngan
Brown Rev. A. S. (Pres.), Hellingen
Brown A. V., Sydney Club Hotel, Broken Hill
Brown A. V., store, Moorland
Brown A. V., coachpainter, Wellington
Brown A. W., Arcenic Hotel, Tyringham
Brown Albert, wheelwright, Casino
Brown Rev. Ashley (C. of E.), Grafton
Brown Miss B. M., matron hospital, Cohar
Brown Rev. C. A. W. (Meth.), Yass
Brown C. G., manager South Clifton Coal Mining Co., South Clifton
Brown C. W., sec. School of Arts, Glen Innes
Brown C. W. T., stock and station agent, Condobolin
Brown Charles, contractor, Hillston
Brown Charles, saddler, Hay
Brown Charles E., pastrycook, Orange
Brown D., carrier, Jerry's Plains
Brown Rev. David (Pres.), Grafton
Brown Duncan, fruiterer, Ulmarra
Brown E., dealer, Ballina
Brown E. C., auctioneer, Lismore
Brown E. V., Cambridge Club Hotel, Peak Hill
Brown Edward P., gen. store, Binalong
Brown Mrs. Ellen, tenrooms, Wollongong
Brown F., sen. constable, Bangalow
Brown Mrs. F., boardinghouse, Katoomba
Brown F., carrier, Newcastle
Brown F. H., gen. store, Kempsey
Brown F. H., cordial manufacturer, East Orange
Brown P. H., mgr. Elmore Tin Sluicing Co., Elmore
Brown F. J., builder, Berridale
Brown F. T., cab proprietor, Albury
Brown G., blacksmith, Manilla
Brown G., fruiterer, Bathurst
Brown Mrs. G., gen. store, Plattaburg
Brown G. A., cycle agent, Berridale
Brown G. H., mgr. Ghoolendadi Station, Bogabri
Brown G. H., engineer, Broken Hill
Brown George, agent, Geringong
Brown George, J.P., pres. Cessnock Shire Council, Cessnock; coroner, Cessnock and Kurri Kurri
Brown George, store, Cambewarra
Brown George R., store, Top Binsara
Brown H., painter, Cook's Hill
Brown H., saddler, Kyogle

Brown H., photographer, Tamworth
Brown H. H., hairdresser, Kempsey
Brown H. G., gen. store, Meadow Flat
Brown H. J., public school, Kurri Kurri
Brown H. L., boots and shoes, West Maitland
Brown H. R., fruiterer, Seone
Brown H. S., secretary Pastures Protection Board, Condobolin
Brown J., brickmaker, Albury
Brown J., poundkeeper, Bourke
Brown J., baker, Forbes
Brown J., metal dealer, W. Maitland
Brown J., produce merch., Coonamble
Brown J. A., brickmaker, Lockhart
Brown J. B., res. mgr. Adelaide S.S. Co., Ltd., Newcastle
Brown J. B., chemist, Smithtown
Brown J. C., manager Newcastle and H.R.S.N. Co., Ltd., Murrumbidgee
Brown J. D., manager Bank of New South Wales, Adelaide
Brown J. E., blacksmith, Murrumbidgee
Brown J. G., general store, Dubbo
Brown J. J., fruiterer, Jerry's Plains
Brown J. H., sec. Exhibition Society, Eden
Brown J. H., saddler, Eden
Brown J. H., carpenter, Hamilton
Brown J. H., stationmaster, Carcoar
Brown J. L. (Beunett and Barkell), Mudgee
Brown J. T., fruiterer, Warialda
Brown James, gen. store, Mungah
Brown Joseph, coachbuilder, Murrumbidgee
Brown L. A., sec. Golf Club, Berrigan
Brown L. F., blacksmith, Bega
Brown Leslie, Prince of Wales Hotel, Goulburn
Brown M., grocer, Tighe's Hill
Brown M., auctioneer, Jerry's Plains
Brown Martin, builder, Nowra
Brown Miss, boardinghouse, Katoomba
Brown O., undertaker, Tumbarumba
Brown Rev. Canon R. Barry (C. of E.), Wellington
Brown R. J., bookbinder, Goulburn
Brown Mrs. S., hotel, Sandy Hill
Brown Robert, sen. sergeant police, Newcastle
Brown S. J., Club House Hotel, Nymagee
Brown Rev. Samuel (Pres.), Moree
Brown T., butcher, Hoxton Park
Brown T., milliner, Kurri Kurri
Brown T. B., blacksmith, Dalton
Brown Thomas, contractor, Wingham
Brown Thomas, chairman P.P. Board, Kiama
Brown V., sec. Tennis Club, Dapto
Brown V. M., contractor, Tamworth
Brown W., P.M. and warden, Raymond Terrace
Brown W., hotel, Bourah
Brown W., grocer, Coonamble
Brown W. C., coachpainter, Katoomba
Brown W. G., J.P., Dubbo
Brown W. L., auctioneer, Bega
Brown W. R., dairyman, Orange
Brown W. S., general store, Nyngan
Brown W. V., schoolmaster, Wollongong
Brown W. Le Brun, J.P., P.M., C.P.S., Inverell
Brown Rev. W. Marshall (Cong.), Bathurst
Brown Walter, baker, Maclean
Brown Walther, P.M., Dungay
Brown William, bootmaker, Taree
Brown William, town clerk, Adams-town

Brown William, butcher, Brangely
Brown William, agricultural engineer and general machinist, Coomaundra
Brown William, "Examiner" Newspaper, Raymond Terrace
Brown William, painter, Lake Cudgellico
Brown William, butcher, Mudgee
Brown William, hotel, Bourah
Brown & Dale, auctioneers, stock and station agents, Comadilly st. Gunnedah
Brown H. E. & Co., store, Moss Vale
Brown Claude S., physician, Tumut
Brown G. E., secretary hospital, Gunnedah
Brown G. W., store, William Town
Brown George, manager Motor and Engineering Co., Hay
Brown George, horse clipper, Burrowa
Brown L., blacksmith, Goolmangar
Brown R. P., C.P.S. and reg. B. M. and D., Carcoar
Brown Thos., mon. mason, Singleton and West Maitland
Brown W., president Burrangong Shire Council, Young
Brownedge B. W., stationer, Lockhart
Brownhill L. D. and G. W., "Wellington Times," Wellington
Browning A. J., sec. P.P. Board, Gundagai
Browning J., upholsterer, Yass
Browning P. A., hotel, Coopersbrook
Brownlee Mrs. E., draper, Murrumbidgee
Brownlee J., draper, Killingworth
Brownlee W., billiard saloon, Killingworth
Brownlie Miss, R.A., principal Grammar School for Girls, Newcastle and Waratah
Brownlie W., livery stables, Maclean
Brownlow T., coachbuilder, Moss Vale
Bruce G. and Son, saddlers, Denman
Bruce and Gordon, saddlers, Gundy
Bruce D. C. S., J.P., C.P.S., registrar B. M. and D., and warden, Gundagai
Bruce E. B., painter, Murrumbidgee
Bruce H., sec. Berry Central Butter Factory, David Berry Cottage Hospital, treasurer School of Arts, Berry
Bruce H. C., builder, Burriga
Bruce James, poundkeeper, Gernantown
Bruce M., blacksmith, South Gundagai
Bruce W., carrier, Murrumbidgee
Bruce W. D., manager Dundee Station, Mogil
Bruce W. H., tailor, Broken Hill
Bruce W. H., tailor, Newcastle
Bruderlin & Freeman, builders, Singleton
Bruggeman H., jeweller, Broken Hill
Brugby J. J., blacksmith, Wyalah
Brunn M., stationer, Albury
Brunton Robert, grocer, Booml
Bruderlin & Punch, builders, Gloucester
Brunker C., stove maker, Lismore
Brunker G. W. N., accountant Savings Bank of N.S.W., West Maitland
Brunker J. H., auctioneer, West Maitland
Brunner Geo., tinsmith, Albury
Brunner Mrs., store, Mitchell's Flat
Brunner P., fancy goods, Albury
Brundson F., "Nami Echo," Wee Wee
Brundson F., sec. Dist. Hospital, Wee Wee
Brumskill R. J., stock and station agent, Wagga Wagga

Brunt R., fancy goods, Casino
Brunt R., Tattersall's Hotel, Casino
Brush C. W., stock and station agent, Hillston
Brushgrove School of Arts—A. Osten, secretary, Brushgrove
Bruxner & Cotton, auctioneers, stock and station agents, Tenterfield
Bryan F. C., dairyman, Merewether
Bryan H. R., sec. Jockey Club, Bombala
Bryan S. L., mgr. Bank of N.S.W., Gulgong
Bryant and Co., butchers, Wollan
Bryant and Hayes, auctioneers, stock salesmen, etc., Millthorpe
Bryant and Probert, agents, Broken Hill
Bryant A., blacksmith, Orange
Bryant A., produce, fruit, etc., Canbelago
Bryant Albert, butcher, Newnes
Bryant Rev. R. D. (C. of E.), Temora
Bryant Elijah, contractor, Cowra
Bryant F. B., sec. Progress Association, Lawson
Bryant G. B., manager South Australian Brewing Co., Broken Hill
Bryant G. E., dairyman, Cowlong
Bryant George, orchardist, Belmont
Bryant H., plumber, Balranald
Bryant J. A., monumental mason, Cowra
Bryant Marcus, mgr. Commercial Bank of Australia, Albury
Bryant Mrs., gen. store, Parkesborough
Bryant R., saddler, Newcastle
Bryant Richard, orchardist, Bowenfels
Bryant Thomas, orchardist, Belmont
Bryant W., cordial maker, Mullumbimby
Bryant W., watchmaker, Wallend
Bryant W. G., butcher, Mudgee
Byce A., carter, Lismore
Byce Carter, teacher, Tedla, Newcastle
Byce W. H. A., J.P., manager E.S. and A. Bank, Ltd., Byron Bay
Byrdon D., store, Bega
Byrdon Thomas, secretary hospital, Emmaville
Byrdon W., hairdresser, tobacconist, etc., 26 Hunter st., Newcastle
Byron C. G., plumber, Broadmeadow
Byron & Co., refreshment room, Goulburn
Byron A. J., grocer, Goulburn
Byron A. J., sec. Highland Society Burns Club, Goulburn
Byron E., sec. Civilian Rifle Club, Goulburn
Byron John, store, Kempsey
Byron and Son, butchers, Milton
Byron G. W., roadfitter, Woomona
Buchanan Mrs. A. M., sec. Musical Society, Tenterfield
Buchanan G. A., physician, Goulburn
Buchanan George, gen. store, Coopersbrook
Buchanan George, Post Office Hotel, South Grafton
Buchanan John, butcher, Carrington
Buchanan Leslie, representative Sydney "Daily Telegraph," Newcastle
Buchanan Mrs. M. J., gen. store, Subba Siding
Buchanan Mrs., boardinghouse, Katoomba
Buchanan P. K., school teacher, Tenterfield
Buchanan R. H., sawmill, Bogan Gate
Buchanan T. R., J.P., manager Bank of N.S.W., Uralla
Buchanan Thomas, butcher, Lismore
Buchanan W., butcher, Cook's Harbour