

CONTENTS.

	PAGE.
INDICES	v.-xlviii.
ALMANAC	xlix.-li.
MUNICIPAL	lii.
CITY STREETS DIRECTORY	1-164
SUBURBAN DIRECTORY	165-794
ALPHABETICAL DIRECTORY	795-1529
TRADES DIRECTORY	1531-1798
COUNTRY COMMERCIAL DIRECTORY	1A-224A
COUNTRY ALPHABETICAL	1B-168B
PASTORAL	1C-206C
PASTORAL INDEX	1D-58D
JUSTICES OF THE PEACE	1676-1686
EDUCATIONAL	1801-1806
ECCLESIASTICAL	1806-1809
EUROPEAN TRADES LIST	1810
GOVERNMENTAL AND PARLIAMENTARY	1811-1831
CIVIL DEPARTMENTS	1821-1831
NAVAL AND MILITARY—COMMONWEALTH	1813-1818
STAMP DUTIES	1832-1833
WHARFAGE AND TONNAGE RATES	1834
FIRMS WITH FIXED PAY-DAYS	1836-1848
CENSUS	1885

GENERAL INDEX.

	PAGE		PAGE		PAGE
Aborigines' Protection Board	1823	Department of Trade and Customs (Federal)	1813	Labour and Industry Department	1820
Agent-General for the State in Eng-land	1821	Distilleries and Sugar Refineries	1813	Land and Income Tax Department	1821
Agricultural Colleges	1827	Department	1813	Land Appeal Court	1831
Agricultural Department	1827	District Court Judges	1830	Land—Claims to Grants of	1831
Alphabetical Directory	795-1529	District Court	1830	Lands—Secretary for	1831
Architect, Government	1828	District Registrars	1743	Lands Titles Branch	1824
Art Gallery	1824	Ecclesiastical	1806	Law Institute	1830
Assignees—Omolai	1718	Educational	1801	Legal Directory—See Trades section for Barristers, Solicitors, Official Assignees, also Minister for Jus-tice	1818
Associates and Clerks of Armagns	1829	Electoral Office (Commonwealth)	1822	Legislative Assembly	1820
Associations	1512	Electoral Office (State)	1831	Legislative Assembly—Officers of	1820
Asylums Department	1822	Electric Telegraphs	1815	Legislative Council	1810
Attorney-General	1828	Engineers, Military	1816	Legislative Council—Officers of	1820
Audit Department	1821	English and Continental Manufac-turers	1810	Libraries	1691
Australian Museum	1836	Equity—Master in	1829	Local Government Branch	1828
Bankruptcy Department	1829	European Manufacturers	1810	Lunacy Department	1821
Banks	1547	Executive Council (State)	1819	Lunatic Asylums—See Institutions	1604
Barracks and Ordnance Department (Federal)	1814	Executive Council (Federal)	1812	Magistrates—Stipendiary	1830
Barristers	1548	Experimental Farms	1827	Master in Equity	1820
Barristers' Admission Board	1830	Explosives Department	1825	Master in Lunacy	1821
Berthing Rates, etc.	1834	External Affairs (Department of)	1812	Medical Practitioners	1702
Board of Health	1821	Federal Government	1811	Metropolitan Board of Water Supply and Sewerage	1828
Board for Opening Tenders—Public Works	1828	Federal High Court	1812	Military Forces	1813
Botanic Gardens	1827	Finance and Trade—Trans. and Sec.	1824	Mines—Secretary for	1826
British Ships of War on the Anstra-lian station	1831	Fire Brigades	1822	Minister for Justice	1828
Brush Farm	1828	Firms' Pay-days	1836	Minister for Public Instruction	1820
Bureau of Statistics	1822	Fisheries Department	1822	Money Order Department (Federal)	1813
Cadet Office	1817	Forestry Branch	1827	Municipal—See commencement of City Streets and of respective Suburbs	1826
Carpenterian Reformatory	1828	Free Public Library	1826	Museum	1826
Cemeteries	1676	Friendly Societies	1822	National Art Gallery	1826
Census	1835	Gaol, Darlinghurst	1830	National Training-school Sobraon	1826
Centennial Park	1827	Garden Island	1831	Nautical Navigation Department	1825
Central Board Invalid and Agedient Pensions	1825	General Post Office (Federal)	1818	Naval Brigade	1818
Central Police Court	1830	Geological Branch	1826	Naval Department (Imperial)	1831
Certificated Conveyancers	1691	Governmental and Parliamentary	1811	Naval Forces	1818
City Streets Directory	1-164	Government Ambulance Corps	1827	N.S.W. Landers	1814
Civil Departments	1821	Government Asylums	1822	Norfolk Island Affairs	1821
Civil Service Board	1830	Government Printing Office	1825	Notaries Public	1716
Claims to Grants of Land	1831	Government Savings Bank	1828	Observatory	1826
Clerks of Petty Sessions	1828	Government Statistcian	1822	Official Assignees	1718
Clubs	1880	Governor-General of the Common-wealth	1811	Officers of Legislative Council and Assembly	1820
Coal Fields and Coal Mines	1827	Grants of Land—Claims to	1831	Officers of the Senate	1811
Coast Hospital	1822	HANSARD Parliamentary Report-ing Staff	1820	Officers of the House of Representa-tives	1812
Colleges	1803-1806	Harbour Rates, etc.	1834	Officers administering the Govern-ments of the Australasian States	1831
Colonial Defence Boats	1831	Harbour Trust	1825	Old-Age Pensions	1818
Colonial Distilleries Inspector	1813	Hawkesbury Agricultural College	1827	Ordnance Department	1814
Chief Secretary	1821	Health Board	1821	Parliamentary	1811
Commissioners for Affidavits	1885	Health and Medical Department	1821	Parliamentary Draughtsmen	1820
Commonwealth Offices	1818	High Commissioner for Australia in Great Britain	1812	Parliamentary Library	1820
Commonwealth Audit Office	1818	High Court of Australia	1812	Parliamentary Reporting Staff—HANSARD	1820
Commonwealth Ministry	1811	Hospitals	1650	Pastoral Directory	1C-206C
Commonwealth Parliament	1811	House of Representatives (Members)	1812	Patents and Trade-marks Office	1813
Commonwealth Senate	1811	Immigration and Tourist Bureau	1821	Patent Attorneys	1721
Commonwealth Weather Bureau	1818	Imperial Government Establish-ments	1820	Pay Days	1836
Consuls	1889	Imperial Pensions	1820	Permanent and Volunteer Military Forces	1813
Conveyancers	1591	Incorporated Law Institute	1830	Petty Sessions (Suburban) Clerks of	1828
Coroner's Court	1830	Industrial Court	1829	Police Courts	1830
Crown Prosecutors	1829	Industrial Registrar	1829	Police Inspector-General	1821
Crown Solicitor	1829	Industrial School for Girls	1816	Postmaster-General	1813
Curator's Depart (Supreme Court)	1820	Infantry	1829	Prisons Department	1830
Customs (Federal)	1813	Insolvency Court	1829	Probates (Registrar)	1820
Darling Island	1831	Inspector-General of Police	1821	Prothonotary	1820
Darlinghurst Gaol	1830	Institutes	1664	Public Instruction	1826
Deeds Branch—Registrar-General	1824	Instruction, Public (Department)	1820	Public Library	1826
Defence Department (Federal)	1813	Justice—Minister for	1828	Public Works—Secretary for	1827
Departments (Government)—See res-pective names	1827	Justices of the Peace	1676		
Department of Agriculture	1827				
Department of Home Affairs (Fed.)	1819				
Department of Prisons	1830				

	PAGE		PAGE		PAGE
Public Service Board	1830	Speetnele Island	1831	Theatres—See Places of Amusement	1729
Public Works—Board for Opening		Stamp Duties—Office	1825	Tonnage Rates, etc.	1834
Tenders	1828	Stamp Duties	1832	Trade and Finance—Treasurer and	
Quarantine (Federal)	1813	State Children's Department ..	1826	Secretary	1824
		State Labour Bureau	1828	Trade and Customs (Federal) ..	1813
		State Nursery	1827	Trade Unions Registrar	1822
		State Reformatory for Women		Trades Directory	1831-1798
Railways	1825	(Long Bay)	1830	Tramways	1826
Railway and Tramway Construction	1826	Stipendiary Magistrates	1830	Transshipment Rates, etc.	1834
Railways and Tramways	1825	Stock and Brands Branch	1827	Treasurer and Secretary for Finance	
Regiment of Cavalry	1813	Stores Supply and Tender Board	1826	and Trade	1824
Registrar-General	1824	Streets (City) Directory	1-164	Treasury	1824
Registrar of Probates	1829	Suburban Clerks of Petty Sessions	1-30	Trigonometrical Survey of the	
Royal Mint	1820	Suburban Directory	165-791	Colony	1831
		Sugar Refineries Department ..	1813		
Secretary of Finance and Trade ..	1824	Supreme Court	1829	Vice-Admiralty Court	1820
Secretary for Lands	1831	Surveyor (Civil), &c.	1831	Volunteer Artillery	1813
Secretary for Mines	1820	Sydney District Court	1836		
Secretary for Public Works	1827	Sydney Harbour Trust	1825		
Semite—Commonwealth	1811	Sydney Mint	1820		
Sewerage Branch—Works	1827	Sydney Technical College	1824		
Sheriff's Department	1826			Water Police Court	1830
Shipping Masters	1825	Taxation Department	1835	Weights and Measures	1821
Ships of War on Australian Station	1831	Technical Education	1826	Western Land Board	1831
Solomon Training Ship	1826	Technological Museum	1828	Wharfage, Harbour, Transshipment,	
Societies—Miscellaneous	1766	Telegraph Department	1813	Tonnage and Berthing Rates ..	1834
Solicitors	1767	Tender Board—Public Works ..	1826	Works (Public) Department ..	1827
Solicitors' Admission Board	1830			Works—Board for Opening Tenders	1828

STREETS INDEX.

CITY AND SUBURBS.

PAGE		PAGE		PAGE	
Abattoirs, Glebe Island, Balmain ..	219	Adelaide rd, Meadowbank ..	700	Albert st (now Boundary st), Chate-	
Abattoirs rd ..	1	Adelaide st ..	2	wood ..	701
Abattoirs rd, Rozelle ..	218	Adelaide st, Woolahra ..	776	Albert st, Darlingtonhurst (now called	
Abbotsford st, Kensington ..	638	Adolph st (Central Bay), North ..		Hughes st) ..	2
Abbotsford par, Abbotsford ..	311	Sydney ..	532	Albert st, Drummoyne ..	311
Abbotsford rd, Hamelish ..	718	Adolphus lane, Balmain ..	220	Albert st, Erskineville ..	322
Abbutt rd, Artarmon, Willoughby ..	701	Adolphus st, Balmain ..	220	Albert st, Gladstoneville ..	340
Abbutt st, Granville ..	363	Adolphus st, Narrawah ..	761	Albert st, Forest Lodge ..	700
Abbutt st, North Sydney ..	532	Ady st, Hunter's Hill ..	378	Albert st, Granville ..	363
Abbutt st, Randwick ..	635	Afona st, Auburn ..	211	Albert st, Glalifford ..	227
A Beckett st, Granville ..	363	Agar st ..	2	Albert st, Horsham ..	374
Abbecon st, Boxley ..	257	Agar st east ..	2	Albert st, Leichhardt ..	400
Aboromable lane ..	1	Agar st, Marrickville ..	450	Albert st, Marrickville ..	450
Aboromable street ..	1	Agincourt rd, Eastwood ..	323	Albert st, Newtown ..	437
Aboromable st, Redfern ..	654	Agnes st, Strathfield ..	718	Albert st, Paddington ..	617
Abigail st, Hunter's Hill ..	378	Aishaworth st, Leichhardt ..	408	Albert st, Parramatta ..	601
Abigail st, Summer Hill ..	187	Aird st, Parramatta ..	530	Albert st, Petersham ..	605
Aboukir st, Rockdale ..	676	Albany rd, Stannmore ..	604	Albert st, Pyrmont (now called Law-	
Ahuklea rd, Ruswain ..	321	Albany st, North Sydney ..	632	son st) ..	2
Ahuklea rd, Kipping ..	321	Albany st, St. Leonards ..	401-761	Albert st, Randwick ..	635
Akenel st, Outley ..	364	Albemarle avenue, Woolahra ..	777	Albert st, Redfern ..	650
Anton st, Burwood ..	272	Albemarle st, Newtown ..	407	Albert st, Rockdale ..	670
Ada st ..	9	Albert avenue, Chatswood ..	761	Albert st, Rookwood ..	691
Ada lane, Erskineville ..	332	Albert crescent, Graydon ..	272	Albertst, Raseville (now called	
Ada st, Concord ..	301	Albert grove, Ashfield ..	187	Boundary st) ..	683
Ada st, Erskineville ..	332	Albert lane, Leichhardt ..	408	Albert st, Rozelle ..	220
Adn st, Hurstville ..	257	Albert lane (see Albert st), Paddling-		Albert st (now called Potje st), Ryde ..	700
Ada st, Outley, Kogarah ..	363	ton ..	587	Albert st, St. Peters ..	709
Ada st, North Sydney ..	532	Albert parade, Ashfield ..	187	Albert st (now Howe st), Tivoli Es-	
Ada st, Parramatta ..	500	Albert-parade, Guildford ..	627	tate, St. Peters ..	700
Ada st, Randwick ..	535	Albert place (now called Summers		Albert st, Waverley ..	740
Ada st, Vines terrace, Erskineville ..	332	lane), Pyrmont ..	2	Albert st, Woolahra ..	777
Adair st, Granville ..	363	Albert place (now Pittroy place) ..		Albert st ..	2
Adderley st, Silverwater, Auburn ..	911	Albert rd, Ashura ..	211	Alberto st, Leichhardt ..	408
Adderley st, Rockwood ..	694	Albert rd, Ontario ..	284	Albion lane, Annandale ..	175
Adderton rd, Dundas ..	321	Albert rd, Homelush ..	718	Albion lane, Surry Hills ..	2
Addenham Park, Manly ..	439	Albert rd, Strathfield ..	718	Albion st ..	2
Addison st, Balmain ..	226	Albert square, Paddington ..	507	Albion st, Annandale ..	175
Addison rd, Marrickville ..	446	Albert street ..	2	Albion st, Leichhardt ..	409
Addison rd, Manly ..	440	Albert st, Benocroft Estate (East		Albion st, Marrickville ..	450
Addison st, Kensington ..	636	Hills) ..	254	Albion st, Paddington ..	607
Addiside Inn, Surry Hills ..	2	Albert st, Bolauy (Hancock's Gardens) ..	286	Albion st, Parramatta ..	601
Addiside par, Woolahra ..	776	Albert st, Burwood ..	272	Albion st, Randwick ..	635
Adelade place ..	2	Albert st (Belmore), Ontario ..	281	Albion st, Rozelle ..	222

	PAGE		PAGE		PAGE
Albion st, Waverley	740	Alma st, Parramatta	691	Arden st south, Coogee	639
Albyn rd, Strathfield	718	Alma st, Pyrmble	633	Argulmbra st, Annandale	178
Albyn st, Bexley	257	Alma st, North Sydney	535	Argyle place	
Alcherson st, Redfern	656	Almora st, Mosman	482	Argyle rd, Penshurst	334
Alcherson st, Waterloo	729	Alpha rd, Lane Cove	484	Argyle st	
Alexander ave, Mosman	482	Alpha rd, Willoughby	762	Argyle st, Arncliffe	677
Alexander lane	3	Alston st, Buxley	257	Argyle st, Carlton, Bexley	257
Alexander st	3	Alt st, Ashfield	187	Argyle st, Parramatta	591
Alexander st, Alexandria	165	Alt st, Waverley	740	Arlington st, Five Dock, Drummoyne	811
Alexander st, Arncliffe	676	Alt st, Woolahra	777	Arlington st, Petersham	805
Alexander st, Balmain	228	Alva st (Walker's Estate), Chaeed...	301	Arlington st, Rockdale	677
Alexander st, Willoughby	781	Alviston rd, Strathfield	719	Armstrong st, Ashfield	188
Alexander st, Coogee	635	Alviston at, Strathfield	719	Armstrong st, North Sydney	535
Alexander st, Manly	410	Andrew st, Hunter's Hill	379	Armstrong st, Willoughby	763
Alexander st, North Sydney	533	Amelia st, North Bony	527	Arncliffe rd, Arncliffe	677
Alexander st, Paddington	568	Amelia st, Waterloo	729	Arncliffe st, Arncliffe	677
Alexandra (see Wallace), Hornsby	374	Ancher st, North Sydney	635	Arnold lane	
Alexandra rd, Rockdale	671	Anous lane	3	Arnold place (late Riley place)	
Alexandra rd, Glabe	340	Annas st, May's Hill, Prospect and	627	Arnold st, Kilsbra, Leichhardt	432
Alexandra st, Concord	301	Sherwood	627	Arnold st, Waverley	741
Alexandra st, Drummoyne	311	Amy rd, Rockhurst	384	Arturmon rd, Willoughby	763
Alexandra st, Hunter's Hill	378	Amy st, Arncliffe	677	Arthur lane	
Alexandra st, Arncliffe	677	Amy st, Canterbury	234	Arthur st	
Alfred rd, Forest Lodge	340	Amy st, Erskineville	451	Arthur st, Ashfield	188
Alfred st, Annandale	176	Amy st, Marrickville	451	Arthur st, Auburn	211
Alfred st, Burwood	272	Amy st, Rockwood	631	Arthur st, Balmain	229
Alfred st, Canterbury	284	Amerin st, North Sydney	535	Arthur st, Enfield	326
Alfred st, Circular Quay	3	Anderson st, Alexandria	106	Arthur st, Carlton	719
Alfred st, Clarke's Pt., Hunter's Hill	378	Anderson st, Belmore	265	Arthur st, Flemington	311
Alfred st, Granville	363	Anderson st, Chatswood	702	Arthur st, Forest Lodge	363
Alfred st (Kelbiewhite's Estate), Leichhardt	409	Anderson st, Cheshville	700	Arthur st, Graveside	235
Alfred st, Loftus Park	627	Anderson st, Marrickville	451	Arthur st (Lakebur), Canterbury	410
Alfred st, Marrickville	440	Anderson st, Carlton	398	Arthur st, Leichhardt	410
Alfred st, North Bony	525	Andrew st, Peterborough	807	Arthur st, Manly	451
Alfred st, North Sydney	638	Andrew st, Little Coogee, Randwick	636	Arthur st, Marrickville	451
Alfred st, Merrylands, Prospect	827	Andrew st, Meadow Bank	700	Arthur st, Merrylands	627
Alfred st, Parramatta	691	Andrews avenue, Bondi	710	Arthur st, Mosman	482
Alfred st, Rozelle	220	Angel rd, Burwood	272	Arthur st, North Sydney	535
Alfred st, St. Peters	709	Angel st, Newtown	498	Arthur st, Paddington	568
Alfred st, Waverley	740	Angelo rd, Chatswood-Willoughby	762	Arthur st, Parramatta	591
Alfredia st, Coogee	635	Angelo st, Burwood	272	Arthur st (Victoria Park), Prospect	
Algermon st, Oakley	393	Angelo st, North Sydney	535	and Sherwood	627
Allee ave, Newtown	497	Angelo st, Woolwich	379	Arthur st (Punchbowl), Canterbury	235
Allen st, Auburn	497	Anglo st, Bondi	740	Arthur st, Randwick	639
Allen st, Carlton	393	Anglo rd, Canterbury	285	Arthur st, Redfern	650
Allen st, Drummoyne	311	Anglo rd, Greenwich	404	Arthur terrace, Bexley	258
Allen st (now Trelawny rd), Eastwood, Ryde	311	Anglo square, Carlton	383	Arthur st, Petersham	508
Allen st (Lakebur), Canterbury	700	Angus st, Dundas	321	Arnold st, Forest Lodge	341
Allen st, Newtown	497	Angus st, Ryde	791	Arnold st (now called Arnold st)	341
Allen st, Oakley	392	Ann's lane, Burwood	272	Ascut st, Bexley	258
Allen st, Parramatta	691	Anu st, Arncliffe	677	Ascut st, Kensington	630
Allen st, Rozelle	220	Anu st, Balmain	229	Ascut st, Marrickville	451
Allen st, Sans Souci	677	Anu st, Canterbury	235	Ash st (late Chisholm lane)	
Allen st, Parramatta	723	Anu st, Enfield	326	Ashburn place, Gladesville	701
Allen's avenue, Marrickville	450	Anu st, Rockwood	631	Ashburner st, Manly	410
Allen st, Concord	301	Anu st, Surry Hills	894	Ashier st, Randwick	639
Allen st, North Sydney	535	Anu st, Marrickville	451	Ashley st, Chatswood	762
Allen lane (see Allen st)	3	Anu st, Waverley	741	Ashley st, Hornsby	374
Allen's rd, Alexandria	165	Anu st, Willoughby	762	Ashley st, Waverley	741
Allen's rd, North Ryde	700	Annandale st, Annandale	176	Ashmore st, Alexandria	166
Allen avenue, Belmore	284	Annandale st, Woolahra	777	Ashmore st, Erskineville	333
Allen st	3	Agnestey st, Leichhardt	409	Ashton st, Randwick	639
Allen st, Arncliffe	677	Antette st, Oakley	394	Aston st, Granville	394
Allen st, Canterbury	284	Anselt st, Enfield	326	Atchison st, North Sydney	535
Allen st, Glabe	340	Anthony st, Croydon	188	Atchison st, St. Leonards	762
Allen st, Granville	383	Anthony st, Willoughby	702	Atchison st	
Allen st, Leichhardt	409	Apsley st, Penshurst	384	Atchison place (now Mountain st)	
Allen st, Rockwood	631	Appian Way, Bankstown	608	Atchison st, Mosman	482
Allen st, Waverley	740	Archiehol rd, Roseville	272	Atchison st, Leichhardt	410
Alleyue st, Willoughby	782	Archer st, Burwood	762	Atchison st, Leichhardt	410
Alison rd, Gullford	627	Archer st, Chatswood	741	Atchison st, Randwick	637
Alison rd, Randwick	630	Arden st, Waverley	691	Atkins lane, Ermington	231
Almont lane, Glabe	341	Arden st north, Coogee	638	Atkinson st, Arncliffe	677
Alma avenue, Marrickville	450			Atkinson st, Liverpool	535
Alma lane, Bartington	307			Auldin st, North Sydney, Neutral B.	430
Alma rd, Eastwood	221			Aubrey st, Granville	304
Alma st east	3			Aubrey st, Stagers	605
Alma st west	3			Auburn Heights (see Auburn rd), Auburn	211
Alma st, Ashfield	187			Auburn Park (see Bankstown)	211
Alma st, East Hills	254			Auburn Parade (now Raven st), Auburn	211
Alma st, Darlinghurst	807			Auburn parade (now called North Sydney)	211
Alma st, Hurstville	393			Auburn rd, Auburn	211
Alma st, Paddington	568			Auburn rd, Bankstown	234

The Queensland National Bank LIMITED.

Incorporated under "The Companies Act, 1863."

Bankers to the Government of Queensland.

(Under Agreement extending to 30th June, 1921.)

Bankers in Queensland to The Commonwealth of Australia.

Subscribed Capital	-	-	-	-	£800,000	0	0
Paid-up Capital	-	-	-	-	413,368	18	10
Reserve (in Government Stock)	-	-	-	-	89,000	0	0
Interminable Inscribed Deposit Stock	-	-	-	-	3,091,669	4	5

UNDER GOVERNMENT AUDIT.

ALL NEW BUSINESS SINCE 1893 SPECIALLY PROTECTED.

DIRECTORS.

JAMES MILNE, Esq., CHAIRMAN
JAMES MUNRO, Esq.

HON. A. J. CALLAN, Esq., M.L.C.
JOHN CAMERON, Esq.

FREDERICK LORD, Esq.

Auditors: ROBERT H. MILLS, Esq., F.E.A., F.C.P.A.; W. BULCOCK, Esq., F.I.A.V.

Solicitors: MESSRS. FLOWER & HART.

General Manager: WALTER VARDON RALSTON.

Chief Inspector: D. M. PATERSON. Branch Inspectors: R. K. MILLER AND G. J. CORMACK.

Branch Accountant: D. F. MAXWELL.

HEAD OFFICE, BRISBANE.

Manager: M. G. HAYMEN. Accountant: J. J. CAMPBELL.

BRANCHES:

LONDON OFFICE: 8 PRINCES STREET, E.C.

LOCAL DIRECTORS:

R. H. SPENS, Esq.; WM. C. DAWES, Esq.

MANAGER: J. W. DICKINSON. ACCOUNTANT: J. W. DRURY.

BANKERS: THE BANK OF ENGLAND; LLOYDS BANK, LTD.

SYDNEY: 99 PITT STREET—Manager: WILLIAM SEWELL.

Albion, Allora, Barcaldine, Beaudesert, Biggenden, Blackall, Boonah, Bundaberg, Burketown, Cairns, Charleville, Charters Towers, Childers, Clifton, Cloncurry, Cooktown, Crow's Nest, Croydon, Cunnamulla, Dalby, Esk, Forest Hill, Fortitude Valley, Gatton, Gladstone, Goombungee, Goondiwindi, Greenmount, Gympie, Halifax, Herberton, Hughenden, Ingham, Innisfail, Ipswich, Irvinebank, Jondaryan, Killarney, Laidley, Longreach, Mackay, Marlburg, Mareeba, Maryborough, Millmerran, Mitchell, Mount Morgan, Mullaburra, Nobby, Normanton, Pittsworth, Port Douglas (with Agency at Mossman), Ravenswood, Richmond, Rockhampton, Roma, Sarina, South Brisbane, Southbrook, St. George, Tannymorel, Thursday Island, Toowoomba, Townsville, Warwick, Winton, Wondai (with receiving offices at Tingoora and Wooroolin), Yangan.

AGENTS:

Victoria	-	-	The National Bank of Australasia, Limited.
South Australia	-	-	The National Bank of Australasia, Limited.
Western Australia	-	-	The National Bank of Australasia, Limited.
New Zealand and Fiji	-	-	Bank of New South Wales.
Tasmania	-	-	The Bank of Australasia.
Scotland	-	-	Royal Bank of Scotland; British Linen Co. Bank.
Ireland	-	-	Ulster Bank, Limited.
New York	-	-	Bank of Montreal.
Chicago	-	-	The Corn Exchange National Bank of Chicago.
San Francisco	-	-	Bank of California.
China and the East	-	-	(Hong Kong and Shanghai Banking Corporation. Yokohama Specie Bank, Limited. Chartered Bank of India, Australia and China. The Mercantile Bank of India, Limited.)
South Africa	-	-	The Bank of Africa, Limited.
Canada	-	-	Bank of Montreal.
South America	-	-	The British Bank of South America, Limited.

NOTE.—Fixed Deposits and Current Accounts Creditor are specially protected, being first charge on Assets, after Government Accounts.

CIRCULAR NOTES are issued in sums of £10, £20, and £50, negotiable in the principal towns throughout the world.

THE QUEENSLAND NATIONAL BANK LIMITED grants Drafts on its Branches and Agents; negotiates Bills against Wool, Tallow, Hides, Copper, Tin, &c., &c.; Purchases and Advances on Gold; Discounts Commercial Paper; makes Advances on approved security; receives Deposits and allows Interest thereon, according to arrangement and transacts all other usual banking business.

THE UNION BANK OF AUSTRALIA, LIMITED.

ESTABLISHED 1837. INCORPORATED 1880.

Paid-up Capital, £1,500,000.	Reserve Fund, £1,310,000.	Together, £2,810,000
Reserve Liability of Proprietors	3,000,000
TOTAL CAPITAL AND RESERVES...	£5,810,000

HEAD OFFICE—71, CORNHILL, LONDON, E.C.

Directors:

ARTHUR P. BLAKE, Esq.	ARTHUR FLOWER, Esq.	Chairman.
CHARLES E. BRIGHT, Esq., C.M.G.	JOHN DENNISTOUN, Esq.	THE HON. C. T. MILLS, M.P.
THE RT. HON. THE EARL OF CHICHESTER.	CHARLES A. GALTON, Esq.	CHARLES PARBURY, Esq.
	WILLIAM O. GILCHRIST, Esq.	SIR WESTBY B. PERCEVAL, K.O.M.G.
	WILLIAM R. MEWBURN, Esq.	HENRY P. STURGIS, Esq.

Trustees: ARTHUR FLOWER, Esq.; HENRY P. STURGIS, Esq.; MAURICE G. G. GLYN, Esq.

Bankers: THE BANK OF ENGLAND. MESSRS. GLYN, MILLS, GUTHRIE & Co.

Solicitors: MESSRS. MURRAY, HUTCHINS & Co. MESSRS. BIRCHAM & Co.

Manager: ARTHUR C. WILLIS.

Assistant Manager: WILLIAM J. ESSAME.

Secretary: T. C. C. SAUNDERS.

COLONIAL ESTABLISHMENT.

VICTORIA:

MELBOURNE—BRUNSWICK, COLLINGWOOD, FITZROY, MOONKE PONDS, NEWMARKET, PRAHRAN, SOUTH MELBOURNE; ALEXANDRA, BAIRNSDALE, BALLARAT, BENDIGO (SANDHURST), CAMPERDOWN, OASTERTON, CLUNES, COHUNA, COLAC, DAYLESFORD, DONALD, GEELONG, HAMILTON, HORSHAM, KERANG, KYABRAM, LOCH (Receiving Office at Poowong), MARYBOROUGH, MINYIE, PORTLAND, ROCHESTER, RUPANYUP (Receiving Office at Marooch), SHEPPARTON, STAWELL (PLEASANT CREEK), TARNAGULLA (Receiving Office at Newbridge and Lanecoorle), TOORA (Receiving Office at Fish Creek), TRARALGON, WANGARATTA, WARRACKNABEAL, WARRNAMBOOL, YARRAM YARRAM.

SOUTH AUSTRALIA:

ADELAIDE, GAWLER, JAMESTOWN, KADINA (Receiving Office at Bute), KINGSCOTE (KANGAROO ISLAND), LAUBA, MATTLAND, MELROSE, MILLICENT, MOONTA, MOUNT GAMBIER (Receiving Office at Tantaoolah), NARACORTE (Receiving Office at Kingston), PORT ADELAIDE, PORT PIKE, PORT VICTOR (VICTOR HARBOR) (Receiving Office at Goolwa).

NEW SOUTH WALES:

SYDNEY—GEORGE STREET, HAYMARKET, NEWTOWN, OXFORD STREET; ALBURY, BERRIGAN, BROKEN HILL, BURRUMBA, CANOWINDRA, CASINO, CESSNOCK, COOTAMUNDRA, COWRA, DENILIQUIN, FORBES, GILGANDRA, GLENFILL, GUNNEDAH, HAY, MENTY (Receiving Office at Yerrong Creek), INVERELL, JUNEE, NARANDERRA, NEWCASTLE, ORANGE, PARKES, TAMWORTH, TEMORA, TRUNDLE, WAGGA WAGGA, WELLINGTON, WEST MATTLAND, YOUNG.

WESTERN AUSTRALIA:

PERTH, ALBANY (KING GEORGE'S SOUND), BEVERLEY, BROOMIE, BUNBURY, CARNARVON, COOLGARDIE, CUE (Agency at Day Dawn), FREMANTLE, GERALDTON (CHAMPION BAY), KALGOORLIE, KANOWNA, KATANNING, KOOKYNE, LAWLERS (Receiving Office at Sir Samuel), MARBLE BAR, MECKERING, NARROGIN, NORTHAM, PINGELLY, PORT HEDLAND, RAVENSTHORPE, ROEBOURNE, SANDSTONE, WILUNA (LAKE WAY), YORK.

QUEENSLAND:

BRISBANE, Ayr, BUNDABERG, CHARTERS TOWERS, CLIFTON, DALBY, GYMPIE (Receiving Office at Kilkivan), KILCOY, KINGAROO, MACKAY, MARYBOROUGH, PITTSWORTH, ROCKHAMPTON, TOOWOMBA, TOWNSVILLE, WARWICK.

TASMANIA:

HOBART, BURNIE, LAUNCESTON.

NEW ZEALAND:

WELLINGTON, ASHBURTON, AUCKLAND, BLENHEIM, CHRISTCHURCH, DANNEVIRKE, DUNEDIN, FEILDING, GERALDINE, GISBORNE, GORE, GREYMOUTH, HAMILTON, HASTINGS, HILLESVILLE, HUNTERVILLE, INVERCARGILL, LYTTELTON, MARTINBOROUGH, MASTERTON, NAPIER, NELSON, NEW PLYMOUTH, OAMARU, OHURA, OPOTIKI, PAHIATUA, PALMERSTON NORTH, RANGIORA, STRATFORD, TE KUITI, TIMARU, WAIMATE, WAIROA, WANGANUI, WHAKATANE (Receiving Office at Tinnatua).

PAPUA (British New Guinea):
PORT MORESBY.

Drafts upon the Branches are issued by the Head Office, and may also be obtained from the Bank's Agents throughout England, Scotland and Ireland.

Telegraphic Remittances are also made.
Bills on the Australian States and Dominion of New Zealand are purchased or sent for collection.
Deposits are received at the Head Office at rates of Interest, and for periods which may be ascertained on application.

Savings Bank of New South Wales.

ESTABLISHED IN 1832.

President—HIS EXCELLENCY THE GOVERNOR.

Vice-President—THE HON. EDMUND FOSBERY, C.M.G., M.L.C.

Trustees:

Thomas Jessop, Esq.; The Hon. John Kidd; John Randall Carey, Esq.; Arthur Hill Griffith, Esq., M.L.A.;
The Hon. John Lionel Pearn; Octavius Charles Beale, Esq.; George Stanley Littlejohn, Esq.; The Hon. Chas.
Wm. Onkes, M.L.A.; Allen Taylor, Esq.; Arthur A. C. Cocks, Esq.

Managing Trustee—DAVID MITCHELL.

Accountant—ALFRED E. ALMAN.

Solicitors—Messrs. ANDREWS, MOSLEY & MANNING.

HEAD OFFICE: BARRACK STREET.

SOUTHERN BRANCH: GEORGE & HAY STREETS.

OXFORD STREET BRANCH—80 OXFORD STREET.

NORTH SYDNEY BRANCH—119 WALKER ST. BALMAIN BRANCH—234 DARLING ST.

NEWTOWN BRANCH: 310 KING ST. PARRAMATTA BRANCH: GEORGE ST.

BRANCHES ARE ESTABLISHED IN VARIOUS COUNTRY TOWNS.

THE Bank is open on Monday, Tuesday, Wednesday, Thursday, Friday, from 10 to 3, Saturday
from 10 to 12 o'clock, both to pay and receive money.

From the Annual Statement of the above-named Institution for the year 1909, the
following facts are extracted:—

That there was an actual increase of 4,125 (or 3.38 %) Depositors on 31st December, as
compared with previous year.

That there was an actual increase of £160,645 13s. 11d. in the amount standing at credit of
Depositors on 31st December, as compared with previous year.

The total number of Depositors was 125,870.

The total amount at Credit of Depositors £6,847,153 18 3

The largest increase in number of Depositors was in class £20 and under.

The largest increase in deposits was in class £200 to £300.

The amount earned by the Bank's investments amounted to £263,011 11 2

The amount at credit of "Profit and Loss Account" from previous year 13,315 16 7

276,327 7 9

Interest paid and allowed to Depositors 213,989 7 2

Amount carried to "Reserved Fund," in accordance with

the "Savings Bank Consolidation Act" 13,150 0 0

Amount carried to General Investments Depreciation Account 16,000 0 0

"Charges" for the Year 25,974 14 9

269,114 1 11

Balance of "Profit and Loss Account" carried forward £7,213 5 10

The average amount at credit of each Depositor on 31st December, was £54 7s. 11½d., being
a decrease of 10s. 5¾d. on that of previous year.

The average amount of interest added to each Depositor's account on 31st December, was
£1 12s. 7¾d.

Reserves—

At Credit of Reserved Fund £319,940 0 0

" " Mortgages Depreciation Account 49,822 5 1

" " General Investments Depreciation Account 16,000 0 0

" " Profit and Loss Account 7,213 5 10

Total Reserves £392,975 10 11

The ratio of assets on 31st December was £1 1s. 1¾d. for each £1 of liability.

Amount received from Depositors during year £3,547,033 2 8

(Being an increase on previous year of £97,724 18s. 4d.)

Amount paid to Depositors during year £3,600,376 15 11

(Being an increase on previous year of £228,225 4s. 4d.)

Withdrawals in excess of deposits £53,343 13 3

Number of deposits made during year— 298,586, being an increase on previous year of 9,637

Number of withdrawals made during year— 265,260, " " " " 2,889

Total number of transactions during year— 563,846, " " " " 12,526

MONEY LENT on mortgage on approved Freehold Securities at Current Rates of Interest, with option of
redeeming by periodical instalments. Building Loans may be arranged, payment to be made as work progresses.
No Valuation Fees, and necessary Legal Expenses on Lowest Scale.

WM. WARNE AND CO., LTD.



INVENTIONS 1885.



VIENNA 1873

29 CRESHAM ST., LONDON, E.C.

Works:

TOTTENHAM AND BARKING.



PARIS 1876.

TRADE



MARKS.



AMSTERDAM 1883.

India Rubber Manufacturers.

Sheets, Valves, Buffers, Washers, Hose Tubing,
Cord, Steam Packing; Waterproof Garments;

Airproof, Surgical, Chemical, and Domestic Articles; Gas Bags,
Water Beds, Cushions, Elastic Bands. Tyres for Bicycles,
Airholders for Pneumatic Bells, &c.

Patentees and Sole Manufacturers of

THE MAGNETIC-CUT INDIA RUBBER THREAD. THE MARVELLOUS TOOTH
BRUSH. THE PRINCE OF WALES SELF-CLOSING TOBACCO POUCH and JAR.
THE ROYAL ARABESQUE RUBBER TOBACCO POUCHES. THE "OMNIUM
GATHERUM," "MINERALISED CORRUGATED," "PREMIER" & "CROCODILE"
TOBACCO POUCHES. NEW PATENT MOULDED SEAMLESS HOSE. THE RED
MINERALISED INDIA RUBBER HOSE PIPES, specially prepared for Tropical
Climates. RED MINERALISED INDIA RUBBER for Valves, Washers, &c.
"JUNCTION" INDIA RUBBER for Mechanical Purposes. NEW SANITARY
MATS AND MATTING.

The Hand Emollient and the Sultan's Bath Brush.

THE IMPROVED MINERALISED INDIA RUBBER CELLULAR MAT,
CORRUGATED MAT, and MATTING.

THE NEW MOULDED ENEMA & THE NEW PATENT "SAFETY FILLING" WATER BOTTLE.

THE ELASTIC COMPO BREAK BLOCKS,
—for Carriages, Omnibuses, Bicycles, &c.—

THE ULTIMATUM INKING ROLLERS,
for Litho, Typo, and every description of Printing.

N.B.—Manufacturers of India Rubber for all pur-
poses to which it is applicable.



LONDON 1862.



AMSTERDAM 1869.

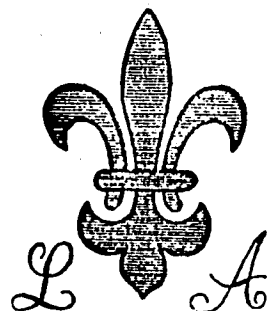

ALL COPYING PAPERS with the above Water-
mark are guaranteed to be very absorbent, to possess
great strength under wetting, and to give the clearest and
most sharply-defined copies

May be obtained from any of the principal Stationers in the States.

DINNEFORD'S

The Physician's
Cure for Gout,
Rheumatic Gout
and Gravel.



Safest and most
Gentle Medicine for
Infants, Children,
Delicate Females,
and the
Sickness of Pregnancy.

MAGNESIA

The Universal Remedy for Acidity of the
Stomach, Headache, Heartburn, Indigestion,
Sour Eructations, Bilious Affections.

JOHN SANDS LTD.



Lithographers

Engravers

Cardboard Box and
Carton Manufacturers

Art Letterpress Printers

374 George St., Sydney.

Manufacturers of

Counter
Check Books,
Account Books.

The Slow Plate and Camera
Printers

Factory: Druitt Street.



All COPYING PAPERS with the above Water-mark are guaranteed to be very absorbent, to possess great strength under wetting, and to give the clearest and most sharply-defined copies

May be obtained from any of the principal Stationers in the States.

DINNEFORD'S

The Physician's
Cure for Gout,
Rheumatic Gout
and Gravel.



Safest and most
Gentle Medicine for
Infants, Children,
Delicate Females,
and the
Sickness of Pregnancy.

MAGNESIA

The Universal Remedy for Acidity of the
Stomach, Headache, Heartburn, Indigestion,
Sour Eructations, Bilious Affections.

JOHN SANDS LTD.

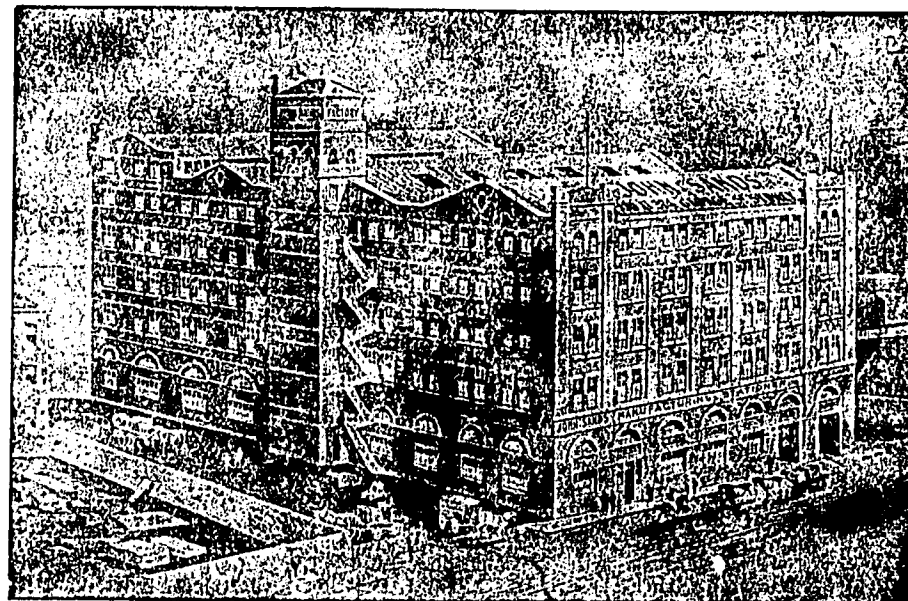

Lithographers,
Engravers,
Cardboard Box and
Carton Manufacturers.

Art Letterpress Printers.

374 George St., Sydney.

Manufacturers of
Counter
Check Books,
Account Books.

Tin Show Plate and Canister
Printers.

Factory: Drutt Street.



JOHN SANDS' LOOSE LEAF SYSTEMS.

Of course you intend to adopt the Loose Leaf System in your office. Authority sanctions and use recommends it. But in departing from old methods you need expert advice, in order to gain full Benefit by the Change. As successful BUSINESS SYSTEMATISTS we can assure this to you.

To secure perfect handling of our Systems, we are manufacturing Binders whose perfect mechanism makes them equally suitable for all Classes of Business and every kind of record.

They cannot get out of order. They have no weak part to snap or bend. Their abnormal and unique expansion quite obviates the trouble common to all other Loose Leaf Books in Inserting and Extracting Leaves. No need to Pack our Binders with Blank Sheets; they are constructed to look in the exact number required for use, whether it be 1 or 1,000, and the sheets cannot get out of Alignment. WRITE, CALL OR 'PHONE, and one of our Trained Staff will explain our Loose Leaf method of dealing with LEDGER, STOCK, CASH-BOOK, JOURNAL, SALES, COSTS, Etc.

AND DEMONSTRATE HOW

ACCURACY IS ASSURED AND CALLING BACK IS ABOLISHED

by the use of Our CHECK-FIGURE System, which CORRECTS ERRORS AS THEY ARISE, in Posting, Additions, Subtractions, Extensions, and all MISCELLANEOUS CALCULATIONS.

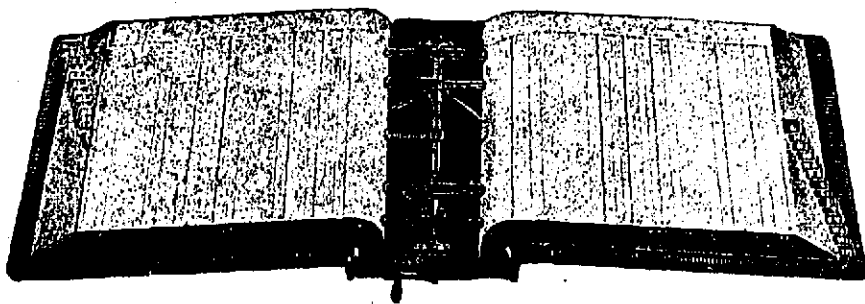

JOHN SANDS' SYSTEMS,

374 GEORGE STREET.

TELE. 3992.

J. J. BROMWICH,

... IRON AND BRASS FOUNDER...

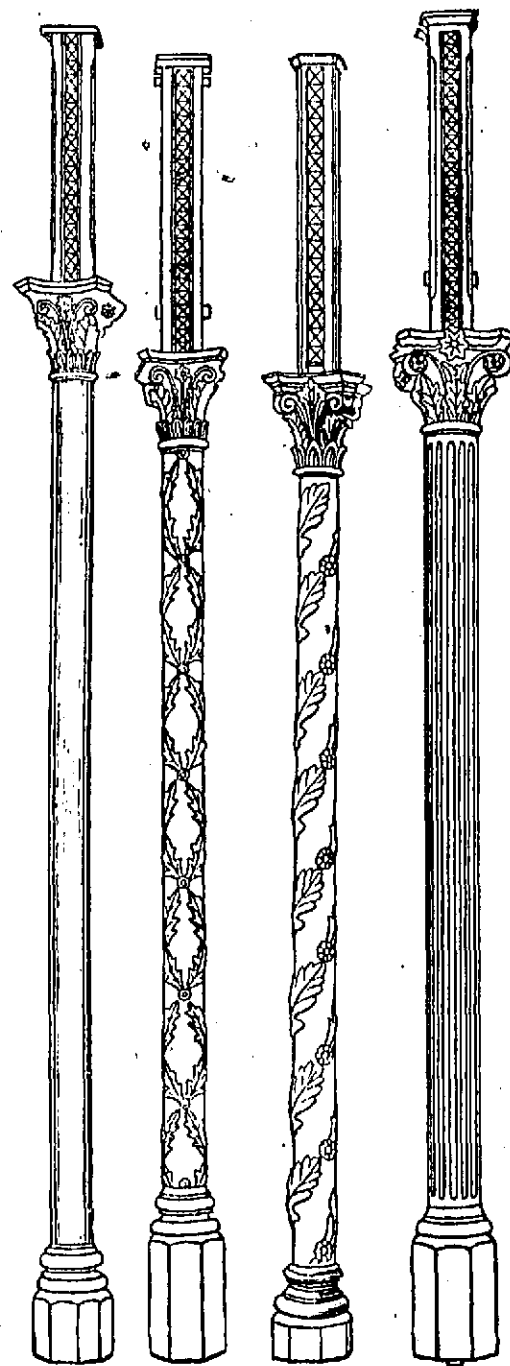

No. 1.
8 ft. x
3½ in.

No. 2.
8 ft. x
4 in.

No. 3.
8 ft. x
3½ in.

No. 4.
8 ft. x
4 in.

SYSTRUM STREET, REAR OF 576½ HARRIS STREET, ULTIMO.

NEXT TO ELECTRIC TRAMWAY CAR HOUSE.

TELEPHONE NO. 235 GLEBE.