

CONTENTS.

	PAGE.
INDICES	v.-l.
ALMANAC	ii.-liii.
MUNICIPAL	liv.
CITY STREETS DIRECTORY	1-168
SUBURBAN DIRECTORY	165-834
ALPHABETICAL DIRECTORY	835-1605
TRADES DIRECTORY	1607-1884
COUNTRY COMMERCIAL DIRECTORY	1A-256A
COUNTRY ALPHABETICAL	1B-166B
PASTORAL	1C-213C
JUSTICES OF THE PEACE	1751-1762
MUSICAL AND SPORTING CLUBS AND ASSOCIATIONS	1887-1890
EDUCATIONAL	1891-1896
ECCLESIASTICAL	1896-1899
EUROPEAN TRADES LIST	1900
GOVERNMENTAL AND PARLIAMENTARY	1901-1921
CIVIL DEPARTMENTS	1911-1921
NAVAL AND MILITARY—COMMONWEALTH	1903-1908
STAMP DUTIES	1922-1923
WHARFAGE AND TONNAGE RATES	1924
FIRMS WITH FIXED PAY-DAYS	1926-1932
CENSUS	1925
INTEREST CALCULATOR	1923

GENERAL INDEX.

	PAGE.		PAGE.		PAGE.
Aborigines' Protection Board	1913	Department of Trade and Customs (Federal)	1903	Justices of the Peace	1761
Agent-General for the State in Eng-land	1911	Distilleries and Sugar Refineries	1903	Labour and Industry Department	1916
Agricultural Colleges	1917	Department	1903	Land and Income Tax Department	1915
Agricultural Department	1917	District Court Judges	1919	Land Appeal Court	1921
Alphabetical Directory	835-1605	District Court	1919	Land—Claims to Grants of	1921
Architect, Government	1918	District Registrars	1928	Lands—Secretary for	1921
Art Gallery	1916	Ecclesiastical	1896	Lands Titles Branch	1913
Assignees—Official	1766	Educational	1891	Law Institute	1920
Associates and Clerks of Arraigns	1919	Electoral Office (Commonwealth)	1903	Legal Directory—See Trades section for Barristers, Solicitors, Official Assignees, also Minister for Jus-tice	
Associations	1912	Electoral Office (State)	1912	Legislative Assembly	1910
Asylums Department	1918	Electric Telegraphs	1921	Legislative Assembly—Officers of	1910
Attorney-General	1911	English and Continental Manufac-turers	1900	Legislative Council	1909
Audit Department	1911	Equity—Master in	1910	Legislative Council—Officers of	1910
Australian Museum	1910	European Manufacturers	1900	Legislative Council—Officers of	1910
Bankruptcy Department	1910	Executive Council (State)	1900	Libraries	1767
Banks	1924	Executive Council (Federal)	1901	Local Government Branch	1918
Barracks and Ordnance Department (Federal)	1905	Experimental Farms	1917	Lunacy Department	1911
Barristers	1920	Explosives Department	1915	Lunatic Asylums—See Institutions	1740
Barristers' Admission Board	1920	External Affairs (Department of)	1903	Magistrates—Stipendiary	1920
Berthing Rates, etc.	1924	Federal Government	1901	Master in Equity	1919
Board of Health	1911	Federal High Court	1902	Master in Lunacy	1911
Board for Opening Tenders—Public Works	1917	Finance and Trade—Treas. and Sec.	1914	Medical Practitioners	1779
Botanic Gardens	1917	Fire Brigades	1912	Metropolitan Board of Water Supply	1918
British Ships of War on the Austro-Han station	1921	Firms' Pay-days	1912	Mines—Secretary for	1916
Brush Farm	1910	Fisheries Department	1917	Minister for Justice	1918
Bureau of Statistics	1912	Forestry Branch	1910	Minister for Public Instruction	1916
Cadet Office	1908	Free Public Library	1910	Money Order Department (Federal)	1903
Carpenterian Reformatory	1916	Friendly Societies	1912	Municipal—See commencement of City Streets and of respective Suburbs	
Cemeteries	1904	Gaol, Darlinghurst	1903	Museum	1916
Census	1925	Garden Island	1903	Musical Societies	1687
Centennial Park	1917	General Post Office (Federal)	1917	National Art Gallery	1916
Central Police Court	1920	Geological Branch	1917	Navigation Department	1915
Certificated Conveyancers	1900	Governmental and Parliamentary	1901	Naval Brigade	1908
Chief Secretary	1911	Government Ambulance Corps	1912	Naval Department (Imperial)	1921
City Streets Directory	1-168	Government Asylums	1915	Naval Forces	1908
Civil Departments	1911	Government Printing Office	1915	N.S.W. Landers	1904
Civil Service Board	1920	Government Savings Bank	1916	Norfolk Island Affairs	1911
Claims to Grants of Land	1921	Government Statistician	1912	Notaries Public	1794
Clerks of Petty Sessions	1920	Governor-General of the Common-wealth	1901	Observatory	1916
Clubs	1908	Grants of Land—Claims to	1921	Official Assignees	1796
Coal Fields and Coal Mines	1917	HANSARD Parliamentary Report-ing Staff	1910	Officers of Legislative Council and Assembly	1910
Coast Hospital	1912	Harbour Rates, etc.	1924	Officers of the Senate	1901
Colleges	1891	Harbour Trust	1915	Officers of the House of Representa-tives	1902
Colonial Defence Bots	1921	Hawkesbury Agricultural College	1917	Officers administering the Govern-ments of the Australasian States	1921
Colonial Distilleries Inspector	1903	Health Board	1911	Ordinance Department	1904
Commissioners for Affidavits	1908	Health and Medical Department	1911	Parliamentary	1901
Commonwealth Offices	1908	High Commissioner for Australia in Great Britain	1902	Parliamentary Draughtsmen	1919
Commonwealth Audit Office	1908	High Court of Australia	1902	Parliamentary Library	1910
Commonwealth Old Age Pension	1902	Hospitals	1727	Parliamentary Reporting Staff—HANSARD	1910
Commonwealth Ministry	1903	House of Representatives (Members)	1902	Pastoral Directory	10-213C
Commonwealth Parliament	1901	Immigration and Tourist Bureau	1911	Patents and Trade-marks Office	1903
Commonwealth Senate	1901	Imperial Government Establish-ments	1910	Patent Attorneys	1802
Commonwealth Weather Bureau	1908	Imperial Pensions	1914	Pay Days	1926
Consuls	1947	Incorporated Law Institute	1920	Permanent and Volunteer Military Forces	1903
Conveyancers	1908	Industrial Court	1919	Petty Sessions (Suburban) Clerks of	1920
Coroner's Court	1920	Industrial Registrar	1919	Police Courts	1920
Crown Prosecutors	1919	Industrial School for Girls	1916	Police Inspector-General	1911
Crown Solicitor	1919	Infantry	1906	Postmaster-General	1903
Curator's Depart. (Supreme Court)	1919	Insolvency Court	1900	Prisons Department	1920
Customs (Federal)	1903	Inspector-General of Police	1911	Probates (Registrar)	1910
Darling Island	1921	Institutes	1740		
Darlinghurst Gaol	1920	Instruction, Public (Department)	1910		
Deeds Branch—Registrar-General	1914	Interest Calculator	1923		
Defence Department (Federal)	1903	Invalid and Old Age Pension	1915		
Departments (Government)—See res-pective names		Justice—Minister for	1918		
Department of Agriculture	1917				
Department of Home Affairs (Fed.)	1902				
Department of Prisons	1920				

	PAGE		PAGE		PAGE
Prothonotary	1910	Spectacle Island	1921	Theatres—See Places of Amusement	1808
Public Instruction	1910	Sporting Associations	1887	Tonnage Rates, etc.	1924
Public Library	1916	Stamp Duties Office	1914	Trade and Finance—Treasurer and	
Public Works—Secretary for	1917	Stamp Duties	1922	Secretary	1914
Public Service Board	1920	State Children's Department	1918	Trade and Customs (Federal)	1903
Public Works—Board for Opening		State Labour Bureau	1918	Trade Unions Registrar	1912
Tenders	1918	State Nursery	1917	Trades Directory	1907-1884
Railways	1915	State Reformatory for Women		Training Ship (Boys) H.M.A.S.	
Railway and Tramway Construction		(Long Bay)	1920	"Tingira"	1908
Railways and Tramways	1915	Stipendiary Magistrates	1920	Tramways	1915
Regiment of Cavalry	1901	Stock and Brands Branch	1917	Transshipment Rates, etc.	1924
Registrar-General	1913	Stores Supply and Tender Board	1916	Treasurer and Secretary for Finance	
Registrar of Probates	1919	Streets (City) Directory	1-108	and Trade	1914
Royal Mint	1919	Suburban Clerks of Petty Sessions	1920	Treasury	1914
Secretary of Finance and Trade	1914	Suburban Directory	180-834	Trigonometrical Survey of the	
Secretary for Lands	1921	Sugar Refineries Department	1903	Colony	1921
Secretary for Mines	1916	Supreme Court	1919	Vice-Admiralty Court	1919
Secretary for Public Works	1917	Surveyor (Chief), &c.	1921	Volunteer Artillery	1903
Senate—Commonwealth	1901	Sydney District Court	1920		
Sewerage Branch—Works	1918	Sydney Harbour Trust	1915		
Sheriff's Department	1919	Sydney Mint	1910		
Shipping Masters	1915	Sydney Technical College	1891	Water Police Court	1920
Ships of War on Australian Station		Taxation Department	1915	Weights and Measures	1911
Societies—Miscellaneous	1842	Technical Education	1916	Western Land Board	1921
Solicitors	1843	Technological Museum	1910	Wharfage, Harbour, Transshipment,	
Solicitors' Admission Board	1920	Telegraph Department	1803	Tonnage and Berthing Rates	1924
		Tender Board—Public Works	1917	Works (Public) Department	1918
				Works—Board for Opening Tenders	1918

STREETS INDEX.

CITY AND SUBURBS.

	PAGE		PAGE		PAGE
Abattoirs, Globe Island, Balmaln	220	Albert place (now Fitzroy place)	2	Alexandra st, Drummoyne	323
Abattoirs rd	1	Albert rd, Auburn	218	Alexandra st, Hunter's Hill	393
Abattoirs rd, Rozelle	227	Albert rd, Canterbury	294	Alexandra st, Arncliffe	768
Abbotsford st, Kensington	664	Albert rd, Homebush	752	Alexandra st, Westmead	655
Abbotsford par, Abbotsford	32	Albert rd, Strathfield	752	Alfred rd, Forest Lodge	354
Abbotsford rd, Homebush	752	Albert square, Paddington	504	Alfred st, Annandale	181
Abbott rd, Artarmon, Willoughby	798	Albert street	2	Alfred st, Burwood	281
Abbott st, Granville	377	Albert st, Beaconsfield Estate (East		Alfred st, Canterbury	294
Abbott st, North Sydney	656	Hills)	262	Alfred st, Olcunlar Quay	3
Abbott st, Randwick	604	Albert st, Botany (Hancock's Gardens)		Alfred st, Clarke's Pt., Woolwich	393
A Beckett st, Granville	377	Albert st (Belmore), Canterbury	276	Alfred st, Granville	377
Abercorn st, Bexley	264	Albert st (now Boundary st), Chats-		Alfred st (Kehlewhite's Estate),	
Abercrombie lane	1	wood	790	Leichhardt	426
Abercrombie street	1	Albert at Darlinghurst (now called		Alfred st, Marrickville	470
Abercrombie st, Redfern	685	Hughes st)	2	Alfred st, North Botany	540
Abigail st, Hunter's Hill	398	Albert st, Drummoyne	323	Alfred st, North Sydney	557
Abigail st, Summer Hill	192	Albert st, Erskineville	346	Alfred st, Merrylands, Prospect	655
Aboukir st, Rockdale	707	Albert st, Gladesville	733	Alfred st, Parramatta	618
Abuklea rd, Eastwood	337	Albert st, Forest Lodge	354	Alfred st, Rozelle	228
Abuklea rd, Epping	831	Albert st, Granville	377	Alfred st, St. Peters	742
Acacia st, Oatley	389	Albert st, Guildford	656	Alfred st, Waverley	775
Aeton st, Burwood	281	Albert st, Hornsby	389	Alfred st, Coogee	664
Ada st	2	Albert st, Leichhardt	426	Algeron st, Oatley	409
Ada lane, Erskineville	346	Albert st, Marrickville	470	Alice ave, Newtown	520
Ada st, Concord	312	Albert st, Newtown	520	Alice st, Auburn	218
Ada st, Erskineville	346	Albert st, Paddington	594	Alice st, Carlton	409
Ada st, Hurstville	266	Albert st, Parramatta	618	Alice st, Drummoyne	333
Ada st, Oatley, Kogarah	409	Albert st (now called Abergeldie st),		Alice st (now Trelawny rd), East-	
Ada st, North Sydney	556	Petersham	632	wood, Ryde	733
Ada st, Parramatta	617	Albert st, Pyrmont (now called Law-		Alice st (Lakemba), Canterbury	294
Ada st, Randwick	664	son st)	2	Alice st, Newtown	520
Ada Villas terrace, Erskineville	346	Albert st, Randwick	664	Alice st, Oatley	409
Adam st, Granville	377	Albert st, Redfern	687	Alice st, Parramatta	618
Adderley st, Silverswater, Auburn	218	Albert st, Rockdale	707	Alice st, Rozelle	228
Adderley st, Rookwood	726	Albert st, Rookwood	726	Alice st, Sans Souci	708
Adderton rd, Dundas	334	Albert st, Roseville (now called		Alice st, Turramurra	768
Addison st, Balmaln	227	Boundary st)	781	Allan's avenue, Marrickville	470
Addison rd, Marrickville	469	Albert st, Rozelle	237	Allan st, Concord	312
Addison rd, Manly	458	Albert st (now called Potts st), Ryds		Allan st, North Sydney	560
Addison st, Kensington	664	Albert st, St. Peters	742	Allan lane (see Allen st)	3
Adelaide lane, Surry Hills	2	Albert st, Strathfield	281	Allen's rd, Alexandria	169
Adelaide par, Woollahra	815	Albert st, Waverley	775	Allen's rd, North Ryde	733
Adelaide place (now Athlone lane)	2	Albert st, Woollahra	815	Allen avenue, Belmore	294
Adelaide rd, Meadowbank	738	Alberta st	2	Allen st	3
Adelaide st	2	Alberto st, Leichhardt	425	Allen st, Arncliffe	708
Adelaide st, Woollahra	815	Albion lane, Annandale	180	Allen st, Canterbury	294
Adolph st (Neutral Bay), North		Albion lane, Surry Hills	2	Allen st, Globe	354
Sydney	556	Albion st	2	Allen st, Granville	378
Adolphus lane, Balmaln	227	Albion st, Annandale	180	Allen st, Leichhardt	426
Adolphus st, Balmaln	227	Albion st, Leichhardt	426	Allen st, Rookwood	726
Adolphus st, Naremburn	798	Albion st, Marrickville	470	Allen st, Waverley	775
Adyst, Hunter's Hill	393	Albion st, Paddington	594	Alleyne st, Willoughby	799
Afona st, Auburn	218	Albion st, Parramatta	618	Allison rd, Guildford	655
Agar st	2	Albion st, Randwick	664	Allison rd, Randwick	664
Agar st east	2	Albion st, Rozelle	237	Alum lane, Glebe	354
Agar st, Marrickville	470	Albion st, Waverley	775	Alma avenue, Marrickville	470
Agincourt rd, Eastwood	337	Alby rd, Strathfield	752	Alma lane, Darlington	318
Agnes st, Strathfield	752	Allyn st, Bexley	286	Alma rd, Eastwood	337
Agnes terrace (see Ralnford st)		Aldersoa st, Redfern	687	Alma st east	3
Almsworth st, Leichhardt	425	Alderson st, Waterloo	784	Alma st west	3
Aird st, Parramatta	617	Alexander ave, Mosman	504	Alma st, Ashfield	192
Albany rd, Stanmore	631	Alexander st	3	Alma st, Darlington	318
Albany st, North Sydney	556	Alexander st, Alexandria	169	Alma st, East Hills	262
Albany st, St. Leonards	420	Alexander st, Arncliffe	707	Alma st, Hurstville	409
Albemarle avenue, Woollahra	815	Alexander st, Balmaln	520	Alma st, North Sydney	559
Albemarle st, Newtown	520	Alexander st, Willoughby	799	Alma st, Paddington	594
Albert avenue, Obatawood	798	Alexander st, Coogee	664	Alma st, Parramatta	618
Albert crescent, Oroydon	281	Alexander st, Manly	458	Alma st, Pymble	632
Albert grove, Ashfield	192	Alexander st, North Sydney	557	Alma st, Randwick	655
Albert lane, Leichhardt	425	Alexander st, Paddington	594	Almora st, Mosman	504
Albert parade, Ashfield	192	Alexandra par (Waltara), Hornsby	389	Alpha rd, Lane Cove	420
Albert parade, Guildford	655	Alexandra par, Rockdale	708	Alpha rd, Willoughby	799
Albert place (now called Saunders		lane), Pyrmont	2	Alston st, Bexley	206
lane), Pyrmont	2	Alexandra st, Onconci	812	Alt st, Ashfield	192

PHOTOGRAPHIC MATERIAL AND STOCK IMPORTERS.

Empire Works Co., 57-59 George st north
FULLER PHOTO MATERIAL CO., Importers and Manufacturers of Photo Materials. Sole Agents for "CROSSED SWORDS" Photo Papers—Carl Simonsen, Proprietor, 28 Market st, Sydney. Tel. City 896. Box, 771 G.P.O.

HARRINGTONS LTD., Importers and Manufacturers, 386 George st, Sydney

KODAK (AUSTRALASIA) LTD., Incorporating Baker & House Property Ltd., Manufacturers and Importers of Photographic Materials and Optical Lantern Goods, 379 George st, Sydney

MIDDOWS BROTHERS (AUSTRALIA) LIMITED. PHOTO PROCESS MATERIALS AND MACHINERY. SOLE AGENTS FOR PENROSE AND CO. LONDON, 73 CLARENCE ST.

SMALL J. W. AND CO., The Camera Supply Stores. All Photographic supplies. **NOTE NEW ADDRESS, 243 PITT ST. NEAR MARKET ST.** Estab. 1860. Tel. City 1646

Squire J. H. and Co., 116 King st

PHOTOGRAPHERS.

Adelaide Photo. Co.—S. J. Hood and E. A. Geyer, proprietors, 250 Pitt st
Alexander Lons, 83 George st west
American Photo. Co., 42 Queen Victoria Markets
Appley L. W., 181 The Strand
Asby Henry M. Co. (The), 498 George st
"Asti" Studios, 117 King st
Athol Studios, 400 George st
Barker F., 412 Oxford st, Paddington
Beavis H. C. D., Victoria ave, Chatswood
Bevan H. L., Beach rd, Dnl. Hill
Bradford E. A., 183 George st
Brand Studios, 37 Park st
Bray's Studios, Avenue rd, Mosman
Broadway Studio, 179 George st west
Broughton & Harris, 64 Phillip st, Newtown
Broughton Glen, 10 b King st
Bruns George, 60 Elizabeth st
Bullough G. A., 248a Oxford st, Woollahra
Burlington Galleries—Creelman and Co., 8-34-38 Sydney Arcade, George st

BURR-LITZ STUDIOS

Artist Photographers—Glen Broughton, Proprietor, 106 King st, Sydney, between Pitt and Castlereagh sts. Tel. City 3141

Burton Arthur, 3ta Laekey at, Sunn. Hill
Butler and Friedewald, 467 Darling st, Balmain
Challis Art Studios, 58 Elizabeth st
Check Joseph, 13 Ingham st, Leichhardt
Clarke W., 324 Abercrombie st, Helfern
Cleary T. D., 121 Pitt st
Collins Chas., J.P., 236 George st; n.r., 155 Windsor st, Paddington
Commonwealth Photograph Studios, 318 Castlereagh st
Creagh P. R., 192a Church st, Parramatta
Creelman and Co., 8 Sydney Arcade, George st

Crown Bromide Enlargement Co.—M. Blow, general manager, 448 George st
Crown Studios—Mark Blow, manager, 448 George st
Cruden J. O., 182 Pitt st
Cullen T. J., 187 Miller st, North Sydney
Davis H. E., 71 Glebe Point rd, Glebe
Dore Photographic Studios, 56 Queen Victoria Markets
Douglas Mrs. J., 176 Princes st
Drinkwater C., 184 George st west
Drinkwater C. H., 119 Enmore rd, Enmore
Drinkwater Charles, Merrylands
Duffy Alfred, 28 Erskine st
Dyer A. E., J.P., 85 West st, N. Sydney
Engle Portrait Co. (H. A. H. and C. S. Doney), 182 Campbell st
Eden Studios—Eden George, J.P., 725-729 George st
Egan James F., 80 Abercrombie st

ELECTRIC PHOTO-ENGRAVING CO. OF AUSTRALASIA LTD.

Photo - Lithographers, Wood, Metal and Process Engravers. Electrotypers & Stereotypers, 93 PITT STREET.

English F. A., 80 Carlton cres., Sunn. Hill
Evans H., 568 Parramatta rd, Petersham
Falk's Photographic Studio, 164 Pitt st
Federal Photo and Framing Co., 187 Church st, Parramatta
Fletcher Miss J., 148 Pitt st
Foster W. J., 125 Oxford st
Freeman and Co., Ltd., 318 George st
Gay Victor, Walker st, North Sydney
Gibson W., 18 Castlereagh st
Hall N., Lane Cove rd, North Sydney
Hall and Co., 39 and 44 Hunter st
Hammond George, 286 George st
Harringtons Ltd., 380 George st
Heckley John R., Victoria st, Rookwood
Hills G. A., 9 Castlereagh st
Hine G. E., Good st, Granville
Hogan and Co., 139 King st, Newtown
Hurley J. P., 4 Dalley st
Huswood W., 6 Railway st, Petersham
Ideal Portrait Co., 37 Q.V. Markets
Imperial Studio, 24a Corso, Manly
Jacobs L. M., 135 King st
Johnson W., 67 Market st
Kerbus Herbert, 160 Regent st, Redfern
Kerry and Co., 316 George st
King Henry, 827 George st
Levy P. L., 25 Regent st, Paddington
Lilly J. W., 80 Hunter st
Liebner C., 1 George st, North Sydney
Linsell Henry, 22 Crownwell st, Leichhardt
McLaughlin A., 18 Bridge st
Mingusson Oscar, 163 Crown st
Milling A. E., 155 Liverpool rd, Ashfield
Mason F., 68 Leichhardt st, Waverley
Melba Studios, 65 Market st
Midget Photo. Co., 51 Q.V. Markets
Miller F. O., 176 King st, Newtown
Moore Mrs. L., 308 Oxford st, Woollahra
Moore Misses, 416 George st
Nada Photo Studios, 608 George st
Nagel E., 33 Enmore rd, Newtown
Orr H. L. & Co., Ltd., 117 Liverpool st
Orr Henry L. and Co., Ltd., 4 Hay st, Leichhardt
Osborne A. W., 47 Tebbutt st, Leichhardt
Reina Studios, 216 King st, Newtown
Richards G. E., 100 King st, St. Peters

Riley Sidney, 328 Darling st, Balmain
Robinson James, High st, Carlton
Sabey Alfred, 15 Hunter st
Shannah J., 373 Crown st
Standard Photo. Enlargement Co., 12 Oxford st, Paddington
Star Photo Co.—W. Livermore, manager, 92 Pitt st
Stevens J., 212 Clarence st
Stewart K. O., "Emma Studios," Oxford st
Swiss Photographic Studios, 430 George st
Sydney Enlargement Co., 14 Castlereagh st
Tahna and Co., Photographic Studios, 374 George st
"Tesla" Studios, 2 Q.V. Markets
Truscott E., 233 Church st, Parramatta
Victory Photo. Co., Burwood rd, Burwood
Walton G., 559 Oxford st, Woollahra
Walker Sydney, artist in portraiture, 383-385 George st (opposite Strand Arcade)
Ward and Farran, 40 Pitt st
Williams Studio, 170 The Strand
Woods Percy T., Dryden st, Campsie

PHRENOLOGISTS.

Besomo P., 354 Cleveland st
De Leslie Malm, Florence, 43 Elizabeth st
Jones Henry, 177 William st
White Robert, Station rd, Auburn

PHYSICAL CULTURE EXPERTS.

Baker Reginald L., 15 Castlereagh st
BJELKE - PETERSEN BROS., Physical School of Culture and Medical Gymnastics, New Zealand Chambers, 269 George st. Tel. 1174
Central and 3568 City. Branches at Parramatta, opposite Railway Station; Tel. 694 Chatswood, Mosman Branch Tel. 363 Mes.
British Australian School of Physical Training—Principal, John H. Close, 46 Elizabeth st
Brown Miss L., Oswald st, Wooluhra

GEORGE Z. DUPAIN,
Physical Culture Expert.
ROYAL CHAMBERS,
Castlereagh and Hunter Streets,
And 77 Parramatta Rd., Ashfield
Tels. 33 City : 240-760 Ashfield :
958 Petersham.
Lady Expert for Ladies.

Hay N. M., 145 Military rd, Mosman

PHYSICIANS.

See Medical Practitioners.

PIANOFORTE AND IMPORTERS' WAREHOUSEMEN.

See also Music, &c., Warehouses.
Aengenhyster and Co., Ltd., 325 George st
Anderson, Eiler and Son, 29 Flinders st
Beale and Co., Ltd., sewing machine and pianoforte manufacturers, 378 George street; branches throughout the country. Factory: Trafalgar st, Annandale.

Berlin Piano Co. (The), 9 Wynyard st

BRITISH PIANOFORTE DEPOT, LIMITED (E. O. Cooke, Managing Director), Sole Agents for John Broadwood and Sons (London), 9 Barrack st (next to Savings' Bank). Telephones: Central 3699 and City 2841

Broadwood John and Sons, Ltd.—Fred J. Empson, Australasian manager, Castle-reagh Chambers, 10 Castlereagh st
Bull Joseph, 176 Devonshire st

CALLAN & CO., LTD.

318 George st, Sydney, New and Second-hand Pianos for Cash or on Easy Time Payments. Best Value in the City. Inspection invited. Tel. 2873

Carnegie and Sons, 80 King st
Chapman P. O., 368 Crown st
Clark Marcus and Co., Ltd., Central square, corner George and Pitt sts, and 2 Brown st, Newtown
Clarke C. V., 201 Parramatta rd, An'dale
Denmar and Co., 37 Glebe Point rd, Glebe
Desjardins R., Jamieson st
Elvy and Co., 329 George st

ESTENS JOHN L.

Seller of Pianos and Organs, Tuner, Regulator, &c., The Red House, 55 Flinders st, off Oxford st

Gordon Mrs. Mary, 40 Flinders st
Grace Bros., 1-11 Broadway, Glebe
Hess J. and Co., 109 Clarence st
Hueserbel A., 318 George st
John (Otto) and Co., 9 Wynyard st
Mahler Claude, Marriekville rd, Dulwich Hill
Martin G. H., 15-16 Queen Victoria Mkts.

MILNER J. H., Piano Importer. Sole Agent in Australasia for F. Stiebel Pianos (Lipsig). Show Rooms, 18 Barrack st, Sydney

Murray Bros. Proprietary, Ltd., 167 to 171 Church st, Parramatta
Naylor and Co., 75 Queen Victoria Markets
Nicholson and Co., Ltd., 312 George st
O'Reilly's Ltd., 333 George st

W. H. Paling & Co., Ltd.

P. F. MARICH, Managing Director.

Piano, Musical Instrument, Sheet and Book Music Importers and Retailers.

Agents for the most world-renowned Piano Makers, namely, C. Bechstein, Rich, Lipp and Son, Carl Ronsch, Carl Reke, Estey, Uebel and Lechleiter.

PALING'S VICTOR PIANO, the most popular Piano at a moderate price in Australia.

Agents for Estey Organs, Boosey & Benson Band Instruments, and Everything Known in Music.

338 GEORGE STREET, SYDNEY.

PIANOLA COMPANY PROP. LTD. (THE)

(E. H. Wilksh, Manager), Importers of Pianolas, "Steck" and "Steinway" Pianolas, Pianos, and "Steck" Pianos, 356 George st, Sydney. Tel. 3747. (See Advt. opposite Name in Alpha Section)

Powell and Co., 57 Flinders st
Russell Brothers and Co., 41 Market st
Sims' Piano Depot, 196 Pitt st
Terrill & Co., 100 George st west, Sydney

WEIDEMANN & CO. LTD.

Piano Importers (wholesale), Merchants' Court, at rear of 80 Pitt st. Tel. 396 Central

Wells G. J., 374 Pitt st
West B. O., 85 King st, Newtown

WURCKER MAX

Importers of Pianos and Organs. Sole Agent for the famous Schiedmayer, Rohlfeld, Krauss, Reinhold and M.W. Stein Pianos. Tel. City 1666. 99 and 101 York st

PIANO TUNERS AND REPAIRERS.

Addins W. A., Watkin st, Rockdale
Allen E. J., Windsor st, Guildford
Bilby W. H., Brooklyn st, Burwood
Bircham C. J., "Hackney," Robert st, Strathfield
Bleach William H., 38 Arthur st, Ashfield
Bloomfield J. W., 26 Percival rd, Staitmore
Bratling W., Kingston st, Inverfield
Brist George, 89 Harrington st
Bulst W. D., Livigstone rd, Marriekville
Collier W. T., 408 Oxford st, Paddington
Davis W. W., Victoria par, Penington
Dadds C., Avenue rd, Mosman
Ellery Joseph, King st, North Botany
Estens John L., 55 Flinders st
Flaherty S., 10 London st, Enmore
Foster E. J. H., Rocky Point rd, Kogarah
Freeman W. H., 128 Oxford st, Paddington
Frost H. C., Segenhoe st, Arncliffe
Geldie A., sen., 273 Crown st
Gordon's, 40 Flinders st
Hart E. G., 58 Glebe Point rd, Glebe
Hueserbel C. F., 234 Military rd, N. Bay
Kling Walter, "Trobartus," Burwood rd, Burwood
Laumont C. A., O'Connell st, Parramatta
Lee George H., 62 Johnston st, Annandale
Lovell Alfred, Sydney st, Concord
Low D. M., Grosvenor st, Woollahra
Lucas F. L. & Co., 51 Oxford st, Pen'ton
Mason W., 16 Ulmo rd
Masters H., 18 Glenview st, Paddington
Molony C., 160 Redfern st, Redfern
Nicholson and Co., Ltd., 342 George st
O'Connor Thomas, Marriekville rd, M'ville
O'Keefe C., Victoria ave, Chatswood
O'Reilly's, Ltd., 333 George st

W. H. Paling & Co. Ltd.

P. F. MARICH, Managing Director.

Keep a large staff of Competent and Experienced Mechanics. Yearly contracts for tuning as per agreement. Tuners visit all parts of the Country two or three times a year; City and Suburbs daily. Charges strictly moderate.

Poland Fred., 25 Garner st, Paddington
Riva V. O., 457 Oxford st, Paddington
Riva Victor, 77 Jersey rd, Woollahra
Roberts J., 1 Queen st, Newtown
Rowse Benjamin, 132 Underwood st, Paddington

St. Clair Henry, 281 Cleveland st, R'fern
Sharp John S., 187a Enmore rd, Enmore
Shilling Edw. N., 8 Edward st, Sun. Hill
Simons F. J., 72 Trafalgar st, Annandale
Singleton J. A., 61 Enmore rd, Mar'ville
Smith Charles, Cowper st, Granville
Terrill and Co., 160 George st west
Thomas L., 18 City rd
Thomas W., 41 Oxford st, Paddington
Walmsley George, 36 Pitt st
Watnsley Geo., 73 Underhill st, Neut. Bay
Weymouth & Co., 16 Australia st, Woollahra
Weich H. P., 2 Kenilworth st, Waverley
Williams R. O., College st, Drummoyne
Winkworth C. R., 29 Johnston st, An'dale

PICKLE MANUFACTURERS.

Cooper's Pickle and Condiment Factory, Railway ave, Staitmore
Freeman S. and Sons, Ltd., 350 to 362 Harris st
Gedaleki Henry, 167 Crown st
Holbrook's Ltd., 82 Pitt st

KONIG F. & CO. LTD.

High Class Condiment, Sauce, Pickle and Vinegar Manufacturers. Awarded 21 First and Special Prizes, also Gold Medal at R.A. Show. Factory, Alice st, Newtown. Tel. 253 Newtown

Kosmle Co. Ltd., 145 King st
McMahon John, 11 Ross st, Forest Lodge
Monk's Vinegar Works, Henderson rd, Alexandria
Parry's Pickle Factory, 94 Cooper st, Waterloo
Smith Charles A., 20 Tintern rd, Ashfield
Sutherland W. M., Leichlan st, Waterloo
Wright's, 285 Bourke st

PICTURE DEALERS.

See also Film Art Dealers.

Ahlenhoven W., 74 Hunter st
Bernard D., 430 George st
Johnston E. Fletcher, 56 Elizabeth st

SANDS JOHN (LTD.)

374 George Street—(See Advt.)

PICTURE-FRAME MAKERS.

Aldenhoven W., 74 Hunter st
Anderson Edwin, 100 Liverpool rd, A'field
Anstral Framing Company, 1-11 Castlereagh st
Bernard D., 430 George st
Bernasconi C. A., 72 Royal arcade, George street
Breakwell C. H., off 1 St. Peters st
Brown James, 408 King st, Newtown
Buck C. E., 69 Leichhardt st, Waverley
Carter A. and Co., 219 Castlereagh st
Cooper Walter, 46 Glebe rd, Glebe
Crown Framing Works, 448 George st
Crown Bromide Enlargement Co., 448 George st
Dallimore Walter, 469 King st, Newtown
Davis H., 324 Darling st, Balmain
Dimond Bros., 19 Wellington st
Dun Phillip J., Avoca st, Randwick
Federal Photo and Framing Co., 157 Church st, Parramatta

Plumbers and Gasfitters continued—
Hartley A., 26 Newington rd, Marrickville
Harvey T. H. and Co., 173 Church st, Parramatta
Hawke T. M., 79 Marriott st, Redfern

HAWKSFORD JOHN

Licensed Plumber, Drainer and Gasfitter, 3 Moore st, Sydney

Horne E. W., Avoca st, Randwick
Hedges A., 129 Liverpool rd, Ashfield
Hendley George, 484 Bourke st
Herzog A. B., Kogarah rd, Kogarah
Hewson Edgar, Northumberland rd, Auburn
Hill Thomas G., 22 Oxford st, Woolahra
Hithwood and McVicar, 8 Barlow st
Hobday Albert G., Belmore rd, Randwick
Holliday L. P., Spit rd, Mosman
Holloway and Grant, 21 Jamieson st
Holloway Joseph E., 141 Glebe Pt. rd, Glebe
Hughes R. W., 8 Cowper st, Waverley
Irwin and Dalziel, 10 King st, Newtown
Jackson John, J.P., 82 William st
Jarvis A. W., Regent st, Kogarah
Jeffrey Walter J., 68 Grosvenor st, Neut. B.
Jenkins J. T., William st, Turramurra
Johnson J. T., Rusbury st, Mosman
Jones Alfred, 417 Liverpool st
Jones B., 40 Broughton st, Glebe
Jones F., Gordon rd, Gordon
Jones T. H., off 14 Jesmond st
Jones Thomas, 119 Mitchell st, Glebe

JORDAN AND ROGERS

Importers & Galvanised Ironworkers,
322 Elizabeth st, Sydney. Telephone
858—(See Advt. opposite name in
Alpha. Section).

Holt John, Duntroon st, Canterbury
Kent F. W., Alice st & Auburn rd, Auburn
Kepple E. P., Stanley st, Auburn
Kernond James, 66 Glebe Point rd, Glebe
Kilby William E., Piper st, Leichhardt
Kirk George, Hill st, Canterbury
Langley F. R., 68 Glebe Point rd, Glebe
Lanyon C., 439 King st, Newtown
Law O. H., 28 Enmore rd, Newtown
Lawson A., 143 Mitchell rd, Alexandria
Leckie Walter, 57 Morris st, Summer Hill
Lee and Mayhew, 57 William st
Lee Henry J., Marrickville rd, Marrickville
Lee J. R., 4 Jenkins st, North Sydney
Lee John T., New st, Annandale
Leech and Watson, Bridge rd, Strathfield
Lockyer F., Victoria ave, Chateaufort
Logan Alexander, Burwood rd, Burwood
Lyons Thomas and Co., 37 Elizabeth st
McCall J., 42a Castlereagh st
McCalla Matthew, 90 George st west
McConnell J. T., 16 Ocean st, Woolahra
McDonagh Bros., 77 Morehead st, Redfern
McDonagh Thomas, 12 Elizabeth st, Waterloo
McDonald and Coleman, 260 Abercrombie st, Redfern
McEclair J. J., Myra rd, Dulwich Hill
McElroy Charles, Angelen st, Bondi
McFarlane J. S., 347 Pitt st
McFauln Samuel, 4 Darley st, Newtown
McIntyre Alexander, 22 Ross st, F. Lodge
McKay R., N.S.H. rd, Woolahra
McLaughlin James, J.P., 40 Victoria st, Rozelle
McLaughlin James, 41 Hunter st
McLean Henry, Forest rd, Hurstville
McMenamy J. J., 41 Filmlers st
McNunery E., 163 Windsor st, Pad'ton
McNaught James O., 105a Clarence st
Mantova A., Peat's Ferry rd, Hornsby
Marks Charles, 13 Vessey st, Waterloo
Marshford F., 228 Military rd, Neut. Bay
Mayfield Hanson, Charles st, Marrickville
Men-le Frank, 185 Riley st
Meeks Cain, 45 Bridge rd, Glebe
Millmann A., 190 Riley st
Mills S., 50 Leichhardt st, Waverley
Mills William, 206 Bondi rd, Bondi
Milne Bros., 160-166 Sussex st
Milne Jas., J.P., Crescent st, Newtown Bldg
Minto J., 145 Regent st & 247 Liverpool rd, Summer Hill
Minto James, J.P., 4 Kensington rd, Summer Hill
Minty C. W., Percival rd, Stanmore
Mitchell Sid, 182 New Canterbury rd, Petersham
Mitchell William G., 142 Liverpool st
Montgomery Robert G., 574 Parramatta rd, Petersham
Moodle S. and G., 3124 Pitt st
Moore Frank, 11 Griffiths st
Morris Thomas, 11-13-15 Valentine st
Morton J., 108 New Canterbury rd, Marrickville
Nicholson I. R., Forest rd, Hurstville
Norion and Carmichael, 20 Filmlers st
Oastler James, 38 Elizabeth st
O'Keefe and Whitehill, Bunnerong rd, Kensington
Osgood W. H., Marrickville rd, Marrickville
Papworth J., 238 Queen Victoria Markets
Parker William, Railway cres, Banksia
Parker William, 135 Redfern st, Redfern
Perry William, Sydney rd, Granville
Parsons John, Queen st, Alexandria
Patterson C. F. and Co., 83 Oxford st, Waverley
Penman A., 122 Abercrombie st, Redfern
Penman A., Rocks Point rd, Rockdale
Penrose O., 173 Alfred st, North Sydney
Peterson S. L., Queen st, Petersham
Plekworth R. A., 356 Parramatta rd, P'sham
Piggott H., Cunningham st
Piggott Henry J., Campsie st, Campsie
Pinson John, 48 Foucart st, Rozelle
Plater George, Elizabeth st, Artarmon
Porter D. Hubert, 216 Kent st
Price E. A., Canterbury rd, Canterbury
Prince A. E., 95 Palace st, Petersham
Purnell John, 31 Edward st, Summer Hill
Ralph Samuel, Russell st, Parramatta
Ranger J., 334 Oxford st, Woolahra
Rogan J. W., 14 Broughton st
Reid and Plekworth, 240 Norton st, L'hard
Reid Henry, 343 Kent st
Rhodes C. and H., Hornsby st, Hornsby
Rieharis and Hefferman, 658 Crown st
Riley W. and H., Rocky Pt. rd, Rockdale
Riley Walter, Forest rd, Arncliffe
Ripley G., 182 Military rd, Neutral Bay
Robertson J., Bennish st, Campsie
Robertson Joseph, Balfinore st, Belmore
Robey A. W., 240 Pitt st
Robinson F. R. and Sons, Ltd., 226-227 Castlereagh st
Robison W., J.P., 65-67 Sussex st
Robson David, 197 Norton st, Leichhardt
Royall Charles, Chapel st, Rockdale
Rust E. J., Guilford rd, Guilford
Ryman C. G., 352 Military rd, Neut. Bay
Ryan Shiny, Military rd, Mosman
Sale George J., Eastern ave, Kensington
Sanger and Wilkinson, 3 Cooper st
Seibys William, 216 Annandale st, An'dale
Seidall F. G., 55 Leichhardt st, Waverley
Sherwood H. J., 215 Stanmore rd, P'sham
Shimpon J. B., 3 Glenmore rd, Paddington
Shimpon John, 30 Prospect st, Pad'ton
Slins Bros., 42 Corso, Manly
Sinden W. W., New Canterbury rd, D. Hill
Smith B. T., Rochester st, Homebush
Smith G. H., 47 Parramatta rd, An'dale
Smith John A., Mitchell rd, Alexandria
Smith William W., Elizabeth st, L'poot

Smoothey S., 341 Lane Cove rd, N. Sydney
Smudon A., St. John's rd, Glebe
Soden Alfred J., Victoria st, Rookwood
Spies M. & Son, 182a Oxford st, Pad'ton

STARRAT WILLIAM

Licensed Sanitary Engineer, Plumber,
Gasfitter, Drainer, Galvanised Iron-
worker, Electric Belms Fitter, Con-
tractor for General Repairs, 65 En-
more rd, Newtown. Tel. 264 Newtown

Stephenson F. V., 188 Cumberland st
Stevens James A., 249 N.S.H. rd, Pad'ton
Stewart Charles, 1686 William st
Stewart S., George st, Enfield
Stiefwater and Co., Glen st, Paddington
Stoker Herbert, Union st, West Kogarah
Stoney T. L., George st, Parramatta
Sutherland John, Dural rd, Hornsby
Sutton Samuel, Warren rd, Marrickville
Swain T., Rochester st, Homebush
Thomas A. W., 214 Castlereagh st
Thompson H., 373 Darling st, Bahmain
Thomson James J., J.P., sanitary plumber,
489a King st, Newtown
Thomson W., 20 Enmore rd, Newtown
Thomson W. O., Railway par, Burwood
Thomson William O., Grosvenor cres,
Summer Hill
Thwaite A. and A., 283 Pitt st
Thwaite Arthur A., Perouse rd, Randwick
Thumms Samuel, 110 Oxford st
Tuck T., 304 Bourke st
Turner George, 13 Regent st
Underwood Samuel H., J.P., 109 Miller st,
North Sydney
Welsh John, Rocky Point rd, Rockdale
Warrington H., 13 Brown st, Newtown
Ward James Ltd., 601 George st
Warren G. R., 133 Military rd, Mosman
Waterson S., 14 Cooper st, Redfern
Watson W. H., 85 Lymington st, St. Peters
Webb Hubert W., Rosehill st, P'matta
Webster John, 103a Abercrombie st, R'fern
Webster Frederick, 53 Willoughby rd, N.
Sydney and 212 Oxford st, Pad'ton
Weirick W. H., off 88 New Canterbury rd,
Petersham

WEST J. E. AND CO., Contractors,
Plumbers, Drainers and Hot Water
and Steam Fitters, 129 Pitt street,
Sydney

West John, Bellevue st, Arncliffe
Westbrook and Son, Gordon rd, Lindfield
White John, Railway par, Eastwood
Whitehead James, 72 Darfion rd, Darfion
Whitelaw Robert, 298 Crown st
Williams Alfred, 73 Blue st, Nth. Sydney
Wilson Albert, Sutherland st, N. Botany
Woolnough and Brawn, Rocky Point rd,
Sans Souci
Woolley John, Farr st, Rockdale
Wright H. J., Canterbury rd, Canterbury
Yarroll D., 455 Oxford st, Paddington

PNEUMATIC DESPATCH TUBES.

LANSON STORE SERVICE CO.,
LTD. (Sherman Gates, Manager),
Cash Carriers and Pneumatic Des-
patch Tube Manufacturers, Clarence
Building, 222 Clarence st, Sydney

JOHN
SANDS
LTD.

Counter
Check Books

PNEUMATIC TYRE MANUFACTURERS. DUNLOP RUBBER CO. OF AUSTRALASIA, LTD.

255 Clarence street, Sydney, and at
Melbourne, Adelaide, Perth, Brisbane
and Christchurch (N.Z.) Telephones
1809 and 4756 Central. (See Advt.
opposite name in Alphabetical section)

Federal Rubber Works

Motor Tyres and Tubes Repaired.
Retreads a Speciality. Give us a
Trial. 65 King st. Tel. 2887 City

MICHELIN TYRES

Trade Distributing Depot, 234 Clar-
ence st, Sydney. Tel. City 3881

PALMER TYRE LTD. (THE)

Sherveton Rubber Co., Manufacturers
and Selling Agents, 279 George st,
Telephones, Central 882 and 2135,
Box 236 G.P.O. (See Advt. on Front
Pages of DIRECTORY)

POLISH MANUFACTURERS (BOOTS AND SHOES).

Alexander Bros., 170 Pitt st

BLYTH & PLATT (AUSTRALIA) LTD.

(E. B. Rowe, Managing Director ;
H. Rowe, Secretary.)

Manufacturers of "COBRA" Boot
Polishes, &c. Factory and Registered
Office—Solar Works, Lachlan Street,
Waterloo, Sydney. Telephone No. 221
Redfern. Telegraphic Address,
"Cobra," Sydney. (See Advt. opp. Boot
and Shoe Polish Manufacturers)

Bostock's Violo Ltd., 18 Bridge st
Chiswick Polish Co. (London), 32 O'Con-
nell st
Joplin Manufacturing Co., Ltd., 12 Har-
rington st

Miller Frank and Co., 1 High st
Pacific Manufacturing Co., College lane,
Drummoyle
Reid J. H., 87 George st
Wilton Francis Ltd., Cowper st, M'ville

POLISH MANUFACTURERS (METAL).
Chiswick Polish Co. (London), 32 O'Con-
nell st
Johnston A. J., 270 Sussex st
Joplin Manufacturing Co., Ltd., 12 Har-
rington st

PORK BUTCHERS. See also Butchers.

Goldsmith Alfred, 52 Market st, and Abat-
toirs, Glebe Island
McLann J., Abattoirs, Glebe Is and
McPherson W., Abattoirs, Glebe Island
Matthews R., Abattoirs, Glebe Island
Nicholls W., Abattoirs, Glebe Island
Nicholson A., Abattoirs, Glebe Island
Pengaze T., Abattoirs, Glebe Island
Stiverson Bros., Abattoirs, Glebe Island
Woolfe Henry, 650 George st and Glebe
Island
Yee Sing, 82 Harbour st

PORTABLE ENGINE IMPORTERS.

GIBSON, BATTLE & CO., LTD.,
535 Kent st. Sole Agents for Riston,
Proctor and Co., Ltd., Lincoln, Eng-
land
Hoyer W., Vickery's Chambers, 82 Pitt st.
Box 804, G.P.O.

PORTMANTEAU AND TRUNK MAKERS.
Brush John, and Pneumatic Harness
Propty., 371 George st

FORD SHERINGTON BIRN BROTHERS LIMITED.

Portmantean and Trunks of all kinds
(Glebe Branch), 274-283 Elizabeth st,
City (opposite 1 Central Railway
Station). Tel. 733 and 3863. (See
Advt. opposite name in Alpha.)

JONES DAVID, LTD.

319-355 corner George and Barrack
Streets, opposite General Post Office.
Telephones 478, 844, 2410, 3026, 4787,
and 4788.

Kitching C. E., 299 George st
Leighton James W., 99 Phillip st and 209
William st
Manok and Renkert, Ltd., 430-432 Kent st
Sallsbury P. J. and Co., Ltd., 3-7 Carlton st
Taylor Samuel, 132 Commonwealth st

PORTRAIT PAINTERS.

See also Artists.
" " Photographers.

Crown Brouille Enlargement Co., 448
George st

POSTAGE STAMP DEALERS.

Hagen Fred Ltd., 182 Pitt st
Hull W. A., 88 King st
Imperial Stamp and Coin Co., Ltd., 170
Pitt st
Nicolle T. W., 14 Hunter st
Oceanic Stamp & Postcard Co., 163 Pitt st

SMYTH J. H. LTD.

Dealers in Australasian, British, Co-
lonial and Foreign Postage Stamps,
Albums and Philatelic Requisites.
Pictorial Cards, Art Goods, &c., &c.
60 Castlereagh st, Sydney (opp.
Australia Hotel). Tel. City 3210

POST CARD DEALERS AND IMPORTERS

Beagles J. and Co., Ltd., Angel place, off
127 Pitt st

Post Card Dealers and Importers cont'd—
GIOVANARDI G. Importer and
Publisher of Post Cards, 18 Carlingford
St., Sydney. Tel. 2155 City
Lonsdale and Barlow (Australia).
Ltd., 103 George St.
Mullen Stanley Prop. Ltd., Ash St.

MY POST CARD SHOP. Branch of
The Anglo-Continental Agency Co.,
115 King St.
Oceano Stamp and Post Card Co., 103
Pitt St.

SANDS JOHN (LTD.)
374 George Street

Sending Alban, 279 Pitt St., Sydney
Willy P. B. and Co., 49 Market St.

WOOD SAMUEL. Fine Art Publisher
and Post Card Dealer, Agent for J.
Hengies and Co., Ltd. (London), Angel
place, off 177 Pitt St.

POTTERIES.

Abbott and Smith, Bonmahon St., Haberfield
Bakewell Bros., Concord and Concord Sts.,
Berkshireville, and High St., Camper-
down
Conlon M. J., 10-18 Broughton St., Glebe

DEAN HY. & SON

Makers of Sewer Pipes and Fittings;
also Term Cottin, Roasting Tiles, Hing-
ing, &c., Constitution rd., Petersham.
Tel. 182 Petersham. And at Stephen St.,
Balmain. Works, Kerr St., North
Warrimbah

Excelsior Brickworks (W. J. Dowling,
proprietor), Jones St., Graydon
Flemington Brick, Tile and Pottery Pro-
prietary Co., Ltd., 26 Castlereagh St.

FOWLER R.

Pottery and Brick Works established
1837, George St., Camperdown (Tel.
22 Newtown), and Derby Street,
Newcastle. (Tel. 617 Newcastle)
(See Advt. opposite).

Goodlet and Smith, Ltd., 767 Harris St.
Harrison Nests, 60 York St.
Hopetown Pottery Works, Smith St., Tempe
Karrigal Brick & Pottery Works, Ltd.,
23 Norton St., Manly

LIEBENTRITT F. AND SONS

Cammerland Pottery and Tile Works,
near Enfield; Manufacturers of Archi-
tectural Terra Cotta of every descrip-
tion (a specialty); Bakers' Oven
Tiles, Fire Clay Goods, Chemical
Appliances of all kinds, etc., etc.
Qualities challenged in or outside the
colonies. Established 1863. (Tel. 12
Berkshireville)

Marrickville Pottery Co.—James Higgins,
manager, Edinburgh Rd., Marrickville

MASHMAN BROS. LTD., Manu-
facturers of Drain Pipes, Agricul-
tural Pipes and Flower Pots, Sydney
rd., Auburn. Tel. 11 Brookwood. And
Victoria Avenue, Chatswood. Tel. 72
Chatswood

Petersham Brick and Pottery Works—H.
Hean and Son, Constitution rd., Peter-
sham. Tel. 182 Petersham
Ramsay and Johnston, Garden St., Myrtle
Simmons Bros., 18 Sydney St., P'tham
Sydney Pottery Co.—Robert Lelper, man-
ager, Little St., Lane Cove
Trenholm A. R., Myrtle St., Ashurst

POULTRY DEALERS.

Austin W., 142 Bolany rd., Alexandria
Brien W., 88 Sussex St.
Brown A. J. & Co., 202 George St.
Bulger C., 61 Eskine St.
Dawson James W., 220a Sussex St., and 41
Q. V. Markets.
Hewbery M. J., 166 Parramatta rd., P'tham
Haines & McCormick, 211 Glebe Point rd.,
Glebe
Humphries T. G., 142 Rummors rd., Enmore
Hyland D. and Sons, 3 Pitt St.
Hugo J., 91 Cowper St., Waverley
Laird Thomas, 317 Sussex St.
N.S.W. Fresh Food and Ice Co., Limited—
25-33 Barkness St., Depots, 92 and 91
King St., North Sydney, Summer Hill,
Waverley, Strathfield, Marrickville,
Manly, Avenues everywhere
Parler S. C., 197 Hay St.
Poulter Requisites Ltd. (The), 754-6
George St.
Prior Daniel, 109 William St.
Ramshe C., 292 Oxford St., Woolahra
Stanley and Co., 405-409 George St.
Stables John, 80 Parramatta rd., Summer
Hill
Ward Albert, 310 Crown St.
Ward Edward J., 59 Botany rd., Waterloo

POULTRY FARMERS.

Absalom Henry B., Punchbowl rd., Belmore
Abour Edward, Laland St., Botany
Allen A., Chisholm rd., Auburn
Almark G. H., Woodpark rd., Smithfield
Almy P., Belmore rd., Parkhurst
Armstrong A., Edgerlon St., Auburn
Asenbrough A., Lacey St., Kogarah
Atfield William, Percival rd., Smithfield
Atkin-on G. C., Alice St., Lakemba
Babbage James, off Moorebank ave.,
Moorebank
Bekkanase John, Lacey St., Kogarah
Bardsley J. H., off Haines St., Canterbury
Barrington Walter J., Villa St., Kogarah
Bates J., Moorebank ave., Moorebank
Bath James, Smith St., Botany
Beckhous John, Dextle St., Rockdale
Beddell Edward, off Moorebank ave.,
Moorebank
Beulich E., Rainbow St., Waterloo
Bevanley Sydney J., Balclutha rd., East-
wood
Blair John H., Omaha St., Belmore
Booker John, Staple St., Alton Park
Bower J., Little St., Bankstown
Boyd John, Skell St., Bankstown
Brennan T., Liverpool rd., Bankstown
Brennan William, Nobbs rd., Bankstown
Brewer G., Mimmus St., Bexley
Brown W., Baskin St., Botany
Bryant Joseph, Pittwater rd., Gladesville
Bryant Walter, Thompson St., Hyde
Bullivant Montague, French's Forest rd.,
Manly
Bullock Walter, Killeton rd., St. Ives
Burkling Henry, Liverpool rd., Bankstown
Burrell Arthur, 11 mer St., Canterbury
Carron G., Bonif's rd., Punchbowl
Carter James, Merkle St., Merrylands
Cushkura James A., Punchbowl rd.,
Belmore
Cohen D. J., Kogarah rd., Kogarah

Collins Mrs. C., Kent rd., North Botany
Cooper James, Johnson rd., Bankstown
Cooper Joseph, Liverpool rd., Enfield
Court William A., Kogarah rd., Kogarah
Cox Thomas, off Haines St., Canterbury
Craggs Jesse, North rd., Eastwood
Crane Disney, off Canterbury rd., Cantbury
Crichton John, Vintara rd., Eastwood
Daley William, Cooper rd., Bankstown
Demchert T., Hyde rd., Gordon
Dawson Miss E., Norfolk St., Enfield
Depena Muelens S., Park St., Sans Souci
Dehurst H. W., Womersley rd., Bankhurst
Dickinson James H., Esly St., Bankstown
Donovan Mrs. N., Norfolk St., Enfield
Doyle Leonard C., Talbot St., Bankhurst
Drosten C. H. W., Irrigation rd., Merlands
Ducat Lionel L., Johnson rd., Bankstown
Dunne Mrs. C., Aranda St., Penshurst
Dutton Percy, Liverpool rd., Bankstown
Edis Samuel, Bay St., Botany
Ellis Silver, Bay St., Kogarah
Gardner B., Bond St., Punchbowl
Gaults John, Haines St., Canterbury
Gordon James, Bannan's rd., P'tham
Ficht George, Warrigal St., Turramore
Figgis James, Erie St., Naremburn
Fitzhenry Fredrick, South St., Botany
Fletcher H. H., Darter rd., Arncliffe
Francis George, Hay St., Brighamie Sands
Frilberg Thomas, Haines rd., Botany
Frost James, off William St., Canterbury
Gardner M. A., Balclutha rd., Eastwood
Gentle William, Liverpool rd., Strathfield
Gillies Daniel, Haines St., Canterbury
Goobarrigh W., off Haines St., Canterbury
Gough and Powell, Campbell St., Alex'dria
Grant Mrs. A. J., Quay rd., Hyde
Greenhead Bros., Tower St., East Hills
Greenwood A. G., Lane Cove rd., N. Ryde
Grevson Henry, Harold St., Parramatta
Griffiths L. W., French's Forest rd., Manly
Griggs James, Haines St., Arncliffe
Guthrie Norman, Lane Cove rd., Eastwood
Hahn Mrs. Minnie, St. Ann's Hill rd.,
Merrylands
Hamill H. J., Lord St., Kogarah Bay
Hancock William C., Magdala rd., N. Ryde
Hodling Edward, Tenue rd., Bexley
Hodson Charles H., Heeler St., Granville
Harrison T. H., Palmer St., North Bondi
Harris James, Faversham St., Marrickville
Hastie John, Aranda St., Penshurst
Hayden Miss J., Kame St., Belmore
Hepples Miss J., Victoria rd., Rydalmere
Hillard W., Chapel rd., Bankstown
Hillman John T., Oldfield rd., Auburn
Hobbs George, off French's Forest rd., Manly
Hodges G., Macintosh St., North Botany
Hoffman Simon, Franklin St., Sherwood,
and Grand Ave., Granville
Holt Peter, Woodpark rd., Smithfield
Hoskins George, Kingsgrove rd., Penshurst
Housman Bernard H., Riverside rd.,
Canterbury
Howell George, Old Prospect rd., Westville
Hudson W. C., Lakewood rd., North Ryde
Hughes Edward, Lane Cove rd., Bankwood
Hunkles George, Meakin St., Merrylands
Hunt Michael, North rd., Bankwood
Hunt John A., Bannockhill rd., P'tham
Hutchinson Oliver G., Lacey St., Kogarah
Hue Joseph, Forest rd., Parkhurst
James William, Judo par, Bankstown
Jardine Arthur H., Dehl rd., North Ryde
Jensen J., Auburn rd., Bankstown
Johnson Herbert, Forest rd., Penhurst
Johnson John W., Bannockhill rd., Bankstown
Johnson Lanelet, Bannockhill rd., Botany
Johnston John A., J. P., Balclutha rd.,
Bankwood
Jones H. E., Northest St., Canterbury
Jones W., Botany rd., Waterloo
Kaltenberger William, Park rd., Auburn

R. FOWLER, POTTERY and Brick Works

Telephone 22, Newtown.
Telephone 517, Newcastle.

Established 1887.

**George Street, Camperdown, SYDNEY,
Darby Street, - - - NEWCASTLE,**

Manufacturers of . . .

**DRAIN, SEWERAGE AND AGRICULTURAL PIPES,
SANITARY WARE (Pedestal Pans, etc.),
BRISTOL WARE (Wicker Jars, Acid Jars, etc.),
HOUSEHOLD WARE (any size), CHEMICAL APPLIANCES,
GINGER BEER BOTTLES, LARGE SYRUP JARS,
CHIMNEY POTS (Terra Cotta and Salt Glaze),
PAVING AND BORDER TILES,
FIRE BRICKS and all descriptions of FIRE LUMPS, FIRECLAY,
BAKERS' OVEN TILES, etc.**

Price Lists on Application.

Kendall John T., Balclutha rd., Eastwood
Kenny Charles, Morrison rd., Hyde
Kerr Frank, Omari rd., Wentworthville
Kerr M. J., Liverpool rd., Bankstown
Kilson P. W. G., off Haines St., Canterbury
King Chas., off Haines St., Canterbury
Kirk David L., Jersey rd., Wentworthville
Knox Joseph, Penshurst St., Penshurst
Kook Capt. T. C., Westbrook ave.,
Wahroonga
Lachner Thomas, Madeline St., Enfield
Larratt G. G., George's River rd., Enfield
Latham Samuel, Skarrett St., Auburn
Leach Chas., Moorey St., Belmore
Leel Mrs. Robert, Sydney St., Wilyboughby
Levy Henry, Morrison rd., Hyde
Little David, Waterloo rd., Eastwood
Lodge M. A., Irrigation road, Merrylands
Longdon P. H., Albert St., East Hills
Longstaff G. A., Rains St., Pennington
NoArthur Mrs. M., Hermann St., Kogarah
McCall J. A., Whitaker rd., Enfield
McCambe J., French's Forest rd., Manly
McCon J. J., McDonald St., Lakemba
McFarlane H., Bannockhill rd., Botany
McIntosh John, James St., Rockdale
Maddock Charles, off Kungah-gal-Chase rd.,
Turramore
Marshall Antonio, King St., North Botany
Mason Frank, Moore St., Belmore
Matthews Frederick, Victoria rd., Eastwood
Matis J. H., River rd., East Hills
Maude J., Rawson ave., West Kogarah
Maxwell E. H., Tower St., East Hills
Meadham George A., Bannockhill St., Auburn
Merrin W., Steady Creek rd., Hurstville
Metcalfe T., Notting Hill rd., Bankstown
Meites Paul, Percival rd., Smithfield
Miller James, Amy St., Bankwood
Mitchell Michael, Jno., Bridge rd., P'tham
Mitchell William, Lane Cove rd., N. Ryde
Monroe John, Wolcott St., Canterbury
Morse Chas., Cantlebury rd., Lakemba

Morrison John, Morrison rd., Hyde
Moss G. W., Coward St., N. Botany
Moutch Alexander, Queensbury rd.,
Penshurst
Murrell C., off Lane Cove rd., Hyde
Nelson Thomas, Balclutha rd., Eastwood
Nicholls Evelyn T., Lane Cove rd., N. Ryde
Ong J. S., Cowan rd., St. Ives
O'Connell Francis, Gardeners rd., North
Botany
Olsen O., Forest St., Auburn
O'Toole M., Underwood rd., Himebush
Partridge Thomas, Bridge rd., Myr's Hill
Patterson G., Park St., Sans Souci
Pender Sugrill, Morrison rd., Hyde
Peterson John P., Bannockhill rd., Botany
Pettit J., Bannockhill rd., Canterbury
Petty W. A., Drunker rd., Bankstown
Pillman George, Murrie rd., Waverley
Polke C. P., Auburn rd., Bankstown
Pollock Walter, Myrill St., Merrylands
Pond W. J., Pittwater rd., North Ryde
Ponson Peter, French's Forest rd., Manly
Pottery Farmers' Co-operative Society
Ltd., Parker St.
Prentice Leland, Park rd., Enfield
Prideaux Mathew, Haines St., Arncliffe
Ralph F., Kewebury rd., Westmead
Ranson J., Tawling rd., Bankstown
Reid Thomas G., Chesham rd., Burwood
Revel Charles, Queensbury rd., Penshurst
Rhodes Edgar T., Quarry rd., Hyde
Rhodes R., Smith St., Botany
Rice J., Livingstone ave., Pymble
Richardson Frank, Wilson rd., Arncliffe
Roberts William, Lane Cove rd., Eastwood
Rogers G., White St., Bankstown
Roffe Robert, Lacey St., Kogarah
Rollestone Leslie, Broughton St., Concord
Rove George, Balclutha rd., Eastwood
Russell Robert M., Murrie rd., Wav'y
Saggriva Charles W., Erie St., Arncliffe
Saunders P., Robert St., Bankstown

Schweikle F., Canterbury rd., Lakemba
Selben Peter, Waterloo rd., Bankhurst
Selway Richard, off Moorebank ave.,
Moorebank
Shaw John, New Warrimur rd., Bexley
Short Herbert, Morrison rd., Hyde
Shuppan Thomas, Somerset St., Epping
Shuck Mrs. Margaret, Poole St., Chery
Shuglen James, Shorter ave., Canterbury
Small Theodor, Vintara rd., Eastwood
Smiley T., Chas. ave., N. Balany
Smith J. T., Franklin St., Botany
Smithers Samuel, Bay rd., Botany
Souter Samuel, Woodpark rd., Smithfield
Sutler G., off Bannockhill St., Sans Souci
Spehn C., Riverview rd., Canterbury
Staples David E., Belmore rd., Punchbowl
Stackwell Major C., King's rd., Merrylands
Stackwell James D. J., King's rd., Merlands
Stone Harry, Woodstock St., Botany
Stoddard Jesse H., Rocky Point rd., Kogarah
Stubbles Wesley, off Murrie rd., Wav'y
Smith and Lloyd, Bowden St., Meadbank
Swan G. W., Broad Arrow rd., Parkhurst
Swallow S. H., Himebush St., Enfield
Symonds F. A., Belmore rd., Eastwood
Taylor Albert E., Whar rd., Concord
Tay or Edwin, West Botany rd., Rockdale
Taylor Philip A. P., Chetwynd grove,
Merrylands
Thatcher J., Central rd., Bankstown
Thompson Frank, Park ave., Botany
Thompson Jas. W., 11a St. Sans Souci
Thompson Charles W., Villiers St., Bankstown
Thick Mrs. L., Murrie rd., Waverley
Thomson Thomas, Irwin rd., Merrylands
Tooley William, Bannockhill rd., Botany
Truer G. W., Waterloo rd., Bankstown
Tubby Alfred, Meakin St., Merrylands
Turney J., Cooper rd., Bankstown
Volkmann Adam, Woodville rd., Burville
Wright John R., Stanley rd., Epping

Printers' Furnishers, etc., continued—

FRANKS HARRY

MERCHANTS' COURT,
82 PITT ST, SYDNEY,
AND
195 UPPER THAMES ST., LONDON, E.C.

American Typefounders Co. Royal
Lead Rule Cutters, Reliance Platen
Machines, Simplex One man Type-
setter; F. Wesel Manufacturing Co.
New York; Elliott Thread Stitching
Machine; Sigmund Ullmann Co.'s
Inks; Lightning Proof Press; Walte
and Shearling Ruling Machines; Horace
Cory and Co., Ltd., Color Manufac-
turers, London; Bates Machine Co.,
New York; and for all Printing
Material and Printers' requirements.
Archd. G. Mitchell, proprietor



GORDON & GOTCH
(SYDNEY) LTD.

(THE WORLD'S PRESS
AGENCY), 123 Pitt st

Hanson's Lino Solution—Joseph H.
Decent, sole agent, 17 Bridge st

HOYER W., Printers' Furnisher and
Material Importer, Vickery's Cham-
bers, 82 Pitt st. Box 804 G.P.O.
Representing Kilmsack and Co.

**MIDDOWS BROTHERS (AUS-
TRALIA) LIMITED**, Printing
Machinery and Supplies, Photo En-
graving Material and Stock Importers,
and General Indent Merchants, 73
Clarence st

Parsons Trading Company (New York &
London), 340 Kent st

SANDS JOHN (LTD.)
374 George Street.—(See Advt.)

Spicer James and Sons, Ltd., 163 Pitt st

WIMBLE F. T. AND CO. LTD.,
Printers' Outfitters, Typefounders,
Printing Ink Manufacturers, Printers'
Roller Composition Manufacturers and
Electrotypers, 87-89 Clarence st, and
at Melbourne

**PRINTERS' ROLLER COMPOSITION
MANUFACTURERS.**

WIMBLE F. T. AND CO. LTD.,
Printers' Outfitters, Typefounders,
Printing Ink Manufacturers, Printers'
Roller Composition Manufacturers and
Electrotypers, 87-89 Clarence st, and
at Melbourne

PRINTING INK MANUFACTURERS.



GORDON & GOTCH
(SYDNEY) LTD.

(THE WORLD'S PRESS
AGENCY), 123 Pitt street

Hanson and Fuller, 125 Kent st
Middows Brothers (Australia) Limited,
73 Clarence st

SANDS JOHN (LTD.)
374 George Street.—(See Advt.)

WIMBLE F. T. AND CO. LTD.,
Printers' Outfitters, Typefounders,
Printing Ink Manufacturers, Printers'
Roller Composition Manufacturers and
Electrotypers, 87-89 Clarence st, and
at Melbourne

PRINTING MACHINERY IMPORTERS.

Close John, McClelland place
COWAN ALEX. AND SONS,
LIMITED, 37 Wynyard Square



GORDON & GOTCH
(SYDNEY) LTD.

(THE WORLD'S PRESS
AGENCY), 123 Pitt street

MANN GEORGE AND CO. LTD.—
George Morgan and Co., Ltd., agents
211 Clarence st, Sydney

**MIDDOWS BROTHERS (AUS-
TRALIA) LIMITED**, Printing
Machinery and Supplies, Photo
Engraving Material and Stock Im-
porters and General Indent Merchants,
73 Clarence st

Parsons Trading Company (New York and
London), 340 Kent st

SANDS JOHN (LTD.)

374 George Street.—(See Advt.)

Trade Linotype Co., 433-435 Kent st
Wimble F. T. & Co., Ltd., 87-89 Clarence st

PROCTORS.
See Solicitors.

PRODUCE AGENTS.

See also Produce Merchants.
" " Provision Merchants.

Bryant and Hayes, 119 Sussex st
Oliver Bros, 370 Sussex st
Cornish and Co., 235 Sussex st

Craven Thomas W., 168 Sussex st
Davis T. C., 221 Sussex st
Foley J. and Co., 346a Sussex st
Hawken and Vance, 95 Sussex st
Hogan Patrick and Co., 57 Sussex st
Johnston Henry E., 71 Sussex st
Moffitt Thomas, 105 Sussex st
Moorae Company (The)—Myles Moorae,
J.P., manager, Day st

PITT, SON & BADGERY, LTD.,
Stock and Station Agents, Wool and
Produce Salesmen, 4 O'Connell street,
Sydney. Tels. 263, 264, and 475

Prescott Limited, 365 to 375 Sussex st
See John and Co., 212-214 Sussex st
Sutton H. M. and Co., 2 Bond st

PRODUCE BROKERS.

Birt and Co., Ltd., 7 Macquarie place
Bridge John and Co., Ltd., Albert st,
Circular Quay
Oadden R. and Co., 64 Pitt st

**CO-OPERATIVE WOOL AND
PRODUCE CO., LTD.** (Sir
Samuel McCaughey, President)—
Frank Young, General Manager,
Hoskins' Buildings, 3 Spring st,
Sydney. Wool Store, Pyrmont. Tels.
1338 and 3352

DALGETY & CO. LIMITED—T. F.
Knox, Managing Director; H. Y.
Bradford, Manager; H. E. Davidson,
Wool and Produce Manager, corner
Bligh, Bent and O'Connell streets

Dewar, Leonard and Co., 13 Phillip st
Evers H., 12-14 Loftus st
Farrell D. S., 107 Sussex st
Furck, Stark and Co., 38 Elizabeth st
Goldborough, Mort and Company, Limited,
1-3 Phillip st

Haeghe Hermann, corner Bond and Pitt sts
Hill, Clark and Co., Ltd., 2 O'Connell st
Hogan John and Co., 130 Sussex st
Hormann & Wormald, 12-14 Loftus st
Ingalls William, 151 Sussex st

Jefferson M. G. H., 196 Sussex st
Johnston H. E., 71 Sussex st
Kidman Arthur, 255a George st
Lowenstein W. J., 228 Sussex st
Moffitt W. and Co., Ltd., 39 Pitt st
Moore J. W., 161 Sussex st
Moxham George H. & Co., 53-55 Macquarie
street

O'Brien & Martin, 113 Sussex st
Pastoral Finance Association, Ltd., 23
Phillip st
Rappmund J., 130 Sussex st
Riley Newman, Direct Export Produce
Co., Ltd., 38 Pitt st

Schuta Bell & Co., Ltd., 44 Bridge st
Winlocombe, Carson Ltd., 45-52 Bridge st

PRODUCE DEALERS.

Bagg George C., 8 Young st
Bourke P., 167 Victoria rd, Marrickville
Dale Edwin, 120 Liverpool rd, Ashfield
Hicks Thomas, 184 Devonshire st
McKeena R. J.P., 11 Abercrombie st, R'fern
Osborne W. O., 239 Glebe Point rd, Glebe
Prescott Limited, 365 to 375 Sussex st
Stone Walter, 28-36 Cowper st, Waverley

PRODUCE MERCHANTS.

Abbott G., Parramatta rd, Auburn
Allerson R. H., Gordon rd, Lane Cove

Alderton George, 336 Lane Cove rd, N.
Sydney

Allen Mrs. R. A., 191 Campbell st
Anderson J. L., 3 Green's rd, Paddington
Andrews Albert, Railway st, Rookwood
Australian Fruit & Produce Co., Ltd.,
Ulrich rd

Baldwin K. L., Carrington rd and Cowper
st, Waverley
Barlow W. H. and Co., 384-386 Sussex st
Barnes Charles and Co., Ltd., 342 Sussex st
Barrell P. W., 218 Darling st, Balmain
Basham Arthur, J.P., 208 George st
Bateman P., Botany rd, North Botany
Bayliss E. A., 23 Sydney rd, Manly

Bell James and Co., 109 Pitt st
Bennett H. and Co., Burwood rd, Burwood
Bennett J. S., Banerong rd, Kensington
Berghofer Henry W., 52 South st, Sun.
Hill

**BERRIMA DISTRICT FARM
AND DAIRY CO. LTD.**

N. H. Throsby, Manager, 661-666
Harris street

Berriman A., Arthur st, Marrickville
Blackmore A., 36 Pittwater rd, Manly
Bohalla Co., Ltd., 229 Sussex st
Bohelli L. L. and Co., 374 Elizabeth st
Bowron J., 179 N. South Head rd, Pad'ton

Boyd and Hamilton, 318 Sussex st
Boylson F. and Co., 174 Sussex st
Bradenwood W. H., 145 Sussex st
Bressington E., 114 Bourke st
Brooks Frederick T., Rocky Pt. rd, Ashfield

Brown and Pyne, 61 Parramatta rd,
Annandale
Browne William, Regent st, Kogarah
Bryant Bros., 145 Liverpool rd, Ashfield

BRYANT AND HAYES, Successors
to John Bridge and Co., corner King
and Sussex sts, Sydney. Tels. 3914
Central, and 3126 City

Bull L. D., Macquarie st, Liverpool
Butler E., 314 Oxford st, Paddington
Butler J., 62 Cowper st, Waverley
Cadwallader W. H., Rowe st, Woolahra

Cameron and Co., 73 Military rd, Neut. Bay
Cameron and McFarlane, 113 Sussex st
Canterbury Produce Co.—W. Scutts,
George st, Canterbury

Carey J. W., 372 Church st, Parramatta
Carey T. J., 63 Weston rd, Rozelle
Carr George, 360 Church st, Parramatta
Carroll and Keane, 39 Boundary st, R'fern

Casey D. A., French's rd, Willoughby
Childs A. H., 53 Henderson rd, Alexandria
Clancy Thos., 1 Newland st, Waverley
Clarke D. R., Rocky Pt. rd, Rockdale

Clarke Thomas, 216-218 Sussex st
Clifton Gus, 328 Oxford st, Paddington
Oliver Bros, 379 Sussex st
Oliver James, 63 Botany rd, Waterloo

**COASTAL FARMERS' CO-OPER-
ATIVE SOCIETY, LTD. (THE)**
—C. E. D. McEares, Manager, 374 to
380 Sussex st. Tel. Nos. 2093, 3120,
and 4438 Central, 3299 City. Branches,
20 Lane Cove rd, North Sydney; 129a
Liverpool rd, Ashfield; 201 Church st,
Parramatta; and Rocky Point rd,
Rockdale

Cochrane and Co., 74 Liverpool st
Coleman T. P., Gordon rd, Lindfield
Coleman M. J., J.P., 46-52 Shepherd st, R'fern
Collias John, 16 Oxford st, Woolahra
Colvin S., Forest rd, Hurstville
Connolly Thos., Burwood rd, Burwood

Conroy P. J., 405 Bourke st
Cooney J. J., Parkes st, Ryde
Co-operative Wool and Produce Co., Ltd.—
Frank Young, general manager,
Spring st

Cornish & Co., 235 Sussex st
Country Producers' Selling Co., Ltd.—M.
P. Hennessey, secretary, 1 Bent st, and
368-378 Harris st

Cousins A., 80 Leichhardt st, Waverley
Cousins Alex., Varua st, Waverley
Cox and Allworth, Hawarra rd, M'ville
Cox William, Forest rd, Hurstville
Craig James, 33 Union st

CRAVEN THOMAS W., Commission
Agent, 165-170 Sussex st. Telephone
964 Central

Crawford and Co., 73 William st
Crawford & Taylor, Avoca st and Perouse
rd, Randwick

Crawford John, Allison rd, Randwick, and
Belmore rd, Coogee

Crocker and Barrett, 173 Sussex st
Crocker S. F., Liverpool rd, Burwood
Cruckshank J. J., Canterbury rd, B'more
Cunningham J. T., Pent's Ferry rd,
Hornsby

Dalgety and Co., Ltd., 117 Sussex st

DALTON BROS., LTD., Auctioneers,
Flour, Grain and Produce Commission
Merchants, Day st. Tel. 2050

Davidson Bros., 375 George st
Davidson R., Meritt st, North Sydney
Davies Leonard, Forest rd, Arncliffe
Davies and Rose, 173 Sussex st

Davies William, 71 King st, St. Peters
Deakin Brothers, 359-361 Sussex st
Dennett and McKinn, 235 Sussex st
Derrick John, Canterbury rd, Canterbury

Dickman and Jeffrey, 22 Bridge rd, Ryde
Donohoe P., 38 Turner st, Paddington
Doran Fred., Orman st, Canterbury
Douglas T., 139 Botany rd, Waterloo

Doyle Patrick, 8 Hemmerson rd, Alex' dria
Draves E., 135 Salisbury rd, Stanmore
Drew J., Stanmore rd, Marrickville
Duffy Thomas, 143-145 King st, St. Peters

Dunlop W., 320 Military rd, Neut. Bay
Dyson Francis and Co., 237 Sussex st
Edwards Albert J., 102 Chimp st, Mar'ville
Edwards H. and Sons, 380 King st, New-
town; 315 Stanmore rd, Marrickville

Edwards T., Broughton st, Drummoynie
Elliott A., 20 Charlotte st, Ashfield
Elliott John, 20 Old Canterbury rd, Sum-
ner Hill

Elliott Thomas, 56 Catherine st, L'hardt
Evans Daniel, Station rd, Auburn
Evans William, Auburn rd, Auburn
Exton J. H., 201 Hay st

Ezzy O. E., Canterbury rd, Belmore
Fairburn George, West par, Eastwood
Farman John, Coonaharra rd, W'roonga
Farnsworth and Co., 172 Sussex st
Farra H. H., Queen st, Auburn

Farrelly Bros., 25 Ebley st, Waverley
Ferguson, Allan and Co., 103 George st
Fitzgerald M., 242-4 Bridge rd, Glebe
Flowers Alfred, Parramatta rd, Concord
Fogarty Edward M., 128 Cathedral st

FOSTER (HARRY) & BROWNE,
Produce and Grain Merchants, Inter-
state Consignments received, 245
Sussex st (near Druiitt st), Sydney.
Tel. 3911

Fraser John, markets, Ultimo rd
French Robert and Son, 83 Liverpool rd,
Ashfield

Furck, Stark and Co., 38 Elizabeth st
Gaffey H. L., Parramatta rd, Homebush
Gatward Bros., 186 Liverpool rd, Ashfield
Gatward Arthur, Parramatta rd, Ashfield

Gibbons H. W., 118 Johnston st, Ashdale
Gilles W. and Son, 189-190 New Can-
terbury rd, Marrickville
Gillik M., Campbelltown rd, Liverpool

Gilroy Peter, Eastern rd, Parramatta
Goodman and White, 69 Glebe Point rd,
Glebe

Gould J. and Sons, 110 New Canterbury rd
and Livingstone rd, Marrickville

GRAY J. W. AND CO., Grain and
Farm and Dairy Produce Merchants,
and Auctioneers, 381-383 Sussex st,
Sydney. Tel. Nos. 1147 and 1999

Gray William, markets, Ultimo rd
Greenwood & Sons, 241 King st, Newtown
Haddrell H. E., 262 Church st, Parramatta
Haeg Hermann (Exporter), cor. Pitt and
Bond sts

Haigh J. and Co., 311 Lane Cove rd, North
Sydney

Hall R. and Son, Ltd., 375 George st
Hargan George, 122 Marlon st, L'hardt
Harpur Thomas, 55 Darlinghurst rd

HAWKEN AND VANCE, Australian
Produce and Butter Export Mer-
chants, 95 Sussex st, Sydney. Tel. 458
Central and City 1555

Hendon Bros., 118-120 Sussex st
Hesley O. J., Great North rd, Five Deck
Hespe John P., Kogarah rd, Kogarah
Hie Lee and Co., 28 Campbell st

Hill, Clark and Co., Ltd., 2 O'Connell st
Hill M. and Sons, Sydney rd, Granville
Hine Brothers, 105 Weston rd, Rozelle
and Bridge st, Drummoynie

Hitchcock G., Bridge st, Drummoynie
Hobson W. J., 85 Rose st, Annandale
Hogan Patrick and Co., 37 Sussex st
Holley T., Rasmay rd, Strathfield

Holahan James, Railway par, Kogarah
Hop Lee and Co., 30 Campbell st
Horne Jas., 85 Queen st, Woolahra
Horton and Co., Parker st

Hughes Stephen, 632 Bourke st
Humphreys J., Gordon rd, Lindfield
Hungerford P. W., Rivor rd, East Hills
Hunter and Co., 213 Sussex st

Hutton J. & Co., Gordon rd, St. Leonards
Huxley A., 72 Erskineville rd, Erskineville
James W. H., Split rd, Mosman
Jarman John, Botany rd, North Botany

Johnson H. S., Gordon rd, Chatswood
Johnson H. E., 71 Sussex st

JONES J. & CO. LTD.
Grain and Produce Merchants and
Commission Agents, 233 Sussex st.
Telephone 2853

Jordan P., 23 Mullens st, Balmain
Josselyn R. J., 26 Elizabeth st, W. Croydon
Kennedy A., 119 Bond rd, Bondi
Kidman Arthur, 255a George st
King J. A., Burlington rd, Homebush

Lafferty Patrick, 431 Wattle st
Lawless E., Quay st
Layton F., Ramsay st, Haberfield
Lee Snag and Co., 28a Campbell st

Produce Merchants continued—
Leet J., 16-18 Junction st, North Sydney
Lelliott James, 65 Jersey rd, Woolahra
Lewis and Bartlett, 153 N.S.H. rd, Pad'ton
Lindsay John, New Canterbury rd, P'sham

LITTLE ROBERT AND CO.
Grain and Produce Exporters and
Brokers, Castlereagh Chambers, 10
Castlereagh st, Sydney. Telephones
278 and 2080 Central

Livington and Basham, 123 Sussex st
Lofberg O. J., Gordon rd, Goulton
Long P., 388 Church st, Parramatta
Lynch P., Milton st, Ashfield
Lynch W., Parramatta rd, Summer Hill
McArthur L., Stony Creek rd, Bexley
McBride Mrs. Ellen, 137 St. John's rd, P.
Lodge
McBride Frank, 113 Liverpool rd, Ashfield
McCorquodale D., 139 Salisbury rd, S'more
McCallagh J., New Canterbury rd, Dulwich
Hill

McDERMOTT A.

Commission Agent, Wholesale Pro-
duce and Juice Merchant, 101 Sussex
st, Tel. 414 Central. Telegraphic
Address, "McDermott," Sussex st,
Sydney

McDonald R. and Co., Lackey st
McDonald & Sueddon, 65 Norton st,
Leichhardt

McFarland Samuel, Forest rd, Hurstville
McGregor A., Canterbury rd, Belmore
McHugh Thomas, 185 Sussex st
McIntosh Limited, 15 George st west
McKenna Francis, J.P., 11 Abercrombie st,
Relfern

McMillan James, 61 Dowling st
McNabara Patrick, 2 Glebe st, Glebe
McQuillan G. C., 65 Erskineville rd, E'ville
Maellae Co. (The), Myles Maellae, J.P.,
manager, Day st

Maloney Michael, 78 Oxford st, Pad'ton
Mars W. J., 508 Parramatta rd, P'sham
Meron James, 454 O.S.H. rd, Woolahra
Matheson John, 20 Windsor st, Paddington
Meadows W., 39 Lane Cove rd, N. Sydney
Mellor W. L., 158 Enmore rd, Marrickville
Menkens H. G. and Co., 515 George st
Messers James, 43 Enmore rd, Newtown
Mitchell Thomas, 352-4 Sussex st
Mitchell Thomas, J.P., 217 Cleveland st,
Relfern

Mitani Binsan Kasha Ltd., 52 Pitt st
Möhl W. and Co. Ltd., 39 Pitt st and
184-186 Kent st
Molasses Fokler Co., 217 Sussex st
Munn Thos., Smith st, Summer Hill
Moore H. E., Gordon rd, Chatswood
Morfoot Fruit and Produce Co., Parker st
Moroney and Fleming, 79 Engine st
Moss William, Glebe st, Ryde
Moy J. M., 101 Sussex st
Muniholland R. J. and Co., 191 Sussex st
Murphy William, 127 William st
Murphy William, 120 Staunmore rd, Mar-
rickville

Napper James, Rocky Point rd, Rockdale,
and Mills st, Carlton
Ness J. T., J.P., New Canterbury rd, Dul-
wich Hill
Nettleton and Co., Burwood rd, Burwood
N.S.W. Flour Millers' Produce Co. Ltd.
(The), 40 King st
N.S.W. Produce Co., 230 Sussex st
Newton Joseph, 120 King st, St. Peters
North Coast Co-op. Co. Ltd., 379 Sussex st
O'Brien and Martin, 113 Sussex st
O'Grady Mrs. B., Campbelltown rd, L'pool
Oliver Samuel, Auburn rd, Auburn

O'Neil W. H., 78-81 Crystal st, Petersham
Olson Murray, Eastern ave, Kensington
O'Sullivan John, 176a Weston rd, Rozelle
O'Sullivan P. J., 386 Parramatta rd, P'sham
Parker Herbert, 608 King st, Erskineville
Patrick Mrs. Margaret, 183 Hay st
Pearce W., 15 Erskineville rd, Erskineville
Pearson E. and Son, 240 Ocean st,
Paddington
Pell James and Co., 76 Engine st

**PERMEWAN, WRIGHT AND
COMPANY, LIMITED,** Produce
Merchants General Carriers and For-
warding Agents, 129-131 Sussex st,
Tel. 58 City

Phillips Alfred, 140 Sussex st
Pitts Alf., 10-18 Oxford st, Paddington
Pitt, Son and Badger, Ltd., 4 O'Connell st
Porteous and Co., Railway par, Burwood

**PRESCOTT LIMITED
(WHOLESALE),** 365 to 375 Sussex
st. Tels. 1040, 2705, 3898, and 1119

Price A., Botany rd, Botany
Purcell W. E., 113 Mitchell st, Glebe
Pye F. I., Beattie st, Balmain
Que Freik., 319 Darling st, Balmain
Pyenland Molasses Co., 228 Sussex st
Radford J. S., Gordon rd, Gordon
Radford W. J., Gordon rd, Chatswood
Ranger Fred., Hawarra rd, Marrickville
Rankin John and Co., 198 Sussex st
Reeves W., Victoria rd, Gladesville
Richards B. and Sons, Ltd., 11 Phillip st
Richardson G. F., 29 Bondi rd, Waverley
Riley Newman Direct Export Produce
Co., Ltd., 38 Pitt st
Roberts E., 71 Darlington rd, Darlington,
and 198-200 Regent st, Relfern
Robinson Robert and Co., 145 Sussex st
Robinson O. P., Wollongong rd, Arncliffe
Robinson W. O., 193 Sussex st
Rogers Charles, Victoria ave, Chatswood
Rothwell and Sons, Parramatta rd, Bur-
wood, and The Boulevard, Strathfield

Rowe W. H., Great North rd, Five Dock
Rudd Albert P., Marrickville rd, Dul. Hill
Ryan J., 94 Regent st, Relfern
Ryan John, George's River rd, Ashfield
Ryan John, George's River rd, Parramatta
Salmon J. W., Rose Bay
Sapprey Jules, 67 Norton st, Leichhardt
Sawyer G. H. and Co., Lane Cove rd,
Parramatta

Schute Bell and Co. Ltd., Mountain st
Scott Frank, Portland st, Enfield
Scouler A. H. and Co., 128 Enmore rd,
Marrickville
Searle John W., Botany rd, Alexandria
See John and Co., 212-214 Sussex st
Service Wm. and Co., Avoca st, Randwick
Settle and Diment, Forest rd, Hurstville
Shaw John A., Hampden st, Pen-hurst
Shaw John H., Merrylands rd, Holroyd
Sheehan P., Marrickville rd, Marrickville
Sheehan P. J., 355 Oxford st, Paddington
Shepherd W. J., J.P., Claudos st, St.
Leonards

Sheppard, Harvey and Co., 137 Sussex st
Shirley E. J., Forest rd, Bexley
Shirley Robert C., Guildford rd, Guildford
Skelly T., 49 George st, Camperdown
Small W., Rocky Pt. rd, S. as Sonet
Smith O. T. and Co., Sydney rd, Sherwood
Smith E. and Sons, 98 Mount st, N. Sydney
Smith J. B. and Co., 240 Church st, Par-
ramatta

Soames Henry, Rocky Point rd, Kogarah
Soames N. W., South par, Auburn
Soames W. H., Sydney rd, Sherwood
Solway Joseph, Forest rd, Hurstville
Somerville J., Jersey st, Hornsby
Sparkes W., 107 Alfred st, N. Sydney

Squires A. and J., Rocky Pt. rd, Rockdale
Steenbom S. M., 125-127 Sussex st, and
221 Parramatta rd, Leichhardt
Stephenson Victor, Martin place, Mortdale
Stewart, Porteous and Co., 141 Sussex st
Stewart Peter, 37 Oxford st, Waverley

STONE WALTER, Carrier, Onstons
and Forwarding Agent, 5 Moore st,
City, 31-35 Cowper st, and Oxford st,
Waverley—(See Advt. opp. name in
Alphabetical)

Sworn and Son, 124 Devonshire st
Sydney Molasses Co., 193 Sussex st
Taylor's Ltd., 415-431 Pitt st
Taylor's Ltd., Lane Cove rd, Pyrmble
Ternien George, 61-63 Sussex st
Thomas H., 35 Brougham st, Glebe
Thorn J. A., Beamish st, Canterbury
Florence C., 630 Darling st, Rozelle
Tly Sung and Co., Engine st
Tennant and Coombe, 535 Parramatta rd,
Leichhardt

Tranter Joseph, 371 Crown st
Trathen Bros., Railway parade, Kogarah
Vaughan Itoger, Military rd, Mosman
Walton Bros., 23-25 Marion st, L'harrt
Walker and Oxbly, 163 Sussex st
Walker D. W., 12 Grove st, Balmain
Walker J., 253 Sussex st
Walker Bowley, 173 Sussex st
Ward Bros., 126 Sussex st
Ward Bros., Smith st, Summer Hill

WATSON, NOBLE & CO.

Grain and Produce Merchants and
Commission Agents, 257-259 Sussex st,
Tel. 1498.

War Loong and Co., 185a Hay st
Watson T., 756 Hawarra rd, Marrickville
Webb William and Co., 66 Church st,
Parramatta

Webb W. J., Peat's Ferry rd, Hornsby
Wells (Geo.) and Smith, 173 Sussex st
Western Suburbs Co-operative Society,
Ltd., 152 Liverpool st, Ashfield
White T. W., 7 Church st, Parramatta
Whiting J. S., Railway par S., Granville
Williams A. H., Sherwood rd, Merrylands
Wing Sang and Co., 18-22 Campbell st
Wing Tly and Co., 31 Campbell st
Woods Bros., Gt. Northern rd, Gladesville
Wright, Heaton and Co., Ltd.—F. W.
Irvine (J.P., Victoria), managing
director, 72 Pitt st

Wright William & Sons, 96 King st, N'town
Wright William, Forest rd, Hurstville
Yakely B., Petersham rd, Marrickville
Yeldham Bros., 73 Elizabeth st, Relfern
York Charles W., 817 King st, Tempe

PROPERTY AGENTS.

See also House, Land and Estate Agents.
Ainsworth W. R., 4 Norton st, Leichhardt
Backhouse and Hoyle, 80 Pitt st, and
Avenue rd, Mosman (opposite Public
School)

Batt, Rodd and Purves, Ltd., 88 Pitt st
Baxter V. H. and Co., 10 Spring st
Brodie and Co., 105 Pitt st
Broughton E. O. V., J.P., 113 Pitt st
Burditt Charles T., 333 Glebe Pt. rd, Glebe
Burncott N. J. and Co., 358 King st,
Newtown
Campbell and Jackson, 71-73 Alfred st,
North Sydney

CHAPMAN AND HAZLEWOOD,
127 King st, Undertake Purchase,
Sale, Exchange, or Letting Houses
and Land, Items, Interest, and Instal-
ments Collected. General Manage-
ment of Private or Trust Estates
Undertaken. Moneys Banked to Trust
A/c and Promptly Accounted for.
Valuations carefully made for Pro-
bate, Mortgage or Partition. Absentees
Represented by Power of Attorney.
Trust Funds safely Invested. Reports
on proposed Securities or in case of
Default
Chapman and Co., George st, Parramatta
Clarke and Solomon, 58 Walker st, North
Sydney

COX J. FRANK AND DUNNICH,
Financial and Property Agents, Lom-
lard Chambers, 107 Pitt st, and Tran-
Terminus, Bondi Beach. Tels. 1957
City, 483 Waverley, and 882 Mosman

CRANE J. W.

Ocean House, 24 Moore st. Properties
Bought and Sold. Items Collected
City and Suburbs

Duff Hugh and Co., 283 George st
Ethel Percy and Co., 3 Moore st
Fleming J. and Co., 82 Pitt st
Fullwood Fred, F.S.A.A. (England), Pal-
ing's buildings, off 338 George st
Gibb G. A., 6 Stannum rd, Enmore
Green J. E. and Co., 110 Pitt st
Hardie and Atkins, 80a Pitt st
Harle and Gorman, 133 Pitt st
Harley W., 6 Rowe st
Harnett H., Jun. and Co., 19 Hunter st
Harper Bros., 656 Crown st
Hogerty J. P., adjoining railway station,
Rockdale

Highway & Higgs, 24 Hercules st, A'field
Henry Ernest A., 72 Cambridge st, S'more
Howley John, J.P., Bridge st, Drummoyno
Jacques and Co., 391 Oxford st, Paddington
Jolia James J., Spring st, Waverley
King and Humphrey, 129 Pitt st
Kitt and Co., 624 Crown st
Law S. J., 89 Weston rd, Rozelle
Laws W. J., 315 Darling st, Balmain
Leahy and Co., 81 George st west
McKenzie W. P., Dalhousie st, Haberfield
Marshall & Dempster, 112 Pitt st, opp. G.P.O.
Metcalfe A. J., 76 Pitt st
Miller Edward S., 111a Pitt st
Moore G. Gifford, Bridge st, Drummoyno
O'Donnell Bros., 32 Elizabeth st
Pau G. G. M., R.S. & A. Bank chambers,
King and George sts

PARSONS FRED. W., J.P., Victoria
Chambers, 44 Castlereagh st. Tel. 347
Pudney and Co., 38a Pitt st
Raine and Horne, 86 Pitt st

RICHARDSON & CO., Auctioneers,
Estate and Property Agents, 32 Moore
st, Sydney; also at Newcastle st, Rose
Bay

RICHARDSON & WRENCH, LTD.,
98 Pitt st, opp. G.P.O.

Sharpe Percy G., 107 Pitt st
Slads and Brown, Citizens' building,
34 Moore st, and Victoria ave, C'wood
Smith S. and G. A., 4 Fourth Floor, Challis
House, Martin place

Stone A. R., J.P., 276 Oxford st,
Woolahra

Stone R. W., Bridge rd and Ross st,
Forest Lodge. Tel. 263 Glebe.

Tate W. T. and Dive, 138 Glebe Point rd,
Glebe
Taylor J. B., 82 Pitt st
Taylor T. W., J.P., 114a Pitt st
Watkin and Watkin, 121 Bathurst st
Western Suburbs Property Exchange, 2
Johnston st, Annandale
White A. W., 108 Pitt st
Wiley J., 94 Pitt st
Willsons H. W., J.P., 10 Glebe Pt. rd, Glebe

PROPERTY AUCTIONEERS.
Batt, Rodd and Purves, Ltd., 88 Pitt st
Broughton E. O. V., J.P., 113 Pitt st
Brodie and Co., 105 Pitt st
Campbell and Jackson, 71-73 Alfred st,
North Sydney
Carroll James and Co., 19 Hunter st
Clarke and Solomon, 58 Walker st, North
Sydney
Green J. E. and Co., 110 Pitt st
Hahn and Scargill, 14 Loftus st
Harle and Gorman, 133 Pitt st, and
Milton's Point, and Cowper st,
Waverley
Harrison W. M. and Co., 28 Castlereagh st
Highway & Higgs, 24 Hercules st, S'more
Henry Ernest A., 72 Cambridge st, S'more

JACKSON & REILLY, 12 Bridge st,
Tel. 2940 City

Kay W. F., 72-74 Pitt st
Lanum, Marx and Scholer, 60 Pitt st
Maiden Bros., 36 Moore st
Mottling W. A. and Co., 108 Pitt st
Quinn T. and Co., Ltd., Mutual Life
buildings, Martin place

RICHARDSON & WRENCH, LTD.,
98 Pitt st

Rickard Arthur and Co., Ltd., 816 Pitt st
Shack and Co., Church st, Parramatta
Watkin and Watkin, 121 Bathurst st
Williams, Whyte and Co., Belmore and
Albion rds, Randwick, and Belmore
rd, Coogee

PROPERTY COMPANIES.
See Companies (Miscellaneous).

PROTECTION SOCIETIES.
See Trade Protection Societies.

PROVISION DEALERS.
See also Grocers.

Australian Butterline, 415 Parramatta rd,
Leichhardt
Bailey J. W., 21 Hercules st, Ashfield
Browning W. T., 123 George st west
Coastal Farmers' Co-operative Society, Ltd.
—O. E. D. Meares, manager, 374 to 380
Sussex st
Green Bros., 49 Botany rd, Waterloo

HORDERN ANTHONY & SONS,
Sydney. (See headlines throughout
DIRECTORY)

PROVISION MERCHANTS.
See also Grocers (Wholesale).
" " Provision Dealers.

Anderson Thomas, 74 William st
Anglin F. J., J.P., 133 Enmore rd, Enmore
Barr John, 150 Cecily st, Leichhardt
Beaman Thomas, Park st, Kogarah
Bebb John, 121 Glebe Point rd, Glebe
Bohman August, 10 Arthur st, L'harrt
Broadley and Co., 235 King st, Newtown
Bureau A., 266 Elizabeth st, Paddington

Caldwell E. R., 48 William st, Paddington
**CIVIL SERVICE CO-OPERA-
TIVE SOCIETY OF N.S.W.,
LTD. (THE)—**T. G. Kenny, Man-
ager; Samuel A. O. Cart-r, Secretary,
162-164 Pitt st

Cook Henry W., Avoca st, Randwick
Cranston Bros., 131 Abercrombie st
Cullen O., 470 George st
Cushing M., 171 George st
Davoren H. A., 62 Church st, Parramatta

**FOGGITT JONES AND CO.,
LIMITED** (P. C. Hickling, Man-
aging Director for N.S.W.), Ham and
Bacon Carers, Butter and Cheese
Merchants, and Packers of Canned
York Delicacies, 363 Sussex st, Sydney

Forsyth W., 39 Willoughby rd, Nth. Syd.
Fortworne Mrs. F. E., 109 Glebe Pt. rd, G'be
Forry J. F., Belmore rd, Coogee

Frankfurt Sausage Co. LTD.

Manufacturers and Exporters, Im-
porters of Continental Delicacies, 27-
29-31 Pitt st, Circular Quay. Tele-
phone 4131 Central, and 3481 City.
Branch Shops, 146 Market st, Sydney,
King's Cross, Darlinghurst (phone
William at 354), and 66 Corso, Manly
(Tel. 414 Manly)

Garnett O. C. V., Burwood rd, Burwood
Green Bros., 319 King st, Newtown
Green Bros., 49 Botany rd, Waterloo
Green J. T., 99 Regent st, Relfern
Greve A. T., Auburn rd, Auburn
Grimwood Horace, 90 Darlinghurst st
Halloran Chas. E., Burwood rd, Burwood
Hartnett J. J., 64 Cowper st, Waverley
Higgs J. J., Marickville rd, Dulwich Hill
Hoff Joseph, 136 Oxford st
Holden J., Victoria ave, Chatswood

HORDERN ANTHONY & SONS,
Sydney. (See headlines throughout
DIRECTORY)

Levi Herman, 113 Booth st, Annandale
McCabe H. G. A., Wardell rd, Dul. Hill
McClelland and Ronck, 577 and 579
George st
McIntosh's Ltd., corner Pitt and Goul-
burn sts

McLean S., 304 Darling st, Balmain
Molen Henry, 43 Leichhardt st, Waverley
Neal Mrs. E., Belmore rd, Randwick
Nelson G. H., Innesdale rd, Arncliffe
Nepcan Charles, Rose st, Enfield
N.S.W. Fresh Food and Ice Co., Ltd.,
works and head office, 23-25 Harbour
st; and at 41 King st

Noakes L., 319 Parramatta rd, Leichhardt
Olsen J. W., 74 Queen st, Woolahra

PAUL AND GRAY LTD., 82 to 84
Sussex street. Tel. Nos. 148 and 902

Payne S., 98 Dowling st, Paddington
Pegg John, 133 Parramatta rd, Annandale
Pierce W. and Co., Lane Cove rd,
Parramatta

PRESCOTT LIMITED, 365 to 375
Sussex st. Telephones 1040, 2705,
3898, and 1119

Rawlinson Bros., 196 Church st, P'matta
Reld William, 17 Broadway, Glebe
Rivester Bros., 8 The Strand, and 638
Georgos, and 71-73 Regent st, Relfern
Smith Sidney, Boundary st, Sherwood
Stassen A. L., 48 Lackey st, Summer Hill

THE PICK OF THE WORLD'S CHOICEST COMMODITIES,

1820 Pub TRADES AND PROFESSIONS. Pum

Provision Merchants continued—
 Symington J., Tucker st, North Sydney
 Tabor Miss M., Illawarra rd, Marrickville
 Taylor E. B., 58 Brighton st, Petersham
 Thomas J. and Son, 460 Pitt st
 Uren James, 5 Edwin st, Croydon
 Vaughan G. H., 237 Parramatta rd, L'hardt
 Wallis Mrs. T. H., 81 New Canterbury rd, Petersham
 Walsh Bros., 27 Botany rd, Waterloo
 Wardlaw John, Woodward ave, Strathfield
 Williams Thomas and Son, 398 Oxford st, Woollahra
 Wilson J. and R. (Australia) Ltd., 35 Pitt st
 Wilson Edward, 440 Miller st, North Syd.
 Woodham Arthur, 174 Enmore rd, Enmore
 Yeo Charles, Hercules st, Dulwich Hill

PUBLISHERS.

Andrew John and Co., 21 Phillip st
 Anglo-American Publishing Co. (The)—
 J. P. Walshe, manager, 460 George st,

**ANGUS & ROBERTSON
LIMITED**

89 Castlereagh st. Telephones 1168
 and 1766. Catalogue on application.

Australasian Supplement Publishing Co.,
 252 Kent st
 AUSTRALIAN CHRISTIAN WORLD (pub-
 lished weekly)—Rev. Robert Dey,
 general editor, 275 Clarence st
 Australian Sports Publishing Co., 228
 Clarence st
 Barnett W. D., 38 Elizabeth st
 Bishop Bros., 24 Bond st

**BROOKS WM. & CO.
LIMITED**

17 Castlereagh st. (See Advt. opposite
 name in Alphabetical)

Building Trades Directory of N.S.W.
 (Zions), 14 Castlereagh st
 Byrnes Bros., Burwood rd, Burwood
 Cambridge University Press, 9 Bridge st
 Cassell and Co. Ltd., 82 Pitt st
 Church Publishing Co., 11 Moore st
 Cole E. W., 316 George st
 Collins Brothers and Co., Ltd., 105
 Clarence st
 Cunningham F. and Co. Ltd., 146 Pitt st
 Daniels (The J.) Advertising and Publish-
 ing Co., Little George st
 Dey Robert, Son and Co., 275 Clarence st

**DYMOCK'S BOOK ARCADE AND
CIRCULATING LIBRARY.**
 Stationers and Fancy Goods Import-
 ers, 428 George street. Telephone Cen-
 tral 1231

Educational Publishing Co., Wynyard st
 Edwards, Dunlop and Co., Limited, 123-
 129 Clarence st
 Empire Publishing Co., 4 Dalley st
 Empson & Empson, Castlereagh chambers,
 10 Castlereagh st
 Epworth Printing and Publishing House,
 218 Castlereagh st

Fairfax John and Sons, Hunter and O'Con-
 nell sts
 Farmers' and Settlers' Publishing Co.,
 Ltd., 455a Kent st
 Federal Press, Ltd.—William Chubb,
 managing director, 41a Market st
 Finn Bros., 381 Pitt st

FORBES E. J. AND SON, LTD.,
 Successors to G. C. MERRIAM
 CO., Publishers of "Webster's New
 International Dictionary," &c. Aus-
 tralasian Agent for American Seating
 Co. (New York); A. W. Elson and
 Co. (Boston), Educational Art Pub-
 lishers; 8 Spring St, Sydney. Tel.
 3247 Central. Cable address, "Forbes,
 Sydney."

FREEMAN'S JOURNAL Newspaper Co.,
 Ltd., 15 Lang st, Church Hill
 G. M. T. Publishing Co., Ltd., 11a Pitt st
 Gloynard G., 44 Carrington st



**GORDON & GOTCH
(SYDNEY) LTD.**

(THE WORLD'S PRESS
 AGENCY), 123 Pitt st

Green P. L., J.P., 141 Liverpool rd, A'field
 Hammond J. W., Asiatic st, off 338 George st
 Harding and Billing Ltd., 250a Pitt st
 Harris and Sons, 491 George st

**INDUSTRIAL DISPUTES ACT,
TIME SHEETS AND WAGES
BOOKS**, for all Trades, obtainable
 only from L. Zions, Publisher, 14
 Castlereagh st (near Moore st), Syd-
 ney. Tel. 943 City

Kerry and Co., 810 George st
 Kirkland John, 528 Kent st
 Kornman Bros., 15 Hunter st
 Kettlewell J. W., 210 George st
 Law Book Co. of Australasia, Ltd., late
 C. F. Maxwell (Hayes Brothers),
 law-book sellers and publishers, 72
 Castlereagh st

Lawrence Alfred and Co., 332 Kent st
LEGAL YEAR BOOK OF AUSTRALIA—
 Walter Cambridge, Editor, 22-24-26
 Goulburn st

Little and Co., 188 Church st, Parramatta
 Little and Trevor, 12 Cunningham st
 Local Government Publishing Co., 41a
 Market st

Lonsdale and Bartholemew (Australian)
 Ltd., 163 George st
 McBlain J., 214 Military rd, Mosman
 McCarron, Stewart and Co., 22-24-26
 Goulburn st

McKinley Alexander and Co., 158 Pitt st
 Magnet Publishing Co., 82 Oxford st,
 Paddington

Maxwell C. F. (Hayes Bros.), Law
 Booksellers and Publishers, 72
 Castlereagh st

Mullen Stanley Proprietary Ltd., Ash st,
 off 338 George st
 Oceanic Publishing and Manufacturing
 Co., Ltd., 91 Clarence st

Periodical Publishing Co., 114a Pitt st
 Roberts and Moffat Ltd., 16 Bond st

SANDS'

Sydney, Suburban and
 Country Commercial

DIRECTORY.

JOHN SANDS LTD.,

Printers and Publishers,

374 George St., Sydney.

Shine Thomas, 84 Elizabeth st
 Standard Publishing House, 623 Darling
 st, Rozelle
 Sydney and Melbourne Publishing Co.,
 Ltd., 74a Pitt st
 Townsend S. D. and Co., 282 Pitt st
 Turner and Henderson, 16-18 Hunter st
 Turner and Sons, 82 Pitt st
 Wilson and Co. Ltd., 114a Pitt st
 Wise H. and Co. Ltd., Bond and Pitt sts
 World Printing House, 275 Clarence st

**YEAR-BOOK OF AUSTRALIA
AND PUBLISHING CO., LTD—**
 Walter Cambridge editor, 22-24-26
 Goulburn st. (See Advt. opposite)

Yewen A. G., 12 Spring st
 Zions L. (Building Trades Directory of
 N.S.W.) 14 Castlereagh st

**PUMPS, PIPE & FITTING MANU-
FACTURERS & IMPORTERS.**

See also *Plumbers' Materials, Brass and
 Ironfounders', &c.*

Bown Thomas J. & Co., 101-107 Bathurst
 street

**DANKS JOHN AND SON PRO-
PRIETARY, LTD.,** 324-330 Pitt st

**GIBSON, BATTLE AND CO.,
LTD.,** 535 Kent st

GREGORY H.P. & CO., 74 Clarence st,
 Agents for Blake Pumps. Tel. 16
 (see Advt. on front pages of **DIREC-
TORY**)

HAES AND EGGERS, LTD., Agents
 for Gyvmes Limited, of London,
 Manufacturers of Centrifugal Pumps;
 Lee Howland Co., Tipton, Plunger and
 Direct Acting Steam Pumps, 103
 Clarence st, Sydney. (See Advt. op-
 posite Electrical Engineers)

Hoyer W., Vickery's Chambers, 82 Pitt st.
 Box 804, G.P.O.
 Ivens and Ivens, 54 Margaret st

KOERSTZ C., Wool Presses, Seaming
 Plant, Pumps, Quartz Crushers, Stamp
 Extractors, Abattoirs rd, Pyrmont

Lassettor F. and Co., Ltd., 403-421 George st
 Parke and Lacy Company, Ltd., 187
 Clarence st

Robison W., 65-67 Sussex st
 Worthington Pump Company, Limited,
 32 Clarence st

READY EARLY IN MARCH.

The Year-Book

of

Australia

FOR

1912

Awarded "First Order of Merit" in the Educational Section of the Centennial
 International Exhibition, Melbourne; the New Zealand and South Seas Exhibition,
 Dunedin; and the Tasmanian Exhibition (with Gold Medal).

THIRTY-FIRST YEAR OF PUBLICATION.

*Published under the auspices of the Commonwealth and the various State Governments,
 and distributed by them to their various Public Departments.*

Price:—TEN SHILLINGS AND SIXPENCE.

PUBLISHERS.

HEAD OFFICE:

SYDNEY: The Year-Book of Australia and Pub-
 lishing Co., Ltd., 24 Goulburn Street.

LONDON: Gordon & Gotch, 15 St. Bride St., E.C.

BRISBANE: Messrs. Edwards, Dunlop & Co.,
 Edward Street.

ADELAIDE: Messrs E. S. Wigg & Son Ltd., Rundle
 Street.

MELBOURNE: Gordon & Gotch Proprietary Limited
 Queen Street.

PERTH: Messrs Wigg & Son Ltd., Hay Street.

READY EARLY IN MARCH.

A NATIONAL WORK OF REFERENCE.

Among Annual Publications none holds a higher or more important position than that occupied by

The Year-Book of Australia,

which has become recognised throughout the British Empire, Europe, and America as an authoritative and reliable compendium of useful information relating to the Commercial, Political and Social Progress of Australia and Tasmania.

Its steadily-increasing success and prestige is illustrated by the fact that, commenced in 1882 as a book of 160 pages, it has been enlarged year by year until it now forms a volume of nearly 900 pages, demy octavo, of closely-printed matter, systematically arranged for ready reference, under the following heads.—

Administrative and Legislative.
Agricultural and Pastoral.
Annual Reviews of Banking, Building Societies, Commercial Insurance, Mining, Postage, Stocks and Shares, Wool.
Art.
Ecclesiastical.
Educational.
Gazetteer.
Land and Land Laws.
Legal.

Literary and Kindred Subjects.
Local General Information.
Medical.
Military.
Mineral and Mining.
Naval, Imperial and Colonial.
Postal and Telegraphic.
Public Finances.
Railways and Tramways.
Sporting.
Statistics.
Tariff.

Many thousands of copies of *The Year-Book* are distributed by the Governments of the Australian States, and by Colonial Merchants, throughout Europe and America.

The Year-Book is to be found in all the leading Government Departments and Public Libraries throughout the world.

NOW READY.

The Year-Book of New South Wales, 1912

WITH NEW MAP.

PRICE—ONE SHILLING.

Brimful of Information—Parliamentary (Federal and State), Ecclesiastical, Municipal, Legal, Medical, Military, Naval, Sporting, Commercial, Agricultural, Pastoral, &c., &c. Gazetteer, Calendar, Railway Guide, and other Items of Varied Information.

To be had from all Booksellers, - - 1/-. Post Free 1/3.

ANTHONY HOROERNS'—THE POPULAR STORE.

Qua

TRADES AND PROFESSIONS.

Rea

1823

QUARRY OWNERS.

Allen E., Sydney rd, Manly
Baldwin Bros., Bunnarong rd, Botany
Blake Alfred, Kogarah rd, Blakehurst
Brooks F. T., Kyte st, Arncliffe
Burns James, Bibby st, Kogarah
Carlen De Baskerville, Market st, N'burn
Commonwealth Marble Quarries, Ltd.
(The)—L. V. Packie, secretary; office, 104 Pitt st
Commonwealth White Marble Quarries, Ltd., 24 Drnitt st
Foran Michael, Broughton st, Concord
Fuller and Sons, Shellharbour Blue Metal Quarries—Joseph Ward and Co., agents, Exchange, 50 Pitt st
Giles Henry G., Bunnerong rd, Botany
Green Bros., Susan st, Randwick
Harrigan John, 415 Church st, Parramatta
Harrigan Robert, 117 Church st, Parramatta
Kiana Blue Metal Quarry Office, 330a George st
McAniff J., Godfrey st, Banksia
McCarthy Alex, Station st, Meadowbank
Moxham William D., 412 Church st, Parramatta
Park James, Pittwater rd, North Ryde
Parkes George, Iriver st, Canterbury
Phillipps Bros., Adelaide st, Woolahra
Tyan Nicholas, Orielis st, Bondi
Saunders Robert, Jones st, Pyrmont
Schwob G., Illawarra rd, Marrickville
Shellharbour Blue Metal Quarries—Joseph Ward and Co., agents, Exchange, 50 Pitt st
Smith Mark, 9 Marion st, Summer Hill
Thompson John, Sydney rd, Manly
Trovehan Robert, Quarry rd, Dundas
Wals A., Itoneh st, Arncliffe
Whittall Joseph, Great North rd, P. Dock
Willmanga Bangor State Quarries Ltd., 109 Pitt st

RACING CLUBS

See also Clubs.

Associated Racing Clubs ("Kensington," "Ascot," and "Resbury")—J. Underhill, secretary, 11 Elizabeth st; racecourse, North Botany
Ascot Racing Club—J. Underhill, secretary, 11 Elizabeth st; racecourse, North Botany
Australian Jockey Club—O. W. Cropper, secretary, Office, 0 Bligh st; racecourse, Randwick
Canterbury Park Racing Club—W. Lovel Davis, manager and secretary, 15 Castlereagh st; racecourse, Canterbury
Kensington Recreation Ground Co., Ltd.—J. Underhill, secretary, 11 Elizabeth st; racecourse, Kensington
Moorefield Racecourse, Ltd.—R. E. Jolly, secretary, 15 Castlereagh st; racecourse, Kogarah
N.S.W. Trotting Club—H. O. Hungerford, J. P., secretary, 202 Pitt st
Rosebery Park Racing Club—J. Underhill, secretary, 11 Elizabeth st; racecourse, Alexandria
Rosehill Racecourse Co., Ltd.—G. W. S. Rowe, secretary, 32 Elizabeth st; racecourse, Moore st, Granville
Victoria Park Racing Club—H. Cobcroft, secretary, Imperial arcade, 170 Pitt st; racecourse, Waterloo
Victoria Park Racing and Recreation Grounds Co., Ltd., Imperial arcade, 170 Pitt st
Warwick Farm Racing Club—H. B. Dando, secretary, 202 Pitt st
Wollongong Jockey Club—J. Denmeade, secretary, 202 Pitt st

RAILWAY CARRIAGE AND ROLLING-STOCK MANUFACTURERS AND IMPORTERS.

Angus Railway Safe Running Electrical Appliances Co., Ltd.—W. H. Shennstone, secretary, 113 Pitt st
Angus Railway Carriage Co., Ltd.—W. H. Shennstone, sec., 113 Pitt st
Broughton Copper Co., Ltd. (Manchester), Locomotive Tubes and Plates—Prior and Martyn, agents, 68½ Pitt st. (See Advt. opposite name in Alpha Section)
Clyde Engineering Co., Ltd. (The)—W. M. Nokes, M.I.M.E., city representative (Clyde works, Granville), Mutual Life Building, Martin place, Sydney
North British Locomotive Co., Ltd., Locomotives—Prior and Martyn, agents, 68½ Pitt st. (See Advt. opposite name in Alphabetical Section)
Ritchie Brothers, South par, Auburn
Taylor Bros. and Co., Ltd. (Leeds) Steel Tyres, Axles and Yorkshire Iron—Prior and Martyn, agents, 68½ Pitt st. (See Advt. opposite name in Alpha Section)

RAILWAY CONTRACTORS.

Angus and Co., 38 Elizabeth st
Gilliver William and Son, 131 King st
McSweeney Justin, 339a George st and Bonar st, Arncliffe
Monie and Co., 38 Elizabeth st
Monie Samuel J., Wardell rd, Dulwich Hill
Monie William, 9 Mansfield st, Glebe
Monie William, jun., J.P., Concord rd, Concord
Ritchie Brothers, South parade, Auburn
Smith and Timms, P.O. chambers, 114a Pitt st

RAZOR STROP MANUFACTURERS.

Baker W. Jno., 8 Hunter st
O'Rourke T. V., 200a Clarence st

REAL ESTATE AGENTS.

Abraham O. D., 38 Miller st, N. Sydney
Ainsworth W. R., J.P., 4 Norton st, Leichhardt
Allard Francis, 12 Castlereagh st

ALLDIS & CO. LTD.

Auctioneers, Stock, Station and Real Estate Agents and Sworn Valuers under R. P. Act. Offices and Showrooms, Bonhill Junction. Tel. 33 Waverley

Anderson and Mackintosh, 114a Pitt st
Anderson David M., J.P., Parkes st, Ryde
Armstrong Mrs. John, 435 Oxford st, Paddington
Armstrong W. A., Bridge st, Drummoyne
Armstrong, Lencock & Co., Challis House, Martin place, and Railway parade, Burwood
Artlett F. L., 21 Glebe Point rd, Glebe
Ashley J. and son, Walz st, Rockdale, and Bexley
Austin and Harrison, 10 City rd
Austin William, George st, Parramatta
Ayscough William and Co., Regent st, Kogarah
Backhouse and Goyder, 90 Pitt st, and Avenger, Mosman (opp. Pub. school, Bardon and Co., 64 King st, Newtown
Barker W. Rex & Co., 27 and 340 Elizabeth st

Barnard J. D., 26-28 Cleveland st
Barnes Broughton and Co., 18 Oxford st, Paddington
Barnes T. H. and Co., 424 Crown st
Barnes A. J., 320 Oxford st, Woolahra
Barnett Charles H., Hamsey st, Haberfield
Barrack W., 402 Harris st
Barrack Wallace, 77 Pitt st
Barry R. H., 3 2a Elizabeth st
Barton and Co., 16 Elizabeth st

BARTON R. E.

House, Land and Estate Agent, Estates Managed, Loans Negotiated, Rents Collected, Tram Terminations, Dulwich Hill. Tel. 672 Petersham

Beit W. S., 76 Pitt st
Benton J. F., 2 Johnston st, Ammandale
Berryman J. A., 84 Redfern st, Redfern
Berryman and Whittingstall, 87 Pitt st, and Carlton par. Carlton
Best M. C., 431 Oxford st, Paddington
Blay H. A. and Co., Railway st, Leichhardt

BOGLE A. H. AND CO.

223 DARLING STREET, corner of Curtis rd, Balmalm. Tel. 60 Balmalm

BOGLE EDWARD F., J.P.

House, Land and Estate Agent. Estates Managed. Valuations prepared, 675 Darling st, ROZELLE, BALMAIN WEST. Branch, Bridge st (opposite Oddfellows' Hall), Drummoyne. Telephones, 286 Balmalm, and 108 Drummoyne

Booth Robert, 5 Norton st, Leichhardt
Booth Walter, Weston rd, Rozelle
Bowen Alex., 349 Darling st, Balmalm
Bradley Charles E., 1 Morris st, Sum. Hill
Braund H. and Co., 440 Oxford st, Pailton
Brund Herbert, 13 North st, Woolahra
Briner G. S., 14 Castlereagh st

BRODIE AND CO.

Property Salesmen, 105 Pitt st, City (Established 30 years). Telephone 893. Branches, 103 Mount st, North Sydney (Telephone 1212), and Parkes st, Ryde (Telephone 67). Expert knowledge. Splendid list of Investment Farms and Orchards.

Brown and Hobden, George st, Parramatta, and Auburn
Brown Walter W. and Co., 582 Darling st, Rozelle

Brown A. A., Rose Bay
Brown Fred, Forest rd, Hurstville
Brown William, Regent st, Kogarah
Bull and Long, 14 Castlereagh st
Dallard William, 121 Pitt st
Burge W. C., 129 Alfred st, N. Sydney
Burns Richard E., J.P., Southat Granville
Burns W. Moffit, J.P., 330 Darling st, Balmalm
Busby Estate, 107 Pitt st
Butler Edward W., J.P., 99 William st

BUTLER ROBERT F.

Estate Agent, Rents Collected, Estates Managed and Mortgages Arranged, Heanish st, Campsie, opposite Railway Station. Telephone, 623 Ashfield.

WOOD AND COMPANY: THE RECOGNISED LEADING FUNERAL DIRECTORS. 810-12 GEORGE ST., SYDNEY.

REAL ESTATE AUCTIONEERS & AGENTS' ASSOCIATION OF N.S.W.

Offices: 26 HUNTER STREET, SYDNEY,

Tel. Hon. Sec., 313 Newtown.

LIST OF OFFICERS AND MEMBERS,

BOARD OF MANAGEMENT.

Vice-Presidents:
HENRY GORMAN
(Messrs. Hardie & Gorman)
RICHARD STANTON
(Messrs. Stanton & Son)

TOM R. RAINE
(Messrs. Raine & Horne)
W. S. BRADFORD
(Batt, Rodd & Purves Ltd.)

C. H. CHAMMOND
G. H. MOHNS
(Messrs. G. H. Mohns & Co.)

President:

A. W. S. GREGG
(Richardson & Wrench Ltd.)

City Representatives:

W. MACK WALKER
(Messrs. Walker Bros.)
P. N. SLADE
(Messrs. Slade & Brown)

Suburban Representatives:

J. A. SOMERVILLE
(Messrs. J. A. Somerville & Co.)
E. W. R. MCNILLAN
(Messrs. E. W. R. McNillan & Freeth)

Hon. Treasurer:

H. W. HORSING
(Messrs. H. W. Horsing & Co.)

Hon. Secretary:

W. A. PETTIT
(208 King Street, Newtown)

W. F. GOYDER
(Messrs. Backhouse & Geyder)
RUSSELL MARSHALL
(Messrs. Marshall & Dempster)

A. G. MACKENZIE

(Messrs. Mackenzie, Goulding & Co.)
J. W. ALDIS
(Alldis & Co. Ltd.)

LIST OF MEMBERS.

Ainsworth W. R., 4 Norton St., Leichhardt
Alldis & Co. Ltd., Oxford St., Bondi Junction
Anderson D. M., Parkes St., Ryde
Armstrong W. A., Bridge St., Drummoyne
Artlett F. J., 21 Glebe Rd., Glebe
Asley & Son, Railway St., Rockdale
Backhouse & Goyder, 90 Pitt St., City
Barnes A. J., 328 Oxford St., Woolahra
Barrack Wallace, 81 Pitt St., City
Barton R. E., Marrickville Rd., Dulwich Hill
Batt, Rodd & Purves, Ltd., 88 Pitt St., City
Bernard & Co., Botany Rd., N. Botany
Berryman & Whitlugsdall, Railway Parade, Carlton
Bogle Alfred H. & Co., 223 Darling St., Balmain
Braund H. & Co., 440 Oxford St., Paddington
Broughton E. C. V., 113 Pitt St., City
Broughton H. J. & Co., 18 Oxford St., Paddington
Brown A. A., Dover Rd., Rose Bay
Brown Fred., Forest Rd., Hurstville
Butler E. W., 90 William St., City
Butler R. F., Beamish St., Camperdown
Butler W. Fitzwalter, Marrickville Rd., Dulwich Hill
Buzacott N. J. & Co., 358 King St., Newtown
Canty J. M., 145 Regent St., City
Carroll J. & Co., 10 Hunter St., City
Cashman & Cashman, Ramsay St., Haberfield
Chambers H. W., 107 Pitt St., City
Chapman & Hazlewood, 127 King St., City
Clarke & Solomon, Walker St., N. Sydney
Clubb George, 564 Darling St., Balmain
Collin & Son, Avenue Rd., Mosman
Conley J. P., Gordon Rd., Gordon
Cook Bros., Bayview, Pittwater
Cooper A. W. & Son, Bridge St., Drummoyne
Cox J. F. & Dunlich, 107 Pitt St., City
Coyle J. H. & Co., Ocean House, Moore St., City
Crammond C. H., Palace St., Petersham
Crane J. W., Ocean House, Moore St., City
Croll & Co., 194 Military Rd., Neutral Bay
Dakin J. J., North Rd., Gladesville
Day W. G., Belmore Rd., Coogee
Dean Reginald, 208 Oxford St., Paddington
de Gyalay E. E. G., 1 Moore St., City
Dobson T., Pent's Ferry Rd., Hornsby
Dudley H., Maroubra and Long Day
Dudley H. W. & Co., Marrickville Rd., Marrickville
Duff Hugh & Co., 283 George St., City
Du Faur & Gerard, 4 O'Connell St., City
Duguid & Co., 17 Bridge St., City
Edwards J. G. & Co., 14 Moore St., City
Ekin & Co., 10 Enmore Rd., Newtown
Foley T. J., 95 Railway Ter., Lewisham
Forsyth R. T., Penshurst St., Willoughby
Fraser S. C., 40 Castlereagh St., City
Fuller F. J., 30 St. Ryde
Goddard A., Lyne St., Arncliffe
Grain A. E., Pittwater Rd., Brookvale
Gray & Co., Avenue Rd., Mosman
Green J. E. & Co., 110 Pitt St., City
Green John (Stokoe John), 125 Oxford St., Waverley
Griffiths & Co., Avenue Rd., Mosman
Hagarty & Co., 338 Stanmore Rd., Petersham
Hailoran Henry F. & Co., 82 Pitt St., City
Harille & Atkins, 80a Pitt St., City
Harille & Gorman, 133 Pitt St., City
Harley H. W. J., 26 Castlereagh St., City
Harnett R. Jun. & Co., 10 Hunter St., City
Heagerty J. F., Railway Station, Rockdale
Hilghway & Higgs, Hercules St., Ashfield
Henry E. A., Holt & Cambridge Sts., Stanmore
Hilton A. J., 70 Pitt St., City
Hale J. G., South St., Marrickville
Hornersham Cyrus, Pent's Ferry Rd., Hornsby
Horsing H. W. & Co., 131 Pitt St., City
Hughes E. C., 4 Glenmore Rd., Paddington
Huels & McDermott, 684 Pitt St., City
Josselin H. de, Arden St., Coogee
Kay W. F., Good St., Granville
King & Humphrey, 120 Pitt St., City
Laverack & Co., Marrickville Rd., Dulwich Hill
Law S. J., 99 Weston St., Rozelle
Laws W. J., 305 Darling St., Balmain
Lee C. F., 133 King St., City
Loek Frank, New South Head Rd., Rose Bay
MacFarlane Edward, Challis House, Martin Place, City
McCoy & Co., Marrickville Rd., Marrickville
McCalloch H. C., 40a Sydney Arcade, King St., City
McKayden M., Coonabarra Rd., Wairoonga
McIntyre D. J. & Co., 20 Castlereagh St., City
McKenzie W. P., Dalhousie St., Haberfield
McLean A. M., Railway St., Chatswood
McMillan E. W. R. & Freeth, 28 Castlereagh St., City
McNeill W. J., Rocky Pt. Rd., Rockdale
Mackenzie, Goulding & Co., Split Junction, Mosman
Mauro T. W., 135 King St., City
Mandelson J., 101 Victoria St., Potts Pt.
Marshall & Dempster, 112 Pitt St., City
Medcalf & Co., 180 Redfern St., Redfern
Miller J. O., Haldon St., Lakemba
Mitchell & Cranston, 116 Abercrombie St., City
Mobbs G. H. & Co., Argyle St., Pittwater
Moller J. G., Dunroon St., Hurstville
Myler & Cashman, North Rd., Fiveoak
Nowell A. W., 120 Norton St., Leichhardt
O'Brien Bros., Bondi Rd., Bondi
Orton Bros., Bridge Rd., and Boulevard, Strathfield
Parsons F. W., 44 Castlereagh St., City
Peach Bros., 70 Pitt St., City
Peck H. H., 257 Oxford St., Paddington
Pettit W. A., 208 King St., Newtown
Pickett Andrew, Edwin St., Croydon
Phillips & Cook, The Corso, Manly
Pugh E. E., Marrickville Rd., Marrickville
Raine & Horne, 88 Pitt St., City
Rawlinson & Jago, Church St., Pittwater
Richardson & Wrench Ltd., 98 Pitt St., City
Richardson & Co., 32 Moore St., City
Richard Arthur & Co., 84b Pitt St., City
Ritchie Samuel, Regent St., Petersham
Robey, Hanson & Strong Ltd., The Corso, Manly
Robson W., 164 Pitt St., City
Rodd Brisbane, 684 Pitt St., City
Rofe T. E., 60 Castlereagh St., City
Rosby Lionel S., Enmore Terminus, Enmore
Rush Walter & Co., 2 Queen St., Wollahra
Sautelle E. S., 114 Pitt St., City
Schwartz A. N., Crow's Nest, N. Sydney
Searl A. J., 107 Oxford St., Waverley
Sharpe P. G., 107 Pitt St., City
Shaw J. T., Boulevard, Strathfield
Slade & Brown, 34 Moore St., City
Slocombe T. & Co., 112 Castlereagh St., City
Smith S. & G. A., Challis House, Martin Place, City
Somerville J. A. & Co., Hercules St., Ashfield
Stanley & Selgwick, 231 William St., Darlinghurst
Stanton & Son, 120 Pitt St., City
Stanway & Slack, Milson's Point
Stillman W. H., Eastern Avenue, Kensington
Stinson & Sons, 47 Glebe Rd., Glebe
Stone R. W., Ross St., Forest Lodge
Story W. A., Trafalgar St., Stanmore
Stronaghan, Brantnell & Co., Burwood Rd., Burwood
Sutherland R. & Co., 70 Pitt St., City
Sutton Harold, 532 Crown St., Surry Hills
Tate W. T. & Dive, 138 Glebe Rd., Glebe
Taylor J. B., 28 Pitt St., City
Taylor T. W., 114 Pitt St., City
Thomson Bros., 3 Castlereagh St., City
Turner, Tate & Co., Lackey St., Sum. Hill
Vanderpump S. B., Crow's Nest, North Sydney
Vaughan H. E. & Son, 142 King St., City
W. T. Wait, Railway Avenue, Wairoonga
Walker Bros., 26 Castlereagh St., City
Warr G. J., New Canterbury Rd., Dulwich Hill
Watson W. H., 107 Queen St., Wollahra
Wentworth G. E., Hercules St., Ashfield
Whittingdall G. H., Rockdale
Williams, Whyte & Co., Belmore Rd., Randwick
Wise J. H. & Co., 335a George St., City
Woods Percy, 144 Alfred St., N. Sydney
Zeidler & Hoyle, Palace St., Petersham

ANTHONY HORDERNS—AUSTRALIA'S MAMMOTH STORE.

Rea

TRADES AND PROFESSIONS.

Rea

1925

BUTLER W. F., J.P.

House, Land, Estate Agent and Valuator. Auction Sales Arranged. Rents Collected. Tram Terminus, Dulwich Hill. Tel. 236 Pet. Branch Office, corner of Beamish and Lillian streets, Camperdown. Tel. 622 Ashfield. P.R., 335 New Canterbury rd, Dulwich Hill. Tel. 386 Pet.

BUZACOTT N. J. AND CO., House, Land, Estate and Insurance Agents, St. George's Hall, 358 King st south, Newtown. Telephone, 100 Newtown. Oallaghan G. C., Alexander st, Hunt. Hill. Oallagher J. H., J.P., 241 Parramatta rd, Annandale. Campbell and Jackson, 105 Alfred st, North Sydney.

Campbell A., Albion st, Waverley. Canty John M., J.P., 161 Regent st. Cashman and Cashman, Ramsay st, Haberfield.

Catt H. C., J.P., 10 Hunter st. Chapman and Hazlewood, 127 King st. Chapman W. T. and Co., Geogest, Pittwater. Chienlo L. and Co., Eastern ave, Kensington. Chittenden and Johnston, 109 Pitt st. Christiansen M. and Co., Macquarie st, Liverpool.

Church G., 16 Enmore rd, Newtown, and Hornsby. City Road House Agency (Austin and Harrison), 14 City rd.

City of Sydney Real Estate Co. Ltd.—R. Stanton, J.P., managing director, 129 Pitt st.

Clark Walter S., 546 George st. Clarke and Solomon, 58 Walker st, North Sydney. Clarke, Ward & Co. (K. Youl), 72 Alfred st, Milson's Point.

CLELAND W.

House, Land, Estate and General Commission Agents. Rents Collected and Insurance effected. 205 Miller st, N. Sydney. Tel. 942 N.S.

Clewlow J., Boulevard, Strathfield. Cliff J. W., 24 Castlereagh st. Clifford and Co., 105 Oxford st.

Close G. F., 118 Oxford st, Waverley. Clubb George, J.P., 684 Darling st, Balmain. Coates G., jun., George st, Parramatta. Colless V. K., Rocky Point rd, Sans Souci. Collins G. C. and Co., Victoria ave, Chatswood.

Corgan E. F., 81 Pittwater rd, Manly. Collin and Son, Avenue rd, Mosman. Conney J. P., Gordon rd, Gordon. Cook P. R. and Co., Elizabeth st, Armon. Cooper A. W. and son, Bridge st, Drummoyne. Cotter and Anderson, 52 Elizabeth st. Cox J. Frank and Dunlich, Military rd, Bondi.

Coyle and Co., 227 Glenmore rd, Paddington. Coyle J. H. and Co., Ocean House, 24 Moore st.

Crammond C. H. (head office), opposite Railway Station, Petersham. Tel. 86 Petersham. Crapp and Hoddin, Canterbury New rd, Dulwich Hill.

Ellis John B., Avoca st, Randwick. Ethell Percy and Co., 8 Moore st. Farr George, J.P., 138 King st, St. Peter's. Farrelly J. P., 113 Alfred st, North Sydney.

Federal Co. (The), 82 Pitt st.

CRANE J. W.

Ocean House, 24 Moore st

CROLL & CO., House, Land and Estate Agents, 194 Military rd, Neutral Bay (opposite Neutral Bay Tram Terminus). Telephone 189 N. Sydney.

Dakin Joseph J., Great Northern rd, Gladesville. Dale H. J., Gordon rd, Lindfield. Dale and Co., 88 Pitt st. D'Arrietta W., Mooney st, Belmore. Davies Miss, 584 Parramatta rd, Psham. Davis, Bell and Co., 114a Pitt st. Davis Arthur J., 114 Pitt st. Day W. G., Belmore rd, Coogee.

DEAN REGINALD

Property Salesman, House, Land and Estate Agent, 208 Oxford st, Paddington, opposite Reservoir. Tel. 11 Paddington. Dean Thomas, Avenue rd, Mosman. de Gyalay E. E., 108 Pitt st.

H. de JOSSELIN, Coogee

Real Estate Agent and Valuator. Valuations made, Rents Collected, Properties To Let and For Sale. FURNISHED HOUSES A SPECIALITY. Clients Driven to Inspect. Valuations for Probate, etc. Tram Terminus, COOGEE. Tel. 492 Randwick.

Detmann W. A., Lyne st, Arncliffe. Diamond Charles, 51 Norton st, L'harlet. Dobbie and Co., 203 Military rd, Mosman. Dobson Thos., Pent's Ferry rd, Hornsby. Dudley H. W. & Co., Marrickville rd, M'ville.

DUFF HUGH & CO.

(Hugh Duff, A. T. Carpenter) Auctioneers and Valuers. House, Land and Estate Agents, 283 George st, Sydney. Branches: Avenue rd, Mosman, and Victoria ave, Chatswood. Telephones, City 134, Central 955, Chatswood 45, Mosman 108.

DUMMER AND THIRGOOD

Real Estate Agents, 40 Elizabeth st, Sydney, and 159 Bondi rd, Bondi. Telephones, 140 City and 634 Waverley.

Duret R., 48 East Esplanade, Manly. Eagar A. A., 180 Botany rd, Alexandria. Eagar Sydney, 3 Wilson st, Newtown. Earle Arthur, 487 King st, St. Peters. Edmunds M. S. L., 14 Moore st. Edwards and Co., Gordon rd, Lindfield. Edwards James G. and Co., 14 Moore st, and at Gordon and Hornsby.

EKIN & CO.

House, Estate and Insurance Agent. Rents Collected, Estates Managed. Valuations for Probate, etc. 16 Enmore rd, Newtown. Telephone No. 8 Newtown.

Ellis John B., Avoca st, Randwick. Ethell Percy and Co., 8 Moore st. Farr George, J.P., 138 King st, St. Peter's. Farrelly J. P., 113 Alfred st, North Sydney. Federal Co. (The), 82 Pitt st.

FERGUSON L., Estate Agent, Military rd, Neutral Bay. Telephone 1376 North Sydney.

Ferguson William, Park rd, St. Peters. Ferrier and Co., Robertson st, W. Kogarah. Ferris A. H., Argyle st, Parramatta. Field A. M., 370 Lane Cove rd, N. Sydney. Field Alfred, 17 Charles st, Enmore. Fitzgerald, Stokes and Co., 34 O'Connell st. Foley T. J., J.P., Railway ter, Lewisham. Forsyth R. T., Penshurst st, Willoughby. Fowler and Castello, Falcon st, N. Sydney. Fowler & Fowler, 175 Military rd, Mosman. Fowler & Son, 47 Smith st, Summer Hill. Fowler William A., 43 Morris st, Sum. Hill. Foy Maximilian, Gordon rd, Roseville. Freeman H., 12 O'Connell st. Frost and Co., 205 Parramatta rd, L'harlet.

FULLER FRANCIS J. & SON., Land and Estate Agents and Valuers, Belmore st, Tran Terminus, Ryde. Telephone, 111 Ryde.

Gadd Charles R., 94 Pitt st. Gail S. F., Percival rd, Stanmore. Gee S. and Co., (Robert C. Hyslop), 369 Pitt st.

GIBB GEO. A., J.P.

The "Progressive" Estate Agency, 6 and 8 Stanmore rd, Enmore (Tram Terminus, 3 doors from Enmore Post Office). Tel. 662 Newtown.

Gibbons G. C., Argyle st, Parramatta. Gladly H. T., West par, Eastwood. Gledhill W., 2 Enmore rd, Newtown.

GODDARD ARTHUR

J.P., House, Land and Estate Agent, Lyne st (opposite Railway Station), Arncliffe, Valuator under R.P. Act, Rents Collected, Estates Managed; p.r., "Wharfedale," Willoughby rd, Arncliffe. Phone 200 Kog.

Godwin Joseph, Forest rd, Bexley. Goldman A. E. A., N.S.H. rd, Wollahra. Goodin P. J., 148 Enmore rd, Enmore. Gould C. J., 203 Annandale st, Annandale. Graff A. and Co., Bridge st, Drummoyne. Graves S. L. T., South st, Granville. Gray and Co., Avenue rd, Mosman. Gray A. E., 391 Bourke st. Green J. E. and Co., 110 Pitt st. Green John, 125 Oxford st, Waverley. Greer T., 108 Camden st, Newtown.

Grig J. K. & Co., Burwood rd, Burwood. Griffiths and Co., Avenue rd, Mosman. Griffiths Percy and Co., 18 Elizabeth st. Grimes J. P., 58 The Corso, Manly. Grimwood L., Railway par, N. Granville. Grossett William, 75 Elizabeth st, Wat'loo. Hagarty and Co., 338 Stanmore rd, M'ville.

HALLORAN HENRY F. & CO., Vickery's Buildings, 82 Pitt st.

Hancock S. H., 114a Pitt st.

HANLY F. & CO.

Real Property Salesmen. Clients driven to Inspect. Valuations made. Insurances effected. Rent Collecting a Speciality. 390 Parramatta rd, Petersham. Tel. 923 Petersham.

Harraldson John, 335a George st.

(Head Office, 810-12 George Street, SYDNEY, Tel. 72)

WOOD AND COMPANY NEVER SOLICIT FUNERAL WORK IN ANY WAY.

Real Estate Agents continued—

HARDIE AND ATKINS, Property Agents and Valuers. Ground floor front, Vickers Chambers, 80a Pitt st. Tel. 301 City.

Hardie and Gorman, 133 Pitt st. Branches Milson's Point and Bondi Junction.

Hardy J. and Sons, 138 New Canterbury rd, Petersham.

Harkness W. S., Bathurst st, Woolahra.

Harley Robert W. J., 26 Castlereagh st, Rawson st, Auburn, opposite Railway Station, Railway st, Rockwood.

Harnett R. jun. and Co., 19 Hunter st, Harper Bros., 656 Crown st, Surry Hills.

Harrison & Co., 114 Warra rd, Marrickville.

Hartman Frederick, Pruders st, M'Killop.

Harvey and Co., 112 Palace st, Petersham.

Harvey Graham G., Marrickville rd, Dul Hill.

Hatton Mrs. A., 37 South Steyne, Manly.

Hawkins F., 231 Enmore rd, Enmore.

Hawthorne Edmund, 375 Parramatta rd, Leichhardt.

Heath and Co., Military rd, Mosman.

HEGERTY J. F., Auctioneer and Estate Agent. Outdoor Sales Conducted. Valuations made. Rents collected. Properties to Let and for Sale. Clients driven to inspect. Sworn Valuator under R.P. Act. Advertising Highway Station, Rockdale. Telephone 40 Kogarah.

HEIGHWAY & HIGGS, Expert Property Salesmen, 24 Hercules st, Ashfield. Phone 317 A. Valuations and Estate Agents. Special Agents The Liverpool and London and Globe Fire Insurance Co. Ltd.

Henderson L. C., 24 Castlereagh st.

HENRY E. A., House, Land, Estate and General Commission Agent. Rents Collected. Opposite Station and Public School, Stanmore. Tel. 328 Petersham.

Henry Ivan, 56-58 Hunter st.

Herbert William H., 428 Crown st.

Herr Charles E., Bay st, Rockdale.

Hill and Co., 213 Glebe Point rd, Glebe.

Hill Thomas, 20 Cleveland st, Darlinghurst.

Hinton A. L., 76 Pitt st.

Hilgrave and Co., Tennyson rd, Mortlake.

Hirst G. B., 211 Military rd, Mosman.

Hodgson L. B. jun. J.P., 114 Pitt st.

Hodgson J. B., 11 Smith st.

Hole J. G., South st, Marrickville.

Holland and Co., 153 Palace st, P'ham.

Holme W. N., 48 Victoria st, Rockdale.

Holtermann and Co., 114a Pitt st.

Holmes and MacDermott, Union Bank chambers, 68a Pitt st.

JACKSON AND REILLY, Property Auctioneers and Real Estate Agents, 10 Bridge st. Tel. 2940 City.

Jackson W. D., 38 North Steyne, Manly.

Jagelman W., Bligh st, Canterbury.

James L. E. and Co., Rawson place.

Jaques and Co., 391 Oxford st, Paddington.

Johnston and Co., 163 King st.

Johnston H. M., 187 Darling st, Balmn.

Johnston William, Military rd, Vaucluse.

Kay W. F., Good st, Granville.

Kaye C. J., 81 Pitt st.

Kearney M. B., Marrickville rd, Spilnham.

Kelly W. J., Inlay par, Eastwood.

Kennedy M. T., Forest rd, Hurstville.

Kerrul-h F., 32 Foster st, Leichhardt.

Kling C. W. B. and F. W. Humphrey, 129 Pitt st.

Kitchen and Eve, 490 King st, Newtown.

Kitt and Co., 62a Crown st.

Lake and Co., 45 Elizabeth st.

Lamb Charles F., 118 King st.

Lang and Davies, Auburn rd, Auburn.

Larkin S. C., Rochester st, Homebush.

Lavrenok J. B., Marrickville rd, Mar'ville.

Law Sydney J., 99 Weston rd, Rozelle.

Lawrence George and Co., Angel place, off 127 Pitt st.

Laws W. J., 365 Darling st, Balmn.

Leahy and Co., 81 George st, west.

Leahy Mrs. P., 88 Military rd, Mosman.

Lee H. P., 133 King st.

Lee Mrs. S., 230 Oxford st, Paddington.

Lennon, Marx and Scholer, 80 Pitt st.

Lindeman E. H., Gordon rd, Lane Cove.

Little James and Co., 76 Pitt st.

Little A. M., Blackland st, Eastwood.

McMillan A., George st, Canterbury.

McMurdo Bros., 187 Alfred st, N. Sydney.

McMurdo and Evans, 384 Lane Cove rd, North Sydney.

Minenninara A. L. H., 25a Glebe Pt. rd, Glebe.

McNEILL W. J., The Rockdale Property Agency. Where they sell the earth in bits. Loans Negotiated, Valuations Made. The Oldest Property Agency in the District. Rocky Point rd, Rockdale.

Maero T. W., 135 King st.

Mailing —, The Pier, Manly.

Marshall and Donipeter, Pitt st, opp. G.P.O.

Marshall Frank, 217 Riley st.

Marshall W. H., 131 Military rd, Neut. Bay.

Martens J. H., 77 Fitzroy st.

Martin G. H., 84 Victoria st, Lewisham.

McGee and Co., 274 Crown st.

McGraw T. A., Campbell st, Kogarah.

Miles H. and Co., Punchbowl rd, Lakemba.

Mitchell and Cranston, 118 Abercrombie st.

Miler A. D., 174 New Canterbury rd, Petersham.

Miller J. J., J.P., Macquarie st, Parramatta.

Miller J. O., Haldon st, Lakemba.

MOBBS G. H. & CO., Auctioneers, Property Salesmen, Valuers, House, Land, Estate and Financial Agents, Argyle st, Parramatta. Tel. 18 Par. P.O. Box 4.

Müller J. G., Duntroon st, Canterbury.

Monroe and Dunlop, Bridge st, Drumauwayne.

Moore G. Gifford, Great North rd, Five Do k.

Morgan E. A., 121 Evans st, Rozelle.

Morris and Co., Wood st, Ashfield.

Morrison Mrs. Ann, 29 Whistler st, Manly.

Munro and Co., Oxford st, Epping.

MONRO C., Auctioneer, House and Estate Agent, Gentle st, Cronulla, near P.O., opposite Dressing Sheds.

Murphy Hugh, Scott st, Liverpool.

Muston William T., Willoughby rd, Will'by.

MYLER & CASHMAN, Auctioneers, House, Land and Estate Agents, Rents Collected, Loans Negotiated. Estates Managed. Great North rd, Five Dock. Tel. 404 Ashfield.

Nan's Estate, 25 Castlereagh st.

Needham and Co., 31 Elizabeth st.

Newell Estate — Percy Newell, secretary, Wynyard st.

O'BRIEN BROS., Estate Agents, Members of the I.E.A. and Agents' Associations of N.S.W., Bondi rd (opposite Royal Hotel), Bondi. Tel. 566 Waverley.

O'Brien W. J. and Co., 15 Castlereagh st.

O'Brien M., Gordon rd, Willoughby.

Olsen and Fraser, 51 Augustus st, L'harril.

O'Neill Michael J., Guilford rd, Guilford.

Ord Charles H., 127 King st, Newtown.

ORTON BROS., House, Land and Estate Agents, Right at Station, STRATHFIELD. Large Selection of Properties. FOR SALE AND TO LET (Furnished or Unfurnished). Tel. 182 Burwood.

PAIN G. G. M., Property Agent and Valuer, E.S. and A. Bank Chambers, King and George sts, Sydney. Telephone, City 979.

Palme Warren A., 82 Pitt st.

PARSONS FRED W., J.P., Victoria Chambers, 44 Castlereagh st. Tel. 547.

PEACH BROS., House, Land, Estate, Insurance and General Commission Agents, opposite Kogarah Railway Station. Tel. 188 Kogarah. City Office, 70 Pitt st. Tel. 2982 Central.

Pearce F. W. H. & Co., Belmonte rd, R'wick.

Peck H. H., 257 Oxford st, Paddington.

Peterson and Son, Lane Cove rd, Ryabale.

PETTIT W. A., Real Estate Auctioneer and Agent (Established 1897), 288 King st, Newtown. Tel. 311 Newtown.

Phegan & Walsh, 15 Waverley rd, Wav'ley.

Phillips and Co., 1 The Corso, Manly.

Phillips Bros., 12 Spring st.

Phillips J. and Co., 58 Devonshire st.

Phillips Claude G., 62 Pitt st.

Pickett and Co., 29 Albion st.

Pickett A., 3 Edwin st, Croydon.

Pie George J.P., 20 Castlereagh st.

Pinson William F. J., 80 Railway ter, Lewisham.

Pritchard Hugh, North par, Auburn.

Pritchard W. H., 82 King st.

PUDNEY AND CO., House, Land and Estate Agents, Auction Sales Conducted, 38a Pitt st (near Bridge st). Telephone, City 1863.

Pugh E. E., Marrickville rd, Marrickville.

Quayle and Co., 33 Parramatta rd, An'dale.

Quigley J. J., 61 Mansfield st, Rozelle.

Quinn T. and Co. Ltd., Mutual Life of New York Building, Mar'ville place.

Quin J. W., Harnett ave, Marrickville.

Quinn W. T., Unwin's Bridge rd, Tempe.

Quinn James N.S.H., rd, Woolahra.

Rae L. Bruce, 50 East Esplanade, Manly.

Raine and Horne, 86 Pitt st.

Ralston and Senrl, 37 Elizabeth st.

Rand A. B., Weston rd, Parramatta.

Randell Edward, 230 Enmore rd, Enmore.

Ranger's Estate Land Co. Ltd. (in liquid.).

—O. H. Starkey, liquidator, 93 York st.

Raper Sidney, 70 Pitt st.

Rawlinson & Jago, 181 Church st, P'matta.

Ray Mrs. Marie, 44 Castlereagh st.

Rayner John, South st, Granville.

Read J. G., 256 Pitt st.

REAL ESTATE AUCTIONEERS AND AGENTS' ASSOCIATION OF N.S.W.—Willi. A. Pettit, Hon. Secretary; Arthur Upjohn, Assistant Secretary. 183 Pitt st. (See Advt. page 1824).

Reushaw G. W., Alexandrina, Hunter's Hill.

Reuben C. and Co., 68 King st, Newtown.

Rice Edwin, 108 Pitt st.

RICHARDSON & CO., Auctioneers, Estate and Property Agents, 32 Moore st, Sydney; also at Newcastle st, Rose Bay.

Richardson and Thorn, 49 East Esplanade, Manly.

RICHARDSON & WRFNOH LTD., 98 Pitt st, opposite G.P.O.

RICKARD ARTHUR AND CO. LTD., Auctioneers and "Renty Specialists," 846 Pitt st. Tels. 1131 Central and 626 City.

RITCHIE S., J.P., House, Land, Estate and General Commission Agent. Rents Collected, Loans Negotiated, Insurance Effectual, Estates Managed, Valuations made for Probate and other purposes. Head Office, Trafalgar and Regent sts, Petersham (opposite Station steps). Telephone 122 Petersham.

Robey, Hanson and Strong, Ltd., The Corso, Manly.

Robinson F. H. J., Peat's Ferry rd, Hornsby.

Robinson P. C., Heamish st, Campsie.

Rodd Brisbane, 68a Pitt st.

Rodd Savary T., 94 Pitt st.

Rogalsky Adolphus (Estate of), 42 Hunter street.

Rozalsky J. C., 42 Hunter st.

Rolls F. J., 273 Military rd, Mosman.

Rusby Lionel S., 190 Enmore rd, Enmore.

Rush Walter and Co., 2 Queen st, Woolahra. Tel. 316 Paddington.

Rust A. A. E., Guilford rd, Guilford.

SHARPE PERCY G., Property Agent and Valuator. Trust Funds for Investment on Mortgage of Freehold Properties, Lombard Chambers, 107 Pitt st. Tel. 3077 Central.

Shaw H. and Co., 117 Pitt st.

Shaw James T. J.P., Boulevard, Str'field.

Shuppee P. J. J.P., 113 Elizabeth st.

Shimpon A. H., 111 Marlborough st, L'harril.

Slack and Co., 134 Church st, Parramatta.

Slade and Brown, 34 Moore st, and at ***Victoria ave, Chatswood.

Slater and Brown, Railway par, Carlton.

Slattery P. F. J.P., 86 Botany rd, Al'drin.

Slocum Thomas J.P., 40 Cove st, Bal.

SMITH S. & G. A., Real Estate and Property Agents, Insurance Brokers, Estates Managed, Rents, Interests and Investments Collected. Trust Funds for Investment. No. 1 (fourth floor), Chailis House, Mar'ville place. Tel. 537 City.

Smith G. W., 25a Pitt st.

Smith John, 49 Kepos st, Redfern.

Solomon A. H., 114a Pitt st.

Southernville J. A. and Co., 4 Hercules st, Ashfield.

Spain Bros., 130 Bathurst st.

Sparks George H. J.P., 78 George st, Camperdown.

Spies Philip, 222 Nelson st, Annandale.

Spring E. M. D. J.P., Belmonte rd, R'wick.

Squire Sidney E., 492 Oxford st, P'd'nton.

Stain Thomas, Mar'ville st, Killyn.

Stanley and Sedgwick, 231 William st.

Stanton and Son, 129 Pitt st, and at 3 Luckey st, Summer Hill.

Stanway and Slack, Alfred st, Milson's Pt.

Stead W. J., 81 Norton st, Leichhardt.

Steinman E. & W., 578 Darling st, Rozelle.

Stevens George H., 31 Flinders st.

Stillingman W. H., Eastern ave, Kensington.

Silinson J. and Sons, 47 Glebe Point rd, Glebe.

Stone A. R. J.P., 276 Oxford st, Woolahra.

STONE R. W., Property Agent and Valuator. Tenants Carefully Selected. Rent Collecting a Specialty. Bridge rd and Ross st, Forest Lodge; p.r., 316 Annandale st, Annandale. Tel. 263 Glebe.

Story W. A., Cambridge st, Stanmore.

Strangman, Bruntell and Co., Burwood rd, Burwood.

Sutherland R. and Co., 76 Pitt st.

Sutton Harold, 532 Crown st.

Swan Robert C., Great Northern rd, Rydo.

Swynn George R. J.P., 99 Elizabeth st.

Tinslett Mrs. F., Brighton-le-Sands.

TATE W. T. & DIVE, Auctioneers, Valuers, House, Land, Estate Agents. Valuations for Probate or other purposes. Rents Collected. Estates managed. Strict attention to all business entrusted to us. Agents for Mercantile Mutual Fire Insurance Co. Ltd. Sales Conducted, Loans Negotiated. 13a Glebe Pt. rd, Glebe (opposite P.O.). Tel. 68 Glebe.

Taylor J. B., 82 Pitt st.

Taylor Arthur W., 77 William st.

Taylor James W., Lane Cove rd, Tim'marra.

Taylor T. W., 114a Pitt st.

Real Estate Agents continued—

THOMAS F. J. AND CO. House, Land, Estate and Insurance Agents, Agents United Insurance Co., Ltd., George st., Parramatta. Telephone 166, Parramatta

Thompson P. L., 278 Oxford st., Pad'ton
Thomson Bros., 43-45 Hunter st.
Thornton Frederick, 243 Devonshire st.
Tidmarsh J. W., Railway par, Kogarah
Townend W. H., 566 Crown st.
Treadgold James P., J.P., 442 Parramatta rd., Petersham
Triggs & Wilson, Everton rd., Strathfield
Tuohy B. B. & Co., 222 Military rd., N. Bay

TURNER, TATE & CO.

Auctioneers, Valuers, House, Land & Estate Agents, Sales Conducted, Loans Negotiated, Rents Collected, Luckey at, near Railway Station, Summer Hill. (Telephone 38 Ashfield)

TURTLE E. A.

St. George's Hall, Newtown. Tel. 280
Newtown House, Estate, Finance and General Commission Agent.
Agent for Mercantile Mutual Fire Insurance Co. Rents Collected, Estates Managed, 25 years' practical experience in every branch of the business.

VANDERPUMP S. B.

Estate Agent. Loans Arranged. Valuations made for Mortgage and Promote. Selling, Letting and all kinds of business in connection with Real Estate attended to. Lane Cove rd., Crow's Nest, opp. Commercial Bank, North Sydney. Tel. 147, Nth. Sydney

Vaughan H. E. and Son, 142 King st.
Veron and Cooper, Guildford rd., Guildford
Viles Eugene B. L., Splt rd., Mosman
Walt W. T., Railway ave., Wahroonga
Walker Bros., 28 Castlereagh st.
Walker and Grant, 118 Pitt st.
Walker A., 122 Falcon st., North Sydney
Walker Charles, 80 Bathurst st.
Walker E. J. K., 107 Pitt st.
Walker Mrs. Isa, 40 Corso, Manly
Wall J. T. & Co., 80a Pitt st.
Wall P., 182 Bondi rd., Bondi
Walton and Co., 82 Pitt st.
Ward & Ward, 77 Parramatta rd., Annandale
Warner J. C., J.P., 153 Ernest st., N. Syd.
Warr G. J., Canterbury New rd., Dul. Hill
Waters Robert D., (late Shields and Co.), 178 Parramatta rd., Annandale
Watkin and Watkin, 121 Bathurst st.
Watson & Hawkins, 7 Junction st., N. Syd.
Watson F. A., 55a West Esplanade, Manly
Watson Walter H., 107 Queen st., W. H. n

WEATHERILL GEO. E.

Auctioneer and Estate Agent, Sworn Valuator under Real Property Act, Valuator for Mortgage and Probate. Agent for The Mercantile Mutual FIRE Insurance Company, Hercules st., Ashfield, and at 113 Pitt st., Sydney. Tels. 170 Ashfield, and City 626

Wells Henry P., 2 Jarrett st., Leichhardt
Western Suburbs Property Exchange—J. F. Benton, 2 Johnston st., Annandale

Whatmore Henry, 68 Mount st., N. Sydney
White and Co., 305 Pitt st.
White O. & Co., 21 Elizabeth st.
Whittaker T. V., Italyway cres, Banksia
Whittington G. H., Station st., Rockdale
Wilcox C., Sydney rd., Manly
Wiley J., 84 Pitt st.
Wilkinson Bertram K., Canterbury rd., Belmore
Willgoss Henry W., J.P., 16 Globe Point rd., Glebe

Williams, Whyte and Co., Belmore rd., Randwick; branch, Coogee
Williamson James, 161 Camoro rd., Enmore
Willows E., Regent st., Kogarah
Wilson and Co., 1 Edgeware rd., Enmore
Wilson Samuel, Bondi rd., Bondi
Woods and Brook, Eastern ave., Kensington
Woods Percy, 144 Alfred st., North Sydney
Worroll and Co., Miller st., N. Sydney
Worroll M. and Co., 4 Falcon st., N. Syd.
Yenda Estates Ltd.—W. Tarleton, sco., 107 Pitt st.
Young G. E., J.P., 38a Beattie st., Balmain
Young James, 118 St. John's rd., Glebe
Zetler & Hoyle, Pulaco st., Petersham

REAPERS AND BINDERS (IMPORTERS)

See also Agricultural Implement Makers and Importers.

Lassetter F. and Co., Limited, 403-421 George st.

REFRESHMENT ROOMS.

Grace Bros., The Model Store, Broadway, Glebe

HORDERN ANTHONY & SONS,

Sydney—(See headlines throughout DIRECTORY)

NEW SOUTH WALES FRESH FOOD AND ICE CO., Limited—

Refreshment Rooms at 52 and 94 King st.; Head Office, 25-33 Harbour st.

REFRIGERATING EXPERTS.

WILDRIDGE J. AND SINCLAIR, LTD., Vickers's Chambers, 82 Pitt st.—(See Advt. page 1675)

REFRIGERATING MACHINERY MANUFACTURERS.

BUDGE J., 209 to 215 Harris st., corner Bridge rd., Pyrmont, Refrigerating Dairying Engineer and Pipe Coll. Maker

"L I N D E" REFRIGERATING & ICE-MAKING MACHINES— J. Wildridge and Sinclair, Ltd., Vickers's Chambers, 82 Pitt st.—(See Advt. page 1675)

REFRIGERATOR MANUFACTURERS.

WILDRIDGE J. AND SINCLAIR, LTD., "Linde" Refrigerating and Ice making Machinery, Vickers's Chambers, 82 Pitt st., Sydney. Representatives for Standard Ammonia Co., Sydney, Ltd.; W. Simons and Co., Ltd., Engineers and Dredge-builders; Renfrew-Drysdale and Co., Ltd., Glasgow; Delington Patent Flue and Tube Co., Leeds; Dobbie, McInnes, Ltd., Glasgow; Davey, Paxman and Co., Colchester; Emerson, Walker and Thompson, Gateshead-on-Tyne; H. Charlton and Co., Gateshead-on-Tyne; J. H. Carruthers and Co., Glasgow; Alley and McLellan, Ltd., Glasgow; Shipley Faa Co., Shipley; Wallis, Dove and Co., Ltd., Newcastle; Insulation Co., Ltd., Newcastle-on-Tyne; Kosby and Mattison Co., Ltd., Westminster; J. Kirkaldy, Ltd., London. (See Advt. page 1675)

REFRIGERATING WORKS.

See also Ice Manufacturers.

Birt and Co., Ltd., 7 Macquarie place
Crystal Ice and Cold Storage Co., Crescent st., Rozelle
Eastern Suburbs Cold Storage and Ice Co., Little Comber st., Paddington

FARMERS' AND DAIRYMEN'S MILK COMPANY, LIMITED. Cold Storage and Refrigerating Works. Tel. 1236 Central and 303 Glebe—S. H. Oates, Manager, 666 and 668 Harris st., corner of Thomas st., Ultimo

METROPOLITAN ICE AND COLD STORAGE CO., LIMITED— J. A. Menzies, Manager, 239-245 Harris st. Tel. No. 868

NEW SOUTH WALES FRESH FOOD AND ICE COMPANY, LIMITED— G. A. Hodson, Manager, 25-33 Harbour st., Branches at 92 and 94 King st.; and at North Sydney, Summer Hill, Waverley, Strathfield, Marrickville, Manly, &c.

N.S.W. Government Cold Stores, Pyrmont st.

N.S.W. REFRIGERATING AND ICE WORKS— James Barnes, Proprietor, Abattoirs rd., Rozelle, Balmain—(See Advt. opp. Preface)

Newtown Cold Storage Ice Works—Motommi and Eklund, proprietors, Wilford st., Newtown
Saudown Refrigerating Works (office), 56 Pitt st.

SYDNEY ICE SKATING RINK AND COLD STORAGE COMPANY, LIMITED (THE), Cold Storage and Refrigerating Works—W. B. Doust, J.P., Manager, 702 to 720 Harris st. (near George st.). Telephone 474 Glebe

Woods William, Burwood rd., Burwood

REGISTRARS OF BIRTHS, MARRIAGES AND DEATHS.

Sydney—W. G. Hayes-Williams, J.P., Registrar-General, Elizabeth st.; William Ridley, J.P., Deputy Registrar-General, Prince Albert road

Alexandria—James Skinner, 106 Botany rd., Alexandria
Annandale—Mrs. O. Rowley, 53 Albion st., Annandale
Ashfield—George Watson, J.P., Brown st., Ashfield
Balmalm—Miss M. G. Powell, 17 Jans st., Balmalm
Burwood—H. S. Beveridge, J.P., C.P.S., Belmore st., Burwood
Camperdown—J. M. McNeely, postmaster, George st., Camperdown
Canterbury—George H. Murphy, Beamish st., Campsie
Darlington—James Skinner, 106 Botany rd., Alexandria
Drumoyne—Mrs. M. Russell, postmistress, Bridge st., Drumoyne
Glebe—F. L. Artlett, 21 Globe Pt. rd., Glebe
Granville—John Rayner, South st., South Granville
Hunter's Hill—J. T. Milner, Alexandria st., Hunter's Hill
Hurstville—Mrs. E. M. Leeder, The Avenue, Hurstville
Kogarah—G. Dunckour, Bow'n's rd., Kogarah
Lane Cove—Charles Saunders, J.P., 9 Fitzroy st., North Sydney
Liverpool—Miss B. Long, Goulburn st., Liverpool
Manly—H. Townsend Tobey, J.P., The Corso, Manly
Marrickville—Miss F. Cornish, 555 Illawarra rd., Marrickville
Mosman—J. B. Duntty, Military rd., Mosman
Newtown—David T. Bloomfield, Australia st., Newtown
North Sydney—O. Saunders, J.P., 9 Fitzroy st., North Sydney
Paddington—F. Lindsay Thompson, 278 Oxford st., Paddington
Parramatta—Glenworth Addison, C.P.S., George st., Parramatta
Petersham—Mrs. Rossiter, 516 Parramatta rd., Petersham
Randwick—Ernest H. Strachan, council clerk, Town Hall, Avoca st., Randwick
Redfern—James Skinner, 106 Botany rd., Alexandria
Rockdale—Mrs. E. G. Wearne, Chapel st., Rockdale
Ryde—F. L. Foster, J.P., Church st., Ryde
St. Peters—Vincent Pampillonis, 171 King st., St. Peters
Vaucluse—Patrick S. Cleary, J.P., 151 Queen st., Woolahra
Waterloo—James Skinner, 106 Botany rd., Alexandria
Waverley—Mrs. R. Orr, 105 Carrington rd., Waverley
Willoughby—Mrs. W. H. Stuart, Gordon rd., Chatswood
Woolahra—Patrick S. Cleary, J.P., 151 Queen st., Woolahra

Dormor Mrs. C., 254 Military rd., Mosman
Fleming Mrs. A. J., 72 Elizabeth st.
Mett E. F., 62 Elizabeth st.
Floyd Mrs. S. A., 57 King st., Newtown
Firth Mrs. Kate, 82 Elizabeth st.
Gardner Miss H., 110 Bathurst st.
George Miss, 21 Sydney rd., Manly
Girls' Friendly Society, 107 William st.
Glas Miss E. A., 42 Hunter st.
Gowlin Miss I. M., 38 Elizabeth st.
Gregg's Registry Office, 72 Enmore rd., Enmore
Griffiths Darcy and Co., 16 Elizabeth st.
Grimmer Miss F., 39a Broadway, Glebe
Hayes Mrs. Amy, 55 Broadway, Glebe
Henry Capt. A., share farming agency, 59 Elizabeth st.
Hittmann's Labor Agency, 61 Elizabeth st.
Hornu Mrs. E., 201 Globe Pt. rd., Glebe
Hornum Mrs., 173 Pitt st.
Hotel Employers' Bureau—A. Hart, manager, 107 Castlereagh st.
Interstate Labour Supply Co., 27 Elizabeth st.
Jubilee Home Registry Office for Young Women—G. E. Ardill, director, 403 Sussex st.
Layner Miss R., 25 Elizabeth st., North Sydney
Long Mrs. W. & Co., 12 Alfred st., North Sydney
Love Miss M. E., 57 Smith st., Sum. Hill
Lovegrove Miss M., 108 Pitt st.
McClusky Mrs., 70 Hunter st.
McIntosh Mrs. N., 30a Junction st., North Sydney
McKenzie Mrs. C. A., 36 Elizabeth st., and Lyons rd., Drumoyne
MacLachlan Miss, Equitable building, 350 George st.
Manson Wm., 658 Darling st., Rozelle

MERCHANTS' AND TRADERS' EMPLOYMENT BUREAU—

John Beveridge, J.P., Manager, Mutual Life of New York Building, 14 Martin place
Miller Mrs., 139 Bondi rd., Bondi
Moffatt Miss M., 61 Ridge st., N. Sydney
Moore Miss M., 45 Elizabeth st.
Murray Mrs. C., 41 Castlereagh st.
Myers E. J., 35 Elizabeth st.
O'Connell Mrs. M., 14 Globe Pt. rd., Glebe
Palley's Agency, 68 Hunter st.
Perrle Mrs. H. V., 143 Castlereagh st.
Peters Mrs., 43 Elizabeth st.
Phillips John and Co., 68 Devonshire st.
Pike Mrs. M. C., Boulevard, Strathfield
Roto Miss, 105 Pitt st.
Rowe Miss M., 57 Market st.
Ryan H. M. and Co., 63 Elizabeth st.
Sage E. P. and Co., 62 Elizabeth st.
Scholfield Miss K., 41 Elizabeth st.
Servants' Home, 2 Australia st., Newtown
Seymour Mrs., 156 King st.
Shimmons Carlos H. and Sons, 188 Castlereagh st.
Simphon Bros., 70 Hunter st.
Sloman Miss O., 120 Church st., P'matta
Smith and Beathan, 73 Elizabeth st.
State Labour Bureau—W. F. Schee, J.P., director, 3-5 Cumberland st.
Steel Mrs. E., 219 Elizabeth st.
Street's Employment Agency, 23 Elizabeth st.
Stuart Miss D., Dalhousie st., Innersfield
Swan Miss E., 21 Elizabeth st.
Teachers' Central Registry—Miss Garran, registrar, Equitable building, 350 George st.
Thomas Mrs., 145 Castlereagh st.
Typists' Employment Agency, 14 Moore st.
Walker Mrs. Isa, 40 Corso, Manly
Ward Jas., 180 New Canterbury rd., Marrickville
Dickets Mrs. E. A., 72 Enmore rd., Enmore

REGISTRY OFFICES.

Allen Mrs. P., 19 Elizabeth st.
Allen George, Railway par, Burwood
Austral Lacor Agency, 95 Elizabeth st.
Bell Mrs. L., Bay st., Rockdale
Bennett Mrs. M., 3 Beattie st., Balmain
Blair Miss J., 117 The Strand
Brown Mrs. A. G., 93 Pitt st.
Buell Mrs. E., 29 Lane Cove rd., N. Sydney
Campbell Mrs., 65 Elizabeth st.
Cannon Mrs. H., 45 Smith st., Sum. Hill
Clift Miss Vera, 16 Elizabeth st.
Cooper's Labor Agency, 107 Castlereagh st.
Davies Misses, Herbert st., Dulwich Hill
DeLaney Misses, 148 Liverpool st., Ashfield
Dickets Mrs. E. A., 72 Enmore rd., Enmore

Welch Miss A., 112 Castlereagh st.
Williams Miss E., Argyle st., Parramatta
Wilson Miss L., 29 Elizabeth st.
Windrum Mrs. S. W., 571 Darling st., Rozelle
Wiseman Mrs. H., 18 Mary st., Newtown
Woodin Mrs. T. W., 114a Pitt st.
Young Women's Christian Association, 181 183 Castlereagh st.

Griffiths Darcy and Co., 16 Elizabeth st.
Grimmer Miss F., 39a Broadway, Glebe
Hayes Mrs. Amy, 55 Broadway, Glebe
Henry Capt. A., share farming agency, 59 Elizabeth st.
Hittmann's Labor Agency, 61 Elizabeth st.
Hornu Mrs. E., 201 Globe Pt. rd., Glebe
Hornum Mrs., 173 Pitt st.
Hotel Employers' Bureau—A. Hart, manager, 107 Castlereagh st.
Interstate Labour Supply Co., 27 Elizabeth st.
Jubilee Home Registry Office for Young Women—G. E. Ardill, director, 403 Sussex st.
Layner Miss R., 25 Elizabeth st., North Sydney
Long Mrs. W. & Co., 12 Alfred st., North Sydney
Love Miss M. E., 57 Smith st., Sum. Hill
Lovegrove Miss M., 108 Pitt st.
McClusky Mrs., 70 Hunter st.
McIntosh Mrs. N., 30a Junction st., North Sydney
McKenzie Mrs. C. A., 36 Elizabeth st., and Lyons rd., Drumoyne
MacLachlan Miss, Equitable building, 350 George st.
Manson Wm., 658 Darling st., Rozelle

MERCHANTS' AND TRADERS' EMPLOYMENT BUREAU—

John Beveridge, J.P., Manager, Mutual Life of New York Building, 14 Martin place
Miller Mrs., 139 Bondi rd., Bondi
Moffatt Miss M., 61 Ridge st., N. Sydney
Moore Miss M., 45 Elizabeth st.
Murray Mrs. C., 41 Castlereagh st.
Myers E. J., 35 Elizabeth st.
O'Connell Mrs. M., 14 Globe Pt. rd., Glebe
Palley's Agency, 68 Hunter st.
Perrle Mrs. H. V., 143 Castlereagh st.
Peters Mrs., 43 Elizabeth st.
Phillips John and Co., 68 Devonshire st.
Pike Mrs. M. C., Boulevard, Strathfield
Roto Miss, 105 Pitt st.
Rowe Miss M., 57 Market st.
Ryan H. M. and Co., 63 Elizabeth st.
Sage E. P. and Co., 62 Elizabeth st.
Scholfield Miss K., 41 Elizabeth st.
Servants' Home, 2 Australia st., Newtown
Seymour Mrs., 156 King st.
Shimmons Carlos H. and Sons, 188 Castlereagh st.
Simphon Bros., 70 Hunter st.
Sloman Miss O., 120 Church st., P'matta
Smith and Beathan, 73 Elizabeth st.
State Labour Bureau—W. F. Schee, J.P., director, 3-5 Cumberland st.
Steel Mrs. E., 219 Elizabeth st.
Street's Employment Agency, 23 Elizabeth st.
Stuart Miss D., Dalhousie st., Innersfield
Swan Miss E., 21 Elizabeth st.
Teachers' Central Registry—Miss Garran, registrar, Equitable building, 350 George st.
Thomas Mrs., 145 Castlereagh st.
Typists' Employment Agency, 14 Moore st.
Walker Mrs. Isa, 40 Corso, Manly
Ward Jas., 180 New Canterbury rd., Marrickville
Dickets Mrs. E. A., 72 Enmore rd., Enmore

Welch Miss A., 112 Castlereagh st.
Williams Miss E., Argyle st., Parramatta
Wilson Miss L., 29 Elizabeth st.
Windrum Mrs. S. W., 571 Darling st., Rozelle
Wiseman Mrs. H., 18 Mary st., Newtown
Woodin Mrs. T. W., 114a Pitt st.
Young Women's Christian Association, 181 183 Castlereagh st.

RESTAURANTS, DINING AND REFRESHMENT ROOMS.

See also Hotels.
A.B.C. Café, 166 and 189 Pitt st., and 110-112 Corso, Manly
Abernethy and Blanche, 36 Erskine st.

ADAMS' CAFE

William J. Adams, 251-257 Pitt st., and 482-484 George st.

Allan R., Abattoirs rd., Rozelle
Allen H. C., 126 Bathurst st.
Allors W., 156 George st. west
Alliance Hotels Ltd., 33 Park st.
"American" Restaurant, 170 Pitt st.
Andrews George, 3 5 Elizabeth st.
Anglo Café (H. Wall), 2 Flinders st.
Antman J., 227 Oxford st.
Armstrong R. B., 90 William st.
Atholite Co., 97 William st.
Arpante Edgar R., proprietor Café Italien, 1 Bondi st.
Aueb S., 1-7 Yeend's place, and 183 Riley street

Am'ish Mrs. J., 395 King st., Newtown
Baker Mrs. A., 43 Corso, Manly
Baker Mrs. E. J., 81 Phillip st.
Baker Henry, 55 South steyne, Manly
Barnes Mrs. M., 104 Bathurst st.
Barnes P., 95 Phillip st.
Barshy H., 171 Sussex st.
Batholomew F., 42-43 Pyrmont Bridge rd.
Baumann, 162 Pitt st.
Baxter and Taylor, Markets, Engine st.
Beach Frederick J., Café Français, 293 George st.

Bennett J., 144 Liverpool st.
Berry Michael, 390 King st., Newtown
Blinder P., 2 Wynndham st., Alexandria
Bligham John, Post Office Coffee Palace, 84 Erskine st.

Blrney George, Swan st.
Bishop Mrs. H., 115a Bathurst st.
Blismp Miss, 391 George st.
Bonner George, Factory st., Granville
Boor-r Miss E., 53 Hunter st.
Borrowdale Bros., 29 Erskine st.
Boucher Mrs. E., 109 Castlereagh st.
Bower Mrs. Maria, Factory st., Granville
Bow-thank Mrs. J., Beach st., Coogee
Brazques and L. Curve, 22 Sussex st.
Bruid Mrs. H., 67 King st.
Bruid Mrs. C., 178 George st. west
Brennan Miss E., 210 George st.
Bridgment S., 18-20 Regent st.
Broadfield Sydney, 60 Hunter st.
Brougry J. M., 66 Castlereagh st.
Broughton Mrs. W. E., 29 Corso, Manly
Brown Mrs. A. J., 2 Royal Arcade, Georgost
Brown Denis, Bronte rd., Bronte
Burldigo H., 174 Castlereagh st.
Burrows Mrs. B., 802 George st.
Bush Miss, Victoria Arcade, 44 Castlereagh st.

Café Anglins—R. B. Armstrong, 11 Macquarie place
Café Continental—E. Lang, 283 George st.
Café Français et Restaurant—F. J. Beach, 293 George st.
Café Italien—Edgar R. Arpante, proprietor, 1 Bondi st., and 206a George st.

Restaurants, etc., continued—
 Cain Mrs. O., 41 Harris st
 Camoron M. A., 30-32 Campbell st
 Carpenter Stanley, 32 Sussex st
 Carlier Mrs. M., 107 Castlereagh st
 Cartledge Mrs. A., 70 Hunter st
 Cecil Misses, 77 Goulburn st
 Celarc Mrs. K., 339 Elizabeth st
 Central Methodist Mission, 137 Castlereagh street
 Chingos Michael, 444 George st
 Chinnery J. B., 22 Hunter st
 Christensen Charles, 77 Sussex st
 Christian Peter, 75 Elizabeth st
 Chudleigh Misses S. and C., 205 George st west
 Clarke Miss F., 47 The Corso, Manly
 Clarke Henry, 1 Union st
 Comino A., 651 George st
 Comino Z., 136 Pitt st
 Constantino K., 253 Crown st
 Cook E., 601 George st
 Cornwall W., 34-36 Cowper Wharf
 Cosgrove H., 118 George st west
 Cosgrove Miss N., 54 Devonshire st
 Courtney Patrick, 67 Clarence st
 Cowley W., Alfred st, Milson's Point
Crecent Coffee Palace hotel, 631 George st
 D.F.O. Refreshment Rooms, 31 South Steyne, Manly
 Darby Charles, Halfway par north, Gr'ville
 Davis Mrs. F., 67 King st
 Dawson Mrs. F. K., 147 Oxford st, Wav'ley
 Deffin A., The Pier, Manly
 Dendy C., The Spit, Mosman
 Dent Mrs. A. G., 29 Hamilton st
 Diggs J., 639 George st
 Dixon Miss, 170 Pitt st
 Dunnitt P. J., 81 College st, Balmain
 Dunn J., 124 Liverpool st
 Dunn Misses, Millbury rd, Vaucluse
 Eastman H., 60 Drault st
 Eden Cafe, South Steyne, Manly
 Edgerton Mrs. Alice, 24 Market st
 Edwards Geo. S., Corporation buildings, 183 Hay st
Elita's Coffee Palace hotel—W. G. McDonald, 40-52 King st
 Felton Mrs. Edith, 220 Harris st
 Flek Mrs. Rosie, 79 Phillip st
 Fitzgerald Miss M. M., 34 Elizabeth st
 Folley Misses E. & B., 227 Victoria st
 Fossey Mrs. J., 239 Oxford st
 Foy's Mark Ltd., Liverpool, Castlereagh and Elizabeth sts
 Francis P., 62 George st west
 Gabriel A. H., 36 42 Elizabeth st, Redfern
 Gaddie A., 130 Elizabeth st
 Gairns A., 775 George st
 Galanis George D., 711 George st
 Galanis Peter D., 5 Pitt st
 Gausmann John, 251 George st
 Gault H., 821 George st
 Gohin Henry, 39 Park st
 Gilbert A. P., 10 Park st
 Gilbert Mrs. M., 13 Hamilton st
 Gohard Mrs. Ada, Rose Bay
 Goldsmith Jns., La Perouse, Botany
 Grand Central Hotel Co., Limited—Leslie Ayres, manager, 181 Clarence st
 Graham S., 27 Royal Arcade
 Gregory Mrs., 19 Margaret st
 Groslaud E., Goulburn st
 Gurd Miss E., 24 Royal arcade
 Haase Martin, Arden st, South Coogee
 Hanley Miss E., 2 Bridge st
 Hinton M. J., 17 Sydney Arcade
 Harnett M. G., 25 Alfred st, North Sydney
 Harris V. G., 5 Botany st, Redfern
HART'S BURLINGTON CAFE, 324 George st, Tel. 2089 City, Central Railway Cafe, Central Railway Station; and Marine Cafe, Circular Quay—Hart's Ltd., Proprietors

Harwood Caroline, Markets, Hay at Hawley-Wilson Mrs., 467 Pitt st
 Holmes' Coffee Palace, 13 Regent st
 Holmes D. F., 212-214 Sussex st
 Hommesy Mrs. Thomas, 319 Elizabeth st
 Herbert Miss L., 11-13 Howe st
 Higgins M.-s N., 33 Bent st
 Hill P. H., 25 Pitt st
 Hlambers A., 132 Pitt st
 Hobens Mrs. Kate, 302 Elizabeth st
HORDERN ANTHONY & SONS, Sydney.—(See headlines throughout DIRECTORY)
 Horner George, 219 William st
 Horton Miss E. G., 140 Castlereagh st
 Hudson J. H., 280 Miller st, N. Sydney
 Hunt Ellis, 85 Market st
 Iredale Mrs. E., Wilmore st
 Irish Mrs. M., 39 Erskine st
 "Isak", 134 Pitt st
 Jarvey M. J., 78 George st west
 Joan and Co., 320 George st
 Jewell Mrs. S. H., 310 George st
 Jones A., 4 Market st
 Jones J., 40 George st west
 Kaye Mrs. K., 9 Margaret st
 Keig Paul, 178 Pitt st
 Kelly Miss A., 764 George st
 Kerish Dining Rooms, 9 Argyle st
 Kerlake W. R., 16-18 Forbes st
 Konvells T., 178 George st west
 Krausmann E., 219 Oxford st
 Kressig Richard, 25a Erskine st
 Kumar Francis, 162 George st
 Kumar Mrs. M., 65 King st
 Laing J., 53 Q. V. Markets
 Lawler Miss J., 183 Oxford st
 Lawson William, 81 Mort st, Balmain
 Leigh K., 53 Devonshire st
 Leighton Mrs. E., 61 Liverpool st
 Leisner Robert J., 76 Erskine st
 Le Moine Madame, 224 George st
 Levin W. R., 117 Harris st
 Loffman Sarah, 105 Castlereagh st
 Lolson and Ligon, 9 Park st
LYCEUM RESIDENTIAL CAFE—(Mrs. E. J. Noake, 214 Pitt st.—ONLY ADDRESS)
 Lynch Thomas, 725 George st
 McDonald's Coffee Palace Barlow at McDonald W. G., Ellis' Coffee Palace, 46 King st
 McKinn George, 188 Pitt st
 McKay Mrs. O., 201 Castlereagh st
 McKay S. P., 297 Castlereagh st
 McKew Miss E., 32 Pitt st
 McKye A., 55 Cor-o, Manly
 McLenn Miss L., 19 Royal Arcade
 McLean John, 76 Devonshire st
 McMillan A., 284-6 Castlereagh st
 McPherson James, 87 Mount st, Nth. Syd.
 Maerice J. & Co., 63 Corso, Manly
 "Marine Cafe"—Hart's Ltd., proprietors, Circular Quay
 Maizo Mrs. L., 47 Liverpool st
 Manning Mrs. E. J., 88 Inneshill st, R'fern
 Margetts & Galanis, 615-617 George st
 Marshall Mrs. G., 65 George st west
 Marshall Riley, 274 George st
 Mathers Mrs. K. G., Botany Gardens
 Matthews John, 84 Reynolds st, Balmain
 Navromatis E., 735 George st
 Mead Mrs. E., Marine par, Manly
 Meier John, 68 Castlereagh st
 Melville Michael, 106 Bathurst st
 Milroy Mrs. M., 294 Elizabeth st
 Mungay William C., 49 Corso, Manly
 Mucknell's Mocha Coffee Co., Austral place, off 127 Pitt st, and 82 Elizabeth st
 Moloney Miss M., Belmore rd, Coogee
 Moss G., 164 Regent st, Redfern
 Morta J., 114-116 Mort st, Balmain

Muller Mrs. E., 273 Elizabeth st
 Musgrove Mrs. M. A., Barker at N.S.W. Fresh Food and Ice Co., 92-94 King st
 Nelson J., 133 Bathurst st
 Newmann Mrs. L., 60 Erskine st
 Nicoll L., 146 Oxford st
 O'Leary L., 71a William st
 O'Mahoney Misses T. and M., "The Kiosk," Domain
 Owens Abraham, 30 Kent st
 Pailier Miss, 190 Castlereagh st
 Pannell Mrs. F., 54 Carrington st
 Parle House, Ltd.—B. J. McDougall, sec., 173 Phillip st
 Parolas John, 21 Pitt st

THE PEOPLE'S PALACE

398-406 Pitt st, and at 63 to 69 Goulburn st. Tel. 3340. Superior Accommodation for Ladies, Gentlemen and Families. For particulars write the Manager, Brigadier Williams
 Plowman Miss M. J., 9 Elizabeth st
 Polmesnet Emile, 155 Bathurst st
 "Polar" Fountain—J. P. Meredith, proprietor, 179b Pitt st
 Porter K., 141 William st
 Post Office Coffee Palace—John Bligham, 81-83 Erskine st
 Preston James, 141 Bathurst st
 Pratto F., Kinross rd, Newtown
 Pulg and Hegewald, 517 and 523 George st
 Queen's Cafe—J. T. Gilliam, 305 Pitt st
 Restaurant and Cafe Fremonts—Fred. J. Beach, 293 George st
 Rice W., 205 Elizabeth st
 Richardson Mrs. S., 198 George st west
 Richardson William, 12 Rowe st
 Rivers Jeffrey, 210 Elizabeth st
 Robitson Miss E., 120 Oxford st
 Rogers D., Victoria Coffee Palace, 200 Pitt st
 Rogers Robert, La Perouse
 Rogers W., 25 Hercules st, Ashfield
 Ross The Misses, 295 Pitt st
 Rozen and Daley Mesdames, 23 Royal Arcade
 Ryan Miss M., 5 Park st
 Salvation Army Coffee Palace—Brigadier Joseph Williams, manager, 63-69 Goulburn st
 Samuels J., "Kiosk," 63 Q. V. Markets
 Santarluni Health Food, 45 Hunter st
 "Sargents" Limited—Head office, 232 Pitt st, and branches
 "Savoy"—Pierre Chamboisier, 68-70 Market st
 Scarborough House, Bondi Beach
 Schmitt William, 472 George st
 Scholven F., 109 George st
 Scott Mrs. F., 138 King st, Newtown
 Scott W. W. O., Strand Cafe
 Segal L., 154 Harris st
 Simms P. G. H., 51-54 Elizabeth st
 Singer L. G., 14 Howe st
 Slater E., 160 Castlereagh st
 Slowgrove H., 192 King st, Newtown
 Sly Charles, 7 Marine par, Manly
 Smith Miss E., 115 Castlereagh st
 Solman F., 66-68 Regent st, Redfern
 Speer Mr., 113 Pitt st
 Sins and Riolo, 69 King st
 Stewart Bros., 61 Market st and 194 Pitt st
 Strand Cafe—W. W. O. Scott, The Strand
 Stralgon N., 31 Q. V. Markets
 Swastika Refreshment Rooms, 321 Military rd, Mosman
 Tattersall G., 359 Oxford st, Paddington

Taverna Frank, 366 Pitt st
 Teague Patrick, 223 Oxford st and 233 King st, Newtown
 Thomas Samuel, 184 Regent st, Redfern
 Thompson Miss F. M., 215-217a Oxford st
 Tinson M. A., 119 Churoh st, Parramatta
 Towel Arthur, 154 George st
 Towle George, 24 George st west
 Town Hall Coffee Palace—Pulg and Hegewald, proprietors, 517-523 George st
 Travis Mrs. E. F., 571 George st
 Trocadero Cafe Restaurant—J. Meier, 68 Castlereagh st
 Vegetarian Cafe and Health Food Depot, Royal chambers 48 Hunter st
 Versall Mrs. O. W., 28 King st
 Victor Dennis, 120 George st
 Victoria Coffee Palace—D. Rogers, proprietor, 208 Pitt st
 Walker W., 29-33 Park st
 Walters Harry, Barlow st
 Waterhouse Miss, 21 Howe st
 Webster Mrs. Kate, 14 Cameron st, Balmain
 Webster Mrs. S. A., 53-7 The Strand
 Wilkinson Miss E. S., 42-50 Sydney Arcade
 Williamson H. J., 401 Pitt st
 Wilson Mrs. C., 178 King st, Newtown
 Woods H. J., 241 Darling st, Balmain
 Wright A. G., Balmoral Beach, Mosman
 Wright S., 210 King st, Newtown
 Young Women's Christian Association, 161-163 Castlereagh st
 Young Mrs. H. A., 101 Elizabeth st

REVOLVING SHUTTER MAKERS.
BRADY RICHARD, 20 Bridge rd, Glebe. Tel. 53 Glebe

RICE IMPORTERS.
See also Continent Manufacturers, etc.
 " " Spice Importers.
 " " Grocers (Wholesale).
 Harper Robert and Co. Proprietary, Ltd., 93 York st

ROBE MAKERS.
See also Tailors.
 Farmer and Co. Ltd., Victoria House, Pitt, Market and George sts
 Grace Bros., "The Model Store," Broadway, Glebe

HORDERN ANTHONY & SONS. Sydney.—(See headlines throughout DIRECTORY)
 Horder Brothers, 422 George st and 203 to 211 Pitt st
 Howat and McPhail, 94-96 Bathurst st
JONES DAVID, LTD., 349-355 George Street, opposite General Post Office. Telephones 478, 814, 2410 and 3026
 Peapes and Co., Ltd., 309-311 George st

ROCK BREAKERS.
 Parke and Lacy Company, Ltd., 60 Clarence st

ROCKING HORSE MAKERS.
See also Toy Makers.
 " " Perambulator Makers.
 Anderson Bros., 278-284 Riley st, Surry Hills
 Roebuck Fredk., 250a Norton st, L'harat

ROPE AND CORDAGE MANUFACTURERS.

A. FORSYTH & CO. LTD.
SYDNEY & BRISBANE
 The largest Manufacturers in the Commonwealth of all classes of Manilla, Flax and Hemp Cordage, and Bladder Twines.
Office:—339 Kent St., Sydney.
 Telephone 241 Central.
 Works: Bourke Street, Waterloo.

Jewell William F., Gardener's rd, N. Botany
 Jones A. T., J.P., Way st, Marrickville
 The Gourock Rope Works Export Co. Ltd., 87 Pitt st

O. PENDERGAST & COY.
 Manufacturers of all Classes of Manilla, Flax and Hemp Ropes, Bladder Twines, Heavy Twines, Lashings, Clothes Lines, Halters, Plough Reins, etc.
228 CLARENCE ST.
Tel. City 2109. SYDNEY.

J. SCOTT LIMITED
SYDNEY ROPE WORKS,
 Manufacturers of Rope Cordage, Binder Twine, etc.
WOBURN ST., REDFERN.
 Works: Botany Rd., and Roby St., North Botany.
 Tel. 302 Redfern.

Ungar Harry, Sydenham rd, Sydenham

ROOFING MATERIAL IMPORTERS.

"Elastin" Roofing and Sarking Felt—Henry Brooks and Coy., Sole Agents, Wynyard buildings, Wynyard square, Sydney. Tel. 3023
 Ruberoid Roofing—E. Rich and Co., Ltd., general agents, 24 O'Connell st
 Scott, Henderson and Co., 10 Loftus st

RUBBER GOODS IMPORTERS.
See Indianrubber Goods Merchants.

RUBBER STAMP MANUFACTURERS.
 Australian Stamp Factory, 207 George st
 Ouningham and Son, 246a Pitt st

EXCELSIOR SUPPLY CO. LTD. (Wholesale and Retail)

Manufacturers and Jobbers of everything pertaining to Rubber Stamps, Artists' and Engravers' Supplies. Head Office: 280 George st, Sydney. Branches: 98 Manners st, Wellington, New Zealand; and at Capetown, South Africa; also Melbourne (Victoria). If you have not got our Catalogue, write for it
 Falk O., 227 George st

FEDERAL RUBBER STAMP WORKS

We use the Latest Electric and Steam Apparatus for the production of High-Class Rubber Stamps of every description. J. Pritelard, Proprietor, 117 Bathurst st. Tel. City 2514



GORDON & GOTCH (SYDNEY) LTD.

(THE WORLD'S PRESS AGENCY), 123 Pitt street

Keegan Bros., 81a Q.V. Markets
 Laes E. M., 81 Clarence st
 Offer P., 351 Kent st

SANDS JOHN (LTD.)

374 George street
 Smith A. J. and Co., 338 Kent st
 Snowden and Sampson, 71a Market st
 Stead W. J., 108 Pitt st
 Summerley Thomas, Buchanan st, Rozelle

THE THOMPSON PRINTERY

(C. Falk, proprietor), Manufacturers of Rubber and Brass Stamps of Every Description, Pads, Ink, Numbering Stamps, etc. 217 George st, Sydney. Telephone City 2310.

WISEHEART C.

Rubber Stamp Maker, Map Mounter and Colourist, "Lindells," Boyle st, Mosman

RUBBER WAREHOUSES.

See also Outfitters, etc.

Farmer and Company, Limited, Victoria House, Pitt, Market, and George sts

HORDERN ANTHONY & SONS. Sydney.—(See headlines throughout DIRECTORY)

Horder Brothers, 422 George st; and 203 to 211 Pitt st

JONES DAVID, LTD., 349-355 George st, opposite G.P.O. Tels. 478, 814, 2410 and 3026

Peapes and Co., Ltd., 309 and 311 George st

SADDLERS AND HARNESSMAKERS.

Arnold Frank, 216 Pitt st
Backhouse J. W., 518 Kent st
Baker W., 165 Regent st, Redfern
Barber W. J., 132 Church st, Parramatta
Barber William J., Sydney rd, Sherwood
Battye Tom, 34 George st west
Bennetts Abasalom, 18 Little Regent st
Bertram Alfred, St. George's rd, Bexley
Bicknell S. T., 132 Victoria rd, Mar'ville
Blair Theo, 546 George st
Blakeney F., 8 Flood st, Leichhardt
Bowen Thomas, 165 Devonshire st
Brathwaite D., Macquarie st, Liverpool
Brathwaite William, 24 George st, Wat'loo
Bricknell F., 30 Pyrmont Bridge rd
Brodie and Priest, 264 Parramatta rd,
Petersham
Brush John and Pneumatic Harness Pro-
prietary, 371 George st and Quay st
Byrne John, 94 Botany rd, Alexandria
Casson Alfred, 288 Sn-sex st
Caton Charles, 10 Cook rd, Marrickville
Chamberlain E., Canterbury rd, Belmore
Clark W., off 213 Castlereagh st
Clifford A. E., Macquarie st, Parramatta
Clifford F., Macquarie st, Liverpool
Cline John, Gladville rd, Gladsville
Connell James, 353 Pitt st
Cooper and Fox, Ltd., 103 Abercrombie st,
Redfern
Cran George, 122 Weston rd, Rozelle
Cran Mrs. J., Abattoirs rd, Rozelle
Croughan P., 41 George st west
Crump Edwin, George st, Canterbury
Dale M. W., 28 Corso, Manly
Denley Edmund, Sydney rd, Granville
Dixon George D., 136 Windsor st, Pad'ton
Dowling R., 167 Castlereagh st
Duncan John, 654 King st, Newtown
Dyer A., Botany rd, Alexandria
Egan Patrick H., 294 Oxford st, Woollahra
Erickson E. O., 105 Liverpool st
Evennett W. W., 191 N.S.W. rd, Pad'ton
Farrow J. W., J.P., 826 King st, Tempe
Feely Edward F., 80 Bathurst st
Fisher T. E., 30 George st, Camperdown
Fitzpatrick J. J., 265 Church st, P'matta
Flaming A., 168 King st, Newtown
Frankish J. R., 337 Sussex st
Fuller F., 144 New Canterbury rd, M'ville
Gordon and Tomlinson, 105 Liverpool st
GRACE BROS., The Model Store,
Broadway, Glebe. (See advt. opposite
Drapers)
Green John H., 317 Sussex st
Gregory Albert, Ltd., 40 Market st
Grimley Ltd., 263-265-267-269 Clarence st
Haddon Samuel, 24 Liverpool rd, Ashfield
Harris and Co., 483 Wattle st
Hole Herbert, Railway par, Barwood
Hillier H., 16 George st west
Hillier S., 72 Beattie st, Balmaln
Hook John, 53 John st, Waterloo
Hopkins E. J., 11 Falcon st, North Sydney
HORDERN ANTHONY & SONS,
Sydney—(See headlines throughout
Directory)
Hucker N., 4-9 Kent st
Hudson Henry A., 490 Parramatta rd,
Petersham
Hudson S., 127 Elizabeth st, Redfern
Kelly W., Rocky Point rd, Rockdale
Kelly William, 521 Elizabeth st
Knight H., 140 Oxford st
Kresner Bert, Botany rd, North Botany
Kuhn William, Belmore rd, Randwick
Ladrigan W., 441 Elizabeth st
Lappan Adam, 103 Johnston st, An'dale
Lee S. A., 344 Lane Cove rd, N. Sydney
Lenehan J. W., Great North rd, Five Dock
Leserve Alfred, 284 Norton st, Leichhardt

Linton John, 204 Pitt st
Lucas Henry, Jersey st, Hornsby
Lukey and Nicklin, Ltd., 227 Clarence st
Lush William, 160 New Canterbury rd,
Petersham
McGrath James, Rawson place
McIntyre J. W., 257 Kent st
McKechie James, 610 King st, Newtown
McNamara John, 173 Castlereagh st
Marsden A. B., 280 Church st, Parramatta
Martin R., 117 Bathurst st
Mason A., 172 Cleveland st, Redfern
Maxwell T., Jersey st, Hornsby
Miller G., 24 Cowper st, Waverley
Mooney E., 33 Oxford st, Paddington
Nagle William, 36 Wells st, Annandale
N.S.W. Carriage and Saddlery Manufac-
turing Co.—W. G. Cook, manager, 193-
195 Cleveland st, Redfern
O'Brien B., 70 George st, Camperdown
O'Brien John, 21 Queen st, Glebe
O'Reilly T., 80 Cowper st, Glebe
O'Toole William, Glebe st, Ryde
Pinson Herbert, 161 Liverpool rd, Ashfield
Poole R., Forest rd, Hurstville
Powell John, 2 Wells st, Annandale
Powell W. L., 88 Stanley st, 117 William
st and 182 Palmer st
Pringle Thomas, Belmore rd, Randwick
Quinsey P., 131 Walker st, North Sydney
Robbins George, 20 Smith st
Roberts W., 564 Parramatta rd, Petersham
Robinson H. J., 4 William st, Paddington
Robinson John, 89 Oxford st, Paddington
Rogers H., 123 Weston rd, Rozelle
Russell Bros., 6284 George st
Seaton W., Canterbury rd, Canterbury
Sindel A. E., Hites st, Alexandria
Slattery Michael, 136 Abercrombie st,
Redfern
Smith and Co., Marrickville rd, Mar'ville
Stonchill G. H., 411 King st, Newtown
Sullivan W., Church st, Carlingford
Taylor Frederick H., 326 Church st, P'matta
Taylor James, 93 Clarence st
Tupper William, 42 Glebe Point rd, Glebe
Veney W., 138 Botany rd, Alexandria
Walsh and French, 441 Harris st
Whitler C. H. and Co., 30a Hunter st,
267a and 388 George st
Warrell J., 172 Military rd, Mosman
Warton B., 15 Bonrke st, Redfern
Watts W. H., 178 Riley st
Weekes J. J., Ltd., 465 Kent st
Whitford George, 111 Regent st
White A. and Co., 255 Parramatta rd,
Annandale
White James, 81 Goulburn st
White James, 32 Lane Cove rd, N. Sydney
Wiley C. J., 52 Cowper st, Waverley
Williams G. F., Boulevard, Strathfield
Williams James H., 61-63 King st, N'town
Williams William H., 18-20 Wilson st,
Newtown
Wilson A. E., Gordon rd, Chatswood
Wilson Augusta H., 57 Queen st, Wool'hra
Wilson James, 137 Liverpool rd, Ashfield
Wilson W., Marrickville rd, Marrickville
Wickman Albert D., 149 William st
Woods W. T., 3934 Pitt st
Woodward T., 70 Erskineville rd, Erskine-
ville
SADDLERS (WHOLESALE).
See also Saddlers.
Arnold Frank, 216 Pitt st
BACKHOUSE J. W.
Wholesale Saddlery and Harness Manu-
facturer, 516-518 Kent st, Sydney.
Telephone, Central 1326

Blinnie R. and H., 524 Kent st
Brush John and Pneumatic Harness
Propty., 371 George st
Butler Edward & Sons, Ltd., 30 Hunter st
COOPER AND FOX, LTD., Manufac-
turers and Importers of Saddles, Har-
ness and Collars, Bridles, Breast
Plates, Dog Collars, Leggings, Saddle
Pouches, Military Accoutrements, &c.,
161-163 Abercrombie street, Redfern.
Tel. 79 Redfern
Gregory Albert, Ltd., 40 Market st
GRIMLEY LIMITED, 263, 265, 267
and 269 Clarence st (near Town Hall)
Holdsworth, Macpherson and Co., 252
George st
Lassotter F. and Co., Ltd., 403-421 George st
Lukey and Nicklin, Ltd., 227 Clarence st
Molony P. J., 229 Clarence st
Talty J. P., 388-390 Sussex st
Weekes J. J., Ltd., 53 Druff st
**SADDLERS' IRONMONGERS (WHOLE-
SALE).**
See also Ironmongers (Coach and Saddlers')
Blinnie R. and H., 524 Kent st
Butler Edward & Sons, Ltd., 30 Hunter st
**FARLEIGH, NETTHEIM
AND COMPANY**
80 Clarence street. Tannery, Stanley
street, Concord
GREGORY ALBERT, LTD., Whole-
sale Saddlers and Harness Makers,
Saddlers' Ironmongers and Fancy
Leather Goods Manufactory, 40
Market st. Tel. 912 Central
GRIMLEY LIMITED, Wholesale
Saddlers and Coachbuilders' Iron-
mongers, 263, 265 and 267 Clarence st,
near the Town Hall (wholesale only)
Holdsworth, Macpherson and Co., 252
George st
LUKEY AND NICKLIN, LTD., 227
Clarence street—F. H. Nicklin, Man-
aging Director
Molony P. J., 229 Clarence st
SADDLE TREE MAKERS.
Hucker N., 409 Kent st
Rumster and Tray, 91 King st, Newtown
Willmore F. C. and C. H. Starling st,
Leichhardt
SAFE IMPORTERS.
CHUBB'S AUSTRALIAN CO.
LIMITED,
164 Clarence St, Sydney. Tel.
Central 1312. Burglar and Fire
Resisting Safes and Strongroom
Doors; also Locks, Cash and Dead
Boxes for all classes of Security—
Chris. Langworth, General Manager
in Australia
Cowan Alexander and Sons, Limited, 37
Wynyard square
Edwards, Dunlop and Co., Limited, 123-129
Clarence st, and Kent st

SANDS JOHN (LTD.)

374 George Street—(See advts.)
Smith W. P., McClelland place, of 577
George st

SAFE MANUFACTURERS.

See also Safe Importers.
Carroll Richard, 14 Pelloan st

CHUBB'S AUSTRALIAN CO.

LIMITED,

Burglar and Fire Resisting Safes of
Twelve Bend Construction, Pitted
with Inner Asbestos Doors offering
the Best Protection Against Fire.
Strongroom Doors of Most Modern
Design (Chris. Langworth, General
Manager), 104 Clarence St, Sydney.
Tel. Central 1342

MILNER SAFE CO. LTD.

(T. Nicholls, Representative), Largest
Safe Makers in the World—John
Keep and Sons, Ltd., 177-183 Clarence
st, Sydney. Tel. 87 Central

SIMPSON A. AND SON, Fireproof
Safes, Strong Room Doors, etc.—W. P.
Smith. Agent, McClelland place, off
577 George st, Sydney

Smith W. P., McClelland place, off 577
George st

WEARNE & BREAKSPEAR

City Fireproof Safe Works, Engineers
and Ironworkers, Government Con-
tractors, 296 Sussex st (two doors
from Bathurst st), Telephone, City 456

SAILMAKERS.

See also Tentmakers.

Black and Galloway, 74 Day st
Brett Edward H., 4 Little's ave, Balmaln
Buzacott and Co., Ltd., 7-9 Market st
Carter Harry, 187a Sn-sex st
Carter J. G., J.P., 141 Sussex st
Dingwall James, Murt st, Balmaln
Dudley J. T. and Co., 141 Sussex st
Goodwin B., 618 Darling st, Rozelle
Hardie D., 51 Sussex st
Kopsen W. and Co., Ltd., 70 Clarence st
McMahon J. T., 2184 Sussex st
Robinson J. & Sons, Botany rd, N. Botany
Walder Samuel, Ltd., 310-342 Pitt st
Walsh Thomas, 21 Edward st, Balmaln

SALT MERCHANTS.

Berry Henry and Co., 135-137 York st
Commonwealth Salt Refining Co., Ltd.—
Sydney office, 17 Bridge st. Arthur
Moston & Sons, sole agents. Tel. 1151
Elmer H., Ltd., 210 Harris st, Pyrmont
Holtermann H. A., 273 Sussex st
Scott, Henderson and Co., 10 Loftus st
Stuart L. A. B. Walker and Co., 174 Clare-
nce st

SAMPLE CASE MAKERS.

FORD SHERINGTON

LIMITED,

Commercial Cases of all Descriptions.
274-280 Elizabeth st, City (opposite
Central Railway Station). Telephone
733 and 3863—(See Advt. opposite
name in Alphabetical)

SAND BLASTERS.

**SYDNEY GLASS AND FILE CO.,
LIMITED,** 496 to 504 Harris st,
Ultimo. Telephone 925 Central. (See
Advt. opposite Glass Merchants)

**SANITARY APPLIANCES (IMPORTERS
OF).**

Bakewell Bros., brick and pottery works,
Concord and Coulson st, Krsineville
Conqueror Closet Agency, 5a Barlow st
Giffman James J., 63 Pier st
Jordan and Rogers, 320-322 Elizabeth st
Lassotter F. and Co., Ltd., 403-421 George
street
Morris Thomas, J.P., 11-13-15 Valentine
st. Tel. 1526 City

MUIR J. AND T., Cast Iron Water and
Soil Pipes, Porcelain Enamelled Baths,
and Sinks. Don Wrought Steel Plough
Shares. W. P. Smith, Agent.
McClelland place, of 577 George st,
Sydney
Swan Robt. C. and Co., Ltd., 304 Pitt st

SANITARY ENGINEERS.

See Engineers (Sanitary).

SAUCE MANUFACTURERS.

See also Condiment Makers.

Holbrook's Ltd., 82 Pitt st
Hurdle E., jun., 136 Beattie st, Balmaln
Jones H. and Co. (Sydney), Ltd., Golden
Grove st, Darlingtown
Kouf F. and Co. Ltd., Factory, Alice st,
Newtown. Telephone 253 Newtown
Mouk's Vinegar Works, Henderson rd,
Alexandria
Newman Sauce Manufacturing Co., 66
Botany rd, Alexandria
Smith Charles A., 20 Tintin rd, Ashfield
Soul Washington H. and Co., 160 Pitt st
Southan W. M., Laohian st, Waterloo

SAUSAGE MAKERS.

See also Butchers.

" " Ham and Beef Shops.

**AUSTRALIAN PURE FOOD
MEAT SUPPLIES LTD.,** 120-
130 Abercrombie st, Sydney

Frankfurt Sausage Co., 27-28-31 Pitt st, &
106 Market st. Tel. 1131

Oakes J., 621 Harris st
Sutton John, Parramatta rd, Forest Lodge

SAUSAGE-SKIN IMPORTERS.

Berry Henry and Co., 137 York st
Burns Richard, Burwood rd, Belmore
Doveridge E., Abattoirs, Glebe Island
Ebner Hans Ltd., 210 Harris st, Pyrmont
German Import and Export Co.,
O'Riordan st, Alexandria
Holtermann H. A., 273 Sussex st
Hunsdorfer Franz, 17 Pier st
Pinson Bros., Punchbowl rd, Lakemba

SAW SHARPENERS.

Chadwick Thomas, 163 Regent st, Redfern
Cheetham and Son, 237 Elizabeth st
Howes R. G., Park rd, Hurstville
Leflan M., 4 Lane Cove rd, N. Sydney
Milham R. T. and Son, 26 Goulburn st
Prestige Edward W., 690 Darling st, Rozelle
Ward W. S., 55 Goulburn st
Wright William, Ocean st, Kogarah

SAW MAKERS.

See also Tool Makers.

Chapman Thomas and Sons, 351 Sussex st,
and 105 Annandale st, Annandale

MILHAM R. T. & SON

Sawmakers, Locksmiths and Cutlers.
Band-Saw Brazing a Speciality. All
Kinds of Saws repaired, Lawn
Mowers Sharpened, 20 Goulburn st

Milham S., 233 Elizabeth st
Sanderson Bros. and Newbould, Ltd., 191
Clarence st
Tall George and Co., 270 Pitt st
Willson H., 741 Harris st

SAWDUST MERCHANTS.

Commercial Sawdust Co., 483 Wattle st
Co-operative Sawdust Co.—P. McKenna,
proprietor, 483a Wattle st
McKenir Michael and Sons, 79 Botany rd,
Waterloo

SAWMILLS.

Apilth's Sawmill, Charles st, Rookwood
Austral Box and Timber Co., Ltd., Abat-
toirs rd, Pyrmont. Tel. 1869
Beek J. L., Mount st
Hall Lewis D., Copeland st, Liverpool
Burns S. A. and Co., 92 Forsyth st, Glebe
Burns William, Rocky Point rd, Rockdale
Eaton J. W., Ltd., West Crescent st, N.Syd.
Eichmann John, 125 Sussex st
Ellis A. and E., Ltd., 114a Pitt st, and
Abattoirs rd, Pyrmont
Erin Sawmills, Ltd., Great Northern rd,
Llylo

FLUDDER JAMES H. AND SONS.
Venothan Blind Lathie Planing Mills
and Lathie Lathie Chive Turners.
Sawing and Planing done for the
Trade. Bridge rd, Petersham. Tel.
280 Newtown

Goodlet and Smith, Limited—J. H. Good-
let, J.P., managing director. Harris st
Greenwood Sydney, Marion st, Bankstown
Holdslop Timber Co., Ltd., Abattoirs rd,
Pyrmont

Hudson George and Son, Ltd., 28-52
Regent st, Redfern, and Blackwattle
Bay, Glebe

Hurst William, Marion st, Bankstown
Langdon and Langdon, Langdon's wharf,
Annandale, and 139 New Canterbury
rd, Petersham
Langley Bros., Day st

MCKENZIE H.

LIMITED

(Heppburn McKenzie, Managing Di-
rector) General Timber Merchants and
Importers, Electric Sawmills, Glebe
Island, Pyrmont, and Ourlimbi,
N.S.W. Telephone 218 and 309 Bul-
mah.—(See Advt. opposite Timber
Merchants)

McMillan R., 173 Sussex st
Palmer C. and Sons, North par, Auburn
Rigby Bros., Carrington ave, Hurstville

Sawmills continued—

SAXTON & BINNS LIMITED

Enterprise Steam Sawmills; Timber, Joinery, and Builders' Supply Merchants; Weatherboard Cottages a Speciality. Cor. Jones st and Pyrmont Bridge rd, Pyrmont, Sydney. Tels. 364, 966 Central, and 186 Glebe. (See Advt. on front pages of DIRECTORY).

Schell Joseph, Bigg st, Liverpool
Simant Bros., George's River rd, Banks town

Sleeman T. O., Ballantyne st, Mosman
Stuart Bros., 14 Campbell st, Camperdown
Wallis Bros., Ltd., Abattoirs rd
Wayman Frank, Bigg st, Liverpool
Wilson William, Bigg st, Liverpool

SCALE MAKERS.

Bowrey Brothers, 359 Pitt st
Dayton Moneyweight Scale Co., Ltd.—George Fishburn, managing director, 3 Queen Victoria Markets
Lasseter F. and Co., Ltd., 403-421 Geo. st
Sands James, 301 Church st, Parramatta
Wedderburn J. W., 88 Liverpool st

WEDDERBURN JAMES

Sydney Scale Works,
Scale Maker and Adjuster. Scales, Weighing Machines and Weighbridge Repairs a Speciality. All Classes kept in Stock—Note our only Address: 71 Liverpool st. Tel. 1894 City

SCIENTIFIC INSTRUMENT MAKERS AND IMPORTERS.

ESDAILE EDWARD W., Scientific, Mathematical Instrument Maker and Optician, 64 Hunter st, Sydney. Tel. 2707 Central
Plaville Brothers, Ltd., 340 George st
Hagerbaum E. J., 142 King st
Lasseter F. and Co., Ltd., 403-421 George st
Thom Andrew, 121 George st north

WIESENER T. F. LTD.

334-336 GEORGE STREET,
Scientific, Mathematical & Surveying Instrument Manufacturers

SCHOOLS, PUBLIC AND PRIVATE. See Educational Section.

SCUL MAKERS.

Buzacott and Co., Ltd., 7-13 Market st
Ivens & Ivens, 64 Margaret st
Paul and Gray, Ltd., 82-84 Sussex st

SCULPTORS.

See also Masons (Monumental).

Andrew-Artha A. H., 46 Drutt st
Cunningham James, corner of Margaret and Clarence sts
McGowan Chas., 24 Marion st, Leichhardt
Parkhill R. and Sons, St. Thomas st, Wav'y Ross and Bowman, 104 Castlereagh st
Sheriff Alexander, Trafalgar st, Annandale
Smith F., Railway st, Brookwood
Taylor H. and Sons, 245-247 Elizabeth st

SEAL ENGRAVERS.

See also Engravers.

SANDS JOHN (LTD.)

374 George Street—(See Advt.)

Smith W. E., Ltd., 22-30 Bridge st

SEED MERCHANTS.

See also Seedmen.

Anderson and Co., 390-401 George st, bulk store, 623 Kent st
Dobroyd Nursery, 29 Royal arcade
Edington and Co., 207 Sussex st

FOSTER (HARRY), & BROWNE,
Importers and Exporters of Agricultural Seeds, Grass and Grain Seeds, Seed Potatoes, etc., 245 Sussex st (near Drutt st), Sydney. Tel. 3911

Gommesen H. & Co., De Mestre place, off 308 George st
Greenwood and Son, 241 King st, N'town
Horton and Co., 30 Pitt st

JOHNSON H. E.

AGRICULTURAL SEEDS.
SPECIALITIES—LUCERNE,
Clovers, Sorghams, Millets, Peas and Beans. Also Commission Agent, 71 Sussex st, and Free Stores, Sydney. Telephone City 24

Kentia P. Im. Seed & Plant Co-operative Co., Ltd., 8 Bigh st
Milligan J. and Co., 249 Pitt st
Pearce Bros., 31 Sydney arcade
Shepherd P. L. O. and Son, Ltd., 202 Pitt st

Springer R. H. and Co., 38 Pitt st
Yates Arthur and Co., 184-186 Sussex st

SEEDSMEN.

See also Seed Merchants.

ANDERSON & CO.,

Wholesale and Retail Seedsmen
and Plant Merchants,

399 & 401 George Street.
BULK STORE: 623 KENT ST.
Telephones 326 and 3633 Central.

Ansten George and Co., 195 Hay st
Baumtine H., Willoughby rd, N. Sydney
Browne Hinton & Co., 365 King st, N'town
Poster (Harry), and Browne, 245 Sussex st
Foster and Sons, 191 Sussex st
Gommesen H. and Co., De Mestre place, off 308 George st
Horton and Co., 30-458 Pitt st, and 734 George st

IRELAND J. LTD., Seed Merchants,
Newcastle, Hunter River, N.S.W.
Speciality—Heckened Hunter River Lucerne Seed

N.S.W. Produce Co., 230 Sussex st
Pearce Brothers, Sydney arcade
Reid J. D. and Co., 437 Pitt st and Hay st
Scarl and Sons, 86 King st
Shepherd P. L. O. and Son, Ltd., 202 Pitt st

Smith James, 131 Military rd, Mosman
Staley Thomas, 16 Royal arcade, George st
Yates Arthur and Co., 184-186 Sussex st

SELF-RAISING FLOUR MANUFACTURERS

BROCKHOFF A. F. AND CO.,
Manufacturers of the FEDERATION Self-Raising Flour and Digestive Meal, 1 Glebe rd, Glebe

EDWARDS E. D. AND CO., Manufacturers of "Beho" Self-Raising Flour and Oatmeal and Cereal Foods, 208 Kent st, Sydney. Tel. City, 2538

EDWARDS F. W.

"The Fountain Mills," 486-488 Kent st. Manufacturer of Self-Raising Flour, Oatmeals, Breakfast Porridge Meals, Coffee, Curry, Baking and Custard Powders, etc. Tel. Central 3343, City 2267

Parry J. and Co., 66 Pitt st, Waterloo

SENSITIZED PAPER MANUFACTURERS.

WURCKER MAX

Manufacturer of Sensitized Papers for Copying Plans, viz., Heli Paper, Ferro Prussiate Paper and Sepia Paper; Contractor to all Australian Governments; 99 and 101 York st. Telephone General 1886 City

SEWING COTTON AGENTS AND IMPORTERS.

Central Agency (The), Limited—John P. Gregson, manager, 213 Clarence st

SEWING MACHINE AGENTS AND IMPORTERS.

Angus F. F., 545 George st
Beale and Co., Ltd., 378 George st; and branches throughout the country. Factories, Trafalgar st, Annandale
Brennan John, 2 Denison st, Newtown
Derrin J., 327a Darling st, Balmalm
Farrleigh, Nettleton and Co., 80 Clarence st
Fenner C. E. G., 174 Liverpool rd, Ashfield

J. W. JOHNSTON & CO.

Sole Importers Light Running
"NEW HOME,"
New National, Climax, Queen and Other Sewing Machines.
GENUINE NEEDLES,
and PARTS for and REPAIRS to all Machines.

746 George St. (Haymarket), Sydney
And at 216 Swanston st, Melbourne.
82-84 Queen st, Brisbane
Tel. No. City 3465

Kennedy J. T., 75 Mount st, North Sydney
Pinnoke J. A., 8 Q.V. Markets

ROWLEY SEWING MACHINES.

The Trade Supplied with all fittings and parts at lowest rates. Country Orders receive special attention. 19 and 20 Queen Victoria Markets. Tel. 1052

Telephone 3331 Central. Cable Address "Dollars."

STANDARD SEWING MACHINE CO.

STANDARD ROTARY SHUTTLE SEWING MACHINES

FOR THE TERRITORY OF AUSTRALIA
NEW ZEALAND - SOUTH SEA ISLANDS
MALAY PENINSULA - JAVA - SAMATRA - & BORNEO.

General Office—John P. Huggins, Resident Manager.
14 MARTIN PLACE, SYDNEY.

SINGER SEWING MACHINE CO.

(Sewing Machines only)—Frank D. Brown, General Manager for Australasia. Head Office, 119-121-123 York st; City Office, George st, Haymarket. Showroom, 1 Queen Victoria Market Building

STANDARD SEWING MACHINE CO. (WHOLESALE ONLY)

Inventors and Manufacturers of the Standard Rotary Shuttle Sewing Machines—John P. Huggins, Resident Manager, General Australasian Office, Mutual Life of New York Building, 14 Martin place, Sydney. (See Advt. above)

Thomson S., 50 George st west, and 155 Oxford st
Wells George J., 374 Pitt st
Wertheim Sewing Machine Dept., 68-68 William st
Wheeler and Wilson Manufacturing Co., 119-123 York st

SEWING MACHINE REPAIRERS.

See Sewing Machine Agents.

SHALE AND OIL COMPANIES.

Australian Kerosene Oil and Mineral Co., Limited (in liquidation)—R. V. Saddington, liquidator, 109 Pitt st
Commonwealth Oil Corporation Ltd., Commercial Bank chambers, 243 George st
Northern Shale Co., Ltd.—H. S. P. Storey, sec., 56 Pitt st

SHEEP AND CATTLE SALESMEN.

See also Stock, &c., Agents.

Cattle Dealers.

Auctioneers.

Bridge John and Co., Ltd., Albert st, Circular Quay
Bryant and Hayes, 119 Sussex st
Christie H. and Co., 80 Castlereagh st
Goldsmith, Mort and Company, Limited, Circular Quay
Graves Warden Harry, Ltd., 10 Castlereagh st
Harrison, Jones and Devlin Ltd., Circular Quay and Macquarie place
Hill, Clark and Co., Ltd., 2 O'Connell st and Circular Quay
Ingles William and Co., 244-246 Pitt st
Madden Bros., Citizens' chambers, Moore st
Pitt, Son and Badgery, Limited, 4 O'Connell st
Wilkinson and Lavender, Ltd., 11 Spring st

SHEEP-DIP IMPORTERS.

AUSTRALASIAN SHEEP DIP CO., LTD.—S. G. Barker, Manager, 18 Bridge st, Sydney. Factory, Elizabeth st, Newtown. Tel. 2796 City

Cannon H. and Coy., Ltd.—Agents, Henry Brooks and Coy., Wynyard buildings, Wynyard square. Tel. 3023.
Cooper William and Nephews, 4 O'Connell st
Hayward's Sheep Dip—Arthur Lepastrier and Co., representatives, 19 Macquarie st and Circular Quay, adjoining Macquarie's Bond

LITTLE'S SHEEP DIPS

Morris, Little and Son, Ltd., Norwich Chambers, 56 Hunter st. Tel. 541 Central

Morris, Little and Son, Ltd., 56 Hunter st
Oll Sheep Dip Co. (The), Church st, Hoxwood
Quibell Bros., Ltd., Circular Quay
Royal Brand Sheep Marking Oil Manufacturing Co., Hegarty lane, Woolthra

ROYAL SHEEP DIP, Manufactured by Australian Sheep Dip Co., Ltd., Queensland Chambers, 18 Bridge st, Sydney. Factory, Elizabeth st, Newtown. Tel. 2796 City

SHEEP-SHEARING CONTRACTORS.

Federal Sheep-shearing Co., Ltd.—H. J. Doyle, manager, 7 Bent st. Tel. 2168
Merriwa Contract Shearing Co., 11 Macquarie st
Pastoral Co-operative Sheep Shearing Co. of N.S.W., 14 O'Connell st
Young J. H. and Co., Ltd., 8 Spring st

SHEEP-SHEARING MACHINE IMPORTERS.

"Bargon" Sheep-Shearing Machine Co., 78 Macquarie st. and Circular Quay (Bargon and Ball, Ltd.)
Commonwealth Sheep-Shearing Machine Proprietary, Ltd., 117 Pitt st
Latter Sheep Shearing Machine and Cream Separator—Dangar Gedye and Co., agents, 9-13 Young st
Moffat-Virtue, Ltd., Sheep Shearing and other machinery—W. V. Virtue, general manager, 7 Bent st

WOLSELEY SHEEP SHEARING MACHINE CO. LTD.

Dalgely and Co., Ltd., Agents for Australia and New Zealand, Sydney Depot, Argyle street, Miller's Point. Tel. 2148 City. (See Advt. opposite Title Page)

SHEET-GLASS IMPORTERS.

See also Glass Merchants.

BARNETT LEOPOLD AND CO., 44 Carrington st., Wynyard square, Agents for Mark Abrahams and Sons, London, and L. Lambert and Co., Belgium

Borthwick A. & G., Botany rd. Alexandria
Brooks Henry and Coy., 44 Carrington st.
Goadlet and Smith, Limited, 707 Harris st.
Goodwin J. O. and Co., Abercrombie and Levey sts
Grace Bros., 1 to 11 Broadway, Glebe
Sandy James and Co., Ltd., 328 and 328 George st

SYDNEY GLASS AND FILE CO. LTD., 498 to 504 Harris st., Ultimo. Tel. 925 Central. (See Advt. opposite Glass Merchants)

SHEET-LEAD & PIPE MANUFACTURERS.

DANKS JOHN AND SON PROPRIETARY, LTD., Manufacturers of Sheet Lead, Lead Pipes, Compo. Pipes, &c., 324-330 Pitt st, Works, Grafton st, Binefclars

SYDNEY LEAD WORKS, LTD., Blackwattle Bay. City Office, G. E. Crane and Sons, Ltd., 33-35 Pitt st
Thoms Thomas, Moonble st, Sunn. Hill

SHEET METAL WORKERS.

Crabb Harry, Ltd., 31 King st
Mitchell G., 218a Sussex st
Moshier Bros., 63 Nicholson st
Muller Fritz, 85 Crown st
Murphy Peter, 9-11 Shepherd st
Schmidt E. A., 174 Regent st
Williams Bros., Young st, Redfern

SHIPBROKERS.

Brown James & Alexander, 4 O'Connell st
Deanebar W. G., 12-14 Loftus st

GHEST CAPTAIN R. C., Shipbroker, Colliery, Lighter Contractor and General Agent, Jullens' ships Composition, 19 Bridge st

Johnson N. A., Relby lane
Madden D. A. and Co., 19 Bridge st
Madden and Hixson, 19 Bridge st
Munton Arthur and Sons, 17 Bridge st
Paus Olav E., 38 Pitt st
Roberts H. F., 55 Pitt st
Ward Joseph and Co., Exchange, 56 Pitt st
White John, 5 Bulletin place

SHIPBUILDERS.

Beattie James, 21 Little Weston st, Balm'n
Brown and Brown, Abattoirs rd, Pyrmont
Burrell W. H., Forsyth st, Glebe
Drake David, Mansfield st, Rozelle
Fitzroy Dry Dock, Cookatoo Island
Ford W. M., jun., Berry's Bay, N. Sydney
Morrison T. F. and Sinclair, Johnstone Bay, Balm'n
Mort's Dock and Engineering Co., Ltd.—J. P. Frankl, J.P., manager, Mort st, Balm'n
Rocks Walter, 9 Pitt st
Rowntree's Floating Dock and Works, Stack st, Balm'n
Simons William and Co., 82 Pitt st

SHIPCHANDLERS.

See also Shipfurnishers.

Blackwood L., 23 Alina st west
BROOMFIELD JOHN, Ship Chandler and General Importer, 152 Sussex st, Telephone Nos. 89 and 2730

Buzacott and Co., Ltd., 7-13 Market st
Clarke James, 49 Pitt st and at Newcastle
Corrygan B. M. and Co., 187 Sussex st
Ehlersen Bros., 65 Pitt st
Hidsworth, Macpherson and Co., 282 to 286 George st
Koppen W. and Co., Ltd., 70 Clarence st
Mitchell and Co., 70 Clarence st

PAUL AND GRAY, LTD., 82-84 Sussex st. Tel. Nos. 148 and 902. Also at Scott st, Newcastle, and Eagle st, Brisbane, & Flinders st, Melbourne, and Gracechurch st, London

Wilson J. and R. (Australia), Ltd., 35 Pitt st

SHIPFURNISHERS.

See also Shipchandlers.

Australian Boat Car Co., 70 Clarence st
Buzacott and Co., Ltd., 7-13 Market st
Fell J. E., 91 Sussex st
Koppen W. and Co., Ltd., 70 Clarence st
Ocean Shipping and Provisioning Co., 4 Queen's Court
Paul and Gray, Ltd., 80-84 Sussex st
Wilson J. and R. (Australia), Ltd., 35 Pitt st

SHIPOWNERS.

See also Steam Navigation Companies.

Aberdeen Line—Dalgely and Co., Ltd., agents, O'Connell st
A. U.S.N.—Burns, Philp and Co., agents, Bridge st
Breckenridge John and Sons, Ltd., Cary st, Drumoyne
Beltish India S.N. Co.—Burns, Philp and Co., Ltd., agents, 11 Bridge st
Brown J. and A., 4 O'Connell st
Buckle F. and Sons, Ltd., 205 Abattoirs rd
Byrnes B., Ltd., 56 Pitt st and Liverpool st
Cameron R. W. and Co., agents for Pioneer Line of sailing vessels from New York, 16 Spring st

Compagnie des Messageries Maritimes, French mail steamers, Queen's Corner, Pitt st
Crosby William & Co., 45 York st, Sydney
Eastern (The) and Australian Steamship Co., Limited—Gibbs, Bright and Co., managing agents, 37 Pitt st
Ellis A. and E. Ltd., 114 Pitt st, and Ellis Wharf, Abattoirs rd, Pyrmont
Houlder Bros. and Co., Ltd., 63 Pitt st
Howard Smith Company, Limited—Henry Howell, manager, Equitable building, 350 George st
Huddart, Parker, Limited—Capt. T. L. Webb, director, 261 George st
Mollwraith, McEachern and Co. Proprietary, Ltd., Interstate line of steamers, 61 Pitt st. Tel. 671 City.
Wharf No. 4 Darling Harbor

Milburn W. and Co.—Gibbs, Bright and Co., agents, 37 Pitt st
North Coast Steam Navigation, Limited—Robert A. Bell, managing director. Wharf and offices, 3 Sussex st
North German Lloyd—Johnmann and Co. agents, 7 and 9 Bridge st
Orient Royal Mail Line of Steamers, between England and Australia—David Anderson, general manager, Martin place
Peabody's Australasian line of sailing vessels from New York, 7 and 9 Bridge st
Peninsular and Oriental Steam Navigation—E. Trelawney superintendent, Exchange Corner, 67 Pitt st
Pioneer Line of sailing vessels from New York—R. W. Cameron and Co., agents, 10 Spring st
Queensland Line to Europe via Torres Straits—Burns, Philp and Co., Ltd., agents, 11 Bridge st
Robison and Norman, Ltd., 121 Pitt st
Shaw Savill and Albion Co., Limited, O'Connell st
Stephenson Charles, J.P., 19 Princes st
Taylor Allen and Co., Ltd., 151-167 Abattoirs rd
Union Steamship Co. of New Zealand—David Mills, manager, 259 George st

VALENTINE GEARY LIMITED, Merchants, Colliery Proprietors and Shipowners, Geary's Wharf, Pyrmont Bay, Pyrmont. Telephone, Glebe 254
Warburton and Son, Russell's Wharf, foot of Bathurst st, and Alfred st, N. Syd.
Whitmore G. W., 76 Pitt st

SHIPPING AGENTS AND MERCHANTS.
Balehn W., Ltd., Bond and Pitt sts
Daldwin C. R., Ltd., (Port Moresby), 17 Bond st
Barton Charles R., 17 Loftus st
Bellambi Coal Company, Ltd. (The)—F. G. Wailey, J.P., manager, 10 Spring st
Blirt and Co., Ltd., 7 Macquarie place

BRITISH IMPERIAL OIL CO. LTD. (THE)—(A. H. Putter, Manager N.S.W. Branch), Agents for—The Shell Transport and Trading Co. Ltd., The Anglo-Saxon Petroleum Co. Ltd., The Asiatic Petroleum Co. Ltd., Union Bank Chambers, Hunter st, Sydney. Telephones, City 350 and 714 Central

Broad E. F., Ltd., 2 Hunter st
Brown James & Alexander, 4 O'Connell st

BURNS, PHILP AND CO. LTD, 10 Bridge st. (See Advt.)

Byrnes B., Ltd., 56 Pitt st
Cameron R. W. and Co., 16 Spring st
Chipman Holmes S., 54 Margaret st
Cowleslaw Bros., 4 Bulletin place
Crelighton and Sanders, 11 Pitt st
Cromack G. and Co., 56 Pitt st

CROSBY WILLIAM AND CO., Agents for The Pacific Phosphate Company, Ltd., Ellerman-Bucknall Steamship Co., and Australian Line of Steamers to South Africa, 45 York st

Dangar, Gedye and Co., 9 to 13 Young st
Dalgely and Co., Limited—T. F. Knox, managing director; H. Y. Braddon, manager; O'Connell st

Daiton Bros. of Sydney, Ltd., 115 Pitt st
Darling John and Sons, 64 Pitt st
Davies and Nelson, Ltd., 60 Margaret st
Duguid and Co., 17 Bridge st
Dunlop F. C., 114a Pitt st
Earp Bros. and Co., Ltd., 60 Margaret st
Fell Scott and Co., 56 Pitt st
Fell J. E., 97 Sussex st
Ghest Captain R. C., 19 Bridge st
Gibbs, Bright and Co., 37 Pitt st
Glochrist, Watt and Sanderson, Ltd., 7 Bent st
Henry James and Co. (Melbourne), 56 York st
Hopkins and Lipsecombe, Barker st
Houlder Brothers and Co., Ltd., 63 Pitt st
Huddart, Parker and Co. Proprietary, Ltd., 261 George st
Huthnance F. T., 38 Pitt st
Jefferson J. M., 123 Sussex st
Kethel W. O., 43 Sussex st
Laddie Wm. and Co., Ltd., 7 O'Connell st
Lane and Dawson, 58 Pitt st
Langley Bros., Day st
Laughland, Mackay and Co., 82 Pitt st, and at 50 Lino st, London
Lohmann and Co., 7-9 Bridge st
McArthur Shipping and Agency Co., Ltd., 15 Macquarie st
McCrea Charles G., 11 Macquarie place
Madden D. A. and Co., 19 Bridge st
Madden and Hixson, 19 Bridge st
Miller and Querant, 117 Pitt st
Nelson Brothers, Limited, 102 Clarence st
Molesworth E. W., 3 Macquarie place
Moore R. G., off 164 The Strand
Morgan and Co., 19 Bridge st
Munton Arthur and Sons, 19 Bridge st
Nelson and Robertson, 11-15 Loftus st
Ostermeyer, Van Rounpaey, 54 Phillip st
Parbury, Henry and Co., 56 York st
Parkes George A., 55 Pitt st
Paus Olav E., 38 Pitt st
Paxton John and Co., 18 Bridge st
Peabody Henry W. and Co., 7 and 9 Bridge st
Preston Arthur, 55 Pitt st
Rindor's Limited, 42 Pitt st, and at William st, Melbourne. Telephones, 4021 and 621 Central and City 597
Simon Shipping and Trading Co. Ltd., 278 George st
Scott, Henderson and Co., 10 Loftus st
Shortland and Sons, 8 Young st
Simpton N. M. and Co., 21 King st
Smith John, 17 Loftus st
Sprout V. A. and Co., 5 Gresham st
Stanley and Co., 495-9 George st
Stevenson and Shipping Co., Ltd., Cowper Wharf

SUTTON AND CO. LIMITED, City Offices and Stores, 13 to 17a Pitt st North, Circular Quay. (See Advt.)
Sydney Shipping and Mercantile Agency, 64 Pitt st
Tait W. S. and Co., Ltd., 17 Bond st

Burns, Philp & Company, Limited,
Merchants, Shipowners and
Shipping Agents.

HEAD OFFICE:
10 BRIDGE ST., SYDNEY, N.S.W.

LONDON OFFICE:
68-70 FENCHURCH STREET, E.C.

BRANCHES—
Queensland:

BOWEN. COOKTOWN.
BRISBANE. CROYDON.
CAIRNS. NORMANTON.
CHARTERS TOWERS. THURSDAY ISLAND.
TOWNSVILLE.

Western Australia:
FREMANTLE. GERALDTON.

New Guinea: Pacific:
PORT MORESBY. VILA, NEW HEBRIDES
SAMARAI. NUKUALOFA, TONGA
SAMARANG, JAVA.

Agencies throughout Australia & the East.

Agents for
A.U.S.N. CO., Royal Mail Inter-State Service and to Fiji.
OCEANIC S.S. CO. of San Francisco.
NIPPON YUSEN KAISHA, to Manilla, China, Japan, &c.
PACIFIC MAIL S.S. CO., from China, Japan, &c.
OCCIDENTAL AND ORIENTAL S.S. CO., from China, Japan, &c.
TOYO KISEN KAISHA, from China, Japan, &c.
BRITISH-INDIA S.N. CO., to all Indian Ports.
QUEENSLAND LINE, to and from Europe, via Torres Straits.
ISLAND LINE or MAIL STEAMERS, to Norfolk, Lord Howe, New Hebrides, Solomon, Ellice, Gilbert Islands and Papua.

SYDNEY-SINGAPORE SERVICE, via Queensland Ports, Port Darwin, Java, Dutch East India Islands, connecting at Singapore, with the steamers of the P. & O., N.D.L., N.Y.K. and other lines to Europe, India, China, Japan, Canada and United States.
CUNARD S.S. CO., Ltd.
And other Shipping Agencies.
Passengers and Cargo booked by the above and other lines and their connections to all parts of the world.

ROUND THE WORLD TOURS AT LOWEST RATES.

For full particulars apply—

Burns, Philp & Company, Limited,
10 and 11 BRIDGE ST., SYDNEY.
And at all above Branches.

Towns R. and Co., 16 Loftus st
Tyser and Co., 12-14 Loftus st

VALENTINE GEARY LIMITED, Merchants, Colliery Proprietors and Shipowners, Geary's Wharf, Pyrmont Bay, Pyrmont. Telephone Glebe 254

Wall George, 18 Loftus st
Waters C. E. and Co., Ltd., Mountain st
White John, 5 Bulletin place
Wright, Henton and Co., Limited—F. W. Browne, general manager, 72 Pitt st
Yull G. S. and Co., Ltd., 6 Bridge st

SHIPPING PROVIDORES.

Pell J. E., 191 Sussex st
Meyer Oscar and Co., 60 Drmitt st
Ocean Shipping and Provisioning Co., 4 Queen's Court

STANLEY AND CO.

Established 1841. Shipping Providers, Green grocers, Fruitellers and Poulterers, 495-497-499 George st. T. P. Carr, F.I.A.A., Manager. 'Phones City 234, 2019. Cable Address, "Stanley"

SUTTON FOREST MEAT CO.

(Ralph Walker and Sons), 701-703 George st south, Butchers and Shipping Providers. Country Orders a Specialty. 'Phones 3398 and 1152
Only

SHIPSMITHS.

See also Blacksmiths.

McDonald David, Rhoden's lane
Mullins Bros., Ltd., 8-6 Market st
Morrison M., Murray st
Overall McCray Ltd., Reynolds st, Balm'n
Schmidt and Miller, 1 Ann st
Woodward John, off Grafton st, Balm'n

SHIPS' PAINTS MANUFACTURERS.

AUSTRALIAN COLOURS LIMITED

Offices and Works, Alton st, Newtown Sydney. 'Phone, 752. Newtown. Anticorrosive, Anti-fouling, Cabin and Boat Enamels, &c.

SHIRTMAKERS.

See also Hosiery, &c.

Allars C. J., 170 Pitt st
Bates C. P., 127a Q. V. Markets
Braham David and Co., sole agents for Aertex cellular shirts and underwear, 76 Market st
Breathon G. and Co., 93 Elizabeth st
Cantor B., 15 Hunter st
Cook and Sister, 145 Beattie st, Balm'n

Shirtmakers continued—



C. CORBETT,
Shirt Specialist,
46 PARK ST.

SHIRTS
Made to Order
and Repaired.
Mercery, Hosiery,
and Hats.
Telephone 3280.

CRESCENT MANUFACTURING COMPANY (THE), 20-22-24, Ohlmer st, Sydney

CROWN SHIRT MANUFACTORY
(H. Le T. Blackwell, Proprietor).
Shirt Manufacturing in all its
Branches. Manufacturers and Pat-
entees "Box" Body Belt (Regd.)
recommended by Medical Men. Ad-
dress, 6 Cunningham st, off 427 Pitt
st. Tel. 930 City

Dew and Co., Bathurst st
Goldstein S., Cleveland ave
Gordon S. and Sons, 85 Clarence st

GOWING BROS.

AUSTRAL CLOTHIERS,
486-488-490 GEORGE STREET,
AND 7 TO 17 ROYAL ARCADE

Hollander L. and Sons, 1-3 Goulburn st

HORDERN ANTHONY & SONS,
Sydney—(See headlines throughout
DIRECTORY)

Horden Brothers, 203 to 211 Pitt st and
422 George st

Hunt and Co., 314 George st
Jacobs, N. & Co., Ltd., 253-269 Kent st

JONES DAVID, LTD., 349-353
George st, opposite G.P.O. Tels.
478, 844, 2410 and 3026

Jukes Louis, 227 Castlereagh st
Kelly Robert, 106 Liverpool st
Leslie D. L. and Co., 275 George st

LLOYD AND COLLINS, 304-306-308
George street

McArthur W. and A. Ltd., 79 York st
Murray D. and W. Ltd., Holt House, 56
York st. Telephone, City 23
New York Shirt Waist Co., 545 George st
Nutt Samuel, 29 Shepherd st

PEAPES AND CO., LTD., 309 and
311 George street

Perfect Shirt Co., 209 Kent st
Price and Co., 114 King st
Pridley and Co., 424 George st
Ibid Robert & Co., Ltd., O'Connor st
Sargood Bros., 21-26 York st
Shimpton H., Gratton st
Spender Mrs. J. E., 29 Darlinghurst rd
Standard Shirt Co., Mountaine st
Stewart Alex. & Son, Ltd., 56-58 York st
Sutherland Ltd., 222 Clarence st
Victoria Shirt Factory, 225 Elizabeth st,
Redfern

SHOP AND OFFICE FITTERS.

ARMSTRONG H. J. & SONS

Airtight Showcases. Makers. Shop and
Office Fitters, Cabinetmakers, Car-
penters and Joiners, 41 Elizabeth st.
Tel. 2472 City. Factory, 62 Clarence
st; tel. 1860 City

Bray and Holliday, Washington st
Clements Charles, off 148 Phillip st
Cunningham W., 15 Hamilton st
Fyfe and Sheaves, Washington st
Gillard G., Cecelia st, Marrickville
Hewitt and Son, Railway ave, Sydenham
Johns W. B., 360 Pitt st
Johnson H. G., 11 Valentine st
Koops R., 207 Thomas st
Lester Samuel, 359-361 Elizabeth st
Lind and Pontifex, 316 Pitt st

LOUNDAIR AND CO., Specialists in
Shop Fronts and Interior Fittings.
Bank, Bar and Office Fittings, 62
Sussex st, Sydney. 'Phone 1021 City.
(See Advt. opposite)

Richardson J. B. G., Cowper st, Waverley
Ritchie Charles, 77 Elizabeth st
Roberts George and Son, 35 Elizabeth st

SAXTON W. E. (late Daniel and
Saxton), Carpenter and Joiner.
Warehouse, Shop and Office Fitter,
Alterations, Repairs and Decora-
tions. Day st, Sydney (opposite
A.U.S.N. Wharf). Tel. 2712

Stell B. C., 14 Bond st

SHORTHAND WRITERS.

Cunningham J. K., 58 Elizabeth st
Dunreath-Cooper O. F., 119 Phillip st
Fletcher Miss C., 84 Pitt st
Forsyth Miss Myra O., 32 Elizabeth st
Incecock H., Hamble, 84 Elizabeth st
Jones O. F., Victoria ave, 44 Castlereagh st
Keenan J. J., 1-3 Castlereagh st
Laird A. A., 14 Castlereagh st
McInnes J. T., 12 Castlereagh st
Meggy Percy R., journalist and profes-
sional shorthand writer, 23 Aubin st,
Neutral Bay
Metropolitan Business College—T. Stanley
Summerhays and J. A. Turner.
A.O.P.A., Holt House, 56 York st
Rutter Arthur F., 61 Elizabeth st
Stott and Moore, Ltd., Martin chambers
Moore street
Stott and Underwood, 70 Pitt st

SHOWCASE MAKERS.

See also Cabinetmakers.

Armstrong H. J. and Sons, 41 Elizabeth st
Chilids and Co., 115 Liverpool st
Clements Charles, off 148 Phillip st
Crowley C. and Sons, 5 Queen Victoria
Markets
Cunningham W., 15 Hamilton st
Dickin Francis, 22-24-26 Buckland st
Johns W. B., 360 Pitt st
Jones T. D., 301 Kent st
Koops R., 207 Thomas st
Lester Samuel, 359-361 Elizabeth st

LOUNDAIR AND CO., Specialists in
Shop Fronts and Interior Fittings.
Bank, Bar and Office Fitters, 62
Sussex st, Sydney. 'Phone 1021 City.
(See Advt. opposite)

Muhs R. C., 63 Druitt st
Roberts George & Son, 35 Elizabeth st
Sinc air J., 26 Grosvenor st
Stevens Bros. and Co., off 67 Holt st
Webster A. H., 8 Cunningham st
Wylie and Hughes, Craighead lane

SHUTTER MAKER (REVOLVING).

Brady Richard, 29 Bridge rd, Globe

SIGNWRITERS.

ALTHOUSE & GEIGER

103 LIVERPOOL STREET, SYDNEY.
Sign and Banner Painters, Glass
Silverers, Gilders, and Embossers,
Grainers, Painters, Paperhangers, and
General House Decorators. Competent
Men sent to the Country. Tel. 1105

Atterton and Co., 315 Pitt st
Bukeman H. M., 50 London st, Emore
Booker Robert and Son, 188 Devonshire st
Boorman Alfred, Cowper st, Waverley
Booth F., Wollongong rd, Arncliffe
Bourne George, 2 O'Connell st, Newtown
Bynee John P., 9 Thomas st, Redfern
Bray Tom, Macquarie st, Parramatta
Brown Henry, Angel place, off 197 Pitt st
Brown Henry, 27 Eaton st, N. Sydney
City Writing and Decorating Co., 12
Dalley st

Chancy T., 57 Leichhardt st, Waverley
Clark H. L., Bunary rd, North Botany
Cox Allan A., 12 Dalley st

CRISP BROTHERS, Signwriters,
Painters and Decorators, 134 Pitt st,
Sydney. Tel. City 2520

Donaldson John, 313 Sussex st
Duncan James, 75 Norton st, Leichhardt
Kilfoil Arthur, Allen ave, Belmore
Evans R. G., 15 Liverpool rd, Ashfield
Fenwick N. S., Railway par., Burwood
Gunnitt B., 521 King st, Newtown
Hall W. and Co., 264 Crown st
Hall W. A., 45 Military rd, Nth. Sydney
Hawkins G. J. & Sons, Bowden st, Grville
Hibble Harry, 93 Parramatta rd, An'dale
Holmes A. O., 460 George st

HOSKING FRED. Bevel-edge Card
Gilder and Ticket Writer, 46-48
Royal Arcade. Tel. 3469 Central.
(Est. 1892)

Hutchings H., 397 Darling st, Balmalu,
and Bridge st, Drummyne
Ingram A., 16 Chandos st, North Sydney
Jezinger S., 145 Castlereagh st
Kent F. C., 388 Parramatta rd, Petersham
Legg J. J. and Co., 63 Clarence lane
Lyons and McKean, 155 Elizabeth st
Lyons P., 25 Gerard st, Neutral Bay
McDonald and Edwards, 226 Oxford st,
Paddington
McDonald John, Albert st, Leichhardt
Metallic Sign Co., 369 Pitt st
Metham A., Harrow rd, Kogarah
Mitchell Bros., 44 Emore rd, Newtown
Moore F. H., 345 Dowling st
Murray A. and Co., 450 Harris st
Neave W., 129 Mount st, North Sydney
New Albert, 27 O'Neill st, Leichhardt
Patent Sign Co., Jesmond st
Pentfield W. & Son, Railway par, Kogarah
Pitt and Sheedy and Dollar, 310 Pitt st
Price W., Wokham st, Arncliffe
Pullen O. L., 256 Pitt st

Architectural
Designers

Shop

Fronts and

LOUNDAIR & CO.,
Specialists in

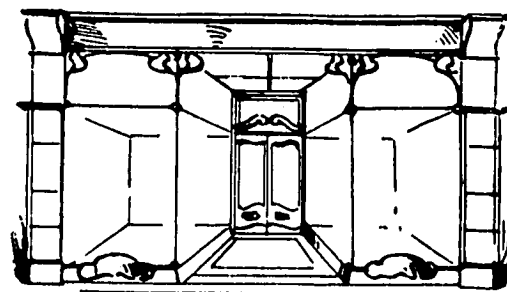

Sketches & Estimates
on application.

Interior

Fittings

BANK, BAR, AND OFFICE FITTERS.

BARLESS SHOPFRONTS & SHOWCASES A SPECIALITY.

LATE OF
FREDRICH SAGE & CO., LTD.

DREWS, HARRIS & SHELDON, LTD.

OF LONDON, CAPE TOWN,
AND JOHANNESBURG.

'Phone 1021 City.

62 Sussex Street, SYDNEY.

Founders Patent Adjustable Brackets without Screws.

RAMACCIOTTI G.

LIMITED.

Campbell st, Haymarket

RITCHIE CHAS.

77 Elizabeth st, Sydney (nr. King st).
Signwriter and Decorator. "Bril-
liant" Metal, Wood, Enamel and
other Letters. Enamel Plates. Shop
Window Fittings in Brass or Nickel.
(Sole Agent, Harris and Sheldon.) Tel.
2161

Rousell Henry, 41 King st
Tindell Sydney, 13 Collin st, North Sydney
Schaffer F., Eltham st, Gladestville
Sheed S. E., 309 Sussex st
Soutter C. J., 310r Bourke st
Steel H. W., 10 Francis st, Newtown
Stewart and Co., 88 Liverpool st

SYNE SIDNEY

(W. J. F. Mount, trading as), Sign-
writer and Advertising Contractor, 41
Hunter st. Tel. 2803. Workshops, 12
Margaret st. And at 432 Collins st,
Melbourne

Taylor R., 43a Elizabeth st
Thom William, Leichhardt st, Leichhardt
Thomas Fred and Co., 71-73 The Strand
Thomas Frederick, 80 Gorrivie st, Newtown
Tighe Frederick, 69 Bondi rd, Bondi
Tighe Fredk. O. R., 79 Oxford st, Waverley

Tolley Syd., Railway par, Kogarah
Walker Leslie C., 59 Church st, Newtown
Wallis James, 254 Parramatta rd, P'sham
Ward Gilbert, Lilian st, Campsie
Watson W. G. and Co., 29 George st west
Weidenspon M. F., 132 George st west
Wildbread Edgar, 143 Revent st
Wiseman Bros., 11 Wyuyard lane

SILK MERCHANTS AND IMPORTERS.

See also Linen Drapers, &c.

Buchanan R. B., 420 George st

CAMBEFORT G. AND CO. (Lyon).

Silk Merchants—E. O. Joly, repre-
sentative, York House, 52 York st,
Sydney. Telephone City 16

Corticeil Silk Co., Ltd. (Canada), 91a
York st

Debenham's (Australia) Proprietary, Ltd.,
Carlton House, 35 York st

Doekson S. O. S. & Co., 180 George st

Foreign Agency Ltd., 38 York st

Graco Bros., 1 to 11 Broadway, Glebe

HORDERN ANTHONY & SONS.

Sydney.—(See headlines throughout
DIRECTORY.)

JONES DAVID, LTD., 349-355

George Street, opposite G.P.O. Tele-
phones 478, 844, 2410 and 3026

Maker, McBeath and Co. Proprietary,
Ltd., 60 King st

Mateni and Co., 170 Pitt st and 440 George
street

Wassinnull, Assomull and Co., 108 King st

SILVERERS.

ALTHOUSE AND GEIGER, 109
Liverpool st, Sydney. Sign Writers,
Banner Painters, Decorators, Glass
Embossers, Silverers, Grainers, Wood
and Marbles of every description
imitated, Gildings on Glass; Banners,
Flags and Crests neatly Painted.
Competent Men sent to the Country.
Telephone 1105

SILVERSMITHS.

See also Jewellers and Watchmakers.

Atterdigs Limited, 42 Hunter st
Bruce and Walsh, 502 George st
Carney John, 88 King st
Coop-r Bros. and Sons, Ltd., Ash st, off 338
George st
Deakin and Francis, Ltd., (Birmingham),
163 Pitt st
Dempster J. M., Ltd., corner King and
York st
Diamond Bros., Pitt and Liverpool sts
Eazy William and Co., 10-12 Hunter st

FLAVELLE BROS. LTD., 340
George st

Fiegltaub L. L., 96 King st
Griffith Bros., 70 Liverpool st. Tel 2475
Hardy Brothers, Ltd., 13 Hunter st, and
Brisbane
Kerr William, 544 George st
Mammatt W. and Sons, 93 York st

ANTHONY HORDERNS'—IT ISN'T A SHOP, IT'S AN INSTITUTION.

1840 Ski TRADES AND PROFESSIONS. Soa

Silversmiths continued—

Martin, Hall & Co. Ltd.

(Sheffield, England), Manufacturing Silversmiths, Electro-platers and Cutlers, 16a Castlereagh st, Sydney

Freud's Ltd., 187 Pitt st
Read Charles and Co., 416 George st
Saunders A., 405-817 George st
Walker and Hall, 416 George st
Wiesener T. F., L. 1., 334 George st

WILLINGTON BROS.

LIMITED,

587 George st—(See Advt. opposite Electroplaters)

SKIN AND HIDE MERCHANTS.

See also Tanners and Wool Merchants.

Alderson (Fred.) and Williamson, Ltd., Helbey lane

Australian Tannery Co., off foot King st

Bral Freres, 14-16 Dixon st

Bridge and Co., Ltd., Circular Quay

Brown David and Co., Helbey lane

Byrnes Bros., 52 Harbour st

Colley H. T., 41 Pyramont Bridge rd

Cooper A. R., 29 Bathurst st

Crozier, Adet and Co., 15 O'Connell st

Dewez, Leonard and Co., 13 Phillip st

Fay James, 77 Macquarie st

Flood and Co. Ltd., Circular Quay

Finnok Stark and Co., 38 Elizabeth st

Goldsborough, Mort and Company, Limited, Circular Quay, Pyramont and Darling Harbour, and at Melbourne and London

Guillou A., 8 Young st

Haigh H. and Son, 8 Young st

Harrison, Jones & Devlin Ltd., Macquarie place

Harrison and Whiffen, Circular Quay

Hill, Clark and Co. Ltd., 2 O'Connell st

Hornmann and Wormald, 12-14 Loftus st

Lhoest and Co., 19 Bridge st

Littley Edward, 15-19 Harbour st

Lowenstein W. J., 228 Sussex st

McNaught and Co., Ltd., 17 Loftus st

Miller David, 8 Harrington st

Miller F. B., Albert st

Moffin W. and Co., Ltd., 39 Pitt st and 184-186 Kent st

Molloy and Co., 255a George st

New Zealand Loan and Mercantile Agency Co., Limited—Walter F. Lawry, manager, Bridge and Loftus sts

O'Connor M. J., 10 Day st

Ostermeyer, Van Rompaey and Co., 52-54 Phillip st

Paterson J. and Co., 60 Harbour st

Peyre P., 8 Young st

Pnech and Leavoy, Abattoirs rd

Redding Bert P., 19 Bridge st

Shepherd J., 207 Balmain rd

Solomon Herbert J., 47-49 Macquarie st

Stamp H. T., 65 Macquarie st

Storey, Holmes and Co., 56 Pitt st

Watson A. G., 62 Pitt st

Wilcox George and Co., Mountain st

Wincombe, Carson Ltd., 46-52 Bridge st

Wolk A. and Co., 50 Pier st

SKIRT MANUFACTURERS.

ALEXANDER, BRODZIAK AND CO., Skirt and Costume Manufacturers, 222 Clarence st. Telephone 648 City

American Manufacturing Co., Ltd., 283-285 Clarence st

Ashton Mrs. E. M., 234 Clarence st

Birmingham Manufacturing Co., 117 Bathurst st

Brees W. A. and Co., 287 Clarence st

Christie W., 18-22 The Strand

Cohen and Sons, 302 Kent st

Cromar M. and Co., 222 Clarence st

Phumele Skirt Co., 787 George st

Ross David, 222 Clarence st

Snowball and Stone, 331 Kent st

SYDNEY SKIRT COMPANY, Manufacturers—A. I. and A. M. Moss, Trade only Supplied. 112, 113, 114 Queen Victoria Markets, George st. Tel. 1082 City

Ward W. E. and Co., Ltd., 47 York st

Williams J. E., 533 George st

SLATERS.

Church J., 115 Francis st, Leichhardt

Cummings J. T., Arthur st, Rusefield

Gordon E., 15 Davies st, Leichhardt

Gordon G. H., 30 Balmain rd, Leichhardt

Lorimer David, and Son, Short st, Leichhardt

Mantova and Hand, 5 Stafford st, St'mare

Moodie C. S., 13 Parramatta rd, An'dale

Needle C. S., 13 Parramatta rd, An'dale

Wilson W., 26 Elizabeth st, Paddington

Woods Alfred, Railway ave, Marrickville

Woods Alfred, Railway ave, Marrickville

Woods Alfred, Railway ave, Marrickville

Woods Alfred, Railway ave, Marrickville

Woods Alfred, Railway ave, Marrickville

Woods Alfred, Railway ave, Marrickville

Woods Alfred, Railway ave, Marrickville

Woods Alfred, Railway ave, Marrickville

Woods Alfred, Railway ave, Marrickville

Woods Alfred, Railway ave, Marrickville

Woods Alfred, Railway ave, Marrickville

Woods Alfred, Railway ave, Marrickville

Woods Alfred, Railway ave, Marrickville

Woods Alfred, Railway ave, Marrickville

Woods Alfred, Railway ave, Marrickville

Woods Alfred, Railway ave, Marrickville

Woods Alfred, Railway ave, Marrickville

Woods Alfred, Railway ave, Marrickville

Woods Alfred, Railway ave, Marrickville

Woods Alfred, Railway ave, Marrickville

Woods Alfred, Railway ave, Marrickville

Woods Alfred, Railway ave, Marrickville

Woods Alfred, Railway ave, Marrickville

Woods Alfred, Railway ave, Marrickville

Woods Alfred, Railway ave, Marrickville

Woods Alfred, Railway ave, Marrickville

Woods Alfred, Railway ave, Marrickville

Woods Alfred, Railway ave, Marrickville

Woods Alfred, Railway ave, Marrickville

Woods Alfred, Railway ave, Marrickville

Woods Alfred, Railway ave, Marrickville

Woods Alfred, Railway ave, Marrickville

Woods Alfred, Railway ave, Marrickville

Woods Alfred, Railway ave, Marrickville

Woods Alfred, Railway ave, Marrickville

Woods Alfred, Railway ave, Marrickville

Woods Alfred, Railway ave, Marrickville

Woods Alfred, Railway ave, Marrickville

Woods Alfred, Railway ave, Marrickville

Woods Alfred, Railway ave, Marrickville

Woods Alfred, Railway ave, Marrickville

Woods Alfred, Railway ave, Marrickville

SILVESTER BROTHERS

Provision Merchants, Poulterers, Pork Butchers, &c., and Smallgoods Manufacturers, Wholesale and Retail, 71 Regent st, Redfern; 636-638 Brickfield Hill; and 6-8 The Strand, Sydney. Manufacturing, Bullnaming st, Redfern. Telephones, 1092 (factory), 150 Redfern; Brickfield Hill, phone 4357

SMELTERS.

Alloy Smelters Ltd., 4 Dalley st

Balmaln Smelting Works, Mansfield st, Rozelle

Electrolytic Refining and Smelting Co. of Australia Ltd.—J. S. Spark, sec., 118 Pitt st and 7-9 Bridge st

Mine Smelter, Engineering and Supply Co., Ltd., 10 Onstlerough st

Moreland Smelting Works Proprietary, Ltd., 393 Kent st

N.S.W. Mines and Smelting Co. (N.L.), Australasia Chambers, Martin place

Radium Hill Smelting Co.—E. R. Habb, sec., Gindstone ave, Hunter's Hill

Radium Hill Smelting Co.—E. R. Habb, sec., Gindstone ave, Hunter's Hill

Radium Hill Smelting Co.—E. R. Habb, sec., Gindstone ave, Hunter's Hill

Radium Hill Smelting Co.—E. R. Habb, sec., Gindstone ave, Hunter's Hill

Radium Hill Smelting Co.—E. R. Habb, sec., Gindstone ave, Hunter's Hill

Radium Hill Smelting Co.—E. R. Habb, sec., Gindstone ave, Hunter's Hill

Radium Hill Smelting Co.—E. R. Habb, sec., Gindstone ave, Hunter's Hill

Radium Hill Smelting Co.—E. R. Habb, sec., Gindstone ave, Hunter's Hill

Radium Hill Smelting Co.—E. R. Habb, sec., Gindstone ave, Hunter's Hill

Radium Hill Smelting Co.—E. R. Habb, sec., Gindstone ave, Hunter's Hill

Radium Hill Smelting Co.—E. R. Habb, sec., Gindstone ave, Hunter's Hill

Radium Hill Smelting Co.—E. R. Habb, sec., Gindstone ave, Hunter's Hill

Radium Hill Smelting Co.—E. R. Habb, sec., Gindstone ave, Hunter's Hill

Radium Hill Smelting Co.—E. R. Habb, sec., Gindstone ave, Hunter's Hill

Radium Hill Smelting Co.—E. R. Habb, sec., Gindstone ave, Hunter's Hill

Radium Hill Smelting Co.—E. R. Habb, sec., Gindstone ave, Hunter's Hill

Radium Hill Smelting Co.—E. R. Habb, sec., Gindstone ave, Hunter's Hill

Radium Hill Smelting Co.—E. R. Habb, sec., Gindstone ave, Hunter's Hill

Radium Hill Smelting Co.—E. R. Habb, sec., Gindstone ave, Hunter's Hill

Radium Hill Smelting Co.—E. R. Habb, sec., Gindstone ave, Hunter's Hill

Radium Hill Smelting Co.—E. R. Habb, sec., Gindstone ave, Hunter's Hill

Radium Hill Smelting Co.—E. R. Habb, sec., Gindstone ave, Hunter's Hill

Radium Hill Smelting Co.—E. R. Habb, sec., Gindstone ave, Hunter's Hill

Radium Hill Smelting Co.—E. R. Habb, sec., Gindstone ave, Hunter's Hill

Radium Hill Smelting Co.—E. R. Habb, sec., Gindstone ave, Hunter's Hill

Radium Hill Smelting Co.—E. R. Habb, sec., Gindstone ave, Hunter's Hill

Radium Hill Smelting Co.—E. R. Habb, sec., Gindstone ave, Hunter's Hill

Radium Hill Smelting Co.—E. R. Habb, sec., Gindstone ave, Hunter's Hill

Radium Hill Smelting Co.—E. R. Habb, sec., Gindstone ave, Hunter's Hill

Radium Hill Smelting Co.—E. R. Habb, sec., Gindstone ave, Hunter's Hill

Radium Hill Smelting Co.—E. R. Habb, sec., Gindstone ave, Hunter's Hill

Radium Hill Smelting Co.—E. R. Habb, sec., Gindstone ave, Hunter's Hill

Radium Hill Smelting Co.—E. R. Habb, sec., Gindstone ave, Hunter's Hill

Radium Hill Smelting Co.—E. R. Habb, sec., Gindstone ave, Hunter's Hill

Radium Hill Smelting Co.—E. R. Habb, sec., Gindstone ave, Hunter's Hill

Radium Hill Smelting Co.—E. R. Habb, sec., Gindstone ave, Hunter's Hill

Radium Hill Smelting Co.—E. R. Habb, sec., Gindstone ave, Hunter's Hill

Radium Hill Smelting Co.—E. R. Habb, sec., Gindstone ave, Hunter's Hill

Radium Hill Smelting Co.—E. R. Habb, sec., Gindstone ave, Hunter's Hill

Radium Hill Smelting Co.—E. R. Habb, sec., Gindstone ave, Hunter's Hill

Radium Hill Smelting Co.—E. R. Habb, sec., Gindstone ave, Hunter's Hill

Radium Hill Smelting Co.—E. R. Habb, sec., Gindstone ave, Hunter's Hill

Radium Hill Smelting Co.—E. R. Habb, sec., Gindstone ave, Hunter's Hill

Radium Hill Smelting Co.—E. R. Habb, sec., Gindstone ave, Hunter's Hill

Radium Hill Smelting Co.—E. R. Habb, sec., Gindstone ave, Hunter's Hill

Radium Hill Smelting Co.—E. R. Habb, sec., Gindstone ave, Hunter's Hill

Radium Hill Smelting Co.—E. R. Habb, sec., Gindstone ave, Hunter's Hill

Radium Hill Smelting Co.—E. R. Habb, sec., Gindstone ave, Hunter's Hill

Radium Hill Smelting Co.—E. R. Habb, sec., Gindstone ave, Hunter's Hill

Radium Hill Smelting Co.—E. R. Habb, sec., Gindstone ave, Hunter's Hill

Radium Hill Smelting Co.—E. R. Habb, sec., Gindstone ave, Hunter's Hill

Radium Hill Smelting Co.—E. R. Habb, sec., Gindstone ave, Hunter's Hill

SOAP AND CANDLE MANUFACTURERS

See also Tallow Merchants.

Allen Bros., Porter st, Waverley

Allen William J., Porter st, Waverley

Alston Soap and Candle Manufacturing Co., Ltd.—J. Barnes and G. Edwards, directors, Abattoirs rd, Rozelle

Bunyip Soap Co., Ltd., 85 Clarence st

Bunyip Soap Co., Ltd., 85 Clarence st

Bunyip Soap Co., Ltd., 85 Clarence st

Bunyip Soap Co., Ltd., 85 Clarence st

Bunyip Soap Co., Ltd., 85 Clarence st

Bunyip Soap Co., Ltd., 85 Clarence st

Bunyip Soap Co., Ltd., 85 Clarence st

Bunyip Soap Co., Ltd., 85 Clarence st

Bunyip Soap Co., Ltd., 85 Clarence st

Bunyip Soap Co., Ltd., 85 Clarence st

Bunyip Soap Co., Ltd., 85 Clarence st

Bunyip Soap Co., Ltd., 85 Clarence st

Bunyip Soap Co., Ltd., 85 Clarence st

Bunyip Soap Co., Ltd., 85 Clarence st

Bunyip Soap Co., Ltd., 85 Clarence st

Bunyip Soap Co., Ltd., 85 Clarence st

Bunyip Soap Co., Ltd., 85 Clarence st

Bunyip Soap Co., Ltd., 85 Clarence st

Bunyip Soap Co., Ltd., 85 Clarence st

Bunyip Soap Co., Ltd., 85 Clarence st

Bunyip Soap Co., Ltd., 85 Clarence st

Bunyip Soap Co., Ltd., 85 Clarence st

Bunyip Soap Co., Ltd., 85 Clarence st

Bunyip Soap Co., Ltd., 85 Clarence st

Bunyip Soap Co., Ltd., 85 Clarence st

Bunyip Soap Co., Ltd., 85 Clarence st

Bunyip Soap Co., Ltd., 85 Clarence st

Bunyip Soap Co., Ltd., 85 Clarence st

Bunyip Soap Co., Ltd., 85 Clarence st

BURNS BROS.

Specialties: "Old Alex." Wool and Laundry Soap, "Blue Bell" Soft Soap. O'Hara's st., Alexandria. Tel. 12 North Botany

Gahill and Co., Chester st, Camperdown
Carrington Soap Works, Shepherd st, Marrickville

CORMACK BROS.

Manufacturers of the famous "Lion" Brand Carbolic Pumice Sand Soap, 17 Wells st, Balmain. Tel. 161 Balmain

Handley Francis, 27 Bray st, Erskineville
Hoskins G. S. E., 18 Hereford st, Glebe

HUNTER JAMES AND SONS, LTD., Soap and Soda Crystal Manufacturers, Bourke st, Waterloo. Tel. 107 Redfern

Lever Bros., Limited, 87 Pitt st, and Reynolds st, Balmain

Lewis and Whitty, 80 Sussex st

LIGHTNER, LTD., Forbes st, City

THE AUSTRALIAN

Pure Food Meat Supplies Ltd.

Meat Canners,
Small Goods Manufacturers
and Butchers.

Registered Office:

120 Abercrombie Street, Sydney

Telephone Redfern 142

Canning Factory:

113 Botany Street, Redfern

Telephone Redfern 634

Small Goods Factory:

ANTHONY HORDERNS' FOR ECONOMY AND COMFORT IN SHOPPING.

1842 Soc TRADES AND PROFESSIONS.

Soap & Candle Mfrs. continued—
Mowling George and Son, Alberta st.
N.S.W. Soap Co. (Potter and Birks, Ltd.),
Purkis st, Camperdown
Parry J. and Co., 66 Pitt st, Waterloo

PEARSON SOAP CO. LTD.

Manufacturers of Pearson's Sand
Soap, Henry st, Leichhardt. Tel. 107
Petersham

Poole and Holmes, Wellington st Rozelle
Robinson John G., Kilch st, St. Peters
Southern Cross Soap Co., - Burns Bros.,
proprietors, O'Riordan st, Alexandria
Sydney Soap and Candle Co., Limited, 305
Kent st; works, Bourke rd, Alexandria
Turner Alfred, jun., 69 Elizabeth st

UNITED SOAP & PERFUMERY CO. PROP. LTD. (THE)

(Late The N.S.W. Maglo Soap Co.)
Wentworth Park, Glebe. Tel. 2003
City

Upton and Co., Beaconsfield st, A'dria
Vinolia Co., Ltd., Reynolds st, Balmain
Williams J. B. Co. (The), (slaving soaps),
232 Clarence st
Williams (R. O.) Carbolic Soap Co.,
Brandling st, Alexandria

SOCIETIES (MISCELLANEOUS).

See also Associations.

Clubs.

Actuarial Society of New South Wales
(The)—W. M. Wilkinson, honorary
secretary, c/o The Mutual Life and
Citizens' Assurance Co., Ltd., Moore
and Castlereagh sts, Sydney
Alliance Fraternelle, 2 Bond st
Amalgamated Carpenters' and Joiners'
Union, Trades Hall, Goulburn st
Amalgamated Coach, Railway & Waggon
Makers, Trades Hall, Goulburn st
Amalgamated Society of Engineers, Trades
Hall, Goulburn st
Ancient Order of Foresters (Hall), 330
Castlereagh st
Animals Protection Society—F. Montagu
Iothery, secretary, 82 Pitt st
Austral Operatic, 139 King st
Austral Orchestral, 139 King st
Australasian Institute of Marine En-
gineers—Walter Peck, secretary, 35
Pitt st
Australasian Jersey Herd Book Society,
21 Bond st
Australasian Steamship Owners Federa-
tion—O. E. Smith, secretary, Equitable
building, 350 George st
Australasian Board of Missions, 242 Pitt st
Australasian Trade Employees Federa-
tion (N.S.W. Branch)—David John-
stone, secretary, 120 Redfern st, R'fern
Australasian Historical, 56 Hunter st
Australasian Historical, 107 Castlereagh st
Australasian Traders' Co-operative Associa-
tion, Limited—T. Breen, manager,
155 Pitt st
Australasian Workers' Union, 120 Bathurst
street
Balmain United Societies' Dispensary,
103 Bentile st, Balmain

Benevolent Society of N.S.W. General
Offices. Hospital for Infants and Asy-
lum Stores and Outdoor Relief Depart-
ment, Thomas st, Sydney. James
Steelman, J.P., president; James
Muir, J.P., vice-president; James M.
Saully, J.P., hon. treasurer; John
Walter Roseby, J.P., secretary. Hos-
pital for Infants and Asylum—M. S.
Turner, sister-in-charge; Mrs. R.
Graham, matron. Royal Hospital
for Women, Glenmore rd, Paddington
—Dr Edith E. Fox, resident medical
officer; Miss E. E. Beatty, Newwick,
matron.
Boilermakers' Union—G. S. Sinclair,
sec., Trades Hall, Goulburn st
Boot Repairs' Union, 305 Pitt st
Boy's Brigade Home, Fitzroy st
Briek Makers' and Briek Carters' Union,
151 King st, St. Peters
Briekmakers' Union—Trades Hall, Goul-
burn st
British and Foreign Bible Society, 242
Pitt st
British Medical Association (N.S.W.
Branch)—Dr. R. W. Todd, hon. sec.,
32-34 Elizabeth st
Butchers' Shop Employees—J. J. Grainger,
secretary, Trades Hall, Goulburn st
Caledonian Society of Sydney—Robert
Waterson, sec., 40 Collins st
Cambridge Shorthand Society, 84 Elizabeth
street
Catholic Truth—St. Mary's Cathedral, Col-
lege st
Central Methodist Mission—J. Gilmour,
organising sec., 130 Castlereagh st
Charity Organization Society—G. Gal-
ford, acting secretary, 18 Elizabeth st
Chinese Literary, 48 Campbell st
Chinese Merchants' Society—168 George st
Christian Endeavour Union—G. E. Houlley,
hon. general secretary, 264 Pitt st
Church of England Men's Society of New
South Wales, 82 Pitt st
Church Society, Diocese of Sydney—W.
L. Docker, hon. sec., Bathurst st

CIVIL SERVICE CO-OPERA- TIVE SOCIETY OF NEW SOUTH WALES LTD.—T. G. Kenny, Manager; Samuel A. Carter, Secretary, 152-154-156 Pitt st

Coastal Farmers' Co-operative Society,
Ltd.—O. E. D. Meares, manager, 874
to 380 Sussex st
Congregational Union—Rev. J. Henwood-
Toms, secretary, 284 Pitt st
Co-operative Motor Society, Ltd., 45
Hunter st
Co-operative Wholesale Society, Ltd.,
Bourke rd, Alexandria
Crenation Society of N.S.W., 1144 Pitt st
Eight Hour Committee Office—J. T. Doyle,
sec., Trades Hall, Goulburn st
Electrical Trades—D. Black, sec., Trades
Hall, Goulburn st
Employers' Protection Office, 164 George
st west
Executive Trades Hall—George Rutter,
secretary, Goulburn st
Factory Employees' Union, Trades Hall,
Goulburn st
Farriers' Union—Trades Hall, Goulburn st
Federated Seamen's Union, 29 Eskline st
Ferry and Thaboat Employees' Union—
Trades Hall, Goulburn st
French Benevolent Society, 2 Bond st
Girls' Friendly Society—Miss Mary Baker,
matron, 167 William st
Geol. Templar Grand Lodge—W. H.
Mitchell, grand secretary, 801 Pitt st

Grand Commonwealth Elsteddof, Ltd.,
205 Pitt st
Grand Mark Lodge of N.S.W., 38 Elizabeth
street
Grand United Order of Oddfellows—Henry
Herron, grand secretary, Oddfellows'
Hall, 328 Castlereagh st
Grand United Order of Free Gardeners—
H. J. Kettley, grand secretary, 137
Q.V. Markets
Haldressers and Wigmakers Employees'
Union, Trades Hall, Goulburn st
Hebrew Benevolent, 614 George st
Hibernian—P. O'Loughlin, sec., Aber-
crombie st
Highland Society of N.S.W.—Colonel the
Hon. James Burns, M.L.O., president;
Alex. Gray, hon. treasurer; J. D.
Robertson, secretary, 117 Pitt st
Home Art Society, Avenue rd, Moan
Incorporated Institute of Accountants,
Victoria (N.S.W. Branch)—Allan
Christie, local secretary, Terry's Cham-
bers, 14 Castlereagh st
Independent Order of Oddfellows—G. T.
Clarke, secretary, 130-138 Elizabeth st
Independent Order of Rechabites—I.
Greenstreet, sec., Mary & Campbell sts
Insurance Engineering Society—G. Rod-
ney Cherry, hon. secretary, Exchange,
66 Pitt st
Leichhardt and Petersham U.F. Society's
Dispensary, 432 Parramatta rd, P'sham
Letterpress Machinists, Trades Hall,
Goulburn st
Linnait—J. J. Fletcher, secretary, 23
Tlaca rd
London Missionary Society—Thomas
Pratt, financial agent, 76 Pitt st
London Missionary Society (Literature
Department), 264 Pitt st
Loyal Protestant Benefit Society of Aus-
tralia, 240 Castlereagh st
Manchester Unity Oddfellows' Hall—T.
Kemp, J.P., grand secretary; James
Trahair, district secretary, Samuel
Gelding, J.P., chief clerk; 185 Eliza-
beth st
Masouie Hall (The) (United Grand Lodge
of N.S.W.)—Arthur H. Bray, grand
secretary, 283 Castlereagh st
Merchant Service Guild of Australasia—
W. G. Lawrence, secretary, 62 Pitt st
Methodist Foreign Mission, 139 Castle-
reagh st
Methodist Home Mission Offices, 139
Castlereagh st
Musicians' Union of Australasia—A. E.
O'Brien, secretary, 11 Rowe st
National Independent Order of Oddfellows
(District Secretary's office), 303 Pitt st
N.S.W. Alliance—Head-quarters Co., Ltd.,
Park and Castlereagh sts
N.S.W. Aborigines' Protection Association
—G. E. Ardill, hon. gen. secretary, 403
Sussex st
N.S.W. Branch of the Australian Boot
Trade Employees' Federation—David
Johnstone, sec., 120 Redfern st, R'fern
N.S.W. Busk Missionary Society, 80
Bathurst st
N.S.W. Federal Liberal League—Archdale
Parkhill, sec., 109 Pitt st
N.S.W. Grocers and Storekeepers' Co-opera-
tive Society, Ltd., 403 Sussex st
N.S.W. Hebrew Benevolent Society,
Central st
N.S.W. Medical Union, 32-34 Elizabeth st
N.S.W. Operative Bakers' Union, 28
Dixon st
N.S.W. Trust Society, Ironwood st, B'wood
Newtown United Friendly Societies' Hall
and Dispensary, 82-84 Rmore rd,
Newtown

ANTHONY HORDERNS'—RELIABLE TRADERS FOR TOWN OR COUNTRY.

Sod TRADES AND PROFESSIONS. Sol 1843

Odontological Society of N.S.W., 138
Liverpool st
Order Tailorers Union, Trades Hall,
Goulburn st
Painters' Union, Trades Hall, Goulburn
street
Pastoralists' and Agricultural Societies'
Union of N.S.W.—T. I. Campbell, J.P.,
secretary, 7 O'Connell st
People's Prudential Assurance Company,
Ltd.—F. Sparrow, F.S.S., secretary,
84 Pitt st
Pharmaceutical Society of N.S.W.—A.
Forster, J.P., secretary, 7 Richmond
ter, Domain
Photographic Society of N.S.W., 9 Hamil-
ton st
Plumbers' Union, Trades Hall, Goulburn st
Political Labour League of N.S.W.,
Trades Hall, Goulburn st
Professional Musicians' Association of
Australasia, 23 Rowe st
Protestant Alliance Friendly Society of
Australasia—John Salmon, grand
secretary, 12 Castlereagh st
Public Service Mutual Provident Society,
Ltd.—H. Peck, secretary, 31 Eliza-
beth st
Queen's Jubilee Fund, 12 Castlereagh st
Religious Trust Society, 104 The Strand
Ridgway Society, Wynyard st
Royal Agricultural Society of N.S.W.—
H. M. Souer, secretary, Ocean House,
21 Moore st
Royal Art Society of N.S.W., 76 Pitt st
Royal Anthropological Society of Aus-
tralia, 38 Elizabeth st
Royal Foresters' Friendly Society, 219
Castlereagh st
Royal Life Saving—George H. Williams,
sec., 1 Bond st

ROYAL SHIPWRECK RELIEF AND HUMANE SOCIETY OF N.S.W.

Capt. A. W. Webber, J.P., Secretary,
The Exchange, 66 Pitt street. Tel.
2971

Royal Society of New South Wales—
J. H. Malden, F.L.S., president; Prof.
T. W. E. Davitt, C.M.G., B.A., F.R.S.,
Hon. D.Sc. (Oxon), F. H. Qualls, M.A.,
M.D., W. M. Hamlet, F.I.C., F.O.S.,
H. D. Walsh, B.A.I., M.I.A., C.E., vice-
presidents; David Carment F.I.A.,
F.P.A., hon. treasurers; Prof. Pollock,
D.Sc., and F. B. Guthrie, F.I.C., F.O.S.,
honorary secretaries; 5 Elizabeth st
Royal Sydney Liedertafel Office, 1-3
Castlereagh st
Sawmill and Timber Yrd Employees—
A. E. Johns, secretary, Trades Hall,
Goulburn st
Shakespeare Society of N.S.W.—W. E.
Hawkins, sec., 88 Pitt st
Ship Painters & Dockers' Union, 104 Mort
st, Balmain
Shop Assistants' Union, 305 Pitt st
Slaughtermen's Union—T. W. Furse,
J.P., secretary, Trades Hall, Goulburn
street
Society of Arts and Crafts, 78 Pitt st
Society of Educationists, 350 George st
Society of Incorporated Accountants and
Auditors (England)—A. Allan Battry,
hon. secretary, 12-14 O'Connell st
Society for the Prevention of Cruelty to
Children—G. E. Ardill, director, 403
Sussex st

Society for Providing Homes for Neglected
Children—G. E. Ardill, director, 403
Sussex st
Society of Chemical Industry, 5 Eliza-
beth st
Society of Women Painters, 32 Eliza-
beth st
Sons and Daughters of Temperance—W. J.
Walker, J.P., gen. sec., 18 Bridge st
Stewards and Cooks' Union, 28 Dixon st
Supreme Grand Chapter of Royal Arch
Masons of N.S.W., 38 Elizabeth st
Surgical Appliance Aid Society, 769
George st
Sydney Amateur Mandoline Society, n
Hunter st
Sydney City Mission—Rev. E. Moore, sec.,
187 Liverpool st
Sydney Coal Lumpers' Union—William
O'Connor, secretary, Argyle st
Sydney Diocesan Registry—Robert At-
kins, registrar, Bathurst st
Sydney General Poor Relief Fund, 27
Jameson st
Sydney Medical Mission, 415 Hilley st
Sydney Muffs Dramatic Academy—Stan-
ley McKay, director, 374 George st
Sydney Rescue Work Society—G. E.
Ardill, J.P., director, 403 Sussex st
Sydney Single Tax League, 65 Market st
Sydney Society of the New Church,
Thomas st
Sydney and Suburban Provident Medical
Association—Dr. A. A. O'Hara, hon.
secretary, 32-34 Elizabeth st
Sydney United Friendly Societies' Dispen-
sary and Medical Institute, 15-15
Commonwealth st
Sydney Wharf Labourers' Office and
Institute, Erskine st
Sydney Women's Prayer Union, 130
Castlereagh st
Theosophical Society—W. G. John, sec.,
132-134 Phillip st
Trades Hall—George Rutter, secretary,
Goulburn st
Tramway Employees—A. C. Warton, sec-
retary, Trades Hall, Goulburn st
Trolley and Draymen's Society—Michael
Cunnington, secretary, Trades Hall,
Goulburn st
Underwriters' Assistant's Union—William
Jones, secretary, 28 Dixon st
United Ancient Order of Druids (Regis-
tered Friendly Society), Grand Lodge
chambers—Richard A. Barry, grand
secretary, 480 Pitt st
United Charities' Fund, 103 Pitt st
United Clerks' Union of N.S.W., 1144
Pitt st
United Friendly Societies' Dispensary,
Lane Cove rd, North Sydney
United Furniture Trades' Society—E. W.
Oulter, J.P., secretary, Trades Hall,
Goulburn st
United Grand Lodge of N.S.W.—Arthur H.
Bray, grand secretary, 283 Castle-
reagh st
United Labourers' Protective Society—A.
Vernon, secretary, Trades Hall, Goul-
burn st
United Liberty League of N.S.W., 163
Pitt st
United Millers' and Mill Employees'
Union, Trades Hall, Goulburn st
United Storemen, Trades Hall, Goulburn
street
Universal Brotherhood and Theosophical
Society, 16 Carrington st
University Law Society (rooms), 174
Phillip st
University Women's Society, Bligh st,
Newtown

Wire Netting Workers, Trades Hall, Goul-
burn st
Women's Christian Temperance Union,
130 Castlereagh st
Young Men's Christian Association—
William Gilmanders, B.A., general
secretary, 323-325 Pitt st
Young Peoples' Scriptural Union, 81
The Strand
Young Women's Christian Association,
101-103 Castlereagh st

SODAWATER MACHINERY (IMPOR- TERS OF).

Bickersley and Sons, 24 Young st
Harris W. B. and Co., 11 Hamilton st
Lasseter F. and Co., Limited, 403-421
George st
Mauri Brothers and Thomson, 46-48
York st
Watson and Crane, 373 Pitt st

SOLICITORS.

Abbott and Tait, 26 Castlereagh st
ABBOTT, TOUT AND CO. (Macarney
Abbott, Commissioner for Affidavits,
Oceania, Cape Colony). Offices: Oceania
House, 24 Moore st, Sydney (Tel. 3257
City), and at Burrows
Abbott Macarney, Ocean House, 24 Moore
street
Abbott A. E., 14 Moore st
Abbott H. P., 117 Pitt st
A'Beckett and Holdfield, 64 Elizabeth st
A'Beckett M. E., 64 Elizabeth st
Abigail Ernest R., 87 Elizabeth st. (Tel.
3255)
Abigail Jas. W., 107-109 Elizabeth st. (Tel.
1628 Central, 550 City), branch, Aus-
tralia st, Newtown (Tel. 163 New-
town); and 120 Redfern st, Redfern
Altoun and Altoun, Victoria chambers,
44 Castlereagh st
Altoun D. L., 44 Castlereagh st
Altoun John A., 44 Castlereagh st
ALLEN, ALLEN, & HEMSLEY
(Reginald Charles Allen, Notary Public
and Commissioner for Affidavits for
New South Wales and South Australia;
Arthur William Allen, Notary Public;
Alfred Macarney Hemsley, Herbert
Allen, Cecil Spencer de Grey Cowper,
Commissioner of the High Court of
Australia for taking Affidavits), Aus-
tralia Chambers, Martin pl; tel.
No. 145; Solicitors to the Bank of New
South Wales, London Agents, Wat-
sons, Johnson, Bubb and Wharton, 101
Loadenhill street, E.C.; Blyth, Dutton,
Hartley and Blyth, 112 Gresham
House, Old Broad street, E.C.; Birch,
Whitehead, and Davidson, 29 Spring
Gardens, S.W.; Ingle Holmes, Sons
and Pot, Broad Street House, New
Broad street, London, E.C.; Hemsley
and Co., Old Burlington street, London
Allen A.W., Australasia chambers, Martin
place
Allen Herbert, Australasia chambers, Mar-
tin place
Allen Reg. C., Australasia chambers, Mar-
tin place
Allen R. P., 26 Castlereagh st
Allworth W. A. H., Australasia chambers,
Martin place
Andrews, Moseley and Manning, Ocean
House, 24 Moore st
Andrews William, Ocean House, 24 Moore
street

ANTHONY HORDERNS' FOR TOOLS OF ALL TRADES.

1844 Sol TRADES AND PROFESSIONS. Sol

Solicitors continued—
 Arkus Thomas, 103 Pitt st
 Arnold A. G. de la, 107 Pitt st
 Arnott William, J.P., 94 Pitt st
 Asst and Maclean, 99a Pitt st
 Asst Goddard W., 99a Pitt st
 Asst, Old and Jones, 17 O'Connell st
 Asst H. B., 17 O'Connell st
 Aspinall H. J., 168 King st
 Atkinson Will H., 92 Elizabeth st and George st, Parramatta
 Backhouse and Jeannet, 15 Castlereagh st
 Backhouse P. M. H., 15 Castlereagh st
 Banfield S. B., 114a Pitt st
 Barker F. W., J.P., 117 Pitt st
 Barnes A. E., 15 Castlereagh st
 Barry G. J., J.P., 15 Castlereagh st
 Bassett E. P. and Co., 375 George st
 Beal C. W., King st, Hamilton
 Beeby and Co., 28 Castlereagh st
 Beeching and Shipman, 64 Elizabeth st
 Beeching S. A., 64 Elizabeth st
 Begg Robert E., 114a Pitt st
 Bellario G. A. F., 279 George st
 Bell H. T., 12 and 14 O'Connell st
 Berne P. W., 113 Pitt st
 Bertram Leopold B., 6 Rowe st
 Beveridge and Burdett, 113 Pitt st
 Beveridge Horatio, 113 Pitt st
 Biddulph and Wolger, 174 Phillip st
 Biddulph P. J., 174 Phillip st
 Biggs Frank, 88 Pitt st
 Black M. A., 164 Pitt st
 Blackmore S. F. and Son, 6 Moore st
 Blackmore S. F., 6 Moore st
 Blackmore S. F., 6 Moore st
 Blair Norman H. M., corner Pitt and Bond st
 Bloch David, J.P., 14 Shepherd st, D'ont
 Bloomfield S., 60 Elizabeth st
 Bluet A. R., 41a Market st
 Boulton A. S., 14 Moore st
 Bourne George, 81 Elizabeth st
 Bowden and Bowden, George st, P'matta
 Bowlen E. K., George st, Parramatta
 Bowden John E., George st, Parramatta
 Bowden T. E., 76 Pitt st
BOWMAN AND MAACKENZIE
 (Arthur Bowman, Harley U. Mackenzie, Guy A. F. Bellario), Solicitors, Commissioners for Affidavits of High Court of Australia, States of the Commonwealth, New Zealand and Fiji, 279 George st, Sydney. Tel. 1812
 Bowman Arthur, 279 George st
 Boyce and Magney, 91 Elizabeth st
 Boyce O. M., 91 Elizabeth st
 Bradley and Son, 60 Margaret st
 Brindley H. F., Burton, 60 Margaret st
 Brennan William F., 375 George st
 Broton V. Le Gay, Royal chambers, Hunter st
 Brehm P. R. and Son, 81 Elizabeth st
 Bretwell P. R., 84 Elizabeth st
 Broe Henry, 16 Castlereagh st
 Broomfield S., 56 Elizabeth st
 Brown Herbert, 15 Castlereagh st
 Brown M. J., 46 Elizabeth st
 Bruce J. R., Baxter and Co., 7-9 Bridge st
 Bruce J. R., Baxter, 7-9 Bridge st
 Buchanan and Smithers, 2 Hunter st
 Buchanan John, 2 Hunter st
 Bull S. J. and Son, Ocean House, 24 Moore st
 Bull Sidney J., Ocean House, 24 Moore st
 Bull W. C., Ocean House, 24 Moore st
 Burdett J. L., 113 Pitt st
 Burns Ayrault, 63 Elizabeth st
 Burns C. J., 24 Wood st, Mauly
 Burns Daniel E., 4 Row st
 Button-J. D. Y., 84 Elizabeth st
 Byrnes Charles E., George st, Parramatta
 Cadden L. G. B., 84 Elizabeth st

Cahill J. A. B., Temple court, 146 King st
 Cape Kent and Gaden, 99a Pitt st
 Cape A. J., 99a Pitt st
 Cape G. S., 99a Pitt st
 Carrill J. S., solicitor for railways, 50 Young st
 Carroll J. J., 28 Elizabeth st
 Carruthers Hon. Sir J. H., M.L.C., Old South Head rd, Waverley
 Chandler W. J., Union Bank chambers, Hunter st
 Clark Francis G., 63 Pitt st
 Clark H. R., 60 Elizabeth st
 Clayton John and Son, 164 Pitt st
 Clayton Hector J. H., 164 Pitt st
 Clayton John H., J.P., 164 Pitt st
 Clegg W. O., 45 Elizabeth st
 Clifton Peter J., 84 Elizabeth st
 Coeks G. W., 11 Moore st
 Coghill Cecil A., 164 Pitt st
 Cohen B. Keith, 7 Moore st
 Cohen E. G. Maddocks, 107 Elizabeth st
 Cohen E. R., 62 Hunter st
 Cohen Leon L., 109 Pitt st
 Cohen William L., 47 Castlereagh st
 Collins and Mitchell, 81 Elizabeth st
 Collins Henry N., 40 Elizabeth st
 Collins Neal, 81 Elizabeth st
 Colquhoun P. D., 104 Pitt st
 Cook S. E., 113 Pitt st
 Cooke Clarence H., Dixon building, 64 Pitt st
COPE & CO., Solicitors (William Cope, Notary Public, Commissioner for taking Affidavits for Queensland, New Zealand, and Western Australia), 14 Castlereagh street
 Cotter W. E., 15 Castlereagh st
 Cowlishaw Reginald, 164 Pitt st
 Cowper C. S. de G., Australasia chambers, Martin place
 Cowper F. R., P.O. chambers, 114a Pitt st
 Cragh and Cragh, 17 Bridge st
 Cragh Albert J., 17 Bridge st
 Cragh Patrick W., 17 Bridge st
 Cragh William J., 17 Bridge st
 Creswell T. E., 68 Pitt st
 Croaker George, Mutual Life of New York building, Martin place
 Cromwell H., 20 Australia st, Newtown
 Crouch Lindsay T., Martin place
 Crowe A. J., 109 Elizabeth st
 Cunningham R. C., 64 Elizabeth st
 Currie H. R., 1-3 Castlereagh st
 Curtiss Frederic, 11 Moore st
 Dale G. S. E. and Son, Challis House, Martin place
 Dale George E., jun., Challis House, Martin place
 Daley William, J.P., 330 George st
 Dalrymple and Blain, National Mutual chambers, Pitt and Bond st
 Dalrymple A. P. N., cor. Pitt and Bond st
 Daugor O. O. H., 36 Moore st
 Dangar R. N., 10 Bligh st
 Dash William Thos., cor. Pitt and Bond st
 Davenport Frank A., Ocean House, 24 Moore st
 Davies Arthur B., 60 Castlereagh st
 Davis Henry, 14 Moore st
 Davies Edward G., 28 Castlereagh st
 Dawson and Herford, 58 Elizabeth st
 Dawson John and Son (Leibius & Bland), City Bank chambers, 164 Pitt st
 Dawson, Waldron, and Glover, 109 Pitt st
 Dawson Henry, 58 Elizabeth st
 Dawson P. S., 109 Pitt st
 Day T. Murray, 11 Bond st
 Dean K. C. H., 360 George st
 Deane and Deane (William Smith Deane and Henry William Younger Deane), 33 How st
 Deane C. M., Ocean House, 24 Moore st

Deane Henry William Younger, 88 How st
 Deane William Smith, M.A., 83 How st
 Deakin W. J., 12 Castlereagh st
 Deery Arthur, 36 Castlereagh st
 De Lissa Alfred, Equitable building, 350 George st
 Delohery A. H., 119 Phillip st
 Dent R. G. L., 62 Hunter st
 Dibbs, Parker and Parker, Eldon chambers, 92 Pitt st
 Dibbs Tom B., 92 Pitt st
 Dickson T. and Dickson, E. S. & A. Bank buildings, 72b King st
 Dickson A. J., 72b King st
 Dickson Thomas J., J.P., 72b King st
 Dickson W. J., 50 Young st
 Dickinson Walter, 72b King st
 Digby E., Ocean House, 24 Moore st
 Dixon Louis F., Eldon chambers, 92 Pitt st
DOBBIN AND SPIER, Solicitors and Notaries (Leonard Dobbin, Notary Public and Commissioner for Affidavits for N.S.W., Vic., S. Aus., W.A. and N.Z.), Equitable Building, George st. (Tel. 2061), London Agents, Blyth, Dutton, Hartley and Blyth, 112 Gresham House, Old Bond st, E.C.
 Dobbin L., Equitable building, George st
 Dodds and Richardson, 62 Hunter st
 Dods Alexander J., 62 Hunter st
 Doherty C. L., Union Bank chambers, Hunter st
 Donovan P. W. J., Ocean House, 24 Moore street
 Dowd James Joseph, Royal chambers, Hunter and Castlereagh st
DOWLING J. A. & TAYLER, Stock Exchange Building, 113 Pitt st
 (James Arthur Dowling, Commissioner for Affidavits for all the Australian States, and High Court of Australia, & Notary Public; Christopher Taylor, Solicitor)
 Dowling James Arthur, 113 Pitt st
 Downes E. W., Citizens' chambers, Moore street
 Drew G. Matthews, 2 Hunter st
 Drew W. H., 14 Moore st
 Dunhill Edward S., 1 Bligh st
 Dwyer Henry, 68 Royal arcade, Pitt st
 Ebsworth A. C., Mutual Life of New York building, Martin place
 Ebsworth F. O., 9 Bridge st
 Edile Charles Horace, 60 Castlereagh st
 Eld George G., 36 Elizabeth st
 Ellis and Burton, 84 Elizabeth st
 Ellis C. J., 84 Elizabeth st
 Elphinstone J. O., 82 Pitt st
 England Thomas H., Australasia chambers, Martin place
 Evans-Jones D. P., 11 Moore st
 Fallon P. W., J.P., Equile chambers, 93 York st. Tel. 1017 Central
 Farker Frederic, 69 Elizabeth st
FEALY DAVID, J.P., Temple Court, 146 King st, Sydney (Telephone 2414); Balmain, Redfern and Paddington
 Fisher and Macanish, E. S. and A. Bank buildings, 72- King st
 Fisher Donnelly, 72b King st
 Fitzhardinge and Houston (J. F. Fitzhardinge and A. J. Houston), 10 Castlereagh st
 Fitzhardinge G. F. B., 360 George st
 Fitzhardinge J. Fred., 10 Castlereagh st
 Fitzhardinge J. F., jun., 10 Castlereagh st
 Fitzhardinge M. A. H., 14 Moore st
 Flashman E. E., George and Wynyard st
 Fletcher C. R., 18 Bridge st
 Flynn Joseph A., 26 Castlereagh st
 Flynn W. T., 12 Castlereagh st

ANTHONY HORDERNS' FOR FARMING IMPLEMENTS.

Sol TRADES AND PROFESSIONS. Sol 1845

Forri R. J. M., 107 Pitt st
 Forster Henry W., 114a Pitt st
 Forsyth Walter G., 11 Moore st
 Fosbery E. E., 107 Pitt st
 Fraser Robert W., 44 Post Office chambers, 114a Pitt st
 Frawley J. B., 64 Elizabeth st
FREHILL, DONOVAN AND HOLLINGDALE (Frank W. J. Donovan, Bernard A. Hollingdale), Solicitors, Ocean House, 24 Moore st. Telephone 387. Box 1054 G.P.O.
 Freeman W. A., Challis House, Martin place
 Fulton and Lowe, 103-104 Vickery's chambers, 82 Pitt st
 Fulten Herbert Ernest (Fulton and Lowe), 103-104 Vickery's chambers, 82 Pitt st
 Gaden Edward A., 2 O'Connell st
 Gaden T. B., 99a Pitt st
 Gale and Gale, Challis House, Martin place
 Gannon P. and Sons, 77 Castlereagh st
 Gannon P., 77 Castlereagh st
 Gannon L. E., 77 Castlereagh st
 Gardner Arch W., 100 King st
 Gardner Arthur G. H., 14 Moore st
 Gardner Ernest H., 146 King st
 Garland, Seaborn and Abbott, 14 Moore st
 Garland J. R., 14 Moore st
 Gee G. R., 49 Elizabeth st
 Gerber A. S., 49 Castlereagh st
 Gibson Leonard, Equitable building, George st
 Gilder W. A., Eldon chambers, 92 Pitt st
 Gill and Oxlade, 56 Hunter st
 Gill A. C., 56 Hunter st
 Gillespie Joseph, George and Wynyard st
 Glover A. O., 109 Pitt st
 Gosling J. E., 163 Pitt st
 Gould and Shaw, 121 Pitt st
 Gould Senator Hon. Sir A. J., 121 Pitt st
 Grace A. H., 68 Walker st, North Sydney
 Gray William Symons, 375 George st
 Graves Frederick H., 81 Pitt st
 Greenwell Charles G., Citizens' chambers, Moore st
 Greenwood H. H., 80 Dowling st, Redfern
 Greig Norman E., 90 Pitt st
 Halloran Aubrey, 11 Moore st
 Hamilton A. A., 75 Pitt st
 Hamilton William, 6 Moore st
 Hardy H., 58 Royal arcade, George st
 Harriott H. P., Royal chambers, Hunter and Castlereagh st
 Harris, Grant and Co., 68 Pitt st
 Harris M. J., City Mutual chambers, 62 Hunter st
 Harris Reginald, 375 George st
 Hawkins W. E., 88 Pitt st
 Hensley Alfred M., Australasia chambers, Martin place
 Henderson and Hickson, Mutual Life of New York building, Martin place
 Henderson R. N., Mutual Life of New York building, Martin place
 Hepworth H. B. P., Exchange, 56 Pitt st
 Herford Stephen, 58 Elizabeth st
 Heydon Hon. L. F., M.L.C., 174-6 Phillip st
 Heywood A. E., 76 Pitt st
 Hickson Rowan P., 11 Moore st
 Hughes and Robinson, 107 Pitt st
 Hill A. C. W., 26 Castlereagh st
 Hillard A. V., 82 Pitt st
 Hills H. H., 45 Elizabeth st
 Hobbs Alfred C., 14 Moore st
 Holdship Arthur H., 64 Elizabeth st
 Holdsworth and Son, 75 Pitt st
 Holdsworth A. T., 75 Pitt st
 Hollingdale Bernard A., Ocean House, 24 Moore st
 Holm J. B., Challis House, Martin place
 Horrocks Alfred, 7 Pitt st, North Sydney
 Hourigan Herbert, 166 King st

Hourigan P. J., 146 King st
 Houston and Co., 10 O'Connell st
 Houston A. J. H., 10 Castlereagh st
 Houston Ralph L., 10 O'Connell st
 Howard John, 62 Hunter st, and 160 Redfern st, Redfern
 Hughes and Hughes, 26 Hunter st
 Hughes John, 121 Pitt st
 Hughes Hon. John, M.L.C., 26 Hunter st
 Hughes Hon. Thomas, M.L.C., 26 Hunter st
 Hughes Thomas J., J.P., 62 Hunter st
 Hunt Digby, 82 Pitt st
 Hurley T. J., 11 Moore st
 Hyman Arthur W., Australasia chambers, Martin place
ICETON, FAITHFULL AND MADDOCK (Ernest Alfred Maddock, H. A. Ietson-Smith, Norman C. Onkes), Solicitors, 88 Pitt st. Tel. No. 729. London Agents, Ransom and Williams, 13 Devonshire Square, Bishopsgate, E.C.
 Ireland Horace, Challis House, Martin place
 Jagelman J. J., 69 Castlereagh st
 Jacques Alfred E., 12-14 O'Connell st
 Jacques C. A., 12-14 O'Connell st
 Jenneret A. E. O., 15 Castlereagh st
 Johnston A. A., 1 Bligh st
 Johnston W. A., 82 Pitt st
 Jones and Jones, Royal chambers, Hunter and Castlereagh st
 Jones W. R. and F. B., 107 Pitt st
 Jones Albert H., 64 Pitt st
 Jones P. B., 107 Pitt st
 Jones J. B., Royal chambers, 1 Castlereagh st
 Jones J. P., Royal chambers, 1 Castlereagh st
 Jones L. C. Russell, J.P., 117 Pitt st
 Jones Percy O., 17 O'Connell st
 Jones W. M., 28 Castlereagh st
 Jones W. R., 107 Pitt st
 Kenney S., 84 Elizabeth st
 Kemmis T. M., 101 Phillip st
 Kent P. D., 99a Pitt st
 Kershaw, Matthews & Lane, 72b King st
 Kershaw J. C., 72b King st
 Kershaw J. C., 414 Oxford st, Woollahra
 Kiely J. J., 64 Elizabeth st
 King R. A. Monro and Dowd, 1-3 Castlereagh st
 King Frederic Hart, 10 Bligh st
 King John R., 117 Pitt st
 King R. A. Monro, 1-3 Castlereagh st
 King W. U. Smyth, 168 Pitt st
LAMBERTON AND MILFORD (Richard S. Lamberton, Ernest A. Milford), Solicitors, Commissioners for Affidavits and Notaries Public, Bond Street Chambers, 2 Bond st
 Lamberton R. S., 2 Bond st
 Lane B. D., George and Wynyard st
 Lane Frederick G., 72b King st
 Langley H. A., J.P., 14 Castlereagh st
 Laurence, Son and Macdonald, 61 Pitt st
LAURENCE AND LAURENCE (Charles Albert Laurence, K. A. Laurence, C. S. Laurence, Solicitors; Charles A. Laurence, Notary Public and Commissioner of the Supreme Courts of all the Australian Colonies), Mutual Life Building, George and Wynyard st. London Agents: Henry Kimber and Co., 79 Lombard st, E.C.
 Laurence O. A., George and Wynyard st
 Laurence C. S., George and Wynyard st
 Laurence E. A., George and Wynyard st
 Laurence G. M., 84 Pitt st

Laurence S. T., 64 Pitt st
 Law Percy C., 19 Hunter st
 Lee Frank W., 44 Castlereagh st
 Leibius and Black, 164 Pitt st
 Leibius G. H., 164 Pitt st
 Lenehan H. M., 62 Hunter st
 Leven H. H., M.L.A., 64 Elizabeth st
 Levy Daniel, M.L.A., 9 Castlereagh st
 Liddleman H. J., Union Bank chambers, Hunter st
 Linton Walter, 163 King st
 Littlefield E. O., 107 Pitt st
 Littlefield A. N., 14 Castlereagh st
 Lobban and Lobban, 350 George st, and at Grafton
 Lobban A. McC., 350 George st
 Long Mark, 169 Elizabeth st
 Lowe Walter Charles (Fulton and Lowe), 103-104 Vickery's chambers, 82 Pitt st
 Lucas E., 20 Castlereagh st
 Lucas J. W. S., 16 Spring st
 Macanish A. W. J., 72b King st
 McBride B. A., Ocean House, 24 Moore st
 McCarthy and Maxwell, 44 Elizabeth st
 McCarthy A. W., 48 Elizabeth st
 McCoy and McCoy, 10 Castlereagh st
 McCoy R. W. W., 10 Castlereagh st
 McCoy Rupert S., 10 Castlereagh st
 McConloch P. Y., 118 Pitt st
 McDonald A. J., 66 Castlereagh st
 Macdonald Evan, 64 Pitt st
 McDonald Frank J., 9 Castlereagh st
 McDonald T. G., 60 Castlereagh st
 McDonnell and Moffitt, Mutual Life Association building, George and Wynyard st
 McDonnell C. J., Mutual Life Association building, George and Wynyard st
 McElhono and Barnes, 15 Castlereagh st
 McElhono W. D., 15 Castlereagh st
 McEvilly and McEvilly, 15 Castlereagh st
 McEvilly A., 15 Castlereagh st
 McEvilly U., 15 Castlereagh st
 McGeelan R. R., Gordon rd, Lindfield
 Macgregor and Palmer, 131 Pitt st and Parkes st, Ryde
 Macgregor Alexander R., 131 Pitt st
 McIntosh H. E., J.P., 32 Elizabeth st
 Mackellar G. S., P.O. chambers, 114a Pitt st
 Mackenzie and Mackenzie, 164 Pitt st
 Mackenzie C. L., 164 Pitt st
 Mackenzie Harley U., 279 George st
McLAHLAN AND MURRAY, Solicitors, E. S. and A. Bank Buildings, King and George streets, (J. C. McLachlan, Orange; Alexander J. McLachlan, Commissioner for High Court N.S.W., N.Z., S.A., W.A. and Tasmania; Norman H. Murray), Cable Address, "Attorney," London Agents, Waterhouse and Co., 1 New Court, Lincoln's Inn, W.C., and 60 Cornhill, E.C.
 McLachlan A. J., E. S. and A. Bank buildings, King and George st
 McLachlan A. L., 9 Castlereagh st
 McLaughlin John and Son, Union Bank chambers, Hunter st
 McLaughlin John, J.P., Union Bank chambers, Hunter st
 McLaughlin John Harley, Union Bank chambers, Hunter st
 Maclean C. H. R., 99a Pitt st
 McLeod J., 94 Pitt st
 McMahon W. D., 99 Pitt st
MACNAMARA AND SMITH (Ernest A. Smith and Herbert Brown), Belmont Building, 16 Castlereagh st, Sydney
 Maddock Ernest A., J.P., 88 Pitt st
 Maddrell Percy C., 2 O'Connell st
 Magney John, 91 Elizabeth st
 Mahony Wm. H., 60 Castlereagh st

Solicitors continued—
Makinson and Plunkett, 49 Elizabeth st
Makinson H. M., 49 Elizabeth st
Manning Claude, Challis House, Martin pl
Manning W. B., Ocean House, 24 Moore st
Marks Percy J., 92 Pitt st
Marks W. Moffitt, 70 Pitt st
Marston John H., J.P., Campbelltown rd, Liverpool
Marshall T. and Marks, 70 Pitt st
Marshall H. O., Australasia chambers, Martin place
Marshall Thomas, 70 Pitt st
Matthews E. O. H., (Narrandern), 729 King st
Maud John W., Royal chambers, 1-3 Castlereagh st
Maxwell H. P., 48 Elizabeth st
Maze W. Archibald A., 6 Moore st. Tel. City 1683
Metcalf and Dangar, 10 Bligh st
Metcalf W. C., 10 Bligh st
Michael Theophilus, 98 Pitt st
Milford A. V., 15 Castlereagh st
Milford Ernest A., 2 Bond st
Millington J. T., 82 Pitt st

MINTER, SIMPSON AND CO.—
(Alex. Robert Minter, Edward P. Simpson, and W. Nathan), Solicitors and Notaries, Union Bank Chambers, Hunter st, Sydney. Tels. 382 and 716 Central and 2146 City

Minter A. R., Union Bank chambers, Hunter st
Mitchell (Mark) and Forsyth, 11 Moore st
Mitchell Mark, 11 Moore st
Mitchell Alfred, 166 King st
Moffatt J. B., 41 Elizabeth st
Moffitt R. D., Mutual Life Association building, George and Wynyard sts
Moloney P. N., 99 Elizabeth st
Moutain Neville W., 81 Pitt st
Moore P. S., 84 Elizabeth st
Morgan Harold T. and Morgan, Ocean House, 24 Moore st
Morgan A. J., Ocean House, 24 Moore st
Morgan Harold T., Ocean House, 24 Moore st
Moseley W. H., J.P., Ocean House, 24 Moore st
Moseley William O., Mutual Life of N.Y. building, Martin place
Moses Herbert O., Challis House, Martin pl
Moss Harry O. G., 62 Hunter st
Muddle Arthur, J.P., Pastoral chambers 4 O'Connell st
Mulligan J. J., 82 Pitt st
Murphy and Moloney, 99 Elizabeth st
Murphy T. E., 99 Elizabeth st
Murray Norman H., E. S. and A. Bank buildings, 726 King st
Myers D. M., Norwich chambers, 50 Hunter st
Nathan Alfred W., Union Bank chambers, Hunter st
Naughton F. E. Matthew, 49 Elizabeth st
Nelson Charles O., 11 Moore st
Newman Edgar H., 82 Pitt st
Newton E. R., 135 King st
Nicholls T. W., Railway Solicitor's office
Nicholson Albert, 186 King st
Nolan Percy L., 137 King st

NORTON, SMITH AND CO. (Robert Smith, Frank Osborne, Edward Ainsworth Gaden, David William Roxburgh, Percy O. Maddrell), Solicitors; (Robert Smith, Frank Osborne, David W. Roxburgh, and Edward A. Gaden), Notaries Public; Frank Osborne, Commissioner for taking Affidavits for all British Colonies and Dependencies, also for the State of New York; 2 O'Connell st, Sydney

Norton William H., 33 Rowest
Nott J. E. V., 375 George st
O'Brien Thomas O., 37 Elizabeth st
O'Carroll D., 146 King st
O'Donnell P. J., 62 Hunter st
Old Richard, 17 O'Connell st
Oliver Albert D., 27 Elizabeth st
Oliver F. A., 47 Castlereagh st
Oliver John, 169 Barendse ave
O'Neill M. J., 99 Elizabeth st
O'Neill Morgan J., 106 King st
O'Ryan J. G., 9 Queen st, Woolahra
Osborne Frank, 2 O'Connell st
Osborne H. S., 14 Castlereagh st
Oxley R. A., 58 Hunter st
Palmer A. J., Howard, Bell's chambers 131 Pitt st
Palmer H. S., 131 Pitt st
Palmer W. H., 47 Elizabeth st
Parish Walter G., Mutual Life of New York building, Martin place
Parker A. L., 82 Pitt st
Parker B. F., Eldon chambers, 92 Pitt st
Parker William, 67 Elizabeth st
Pissmore C. J., 32 Elizabeth st
Payne Nathan J., 369 George st
Penny P. E., 70 Hunter st
Peel T. D., 17a Pitt st
Perkins, Stevenson and Co., Pitt and Rowe sts
Perkins E. W., J.P., 122 Pitt st
Perks P. J., Wentworth court, 64 Elizabeth st
Perry John A. L., Dent and Co., 62 Hunter st
Perry John A. L., 62 Hunter st
Peterson Ernest J., 166 King st
Petric F. O., 375 George st
Phillips George W., Equitable buildings, 350 George st
Phillips Oswald J., 109 Pitt st

PIGOTT AND STINSON, Castlereagh House, 2 Castlereagh st, Sydney, (John Stinson, H. Minton Taylor), Solicitors of the Supreme Court of New South Wales and of the High Court of Australia. London Agents: Biddle and Co., 22 Aldermanbury, E.C.; Victorian Agents: Lynch and McDonald, Oxford Chambers, Bourke st, Melbourne; Queensland Agents: Atthow and McGregor, City Chambers, Queen and Edward sts, Brisbane; Tasmanian Agents: Dobson, Mitchell and Allport, 101 Macquarie st, Hobart; New Zealand Agents: Bell, Gully, Bell and Myers, Panama st, Wellington; West Australian Agents: Haynes, Robinson and Cox, Howard st, Perth; South Australian Agents: Murray, Hayward and Magarey, Pirie st, Adelaide. Cable Address, "Castle," Sydney

Pile Sidney R., 149 King st
Pitt C. B., 4 O'Connell st
Piatt-Hepworth H. B., Exchange, 56 Pitt st
Plunkett W. P., 49 Elizabeth st
Poole C. T., 198 Pitt st
Pratt Percy J., 105 Pitt st
Price Maurice E., 62 Hunter st
Pridde and Gosling, 163 Pitt st
Pridde R. G., 163 Pitt st
Primrose H. B., 60 Castlereagh st
Purcell T. J., 65 Elizabeth st
Purves A. Gratton, 10 Bligh st; p.r. "Carrog," 298 Edgemoor rd, W'alira
Quail Alfred O., 18 Cavendish st, Stanmore
Quinn S. M. and Lee, Victoria chambers, 44 Castlereagh st

Ralston John Thompson, 86 Pitt st
Rand and Drew, 2 Hunter st
Rand W. A., 2 Hunter st
Raves George A., 118 Pitt st
Rawlinson and Hamilton, 6 Moore st
Rawlinson T., J.P., 6 Moore st
Read and Read, 26 Castlereagh st
Read C. J., 26 Castlereagh st
Read Thomas, 26 Castlereagh st
Read Vero, 26 Castlereagh st
Reeder Joseph J., 363 Darling st, Balmaln
Reynolds Arthur J., B.A., Citizens' Life Assurance building, Moore st
Rich H. C. Ellison, 10 Bligh st
Richardson J. A., 98 Pitt st
Richardson J. S., 62 Hunter st
Ridge Stanley L., 82 Pitt st
Robberds and England (T. H. England) Australian chambers, Martin place
Roberts Albert C., 52 Elizabeth st
Roberts E. A., Ocean House, 24 Moore st
Roberts Edward, 82 Pitt st
Roberts H. G., 26 Castlereagh st
Robinson G. A., 107 Pitt st
Robinson L. W., 14 Moore st
Robinson W. W., Ocean House, 24 Moore st
Robinson J. H., Vickery's chambers, 82 Pitt st
Robson W. C., Crown Solicitor's Office
Robson and Cowlishaw, 164 Pitt st
Robson W. E. V., M.L.A., 164 Pitt st
Rofe Alfred and Sons, 60 Castlereagh st
Rofe J. F., 60 Castlereagh st
Rogers George H., 12 Castlereagh st
Rollin P. Lynne, 26 Castlereagh st
Rose T., 84 Elizabeth st
Roxburgh David W., 2 O'Connell st
Roxburgh Russell O., 18 Bridge st
Rundle Charles W., 14 Castlereagh st
Russell, Russell and Williams, Equitable buildings, 350 George st
Russell William, Equitable buildings, 350 George st
Russell E. H. T., Equitable buildings, 350 George st
Russell H. A., B.A., 369 George st
Russell William, 350 George st
Russell-Jones and Barker, 117 Pitt st
Ryan J. O. J., 56 Elizabeth st
Salinger Herbert M., 174 Phillip st
Salway Henry, Ocean House, 24 Moore st
Sanders P. M., 48 Elizabeth st
Saywell and Saywell, Falmouth chambers, 117 Pitt st
Saywell Claude, Falmouth chambers, 117 Pitt st
Saywell Thomas, Falmouth chambers, 117 Pitt st
Saywell Thomas S., Falmouth chambers, 117 Pitt st
Scarr Herbert A., 109 Pitt st
Schneider Charles W., 369 George st
Schneider W. D., 163 Pitt st
Scott W. E., 60 Castlereagh st
Scroggie H. De V., 99 Pitt st
Shaw (A.B.) and McDonald, 163 Pitt st
Shaw A. B., 163 Pitt st
Shaw A. G., 121 Pitt st
Shepherd H. W., 14 Moore st, and at Parramatta
Shipway and Berne, 113 Pitt st
Shipway W. C., 113 Pitt st
Shorter Arthur Ashton, 118 Pitt st
Shorter Rowland H., 107 Pitt st
Shorter T. Ashton, 118 Pitt st
Simpson E. P., Union Bank chambers, Hunter st
Simpson W. M., 64 Elizabeth st
Sinclair Colin A., 26 Castlereagh st
Sly and Russell, 369 George st
Sly Dr. J. D., Union Bank chambers, 68 Pitt st
Sly Dr. G. J., L.L.D., 369 George st
Smidmore J. S., Wentworth court, 64 Elizabeth st

Smith Ernest A., 15 Castlereagh st
Smith G. Banks, 18 Castlereagh st
Smith George O., 87 Pitt st
Smith H. A., Icton, 88 Pitt st
Smith Robert, 2 O'Connell st
Smith W. Carter, J.P., 52 Elizabeth st
Smithers Charles O., 2 Hunter st
Spark Arthur P., 12 Castlereagh st
Spear E. J., 25 Elizabeth st, and 14 Jersey rd, Paddington
Spier F. H., Equitable building, George st
Steel H. Eden, 99 Pitt st
Stephen, Jaques and Stephen, 12-14 O'Connell st
Stephen A. Cotsett, 12-14 O'Connell st
Stephen C. O., 12-14 O'Connell st
Stephen Ernest P., 114a Pitt st
Stephen L. A. M., 12-14 O'Connell st
Stephens Stephen M., Citizens' chambers, Moore st
Stevenson J. W., 122 Pitt st
Stinson John, 26 Castlereagh st
Street J. W., Walther building, 24 Bond st
Sullivan Bros., Falmouth cham., 117 Pitt st
Sullivan D. S., Falmouth cham., 117 Pitt st
Sullivan P. H., J.P., Falmouth chambers, 117 Pitt st
Sullivan Reginald, 114a Pitt st
Summers C. S., Australasia chambers, Martin place
Tango Charles L., 10 Bligh st
Tanner F. J., 54 Elizabeth st
Taylor C., 113 Pitt st
Taylor A. J. and Greenwell, 36 Moore st
Taylor A. J., J.P., Citizens' chambers, Moore st
Taylor H. Minton, 26 Castlereagh st
Tebbutt E. H., 84 Pitt st
Teece Roy Noel, 87 Pitt st
Thoma James O., Mutual Life of N.Y. buildings, Martin place
Thom J. Stuart Bros. & Co., Mutual Life of N.Y. buildings, Martin place
Thom J. Stuart, Mutual Life of N.Y. buildings, Martin place
Thompson and Hunt, 82 Pitt st
Thompson and Nott, 375 George st
Thompson F. A., 127 King st
Thompson J. A., 117 Pitt st
Thompson Joseph, Vickery's cham., 82 Pitt st
Thornton H., 84 Elizabeth st
Tobin R. O., 117 Pitt st
Tollhunter Frederick W., George st, Parramatta
Tress Herbert L., 107 Pitt st
Trickett Hon. W. J., M.L.C., J.P., 60 Castlereagh st
Turner George H., 56 Hunter st
Vickery E. Frank, Vickery's chambers, 82 Pitt st
Villeneuve-Smith and Dawes, 28 Castlereagh st
Villeneuve-Smith F., 28 Castlereagh st
Vindin and Littlejohn, 14 Castlereagh st
Vindin W. M., 14 Castlereagh st
Waldron T. W. K., 109 Pitt st
Walker Charles A., 113 Pitt st
Walker F. W., 12 Castlereagh st
Walker Horace G. F., 11 Moore st
Wallace Frank E., 64 Elizabeth st
Warren E. W., 19 Hunter st
Waterford W. B., 18 Castlereagh st
Watts Percy R., 12 Castlereagh st
Way Eric R., 26 Castlereagh st
Weaver and Allworth, Australasia Chambers, Martin place
Weaver A. W. E., Australasia chambers, Martin place
Webster J. C., 78 Pitt st
Weghorst F. E., 52 Elizabeth st
Whitmore A. E., 78 Pitt st
Wheeler Arthur R., 26 Castlereagh st
White P. K., 146 King st

Wilkinson, Osborne and Rundle, 14 Castlereagh st
Williamson F. B., 14 Castlereagh st
Williams A. Lachlan, 18 Bridge st
Williams H. S., 109 Pitt st
Williams Keith, 350 George st
Williamson John and Sons, 163 King st
Williamson G. F., 163 King st
Williamson John, 163 King st
Williamson P. Leydon, 163 King st
Wilson and Harriott, Royal chambers, Hunter and Castlereagh sts
Wilson F. Y., Royal chambers, 1-3 Castlereagh st
Windey W. A., 78 Pitt st
Wolstenholme Harry, 14 Moore st
Wood F. E., 114a Pitt st
Wood Fred W., 3 Castlereagh st
Wyndley A. J. R., 60 Castlereagh st
Yeomans H. J., 11 Castlereagh st
Yeomans Richard, 14 Castlereagh st
Young Alfred G., 11 Castlereagh st

HEPBURN C. G.

A.M. Inst. C.E., Consulting Engineer and Patent Attorney, 70 Pitt st, near Hunter st, Tel. 3045 City. Foreign Member Chartered Institute, Patent Attorneys, Australian and Foreign Patents procured in all countries where Patent Laws exist. Trade Marks, Copyrights, and Designs registered. Established 1887.

SPRUSON WILFRED J.

Engineer and Patent Attorney, car. King and Elizabeth sts; Tel. 2329. Civil and Mechanical Engineer. Foreign Member Chartered Institute Patent Attorneys. I prepare Patent Specifications and Drawings; make and prosecute Applications for Patents, and for the amendment thereof; advise on the Sufficiency of Specifications and in Questions of Infringement; make Investigations into Novelty, Utility, and Subject Matter, and generally assist Solicitors and Counsel in the Prosecution and Defence of Patent Cases. 21 years in practice

SOUTH SEA ISLAND TRADERS.

Leichtner Ltd., Forbes st, City
Morgan and Co., 19 Bridge st

SPICE MANUFACTURERS AND IMPORTERS.

Clifford, Love and Co., 77 Clarence st
Erwing E. R., 68 Harbour st
Harper Robert and Co. Proprietary, Ltd., 93 York st
Imperial Manufacturing Co., Ltd., 77-79 Clarence st
Leichtner Ltd., Forbes st, City
Mitchell D. and Co., Ltd., Harbour place
Parry J. and Co., 66 Pitt st, Waterloo
Parsons Brothers and Co. Proprietary Ltd., 321-327 Kent st
Poole and Holmes, 232 Sussex st

SPOKE MANUFACTURER.

Munro James, 172 to 188 Walker st, R'fern

SPORTS DEPOTS.

See also *Cricking Depots, &c.*

Berckelmann L. J., 350 George st
Cannell Cycle and Motor Agency, Ltd., 322 George st
Deane John & Son, 73 Walker st, N. Syd.
Holdsworth, Monpherson and Co., 252-266 George st
Huxley W. C., 405 King st, Newtown
Lasseter F. and Co., Ltd., 403-421 George st
McMillan, Deery and Co., Ltd., 38 Castlereagh st
Martin James and Co., 681 to 689 George street, Haymarket
Merrifield W. A., 13 Elizabeth st
Rice E. J., 350 George st

SIMMONS MICK LTD., 410, 720-722 George st, Haymarket, 24a Pitt st, 119 and 141 King st, 179 Oxford st, 273 Darling st, Balmaln, 311 King st, Newtown, and Church st, Parramatta —(See Advt. opposite name in Alphabetical)

Searle James, Imperial arcade, 170 Pitt st
Spalding A. G. and Bros. of Australasia, Ltd., 228 Clarence st
Sykes William, Ash st, off 338 George st
Trumper Victor and Dodge, Ltd., 317 George st

SPRING MANUFACTURERS.

Courtney and Bohlsen, Forbes st

FLETCHER JOSEPH AND SONS, Wireworkers and Manufacturers. First Awards M.C.I.E., 1888-89. Established 1857. Engineers, Bicycle, Motor, Coachbuilders Springs, &c., Wirework of all kinds. 36 George st west. Phone 682 Glebe
Pioneer Railway Spring Co., Ltd., McEvoy st, Alexandria

WHILE JOHN

Manufacturer of all kinds of Springs for Colliery and General Engineering purposes. Special attention given to Safety Valve Springs. 67 Crystal st, Petersham; tel. 393 Petersham. P.r., 183 Trafalgar st (cor. of Hope-street st, Petersham); tel. 393 P'sham

SQUATTERS.

See *Pastoral Section*

STAINED GLASS ARTISTS.

See *Artists in Stained Glass.*

STARCH MANUFACTURERS.

Brown & Polson, Ltd., Church st, N'town
Clifford, Love and Co., 77 Clarence st
HARPER ROBERT & CO. PROPRIETARY LTD., Manufacturers of "Silver Star" Starch, Empire Chambers, 83 York st, Oriental Mills and Stores, Duncan st
Parsons Bros. and Co. Propy. Ltd., 321-327 Kent st
Reckitts (Over Sea), Limited (London and Hull)—E. Standish Stewart, representative, Hill and Bourke sts, Redfern

STATION SUPPLIES.

Dewhurst and Halloran, Ltd., 8 O'Connell st.
Horder Brothers, 422 George st and 203 to 211 Pitt st, near G.P.O.
Jones E. O. and Co., 3 Spring st
Westgarth Ronald, 39 Hunter st
Williams F. W., 1 Bligh st

STATIONERS (WHOLESALE AND MANUFACTURING).

Andrew John and Co., 21 Phillip st
Batsou and Co., Ltd., 91 Clarence st

BROOKS WM. & CO. LIMITED

17 Castlereagh st. (See Advt. opposite name in Alphabetical.)

Campbell J. A. and Co., Mullins st

COLLINS BROTHERS AND CO. LIMITED—W. Angus Stewart, Manager, 105 Clarence st. Tel. Nos. 699 Central and 2748 City

COWAN ALEX. AND SONS, LIMITED, 37 Wynyard square

Culliford Charles D., 159 Clarence st

DETOLD WILLIAM LTD. (W. J. Humphreys, Manager), Wholesale Stationers, Envelope and Account Book Makers, 107 Clarence st, Sydney

Edwards, Dunlop and Co., Limited, 123-129 Clarence st
Ferguson Limited, 44 Carrington st
Galway and Company, 250 Kent st
Giovannardi G., 44 Carrington st



GORDON & GOTCH (SYDNEY) LTD.

(THE WORLD'S PRESS AGENCY), 123 Pitt street

Leigh S. T. and Co., Ltd., Castlereagh and Goulburn sts
Luft E. and Co., 58 Margaret st
Macfarly W. M., 91a Clarence st
Morgan George and Co., Ltd., 200-211 Clarence st
Muir James and Co., 58 Margaret st
Novill W. and Co., 6 Clarence st
Pocklington H. A., 350 George st
Prentice J., 416 Kent st
Ross Bros. Ltd., 515-7 Kent st

SALKELD & WALLACE LIMITED

Account Books (all Bindings and Bindings), Writing Blocks, Exercise Books, and all School Supplies, 119-121 Clarence st, Sydney. Telephone 3694 Central

SANDS JOHN (LTD.)

374 George street—(See Advt.)

SMITH W. E., LTD., 22-30 Bridge st, Sydney; regl. office, 109 Pitt st; 61 Hunter st, Newcastle; and College Hill Chambers, College Hill, London, E.O.

Snashall's Ltd., 259 Clarence st
Spicer James and Sons, Ltd., 103 Pitt st
Turner and Henderson, 16-18 Hunter st
Wiggin, Teape and Co., Ltd., paper makers and importers; K. H. Rogers, representative, Ash st, off 338 George st
Wilson Bros., Ltd., 56 Hunter st
Wimble F. T. and Co., Ltd., 87 and 89 Clarence st

STATIONERS.

See also Booksellers.

Adams A. J., Auburn rd, Auburn
Adams Mrs. Kate, Cox's rd, North Ryde
Adams Miss V., 195a Oxford st
Addington H., Palace st, Petersham
Alexander W. H., 85 Regent st
Andrew John and Co., 21 Phillip st
Andrews (William) Printing Co., Ltd., 315 Pitt street
Armstrong R. H., Rocky Pt. rd, Rockdale
Asher J. R., 187 Military rd, Mosman
Bailley Miss E., 620 Crown st
Bailley Mrs., 131 Bondi rd, Bondi
Barr H. R., 110 Weston rd, Rozelle
Batsou and Co., Limited, 91 Clarence st
Baxter Mrs. L., Marrickville rd, M'ville
Bell Mrs. C., 87 Povenex st
Bell Fred. C., 7 Mount Vernon st, Forest Lodge
Bell Mrs. L., Bay st, Rockdale
Bennett J. H., Victoria ave, Chatswood
Bernasconi J. A., 81 Redfern st, Redfern
Bleke and Co., Burdett st, Hornsby
Bismire S., 57 Parramatta rd, Annandale
Blunohard Ralph E., 9 Queen Victoria Market building
Bone W. H. and Co., 15 Bondi st
Rooth George and Co., 73 Druitt st

BROOKS WM. & CO. LIMITED

17 Castlereagh st. See Advt. opposite name in Alphabetical

Brown Alexander, 101 Crystal st, Petersham
Bryant Mrs. A., 62 Queen st, Woollahra
Burnet A. E., 258 Oxford st, Paddington
Butler Mrs. A., 142 Military rd, Kent. B. "Benton Hole"—Mrs. E. A. Hellyer, Bathurst and George sts
Caine E., 178 Regent st, Redfern
Campbell Mrs. A. M., Bondi rd, Bondi
Caxton Printing Works, 24 Jamieson st
Christian and Co., Regent st, Kogarah
Clark P., 3 Rowe st
Coker S. H., 181 Oxford st, Waverley
Cook Mrs., Lane Cove rd, Turramurra

COLE E. W., BOOK ARCADE, Book-seller (New & Secondhand), Stationer, Music Seller, Circulating Library, 346 George st, Sydney. (The first shop in George st below the G.P.O.)—T. E. G. Smith, manager

Cowan Alex. and Sons, Ltd., 87 York st
Cox G. O., Marrickville rd, Marrickville
Oraswell Edward, 356 Oxford st, Pad'ou
Crofts C. Ryder, 209 King st, Newtown
Crowe P. F., 426 Pitt st
Croyden A. L., 210 Oxford st, Woollahra
Cunningham Mrs. E., 58 Military rd, M'vill
Delaney Misses, 148 Liverpool rd, Ashfield
Detmold William, Ltd., 107 Clarence st
Dexter Miss A. E., 149 Enmore rd, Enmore
Diekin Mrs. M. E., 337 Parramatta rd, Leichhardt

Downey Mrs. M., Railway st, Rookwood
Duncan & Macleod, 84 Bathurst st
Dwyer E. J., 705 George st

DYMOCK'S BOOK ARCADE AND CIRCULATING LIBRARY

428 George st, Commercial and Private Stationers. Telephone, Central 1231

Edmunds Robert, 190 William st
Etherington Mrs. T., 48 Queen st, W'inhra
Faul C., 188 Parramatta rd, Petersham
Finn Bros., 381 Pitt st
Fletcher A. E., South st, Granville
Foraythe A., 149 Parramatta rd, Annandale
Freestone Mrs. M., Piper st, Annandale
Freestone Mrs. Mary W., Johnston st, Annandale
Gapes George, South st, Granville
Gibbs, Cryer and Co., 445 Kent st
Gittins J. G., 61 George st west
Goldard Henry, 123 Harris st
Gooley Mrs. W., 325 Military rd, Mosman

GRACE BROTHERS, The Model Store, Broadway, Glebe. (See advt. opposite Drapers.)

Grace Frank, 84 Bathurst st
Gray Arthur, 149 Cleveland st, Redfern
Green P. L., J.P., 141 Liverpool rd, Ashfield
Grenenger Misses, Burwood rd, Burwood
Grimm Miss L., 317 King st, Newtown
Gullian W., 97 Bondi rd, Bondi
Hall J. L., 18 Swanson st, Erskineville
Haworth Walter, 621 Darling st, Rozelle
Hefferman R., Railway ter, Petersham
Hilzinger Miss Fanny, 77 Cleveland st, Redfern
Hinchelliff James, 75 Botany rd, Waterloo
Hood Mrs. A., 20 Crystall st, Petersham

HORDERN ANTHONY & SONS, Sydney—(See headlines throughout Directory)

Horder Brothers, 422 George st and 203-211 Pitt st near G.P.O.
Hume K. H., 98 Miller st, North Sydney
Hunt J. R., 221a Parramatta rd, L'hardi
Hunter Miss M., Marrickville rd, Dulwich Hill

Judd W. H., 137 Parramatta rd, Annandale
Jones V. A., 42-44 Luckey st, Sum. Hill
Joscelyne L., Rocky Point rd, Rockdale
Judd F. L., 137 Glebe Point rd, Glebe
Kelly H. T., 26-27 Rowe st
Kerr W., 626 Darling st, Rozelle
K. ya Mrs. John, 153 Miller st, North Syd.
Kidd E. W., 177 Glebe Point rd, Glebe
Kirby S. J., 110 Liverpool st
Laker H. S., 119 George st, Camperdown
Langer's Stationers' Hall, 394 Oxford st, Woollahra

Lansdown Charles H., New Canterbury rd, Petersham
Larkin Mrs. M. J., 135 Enmore rd, Enmore
Lee Edward and Co., 14 Carrington st
Lees S. E., 81 Clarence st
Leigh S. T. & Co., Ltd., Castlereagh and Goulburn sts

Line E. and S., Beamish st, Campsie
Little and Co., 188 Oshroth st, Parramatta
Livingstone A. J., 58 Hunter st
Lewry Mrs. C. O., Marrickville rd, M'vill
McBent H., Bridge st, Drummoyne
McCarroll, Stewart and Co., 22-24-26 Goulburn st
McLardy W. M., 91a Clarence st
Minton H., 155 Blue's Point rd, N. Sydney
Marks S. D., 109 Oxford st, Waverley
Martyn J. I. and Son, 14 Castlereagh st
Masou Alfred, 15 Queen Victoria Markets

Matthews F. S., 452 Oxford st, Paddington
METHODIST BOOK DEPOT, 381 George st, Sydney. Telephone 4230 Central

Mihell Charles O., 242 Pitt st
Molloy L., 222 George st
Morris Mrs. A., 69 Harris st
Myers Phillip, 117 Bathurst st
Napier N., 1 Albion st, Waverley
N.S.W. Bookstall Co., Ltd., 476 and 861 George st, and 51 Pitt st
Newcombe Robert A., 108 Harris st
Norton C., 105 Regent st, Redfern
Olliffe Mrs. Jessie, 203 Cleveland st, R'fern
Palmer H. C., 470 Parramatta rd, P'sham
Park and Moore, 21 Royal arcade
Parker J. H., 434 Elizabeth st
Parsons J. W., 78 Regent st, Redfern
Peel Edward, 422 Oxford st, Paddington

PENFOLD W. C. AND CO., 183 Pitt st

Pepper John, Palace st, Petersham
Pepperday W. A. and Co., 119a Pitt st
Peterson P., 433 Sussex st
Phillip George B. and Son, 208 George st, and 33 Broadway, Glebe, and 444 Harris st
Pickett A., The Strand, Croydon
Pleher J. D., 67 Corso, Manly
Pitt R. B., 94 Walker st, North Sydney
Playford L. L., Railway par, S. Granville
Purcell Percy R., 201 George st, near Quattri Arthur, Railway par, Kogarah
Rankine, Dobble and Co., 29 O'Connell st
Rea Mrs. L., 263 Church st, Parramatta
Roberts Mrs. C., New Canterbury rd, Dulwich Hill

ROBERTSON GEORGE AND CO. PROPRIETARY LTD., Book-sellers, Stationers, Publishers, &c., 239 Pitt st, opposite Sydney School of Arts

Rooney James, Marrickville rd, Dnl. Hill
Rosling Robert, 118 Falcon st, North Syd.
Ross Brothers Ltd., 615-647 Kent st
Rubensohn S., 94 Corso, Manly
Salkeld and Wallace Ltd., 119-121 Clarence st

SANDS JOHN (LTD.)

374 Georgestreet—(See Advt.)

Saunders Miss M., Macquarie st, Liverpool
Schiefeld Harry, Forest rd, Arncliffe
Schiefeld Miss M. E., Boulevard, St'field
Schultz Miss V., 174 Military rd, Mosman
"Shedairs," 229 William st
Smith and Lane, 16 Bridge st
Smith S., Gordon rd, Roseville
Smith W. E., Ltd., 22-80 Bridge st
Spencer, Simpson and Mann, Ltd., Chalmers street

Swain and Co., Ltd., 16 Moore st
Swain Mrs. E., Willoughby rd, Willoughby
Sweeney A., 27 Parramatta rd, Leichhardt
Sworn C., Illawarra rd, Marrickville
Sydney Stationery Co., 81 Liverpool st
Taylor Rupert G. F., 359 King st, N'town
Thompson Printery and Rubber Stamp Works, 297 George st

Tobin W., 83 Walker st, North Sydney
Tomalin C. J., 460 George st
Townsend S. D. and Co., 282 Pitt st
Turner and Henderson, 16-18 Hunter st
Tyerman John, 466 Parramatta rd, P'sham
Vale and Pearson, 2a Castlereagh st
Walsh Miss M., 51 William st
Watson J. F., South st, Granville
Wilcock Mrs. T., 22 Hercules st, Ashfield
Wildridge Richard, 3 George st, Waterloo

Wilcox Miss H. M., Mount st, N. Sydney
Willis J. P., 23 Broadway, Glebe
Wimble F. T. and Co., Ltd., 87 Clarence st
Winn F. W., Good st, Granville
Witt Mrs. M., Dalley's rd, Willoughby
Woodman John, 344 Cleveland st
X Ray Stationary Co. (The), 38-44 Carrington st
Yeend A. E., Spit rd, Mosman

STATIONERS (LAW).

Allen J. R., 50 Elizabeth st
Beves J. H., 121 Pitt st
Hilberwell E. C., 114a Pitt st
Butterworth and Co. (Australia), Ltd., 76 Elizabeth st
Camper J. W., 27 Elizabeth st
Canalghams F. and Co. Ltd., 146 Pitt st
Fuller and Co., 9 Castlereagh st
Kenyon Percy H., 109 Pitt st
Kenyon Thomas, 60 Castlereagh st
Law Book Co. of Australasia, Ltd. (The), late C. F. Maxwell (Hayes Brothers), 72 Castlereagh st
Marsden J. J., 57 Elizabeth st
Maxwell Charles F. (Hayes Brothers), 72 Castlereagh st
Penfold W. C. and Co., 183 Pitt st
Reed, Hanigan and Turner, Wentworth court, 64 Elizabeth st
Ralph George, 12 Castlereagh st
Russell Alexander, 8 Rowe st

SANDS JOHN (LTD.)

374 George street—(See Advt.)
Stott and Moore, Ltd., Martin chambers, Moore street
Turner and Henderson, 16-18 Hunter st
Whiteford G. E., 88 Pitt st
Winsor W. R. and Co., 170 Pitt st

STAYMAKERS.

See also Linen Drapers.
Gover Mrs. E. and Co., Castlereagh and Market sts

HORDERN ANTHONY & SONS, Sydney—(See headlines throughout Directory)

Horder Brothers, 422 George st, and 203 to 211 Pitt st, near G.P.O.

STEAM NAVIGATION COMPANIES.

See also Shipowners.

Aberdeen Line—Dalgety and Co., Limited, agents, O'Connell st
Adelaide Steamship Co., Limited—G. S. Yuill and Co., agents, 6 Bridge st
Anglo-Australasian Steam Navigation Co., Limited (Port Line), W. Milburn and Co.,—Gibbs Bright and Co., managing agents, 37 Pitt st

AUSTRALASIAN UNITED STEAM NAVIGATION CO., LIMITED—Adam Forsyth, J.P., Manager; Burns, Philip and Co., Ltd., Agents, 11 Bridge st

Australian Mail Line—Howard Smith Company Ltd., agents, 350 George st
Australian Union Line of Steamers—Gibbs, Bright and Co., agents, 37-39-41 Pitt st
Australasian S.S. Co.—Birt and Co., Ltd., agents, 7 Macquarie place

Blue Funnel Line—Glebe, Watt and Sanderson, Ltd., agents, 7 Bent st
BRITISH-INDIA STEAM NAVIGATION CO.—Burns, Philip and Co., Limited, Agents, 11 Bridge st

Burns, Philip Line—F. B. Newton, manager, Day st
Cairns N. Coastal Co-operative S.S. Co., Ltd., Day st
Canadian-Australian Royal Mail Line—Union S. S. Co., managing agents, 260 George st
China Navigation Co., Ltd.—G. S. Yuill and Co., Ltd., agents, 6 Bridge st
Clan Line, Ltd. (The)—MoArthur Shipping and Agency Co., Ltd., agents, 16 Macquarie place
"Cunard" S.S. Co., Ltd.—Burns, Philip and Co., Ltd., agents, 11 Bridge st
Currie Archibald and Co's A. and L. line of steamships, 63 Pitt st

DEUTSCH-AUSTRALISCHE DAMPFKRIEFTS-GESELLSCHAFT—(German-Australian Steamship Company), Hamburg—General Agency for Australasia, 5 O'Connell st; wharf, Woolloomooloo Quay east

Eastern and Australian Steamship Co., Limited—Gibbs, Bright and Co., managing agents, 37 Pitt st, Wharf, Circular Quay; Captain Green, superintendent

Ellerman-Bucknall Line of Steamers to South Africa—William Orlosky and Co., agents, 45 York st
Federal Line of Steamers—Birt and Co., Ltd., agents, 7 Macquarie place

GERMAN-AUSTRALIAN STEAMSHIP CO.—General Agency for Australasia, 5 O'Connell st, Wharf, Woolloomooloo Quay east

Gosford & Woy Woy Steamers, Erskine st
Gulf Line, Ltd.—MoArthur Shipping and Agency Co., Ltd., agents, 16 Macquarie st
Hawkesbury Steam Navigation Co., Ltd., Day st

HOULDER LINE STEAMERS—Houlder Brothers and Co., Ltd., Managing Agents in Australia, Exchange Corner, 63 Pitt street

HOWARD SMITH COMPANY, LIMITED, Steamship Owners—Henry Howell, Manager for N.S.W., Equitable Building, 350 George street. Wharves, foot of Klog street

HUDDART, PARKER LIMITED, Steamship Owners and Shipping Agents—Capt. T. L. Webb, Director; E. E. Chaffler, Assistant Manager, 261 George st. Wharves, foot of Margaret st. Office, Tel. 206 and 2140; Wharf 1865

ILLAWARRA & SOUTH COAST STEAM NAVIGATION COMPANY, LTD.—D. J. M. Sim, General Manager, Offices & Wharves, 67-61 Day st, Market Wharf. Tel. 93 and 1749 Central

Island Line of Mail Steamers to Lord Howe, Norfolk, New Hebrides, Santa Cruz, Solomon, Bille, Gilbert, Marshall, Caroline Islands, and Papua—Burns, Philip, and Co., Ltd., agents, 11 Bridge st
Ismay Imrie and Co.'s White Star Line—Dalgety and Co. Ltd., agents, O'Connell st

Steam Navigation Companies continued—
Land's Blue Anchor Line of Steamers—
Gleghrist, Watt and Sanderson, Ltd.,
agents, 7 Bent st
Lundgren's Swedish Steamers—Birt and
Co., Ltd., agents, 7 Macquarie place

MELBOURNE S. S. CO. LTD.
(A. M. Reid, Manager, corner of
King and York sts, Sydney, and at
Pymont Bridge Wharf (foot of Mar-
ket st). Tel. Office, Central 2180 and
City 711; Wharf, Central 4034

Messageries Maritimes (Compagnie des)
French Mail Steamships. Office,
Queen's Corner, 57 Pitt st. Wharf,
Dalgety rd, Miller's Point
Naudius Steamship Co., Ltd.—McArthur
Shipping and Agency Co., Ltd., agents,
15 Macquarie place
Netherlands India S.S. Co. to Dutch Indies
and Singapore—Burns, Philp and Co.,
Ltd., agents, 11 Bridge st

NEWCASTLE AND HUNTER
RIVER STEAMSHIP CO., LTD.
—Francis J. Thomas, Manager, 147-149
Sussex street; trading between
Sydney, Newcastle, Morpeth, Raymond
Terrace, Miller's Forest, Paterson,
Glencoe Town, Port Stephens, Booral,
Bullahdelah, &c.

New Guinea and New Britain Mail
Service—Burns, Philp and Co.,
Limited, agents, 11 Bridge street
New Zealand Shipping Co., Ltd., 38-40
Bridge st

NIPPON YUSEN KAISHA (Japan
Mail Line)—Burns, Philp and Co.,
Limited, Agents, 11 Bridge street
Norddeutscher Lloyd—Lohmann and Co.
general agents, 7-9 Bridge st

NORTH COAST STEAM NAVA-
TION CO., LIMITED (THE)—
Walter O. Watt, Chairman; Robert A.
Bell, Managing Director; Albert Allen,
Secretary. Wharf and Offices, 3
Sussex street; Passenger Office, 261
George st. (See Advt. opposite name in
Alphabetical Section)

North German Lloyd—Lohmann and Co.,
general agents, 7-9 Bridge st
Occidental and Oriental S.S. Co.—Burns,
Philp & Co., Ltd., agents, 11 Bridge st
Oceanic Steamship Company—Sydney to
San Francisco, via Auckland, Samoa,
and Honolulu—Burns, Philp and Co.,
Ltd., agents; 11 Bridge st. Tel. 2680.
Wharf, Circular Quay

Orient Line of Royal Mail Steamers
between England and Australia—
David Anderson, general manager in
Australia, Mutual Life of New York
building, Martin place

Pacific Mail S. S. Co.—Burns, Philp and
Co., Ltd., agents, 11 Bridge st
P. and O. Steamship Co.—Edward Tre-
lawny, superintendent in Australia,
Exchange corner, 67 Pitt st
P. and O. Co. Branch Service—Gleghrist,
Watt, and Sanderson, Ltd., agents, 7
Bent st

Port Jackson and Manly Beach Steamship
Co., Limited, Circular Quay
Queensland Line to and from Europe, via
Torres Straits—Burns, Philp and Co.,
Ltd., agents, 11 Bridge st

Royal Packet S.N. Co.—J. H. C. Stuart,
manager. Head office for Australasia,
7 Spring st
Shaw, Savill and Albion Co., Limited
—Dalgety and Co., Limited, agents,
O'Connell st
"Shiro" Line of Steamers—Birt and Co.,
Ltd., agents, 7 Macquarie place

Sydney-Singapore Line, via Queensland
Ports, Port Darwin and Java Ports,
and Dutch East Indies—Burns, Philp,
and Co., Ltd., 11 Bridge st

Taylor Allen and Co., Ltd. (wharves), Mil-
ler st, Pymont
Thompson George and Co.'s, Ltd., Aberdeen
Line, Bent and O'Connell sts
Tweed River Steamers—B. M. Corrigan
and Co., Day st

Union Castle Mail Line—Dalgety and Co.,
Ltd., agents, O'Connell st
Union Steam Ship Company of New Zea-
land, Ltd.—David Mills, manager,
259 George st. Wharves, corner
of Sussex and Margaret sts, and foot
of Drault st

United States and Australasia S.S. Co.—
George A. Parkes, manager, 55 Pitt st
White Star Line of Steamers to Dublin,
Capetown, London and Liverpool—
Dalgety and Co., Limited, agents,
O'Connell st

STEAM PUMPS (MANUFACTURERS OF)
Goodall T. M. and Co., Ltd., 303-5 Kent st

TANCYES LIMITED
Dalgety and Coy. Ltd., Agents for
Tongues Machinery in N.S.W. and
Queensland, Engineers and Machinery
Merchants, Sydney Depot—Argyle st,
Miller's Point. Telephone 2902. (See
Advt. opposite Title Page)

Worthington Pump Company, Limited,
32 Clarence st

STEAM TUG OWNERS.
See Tug Owners.

STEAMSHIP BUILDERS.
Mort's Dock and Engineering Company,
Limited, 35 Pitt st. Works, Balmain

STEAMSHIP OWNERS.
See Ship Owners.
" " Navigation.

STEEL CASTING MANUFACTURERS.
Hoskins, Smith and Co., Sheffield Steel
Foundry, Bulwara rd, Pymont

OSBORN SAMUEL AND CO., LTD.
—Sole Agents, Gibson, Battle and
Co., Ltd., 535 Kent st

STEEL CEILING MANUFACTURERS.
The Australian Embosteel
Ceiling Co.

P. Hall, Manager, 4th Floor, Castle-
reagh Chambers, 10 Castlereagh st.
Tel. 2274, and 3152 City

STEEL AND IRON PIPE MAKERS.
BRISCOE AND CO. LIMITED,
Iron, Hardware, and Machinery Mer-
chants and Importers, 383-385 Kent
street, Sydney. Tel. Nos. 99, 1429,
3011, 800, 2760 Central and 1014 City

HOSKINS G. & C.
LIMITED,
512 to 540 Wattle street. Eskbank
Iron Works. Colliery and Estate.
Lithgow. City Office, Equitable
Buildings, 350 George st

Scrutton R. L. and Co., Ltd., Mary Ann st
Ultimo
Stewarts and Lloyds (Australia), Ltd.,
Wattle st

**STEEL MERCHANTS AND MANUFA-
TURERS.**
See also Iron Merchants.
" " Ironfounders.

Atkins William Ltd., 461 Kent st
Australian Concrete Steel, Ltd., 280 Pitt
st

BOHLER BROS. AND CO., LTD.,
Tool and Mining Steel Manufacturers,
Angel place, off 127 Pitt st

Briscoe and Co., Ltd., 383-385 Kent st
Brown and Twiss, Mut. Life of N.Y.
Bldg., Martin place
Cammell, Laird and Co., Ltd., 176 Clare-
ence st
Dobson Charles, Franks and Co., 13
Moore st, and Pymont Bridge rd

**EAGLE AND GLOBE STEEL
CO. LTD. (THE)**
(W. W. Anderson, Sydney Manager).
Steel Manufacturers, Shellfield, Syd-
ney Office, 395 Kent st; Melbourne
Office, 254-266 Latrobe st; West
Australia, 46 Boulder rd, Kalgoorlie,
and Cliff st, Fremantle

Eaton Steel Foundry Co., Roberts st,
Rozelle

FRIEND W. S. AND CO., 118-115
York st, 190-204 Clarence st. Tel. 147

GIBSON, BATTLE AND CO., LTD.,
535 Kent st, R. Musket's Special Tool &
Borer Steels, S. Osborn and Co. (Shef-
field), makers

HOSKINS, SMITH & CO.
Why use Expensive Forgings when
we can supply you with Crucible
Steel Castings, which are better and
cheaper. Sheffield Steel Foundry,
Allen st, Pymont

Interlocking Steel Lathing Co., Ltd., 33-35
Sussex st
Johnston and Weir, Hornsey st, Rozelle

KIRKLAND JOHN AND CO.,
James st, off Sussex st. Tel., City
2084

Link Belt Co., 22 Clarence st
Macintosh John and Sons, 307 Pitt st

WOOD AND COMPANY: THE FUNERAL DIRECTORS OF N.S.W.: SYDNEY. (Head Office, 810-12 George
Street South. Phone 726)

Mort's Dock and Engineering Co., Ltd.,
Mort st, Balmain
Morton B. K. and Coy, 197 Clarence st
Noyes Brothers (Sydney, Ltd.), 116 Clare-
ence st

Raid J. R. and Sons, 401-403 Kent st
Sanderson Bros. and Newbould Ltd.,
191 Clarence st
Steel Indent Co. (The), 107 Pitt st, Sydney
Steel Construction Works, Chillis House,
Martin place
Stewarts and Lloyds (Australia), Ltd.,
Wattle st
Sydney Crucible Cast Steel Works, 46
Pymont Bridge rd

SYDNEY STEEL CO. LTD.
Engineers and Manufacturers of
Structural Steel Work, Edinburgh rd,
Marriekville. Tel. 716 Newtown

Turrell Steel Foundry, Ltd., 114a Pitt st
and Bay rd, North Sydney
Vickers Son & Maxell, Ltd., 175 Clarence st
Watkins R. G. and Co., 107 Kent st
White Bay Steel Works, White Bay,
Rozelle
Wiener Henry, 18 O'Connell st

STENCIL CUTTERS.
See also Engravers.
Elliott Frank, 79 McDougall st, Brakville
Lassetter F. and Co., Limited, 403 to 421
George st

SANDS JOHN (LTD.)
374 George street—(See Advt.)

STEREOTYPERS.
See also Electrotypers.
Andrew John and Co., 21 Phillip st
Barrell Brothers, 8 Dean's place

**THE ELECTRIC
Photo-Engraving Co.**
of Australasia, Ltd.
03 PITT STREET. Tel. 670

Hes and Pontoy, 167 Clarence st
Leigh S. T. and Co., Ltd., Castlereagh and
Goulburn sts
Leos S. E., 81 Clarence st
Paul Henry E., Dalley st
Penfold W. C. and Co., 183 Pitt st

SANDS JOHN (LTD.)
374 George street—(See Advt.)
Wimble F. T. & Co., Ltd., 87-89 Clarence st

STEVEDORES.
See also Lightermen.
" " Tugowners.

Alexander J. W., Ltd., 11 Macquarie place
Allan Alexander, 43 Lower Fort st
Breckett Henry, 1 Dicks st
Brown's Wharf Ltd., Cowper Wharf
Buckle F. and Sons, Ltd., Abattoirs rd

Central Wharf Stevedoring Co., Windmill Hat
Daley M., 55 Lower Fort st
Darling Island Stevedoring Lightering
Co., Ltd., Darling Island
Fitzroy Stevedoring Co., Cowper Wharf
Flood and Co., Ltd., Circular Quay
Healy W. O., J.P., 16 Spring st
Keane P. and Son, Cowper Wharf
Laudin Charles and Son, 63 Pitt st
Laudin Charles, 9 Dalley st
Malcolm George, 60 Upper Fort st
Moran H. and Co., 3 Queen's Court
Napier Thos., 43 Sussex st
Robertson William, 29 Cumberland st
Stafford Bros., 132 Sussex st
Stevedoring and Shipping Co., Limited,
Cowper Wharf
Sydney Stevedores' Wool Dumping and
Lightening Association, 3 Spring st
Sydney Stevedoring and Wool Dumping
Co., Ltd., 12-14 Loftus st
Wolf Hermann, 91 Kent st

STOCK AND SHARE BROKERS.
Marked * are members of the Sydney Stock
Exchange.
Arnold W. M. M., 93 Pitt st
Bain L. P. and Son, 56 Pitt st
Bain A. L. (Bain and Son), 56 Pitt st
Bain Lewis L., Exchange, 56 Pitt st
Bendall J. N., 82 Pitt st
Bragg J. C., Australian chambers,
Martin place
Brownhill D. J. (Furner and Brownhill),
117 Pitt st
Brownhill V. A., 117 Pitt st
BUZACOTT G. S. (Jones and Buzac-
cott), 70 Pitt st
Cape and Cape, 27 O'Connell st
Cape E. S. (Cape and Cape), 27 O'Connell
street
Cape H. A., 27 O'Connell st
Carroll James and Co., 19 Hunter st
Carroll James, J.P., 19 Hunter st
Cran Robert, 109 Pitt st
Daly J. E. O., 82 Pitt st
Daly Septimus, 114a Pitt st
Davis Ernest L., 135 Pitt st
Degehard C. A., 107 Pitt st
Dibbs O. B., 109 Pitt st
Ducker J. E., Mutual Life of New York
building, 135 Pitt st
Elles J. Currie, J.P., 113 Pitt st
French Henry, J.P., 93 Pitt st
Furner and Brownhill, 117 Pitt st
Furner P. O., 117 Pitt st
Gregory A. R., 19 Hunter st
Hemerson Louis C., 24 Castlereagh st
Henriques and Co., 98 Pitt st
Henriques G. H., 98 Pitt st
Hill R. S., 109 Pitt st
Hoare J. P., 107 Pitt st
Ivan Henry, 60 Hunter st
JONES AND BUZACOTT, 70 Pitt st
JONES JOHN R. (Jones and Buzac-
cott), 70 Pitt st
Legge and Bragg, Australasia chambers,
Martin place
Legge J. R., Australasia chambers, Mar-
tin place
Lewisson C. H., 114a Pitt st
Long Charles W., 40 Hunter st
McNall and Dicks, 109 Pitt st
Marich G. S., 70 Pitt st
McNall H. H., 109 Pitt st
Martyn T. H., 117 Pitt st
Meyer J., 105 Pitt st
MULLENS AND CO. (A. L. Mullens),
Ridout Chambers, 92 Pitt st
Mullens A. L. (Mullens & Co.), 92 Pitt st

*Mullens A. P. (Mullens and Co.), 92
Pitt st
*North A. H., Yarralla Chambers, 109 Pitt st
North John B., 107 Pitt st
*North John G., Mutual Life Building,
Martin place
Nott Randolph H. and Son, 114a Pitt st
*Palmer Joseph and Sons, 98 Pitt st
*Palmer Joseph (J. Palmer and Sons), 98
Pitt st
*Palmer Joseph S. (J. Palmer and Sons),
98 Pitt st
*Palmer Herbert H. (J. Palmer and Sons),
98 Pitt st
*Palmer L. E. (Palmer and Sons), 98-
Pitt st
*Partridge G. H., 92 Pitt st
*Quinn C. B., 109 Pitt st
Robey H. H., 17 Bridge st
*Rodd B. B., 83 Pitt st
*Scholar O. M., Australasia Chambers,
Martin place
*Smith Wallace H. and Co., 109 Pitt st
*Smith C. P. (J.P., Queensland), 109 Pitt
st
*Smith Charles H., 109 Pitt st
*Smith Wallace H., 109 Pitt st
*Soutar William, Post Office chambers,
114a Pitt st
*Steel F. O., 113 Pitt st
*Thompson T. J. and Sons, Eldon cham-
bers, 92 Pitt st
*Thompson T. J. (T. J. Thompson & Sons),
92 Pitt st
*Thompson H. C. (T. J. Thompson & Sons)
92 Pitt st
*Tilley W. (J.P., Queensland), 70 Pitt st
*Tilley F. E., 70 Pitt st
*Thomas and Quinn, 109 Pitt st
*Thomas C. J., 109 Pitt st
*Tooth A. B., Australasia chambers,
Martin place
Von der Heyde, 114a Pitt st
Ward S. E. and Co., 107 Pitt st
*Wheeler H. C., J.P., 105 Pitt st
*White A. B. S., 82 Pitt st
*Whitton K. S. G., Yarralla chambers, 109-
Pitt st
*Willis Val. A. B., 113 Pitt st

STOCK AND STATION AGENTS.
See also Auctioneers.
" " Land and Estate Agents.

Albils and Co., Ltd., Bondi Junction,
Waverley
Allworth W. F. and Sons, 25 Castlereagh st
Atkinson J. M., 10 Castlereagh st
Badger Bros., 14 Castlereagh st
Bolton A. T., 117 Pitt st
Bridge John and Co., Ltd., Albert st,
Circular Quay
Brodie F. A. and Co., 107 Pitt st
Brown Herbert H. and Co., 3 Spring st
Buck H. W., 3 Spring st
Chisholm H. and Co., 60 Castlereagh st
Country Produce Selling Co., 1-1, 1
Bent st
Dalgety and Co., Limited—T. F. Knox,
managing director, H. Y. Braddon,
manager, corner Bent and Bligh sts

GAIR, SLOANE & CO., 29 Bligh st,
Stock and Station Agents. Valuers
of Pastoral and Agricultural Lands.
Telephone 382 City. Established 1883.

Goldsbrough, Mort, and Company, Li-
imited—Office, Circular Quay; Ware-
houses, Circular Quay, Pymont and
Darling Harbour; also at Melbourne
and London

*Mullens A. P. (Mullens and Co.), 92
Pitt st
*North A. H., Yarralla Chambers, 109 Pitt st
North John B., 107 Pitt st
*North John G., Mutual Life Building,
Martin place
Nott Randolph H. and Son, 114a Pitt st
*Palmer Joseph and Sons, 98 Pitt st
*Palmer Joseph (J. Palmer and Sons), 98
Pitt st
*Palmer Joseph S. (J. Palmer and Sons),
98 Pitt st
*Palmer Herbert H. (J. Palmer and Sons),
98 Pitt st
*Palmer L. E. (Palmer and Sons), 98-
Pitt st
*Partridge G. H., 92 Pitt st
*Quinn C. B., 109 Pitt st
Robey H. H., 17 Bridge st
*Rodd B. B., 83 Pitt st
*Scholar O. M., Australasia Chambers,
Martin place
*Smith Wallace H. and Co., 109 Pitt st
*Smith C. P. (J.P., Queensland), 109 Pitt
st
*Smith Charles H., 109 Pitt st
*Smith Wallace H., 109 Pitt st
*Soutar William, Post Office chambers,
114a Pitt st
*Steel F. O., 113 Pitt st
*Thompson T. J. and Sons, Eldon cham-
bers, 92 Pitt st
*Thompson T. J. (T. J. Thompson & Sons),
92 Pitt st
*Thompson H. C. (T. J. Thompson & Sons)
92 Pitt st
*Tilley W. (J.P., Queensland), 70 Pitt st
*Tilley F. E., 70 Pitt st
*Thomas and Quinn, 109 Pitt st
*Thomas C. J., 109 Pitt st
*Tooth A. B., Australasia chambers,
Martin place
Von der Heyde, 114a Pitt st
Ward S. E. and Co., 107 Pitt st
*Wheeler H. C., J.P., 105 Pitt st
*White A. B. S., 82 Pitt st
*Whitton K. S. G., Yarralla chambers, 109-
Pitt st
*Willis Val. A. B., 113 Pitt st

STEVEDORES.
See also Lightermen.
" " Tugowners.

Alexander J. W., Ltd., 11 Macquarie place
Allan Alexander, 43 Lower Fort st
Breckett Henry, 1 Dicks st
Brown's Wharf Ltd., Cowper Wharf
Buckle F. and Sons, Ltd., Abattoirs rd

Central Wharf Stevedoring Co., Windmill Hat
Daley M., 55 Lower Fort st
Darling Island Stevedoring Lightering
Co., Ltd., Darling Island
Fitzroy Stevedoring Co., Cowper Wharf
Flood and Co., Ltd., Circular Quay
Healy W. O., J.P., 16 Spring st
Keane P. and Son, Cowper Wharf
Laudin Charles and Son, 63 Pitt st
Laudin Charles, 9 Dalley st
Malcolm George, 60 Upper Fort st
Moran H. and Co., 3 Queen's Court
Napier Thos., 43 Sussex st
Robertson William, 29 Cumberland st
Stafford Bros., 132 Sussex st
Stevedoring and Shipping Co., Limited,
Cowper Wharf
Sydney Stevedores' Wool Dumping and
Lightening Association, 3 Spring st
Sydney Stevedoring and Wool Dumping
Co., Ltd., 12-14 Loftus st
Wolf Hermann, 91 Kent st

STOCK AND SHARE BROKERS.
Marked * are members of the Sydney Stock
Exchange.
Arnold W. M. M., 93 Pitt st
Bain L. P. and Son, 56 Pitt st
Bain A. L. (Bain and Son), 56 Pitt st
Bain Lewis L., Exchange, 56 Pitt st
Bendall J. N., 82 Pitt st
Bragg J. C., Australian chambers,
Martin place
Brownhill D. J. (Furner and Brownhill),
117 Pitt st
Brownhill V. A., 117 Pitt st
BUZACOTT G. S. (Jones and Buzac-
cott), 70 Pitt st
Cape and Cape, 27 O'Connell st
Cape E. S. (Cape and Cape), 27 O'Connell
street
Cape H. A., 27 O'Connell st
Carroll James and Co., 19 Hunter st
Carroll James, J.P., 19 Hunter st
Cran Robert, 109 Pitt st
Daly J. E. O., 82 Pitt st
Daly Septimus, 114a Pitt st
Davis Ernest L., 135 Pitt st
Degehard C. A., 107 Pitt st
Dibbs O. B., 109 Pitt st
Ducker J. E., Mutual Life of New York
building, 135 Pitt st
Elles J. Currie, J.P., 113 Pitt st
French Henry, J.P., 93 Pitt st
Furner and Brownhill, 117 Pitt st
Furner P. O., 117 Pitt st
Gregory A. R., 19 Hunter st
Hemerson Louis C., 24 Castlereagh st
Henriques and Co., 98 Pitt st
Henriques G. H., 98 Pitt st
Hill R. S., 109 Pitt st
Hoare J. P., 107 Pitt st
Ivan Henry, 60 Hunter st
JONES AND BUZACOTT, 70 Pitt st
JONES JOHN R. (Jones and Buzac-
cott), 70 Pitt st
Legge and Bragg, Australasia chambers,
Martin place
Legge J. R., Australasia chambers, Mar-
tin place
Lewisson C. H., 114a Pitt st
Long Charles W., 40 Hunter st
McNall and Dicks, 109 Pitt st
Marich G. S., 70 Pitt st
McNall H. H., 109 Pitt st
Martyn T. H., 117 Pitt st
Meyer J., 105 Pitt st
MULLENS AND CO. (A. L. Mullens),
Ridout Chambers, 92 Pitt st
Mullens A. L. (Mullens & Co.), 92 Pitt st

STOCK AND STATION AGENTS.
See also Auctioneers.
" " Land and Estate Agents.

Albils and Co., Ltd., Bondi Junction,
Waverley
Allworth W. F. and Sons, 25 Castlereagh st
Atkinson J. M., 10 Castlereagh st
Badger Bros., 14 Castlereagh st
Bolton A. T., 117 Pitt st
Bridge John and Co., Ltd., Albert st,
Circular Quay
Brodie F. A. and Co., 107 Pitt st
Brown Herbert H. and Co., 3 Spring st
Buck H. W., 3 Spring st
Chisholm H. and Co., 60 Castlereagh st
Country Produce Selling Co., 1-1, 1
Bent st
Dalgety and Co., Limited—T. F. Knox,
managing director, H. Y. Braddon,
manager, corner Bent and Bligh sts

GAIR, SLOANE & CO., 29 Bligh st,
Stock and Station Agents. Valuers
of Pastoral and Agricultural Lands.
Telephone 382 City. Established 1883.

Goldsbrough, Mort, and Company, Li-
imited—Office, Circular Quay; Ware-
houses, Circular Quay, Pymont and
Darling Harbour; also at Melbourne
and London

WOOD AND COMPANY POSSESS LARGEST ROLLING STOCK AND LATEST MACHINERY (Head Office, 810-12
Geo. St., SYDNEY.)

Stock and Station Agents continued—
Graves Warden Harry, Ltd., 10 Castle-
reagh st.

HAIN & SEARIGHT

Stock and Property Salesmen, 12
Loftus st, Sydney. Tele. 2121 Central
Harrison, Jones and Devlin, Limited,
Macquarie place
Henderson L., 5 Gresham st
Hill Clark and Co., Ltd., 2 O'Connell at
Legis Joseph and Co., 5 Spring st
McCabe Morton and Co., 3 Castlereagh st
McNeill A. and Co., 56 Hunter st
Martinez C. L., Challis House, Martin
place
Martinez E. A., Rochester st, Homebush
Miller A. J., 174 New Canterbury rd,
Petersham

**NEW ZEALAND LOAN AND
MERCANTILE AGENCY CO.,
LTD.**—Walter F. Lawry, Manager;
N. L. Gillman, Sub-Manager, corner
Bridge and Loftus sts, Sydney

Parsons Fred. W., J.P., Victoria chambers,
14 Castlereagh st. Tel. 547

**PITT, SON AND BADGERY,
LIMITED.** Stock and Station
Agents, Wool and Produce Salesmen,
4 O'Connell street, Sydney. Tel. 263,
2041 and 476

Raleigh Ernest, 14 Castlereagh st
Stubbs and Co., 11 O'Connell at
Trebeck Son and Co., 12-14 O'Connell st

WEAVER & PERRY (Frederick G.)
Weaver, J.P., and John W. Perry, J.P.,
Stock and Station Agents, Castlereagh
House, cor. Hunter & Castlereagh sts
Wilkinson & Lavender, Ltd., 1 Spring st
Winchcombe, Carson Ltd., 46-52 Bridge st

STONE, ETC., MERCHANTS.

See also Cement Merchants.
" " Lime Merchants.

Fuller and Sons, 58 Pitt st
Klama Blue Metal Quarry—Offices, 336a
George st
Partridge William, 35 to 39 Mary st
Saunders Robert, Abattoirs rd
Ward J. and Co., 56 Pitt st

STORES (BONDED AND FREE).

Adelaide Free Stores—Dalgety and Co.,
Ltd., Dalgety rd
Argyle Bond—Dingle and Co., Ltd., pro-
prietors, 18-20 Argyle st
Borchardt N., Circular Quay
Brooke F. and Sons, Ltd., Abattoirs rd
Carrington Stores, Lower Fort at
Circular Quay—F. Cecil Jack, 5-9 Phillip st
City Free Stores—W. Donaldson Pro-
prietary, 271-277 Kent st
Clarence Street Bonded (Clifford Love)—
J. O. Love, warehousekeeper, 79
Clarence st
Connell John and Co. Proprietary Ltd.,
29 King st
Dalgety's (New), Argyle st
Dalgety's (New), Munn st
Dalton's—Dalton Brothers (of Sydney),
Ltd., proprietors, Pottinger st
Darling Harbour Free Stores, Ltd.,
Drumst st
Dingle and Co., Ltd., Argyle Bond, 18-20
Argyle st

Goldsbrough, Mort and Company, Limited,
Circular Quay and Darling Harbour
Government Ordnance Stores, Circular Q'y
Grafton Bond and Free Stores—Sydney
Harbour Trust, proprietors, Sussex st
Gray Bros., Ltd., 154 Sussex st
Hoffnung S. and Co., Ltd., 367-371 Kent at
Macquarie Bond, Ltd.—Henry Orelighin,
Managing Director, 83 Macquarie st
Metcalfe's—Upward and Co., proprietors,
Circular Quay
Oswald L. F. G., Kent at
Parbury's Bond, George st and Lower
Fort st

RICH E. & CO. LTD.

RICH'S BULK STORES & BOND.
Circular Quay (east side). Tel. 1376
City

Rowan's Bonded and Free Stores—W. East-
on, manager, 7 Pitt st
Simpson's Free Stores, Lackey and Pieris
Towns' Wharf—Dalgety and Co., Limited,
proprietors, Dalgety rd
Upward and Co., Circular Quay
Walker's, Parbury lane

STOREKEEPERS.

Adam J. S., George's River rd, Enfield
Adamson Mrs. Mary, Ermlington rd, Er-
mlington
Allen and Co., 341 Glebe Pt. rd, Glebe
Allen Alfred G., Liverpool rd, Strathfield
Alley V. F., Pitt st, Mortdale
Almond H., Merrylands rd, Holroyd
Andrews George, 61 Evans st, Rozelle
Argent D., Denison st, Waverley
Ashdown Miss E. J., St. George's rd, Bexley
Atkinson William, Station rd, Auburn
Baigis D. & W., 158-400 Parramatta rd,
Petersham
Baird Samuel, Cammaray rd, N. Sydney
Baird W., Military rd, Mosman
Baker E. A., Woodville rd, Granville
Baldock A., 2 Cromwell st, Ashfield
Barber Mrs. A., 113 Victoria rd, Marville
Barkeley Isaac O., 82 Harris st
Barnes John H., 87 Evans st, Rozelle
Barter Mrs. A., 48 Phillip st, Enmore
Barter Mrs. Alice, 2 Gladstone st, Enmore
Bassford Mrs. L., Crane st, Concord
Batlin Henry, Terry st, Rozelle
Bayley Miss Alice, Bay st, Double Bay
Beavers Mrs. J. B., Victoria rd, Rydalmere
Bebbington J. and Co., Forest rd, Rockdale
Bell J. & Son, Parramatta rd, Ashfield
Benjamin A. J., Victoria ave, Chatswood
Benjamin Mrs. M. L., 122 Hubert st,
Leichhardt
Bennell Thomas, Mitchell st, St. Leonards
Bennett and Co., George st, Canterbury
Benton Mrs. J., Carlotta st, Gore Hill
Berket Mrs. J. E., Parramatta rd, Concord
Berry Mrs. C. M., Durham st, Carlton
Berry Mrs. M., Sydney rd, Granville
Betrtridge Mrs. Teresa, 98 Abercrombie st
Biddle W. H., Guildford rd, Guildford
Bird W. J., 192 Enmore rd, Enmore
Black George, Pent's Ferry rd, Hornsby
Bliss Miss Fanny, Alexandria st, Hunter's
Hill
Bond Francis E., Cavendish st, Concord
Bond Cash Stores, 336-340 Oxford st,
Woollahra
Bone Ernest, Lyons rd, Drummoine
Bourke Thomas, Fourth ave, Rookwood
Bowtell Chas., 180 Blue's Pt. rd, N. Sydney
Bramley W., Gordon rd, Artarmon
Brandon W. H., Bunnerong rd, Kensington
Bren de Milil S., 34 Cabramatta rd,
Mosman

Brett George, 130-132 Abattoirs rd, Rozelle
Brewer George, Scott st, Liverpool
Briggs Mrs. M. A., 4 Little Mount st
Brown G. C., Forest rd, Hurstville
Bryant Henry, Arden st north, Coogee
Bubb Mrs. Jane, Branda st, Belmore
Bull A., Wardell rd, Dulwich Hill
Bush Mrs. R., 29 Lane Cove rd, N. Sydney
Bush William, 233 Macquarie rd, Mosman
Byford Joseph B., 78 Forbes st
Byron Mrs. Saml., Chertsey st, Merrylands
Byron W., 82 Holtermann st, N. Sydney
Callaghan G. C., Alexander st, Hunters H.
Callaway Miss Eliza, 80 Church st, P'matta
Cameron G. & Son, off William st, O'bury
Carroll Miss Mary, 209 C.S.H. rd, Bondi
Carter Miss Emeline, 4 Railway ave,
Stammore
Cartwright R., Fowler's ave, Holroyd
Chester O., Station st, Willoughby
Christmas M. A., Oxford st, Epping
Clark R. G., Cox's rd, North Ryde
Clarke Alfred, Woolwich rd, Woolwich
Clay Bros., Auburn rd, Auburn
Clendinning E., Undercliff rd, Wanstead
Clift H. W., Guildford rd, Guildford
Clune Mrs. J., Forest rd, Bexley
Cobban Mrs. A., 23 Marmion st, C'down
Cobbitt John, Weston rd, Rozelle
Coe Robert, 40 Holbrow st, Croydon
Coleman P. J., Auburn rd, Auburn
Coles Mrs. A. L., Forest rd, Arncliffe
Connell Mrs. E. M., Great Northern rd,
Gladesville
Cook Alexander, 114 Jones st
Coonan Thomas, Curlew st, Bondi
Coops William J., Rookby Pt. rd, Sans Souci
Cotterell Mrs. J., Excelsior par, L'harit
Court E. L., 447 Miller st, Nth. Sydney
Courtney J., Frederick st, Rockdale
Croft Albert, 70 Cambridge st, Stammore
Cummings W. S., Harcourt Estate, Campsie
Cummings Mrs. C., 120 West st, Ashfield
Curtin D. C., 41 Parramatta rd, Ashfield
Curtis Mrs. F., 40a Surrey st
Curtis Patrick, Bennish st, Campsie
Dale H. J., Gordon rd, Lindfield
Danaher John P., Darley rd, Randwick
Davidson J., 46 Napier st, Paddington
Davis T., Maleny st, North Botany
Davies Mrs. Fanny, Blaxcell st, Granville
Delaney John F., Glebe st, Ryde
Deunman Arthur H., 162 Paddington st,
Paddington
Donnelly Miss S., 98 Falcon st, N. Sydney
Doyle J. A. and Co., South st, Granville
Duffus Alex., 80 Wilson st, Redfern
Duggan Bros., 67 Denison st, Rozelle
Duggan Patrick, 216 Evans st, Rozelle
Duke Mrs. E., 103 Wilson st, Newtown
Dunhill Miss A., 1 Pittwater rd, Manly
Dunn J. T. and Co., Great Northern rd,
Gladesville
Dunn Mrs. J., Third Avenue, Rookwood
Dyson G., 175 Crown st
Eastwood Mrs. M., 67 Camden st, Newtown
Edgington Mrs. M. A., Leichhardt st, Wav-
Edwards H. A., 1 Birchgrove rd, Balmaln
Edwards Jacob, Parramatta rd, Rookwood
Egan Miss K., 80 Wellington st, Newtown
Egan Patrick, 43 Allen st, Leichhardt
Elbridge J., Croydon ave, Enfield
Ellard Thomas, Rocky Point rd, Kogarah
Ellis Miss E., Rawson st, Waverley
Ellis J., 1 Susan st, Annandale
Evans Daniel, Charles st, Greenwch
Evans H., J.P., 484 Parramatta rd, P'sham
Farnecomb Miss Lucy, Ocean st, Penshurst
Farman J., Coomabarra rd, Wabroonga
Farrington C., Greenwch rd, Lane Cove
Fear Mrs. C. A., O'Connor st, Guildford
Fergus John, Factory st, Granville
Fergusson and Sons, 29 Willoughby rd,
North Sydney

Finlay Mrs. R., 11 Mitchell rd, Alexandria
Fitzgerald James and Sons, Peat's Ferry
road, Hornsby
Foster James, Bentrice st, Auburn
Fraser William, 143 Cathedral st
Gallard Byron E., Corunna rd, Eastwood
Garvey Miss M., 1 Bennett place
Garryn Miss S., 40 Spicer st, Woollahra
Gazzard J., Weston rd, Parramatta
Georgs Frederick, Rocky Point rd, R'dale
George A., Guildford rd, Guildford
Gibson Mrs. A., Morton st, Lakemba
Gibson J. B., Rocky Point rd, Rockdale
Gilford H. W., Boundary st, Croydon
Glan Mrs. A., 63 Mansfield st, Rozelle
Gillick M., Collingwood stores, Campbell-
town rd, Liverpool
Godwin Joseph, Forest rd, Bexley
Goff Sydney, Fowler's ave, Holroyd
Goodfellow N., 121 Cowper st, Waverley
Gore F., 286 Glenmore rd, Paddington
Gosling James, Liverpool rd, Burwood
Gospel Mrs. A. H., Gordon rd, Lindfield
Gowan Eva M., Gloucester rd, Hurstville

GRACE BROS., The Model Store
Broadway Glebe. (See advt. opposite
Drapers)

Grace R. G., George st, Canterbury
Graham G., Canterbury rd, Lakemba
Graham Mrs. Mary, Broughton st, Sans
Souci
Graham W., 83 Denison st, Waverley
Greenwood L., Gordon rd, Gordon
Groves Miss J., Penman st, Parramatta
Guerni Mrs. C., Wold's ave, Hurstville
Hackney Mrs. M., 46 Liverpool st, Pad'ton
Haines M. J., Gordon rd, Lane Cove
Hall Bruce, 36 Princes st
Hall James, Hampden rd, Artarmon
Hall W., Great North rd, Five Dock
Hamilton Bros., Ltd., Lane Cove rd,
Hornsby
Hannaford John, Oakville rd, Willoughby
Hardy John, Wallace st, Kogarah
Harley Henry, 178 Princes st
Harris Edwin & Sons, Burwood rd, B'wood
Harris A. W., Pent's Ferry rd, Hornsby
Harrison J. W., 225 C.S.H. rd, Waverley
Hayward Harry, Winton rd, Blakehurst
Healey J. T., 68 McDonald st, Erskineville
Healop G., Sydenham rd, Sydenham
Heslop H. A., Rocky Point rd, Kogarah
Hickin John, Graham st, Auburn
Hill Mrs. Eva, 725 Harris st
Hill Miss, 173 Edgecliffe rd, Woollahra
Hillyer Mrs. E., 207 Addison rd, Marville
Hines James, Herbert st, Granville
Hinwood Mrs. E., 65 Liverpool rd, Ashfield
Hodgson, Smith and Co., Ltd., 15-23
Lackey st, Summer Hill
Hogan Thomas, 69 Newman st, Newtown
Hogarty R., 80 Orris rd, Balmaln
Hooper E. J., Lane Cove rd, Pymble
Horder Albert, Station rd, Auburn
Howard W. H., Stony Creek rd, Bexley
Hughes Mrs. E., 104 Underwood st, P'ton
Hughes Mrs. J., Kissing Point rd, Dundas
Humphrey T. S., Gordon rd, Killara
Ingleby Mrs. A., 149 Campbell st
Isaacs Alex., 126 Oxford st
Jensen C., 21 Pymont Bridge rd
John Frank, 150 Blue's Pt. rd, N. Syd.
Johnson Harry, Lavender st, Five Dock
Johnston Mrs. Priscilla, 55 Clarence st
Joiner William G., 23 Norton st
Jones Mrs. A., Auburn rd, Bankstown
Jones G. H., Canterbury rd, Lakemba
Jones J., Parramatta rd, Auburn
Jones J. J., 147 Military rd, Mosman
Joyce F., Avenue rd, Mosman
Jude Mrs. M. J., Kogarah rd, Kogarah
Keane M., West Botany rd, Arncliffe
Kearney Mrs. E., Terrace rd, Marrickville

Kelly Thos., West Botany rd, Arncliffe
Kent W., 159 Wilson st, Newtown
Kevin and Co., 90 Pittwater rd, Manly
Key Edward W., Wollongong rd, Arncliffe
King S. T., Pitt st, Mortdale
Kirkwood Alexander, Forest rd, Arncliffe
Laplin Allan, Forest rd, Bexley
Larkin C., Wardell rd, Dulwich Hill
Leaf Ernest, Penshurst st, Willoughby
Leng J. B., Penshurst st, Willoughby
Leslie W. J., Mooney st, Belmore
Lethby William H., 2381 Barcom ave
Lewis Mrs. H., 32 Old Canterbury rd,
Summer Hill
Ley G. C., Military rd, Yandohue
Litten A. A., 241 Glenmore rd, Pad'ton
Lloyd Charles, 1 John st, Newtown
Loggie Mrs. J., Oakville rd, Willoughby
Lori Arthur, 38 Princes st
Lourie Mrs. Michael, George's River rd,
Canterbury
Lown A. T., 200 Darling st, Balmaln
Lucas W., Canterbury rd, Belmore
Lyford M., Brighton ave, Canterbury
Lynd Mrs. D. W., Beamish st, Campsie
McBride Mrs. Annie, George's River rd,
Canterbury
McCarthy Mrs. M., Thompson st, D'moyne
McCaikie Miss E., 28 Crescent st, Rozelle
Macaulay W. H., Hill st, Roseville
McCoey James, 92 Victoria st, Lewisham
McCue J., 52 Smith st, Marrickville
McCue Mrs. M., Sydney rd, Sherwood
McDermott John, Good st, Granville
McDonagh Mrs. J., 316-318 Church st,
Parramatta
McDonald Duncan, 12 Kent st
McDonald Miss E., Liverpool rd, B'town
McFarlane Annie, Macquarie pl, Mortdale
McGavick Mrs. Ann, Oberon st, Randwick
McGlynn Mrs. B., 101 Denison rd, P'sham
McHugh Mrs. J., Whiting st, L'harit
McHugh Henry, 346 Military rd, Neut. Bay
Mackay Mrs. D., 12 Sussex st
McLellan Mrs. H., Gordon rd, Roseville
McMillan Duncan, Gladstone st, Bexley
McMillan J. P., Birrell st, Waverley
McNamara D., 68 Wells st, Annandale
McNeill Mrs. J., Stuart st, Wuhroonga
McWilliam Mary, Bennish st, Campsie
Malley Miss Mary, Clareville ave, Sand-
ringham
Manley Samuel, 481 Darling st, Rozelle
May Miss M. H., 34 Military rd, N. Syd.
Midwater B., Queen Victoria st, West
Kogarah
Mitchell Emily, Henley rd, Flemington
Mitchell T. W., Kogarah rd, Kogarah
Moon M. A., Ramsay st, Haberfield
Moran and Cato, Ltd., 86 Miller st, N. Syd.
Mouchouse T., Woodville rd, Granville
Morey Miss L. M., 318 Military rd,
Neutral Bay
Morgan Mrs. E., 2 Enmore rd, Marville
Mowbray A. S., Church st, Carlingford
Mullen P., 344 Bourke st
Mulquhry Mrs. K., 23 Commodore st,
Newtown
Munro and Co., Oxford st, Epping
Muscat Joseph, 48 Dowling st
Nagle Mrs. M., Mort's rd, Mortdale
Nelson A., 45 Roserovr st
Neville W., Tower st, East Hills
N.S.W. Army and Navy Stores, 6 Pitt at
Newtown and District Co-op. Soc., Ltd.,
68 Enmore rd, Enmore
Nichols Mrs. H., Wentworth st, Randwick
Nolan Mrs. R. A., Wigram st, Parramatta
Norris John W., Parkes st, Ryde
Northern Suburbs Supply Stores, Ltd.,
Military rd, Mosman
O'Brien Mrs. J., Pent's Ferry rd, Hornsby
O'Donohue Mrs. M., 61-63 Holtermann st,
North Sydney

O'Loughlin R., South ter, Bankstown
O'Neill Mrs. Bridget, Liverpool rd, B'town
Osborne Mrs. E., 101 Foster st, L'hardt
Overhall Mrs. S., 59 Crystal st, Petersham
Palme A., 192 Botany rd, Alexandria
Palmer Ernest, 55 Reservoir st
Parsons G. H., 50 Phillip st, Enmore
Partridge Mrs. M., 9 Victoria st, North
Sydney
Patten G., Good st, Granville
Payne J. A., Queen Victoria st, Bexley
Pearce Robert, Forest rd, Penkhurst
Peel Mrs. F., Parramatta rd, Homebush
Peterson and Son, Lane Cove rd, Pymble
Phillips G. C., 61 Darling st, Balmaln
Pierres Mrs. M. E., 139 Forbes st
Pipe George, 322 Military rd, Neutral Bay
Piper Augustus A., Start st, S. Randwick
Price W., 42 Holtermann st, North Sydney
Proudmann John, Station rd, Auburn
Quinn Wm., McKern st, Canterbury
Reed G., Macquarie place, Mortdale
Reed J. G., Webber's rd, West Kogarah
Richards L. J., Lane Cove rd, Pymble
Richer Fred., Terminus st, Liverpool
Ricketts Richard, Hightgate st, Bexley
Riddell G., Rose st, Enfield
Rigolafors Mrs. K., Harris st, Guildford
Riley T., Snipe st, South Randwick
Robinson Mrs. A. E., Annesley st, L'harit
Robinson C. F., Wollongong rd, Arncliffe
Rogers Mrs. E. B., Hampden st, Ab'tsnrd
Rogerson Miss F. R., 45 Wellington st,
Newtown
Rowe George, Artlett st, Paddington
Rumieson N., 37 Regent st, Redfern
Russell H. J., Victoria ave, Chatswood
Rutherford G., Liverpool rd, Enfield
Salmon Mrs., Orchard rd, Chatswood
Sattler A. W., Church st, Carlingford
Sawyer G. R. & Co., Lane Cove rd, Pymble
Schreier G., 19 Mansfield st, Rozelle
Seigren Harry, Macquarie st, Liverpool
Seaberg Chas., 50 Curtis rd, Balmaln
Seeger L., Bourke st, Waterloo
Shaw John H., Merryland rd, Holroyd
Smith Archibald, 81 Miller st
Smith Miss Diana, Marrickville rd, Dul-
wich Hill
Smith William, Oxford st, Rookwood
Solway F., Berry's rd, St. Leonards
Southwell and Co., High st, Epping
Spence J. R., Weston st, East Hills
Stapleton M., Chamos st, St. Leonards
Stanton P., Western rd, Wentworthville
Steel J. B., Sydney st, Willoughby
Steel John, Parramatta rd, Rookwood
Stevenson W. H., Northwood rd, Lane Cove
Stiff H., Gardiner rd, North Botany
Stone Mrs. S., Gordon rd, Willoughby
Stores Mrs., Kogarah rd, Blakehurst
Swales Mrs. K., Sydenham rd, Marrickville
Taiton Samuel, The Esplanade, G'dford
Taylor E. S., Sixth ave, Rookwood
Thacker F. W., Carlingford rd, Carlingford
Thomas Mrs. Mary, Liverpool rd, Str'field
Thompson A. B., 187 Cumberland st
Thompson A., 390 Church st, Parramatta
Tieran Miss Mary, 141 George st, C'down
Tipping Alfred, Waltha ave, Waltha
Tomlin Mrs. J., Arabella st, Longueville
Townsend E. A., 64 Ross st, Forest Lodge
Trotter W. T., 33 Lewisham st, Dul. Hill
Trotter W. C., North terrace, Bankstown
Trotter John, Uawlin's Bridge rd, Marville
Turner C. W., 86 Bayswater rd
Turner Walter, Railway par, Kogarah
Veness Mrs. M., Parramatta rd, Ryde
Virgoe P. C., Gordon rd, Lane Cove
Waddington John, 2 Cook rd, Marville
Wah J. O. and Co., Beamish st, Campsie
Walker William, Chisholm rd, Auburn
Walker A. W., 3 Glebe st, Glebe
Walker Mrs. E., Bennish st, Campsie

Storekeepers continued—
Walker Percy, Mary st, Graunville
Walker S. P., 122-124 Regent st, Helfern
Wallis A. P., 237 Ulley st
Walsh A. E., Canterbury rd, Canterbury
Walsh Mrs. M., 105 Station st, Petersham
Walter W. C., Church st, Ryde
Ward Frank, Gordon rd, Auburn
Warnock M., Byron rd, Guildford
Watson Thomas, 756 Illawarra rd, M'ville
Watt Mrs. Lizzie, 186-188 Harris st
Weise H., Lane Cove rd, Turramurra
Wench H. R., 40 Church st, Parramatta
Western Suburbs Co-operative Society,
Ltd., 152 Liverpool rd, Ashfield
Whitely M., Bond st, Mosman
Wigzell Alfred, Erindale rd, Erindale
Wilcoxon Warwick, Canterbury rd, Belmore
Wilcoxon A. and Son, Macquarie st,
Liverpool
Wild Frank, 56 Park rd, St. Peters
Wilding Alfred F., Glebe st, Ryde
Wilkins Hugh B., Wollongong rd, A'cliffe
Williams and Griffiths, Victoria st, R'wood
Williams A. H., Sherwood rd, Merrylands
Williams S., Rocky Point rd, Arncliffe
Williamson E., 62 Windsor rd, Petersham
Willis Mrs. A., 44 Maseuden rd, Newtown
Wilson Edwin, Penshurst st, Wollongong
Wilson John, Liverpool rd, Enfield
Wills G., 59 Liberty st, Stanmore
Wool Robt. & Co., Tennyson rd, Morthoke
Woodward W., Liverpool rd, Bankstown
Woolnough Annie, Rocky Point rd, Sans
Sonic
Woolright Mrs. J., Wharf rd, Concord
Wray Thomas, Waltham rd, Concord
Wright Mrs. E., 50 Glebe st, Glebe
Wright G. S., Pittwater rd, North Ryde
Wright Miss S., 20 Sixth st, Granville
Young F., 208 Military rd, Mosman
Young John, Parramatta rd, Concord

STOVE IMPORTERS.

See also Stove Makers.

Brandt Bros. Ltd., 236 Pitt st
Eureka Gas Stoves—B. G. Plummer and
Co., Importers, 82 Pitt st
Fletcher George and Son, 46-48 Oxford st,
Sydney. Works, Edgecliffe rd, Wool-
lahra

HORDERN ANTHONY & SONS,
Sydney—(See headlines throughout
Directory)

Ideal Square Steam Cooker, 114a Pitt st
Mutton A., Sice Stove Works, 108 William
street
Robinson F. H. and Sons, Ltd., 225-7 Cast-
lereagh st
Strenfield A. H., Pitt and Park sts
Ward James, Ltd., 501 George st
Wells G. J., 374 Pitt st
Wright's "Eureka" Gas Stoves—H. G.
Plummer & Co., Importers, 82 Pitt st

STOVE MAKERS.

See also Oven and Stove Makers and
Importers.

Brandt Bros. Ltd., 236 Pitt st
Carmichael W. T., Marriekville rd, Mar-
riekville
Carson John, Mark st, Rookwood

CHOWN BROS. AND MULHOL-
LAND, LTD., Thomas street and
Jones street, Ultimo—(See Advt.
opposite name in Alphabetical)

Cochrane W., 350 Darling st, Balmaln
Curtin James and Son, 90 Fitzroy st
Dewick W. P., Morwick st, Strathfield

FLETCHER GEORGE & SON

46-48 Oxford st, Sydney. Works,
Edgecliffe rd, Woolahra
Hoadley H., 207 Church st, Parramatta
Holmes and Sons, 482 Pitt st

JULEFF J. AND SON, LTD., Makers
Famous "Emu" and "Gen" Stoves.
Gold Medalists 1907 and 1908. 70-
76 Wells st, Redfern (Only). Tel.
25 Helfern

Kent William, Mina Rosa st, Enfield
Kent William, 159 Wilson st, Newtown
Lutton G., Rocky Point rd, Rockdale
McLaughlin James, 41 Hunter st
Mattox F., 570 Crown st
Mettars Limited, 556-558 George st and
Mitchell rd, Alexandria

MUTTON A., Sice Stove Works, 108
William st. Tel. 201 William st
Raleigh M. J., J.P., 539 George st
Robinson F. H. and Sons, Ltd., 225-227
Castlereagh st
Sice Stove Works (A. Mutton), 108 Wil-
liam st
Stone H. and Son, Rawson place and
Phillip st, Glebe
Thompson J. S., 168 Parramatta rd, Peter-
sham

WARD JAMES LTD.

Allington Stove Works and Iron
foundry, Surry Hills. Stove and Range
Makers, Hot Water Engineers, Copper-
smiths, Bellhangers and General Iron-
founders. Hot Water Work a
Speciality. 501 George st (near
Bathurst st). 'Phone Central 1541
"Younger" Stoves—George Fletcher and
Sons, makers, 46-48 Oxford st

STRAW HAT MANUFACTURERS.

Anderson C. and Co., Ltd., Federal Int
Mills, Abillon and Nicholls sts
Australasian Straw Hat Factory, Ltd., 19-
23 Dixon st
Bardsley G. & Son, 283 Darling st, B'mah
Levins and Loney, Ltd., Charles st, Redfern
McArthur W. and A., Ltd., 79 York st
Murray D. and W., Ltd., Holt House, 58
York st. Tel. City 25
Parsonage H., 230 Clarence st
Penwell Fred., 44 Elizabeth st, Helfern
Stewart Alex. and Sons, Ltd., 56-58 York st
Trinder W. J., 4 Short st, Redfern
United Straw Hat Co., 131-133 Devonshire
street
Varley H. H. Ltd., 37-39 Foveaux st

SUGAR COMPANIES AND REFINERS.

COLONIAL SUGAR REFINING
CO., LIMITED—Edward W. Knox,
General Manager, W. H. Roth,
Assistant Manager: Hastings McCur-
rty, Secretary. Head Office, No. 1
O'Connell st. Works, No. 72 Chown
st, Pyrmont

Millaquin Sugar Co., Ltd.—W. H. Bezer,
manager, Chaffin House, Martin place
Young A. H. and E. (Fairymead, Queens-
land).—W. J. McGowan representative,
E. S. & A. Bank building, 72a King st

SURGEONS AND PHYSICIANS.

See Medical Practitioners.

SURGICAL INSTRUMENT AND TRUSS
MAKERS AND IMPORTERS.

Allen and Hinchbury's (Australia), Ltd.,
32 Elizabeth st
Arnold G., 6 O'Connell st
Bennett Mrs. E., Juliett st, Marriekville
Bruck L., 15 Castlereagh st

DENVER BROS.

(Medical Supply Depot), 281 George st
(opposite Hunter st). Tel. 3614 (see
Advt. Medical Practitioners)

GUYATT & CO.

Manufacturers and Importers of Sur-
gical Instruments, Trusses for Rup-
ture, Artificial Limbs, Crutches,
Ladies' and Gent's Supporting Belts,
Elastic Stockings, Knee-caps and
Anklets for Varicose Veins, etc.,
Chest Expanders, Suspensory Band-
ages, Enemas, Syringes, Hot Water
Bottles, Air Pillows, and all Medical
Rubber Goods. Appliances Designed
for all kinds of Deformities, 301
George st, Sydney. Tel. 1752. Estab-
lished 1853.

Johnson and Johnson, 15 Grosvenor st

LEAR FREDRICK

Manufacturer of "Perfection"
Artificial Limbs, Trusses, Belts and
Deformity Appliances, 123 Alfred st,
Milton's Point, North Sydney

McLennan Colin and Son, 121 Bathurst st
Redfern Alfred, 117 Curahella st, Milton's
Point
Ross Donald and Co., Ltd., Angel place;
off 125 Pitt st

R. P. WILLIAMS & CO.,

79 Goulburn Street
(Opposite Anthony Horden & Sons),
Artificial Limb, Truss and
Surgical Belt Makers, Cutlers, etc.
Telephone 2806 City.

SURVEYORS.

See also Architects.

"Engineers (Civil)

Atcholson and Schieleher, 92 Pitt st
Atkins R. P., Mutual Life of N.Y. build-
ings, Martin place
Banks J. M., 16 Spring st
Blinded M. H., J.P., Hornsby
Booney E. A., 14 Moore st
Brown E. J., George st, Parramatta
CARDEW & BUCKHAM, Licensed
Surveyors, 75 Pitt st
Clapman and Payell, 107 Pitt st
O'Connell J. H., 684 Pitt st
Oatfield and Brown, 60 Castlereagh st
Oatfield P. G., Parkes st, Hyde
Conroy J. M., Equitable building,
George st
Cowlery & Cowdery, Exchange, 56 Pitt st

Curtis L. A., J.P., Australasia chambers,
Martin place
Day M. Cooper, 18 Bridge st
Doble and Kenny, 25 Castlereagh st
Dunwoode J., 21 Castlereagh st
Fisher and Nott, 86 Pitt st

GARVAN C. F. (successor to George
Bishop), Licensed Surveyor, Specially
Licensed under Real Property Act and
Mining Act, 9 Castlereagh st, Sydney,
and 25 Blue st, North Sydney
Green Charles, 10 Spring st
Griffin J. G. and Harrison, Equitable
building, George st
Halloran E. Roland, J.P., Sydney rd,
Manly

HALLORAN HENRY F. & CO.,
Vickery's Buildings, 82 Pitt street
Harding Charles A., 38 Elizabeth st
Hardy F. R., 375 George st
Hassam John, Ocean House, 24 Moore st
Hawkes J. S., Ocean House, 24 Moore st
Haynes H. V., civil engineer and surveyor,
Scots
Howard and Clarke, 90 Pitt st
Irving S. R., 1-3 Castlereagh st
Jeffries W., 11 Moore st
Johns John, 114a Pitt st
Keenwood W., 335a George st
King C. W. R., 129 Pitt st

LEWIS W. A., Vickery's Chambers, 82
Pitt street

Love Arnold W., Royal chambers, 1-3
Castlereagh st
Lues J. H., 7 Moore st
MacFarlane Edward, J.P., Chaffin House,
Martin place
Ma-lsen S. B., Bond and Pitt sts
Manning Harold C., 10 Bligh st
Matthews R. H., J.P., Russell st, Parramatta
Menzies Andrew, Victoria chambers, 44
Castlereagh st
Miller John and Co., Royal chambers, 1-3
Castlereagh st
Nelson Percy W., 121 Pitt st

POLLITZER S. J., C.E., Consulting &
Mining Engineer, Licensed Surveyor
under Real Property and Mining Acts,
Terry's Chambers, 14 Castlereagh st
Reuss F. H., 70 Pitt st
Robb and Robb, 113 Pitt st
Robb A., 113 Pitt st
Royce C. H., 58 Hunter st
Rygate P. W., C.E., 164 Pitt st
Sheridan C. J., George st, Parramatta
Shute Richard, 30 Castlereagh st
Swarbrick H., 114a Pitt st
Thompson W., 12 Castlereagh st
Walmarth J., 10 Castlereagh st
Wood J. Anderson and Sons, 684 Pitt st

SURVEYORS (MARINE).

Banks and Green, 16 Spring st
Bird Captain C. E., Chaffin House, Martin
place
Edmonds Herbert H., 18 Bridge st
Granger T. L. and Jlay, corner Bridge
and Pitt sts
Hall Capt. J. Vine, Cape's chambers,
Bond st
Hay Capt. Arthur, 16 Pitt st
Jack and Christie, 38 Pitt st
Lowe Capt. Charles, 64 Pitt st
Peck Walter, 35 Pitt st
Pollock R., 17 Bridge st
Reeks Walter, 7 Pitt st
Sprinks Capt. C., 3 Bond st
Thomson James R. and Son, 25 Pitt st
Thomson James R., J.P., 25 Pitt st
Wildridge J. and Sinehar, Ltd., 82 Pitt st
Worrall Capt. W. A., Exchange Bridge st

SURVEYORS (MINING).

Cardew and Buckham, 75 Pitt st
Curtis L. A., Australasia chambers, Martin
place
Halloran Henry F. and Co., Vickery's
buildings, 82 Pitt st

TAG (LUGGAGE) MAKERS.

BROOKS WM. & CO.
LIMITED

17 Castlereagh st. (See Advt. opposite
name in Alphabetical)

TAILORS.

See also Clothiers.

"Outfitters.

Abrahams J., 411 Elizabeth st
Adams David, 150 Military rd, Neut. Bay
Adelstein L., 55 Oxford st, Paddington
Aird James, 19 Wollongong rd, N. Sydney
Aitkin Bros., 17a Pitt st
American Tailoring Depot, 540 George st
Anderson and Bonnett, 4 Rowe st
Anderson Isaac, 367 Elizabeth st
Anthony Peter, 30 George st west
Applebaum Abe, 126 Q.V. Markets
Aratari A., 80 Military rd, Mosman
Arnold Harris, 30 Oxford st, Paddington
Arrowood Charles J., 622 George st, and
Rawson st, Auburn
Atkinson W., 80 Corso, Manly

AUSTRALIAN CLOTHING FAC-
TORY (THE)—I. Cohen, Manager,
Wholesale Manufacturers. Measured
Garments a Specialty, 214 Sussex st,
Tel. City 640

Bailey F., 6 Rowe st
Balfour and Co., 18 Castlereagh st
Balson J. H., 99 Liverpool st
Barry H. A., Percival rd, Stanmore
Benjett Thomas, 158 Kinnore rd, Enmore
Benson H., 112a King st
Bergstrom H., 82 Walker st, North Sydney
Blakwell R. E., 685 George st and Qmy st
Boesser G. and Co., 55 Elizabeth st
Bolton J., 119 Harris st
Boulton J., 378 Parramatta rd, Petersham
Bowen S., 101 Regent st

BRAHAM DAVID AND CO.
Merchant Tailors and Costumers, Sole
Agents for Aertex Cellular Under-
clothing, 76 Market st, between George
and Pitt sts. Tel. 1350

Brusch Reuben, Hyde Park corner, 1-7
Oxford st
Breather G. and Co., 93 Elizabeth st
Brereton F., George st, Newtown
Briggs and Cribbes, 107 Castlereagh st
Brown A. & Co., corner Erskine & Kent sts
Brown R. R., 163 Castlereagh st
Brown W. J., 480 George st
Browne Courtney, 80 Bathurst st
Bruce W. H., 740 George st
Burnet J. Bass, 413 King st, Newtown
Burnett J., 33 Regent st, Redfern
Butler and Kohl, 6 Howe st
Butler A., 354 Elizabeth st
"Cinder's" 210 Pitt st
Caldar Bros., 110 Q.V. Markets
Campbell Brothers, 25 Bligh st
Campbell John, 28 Hercules st, Ashfield
Carlson and Ford, Victoria arcade, 44
Castlereagh st
Cavanagh J. M. and Co., 287 George st
Chaloner and Campbell, 5 Hunter st
Chanter O., 178 Pitt st

Chappell Bros., 418 Parramatta rd, P'sham
Charruck Mrs. Esther, 632 King st, N'town
Chorley W. and Co., 313 George st
Clark J. A. and Sons, 369 George st
Cleary A. F. and Co., 102 Market st
Cleary and Basquill, 107 Castlereagh st
Cohen J. and M., 102a Bathurst st
Cohen and Sons, 703 George st
Cohen D., 230 Clarence st
Cohen David, 59 Albion st
Cohen H. J., 65 Market st
Cohen Harry J., 371 Pitt st
Cohen John, 243 Pitt st
Cohen S., 58 Commonwealth st
Comlon D., 279 Pitt st
Coogan and Britton, 1006 King st
Cooney Charles, 243 Lilley st
Cooper W. H., 9 Enmore rd, Newtown
Corney James H., 163 Pitt st
Crockett Robert, 103 Glebe Point rd, Glebe
Crown Tailoring Co., 464 George st
Cupitt W. J., 201 George st west
Cutler J. H., 70 King st
Dabbs J. F., 14 Moore st
Dance J. B., 554 George st
Daniels G., Bismarck st, West Kogarah
Darnley H., Rocky Point rd, Rockdale
Davidson and Norton, 333a George st
Davies Alfred J., 534 Parramatta rd,
Petersham
Davis C. and Co., 13 Park st
Davis and Co., 224 Oxford st, Paddington
Davis and Young, 482 George st, and 289
Pitt st

Dawson A., 132 Regent st, Redfern
Doherty Arthur, 309 Darling st, Balmaln
Don A., 16 Hopetoun st, Paddington
Donohoe Frank, 3 Leichhardt st, Waverley
Dyer J. W., 35 Carlisle st, N. Sydney
Ebeling Bros., Ocean House, 24 Moore st
Edington Walter G., Ramsay st, Hab'hold
"Elite" Tailor, 27 Q. V. Markets
Elliot Allick J., 28 Pacific par, Manly
Elliot F. W., 5514 King st, Newtown
Ellis J., 69 Regent st, Redfern
Ellison J., 9 Bond st
Emmanuel L. G. and Co., 508 Elizabeth st
Emmanuel R. A., 178 Pitt st
Englist J. P., 120a Phillip st
Evans M., 145 Glebe Pt. rd, Glebe
Evers and Cohen, 5 and 7a Wynyard st
Fairweather A., 46 Albion st
Farrell Thomas F., 89 Sussex st
Fanning Frank, 189 George st west, and
Oxford st

Farmer and Company, Limited, Victoria
House, Pitt, Market and George sts
Farrell Thomas F., 89 Sussex st
Fitzzeus Frederick, 4 Glebe Point rd, Glebe
Ferguson H. M., 105 Liverpool st
Ferry & Co., 241 Parramatta rd, Leich-
hardt, and 176 King st, Newtown
Field E. A., 289 Pitt st
Field I., Auburn rd, Auburn
Finch Geo., 13 Glebe Point rd, Glebe
Findlay A., 38-44 Carrington st
Flint J. T., 460 George st
Forrest James, 479 Crown st
Fossey J. W., 120 King st, Newtown
Franks and Co., 713 George st
Freebairn and Co., 263 Pitt st
Freebairn Archibald, 52-54 Royal arcade
French Frank E., 104 Liverpool st
Frost Henry, 235 Parramatta st, L'hardt
Gainsford William, 108 Abercrombie st,
Redfern

Garvan and Hodges, 470 William st
Gates Francis, 245 Church st, Parramatta
Gibbs W., 107 Castlereagh st
Giles C. O., 222 Clarence st
Gillman Walter W., Edinburgh rd, M'ville
Goldstein S. and Co., 313 King st, Newtown

Tailors continued—

GOWING BROS.

AUSTRAL CLOTHIERS,
480, 488, 490 GEORGE ST.
AND 7 to 17 ROYAL ARCADE

GRACE BROS., The Model Store,
Broadway, Globe. (See Advt. op-
posite Drapers)

Graham Thomas, 468 George st
Grant D. T., 628 George st
Grant D. T., 80 Marlborough st
Grant D. T., 72 Hunter st
Greenberg Jacob, 93 Weston rd, Rozelle
Grieg T. M., 3 Park st
Griffith Bert, 117 Liverpool st
Grouse J. N., 79 Regent st, Redfern
Gunn T., 33 Sydney arcade, George st
Gunter W. J., 195 George st
Hagun Bros., 107-109 Oxford st
Hagun Ltd., 218 Pitt st
Hawon R. C., J.P., 129 King st
Hale S. J. and Co., Ltd., 41 George st west
Hammond R., Ocean House, 21 Moore st
Hansen C. P., 46 Carrington st
Hanson J. A., 263 Lane Cove rd, N. Syd.
Harris James, 27 Park st
Harris W. H., 78 Erskineville rd, Erskville
Harrison Frank, 30 Castlereagh st
Hartfield Brothers, 383 Pitt st
Hayward S. J., 325 George st
Hayward W. and Co., Belmore rd, N. Wick
Hedley James H., 68 Denison rd, N. Shum
Herford H. R., 170 Pitt st
Hill George, 328 Church st, Parramatta
Holder and Middleton, 77-78 Q. V. Markets
Holland Henry, 2 Kensington st
Holle J. F. and Co., Limited, 286 George st

HORDERN ANTHONY & SONS, SYDNEY. (See headlines throughout DIRECTORY)

Hordern Brothers, 203-211 Pitt st, and 422
George st
Howat and McPhail, 94-96 Bathurst st
Howes and Howes (Alfred Howes), 237
Pitt st
Howes Ernest, 1a Hunter st
Howes Frank and Co., 95 King st
Howland H., 67 Market st
Hughes and Co., 72 Erskine st
Humphries T. and D., 151 Miller st,
North Sydney

Hunt Lawrence, Marrickville rd, Dul. Hill
HUNTER STREET HOWES (Ernest
Howes), Tailor and Costume Maker,
1a Hunter st, City. Tel. City 1600

Huxley T., 20 Sydney Arcade
Hyatt Co., 6 Hunter st
Hymen H., 24 Hopetoun st, Paddington
Irvine —, 321 George st
Jackson J., 74 Royal Arcade
Jacobi J., 23 Sydney rd, Manly
Jarratt Thos. A., Queen st, Auburn
Jensen J. T., 11 Bond st
Jiggins S. R., 107 Castlereagh st
Johnstone A., George st, Parramatta
Jolly B., Forest rd, Hurstville

JONES DAVID, LTD.

349-355 corner George and Barrack
Streets, opposite General Post Office.
Telephones 478, 844, 2410, 3020, 4787,
and 4788.

Jones D., 159 Devonshire st
Kaltenbach C., Marrickville rd, Mar'ville

Kellher Edward, Botany rd, Botany
Kelly J., 202 King st, Newtown
Keneally J. J., 482 George st
Kerr A. and Co., Rowe st
Kerr and Bligham, 2476 Pitt st
Kilponen Olli, Equitable buildings, 350
George st
King L., 94 Cathedral st
King the Tailor, 517 George st
Kitchener Ltd., 101-3 George st
Knight T., 173 Pitt st
Koplowitz Davis, 70 Arthur st
Kusman D., 203 King st, Newtown
Landau Fred. W., 331 George st
Lane E. A., 212 King st, Newtown, and
323 Castlereagh st
Lane Edwin, 460 George st
Lasker and Lasker, 402-404 George st, and
72 Corso, Manly
Laskers Limited, 104 King st
Lassetter and Co., Ltd., 403-421 George st
Lathford W. E., 258 Oxford st
Lawrence J., 171 Parramatta rd, An'dale
Leaver Richard, 253 Kent st
Lees George, 520 King st, Newtown
Lester C. B., 151 Queen Victoria Market
Levinsohn A. L., 107 Castlereagh st
Lewy L., 249 King st, Newtown
Lewis Clement, J.P., 60 Royal arcade
Lewis G., 6 Rowe st
Lidder and Hawkins, 66-68 Q. V. Markets
Limberg and Michael, 44 Harbour st
Lindquist Chas., 61 Smith st, Sum. Hill
Lloyd and Collins, 304 to 308 George st
Loder and Willock, 105 King st
Loekyer A. J. Howard, 185 Q. V. Markets
London and American Tailoring Depot, 44
Q. V. Markets
London Tailoring Depot, 264 George st
Lorking G. W., 271 Pitt st
Loves Ltd., 510-514 George st, and 31-33
Oxford st
Lubrano Nicholas, 60 Elizabeth st
Luskman C. E., 178 Pitt st
Ludgate H. R., merchant tailor, 118 Ox-
ford st
Lunn D., 94 Pitt st
McCarthy P., 216 Oxford st, Paddington
McClay T., 30 Moore st
McGowan T. J., Ocean House, 24 Moore st
McDowell and Hughes, 382-384 George st
McGowan M., 44 Castlereagh st
McGrath Joseph P., 45 Kent st
McGrath H., 100 King st
McIntosh James C., 129 Parramatta rd,
Annandale
Molutoch J., 245 Castlereagh st
Molvor W., 18 Charles st, Newtown
Moak and Co., 46 Oxford st, Paddington
McKenzie William, 480 George st
McKnight and Co., 139 Bondi rd, Bondi
McLauchlan and Co., 31 Erskine st
McLaren E., 247 Darling st, Balmaln
McLaren Alex., Lane Cove rd, Nth. Sydney
McMaster R., Renwick st, Leichhardt
Macquarie Andrew G., 96 Devonshire st
Miles Albert E., 408 Parramatta rd,
Petersham
Margetts Joseph, 657 George st
Marks B., 432 George st
Marz C. W., 119 Weston rd, Rozelle
Martin Victor, 401 Parramatta rd, L'hardt
Maslman P. H., 522 George st
Matthias W. H., 522 George st
Melbourne J., Benmish st, Campsie
Melton C., 29 Hamilton st
Messiter and Ferguson, 545 George st
Michael Louis, 8 George st west
Michaels Phillip, 74a Regent st, Redfern
Middleton G. W., 41 Susan st, Annandale
Millard R. H., 500 George st
Minty and Son, 114 Miller st, N. Sydney
Minty A. E., 60 Walker st, N. Sydney

Minty W. N., 308 Lane Cove rd, N. Sydney
Monro G., 120 The Strand
Mooney and Fleming, 124 Pitt st
Moore C. V., 65 Bondi rd, Bondi
Morphew Frank, 146 Queen st, Woollahra
Morris J. W., 107 Castlereagh st
Mudman and Williams, 400 Pitt st
Muller Frank, Macquarie st, Liverpool
Mulvey Thomas, Marrickville rd, M'ville
Mutch A. and W., 75 Goulburn st
Myerson L. and Son, 282-4 George st
Napper and Cornford, Avoca st, Randwick
Nelson John, 39 Erskineville rd, Ersk'ville
Neville A. E. and Co., 207 William st
Newmark H., 505a George st
Newmark L., 635 George st
Nicholl A. B., 73a Market st
Nicholls H., 470a George st
Nicholson William, 48 Castlereagh st
Nicholson William, 100 Walker st, Nth. Syd
Nitzschmann H., 2 French st, N. Sydney
Northam John, 95 Clarence st
O'Leary Michael, 28 Grosvenor st
O'Neill and Co., 100 George st
Osborne, Gates and Co., 100 Pitt st
Paddle Bros., 683 Darling st, Rozelle
Palmer P. J. and Son, corner of Pitt and
Park sts, and at 720-728 George st,
Haymarket
Parsons J. E., 36 Union st
Patching T. J., Bridge rd, Strathfield
Patterson Tom., 483 King st, Newtown
Payne F. O., 184 Riley st

PEAPES AND CO., LTD., 309 and 311 George street

Pengelly Thomas, Guinea st, West Kog.
Perry and Core, 327 George st
Perry Thomas V.T., 164 Church st, P'matta
Pert Andrew M., 87 Devonshire st
Phillips B., 160 Pitt st
Picketon George, 13 Q.V. Markets
Pike Bros., 189 Parramatta rd, Annandale
Piper George, Bridge st, Drummoyne
Plummer J. A., 108 Q.V. Markets
Price and Co., 114 King st
Price A. and Son, 288 Darling st, Balmaln
Priest Samuel J., 120 Palace st, Petersham
Troughfoot W. J., 107 Castlereagh st
Purcell Thomas, 117 King st
Tuby F. W., 80 Hunter st
Rawlinson and Mason, 125 Church st,
Parramatta
Read James H., 41 Glenmore rd, Pad'ton
Reid J., 50 East Esplanade, Manly
Reid Alfred, 238 George st
Reid George, 148 George st
Reidy John, 107 Castlereagh st
Reid J., 293 Castlereagh st
Redlaw P., 9 Oxford st
Reubenstein Nathan, 12 Bond st
Reichman A. S., 66 Erskineville rd, E'ville
Richards F. V. and Co., 49 Castlereagh st
Riehart A. A., 69 Clarence st
Riley J. T., 12 Piers st
Rling Andrew, 127 The Strand
Robertson and McFarlane, 70 Drutt st
Robertson J. B., 117 Liverpool st
Robinson J. Turner, 460 George st
Russon A. H., 171 Pitt st, and 57 Hunter st
Ryan David, 161 Q.V. Markets
Rybak William, 297 George st
Samuel Bros., 407 Kent st
Sankey Robert H., 8 Hercules st, Ashfield
Savage Charles, Burwood rd, Burwood
Schneider and Son, 117 George st west
Scott George, 154 King st, Newtown
Scott N. H., 182 King st, Newtown
Scott W. J. and Co., 61 Hunter st
Searle S., Belmore rd, Randwick
Sharpe C. and Son, 355 Pitt st
Shurpe Emanuel, 87 Crown st
Shaw and Son, 92 Weston rd, Rozelle
Shaw J., 40 Castlereagh st

Shaw R. M., 8 Bridge st
Shaw S. J., 48 George st west
Sherman L., 256 Pitt st
Shoens Lewis, 105 Liverpool st
Simons Robert, 248 George st
Simpson Charles A., 14 Hunter st
Simpson J., 308 Pitt st
Sling George K., 424 Pitt st
Singer Bros., Marrickville rd, M'ville
Smith and Fahey, 338a George st
Smith A. B., 304 Liverpool st, and 265
Victoria st
Smith Alfred, 380 King st, Newtown
Smith H. S., 221b Parramatta rd, L'hardt
Solomon Nathan, 324 Bourke st
Somers Michael, 356 Pitt st
Soutter and Son, Military rd, N. Sydney
Spencer S., 295 Pitt st
Star Tailoring Co., 178 Church st, P'matta
Starr George and Co., 170 Pitt st
Stephenson Donald, 94 Queen st, W'llahra
Stewart H. W., Hamilton st
Stewart Robert, 142 Oxford st, Paddington
Summers Albert, Mount st, N. Sydney
Sutherland and Gumble, 2 Castlereagh st
Swift Alfred, 755 George st
Sylvan Ernest, 16 Pitt st
Thomas C., 479 George st
Thomas C., Hunter st, Hornsby
Thomas R., 88 King st
Thomson, Son and Co., 185 Pitt st
Thorne Edward, 311 King st, Newtown
Threlfo A. R., 6 Rowe st
Tilley B., 92 Bellevue st, Glebe
Toller J., Auburn rd, Auburn
Tollett P. and J., 691 Darling st, Rozelle
Tyrrell F., 179 Alfred st, North Sydney
Underwood Bros., 84a King st
Union Label Co-operative Tailors, 623
George st
Urriaraz S., 49 Pyrmont Bridge rd
Van Hreid F. C., 267 Goulburn st
Vaughan H., Forest rd, Hurstville
Veroy R. E., 6 Rave st
Vincent N., 133 Oxford st, Waverley
Waddups Samuel, 350 Stanmore, rd,
Marrickville
Walker R. D., 138 Oxford st
Walker William, 75 Pitt st, Waterloo
Walsli E. T., J.P., 359 George st
Walsli W., 128 Norton st, Leichhardt
Ward James, 130 New Canterbury rd,
Marrickville
Warren Julian A., Burwood rd, Burwood
Webb Edward, 210 Eumore rd, Eumore
Wentworth G. and F., Rocky Point rd,
Rockdale
White Bros., 10 Corso, Manly
Whitman and Hillman, 57 Market st
Whitford B. H., 23 Cowper st, Waverley
Whitford C., 418 O.S.H. rd, Woollahra
Wiese F. A., 60 Castlereagh st
Williams J., 86 Bathurst st
Williams S. G., 455 Harris st
Wilson Charles F., Wollongong rd, Arn-
cliffe
Wilson R., Bondi rd, Bondi

WINDEBANK MARK, Tailor. Re- pairs and Alterations a Specialty. 13 Eumore rd, Newtown (near New- town Bridge)

Wittner David, 80 Bathurst st
Wolfson Harris, 22 Norton st, L'hardt
Wood C. F., 77 Miller st, North Sydney
Wood Thomas, 5 Hercules st, Ashfield
Wood William J., 163 Pitt st
Woods A. E., 173 Pitt st
Woods J., Good st, Granville
Woolf Michael, 377 Crown st
Yedwoph E., 105 Regent st, Redfern
Young David, 80 Mount st, North Sydney
Young R. T., Good st, Granville

Young Richard, 69 Rowntree st, Balmaln
Young W. C., 461 Darling st, Balmaln
Zink G. A., 108 Oxford st

TAILORS (LADIES).

BRAHAM DAVID & COMPANY,
Ladies' Costume Makers (Established
a quarter of a century), 78 Market st,
(between George and Pitt sts). Tele-
phone 1350
Dance J. B., 534 George st, Sydney
Farmer C. H., 410 George st

JONES DAVID, LTD.

349-355 corner George and Barrack
Streets, opposite General Post Office.
Telephones 478, 844, 2410, 3020, 4787,
and 4788.

Kilponen Olli, Equitable buildings, 350
George st
McDowell and Hughes, 382-4 George st
Moss Mrs. L., 4 Sydney Arcade
Rosen L., 108 The Strand
Rybak William, 297 George st
Shupson Andrew J., 60 William st
Westphal and Butck, 158 The Strand

TALLOW BROKERS.

See also Skin Merchants.
" " Wool Merchants.

Bridge John and Co., Ltd., Circular Quay
Goldsborough, Mort and Company, Li-
imited—Office, Circular Quay; ware-
houses, Circular Quay, Pyrmont, and
Darling Harbour; also at Melbourne
and London
Flood and Co., Ltd., Circular Quay
Harrison and Whitfield, Circular Quay
Hill, Clark and Co., Ltd., 2 O'Connell st,
and Circular Quay
New Zealand Loan and Mercantile Agency
Co., Limited — Walter F. Lawry,
manager, Bridge and Loftus sts
Rhodes F., 63 Pitt st

TALLOW MERCHANTS AND REFINERS.

See also Boiling-down Establishments.
" " Oil Refiners.

Bridge John and Co., Ltd., Circular Quay
Brown David and Co., Rely lane
Co-operative Wholesale Society, Ltd.,
Bourke rd, Alexandria
Curdier, Adet and Co., 15 O'Connell st
Elliot Thomas and Co., Ltd., Hammerong rd,
Botany
Flood and Co., Ltd., Circular Quay
Goldsborough, Mort and Company, Li-
imited; office, Circular Quay; stores,
Circular Quay, Pyrmont, and Darling
Harbour; also at Melbourne and
London
Harrison, Jones and Devlin, Ltd., Mac-
quarie place
Hill, Clark and Co., Ltd., 2 O'Connell st,
and Circular Quay
Pitt, Son and Badgery Ltd., 4 O'Connell st,
North Botany
Rhodes F., 63 Pitt st
Schute Bell and Co., Ltd., Circular Quay
Tester Isaac, O'Riordan st, Alexandria
Wilcox George and Co., Mountain st
Winoeombe, Carson Ltd., 46-52 Bridge st

TANK MAKERS.

See also Ironfounders.

COOPER'S IRON AND METAL
WORKS & TANK MAKERS.
Specialties in Dairy Utensils, Tanks,
Meat Safes, Baths, Acetylene Gas
Plants, &c., Ryedale rd, Ryde (opposite
Station)

Hoskins G. and C., Ltd., Wattle st
Lassetter F. and Co., Limited, 403-421
George st
Morris Bros., Ltd., 415 to 483 Wattle st,
Ultimo

TANNERS AND CURRIERS.

See also Leather Merchants.

Anderson and Anderson, Aylesbury st,
Botany
Armstrong, Ltd., Park ave. Botany
Australian Tannery Co.—H. P. Whalley,
manager, Day st
Bailey George, J.P., Short st, Willoughby
Beaumont Bros. and Co., 35 Pitt st
Beaven Francis A., Margate st, Botany
Bennett E. K., agent, 34 Pitt st
Brisall Bros., Beresford st, North Botany
Bowen Morris B., J.P., Botany rd, Botany
Broomham Bros., High st, Willoughby
Dance J., Underwood st, Botany
Dance John, Cranbrook st, Botany
Camps Bros., Sir Joseph Banks st, Botany
Camps James, Rochester st, Botany
Chaffer Walter, Short st, Willoughby
Challis F. J., High st, Willoughby
Chegwyn James, Underwood st, Botany
Crawford D., Rochester st, Botany
Cunningham W., High st, Willoughby
Dale and Son, Cranbrook st, Botany
Dein F., Wangee rd, Canterbury
Elliott Thomas and Co., Ltd., 39 Pitt st
Etherton C., Underwood st, Botany
Farleigh, Nettelm and Co., 80 Clarence
st; tannery, Stanley st, Concord
FARLEIGH E. M., LTD., Tanners
and Leather Merchants (Basement
and Ground Floor), 387 Kent st

Farrar A. E., Picken st, Auburn
Findlay Andrew & Co., Campbell st, Alex-
andra
Finney Bros., Hyrne st, Botany
Forsyth J. B., Ltd., Smith st, Willoughby
Forsyth, Pizzey and Gates, Ltd., 88 York st
Garthwaite John, Francis st, Rockwood
Gates T. W., High st, Willoughby
Gearing S., High st, Willoughby
Giblett John, Garrot st, Canterbury
Gould Edward, Botany rd, North Botany
Grant Edward, 909 Wellington st, Waterloo
Grimley Ltd., 263 to 269 Clarence st
Hale William, Botany rd, Botany
Hamilton James A., Sir Joseph Banks st,
Botany

Hamilton R., Sir Joseph Banks st, Botany
Hardie James and Co., Importers of tan-
ning materials, Circular Quay
Herford J. & Sons, Underwood st, Botany
Horsley John Short st, Willoughby
Johnson Brothers, Gibbes st, Willoughby
Johnston Joseph B., Short st, Willoughby
LUDOWICI J. C. AND SON, LTD.,
117 York street, opposite Queen Vic-
toria Markets, Tannery, Lane Cove
Mackey and Co., Underwood st, Botany
McLean Bros., Margate st, Botany
McNamara Henry, Coward st, N. Botany
Marsh Bros., Ltd., Clyde st, Granville
Martin George C., Chisholm rd, Auburn
Moody R., Rochester st, Botany
Nance Process Tanning Co. of Australia,
Ltd., River st, Canterbury

Tanners and Curriers continued—
Nicol Charles, 287 Clarence st, and Botany rd, Botany
Norton Bros., Botany rd, North Botany
Owen Frederick, 111, Gibbes st, Willoughby
Page Frederick J., J.P., M.L.A., Teuterdien st, Botany
Pleaser Tannery—J. C. Landoval and Son, Ltd., Best st, Lane Cove
Rhodes Jabez, J.P., Benison st, Botany
Rosebush Tannery—Mrs. Q. Lupton, Botany rd, Botany
Newo James, Underwood st, Botany
Sachs and Strauss, Old Botany rd, North Botany
Smith Robert, Salisbury st, Botany
Stephenson and Sons, Gibbes st, Willoughby
Sumner C., Reginald st, Belfield
Swales Thomas, 102 Botany st, Waterline

TOST & ROHU—All kinds of Skins
Turned and made up, 10-12-11 Moore st, near G.P.O., and 605 George st, 2 doors from Goulburn st. Tel. No. 2180.—(See Adv. opposite Farmers)

Treggiani James, Arthur st, Granville
Union Tannery—Edward Owen, Gibbes st, Willoughby
Vines H. E. H., Short st, Granville
Vines Mrs. S., A'Beckett st, Granville
Watson George O., 58 Mitchell rd, Aldrin
Wheeler Bros., Park ave, Botany

WHIDDON BROTHERS LTD.
Wool Combers, Scourers, and Tanners,
48 Young st
White George, Simit st, Willoughby
Wilson Bros., High st, Willoughby
Windsor Tanning Co., Ltd. (In Liquidation), 12-14 O'Connell st

TAR AND ASPHALT PAVING CONTRACTORS.
See Asphalters.
Bell and Fraser, Ltd., Hay st

CREGAN JAMES
Coal Thr Contractor, 131 Kent st, City.
Contractor to N.S. Wales Government.
Private Address: "Aldersley," Botany st, Randwick

DAY JOHN
Coal Thr Contractor, 407 Kent st.
Newcastle Gas Company's Thr
Jago H. M., 12 Bruce st, Petersham

PATENT ASPHALTUM CO. OF N.S.W.—Herbert A. James and B. W. Mansell, Proprietors, foot of Drumm st, Works, Gore's Bay, Greenwicks

TARPAULIN MAKERS.
See also Oilskin Makers.
" " Saffronmakers.
" " Tentmakers.
Black and Galloway, 8 Day st
Carter Henry, 27 Market st, and 187A Sussex st
Dudley J. T. and Co., 141 Sussex st

GOODEARLS LIMITED
Manufacturers and Importers of
Tents, Tarpaulins, Horse Rugs, Water
Bags, Boulding and Wire Mattresses,
496 Kent st, Sydney. Tel. 2882

Jakes E. B., Parker Inn
McMahon J. T., 218 Sussex st and Stallion rd, Belmore
Robinson J. and Sons, Botany rd, North Botany
SMITH, COPELAND AND CO. LTD., Manufacturers of Horse and Cattle Rugs, Tents, Tarpaulins, Men's Waterproof Coats, and all kinds of Canvas Goods. 204 and 206 Clarence st, Sydney. Tel. 1127
Walder Samuel, Ltd., 340-342 Pitt st

TAXI-CAB PROPRIETORS.
RELIANCE MOTOR AND TAXI CAB CO. LTD.
133-137 Castlereagh st. Telephone
Oxy 479. Touring Cars and Taxi Cabs
for Hire

TAXIDERMISTS.
Coies O., Victoria arcade, 41 Castlereagh st
Corrick W., 25 Mansfield st, Rozelle
King George, 58 Angel st, Newtown
Lawrence Philip, 239 George st

TOST & ROHU—Skins and Animals
Stuffed and Mounted, 10-12 and 11
Moore st, near G.P.O., Tel. 2180
Central; and 605 George st, 2 doors
from Goulburn st. Tel. City 2374—
(See Adv. opposite Farmers)

TEA BROKERS.
Adams H. and Co., 21 Deal st
Angus A. Forbes, J.P., Queensland Offices,
18 Bridge st
Bell J. A. and Co., Ltd., Hamilton st
Burr John A., 18 Bridge st
Currey H. W. and Co., 18 Bridge st
Clark H. J., 273 George st
Gant (and J.), 10 Barrack st
Harvey Alfred and Co., 46 King st
Higgs H. F. and Co., Angel place
Merris Augustus and Co. (James Wadley),
8 Bridge st

TEA DEALERS.
See also Grocers.
Ford H. W., 109 Station st, Newtown
Griffiths Brothers Proprietary, Ltd., 534
George st
Morris Augustus and Co. (James Wadley),
8 Bridge st
O'Brien O. J., 182 Enmore rd, Newtown
Wighton M. N., 104 Regent st, Redfern

TEA MERCHANTS.
See also Tea Dealers.
" " Grocers (Wholesale).
Antoniades Bros., 107 George st, North
Anglin Francisco J., J.P., 133 Enmore rd
Enmore
Apfel James, 553 King st, Newtown
Ashwood's Ltd., 827-831 George st
Asterley and Dawson, 522 Kent st

BARDSLEY J. AND CO., Tea
Merchants, Wholesale Grocers, Im-
porters and Tobacco Merchants, and
Proprietors of the "CHINA,"
"APEX," "RAINBOW," "POO-
GAH," and "PEAK H." and
Packet Teas, corner of Castlereagh
and Liverpool sts, Sydney. Tel. Nos.
262 Central and 1788 Only

BARLOW JOHN & CO.
(H. SMITH),
Tea Specialists and Importers (whole-
sale only). Proprietors of "Ophir"
Tea, 383 Sussex st. Telephone, Cent-
ral 277

Bell Tea Co.—M. S. Ridley, manager, 45
York st
Booth J. A. and Co., 73 George st west,
and 32 Campbell st, Balmain
Brown Alexander, 111 Q.V. Markets
Byrne and Butters, 2 Botany rd, Alex'dria
Bull J. A. and Co., Ltd., Hamilton st
Burke T. E. and Co., 417 King st, N'town
Bushell's, 28 George st north
Cathucker A. S., 3-1 Pitt st
Carnes Bros., 58 Walker st, N. Sydney
Chandler J. W., 126 Miller st, N. Sydney
Clifford, Love and Co. Ltd., 77 Clarence st

CONNELL (JOHN) & CO.
PROPRIETARY, LTD.
Tea, Wine, and Spirit Merchants, and
General Importers, 355-357 Kent st,
and at Bourke st, Melbourne, and
Mincing lane, London

COSTLOW & CO., Tea Importers and
Wine and Spirit Merchants, Sole
Agents for N. and J. McArthur's
"PERFECTION" Whisky and
"AULD ACQUAINTANCE"
Whisky, 16 York st Sydney, Box No.
1220. Tel. 1670. Cable, "Costlow,"
Sydney. A.B.C. 5th edition

Croft, Sturtford and Co., 4 Halley st
Crosse Tea Co., 181 Barclay st, Newtown
Davenport Bros., 341 Kent st
Deacon and Co., 280 George st
Deery M. and Co., 262 Pitt st
Douglas W. O., 53-55 Liverpool st
Eastern Tea Co.—Harold Fox, manager, 18
King st, Newtown
Edwards and Co., Ltd., 352 Clarence st
Edwards J. A. and Co., 3 Macquarie place
Federal Tea Co., 117 Bathurst st
Ford H. W., 109 Station st, Newtown

FRASER, RAMSAY PROPRIETARY, LTD., General Merchants,
Importers, and Indent Agents, 355
Kent street, Sydney; and at Mel-
bourne, Adelaide, Wellington, Dun-
edin, Auckland, Calcutta, Ceylon,
Fouchou, and London
Fry E. M., 319 Lane Cove rd, North Sydney

GIBSON J. A. D. AND CO., Tea
Merchants by Appointment to His
Excellency the Governor-General of
Australia. Contractors to the N.S.W.
Government, 430-432 Kent st (near
Drum st). Tel. 2405

Groy Arthur and Co., 116 Liverpool st
GRIFFITHS BROTHERS
Proprietary, Limited, Tea and Coffee
Merchants and Cocoa Manufacturers,
534 George street, Sydney, 20 to 30
Fitzroy st, and 66 Elizabeth st, Mel-
bourne, and 49 Bunde street, Adelaide
Hamilton and Toot, 424 Parramatta rd
Petersham
Harper Herbert and Co., Proprietary, Ltd.,
93 York st
Harris E. H. and Co., 27 The Strand
Harvey Alfred and Co., 40 King st
Hough D. H., 6 Belmore st
Henry Claude and Co., 10 Barback st
Hindhuva Tea Co., 110 George st west

Hilap A. J., 30 Grosvenor st
Hoggin John and Co., 130 Sussex st
Hoffe & Co., Harle's chambers, 29 Hamil-
ton st
Hughes J. T., 101 Oxford st, Waverley
INGLIS LIMITED (late James Inglis
and Co., Ltd.), 60-62 York street. Tele-
phones 748 and 3730

INTERCOLONIAL BONUS TEA
CO., Tea and Coffee Warehousemen—
J. A. Purcell, Manager, 280 Dorling
st, Balmain, 685 Darling st, Rozelle,
182 Enmore rd, Enmore, and Burwood rd,
Burwood
Israel I., Goulburn and Sussex sts
Jones H., 41 Hunter st
Kwang War Oling and Co., 18 Dixon st
Leach Thomas M., George st, Parramatta
Lipton Ltd., 414 Kent st
Lloyd and Co., 594 George st, 87 King
st, 262 King st, Newtown; and 474
Parramatta rd, Petersham
Love J. H. and Co., Ltd., 99 Bathurst st
Lyons Thomas, jun., 2 Breadstrees st,
Bulmain
McClelland and Beak (Edwin Richards),
577-579 George st
McKervey T. and Co., 618 George st, 136
George st west, 236 King st, New-
town; 301 Darling st, Balmain
MacNeill R. J., 30 Terminus st, Petersham

MARTIN GEORGE, Aster Nevada
Teas, 309 Kent st, Sydney. Tel. City
542
Miller Albert W., 332 New Canterbury rd,
Marickville
Milne W., 568 Parramatta rd, Petersham
Mitchell D. and Co., Ltd., 353 Clarence st
Merris Augustus and Co. (James Wadley),
8 Bridge st
Morrison Harold, 8 Hercules st, Ashfield
Murray D. E., 10 O'Connell st
Murrell Bros., 155 Elizabeth st
Oriental Tea Co. Proprietary, Limited—
W. B. Oxenbush, manager, 348 Kent st
Orion Tea Co., 20 Jamison st
Osborne J., 175 Glebe Point rd, Glebe
Paddington Tea Dept., William st, P'ton
Perfect Tea Co.—C. M. Frenn, manager,
139 King st, Newtown
Pitt George, 532 Kent st
Planters and Importers' Tea Co., 101
George st west, and Burwood rd,
Burwood, Enmore and Parramatta
Quartermaster M., 37 Queen st, Woolloom
Ragalla Tea Co., Little George st
Riffin Plantation Tea Co., 93 Regent st,
Redfern

Robur Tea Co. (The), 309 Kent st
Roy's Ltd., 428 Oxford st, Paddington
Shigh H., 288 Oxford st, Woolloom
Stewart W. J. and Co., 328 Sussex st
Stewart T. A., 4 George st, Newtown
Tange A. and Co., 46a Market st

TEACHER OF BOOKKEEPING.
BENDER F., Accountant, Teacher in the
Department of Public Instruction, 21
Elizabeth st
Bruce James, 47 Elizabeth st
Henry F. J., 275 Pitt st

TEACHERS OF DANCING.
Allwood Mrs. B., 272 Orpen st
Anna Mrs., 263 Oxford st, Paddington
Bailey T., Hopetoun st, Chippendale
Campbell J., 318 Abercrombie st, Redfern
Clifford Miss Ethel, 336 Elizabeth st
Cotter Miss E. M., Wentworth st, P'ton
Dillon Miss F., 16 Glenview st, P'ton
Dunhill Chas. Coutts, 70 Darlinghurst rd
Dunhill Miss Constance, 70 Darlinghurst rd
Everett Miss Minnie, Ash st, off 338
George st
Evans Miss, 112 Edgecliffe rd, Woolloom
Farmer Mrs. A., Upper Avenue rd, Mosman
Gillman Harry, 70 Great Buckingham st,
Redfern
Gould Mrs. M. E., 108 Q. V. Markets
Gould Mrs., 141-143 Q. V. Markets
Hooper Miss M., 106 Pitt st
Island Miss A., 78 Glebe Point rd, Glebe
Lewis Miss M. A., 49 Daguer place
Lyons Miss Hester, 126 Flinders st
McGee L. B., 21 Hordern st, Newtown
McKinnon B., 191 Wilson st, Newtown
McLeary E., 48 Jersey rd, Paddington
Merris Mrs. Isabel, 83 Crown st
Needham Rebb., 104 Redfern st, Redfern
Neils Ernest, 144-148 Walker st, North
Sydney
O'Heilly J., 64 Fitzroy st
Ovens G. L., 46 City rd, Darlinghurst
Richardson Mrs. S. E., Illawarra rd, M'ville
Roberts Mr. and Mrs. W. H., 160 Phillip st
Royal Miss O., 20 Darbyshire rd, L'horde
Rozie Miss B., 147 Alfred st, North Sydney
Sands Mrs. Llewellyn, Wallace st, Kogarah
Scott Miss F. S., 117 Stanmore rd, P'ton
Seeds J., 17 Edward st, Redfern
Shaw Miss Eva, 134 Bridge rd, Glebe
Smith Wally, 334 Crown st
Southers J. A., 235 Castlereagh st
Stewart Miss S. E. E., 67 Forbes st, N'town
Townsend A., 148 Hay st
Travers Edmund, 71 William st
Watson John A., 48 Stephen st, Chippendale
Watson William H., 530 Bourke st
Webb Miss Constance, Bay st, Brighton-
lo-Sands
Wendley Mrs. L., 72 Yelverton st, St. Peters
Woolf T., 173 Q. V. Markets
Wright Miss L., 283 George st, and 32
Blue's Point rd, North Sydney

TEACHERS OF LANGUAGES.
Belschner J. G., 482 George st
Bentley F., 21 Elizabeth st
Bentley Signum Ester, 275 Pitt st
Beritz School, Ocean House, 24 Moore st
Borio H. L., 74 Berry st, North Sydney
Brislow Mrs. M., Alexandria st, Hunt Hill
Bullock M. A., 275 Pitt st
De Toqueville F., Bland st, Ashfield
Fisk Franklin, 14 Castlereagh st
Graham Madama, 110 Phillip st
Gouet Madame, 7 Outley rd, Paddington
Hasselman Franklin, 25 Bligh st
Hasselman J. J., 14 Castlereagh st
Knollman Ferdinand, 29 Commonwealth st
Marinel Jean G., Ocean House, 24 Moore st
Mazie Julie, Louise, 23a Elizabeth st
Oschatz Hor A., 275 Pitt st

TEACHER OF BOOKKEEPING.
BENDER F., Accountant, Teacher in the
Department of Public Instruction, 21
Elizabeth st
Bruce James, 47 Elizabeth st
Henry F. J., 275 Pitt st

TEACHERS OF DANCING.
Allwood Mrs. B., 272 Orpen st
Anna Mrs., 263 Oxford st, Paddington
Bailey T., Hopetoun st, Chippendale
Campbell J., 318 Abercrombie st, Redfern
Clifford Miss Ethel, 336 Elizabeth st
Cotter Miss E. M., Wentworth st, P'ton
Dillon Miss F., 16 Glenview st, P'ton
Dunhill Chas. Coutts, 70 Darlinghurst rd
Dunhill Miss Constance, 70 Darlinghurst rd
Everett Miss Minnie, Ash st, off 338
George st
Evans Miss, 112 Edgecliffe rd, Woolloom
Farmer Mrs. A., Upper Avenue rd, Mosman
Gillman Harry, 70 Great Buckingham st,
Redfern
Gould Mrs. M. E., 108 Q. V. Markets
Gould Mrs., 141-143 Q. V. Markets
Hooper Miss M., 106 Pitt st
Island Miss A., 78 Glebe Point rd, Glebe
Lewis Miss M. A., 49 Daguer place
Lyons Miss Hester, 126 Flinders st
McGee L. B., 21 Hordern st, Newtown
McKinnon B., 191 Wilson st, Newtown
McLeary E., 48 Jersey rd, Paddington
Merris Mrs. Isabel, 83 Crown st
Needham Rebb., 104 Redfern st, Redfern
Neils Ernest, 144-148 Walker st, North
Sydney
O'Heilly J., 64 Fitzroy st
Ovens G. L., 46 City rd, Darlinghurst
Richardson Mrs. S. E., Illawarra rd, M'ville
Roberts Mr. and Mrs. W. H., 160 Phillip st
Royal Miss O., 20 Darbyshire rd, L'horde
Rozie Miss B., 147 Alfred st, North Sydney
Sands Mrs. Llewellyn, Wallace st, Kogarah
Scott Miss F. S., 117 Stanmore rd, P'ton
Seeds J., 17 Edward st, Redfern
Shaw Miss Eva, 134 Bridge rd, Glebe
Smith Wally, 334 Crown st
Southers J. A., 235 Castlereagh st
Stewart Miss S. E. E., 67 Forbes st, N'town
Townsend A., 148 Hay st
Travers Edmund, 71 William st
Watson John A., 48 Stephen st, Chippendale
Watson William H., 530 Bourke st
Webb Miss Constance, Bay st, Brighton-
lo-Sands
Wendley Mrs. L., 72 Yelverton st, St. Peters
Woolf T., 173 Q. V. Markets
Wright Miss L., 283 George st, and 32
Blue's Point rd, North Sydney

TEACHERS OF MUSIC.
Abraham I., 29 Ormond st, Paddington
Agnew Roy, 111 Crystal st, Petersham
Aiken Miss H., 338 George st
Aiken Miss H., 111 Whimsey st, Paddington
Albert Mrs., 74 Paddington st, Paddington
Alexander College of Music, 173 Pitt st,
and Macquarie st, Parramatta
Allyn G. Fanner, Asst. st, off 338 George st
Alpen Miss G., The Avenue, Strathfield
Allen Herr Hugo, The Avenue, Strathfield
Anderson Miss M., 47 Oxford st, Waverley
Ansell Mrs. J., 338 George st
Ansell Mrs., 312 George st
Appley Mrs. Lina, G Adelaide st, W'lahra
Aprey W., 338 George st
Associated Board of the Royal Academy
of Music & Royal College of Music,
10 Castlereagh st
Atkins E., 338 George st
Atkinson Mrs. P. T., Edward st, Bondi
Aust Mrs. H., 79 Darlinghurst rd
Austral Orchestral College, 130 King st
Backhouse Misses A. L., 24 Pitt st, P'ton
Bailey Miss C., 338 George st
Baker Miss S., Darbyshire rd, Ashbury
Baldwin Violet, Ash st, off 338 George st
Banks Miss Alice, 1 Derwent st, Glebe
Bardsley Miss B. M., Gurnet st, Chippendale
Barrack Miss A. M., L.L.C.M., Shaftforth st,
Mosman
Barry Alfred, Asst. st, off 338 George st
Barry Alfred, Macquarie st, Parramatta
Barton Miss G. D., 338 George st
Beattie Miss, 338 George st
Bentley Miss Isabel, Burwood rd, Burwood
Bell G. Hester, 438 George st
Bentley Miss L. E., 17 Railway rd, St. Pet.
Beason Miss M., New Canterbury rd,
Petersham
Bentley W. G. South st, Double Bay
Bernard J., 890 Harris st
Berry B. J., 44 Prospect st, Summer Hill
Bethel Miss, 342 George st
Biggs W., Mill Hill rd, Waverley
Bingham Miss F., 29 Channon st, Stanmore
Bird G. (Madame) st, Kogarah
Biselli Marjorie, Albert st, Leichhardt
Biselli Mrs. Kate, 50 Liverpool st, P'ton
Black Miss, 41 Castlereagh st
Black Miss, 334 George st
Boorman Miss Marial, Mosley st, Strathfield
Booth Miss, 338 George st
Boulton Miss H., 47 Bayce st, Glebe
Bourke Miss L., 338 George st
Boyle Mrs., 348 Victoria st
Boyle Mrs., 318 Victoria st
Bracegirdle Miss, 338 George st
Brady Miss R. A., 410 Darling st, Balmain
Brady Miss, 338 George st
Braden-Osher Miss O., 338 George st
Braden Miss, 338 George st
Bryce Miss C., 338 King st, Newtown
Bryley William H., Bland st, Ashfield
Brierley Elhet, 44 Annandale st, Annandale
Briggs Miss N., 48 St. Mary's st, O'lewin
Bristow Mrs., 338 George st
Bristow Mrs. Margaret, Alexander st,
Hunters Hill
Browns-Booth Miss, 93 Surrey st
Bromden Miss L., 173 Pitt st
Broughy Miss Iris, 2 Boronia st, Redfern
Brown Mrs. F., 6 Regent st, Paddington
Brown Miss N., A.L.O.M. etc., 100 Aber-
crombie st
Brown H. S. National st, Rozelle
Browne Miss Alice, 40 Hiss st, N. Sydney
Burre-leader Miss, 338 George st

TEACHERS OF MUSIC.
Abraham I., 29 Ormond st, Paddington
Agnew Roy, 111 Crystal st, Petersham
Aiken Miss H., 338 George st
Aiken Miss H., 111 Whimsey st, Paddington
Albert Mrs., 74 Paddington st, Paddington
Alexander College of Music, 173 Pitt st,
and Macquarie st, Parramatta
Allyn G. Fanner, Asst. st, off 338 George st
Alpen Miss G., The Avenue, Strathfield
Allen Herr Hugo, The Avenue, Strathfield
Anderson Miss M., 47 Oxford st, Waverley
Ansell Mrs. J., 338 George st
Ansell Mrs., 312 George st
Appley Mrs. Lina, G Adelaide st, W'lahra
Aprey W., 338 George st
Associated Board of the Royal Academy
of Music & Royal College of Music,
10 Castlereagh st
Atkins E., 338 George st
Atkinson Mrs. P. T., Edward st, Bondi
Aust Mrs. H., 79 Darlinghurst rd
Austral Orchestral College, 130 King st
Backhouse Misses A. L., 24 Pitt st, P'ton
Bailey Miss C., 338 George st
Baker Miss S., Darbyshire rd, Ashbury
Baldwin Violet, Ash st, off 338 George st
Banks Miss Alice, 1 Derwent st, Glebe
Bardsley Miss B. M., Gurnet st, Chippendale
Barrack Miss A. M., L.L.C.M., Shaftforth st,
Mosman
Barry Alfred, Asst. st, off 338 George st
Barry Alfred, Macquarie st, Parramatta
Barton Miss G. D., 338 George st
Beattie Miss, 338 George st
Bentley Miss Isabel, Burwood rd, Burwood
Bell G. Hester, 438 George st
Bentley Miss L. E., 17 Railway rd, St. Pet.
Beason Miss M., New Canterbury rd,
Petersham
Bentley W. G. South st, Double Bay
Bernard J., 890 Harris st
Berry B. J., 44 Prospect st, Summer Hill
Bethel Miss, 342 George st
Biggs W., Mill Hill rd, Waverley
Bingham Miss F., 29 Channon st, Stanmore
Bird G. (Madame) st, Kogarah
Biselli Marjorie, Albert st, Leichhardt
Biselli Mrs. Kate, 50 Liverpool st, P'ton
Black Miss, 41 Castlereagh st
Black Miss, 334 George st
Boorman Miss Marial, Mosley st, Strathfield
Booth Miss, 338 George st
Boulton Miss H., 47 Bayce st, Glebe
Bourke Miss L., 338 George st
Boyle Mrs., 348 Victoria st
Boyle Mrs., 318 Victoria st
Bracegirdle Miss, 338 George st
Brady Miss R. A., 410 Darling st, Balmain
Brady Miss, 338 George st
Braden-Osher Miss O., 338 George st
Braden Miss, 338 George st
Bryce Miss C., 338 King st, Newtown
Bryley William H., Bland st, Ashfield
Brierley Elhet, 44 Annandale st, Annandale
Briggs Miss N., 48 St. Mary's st, O'lewin
Bristow Mrs., 338 George st
Bristow Mrs. Margaret, Alexander st,
Hunters Hill
Browns-Booth Miss, 93 Surrey st
Bromden Miss L., 173 Pitt st
Broughy Miss Iris, 2 Boronia st, Redfern
Brown Mrs. F., 6 Regent st, Paddington
Brown Miss N., A.L.O.M. etc., 100 Aber-
crombie st
Brown H. S. National st, Rozelle
Browne Miss Alice, 40 Hiss st, N. Sydney
Burre-leader Miss, 338 George st

TEACHERS OF MUSIC.
Abraham I., 29 Ormond st, Paddington
Agnew Roy, 111 Crystal st, Petersham
Aiken Miss H., 338 George st
Aiken Miss H., 111 Whimsey st, Paddington
Albert Mrs., 74 Paddington st, Paddington
Alexander College of Music, 173 Pitt st,
and Macquarie st, Parramatta
Allyn G. Fanner, Asst. st, off 338 George st
Alpen Miss G., The Avenue, Strathfield
Allen Herr Hugo, The Avenue, Strathfield
Anderson Miss M., 47 Oxford st, Waverley
Ansell Mrs. J., 338 George st
Ansell Mrs., 312 George st
Appley Mrs. Lina, G Adelaide st, W'lahra
Aprey W., 338 George st
Associated Board of the Royal Academy
of Music & Royal College of Music,
10 Castlereagh st
Atkins E., 338 George st
Atkinson Mrs. P. T., Edward st, Bondi
Aust Mrs. H., 79 Darlinghurst rd
Austral Orchestral College, 130 King st
Backhouse Misses A. L., 24 Pitt st, P'ton
Bailey Miss C., 338 George st
Baker Miss S., Darbyshire rd, Ashbury
Baldwin Violet, Ash st, off 338 George st
Banks Miss Alice, 1 Derwent st, Glebe
Bardsley Miss B. M., Gurnet st, Chippendale
Barrack Miss A. M., L.L.C.M., Shaftforth st,
Mosman
Barry Alfred, Asst. st, off 338 George st
Barry Alfred, Macquarie st, Parramatta
Barton Miss G. D., 338 George st
Beattie Miss, 338 George st
Bentley Miss Isabel, Burwood rd, Burwood
Bell G. Hester, 438 George st
Bentley Miss L. E., 17 Railway rd, St. Pet.
Beason Miss M., New Canterbury rd,
Petersham
Bentley W. G. South st, Double Bay
Bernard J., 890 Harris st
Berry B. J., 44 Prospect st, Summer Hill
Bethel Miss, 342 George st
Biggs W., Mill Hill rd, Waverley
Bingham Miss F., 29 Channon st, Stanmore
Bird G. (Madame) st, Kogarah
Biselli Marjorie, Albert st, Leichhardt
Biselli Mrs. Kate, 50 Liverpool st, P'ton
Black Miss, 41 Castlereagh st
Black Miss, 334 George st
Boorman Miss Marial, Mosley st, Strathfield
Booth Miss, 338 George st
Boulton Miss H., 47 Bayce st, Glebe
Bourke Miss L., 338 George st
Boyle Mrs., 348 Victoria st
Boyle Mrs., 318 Victoria st
Bracegirdle Miss, 338 George st
Brady Miss R. A., 410 Darling st, Balmain
Brady Miss, 338 George st
Braden-Osher Miss O., 338 George st
Braden Miss, 338 George st
Bryce Miss C., 338 King st, Newtown
Bryley William H., Bland st, Ashfield
Brierley Elhet, 44 Annandale st, Annandale
Briggs Miss N., 48 St. Mary's st, O'lewin
Bristow Mrs., 338 George st
Bristow Mrs. Margaret, Alexander st,
Hunters Hill
Browns-Booth Miss, 93 Surrey st
Bromden Miss L., 173 Pitt st
Broughy Miss Iris, 2 Boronia st, Redfern
Brown Mrs. F., 6 Regent st, Paddington
Brown Miss N., A.L.O.M. etc., 100 Aber-
crombie st
Brown H. S. National st, Rozelle
Browne Miss Alice, 40 Hiss st, N. Sydney
Burre-leader Miss, 338 George st

TEACHERS OF MUSIC.
Abraham I., 29 Ormond st, Paddington
Agnew Roy, 111 Crystal st, Petersham
Aiken Miss H., 338 George st
Aiken Miss H., 111 Whimsey st, Paddington
Albert Mrs., 74 Paddington st, Paddington
Alexander College of Music, 173 Pitt st,
and Macquarie st, Parramatta
Allyn G. Fanner, Asst. st, off 338 George st
Alpen Miss G., The Avenue, Strathfield
Allen Herr Hugo, The Avenue, Strathfield
Anderson Miss M., 47 Oxford st, Waverley
Ansell Mrs. J., 338 George st
Ansell Mrs., 312 George st
Appley Mrs. Lina, G Adelaide st, W'lahra
Aprey W., 338 George st
Associated Board of the Royal Academy
of Music & Royal College of Music,
10 Castlereagh st
Atkins E., 338 George st
Atkinson Mrs. P. T., Edward st, Bondi
Aust Mrs. H., 79 Darlinghurst rd
Austral Orchestral College, 130 King st
Backhouse Misses A. L., 24 Pitt st, P'ton
Bailey Miss C., 338 George st
Baker Miss S., Darbyshire rd, Ashbury
Baldwin Violet, Ash st, off 338 George st
Banks Miss Alice, 1 Derwent st, Glebe
Bardsley Miss B. M., Gurnet st, Chippendale
Barrack Miss A. M., L.L.C.M., Shaftforth st,
Mosman
Barry Alfred, Asst. st, off 338 George st
Barry Alfred, Macquarie st, Parramatta
Barton Miss G. D., 338 George st
Beattie Miss, 338 George st
Bentley Miss Isabel, Burwood rd, Burwood
Bell G. Hester, 438 George st
Bentley Miss L. E., 17 Railway rd, St. Pet.
Beason Miss M., New Canterbury rd,
Petersham
Bentley W. G. South st, Double Bay
Bernard J., 890 Harris st
Berry B. J., 44 Prospect st, Summer Hill
Bethel Miss, 342 George st
Biggs W., Mill Hill rd, Waverley
Bingham Miss F., 29 Channon st, Stanmore
Bird G. (Madame) st, Kogarah
Biselli Marjorie, Albert st, Leichhardt
Biselli Mrs. Kate, 50 Liverpool st, P'ton
Black Miss, 41 Castlereagh st
Black Miss, 334 George st
Boorman Miss Marial, Mosley st, Strathfield
Booth Miss, 338 George st
Boulton Miss H., 47 Bayce st, Glebe
Bourke Miss L., 338 George st
Boyle Mrs., 348 Victoria st
Boyle Mrs., 318 Victoria st
Bracegirdle Miss, 338 George st
Brady Miss R. A., 410 Darling st, Balmain
Brady Miss, 338 George st
Braden-Osher Miss O., 338 George st
Braden Miss, 338 George st
Bryce Miss C., 338 King st, Newtown
Bryley William H., Bland st, Ashfield
Brierley Elhet, 44 Annandale st, Annandale
Briggs Miss N., 48 St. Mary's st, O'lewin
Bristow Mrs., 338 George st
Bristow Mrs. Margaret, Alexander st,
Hunters Hill
Browns-Booth Miss, 93 Surrey st
Bromden Miss L., 173 Pitt st
Broughy Miss Iris, 2 Boronia st, Redfern
Brown Mrs. F., 6 Regent st, Paddington
Brown Miss N., A.L.O.M. etc., 100 Aber-
crombie st
Brown H. S. National st, Rozelle
Browne Miss Alice, 40 Hiss st, N. Sydney
Burre-leader Miss, 338 George st

TEACHERS OF MUSIC.
Abraham I., 29 Ormond st, Paddington
Agnew Roy, 111 Crystal st, Petersham
Aiken Miss H., 338 George st
Aiken Miss H., 111 Whimsey st, Paddington
Albert Mrs., 74 Paddington st, Paddington
Alexander College of Music, 173 Pitt st,
and Macquarie st, Parramatta
Allyn G. Fanner, Asst. st, off 338 George st
Alpen Miss G., The Avenue, Strathfield
Allen Herr Hugo, The Avenue, Strathfield
Anderson Miss M., 47 Oxford st, Waverley
Ansell Mrs. J., 338 George st
Ansell Mrs., 312 George st
Appley Mrs. Lina, G Adelaide st, W'lahra
Aprey W., 338 George st
Associated Board of the Royal Academy
of Music & Royal College of Music,
10 Castlereagh st
Atkins E., 338 George st
Atkinson Mrs. P. T., Edward st, Bondi
Aust Mrs. H., 79 Darlinghurst rd
Austral Orchestral College, 130 King st
Backhouse Misses A. L., 24 Pitt st, P'ton
Bailey Miss C., 338 George st
Baker Miss S., Darbyshire rd, Ashbury
Baldwin Violet, Ash st, off 338 George st
Banks Miss Alice, 1 Derwent st, Glebe
Bardsley Miss B. M., Gurnet st, Chippendale
Barrack Miss A. M., L.L.C.M., Shaftforth st,
Mosman
Barry Alfred, Asst. st, off 338 George st
Barry Alfred, Macquarie st, Parramatta
Barton Miss G. D., 338 George st
Beattie Miss, 338 George st
Bentley Miss Isabel, Burwood rd, Burwood
Bell G. Hester, 438 George st
Bentley Miss L. E., 17 Railway rd, St. Pet.
Beason Miss M., New Canterbury rd,
Petersham
Bentley W. G. South st, Double Bay
Bernard J., 890 Harris st
Berry B. J., 44 Prospect st, Summer Hill
Bethel Miss, 342 George st
Biggs W., Mill Hill rd, Waverley
Bingham Miss F., 29 Channon st, Stanmore
Bird G. (Madame) st, Kogarah
Biselli Marjorie, Albert st, Leichhardt
Biselli Mrs. Kate, 50 Liverpool st, P'ton
Black Miss, 41 Castlereagh st
Black Miss, 334 George st
Boorman Miss Marial, Mosley st, Strathfield
Booth Miss, 338 George st
Boulton Miss H., 47 Bayce st, Glebe
Bourke Miss L., 338 George st
Boyle Mrs., 348 Victoria st
Boyle Mrs., 318 Victoria st
Bracegirdle Miss, 338 George st
Brady Miss R. A., 410 Darling st, Balmain
Brady Miss, 338 George st
Braden-Osher Miss O., 338 George st
Braden Miss, 338 George st
Bryce Miss C., 338 King st, Newtown
Bryley William H., Bland st, Ashfield
Brierley Elhet, 44 Annandale st, Annandale
Briggs Miss N., 48 St. Mary's st, O'lewin
Bristow Mrs., 338 George

Teachers of Music continued—

Brethel Miss L., 274 Abercrombie st, Redfern
Burgoyne Mrs. Annie, 23 Goodhope st, Paddington
Burton Miss F., 439 King st, Newtown
Butcher Miss R., Herbert st, Gore Hill
Cains Miss G., George st, Parramatta
Campbell Miss A., Park rd, Auburn
Carroll Miss M. M., 6 Meagher st, Carter Bryce, 336a George st
Carter F. Mount, 316 George st
Carter Miss, Muriel st, Hornsby
Casady Miss L., 338 George st
Chambers Miss A., 338 George st
Chambers Miss, 18 Pine st, Newtown
Cherton Miss O., 129 William st
Childrey Miss E., Polding st, Drummoyn
Christina Madame M. E., The Grange School of Music, Challis ave
Clarke Miss O. L., 63 Boyce st, Glebe
Clarke Mrs. M., 468 Bourke st
Clarkson M. S., 30 Edgeware rd, Enmore
Cochran Miss M., Ash st, off 338 George st
Coleman Miss L., L.A.B., 111 Ocean st, Bondi
Coleman Miss L. A., Duntroon st, O'bury
Colney Miss Ruth, 165 Windsor st, Pad'ton
Conley Miss L., Gordon rd, Gordon
Conservatorio of Music—Principal, Professor Desjardins, Jamieson st
Conway Mrs. C., Grandview rd, Pymble
Cooper Miss E., 238 Norton st, Leichhardt
Corbett Miss R., Leichhardt st, Waverley
Corbett Sydney, Leichhardt st, Waverley
Cox Miss M. F., Ross st, Parramatta
Creef Miss E., Lyons rd, Drummoyn
Crippendawe Miss, 336a George st
Croan Miss M., 133 Regent st, Chippendale
Croft F., 76 Henwick st, Leichhardt
Cuddeford Mrs. L. M., 113 Underwood st, Paddington
Currie Miss, 336a George st
Cuselle Miss V., Nicholson st, Burwood
Dugger William, 7 J. Macaulay st, L'hardt
Daniel Thomas A., 708 Hlawarra rd, Marriekville
Daniels Miss M., 338 George st
Davison Miss A., Pile st, Marriekville
Dawson Miss, 49 Brisbane st, North Sydney
Day Miss Iris, Fletcher st, Canterbury
Deady Miss G., St. George's par, Hurstville
De Alba T. M., 9 Hunter st
Deano Miss Grace E., 338 George st
Deann Misses A. and A., 57 Styles st, Leichhardt
De Haraty Signora G., 60 Elizabeth st
De Bauparis Signor L., Ash st, off 338 George st
De Giorgio Signor V., Paling's Buildings, Ash st
De Green L., 342 George st, and 245 Alfred st, North Sydney
Dent Miss M., Hopetown ave, Vaucluse
Desjardins R., 81 Jamieson st
De-Vellias Leon, Bitham st, Lewisham
Diehl Mrs. Adelaide, 72 Dowling st, P'ton
Dilling Miss O. E., Mowbray rd, Chatswood
Dimmerville Miss M., Homebush rd, St'field
Dixon P. W., 81 Stanmore rd, Petersham
Doble Mrs. J. A., Elizabeth st, Pad'ton
Dobbs Miss F. M., Wise st, Rozelle
Dorabush Miss, Avenue rd, Mosman
D'Orson Edward, 338 George st
Doxsey Miss, Nelson st, Woollahra
Doyle Mrs. Stuart A., 338 George st
Doyle Miss V., 3 Waters rd, Neutral Bay
Drew Mrs. E. M., 23 Ormond st, Pad'ton
Dueron T., 21 Brisbane st
Dunglison J. D., Wollongong rd, A'cliffe
Duvall Miss Counta, 79 Darlington rd
Eyer Miss E. M., 336a George st
Ebsworth Miss A., 32 Grafton st, W'labra
Edgington Miss, 320 George st

Edson Miss M., 173 Pitt st
Edwards Miss L., 46 Red Lion st, Rozelle
Edwards Miss M., 54 Wigram rd, Glebe
Eld Ernest, 25 Metropolitan rd, Enmore
Elliott Miss E., 24 Rochford st, Ersk'ville
Engert Miss B., Noble st, Mosman
Evans Miss R. V., Anderson st, Chatswood
Ewing C. W., 342 George st
Fairfax Miss, 336a George st
Zalton Miss L. M., Belmont st, Alexandria
Parvis Miss E., 81 Elizabeth st
Fenton Miss F., 338 George st
Ferguson Miss M., 7 Park rd, St. Peters
Finlay Miss L., 338 George st
Firth-Warren Mrs. H., Railway cres., Banksia
Fisher Albert, 338 George st
Fisher Albert, 3 Loftus st, Ashfield
Fitzgerald Miss, Avenue rd, Mosman
Flegg Mrs. L., Atchison st, St. Leonards
Fleming J. O., Crown st, and George st, Parramatta
Fleming H. L., 39 Mackenzie st, Waverley
Flower Thomas, Kembla st, Arncliffe
Flynn Miss L. L., 13 Reddall st, Manly
Foley Griffith, 65 Hargreaves st, Pad'ton
Forsyth Miss D., Campsie st, Campsie
Francis Mrs. A., 23 Carlisle st, Ashfield
Frank Mrs. Martha, Kent st, Rockdale
Fraser G. H., Fitzroy st, Abbotsford
Frederick Miss S. E., 72 Missenden rd, Camperdown
Frost Miss Lillian, Ash st, off 338 George st
Furley Miss E. H., 9 Belmore st, Newtown
Garcia School of Music—Madame M. E. Christian, directress, 21-23 Challis ave
Gardiner J. G., 165 Edgecliffe rd, W'labra
Gee Miss, 336a George st
Gehde A. M., 276 Crown st
Gehde E. F., 273 Crown st
Gekke N. J., Orange st, Randwick
George Miss A. K., Angelo st, Burwood
Gibson Miss S., Denison st, Arncliffe
Gill Miss Hilda, 5 Piggott st, Dul. Hill
Gill Miss Mabel, 5 Piggott st, Dulwich Hill
Gillespie Miss F. M., 87 Wood st, Manly
Gladfield Miss Ruby, Spencer rd, Mosman
Godfrey Madame, 74 Regent st, Pad'ton
Goldring Miss J. F., 27 Selwyn st
Goldsworthy Miss Alice, 81 Missenden rd, Newtown
Googh Miss, 342 George st
Googh Miss, Mount Pleasant ave, Burwood
Goond Miss, 342 George st
Gorry Miss M. L., 86 Albion st, Annandale
Gough Madame, 7 Oatley rd, Paddington
Goulding Miss, 336a George st
Granger Percy, 336a George st
Gregg Miss, 336a George st
Greedy John T., Sister's cres., Drummoyn
Grieves William J., Ash st, off 338 George st
Griffiths Miss D. G., Thomas st, Five Dock
Grille T. A., 325 George st; p.r., 51 Ormond st, Paddington
Grist L., 342 George st
Grist Louis, 40 Bine st, North Sydney
Grossman Miss I. P., 24 Selwyn st, Pad'ton
Gruen Miss K., 377 Glebe Point rd, Glebe
Guest Madam Clara, 173 Pitt st
Gunn Miss H. M., Victoria ave, Chatswood
Haffenden-Smith Mrs., 342 George st
Haigh A., 338 George st
Haigh Arthur H., Jamieson st, Granville
Hallinan Miss M., 118 Pitt st, Redfern
Halpin Miss M. E., 84 Booth st, Annandale
Hand Miss L., Johnson st, Chatswood
Hansby Mrs. E. A., 218 Cowper st, Wav'ley
Harbutt Miss, 336a George st
Hardwick Miss, 338 George st
Harkness Miss M., 3 Regent st
Harrison Miss L., Newman st, Penshurst
Hartley R. B., 347 Annandale st, Ann'dale
Hartley Miss Susie, 53 Macquay st, Leichhardt

Havenhand Miss L., Station st, Harris Park
Haynes Miss, 41 Paddington st, Pad'ton
Heiderich Miss, 17 Kiley st, Waverley
Heilmann G. O., 338 George st
Henderson Miss A., Garfield st, Five Dock
Henderson Lewis, Knox st, Woollahra
Henne Miss Ruby, 43 William st, N. Syd.
Henry Miss R., 336a George st
Henwood Mrs. Ellen, 54 Newman st, Newtown
Herbert Miss M., 18 Australin st, Newtown
Hermes Mons. A., 3 Percival rd, Stanmore
Hewitt Miss L., Jersey st, Hornsby
Hoyes Miss E. S., 81 Augustus st, L'hardt
Hicks Miss, 325 George st
Higgins Mrs. W. B., 199 Johnston st, Annandale
Hill Miss O., Sydney rd, Granville
Hill Miss Dora, 336a George st
Hooter Misses, Burwood rd, Burwood
Hodgson Miss A., 1 Bond st
Hogg Miss A., 342 George st
Holden Miss E., 417 King st, Newtown
Holden Miss F., 338 George st, and 468 Oxford st, Paddington
Hollamby Miss A., Victoria ave, Chats'ud
Holt Miss N., 338 George st
Honn Miss E., New Canterbury rd, Fernhill
Hook Miss B., 342 George st
Hookham M. T., High st, Carlton
Howe Miss B., Albany st, St. Leonards
Hughes E. A., 60 Broughton st, Glebe
Humby Miss, 336a George st
Humby Miss V., Lane Cove rd, Wahroonga
Hunt Mrs. Charlotte, 83 Shepherd st, Marriekville
Husland Miss A., Victoria ave, Chatswood
Irland Mrs. E. M., 69 Brisbane st, Wav'ley
Ireland Mrs. Eva, 78 Glebe Point rd, Glebe
Islerwood Miss L., 41 London st, Enmore
James Miss E., Gladstone ave, Mosman
Janssen S. V., 342 George st
Jacques H. A., 9 Hunter st and Railway st, Rockdale
Jay Miss I., 325 George st
Jensen Franele, Ash st, off 338 George st
Johnson Miss, 336a George st
Johnston Miss M., 170 Victoria st
Johnston Miss, 342 George st
Junkner A. W., 262 Glenmore rd, Pad'ton
Kain Miss Esther, 338 George st
Kay Miss Nellie, 338 George st
Kay Richard H., Mosley st, Strathfield
Kennedy Miss M., 338 George st
Kenting J. S., 12 Brookgrove rd, Balmaln
Kenting S. G., 514 Darling st, Rozelle
Kellway Leslie, 23 Allen st, Glebe
Kelly Miss Alice, High st, Willoughby
Kennels Mrs., 33 Walter st, Paddington
Kennedy Miss A., 338 George st
Kenny Miss G., Erith st, Mosman
Kerr Miss B., Simdforth st, Mosman
Kingham-Shaw Mrs. H., 173 Pitt st
Kitching Robert, 197 Evans st, Rozelle
Kretschmann Herr J., Ash st, off 336 George st
Kuna Herr A., 325 George st
Lafferty Miss M., Reserve rd, Gore Hill
Lane Miss Grace, Broadford st, Bexley
Latimer Miss O., 338 George st
Law Miss M., 338 George st
Law Miss, Prince st, Mosman
Lenton A. L., 482 George st
Levy Miss Halde, Evans st, Waverley
Levington Miss, 329 George st
Lewis H. F., 338 George st
Lewis H. F., Albert rd, Strathfield
Lewis Leo, 49 Dangar place
Lewis Miss, 336a George st
Loy Miss A., 141 Johnston st, Annandale
Liggins Miss Alice, 173 Pitt st
Lipscomb Miss E. M., Park rd, Auburn

Little Mrs. E., 32 Great Buckingham st, Redfern
Little Melville J. H., 24 Watkin st, N'town
Littlewood Madame, 344 Moore Park rd
Lloyd Miss Kathleen, Darghan st, Glebe
London College of Music—S. Chudleigh, organising sec. for N.S.W., Ash st, off 338 George st
Luoock Miss L., Gould st, Canterbury
Lumb Miss Bessie, 234 Elswick st, L'hardt
Lusted Miss Eva M., Paisley rd, Burwood
Lykke Henri, Russell st, Strathfield
Lyons M. A., 126 Flinders st
Lysaght Miss, Chapel st, Balmore
Macarthur Mrs. Eliza, 23 Hubert st, Leichhardt
Macarthur Miss Gladys, 23 Hubert st, Leichhardt
McClelland Mrs. A., 62 Great Buckingham st, Redfern
McDonnell Miss Elvira, 332 Bridge rd, Glebe
McDonnell Miss Ada, 201 Q. V. Markets
McDonnell Miss H., 153 Elswick st, Leichhardt
McIntosh Miss M., 540 O.S.H. rd, W'labra
McKenzie Miss F., 54 Bondi rd, Waverley
McKeown Miss, 43 Lawson st, Waverley
Mackett Miss E. M., 162 Chalmers st
McMennan J. H., 177 Pitt st and Tre-lawney st, Woollahra
Malher Mrs., 26 St. David's rd, Ashfield
Mare Miss, 336a George st
Marsden Mrs. H., Gladstone rd, Hunt. Hill
Martin Miss R. W., 26 Edgeware rd, Enmore
Massey Joseph, 374 Alfred st, North Sydney
Mathew Madame, 336a George st
Matheson Miss, 329 George st
Maxted P. J., 35 Regent st, Paddington
Maxwell Miss C. I., 210 Q.V. Markets
May William, 28 Rawson st, Newtown
Mayer Miss F., Alma st, Ashfield
Meikle Miss M., 482 George st, and 128 Ebley st, Waverley
McLachlan W. F., Connemara st, West Kogarah
Mellier Chas., Park rd, Hurstville
Melton Miss, Wynlong st, Willoughby
Mezent Miss Ruby, Morton st, N. Sydney
Metcalfe Miss O., 51 Lanthorne st, N'town
Miller John, Harris st, North Botany
Milne Miss M. G., 48 Toxteth rd, Glebe
Milne Miss M. J., Victoria ave, Penshurst
Milne Miss, 336a George st
Monk Cyril, 336a George st
Moon Miss M. J., 41 Cleveland st, Dar'ton
Moon Miss M., Park rd, St. Peters
Moore A. H., 40 Duff st, Newtown
Moore Mrs. C. G., Ambrose st, Hunt. Hill
Moore Miss E., 338 George st
Moore Mrs. G., 338 George st
Morgan Miss E., 15 Grafton st, Pad'ton
Morrow Miss B., 77 Elizabeth st
Mortlock S. M., 280 Falcon st, N. Sydney
Moses Miss Edith, Ash st, off 338 George st
Moses Miss F., 161 Victoria st
Moses Miss J., Ash st, off 338 George st
Moss Benjamin, 15 Hunter st
Moto W. I. B., J.P., 418 Orwin st
Murod Miss E. M., Parker st, N. Sydney
Murdock Alfred, 11 Doris st, N. Sydney
Murphy Nellie, 263 Abercrombie st, R'fern
Mutton Miss E., Wollongong rd, Arncliffe
Naylor W. H., Seavoy st, Dulwich Hill
Neale Miss B., Doncaster ave, Kensington
Nevin Mrs. Arthur D., Frederick st, Rockdale
Nicholson's Music Studios, 336a George st
Nitzschman Miss R., 338 George st
Nolan Miss A., 342 George st
O'Brien Mrs. V., Portman st, Waterloo
O'Connor Mrs. E. J., 30 High st, Waverley
O'Flannigan Miss E., 103 Wilson st, New-town

O'Reilly Miss J., 172 Jersey rd, Pad'ton
Orr Miss L. V., 4 Hay st, Leichhardt
Osborne Miss, 338 George st
Owen Miss E., 130 Newland st, Waverley
Pacific Conservatory of Music, 105 Pitt st
Pagnotti A., 109 Darlington rd, Darlington
Pate Miss Ethel, 342 George st
Palmer Mrs. A., Stony Creek rd, Bexley
Parkes Joseph, 2 Mary st, Leichhardt
Parkes Miss L. F., 70 Johnston st, Ann'dale
Parkes Miss 336a George st
Parkinson A., 174 Glebe Point rd, Glebe
Parkinson Miss J. E., 37 London st, Enmore
Parsons Miss, Bancroft ave, Roseville
Pate Miss Ruby, Luke st, Randwick
Pearce Miss G. S., 82 View st, Annandale
Pearce Mrs. Woodward, 145 Arthur st, North Sydney
Peel Francis R., 5 Hunter st and Palmer st, Woolwich
Pender Miss Edith, Willoughby rd, Wilby
Pennington Miss A. E., Railway rd, St. Peters
Peters Miss M., 30 Crystal st, Petersham
Petich George, Carshalton st, Ashfield
Pettifer Miss M., 6 Nelson st, Woollahra
Phillip Laurence, 336a George st
Phillips Misses, 300 Moore Park rd
Pinecombe Miss, 338 George st
Pinecombe Miss Maude, Plunket st, St. Leonards
Pinson Miss P., 5 Old Canterbury rd, Summer Hill
Popple E. J., 277 Cleveland st, Redfern
Popple J. W. E., 277 Cleveland st, Redfern
Porter Miss Ida E., Regent st, Kogarah
Poulson Herr A., 89 Cowper st, Waverley
Poulson Miss E., 89 Cowper st, Waverley
Pratt Mrs., 342 George st
Pring Mrs., Brskineville rd, Brskineville
Purdon John O., 82 Newland st, Waverley
Purcellhouse W., Bunnerong rd, Kensington
Quenell Mrs., 336a George st
Rae Miss L., 18 Wetherill st, Leichhardt
Randland Miss Dora, 338 George st
Ranclaud Miss, 7 Moonie st, Summer Hill
Rankin Mrs. Paige, 336a George st
Ray Miss Helen, 342 George st
Read Mrs. G., 20 Grafton st, Woollahra
Reeves Miss A., 135 Albany rd, Stanmore
Rogo G. de Calros, Ash st, off 338 George st
Renouf Miss S., Tebbutt st, Leichhardt
Rheinberger Miss, 338 George st
Rice Herbert, 142 George st
Rice Herbert H., Springdale rd, Kilara
Ricketts T. A., 482 George st
Reck Herr A., 120 Wilson st, Newtown
Roberts Miss A., 468 O.S.H. rd, Woollahra
Robinson E. J., 12 Church st, North Sydney
Rofe Miss J., Mills st, Canterbury
Rofe Miss J., Australia st, Newtown
Rogan Miss M., 136 Marlin st, Leichhardt
Rose Miss Minnie, 15 Arendin rd, Glebe
Rose Miss R. M., 134 Windsor st, Pad'ton
Rosen Bros., 124 Redfern st, Redfern
Rosenwax Miss N., 482 George st
Roze Miss B., 147 Alfred st, N. Sydney
Ryle Miss M. J., Dunmore st, Canterbury
Rusfeldt Miss P., 29 Queen st, Newtown
Ruthven Miss I. R., 338 George st
Salmon Miss Constance, 84a King st
Salmon Miss, 336a George st
Sambrook Miss Ida, 146 Regent st, O'down
Saunders Miss A. A., 33 Nowranlo st, Summer Hill
Sammell Annetto, Ash st, off 338 George street
Scheidel L., 103 Moncur st, Woollahra
Scheppelung Herr W. G., 482 George st
Schell Miss M., 121 Military rd, Mosman
Seltavi Madame Angelina, 1141 st, Bondi
Schofield Miss E., Homer st, Canterbury

Semple Mrs. E., Wolger rd, Mosman
Shanley Miss, 24 Darghan st, Glebe
Sharp Arthur, 26 Pitt st, Waterloo
Sharp Flora, 2 Golden Grove st, Redfern
Sharp Miss Izzy, 81 Elizabeth st
Sheath Miss, 342 George st
Shepherd Paladine, 122 Crystal st, P'ham
Sheridan John J., 6 Bishopsgate st, N'town
Sherring Miss, 342 George st
Shotton W., 842 George st
Slade Miss Evelyn, Milton st, Ashfield
Slade George H., 10 Meagher st
Sloman Miss O., 120 Church st, Parramatta
Slater Miss Amy, Gloucester rd, Hurstville
Small Jesse, 3 Creek st, Balmaln
Smith A. A., Godwin st, Bexley
Smith Alfred J., Rowntree st, Balmaln
Smith Miss Elma L., Boundary st, Sh'wood
Smith Frank, 23 Mansfield st, Glebe
Smith Miss J. M., Allison rd, Randwick
Smith L. G., Ash st, off 338 George st
Smith Miss Stella, England ave, Marville
Smith Miss V. L. M., 60 Parramatta rd, Annandale
Smith W. E., 336a George st
Sorrell Miss M. E., Cameron st, Rockdale
Senter Miss M., North ave, Leichhardt
Southward Miss, 97 Ocean st, Bondi
Spier Miss A., Fitzwilliam st, Parramatta
Spier Miss L., 338 George st
Spillane Miss, 338 George st
Spall Henri, 328 George st
Stanley Miss L., 338 George st
Stedman M. C., 47 Wigram rd, Glebe
Steer Miss M. A., 111 Johnston st, Ann'dale
STENT WALTER J., Teacher of Banjo, Guitar, Mandolin, and Mandocello, Argent Chambers, 19 Hunter st, Sydney
Stephens Miss O., Rochester st, Homebush
Stephenson Miss Lily, 23 Trade st, N'town
Stephenson Miss, 336a George st
Stevens Miss L., Paul's rd, Waterloo
Stewart D. H., 338 George st
Stewart David, 30 Cavendish st, Stanmore
Stewart Miss, 64 Station st, Newtown
Stirling Miss R. M., Bay st, Rockdale
Stonham William, 26 Marlon st, L'hardt
Stonier F. H., 338 George st
Stuart Miss M., 33 Birchgrove rd, Balmaln
Summerbelle Miss Mary, 44 Oatfield rd, Swan
Swan Miss E. K., 342 George st
Sydney College of Music—S. Gordon Lavers, registrar, Ash st, off 338 George st
Sydney Conservatorium, Ash st, off 338 George st
Sydney Orchestra College, 5 Hunter st
Sykes J. E., 338 George st
Taylor Miss F., 98 Johnston st, Ann'dale
Taylor Harry, 325 George st
Taylor Miss M. L., 325 George st
Taylor R., 23 Lister st, Rozelle
Taylor Miss Stella, 338 George st
Taylor W. F., 482 George st and 12 Mount st, North Sydney
Thompson Miss, 342 George st
Thompson Miss, 338 George st
Thompson Mrs., 338 George st
Tierney Mrs., 338 George st
Tobin Miss Agnes H., 29 Bligh st
Tomkins Mrs. W. H., Oldfield par, Campsie
Toms O. Reginald, Ash st, off 338 George st
Torzillo J., 254 Liverpool st
Tracey Miss, 338 George st
Tracy Misses, 2 Nelson Bay rd, Waverley
Tracy Miss L. B., Nelson Bay rd, Waverley
Truman Ernest E. P., 198 Q.V. Markets
Tuckett Miss F., 4 Ridge st, North Sydney
Turnbridge Mrs., 336a George st
Turner Mrs. L'Avener Park, Newtown
Vlek R. E., 200 Q. V. Markets
Vogt Otto, Livingstone rd, Marriekville

Teachers of Music continued—
 Von Bentzen Mrs. G., Station st, Arncliffe
 Wahlberg Miss, 342 George st
 Wale W. H., Ash st, off 338 George st
 Walker A. A., 277 Cleveland st, Redfern
 Walker Miss, 329 George st
 Walker Miss B., 12 Bellevue st
 Walker Miss L. B., 160 Liverpool rd, Ashfield
 Wallings Miss G., 63 Oxford st, Waverley
 Walsh Miss G., 260 Jersey rd, Paddington
 Walsh Miss, 336a George st
 Waters W. S., Junction st, N. Sydney
 Watkln-Brown W. T., Bowen's rd, Kogarah
 Watson Miss V., Albert st, Hornsby
 Watt Miss E., 128 Albion st, Annandale
 Watt Miss Vera, 336a George st
 Watt Miss W., View st, Woolwich
 Watters Miss G., O'Connell st, P'matta
 Watts Harold, 476 Crown st
 Weeks Miss F., 64 Derwent st, Glebe
 Weeks H., 530 Crown st
 Weippert H. N., 16 Australia st, Woolahra
 Welsh R. T., 101 Wells st west, Redfern
 Wells Miss, 342 George st
 Wentzel A., Northwood rd, Lano Cove
 Wentzel Herr Albert, Jamieson st
 Werner Fred, Ash st, off 338 George st
 White S. H. and O. H., 83 King st
 White Miss Marion, 247 George st
 White Professor, 336a George st
 White S., 34 Stanley st, Waverley
 White Sam R., Spit rd, Mosman
 Whittle H., 23 Gurner st, Paddington
 Widmar A., Gipps st, Drummoyne
 Wilkhuim John J., Newington rd, M'ville
 Williams Miss, Glover st, Mosman
 Wilson Archibald, 157 William st
 Wilson Miss Jane, Forest rd, Boxley
 Wolf Miss Ethel, Regent st, Kogarah
 Wright Miss A. B., 26 Lutharpost, N'town
 Wurko Herr, 194 Pitt st
 Yarnton G. W., 5 Carlton cres, Sun. Hill
 Young W., 2 Milton st north, Ashfield
 Younger Montague, 338 George st
 Youngman Miss, 336a George st

TEACHER OF NAVIGATION.

Edmonds Herbert H., 18 Bridge st
 Sydney Nautical Academy—F. J. Baydon,
 Corrington st

TEACHERS OF PAINTING.

See Artists.

TEACHERS OF SHORTHAND.

Brooke Miss C. P., 63 Sydney Arcade
 Burgin's Commercial College, 11 Moore st
 Carter Miss H. M., 275 Pitt st
 Carter Miss L. E., 275 Pitt st
 Christie Colln, J.P., 43 Edgecliffe rd,
 Woolahra
 Fox-Oliver Business College, 88 King st
 Holdsworth Miss H., Orange st, R'wick
 Meggy Percy H., 23 Aubin st, Neut. Bay
 Prowse James B., High st south, Harris
 Park
 Smith-Premier Business College, 30 Castle-
 reigh st
 Stott and Hoare, Ltd., 1 and 28 Moore st
 Stott's Business College, 70 Pitt st
 Stuart W. C., 17 Elizabeth st
 Sydn-y Commercial College, 21 Elizabeth
 street
 Wynne N., 21 Elizabeth st

TEACHERS OF SINGING.

See also Teachers of Music.

Addison J. J.P., 476 Crown st
 Alpen Herr Hugo, The Avenue, St'field
 Appleby Arthur, 338 George st
 Asprey W. B., Ash st, off 338 George st
 Baker Miss Ada, 182 George st and
 Northumberland ave, Stanmore
 Bates Mrs. Percy, 338 George st
 Beattie W. B., Ash st, off 338 George st
 Beattie William, 32 Blue's Pt. rd, N. Syd.
 Black Andrew, 350 George st
 Booth Miss M., Raglan st, Mosman
 Boyle G. R., 5 Hunter st, and 318 Victoria st
 Brown Mrs. Rosalind, 325 George st
 Bruce Miss, 342 George st
 Buller Madame A., Murriekville rd, M'ville
 Burns-Walker W., Ash st, off 338 George st
 Davies Thomas, Dixon st, Parramatta

de GIORGIO SIGNOR V. (Author
 of the celebrated "Singing and Sing-
 ers"). Singing taught after the
 Celebrated Ancient Italian Method,
 Pining's Buildings, Ash st
 Donegan Miss Maggie, Ash st, off 338
 George st
 Down F. K., Ash st, off 338 George st
 Duff Miss Cathie, 122 Augustus st, L'harlt
 Faulkner Professor, 323 George st
 Fawn Mrs., 336a George st
 Feldwick W. H. S., 482 George st; p.r.,
 155 Ernest st, North Sydney
 Fleming H. O., 173 Pitt st
 Foley G., 325 George st
 French Percy, 336a George st
 Grimm George, Ash st, off 338 George st
 Hegarty Miss R., 2 Adolphus st, Halmaln
 Herford Percy, 482 George st
 Hill Miss Dora, 342 George st
 Hunt Miss E., 329 George st
 Illingworth Nelson, Ash st, off 338 George
 st

Junque Aug. W., 342 George st
 Kahn Miss Bessie, Balfour rd, Kensington
 Kahn Miss Esther, Balfour rd, Ken'ston
 Kentwell E. Marshall, 173 Pitt st
 Lar-on C., 338 George st
 Leo Miss Lucy, 5 Hunter st, and 2 Erskine-
 ville rd, Newtown
 Lenton A. C., 482 George st
 Lewis Madame S., 338 George st
 Liggins Miss Ethel, 173 Pitt st
 Lount Miss E., Ash st, off 338 George st
 Lynch Miss I. R., 115 View st, Annandale
 Lynch Wm. H., 19 Dickson st, Newtown
 McMurran Mrs., 336a George st
 Mason Mrs. M. E., 55 Laura st, Newtown
 Massey E. J., 338 George st
 Middenway Miss Ada, 316a George st
 Morris Mrs., 336a George st
 Morven Miss K., 338 George st
 Mote W. I. B., J.P., 416 Crown st
 Murphy Mrs., 338 George st
 Newland Miss A. J., 74 Margaret st, Peter-
 sham and 5 Pittwater rd, Manly
 Phtnt Mrs., 9 Marlin st, Newtown
 Read Mrs. G., 20 Grafton st, Woolahra
 Rego Hex de Carlos, Ash st, off 338 George st
 Riccardi Thomas, Jersey chambers, 336a
 George st
 Rosenwax Miss N., 182 George st
 Ruswold Miss L., 163 Q. V. Markets
 Sapsford C., 329 George st
 Sapsford C. A., 9 Hunter st
 Scantlebury Miss J., 338 George st
 Slapoffski Herr and Madame, Ash st, off
 338 George st
 Smith Alfred A., 338 George st
 Tuckett Miss P., 338 George st
 Wallace Madame, 50 Elizabeth st
 Weir Henry, 338 George st, and 11 Evans
 st, Waverley
 Wurko Herr, 194 Pitt st

TEACHERS OF WRITING.

Bender F., 21 Elizabeth st
 Bruce James, 47 Elizabeth st

TELEGRAPH COMPANIES.

Australian Wireless Co., Ltd.—J. H. For-
 rest, sec., 32 Elizabeth st
 Eastern Extension Australasia and China
 Telegraph Co., Limited—H. K. C.
 Fisher, superintendent; W. H. Ray-
 mond, assistant superintendent, La
 Perouse; city office, Gibb's chambers,
 7 Moore st
 Greville's Telegram Company—A. J. H.
 Gray, manager, Eldon chambers, 92
 Pitt st
 Pacific Cable Board—W. E. Reichenheim,
 officer in charge, corner Hunter and
 O'Connell sts
 Reuter's Telegram Co., Ltd., General
 Telegraph Agency, 110 Pitt st

TELEPHONE APPARATUS.

PATON JAMES & CO.

Contractors to the Commonwealth
 Government. Sole Agents for Eric-
 son's Telephones—Importers of all
 Telephone and Line Materials, 1a
 Macquarie place, Sydney. Phone,
 City 430

TENTMAKERS.

See also Sailmakers.

Carter Harry, 27 Market st & 187a Sussex st
 Chornock John, 443 Kent st
 Dudley J. T. and Co., 144 Sussex st

GOODEARLS LIMITED

Manufacturers and Importers of Tents,
 Tarpsulins, Horse Rugs, Water Bags,
 Bedding and Wire Mattresses, 406
 Kent st, Sydney. Tel. 2832

Hardie D. and Co., 71 George st
 Hardie D., 51 Sussex st
 Jukes E. B., Parker lane
 MacMahon J. T., 2184 Sussex st
 Robinson J. and Sons, Botany rd, North
 Botany

SMITH, COPELAND & CO., LTD.
 Manufacturers of all kinds of Canvas
 Goods, Horse Rugs, Tents, Tarpsulins,
 and Men's Waterproof Coats, etc.,
 201-206 Clarence st

Walter Samuel, Ltd., 310-342 Pitt st

TERRA COTTA MANUFACTURERS.

Alibott and Son, Boomerang st, Huberfield
 Dean H. and Son, Constitution rd, P'sham

LIEBENTRITT F. AND SONS

Cumberland Pottery and Tile Works
 near Enfield, Manufacturers of Archi-
 tectural Terra Cotta of every descrip-
 tion (a specialty); Bakers' Oven
 Tiles, Freeclay Goods, Chemical
 Appliances of all kinds, &c., &c.
 Qualities challenged in or outside the
 States. Established 1863. Tel. 12
 Rookwood

Strathfield and Enfield Steam Brick and
 Terra Cotta Works, Ltd., Water st,
 Enfield
 Trencholt A. R., Mary st, Auburn

THEATRICAL COSTUMIERS.

BATHAM HARRIE

(Miss). Wigs, Dresses, and Every
 Requisite for Stage and Ball for Sale
 or Hire, or Made to Order, 77 Marl-
 borough st, Leichhardt, Sydney. Tel.
 214 Petersham
 Hopkinson Mrs. Harrie, 77 Marlborough
 st, Leichhardt. Tel. 214 Petersham

THREAD AND TWINE MANUFACTURERS.

WEBSTER FRANCIS & SONS—
 George Morgan and Co., Ltd., Agents,
 209-211 Clarence st

THRESHING MACHINE IMPORTERS.

GIBSON, BATTLE & CO., LTD.,
 535 Kent st, Sole Agents for Ruston's
 Patent Finishing Thresher
 Lascetter F. and Co., Limited, 403 to 421
 George st

TICKET WRITERS.

See also Signwriters.

CLARKSON CHAS. & CO.

Ticket Writers, Gold Blockers, and
 Show Card Manufacturers, 300 Pitt st.
 Tel. City 1817

Cunningham and Son, 244 Pitt st
 Emery & Wregg, Ash st, off 338 George st

HOSKING FRED.

Bevel-edge Card Gilder, Ticket and
 Sign Writer, 46, 47 and 48 Royal
 Arcade, opposite Queen Victoria Mar-
 kets. Tel. No. 3169 Central. (Est. 1892)

Jones Thomas E., 108 Q. V. Markets
 Mollet A. J., 173 Pitt st
 Morris and Walker Propy., Ltd., 77 Eliza-
 beth st
 Sun Advertising Co., 51 Elizabeth st

Sun Showcard Co. (The)

Manufacturers of up-to-date Show-
 cards. Raised Letter Specialists.
 Calendars and every Description of
 Window Business getting Advertis-
 ements. Holland House, 51-53 Eliza-
 beth st, Sydney. Tel. City 4102

THOMAS FRED & CO.

Artists and Designers, Writers of
 Artistic Tickets and Show Cards,
 Signwriters, 71-73 Strand, only. Tel.
 1638

TILE IMPORTERS.

Australian Tesselated Tile Co. Proprietary,
 Ltd., 289 Clarence st, corner Drulltst

BARNETT LEOPOLD AND CO.,
 41 Carrington st, Wynyard Square

Brooks Henry and Coy., Wynyard ladd-
 ings, Wynyard square, Sydney. Tel.
 3023
 Cross G. T., 2 Bridge st

**DANKS JOHN AND SON PRO-
 PRIETARY, LTD.,** 324 to 330
 Pitt st

Dobson (Chas.), Franks and Co., 13
 Moore st

"OPAL" WALL TILES

Sole Agents, H. H. Groth and Co., 625
 George st, Brickfield Hill, Sydney.
 Telephones, City 3173 and Central
 3397. Bulk stores, 518 Kent st

Sherwood Roofing Tile Co. Ltd., 4 Bal-
 letin place
 Streetfield A. H., corner Pitt and Park sts

TILE MANUFACTURERS.

Auburn Brick Co. Ltd., Prince's rd, Auburn
 Australian Tesselated Tile Co. Proprie-
 tary, Limited, 644 Drullt st
 Brooks Henry and Coy., Wynyard build-
 ings, Wynyard square, Sydney. Tel.
 3023

Glyde Brick and Tile Works, 7 Chisholm
 rd, Auburn
 Crank and Ford, 195 George st west
 Fienington Brick, Tile and Pottery Pro-
 prietary, Co., Ltd., 26 Castlereagh st
 Goodlet and Smith, Ltd., 707 Harris st
 Works, Prospect
 Hopetoun Pottery Works, Smith st, Tenpe

LIEBENTRITT F. AND SONS,
 Cumberland Pottery and Tile Works,
 near Enfield, Manufacturers of Archi-
 tectural Terra Cotta of every descrip-
 tion (a specialty); Bakers' Oven
 Tiles, Freeclay Goods, Chemical
 Appliances of all kinds, &c., &c.
 Qualities challenged in or outside the
 States. Established 1863. Tel. 12
 Rookwood

North Sydney Brick and Tile Co., Ltd.—
 Works, Reserve rd, Gore Hill
 Sherwood Roofing Tile Co., Ltd., 4 Balletin
 place; works, Merrylands rd, Holroyd
 South Ashfield Brick and Tile Co., Ltd.—
 Goodlet st, Canterbury
 Streetfield A. H., corner Pitt and Park sts
 Train J. and Co., 103a Castlereagh st

TIMBER BROKERS.

LACY LTD.

**Timber Agents, Importers
 and Exporters.**

Sole Agents in N.S. Wales for
 The Cairns Timber Ltd., Cairns.
 The Timber Corporation, Ltd.,
 Nanningo and Brisbane.
Challis House, Martin Place
 Telephone 1785 Central.

Lacy J., Challis House, Martin place

TIMBER MERCHANTS.

See also Sawmills.

Adams H., Dowling st, Redfern
 Angus J. and W., Railway par, Kogarah
 Augensen Gustav, Challis House

AUSTRAL BOX AND TIMBER CO., LTD.

Abattoirs road, Pyrmont. Telephone
 1809. Box and Case Manufacturers
 and Timber Merchants

BELL AND FRAZER LIMITED

Timber Merchants and Importers,
 Hay st, Darling Harbour, and Terry
 st, Rozelle, Balmaln. Telephone 3734

Belmore Timber Co., Burwood rd, Belmore
 Best—, 44 City rd, Darlingtown
 Blims, Wadge and Brown, Ltd., Gordon
 st, Rozelle, Balmaln
 Bleakley H. and Co., 50 Hunter st
 Booth J. and Co., 123 Sussex st
 Breckenridge John and Sons, Ltd., Gory
 st, Drummoyne
 Brereton Hill Timber Co., Gt. Northern rd,
 Rydo

British Australasian Timber Co., Ltd., 10
 Castlereagh st; yard Annandale
 Broad E. F., Ltd., United chambers, 2
 Hunter st
 Burns S. A. and Co., 593 George st, and
 82 Forsyth st, Glebe
 Burns William, J.P., Rocky Point rd,
 Rockdale
 Cairns Timber Ltd., (The) (Cairns)—
 Lacy Ltd., sole agents in N.S.W.,
 Challis House, Martin place

Cairn John, 71-73 Miller st
 Carter Bros., 37 Sussex st
 Christensen M. & Co., Macquarie st,
 Liverpool
 Crompton A. W., Mullens st, Balmaln
 Cowlishaw Bros., Abattoirs rd, Pyrmont
 Clyde Engineering Co., Ltd. (The)—Clyde
 Works, Granville; Mutual Life build-
 ing, Martin place, Sydney
 Davies and Felton, Ltd., 90 Margaret st
 Davies J. F., 130 Queen Victoria Market
 building
 Davis Bros. and Burgess, Ltd., Bowman st
 De Coque and Co., 17a Pitt st

EATON JOHN W. LIMITED,

Timber, Joinery and Galvanised Iron
 Merchants, Foreign Timber Importers,
 Head Office and Works, West Crescent
 st, North Sydney. Tels. 8, 113, 543,
 North Sydney

Eglington Timber Co., Challis House,
 Martin place
 Eichmann John, 123 Sussex st

ELLIS A. AND E. LTD.

Wholesale and Retail Timber Mer-
 chants and Shipowners, Ellis Wharf,
 Abattoirs road, Pyrmont. Telephone
 1741 Central, and 616 Glebe. Mills,
 Nambucca, Bellinger Heads, and
 Bawley Point. City Office, 9 Post
 Office Chambers, 114a Pitt st, Sydney.
 Telephone 3829 Central

Timber Merchants continued—

ELLIS AND CO.

Timber and Joinery Merchants.
Hombush, Tel. 47 Homebush
Ellis and Smith, Pittwater rd, Manly
Evans H., J.P., 486 Parramatta rd,
and Queen st, Petersham
Fairlie P. D., 108 Pitt st
Federal Timber Co., 336 George st, and
Gordon st, Rozelle
Fowling F. J., 231 Cowper st, Waverley
Gilbs, Bright and Co., Forsyth st, Glebe
Gilmour John, 11 Oxford st, Waverley

GOODLET & SMITH, LTD.

767 Harris st
Greenwich Timber Mills, Ltd.—R. A.
Oullen Ward, sec., 113 Pitt st, and at
Greenwich

Guthrey Albert, Rozelle Bay, Annandale
Halkett & Ibberson, Ohlroth st, Rookwood
Hardy D. and Sons, Jones and Miller st
Harper L. and Co., D'Arey st, Parramatta
Hart, Hitchcock and Co., D'Arey st and
River rd, Parramatta
Hart William, D'Arey st, Parramatta

HASELL ARTHUR H.

(Tel. No. 1193),
2 Bridge st, Sydney, Sole Agent
for Australian States and New
Zealand for the Otara Mokuzai,
Kobushiki Kaisha Japanese Timbers—
Spruce, Fir, Oak, Ash, Elm, Kauri,
etc., etc. Importer of all Classes of
Timber. Wholesale only. Also at
Melbourne, Port Adelaide and Free-
mantle

Hickson John C., J.P., Railway parade,
Burwood
Hogan W. P., 165 Sussex st
Holdship Timber Co., Ltd., Abattoirs rd
Hudson George and Son, Ltd., 28-59 Regent
st, Redfern, and Bridge rd, Black-
wattle Bay, Glebe
Humby's Australian Timber Co., James st
Ironbark Timber Co., 118 Pitt st, and at
Balmain

James P. A., Jersey st, Hornsby
Jefferson J. M., 126 Sussex st
Kethel A., 43 Sussex st
Lacy Ltd., Challis House, Martin place

LANGDON & LANGDON

Timber Merchants. Head Office and
Works, Langdon's Wharf, Annandale.
Branch Yards, Milson's Point, North
Sydney; New Canterbury rd, Peter-
sham, City Office, Builders' Exchange
12 Castlereagh st

Langley Bros., Day st
McKinnally W. & Co., Mullens st, Balmain
McEuen and Co., 3 Spring st

McKENZIE H. LIMITED

(Hepburn McKenzie, Managing Direc-
tor), General Timber Merchants and
Importers, Electric Saw Mills, Glebe
Island, Pyrmont & Ourimbah, N.S.W.
Telephones 248 and 309 Balmain.
(See Advt. opposite)

McMillan R., 173 Sussex st
McMillan Robert, Booth st, Balmain

McNab John, 145 Princes st
Michael Diek, Norwich chambers, 56
Hunter st

MILLAR'S KARRI AND JARRAH CO. (1902) LTD.

Wholesale and Retail Timber Mer-
chants, White Bay, Rozelle. Tel. 305
Balmain. City Office, 68½ Pitt st (Tel.
1220)

MILLER H. J. & CO.

Foreign and Colonial Timber and
Galvanized Iron Merchants, Duncan
st off Bateman st, Sydney. Tel. 681

Miller and Ingham, James st
Munro J., 172-188 Walker st, Redfern

NEW SOUTH WALES POWELL WOOD PROCESS LTD. (R. H. Nesbitt, Secretary), Norwich Chambers, 50-58 Hunter st, Sydney. Tel. City 1103

Nicholls William, New st, Annandale
Oelrichs and Martin, 113 Sussex st
Ogden R. and H., 1 Wilson st, Newtown
O'Neill, Burnside & Co., Ltd., 2 Hunter st
Oriental Timber Corporation, Ltd., 50 The
Strand
Palmer C. and Son, North par. Auburn
Pike E. D. and Co., Ltd., 29 O'Connell st
and Adolphus st, Balmain

RICHMOND RIVER TIMBER CO. (THE)

271 SUSSEX ST., SYDNEY.
Telephone 3037.

Direct Suppliers of Dorrigo and Richmond
River Pine, Rosewood, Teak, Beech,
etc., in boards, and T. & G. Flooring
and Lining, etc.

Rigby Bros., Forest rd, Hurstville
Rogers D. A., 165 Sussex st, and 36 Don-
nelly st, Balmain
Ross C. S., Challis House, Martin place

ROWE W. D.

Has on hand all kinds of Building
Material, Galvanized Iron, Painters'
Requisites, Oils, Glass, etc. Timber
Yards, Railway rd, St. Peters (near
Sydenham Station)

Rowell W., Good st, Granville

SAXTON & BINNS LIMITED

Enterprise Steam Sawmills; Timber,
Joinery and Builders' Supply Mer-
chants; Weatherboard Cottages a
Specialty. Cor. Jones and Pyrmont
Bridge rd, Pyrmont, Sydney. Tels.
364, 600 Central, and 180 Glebe (See
Advt. on front pages of DIRECTORY)

Simmonds E., 173 Sussex st
Sloman A., 160 Oxford st, Paddington
Spriggs E. R. and Co., 38 Pitt st

STAERKER & FISCHER

Exporters of all kinds of Australian
Hardwoods. B.M.A. Buildings, 32
Elizabeth st, Telephone, City 291

Swan Brothers, 6 Abattoirs rd, Rozelle
Swan Robert C., Great Northern rd, Ryde
Taylor Allen and Co., Ltd., 161-167 Abat-
toirs rd
Taylor and Baker, South Terrace, Banks-
town

Timber Corporation (The) (Nanango and
Brisbane.)—Lacy, Ltd., sole agents in
N.S.W., Challis House, Martin place
Wallis Bros., Ltd., Abattoirs rd
Watson and Co., 393 Sussex st
Welber Bros., Whately st, Newtown
Williams W. G., 91 Liverpool rd, Ashfield
Wills C. J., 33 Hutton st, Manly
Wood Benben and Wood, Ltd., 72½ King st

YABSLEY ARTHUR H., Richmond
River Pine Merchant, 58 Harbour st.
Tel., City 2994

TINSMITHS AND TINPLATE WORKERS.

See also Ironfounders.

ABBOTSFORD MANUFACTUR-
ING CO., Abbotsford, Five Dock
Absalom Bros., Robinson st, N. Botany
Absalom S. H., 26 Elizabeth st, Waterloo
Avery Wm., 35 Silver st, Marrickville
Bennett Amos, 312 Pitt st
Charlwood Arthur, 21 George st, Redfern

CHOWN BROS. AND MUL-
HOLLAND, LTD., Thomas street
and Jones street, Ultimo—(See Advt.
opposite name in Alphabetical)

CRABB HARRY LTD.

Tinsmiths, Sheet Metal Workers, Sten-
oil Cutters and Lamp Makers, 31 King
street, City. Telephone 2436 City

Crabbe J. W. and Sons, Ltd., 278 Palmer st
Evans P. J., 374 Kent st

FORD SHERINGTON LIMITED,

271-280 Elizabeth st, City. Tel. 733
and 3863. Tinsmith and Sheet Metal
Work. Specialties, Japanese Goods,
Meat Safes, etc. Special Work Made
to Order. (See Advt. opposite name
in Alphabetical)

Fox and Lawson, 60 Sussex st
Fullam Edward, 130 George st, West
Gill James, 23 Ultimo rd
Harper E. A. and Sons, Wells st west, R'fern
Heath and Son, off 243 Castlereagh st
Houningham A., Forest rd, Hurstville
Holloway A., 77 Mount st, N. Sydney
Holloway J., 93 Liverpool st
Hughes Richard, 102 Sussex st
Mestier H. and Co., Campbell st, Glebe
Mitchell George, 35 Market st
Mount Eagle Tin Plate Metal Works,
148 Wilson st, Newtown

Pennington O. C., 173 Parramatta rd,
Annandale
Robertson James, 136-138 Nelson st,
Annandale
Robinson F. R. and Sons, 225-7 Castlereagh
street
Sankey Joseph and Sons, Ltd., Ash st, off
338 George st

H. MCKENZIE, LIMITED, Timber Merchants and Sawmillers.

Direct Importers of State, Interstate, and Foreign Timbers of all Descriptions.

TURNERY, JOINERY, Etc.

Estimates furnished for First-class Joinery of every Description



H. MCKENZIE LIMITED
GLEBE ISLAND

Building Materials of the Best Quality and of Every Description Supplied at the Lowest Current Rates.

Special Attention and Prompt Despatch given to Country Orders.

MANUFACTURERS OF ALL KINDS OF MOULDINGS, FLOORINGS, SHELVINGS and DETAIL WORK.

Write for Price List and Illustrated Catalogue to Box 264 G.P.O. Sydney.

CABLE ADDRESS: "Bandsaw."

SYDNEY: Electric Saw Mills, Glebe Island; and Case Factory at Pyrmont.
OURIMBAH, N.S.W.: Hardwood Saw Mills.
HEPBURN MCKENZIE, Managing Director.
NEW ZEALAND: Tatarariki, Kaipara.

Tinsmiths, etc., continued—
Shaw H. E. W., 288 Sussex st
Slough George, 7 Uni n st, Waterloo
Swainson Thomas, 1 Piggott st, Dal. Hill
Thwaites Johnson, 7 King st, St. Peters
Troope Frank, 91 Park rd, St. Peters
Watson George, 139 Salisbury rd, St. more
Wild William, 64 Park st
Wright Tinware Manufacturing Co., 87
Sussex st

ZOLLNER LTD., 26 to 36 Drutt st

TINSMITHS' TOOLS IMPORTERS AND MANUFACTURERS.

FRIEND W. S. AND CO., 113-115
York st, Sydney. Tel. No. 147

Helme John and Son, 88 George st, Redfern

TIN-TAG MANUFACTURER.

SANDS JOHN (LTD.)

374 George street—(See Advt.)

TINWARE DEALERS AND MANUFACTURERS.

See also Hardware Dealers.

Crabbe J. W. & Sons, Ltd., 2786 Palmer st

HORDERN ANTHONY & SONS
Sydney. (See headlines throughout
DIRECTORY)

Robertson James, 136-138 Nelson st,
Annandale

**TOBACCO AND CIGAR MERCHANTS,
MANUFACTURERS AND IMPORTERS.**

See also Tobacconists.

Australian Tobacco Co., Ltd.—J. P. Wat-
son, secretary, 267-271 Castlereagh st
Banks and Ferguson, 17a Pitt st
Bardsley John and Co., tea merchants,
tobacco merchants, agents for "Apex"
tobacco, razors, knives, etc., A.J.M.
and C.F.L. Briar pipes, wholesale
grocers and importers, corner of
Castlereagh and Liverpool sts, Sydney.
Tel. 262

Blaschke A., Ltd., 352 George st
British Australasian Tobacco Co. Pro-
prietary, Ltd.—W. E. Shaw, manag-
ing director; C. J. Len, local secretary,
45 Park st, corner of Elizabeth st
Compania General do Tabacos of Manila
—Scott, Henderson and Co., agents,
10 Loftus st

CRAIG AND AITKEN

Tobacco Merchants, Barbers' Furni-
ture and Supplies, Importers of
Fancy Goods and Toilet Requisites,
654 George st. Tel. 1198 Central

Dutton Charles, 773 George st
Frossard, Levic and Co., 100 Clarence st
Hartley's Transvaal Tobacco—George S.
Travis, sole agent for N.S.W., 12
Castlereagh st

Kronheimer Limited, 39-41 York st
Lasseter F. & Co., Ltd., 403-421 George st
Markell Charles and Co., 15 O'Connell st
Marks A. A., 376 George st
Mathieson Peter, 353 Pitt st

MYERS AND SOLOMON, General
Merchants, Fancy Warehousemen and
Tobacconists' Goods Merchants, 42
Market st

Rutty M. and Co., 58 Margaret st
Samuels Henry and Co., 105 Liverpool st

SCOTT, HENDERSON AND CO.,
10 Loftus st

SIMMONS MICK LTD.

Merchant, and Importer of Hair-
dressers' Requisites, Sporting Materials,
Tobacco Exchange, 720 to 724 George
st, Haymarket, and 24a and 252 Pitt st,
Sydney. (See Advt. opposite name in
Alpha.)

Tensel and Little, 189 Clarence st
Warren and Strang, 14 Barrack st
Wills W. D. and H. O. (Anstralla), Limited
—J. P. Watson, sec., 267-271 Castle-
reagh st; Virginia Tobacco Factory, 40
to 46 Cooper st, Surry Hills

TOBACCONISTS' SUNDRIES MEN.

CRAIG AND AITKEN, Tobacconists'
Sundries, Barber's Chairs, All Kinds
of Plittings, Razors, Strops, Honcs,
Oil, Water, etc. Every article re-
quired in or by the trade. N.B.—Send
for Price List, 654 George st (Brick-
field Hill). Tel. 1198 Central

SIMMONS MICK, LTD., 720-724
George st, Haymarket.—(See Advt.
opposite name in Alphabetical)

TOBACCONISTS.

Anthony M., 43 Park st
Adrian R., 81 Bondi rd, Bondi
Armstrong E., 38 Junction rd, Sum. Hill
Armstrong Ralph, 137 Abercrombie st,
Redfern

Arnold Clarence, 232 Oxford st, Pad'ton
Arnold Frank H., Bonlevante, Strathfield
Atkinson Thomas, 108 Darling st, B'nai
Atkinson Wm., 178 Regent st, Redfern
Austin A., 38 Cooper st, Waverley

Bastien Peter, 60 Park st
Beare and Ley, Willoughby rd, Nth. Syd.
Bell C. A., 146-148 Botany rd, Alexandria
Bell G., Auburn rd, Auburn
Bell George, 855 George st

Belman C., Victoria ave, Chatswood
Bennet H., 729 George st
Berry Ernest, Railway par, Kogarah

Bishop Barton, Great North rd, P'vo Dock
Bundell Ernest, 23 Parramatta rd, A'dale
Boyd Mrs. K., 189 Alfred st, N. Sydney

Boose Harry, 1 Park st
Bonner A. H., Sydenham rd, Sydenham
Bowman R., 302 Oxford st, Paddington

Bradbury E., 105 Glebe Point rd, Glebe
Brady Bros., 423 George st
Brogan Mrs. S., 41 Eumore rd, Newtown

Brogden J. jun., 247 Church st, P'matta
Brown P., 113 Pitt st
Bruton William, 24 King st

Bryon O., 85 Carrington rd, Waverley
Bryson W. J., 41 Regent st, Redfern
Bulst Robert, 104 Oxford st, Paddington

Bullen Moss, 121 George st
Burden A., 325 Glebe Pt. rd, Glebe
Callaghan Jack, 41 Union st

Carr T. E., 127 Regent st
Carroll Dick and Co., 106 Oxford st
Carroll James, 215 Parramatta rd, L'hardt

Otto R. J., 74 Market st
Chapplew J., Forest rd, Hurstville
Clark E., 157 King st

Clark Jas., 135 Bathurst st
Chandus H. J., 101 Devonshire st
Cleary Joseph, 3 Waverley rd, Randwick
Copeland Mrs. Clara, 150 King st, N'town
Cornberg Louis, 55a Erskine st
Craig and Aitken, 654 George st and 95
Market st

Crampton Herbert V., 153 Church st, Par-
ramatta

Creedon Jeremiah, 28 Sussex st
Orinson W., 488 Oxford st, Woollahra
Cristofani Mrs. M. A. C., 99 Mansfield st,
Rozelle

Cunran David, Botany rd, Alexandria
Curry Ohas, Gordon rd, Chatswood
Dalton J., 64 Walker st, North Sydney
Davis Bros., 101 George st, Camperdown
Dean Charles, St. Paul's st, Randwick
Deuchars J., 94 Weston rd, Rozelle

Deveson E. R., 6 Locke st, Summer Hill
Devir Dermody, 205 Cleveland st, Redfern
Dillon H. M., 75 Weston rd, Rozelle

Dolling A., 630 Harris st
Dorrian J. and Co., 24 Queen Victoria
Markets

Dunn John, 180 King st, Newtown
Dutton Ohas, 773 George st
Edly Steve J., 43 Market st

Edwards H., Marrickville rd, Marrickville
Egerton and Potts, 123 Church st, P'matta
Elmer W. J., 78 Erskine st

Eltherington W. R., 207 Military rd, Mosb
Ewers A. J., 211 Elizabeth st, Redfern
Flood P., Abattoirs rd, Rozelle

Fowler Louis, 687 George st
Funnell Leo R., 217 Stanmore rd, P'sham
Gable Riehn d., 108 Wells st, Redfern

Gardner J., 139 William st
Gardner R., 110a Liverpool rd, Ashfield
Gibb Thomas, 125 Parramatta rd, A'dale
Gilroy Mrs. W., 17 Edwin st, Croydon

Gostelow E., 202 William st
GRACE BROTHERS, The Model
Store, Broadway, Glebe. (See Advt.
opposite Drapers)

Grand Harris, 19 Market st
Grant Isaac, 144 Blue's Pt. rd, N. Sydney
Gray G. E., 8a Market st

Gregory W. M., 201 Eumore rd, Eumore
Griffiths John, 50a Curtis rd, B'nai
Curton William H., 108 New Canterbury
rd, Petersham

Hagerman J., 117 Walker st, N. Sydney
Hankinson Thos., 307 Darling st, Balwyn
Hanthorn A., 8 Erskine st, and 2 Market st

Hardy Mrs. Emily, A voca st, Randwick
Harper P. P., 148 Cathedral st
Harris Alf., 77 Leichhardt st, Waverley

Harris E., 364 Lane Cove rd, N. Sydney
Hart C., 174 Jersey rd, Paddington
Harvey Robert, Eastern ave, Kensington

Hatton James, Quay st
Havenland H., 416 Oxford st, Paddington
Hay R., 9 O.S.H. rd, Waverley

Hayes B. N., Parkes st, Ryde
Hearse D., 76 Queen st, Woollahra
Hicks Walter, Cox's rd, North Ryde

Hickson George, 38 Ross st, Forest Lodge
Hillards George, 217 King st, Newtown
Hillings Albert, 98 Bayswater rd

Hodge Bob, 15c Oxford st
Holden T. D. P., J.P., 107 Regent st, Redfern
Honeyman H., 17 Oxford st

HORDERN ANTHONY & SONS,
Sydney—(See headlines throughout
DIRECTORY)

Hough Frederick, 41 Rowntree st, P'matt
House John, 500 Glenmore rd, Paddington
Hoyie Thomas, Marrickville rd, Dul. Hill

Hudson S., A voca st, Randwick
Isaacs H., 3 Botany rd, Waterloo
Jenkins E. C., 5 Macquarie place

NEW SOUTH WALES

Government Tourist Bureau

Tourist Health and Holiday

RESORTS FOR

All Tastes at all Seasons!

SYDNEY AND ITS SURROUNDINGS,

THE ILLAWARRA AND SOUTH COAST DISTRICTS

THE BLUE MOUNTAINS,

JENOLAN AND OTHER CAVES,

THE HAWKESBURY DISTRICT,

THE NORTHERN LAKES AND RIVERS,

THE NEW ENGLAND DISTRICT,

THE NORTH COAST DISTRICT,

THE SOUTHERN HIGHLANDS

AND

MOUNT KOSCIUSKO ON THE AUSTRALIAN ALPS.

Inquire and Arrange at

The Government Tourist Bureau,

CHALLIS HOUSE, SYDNEY.

PERCY HUNTER, Director.

Tel. 2488 City.

Tourists and Visitors to N.S. Wales

Inquire

for

Guide Books

Maps,

and

Pamphlets,

and obtain

full information

at

The
Government
Tourist
Bureau,

CHALLIS

HOUSE,

SYDNEY.

PERCY HUNTER,
Director.

Tel. 2488 City.

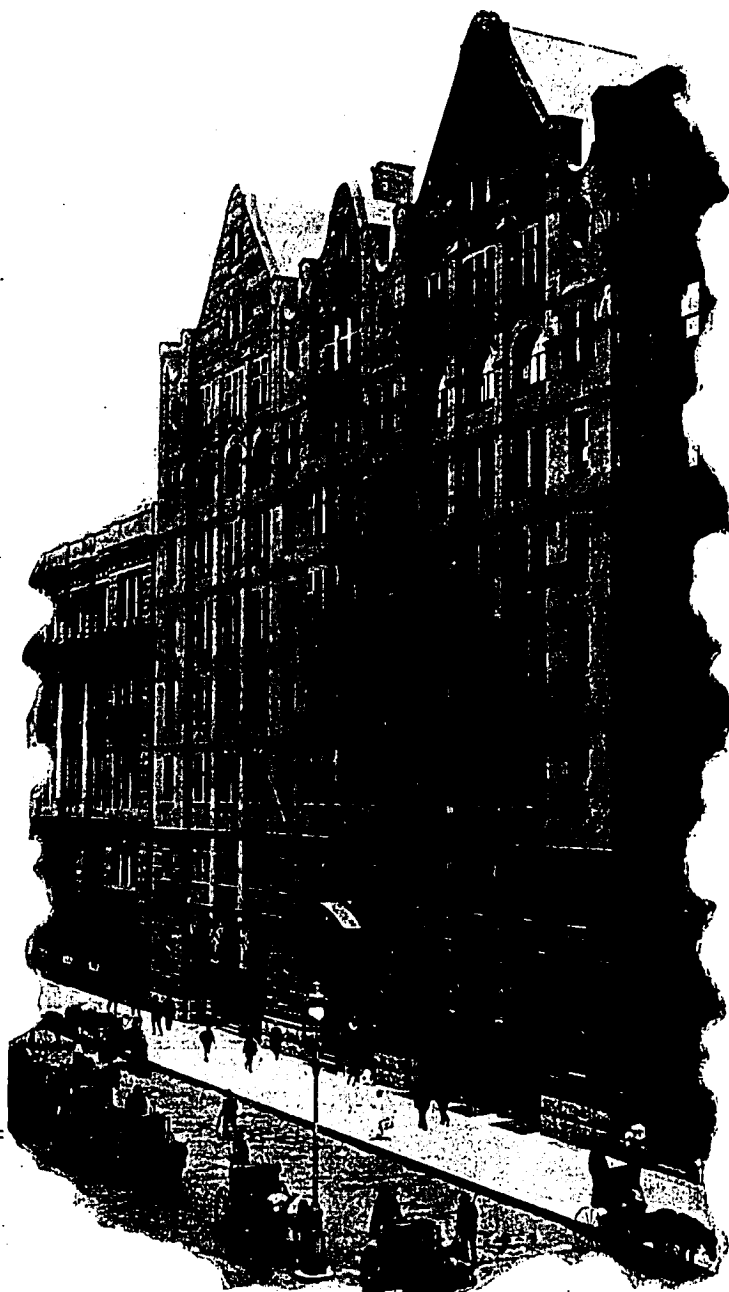

CHALLIS HOUSE, MARTIN PLACE, SYDNEY.
Headquarters New South Wales Government Tourist Bureau.

ON THE HISTORIC SLOPE OF BRICKFIELD HILL.

Too

TRADES AND PROFESSIONS.

Toy

1867

Jennings R., 120 Elizabeth st, Relfern
Johnson William, Annette st, Oatley
Johnston George, Victoria ave, Chantwood
Jones Albert C., 14 Cowper st, Waverley
Jordan F., 84 William st
Karrh Nicholas and Co., 2514 Sussex st
Kebblewhite Arthur, 19 Hunter st
Kelly M. J., 130 Liverpool st
Kerkhoff W., Ashura rd, Anbura
King T., 104 Weston rd, Rozelle
Kingham W. J., 120 Oxford st, Paddington
Kleisdorff R. and Co., 87 King st and 47
Hunter st
Kurlat Joseph, 180 George st
Lamb and Co., 307 George st
Lang Peter, 343 Riley st
Langley Bros., 88 Elizabeth st
Larsen and Co., 99 King st
Laur F. W., Bay st, Rockdale
Lensi Pietro, 312 Elizabeth st
Leveleth Geo., 6 William st, Paddington
Levy S., 715 George st
Levy Samuel, 50 King st
Low Mrs. M., Gordon rd, St. Leonards
Lind E. F. and Co., 398 George st, and 47
Pitt st
Lovett H. J., 177 Oxford st, Waverley
Lumb A., 781 George st
McGee Andrew, 5-7 Castlereagh st
McGhiey Pat., 72 Regent st, Redfern
Macmansfield F. W., 470 Oxford st, Walm
McMann William, 164 Hargrave st, Pad-
dington
McMartin Charles, 450 Elizabeth st
Magnus Harry, 211 Oxford st
Marks A. A., 28 Hunter st, 378 George
st, 177 Oxford st, corner Pitt and
King sts, and 94a Darlinghurst rd
Martin Thomas, 128 Bathurst st
Matheson Alexander E., 339 King st,
Newtown
Mathewson R. S., 115 Parramatta rd,
Annandale
Mathieson Peter, 358 Pitt st
Menser C. J., 208 Military rd, Neut. Bay
Meyer J. B., 3 Corso, Manly
Miller Henry, 133 Bondi rd, Bondi
Miller V., 151 Bondi rd, Bondi
Milne Steve, 85 Wells st west, Redfern
Milroy Mrs. M., Mansfield st, Rozelle
Mooney Arthur, 60 Oxford st, Paddington
Moore Mrs. Ellen, 180 Alfred st, N. Sydney
Moore Walter, 105 King st
Moran Henry, 122 Forbes st
Morgan Cornelius, 15 Erskine st
Morpheus H., 27 Oxford st, Waverley
Morris Chris., 177 Enmore rd, Enmore
Morris H., 331 King st, Newtown
Morris Henry, 17 Macquarie place
Muhlen August, 8 Leichhardt st, Waverley
Muir W. P., 31 Pitt st
Murray A., corner Moore and Pitt sts
Nathan Mrs. E., Slone st, Summer Hill
Neumann John H., 637a George st
Newton Miss A., Durham st, Hurstville
Nicholson N., Alfred st, Milson's Point
Nolan Mrs. Annie, 3 Little Regent st
O'Brien J. E., Bridge st, Drummoyne
O'Brien Sidney, 615 King st, Newtown
O'Brien William, 481 Elizabeth st
Oliver W. H., 70-81 Crystal st, Petersham
Orr Alfred, 58 Park st
Orr Mrs. Mary, 115 George st
Parsonage T. O., 293 Parramatta rd, L'harit
Patrick H., 137 Enmore rd, Enmore
Peterson D., 109 Blue's Point rd, N. Sydney
Peterson F., 206 George st
Petley Frederick, 206 Pitt st
Phillips A. E., 128 Liverpool rd, Ashfield
Phillips R. S., 377a Bourke st
Pierce W. H., 4 Q. V. Markets, George st
Pike William H., 142 Alfred st, N. Sydney
Plunkerton W. J., 409 Harris st
Pitt Harold L., 44 Garner st, Paddington

Plant R. G., 102 Bathurst st
Powers Richard, Belmore rd, Randwick
Prentice Bert N., Liverpool rd, Burwood
Preston James, 78 Harris st
Proudfoot J., 50a Castlereagh st
Pillar Victor, 62 Regent st
Pyke G., 325 Castlereagh st
Rice William, 10a Elizabeth st, P'ad'l'ton
Rieh George, 85 L'ass st, Forest Lodge
Robertson William, 664 Crown st
Robinson P. O., Beaulish st, Campsie
Robison A. A., 31 Corso, Manly
Rosman and Co., Ltd., 138 King st
Roth and May, 6 George st west
Royall William, 650 George st
Rutherford J., 3 Swanson st, Erskineville
Ryan J. W., 268 Military rd, Mosman
Samuels B., 120 William st
Scott J. F., 23 Alfred st, North Sydney
Seigel H. C., 18 Park st
Shaffran Henry, 288 George st
Shaw Fredk., 288 King st, Newtown
Shaw John, 4 Darlington rd, Darlington
Shipp H., 340 Oxford st, Paddington
Shipton Jabez B., Ryde rd, Hunter's Hill
Silverides A. E. and Co., 20 Hunter st, and
136 1/2 King st
Simons William, Puhco st, Petersham
SIMMONS MICK LIMITED, 410
and 720-724 George street; 119 and
141 King street, City; 24a Pitt
street; 170 Oxford street; 273 Darling
street, Balmah; 311 King street, New-
town; and Church street, Parramatta.
(See Advt. opposite name in Alpha-
betical) -
"Sheolairs," 229 William st
Sheelair Arthur, 70 Alfred st, N'th Sydney
Slowgrove W. J., 43 Botany rd, Waterloo
Smith Dave, 104 Military rd, Mosman
Smith R. G. and Co., 64 Castlereagh st
Smith Frank, Marriokville rd, Mar'ville
Smith James, 36 Cleveland st, Darlington
Solomon A. M., 173b Pitt st
South Tom, 237 Oxford st
Spring Robert, Botany rd, Botany
Starkey John, 69 Forbes st
Stede G. W., 481 King st, Newtown
Stent Alfred, 405 Parramatta rd, L'harit
Stewart H. J., 10 Elizabeth st
Stewart R., 188 Devonshire st
Strnaw Henry, 135 Georgest west
Taylor Ed., 265 Miller st, North Sydney
Taylor J. W. R., Parkes st, Ryde
Taylor R., Splt rd, Mosman
Taylor Miss R., 208 Oxford st, Woollahra
Terrell J. T., 137 Miller st, North Sydney
Thomson Joe, 512 Elizabeth st
Todd E., 211 N.S.H. rd, Paddington
Tozzi L., 241 Pitt st
Trenwith John, 321 Parramatta rd, L'harit
Trueman Robert, 175 George st
Upham A. D., 33 Lackry st, Summer Hill
Vermeesh Jack, 316 King st, Newtown
Victor Dennis, 236 George st
Wadsworth Wm., 223 Glebe Pt. rd, Glebe
Walker Joseph B., 190 Church st, P'matta
Walsh Miss Mary, 51 William st
Watson Arthur, 583 Crown st
West Ernest, 615 King st, Newtown
Whit O. W., 299 Darling st, Balmah
White L. Thompson st, Drummoyne
White Mrs. L., New Canterbury rd, Dal-
wich Hill
Williams Mrs. Alice, 22 Beattie st, B'main
Williams J., 131 Queen st, Woollahra
Williams J. W., 17 Corso, Manly
Williams R., 676 Darling st, Rozelle
Wills Claude, 184 Military rd, Mosman
Young Sidney H. and Co., 36 Castlereagh
street
Young J., 118 Enmore rd, Marrickville
Zeel Otto, 99 Johnston st, Annandale

TOOLMAKERS AND IMPORTERS.

See also Machine Importers.

" " Engineers.

Acme Bolt and Tool Co., Wentworth place
American Axe and Tool Co., W. M.
Greenbaum, agent, 41 Carrington st
Archdale James and Co., Ltd. (Birming-
ham), machine tools—Price & Martyn,
agents, 68 1/2 Pitt st. (See Advt. opposite
name in Alpha. Section)
Bohler Bros. and Co., Ltd., Angel place
Collins and Co. (New York), 145 York st
Diston Henry and Sons, Australasia
chambers, Martin place

GREGORY H. P. AND CO., 74
Clarence st, Agents for Milwaukee
Milling Machines, Tel. 16. (See Advt.
on front pages of DIRECTORY)

Heine John & Son, 88-90 George st, R'fern

HORDERN ANTHONY & SONS,
Sydney—(See headlines throughout
DIRECTORY)

Lasseter F. and Co., Limited, 403-421
George st

Lawrence A. J. and Co., 251 Kent st
Sanderson Bros. and Newbould, Ltd.,
191 Clarence st

Shirt S. T. and Sons, 5 Central st

TOOL SHARPENERS.

See also Cutlers.

Cheetham and Sons, 237 Elizabeth st
Shirt S. T. and Sons, 5 Central st

TOURISTS' BUREAUX.

Cook Thomas and Son, Challis House,
Martin place

Cooper's Tourist Agency, booking office,
108 Pitt st

Immigration and Tourist Bureau—Percy
Hunter, director; E. Rayment, chief
clerk; C. D. Paterson, tourist officer;
Challis House, Martin place

Miller Edward S., 114a Pitt st

New Zealand Government Agency, 339
George st

Queensland Government Intelligence and
Tourist Bureau, 116 Pitt st

TOY MAKERS AND IMPORTERS.

See also Fancy Repostories.

Bell William, 32 Cowper st, Marrickville
Farmer and Company, Limited, Victoria
House, Pitt, Market and George sts
Felton Toy Manufacturing Co., 63 The
Strand

GRACE BROTHERS, The Model
Store, Broadway, Glebe—(See Advt.
opp. Drapers)

HORDERN ANTHONY & SONS,
Sydney—(See headlines throughout
DIRECTORY)

Hutchinson H. L., Ltd., 710 George st
Leonard Joseph, 99 Newman st, Newtown
Manley Mrs. C. H., 276 Henderson rd
Alexandria

Rochfort C., Penhurst st, Penhurst
Roebuck Fredk., 750a Norton st, L'harit

Salkeld & Wallace, Ltd., 119-121 Clarence st
Torr Bros., off Lawrence st, Alexandria

WOOD AND COMPANY CONDUCT THEIR BUSINESS ALONG STRAIGHTFORWARD LEGITIMATE LINES.

TRACTION ENGINE IMPORTERS.
GIBSON, BATTLE & CO., LTD.,
535 Kent street

TRADE ASSIGNEES.
See also Accountants.

BRIERLEY & BRIERLEY, Castle-
reagh Chambers, 10 Castlereagh st.,
Incorporated Accountants, Auditors,
and Trade Assignees

Brierley H. O., J.P., F.I.A.V., 10 Castle-
reagh st

Brierley H. Cecil, 10 Castlereagh st
Brierley Lionel O., A.F.I.A., 10 Castlereagh
street

Bryant Alfred, 56 Pitt st
Carruthers S. J. (F.O.P.A.) and Co., In-
corporated Accountants, Challis
House, Martin place. Tel. 3787

Cullen-Ward (William Cullen-Ward,
F.O.P.A., F.S.I.A., Rex Cullen-Ward,
F.O.P.A., F.S.I.A., and R. A. Cullen-
Ward, A.C.P.A., A.S.I.A.), 113 Pitt st

Davis Thomas and Co., Australasian cham-
bers, Martin place

Drummond L. S. and Co., Equitable build-
ing, George st

Franckel Spencer and Co., Royal Insurance
buildings, Pitt and Spring sts

Fullwood Fred., F.S.A.A. (England),
Palmer's buildings, Ash st, off 338
George st

Johnson Milton F. F.O.P.A., Challis
House, Martin place

KENT, BRIERLEY AND SULLY,
50 The Strand, Sydney

MERCHANTS' AND TRADERS'
ASSOCIATION, LIMITED.
John Gibbs, (J.P., Queensland), Man-
aging Director, Gibbs' Chambers,
7 Moore st, and at Newcastle—
(See Advt.)

Miles W. J., F.O.P.A., Imperial chambers,
16 O'Connell st

Miller and Musgrave, 113 Pitt st

PERRY AND JOHNSON, Challis
House, Martin place

Perry William H., F.O.P.A., Challis House,
Martin place

Robertson, Rudder and Co., Palmouth
chambers, 117 Pitt st

Smith Frederick J. and Johnson, Gibbs'
chambers, 7 Moore st

Troup, Harwood & Co., 28 Castlereagh st
Ward William C., 113 Pitt st

Yarwood, Vane and Miles, Imperial
chambers, 16 O'Connell st

Yarwood F. N., F.O.P.A., Imperial cham-
bers, 16 O'Connell st

TRADE-MARK ATTORNEYS.
See also Patent Agents.

ALLEN T. C. AND SIGMONT,
Registered Patent and Trade Mark
Agents and Consulting Mechanical
Engineers, 127 King st, Sydney

Griffith and Hassel, 163 King st
Hedges Percy, 2 Hunter st

HEPBURN C. G.

A.M. Inst. C.E.

Consulting Engineer and Patent At-
torney, 70 Pitt st, near Hunter st.
Tel. 3045 City. Patents and Trade
Marks Registered in Australia and
abroad. (See Patent Attorneys).
Established 1887

Massey A., Challis House, Martin place
Newton Mansfield, J.P., Challis House,
Martin place

SPRUSON WILFRED J.

Certificated Patent and Trade Mark
Attorney, corner Klug and Elizabeth
sts. Telephone 2320. Trade Marks and
Labels Designed and Registered in the
Colonies and abroad—(See Patent
Attorneys)

FRED WALSH

**INTERNATIONAL PATENTS,
TRADE-MARKS, DESIGNS
AND COPYRIGHTS.**—Corner
George and Wynyard sts. Tel. 1137.
(See Advt. opposite Patent Attorneys)

Waters Edward and Sons—C. E. Graham
J.P., manager, Gibbs' chambers, 7
Moore st

TRADE PROTECTIVE SOCIETIES.

Australian Commercial Protective Associa-
tion, 8 O'Connell st

Australasian Traders' Co-operative Associa-
tion, Ltd.—T. Breen, manager, 158
Pitt st

Bradstreet—James Horsfall, manager,
Bull's chambers, 14 Moore st

Commercial Defence Association, 140
King st

DUN R. G. & CO.

Proprietors of the Mercantile Agency
—E. F. Webster, General Manager
for Australasia and New Zealand,
Challis House, Martin place.—(See
Advt. on fore edge of book)

THE MERCANTILE AGENCY

(R. G. Dunn and Co., Proprietors),
E. F. Webster, General Manager for
Australasia and New Zealand, Challis
House, Martin place. (See Advt. on
fore edge of book)

MERCHANTS' AND TRADERS'
ASSOCIATION, LTD. (THE)

John Gibbs, Managing Director, Gibbs'
Chambers, 7 Moore st, and at Newcastle
—(See Advt.)

MILLER-MUSGRAVE

MERCANTILE AGENCY (THE)

(Principals: John Miller, and Wil-
liam Miller), Mercantile Collectors,
Trade Assignees, &c., Sydney Stock
Exchange Building, 113 Pitt st

Stronge and Fildes' Mercantile and Trade
Agency, 114a Pitt st

TRAMCAR BUILDERS.

See also Railway Carriage Builders.

Olyde Engineering Co., Ltd. (The), Mutual
Life of New York building, Martin
place. Works, Olyde, Granville

TRANSLATORS.

Jarret George, the Government translator
of foreign languages, Central Police
Office, Liverpool st; p.r., 60 Lavender
st, N. Sydney

Johnson Slin, Royal chambers, 1-3 Castle-
reagh st

Meyer Oscar, 1 Stapleton ave, N. Sydney

TREACLE AND SYRUP MAKERS.

Colonial Sugar Refining Co., Limited, 1
O'Connell st

TRUCK MANUFACTURERS.

ANDERSON BROS.

Manufacturers of Wharf, Warehouse,
Office and Yard Trucks of every de-
scription. All kinds of Hand Carts,
278-284 Riley street, Surry Hills. Tel.
Paddington 326

TRUNK MAKERS.

Brush John and Pneumatic Harness
Propy., 371 George st

**OBOWN BROS. AND MULHOL-
LAND, LTD.,** Thomas street and
Jones street, Ultimo.—(See Advt. op-
posite name in Alphabetical)

FORD SHERINGTON

LIMITED.

Leather and Steel Trunk Manufac-
turer, all styles and sizes for Hold or
Carlin, 274-280 Elizabeth st, City (op-
posite Central Railway Station). Tel.
733 and 3863. (See Advt. opposite name
in Alphabetical)

JONES DAVID, LTD.

310-355 corner George and Barrack
Streets, opposite General Post Office.
Telephones 478, 844, 2410, 3028, 4787,
and 4788.

Kitching O. E., 200 George st. Tel. 101
City

MANOK AND RENKERT, LTD.,
Manufacturers of Travelling Bags,
Trunks, and Portmanteaux, 430-432
Kent st (near Drury st).

Snellbury F. J. and Co., Ltd., 3 to 7 Car-
ton st, off George st west

TRUSS MAKERS.

See also Surgical Instrument Makers.

DENYER BROTHERS, Medical
Supply Depot, 281 George street
(opposite Hunter street). Tel. 3014
Central. (See Advt. Medical Practi-
tioners)

GUYATT & CO.

Manufacturers and Importers of Sur-
gical Instruments, Trusses for Rup-
ture, Artificial Limbs, Crutches, Ladies'
and Gents' Supporting Belts, Elastic
Stockings, Knee-caps and Anklelets for
Varicose Veins, etc., Chest Expanders,
Suspensory Bandages, Enemas,
Syringes, Hot Water Bottles, Air
Pillows and all Medical Rubber Goods.
Appliances designed for all kinds of
Deformities. 301 George st, Sydney.
Tel. 1762. Established 1853

LEAR FREDRICK

Manufacturer of "Perfection" Arti-
ficial Limbs, Trusses, Belts and De-
formity Appliances, 123 Alfred st,
Milton's Point, North Sydney

McLennan Colin and Son, 124 Bathurst st
Williams R. P. and Co., 79 Goulburn st
(opposite Anthony Hordern & Sons)

TRUSTEE COMPANIES.

**PERMANENT TRUSTEE CO. OF
N.S.W., LIMITED—A. Percival
Bedford, J.P., Manager, 17 O'Connell st
—(See Advt., page 1870)**

**PERPETUAL TRUSTEE CO.
(LIMITED)—Arthur John Macken-
zie, Manager; R. Copland Lethbridge,
Accountant; R. L. Muesie, Sub-ac-
countant, 2-4-6 Spring street—(See
Advt.)**

Union Trustee Co. of Sydney, Ltd.—J. B.
Thomson, secretary, Royal chambers,
Hunter and Castlereagh sts

Union Trustee of Australia, Ltd., 45
Hunter st

TUBE MANUFACTURERS.

Overall, McCray, Ltd., 12-14 Loftus st
Stewarts and Lloyds, (Australia) Ltd.,
Wattle st

TUG OWNERS.

Alexander J. W., Ltd., 11 Macquarie place
Allan Alexander, 43 Lower Port st

Brown James and Alexander, 4 O'Connell
st

Buekie F. and Sons, Abattoirs rd
Fenwick J. and Co., 10 Bridge st

Jorgenson A., 1a Murray st
Read A. and G., 7 Pyrmont Bridge rd

Wallace James, 173 Sussex st

Warburton and Son, steam tug and which
proprietors, Russell's Wharf, foot of
Bathurst st, and Alfred st, N. Sydney

TURNERS (WOOD), ETC.

See also Woodcarvers.

Barnes W., 148 George st west
Beck John L., 110 Miller st

Betty William, 300 Kent st

BUCKLAND BROTHERS, Wood
Split Pulley Manufacturers and Wood
Turners, 301 Kent st, Sydney. Tele-
phone 94 City. (See Advt. opposite
name in Alpha Section).

Hughes Walter, 58 Wigram rd, Glebe
Imber John, 192 Hurlwarr rd

Kosman P., 56 George st west
Milgrove H. and Son, 353 Pitt st

Munro James, 174-188 Walker st, Redfern
Todd Edmund J., Ltd., 377 Kent st

TURRET CLOCK MANUFACTURERS.

Davies, Shephard and Co., Bridge and Par-
ramatta rds, Annandale, Sydney, and
City rd, South Melbourne.

TWEED MANUFACTURERS.

Australian Woollen Mills, Ltd.—City
office, Ocean House, Moore st; fac-
tory, Marrickville

Bergan John, Lumley st, Granville

**Perpetual Trustee
Company (Limited).**

OFFICES:

2, 4 & 6 SPRING ST., SYDNEY

Subscribed Capital £1,000,000 0 0

Uncalled Capital £950,000 0 0

Reserves and Un-
divided profits £50,136 18 1

Directors:

WALTER C. WATT, Esq., Chairman.
Hon. HENRY MOSES, M.L.O.

Hon. R. J. BLACK, M.L.C.
T. H. KELLY, Esq.

HARRY S. LEVY, Esq.

May, under its Act of Parliament
be appointed

**EXECUTOR AND TRUSTEE
UNDER A WILL,**

**TRUSTEE UNDER MARRIAGE
OR OTHER SETTLEMENT,**

**ADMINISTRATOR IN INTES-
TACY,**

**ATTORNEY UNDER POWER
OR AGENT.**

**Takes over Existing Trusts
from Private Trustees,**

**— AND CONDUCTS —
TRUST AND AGENCY
BUSINESS GENERALLY.**

Charges Reasonable.
Efficient and Economical Management.

**INCOMPARABLY SUPERIOR TO
PRIVATE TRUSTEES.**

Books containing Scale of Charges and
other information on application.

Employs no Special Solicitors, pre-
ferring that legal business should
remain with Solicitor hitherto
acting.

Funds under Administration, 30th
June, 1911, : £8,601,260 5 10

**ARTHUR JOHN MACKENZIE,
Manager.**

**TRUST MONEYS TO LEND ON APPROVED
SECURITIES AT REASONABLE RATES.**

Hordern Brothers, 422 George st and
201-211 Pitt st
Parramatta Woollen Mills, Ltd., 154
Clarence st, and Church st, Parramatta
Vicars John and Co., Victoria rd, Mar'ville

TWINE MERCHANTS.

Ball B. J., 341 Kent st
Pendergast O. and Co., 228 Clarence st.
Tel. 2109 City

Scott J., Ltd., 22 Woodburn st, Redfern
Smith, Copeland and Co., Ltd., sole agents
for Frank Stewart, Sandeman and
Sons' (Dunlop) twines, canvas,
hessian, etc., 204-206 Clarence st. Tel.
1127 Central

Sydney Hope Works, 22 Woodburn st,
Redfern

The Gourock Ropework Export Co., Ltd.,
37 Pitt st

Webster Francis & Sons, 209-211 Clarence
street

TYPEFOUNDERS AND IMPORTERS.

Cowan Alex. and Sons, Ltd., 37 York st
Edwards, Dunlop and Co., Limited, 123-0
Clarence st



GORDON & GOTCH

(SYDNEY) LTD.

(THE WORLD'S PRESS
AGENCY), 123 Pitt street

Haddon John and Co., 24 Bond st
McNally John, 280 George st

SANDS JOHN (LTD.)

374 George street—(See Advt.)

WIMBLE F. T. & CO., LTD.,
Printers' Outfitters, Typefounders,
Printing Ink Manufacturers, Printers'
Roller Composition Manufacturers,
and Electrotypers, 87-89 Clarence st,
and at Melbourne

TYPEWRITER IMPORTERS.

Doyle and Marshall, Ltd., 170 Pitt st

FISHER AND LINGHAM

(W. E. FISHER)

L. C. Smith and Bros. Typewriter

(Writing-in-sight),

2 and 3 Victoria Arcade, Castlereagh st.

HAMMOND TYPEWRITERS, Sole
Agency and Head Office for Austral-
ia, Wertheim and Co., 18 Barrack st,
Sydney

Hockaday Herbert, 64 Pitt st
Johnson J. R., 26 Royal Arcade

THE PERMANENT TRUSTEE CO. OF N.S. WALES,

LIMITED.

17 O'CONNELL STREET, SYDNEY.

SUBSCRIBED CAPITAL - - - - - £1,000,000.

DIRECTORS.

W. C. GODDARD, Esq., Chairman.
LESLEY HERRING, Esq. | E. H. ROGERS, Esq.
A. G. MILSON, Esq. | JAMES MOIR, Esq.

Empowered by Act of Parliament to act as Executor and Trustee of Will;
Trustee of Marriage Settlement or other Trusts;
Administrator; Agent or Attorney under Power. Takes over Trusts from Present Trustees who are desirous of retiring.

Undertakes any kind of Trust or Agency Business.

CHARGES LIMITED BY ACT OF PARLIAMENT.

In Trust matters, the Company has always Employed the Solicitor associated therewith.

A. PERCEVAL BEDFORD, MANAGER.

Typewriter Importers continued—
Jones C. F., Victoria Arcade, Castlereagh st.
Macdonnell A. and Co., 30 Castlereagh st.
N.S.W. Typewriter Exchange, 3a Moore st.
Oliver Typewriter, 108 Pitt st.
"Remington" Typewriter—Stott & Moore, Ltd., agents, Martin chambers, Moore st., Tel. 1035

ROYAL TYPEWRITER AGENCY
(Wacey and Co.), 15 Hunter st., Sydney. Phone, City 3148

SANDS JOHN (LTD.)
374 George street
Stott and Moore, Ltd., Martin chambers, Moore st.

STOTT AND UNDERWOOD,
Shortland and Typewriters, Sale Agents for "Underwood" Typewriters, Stott's Chambers, 70 Pitt st.
Underwood Typewriter Agency (Stott and Underwood), 70 Pitt st.
United Typewriter and Supplies Co., 114 Pitt st.

Wacey and Co., Australasian Agents (Kohn) Standard Typewriters, Litho-bills, Carbons, etc., for all makes Typewriters and Replicators, 15 Hunter st., Sydney. Phone, City 3148

TYPEWRITER REPAIRERS
WACEY AND CO.,
Expert Typewriter Mechanics, all makes of Typewriters skillfully repaired, 15 Hunter st., Sydney. Phone, City 3148

TYPISTS.

Allen Misses, 24 Castlereagh st.
Bennett Miss W. P., 61 Elizabeth st.
Boyers Misses, 61 Elizabeth st.
Dunn Miss A., Green House, 24 Moore st.
Boalthe Miss, 684 Pitt st.
Brown and Young Misses, 14 Castlereagh st.
Casswell Miss V. S., 80 Pitt st.
Curren Miss E. A., 61 Elizabeth st.
Fisher and Luggan, Victoria Arcade, 44 Castlereagh st.
Fletcher Miss O., 88 Pitt st.
Forster Miss Myra C., 32 Elizabeth st.
"Fox" "Oliver" Business College, 88 King st.
Frankl Miss, Royal chambers, 1-3 Castlereagh st.
Garnett Miss H. S., 12 Castlereagh st.
Harris Mrs. E., 16 Bligh st.

HOCKADAY HERBERT

Special attention given to duplicating Balance Sheets, Tabulating, 61 Pitt st., Tel. City 1090

Horton Miss E. M., Equitable building, 350 George st.
Jones C. F., Victoria Arcade, 41 Castlereagh st.
Joseph Miss E. J., 11 Moore st.
Kirkpatrick Miss J., 50 Hunter st.
Lander Miss G. E., 70 Pitt st.
Lockyer Miss L. F., Equitable building, 350 George st.
Mackey Miss A., 26 Castlereagh st.
McNevin Miss, 81 Castlereagh st.

Paap Miss O., 44 Castlereagh st.
Rice Miss F. J., 27-29 Bligh st.
Howe and Curtis, 155 Phillip st.
Howles Miss, 24 Castlereagh st.
Hunt Mrs. Amy A., 65 Elizabeth st.
Smithwood Mrs. V., 114 Pitt st.
Smith-Premier Business College, 30 Castlereagh st.
Spier Miss D., 10 Bligh st.
Standard Typewriting Co., 18 Bridge st.
Stott and Moore, Ltd., 4 Moore st.
Stott and Underwood, 70 Pitt st.
Sutton R. M., 53 Pitt st.
Sydney Commercial College, 21 Elizabeth st.
Tunks Miss, Chills House, Martin place
Underwood Typewriting Agency, 70 Pitt st.
United Typewriter and Supplies Co., typewriters, 114 Pitt st.
Wacey and Co., 15 Hunter st. Phone City 3148
Walker Miss B., 113 Pitt st.
Wright Miss W., 60 Castlereagh st.
Wynne N., 21 Elizabeth st.
Young Mrs. H. S., 14 Moore st.

UMBRELLA MANUFACTURERS.

Beckett Mrs. Jessie, 307 Bank st.
Butler John, 76 Willoughby rd., N. Sydney
Oblek T., 194 New Canterbury rd., M'Keville
Christie W., 11 The Strand, and 520 George st. Branches, suburbs
Coleman Harry, 23 Sydney Arcade
Davies H. B., 130a Oxford st.
Harris C. C., 22 Abercrombie st., Redfern
Excelleur Umbrella Co., 302 Kent st.
Grant, Barnett and Co., Ltd., 477 Kent st.
Horderns Bros., 422 George st., and 203 to 211 Pitt st., near G.P.O.

Knokey H., 501 George st.
Longford and Co., 29 Rowe st.
Mowds William, 406 Parramatta rd., Petersham
Phillips E., 302 Kent st.
Priddy and Co., 424 George st.
Reid F. H., 30 York st.
Sangster W., Victoria Arcade, 41 Castlereagh st.
Slewright George, Burwood rd., Burwood
Summers H. H., 226 Oxford st., Woolahra
Taylor S., 195 King st., Newtown
Walesby E., 331 Darling st., Balmain

UNDERCLOTHING IMPORTERS.

See also Watchhouses,
"Linen Drapers"

Aertex Cellular Underclothing—David
Bruburn and Co., agents, 76 Market st.
Arnold Edward and Co., 115 Oxford st., corner Crown st.
Farmer and Company, Limited, Victoria House, Pitt Market and George sts.
Grace Bros., 1-11 Broadway, Glebe

HORDERN ANTHONY & SONS,
Sydney—(See headlines throughout DIRECTORY)

Hordern Bros., 422 George st. and 203 to 211 Pitt st., near G.P.O.

JONES DAVID, LTD.

319-355 corner George and Barrack Streets, opposite General Post Office. Telephones 478, 841, 2410, 3025, 4787, and 4788.

Way E. and Co., 213-219 Pitt st.

UNDERCLOTHING MANUFACTURERS.

Brace James S., 89 Bathurst st.
Craven John H., Concord rd., Concord
Forster & Co. Propy., Ltd., 10 Barrack st.
Foy's Mark Ltd., Liverpool, Castlereagh and Elizabeth sts.
Gilles —, 4 Balmain rd., Redfern
Green Mrs. I., 373 Oxford st., Paddington
Henry G. H., 80 Bathurst st.
Hop Kee and Co., 8 Essex st.

HORDERN ANTHONY & SONS,
Sydney—(See headlines throughout DIRECTORY)

Hordern Brothers, 422 George st. and 203 to 211 Pitt st., near G.P.O.
Hurt Mrs. A., 22 Flinders st.

JONES DAVID, LTD.

319-355 corner George and Barrack Streets, opposite General Post Office. Telephones 478, 841, 2410, 3025, 4787, and 4788.

McArthur W. and Co., Ltd., 70 York st.
Stewart Alex. and Sons Ltd., Holt House, 55-58 York st.
Waters Mrs. E., 88 Harris st.
Wong Hail, 12 Essex st.

UNDERTAKERS.

Affordice & Co., Harrington ave., 't'ville
Andrews Ernest and Co., 53 Anstruth st., Newtown

ANDREWS A. GEORGE

Undertaker and Monumental Mason, 108-170 Liverpool rd., Ashfield; 60 Anstruth st., Newtown. Tels. Ashfield 25, Newtown 156

Andrews T. J., 25 Emore rd (near Rail way Bridge), Newtown
Brauer Jacob, 3-5 Morris st., Summer Hill
Bruce Walter, 350 Lane Cove rd., Nth. Syd.

BULL W. N.

Undertaker, Embalmer, Carriage Proprietor, and Livery Stables, Head Office, 104 King st., Newtown; Tel. No. 9 Newtown; and Balmain, 103 Weston rd., Rozelle; Tel. 41 Balmain. Mosman, 278 Military rd., opp. Town Hall; Tel. 179 Mosman. North Sydney, Ridge st., opp. St. Mary's; Tel. 17 North Sydney. Marrickville, Marrickville rd., opposite St. Clement's Church; Tel. 1104 Petersham. Private Mortuary, Chapel and Funeral Parlours, 2 Watkin st., Newtown; Telephone 9 Newtown

Byrnes P. and Co., 185 George st. west and 48 Missenden rd., Camperdown
Carter Walter, J.P., 202 Oxford st., Waverley
Casper H., Brunker rd., Bankstown
Crockett J., 9 Norton st., Leichhardt

DANGAR F. & CO.

Undertakers, Funeral Directors and Embalmers, Carriage Proprietors, 50 George st. west (opposite Fire Station), and 575 Hawarm rd., Marrickville. Phone 459 Glebe

Dixon T., 276 Crown st.
Dixon T., 98 Military rd., Mosman
Field Chas. and Son, 58 Botany rd., Ashfield
Field F. J., 23 Herolds st., Ashfield
Frost and Co., 205a Parramatta rd., Leichhardt
Hartge Fred, Macquarie st., Liverpool
Hartley F. W., 208 King st., Newtown, and 123 Australia st., Newtown
Hartley Frederick, Railway par., Kogarah
Higley Thomas, 65 Berry st., N. Sydney



KINSELA CHARLES

Undertaker. Head Office, 116 Oxford street, City; 425 Pitt street, City; Balmain road, Kensington; 61 Oxford street, Paddington; opposite Station, Rockliffe; and Searle's Buildings, Belmore road, Rockliffe; Tea Gardens, Bondi Junction. Wedding Carriages supplied. Tel. 992 Central. (See Advt. opposite name in Alpha-numeric)



Head Office and Mortuary Chambers: 472 to 484 HARRIS STREET. Tel. Central 1160.

Central Office: **BRAWSON PLACE, HAYMARKET.** Tel. Central 424.

7 BEATTIE ST., BALMAIN.

348 DARLING ST., BALMAIN.

120 WESTON RD., ROZELLE.

RAILWAY PAR., BURWOOD.

5th and 8th AVE., CAMPSIE.

CHATSWOOD, opposite Railway Station.

CANTERBURY, opposite Railway Station.

CORNER BRIDGE ST. and LYONS RD., DRUMMOYNE.

GREAT NORTHERN ROAD, GLADESVILLE.

LANE COVE RD., KILLARA.

REGENT ST., KOGARAH.

243 PARRAMATTA ROAD, LEICHHARDT.

MARRICKVILLE ROAD, MARRICKVILLE.

AVENUE RD., MOSMAN.

111 WALKER ST., N. SYDNEY.

PARKES ST., RYDE. (See Advt. opposite name in Alpha.)

WOOD & COMPANY

Sydney's Leading Firm of Funeral Directors.

By consistently rendering the most adequate funeral service for over 50 years, we claim to have educated the public to a full appreciation of the merits of truly high-grade funeral work!

Head Office, Mortuary Chapel and Warehouse:
810-12 GEORGE ST., SYDNEY.
LIVERY & FUNERAL STABLES DEPT.
69-71-73 REGENT STREET (opposite Mortuary Station).

The "Sydney" Stables:
The most efficiently equipped livery plant in Australasia, 69-71-73 REGENT STREET. Telephone 1624

Branch Business Establishments—
BALMAIN—H. WILKIE,
238 DARLING STREET,
Tram Terminus, Gladstone Park
(and near Oddfellows' Hall).
Telephone 6, Balmain.

BALMAIN WEST (ROZELLE)—
LESLIE J. HOLDEN,
120 WESTON ROAD.
Telephone 268, Balmain.

PETERSHAM—W. T. WOOD,
3 NEW CANTERBURY ROAD,
Opposite Police Station.
Telephone 22, Petersham.

NORTH SYDNEY—W. LLOYD,
68 MILLER STREET
(1 door from Mount Street).
Telephone 9, North Sydney.

LEIGHARDT—
7 NORTON STREET,
Near Parramatta Road.
Telephone 40, Petersham

CHATSWOOD—F. M. HOMAN, Agent,
VICTORIA AVENUE.
Telephone 66, Chatswood.

BURWOOD—E. A. MORLEY,
BURWOOD ROAD.
Telephone 27 B.

MOSMAN—W. CALLINGHAM,
MILITARY ROAD.
Telephone 748 Mos.

RYDE—L. GORDON. Telephone 32.

The Principal's Private Tel.—
No. 446 Randwick.

Wood & Company

Head Offices & Funeral Parlors:
810-12 GEORGE STREET, CITY
(next Christ Church).
Telephone 726, &c.
Cable & Telegraphic Address—
"EMBALMER."

Kirby Mrs. P. & Son, Ltd., 7 Elizabeth st.;
51 Darlinghurst rd.; 236 Miller st.,
North Sydney; 341 Oxford st., Pad-
dington; and Palace st., Petersham
Medcalf J. J. P., 172 Redfern st., Redfern
and Benconfield st., Bexley
Metcalfe R., 113-115 Church st., Parramatta

Metcalfe William and Co.

117 Church st., Parramatta, next to St.
John's Church. Tel. 99 Parramatta

Murphy Lawrence, Scott st., Liverpool
Shying George, 8 Forbes st., Darlingston
Stewart Walter and Son, 122 Bathurst st.,
Thomas R. P., 349 Bourke st.
Waugh T. and Co., 92 Corso Manly

UNDERTAKERS' FURNISHERS.

Andrews Ernest and Co., 53 Australia st.,
Newtown
Green Henry, agent for Ingall, Parsons,
Clive and Co., 421-423 Kent st., Sydney.
Telephone City 1474

**INGALL, PARSONS, CLIVE &
CO., LTD.**—Henry Green, Austral-
asian Manager, 421 and 423 Kent st.,
Sydney. Telephone City 1474

WILLGOSS HENRY W., 16 Glebe
Point rd., Glebe. Tel. 110 (Glebe (take
train to Glebe rd stop)



Wood & Company

810-812 George st., Sydney. Tel. 726

UNDERWRITERS.

See also Insurance Companies.

Accident Underwriters' Association of
N.S.W.—F. W. Wilson, secretary, 56
Pitt st

Association of Bremen Underwriters—
Rabone, Feez and Co., agents, 20
Bond st

Board of Hamburg Underwriters, Associa-
tion of Bremen Underwriters—Rabone,
Feez and Co., agents, 20 Bond st
Board of Marine Underwriters of San
Francisco, Exchange, 58 Pitt st
Chapman Edward and Co., Bond st
Commonwealth Insurance Co., Ltd.
(Hulls Department)—Royle and Co.,
general agents, 5 & 7 Bond st
Fire Underwriters' Association of N.S.W.—
Frederick Cox, secretary, Exchange,
58 Pitt st

French Underwriters.—Colman Bourke,
agent, 15 O'Connell st
Germanischer Lloyd—Rabone, Feez and
Co., agents, 20 Bond st

Hamburg Insurance Co. (Marine)—Ra-
bone, Feez and Co., general agents,
20 Bond st

Lloyd's Agents—Hogg, Robinson and Co.
Proprietary, Limited, 5 Bond st
National Board of Marine Underwriters of
New York, Exchange, 58 Pitt st
Sydney Marine Underwriters' and Sal-
vage Association, Limited—W. H.
Jackson, secretary; Capt. J. Cuth-
bert, chief surveyor and salvor; Ex-
change, 58 Pitt st
Wansey H., J.P., 34-36 Hunter st

UNIVERSAL PROVIDERS.

See also Furniture Warehouses.

HORDERN ANTHONY & SONS,
Sydney — (See headlines throughout
DIRECTORY)

UPHOLSTERERS.

See also Furniture Warehouses.

Anderson A., 193 Beattie st., Balmain
Andrews R. A., 40 Collins st
Bacon Henry J., 206 New Canterbury
rd., Petersham

Baker Thos., 129 King st., Newtown
Bashford Bros., 225 Military rd., Kent. Bay
Batchelor and Co., Oxford square
Baxter Walter, 401 Bourke st
Benjamin G., 352 Darling st., Balmain

Bonily S., Wilmet st
Brack C., Lane Cove rd., Parramatta
Brailley Walter and Co., George and Mar-
garet sts

Brater Jacob, 3-5 Morris st., Summer Hill
Brothers Benj. H., 202 Victoria st
Campbell W. W. & Co., Ltd., 249 Clarence
street

Cohn J. J., 116 King st., Newtown
Conyn Russell, Campbell st., Parramatta
De Groen B. S. and Co., 0 Wilmet st
Denchy J. P., Canterbury rd., Canterbury

Doddhead A., Burwood rd., Burwood
Dunk David, 25 Queen st., Woolahra
Edwards and Son, 462 Cleveland st
Elsasser G. A., 76 Blue st., North Sydney

Farmer and Co., Ltd., Victoria House, Pitt,
Market and George sts

Foell Charles, McClelland place
Gabriel Percy G., Boulevard, Strathfield
Gilkes W., Ocean st., Woolahra
Goldsmith Lumert, 42 Cowper st., Waverley

GRACE BROS., The Model Store,
Broadway, Glebe. (See Advt. opposite
Drapers)

Harris C. Y. & Co., 280 George st
Hobbs John, 271 Henderson rd., Alexandria

HORDERN ANTHONY & SONS,
Sydney.—(See headlines throughout
DIRECTORY)

Hordern Bros., 422 George st and 203-211
Pitt st

Howard J. A., 150 Military rd., Mosman
Howe Robert, 41 Smith st., Summer Hill

JEFFREYS W. AND SON, Uphol-
sterers and Wholesale Chairmakers,
170 King st., Newtown. Telephone
52 Newtown

JONES DAVID, LTD.

349-355 corner George and Barrack
Streets, opposite General Post Office.
Telephones 478, 844, 2410, 3026, 4787,
and 4788.

WOOD & COMPANY,

Manufacturers & Importers of Undertakers' Supplies, Artificial Wreaths, etc.

We are the largest Manufacturers and
Importers of Undertakers' Supplies
in this City.

Regular Shipments of Accessories for
Casket Equipment come forward
every month. Orders received by
telegram or letter have immediate
attention.

Our Fine Mortuary Chapel is always
available, and Country Undertakers
may make arrangements for Funerals
to leave same without any additional
charge to those instructing them.



WOOD AND COMPANY.

Principal:—ARTHUR C. J. WOOD.

Head Office and
Mortuary Chapel: **810-12 GEORGE ST., SYDNEY**

BRANCHES ALL SUBURBS.

Telephone 726. Cable and Telegraphic Address: "Embalmer."

Upstarters continued—
Koch P., 241 Military rd, Mosman
Lawson Bros., Ltd., corner William and
Hoonerung sta
Lyons W. P. and Co., 406-408 Parramatta
rd, Parramatta
Lyons H. J., 253 Parramatta rd, Airside
Miller William G., 103 Crystal st, Pheasant
Mills William B., 13 Brown st, Newtown
Morris and Co., 81 New Canterbury rd,
Petersham

Marphy William, 16 Prospect st,
Perry James, Denison st, Arncliffe
Pinner A. O., off 243 Castlereagh st
Illey's Limited, 81 Batany st, Redfern
Roden John P., Dunmore st, Canterbury
Sandhu A., 71 Oxford st, Waverley
Sandhu A., 420 O.S.H. rd, Woolahra
Shaw Robert, 578 Parramatta rd, Pheasant
Shilling James, 609 King st, Newtown
Smith J. W. S., off George st, Burwood
Stanton Charles A., Crane st, Concord
Steele Edward, Forster rd, Randwick
Stuart Charles W. and Son, 131 King st,
Newtown

Tarrant James, 13 Charles st, Newtown
Tarran Edward A., 137 George st west
Timwell E. W., J.P., 88 New Canterbury
rd, Marrickville
Tudball F. J., 43 Cleveland st, Darlington
Twigg A. E., 470-470a Oxford st, Padstow
Vaughan T. and Co., 92 Corso, Manly
Williams and Arnold, 185 Bayswater rd
Williams C. H., George st, Concord
Wingfield G. F., 604 Onawa st
Woodson B. & Co., 81 Walker st, Nth. Syd.

VALUATORS.

See also House, &c., Agents.
" " Auctioneers.

Almsworth W. R., J.P., 4 Norton st,
Leichhardt
Allard Francis, 12 Castlereagh st
Ahlis and Co., Ltd., Bondi Junction, Wav.
Batt, 1010 and Purves, Ltd., 81 Pitt st
Bogle Alfred H. and Co., 293 Darling st,
Balmora

Bugle Edward E., 625 Darling st, Rozelle
Bradley Walter and Co., 273 George st
Brayton Ernest C. V., J.P., 113 Pitt st
Brown Fred., Forest rd, Hurstville
Burtell Charles T., 333 Glebe Pt. rd, Glebe
Butler W. R., J.P., Marrickville rd,
Dulwich Hill

Carrall James and Co., 19 Hunter st
Chapman and Hazlewood, 127 King st
Clarke and Solomons, 68 Walker st, North
Sydney

Callin and Son, Avenue rd, Mosman
Dallwood & Co., Ltd., 118-119 Bathurst st
Dean and Co., 124-128 Castlereagh st
Duff Hugh and Co., 283 George st
Edell Piercy and Co., 3 Moore st
Farris A. H., Argyle st, Parramatta

GAIR, SLOANE & CO., 29 Bligh st,
Stock and station Agents, Valuers
of Pastoral and Agricultural Lands.
Tel. 382 City. Established 1863

Girvan C. P., 9 Castlereagh st
Green J. B. and Co., 116 Pitt st
Grieg J. K. and Co., Burwood rd, Burwood

HALLORAN HENRY F. AND CO.,
Vickers' Buildings, 82 Pitt st

Halloran E. Robert, J.P., Sydney rd, Manly
Harley Oliver, 80 Pitt st
Harper Bros., 658 Crown st
Harvey G. G., Marrickville rd, Dal. Hill
Hayne and Hayne, Marrickville rd, Dal. H.
Hornling H. W. and Co., 181 Pitt st
Howey John, J.P., Bridge st, Drummoyne
Jenkins A. G., J.P., 274 Pitt st

Kilgarr Charles, J.P., 16 O'Connell st
Laws W. J., 365 Darling st, Balmora
Lawson Harry, 114 Pitt st
LAWSON JAMES R. & LITTLE,
General Auctioneers, 128-130 Pitt st.
(See Advt. opposite name in Alpha.)

Lindsay-Thompson E., 52-54 Sydney are'de
Lister John P., 247 Pitt st
Lloyd C. P. W., 182 Phillip st
Macquarie Alexander, J.A., A.M.P. Society,
89 Pitt st
McMillan E. W. R. and Freeth, Hacky
Point rd, Rockdale
Marshall & Dempster, 112 Pitt st, opp.
G.P.O.

MEDCALF & CO.

Auctioneers and Estate Agents, Sworn
Valuers under the Real Property
Act, 180 and 182 Northern st, Redfern
and at Beaconsfield st, Newley. Tel.
182 Red. and 141 Kog.

Mills J. Y., 726 King st
Mitchell and Clung, 110 Abercrombie
place
Norton H. Y., 114 Pitt st
Nutting W. A. and Co., 108 Pitt st

PAIN G. G. M., Property Agent and
Valuer, E. S. and A. Bank Chambers,
King and George sts, Sydney. Tele-
phone City 979

Phillips and Co., 1 The Corso, Manly
Phillips C. Gordon, 62 Pitt st
Pence P. W. H., Botany st, Randwick
Ridoe and Horro, 86 Pitt st
Rawlinson & Jago, 131 Church st, Pheasant
Meat Robert, 10 Castlereagh st
Reidie C. C., 14 Martin place

RICHARDSON AND WRENCH,
LTD., 88 Pitt st

Ritchie Samuel, J.P., 211-213 Trafalgar st,
Stammore
Rohey, Hanson and Strong, Ltd., Corso,
Manly

Rodd Savary T., 64 Pitt st
Rust Walter and Co., Queen st, Wollahra
Sharpe Percy G., 107 Pitt st
Shaw James T., J.P., Boulevard, Strathfield
Shide and Brown, Citizens' Life building,
34 Moore st, and at Victoria ave,
Chatswood

Spain Alfred, J.P., 16 Spring st
Scanton and Son, 129 Pitt st, and at
Summer Hill

Stanton Richard, 3 Locke st, Sum. Hill
Sims J. and Son, 47 Glebe Pt. rd, Glebe
Stone R. W., property agent, Bridge rd,
and Itass st, Forest Lodge
Tate W. T. & Co., 138 Glebe Pt. rd, Glebe
Taylor T. W., J.P., 114 Pitt st
Treloek P. C., 12-14 O'Connell st

Turner, Tate & Co., Carlton cres, Sum. H.
Vanderpump S. D., Crow's Nest, N. Sydney
Vaughan H. B. and Son, 142 King st
Walker Bros., 29 Castlereagh st
Watkin and Watkin, 121 Bathurst st
Weatherill Geo. E., J.P., 1 Hercules st,
Ashfield
Wiley J., 94 Pitt st
Williams, Whyte and Co., Belmore and
Allison sts, Randwick, and Belmore
rd, Coogee

VAN PROPRIETORS.

See also Carriers and Dray Proprietors
Askew William, 90 Australia st, Newtown
Bartlett A., 519 Glenmore rd, Paddington
Bates Spencer, 19 James st, Leichhardt

Battle H., Terry st, Rozelle
Becker Paul, C. Lacey st
Boyer Mrs. E. & Son, 74 Junction st, North
Sydney

Brian John, 57 Elizabeth st, Camperdown
Brown Alex., 224 Young st, Annandale
Brown George, 8 Nelson st, Annandale
Carrall Walter, 260 Devonshire st
Challenger Charles, Chestnut rd, Auburn
Clarke T., 41 Taylor st, Annandale
Clifford Richard, 122 Pitt st, Redfern
Cocher William, 81 Murray st
Coulton Thomas J., 100 Glebe st, Glebe
Cook George, 4 John st, Leichhardt
Cook J., 659 Hlawarra rd, Marrickville
Cosgrove John, 9 Lansdowne st
Cousins C., 110 Sutherland st, Paddington
Croncher Alfred, 96 Norton st, Leichhardt
Crow G. D., 123 Nelson st, Annandale
Cripps Howard, 40 Monier st, Wollahra
Davies F., Broadstairs st, Balmora
Davis John, 70 Myrtle st
Decker Peter, 157 Batany st, Waterloo
Demmick Harry, 60 Augustus st, Leichhardt
Dickson W., 31 Denison st, Waverley
Donnelly Phyllis, 13 Croxford rd, Oraydon
Douchie E., 70 Alfred st, Annandale
Eveline L., 42 Denison st, Newtown
Fiddick Mrs. Ada, 16 Francois st
Flattery M., 60 Chelmsford st, Paddington
Forester George F., 31 Rugby st, Darfion
Foster G., Hart st, Leichhardt
Hartley William, 128 Australia st, O'Connell
Henderson M., 8 Redfern st, Redfern
Lloyd Samuel, 111 Foster st, Leichhardt
Hitchcock A., 12 Burton st, Camperdown
Hobbs C. H., 44 Darlington rd, Darfion
Hudson Thomas, Princeps ave, Waterloo
Huntam G. and Co., 122 Wyndham st, Africa
Hyle and Co., 284 Oxford st, Paddington
Ide William, 158 Camden st, Newtown
Janes James, 7 Ingrave lane, Paddington
Johnson Charles, 38 Gloucester st
Johnston W., 213 Young st, Annandale
Jones William, sen., 21 Gladstone st, New-
town

Kinley John, 220 Downing st
Klug M., 158 Motenah st, Redfern
Loverock T., 11 Lansdowne st
Lewis T. H., Northwood st, Camperdown
Lewis W., 21 Victoria ave, Wollahra
McCaugh J., 62 Smith st, Summer Hill
McCarthy Frank, 46 Wells st, Annandale
Mackay and Stock, 533 Darling st, Rozelle
Mackie J. H., 58 Elswick st, Leichhardt
McNamara T., 25 Monmouth st, Waterloo
Mason A. W., 65 Garden st, Alexandria
Mason J., 43 Mount Vernon st, For. Lodge
Mead Hester, 12 Central rd, Ashfield
Miles R., 32 Northborough st
Miles R., 35 Casenda st, Paddington
Miles Wm., Bunnacraig rd, Kensington
Mills Mrs. T., Kambain rd, Wollahra
Mills Wm., 33 Glebe Point rd, Glebe
Munkins E., N.S.H. rd, Wollahra
Moore Robert, O'Neill st, Leichhardt
Maxon G. J., 46 Cowper st, Waverley
Maughey P., 146 Darley st, Newtown
Myers D., 54 Paddington st, Paddington
Nicholls C. B., 3 and 38 Lawson st, Rozelle
O'Brien Patrick, 24 Mary st, Leichhardt
O'Connell Thomas, 226 Evans st, Rozelle
O'Reilly P., 119 Dapling st, Paddington
Parlier Gen. R., 13 May st, Newtown
Parsons E., 30 Exeter st, Leichhardt
Poirier A., 235 Evans st, Rozelle
Redwood Charles, 45 Glebe st, Glebe
Ross W., 19 Clarendon rd, Stammore
Reid John, 89 Clarendon st
Roberts William, 18 Pitt st, Redfern
Robinson Jas. J., Merion st, Auburn
Robinson R. W., 17 Lodge st, F. Lodge
Rossbridge S., 1131 st, North Botany
Rourke George, 133 Buckland st, Alex'dria

Royal Fredk., 70 Elizabeth st west, Ashfield
Ryan William, 9 Hawkes st, Newtown

SANDERS, SUTTON & WHITE,
HEAD, LTD., General Carriers and
Proprietors of Sanders' Purses Ex-
press, Head Office, 48 King street
corner of Kent street, and 81 Liver-
pool st, City; Main Depot, Alton street,
Pyrmont. Phones, 478, 2024, 4012.
Branches in all suburbs. (See Advt.
opposite name in Alpha.)

Sayers C., 94 Australia st, Newtown
Scott William, Shirlow st, Marrickville
Shed Geo., 85 Australia st, Newtown
Sheals J., 15 Camber st, Newtown
Skinner P., 155 Trafalgar st, Annandale
Smith A., 52 Hiltender rd, Manly
Smith Sydney, 113 N.S.H. rd, Paddington
Smith William, Station rd, Auburn
Stee J., 178 Annandale st, Annandale
Stewart Joseph, 101 Beattie st, Balmora

STONE WALTER, Carrier and Con-
tractor for Removals and Storage.
Forwarding Agent, etc., 3 Moore st,
Sydney; 28 to 36 Cowper st and Ox-
ford st, Waverley. (See Advt. op-
posite name in Alpha Section.)

Storey S. J., Lower Campbell st
Stratman Frank, 40 Salisbury st, O'Connell
Sykes Samuel, Gardner's rd, Kensington
Taylor Thomas, 35 Hiltender st, Leichhardt
Thane Richard, 127 George st, Redfern
Thilly Nicolas, 4 Hiltender st, Redfern
Tiffin James, 38 Junior st, Leichhardt
Tinsley T. H., Portman st, Waterloo
Toynby R., 343 George st, Erskineville
Turpin William, 4 Robin Hood lane

VINTNER CHARLES B. & CO.,
Office, 308 Pitt street. Tel. 2070.—
(See Advt. opposite name in Alpha-
betical)

Vagt Consul, Military rd, Vaucluse
Walker Thomas, 44 George st, Redfern
Warne Charles, 118 Cowper st, Waterloo
Warr A., 50 Parr st, Marrickville
Webb William, 8-10 Ann st
Williams G., 107 Railway par, Erskineville
Willis J., 421a O.S.H. rd, Wollahra
Wilson G. H., 29 Wellington st, Waterloo
Wilson Herbert, 537 Elizabeth st
Wilton Henry G., Camlign st, O'Connell

VARNISH MANUFACTURERS.

BARNETT LEOPOLD AND CO.,
44 Carrington st, Wynyard square

Berger Lewis and Sons, Ltd. (London),
20 Underwood st

BLUNDELL SPENCE AND CO.,
LTD. (Incl. and London)—M. H.
Lawson and Co., Colonial Re-
presentatives, 32 Market st, corner Clare-
ence st. Tel. No. 32

BORTHWICK A. & C.

Manufacturers of Varnishes, Paints
and Papers of every description, Botany
rd, Alexandria. Tel. 30 Redfern

CLARK & CO. (AUSTRALASIA)
LTD., ROBT. INGHAM

Varnish and Japan Manufacturers,
Works, West Ham Abbey, London;
29 Yung st, opposite Customs House,
Sydney; and at 170 William st,
Melbourne. Australian Manager,
Essex It. Fleet

Orlickey T., Liverpool rd, Ashfield

DOCKER WILLIAM LTD.

(London), 20 Young st, opposite
Customs House, and at 170 William
st, Melbourne. Australian Man-
ager, Essex It. Fleet

Hansen and Piller, 424 Kent st

HARLAND WM. & SON (Merton,
London)—Thomas Lakeman, Manager,
82 Pitt street

Lawson F. and Co., Limited, 403-421
George st
Mander Bros.—Henry Brooks and Co.,
sole agents, Wynyard buildings, Wyn-
yard square. Tel. 3023
Parsons Thomas and Sons (London)—
Grimes, Ltd., agents, 203 Clarence st
Smith D. B., Meeks rd, Marrickville
Tudman's, 183 Castlereagh st, works, St.
Peters, Sydney

WILKINSON, HEYWOOD AND
CLARK, LTD. (London)—Depot,
168 Clarence street. Tel. 3018

VENETIAN BLIND MAKERS.

Hinkney M. J. and Sons, 30 City rd, Dar-
lington, and 200 St. John's rd, Forest
Lodge

Quart Joseph E., Hardy ave, Summer Hill
Modern Brothers, 422 George st, and 203
to 211 Pitt st, near G.P.O.

Milroy and Simmons, 167 Parramatta rd,
Annandale

Fense John & Co., 8-9-10 City rd, Darfion
Rove Harold S., Hyam st, Balmora

Russell John and Son, 195 Glebe Point rd,
Glebe

Tamlin and Co., Delta st, Lane Cove

WELCH W. P. AND CO., Manu-
facturers of Window Blinds of every
description, Venetian, Huzo, Wire
and Spring Roller, &c., 315 Pitt street,
Sydney

Wermahl Thomas, 22 Junction st, N. Syd.

VENTILATOR MANUFACTURERS.

Austral Ventilating Co., 12 Spring st
BARNETT LEOPOLD AND CO.,
Agents, 44 Carrington st, Wynyard
square

CHOWN BROS. AND MULHOL-
LAND, LTD. Thomas and Jones
sts, Ultimo. (See Advt. opposite name
in Alphabetical)

Hannan's Ltd., 134 Castlereagh st

HYNDMAN AND CRAIG, Makers of
Zinc Pans for Hot Rooms, Conjos,
Columns, Ceiling Centres, Ventilators,
&c. Illustrated sheets mailed free. 90
King st, Newtown. Tel. 117 Newtown

JORDAN AND ROGERS, Manu-
facturers of Courthouse, School and
other Ventilators, 322 Elizabeth st,
Sydney. Tel. 858. (See Advt. page
1203)
Lasseter F. and Co., Limited, 403-421
George st

VETERINARY INSTRUMENT MAKERS.

Australian Veterinary Supply Co., Wyn-
yard st
Baker W. Jno., 3 Hunter st
DENYER BROTHERS, Medical
Supply Depot, 281 George st, Sydney.
(See Advt. above list of Medical Prac-
titioners)
Ross, Donald and Co., Ltd., Angel place,
off 127 Pitt st

VETERINARY SURGEONS.

Armstrong W. and Sons, 414 King st, St.
Peters
Curnow John and Co., 88 Liverpool st
Dohm Patrick, Bardon rd, Chatswood
Dwyer T. G., 107 Castlereagh st
Findlay and Company, 200 Sussex st
Garrett W. P., 41 Cleveland st, Darfion
Griffith A. P., off 178 Phillip st
Krauskopf V. P. L., 6 Milnth st, Ashfield
Lael B. B., 198 Pitt st
Luker F. A., 215 Bridge rd, Glebe
McLeod F. jun., Liverpool rd, Sum. Hill
McLeod Frank M., Parramatta rd, Sum. H.
McLish P. W., 68 Hunter st
Miller L. V., 285 Old Canterbury road,
Petersham
Miller William J., Eastern ave, Kensington
Perrin W., vet. surgeon, 290 Sussex st
and 69 Arundel st, Forest Lodge
Pottier John and Sons, 154 Castlereagh st
Pottier Stuart, 695 Hlawarra rd, M'ellie
Pendergast J., 46 Westmoreland st, For-
est Lodge
Roberts James and Son, 22 Henderson rd,
Alexandria
Sanderson C. J., 23 Quinton rd, Manly

SAWYER SYDNEY ALFRED,
Veterinary Surgeon, Cambridge st,
Parramatta. Tel. 3 Trafalgar st, Stan-
more. Tel. 423 Newtown

Sheehan A. H., 71 George st, Camlown
Simpson Samuel, 12 St. John st, Newtown
Stewart F. C., 14 Darley st and 118-125
Darfion rd

Stewart and Son, 2 Burren ave
Stewart John and Sons, 83 Bayswater rd,
and Botany rd, Randwick
Swanwell F. E., Phillip st, Parramatta
Trevanar L. W., Woodland st, Canterbury
Walls J., 393 Cleveland st, Redfern
Walls Joseph, 63 Shepherd st, Parramatta
White William, Wentworth st, Parramatta

VINEGAR MANUFACTURERS.

Hendman Bros., Ltd., 8 Sarah st, Newtown
Hibbards Limited, 82 Pitt st
Kong F. and Co. Ltd., factory, Aliso st,
Newtown. Tel. 253 Newtown
Leitch Ltd., 136 Forbes st, City
McMahon John, 11 Ross st, Forest Lodge
Matthews Ltd., 2 Young st, Annandale
Mitchell D. and Co., Ltd., Harbour place
Mook's Vinegar Works, Henderson rd,
Alexandria
Moore's Malt Vinegar Works, 3 View st,
Annandale
Woods and Son, Smith st, Parramatta

VIOLIN MAKERS.

BRIDGES S. A., Violinist, Violin Maker and Repairer. Bows Relined, Pianos, Mandolins, Accordions, Concertinas, Banjos, Guitars Tuned and Repaired. Pupils Received. 439 Elizabeth st, Sydney. **N.B.—S. A. B.** Challenges to Make a Violin against any Person in the World. Test Proof, Superior Quality and Quality of Tone, Gritty, Grating, Rasping Toned Fiddles (called Violins), are yearly sent to the Colonies. The Dearest are no better than the Cheapest as regards Beauty of Tone, in that respect they are all alike and only fit for firewood. The Varnish on them is the cause of their being so. To play on them a person requires the head of a donkey, with ears of a mule and a nerve strong as an ox to stand such torture. Many of them having grip enough to make one's flesh creep, your hair rise, or set your teeth on edge. My Varnish produces Musical Tones that when played upon sing as if there were a human soul within.

Chahle F., 603 Darling st, Rozelle
Stevenson J. A., Upper Avenue rd, Mosman
Tel. 531 Mosman

WAGON BUILDERS.

See also Wheelwrights.

" " Coachbuilders.
Premier Coach and Wagon Works—
Geo. Eaton, prop., Bourke st, Waterloo
Wright Samuel, 571-5 Harris st

WALL PAPER IMPORTERS.

SANDY JAMES & CO.
LIMITED
326 and 328 George st

WALL PAPER MAKERS.

Gilkes and Co., 295 Pitt st
Sherwood Ltd., 397 George st

WAREHOUSEMEN.

Aarons J., 18 Barnok st

ALOCK BROTHERS LIMITED
(Harley P. Dixon, Manager), Warehousemen. Importers of Soft Goods and Fancy Goods, corner York and Barnok sts, Sydney. Telephones, 11 and 12 Central

Alexander and Co., 60 King st
Allan Richard and Son Propy., Ltd., 91a York st
Andrews Bros. Propy., Ltd., 40 King st
Arthur & Co. (Export), Ltd., 418 George st
Baraly C. H. and Son, 89b York st
Beath, Schless and Felstead, 75 York st

BORSODORFF & CO.

Manufacturers, Importers and Warehousemen (Agents for the Colabastral Fork "P.D." Corsets), 89 and 89a York st, Sydney. Tels., Central 1822 and City 3186

BROOKS, McGLASHAN AND McHARG PROPRIETARY LIMITED, 125a York st, Sydney. Telephone 1400 City. Also at Melbourne, Adelaide, Brisbane and Perth.

Buckle P. and Son, Ltd., Abattoirs rd

BULL HENRY & CO. LTD.

Wholesale Importers and Warehousemen, corner York and Market sts, Sydney; and at London, Brisbane, and Tasmania

Chung Lam & Co., Gloucester st
Cohen L. and Co., 56 York st
Callier Thomas & Sons, 44 King and York sts, Sydney
Cook W. S. and Son Ltd., Carlton House, 38-41 York st
Cowan Alex. and Sons, Ltd., Wynyard sq
Cox and Mailer, 51 York st
Crawshaw and Co., 67 York st
Creel G. W. P., Proprietary Ltd., 60 York st
Dau A., 139 Elizabeth st, Redfern
Dau George, 131-135 Elizabeth st, Redfern

DEBENHAMS (AUSTRALIA) PROPRIETARY LIMITED, Softgoods Warehousemen and Silk Merchants, Carlton House, 38-41 York st, City, and 189 and 191 Flinders lane, Melbourne. Tel. 2191

Erhard Hermann and Co., 18 Bridge st
Feldheim, Gotthelf, Ltd., Barnick and Clarence sts

GARDINER W. & CO. LTD.

T. J. Hitchman, Managing Director; T. F. Edgar, Secretary; Warehousemen and Importers, 71 York street, Sydney. (Tel. Nos. 245, 2053, and 4289), and 12 Redcross street, London K.C.

GROVES AND CO., "Specialty" Warehousemen, 91a York st. Tel. 3028

Hardt G. and Co., Ltd. (late the Wulffing Woollen Co.), Carrington st, and 6 Wynyard lane. Tel. 1182
Hild George and Co., 16 Barrack st
Hooper and Harrison, 57 York st

HORDERN ANTHONY & SONS, Sydney—(See headlines throughout DIRECTORY)

Jaeger's (Dr.) Sanitary Woollen System Co., Limited, 38 York st
Jay's Trading Co., 74 York st
Kancematsu F., 8 O'Connell st
Lindsay Bros., Sydney, Ltd., 97 York st
Lubrano and Ferrari, 249 George st
McArthur W. and A. Ltd., 79 York st
McArthur W. Bros., Ltd., furnishing warehousemen, Importers of linoleums and carpets, upholsterers' sundries, and all furnishing requisites, 251 and 253 Clarence st. Tel. 945
Malouf J. G., 159 Elizabeth st, Redfern
McDonald and Co., Ltd., 66 King st
Melick S., 14-18 Elizabeth st, Redfern

MORLEY I. AND R., Manufacturers, London, Nottingham and Leicester (R. T. Rudy, representative), York Chambers, 56 Market st, Sydney. Tel. City 2621

Murray D. and W., Ltd., Holt House, 50 York st. Tel. City 25

Myers and Solomon, 42 Market st
Nassoor and Co., 89b York st

NOTT BROS. & CO.

Millinery Specialists and Fancy Warehousemen, Holt House (Fifth and Sixth Floors), 56 York st, Sydney. Tel. 738 City

PATERSON, LAING & BRUCE, LTD.

Merchants, Importers and Manufacturers, Sydney, Melbourne, and London, Wynyard st, Sydney.—A. B. Templeman, Director

PETERSEN, BOESSEN AND CO., LIMITED, 65 York st

Phillips J. & N. and Co.

Manchester, England. Est. 1747. Textile Fabric Manufacturers and Merchants. Rice and Co., Australasian Agents, Carlton House, 38 York st, Sydney; also at 277 Flinders lane, Melbourne; Rothwell Bldgs, Brisbane; Marshall Bldgs, Adelaide; Darby st, Auckland, N.Z.; and 150 Manchester st, Christchurch, N.Z.

PICKLES JOSEPH AND SON, Manufacturers and Importers of all classes of Dress Goods, 91 York street, Sydney (Tel. No. 673 Central); and at Bradford, England

Rehl Robert and Co., Ltd., 32-34 York st
Rice and Co., Carlton House, 38 York st
Roberts J. F. and H., Ltd., 107-109 York st. Telephone No. 2789

RYLANDS & SONS (COLONIAL), LTD.

Manufacturers of Textile Fabrics. Head Office, York House, 50-54 York st, Sydney; and at 234 Flinders Lane, Melbourne, Victoria; 20 Arcade, Adelaide, S.A.; Commonwealth Buildings, Brisbane, Q.; Victoria st, Wellington, N.Z.; and St. George's Terrace, Perth, W.A.

SARGOOD BROS.

Warehousemen and Importers, 24-26 York st, Sydney; and at London, Melbourne, Perth, Brisbane, Adelaide, Newcastle and Kalgoorlie

Smith and Lister, 84 King st
Smith and Wade, 75 York st

Stewart Alex. and Sons

LIMITED

(F. P. Thompson, Rep.), Manufacturers of Shirts, Clothing, Straw Hats and Ladies' Underclothing, Holt House (Fourth Floor), 56-58 York street. Tel. 4656

STEWART AND McDONALD (EXPORT), LTD., Glasgow, Leeds and London, York Chambers, 56 Market st; also at Melbourne, Wellington and Auckland

STOREY DAVID AND CO., Mercery Importers, 81 York st, Sydney; branches, Melbourne, Brisbane, Adelaide, Perth, Hobart and London. Tels. 1307 and 1258

Taylor Enoch and Co., 22 York st
Tieckle J. B. and Son, Wynyard st
Von Drehnen and Hiltnerhoff, warehousemen and Importers of tailors' woolsens and trimmings, 1 Barnack st, Sydney. Tel. 4419

Ward W. E. & Co. Ltd., 72 Clarence st
Warren and Strang, 14 Barnack st
Welsher's Ltd., 63 York st
Wiseman Brothers, 165 Clarence st

WATCH-CASE MAKER.

HELLYER ROBERT, Watch-case Maker, Commercial Chambers, 80 Bathurst st
Tate W., 256 Pitt st

WATCH AND CLOCK MAKERS.

See also Jewellers.

Adrian T. G., 16 Corso, Manly
Alock Thomas M. and Son, 669 George st
Aley Alfred, Mary st, Hunter's Hill
Allen Joseph, 19 Marion st, Leichhardt
Allerding's Ltd., 42 Hunter st
Anderson W. M., 139 and 153 Q.V. Markets
Anderson William, 112 Crown st
Angus and Coote, 493 George st
Ansonia Clock Co. of N.Y., 54 Margaret st
Arbuckle Francis, 14 Foveaux st
Atkins William, 593 Goulburn st
Aubert Charles, 36 Pitt st
Baas C. E., Avenue rd, Mosman
Ballard Thomas R., 151 New Canterbury rd, Marrickville
Barnett Maurice, 388 George st
Bartmann and Son, 108 Liverpool rd, Ashfield
Bass Frederick, 100 King st
Benton J., 244 Pitt st
Benton Thomas, 40 Queen st, Woollahra
Bland T. G., 17 Rowntree st, Balmah
Hold and Neuhaus, 65 Market st
Bourke Robert, 21 Elizabeth st
Brainwood G. B., 108 Walker st, N. Sydney
Bray Thomas, 209 N.S.H. rd, Paddington
Bray Walter J., Macquarie st, Liverpool
Brown W. T., 2 Beattie st, Balmah
Bryant William, 170 Oxford st, Paddington
Buist Arthur, Boulevard, Strathfield
Burgin H. W., 183 Church st, Parramatta
Burnett William, 51 Oxford st
Burrall A., 112a King st
Burrall James, Victoria ave, Chatswood
Cannon and Raps, 47 Goulburn st
Cannon John S., 177 Bourke st
Chapple R. S., 155 William st
Charlesworth T. A., 139 Oxford st, Wavly
Clayton F. W., 112a King st
Cohen S. and Co., 89 King st
Collins Daniel, 416 George st
Corben George B., Railway par, Kogarah
Crook C., 299a King st, Newtown
Cubley Chas., Park rd, Hurstville
Davies Oscar A., 114a Oxford st
Dawson William, Joseph st, Rookwood
Defries W. A., 38 Elizabeth st
Defries W. A., 68 Fitzroy st
De Groen Bernard, 34 Park st
Diamond Bros., Pitt and Liverpool sts
Drury F. A., J.P., 193 Rumore rd, Enmore
Dugmore J. J., 641 George st
Edwards E. P., 511 George st

EVANS A. J., Watchmaker & Jeweller, Specialist in Watch Repairs, 151 Enmore rd, Enmore

Fairfax and Roberts, Ltd., 23-25 Hunter st
Farr N. S., 522 George st
Fienberg M., 297 Parramatta rd, L'hard
Fiech H. E., watchmaker, Jeweller and optician, 300 George st, near Hunter street
Finkernagel B., 8 Moore st
Finn L., Behmore rd, Randwick
Fischer A. J., Broad Arrow rd, Penshurst
Fitzalunous Bros., 491 George st

FLAVELLE BROTHERS, Ltd., Jewellers and Opticians, 310 George st
Flegelant L. I., 90 King st
Fleming G., 82 Missenden rd, Camperdown
Fletcher Richard H., 127 Parramatta rd, Annandale
Freer J. W., 100 Liverpool st
Gardner C. T., 82 Pitt st
Gardner Francis, 93 Oxford st, Waverley

GODAT AND CO., La Chaun de Fonds, Switzerland, Manufacturers of Swiss Watches—Magnus Goldring, Agent, 279 George st, Sydney. Tel. 337
Goggin J. E., 16 Joseph st, Ashfield
Golding J., 29 Hamilton st
Gratt A. J., 514 Parramatta rd, Petersham
Green J., 60a King st
Huer F., 300 Oxford st, Paddington
Huer F., 148 Queen st, Woollahra
Huer H., 455 King st, Newtown
Hunnon Frederik J., 176 Harris st
Hunwah J., 43 Henderson rd, Alexandria
Hardy Bros., Ltd., 13 Hunter st, and Brisbane
Harris H. J., sen., Silver st, Marrickville
Harris Robert, Marrickville rd, Mar'ville
Hartley Frank, 161a King st, Newtown
Harvey Bros., Burwood rd, Burwood
Higgs Robert, Croydon ave, Croydon
Hogan Daniel, 18 Sydney arcade
Hollingsdale and Kessell, 98 King st
Hopkins A. E., 46 Pitt st

HORDERN ANTHONY & SONS, Sydney—(See headlines throughout DIRECTORY)

Horton W., 127 Oxford st
Humphries W., 12 Willoughby rd, N. Syd.
Hyett H., 38a Park st
International Time Recorders, 18 Bridge st
Jackson and Mason, 175 Oxford st, Wavly
James H. C., 400 George st
Jells W. A., 71 Market st
Jones T. T. and Sons, Ltd., watchmakers, jewellers, silversmiths, opticians and Masons outfitters, 310 George st, Sydney. Tel. 939
Jones Evans, 38 Erskine st
Joseph L. S., 6 Howe st
Kerr W., 62a Darling st, Rozella
King Charles, 249 Crown st
Lang Mrs. James, 608 Darling st, Rozella
Latham W. H., 65 Market st
Lea F. H., 82 Oxford st, Paddington
Leggett P., 20 Cameron st, Balmah
Lovy Simeon, 86 William st
Lewy Bros., 67 Market st
Lloyd H., 170 Pitt st
Maceioni C. J., 522 George st
McComick J., 77 Elizabeth st, Waterloo
McDonnell William, 95 Beattie st, Balmah
McLennan William, 211 George st
McNallen James, 38 Laundowne st
McNeill W. J., Rocky Point rd, Rockdale
Mair D. S., 302 Elizabeth st
Marks S., 28 Royal arcade, George st
Marshall J., 145 Cleveland st, Redfern
Marshall J. W., 76 York st
Marthi Frederick J. S., 82 Pitt st

Milroy & McCormick Bros., 203 Elizabeth st, Redfern
Moulang J., 270 King st, Newtown
Newman William, 24 Bond st

NOLAN, TIME & CO., Watchmakers, Jewellers and Opticians, 703 George st
Opitz M., 182 George st

ORCHARD R. B., The Railway Watchmaker and Jeweller. Depot for Railway Timekeepers, Tramway Non-Magnetic Levers & Guards' Watches, 793-795 George st, corner Quay st, Sydney

Oswald G. J. and Co., 505 George st
Owles N., 170 Egeant st, Redfern
Parker H. J., 106 King st
Payne William, 77 Royal Arcade
Perry S. J., 121 Church st, Parramatta
Philin J. C., Burwood rd, Burwood
Pinkerton H. W., 112a King st
Price and Co., Ltd., 90 King st
Pron's Ltd., 187 Pitt st
Rannard W., Macquarie st, Liverpool
Richardson J. K., 308 Oxford st, Pad'ton
Roberts George L., 5 Howo st
Rodick John, 24a Pitt st
Ross G. B. and Co., 50 King st
Ross J. L., Bay st, Rockdale

ROTHERHAM & SONS, Coventry, Manufacturers of English Watches (Magnus Goldring, Agent), 279 George st, Sydney. Tel. 337

Rowell H. W., 80 Bathurst st
Salter R. W., 124 Oxford st, Pad'ton
Sargeant Edwin E., 114a Pitt st
Schreiner H., 133 N.S.H. rd, Pad'ton
Selig Henry, 348a Darling st, Balmah
Shellsell A., Corso, Manly
Shelp George, 60a Q.V. Markets
Simpson H., Mercury st, Penshurst
Sinclair S. H., 221d Parramatta rd, L'hard
Slon J., 24 Handle st
Smith D. L., 322 Darling st, Balmah
Smith G. A., 38 to 44 Carrington st
Smith S. A., Marrickville rd, Marrickville
Smith W., 142 King st
Smith William, 25 Munn st, Newtown
Sponner A. J., 494 Parramatta rd, P'sham
Spratt's 69 Hunter st
Spurway Frank, 3 Albion st
Stanley Edward J., 10 Samuel st
Stanton W. P., 22 Royal arcade
Stevens and Downie, 57 Market st
Stevens G., 26 Gloucester st
Ceswart Dawson and Co. (Australia), Ltd., 412 George st
Stokes E., 165 Military rd, Mosman
Straub R., 226 Church st, Parramatta
Symington E., 109 Walker st, N. Sydney
Symington W. and Sons, Pen's Ferry rd, Hornsby
Synchrone Electrical Co. of N.S.W.—A. G. Harris, manager, 32 Market st
Terrill S. H., 101 New Canterbury rd, Petersham

Thury Paul, 178 William st
Todd Tom, 812 George st
Toogood C., Burwood rd, Burwood
Toose W. E., 11 Q.V. Markets
Vokory Joshua, Forest rd, Hurstville
Vaisey A., Auburn rd, Auburn
Walker C. E., 82 Beattie st, Balmah
Walshaw A., 148 George st
Ward P., Good st, Granville
Waugh & Gerrard, 82 Dringlithurst rd
Webber George, 60 Lackey st, Sum. Hill
Wehrle C., 656a George st
Wehrle C., 143 Oxford st
Wehrle C., 280 King st, Newtown
Weinberg F., 245 Oxford st
West W. W., 109a Castlereagh st
Williamson H., Ltd., 110-118 Clarence st
Wingrove E. E., 180 Military rd, Mosman

WATCHMAKERS' MATERIAL AND TOOL IMPORTERS AND MAKERS.

Bono and Roberts, 242 Pitt st
Bosch, Barthel and Co., 114-120 Castle-
reagh st
Grimsley Francois, 196 Pitt st

WATER METER MANUFACTURERS.**DAVIES, SHEPHARD & CO.**

Bridge and Parramatta roads, Annan-
dale, Sydney. Contractors Metropolitan
Board of Water Supply and
Sewerage, Sydney only

WATERPROOF CLOTHING MANUFACTURERS.**DUNLOP RUBBER CO. OF AUSTRALASIA, LTD.**

(THE). Waterproof Clothing and
Sheeting Manufacturers. 255 Clarence
st, Sydney; and at Melbourne, Ade-
laid, Perth, Brisbane, and Christ-
church, N.Z. Telephones 1809 and
4756 Central. (See Advt. opposite name
in Alphabetical section)

Golomb M., 333 Kent st
Indiarubber, Gutta-percha, and Telegraph
Works Co. Limited, 279 George st

SMITH, COPELAND AND CO. LTD. Manufacturers of Canvas and
Khaki Waterproof Coats, Tar-
paullins, etc. Sole Agents for M.
Marks (Melbourne), Juvenile Clothing
Manufacturer, 204-206 Clarence st.
Tel. 1127 Central

Weingott S. and Sons, Ltd., 174a Sussex st

WEIGHBRIDGES.

Bardsley Charles, 184a Sussex st
Circular Quay Weighbridge
Commonwealth, No. 3 Cowper Wharf
Commonwealth, 190 Sussex st
Government, Circular Quay
Grafton Bond, Sussex st
Harbour Trust, Circular Quay
Howard Smith Coal Co., Bridge rd, Glebe
Market Wharf, Day st
Public Weighbridge—W. T. R. Fowler,
manager, 209 Sussex st
Sussex—D. Tobin, 252 Sussex st
Sydney Coal Co., Bridge rd, Glebe
Union S.S. Co., Drutt st

WEIGHBRIDGE MANUFACTURERS.

POOLEY HENRY & SON, LTD.
Liverpool and London Weighbridge
and Weighing Appliances—Glasgow,
Bottle and Co., Ltd., Agents, 635 Kent
st, Sydney

WEIGHING MACHINE MANUFACTURERS

Australian Automatic Weighing Machine
Co., Ltd., 5 Macquarie place
Wedderburn James, 71 Liverpool st

WHARVES.

Adeleide S.S. Co.—G. S. Yull and Co.,
agents, Sussex st; office, 6 Bridge st
Adelaide, Moore's rd
Admiralty, Cowper wharf
Albion, Day st
Allan's Wharf, Union st, Balmaln
Amundale S.F., The Crescent, Amundale
Anglo-Australian S.N. Co., Circular Quay
A.U.S.N. Co., Limited, Agents—Burns,
Phillip and Co., Limited, Lime st
Bahman New Ferry Co., 1 Erskine st
Bathie, Day st
Bethel, Erskine st
Bowa, 151-167 Abattoirs rd
Breckenridge's, Cary st, Drummoyne
Brown and Coy's, George st, Greenwich
Brown and Brown's, Abattoirs rd
Brown's Wharf, Ltd.—Cowper Wharf,
Office, 15 Macquarie place
Buckley's, Abattoirs rd
Burns, Philip & Co., Limited, Circular Quay
Byrnes Ltd., Liverpool st
Canadian-Australian R. M. Line, Sussex
street
Central, Windmill st
China Navigation Co., Circular Quay
Compagnie Messageries Maritimes, Miller's
Point
Corporation, Bathurst st
Cowellshaw's, Abattoirs rd
Cowper, Woolloomooloo Bay
Dalgety's—Dalgety and Co., Limited, pro-
prietors, Miller's Point
Dalton Bros, Greenwich
Dalton's Wharf—Dalton Brothers, of
Sydney, Ltd., proprietors, Pottinger st
Eastern and Australian Steamship Co.'s
Wharf—Gibbs, Bright and Co., agents,
Circular Quay
Ellis's, Pyrmont st
Excursion Steamers, Fort Macquarie
Federal Wharves, 209-225 Sussex st
Flood's, Circular Quay
Geary's, Pyrmont Bay, Pyrmont
German-Australian, Woolloomooloo Bay
east; office, 6 O'Connell st
Gibbs, Bolton and Co., Barker st
Gibbs, Bright and Co., Circular Quay
Gooldet and Smith, Limited, Harris st
Government, Circular Quay
Government, Murray st
Grafton, foot Sussex st
Guthrey's, Crescent st, Amundale
Holdship's, Abattoirs rd
Howard Smith Company, Ltd., King st
Huddart, Parker and Co. Proprietary,
Ltd., Sussex and Margaret sts
Hutchinson's, off Abattoirs rd, Rozella
Hawarra and South Coast Steam Naviga-
tion Co., Ltd., Day st
Kethel and Co.'s, Adolphus st, Balmaln
Langdon's, The Crescent, Amundale
Leichhardt Ferry, Norton st, Leichhardt
Lime Street, Lime st
McCredie's, Fraser st, Leichhardt
McIlwraith, McEwenham & Co., No. 4
Wharf, Glebe rd
McKenzie's, St. George's cres, Drummoyne
McLean's, Thornton lane
Manly Beach Steamers, Circular Quay
Market, Day st
Melbourne S.S. Co., Ltd., Day st
Messageries Maritimes, Dalgety rd
Moore's, Sydney Stevedoring and Wool-
Dumpling Co., Limited—Dalgety rd
Moray and South Coast Ports, Day st
Now—Howard Smith Co., Ltd., 4 King st
Newcastle and Hunter River S.S. Co., Ltd.,
Day st
New Zealand, Sussex st
Nicoll's, Drutt st
Nippen Yusen Kalsin Wharf, Circular
Quay

North Coast S.N. Co., Ltd., foot of Drutt
st and Sussex st
North-German Lloyd, Circular Quay
Orient Royal Mail, Circular Quay
Pacific, Drutt st
Parbury's, Parbury lane, George st north
Parramatta River Steamers and Tramway
Co., Limited, Circular Quay
Peninsular and Oriental S. N. Co.'s Wharf
—Arthur O. Moss, wharfinger, Circu-
lar Quay
Phoenix, 8 Shelley st
Pionie Jetties, Circular Quay
Prince's Stairs, Circular Quay
Quarantine, Cowper Wharf
Russell's, Barker st
Sutton and Bluns, Ltd., Abattoirs rd
Smith's, Dalgety rd
Struth's—Howard Smith Co., Ltd., lessees,
1 King st and 181 Sussex st
Sydney Ferries Ltd. (cargo wharf),
Erskine st
Tasmanian, Sussex st
Taylor Allen and Co.'s, Ltd., Miller st and
Abattoirs rd
Town's—Dalgety and Co., Limited, pro-
prietors, Kent st and Dalgety rd
Tweed River Steamship Co., Day st
Tyser's, Sydney Stevedoring and Wool-
dumpling Co., Ltd., Dalgety rd
Union Steamship Company of New Zea-
land, Limited—David Mills, manager,
Margaret and Drutt sts
Walker's, George st
White Star Line, Munn st
Woolloomooloo (New), Cowper Wharf

WHEELWRIGHTS.

See also Coachbuilders.

" " Wagonbuilders.

Adams George, Glebe st, Ryde
Cleary and Cash, Great Northern rd,
Gladesville
Dellow James, Pennant st, Parramatta
Gardner Walter, 65 Union st, Pyrmont
Grace's Resilient Wheel Co., 81 Wilson st,
Newtown
Gray Jos., 6 Bridge rd, Glebe
Harris James J., Mimosas st, Bexley
Harris William, Aird st, Parramatta
Herbert John, 12 Susan st, Newtown
Hilfyard R. J. L., 3 Nicholson st
Hobson G. W., 331 Victoria rd, Marv'ille
Kelly John, Wattle st, Bankstown
King R., 104 Rose st, Darlinghurst
McDonald Bros., George st, Camperdown
McNaughton Ernest, Montgomerie st, East
Kogarah
Monaghan Ernest, 591 King st, Newtown
Morse James, Rookby Pt. rd, Rockdale
Peters Bros., 12 Mungier st
Pocock P., 140 Walker st, Redfern
Popple Edward J., 387-497 Wattle st
Premier Coach and Wagon Works—
Geo. Eaton, prop., Burke st, Watloo
Saunders H., Macquarie st, Liverpool
Schmidt W., 117 George st, Camperdown
Stephens J. H., 170 New Canterbury rd,
Marrickville
Thew William, Burwood st, Burwood
Webber Bros., Whately st, Newtown
West's Patent Tyro Setter Co., Ltd., 60-66
Day st
Wright Samuel, 571-5 Harris st

WHIPMAKERS.

See also Saddlers.

Adams G. F., 150 Albion st, Amundale
Brewer W. H., 436 Elizabeth st
Bywater Henry, 409 Parramatta rd, L'ndt
Clark Canaki, 117 Bathurst st

HENDERSON T.

Stock Whip Maker. All good judges
use "Henderson's" Whips because
they are the best. 20 Hunter st,
Sydney. Tel. 2329 City

Hodgson R., 26 Francis st, Newtown
Laurence William, Peel st, Belmore
Porter Charles, 91 King st, Newtown

PORTER H. & CO.

Whipmakers, Greenfield and Kau-
garoo Workers, 523 George st, Brick-
field Hill, Sydney, and Terrace rd,
Murrumbidgee, Telephone 2704 City

Hogers G. P., 117 Bathurst st
Rogers G. P., Provincial st, Lindfield
Tomlin S. H., 1 Constitution rd, Psham

WHITE ANT EXTERMINATORS.**BAIN'S WHITE ANT EXTERMINATOR COY. LTD.**

T. W. Bremner, Sec., Mutual Life of
New York Building, Martin place,
Tel. City 525

Burgess and Rose Co., Ltd., 114a Pitt st

WHITE LEAD AND PAINT MANU-FACTURERS.

Champlon, Drice and Co.—Henry Brooks
and Coy., sole agents, Wynyard build-
ings, Wynyard square. Tel. 3023.

LOCKE, LANCASTER AND W. W. AND R. JOHNSON AND SONS, LTD. (London)—M. H. Lanchlan and
Co., Colonial Representatives, 32 Mar-
ket st, corner Clarence st, Tel. 32

Standard Paint & Oil Co., Ltd., Pyrmont st
Williamson, Croft and Co., 272-274 Castle-
reagh st

WIDMAKERS.

See also Hairdressers

Barton James and Son, 569 George st
Braham Eva, 374 George st
Cham V. H., 69 Reservoir st
Craig and Aitken, 654 George st

GOOCH JAMES B.

Wigmaker and Hairworker, Importer
of Human Hair, 295 George st (oppo-
site Hunter st), Sydney

Ognard H. V., 161 Pitt st
Micheal A., 69 Elizabeth st

SMITH JOHN H. Wig Maker and
Ornamental Hairworker. Transfor-
mations a Specialty. Hattie's Arcade,
299½ King st, Newtown, and at Cab-
rinnatta

Wigzell Charles E. and Son, 141 Oxford st
Wigzell W. H., 225 William st
Willey Charles E., 335 George st

WINDMILL AND PUMP IMPORTERS.

**DANKS JOHN AND SONS PRO-
PRIETARY, LTD.,** 334 to 330
Pitt st

Worthington Pump Company, Ltd., 32
Clarence st

WINDOW BLIND MAKERS.

See also Venetian Blindmakers.

Bainford Charles, 29 Enmore rd, Newtown
Blakney M. J. and Sons, 1a City rd,
Darlington

Pease John and Co., 9-10 City rd, Dar'ton
Roberts Bros., 382 Oxford st, Woolahira

RUSSELL JOHN & SON

Venetian and all kinds of Window and
Shoji Blinds and Awnings, 195 Glebe
Point rd, Glebe

WELCH W. P. AND CO. Manufac-
turers of Window Blinds of every
description—Venetian, Gauze, Wire
and Spring Roller, &c., 315 Pitt st,
Sydney

WINDOW CLEANERS.

**EXPERT WINDOW CLEANING
AND CARPET BEATING CO.**
Contractors to N.S.W. and Common-
wealth Governments, 48 Queen Vic-
toria Markets. Tel. 4000 Central

Sydney and Suburban Window and Gen-
eral Cleaning Co., 80 Bathurst st
Window Cleaning and Office Toilet Sup-
ply Co.—L. Hales, proprietor, 4
Yurong st

WINDOW FRAME MAKERS IMPORTERS, ETC.

SYDNEY GLASS & FILE CO. LTD., 496-504 Harris st, Ultimo—
Sole Agents for R. E. Pearce and Co.,
Ltd., and Fredk. Braby and Co., Ltd.,
for Steel Sashes

WINEGROWERS.

See also Wine, etc. Merchants.

" " Bodegas.

Alexander and Paterson, 70a Pitt st

ALL SAINTS' VINEYARD (Wah-
gungah, Victoria)—G. Sutherland

Smith and Sons, Proprietors. Sydney
Office, 18 O'Connell st (wholesale only).
Tel. 1702. Melbourne Office, 503
Bourke st

Angus Jas. & Sons, "Minchibury" wines,
105 Pitt st
Aubiana Limited (Aubiana Vineyards),
Ocean House, 24 Moore st
Bluns Christopher J., Greenhills ave,
Moorebank
Donell Vincent, Fairfield rd, Merrylands

FALLON J. T. Vignerons (Murray
Valley Vineyards, Albany), Empiro
Chambers, 93 York st, Sydney. Tel.
1647 Central

Finsoli T., 70 Pitt st

COSCHE, HALE AND CO.

Australian Wines and Brandies.
Agents for Yalumba Ports and
Sherries. Agents for "Selma."
Agents for McNish and Co's
"Doctor's Special" Whisky. 1 Bul-
letin place, Sydney

HARDY THOS. & SONS LIMITED,

South Australian Wines (Tintara
Brand), 15 and 17 Grosvenor st

Irvine, Hains and Co., Great Western Vine-
yards—Brown and Co., 21 Lang st

LINDEMAN LTD.

(Chawarra and Cooarra Vineyards).
Cellars, Basement Queen Victoria
Market. Office, corner George st,
opposite Town Hall

Marston John, Woodville rd, Bankstown
Masson L., Barber's rd, Guildford
Paves I. A., J. P., Percival rd, Smithfield

PENFOLD & CO.,

**WINES AND GRAPE
BRANDY.**

201 PITT STREET.

Sayers William, off Illawarra rd, M'bank
Smith Jesse, off Moorebank ave, M'bank
Smith and Christian, Patonville rd, Merry-
lands

Walt George H., Greenhills ave, M'bank
Williams Thomas, Greenhills ave, M'bank

WINEGROWERS' REQUISITES.

**MAURI BROTHERS AND THOM-
SON, LTD.,** 48 and 48 York st

WINE RETAILERS.

See also Hotels.

Amendola Francois, 5 Wilmut st
Anderson Thomas, 71 William st
Bell W. F. & Co., Boultonville, Strathfield
Bierschenk Peter, 87 Market st
Cafe Italien—Edgar H. Arpante, propr.,
1 Bond st, and 260 George st

Charles J., 106 Walker st, North Sydney
Bull L. D., Macquarie st, Liverpool
Connolly E. H., 1 Botany st, Redfern
Costa J., Avenue rd, Mosman
Cowley W., Alfred st, Milson's Point
Dyson F. Thorpe, 33 Rowe st
Evans T. E., 48 Pitt st

Fleming John, 37 Erskine st
Fraser G. G., 7 Park st
Gehrig and Co., 97 Oxford st
Gehrig O. O., 279 Parramatta rd, L'ndt
Gehrig Charles, 29-30 Q.V. markets
Gehrig Laurence, 131 Pitt st

Grindrod A., 202 Military rd, Neut. Bay
Heisen James, 10 Rowe st
Hewwood J. W., 99 Oxford st, Wav'ley
Hodgson J. J. P., 217 William st
Johns Mrs. F., 56 Park st
Lattin O., 27-29 Bent st

McWilliam Co., 131 Regent st
McWilliam Thos., Marrickville rd, M'ville
Meynet A., 593 George st
Nash Mrs. Annie, 120 Reform st, Redfern
N.S.W. Wine and Spirit Co., 7 Park st
Pavehant Joseph, 70 Military rd, Mosman
Parkins Arthur, 41 Park st
Pellegrini Mrs. Amelia, 14 King st
Pio Peter, 179 George st

Wine Retailers continued—
 Platt Albert, 220 Castlereagh st
 Smart Alfred, 69 Union st
 Schelling Caspar, 101 George st
 Smithson James, Stoney Creek rd, Bexley
 Starcevic Mrs. N. G. Hess, 108 Cathedral st
 Turner G. P., Sydneyham rd, Sydneyham
 Val Lolato and Co., 46 Market st
 Venier Augusta, 242 Castlereagh st
 Vernon James, 622 Harris st
 Walke P., 202 Military rd, Mosman
 Wemerah Wine Dept., 401 King st, Newtown
 Wemerah Wine Bar, 467 King st, Newtown
 Zimmer H., 54 Market st

WINE AND SPIRIT MERCHANTS.

Alexander Mrs. Barbara, 16 Albemarle st, Newtown
 Anderson Thomas, 74 William st
 Angus James and Sons, 107 Pitt st
 Auldama Limited, Ocean Moore, 24 Moore st

BARLEY MOW

Wine & Spirit Stores

W. MACPHERSON,

Corner PARK & CASTLEREAGH STS.
 DIRECT IMPORTER. TRADE SUPPLIED
 Telephone 2007. Write for Price List.

Barlow John and Co., 383 Sussex st
 Bergner Arthur, Equitable Building, 350 George st

Blaydes H. S. and Co., 18 Bridge st
 Brown and Co., 21 Lang st, Church Hill
 Buchanan James and Co., Ltd., (Glasgow), 15 O'Connell st

BURKE EDWARD AND JOHN, LIMITED. Wine and Spirit Merchants and Importers—A. B. Turner, Agent, 621 Kent st south

Busby Wine Co.—L. A. J. Barrett, manager, Queen Victoria Markets building
 Caldwell and Co., 76 King st
 Casey Michael, George and Liverpool sts
 Castellina Wine Co., Ltd.—L. V. Puckle, sec., 84a Pitt st

CIVIL SERVICE (THE) CO-OPERATIVE SOCIETY OF N.S.W. LIMITED—T. G. Kenny, Manager; Saml. A. C. Carter, Secretary, 152-154-156 Pitt st

Clancy James J., 90 Liverpool st
 Connell (John) & Co., Proprietary Ltd., Tea, Wine and Spirit Merchants, and General Importers, 355-357 Kent st; and at Bourke st, Melbourne, and Minning lane, London
 Coalalta Wine Cellars, Victoria Markets

COOPER, NATHAN AND CO. Wine and Spirit Merchants and General Importers, 201 Clarence street, Sydney. Tel. 1553

COSTLOW AND CO., Tea Importers, and Wine and Spirit Merchants, Sole Agents for D. and J. McCullum's "PERFECTION" Whisky and "AULD ACQUAINTANCE" Whisky, 19 York st, Sydney. Box No. 1220. Tel. No. 1679. Cable, "Costlow," Sydney. A.B.C., 5th edition

Curcier Adet and Co.

Agents for James Buchanan and Co. Ltd. (Glasgow) Whisky, Otard Dupuy and Co. (Cognac) Brandy, Krug and Co. (Reims) Champagne, A. C. A. Nolet (Schiedam) Schnapps, 15 O'Connell st

Dalton Brothers of Sydney, Ltd., 115 Pitt st

D'ARCY C. & CO.

474a George st. Sole Agents for Peter Dawson's Perfection Whisky and P. Hopp's Night Cap Gin. Contain: Spanish Alin Liqueur Brandy, Boyreau's Claret, Hordenaux, Montblanc and Co.'s Cognac, P. Hopp's Schiedam Schnapps, Cascade Ale, Hohart, Hottiller G. Briand and Co.'s Cognac, Sutton Garden and Co.'s London Dry Gin

Dewar John and Sons Ltd.

Scotch Whisky Distillers (Perth, Scotland), 255 George st, Sydney. Melbourne office, 389-392 Flinders lane

Dewhurst and Halloran, Ltd., 8 O'Connell st
 Distillers Company Ltd., of Edinburgh—Thomas Smith, manager, Angel place, off 127 Pitt st

Fallon J. T., Empire chambers, 93 York st

FESQ AND CO., LTD., Wine and Spirit Merchants and Importers, 48 Clarence st

Forbes Robert and Co., Hamilton st

FRASER, RAMSAY PROPRIETARY, LTD., General Merchants, Importers and Indent Agents, 385 Kent st, Sydney; and at Melbourne, Adelaide, Wellington, Dunedin, Auckland, Colombo, Calcutta, Poochow and London

Galbraith W. S. and Co., 24 Bond st
 Garriok and Co., 36 O'Connell st
 Gehrig and Co., 78 Bridge rd, Camperdown. Tel. 24 Newtown

GOSCHE HALE AND CO.

Australian Wines and Brandies, Agents for Yalumba Ports & Sherries, Agents for "Schub" Agents for McNish and Co.'s "Doctor's Special" Whisky. 1 Bulletin place, Sydney

Greenberg H. and Sons, 450 Elizabeth st
 Grodno Wine Proprietary, 80a Pitt st

HARBOTTLE ALSOP AND CO.,

De Mestre Place, Off 305 George Street, SYDNEY.

AGENTS FOR

Catto's "Gold Label" Whisky, Thum and Cameron's Whiskies (bulk), W. & J. Graham & Co.'s Ports, Henry White & Co.'s "Red Heart" Jamaica Rum, "Swampdragon" Rum, "V.V.R." Rum, The Normanby Distillery's Queensland Rum (bulk), The Champagne Vineyard Proprietors' Pure Grape French Brandy, "C.V.P." Three Dagger Brandy, Sir Robert Burnett & Co.'s "Old Tom" Gin, "White Satin" Gin, Netherland Distillers "Square" Schnapps.

Telephone 118 City.

HARDY THOS. & SONS LIMITED,

15 and 17 Grosvenor street

TINTARA WINES, BRANDY AND LIQUEURS

HARRISON AND ATTWOOD

Merchants and Importers. Specialities—"Dekens" Whisky, "V. C." Whisky, Bluet's "Dry Elite" Champagne and Edgard Reiny & Co.'s Pure Grape Cognac Brandy, Bavaria Brewery Lager, Tennent's Ale. De Mestre place, off 305 George st, Sydney

Henderson F. D., 234 Church st, Pittwater
 Hopkings H. and Co., 47 Market st.
 "Established 1847."
 Hodgins J., J.P., 217 William st

HOGG, ROBINSON & CO. PROPRIETARY, LIMITED, 5 Bond street

Hummelstad H. G., Angel place
 Hunter Valley Distillery Co., Ltd.—C. H. Starkey, secretary, 93 York st
 Irvine Hains and Co., Great Western Vineyards, Vic. Sydney Depot, Brown and Co., 21 Lang st, Church Hill

Jones J. J., 147 Military rd, Mosman
 Kent Brewery (Tooth and Co. Limited), 26 George st west
 Kirker Greer and Co., (Australasia) Ltd., Hamilton st
 Krug and Co. (Reims) Champagne, 15 O'Connell st

Lauchlan M. H. and Co., 32 Market st
 Lassettter P. & Co., Ltd., 403 to 421 George st

LINDEMAN LTD.

(Oswarra and Corowa Vineyards). Cellars, Basement Queen Victoria Markets. Office, Corner George st, opposite Town Hall

(Head Office, 810-12 George Street South. Phone 712)

Lohmann and Co., 7-9 Bridge st

LYNCH J. AND CO., Wine and Spirit Merchants, 118 Harrington st, Sydney
 McLachlan Andrew, 59 Frskine st

McConnell's Distillery Ltd.

Proprietors of Stromness Distillery Orkney, Scotland—T. H. Lindsay, Australian Manager, Royal Chambers, 3 Castlereagh st

Macpherson William, corner Park and Ouelagh sts
 Maquarie Bond Ltd., 77-83 Macquarie st
 McWilliam J. J., 101 Liverpool st

MARIE BRIZARD AND ROGER, Brandy, Rum and Liqueurs—Maurice Segur, Agent 90 Pitt st

MIDDOWS BROTHERS (AUSTRALIA) LIMITED, 73 Clarence street. Sole Agents for the "Balle Nicol Jarvie" blend of fine old Scotch Whisky. Tel. 3048

Moss Moses and Co., Wynyard lane (Wolfe's Schnapps)
 Moreau H. and Co., 81 Pitt st
 N.S.W. Wine and Spirit Co.—J. A. O'Shea, 12 Bridge st. Tel. 1403
 N.S.W. Wine and Spirit Co., 7 Park st
 Nolet A. C. A., (Schiedam) Schnapps, 15 O'Connell st

ORME KEICWIN AND CO. LIMITED,

209 and 271 GEORGE STREET, Sole Agents for McEwan's Ale, "Gaelic" Whisky, "Bulloch Lade" Bulk Whisky, "Lamb's" Rum, "Beaver" and "Pig" Stout, "Irroy" Champagne, "Burke's" Schnapps, "Apolinaria"—the Queen of Table Wines, &c. Telephones 259 and 2083 Central

O'Shea J. A., N.S.W. Wine and Spirit Co., 12 Bridge st
 Otard Dupuy and Co., (Cognac) Brandy, 15 O'Connell st
 Pellegrini Mrs. A., 144 King st

PENFOLD & CO.,

WINES AND GRAPE BRANDY.

201 PITT STREET.

PLUMMER, LOVE AND CO., Teacher's "Highland Oram" Whisky, William Younger and Co., "Monk Ale", 32 Jameson st. Tel. 2674

Rea John A., 76a Pitt st
 Resch's Limited, Dowling st, Redfern. Tel. 204 Central, and 163 Paddington
 Sandeman, Limited, Sydney, 179 Castlereagh st

SEGUR MAURICE, Wine and Spirit Merchant and General Importers, 90 Pitt st 58½

Shelley Norman, 185 Clarence st
 Stawford Brewery—Tooley's Ltd., 300 Elizabeth st

SWIFT AND COMPANY, 32 O'Connell st—(See also Agents)

TEACHER WILLIAM & SONS, Whisky (Glasgow)—Plummer, Love and Co., Agents, 82 Jameson st

TEASDEL AND LITTLE, Wine and Spirit Merchants and Tobacco Merchants, 199 Clarence st. Phone 3267

Tizman Wines—T. Flansht, 70 Pitt st
 Tooley's Ltd.—Standard Brewery, 300 Elizabeth st

Tooth and Co. Limited, Kent Brewery, 28 George st west

TUCKER AND CO. (O. D. H. & C. C. Thok r. J. P.) Wine and Spirit Merchants, 215 Clarence st
 Turner and Co., 102 Sussex st
 Walker Hira and Co. Ltd., Walkerville
 Canadian Club Whisky, 15 O'Connell st
 Walker John and Sons, Ltd., 9 Phillip st

Walters Harry and Sons

Prince of Wales hotel, 782-786 George st, Haymarket, Sydney. Telephone 223

WATSON JAMES AND CO. LIMITED,

Scotch Whisky Distillers, Dundee. Sydney Office: 560-562 Kent st. Representative for N.S.W., John Rankin. Tel. City 429

Westphal and Clark, 56 Pitt st

"WHITE HORSE CELLAR" WHISKY—Mackie and Coy., Distillers, Ltd. (Glasgow). M. H. Laurehan and Co., Colonial Representatives, 32 Market st, corner Clarence st. Tel. 32

Wilkinson J. A., Coolaita Wine Cellars Queen Victoria Markets; office, Geo. st
 Williams William, 247 George st

WOODS JOHN

Wine, Spirit and General Merchant, 350 Sussex st, Sydney. Agent for Gilmour, Thomson and Co.'s Royal Blend Old Highland and other Scotch Whiskies; H. S. Perse, Ltd., Old Irish Whisky; Geo. Phillips and Co., Ltd., Old Tom and Dry Gin; Guinness' Blood Wolf Brand Stout; Girard and Co., Cognac, Bulk and Onse Brandy; C. J. Bolinachi, Fils, Pure Grape Brandy; Soppelt's Pure Grape Brandy; Fowler's "Prestoupan" Bulk and Bottled Ales

YOUNGER WILLIAM AND CO., (Edinburgh), "Monk Ale"—Plummer, Love and Co., Agents, 32 Jameson st

Ziems Henry, Burwood rd, Burwood

WIRE MATTRESS (WOVEN) MANUFACTURERS.

Australian Mattress Mills, Ltd.—R. F. Griffin, managing director, Parramatta rd, Forest Lodge

Hills Bros., 513 Kent st
 Farmer & Co. Ltd., cor. Pitt and Market streets

FORSTER S. & SONS

Mary Ann st and Crown rd, Ultimo—(See Advt. opposite Bedstead Manufacturers)

GOODEARLS LIMITED

Manufacturers and Importers of Tents, Tarpsauls, Horse Rugs, Water Bags, Bedding, and Wire Mattresses, 406 Kent st, Sydney. Telephone 2882.

ORDERN ANTHONY & SONS, Sydney—(See headlines throughout HARRCROW)

Joseph L., 68 Gipsa st
 Lawl r John & Sons Ltd., 14 O'Connell st
 Laycock, Son and Nettleton 52: 539 Kent street

Murray E. and Co., 18-141 Liverpool st

NEWLANDS BROS. LTD., METALLIC BEDSTEAD & WIRE MATTRESS MANUFACTURERS. "EM IRE" Bedstead Works, Hilly st, Sully Hills near Reservoir, Sydney. Phones 345 and 447 Paul.—(See Advt. opp. Iron Bedstead Makers)
 Riley's, 81 Botany st, Redfern

WIRE NETTING IMPORTERS.

WILLIAMS F. W.

Station Supplies, 1 Bligh st, Sydney, and at 289 Queen st, Brisbane. Telephone 994 City

WIRE NETTING MANUFACTURERS.

See also Wireworkers.

Eastway Brothers, 330-332 George st
FELTEN AND GUILLEAUME, Mulheim-on-Rhine.—Rabone, Fox and Co., Sole Agents for N.S.W., 20 Bond st, Sydney. Rabbit-proof Wire Netting a Speciality

JOHNSON R. CLAPHAM AND MORRIS, LIMITED, Lombard Chambers, 107 Pitt st, Sydney, and at Melbourne and Manchester (England)

Lysaght Bros. and Co., Ltd. (H. Champ, general manager), 39 Pitt st. Works, Blackwall Point rd, Five Dock.
 Sampson Wire Netting Co., 28 Pine st

WIRE ROPE MAKERS.

See also Wire Netting Manufacturers, "Wire Workers."

BULLIVANTS' AUSTRALIAN CO., LTD.—H. E. Farmer, Manager. Wire Ropes for Winding, Hauling, Tramways, Lifts, Cranes, &c., 331-333 Kent st, Sydney

Craddock George and Co., 68½ Pitt st

FELTEN AND GUILLEAUME, Mulheim-on-Rhine.—Rabone, Fox and Co., Sole Agents for N.S.W., 20 Bond street, Sydney

Wire Rope Motors continued—
 Henley's W. T. Telegraph Works Co., Ltd., 73 York st
 North German Sen Cable Works, Nordenham, Germany—Rabone, Pez and Co., agents, 20 Bond st
 Shaw John Australia, Ltd., 445 Kent st
SMITH THOS. AND WM., LTD.—B. K. Morton, Manager. Wire Ropes for Winding and Hauling, Tramways, Dredges, Shipping, and Log-hauling, etc., 197 Clarence st. Tel. 2515 City
 Toole J. E. and Co. (agents), 70 Hunter st

WIREWORKERS.

ABBOTSFORD MANUFACTURING CO., Abbotford, Five Dock
 Arnold and Co., Challis House, Martin place. Works, 16 O'Connor st
 Conner N., 52 Q.V. Markets
 Crowley Charles and Sons, 6 Queen Victoria Markets
 Eastway Bros., 330-332 George st

FLETCHER JOSEPH AND SONS

Wireworkers and Manufacturers, 1st award M.C.I.E., 1888-89. Established 1867. Wirework of all kinds, Engineers, Bicycle, Motor and Conch-bulldozers Springs; 36 George st west, Telephone 682 Glebe

Lawler John & Sons, Ltd., 14 O'Connor st
 Muston Henry, Railway st, Sherwood
 Parsons W., Queen st, Alexandria
 Richards John, 61 Drullitt st
 Scott and Rowley, 255a Sussex st
 Shleida C. W., 71 Foster st, Leichhardt
 Wright Edward, off 28 Drullitt st

WOODBENDERS.

Hardy D. and Sons, corner Jones and Miller sts, Pyrmont
 McDonald D., Carrington st, Summer Hill
 Munro J., 172-190 Walker st, Reifern
 Wersfold A., 166 Missenden rd, Campdown

WOOD CARVERS.

See also Carvers.

Andrew-Arthur A. H., 46 Drullitt st
 Baunister Miss., 58 Pitt st
 Davidovitz B., 62 Foster st
 Evans Miss C., 35 Pitt st
 Faddy Walter, 55 Goulburn st
 Gether Miss S., 166 King st
 Guldand O., 93 Campbell st, Newtown
 Hilbert & Bamberger, 160 King st
 Hubbard Miss B., 166 King st
 Lawson W. M., 48 King st, Newtown
 Madeley T. S. and Sons, 291 Sussex st
 Makinson Miss, 76 Pitt st
 Munday Mrs. M., N.S.H. rd, Double Bay
 Simblitt R. M., 8 Bennichamp lane

WOOD AND COAL MERCHANTS.

See also Coal and Wood Merchants.
 " " Fuel Merchants.

Browne and Co., Metropolitan Coal Depot. Estab. 1875. Station st, Newtown

Byrnes Bernard, Ltd., Liverpool st and 66 Pitt street
 McCauley S. A., J.P., 30-32 Garden st, Alexandria

STONE WALTER, Carrier, Customs and Forwarding Agent, 3 Moore st, City, 34-36 Cowper st and Oxford st, Waverley.—(See Advt. opposite name in Alphabetical)

VALENTINE GEARY, LIMITED. Merchants, Colliery Proprietors and Shipowners, Geary's Wharf, Pyrmont Bay, Pyrmont. Telephone Glebe 254

WOOD AND IVORY TURNERS.

See also Turners.
 " " Wood Carvers.

Andrews Ernest and Co., Australia st, Newtown
 Baker Henry, 53 Holt st
 Barnes W., 148 George st west
 Beck John L., 110 Miller st
 Beahy William, 300 Kent st

BUCKLAND BROS.

Wood Split Pulley Manufacturers and Wood Turners, 301 Kent st, Sydney. Telephone 94 City. (See Advt. above our name in Alphabetical Section)

Huchman John, 711 Harris st
 Hurton E., 298 Sussex st
 Chaffer P. E., 550 King st, Newtown
 Diekin Francis, 22, 24, 26 Buckland st
 Gow William, 31 John st, Leichhardt
 Hardy D. and Sons, Jones and Miller sts., Pyrmont
 Hudson Pole Co., Pyramont Bridge rd
 Hughes Walter, Ferry rd, Glebe
 Imber John, 192 Balwarr rd

KOSMALA F., General Turner and Manufacturer of Fancy Furniture, Billiard Utensils, and all class of work relating thereto. Miniature Frames a Speciality. 58 George st west

Lawson W. M., 48 King st, Newtown
 Madeley T. S. and Sons, 291 Sussex st
 Milgrove H. and Son, 353 Pitt st
 Munro J., 172-190 Walker st, Reifern
 Patterson H. S., jun., Lower Campbell st
 Sydney Wood Turning Co., Hill st
 Todd Edmund J., Ltd., 377 Kent st
 Warner and Taylor, Hill st

WOOD PROCESS AND METAL ENGRAVERS.

See also Engravers.

ELECTRIC Photo-Engraving Co.

OF AUSTRALASIA, LIMITED.

93 PITT STREET.

Telephone 697

SANDS JOHN (LTD.)

374 George street—(See Advt.)

WOODWORKING MACHINERY IMPORTERS.

GIBSON, BATTLE & CO., LTD. 533 Kent st

GREGORY H. P. & CO., 71 Clarence street. Agents for J. A. Fay-Rean Co. Tel. 16. (See Advt. on front pages of DIRECTORY)

Lassetter F. and Co., Limited, 403-421 George st
 Parke and Lacy Co., Ltd., 60 Clarence st

WOOLBROKERS.

See also Wool Merchants.

Assennano Aug., 35 Pitt st
 Australasian Mortgage and Agency Co., Limited, 10 Castlereagh st
 Bathurst Jose, 255a George st
 Begg John E., 8 Young st
 Begg Percy, 8 Young st
 Betz Fredk. & Co., Albert st
 Blundell H. P., Arbitration st
 Booth F. H., 19 Bridge st
 Brial Freres, 14-16 Dixon st
 Bridge John and Co., Ltd., Albert st, Circular Quay
 Carson William, 60a Pitt st

CAULLIEZ HENRY, Woolbroker (buying), 35 Pitt street, Sydney. Telephone, 1755 and 2839 Central

Chapman Edward and Co., Bond st
 Chard W. H. and Co., 8 Young st
 Clough John W., 8 Young st
 Cole John E., 3 Spring st

CO-OPERATIVE WOOL AND PRODUCE CO., LTD. (Sir Samuel McCaughey, President; Frank Young, General Manager)—Offices, Hoskins Buildings, 3 Spring st, Sydney. Wool Stores, Pyrmont. Tels. 1358 and 3552

Country Producers' Selling Co., Ltd., 1 Bent st
 Dalgety and Co., Limited—T. P. Knox, managing director; corner Bent and O'Connell streets

Dawson H. and Co., 62 Pitt st
 Dewez, Leonard & Co., 13 Phillip st
 Dreyfus & Moch, 255a George st
 Elton P., 255a George st
 Flood and Co., Ltd., Circular Quay
 Fuhrmann Troost & Co. Proprietary Ltd., Reiby lane
 Funck, Stark and Co., 35 Elizabeth st
 Gerber C. H., 4 Dalley st
 Goldsbrough, Mort and Company, Limited, Circular Quay; warehouses, Circular Quay, Pyrmont and Darling Harbor
 Gosset Eugene and Co., 63 Pitt st
 Goulthou F. Armand, Young st
 Haego Hermann, buying woolbroker and indent merchant, corner Pitt and Bond sts
 Harter St. Conius Strohl and Co.—A. Reicher, 5 Young st
 Haigh H. and Son, Woolbrokers' chambers, Young st
 Harter G. and Co., Limited, Carrington st and 5 Wynyard lane
 Harrison, Jones and Devlin, Limited, Macquarie place
 Harrison and Whiffen, Circular Quay
 Houghton William and Co., 255a George st
 Hill, Clark and Co., Ltd., 2 O'Connell st
 Stores, Miller's Point and at Pyrmont
 Hinchelliff, Holt and Co., 7 Young st
 Hermann and Wormald, 12-14 Loftus st

Hughes, F. W., Ltd., 5 Gresham st; works, Botany
 Johnson and Vicars, 3 Spring st
 Jowitt Hobert and Sons, 255a George st
 Kreglinger G. and Co., 16 Pitt st
 Lamerand P., 17a Pitt st
 Leroux Leon, 255a George st
 Lloest H. and Co., 12 Bridge st
 Littley E., 15 Harbour st

LOHMANN AND CO., Wool Department, 7-9 Bridge st, Sydney

Lorthois Freres, Hoskins bldg, 3 Spring st
 Lothringer and Co., 12-14 Loftus st
 Lowenstein W. J., 228 Sussex st
 Lund C., Parker st, Haymarket
 McCredie W. J., 18 Bridge st
 McDonald George W., 1 Bulletin place
 McGregor J. W., 5 Bond st
 McWilliam P., 16 Pitt st
 Martin W. P. and Co., Ltd., 58 Young st
 Masural Pils, 17a Pitt st
 Mathon Bernard and Pils, Young st
 Michels Julius and Th. Zillesen, 10 Bridge st
 Moore S., 17 Loftus st

NEW ZEALAND LOAN AND MERCANTILE AGENCY CO., LIMITED—Walter F. Lawry, Manager; N. L. Gillman, Sub-Manager; corner Bridge and Loftus sts, Sydney. Stores, Pyrmont

Nutto P., 29 O'Connell st
 Okura and Co., 55 Pitt st
 Ostermeyer, Van Rempney, and Co., 52-64 Phillip st

Pastoral Finance Association, Limited, 23 Phillip st

PITT, SON AND BADGERY, LIMITED. Stock and Station Agents, Wool and Produce Salesmen, 4 O'Connell street, Sydney. Tels. 203, 2041 and 475

Playoust Georges, 17a Pitt st
 Pueli N., 8 Young st
 Pye C. W., 17 Loftus st
 Reicher A., 58 Young st
 Reid Thomas, 93 Pitt st
 Rhodius and Beinsen, Ltd., corner Pitt and Bridge sts

Riley Newman, Direct Export Produce Co., Ltd., 38 Pitt st
 Sanderson John and Co., 44 Young st
 Schute, Bell and Co., Ltd., 44 Bridge st
 Segard and Co., 255a George st
 Sharp P. O., 2 Bridge st
 Steltenhoff and Co., 19 Bridge st
 Swinbourne C., 17 Loftus st
 Sykes J. H., 4 Dalley st
 Von Gosen and Co., 135 George st
 Wacker Hobert, 195 George st
 Wallon and Lamy, 63 Pitt st
 Watte Paul, 255a George st
 Wattine-Bosant and Pils, 3 Spring st
 Weber and Co., Reiby lane
 Weinlig P., 63 Pitt st
 Weiz and Co., 56 Young st
 Wenzel R. and Co., 10 Bridge st
 Whiddon Bros., Ltd., 46 Young st
 Wilcox George and Co., Mountain st
 Winchcombe, Carson, Ltd., 46-52 Bridge st
 Wright and Bruce, Ltd., 20 Loftus st

WOOL MERCHANTS.

See also Woolbrokers.

Blackley G. H., 89 Bowman st
 Brial Freres, 14-16 Dixon st

Bridge John and Co., Ltd., Albert st, Circular Quay; stores, Pyrmont st
 Brown D. and Co., 4 Underwood st
 Charr W. H. and Co., 8 Young st
 Co-operative Wool and Produce Co., Ltd., 3 Spring st
 Country Producer's Selling Co., Ltd., 1 Bent st
 Carcler Adet and Co., 15 O'Connell st
 Dalgety and Co., Ltd., corner Bent and O'Connell sts

Flood and Co., Ltd., Circular Quay
 Funck, Stark and Co., 35 Elizabeth st
 Goldsbrough, Mort and Company, Limited, Sydney, Melbourne, and London. Sydney offices, Circular Quay; warehouses, Circular Quay, Pyrmont, and Darling Harbour

Harrison, Jones and Devlin Ltd.; wool stores, 23-25 Loftus st; offices, Macquarie place
 Harrison and Whiffen, Circular Quay
 Hill, Clark and Co., Ltd., 2 O'Connell st, and Circular Quay
 Hinchelliff, Holt and Co., 7 Young st
 Hornmann and Wormald, 12-14 Loftus st
 Jones W. E. and Co., 46 King st, St. Peters

Linklater and Baunister, Harbour st
 Lorthois Freres, Hoskins' building, 3 Spring st

Mollin W. and Co., Ltd., 39 Pitt st and 181-186 Kent st
 Molloy and Co., 255a George st
 Pastoral Finance Association, Limited, 23 Phillip st

Petersen J. and Co., 60 Harbour st
 Richard B. and Sons, Ltd., 11 Phillip st
 Sanderson John and Co., 46 Young st
 Schute, Bell and Co., Ltd., 44 Bridge st
 Shepherd J., 2076 Bulwarr rd
 Simpson and Co., 69 William Henry st
 Storey, Holmes and Co., 56 Pitt st
 Whiddon Bros., Ltd., 46 Young st
 Whitmore-Bosant and Pils, 3 Spring st
 Wilcox George and Co., Mountain st
 Winchcombe, Carson, Ltd., 46-52 Bridge st

WOOL PRESS MANUFACTURERS.

Donald Patents Ltd., Glenmore rd, Rushcutters Bay

KOERSTZ O., Abattoirs rd, Pyrmont, Wool Pressers, Scouring Plant, Pumps, Quartz Crushers, Stamp Extractors

MASON FREDERICK (W. E.), Saxton, Successor, Manufacturer of the famous "Champion" Wool Press, 44-48 Day st (opp. A.U.S.N. Wharf), Sydney. Tel. 2712.

SAXTON W. E., only Successor to Fred. Mason, Maker of Champion Patent Woolpresses, Day st (opp. A.U.S.N. Wharf). Tel. 2712

WOOL PRESSERS.

See also Wool Merchants.

Davies and Felton, Ltd., 60 Margaret st

Flood and Co., Ltd., Circular Quay
 Hillside Wool Scouring Co., 52 Pitt st
 Sydney Stevedores Wool Dumping and Lighterage Association, 3 Spring st
 Sydney Stevedoring and Wool Dumping Co., Limited, 12-14 Loftus st
 Winchcombe, Carson, Ltd., 48 Bridge st; stores, Wattle st

WOOL SCOURERS.

Bannering Wool Scouring Works, Botany rd, Botany
 Collingwood Wool Scouring Works—H. Haigh and Son, Woolbrokers' chambers, Young st
 Elliot Thomas and Co., Ltd., 39 Pitt st
 Fazakerley and Jordan, Bourke st, Adria
 Fazakerley Edward, Sir J. Banks st, Botany
 Federal Sheep-Shearing Co., Limited, Scouring Contractors, 7 Bent st. Telephone 2168

Floodvale Wool Scouring Works—T. Elliot and Co., Ltd., Kxell st, Botany
 Glenithling C., O'Riordan st, Alexandria
 Haigh H. and Son, Young st
 Hillside Wool Scouring Co., Pitt & Bridge sts; and at North Botany

Hughes F. W., Ltd., 5 Gresham st, and at Botany
 Johnson and Vicars, 3 Spring st; works, Botany

Linklater and Baunister, Stephens rd, Botany
 O'Loughlin P. J., Bourke rd, Alexandria
 McWilliam Peter, Heiby lane
 Pine Valley Wool Scouring Co., off Stephens rd, Botany

Stephen W. D., Stephens rd, Botany
 Swinbourne and Stephen, 17 Loftus st, works, Botany
 Swinbourne Bros., Water reserve, Botany
 Sykes J. H., 4 Dalley st; works, Botany

WHIDDON BROTHERS LTD., Wool Combers, Scourers and Tanners, 46 Young st

Woolward T., Bulwarr rd, Moorebank
 Wool Scour By-Products, Ltd., 14 Castlereagh st
 Wright and Bruce, Ltd., 20 Loftus st, and Botany

WOOLLEN DRAPERS.

See also Warehousemen.

Farmer and Company, Limited, Victoria House, Pitt, Market and George sts
 Urace Bros., 1-11 Broadway, Glebe

HORDERN ANTHONY & SONS, Sydney—(See headlines throughout DIRECTORY)

Hordern Brothers, 203-211 Pitt st, and 422 George st

JONES DAVID, LTD., 349-355 George Street, opposite General Post Office. Telephones 478, 841, 2419 and 3026

McDowell and Hughes, 332-334 George st
 Peapes and Co., Ltd., 311 George st
 Price and Co., 114 King st

ANTHONY HORDERNS' FOR FASHION'S FAIREST FAVOURS.

1884 **Woo TRADES AND PROFESSIONS. Zin**

WOOLLEN MANUFACTURERS.

Australian Woollen Mills, Ltd.—J. W. Crane, rec., Ocean House, 24 Moore st. and at Sydenham rd, Marrickville
Bull Henry and Co. Ltd., Atkinson st. Liverpool

LAYCOCK, SON & NETTLETON

Manufacturers of the "LACONIA" Blankets, Flannel and Flannel Underwear. 537-539 Kent-st. Telephones 952 and 8401 Central and 917 City
Sydney Woollen Mills Ltd., 40 King st. and Church st, Parramatta
Vicars John & Co., Victoria rd, Mar'ville
Wallace and Co., 35 York st

WOOLLEN MERCHANTS.

Altken Peter (rep. Kalapoi Woollen Co.), 58 Market st
Andrews Bros. Propriet'y, Ltd., 40 King st
Bluns C. A. and Co., 65 Q.V. Markets
Bradshaw T. M. and Co., 66 York st
Cook W. S. and Son, Ltd., 38-44 York st
Farmer and Company, Limited, Victoria House, Pitt, Market and George sts
Glasby J. W. and Co., 55 York st
Hagon, Blackburn and Co., 12 Barrack st
Hard G. and Co., Limited (late The Wulfg Woollen Co.), Carrington st and 5 Wynyard lane
Harrison and Co., 56 Market st
Heron William, 3 Barrack st
Hooper and Harrison, 57 York st

HORDERN ANTHONY & SONS, Sydney.—(See headlines throughout DIRECTORY)

Hordern Brothers, 203-211 Pitt st. and 422 George st
Howes and How s, 237 Pitt st
Jaeger's (Dr.) Sanitary Woollen System Co., Limited, 38-44 York st

JONES DAVID, LTD., 349-355 George street, opposite G.P.O. Tels. 478, 844, 2410 and 3026

Kalapoi Woollen Co., 56 Market st
McArthur W. and A. Ltd., 79 York st
Price and Co., 114 King st
Samuel Bros., 407 Kent st
Smith and Wade, 75 York st
Stephenson G. C., 57 Market st
Thorne Edward, importer of woollens and tailors' linings and trimmings, 314 King st. Newtown. Tel. 95 N.
Tuckle J. B. and Son, 1 Wynyard st

TILLAM, BOEHME AND ROSS, Woollen Merchants and Indentors, 51 York st (Tel. 6168), and at 310 Flinders lane, Melbourne

Von Drehnen and Hölterhoff, warehousemen & importers of tailors' woollens and trimmings, 1 Barrack st, Sydney. Tel. 4419
Wiseman Brothers, 165 Clarence st

WRITING MASTERS.

See also Teachers of Writing
Bruce James, 47 Elizabeth st

YEAST MANUFACTURERS.

Genze A. M., 18 City rd, Darlington
Henderson Cousins and Co., Ltd., 51 King st, St. Peters

ZINC FOUNDERS.

See also Galvanised Iron Manufacturers
Green T. and Co., Mary Ann st

HYNDMAN AND CRAIG, Makers of Zinc Pans for Hat Blocks, Compo. Columns, Ceiling Centres, Ventilators, &c. Illustrated Sheets Mailed Free. 99 King street, Newtown. Tel. 117 Newtown

ZOLLNER LTD., 26 to 36 Druitt st

ZINC TABLET MANUFACTURERS.

Lassetter F. & Co., Ltd, 403-421 George st

SANDS JOHN (LTD.)

374 George street—(See Advt.)

ZINC WORKERS.

CHOWN BROS. AND MULHOLLAND, LTD., Thomas street and Jones street, Ultimo—(See Advt. opposite name in Alphabetical)



JOHN SANDS Ltd.

**Lithographic
and
Art Letterpress
PRINTERS,**

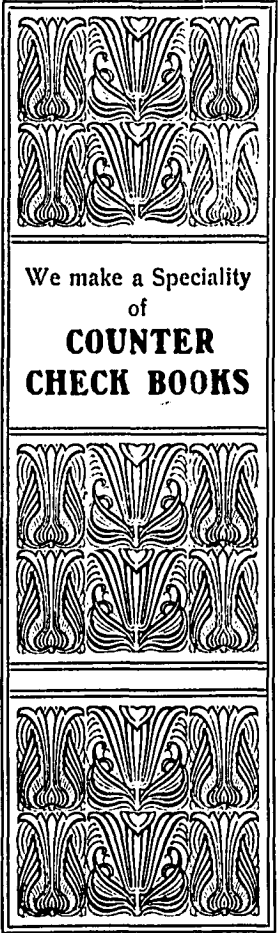

We make a Speciality
of
**COUNTER
CHECK BOOKS**

**Mercantile
and
Manufacturing
STATIONERS,**

**Cardboard Box
and Carton
Manufacturers.**

**Tin Show Plate
and
Canister Printers.**

374 GEORGE ST., SYDNEY.

Factory: Druitt Street.

Office Telephones: 48, 2737. Factory Tels.: 2270, 288, 589.



WOOD and COMPANY

The oldest established most economical and perfectly equipped Firm of Funeral Directors in the Southern Hemisphere



Our Mortuary Chapel arranged for a Funeral Service

Arthur C. J. Wood
Principal
William T. Wood
General Manager



Chas. J. W. Wood
Assist. Genl. Manager

Assistants:
MORLEY, E. A., Burwood
LLOYD, W. M., N. Sydney
BROMLEY, E. W., Head Office
WILKIE, HARRIE, Balmain E.
HOLDEN, L. J., Rozelle

HEAD OFFICE 810-12 GEORGE STREET SYDNEY. Tel. 726 &c.
Branches all Suburbs

COUNTRY COMMERCIAL.

ABBOTSFORD.

(Late Bawthorn.)
95 m. N. Rail to Morpeth.
Foster Samuel and Son, Broom Factory

ABERDARE.

131 m. N.
Braun, John Store
Eggs, W. Store
George Mrs. E. Store
James Alfred A. Builder
Johnson G. F. Builder
O'Neill John Carrier
Hemond H. Coal Merchant
Bridger Robert Florist
Sheriff J. Baker

ABERDEEN.

186 m. N. By rail direct. Bank,
Commercial of Sydney, Ltd.
Aberdeen Butter Factory,
R. McAdam, Mgr.
Australian Chilling and Freezing Co.
Garber William A., Aberdeen Hotel
Chaffer Frederick Gen. Store
Fawcett & Coyne, "Aberdeen Advance"
Horder H. G. Auctioneer
Horder W. C. Commission Agent
Lancaster James Blacksmith
Lewis D. Hairdresser
McCook John Blacksmith
Mackenzie M. C. and Son, Ltd.,
General Stores
Matthews Horace Store
Penney C. E. Commission Agent
Schroter August, Flour Miller & Baker
Skellern Joseph Segenhoe Hotel
Smith Sidney Dentist
Taylor W. Tobacconist
Wilson E. Saddler

ABERMAIN.

129 m. N.
Near West Maitland.
Abel John Store
Andrews J. Store
Deader Mrs. Fruiterer
Brennan James Fruiterer
Collier James Fruiterer
Hall John Tobacconist
James W. P. Gen. Store
Pearce A. Store
Robinson H. C. Store
Sharp T. Abermain Hotel
Solomon J. Store
White Mrs. E. Dressmaker
Wilson Mrs. J., son. Store

ADAMINABY.

205 m. S. Rail to Cooma, coach
thence. Nearest bank, Cooma.
Allen Robert G. Builder
Barrett Alexander Auctioneer
Burrell Henry Butcher
Bell A. A. Undertaker
Blake Robert Saddler
Holland Owen Fruiterer
Bootham J. Fruiterer
Cuhill John Greengrocer
Duggan M. Store
Halloway T. Hairdresser
Kelly E. J. General Store
Kernshaw George Produce Store
Kilborn M. Baker
McCauley A. A. Auctioneer
Martin Samuel Blacksmith
Malville Geo. W. Dealer
O'Brien J. I. Bootmaker
Osmond E. R. Fruiterer
Osmond W. Boots and Shoes
Phina W. Watchmaker
Quarry and Slik Butchers
Hamden Dr. Physicist
Hosster W. J. General Store
Schaefer Mary Stationer
Steward and Locker Auctioneers
Stuart T. D. General Store
Sykes William S. Federal Hotel
Thorpe G. Blacksmith
Try Thomas R. Builder
Wilton and Turner Produce Store
Welch A. A. Baker
West George Australian Hotel
West William Commercial Hotel
Wilebeck W. Chemist
Yen Charles John General Store

ADAMSTOWN.

100 m. N. Rail direct, or 100 m.
N., rail or steamer to Newcastle,
thence tram. Nearest bank,
Wichham.

Arthur Joseph Store
Baker G. Blacksmith
Bates Mrs. Store
Burns H. Store
Bush Arthur Butcher
Carnley Arthur Royal Crown Hotel
Carnley Mrs. Store
Cook A. E. Store
Cowan T. & W. Brickworks
Davis C. Builder
Davis W. Hairdresser
Dodd Andrew Fruiterer
Dwining G. Proprietor
Ebbro Vale Colliery—New Lambton
Coal and Land Co., Ltd.—Stephen
Powell, Manager
Erskine Richard Store
Farmer J. F. Boots and Shoes
Freeman Chas. General Store

George J. Boots & Shoes
Gray James Undertaker
Gray T. Dealer
Harrison W. Brick Yards
Harrison J. J. Gen. Store
Hillier P. Newsagent
Howarth H. Proprietor
Howell D. Blacksmith
Howell Mrs. Grocer
King D. General Store
Lloyd Mrs. General Store
McNulty Mrs. Confectioner
New Lambton Coal Colliery—
Stephen Powell, Manager
Onslow W. Dealer
Osting D. Store
Probert J. Adamstown Hotel
Purdell A. Hairdresser
Hilley Mrs. Fancy Goods
Robin G. Fruiterer
Robinson B. R. General Store
Robson Mrs. Milliner
Rothery Mrs. Newsagent
Russell William, Commercial Hotel
Rym J. Dealer
Shaw A. Tailor
Sheedy John Baker
Shortlands Colliery—Jas. Rutley
Manager
Stamond J. Royal Standard Hotel
Smith E. W. General Store
Smith P. Dealer
Spark E. Boots and Shoes
Strick J. Stone
Talbot R. B. Butcher
Taylor A. C. General Store
Tessier C. Store
Triphney W. Dealer
Tuckwell Mrs. Store
Turnbull C. General Store
Turnbull S. Blacksmith
Vale J. Dealer
Watson Thomas Store

ADELONG CROSSING.

300 m. S. Rail direct, coach
thence. Nearest bank, Gundagai.
Antill Mrs. Jane Store
Luff Bros. Hay and Chaff Dealers
Manns William Wheelwright
Sibthorpe W. H. Hotel
Turner James Produce Dealer and
Dairy

ADELONG.

307 m. S. Rail to Mount Morel,
coach thence 8 1/2 m. Bank.
N.S.W. Court Petty Sessions,
Gundagai Quarter Sessions.
Adelong P. and A. Association—
A. W. Mollieux, sec.
"Adelong Argus"—Spencer Groves
Adelong Jockey Club—
A. V. Bellamy, sec.
Alken H. C., Chemist and Dentist
Allen T. Grocer

HEAD OFFICE:
OLIVE ST., ALBURY.

'Phones 53 and 74.
P.O. Box 11.

Highest Grade Work in
all Branches.

We are AGENTS for and
install

"Excelsior" Septic Tanks,
Sewerage Systems

In any part of the District.

FREW & LOGAN

The Leading BUILDERS
and UNDERTAKERS,
ALBURY STEAM-PRESSED BRICK WORKS
Joinery Specialists.

ABELONG CONTINUED—
Ambulance Association—

H. C. Aiken, sec.
Ashbury A. J. Postmaster
Ayres Miss Dressmaker
Bank of N.S.W.—J. D. Brown, manager
Bond Lyle Physician
Boston Bros., Builders and Blacksmiths
Boston H. G. Builder
Brown J. D. Mgr. Bank of N.S.W.
Budd G. T. Auctioneer
Burkshaw W. W. Stationer
Casey Denis J. Adelong Hotel
Civilian Rifle Club—

C. B. Newling, sec.
Corcoran P. Blacksmith
Cowan M. J. Royal Hotel
Curtis Alfred Commission Agent
Dodd C. Baker
Dunprez Sergeant W. A., Acting C.P.S.
Goldsmith J. Bootmaker
Grahamstown Gold Estate Co.,
Hydraulic Shute

Grill George F. General Store
Hawken W. M., Wool and Skin Dealer
Haythorn F. W. Hairdresser
Heather W. D. Agent
Homann H. Fruiterer
Hosken J. Road Contractor
Hudson James Skin Buyer
Hydraulic Shute—Grahamstown Gold
Estates Co.

Literary Institute—
McCord Percy, "Adelong Review"
Martin W. Tobacconist
Mendham J. H., Mt. Horeh

Stationmaster
Molineux A. W., J.P., Auctioneer,
Commission Agent, Coroner, and
Reg. B. M. and D.

Nerney Miss Draper
Nicholson Mrs. Fruiterer
Pallett C. Fruiterer
Passlow Miss E. Milliner
Perkins J. A. T. Cordial Manuf.
Perkins Jno. A. Post Office Hotel
Phillips C. A. Saddler
Powell W., Produce Merch. & Fruiterer
Progress Association—H. C. Aiken, sec.
Prowse John Coach Proprietor
Prowse R. H. General Store
Prowse R. M. Blacksmith
Ritchie John Baker
Ritchie W. J. Builder
Ritchie John Quartz Crusher
Roche William Butcher
Roe Charles Store and Gardener
Russell M. D. Auctioneer
Smith Noah Tinsmith

Smith W. D. Draper
Taylor W. Boots and Shoes
Tennis Club—C. B. Newling, sec.
Thompson E. J. Store
Thomson Mrs. J. Draper, etc.
Todd F. Carrier
Todd Mercer Carrier
Watson and Wilkie—
"Adelong and Tumut Express"
Whiting Bros. Wheelwrights
Williams F. C. Dentist
Willington Mrs. E. Fruiterer
Witts Theo. W. Commercial Hotel

ADJUNGBILLY.

Via Tumut, 337 m. S.
Ah Quong and Co. (Toomoorama)
Bailey Thomas Store

AGNES' BANKS.

42 m. W. Rail to Richmond.
Nearest bank, Richmond.
Devlin Arthur Fruiterer
Devlin Clarence Fruiterer

AIRLY.

(GLENOWLAN MINES.)
134 m. W. Rail to Capertee,
thence coach. Nearest bank, Ryl-
stone.

Australian Shale Syndicate—
W. E. Jones, Mgr.
Hedford D. H. Greengrocer
Minchin W., Gen. Store and Newsagent

ALBION PARK.

61 m. S. Rail direct. Bank,
E.S. and A. Government Savings
Bank, Court Petty Sessions.

Albion Park Agricultural Society—
H. G. Fraser, Secretary
Albion Park Dairy Farm Co-operative
Milk Company, Ltd.—H. Fryer,
Manager

Albion Park Illawarra Central Cream-
ery—John C. Graham, Mgr.
Albion Park Racing Club—
G. Timbs, Secretary

Arnold G. C. Baker
Barry J. J. General Store
Biggs Edward Mayor

Brown Miss Ivy, Teacher Pianoforte
Caldwell James Carpenter
Civilian Rifle Club .. M. Carroll, Sec.
Clarke Constable Acting C.P.S.
Condon Syl. Hairdresser and Tailor
Condon Miss L. Dressmaker
Convent School, The Sisters of St.

Joseph
Council Chambers and Town Hall of
the Municipality of Shellharbour
—G. Timbs, Town Clerk.
Crowley T. Blacksmith
Dignan T. J. S. Postmaster
E.S. and A. Bank, James Wilson,
Manager

Evans J. Public School
Halkett W. J. W. Saddler
Hobbs John H. Chemist
Hockey D. Bootmaker
Johnstone Miss Ivy, Teacher of
Pianoforte

Marshall Rev. G. (C. of E.)
Mohammad Ali General Store
Mood L. R., J.P. Blacksmith
O'Gorman J. Albion Park Hotel
O'Gorman M. Butcher
O'Neill Rev. W. A. (C. of E.)
Parkinson H. Tinsmith
Power Rev. P. P. (R.C.)
Raffrey W. W. Commercial Hotel

Sawtell E. Carrier
School of Arts John Stubbs, Sec.
Thomas James Fruiterer
Timbs G. Town Clerk
Timbs G., jun. Mail Contractor
Timbs T. Livery Stables

United Milk Suppliers' Association—
A. Wilson, Secretary

Walker P. Undertaker
Webster F. Butcher
White J. Stationmaster
Wilson James, Mgr. E.S. and A. Bank
Wilson O. Blacksmith
Woodfield, Constable .. Acting C.P.S.
Ziems H. C. General Store

ALBURY.

392 m. S. Rail direct. Banks,
Commercial of Sydney, Commer-
cial of Australia, N.S.W., Aus-
traliasia, Union, Govt. Savings
Bank and Savings Bank of
N.S.W. Courts, Quarter and
Petty Sessions.

Abikhair B. and Co. Drapers
Abikhair S. M. Draper, etc.
Adams, Cooper and Adams, "Albany
Banner," Stationers, etc.

DALGETY & Co., Limited,



SUCCESSORS TO

CHAS. L. GRIFFITH & CO.,

AUCTIONEERS, STOCK & STATION AGENTS.

ALBURY; and at Lockhart, Germantown, Culcairn, Walla Walla, Howlong
(N.S.W.), Wodonga, Tallangatta, Corryong, Walwa, Bethanga (Vic.).

Adams Joseph S., Builder and
Undertaker
Aikins Robert Accountant
Albany A. P. and H. Society—
W. J. Johnson, Secretary
Albany Brewing and Maltng Co.,
Ltd., G. H. Roxburgh, Manager
Albany Carrying Co.
Albany Chamber of Commerce,
James Allan, Secretary
Albany Club—W. I. Johnson, Sec.
Albany Co-operative Butchering
Society—G. J. Clark, Secretary
Albany Co-operative Butter Factory
and Produce Co., Ltd.—R. Aikins,
Secretary
Albany Gas Co., Ltd.—
G. H. Roxburgh, Secretary
Albany Grammar School—
George B. Wilson, Principal
Albany Hospital—Frank Hunter, Sec.

ALBURY JOINERY AND BRICK
WORKS—FREW & LOGAN,
Proprietors (see Advt.)

Albany Ladies' College (Springfield)—
Miss Heath, Principal
Albany Mechanics' Institute—
Colonel Wilkinson, Secretary
Albany Mineral Water Works
Albany Racing Club—B. Phillips, Sec.
Albany Rifle Club
Albany School of Music—
H. D. Tracey, Principal

Albany Technical College, W. Powrie,
Resident Master
Alherson A. Carrier
All J. Stationmaster
A.M.P. Society—
W. H. Callaghan, District Sec.

Andrews A. A. Physician
Arnold J. G. and Son, Fruiterers and
Produce Store
Ashby W. H. Tailor
Ball W. H. Bottle Merchant
Bank of Australasia—
G. B. Hall, Manager

Bank of N.S.W.
Baunister Charles, Mgr. Railway
Refreshment Rooms
Barrow W. H. Cycle Agent
Barry D. J. Coachbuilder
Barry W. Painter and Decorator
Bartlett E. Coach Proprietor
Belbridge F. J., Commissioner for
Affidavits, N.S.W., Vic., and
Queensland

Bellion H. Builder

Bennett D. Photographer
Berry J. H., Builder and Undertaker
Bevan Very Rev. Canon (C. of E.)
Blackie Chemist
Blackie Misses Music Teachers
Blacklock F. C. Motor Cycle Agency
Blake P. W. Bookseller
Blasbalk Morris Watchmaker
Bockmann E. Laundry
Border United Co-operative Breweries,
Ltd.
Boulton Percy, Mgr. McCulloch Carry-
ing Co. and Wright, Heaton, and
Co., Ltd.
Bourke Joseph .. Ladies' Outfitter
Bourke E. Contractor
Bowden R. Butcher
Bowling Club—P. D. Hore, Secretary
Brady Joseph Railway Hotel
British Imperial Oil Co., Ltd., Gollin
and Co. Proprietary Ltd., Agents
Brown Fred. T. Cab Proprietor
Brown J. Brickmaker
Brunner George Tinsmith
Brunner P. Fancy Goods
Bryant Marcus, Manager Commercial
Bank of Australia
Buckley Lawrence Butcher

BURROWS JOHN PROPRIETARY LTD.

Hume Flour Mills

Burrows P. D. Miller
Burt W. S., Manager Commercial
Banking Co. of Sydney, Ltd.
Burton Mrs. F. Registry Office
Byrne W. H. Builder
Cameron Mrs. H. Confectioner
Campbell and Kernot .. Architects
Campbell Mrs. D. Dressmaker
Carew John and Son, Boots and Shoes
Carroby Daniel Club Hotel
Carroll J. Cab Proprietor
Carson Fred. Race Club Hotel
Carter Henry Cab Proprietor
Carter R. H. Auctioneer
Cassoff Habab General Store
Castle Miss Dressmaker
Challen Bros. Piano Warehouse
Chambers W. Clark Dentist
Chubb T. Saddler
Coffey Mrs. Grocer
Collins E. Exporter
Collins H. H. Skin Buyer
Colquhoun J. and Sons,
Wheat-buyers, Auctioneers, etc.
Comans R. Bootmaker

Comino D. A. Fishmonger, etc.
Commercial Bank of Australia, Ltd.—
Marcus Bryant, Manager
Commercial Banking Co. of Sydney,
Ltd.—W. S. Burt, Manager
Commercial Club
Condon W. and J. Boots and Shoes
Connell J. Carrier
Connors J. J. Poundkeeper
Connors Mrs. D. Dairy
Constable J. Baker

The Albury Daily News

(Albury's Leading Daily Paper).

Established 1888.

The Best Advertising Medium
in Riverina.

JOBBER NEATLY EXECUTED.

Published Every Evening.

DARBY AND MANCAN,
PROPRIETORS.

Convent of St. Bridgid—Sisters of
Mercy, S. M. Malachi, Rev.
Mother

Conway C. Hawker
Corley C. Carrier
Corrie and Butler Butchers
Coy J. G. Coachbuilder
Crawford and Co., Ppt., Ltd.
Livery Stables

Croghan Rev. H. H. (C. of E.)
Crisp Amos Builder
Crisp Miss Stella Music Teacher
Cunningham James Contractor

DALGETY AND CO., LIMITED,
SUCCESSORS TO CHARLES L.
GRIFFITH & CO. (see Advt.)

HERBERT POWER & SON,

HERBERT POWER. R. C. POWER. THOMAS NEWTON.

AUCTIONEERS, STOCK AND STATION AGENTS,

SHEEP AND CATTLE SALESMEN,

Melbourne.
Yea.

Albury.
Walwa.

Wodonga.
Barham.

Germanton.
Broadford.

Fortnightly Sales conducted at Albury and Wodonga. Monthly Sales at Walwa, Germanton, Barham, Yea, and Broadford. Special Sales conducted at Wagga. Land and Clearing Sales (as arranged). Extensive Well Graded Paddocks at Wodonga, for the convenience of transshipping Stock to N.S.W. and Victoria. Negotiating Loans a specialty.

ALBURY CONTINUED—
Dallinger G. and Co., Coachbuilders
Daly and Mangan, proprietors
"Albury Daily News" (see advt.)
Davey James A. Cycle Agent
Davey William J. *Australian Hotel*
David S. Draper
Davidson William Saddler
Day James Tobaccoist
De Josselin Armand, manager Govern-
ment Savings Bank.
Delany Thomas J. and Sons,
Upholsterers

Delaney F. Fruiterer, etc.
De Mannel Miss M., Teacher of Music
Deumpey Nurse Private Hospital
Dick P. E. Bootmaker
Dinsmore G. W. Tailor
Donald John, Baker and Pastry Cook
Donnelly Miss Dressmaker
Dore A. R. Town Clerk
Drummond Mrs. M. L.,
Newmarket Hotel

Dunstone George Land Agent
Ebbesen W. Town Hall Hotel
Eck Miss C. M. Fancy Goods
Eck J. P. Baker
Edwards G. Dentist
Edwards T. H. Cab Proprietor
Emerson and Tietjens Solicitors
Fallon J. T. Wine Stores
Felstead D. Cab Proprietor
Ferrier A. L. Draper
Finney Thomas Boots and Shoes
Fitzgerald James Contractor
Fitzsimmons J. J. *Criterion Hotel*
Fleming and Henderson Solicitors
Fleming Miss M. E. Elocutionist
Flynn Maurice *Union Bridge Hotel*
Frauenfelder George W. Wine Depot
Frauenfelder Mrs. Dairy
Frauenfelder P. V. Cab Proprietor
Frere Leon Vignerons

**FREW & LOGAN, Building Con-
tractors, &c.** (see Advt.)

Frew W. and Co., Timber and Iron
Friedlib R. C. Merchants
Fullerton Bros. Gen. Store
Furner Rev. W. (Meth.)
Garnett Mrs. Nurse
Gilligan Mrs. Registry Office
Goetze Andre Watchmaker
Golf Club J. Stephen, Sec.
Gordon and Gordon Architects
Gordon J. Fred Dentist
Gouger J. Workmen's Home
Government Savings Bank—Armand
de Josselin, Mgr.

Grant G. M. Builder
Grant George Dairy
Grass George Brickmaker
Gray Mrs. Music Teacher
Greenfield Thomas, Monumental Mason

GRIFFITH CHAS. L. AND CO.
(now Dalgety and Co., Ltd.)
Auctioneers, Stock and Station
Agents (see Advt.)

Hall G. B., Mgr. Bank of Australasia
Hamilton R. Blacksmith
Hanna W. Painter and Signwriter
Hansen Charles, Fruiterer and Conf.
Harber Henry Tobaccoist
Harber Miss Ladies' Hairdresser
Harris L. V. Bicycle Agent
Haslam Wm., Builder and Contractor
Heathwood James Cab Proprietor
Heilmann Bros. Watchmakers
Higgins J. and Co. Coachbuilders
Hillhouse Robert Cooper
Hilton J. B., Tinsmith and Plumber
Hodge and Sons Tinsmiths
Hodgson J. D. Draper
Holloway W. A., Wholesale Fruiterer
Horan J. Dairyman
Horan T. A. Furnishing Arcade
Hore P. D., Stock and Station Agent
Horsfall J., Sunview Orchard, Allen's
Flat
Howard Phil. Signwriter and Painter
Hoy T. Fruiterer
Hoysted Fred. Cab Proprietor
Hume Shire Council—Thomas Wilson,
Pres.; S. F. Mudge, Clerk;
S. G. Nish, Engineer.
Hunter and Stelling, Ironmongers, etc.
Hunter Frank B., Agent and
Secretary Hospital

Hunter G. Cab Proprietor
Hunter John & Sons, Ltd.
Boots and Shoes
Jackson A. Builder
Jackson H. P. Auctioneer
Jacobs Henry General Store
James and Co. Printers
Johnson Henry Hairdresser
Johnson Miss R. Fancy Work
Johnson W. F. Plumber
Jones Miss G. J. Teacher of Violin
Justice Alexander Tailor
Kelly E. T. Tea Merchant
Kelly P. S. Butcher
Kennedy Patk. Physician
Kenny W. B. Provision Merchant
Kingsmill J. J., J.P., C.P.S., and
Registrar of B. M. and D.

KIRCHNER G. A.

Wheat Buyer, Machinery and
Commission Agent

Kruger A. Tanner
Lampitt Charles Engineer, etc.
Langley H. C. Public School
Lathmore Mrs. E. *Albury Hotel*
Laughton J. P., Iron and Brass
Foundry

Lees C. Tobaccoist
Leonard Mrs. Confectioner, etc.
Lester and Allan Coachbuilders
Lillyman C. Chemist
Lithgow Robert *George Hotel*
Lobbe and Sharp Cycle Agents
Lockwood Miss Teacher of Piano
Low and Small Tailors
McCulloch Wm. and Co., Ltd.,
Forwarding Agents

McDonald Wm. Baker
McDonald Miss J., Fruiterer and
Confectioner
McDonald William, Farmers' and
Citizens' Exchange
McEachern J. L. Blacksmith
McEachern Miss Costumiere
McGlenchy P. J. Mercer
McGullin Wm. Boots and Shoes
McLennan J. and Co. Drapers
McManus K. Livery Stables
Maddock Madam Dyer and Cleaner
Malcolm W. Baker
Maloney J. F. Draper
Malouf G. and Co. Drapers
Mansfield S. Brick Works
Mason T. Exporter
Massey-Harris Co., Ltd. Cycle Depot
Mate T. H. and Co. Merchants
Mather Misses Costumiers
Mathieson and Davies, Auctioneers

Michaelis Mrs. Chas. Grocer
Michell Mrs. A., Grocer and Registry
Office
Michell Alfred, House and Land
Agent
Middleton W. F. Auctioneer
Miles and Quinn Bootmakers
Mills Bert Grocer
Mills F. Fruiterer
Mitchell Elizabeth A. Draper, etc.
Molloy L. F. Bootmaker
Molloy Thomas T., Monumental Mason
Motoney T. Carrier
Monk C. Cab Proprietor
Morrison C. R. Boots and Shoes
Morrisey Lydia, *Golden Fleece Hotel*
Mott Hamilton C.
"Border Morning Herald"
Mueller Arthur, *Border City Hotel*

Muller H. Physician
Munro P. B. Actuary, etc.
Murphy E. Carrier
Murphy H. Parcels Delivery
Murphy S. Cab Proprietor
Murray and Meade, Cordial Manufac.
Mylon D. Cab Proprietor
Nagle V. Flood Solicitor
Nathan A. Furniture Store
Neil Percy Cab Proprietor
Newbury Rev. A. C. (Cong.)

NORMAN AND HEATH

Produce Merchants, Carriers and
Forwarding Agents, Wool and
Skin Buyers.

Nottage W. *Albion Hotel*
Oakley W. H. Photographer
Oddy's "Hill" (The)
Oddie Miss Dressmaker
Osborne Cyrus Hushman's Home
Osborne G. O. Produce Merchant
O'Shaughnessy M. J. Physician
O'Sullivan Mrs. Registry Office
Paddison G. H. Bootmaker
Paine J. H., Accountant and Com.
Agent

Palmer E. Coach Proprietor
Palmer W. J. Coach Proprietor
Pannach H. C. Cycle Agent
Parley E. Grocer
Payne E. Grocer
Pearl John Fruiterer
Pearl V. Grocer
Pearsall Thomas Tinsmith
Peck J. Baker
Pelin B. The Wanderers' Club
Percy J. E. Tailor
Percy William H. Contractor
Peri A. & Co. Drapers
Pernewan, Wright and Co., Ltd.,
Forwarding Agents

Philips L. C. Cordial Manufacturer
Piggott J. *Royal Hotel*
Pogson Percy Bandmaster
Polatsek M. Soap Factory
Potts Miss D. A., Librarian
Mechanics' Institute
Pountney W. N. Supt. of Police
Powell Mrs. M. Dressmaker

POWER HERBERT & SON,
Stock and Station Agents, etc.
(see Advt.)

Prior Thomas Dairy
Puttick A. H. Tailor
Quinn E. Boots and Shoes
Quinn Mrs. A. Albury Coffee Palace
Rake Miss Dressmaker
Rankin Richard J. *Globe Hotel*
Reddin Misses Milliners
Rels Conrad and Co. Grocers
Rentoul Rev. J. B. (Pres.)
Richardson J. J. Blacksmith
Ritchie James B. Grocer
Riverina Pastoral Co. Ltd.
Robbins and Porter, Motor Engineers

Roberts H. F. P.M.
Roxburgh G. H. & Co., Public
Accountants
Rumble W. General Dealer
Ryan T. *Market Hotel*
Ryan Miss Dressmaker
St. John's Ambulance Association,
R. Derrner, Secretary
St. Patrick's School Hall
Salamy Z., Underclothing Manu-
facturer
Sam Lee Laundry

Sammons Edwards & Co., Proprie-
tary, Ltd., Forwarding Agents
Sarroff N. Draper
Saunders C. V. Blacksmith
Saunders John, Contractor and Dairy
Savings Bank of N.S.W.—
Robert Atkins

Seaton Mrs. E. Plumber
Scharfenberg H. Contractor
Scharfenberg J. M. Tailor
Schemm C. A. W. Tobaccoist
Schneider Bros. Boots and Shoes
Seymour John Dairy
Sharp Ernest W. Builder
Shelden S. B. Baker
Shellsheir D. L. Physician
Sherry James *Star Hotel*
Slgg F. Baker and Confectioner
Singer Sewing Machine Co., Ltd.
Skinner N. H. Picture Frame Maker
Sloey C. P. *Salutation Hotel*
Smird J. Boots and Shoes
Smith Mrs. C. E. Private Hospital
Smith James Brickmaker
Smith W. Boots and Shoes
Smith W. K. Brickmaker
Smyth R. H. and Co. Auctioneers

**YOUNGHUSBAND,
ROW & CO.**

PROPRIETARY, LIMITED,

Stock and Station Agents

Wool, Grain and

Produce Salesmen,

ALBURY.

Branches at Lockhart, Wodonga,
Tallangatta, and Corryong.

Head Office—MELBOURNE.

Snelson P. & Co. Grocers
Soden James, *Advance Australia Hotel*
Starkey J. N. Dentist
Stead H. Cab Proprietor
Stephens James, Mgr. Union Bank
Stevens John Brickworks
Stewart William, Architect and
Contractor
Stone Miss M. *Court House Hotel*
Stralian David Chemist
Taverner J. L. Dentist
Ten Brink and Co. Auctioneers
Tennis Club—C. J. Wilkinson, Sec.
Terrill Miss A. Draper
Terry H. J. C. Auctioneer
"The Border Morning Mail"—
H. C. Mott and Co.

Thomas John Tailor
Thompson H. D. Architect
Thomson J. B., Musical Instruments
and Stationer
Thorn T. C. and Son, Gold Buyers, etc.
Thorne W. T. Architect
Tracy H. D., Teacher of Piano and
Organ
Trappold and Lester, Furniture
Polishers and Undertakers

Treloar John T. City Cafe
Truss J. C. Agent
Tulley W., Mgr. Pernewan, Wright
and Co.

Union Bank—James Stephens, Manager
Valverde Co. J. C. Molloy
Vienna Laundry
Vines F. L. Fruiterer
Wallace Mrs. R. G. Grocer
Wallace J. M. Butcher
Wallder G. T. Butcher
Wallis Alf. E. & Co. Auctioneers
Walsh Misses Private Hospital
Walters Edwin S., Organ Repairer
and Engineer
Waterstreet Hanora, *Commercial Hotel*
Watson and Kemp Brickmakers
Watson J. Asphalter
Watson D. S., Cordial Manufacturer
Wauha Alfred Butcher
Wertheim Sewing Machine Co.—
W. C. Reid
White H. J. *Terminus Hotel*
Whitehead W. Vet. Surgeon
Whiteley W. Watchmaker
Wigg Hurtle Teacher of Music
Wilkinson R. M. Grocer and Draper

WILKINSON JOHN, SOLICITOR,
Supreme Courts of Victoria and
N.S. Wales, Commissioner for
Affidavits N.S.W., Victoria,
Queensland, West Australia,
and High Court of Australia,
Dean Street.

Williams Geo. Painter
Wilson G. B., Albury Grammar School
Wilson J. T. Dairyman
Wilton Claude Confectioner
Winggrowers' Association—
J. D. Lankester, Secretary

Winzer and Sons Plasterers
Wittmer J. A. Boots and Shoes
Wood Alfred E. Dentist
Wood J. B. Dentist
Woods W. Cleaver Physician
Wright F. Builder
Wright, Heaton and Co., Ltd.,
Forwarding Agents

Wynack A. W. Dairy
Wynack Louisa A. Coffee Palace

**YOUNGHUSBAND, ROW AND
CO. PROPRIETARY, LTD.**
(see Card Advt.)

Zemba W. Boot and Shoemaker

ALECTOWN.

284 m. W. Rail to Parkes, thence
16 m. Nearest bank, Parkes.
Cook W. J. Butcher
Drvey Thomas, Builder and Contractor
Foster Arthur General Store
McGregor John Blacksmith
Nicholas John F., *Miners' Exchange
Hotel*
Venables Richard Baker
Wilson James Produce Dealer
Wong Dong W. Store

ALFRED TOWN.

319 m. S. Rail to Wagga, thence
coach 10 miles. Nearest bank,
Wagga.
Costello Mrs. H. M. *Prince Alfred Hotel*
Power P. E. Dealer

ALISON.

160 m. N. Rail or steamer to New castle, thence steamer to Clarence Town, thence coach 12 m. Nearest bank, Dungog.

ALLANDALE.

127 m. N. Rail direct. Nearest bank, West Maitland.

Barnard Samuel Vigneror
Earle George Wine Seller
Green W. C. Vigneror
Hall A. Vigneror
Holmes Charles R. Vigneror
Hunter Valley Distillery Co., A. Ivan, Manager
McCarthy Mrs. C. Wine Shop
McCarthy Mrs. M. Store
Mears George J. Vigneror
Mears George W. Vigneror
Moore Mrs. K. General Store
Smiltzer P. Vigneror

ALLYNBROOK.

152 m. N. Nearest bank, Paterson.
Bird Mrs. B. Wine Shop
Boydell Richard B., Soap Manufac.
Collison William Builder
Falconer C. Hotel
Hancock Thomas Wheelwright
Smith Wm. Coachbuilder

ALSTONVILLE.

340 m. N. By North Coast S.N. Co. steamer to Ballina or Lismore. Thence coach 10 miles. Bank, Commercial of Sydney. Court of Petty Sessions.

Abbott William Carrier
Aherne J. M. Public School Teacher
Alstonville Agricultural Society—W. W. Monaghan, Secretary
Alstonville Co-operative Refrigerating Co. C. W. Smith, Mgr.
"Alstonville and Rous Record"—D. M. Campbell & Son, Proprietors
Bailey R. Farrier
Bishop S. Bootmaker
Commercial Banking Company of Sydney, Ltd.—R. J. Hargrave, Mgr.
Cooke C. W. Auctioneer
Cottrell John Hairdresser
Cottrell R. J. Hairdresser
Daley M. Federal Hotel
Dooley J. W. Auctioneer
Gibson James Plumber, etc.
G.U.O.O.F. Eupress Branch—L. Stennett, Secretary

Hair A. E. Baker
Hawthorne E. E. Store
Hurst S. A. Saddler
Jacobson Charles Pioneer Hotel
Jones William Carrier
Laidman C. H., Acting C.P.S. and Senior Constable
Leech Mrs. M. Baker
MacKney C. T. Joiner
McLean A. C. Blacksmith
McMahon J. B. Hairdresser, etc.
Masonic Lodge—A. Watt, Secretary
Monaghan W. W. Land Agent
Nuttall C. Fruiterer
Phillipott S. Builder
Ryan Misses Dressmakers
Scornbie Mrs. E. Fruiterer
Shaw Rev. E. H. (C. of E.)

Smith Alan Dentist
Smythe Charles General Store
Terry William Tailor
Tintindar Shire Council—P. H. Bartlett, Pres.; L. R. Street, Shire Clerk; H. M. Williams, Shire Engineer
Tomlins W. H. Physician
Walker Rev. John (Pres.) Butchers
Watt and Strong Butchers
Wedge Rev. S. (Meth.) Dentist
Wilson J. R. Dentist

AMARINA.

Near Casino
Owen H. W. Sawmills

ANGLEDPOOL.

557 m. N.W. Rail to Collarenebri East, coach thence. Nearest bank, Walgett

Ah Ling Store
Barrett J. Exchange Hotel
Barrett John New Angledpool Hotel
Donohue John Saddler
Hatfield Henry, Wine and Spirit Merchant

Merry and Co. Storekeepers
Moyle and Worrad Saddlers
Prentice Arthur Butcher
Smith A. Cordial Maker
Thong Meng Contractor
Vaughan Charles N. General Store
Williams Jos. Blacksmith
Wong Sung Store
Worrad D. Commercial Hotel

ANNA BAY.

112 m. N. Steamer from Newcastle. Nearest bank, Raymond Terrace.

Robinson Harohi Butcher

APPIN.

42 m. S. Rail to Campbelltown, coach thence. Nearest bank, Campbelltown.

Byrne Mrs. S. Post Office
Hickey Joseph Royal Hotel
Jones James Blacksmith
Spearing John Butcher
Windsor George Contractor
Windsor Mrs. W. Storekeeper
Womson Walter Storekeeper
Womson William Imperial Hotel

ARAKOON.

336 m. N. Steamer to Jerseyville or Kempsey, thence coach.
Bartrrim G. (S.W. Rocks), Fruiterer

Hanigan Mrs. E. S. (S.W. Rocks), Store
Rafferty P. (S.W. Rocks) Hotel
Woods Mark Carrier

ARALUEN.

106 m. S. Rail to Tarago, coach thence via Braidwood.

Alley T. U. & Son General Store
Alley T. U. Auctioneer

Araluen Central Gold Dredging Co. J. McDowell, Manager
Araluen Redbank Gold Dredging Co., C. Deudney, Manager
Araluen Valley Gold Dredging Co., W. H. Parsons, Manager
Araluen Victorian Gold Dredging Co., Sinclair, Manager
Carlisle E. F., Chemist and Ironmonger

Coffey William Baker
Crown Flat Gold Dredging Co.—R. Parsons, Manager

Curran James Blacksmith
Gardiner William Cycle Agent, etc.
Hyland Thomas Store
Johnston Mrs. Fruiterer
Keys Andrew Butcher
Layden James Araluen Arms Hotel
Layton John Blacksmith
McMahon Cornelius, Boots and Shoes
Mudigan W. General Store
O'Reilly Hugh Provision Store
O'Reilly James Baker
Ryan James Perseverance Hotel
Sullivan M. Provision Store

ARDGLEN.

225 m. N. Rail direct. Nearest bank, Murrumbidgee.

Costello W. Butcher
Dooley M. W. Australian Inn

ARDLETHAN.

337 m. S. Rail direct. Bank N.S.W.

"ARIAH PARK AND ARDLETHAN ARGUS."

Published every Friday. Large circulation among the surrounding Farmers. Boyd Bros., Agents.

Bean W. P. Baker
Boyd Bros. Hotel and Com. Agents
Boyd James D. London Hotel
Corner George Butcher
Dicker W. C. & Co. Sawmill
Dunbrell A. A. Sawmill
Gillespie & Fisher Builders
Hall & Williams Painters
Hilley J. Builder
Jackson G. Tailor
Kelly and Kennedy, Auctioneers and Commission Agents

Kelly F. S. Builder
Kenny D. Baker
Kirby P. J. Store
Lockett Thomas Hairdresser
McDonald James Sawmills
McRae Bros. Commission Agents
Neville Thomas Store
Nicholson J. A. Commission Agent
O'Brien Thos. Mandamuh Hotel
Progress Association—E. J. Fogarty, Sec.

Riekens & Co. Blacksmiths
Prothero Jas. Conchpainter
Selroder Mrs. Dressmaker
School of Arts—J. D. Boyd, Sec.
Stephens S. Saddler

ARIAH PARK.

358 m. S. Rail direct. Banks, N.S.W., Commercial Banking Co. of Sydney, Ltd., Government Savings Bank Agency.

Anderson G. H. Stationer

Armidale Livery Stables



ED. PURKISS, Prop.

ARMIDALE.

Cabs and 'Buses meet all Trains.

Vehicles of all descriptions on hire day or night at moderate cost.

Only strong stable-fed horses used.

Picnic, Shooting, and Wedding Parties a speciality.

Call or Write.

Passengers Driven to any part of the District.

"ARIAH PARK AND ARDLETHAN ARGUS."

Published every Friday. Large circulation among the surrounding Farmers.

Bank of N.S.W.
Bird H. S. Cycle Agent
Commercial Banking Co. of Sydney, Ltd.—C. W. L. Craig, Manager
Cook S. Blacksmith
Crounclim Mrs., Refreshment Rooms
Donnelly J. J. & Co. Auctioneers
Dryden & Wyatt Auctioneers
Fong Lesley Contractor
Hoskinson D. J. Arianh Park Hotel
Jeffries F. B. Joiner
Judd E. T. Agent
Judd H. W. Butcher
Keen George Carrier, etc.
Kennedy B. Hairdresser
Kenny J. Baker
Leonard & Sainsbury Store
Martin F. Fruiterer
Minchin A. Blacksmith
Moran M. Fruiterer
Moriarty John H. Store
O'Keefe George Saddler
Pratt E. Fruiterer
Robins E. R. E. Store
Rowston J. E., Commission Agent
Sharp M. Dressmaker
Taylor J. N. Store
White A. T. Store

ARMIDALE.

359 m. N. By rail direct. Banks, A.B. of C. Ltd., Commercial Banking Co. of Sydney, Ltd., N.S.W., City and Govt. Savings. Courts of Petty and Quarter Sessions.

Adkins George P. Central Hotel
Ah Bing Chinese Doctor
Aird Miss R. C. (West), Postmistress
A.M.P. Society—E. P. Furniss, District Secretary

Allan W. A. Brewer
Andersen George Tentmaker
Andrew R. L. Tattersall's Hotel
Armidale Caledonian Society—J. Kidd, Secretary
Armidale Golf Club—E. P. Furniss, Hon. Sec.
Armidale Hospital, J. A. Glass, Sec., Miss Bell, Matron

Armidale and New England Jockey Club—J. B. Fitzgerald, Secretary
Armidale and New England P.A. and H. Assn.—A. McArthur, Secretary
Armidale School Limited (The)—Archdeacon T. K. Abbott, Head Master; N. W. Buckman, Sec.
Armidale Railway League—A. Ashton, Secretary
Armidale Technical College—E. Chapple, Supt.
Armidale Tennis Club—M. H. Mackay, Secretary
Armidale Town Band—S. J. Kearney, Sec.
Ashton Bros., Stock, Station and Land Agents
Atkin G. Police Magistrate
Australian Bank of Commerce Ltd.—R. J. Parker, Manager
Australian Light Horse (6th Coy.)
Ayers G. Chaircrafter
Bain R. H. Plumber
Bank of N.S.W.—A. G. F. Mann, Manager

Barton H. P., Draftsman, Land Board
Bencroft Mrs. Dressmaker
Beckingham F. Draper
Beesley D. General Store
Benjamin and Upton Auctioneers
Benjamin S. D. (Benjamin and Upton), Auctioneer
Blaxland R. and Co., Stock and Station Agents

Blaxland R., J.P.
Bliss H. P. Saddler
Bliss J. J. Butcher
Borland G. R., Aerated Water and Cordial Factory

Bower George Produce Dealer
Bradbury Walter Railway Hotel
Bradley G. H. (North) Store
Braund F. and Co. General Store
Braund G. F., J.P.
British Piano Co.
Brown Mrs. W. Fruiterer
Brownrigg Rev., Registrar
Buckley H. Undertaker
Huntine Rev. H. S. (Pres.)
Burgess Bros. General Dealers
Burgess W., Skin and Produce Merchant

Butters R., Painter and Paperhanger
Calder R. A. Dentist
Callinan James Steam Engine Hotel
Champion A. Carrier
Chisholm T. P. Albion Hotel
City Bank—N. W. Chapman, Manager
Clark Marcus and Co., Ltd., Drapers, etc.

Claverie David P., J.P. Solicitor
Claverie George Town Clerk
Claverie J. H. Bootmaker
Clifford J. Governor of Gaol
Clune T. B. Physician
C.N.E. Coursing Club—W. Purkiss, Hon. Sec.
Cohen E. M., J.P., C.P.S., and Reg. B. D. and M.
Comino and Panaretto Oyster Saloon
Commercial Banking Co. of Sydney, Ltd.—T. L. Docker, Manager
Cooper J. and Sons Flour Mill
Cooper C. Coachbuilder
Cooper R. Rev. (C. of E.), Bishop of Grafton and Armidale
Craigie and Hipgrave, Newspaper Proprietors
Crawford E. Plumber
Cropper Alfred Coachbuilder
Crowley Thomas Framemaker
Curtis Arthur S. Auctioneer
Curtis W. Draper and Mayor
D'Athora P. Fruiterer

DALTON BROS., Licensed Plumbers, Gasfitters, Tinsmiths, &c. (see Advt.)

Dart W. and Co. Fruiterers
Dean John Builder
Dean Mrs. P. Tea Merchant
De La Salle College
Dempsy J. Federal Hotel
Dewhurst Bros. (Watson), Coach-builders, etc.

Digance William H. Fruiterer
Docker T. L., Manager Commercial Banking Co. of Sydney Ltd.

Drew & Co. Saddlery
Druitt Rev. Dr. Bishop (C. of E.)
Dunmaseg Shire Council—A. Glass, Pres.; H. Lonsdale, Shire Clerk; Thomas W. Spencer, Shire Engineer

Easton Miss I., Teacher of Pianoforte
Eaton Fred. General Store
Edstein J. Blacksmith
Egan C. J. and Co., Refresh. Rooms
Farrington C. M., Mgr. Wright, Henton & Co., Ltd.

Fay Baker
Fenton Bros. Bakers
Fittler H. and V. Cordial Makers

FITZGERALD J. B., J.P., Auctioneer, Stock and Station Agent (see Advt.)

Fitzgerald C. Fancy Goods
Fitzgerald T. Poundkeeper

New England Plumbing Works

DALTON BROS. (A. J. Dalton),

Licensed Plumbers, Gasfitters and Tinsmiths

(By the Sydney Water Supply and Sewerage Board),

ARMIDALE

Sanitary Engineers, Hot Water and Acetylene Gas Installations. Septic Tanks, Windmills, Pumps, Stoves and Ranges;

IRONWORKERS. TANKS.

Lock and Gunsmiths.

Old Metal Bought.

ALL REPAIRS at SYDNEY PRICES.

J. B. FITZGERALD, Phone 69

Auctioneer, Stock and Station Agent.

ARMIDALE.

Agent for—VICTORIA Fire Insurance Co.; ORIENT Steam Ship Co.

R. S. KEAR,

Massey-Harris, Red Bird, and Waratah BICYCLES.

EXCELSIOR MOTOR CYCLES

Repairs of all descriptions executed on the premises at moderate cost.

Large Stock of Motor Oils, Lubricants and Accessories always on hand.

CYCLE AGENT,

Beardy St., ARMIDALE

A. J. HACK,

AUCTIONEER, Stock, Station, Land, and Trucking Agent,

Armidale.

DISTRICT AGENT FOR—

Moffat, Virtue, & Co., Shearing Machines.

Palatine Insurance Co.

Blackstone Oil Engines.

Melotte Separators.

Davey, Paxman & Co., Ltd., English Steam Engines

Correspondence Invited. City Mutual Life Assurance Society, Limited. S. and S. Code Used.

NEW PALACE EMPORIUM, BRICKFIELD HILL, SYDNEY.

Arm

COUNTRY COMMERCIAL.

Arm

9A

Whitby's Motor Garage

Phone 232—Daily Service to HILLGROVE at 9.30 a.m.—Phone 232

3 New reliable (Chalmers 30) Cars—Passengers driven to any part of the District at moderate cost, day or night. All Motor accessories and lubricants stocked. Repairs of all descriptions undertaken.

Beardy and Jessie Sts., ARMIDALE.

ARMIDALE CONTINUED

Fletcher Allen, Watchmaker and Optician
Flider W. A. Baker
Foran F. R. General Store
Foran Miss Dressmaker
Frederick C. A. D., Librarian, School of Arts
Galegos T. Carrier
Garner E. Coachbuilder
Garnier Mr. and Mrs., Teacher of French
Garnsey Rev. A. E., St. John's College
Geldard H. W. Sewing Machines, etc.
Gilchrist J. New England Hotel
Giles J. Farrier
Glass J. A. Conveyancer
Gordon Hugh H. and Co., Stock and Station Agents, Auctioneers
Government Savings Bank, C. O.
Granger W. Baker
Gregory J. Drapery Store

HACK A. J., Auctioneer, Stock, Station, Land and Trucking Agent (see Advt.)

Hall Nurse
Hardaker David .. Boots and Shoes
Hardaker G. Grocer
Hardy Mrs. G. Dressmaker
Hardy Geo. Saddler
Hardman E. Fruiterer
Hardman J. A. Tobacconist
Harris Dr. W. E. Physician
Harvey Teacher Public School
Harvey William Fruiterer

HAWKE WALTER J. AND CO., Auctioneers, Stock, Station and Trucking Agents, Beardy St (see Advt., Armidale Pastoral section)

Hay A. Butcher
Hayes C. H. and Sons .. Drapers, &c.
Heap C. Carrier
Heathcote Miss, Teacher of Dancing
Henderson W. Fruiterer
Hern M. Builder
Hickson R. N. Architect
Highfield Geo. Boots and Shoes
Higinbotham W., J.P., Commission
Hillard Samuel Grocer
Hillard W. C. Butcher
Hummelhoech Bros. Jewellers
Hipgrave G. W. J., J.P.
Hirschberg Mrs. C. J. Undertaker
Hirschberg W. A. Watchmaker
Hogarth H. H., Chairman Land Board
Hopkin James Blacksmith
Holden Rev. J. H. (Meth.)

Holmes Richard W. Blacksmith
Hunolds H. Australian Hotel
Hunt J. W. Tailor
Hunter John and Son, Ltd.
Jack Charley Grocer
Jackes C. A., Orchardist and Deputy Coroner
Jackes G. P. B. Orchardist
Jackes Norman Orchardist
Johnson Samuel, Royal Exchange Hotel
Jones Thomas & Co., House and Land Agents
Jones T. W. Livery Stables
Kahler A. and Co. Butchers

KEAR R. S., Cycle Agent, Beardy Street (see Advt.)

Kearney S. J. Land Agent
Kelly R. H. Saddler
Kenny M. Salesman
Kidd John Commission Agent
Klefer J. Butcher
Kirkwood James P. Builder
Lambert Mrs. T. Produce Merchant
Lane H. W., J.P., Auctioneer and Draper
Laurance P. Produce Dealer, etc.
Le Boutillier F., Superintendent of Police
Lee C. H. Fruiterer
Lee W. Architect
Lemnox C. International Hotel
Le Petit J. Fruiterer
Le Petit P. Livery Stables
Lewis Ven. Archdeacon (O. of E.)
Lohsey G. Postmaster
Low W. Fruiterer
McArthur A., Proprietor
McBeane G. C., Architect's Clerk of Works

McBeane W. H. Dentist
McCourt S. Carrier
McDonald A. Tailor
McDonald D. B. Bootmaker
McDonald J. A., J.P. Solicitor
McGinty W. R. Hairdresser
McGoldrick Miss Dressmaker
McKenzie Miss Dressmaker
McLean James, J.P.
McPhee Miss Dressmaker
Mahony M. Tinsmith
Mallaby Geo. C., Soap Manufacturer
Mallam and Co., Chemists and Stationers
Manchester Unity—T.O.C.F. Hall
Mann A. G. F., Manager Bank N.S.W.
Mann G. O. Caledonian Hotel
Mapletoft E. Blacksmith
Marshall G. and J. Boots and Shoes
Masonic Hall (The)

Metcalf J. W. Boots and Shoes
Miller W., J.P. Commission Agent
Moore J., Moore R. & Sons, Farriers
Moore Nurse
Morrissey Thomas Builder
Moses B. A. and Co. Tanners, etc.
Mummary P. Physician
Murphy F. J. Clothier and Draper
Murray J. A. J., Medical Practitioner
Murray W. Solicitor
Namat Khan Skin Buyer
Nash G. Hardware Merchant
New England Building Society—S. O. Wilson, Secretary
New England Irish National Association—F. Foran, Secretary
New England Soap Factory—G. O. Mallaby
New England Wool, Grain, and Produce Stores—George Bowler
New Zealand L. and M. A. Co.—F. O'D. Raymond, Agent
Norris J. J. Milk Vendor
Nott Geo. F. Timber Merchant
O'Connor Right Rev. Bishop (R.C.)
Oram J. E. Builder, etc.
Page Bros. Hairdressers
Page W. J. Billiard Saloon
Piddington G. W., Furniture Store and Undertaker
Pitkin Sydney Builder
Pogonowski K. T., "Armidale Argus"
Post J. Butcher
Purkiss A., Hon. Sec. School of Arts
Purkiss A. H. Coachbuilder

PURKISS E.

Armidale Motor Garage. Agent for the celebrated "Overland" Cars. Motor Cars for Hire, Passengers conveyed to any part of the District. Cars of all descriptions repaired by competent workmen at moderate cost. Full stock of Oils and Lubricants always on hand.

PURKISS E. E., Proprietor Armidale Livery Stables (see Advt.)

Purkiss E. Coachbuilder
Quinn P. Langham Hotel
Rafferty J. J. Chemist
Ramsay William H. Royal Hotel
Raymond F. O'D. Financial Agent
Reading A. E. Dentist
Richards J. Wheelwright
Richardson J. and Co., Importers, General Merchants, and Universal Providers.
Richardson A., J.P.

WOOD AND COMPANY: REFINED FLORAL TRIBUTES AND MEMORIAL CARDS IMPORTED DIRECT. SYDNEY.

ARRIVALS CONTINUED—

Rodda A. A. Mercer, & Co.
Rollins S., Sewing Machine Agent
Roper W. J., Officer in Charge Lands Office
Ryan and Co., Livery Stables and Mail Contractors
Ryan The Mises Dressmakers
St. John's College—Rev. A. E. Garney, Principal
St. Patrick's College (R.C.)—Brother Alban

Savage C. Tailor
Schmitt O. Dairyman
School of Arts—A. Purkiss, Hon. Sec.
Scott Hugh J. Architect
Seaton L. Saddler
Selwyn Charles and Co., Boots and Shoes

Shumons C. Brush Factory
Simpson A. W. Solicitor
Simpson R. C. Dentist
Simpson W. Land Agent
Singer Manufacturing Co., Ltd.—R. J. Grimson, Mgr.

Smith T. Builder
Smythe Bros. Skating Rink
Snape P. J. and Co., Auctioneers, Stock and Station Agents
Solomons W. D., Photographer and Mayor

SOUTH BRITISH INSURANCE COMPANY, LTD.—P. J. Snape and Co. (Fire) Agents; H. H. Gordon and Co. (Accident) Agents.

Steeper George Grocer
Stingess Dale Imperial Hotel
Sutherland Alex. Confectioner

W. PERCY THOMPSON

(G.S.O.I.),

Eyesight Specialist and Consulting Optician,

Express Building,

BEARDY STREET.

Consulting Hours—

10 a.m. to 6 p.m.

ARRIVALS—Tuesdays, Fridays and Saturdays.

GUYRA—Mr. Wilson's Dental Rooms, Mondays.

UNALIA—Mr. Simm's Studio, opp. P.O., Thursdays.

Appointments may be made by letter. Box 17 Unialia, or Beardy st., Arrivale.

Sore Eyes cured by using "OPTICO" Eye Remedy.

2/- Post Free. Dropper Supplied.

Tobin Dean (R.C.)
Trim and Co., Ltd., General Store and Sawmill

Trim E. G., J.P.
Ursuline Convent (The), Sister M. Cordula, Rev. Mother Superior
Wayte James Club Hotel
Weaver B. Chemist and Seedsman

Weaver H. Solicitor
Weston W. Fuel Merchant
Wheeler Mrs. A. Grocer

WHITBY'S MOTOR GARAGE, Beardy and Jessie Streets. Daily Service to Hillgrove at 9.30 (see Advt.)

White Ven. Archdeacon (C. of E.)
Wickerson S. E. Engineer
Williams T. J. Builder
Wilson Chas. and Co. Agents
Wilson J. M. Surgeon Dentist
Wilson Miss M. Dressmaker
Wilson W. Monumental Mason
Wright G. F. Coachbuilder
Wright, Heaton and Co., Ltd. Forwarding Agents

Wykes G. Carrier
Yates W. Butcher

ASHFORD.

508 m. N. Rail to Glen Innes. thence by coach via Inverell. Nearest bank, Inverell.

Ashford Coal Co., Ltd.—A. Bloore, Secretary

Buxton F. J. Commercial Hotel
Henderson Andrew Store
Jackson Henry Store
Moore George Blacksmith
Robertson Allen Butcher
Wilson John Butcher

ASHLEY.

426 m. N. Rail to Moree, thence coach 11 m. Nearest bank, Moree.

Ah Lin & Co. Store
Allman F. W. Butcher and Store
Lankin J. Ashley Hotel
McKenzie John General Store

ATTUNGA.

295 m. N. Rail direct. Nearest bank, Tamworth.

Attunga Copper Mine—W. H. Edwards, Manager
Bettison and Jackson, Lime Kilns
Coyle J. Skin Dealer
Craig R. P. Blacksmith
Doolan A. Baker
Doolan Jessie M. Store
Gosper C. Saddler
Green Stuart Auctioneer
Hall D. J. Butcher
Lee Alfred Railway Hotel
Ryan Daniel Hotel
Sinden F. R. Store

AUSTINMEER.

39 m. S. Rail direct.
Bradbury Samuel Fruiterer
Clowes R. C. Store

AVISFORD.

209 m. W. Rail to Mudgee, thence coach 20 miles.

Hawkins Maud General Store
Lovett Edw. T. Blacksmith
Lovett Fred. General Store
On Lue Store

AVOCA.

104 m. S. Rail to Moss Vale, thence coach. Nearest bank, Burrawang.

Jones H. (Yarrunga) Confectioner
Wright C. Pork Butcher and Bacon Curer

AWABA.

85 m. N. Rail direct.
Field William Baker
Wellard Jessie Storekeeper

BAAN BAA.

329 m. N.W. Rail direct. Nearest bank, Boggabri.
Durant W. S. General Store
Kelly Mrs. C. M. Baan Baa Hotel
Kingston B. Auctioneer
Tiekle W. A. C. Butcher

BACK CREEK.

188 m. S. (Via Braidwood.)
Applebee Mrs. K. Store

BAERAMI.

211 m. N. Rail to Muswellbrook, thence coach 32 m. Nearest bank, Muswellbrook.
Kirk A. & W. Store

BALDERODGERY.

258 m. W. Rail to Wellington, thence coach or via Parkes, 290 m. Nearest bank, Parkes.

Barber W. General Store
Hodges Edwin, Ontario Hotel and Store
Whiton John Blacksmith

BALD NOB.

438 m. N. via Glen Innes.
Larkins George Bald Nob Hotel

BALGOWNIE.

40 m. S. By rail or I.S.N. Co.'s steamer to Wollongong, thence 3½ m. Nearest bank, Wollongong.

Beardmore F. W. Newsagent
Bennett Hairdresser
Caldwell F. Butcher
Cassins Miss Confectioner
Clout E. C. Dalgownie Hotel
Cram A. Contractor
Dean J. Hairdresser
Johnson R. Produce Merchant
Joffe R. Greengrocer
Laing A. Butcher
McLeod Mrs. Confectioner
Nowell M. Draper
Patterson Jas. General Store
Ross T. F. School Teacher
Rutland R. Bootmaker
Ryan Frank Coach Proprietor
School of Arts—H. R. Murdoch, Sec.
Walker R. Greengrocer
Woonona Industrial Co-operative Society, Ltd., Store

A. E. MARTIN & SON,

Telephone No. 20.

LAND & CATTLE SALESMEN, PRODUCE AGENTS & SEEDSMEN.

Auction Sales conducted in all parts of the District.

DAIRY CATTLE OF EVERY DESCRIPTION FOR SALE.
Farming Implements, Vehicles and Furniture at Mart. Farm and Garden Seeds a speciality.

PRODUCE, SKINS and HIDES BOUGHT FOR CASH.

BALLINA,

RICHMOND RIVER.

BALLADORAN.

311 m. W.
Johnstone Mrs. E. Hotel
Machin H. Sawmills
Nandin R. Butcher
Salkeld J. J. Store
Wheeler G. A. Store

BALLDALE.

425 m. S. Rail direct Corowa Line. Bank of N.S.W.

Anderson J. Wheathuyer
Anderson William Hotel
Carson and Blow Greengrocers
Chapman W. Tobacconist
Cook W. Builder
Doyle D. Baker
Doyle D. Butcher
Duff W. A. General Store
Fisher A. Saddler
Geier C. L. Blacksmith
Hafner M. C. Store
Hirington H. Wheatbuyer
Lupton James Sawmills
Martin A. Agent
McGregor A. C. Plumber
Peach A. A. Builder
Piggin A. A. and Co. Store
Ryan John, Manager Bank N.S.W.
Salmon & Co. Auctioneers

BALLINA.

332 m. N. By steamer direct, or rail (Grafton—Murrumbidgee), coach from Lismore or Bangalow. Banks, Commercial Banking Co. of Sydney Ltd., and Australasia. Court Petty Sessions, Lismore Quarter Sessions
Ainsworth Joseph Painter
Ainsworth W. and Co., General Store
Anderson Bros. Butchers
Armstrong J. A., Manager Ballina Co-operative Mercantile Co., Ltd.
Ashwood Chas. Cordial Manufacturers
Australian Hall (The)—H. A. Moss, Propr.
Bagot Bros. Sawmills
Ballina Co-operative Mercantile Co., Ltd., Store—E. McKinnon, Chairman of Directors
Ballina Hall—Alex. Eyles, Proprietor
Ballina Hospital—E. H. Lang, Sec.
Ballina Timber Mills—Bagot Bros., Proprietors
Ballina Turf Club—H. N. Stone, Sec.

Ballina Co-operative Refrigerating and Produce Co. Ltd.—J. E. G. Cumming, Manager
Bank of Australasia.
Barth Rev. Father (R.C.).
Best A. R. Solicitor
Bliss William and Co., General Store
Bowman J. Tinsmith, etc.
Brooker A. G. Tailor
Brown Ebenezer Dealer
Buckland G. Tattersall's Hotel
Caledonian Society—W. McBurney, Secretary

Campbell J. Tobacconist
Clegg J. T. Furniture Depot
Coleman Bros., Livery Stable Proprietors, etc. (see Advt.)
Commercial Banking Co. of Sydney, Ltd.—F. H. McCutcheon, Mgr.
Conroy E. Launch Proprietor
Convent School—Rev. Mother Ignatius
Covey John Commercial Hotel
Crethar Harry Oyster Saloon, &c.
Cumming J. E. G., Manager Ballina Co-operative Refrigerating and Produce Co. Ltd.
Cupitt J. Tobacconist
Cupitt J. E. Jeweller
Curran James Exchange Hotel
Daley A. D. Butcher
Daniels Mrs. H. J. Occidental Hotel
Davis Bros. and Burgess, Steamboat Proprietors
Donovan H. C. E. Physician
Doolan J. F. Draper
Dunn Stanley Carrier
Fallor F. Watchmaker
Fenwick Bros. Engineers
Fenwick T. (Trustees of), Steamboat Proprietor
Fenwick Thomas, Motor Launch Prop.
Forsyth J. Elder Dentist
Foster W. D. Boat Proprietor
Francis A. E. Boots and Shoes
Gonsell Mrs. Laundry
Goulding F. Coffee Palace
Graham W. Signalmaster
Haas Mrs. Boardinghouse
Hardy and Denford Painters, etc.
Harris George Builder
Harris Joseph Contractor
Henderson Joseph, Builder and Undertaker

Howarth G. T. Draper and Mercer
Jarrett W. Palmer
Johnston John Commission Agent
Jones D. Baker
Kenane F. B. Postmaster
Korrey C. Fruiterer
Korrey G. Drayner
Kibble F. Sergeant of Police
Lang J. & Co. Auctioneers
Lang J. J.P.
Lang Emil H. H., Inspector of Nuisances

Lattimore D. Wheelwright
Lawson W. J., Builder and Contractor
Lewis George A., Cordial Manufacturer
Lewis H. T. Carrier
McBurney W. Tailor
McClelland G. S. Photographer
McCurdy Miss Dressmaker
McKinnon E. J.P., Oyster Lessee, Coroner and Mayor
McKay G. C.P.S., &c.

Martin L. A. E., Secretary Richmond River Co-operative S.S. Ltd.
Martin Miss M. Dressmaker
Martin T., J.P. Baker and Mayor
Mason H. Watchmaker
Masonie Hall—E. McKinnon, Sec.
Mearns J. "North Coast Beacon"
Mitchell D. Refreshment Rooms
Mitchell W. R. Farrier
Molins E. R., Agent N.C.S.N. Co.
Morgan T. J. Teacher Public School
Moseley J. W. Hairdresser
Moseley R. Fruiterer
Moss H. A. Butcher
"North Coast Beacon" (The)—J. Mearns, Proprietor
North Coast S.S. Co.—Agent E. R. Mobbs

Parker J. Lighthousekeeper
Pearson H. Mercer, &c.
Prior L. Bookseller, Stationer, &c.
Reimer Miss Dressmaker
Rice B. Carpenter and Motor Launch Proprietor
Richmond River Co-operative Steamship Co., Ltd.—L. A. E. Martin, Secretary

Ross J. Hairdresser
Rudd M. Coach Proprietor
Ryan John Saddler
Sanderson Dr. J. P. Physician
School of Arts—J. Wisdon, Secretary

Halcrow I. J. D. Builder
Hill and Co. Fancy Goods, etc.
Hodgett & Hodgett Builders
Hodder H. Painter
Holmes Mrs. J. Fruiterer

WOOD AND COMPANY CONDUCT CLEAN, STRAIGHTFORWARD BUSINESS.

(Head Office, 810-12 George Street, SYDNEY, Tel. 728)

Coleman Bros.

Vehicles for Hire for any stipulated time by day or night—Only First-class Turnouts provided.

All Boats met.

Livery Stables

Commercial Travellers and general public driven to any part of the District at moderate rates at any time.

Ballina.

Mail Contractor to Bangalow—

Coach leaves Ballina at 12.30; Bangalow at 6 p.m.

BALLINA CONTINUED—

Small L. A. Drapers
Smith Alan Dentist
Smith J. R. Blacksmith, etc.
Smith S. Boots and Shoes
Somerville W. J. Chemist
Starr & Egging Fruiterers
Starr Rev. T. J. (Meth.)
Stirling Mrs. Refreshment Rooms
Stocks J. R. Solicitor
Stone E. J. Saddler
Stone H. B. Saddler
Stone Mrs. H. B. Fruiterer
Street C. B., J.P. Chemist
Temperley T., Proprietor "Richmond River Times"
Tomby J. Laundry
Tulk A. H. Cycle Agent
Walker Rev. H. (C. of E.)
Wells W. Carrier
Whitney A. Fruiterer
Wilson J. R. Dentist
Winton Eliza Ballina Hotel
Woolcott E. N. Town Clerk

BALRANALD.

574 m S. Rail to Hay, coach
thence. Banks, A. B. of Com-
merce Ltd.,
Anderson D. Fruiterer
Ashcroft J. Coach Proprietor
Australian Bank of Commerce Ltd.—
Lachlan Cameron, Manager
Barkmeyer E. Genoa Hotel
Barlett T. E. Cycle Agent
Berry J. M. Homebush Hotel

Boynton and Dawes .. General Store
Bryant H., Plumber and Tinsmith
Comitti F. W., Commercial Hotel, etc.
Comitti P. Carriers' Arms Hotel
Daniel C. A. Stationer, etc.
Divell T. E. Blacksmith
Doherty J. E. Coach Proprietor
Dowling D. M. Shamrock Hotel
Dowling J. E. Auctioneer
Dunne T. Dressmaker
Duryea A. N. Builder
Edwards Charles Newsagent
Faulkner A., Aerated Water Manuf.
Foster Dr. Physician
Freidricksen J. Contractor
Greenham A. Blacksmith
Groz Paul Boots and Shoes
Harben H. L. General Merchant
Harrison A. Dentist
Henderson Ida Dressmaker
Hogue C. R., C.P.S.
Horn James Butcher
King S. Saddler
Linnett H. A. Junction Hotel
McDonald Frank Photographer
McInnes D. C. Wakool Hotel
McMahon C. G. Coach Proprietor
Malney John Hatfield Hotel
Malcolm A. M., Auct., Stock and
Land Agent

Morrison G. Balranald Hotel
Morrison J. T. Hairdresser
Norris H. J. Blacksmith
Pollitt E., Carpenter and Undertaker
Press W. G. Junction Hotel
"Riverina Recorder" Newspaper
Smith J. & Son Woolscourers
Smith, Simpson and Co., Coach
Proprietors
Taylor John Tailor
Thompson Frank Dentist

Urquhart D. (Murray Downs),
Federal Hotel
Ward Thomas Tooleybuc Hotel
Watson E. A. Royal Hotel
White H. Dressmaker
White J. C. Builder
Williams A. A. Store

BANG BANG.

(SEE KOORAWATHA.)

BANGALOW.

350 m. N. Steamer direct, or
Grafton-Tweed Rail direct.
Banks, E.S. and A., Commercial
and N.S.W.

Agricultural Society and Hall—
W. H. Reading, Secretary
Arnold Bros. Blacksmiths
Baldick C. E. Dentist
"Bangalow Herald and Newrybar
Advertiser"—D. Miller, Prop.

BANGALOW HOTEL.—C. Hus-
king, Proprietor (see Advt.)

Bangalow Livery Stables

John Collins, Proprietor. "Phone
21. Vehicles meet all trains.
Passengers driven to any part of
the District. Horses and Vehicles
for hire for any stated time, day
or night. Horses put up and fed.

FERGUSON & TORRENS, Auctioneers, Farm & Stock Agents

SWORN VALUATORS—Probate Valuation Prepared.

Dairy Farms, all sizes, for Lease or for Sale.

Dairy Cattle a speciality.

Write for particulars.

BANGALOW & MULLUMBIMBY, Richmond River, N.S.W.

WOOD AND COMPANY: THE FUNERAL DIRECTORS OF N.S.W.: SYDNEY. (Head Office, 810-12 George Street South. Phone 724)

Bangalow Hotel,

C. HUSKING, Proprietor.

Tariff, 8/- and 4/- per Day.

Permanent Boarders receive every consideration.

BANGALOW.

BANGALOW TIN AND GALVA-
NISED IRON WORKS.—Ted
Bowman, Proprietor (see
Advt.)

Bank of N.S.W.—W. Curnow, Manager
Barnes A. Blacksmith
Beekinsale A. Builder &c.
Blackwell C. E. and Son .. Gen. Store
Bowman Edward Tinsmith
Brown F. Senior Constable
Buckland C. F. Butcher
Collins John Livery Stables
Commercial Banking Co. of Sydney,
Ltd.—A. E. A. Smith, Manager
Condon Mrs. Refreshment Rooms
Corlis C. C., Physician and Private
Hospital
Corlis J. Physician
Coley W. Teacher Public School
Dyer Miss Dining Rooms
E.S. and A. Bank Ltd.—
H. B. Salter, Manager

FERGUSON & TORRENS, Auc-
tioneers, Farm and Stock Agents.
And at Mullumbimby (see Advt.)

Garvey Mrs. Catherine, Proprietress
Grannulla Hotel
Hennah and Keillor Painters, etc.
Husking C., Bangalow Hotel.

(See Advt.)
Irwin Nurse
Larkin Miss Dressmaker
Logan J. Carrier
Loveday Mrs. L. Boardinghouse
McBurney Miss E. Boardinghouse

McCray J. B. Newsagent
Malcolm Rev. F. A. (Wes.)
Martin William Hairdresser, etc.
Miller D. "Bangalow Herald"
Merchant Rev. E. J. (C. of E.)
Miller Rev. R. (Pres.)

Perry W. H. Tailor
Pierce and Arnold Blacksmiths
Piper Robert General Store
Rays W. S. Jun. Builder
Reading George, Gen. Store, Saddler,
Butcher and Baker
Reading W. H., Secretary School of
Arts

Salter H. B., Manager E.S. & A.
Bank, Ltd.
Sampson J. Postmaster
Samuelson Dr. G. S. Physician
Savage M. Blacksmith
Savage Mrs. Confectioner
School of Arts—W. H. Reading, Sec.
Smith A. E. A., Manager Commercial
Banking Co. of Sydney, Ltd.

Snow J. G. Sawmills
Somerville and Adrian Solicitors
Stephens C. F. Chemist
Stephens C. H. Mercer
Sullivan Rev. Father (R.C.)
Summers J. Painter
Thomson and Co., Cordial

Virtue and Noble Manufacturers
Watson W. Stationmaster
Wilson A. Saddler

BANKSTOWN.

(SEE SUBURBAN DIRECTORY.)

THIS well-known Hotel is op-
posite the Railway Station,
and recognised as one of the
LEADING Commercial and Family
Hotels on the Northern Rivers. All
Coaches to and from Ballina leave
this Hotel. MEALS arranged for
at any hour. Large Sample Rooms
newly erected. Porter attends all
trains. CATERING a Speciality

BARADINE.

300 m. N. Rail to Gunnedah or
Dubbo, coach thence. Nearest
bank, Coonabarabran.

Davis Alfred
Davis William Newsagent
Ford E. E. Fruiterer
Hardy Henry Store
Harford Lomas Tattersall's Hotel
Higgins A. G. Store
Masman James Auctioneer
Ryan Edward, General Store and
Sportman's Arms Hotel
Shar F. Store
Treasure J. J. Auctioneer
Treasure John Sawmills

BARBER'S CREEK.

(SEE TALLONG.)

BARELLAN.

357 m. S., via Arrah Park. Bank,
Union of Australia.

Coulter James Fruiterer
Godfrey H. Baker
Keegan James Butcher
McDonald Bros. Grocers
McLeod J. A. Store
Salmon J. & Co. Auctioneers
Walde Bros. Blacksmiths

Bangalow Tin and Galvanized Iron Works

FACTORY CANS & TANKS
a speciality.

TED BOWMAN, Proprietor
BANGALOW. Tin and Iron Worker.

WOOD AND COMPANY INVITE INSPECTION OF FUNERAL PARLORS (Head Office: 810-12 George Street) SYDNEY.

Work done in any part of the
District.

Acetylene Gas Plants manufac-
tured and fixed.

Call or write for Estimates

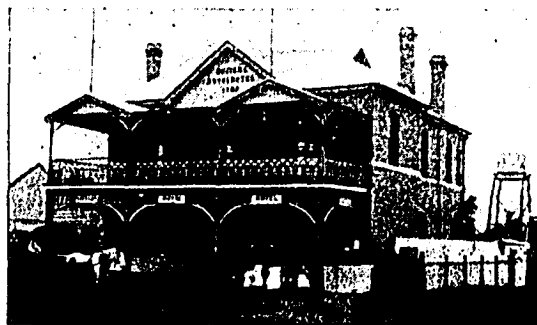

THE NEW ROYAL HOTEL, QUEEN ST., BARMEDMAN. M. SHIELDS, Proprietor.

(LATE OF TEMORA.)

Only Best of Drinks Stocked.

First-Class Accommodation.
Good Stabling and Spacious Yards.
Careful Groom in Charge. Telephone No. 1.

BARHAM.

584 m. S. Rail to Jerilderie,
thence coach via Moulamein, or
via Kerang (Vic.), 586 m. Bank.
National of Australasia, Ltd.

Ashton W. Hairdresser
Barham Sawmilling Co.
Beet Harry Saddler
Bickford Nicholas .. Boardinghouse
Campbell J. Blacksmith
Colville R. C. Sawmills
Cordner Reynold and Co., Auctioneers
Forbes John and Sons .. Brickworks
Forbes Walter Carrier
Irwin C. Contractor
Krugel T. & Zirkel Blacksmiths
Lanyon Ray Cycle Agent
McConnell William, Commission Agent
McPherson Mrs. Baker
Morton A. C. General Store
Nixon John General Store
Pengelase & Kemp .. Timber Merchants
Pernewan, Wright & Co., Ltd.—
J. C. Chanter, Agent
Power Herbert & Son .. Auctioneers
Sutherland A. J. Cycle Agent
Thompson Mrs. R. W. Store
Trenchard E. and Co. .. Auctioneers
Vistalini H. Tinsmith
Wilkins William Barham Hotel

BARMEDMAN.

318 m. S. Rail direct. Bank,
N.S. Wales. Court of Petty Ses-
sions, Grenfell Quarter Sessions.
Ashton and Son Sawmills

Bank of N.S.W.—C. F. Morgan, J.P.,
Manager
Barmedman Agricultural and Horti-
cultural Association.—
P. H. Sheahan, Secretary

"BARMEDMAN BANNER"
(The) Newspaper—Trefle and
Bradley, Proprietors (see Advt.
Temora Section)

Barmedman Race Club—
A. P. Marshall, Sec.
Bruce Alexander Stationmaster
Butler M. Queensland Hotel
Collier Wm. Blacksmith
Convent School—Sisters of Mercy—
S. M. Xavier, Rev. Mother
Coyle John Public School
Donnelly J. J. and Co., Produce Store
Farmers' and Settlers' Association—
W. J. Hanson, Secretary
Farrer Charles Skin Buyer
Ferguson J., J.P., C.P.S. and
Registrar B. M. and D.
Galloway R., Postmaster, Manager
Savings Bank
Carlick J., Bootmaker and Tinsmith
Geoghagan Michael Fruiterer
Gorard J. Baker
Hawkins David, Stock and Station
Agent, etc.

Ray Rev. J. R. (C. of E.)
Lazarus M. Cordial Manufacturer
McCaskill A. Fruiterer
McCaskill Mrs. Ladies' Nurse
McCracken G. Billiard Saloon

Marshall & Rutherford, Produce
Merchants
Marshall Frederick, Barmedman Hotel
Marshall P. Forwarding Agent
Martin C. Sawmills

T. ROWSTON,

Stock and ...
Station Agent,

Properties for Sale.

Produce Merchant,
BARMEDMAN.

Meagher J. and Co., Ltd., Gen. Store
Meagher M. J., J.P.
Minter A. C. Butcher
Minter E. Fruiterer

P. H. SHEAHAN,

AUCTIONEER.

STOCK AND STATION AGENT,
BARMEDMAN.

(Member of Country Stock and Station Agents' Association of N.S.W.)

WOOD AND COMPANY: THE FUNERAL DIRECTORS OF N.S.W.: SYDNEY. (Head Office, 810-12 George Street South, 'Phone 72)



ROYAL HOTEL, BARRABA.

S. J. OVENS, Proprietor.

The Leading Hotel in Town.

Good Accommodation for
Commercial Travellers.

TARIFF—4s. and 8s. per Day.

Morgan C. F., J.P., Mgr. Bank of
N.S.W.

Mullins Rev. J. (R.C.)
Murphy Mrs. A. Store
O'Brien T. J., Tobaccoist and
Newsagent
Pettiford Mrs. A. Baker
Pienle Race Club—C. F. Morgan, J.P.,
Secretary
Raynor Frank Blacksmith
Roper E. P. Harness Maker

**ROYAL HOTEL (The) — M.
Shields, Proprietor (see Advt.)**

School of Arts—R. Galloway, Sec.
Scudamore H. F. Painter
Shaw H. Giles .. P.M. and Warden

**SHEAHAN P. H., Stock and
Station Agent, etc. (see Advt.)**

**SHIELDS M., Proprietor The
Royal Hotel (see Advt.)**

**THOM JAMES, General Store
(see Advt. Temora Section)**

Thornton R. G. Hairdresser

**TREFLE AND BRADLEY, Pro-
prietors 'Barmedman Banner'
(see Advt. Temora Section)**

Tucker Thomas Wm. Butcher
Vest Mrs. Fruiterer

BAROOGA.

440 m. S. Rail to Berrigan, thence
coach 22 m. daily.

Hoyle P. J. Hotel

BARRABA.

342 m. N. Rail direct. Banks,
Commercial Banking Co. of Syd-
ney Ltd., and N.S.W. Court of
Petty Sessions.

Alan J. J. Store
Andrews N. Hairdresser, etc.
Bank of N.S.W.—E. Thomas, Mgr.
Barraba Hospital—G. S. Evans,
Secretary; Nurse Inane, Matron
Barraba Shire Council—D. Capel,
Pres.; H. H. Adcock, Shire
Clerk; W. H. Grant, Engineer
Barraba Turf Club—
D. Capel, President

Blackall R. Chemist
Blackwell E. V. Postmaster
Booth Bros. Butcher
Booth George Billiard Saloon
Brennan B. J. Stationmaster
Cameron M. J. Watchmaker
Cantrell J., Fruiterer and Tobaccoist
Case John Carpenter
Chadd Wm. R. H. Blacksmith

Charlton J. General Store
Cleland G. General Store
Chesbrough & Co. Auctioneers
Chesbrough Mrs. E. A., Proprietress
"Barraba Gazette"
Christie Mrs. Boarding House
Cochrane A. B., Sanitary Inspector
Collinder Rev. Father (R.C.)
Commercial Banking Co. of Sydney,
Ltd.—J. Stevenson, Manager

Condron Mrs. Dairy
Cutmore & Cutmore Bakers
Davis J. Plumber
Dawson M. H., Stock & Station Agent
Dean W. and Smith .. General Store
Douglas W. General Agent
Durie J. H. Tailor, Mercer, etc.
Eames H. Horseshoer
Eldridge P. H. C.P.S., etc.
Fackly J. C. Blacksmith
Farrell Robert John Solicitor
Ferry and Co. (J. H. Durie, Manager),
Tailors
Flood P. Horseshoer
Forster W. J. Saddler
Gillis John Tailor
Goodall F. C. Dentist
Gray M. Butcher
Hamel W. T. Tank Maker
Harris W. D., Secretary Mechanics'
Institute

**HAWKINS THEO. J., Speedwell
Motor and Cycle Agency (see
Advt.)**

Hodge S. Solicitor

KELAHAR BROS.

Royal and Commercial Hotels' Livery Stables,
BARRABA.

Vehicles of all descriptions on Hire. Splendid Stable-Fed Horses and reliable Traps.

Sporting and other Parties driven to any part of the District at
reasonable cost. Commercial Travellers and Samples specially catered for.

'Bus meets all Trains. All correspondence promptly attended to.

WOOD AND COMPANY: FUNERAL STABLES DEPARTMENT, 69-71-73 REGENT ST. (Opp. Mortuary Station, CITY)

THEO. J. HAWKINS,

Speedwell Motor & Cycle Agency,
and South-end Hairdressing Saloon,

REPAIRS of all descriptions to Motors and Cycles effected at moderate cost—workmanship guaranteed.

AGENT for—"F.N." and Abington Motor Cycles; Sewing Machines; Hardy's Monumental Works.

A large stock of Motor Oils, Lubricants and Accessories stocked.

Barraba.

BARRABA CONTINUED—

KELAHAR BROS., Royal and Commercial Hotels, 'Bus and Livery Stables (see Advt.)

Kilgour & Smyth Livery Stables
Lillis, Treloar & Co., Ltd., General Store—P. J. O'Meara, Manager
Limbers & Co. Oyster Saloon
Lockrey T. School Teacher
Love A. Baker
McKechnie Lachlan Builder
McKell Thomas P. Physician

ESTABLISHED 1895.

'Phone 36.

P.O. Box No. 22.

**Barraba and
Manilla News**

H. NEWLING, Proprietor.

Published

Wednesdays & Saturdays.

THE NEWS has a circulation exceeding that of any paper published in the District.

McKidd W. H. Auctioneer, etc.
McManus E. Hairdresser
McNamara Nurse Private Hospital
Mechanics' Institute—W. D. Harris, Secretary

Meulman J. H., Tailor, Boots and Shoes
Morgan G. Cordial Factory
Morrow and Co. General Store
Morrow J., J.P.

Morrow W. J. Mayor
Myers J. Billiard Saloon
Myers J. F. Undertaker, etc.
Newling H., Proprietor "Barraba and Manilla News"

Newton S. Brick and Tile Maker
Osborne A. E. Saddler

OVENS S. J., Proprietor Royal Hotel (see Advt.)

Pacey S. R., Watchmaker, Newsagent, &c.
Pearce F. Poundkeeper
Peterson D. Plumber
Piper and Co. Soap Manufacturers
Pringle W. A. Dentist
Rabe Otto Commercial Hotel
Reilly Mrs. Fruiterer
Robertson J. T. and Co. (Arthur Campbell), Forwarding Agents and Produce Dealers
Robinson J. H. Sergeant of Police
Rodway F. A. Physician
Rose Mrs. Boarding House

ROYAL HOTEL—S. J. Ovens, Proprietor (see Advt.)

Rupp Rev. H. R. (C. of E.)
Ryan J. J. Stationer
Seaton M. Refreshment Rooms
Sharpe A. E. Butcher
Simpson H. Photographer
Sisters of St. Joseph Convent
Smith Bros. Bakers
Strickland Miss Private School
Sutherland Town Clerk
Swain Mrs. I. A. Central Hotel
Town Band—W. J. Morrow, Secretary
Tuffey Charles Victoria Hotel
Viney A. Fruiterer
Viney A. J. Brickmaker
Whentley W. H. Blacksmith
White Harry, Ltd., Forwarding Agents

Williams C. G., J.P., Auctioneer, Coroner, Guardian of Minors, Commissioner for Affidavits

BARRACANYATTI.

320 m. North, via Bowning.
Hobbs William Blacksmith
Myers Mrs. Store
Myers William J., Travellers' Rest Hotel

BARREN JACK.

230 m. S.
Comins T., Mercer and Billiard Saloon
Denson Thomas Greengrocer
Dutch C. Blacksmith
Klein John Greengrocer

Loomes E. E. Baker
McNevin A. Hairdresser
McNulty A. Greengrocer
Martin Percy Bootmaker
Morgan I. H. and Co., Tailors, etc.
Steer J. Store
Swift W. Butcher
Williams E. Store
Woodland Bros. Butchers

BARRENGARRY.

90 m. S. Rail to Moss Vale, Berry or Nowra, thence coach. Nearest bank, E. S. and A., Kangaroo Valley.

Barrengarry Dairy Co., Ltd.
Karnofsky Bros. General Store
Nelson I. S. General Store
Robinson C. Bootmaker
Speering Carpenter
Whitcomb John Blacksmith

BARRINGTON

181 m. N. Rail to Hexham, thence conveyance via Gloucester. Nearest bank, Gloucester

Beaton Bros. General Store
Bourke John C. Blacksmith
Gunn John Fruiterer
Lunders J. Butcher
Smith Thomas Tailor

BARRINGUN.

503 m. W. Rail to Bourke, thence coach. Nearest bank, Bourke.

Coffe J. Royal Mail Hotel
Gill Charles Contractor
Lack James Tailors & Hatters
McKewen John General Store
McNall John Butcher
Watkins E. J. Carriers' Arms Hotel

BARRY.

170 m. W. Rail to Blayney, thence 8 m.
Dover Albert Blacksmith
Fowler J. H. Fruiterer
Graham A. Wheelwright
Hilderbrand A. Store

VICTORIA MILLS,
BATHURST

TREMAIN BROS.,

BRITANNIA MILLS,
BOCCABRI



Our Invincible Flour

Has been Awarded—First Prize Royal Agricultural Show, Sydney.

Medal Calcutta International Exhibition, 1883-4.

Medal Chicago Exposition, 1892-3.

Special Prizes Agricultural Shows at Bathurst.

Gold Medal at Franco-British Exhibition.

FLOUR, BRAN, POLLARD,

Always in Large Quantities, at Market Rates.

Try our Wheat Meal.

CASH BUYERS OF WHEAT

In ANY QUANTITY at MILLS or on any RAILWAY STATION.

BATEMAN'S BAY

200 m. S. By steamer direct. Nearest bank, Moruya.

Annetts Alfred General Store
Denham Mrs. Fruiterer
Guy Geo. T., General Store and Butcher

Perry John Spoke Factory
Pieckett M. T. Shipwright
Robb W. H. Butcher

Rose Samuel Tailor
Ryan William Bayview Hotel
Smith Fredk. Blacksmith, etc.
Thompson Bros. Timbergetters, etc.
Veitch George Baker
Wild James Clyde Hotel

BATHURST.

145 m. W. By rail direct. Banks, A.B.C. Ltd., Australasia, N.S.W., Commercial, City, Savings Bank of N.S.W. and Government Savings Bank. Courts—Quarter and Petty Sessions.

Ahearn J. Blacksmith
Allison J. Professor of Dancing
All Saints' College—G. Sydney Stiles, Principal

Allman E. Bootmaker
Ambrose A. G., Manager Gas Works
Apps and Son Auctioneers
Archer Chas. Painter
Arthur J. T. Chemist

A.M.P. Society—W. M. Bissell, District Secretary

Ashworth J. W. Contractor
Atkins John Fruiterer
Atkins Thomas Builder

Australian Bank of Commerce Ltd.—Charles D. Best, Manager

Aylln Mrs. Dressmaker
Ball Rev. S. O. B. (C. of E.)

Bank of Australasia—H. B. Field, Manager

Bank of N.S.W.—C. L. Kendall, Mgr.

Barnes G. Grocer

Barnett J. Carpenter

Barnett W. Painter

Barrett J. P. Confectioner

Bassett William P. Surgeon

Bathurst A.H. and P. Association—A. H. Newsham, Secretary

Bathurst Bowling Club—A. H. Amos, Secretary

Bathurst Co-operative Store—D. Holman, Manager

Bathurst Coursing Club—W. Howden, Secretary

Bathurst Gas Works—A. G. Ambrose, Manager

Bathurst Hospital—Miss L. Suttor, Matron; A. E. Blackshaw, Sec.

Bathurst Musical Society—O. A. Jarman, Conductor

Bathurst "National Advocate" Newspaper Co.—J. W. Percival, Mgr.

Bathurst Newsagency—George Ellis, Manager

"Bathurst Post" Newspaper—A. Cartrell, Publisher

Bathurst Progress Association—A. H. Newsham, Secretary

BATHURST SOAP CO. (THE)—J. Upfold, Manager. Brands: "Savin" and "Buttercup," 47 Howick st.

BATHURST STEAM LAUNDRY (THE), 47 Howick st.

Bathurst Technical College—G. Longmuir, Resident Master

"Bathurst Times" Newspaper Co., Ltd. Frank S. Bone, Manager

Batterham Mrs. Boardinghouse

Batterham T. Cab Proprietor

Baxter T. Produce Dealer

Bayliss A. H. Milk Vendor

Bazeley Samuel Charles Sharpe, Royal Hotel

Beacham Norman Fruiterer

Beale and Co., Ltd., Piano Manufacturers—A. E. Hutchinson, Mgr.

Beavis O. J. Photographer

Beavis H. O. Photographer

Beck Alfred Grocer

Bell Albert, Fuel and Lime Depot

Bell H. D. Milk Vendor

Begnetts J. Boots and Shoes

Berry W. H. Blacksmith

Bissell William M., District Secretary A.M.P. Society

Blackburn Mrs. Dressmaker

Blackett J. R. Surveyor

Bliss J. T. Brickmaker

Bliss Bros. Brickmakers

Blomfield F. Chemist

Bolton R. General Store

Bolton R. Furniture Warehouse

Bond A. J. Dentist

McSorley's Family Hotel,

Centrally Situated. Telephone No. 16. Every Convenience.

Best Brands of Beers, Wines and Spirits. Excellent Table d'Hôte.

Hot and Cold Water Plunge and Shower Baths. Good Stabling.

Corner Russell and Bentinck Streets,

MRS. MCSORLEY, Proprietress.

BATHURST.

BATHURST CONTINUED—

Boyd A. Photographer
Boyd J. Carrier
Boyd W., Builder, Contractor and Undertaker
Brady W. and Co., Boots and Shoes
Bray Miss E. Teacher of Music
Bray T. Contractor
Briggs T. C. Hairdresser

BRITANNIA FLOUR MILL (THE), BOGGABRI—Tremain Bros., Proprietors (see Advt.)

British and For. Bible Soc.—C. W. Sloman, Secretary
British Pianoforte Co. Depot, Ltd.—H. H. Shepherd, Manager
Brodigan J. Boots and Shoes
Broughton L. W., J.P., C.P.S., Crown Lands Agent
Brown and Pickup Painters
Brown Mrs. C. Grocer
Brown E. V. Haymarket Hotel
Brown Mrs. G. Fruiterer
Brown Rev. W. Marshall (Cong.)
Burgess Mrs. (Milltown) Grocer
Burke A. B. C. Mining Warden
Burns James Store
Burns George Monumental Mason
Bushy Hugh Physician
Butler Walter Victoria Hotel
Campbell Mrs. J. Confectioner
Caples and Co., Carriers and Produce Merchants

Caples M., J.P.
Caples Walter M. Dentist
Carpenter Mrs. J. Baker
Carroll Thos. Saddler
Casey J. W. Butcher
Chew Miss Dressmaker
City Bank (The)—A. Curtis, Manager
Civillian Rifle Club—E. G. Webb, Sec.
Clement R. H. Tailor
Clements and McCarthy, Auctioneers
Clifton Chas. V. Buggy Builder
Close W. Loco. Inspector
Cobb and Co. Mail Contractors
Cole Henry Dairyman
Collier D., Curator Technical College
Comins D. (Milltown), General Store
Commercial Bank—J. Holmes, Manager
Connelly Daniel Coachbuilder
Connelly Miss Teacher of Music
Connolly Mrs. Cash Store
Co-operative Dairying Co., Ltd.—A. E. Pollard, Secretary
Copeman J. J. Architect
Cornwell Chas. Painter
Cornwell J. P. Grocer
Cortis P. F. Dentist
Couch O. E. Sanitary Inspector, etc.

Courtney William Cash Proprietor
Cousins E. B. & Co. Auctioneers

CRAGO F. & SONS LIMITED Millers and Grain Merchants, "Snowdrift" Brand, National Flour Mills

Crago W. H., Manager F. Crago and Sons, Ltd., Haymarket st.
Craig Mrs. H. P. Store
Crammonds Motor Engineers, etc.
Crane W. J., J.P. Dentist
Croaker S. H. Commission Agent
Crofts E. Bricklayer, etc.
Crofts F. Confectioner
Cropley's Ltd. Boots and Shoes
Cross Walter M. Veterinary Surgeon
Crown Laundry (The)
Curley F. Dairyman
Curran Daniel European Hotel
Curran E. J. and D. Tailors
Curtis A. Manager City Bank
Cutler H. and Co. Auctioneers
Dangerfield F. Painter
Darney Miss S. E. Fancy Goods
Davies Mrs. E. Criterion Hotel
Davies James Boots and Shoes
Davis Norman Tailor
Davis W. (Milltown) Butcher
Dawson J. S. Carrier
Dawson S. Mail Coach Proprietor
Dawson Thomas Brickmaker
Delaney Miss Dressmaker
Dewar James Brickmaker
Diocesan Registrar—The Rev. Canon Thompson

Don Laundry (The)—Mrs. Walsh
Donkin G. D. Dentist
Donnelly J. and T. Livery Stables
Donnelly Mrs. Dressmaker
Dowell J. W., District Works Officer
Drew T. Grocer
Drinkwater G. Furniture Dealer
Dunne Miss Dressmaker
Dunne Right Rev. J. (R.C.), Lord Bishop of Bathurst
Dyer Rev. E. (Meth.)
Edgley L. and Co., General Merchants
Edgley L., J.P.
Edye Bros. Saddlers
Elliott H. Coach Proprietor
England George Tailor
Fanis A. Contractor
Fanis C. E. (Milltown) Bootmaker
Evans G. H. Bootmaker
Evans David Plumber, etc.
Evans J. H. P., Bathurst Pharmacy
Eviston J. Clothier

Farker F. Solicitor
Farmers' and Graziers' Association—James Kefford, Secretary
Field Wm. A. (Milltown), General Store and Baker
Finlay Mrs. M. E., Tradesmen's Arms Hotel
Finnan James Hotel Dudley
Fish George, Ltd. Engineers, etc.
Fitzgerald J. D. (Enron), Travellers' Rest Hotel
Fitzpatrick D. J. Brewer
Fitzpatrick J. T. Oxford Hotel
Flanagan Rev. Father E. J. (R.C.), "Bishop's House"
Flanagan H. Sawmills Hotel
Flanagan W. Hairdresser
Fleming and Mollison Coachbuilders
Foran Miss Dressmaker
Forrest H. (Milltown), General Store
French A. Watchmaker
Friendly Societies Association—G. V. Morgan, Secretary

Fruit Market (The)—A. S. Low and Co., Proprietors
Fuller F. H. (Slade and Co.) Music Depot
Gale E. W., Builder and Contractor
Gallagher James Hibernia Hotel
Garment W. T., Skin Buyer, Seed and Produce Merchant
Garriek H. H. Tobacconist
Gartrell A. Publisher
Gartrell W. H. Confectioner
Glasson Frank & Co., Commis. Agents
Glosby E., Stock and Station Agent
Gorman Mrs. T. Nurse
Gornall F. Commission Agent
Gornall Mrs. General Store
Gornall William Wheelwright
Government Savings Bank—C. G. Gillham, Manager
Graustee Reg. Mercer
Gray Alfred Accountant
Gregory A. E. Premier Photo. Co.
Griffin Mrs. J. Wholesale Fruiterer
Grotefent W. Butcher
Gun Club—T. C. Briggs, Secretary
Gunning Mrs. G. General Store
Gwilliam W. Bootmaker
Hall Mrs. M. C. General Store
Hang Chong Storekeeper
Hansard C. A. Tailor and Mercer
Hansard H. House Decorator
Harford C., Sec. Railway Institute
Harris Benjamin, Cosmopolitan Hotel
Harrison and Johnson Butchers
Hart A. H. Hairdresser
Hawkins F. Milk Vendor
Hay G. S. Postmaster
Hayes E. Tinmith
Hayward F. B., Librarian, School of Arts

Hayward W. Painter
Healey Misses Dressmakers
Healey D. J. General Store
Heavne F. Chemist
Heath Mrs. C. Refreshment Room
Henlen H. Solicitor
Henlen Mrs. F. Butcher
Highland Society—A. T. Pringle, Sec.
Hodge W. S. Undertaker
Hodge Mrs. Labour Agency
Hodson Bros. Grocers
Hogarth D. Park Hotel
Hollman J. W. Mail Contractor
Holmes J., Manager Commercial Bank
Hood John (Milltown) Stationer
Hopper Thomas George, General Store and Builder

Horticultural Society—F. B. Hayward, Secretary
Horton John, junr. Blacksmith
Howden Walter Court House Hotel
Hudson Mrs. Fruiterer
Judspeth Mrs. Grocer
Hughes and Co. Watchmakers
Hughes J., J.P.
Hunt Bros. Watchmakers
Hunt Miss Lily Girls' School
Hunter John and Son, Ltd. Boots and Shoes
Hurrell Thos. Occidental Hotel
Ingersole W. Blacksmith
James Adam Tailors' Hall Hotel
Isen J. A. Hairdresser
Jacob S. Carrier
Jagoe Mrs. S. Grocer and Carrier
James Arthur B. Cordial Manufacturer
Jarman C. A., Conductor Musical Society

Jennings F. Dealer
Jentech C. W. Tailor
Jinkinson S. Plumber
Johnson The Misses Dressmakers
Johnson C. Boots and Shoes
Johnson W. Locksmith
Johnstone James Milk Vendor
Jones J. R. and A. Stationers
Jones F. Post Card Store
Jones F. R. (Milltown), Contractor
Jones W. H. Picture Framer
Kahle W. L., J.P.
Kaiser Fred. W. Empire Hotel
Kearney J. H. Hairdresser
Kearney James Coachbuilder
Kelford S. A. Fruiterer
Kelly Miss Dressmaker
Kendall C. L., Manager Bank of N.S.W.

Kenna R. P. Grand Hotel
Kenny J. F. Architect
Keyes Miss F. Ladies' College
Kidd R. W. Baker
Kiehl P. M. Baker
King E. and S. Blacksmiths
Lamuro Mrs. G. L. Fruiterer
Larkin Bros. Mercers
Lavery Rev. J. C.M., Teacher, St. Stanislaus College

Lawler J. Bootmaker
Lawn Tennis Assn.—J. P. Slade, Sec.
Lawson J. Produce Store
Laycock Bros. Blacksmiths
Levins S. Bandmaster
Lewis T. Fruiterer
Little J. D. Loco. Inspector
Long Rev. Canon George M., M. A. (C. of E.)

Lorimer Jas. Hairdresser

LOW A. S. & CO.

Auctioneers, Stock, Station, House, Land, and General Commission Agents and Hotel Brokers (established 1895).

Lowrie J. Engineer Waterworks
Luckhurst T. Tobacconist
McAndrew S. Horseshoer
McAppion N. Fruiterer
McAppion N. J. Boots and Shoes
Macartney H. Oyster Saloon
McClair Mrs. General Store
McDonnell Thomas Hairdresser
McGarry Mrs. Dressmaker
McGee Rev. Father S. H. (R.C.)
MacGowan H. Billiard Saloon
McInnes J. Coach Proprietor
McIntosh and Co. Solicitors
McKenzie R. G. District Surveyor
McLachlan A., Headmaster District School
McLennan W. A. Timber Merchant
McMannin E. Baker
McPhillamy John Solicitor
Macrow A. and Sons Proprietary Ltd., Jewellers, etc.
McSorley J., Tobacco and Billiard Saloon

MCSORLEY'S FAMILY HOTEL. —Mrs. McSorley, Proprietress (see Advt.)

Macnatch Thomas A., J.P., Physician
MacKay H. Dairy
McWilliam J. T. and Co., Wine Depot
Madden John, Boots and Shoes
Maddy W. Wheelwright
Maguire J. W. Butcher
Maier John W. (Milltown), Fuel Merchant
Makepeace John Store
Mallett G. Carrier
Maloney Patrick Mail Contractor
Marks G. H., Optician and Jeweller
Marks Mrs. Dressmaker
Marlin Bros. Tailors
Marriott Rev. John (C. of E.), Dean of Bathurst

Martin Bros. Blacksmiths
Mason George Blacksmith
Massey-Harris Bicycle Co.—R. Cooper, Manager
Massey C. H. Confectioner, etc.
Matthews Miss Dressmaker
Meagher John and Co., Ltd., General Store
Meagher Hon. J., M.L.C., J.P.
Menny Michael Metropolitan Hotel
Meek Rev. B. J. (Meth.)
Miller John and Co. Surveyors
Millison W. Vet. Surgeon
Mitchell E., Supt. Milltown Public School

Mockler Bros. Drapers
Mockler Lawrence King's Hotel
Moore J. Brooke, J.P. Physician
Moore P. Station Master
Morrison A. Bootmaker

MOTOR GARAGE

W. J. O'Shea, Proprietor. Cars for Hire, Repairs Executed. Tel. 194 Bathurst.

Mugridge H. Contractor
Mullumy Miss Dancing Academy
Musical and Literary Association—G. H. Evans, Hon. Sec.
Novitiate (The), St. Joseph's Mount, Convent of Mercy, South Bathurst—Reverend Mother Mary Gertrude Sheehy, Superior-General
O'Brien E. Fruiterer
O'Connor B. P. Boots and Shoes
O'Connor Thomas Shoemaker

Oddfellows' Hall
O'Keefe Miss Dressmaker
O'Leary Miss, Confectioner and Grocer
O'Malley F. Boots and Shoes
O'Shea J. Milltown Hotel
O'Shea Mrs. Dressmaker
O'Shea W. J. Motor Garage
Owen and Co. Drapers
Palmer and McPhillamy, Auctioneers
Pascoe J. Venetian Blind Maker
Pascoe Miss Dressmaker
Paton A. W., junr. Pianist
Patrician Brothers School—Brother B. G. Carroll, Prin.
Patterson G. Painter
Payne Charles (Milltown), Blacksmith
Payne H. H. Grocer
Pencock R. W., Principal, Government Experimental Farm
Pearce Mrs. Milliner, etc.
Peate L., J.P., Baking Powder Manufacturer

Penhall M. Fancy Goods
Penson and Co. Watchmakers
Perceval John W., Manager "National Advocate" Newspaper
Peterson T. A. Chemist
Pettit C. Coach Proprietor
Piper Leslie A., First Nuggel Hotel
Poor Relief Society—Mrs. Kendall, Secretary

Preen and Co., Grocers and Ironmongers
Prisoners' Aid Society—H. Bolton, Secretary
Pruen Mrs. L. Store
Pryce M. Plumber
Pullbrook A. J. Saddler
Purser H. Blacksmith
Quigley Mrs. P. Dairy
Railway Institute—J. C. Harford, Secretary
Redding Bros. Motor Garage
Rigby A., Plumber and Bicycle Agent
Roberts H. Farmers' Arms Hotel
Robertson Rev. J. H. (Pres.)
Robertson J. Surgeon Dentist
Rogers Rev. E. J. (Bapt.)
Ross G. D., Registrar Bathurst Experimental Farm

Royal F. J. Baker and Pastrycook
Rutherford James Mail Contractor
Rutter W. Coach Proprietor
Ryan J. P. Butcher
Ryan P. J. Asst. C.P.S.
St. Mary's College for Girls—The Sisters of Mercy, Mary Justinian Hughes, Mother Superior
St. Stanislaus College—Very Rev. M. J. O'Reilly, President

Saville Miss Grocer
Savings Bank of N.S.W.—C. W. Sloman, Accountant
Sawyer W. G. Funeral Furnisher
Schofield Mrs. Confectioner
School of Arts—F. P. Slade, Secretary
Seaman G. (Milltown) Bootmaker
Sewell Miss O. M. Fancy Goods
Seymour Ellen General Store
Sheldon J. R. Harness Maker
Sherman J. H., junr., Sauce Manufac.
Sherman John, Cordial Manufacturer
Shute W. H. Hairdresser
Simphon H. Carrier
Singer Manufacturing Co., Ltd.—E. Paravicini, Manager
Skardon A. Fruiterer
Skardon George Boots and Shoes
Skating Rink (The)—L. Britten, Manager
Slade and Co. Piano Dealers
Slade H. C. and Co., Auctioneers, etc.

BATHURST CONTINUED—
Sloane Thos. *Globe Hotel*
Sloane C. W., Accountant Savings
Bank of N.S.W.
Smith Francis *Club House Hotel*
Smith G. E. Hairdresser
Smith James *Exchange Hotel*
Smith Mrs. H. General Store
Smith Neil Baker
Smith S. F. Builder
Soulas Con. Oyster Saloon
Stanley A. Furniture Dealer
Stanton J. A. Boots and Shoes
Starr-Bowkett Building Society—
J. T. Slack, Secretary
Stokes G. Pound Keeper
Stratton Nurse
Sutherland H. H., Licensed Surveyor
Sutton Bros. and Bryan Fruitlers
Sutton G. R. and Co., Auctioneers
Sykes Miss Dressmaker
Tangye Bros. Fuel Merchants
Taylor E. H. and Co., Auctioneers
Temperance and General Mutual Life
Society
Thew Mrs. G. Boardinghouse
Thomas William Contractor
Thomas H. B. and Son Coal Dealers
Thomas W. G. Signwriter
Thompson A. G. Solicitor
Thompson G. Tanner
Thompson R. Bootmaker
Thorman A. G. Tailor
Threlk W. H. Bicycle Agent
Threlk U. J. Produce Merchant
Tinsley Walter Plumber
Tong Sing and Co., General Store
Toonhey E. Fruitler

TREMAIN BROS., Proprietors
Victoria Flour Mills and Brit-
anna Flour Mills, Boggabri.
(see Adv.)

Trev James Fuel Dealer
Trevill G. Blacksmith
Turrell E. H. Commission Agent
Tutton D. Tinsmith
Universal Photo Enlarging Co.

VICTORIA FLOUR MILLS
(THE)—Proprietors, Tremain
Bros. (see Adv.)

Veness D. F. W. Town Clerk
Waddell Brothers Fellmongers
Wagg J. Chimney Sweep
Walker and Co. Ltd. Brewers
Walker Rev. E. H. (C. of E.)
Walker Edward, Manager Railway
Refreshment Rooms

Waller G. Fruitler
Walsh Mrs. Laundry
Ward G. Confectioner
Wark and Co. Gasworks
War Sing Fruitler
W.C.T.U.—Mrs. McLean, President
Weil J. Bootmaker
Webb E. and Co., Merchants and
Importers

Webb E. T., J.P.
Webb W. H., J.P.
Wellington Mrs. and Son, Undertakers
and Embalmers
Western Rifle Association—H. Paul,
Secretary
Whalan H. A. Commercial Hotel

Whalan G. Printer and Stationer
White Miss E. Music Teacher
White Mrs. Margaret,
Hotel Marie Hotel
Whitelaw J. Dentist
Williams E. and Co. Drapers
Williams G. Coachbuilder
Williams Hugh G., Business College
Williams J. (South), Public School
William T. W. Watchmaker
Wilson and Flood, Refrigerating
Works
Wilson James, *Edinboro' Castle Hotel*
Wilson W. Dealer and Carter
Wilson W. H. Milk Vendor
Wing Hing Loong and Co., Gen. Store
Winter L. Watchmaker
Wood and Co., Refreshment Rooms
Wright, Heaton and Co., Ltd.
Wright E. A. Forwarding Agents
Wright E. A. Carpenter and Builder
Writer Miss Nurse
Yates J. E. Carrier

BATLOW.

333 m. S. Rail to Mount Doreh,
thence coach. Nearest bank,
Adelong or Tumut.
Barberie Oliver Fruitler
Bell George Baker
Bell Mrs. J. Newsagent
Garner E. A. General Store
Hides John Sawmills
Hourigan John D. Butcher
Patterson Andrew *Batlow Hotel*
Phillips R. T. Store
Prowse James Coach Proprietor
Tinnis R. R. Commission Agent
Webber P. Blacksmith

BAULKHAM HILLS.

19 m. W. Rail to Parramatta,
thence Train.
Batchelor W. P., Commission Agent
Brien Miss E., Refreshment Rooms
Burton George Carpenter
Fox F. G., J.P. "Roxborough"
Horwood D. P. & Sons, *Royal Hotel*
Price J. J. Post Office Store
Smith H. Bootmaker
Thompson C. H. General Store
Woodlyatt E. C. Baker

BAWDEN BRIDGE.

(SEE ORARA.)

BAYVIEW.

20 m. N. Steamer to Manly, thence
coach. Nearest bank, Manly.
Williams J., Tea Rooms and Boat
Proprietor
Roche N., Postmistress and
Storekeeper
Simpson A. M. General Store
Thackeray Mrs. C., "Illini."

BEAGLE BAY.

McMillan G. Sawmill and Store

BEAR HILL.

426 m. N. Rail to Glen Innes.
Koala Gold Mine

BECKOM.

332 m. S.
Burne Bros. Store
Harrison & Bennett Auctioneers
Price John Blacksmith
Ryan John Builder
Wake & Conrick General Store

BEDGEREBONG.

294 m. W. Via Forbes 20 m.

BEECHWOOD.

256 m. N. By steamer, via Port
Macquarie. Nearest bank, Wau-
chope
Bartram Arthur J. Blacksmith
Craig W. Butcher and Undertaker
Dart J. C. General Store
Nicol Henry B. General Store
Ryle Thomas *Beechwood Hotel*
Stewart C. and Co. General Store
White Richard Saddler

BEECROFT.

17 m. N. Rail direct.

Andrew W. L., Land and Estate Agent
Booth A. L. Chemist
Bullman & McNeil Bakers
Bywater Miss Draper
Cunneen P. Butcher
Faulkner W. T. Plumber
Hall W. Bootmaker
Higgins Samuel Store
Lutherburrow John Carrier
McKay John Builder
Martin A. Carrier
Nixon William Architect
Rygate C. D. H. Physician
Savage S. L. General Store
Seale O. Dentist
Sullivan & Smith Laundry
Vernon H. G. Dentist

BEE MOUNTAIN.

470 m. W.
Gildea R. Hairdresser
Hannier W. Produce Store
Lowe Samuel Blacksmith
Martin Michael Hotel
Milton M. Store
Rankins T. Mail Contractor

BEGA.

330 m. S. Steamer to Tathra or
rail to Cooma, coach thence.
Banks, A.H.C. Ltd., Commercial,
N.S.W., Australasia. Courts—
Quarter and Petty Sessions.
Abdullah Anthony Hawker
A.B.C. Ltd.—P. Fraser, Manager

Anderson R. E., Shire Clerk, Mumbulla
Anderson Charles Plumber
Barnham Bros. Motor Garage
Bank of Australasia—W. O. Taylor,
Manager
Bank of N.S.W.—S. R. Hart, Manager
Barber John Blacksmith

Barnes Colin E., J.P., C.P.S.
Battye Miss Boardinghouse
Bega A. and P. Society—W. A. Zingel,
Secretary
Bega Benevolent Society—
Mrs. W. Manning Brown, Sec.
Bega Creamery Co.
Bega District Hospital—Ernest
Chegwidden, Secretary
Bega District Jockey Club—
W. A. Zingel, Secretary
Bega Labour Settlement—
C. E. Barnes, Local Manager
Bega Photo Studio—H. Morton
Beresford H. *Imperial Hotel*
Bland and Cunningham Solicitors
Blomfield H. M. Solicitor
Boardman G. H. M. Painter
Boardman W. M. Upholsterer
Bout W. "Budget" Newspaper
Bouquet L. N. Builder
Braine W. H., J.P. Stationer
Bruxley W. H. Tobaccoconist
Brown W. I. Auctioneer
Brydon D. Store
Byrne M. J. Mason
Cahill D. J. General Store
Carroll John Tinsmith
Civillan Rifle Club—W. A. Kneen, Sec.
Clark F. A. and Co., Provision Store
Clarke John, Machine Agent and
Stationer

Cole Mrs. J. Fruitler
Commercial Banking Co. of Sydney,
Ltd.—E. C. Bingenmann, Manager
Condon John, "Bennoka Advocate"
Convent School—Sisters of St. Joseph
Cook Charles Cooper
Cornell & Self Chemists
Corrigan Michael J., Coach Proprietor
Curtis W. T. J., J.P. Solicitor
Curwood Rev. J. (Meth.)
Dibley C. Livery Stables
Duggan M. J. and Co., General Store
Ellis W. J. Inspector of Nuisances
Ensor E. W. Bookbinder
Evershed M. F. Physician
Fisher F. J. Town Clerk
Fisher H. E. Baker
Ford S. R. Boots and Shoes
Goetz F. Produce Dealer
Grassick C. C., B.A., Public School
Green F. W., Watchmaker and Jewell'r
Gunning Rev. Father J. J. (R.C.)
Guthrey and Beakey Contractors
Haigh W. Fruitler
Beady Edward Dentist
Heady F. G. Dentist
Henderson John Auctioneer
Henderson R. W. Auctioneer
Hood A. Tinsmith
Howell Dr. Physician
Hughes H. Boots and Shoes
Hughes J. Bootmaker
Hume Mrs. Commercial Hotel
Jackson J. E., J.P., Cordial

Jardine Henry, "Standard" Newspaper
Jones A. B. Tailor
Joseph Peter Hawker
Kneen W. A. Tailor
Lassen Olaf Builder
McDonald Miss K. Dressmaker
McGuire P. J. Storekeeper
McKern F. W. Dentist
McMahon Marshall, P.M.
McNamara Patk. Butcher
McPhee A. Coach Proprietor
Magner James M. Blacksmith
Manning P. and Son, Undertakers
and Builders
Manning William, Builder and Mayor
Manns Miss Fruitler

Marshall Joseph, Physician and
Deputy Coroner
Martell P. Fruitler
Mohr B. Basketmaker
Morgan A. General Store
Morton H. Photographer
Mumbulla Shire Council—W. C. Al-
len, Pres.; K. E. Anderson,
Clerk; W. V. Miller, Engineer.
Newlyn W. Coachbuilder
Nolan C. Oyster Saloon
Norris D. B. Bicycle Depot
Nybeck Jacob Contractor
Organ A. Boots and Shoes
Owens-Mell Archdeacon T. E. (C. of E.)
Orniston J. J. Dentist
Payten R. G. Coach Proprietor
Pell E. L., J.P. Auctioneer
Petersen & Gjestrup, Motor Garage
Phillips John Coffee Palace
Phillips S. R. Refreshment Rooms
Rheinberger & Britten Blacksmiths
Rheinberger John Builder
Rheinberger Miss Dressmaker
Rixon Wm. Auctioneer
Rixon J. R. *Family Hotel*
Rodd and Chedwidlen, Boots and
Mercery

Rosehall Phillip General Store
Rosevear and Degenhardt,
Rutter J. S., Manager Gas Works
Ryan Bros. Painters, etc.
St. John's Institute—E. Chegwidden,
Secretary
St. Patrick's Debating Society—
J. F. Whitney, Sec.
School of Arts, Miss Ferguson,
Secretary and Librarian

Scott C. W. Butcher
Sharp & Blacker Auctioneers
Sharpe A. R. Tobaccoconist
Sirl James Poundkeeper
Smith Mrs. Boarding Estab.
Smith W. A., Proprietor "Southern
Star" Newspaper
Solomon A. Tobaccoconist

SOUTH BRITISH INSURANCE COMPANY, LTD.—ROD. W. HENDERSON (Fire, Marine and Accident), Agent.

Spence J. Jun., Produce Merchant
and Butcher
Spence Thomas Tanner
Spindler F. Boots and Shoes
Stokes *Central Hotel*
Sturah Fredk. H. Saddler
Tally A. Contractor
Taylor E. and Co. Bakers
Teachers' Association (Bega Dist.)—
E. C. Benjamin, Secretary
Thomas Thos. and Co., Wine and
Spirit Merchants

Tonkin W. Contractor
Tuckfield C. R. Hairdresser
Underhill Hy., *Bank Hotel* and Butcher
Underhill and Thatcher Builders
Von Arnheim F. S. Surveyor
Walker William Tinsmith
Warren H. Blacksmith
Watling W. Saddler
West Dawson Chemist
Wheeler G. W. Coach Proprietor
Whyman and Brooks Coachbuilders
Wickham E. M. and Co. Store
Wilson A. M. *Royal Hotel*
Wynne Charles *Metropolitan Hotel*
Young W. Boots and Shoes
Zeigler J. Monumental Mason

Zingel E. and Co., Undertakers and
Builders
Zingel F. Baker

BELALIE.

(NEAR BOURKE.)

537 m. W. Rail to Bourke, thence
coach. Nearest bank, Bourke.
Allen Thomas *Belalie Hotel*

BELFORD.

137 m. N. Rail direct. Nearest
bank, Singleton.
Belford Concentrated Milk Co.
Benson J. Wine Shop
Crowley Timothy Wine Shop
Hooker F. General Store
McCosker Bernard Butcher

BELLAMBI.

44 m. S. Rail direct, Nearest
bank, Bulli.
Abbotson P., Inspector of Nuisances
Ballantine W. Contractor
Barton H. Stationmaster
Bellambi Music Hall—J. A. Ferguson
Bellambi and South Bulli Coal Mines
—A. E. O. Sellers, Manager
Blomfield W. Boardinghouse
Bradley J. Milk Vendor
Broken Hill Prop. Co., Ltd., Coke
Works. J. McMeckan, Manager
Ferguson J. A. *Bellambi Hotel*
Hawarra Fireclay and Brick Co., Ltd.,
Works Office—A. Gilsen, Manager.
Sydney Office, 2 Bridge st
Jones E. A. and Co., General Store
Mannix W. Fuel Merchant
Mitchell Mrs. Boardinghouse
Watson J. Newsagent
Watson R. Postmaster

BELLATA.

382 m. N., via Narrabri. Bank,
Commercial of Sydney, Ltd.
Berry Henry Woolcourer
Boland Roger, Stock and Station Ag't
Challen R. Auctioneer
Duff E. J. and Co. Auctioneers, etc.
Duff Erle Auctioneer, &c.
Duff James Hotel and Butcher
Hinds John Baker, etc.
Hop Loong Fruitler
Michael Samuel Store
Miller William Sawmills
Richardson W. Butcher
Shore E. Hairdresser
Thorsley W. Tinsmith
Trayburn H. G. Blacksmith
Wilde W. A. Store

BELLBROOK.

443 m. N. Rail to Armidale,
thence 85 m.; or steamer to
Kempsey, thence 85 m.
Crossman Henry Sawmills
Davis Alfred J. Butcher
Hunter Bros. General Store
Robinson A. H. Builder, etc.

BELLEVUE.

(SEE JEMBAUMBUNG.)

BELLINGEN.

250 m. N. By steamer direct. Banks, Commercial Bank of N.S.W., Bank of A. Court Petty Sessions, Kempsey Quarter Sessions. Alderson W. Mercer Atherton W. Builder Baker F. R. H., Auctioneer and General Agent Bank of Aust.—F. H. Doyle, Acting Manager Bank of N.S.W.—E. F. Brown, Manager

Belling Central Co-operative Butter Co., Ltd. Belling Shire Council—R. Black, Pres.; J. W. Metcalfe, Clerk; J. J. Gardiner, Engineer Belling Timber Co., Ltd. Benjamin Phin. Hairdresser, &c. Black A. Exchange Hotel Blackmore W. P. Solicitor Boulton H. J. P., Proprietor "Northern Courier" Boyle James Tinsmith Campbell Mrs. E. M. Newspaper Prop. Chusell W. E. Jeweller Chidley E. W. J. P. Solicitor Commercial Banking Co. of Sydney, Ltd.—G. B. Mossman, Manager Conaghan B. Federal Hotel Craig Thomas Wheelwright Crighton W. Boot Merchant Dillon P. C. Store Dale Harry Fruiterer Dalmeny Hospital—Nurse Lewis, Matron Doepel F. Sawmills Donoghue M. Tailor Evans H. A. Surveyor Farlow Charles Hairdresser Ferris H. R. Schoolmaster Fluney R. Postmaster Greenhalgh J. Carrier Greer H. O. Butcher Hammond & Wheatley, General Store Hammond G. O. J. P. Wheelwright Hammond W. J. P. Store Harris D. Saddler Hindmarsh S. S. Auctioneer James H. L. Solicitor Jessop Percy, Seed and Produce Merchant

Jordan R. Blacksmith Kearns P. Road Contractor Kenney A. D. Livery Stables Kirkland H. W. Auctioneer Lee Leslie Fancy Goods Melvian John Road Contractor McNally Leo Coachbuilder Maher W. H. Carrier Mills W. Watchmaker Mitchell W. Photographer Moody Ernest Carrier Moore George Builder Mumford T. Builder Myles T. Physician Nemia Dispensing Co. Newton H. S. Dentist Nixon Rev. H. R. (C. of E.) Piggott Samuel J. Saddler Rankin Harry Mercer and Draper Raymond A. M. Butcher Raymond Edward, J.P., Wheelwright Rees R. Carrier Roberts Rev. S. C. (Meth.) Samlo Arthur Provision Merchant Sawyer and Ellis Blacksmiths School of Arts—P. Jessop, Secretary Smith N. S. Baker Stein E. Sen. Constable

Suthrien George Store Upper Belling Co-operative Butter Co., Ltd. Viner W. S. Tinsmith Wheeler S. Fruiterer White F. S. Auctioneer White James S. Livery Stables Williams W. T. Carrier Woolford A. B. Chemist Wunderlich A. E. Boots and Shoes Yarwood Rev. J. W. (Pres.) Yeoman & Trees Tinsmiths

BELLINGER HEADS.

230 m. N. By steamer. Atherton Sarah Store Harden F. Blacksmith Charlton W. Fruiterer Deer W. General Store Eichmann E. Sawmills and Store Ellis Alfred and Henry, Store and Sawmills Flack Matthew Inker Mulligan F. J. Ocean View Hotel Sullivan A. M. Butcher Wilson A. Hairdresser Wilson W. R. Fruiterer

BELL'S CREEK.

190 m. S. Rail to Tarago, thence coach 42 m. Crozier W. J. Confectioner

BELMONT.

123 m. N. Rail to Cockle Creek, thence ferry boat. Nearest bank, Wickham. Allison C. H. Store Anderson Alfred Baker Bryant George Orchardist Bryant Thomas Orchardist Cobbin William Dealer Dunn T. Boat Proprietor Marks G. and C. Orchardists Marks Henry Orchardist Marks James Orchardist Simpson M. H. Apiarist Struckwiel William J. Butcher Valentine Miss Dressmaker Wakeham R. Boat Proprietor Williamson John A. Builder Yarsley J. H. Belmont Hotel Yee Sing Dealer

BEMBOKA.

314 m. S. Rail to Cooma. Nearest bank, Candelo, 16 m. Allen W. C. General Store Bemboka Co-operative Butter Co., Ltd. Bodinnar E. Coachbuilder Brown Mrs. Jas. Milliner Clarke George Tailor Champneys F. D. Auctioneer Finn Bros., Newsagents & Gen. Store Gorman J. J., "Bemboka Advocate" Guthrie and Beakey Contractors Irwin Edward J. Sawmills Jarvis George Baker Keys John Blacksmith Maunder H. Queen's Hotel Mudde A. G. Colombo Hotel

O'Neill Edward Baker O'Neill Miss Dressmaker Rawson Bros. Carriers Somers John Tinsmith True George Blacksmith Wilton H. J., Builder and Undertaker Wilton Charles T. Butcher Wilton Mrs. S. Fruiterer Worland Joseph Fruiterer, etc.

BEMUNNELL CREEK.

Near Warren. Tollmurst A. Carriers' Arms Hotel

BENDEMEER.

306 m. N. Rail to Moonbi, coach thence. Banks, Tamworth or Uralla. Blair James Mail Contractor Breston O. R. Carrier Brett F. and H. Carriers Brett Geo. Carrier Douglas Edward Carrier Fitzgerald G. W. Produce Dealer Gordon A. Bootmaker Haines Jos., Gen. Store and Newsagt. McGinty Frederick (Bendemeer and Moonbi), Mail Contractor Macleough Salia Store Murray P. O., Stock and Station Osborne A. W. Butcher Osborne J. Carrier O'Toole W. P., Stock and Station O'Toole Walter Federal Hotel Riordan John Builder

BEN LOMOND.

401 m. N. Rail direct. Nearest bank, Guyra. Hollow R. General Store Jay J. Blacksmith Little J. General Store Roxby Peter General Store

BERCALIA.

247 m. S. Steamer to Moruya, coach thence. Nearest bank, Moruya. Anderson Robert J., General Store, Newsagent and Postmaster Hergalia Cheese Factory—C. H. Hutchings, Manager

BERMAGUI.

246 m. S. Rail to Tarago, coach thence via Braidwood, Moruya, and Cobargo; or steamer direct. Nearest bank, Cobargo. Adamson Mrs. R. Fruiterer McIntosh J. A. General Store Reid Bros. Sawmills Rodd S. W. Horse Shoe Bay Hotel Sinclair Samuel Saddler Stewart T. Butcher Thornton John (South) Store

WILLIAM PYLE,

Tel. No. 4
P.O. Box No. 12

UP-TO-DATE STEAM
CHAFF-CUTTING PLANT.

Berrigan Produce Store.

Cash Buyer Wheat, Oats and Chaff.

FLOUR, BRAN, POLLARD,
CHAFF AND OATS always on hand.

BERRIGAN.

BERRELLAN.

95½ m. S. By rail or steamer to Nowra, conveyance thence. Nearest bank, Nowra. Aldous Arnold Wheelwright, etc. Morrison J. and J. Butchers Woodhill and Co. General Store

BERRIDALE.

234 m. S. Rail to Cooma, coach thence. Nearest bank, Cooma. Acheson Daniel Blacksmith Avery W. T. Contractor Brown F. J. Builder Brown G. A. Cycle Agent Dalgety Shire Council—D. Crisp, President; D. J. O'Rourke, Shire Clerk; J. O'Neill, Shire Engineer Deegan James R. General Store McMillan D. Auctioneer Mackay Geo. W. General Store O'Brien Edmund Jos., junr. Dealer

Searlett Bros. Contractors Simmons Alfred J. Baker Walters Joseph E. Fruiterer Weston J. O. Butcher

BERRIGAN.

440 m. S. Rail direct. Banks, Commercial, Union. Court Petty Sessions, Albury Quarter Sessions Barnes H. A. Coach Proprietor Berrigan Amateur Race Club—L. R. Mitchell, Sec. Berrigan Shire Council—H. Vagg, Pres.; W. Jermyn, Shire Clerk; H. E. Threlfall, Shire Engineer; Thomas Bleasdale, A. R. S. L., Sanitary Inspector. Berrigan A. and H. Society—T. E. Crowther, Secretary Berrigan Coursing Club R. Wardrop, Secretary Berrigan Golf Club—L. A. Brown, Sec. Berrigan Plenic Race Club—S. R. Macpherson, Secretary Berrigan Rifle Club—H. Martin, Sec. Berrigan Tennis Club—D. A. Scotch J., Secretary Bond Mrs. E. S. Marnalong Hotel Brown S. Cycle Agent Burwood E. Builder and Contractor Cahill Mrs. J. J. Boardinghouse Carter F. B. Blacksmith

Citizens' Tennis Club—J. Harding, Secretary Clarke Rev. Father Owen (R.C.) Clayton E. Baker Clifton & Hall Photographers Clifton D. Baker Commercial Bank of Sydney, Ltd.—J. W. Nicholas, Manager Corcoran David Hairdresser Corcoran Mrs. M. Berrigan Hotel Crowther T. E. Fancy Goods Dawson D. Carpenter Davidson W., Livery Stables and Mail Contractor Davidson Mrs. W. Teacher Piano

Hickey M. Butcher Hughes B. C. Public School Jamieson George Sawmills Jarratt George Saddler Jarratt Mrs. J. Nurse Jerilderie and Berrigan Caledonian Society—R. Wardrop, Secretary Johnston W. Fruiterer Kelly and McGrady, General Store Levy H. W. Federal Hotel McCarron Rev. R. J. (Pres.) McGrady E. Royal Hotel McGuigan A. Blacksmith McNamara John and Co., Auctioneers, etc. McSwiney Thomas Joiner, etc. Martin James Saddler Massey-Harris Co. Nicholas J. W., Manager Commercial Banking Co. of Sydney, Ltd. O'Brien J. Tailor Oldham E. P. Medical Practitioner Pfaff E. Watchmaker Powell Miss M. Teacher Prosser J. C. General Store

.. The .. Berrigan Advocate.

Published Every Friday
Morning.

CIRCULATES THROUGH RIVERINA
AND NORTHERN PORTIONS
OF VICTORIA.

R. WARDROP,
Proprietor.

Dunn P. and F. H. Farmers Evans W. Carrier Fleckno Mrs. F. Dressmaker Fleming Rev. Father J. J. (R.C.) Forester P. Cycle Agent Foster J. A. Tailor Fox C. Stationmaster Gedye Ernest General Store Grenell Miss A. Dressmaker Grenell William Brickmaker Haines H. J. & Co. Agents Hardy J. J. Manager Union Bank Harper & Scoullar Misses, Dressmakers Harris J. and H. General Store Harrison P. V. Stock Agent Hazen J. Carpenter Heald S. H. Physician

PYLE WILLIAM, Wheat Buyer and Produce Merchant, etc.
(see Advt.)

St. Columba Convent Presentation Nuns—M.M. Agatha, Rev. Mother School of Arts R. Wardrop, Sec. Schweiker Mrs., Librarian, School of Arts

Searle E. E. Hairdresser Shaw A. Tinsmith and Plumber Simpson Henry Acting C.P.S. Small F., Postmaster and Rgr. B.M. and D. Struck R. Soap Manufacturer Union Bank—J. J. Hardy, Manager Verso Rev. J. (C. of E.)

WARDROP R., Proprietor "Berrigan Advocate," and Secretary School of Arts (see Advt.)

Whitty Harold P. Solicitor Wright A. J. Bootmaker

BERRIMA.

92 m. S. Rail to Moss Vale, conveyance thence. Nearest bank, Moss Vale. Allen H., Baker and Produce Dealer Berrima District A.H. and I. Society

BERRIMA CONTINUED—
Berrima District Hospital—
Nurse Tarrant, Matron
Harper J. Surveyor-General Hotel
Lambert L. S. Coach Proprietor
School of Arts—J. Armfield, Secretary
Taylor Alfred Butcher

BERRY.

84 m. S. By steamer or rail direct.
Banks, Australasia, Commercial,
E.S. and A. Court Petty Sessions,
Wollongong Quarter Sessions.
Anstey C. G., Librarian School of Arts
Bank of Australasia—
D. J. L. Ruckett, Manager
Bennie William Boots and Shoes
Berry Agricultural Association—
A. McConaghy, J.P., Treasurer;
C. W. Osborne, Secretary
Berry Co-operative Dairy Company,
Ltd.

Berry Estate Office—
James Robertson, J.P., Manager
Berry Golf Club—H. Cox, Secretary
Berry Progress Association—
C. W. Osborne, Secretary
Black C. M., Postmaster and Reg.
B.M. and D.
Blow J. Cycle Agent
Bolt Mrs. R. Cordial Manufacturer
Brooke W. H. Commercial Hotel
Bruce H. Sec. David Berry Cottage
Hospital, and Insurance Agent
Cockerill W. H. Blacksmith
Commercial Bank of Sydney—
A. W. McConaghy, Manager
Convent School—The Sisters of St.

Joseph
Connors S. J. Blacksmith
Cox H. Dentist
David Berry Cottage Hospital—Sister
E. M. Medical, Matron; H.
Bruce, Secretary
English J. Boardinghouse
E.S. and A. Bank—S. G. Banfield, Mgr.
Foxground Dairy Co. (The)—
R. Wendham, Manager

Gillam Geo. Painter, Town Clerk
Georgs Karl Physician
Government Stud Farm (The)—
P. F. Quirk, Manager
Graham J. B. General Store
Hannan E. J., Proprietor "The
Berry Register"

Illawarra Racecourse Ltd.—
E. L. Johnson, Secretary; E. J.
Hannan, District Representative
Jacobs J., Secretary School of Arts,
and Station Master

Jameson R. A. Baker
Jarrett J. H. Fruiterer
Johnston A., Undertaker and Builder
Johnston R. A. Sawmill
Jones Thomas M. Saddler
Kelly Thomas Carrier
Lewers Thomas R. Physician
Lord W. Draper and Grocer
McLivide D. Tailor
McLay Thomas Agent I.S.N. Co.
Moore R. Boots and Shoes
Morschel Paul Carpenter
Nash George General Store
New Zealand Insurance Co.—
H. Bruce, Agent
Osborne Chas. W. Solicitor
Public School—C. G. Anstey, Principal
Pulman Thomas Carrier
Quirk P. F., Manager Government
Stud Farm
Roberts Mrs. Boardinghouse

Roberts Misses Dressmakers, etc.
Schofield A. J. Butcher
Scholes W. J., Great Southern Hotel
School of Arts J. Jacobs, Secretary
Shaw H. V. Hairdresser
Shepherd T. M. Bootmaker
Stewart and Morton Auctioneers
Thompson S. Hairdresser
Towers F. and Co. General Store
Towers F., J.P.

J. A. TRIMBLE, BERRY LIVERY and BAIT STABLES

**Vehicles of all
descriptions on hire.**

Daily Service to Kangaroo
Valley,
5/- single, 7/6 return,
at 2.15 p.m.
All Trains met.

Turner J. Wood, Coal, etc.
Upjohn Rev. J.
Waddell A. and Co. General Store
Westropp F. S. M. Acting C.P.S.
Woodhill Co-operative Butter Factory
(The)—J. King, Manager

BETHUNGRA.

274 m. S. By rail direct. Nearest
bank, Cootamundra.

Black William Fruiterer
Bolton James Blacksmith
Coughlan D. J. Commission Agent
Hogan Bros. General Store
Foley Mrs. S. Fruiterer
Levett Mrs. J. Fruiterer
Mahon Richard Skin-buyer
Muller Fred. Blacksmith
Orchard A. E. Hotel
Smith E. C. Store
Yntes and Co. (Fred. Whiles), Store

BEXHILL.

356 m. N. By N. C. and R. R.
steamer to Lismore, thence rail
6 m. Nearest bank, Lismore.

Bulmer F. Bezhill Hotel
Calren S. Blacksmith
Lismore Dry Press Brickworks Co.,
Ltd.
Nash W. Baker
Stewart J. C. Store
Yager P. Butcher

BIBBENLUKE.

310 m. S. Rail to Cooma, or
steamer to Merimbula, convey-
ance thence. Nearest bank, Bom-
bala.

Binstadt C. J. Bibbenuke Hotel
Binstadt P. J. Store
Murdoch William Blacksmith

BIGGA.

199 m. S. Nearest bank, Crookwell.
Campbell George Blacksmith
Hearne P. J. General Store
McGuinness George Fruiterer
Marks James Federal Hotel
Marks John M. Auctioneer, etc.
Tranter Joseph Butcher
Webster Horace General Store

BILLINUDGEL.

(LATE THE POCKET.)

364 m. N. Steamer to Byron Bay,
thence by rail. Bank, E.S. and A.

Halpin J. Hairdresser
Henry & Oliver Blacksmiths
Kilminster T. H., Store and Post Office
Loke James Butcher
Lonsdale A. E. Tramway Hotel
Ringland Henry Baker

BILLY'S LOOKOUT.

334 m. W. Rail to Forbes, thence
coach via Marsden. Nearest bank,
Wyalong.

BIMBI.

328 m. S. Rail to Grenfell.

Bearley W., J.P. Contractor
Ellis and Napier General Store
Gault Hugh Sawmills
Hefferman M. Hairdresser
Lewis W. Butcher
Millard E. Sawmills
Norton John Hotel
Quinn P. Mail Contractor
Robinson G. Store
Robinson L. Agent
Sweeney Mrs. E. Baker, etc.

BINALONG.

210 m. S. By rail direct. Bank,
A.B. of O., Ltd.

Brown Edward P. General Store
Convent School—Sisters of St. Joseph
Cunio Antonio, Baker and Fruiterer
Cutts J. Draper
Gannan Francis Boots and Shoes
Lyons W. C. Commercial Hotel
MacDonald Jeremiah, Boot Repairer
McGillivray W. Blacksmith
Moore Edward Fruiterer and Baker
Preston Bros. Auctioneers, &c.
Regan James Royal Hotel
Shield J. Road Contractor
Tracey Pierce Blacksmith



For FURNISHED COTTAGES, apply to COLLIER'S CENTRAL ESTATE AGENCY.

BLACKHEATH.

Unequalled for the purity
of its Atmosphere

COLLIER'S

Goods unexcelled for
QUALITY.

Telephone No. 9 Blackheath.

BINDA.

173 m. S. Rail to Crookwell,
thence coach 13 m. Nearest
bank, Crookwell

Boys R. J. Blacksmith
Brennan Mrs. M. Fruiterer
King Harriet Store
McIntyre Bros. General Store
Seaman J. D. Baker
Wong Sang Harry, Butcher and Store

BINGARA.

378 m. N. Rail to Warialda,
thence coach 22 m.; or rail to
Gravesend, thence coach 27 m., or
rail to Manilla, coach thence 66
m. Bank, Commercial of S.
Courts of Quarter and Petty
Sessions.

Anderson Ernest Bootmaker
Anderson William General Store
Armstrong S. Riverview Hotel
Basser S. A. Imperial Hotel
Bates E. Builder
Bond & Williams Tinsmiths
Borthwick A. H. Dentist
Bowman Henry Wine Shop
Bridger J. T. Blacksmith
Brown Eli Billiard Saloon
Brown George H. (Top Bingara), Store
Bull A. W. H., J.P. Auctioneer
Bull E., J.P.
Bull W. H. Produce Store
Byrnes J., J.P., General Store and
Flour Mills

Carlos F., Fancy Goods and H'dresser
Coberoff J. Contractor
Commercial Banking Co. of Sydney,
Ltd.—W. C. Hildy, Manager
Cortell & Tierney Cabinetmakers
Dean Colln Tailor
De Marco E. Physician
Elkington H. General Store
Fader J. and Co. General Store
Fay H. J., Cordial Manufacturer

and Store
Finkenagel W. Store and Miller
Grayson T. H. Saddler
Gregory T. Bootmaker
Gwydir Shlr Council—J. C. L.
Veness, Pres.; J. F. Doyle, Shlr
Potter Geo. Dealer
Simenack Peter W. Builder
Spies U. & F. Engineers

Hansen Peter Builder
Hart J. W. Physician
Hartmann A. H. Saddler
Holman & Schroder Misses, Dressmakers,
Johnstone R. Watchmaker
Kannar John Woolbuyer, etc.

Keenan J. A. Builder
Kellacher F. A. Store
Leahy Joseph Blacksmith
Lyons John J. Royal Hotel
McAskell W. H. Hairdresser
McConnell James Woolscourer
McKenzie D. Tobacconist
McCosker James Baker
McManns E. J. Wine Shop
Moll Charles Skin Buyer
Mount Everett Copper Mine.
Naboh Ali Store
Nell L. Saddler
O'Brien and Galvin Butchers
Odell John E. Cordial Manufacturer
O'Neill W. Draper
Osborne F. L. Tobacconist
Patterson J. Tinsmith
Plunkett P. J., Baker and Poundkeeper
Ritter C. Coachbuilder
Ross John Skin Buyer
Ryan T. D., Solicitor, and Secretary
School of Arts

Schroder F. W. Blacksmith
School of Arts—T. D. Ryan, Secretary
Sinden W. Skin Buyer
Smith E. E. Watchmaker
Smith James Coach Proprietor
Sturges F. Physician
Taylorn & Son Butchers
Trotman F. Contractor
Turner A. Saddler
Veness J. C. L., J.P., Proprietor "The
Bingara Telegraph" Newspaper

Wallis D. Fruiterer
Wearne Edward C. J., J.P., Sawmills
Wearne R. J. Bicycle Agent
Wearne W. E. Auctioneer
Wilkinson W. Commercial Hotel
Williams W. Chemist

BINNAWAY.

294 m. W. Rail to Dimboola, con-
veyance thence. Nearest bank,
Coombarabran.

Ah Nim Charles Store
Book David Builder
Botfield A. J. Butcher
Edwards Mrs., senr. Storekeeper
McWhirter C. N. Exchange Hotel
Myers Charles Sawmill
Potter Geo. Dealer
Simenack Peter W. Builder
Spies U. & F. Engineers

BINNEGUY.

(SEE PALLAMALLAWA.)

BIRRAWA.

235 m. W.

Hough William Hotel

BISHOP'S BRIDGE.

122 m. N. Rail to West Maitland,
thence coach 6 m. Nearest bank,
W. Maitland.

Apthorpe Samuel Contractor
Apthorpe Samuel, jun. Contractor
Daly Thomas Butcher
Edwards Albert Wine Shop
Edwards George Wine Merchant
Griffiths E. Contractor, etc.
Moore Francis Wentworth Hotel
Nicholls Thomas, Dairyman and Con-
tractor
O'Brien Mrs. T. General Store
Sawyer Henry Tanner
Troy E. and H. Contractors
Whitman Francis Contractor
Whybourne David Contractor
Whybourne Edward Contractor
Whybourne J. Contractor

BLACK CREEK.

Via Braidwood.

Applebee Mrs. K. Store

BLACKHEATH.

72 m. W. By rail direct. Banks,
Commercial Bank of Australia,
Ltd. and Savings Bank of N.S.W.

Brannet W. E., Contractor and Carrier
Benson R. W. Stationmaster
Bissett H. Fruiterer
Blackheath Progress Association—
H. R. Neate, Secretary
Boyd John Carrier
Boyne Miss, Boarding Establishment
Britten-Bissett James Postmaster
Carter Henry (Shilpley) Fruitgrower

COLLIER HENRY J.

J.P., General Storekeeper, House
and Land Agent. (See advt.)

Corbett Henry P. The Hotel Hydora
Courtney B. Fruiterer
Cowing J. Dairyman
Delancy Nick Butcher and Baker
Doyle Frank "Edenderry"
Duff R. Carrier

BLACKHEATH CONTINUED—
Elphick Ernest Contractor

ESTATE AGENT

H. R. Neate. Tel. 6 Blackheath.
Evans William Bootmaker
Fennel Miss Boardinghouse
Field Alfred Butcher and Baker
Garland Miss B. Boardinghouse
Gordon Rev. G. A. (Pres.)
Ives A. G. Builder
Ives H. Fruitgrower
Johnson B. Painter
Loosley William Fruitgrower
McCall William House Agent
McCarthy Miss, Boarding Establishment
Manning Rev. George F. (C. of E.)
Melbourne Mrs. Boardinghouse
Neate Bros., Storekeepers and Produce Merchants
Neate H. R., House, Land and Estate Agent

Neate H. R. Boots and Shoes
Neate J. "Norwood"
Neate John, jun., J.P.
On Sing Market Gardener
Parker J. Physician
Parker Mrs. Boardinghouse
Payten Dr. "Centennial House"
Phillips C., Boardinghouse & Builder
Pratt A. T. Chemist
Robinson Wm. Buggy Proprietor
Rofe Robert, Buggy Proprietor and Fuel Merchant
Russell J. Contractor
Savings Bank of New South Wales
Scandritt W. Hairdresser
School of Arts—R. McIntosh, Sec.
Sprague Mrs. S. Fruiturer
Sprague Wm. Blacksmith
Sprague Philip Fruitgrower
Stutchbury E. Dairyman
Thew R. Gardener
Thompson George *Trancho Hotel*
Williams Thomas Contractor
Woodhead Walter Builder

BLACK MOUNTAIN.

380 m. N. Rail direct. Nearest bank, Guyra.
Black Mountain Dairy Co.
Heagney Henry Produce Merchant
Menzies Adam General Store

BLACK RANGE.

(SEE LAVINGTON.)

BLACK SWAMP

490 m. N. Rail to Tenterfield, thence 10 m. Nearest bank, Tenterfield.
Boston Thomas Blacksmith
Wright Mrs. May General Store

BLACKTOWN.

22 m. W. By rail direct.
Blacktown Shire Council—Thomas Willmott, J.P., Pres.; Hugh Reid, Shire Clerk; J. G. Griffin, Shire Engineer
Booth S. T., General Store and Newsagent
Bromfield J. S. Builder
Buckley T. J. *Royal Hotel*

Chivers D. J. Stationmaster
Christie R. H. Builder
Fry R. Baker
Griffiths John J. Baker
Moon J. T. Blacksmith
Sefton Joseph Cattle Dealer
Simmonds Peter School Teacher
Timmins H. Butcher
Tschernie J. G. Engraver
Walker L. Postmistress

BLACKVILLE.

272 m. N. Rail to Willow Tree or Quirindi, conveyance thence. Nearest bank, Quirindi.
Pengilley Bros. Butchers, etc.
Pengilley George General Store

BLANDFORD.

214 m. N. Rail direct. Nearest bank, Murrumbidgee.
Benham F. Greengrocer
Morrissey R. *Plough Inn Hotel*
Perkins John Wine Shop
Sebuemaker A., senr. Wine Shop

BLAYNEY.

176 m. W. By rail direct. Banks, Commercial and Australasia. Court Petty Sessions, Bathurst Quarter Sessions.
A. and P. Association—D. Westgarth, Secretary
Anderson and Rigney Tailors
Bank of Australasia—
W. N. Kelman, Manager
Barratt W. J., Watchmaker and Stationer
Barry C. R., Manager Commercial Bank
Beddie David Engineer
Black T. A., "West Macquarie"
Newspaper and Coroner
Black James W. Saddler
Bland P. Cycle Agent
Blayney Freezing Works—
F. Hopwood, Local Manager
Blayney Progress Association—
I. J. Clements, Secretary
Blayney Supply Co.—J. R. Smith
Bradbury William, Fruiterer & Agent
Bray P. Dean Physician
Bridgeman Jno. Builder
Brook A. E. Baker
Brown F. F. Fruiturer
Bull F. Livery Stables
Bullock J. and Son, Produce Merchants
Burns Mrs. T. *Club Hotel*
Clarke Ernest R. Butcher
Clements J. Baker and Store
Commercial Bank—C. R. Barry, Manager
Convent School—Sisters of St. Joseph
Country Freezing Co., Ltd.,
City office, 70 Pitt street
Crane Rev. Charles (Pres.)
Crofts B. Wheelwright
Davidson R. Waterworks Engineer
Davies Margaret Billiard Saloon
Davis O. Marble Mason
Davis E. Hairdresser
Davis E. T. Tailor
Davis William *Junction Hotel*
Death A. J. Stationer, etc.
Death E. G. Butcher

Elston W. A., Teacher Public School
Evans H. *Tattersall's Hotel*
Gray James, Fruiterer & Fishmonger
Hawtin S. W. Painter
Heavenor Hugh Cordial Manufacturer
Henderson J. Stationmaster
Hewish A. General Store
Hill A. U. and Co. Auctioneers
Howell Ven. Archdeacon W. K. (C. of E.)

Hurst Stanley Boots and Shoes
Johns J. Fruiterer
Kelman W. N., Mgr Bank of Australasia
Lee John Market Gardener
Lee W. H. Solicitor
Luck P. Poundkeeper
Lyndhurst Shire Council—Thomas Gordon, Pres.; Phillip Kelly, Shire Clerk; P. J. Cheffins, Shire Engineer
Lyvanus A. G. Fruiterer
Mackay Hugh Baker
McKay J. Skin Buyer
Mallon Mrs. C. *Exchange Hotel*
Marr Smith A. Physician
Marriott E. T. H., Police Magistrate
Marsh James H. Blacksmith
Marsh Bros. Butchers
Massey-Harris Co., Ltd.
Matthews J. D. Chemist
Moyle T. Inspector of Nuisances
Nicholls P. J. Dentist
O'Malley John Produce Store
O'Neil B. Blacksmith
Patterson S., Hide and Skin Merchant
Penrose J. Bootmaker
Petelth E. Tobaccoconist
Pigott H. R. M., J.P., Stock and Station Agent
Pile George, J.P. Solicitor
Plank A. A., Machinist & Electrician
Price W. P. Town Clerk
Reed John Undertaker
Russart Jacob *Royal Hotel*
School of Arts—W. A. Elston, Sec.
Shakespeare A. Timber Merchant
Singer's Sewing Machines—
R. Christopherson, Manager
Taylor S. C.P.S.
Tibbs William M. General Store
Trulody C. Boots and Shoes
Turner Mrs. E. Fruiterer
Veper Peter Blacksmith
Watson Mrs. Boardinghouse
Webster J. Hairdresser
Whittaker C. Fruiterer
Whittaker E. G., Boots and Shoes and Blacksmith
Wickens R. A. Carrier
Williams Hugh, Refreshment Rooms
Woodhouse Rev. S. (Meth.)
Woolley H. R., J.P., Auctioneer and Furniture Dealer
Wright Heaton and Co., Ltd.,
J. O'Malley, Manager
Young J. B. and Co. Store

BLUE GUM FLAT.

(SEE OURIMBAH.)

BLUEY.

231 m. N. Rail to Scone, thence coach 40 m. Nearest bank, Scone.
Bartlett George Carpenter
Carter John Carrier
Cooly J. Contractor
Hayes Joseph Blacksmith
Kilbride Henry *Hotel*
Sianford W. Store

DEVINE, ELLIOTT & MARTIN,

S. & S. Code used.
Wire "Devine."

Write us for Stock
and Property Lists.

Produce Sales conducted
EVERY SATURDAY.

**Auctioneers, Stock, Station,
and General Commission Agents,**

BOGGABRI

BOAT HARBOUR.

(SEE BELLINGH.)

BOBADAH.

457 m. W. Rail to Condobolin, thence coach.

Deeves James Butcher
Doumany Samuel General Store
Fitzsimmons Mrs. J. Newspaper Agent
Hayhoe R. *Royal Hotel*
Overflow S.M. Co.—J. Miller, Manager
Parker Alex. Appliarist
Parker W. H. Appliarist

BODALLA.

257 m. S. Railway to Tarago or Nowra, coach thence; steamer to Bateman's Bay or Moruya. Nearest bank, Moruya.
Bodalla Company Limited Gen. Store
Hutchinson D. Baker, & Lennard P. *Bodalla Hotel*

BODANGORA.

257 m. W. Rail to Wellington, thence coach.

Barton Grainger *Hotel*
Broomfield J. R. Baker
Carter & Winsper Contractors
Charles Robert Carpenter
Condon M. Blacksmith

Coorie J. A. Draper
Kelly W. Carrier
McGee W. Grocer
Robinson James General Store
Smith F. H. *Tattersall's Hotel*
Smith J. Hairdresser
Sullivan Joseph Butcher
Wellington Co-operative Store
Whitley Alfred Bootmaker
Whittaker Michael Fruiterer

BOGAN GATE.

296 m. W. Rail direct. Bank, Commercial of Sydney.
Asgill W. Billiard Saloon
Boles Bros. Butchers
Davis E. R. Hairdresser
Deland James Blacksmith
Devenish Mrs. E. Fruiterer
Devenish Edward Bootmaker
Bazell W. Carrier
Henderson J. W. Store
Keast W. J. Baker
Selby Charles Store
Solliag M., Manager Commercial Banking Co. of Sydney, Ltd.

LOWING AND CO.

Auctioneers, Stock, Station and General Commission Agents. Tel. 1 Bogan Gate.
Payne Edward General Store
Perry S. Billiard Saloon
Pett A. Auctioneer, etc.
Reidy P. P. *Railway Hotel*
Schofield and Black General Store

Stephenson and Taylor Agents
Tolhurst George *Bogan Gate Hotel*
Wnlsh Mrs. Refreshment Rooms

BOGGABILLA.

500 m. N. Rail to Moree, thence coach 71 m.

Alexander F. Saddler
Allen M. General Store
Avery & Sons, Stock and Station
Colvin J. Produce Dealer
Falla A. and Son Blacksmiths
Galvin Daniel *Hotel*
Hartley W. Mail Contractor
Pegg W. Baker
Richards R. Blacksmith
Sullivan J. Butcher
Zachra M. General Store

BOGGABRI.

320 m. N. Rail direct. Banks, A.B.C. Ltd., Commercial Bank, ing Co. of Sydney, Ltd., and Bank of N.S.W. Court Petty Sessions, Gunnedah Quarter Sessions.
Alexander Hall—W. Phillips, Prop.
Anderson C. D. (Jacob and Anderson)
Australian Bank of Commerce Ltd.—
S. F. H. Lane, Manager
Ayton James Poundkeeper
Bailey W. Stationmaster
Baker George Skin Buyer
Bank of N.S.W.—J. S. Murray, Manager

The Railway Hotel (opp. Railway Station), BOGGABRI.

Only the BEST BRANDS of Wines, Beers and Spirits kept.

Good Stabling. Charges Strictly Moderate. Capital Cuisine.

The Railway Hotel will be found Comfortable and Up-to-date in every respect.

Letters and Telegrams promptly attended to. Porter meets all Trains.

Five Large Sample Rooms.

The Recognised Hotel of Boggabri for the Commercial, Tourist and Pastoralist.

WM. SIMPSON,

Telephone 29

**General Machinery Agent,
Plumber, Gasfitter, Galvanized
Iron Worker,**

BOGGABRI.

I Quote for all Farm and Station Requirements.

BOGGABRI CONTINUED—
Bearnan E. H. Physician
Bellemey C. J. Chemist
Binnie Charles .. Carracabah Station
Boggabri Bicycle Club—
F. Richardson, Secretary
Boggabri Jockey Club—L. W. Guest,
Secretary
Boggabri Rifle Club—C. Walker,
Captain

**BRITANNIA FLOUR MILLS
(THE)—Tremain Bros., Pro-
prieters (see Advt., Bathurst
Section)**

Brown G. H., Manager Ohoolendadi
Station
Russell Alfred Saddler
Byrne W. E. Solicitor
Campbell E. Newsagent
Chapman Rev. (Meth.)
Cole A. George Carpenter, etc.
Comino and Panaretto, Oyster
Saloon, etc.
Commercial Banking Co. of Sydney—
W. H. Halliday, Manager
Convent of Mercy
Cox F. Builder
Curley James Commercial Hotel
Dawson Charles Plumber

**DEVINE, ELLIOTT & MARTIN,
Auctioneers, Stock and Station
Agents, &c. (see Advt.)**

Devine O. E., J.P.
Dilworth J. Market Gardener
Druce J. Carrier

Elliott and Cox Butchers
Elliott Thomas Boardinghouse
Faint Miss H. Milliner
Farmers' and Settlers' Association—
G. R. Morse, Secretary
Platt E. H. Sec. School of Arts
Francis .. Bakers, etc.
Fulmer J. Plumber
Guest Edgar F., Stock and Station
Agent, Auctioneer, etc.
Guest Laban W. and Co., Stock and
Station Agents, Auctioneers, etc.
Guest Edgar F., J.P.
Harrison Fredk. Carpenter, etc.
Hayne J. S. Cordial Manufacturer
Heiler Mrs. G. Milliner
Henderson George ... Carpenter, etc.
Hogg Mrs. Fruiterer, etc.
Horne J. W. R., J.P., Blacksmith,
Wheelwright, Engineer and Sawmills
Howard A. Livery Stables
Hume H. Blacksmith
Humphries J. C., Proprietor "The
Boggabri Budget"
Humphries John, J.P. Sawmills
Jacob and Anderson, Auctioneers,
Stock and Station Agents, etc.
Jones F. M. Storekeeper
Kellcher D. J. Tailor

**KING E. B., Proprietor Railway
Hotel. The Hotel of the Com-
mercial, Tourist and Pastoralist
(see Advt.)**

Latimer Bros. General Store
Lee R. A. Store
Links and Wragge Solicitors
Lomas Rev. H. P. (C. of E.)

**Sole Agent for—
Massey-Harris Farm
Machinery.**

Southern Cross Windmills, Pumps,
Tanks, Troughing, Piping, etc.
Plants quoted for, erected and
working.

Old's Gasoline Engines, Portable
and Stationary. Combined Engine
and Chaffcutter on one frame.

British Pitt Oil Engines.
Steam Engines, Horse Works, Chaff-
cutters, Shearing Machines, Saw
benches, Corn Crushers, Poison
Carts, Wool and Hay Presses, etc.

McGregor D. and Co., Stock and
Station Agents
McGregor J. F. R. Butcher
McKenzie A. H. Teacher of Music
McManus D. B., Secretary
Hospital Committee
McManus D. B., Hairdresser and
Billiard Saloon
McManus W. Fuel Merchant
Markwell W. J., Manager Mt. Lindsay
Station
Mason A. J. Store
Mitchell W., Manager Tremain Bros.
Flour Mills
Murray N. Mercer
Nelson & Conway, Stock and
Station Agents
Pearlman I. General Store
Phillips W. Royal Hotel
Progress Association—H. L. Telsbutt,
President; J. Hayne, Secretary

**RAILWAY HOTEL (THE)—E. B.
King, Proprietor (see Advt.)**

Richards C. Dentist
Riley F. Painter, etc.
Robertson W. J., J.P., Police
Magistrate
Rowell O. H. Watchmaker
School of Arts—E. H. Platt, Secretary
Shepherd J. C. Baker

**SIMPSON WILLIAM, General
Machinery Agent, Plumber, &c.
(see Advt.)**

Sisea N. Physician
Skellon F. Carrier
Smith Jno. Contractor

GEORGE VINE, General Blacksmith & Coach Builder BOGGABRI.

**All kinds of Machinery Repaired. Vehicles Renovated Equal to New at
moderate cost.**

AGENCIES for Oils, Lubricants, and Harvesting Machinery considered and accepted.

WOOD AND COMPANY: THE FUNERAL DIRECTORS OF N.S.W.: SYDNEY. (Head Office, 810-12 George
Street South. Phone 728)

Stewart S. Skin Buyer
Strachan A. Acting C.P.S.
Tebbutt H. L. Store
Thompson and Skelton .. Carpenters
Thurman W. Bootmaker
Tremain Bros., Britannia Roller Flour
Mills—W. Mitchell, Manager
Vallis H. General Store
Vincent F. W., Proprietor "The
Boggabri Examiner"
Vine Edward Cycle Agent, etc.

**VINE GEORGE, General Black-
smith and Coachbuilder (see
Advt.)**

Walker O. Teacher Public School
Warburton S. Solicitor
Ward J. T., Postmaster and Reg.
B.M. and D.
Watson John Boots and Shoes
Wearne Nurse Private Hospital
Weaver H. J. Painter
Winters J. I., Ranger of Public
Common

BOLIVIA.

401 m. N. Rail direct. Nearest
bank, Tenterfield.
Hugg James Road Contractor
Khowley and Rending Store
Quin Chee Store

BOMADERRY.

92 m. S. Rail direct. Nearest
bank, Nowra.
Aborigines Mission—Mrs. Hewlett,
Secretary
Bacchus Marsh Concentrated Milk and
Butter Co., Ltd.
Campbell J. Tourist Hotel
Danigan Edwin General Store
Mison R. Sawmills
Shoalhaven Co-operative Bacon and
Butter Factory

BOMBALA.

318 m. S. Rail to Cooma, or
steamer to Merimbula, Eden, or
Tathra. Coach thence. Banks,
A.B.C. Ltd. Commercial, N.S.W.
Courts Quarter and Petty Sessions.
Australian Bank of Commerce, Ltd.—
A. R. Chopin, Manager
Bank of N.S.W.—Percy Johnson,
Manager
Beileiter Donald Tanner
Beileiter John Stonemason
Beileiter W., Secretary School of Arts
and Acting Town Clerk
Beileiter William, "Hillcrest," Apiary
Bennett John, junr. Produce Dealer
Bibbenluke Shire Council—Coulson
Murphy, Pres.; G. D. Langley,
Shire Clerk; A. E. Newton,
Shire Engineer
Bombala Co-operative Dairying Co.,
Ltd.—W. Baker, Secretary
Bombala District Hospital—
J. Cusack, Secretary
Bombala Exhibition Society—
W. G. Tweedie, Secretary
"Bombala Herald" Newspaper
Bombala Jockey Club—
C. Murphy, Secretary
Bombala Roller Flour Mill—
Trevanton Bros.

"Bombala Times" Newspaper—
W. G. Tweedie
Bowtell Benjamin Brickmaker
Boys F. O. Solicitor
Boys' Athletic Club
Civilian Rifle Club—A. J. Morris,
Secretary
Commercial Banking Co. of Sydney,
Ltd.—C. M. Brennam, Manager
Copeland H. B., J.P., C.P.S., and Reg.
Births, Marriages and Deaths
Davis A. H. Cordial Manufacturer
Dawson F. H. Auctioneer
Day A. J. Watchmaker
Earle A. E., J.P. Chemist
Eddie Robt., J.P. Physician
Elliott Rev. R. (C. of E.)
Ellis Harold Solicitor
Ellison H. J. Painter
Emanuel M. S., J.P., General Store
Garnett John Poultrykeeper
Garnett Lawrence Fruiterer
Gleson J. M. Newsagent
Goldberg Bros. and Co., General Store
Goodman M. J. Butcher
Groves George Blacksmith
Hart M. Blacksmith
Helm G. J. B., P.M. and Warden
Hughes M. Fruiterer
Jonas P. J., Auctioneer and "Herald"
Office
Kellond Chas. Blacksmith
Kilkenny Bros. Boots and Shoes
Kilkenny M., Hairdresser and Tobac.
Ladies' Benevolent Society—
Mrs. Thomas, Secretary
Lancer Commercial Hotel
Lane A. Dentist
Leonard J. Tailor
Leslie John Tailor
Little Henry, Australian Arms Hotel
Lomas J. Globe Hotel
McDonough W. Tailor
Merrifield S. S., J.P. Physician
Moore Bros. Carpenters
Moore Rev. Father P. J. (R.C.)
Morgan J. H. Store
Morgan W. S. Public School
Murphy Coulson, J.P., Auctioneer and
Coroner
Norris Alfred J. Baker
O'Brien Robert Imperial Hotel
Oliver J. Produce Merchant
Parkinson Boots and Shoes
Pastures Protection Board—
Arthur Nicholson, Secretary
Phillips Miss E. Dressmaker
Plewright E. and Son General Store
Plewright John Mayor
Prett A. Postmaster
Reid James Boots and Shoes
Rogers John, jun. Butcher
Rumph W. Tin-smith
Sage C. W. General Store
School of Arts—W. Beileiter, Secretary
Smith N. F., J.P. Saddler
Sullivan Mrs. Matron Hospital
Town Common—J. Thurball, Sec.
Tweedie W. G. "Bombala Times"
Welch St. Vincent Physician
Winner Thomas, Cordial Manufacturer

BONALBO.

Bonalbo Co-operative Dairy Co., Ltd.
Bonalbo Township Co., Ltd.
Campbell E. E. Blacksmith
Donnelly Bros. General Store
Wood R. E. Carrier

BONSHAW.

(NEAR INVERELL.)

524 m. N. Rail to Glen Innes,
thence coach via Inverell. Near-
est bank, Inverell.
Hallam Sydney Albert, General Store
Hotel and Butcher

BOOKHAM.

260 m. S. Rail to Bowning, coach
thence. Nearest bank, Yass.
O'Hair P. Store
Rooney Alice Federal Hotel

BOOLAROO.

(NEAR COOKLE CREEK.)

92 m. N. Rail direct.

Bean H. K. Physician
Carr Mrs. Wine Shop
Christie R. Builder
Dawson —(Argentin), Argentin Hotel
Doughan Patrick Sulphite Hotel
Fenwick T. Butcher
Finlay J. W., Timber Merchant and
Ironmonger
Frith and Co. Storekeepers
Gibson Mrs. Fruiterer
Hawkins George Carrier
Hatchcock James Baker
Lawler Mrs. Store
Morse Mrs. Storekeeper
Morgan James Hairdresser
Peyser M. (Cockle Creek),
Refreshment Rooms
Rawl Thomas ... Commercial Hotel
Rees Evan Newsagent
Sulphide Corporation Smelting Works

BOOLIGAL.

505 m. S. Rail to Hay, coach
thence. Nearest bank, Hay.
Bennett Bros. General Store
Biggs S. W. One Tree Hotel
Bunyan Joseph (Merrifield Creek)
Albion Hotel
Nicholson E. A. Duke of Edinburgh
Hotel
Osmond W. Saddler

BOMBO.

69 m. S. Rail to Kiama, thence
2 m.
Davies H. Store and Post Office
Gallagher Jas. General Store

WOOD AND COMPANY'S AMBULANCE CARRIAGE—RING UP NO. 728, OR "SYDNEY STABLES." SYDNEY.

BOOMI.

501 m. N. Rail to Moree
Adams H. P. Blacksmith
Atkinson H. Butcher
Boughton S. Stock and Station Agent
Brimpton Robert Grocer
Butler Ltd. General Store
Carmody John Pioneer Hotel
Elliott John E. Chemist
McDougall A. Saddler
Murray O. E. Royal Hotel
O'Brien W. Hairdresser, etc.
Ryanhart E. General Store
Smith C. P. Builder
Smith E. M. Dressmaker
Swarah and Co. Store

BOONOO BOONOO.

490 m. N. Rail to Tenterfield,
thence coach. Nearest bank,
Tenterfield.
Williamson Hugh .. Hotel and Store

BOORAL.

119 m. N. Rail to Hexham, or
steamer to Raymond Terrace,
thence coach. Nearest bank,
Stroud.
Blows John General Store
Carnell J. A. Storekeeper
Carnell Mrs. E. J. Hotel
Casey Edward P. Tailor
Casey Patrick W. Wheelwright
Davey W. Grocer
Flannery H. & W. (Girvan), Sawmills
Goodsir R. (Girvan) Sawmills
Hampton Charles Dairyman
Isaac B. Dairyman
Lowe William Dairyman
Lowry John Dairyman
Maytam John Dairyman
Tull James Butcher
Tull William L. Baker

BOOROOMA.

520 m. N.W. Rail to Brewarrina,
thence coach. Nearest bank, Wal-
gett or Brewarrina.
Lucas James G. Woolscourer
Weldon P. J. Boorooma Hotel

BOOROORBAN.

480 m. S. Rail to Hay, thence
30 m. by coach daily. Nearest
bank, Hay.
Nelson Fred., sen. Store
Nelson Fred., jun. Bicycle Agent
Porter Sydney, Royal Mail Hotel and
Post Office and Telephone to Hay
Skeen William Contractor

BOOYONG.

603 m. N. Via Lismore.
Byrnes Ronald Blacksmith
Hacking Arthur Auctioneer
Lane W. C. General Store
Ross George Butcher

BORA CREEK.

(SEE HOWELL.)

BORAMBIL.

251 m. N. Rail to Muswellbrook,
thence coach.

BOREE CREEK.

Near Lockhart. Bank, Commercial
of Sydney, Ltd.
Williamson J. S. Hairdresser, etc.

BORENORE.

206 m. W. By rail direct.
Nearest bank, Orange.
Borenore Stores—S. M. King, Manager
Stillbard W. H. Intermediate House

BOURBAH.

345 m. W.
Brown William Hotel
Byrne H. H. Store

BOURKE.

508 m. W. By rail direct. Banks,
Commercial, London of Australia.
Courts of Quarter and Petty Sessions
Anderson P. E. Contractor
Anlezark C. N. E. Bootmaker
Anlezark P. Blacksmith
Antone D. Bushman's Club
Arnott D., Manager Towers Drug Co.
A.M.P. Society—Lang and Ware and
J. P. Martin, Sub-Agents
Australasian Widows' Fund Life Assur-
ance Society—W. C. Gale, Agent
Australasian Workers' Union—
E. J. Bowman, Secretary
Barnett J. Butcher
Barrow James Blacksmith
Harry Rev. R. (R.C.)
Bell Mrs. B. Tobacconist
Biddulph and Salenger, Solicitors—
B. D. Sweetland, Representative
Bloxham H. K., Land and Labour
Agent, and Secretary Hospital
Bourke Benevolent Society—
Miss Hatten, Secretary
Bourke Carrying Co., Ltd.
Bourke Debating Society—
C. Maloney, Secretary
Bourke Dramatic Club—C. Guest,
Secretary
Bourke Hospital—H. K. Bloxham,
Secretary; Miss Scott, Matron
Bourke Jockey Club—
H. C. Whittaker, Secretary
Bourke P. and A. Association—
G. W. Tull, Secretary
Bourke P.P. Board—George Tull, Sec.
Bourke Tennis Club—C. Guest, Sec.
Brooks D., Fruiterer and General Store

Brown J. Poundkeeper
Burgess Mrs. Ladies' Nurse
Butler A. Ormonde, Police Magistrate
and Coroner
Carmichael A., Proprietor "Bourke
Banner"
Carter Rev. A. J. (Pres.)
Chapman Phil., J.P., Proprietor "The
Western Herald" and "Darling
River Advocate"
Chesterton Thomas .. General Store
Clifford Bros. General Store
Collins E. G. Cycle Agency
Commercial Bank—A. N. Stacy,
Manager
Conry S., General Store and Bush-
man's Home
Convent of Mercy Ladies' College—
Sister M. Vincent, Rev. Mother
Crump Simpson Carrier
Curtis Charles Coachbuilder
Curtis H. Tailor
Cussen H. M. Baker
Daniell W. H., J.P., Auctioneer
and Returning Officer
Daley John Carrier
Darling River Picnic Race Club—
G. W. Tull, Secretary
Davis S. C. Royal Hotel
Devitt W. and Co. Beehive Store
Dey Robert, J.P. Physician
Donaldson R. C.P.S., etc.
Doohan J. J. Australian Hotel
Doughty Mrs. S. A. Draper
Doyle W. Coach Proprietor
Dwyer W. Cordial Manufacturer
Fitzgerald E. J. Tobacconist
Fitzgerald P. Post Office Hotel
Flanagan J., Newsagent and Tobac.
Fraser and Chapman, Coach Office
and Ice Works
Gaffney John Coach Proprietor
Gale W. Central Australian Hotel
Gale W. C., Auctioneer, Produce and
Commission Agent
Gale William .. Corn and Sawmills
Giddins Mrs. R. Music Teacher
Goach F. Rabbit Inspector
Hales Ltd. (F. W. Hales, Manager),
General Merchants
Hall Miss J. Dressmaker
Hatten D. W. F. Stock Inspector
Heath Rev. C. M. P. (C. of E.)
Higgins R. W. Woolscourer
Hinds Mrs. E. Refreshment Rooms
Holmes A. Carrier
Honeyman William Fishmonger
Howell H. Mail Coach Proprietor
Hudson Mrs. F. Nurse
Ingles A. C., Inspector of Nuisances
Ingalls James Grocer
Jackson W. J. Empire Hotel
James Thomas Plumber
Jeffery C. H. Butcher
Jenkins George Carrier
Jones Charles Builder
King Mrs. W. Swimming Baths
Knox-Poolman A. Dentist
Langman A. Dentist
Lang and Ware, Auctioneers, Stock
and Station Agents, etc.
Lang C. E., J.P.
Layzell B. A., Accountant, House
Agent and Deputy Coroner
Laycock Mrs. E. Baker
Lennox Mrs. Confectioner
Lennox A., Stationer and Tobacconist
Liverpool and London and Globe
Insurance Co.—W. C. Gale, Agent
London Bank of Australia—
W. C. Platt, Manager
Luscombe E. M. Federal Hotel
McNally Mrs. M. Refreshment Rooms

BOWENFELS.

90 m. W. By rail direct. Near-
est bank, Lithgow.

Bryant Richard Orchardist
Cooke Herbert Builder
Eather Frank Pork Butcher
Gale J. H. Woollen Mills
Hanley H. Royal Hotel
Helferman B. A. Engineer
Hoskins Charles H. "Esk Roy"
Kirkwood Jas. Builder
Lyell John Auctioneer
Sutton J. S. Butcher and Baker
Ungoed Richard Fruiterer

BOWLING ALLEY POINT.

376 m. N. Rail to Tamworth, coach
thence. Nearest bank, Tamworth.

King Arthur G. Butcher
King George S. Auctioneer, etc.
Pyke S. & Son, Commission Agents
and General Store
Schofield E. S. Tattersall's Hotel
Trinks F. Carrier

BOWMAN.

Via Barrington

BOWNA.

394 m. S. Rail to Albury, thence
coach.

Daley M. C. Blacksmith
Goodfellow J. Store
Hatch Robert Butcher
Norman E. J. Store
Rutson T. P. White Horse Hotel
Spilthenbecker John, Temperance
Hotel

BOWNING.

190 m. S. By rail direct.
Nearest bank, Yass.

Attwood H. F. Commission Agent
Cahill J. J., Auctioneer and Commis-
sion Agent
Cooke Charles Brickworks
Loomes Mrs. M. Bowning Hotel
Pegrum John Commercial Hotel
Stear Richard General Store
Winter Bros. Blacksmiths, etc.

BOWRAL.

81 m. S. By rail direct. Banks,
Commercial, Government Savings
Bank, Court Petty Sessions,
Goulburn Quarter Sessions

Adkins Miss, Private School and
Teacher Painting, etc.
Alsop H. Physician
Andrews J. B. and Co., Drapers, etc.
Bardsley J. Manager Gasworks
Beavan John, Newsagent, Undertaker
and Builder
Beer S. R. Cycle Agent
Beer W. "Wollondilly Press"
Berrima District Publishing Company,
White and Moule, Proprietors

Berrima District Friendly Societies'
Union—W. E. Stokes, Secretary
Berrima District Cottage Hospital—
J. White, Secretary; Miss E.
Tarrant, Matron.
Boardman Edwin Butcher
Bowral Butchering Co.—C. J. Willis,
Proprietor

Bowral Tourist Association—
F. B. Kyngdon, Secretary
Bowral Young Men's Association—
F. M. Herrington, Secretary
Brenan Miss E. C. Boardinghouse
Bryant Mrs. Nurse
Hunter John Boots and Shoes
Carey Sid. Saddler
Clarke Mrs. E. Imperial Hotel
Church of England Grammar School—
Miss C. Smith, Principal
Clarke Miss Colvin .. Private School
Commercial Banking Co. of Sydney,
Ltd.—Gavin George, Manager
Convent School—S. M. Benigna.

Rev. Mother
Cope T. E. Saddler
Corney W. P. Tailor
Corry A. Fruiterer
Crawford R. Dentist
Dennead Jas. Carrier
Dennead Mrs. J. Boardinghouse
Drescher K. and Son .. Watchmakers
Dunwoodie T. Monumental Mason
Edmonds W. H. Bootmaker
Ferguson Nurse Private Hospital
Fernandez B. Laundry
Florence G. Refreshments
Ford A. Fruiterer
Freeland A., Senior Constable,
Acting C.P.S.
Frost W. & Co. Undertakers
Gale and Paine Solicitors
George Gavin, Manager Commercial
Banking Co. of Sydney, Ltd.
Golf Club—Gavin George, Secretary
Goodfellow J. and Co. Auctioneers

The Grand BOWRAL.

H. J. TANNER,
Proprietor.

(Late Assistant Manager of the
Hotel Australia.)

THE LEADING HOTEL IN
THE DISTRICT.

Hot and Cold Water Baths.

Gregory Arthur, Motor Car Proprietor
Gregory W. J. Livery Stables
Haig J. A. & Co., Grocers & Drapers
Halcrow H. G. Blacksmith
Harvey G. Horsehoeer
Hayes J. Public School
Hill Bros., Bakers and General
Storekeepers

BOW.

235 m. N. Near Merriwa.
Whitney Harold J. Hotel

BOWRAVILLAGE.

BOWRAVILLAGE CONTINUED—
Huggett James Plumber
Hunt E. A. Town Clerk
Ingoldby Mrs. Teacher of Piano
James John Draper
Lane Rev. B. (Meth.)
Lane Miss Teacher Elocution
Lees A. E. Painter
Loveridge and Hudson, Bluestone
Quarries
Lowe Mrs. Shoemaker
Lucas J. Stationer, etc.
McCann John, Fruiterer, Billposter
and Bellman
McDonald C. Carrier
McDonald J. Grocer
McDonald J. J. Fruiterer
McGoun Rev. J. H. (Pres.)
McIntosh C. A. Motor Works
McIntosh W. Stationmaster
Manchester Unity Hall (The)
Marks G. Tobacconist
Marshall A. K. Store
Morgan D. Chemist
Morgan Rev. T. H. Distin (C. of E.)

MORRIS J. G. & CO.

Auctioneers, House, Land and
Estate Agents. Furnished Houses
a Speciality.

Murphy H. Bootmaker
Norman J. W., Dairyman, Butcher
and Livery Stables
Oddfellows' Hall (The)
Oxley H. M. Solicitor
Pain F. and Co. Bakers
Paine B. H. Solicitor
Patterson Mrs. E. Boardinghouse
Piggott Mrs. T. S. Dressmaker
Poole E. H. Teacher of Violin
Potter F. J. Joiner and Contractor
Price G. H. Hairdresser
Race Club—J. White, Secretary
Brad F. Livery Stables
Robinson A. B. Timber Merchant
Royance W., Librarian School of Arts
Rule E. & Son Plumbers
Sage Mrs. E. P. Royal Hotel
School of Arts—A. E. Hunt, Sec.
Small W. G. General Store
Smith Miss S. Boardinghouse
Sparkes Elizabeth, Commercial Hotel
Speedwell Bicycle Agency,
C. A. McIntosh
Speer Bros. Wheelwrights
Speer Miss Dressmaker
Stokes J. and Co., Produce Dealers
and Carriers
Stokes W. Upholsterer
Sutton James Plumber
Tanner H. J. Grand Hotel
Tarrant Miss E. Matron, Hospital
Thomas Miss E. Dressmaker
Town Hall (The)
Valentine W. Sec. School of Arts
Vallack A. S. Physician
Valentine Miss Dressmaker
Vincent George E., Professor of Music
Waite William H., Boots and Shoes
Walker W., Carrier & Fuel Merchant
Walters Miss L., Teacher of Music
White and Moule Printers, etc.
Willis Miss Nurse
Willis Miss Refreshment Rooms
Wingecarribee Buttery Co.,
Ltd.—H. M. Oxley, Secretary
Young Women's Christian Association
Miss Debenham, Lady Superintendent

BOWRAVILLE.

250 m. N. Steamer to Nambucca
Heads, thence coach. Bank, Com-
mercial Banking Co. of Sydney, Ltd.

Allan and Cox, Agents N.C.S.N. Co.
Alley Bros. Store
Aston Thomas Mail Contractor
Bay W. Refreshment Rooms
Bear R. J. "Nambucca News"
Bowraville Dairy Co., Ltd.
Brian & Leonard General Store
Byland J. Cycle Agent
Commercial Banking Co. of
Sydney, Ltd.—B. S. May, Mgr.
Dunley & Kennedy Carriers
Day P. Blacksmith
Derrett H. E. Chemist
Dolan C. Painter
Elias F. Storekeeper
Gilkinson Samuel Royal Hotel
Guidoux John Sawmills
Hoffmann W. G. Fruiterer
Howle W. H. Carrier
Hulbert F. J. Blacksmith
Kennedy E. Blacksmith
Kennedy P. Fruiterer
McCorquodale and Grant Tailors
McGarry Auctioneer
McHugh Patrick General Store
Maloney and Grant Butchers
Maloney P. Fruiterer
Maloney W. Hairdresser
May George Store
Moseley and Kopsen, Auctioneers, etc.
Patterson John Saddler
Peade W. Builder
Progress Association—E. W. Kopsen,
Secretary
Raymond Samuel J. Butcher
Ross William Baker
Ryan W. Blacksmith
School of Arts—E. Maloney, Secretary
Smith Thomas Wheelwright
Sullivan W. C. F. Hotel
Thomas Dr. Physician
Tuck W. J. Store

BOWTHORN.

(SEE ANNOTSFORD.)

BOX CREEK.

BOXDALE.

(SEE YANOA.)

BOYD.

314 m. W. Rail to Forbes, thence
22 miles coach, bi-weekly.

BRAIDWOOD.

154 m. S. Rail to Tarago, thence
30 m. Banks, Commercial Bank-
ing Company of Sydney, N.S.W.
and City. Courts of Quarter and
Petty Sessions and Mining Warden.
Abrahams H. Store
Ali You Miss Dressmaker
Allen Mary Court House Hotel
Anderson Matt. Hairdresser
Anderson Miss J. Teacher of Music
Arnold E. C. Public School
Anderson Miss Dressmaker

Ballhausen L. W. Chemist
Bank of N.S.W.—J. Mair, Manager
Barnett A. Chemist
Bellevue Dredging Co. (Jenbaicum-
bene)—W. Parker, Manager
Bland John Watchmaker
Braidwood P.A. and H. Association—
L. Chapman, Secretary
Braidwood Benevolent Society—
Mrs. Ellis, Secretary
Braidwood Refrigerating Co.—
T. Draper, Manager
Braidwood Hospital—F. King,
Secretary
Brown A. E. Baker
Brownell R. Town Clerk
Bull R. N. Dentist
Bunn Edward Auctioneer
Burke Miss Fruiterer
Byrne Inspector of Schools
Campbell A. and Co. Coachbuilders
(Catto Rev. T. Anson (C. of E.)
Chu Ching Thomas Greengrocer
Chu Ching W. M. Fruiterer
City Bank of Sydney—F. King, Mgr.
Clancy R. Furniture Dealer
Clare Albert Saddler
Clare Mrs. Costumiere
Cockerill H. Albion Hotel
Colley P. J.P. Royal Hotel
Collins W. Lock-up Keeper
Commercial Banking Co. of Sydney,
Ltd.—R. W. Dawson, Manager
Cosgrove Miss M. Dressmaker
Craig John M. Willow Tree Hotel
Cullen H. F. Carpenter
Deupsey M. Blacksmith
Dowell Frederick General Store
Draper J. S., Sub-inspector of Police
Draper W. Auctioneer
Ellerlington G.M. Co.
Feeney T. Fruiterer
Fell W. L. Solicitor
Fell W. L. Deputy Coroner
Fleming Miss Music Teacher
Fisher George Baker
Freeman J. Constable
Galvin Ethel Matron Hospital
Gates Arthur, P.M. and Warden
Gee Dion A. Solicitor
Gipsy's Flat Bombay Dredging Co.,
Shoalhaven River—G. E. Pool,
Manager
Goldsmiths C. Plumber
Gourlay W. Dairyman
Gracie William General Store
Graham A. Tailor
Greengrass E. F. Tanner
Gyde J. Nurseryman
Hamilton E. Fruiterer
Harvey Mrs. Confectioner
Helman Mrs. A. Dressmaker
Helman J. Carpenter
Henderson Rev. (Pres.)
Higgins James Mayor
Higgins R. M., J.P. General Store
Higgs J. Carrier
Hill A. Carpenter and Contractor
Hobby R. Cordial Manufacturer
Irwin Michael Tobacconist
Jackson William Confectioner
Jembalumbene Dredging Co.
J. S. Lowe, Manager
Johnston W. Fruiterer
Kain P. Butcher
Kelly Bros. Boots and Shoes
King S. Carrier
Le Maître Frank Butcher
Lindsay D. S. Store
Literary Institute—A. E. Hall, Sec.
Llewellyn R. F. Physician
Louis J. & E. Auctioneers
Lupton T. Contractor

McDonald James, J.P., General Store
McGrath J. Contractor
McGrath M. J. Poundkeeper
McIntyre Rev. Father (R.C.)
Mackay J. W., Cordial Manufacturer
Meltae D. Sawmills
Mahr Philip P. & Co. General Store
Mair J., Manager Bank of N.S.W.
May David Carrier
Moriean E. Painter
Morris E., Photographer, Cabinet-
maker and Undertaker
Muggrave John, Proprietor "Dispatch"
Newspaper

Muggrave T. C., "Braidwood Review"
Muggrave T. O., Land & Mining Agt.
Newbery W. O. Postmaster
Non Chong C. Store
O'Brien T. C. Commercial Hotel
O'Connell M. J. Blacksmith
O'Neill Miss Dressmaker
O'Neill Thomas Blacksmith
Pastures Protection Board—R. Mater,
Sec.; H. L. Mater, Stock Inspector

Pooly and Malone Coach Proprietors
Pryor & Anderson Hairdressers, etc.
Riddy D. Contractor
Rogers John Carrier
Rogers S. Carrier
Royals W. M. & Co. Auctioneers
Scott Augustus W. Auctioneer
Shepherd A. Dairyman
Shepherd L. Carrier
Sinclair R. A. Watchmaker
Smith Mrs. A. Boardinghouse
Smith Albert Contractor
Stockham J. Tinsmith
Stone A. Builder
Stone A. Boots and Shoes
Stoyles Joseph Blacksmith
Styves C. Saddler
Sullivan B. Brickmaker
Taffaha Bros. General Store
Tallaganda Shire Council—R. G.
Hassell, Pres.; P. Taylor, Acting
Shire Clerk; W. Welsh, Engineer
Taylor G. F. Sheriff
Tewksbury Dredging Co., Warri,
Shoalhaven River

Tiernan Miss Dressmaker
Tomlinson P. G., Caretaker, Literary
Institute
Torpy Edward Criterion Hotel
Turnbull Cattle Dealer & Dairyman
Walsh W. and J. Contractors
Ware David Boots and Shoes
Ware R. G. Dairy
Webster R. O. Tailor
Welsh W. Shire Engineer
Whitfield R. J. Wheelwright
Whitfield R. L. Wheelwright
Whittaker Bros. Skin Buyers
Wilder & Daniels Sawmills
Wisbey W. F. & Co. Boot Emporium
Young David, Tobacconist & H'dresser

BRANXTON.

139 m. N. Rail direct.

Bendeich Peter Boot Manufacturer
Bercini Joseph & Sons, General Store
Braxton Buttery Factory
A. C. Forrester, Manager
Brown and Smith Wheelwrights
Collins Geo. Fruiterer
Enright J. Federal Hotel
Gibbott P. Fruiterer
Gibbs Henry Dealer
Goschet J. Tinsmith
Harrigan James Dealer
Hayes Bros. Butchers

Henderson J. J. Baker
Kurrianda Creamery—Baechus Marsh
Milk Company
Minzenburg A. Tailor
Moore A. B. and Co., General Store
and Auctioneers
Perrot H. Blacksmith
Quigan C. Saddler
Richardson A. Blacksmith
Richardson C. Hairdresser
Russell Geo., junr. Builder
School of Arts Brunner, Sec.
Tierney B. Commercial Hotel

BREADALBANE.

150 m. S. Rail direct. Nearest
bank, Goulburn.

Apps T., Blacksmith, Butcher and
Hotel

BREDBO.

245 m. S. Rail direct. Nearest
bank, Cooma.

Brodie David Store
Goggin Mrs. Bredbo Hotel

BREE CREEK.

370 m. S. 13 m. from Lockhart.
Drummond R. S. Auctioneer
Lawrence T. Hotel

BREEZA.

269 m. N. Rail direct. Nearest
bank, Gunnedah or Quirindi.

Ackbar B. Store
Etheridge G. T. Railway Hotel
Hill S. H. General Store
Natho M. Hawker
Pelda Mona General Store
Phillips W. H. Fruiterer
School of Arts—J. J. Muller, Sec.

BREWARRINA.

518 m. W. Rail direct. Banks,
Commercial, N.S.W., and Govern-
ment Savings Bank. Court Petty
Sessions, Bourke Quarter Sessions.

Allworth & Brentnall Saddlers, etc.
Bank of N.S.W.—E. Barnard, Manager
Bowling D. Schoolmaster
Brentnall G. V. Harness Maker
Brewarrina Amateur Turf Club
Brewarrina Hospital
Brewarrina Jockey Club
Brewarrina P. and A. Association
Brewarrina Picnic Race Club
Brownedge J. B. Saddler
Butler O. Police Magistrate
Cathie and Co., Stock and Station
Agents

Commercial Banking Co. of Sydney,
Ltd.—F. Italy, Manager
Convent School—Sisters of Mercy
Conway Mrs. Dressmaker
Davy H. H. Chemist
Duffy Mrs. Undertaker
Dugan N. Federal Hotel
Hayes Bros. Woolscourers
Hertlett Mrs. Milliner & D'maker
Hill and Matthews, Coachbuilders, etc.
Holson A. J. Tailors' Hotel
Huggins F. A. Exchange Hotel

Hungerford C. P. L. C.P.S.
Leahy E. G. Bokhara Hotel
McDougall John J., Cordial Manufac.
McMahon Bros., General Importers
and Bakers
Martin and Johnson, General Store
Martin E. D. Coroner
Methrel and Co. Butchers
Oram A. Stationmaster
Perry Wm. H. "Brewarrina Times"
Pollard G. Carpenter
Quoy Kee W. Grocer and Store
Richards Thomas, J.P., General Store
Rose G. Royal Hotel
Saunders J. H. and Co. General Store
Saunders J. H. Barrow Hotel
Schofield Newsagent
Schofield Thomas, Tobacconist and
Hairdresser

Schofield T. Town Clerk
Seahie J. B. C.P.S.
Shore Bros., Tobacconists
Smith Eric Medical Practitioner
Streeter G. Butcher
Weldon G. T. Cato Hotel
Wright E., J.P. Watchmaker
Wright, Heaton and Co., Ltd.
Forwarding Agents
Ycomans Bros. Gilgoin Station

BREWONGLE.

136 m. W. Rail direct. Nearest
bank, Bathurst.

BRIDGEWATER.

Alexander D. M. Store

BRINDABELLA.

230 m. S. Rail to Queanbeyan,
thence coach to Uriarra 24 m.,
thence 16 m. Nearest bank,
Queanbeyan.

Franklin Thomas Storekeeper

BRINGAGEE.

410 m. S. Rail direct.

BRINGELLY.

32 m. S. Rail to Liverpool, thence
conveyance. Nearest bank, Cat-
den.

Brown William Butcher
Clements Henry Store
Coggins Geo. Blacksmith
Dwyer Patrick Butcher
Eagles H. B. Butcher
Hancock J. Tailor
Jones Rupert Saddler
Nepean Shire Council—Dr. Nott,
Pres.; C. R. Von Arnheim, Shire
Clerk; A. W. Stilwell, Shire
Engineer

BROADMEADOW

99 m. N. Rail direct or steamer to Newcastle, thence rail, tram, or bus. Nearest bank, Wickham.

Aitchison W. Hairdresser
Barlow Thomas Dealer
Barnier and Co. Timber Merchants
Bone Alexander Store
Bryen C. G. Plumber
Cumminga A. Blacksmith
Denney Henry J. Premier Hotel
Halliday J. Grocer
Heaslop J. Sunnyside Hotel
Hughes T. General Store
Jenkins Mrs. Store
Johnson Mrs. C. Fruiterer
Jones D. Store
Lloyd Mrs. Store
Rogers and Thompson Store
Snedden Mrs. Store
Taylor Mrs. W. Confectioner
Thomas Mrs. W. Confectioner
Viggers F. Builder and Contractor
Vincent J. Small Goods
Waterman A. E. Fruiterer
Worrall John Store
Young Robert Bootmaker

BROADWATER.

348 m. N. By steamer direct. Bank, London of Aust. Court Petty Sessions, Lismore Quarter Sessions.

Batt L. Baker
Blanch G. Cordial Manufacturer
Broadwater Jockey Club
Byrne John, Contractor, Undertaker
Colonial Sugar Refining Co., Ltd.
Garrett R. Royal Hotel
Larson O. Brickmaker
McDonald Angus, Miners' Arms Hotel
McKinnon A., Hairdresser and Tobac.
Taylor A. Fruiterer
Tyler Richard General Store
Ware John .. Gen. Store & Butcher

BROCKLESBY.

380 m. S. Rail direct (Culcairn-Corowa service). Bank, N.S.W.

Azzl Bros. Store
Cameron D. Saddler
Carr Thomas Saddler
Chicklen Joseph Wheatbutter
Davidson G. Stationmaster
Dunn Phillip Bootmaker
Fowler J. Manager Bank N.S.W.
Glass Jesse Baker
Grinnon Miss E. Postmistress
Keane J. C. & Co. Auctioneers
Lamb A. B. Store
Levin J. Auctioneer
McGrath William Blacksmith
Middleton W. F. Commission Agent
O'Brien G. M. Auctioneer
Piggin A. A. and Co., Stock and Station Agents
Wigg J. G. Hotel

BROKE.

(VIA SINGLETON.)

157 m. N. Rail to Whittingham, thence conveyance.
Bailey A. E., jun. Store

Dorrington F. J. Hotel
Lancaster Thos. Hy. Blacksmith
Smythe P. Wine Shop
Thorn William Grocer

BROKEN DAM.

310 m. S. Rail to Temora, thence coach. Nearest bank, Temora.
Clarke Margaret General Store
Keys James Store
Moriarty Bros. General Store

BROKEN HILL (CITY.)

Abbott W. N. Railway Hotel
Adelaide Milling Co.—H. Lord, Manager
Aitken Bros. Grocers
Aldridge Mrs., Duke of Cornwall Hotel
Allen Robert Picture Framer
A.M.P. Society
Annells Bros., Cycle and Motor Works
Arnold J. Butcher
Australasian Finance Co., Ltd.—Ralph Krausz, Manager
Austin & McKenzie Bakers
Bache Bros. Fruiterers
Bagot, Shakes and Lewis, Ltd., Stock and Station Agents
Baker and Rouse Proprietary Co., Ltd.
Bank of Australasia—J. O. Dobbyn, Manager
Bank of N.S.W.
Barrier Carrying Co.—J. L. Berry, Manager
Barrier Co-operative Society—George Hallett, Manager
Barrier Crystal Ice and Cold Storage Co., Ltd.—A. Powell, Sec.
Barrier Miners' Medical Fund—T. Hall, Sec.
Barrier Ranges Apothecaries Co., Ltd.—O. Lower, Manager
Bartlett G. A. Auctioneer
Bartley J. F. Surgeon & Physician
Beesley F. C. Plumber
Benevolent Society—H. K. Davison, Secretary
Berkholz A. Tyndil Hotel
Berndt G. Cordial Manufacturer
Birmingham J. Boots and Shoes
Bornstein H. Pawnbroker
Bott & Son Produce Merchants
Botts F. Boots and Shoes
Bryer S. Grocer
Biggs W. J. Commercial Hotel
Birnbaum M. Laundry
Bletchley Mrs. Family Hotel
Blows W. Fancy Goods
Boan Bros. Drapers
Bon Marche Tailors
Booth J. Surgeon and Physician
Brenton Bros. Bakers
Brice A. A. and Co., Ltd., Produce Merchants
Bridger William Dealer
Bright H. E. Accountant
Brobbie A. G. & Co. Bakers
Broken Hill Chilled Butter and Produce Co., Ltd.—E. Fromen, Manager
Broken Hill Gas Works—V. Hansen, Secretary
Broken Hill Municipal Electric Supply Station
Broken Hill Proprietary Co., Ltd.—G. D. Delprat, Gen. Manager
Broken Hill Water Supply, Ltd.—E. A. Whitehead, Engineer
Brokenshire W. J. Hairdresser
Bromley F. E. & Co. Butchers
Brown A. Voules .. Sydney Club Hotel

Brown G. R. Engineer
Bruggeman H. Manufac. Jeweller
Bryant G. B., Wine and Spirit Merchant

Buile James Fruiterer
Bunton Bros. Bakers
Burford and Sons Soap Works
Burke J. Caledonian Hotel
Butler G. F. S.M.
Byrne Bros. Coachbuilders
Caledonian Society—P. Davidson, Sec.
Cameron and Dickson, Agents and Sharebrokers
Campbell C. C. Agent
Carter W. & Co. Grocers
Christopher James Boots and Shoes
Citizens and Mutual Life Assurance Co.

Clark G. Contractor
Clarke J. Bootmaker
Clarke P. O. Hairdresser
Clarke P. J. Silver Age Hotel
Conley A. H. Ham Shop
Comley H. H., Royal Exchange Hotel
Commercial Bank of Australia
Conlon James Mulga Hill Hotel
Couray P. K. Butcher
Conslidine A. J. — Tattersall's Hotel
Correll R. General Store
Cox Sydney J. Provision Shop
Croft T. Chemist
Croft T., jun. Mercer
Crowhurst Miss Milliner
Dalgety and Co. (A. O'Brien, Mgr.), Stock and Station Agents
Davies W. C. Draper
Daw John Brewers' Arms Hotel
Daw Percy Photographer
Dawson E. H. Surveyor
Dawson George Grocer
Day C. and Co. Stationers
Denneght J. Willama Hotel
Dempster G. C. Sharebroker
Dienks Mrs. Private Hospital
Dinhoek A. Laundry
Drew S. Rising Sun Hotel
Eaton, Bolton & Co. Drapers
Eastman & Co., Cordial Manufacturers
Eddy W. J. Produce Merchant
Edelman Bros. Grocers
Edwards Mrs. Annie .. Victoria Hotel
Edwards J. R. Solicitor
Edwards R. T. Butcher
Edwards W. J. Clothier
Elster, Smith and Co., Ltd., Stock and Station Agents
Fawcett and Co. (J. Brokenshire), Chemists
Federal Hoot Co.
Ferguson R. Refreshment Rooms
Ferguson S. J. Blacksmith
Ferguson R. S. Tobacconist
Fischer Lambert Fruiterer
Fisher Catherine Fruiterer
Fisher G. Produce Merchant
Fowler D. and J. Importers
Fox M. and Co. General Store
Fuss Bros. Plumbers, etc.
George W. J. Produce Merchant
Gepp J. Hairdresser
Gibbs J. Confectioner and Baker
Gibbs Bros. Saddlers
Globe Timber Mills, Ltd.
Golden King Development Co. (N.L.)
Goode, Durrant and Co. Importers
Goodhead J. O. Draper
Gordon Mrs. J., Southern Cross Hotel
Gorkham Morris Draper
Grant G. A. Merchant
Griffiths F. H., J.P., General Store
Groth Fred Butcher
Guaragues H. L. Chemist

Gulld J. S. Painter
Gunninow J. Federal Palace Hotel
Gunn S. B. S.M.
Guppy Bros. Tobacconists
Hall A. J. Solicitor
Harriman J. Mercer
Harris W. H. Chaff Merchant
Harris Scarfe G. P. and Co., Merchants
Harvey J. T. Physician
Hay P. M. Masonic Hotel
Hayward J. L. C., Adelaide Club Hotel
Henderson J. F. Peter's Hotel
Hill J. and Co., Ltd. Livery Stables
Hill C. Oxford Hotel
Hillier R. W. Palace Hotel
Hince F. A. Accountant
Howe W. M. General Store
Hughes J. Baker
Humphries S. and Son Salesman
Hunter John and Sons, Ltd., Boots and Shoes
Ingerson S. Tailor
Jay A. Grocer
Johnson T. E. Solicitor
Jones A. Watchmaker
Jones Charles Butcher
Jones John Auctioneer
Jones Lewis Draper
Jordan G. T. Tobacconist
Kay and Co. Tobacconists
Kenney M. E. Barrier Club Hotel
Khyatt S. and Co. Drapers
Kidman Bros. Butchers
Kiesewetter, Sportman's Arms Hotel
Kitchen R. E. A. General Store
Kleinhammer J. C. Sharebroker
Knight A. S. and O. Von Rieben, "Barrier Miner"
Krantz G. General Store
Krantz M. Wileannin Club Hotel
Lamb Edward Fruiterer
Lane Bros. Butchers
Lane P. & Co. Saddlers
Langley A. H. Lime Merchant
Lawrence S. G. Tobacconist
Lawrie Rev. W. S. (Pres.)
Laws J. T. Theatre Royal Hotel
Leutner W. Hairdresser
Lewis E. Athletic Club Hotel
Lewis V. Cycle Depot
Ling George Coffee Palace
London Bank of Australia—S. Hosking, Manager
London Dental Institute
London Tailoring Depot
McCarthy Justin City Solicitor
McColloch Carrying Co.
McDougall O. B., Wentworth Hotel
McGillivray W. Physician
McGregor A. and Co., Produce Salesmen
McIntyre J. Tailor
McIntyre P. T. Dentist
McKay John G. Physician
McLaughlin A. Confectioner
McLean J. House Agent
McManus E. J., Pig and Whistle Hotel
Mannell F. Grocer
Marks A. & Co. Coachbuilders
Martin & Bentley Printers
Mayer W. Tailor
Medical Hall .. F. Peoples, Manager
Megaw and Hogg Auctioneers
Merritt John Butcher
Middleton A. H. Auctioneer
Middleton H. S. Jeweller
Miller D. General Dealer
Mills Charles D. Furniture, etc.
Moloney J. & Co. Brewers
Morgan J. Boots and Shoes
Morrison P. Tailor and Outfitter
Mountain, Mrs. Florence M., Imperial Hotel
Muller W. A. F. Saddler

Murray D. and W., Ltd., Importers
Nairn W. R. and Co. Drapers
National Bank of Australia—Gordon Hall, Manager
Newbury & Co. Tailors
Noonan J. Grand Hotel
Noonan M. J. Globe Hotel
Nutt Albert Blacksmith
O'Connell & Co. Tailors
Osborne J. E. Junction Hotel
Ough S. J. Grocer
Paling W. H. and Co.—E. S. Pearl, Representative
Paynter A. N., Representing Seppeltsfield Wines
Pearl E. S. Agent
Pellow and Moore Drapers
Pengel H. Tailor
Pengelly J. W. Undertaker
Perry T. Hairdresser
Pfitzner F. W. Miners' Arms Hotel
Pitt A. E. Builder and Contractor
Pinecombe A. F. Builder
Pitt A. E. Produce Merchant
Pugh W. Blacksmith
Prest and Hocking, Timber Merchants and Ironmongers
Riechers W. Freemasons' Hotel
Recks & Trenaman, Men's Clothiers
Reid Tom Ironmonger
Reisch E. and Co., Aerated Water Manufacturers
Resch Lieut. R. N. Area Officer
Rising J. W. Miller
Ritch & Co. Produce Merchants
Roberts R. Silver King Hotel
Robertson Bros. Fruiterers
Robertson and Nicholas, Printers and Stationers
Robertson W. General Store
Rogers A. J. Chaff Merchant
Rome J. H. Grocer
Runge A. Jeweller
Simpson A. Store
Simpson Peter Store
Simpson S. Store
Sandland & Co. Furnishers
Savings Bank of N.S.W.—J. Lakeman, Accountant
Sayers Albert Crown Hotel
Sharp & Co. Ironmongers
Shepherd F. W. Watchmaker
Shinnick P. P. Newmarket Hotel
Silver City & South Range Blocks (N.L.) Syndicate—H. Valentine, Manager
Singer Sewing Machine Co.—P. O. Viles, Manager
South Australian Brevoy Co. G. B. Bryant, Manager
Spence R. Agent
Spragg W. J. & Co. Butchers
Stephen M. Cordial Manufacturer
Stephens and Bartlett Auctioneers
Stoneman Mrs. Grocer
Sully & Co. Prop. Ltd., General Store
Sully J. Draper
Sumson A. Builder
Supple Tom Denver City Hotel
Sutton W. J. Grocer
Symons M. Butcher
Tait T. C. Royal Hotel
Temple and Son Plumbers
Temby P. M. Chemist
Temperance & General Assurance Co., Ltd.
Temple A. J. Baker
Temple W. Confectioner
Thomas T. Cycle Depot
Thorn Bros. Milk Depot
Tilley W. Criterion Hotel
Tonkin & Co. Undertakers
Torry John Boots and Shoes
Townsend S. Fruiterer
Trenery W. Boots and Shoes

United Bank of Australia—J. R. Bellamy, Manager
Union Advertising Co.
Upham H. Hairdresser
Uphill W. Tobacconist
Valentine C. F. Surveyor
Vernon Mrs. Grocer
Vivian A. E. Newsagent
W.A. Dining Rooms, — Cook, M'ger
Walker J. T. & Son Drapers
Wallace and Co., Wood and Water Dealers
Wallach Bros. Outfitters
Walpole O. W., Royal Hotel, Oxide at Walsh P. K. S.A. Hotel
Ward Edward S. Fruiterer
Waugh W. A. Printer
Wearne R. H. Blacksmith
Wearne W. B. Grocer
Webster Charles Centennial Hotel
Wertheim Sewing Machine Co.
Westcott G. Watchmaker
White and Hosler, Commission Agents
White W. Store
Wicks F. Stationer
Wicks F. A. Stationer and Cafe
Wicks F. W. Painter
Wicks R. J. Stationer
Wilkinson and Co. Importers
Williams Norman General Store
Williams J. R. Confectioner
Wills G. and R. and Co. Importers
Wilson C. P. Chaff Merchant
Winter F. Fruiterer
Wood John Grocer
Wood Son and Co. Merchants
Wright C. Baker
Wright Jabez Undertaker
Yee War Storekeeper
Young F. Fishmonger

BROKEN HILL (SOUTH).

Backhouse A. General Store
Barrier Co-operative Society, Grocers
Bartle John Grocer
Carrington James Gladstone Hotel
Clarke E. Grocer
Conlon J. All Nations Hotel
Crossing W. Painter
Davies W. C. Draper
Dryden S. Draper
Egan J. M. Baker
Frenz H. Grocer
Gregory H. Prince Consort Hotel
Healey J. Fruiterer
Hegarty Margaret, South Broken Hill Hotel
Hughes W. J. Auctioneer
James Bros. Butchers
Koski Mrs. L. Grocer
Lane F. G. Butcher
Leveratt H. Small Goods
Love W. G. Grocer
Love T. G. Butcher
McLetch J. Produce Merchant
Martin T. G. Blacksmith
Muxton Mrs. Bookseller
Merritt J. S. Butcher
Ogle B. W. Baker
Phipps A. Tobacconist
Retallick W. J., J.P. Grocer
Ronnove B. General Store
Ross J. M. Physician
Schmidt F. Alma Hotel
Smith K. Store
Steinberg A. Fruiterer
Toorington T. W. Butcher
Turner J. and Co. Grocers
Turner S. R. Boots and Shoes
Williams B. Grocer
Wine W. Store
Woods J. Tailor
Wyatt J. Saddler