

CONTENTS.

	PAGE.
INDICES	v.-i.
ALMANAC	ii.-liii.
MUNICIPAL	liv.
CITY STREETS DIRECTORY	1-168
SUBURBAN DIRECTORY	169-834
ALPHABETICAL DIRECTORY	835-1605
TRADES DIRECTORY	1607-1884
COUNTRY COMMERCIAL DIRECTORY	1A-256A
COUNTRY ALPHABETICAL	1B-166B
PASTORAL	1C-218C
JUSTICES OF THE PEACE	1751-1762
MUSICAL AND SPORTING CLUBS AND ASSOCIATIONS	1887-1890
EDUCATIONAL	1891-1896
ECCLESIASTICAL	1896-1899
EUROPEAN TRADES LIST	1900
GOVERNMENTAL AND PARLIAMENTARY	1901-1921
CIVIL DEPARTMENTS	1911-1921
NAVAL AND MILITARY—COMMONWEALTH	1903-1908
STAMP DUTIES	1922-1923
WHARFAGE AND TONNAGE RATES	1924
FIRMS WITH FIXED PAY-DAYS	1926-1932
CENSUS	1925
INTEREST CALCULATOR	1923

GENERAL INDEX.

	PAGE		PAGE		PAGE
Aberiglones' Protection Board	1913	Department of Trade and Customs (Federal)	1903	Justices of the Peace	1751
Agent-General for the State in Eng-land	1911	Distilleries and Sugar Refineries	1903	Labour and Industry Department	1916
Agricultural Colleges	1917	Department	1903	Land and Income Tax Department	1915
Agricultural Department	1917	District Court Judges	1919	Land Appeal Court	1921
Alphabetical Directory	835-1605	District Court	1919	Land—Claims to Grants of	1921
Architect, Government	1918	District Registrars	1928	Lands—Secretary for	1921
Art Gallery	1918	Ecclesiastical	1896	Lands Titles Branch	1913
Assignees—Official	1790	Education	1891	Law Institute	1920
Associates and Clerks of Arrangus	1919	Electoral Office (Commonwealth)	1903	Legal Directory—See Trades section for Barristers, Solicitors, Official Assignees, also Minister for Jus-tice	1910
Associations	1918	Electoral Office (State)	1912	Legislative Assembly	1910
Asylums Department	1912	Electric Telegraphs	1921	Legislative Assembly—Officers of	1910
Attorney-General	1918	Engineers, Military	1900	Legislative Council	1909
Audit Department	1911	English and Continental Manufac-turers	1916	Legislative Council—Officers of	1910
Australian Museum	1916	Equity—Master in	1910	Legislative Council—Officers of	1910
Bankruptcy Department	1919	European Manufacturers	1900	Libraries	1767
Banks	1924	Executive Council (State)	1909	Local Government Branch	1918
Barracks and Ordnance Department (Federal)	1905	Executive Council (Federal)	1901	Lunacy Department	1911
Barristers	1926	Experimental Farms	1917	Lunatic Asylums—See Institutions	1740
Barristers' Admission Board	1920	Explosives Department	1915	Magistrates—Stipendiary	1920
Berthing Rates, etc.	1924	External Affairs (Department of)	1902	Master in Equity	1910
Board of Health	1911	Federal Government	1902	Master in Lunacy	1911
Board for Opening Tenders—Public Works	1917	Federal High Court	1914	Medical Practitioners	1779
Botanic Gardens	1917	Finance and Trade—Trans. and Sec.	1912	Metropolitan Board of Water Supply and Sewerage	1918
British Ships of War on the Austro-Han station	1921	Fire Brigades	1912	Military Forces	1903
Brush Farm	1916	Firms' Pay-Days	1912	Mines—Secretary for	1910
Bureau of Statistics	1912	Fisheries Department	1917	Minister for Justice	1918
Cadet Office	1908	Forestry Branch	1916	Minister for Public Instruction	1916
Carpetarian Reformatory	1916	Free Public Library	1912	Money Order Department (Federal)	1903
Cemeteries	1954	Friendly Societies	1912	Municipal—See commencement of City Streets and of respective Suburbs	1916
Census	1925	Gael, Darlinghurst	1901	Museum	1916
Centennial Park	1917	Garden Island	1921	Musical Societies	1887
Central Police Court	1920	General Post Office (Federal)	1903	National Art Gallery	1916
Certificated Conveyancers	1869	Geological Branch	1917	Navigation Department	1915
Chief Secretary	1911	Governmental and Parliamentary	1901	Naval Brigade	1909
City Streets Directory	1-168	Government Ambulance Corps	1912	Naval Department (Imperial)	1921
Civil Departments	1911	Government Asylums	1912	Naval Forces	1908
Civil Service Board	1920	Government Printing Office	1916	N.S.W. Landers	1904
Claims to Grants of Land	1921	Government Savings Bank	1918	Norfolk Island Affairs	1911
Clerks of Petty Sessions	1920	Government Statistician	1912	Notaries Public	1794
Clubs	1958	Governor-General of the Common-wealth	1901	Observatory	1916
Coal Fields and Coal Mines	1917	Grants of Land—Claims to	1921	Official Assignees	1795
Coast Hospital	1912	HANSARD Parliamentary Report-ing Staff	1910	Officers of Legislative Council and Assembly	1910
Colleges	1891	Harbour Rates, etc.	1924	Officers of the Senate	1901
Colonial Defence Boats	1921	Harbour Trust	1916	Officers of the House of Representa-tives	1902
Colonial Distilleries Inspector	1903	Hawkesbury Agricultural College	1917	Officers administering the Govern-ments of the Australasian States	1921
Commissioners for Affidavits	1903	Health Board	1911	Ordnance Department	1904
Commonwealth Offices	1908	Health and Medical Department	1911	Parliamentary	1901
Commonwealth Audit Office	1908	High Commissioner for Australia in Great Britain	1902	Parliamentary Draughtsmen	1919
Commonwealth old Age Pension	1902	High Court of Australia	1902	Parliamentary Library	1910
Commonwealth Ministry	1902	Hospitals	1727	Parliamentary Reporting Staff—HANSARD	1910
Commonwealth Parliament	1902	House of Representatives (Members)	1902	Pastoral Directory	10-2130
Commonwealth Senate	1901	Immigration and Tourist Bureau	1911	Patents and Trade-marks Office	1903
Commonwealth Weather Bureau	1908	Imperial Government Establish-ments	1910	Patent Attorneys	1802
Consuls	1947	Imperial Penalties	1914	Pay Days	1926
Conveyancers	1909	Incorporated Law Institute	1920	Permanent and Volunteer Military Forces	1933
Coroner's Court	1920	Industrial Court	1919	Petty Sessions (Suburban) Clerks of	1920
Crown Prosecutors	1919	Industrial Registrar	1918	Police Courts	1920
Crown Solicitor	1919	Industrial School for Girls	1918	Police Inspector-General	1911
Curator's Depart. (Supreme Court)	1919	Infantry	1900	Postmaster-General	1903
Customs (Federal)	1903	Insolvency Court	1909	Prisons Department	1923
Darling Island	1921	Inspector-General of Police	1911	Probates (Registrar)	1919
Darlinghurst Gaol	1920	Institutes	1740		
Deeds Branch—Registrar-General	1914	Instruction, Public (Department)	1918		
Defence Department (Federal)	1903	Interest Calculator	1923		
Departments (Government)—See res-pective names		Invalid and Old Age Pension	1916		
Department of Agriculture	1917	Justice—Minister for	1918		
Department of Home Affairs (Fed.)	1902				
Department of Prisons	1920				

	PAGE		PAGE		PAGE
Prothonotary	1910	Spectacle Island	1921	Theatres—See Places of Amusement	1808
Public Instruction	1916	Sporting Associations ..	1887	Tonnage Rates, etc.	1921
Public Library	1916	Stamp Duties Office	1914	Trade and Finance—Treasurer and	
Public Works—Secretary for ..	1917	Stamp Duties	1922	Secretary	1914
Public Service Board	1920	State Children's Department ..	1916	Trade and Customs (Federal) ..	1903
Public Works—Board for Opening		State Labour Bureau	1918	Trade Unions Registrar	1912
Tenders	1918	State Nursery	1917	Trades Directory	1607-1884
		State Reformatory for Women		Trading Ship (Boys) H.M.A.S.	
Railways	1915	(Long Bay)	1920	"Tingra"	1908
Railway and Tramway Construction	1915	Stipendiary Magistrates	1920	Tramways	1915
Railways and Tramways	1915	Stock and Brands Branch	1917	Transshipment Rates, etc.	1924
Regiment of Cavalry	1901	Stores Supply and Tender Board	1916	Treasurer and Secretary for Finance	
Registrar-General	1913	Streets (City) Directory	1-168	and Trade	1914
Registrar of Probates	1919	Suburban Clerks of Petty Sessions	1920	Treasury	1914
Royal Mint	1910	Suburban Directory	169-834	Trigonometrical Survey of the	
		Sugar Refineries Department	1903	Colony	1921
Secretary of Finance and Trade	1914	Supreme Court	1919		
Secretary for Lands	1921	Surveyor (Chief), &c.	1921	Vice-Admiralty Court	1919
Secretary for Mines	1916	Sydney District Court	1929	Volunteer Artillery	1903
Secretary for Public Works ..	1917	Sydney Harbour Trust	1916		
Senate—Commonwealth	1901	Sydney Mint	1910	Water Police Court	1920
Sewerage Branch—Works	1918	Sydney Technical College ..	1891	Weights and Measures	1911
Sheriff's Department	1919			Western Land Board	1921
Shipping Masters	1915	Taxation Department	1915	Wharfrage, Harbour, Transshipment,	
Ships of War on Australian Station	1921	Technical Education	1916	Tonnage and Berthing Rates ..	1924
Societies—Miscellaneous	1842	Technological Museum	1916	Works (Public) Department ..	1918
Solicitors	1843	Telegraph Department	1893	Works—Board for Opening Tenders	1918
Solicitors' Admission Board ..	1920	Tender Board—Public Works	1917		

STREETS INDEX.

CITY AND SUBURBS.

	PAGE		PAGE		PAGE
Abattoirs, Glebe Island, Balmain	226	Albert place (new Fitzroy place)	2	Alexandra st, Drummoyne	323
Abattoirs rd	1	Albert rd, Auburn	218	Alexandra st, Hunter's Hill	393
Abattoirs rd, Rozelle	227	Albert rd, Canterbury	204	Alexandria st, Arncliffe	708
Abbotsford st, Kensington ..	684	Albert rd, Homebush	752	Alexandria st, Westmead	655
Abbotsford par, Abbotsford ..	324	Albert rd, Strathfield	752	Alfred rd, Forest Lodge	354
Abbotsford rd, Homebush ..	752	Albert square, Paddington ..	694	Alfred st, Annandale	181
Abbot rd, Artarmon, Willoughby	798	Albert street	2	Alfred st, Burwood	281
Abbot st, Granville	377	Albert st, Beaconsfield Estate (East		Alfred st, Canterbury	294
Abbot st, North Sydney	556	Hills)	262	Alfred st, Oltroual Quay	3
Abbot st, Randwick	664	Albert st, Botany (Hancock's Gardens)	275	Alfred st, Clarke's Pt., Woolwich ..	393
A Beckett st, Granville	377	Albert st (Belmore), Canterbury	294	Alfred st, Granville	377
Abercorn st, Bexley	264	Albert st (now Boundary st), Chats-		Alfred st (Kebblewhite's Estate),	
Abercrombie lane	1	wood	799	Leichhardt	426
Abercrombie street	1	Albert st, Darlinghurst (now called		Alfred st, Marrickville	470
Abercrombie st, Redfern	686	Hughes st)	2	Alfred st, North Botany	549
Abigail st, Hunter's Hill	398	Albert st, Drummoyne	323	Alfred st, North Sydney	557
Abigail st, Summer Hill	192	Albert st, Erskineville	346	Alfred st, Merrylands, Prospect ..	655
Aboukir st, Rookdale	707	Albert st, Gladesville	733	Alfred st, Parramatta	618
Abuklea rd, Eastwood	337	Albert st, Forest Lodge	354	Alfred st, Rozelle	228
Abuklea rd, Epping	331	Albert st, Granville	377	Alfred st, St. Peters	742
Acacia st, Oatley	399	Albert st, Guildford	655	Alfred st, Waverley	775
Acon st, Burwood	281	Albert st, Hornsby	889	Alfred st, Coogee	664
Ada st	2	Albert st, Leichhardt	425	Algernon st, Oatley	409
Ada lane, Erskineville	346	Albert st, Marrickville	470	Allice ave, Newtown	520
Ada st, Concord	319	Albert st, Newtown	520	Allice st, Auburn	218
Ada st, Erskineville	346	Albert st, Paddington	594	Allice st, Carillon	409
Ada st, Hurstville	266	Albert st, Parramatta	618	Allice st, Drummoyne	323
Ada st, Oatley, Kogarah	409	Albert st (now called Abergeldie st),		Allice st (now Trelawny rd), East-	
Ada st, North Sydney	556	Peteraham	632	wood, Ryde	733
Ada st, Parramatta	617	Albert st, Pyrmont (now called Law-		Allice st (Lakemba), Canterbury	294
Ada st, Randwick	684	son st)	2	Allice st, Newtown	520
Ada Villas terrace, Erskineville	346	Albert st, Randwick	664	Allice st, Oatley	409
Adam st, Granville	377	Albert st, Redfern	687	Allice st, Parramatta	618
Adderley st, Silverwater, Auburn	218	Albert st, Rookdale	707	Allice st, Rozelle	228
Adderley st, Rookwood	728	Albert st, Rookwood	726	Allice st, Sans Souci	708
Adderton rd, Dundas	334	Albert st, Roseville (now called		Allice st, Turramurra	768
Addison st, Balmain	227	Boundary st)	781	Allan's avenue, Marrickville ..	470
Addison rd, Marrickville	469	Albert st, Rozelle	227	Allan st, Concord	312
Addison rd, Manly	458	Albert st (now called Potts st), Ryde	733	Allan st, North Sydney	559
Addison st, Kensington	664	Albert st, St. Peters	742	Allen lane (see Allen st)	3
Adelaide lane, Surry Hills ..	2	Albert st, Strathfield	281	Allen's rd, Alexandria	169
Adelaide par, Woolahra	815	Albert st, Waverley	775	Allen's rd, North Ryde	733
Adelaide place (now Athlone lane)	2	Albert st, Woollahra	815	Allen avenue, Belmore	294
Adelaide rd, Meadowbank	733	Alberta st	2	Allen st	3
Adelaide st	2	Alberto st, Leichhardt	425	Allen st, Arncliffe	708
Adelaide st, Woollahra	815	Albion lane, Annandale	160	Allen st, Canterbury	294
Adolph st (Neutral Bay), North		Albion lane, Surry Hills	2	Allen st, Glebe	354
Sydney	556	Albion st	2	Allen st, Granville	378
Adolphus lane, Balmain	227	Albion st, Annandale	180	Allen st, Leichhardt	426
Adolphus st, Balmain	227	Albion st, Leichhardt	428	Allen st, Rookwood	726
Adolphus st, Naremburn	798	Albion st, Marrickville	470	Allen st, Waverley	775
Ady st, Hunter's Hill	393	Albion st, Paddington	594	Alleyno st, Willoughby	799
Afona st, Auburn	218	Albion st, Parramatta	618	Allison rd, Guildford	655
Agar st	2	Albion st, Randwick	664	Allison rd, Randwick	664
Agar st east	2	Albion st, Rozelle	227	Allum lane, Glebe	554
Agar st, Marrickville	470	Albion st, Waverley	775	Alma avenue, Marrickville ..	470
Agincourt rd, Eastwood	337	Albyn rd, Strathfield	752	Alma lane, Darlingtown	318
Agnes st, Strathfield	752	Albyn st, Bexley	286	Alma rd, Eastwood	337
Agnes terrace (see Rainsford st)		Alderson st, Redfern	687	Alma st east	3
Alasworth st, Leichhardt	425	Alderson st, Waterloo	764	Alma st west	3
Ald st, Parramatta	617	Alexander ave, Mosman	504	Alma st, Ashfield	192
Albany rd, Staunmore	631	Alexander lane	3	Alma st, Darlingtown	318
Albany st, North Sydney	556	Alexander st	3	Alma st, East Hills	262
Albany st, St. Leonards	420	Alexander st, Alexandria	169	Alma st, Hurstville	409
Albemarle avenue, Woollahra	815	Alexander st, Arncliffe	707	Alma st, North Sydney	559
Albemarle st, Newtown	520	Alexander st, Balmain	227	Alma st, Paddington	594
Albert avenue, Chatswood	798	Alexander st, Willoughby	799	Alma st, Parramatta	618
Albert crescent, Oroydon	281	Alexander st, Coogee	664	Alma st, Pyrmont	662
Albert grove, Ashfield	192	Alexander st, Manly	458	Alma st, Randwick	655
Albert lane, Leichhardt	425	Alexander st, North Sydney ..	557	Almora st, Mosman	504
Albert parade, Ashfield	192	Alexander st, Paddington	594	Alpha rd, Lane Cove	420
Albert parade, Guildford	655	Alexandra par (Waitara), Hornsby	389	Alpha rd, Willoughby	799
Albert place (now called Saunders		Alexandra par, Rookdale	708	Alston st, Bexley	266
lane), Pyrmont	2	Alexandra rd, Glebe	354	Alt st, Ashfield	192
		Alexandra st, Concord	812		

BROKEN HILL.

RAILWAY TOWN.

Barnett Oscar .. Union Club Hotel
Baron C. S. Draper
Berkholz F. W. Hillsdale Hotel
Birleek W. H., Cordial Manufacturer
Bradley Mrs. E. General Store
Burns William, South Australian

Hotel
Cameron A. E. Auctioneer
Campbell T. Tinsmith
Carey D. Allendale Hotel
Dryen Samuel Grocer
Dyer & James Bakers
Gillett A. E. Lime Merchant
Gordon L. and Co. Grocers
Hammill W. J. General Store
Haskard John Grocer
Hewton W. J. Excelsior Hotel
Hodge F. Grocer
Kerr A. G. Butcher
Langford M. Storekeeper
McLeish Samuel Chaff Merchant
Martin W. Merchant
Miller George Butcher
Moloney J. & Co. Brewery
Pengelly H. L. Freiberg Hotel
Phillips T. J. Wine Merchant
Pitzner Oscar Gasworks Hotel
Price T. J. and Co. Grocers
Shelly J. A. M., Cordial Manufac.
Stuhlgum G. H. Butcher
Whittem W. Grocer
Wilson Bros. Butchers

BROOKFIELD.

148 m. N. 6 miles from Clarence Town.

Dillon Mrs. General Store
Leedham Thos. Blacksmith

BROOKLYN.

36 m. N. By rail or steamer direct. Nearest bank, Gosford.

Baker Joseph Butcher, Gen. Store
Baker Miss S. Refreshment Rooms
Blumell J. Fruiterer
Brown Caroline Fruiterer
Buie James, jun. Oyster Merchant
Buie Mrs. W. Draper
Buie William Hairdresser
Cole F. Fish Merchant
Cootes Mrs. W. Dressmaker
Craft A. Fruiterer
Delandro Frank House Agent
Fry P. Boat Proprietor
Hannah Mrs. A., Hawkesbury River
Railway Hotel
Harkins W. W. Brooklyn Hotel
Izzard J. and Sons, Boat Proprietors
Johnson J. W. Plumber
Lloyd Isaac Oyster Saloon
Murphy Bernard General Store
Shea James Boat Proprietor
Sparrow H. Butcher
Thomas Fred. Boat Proprietor

BROOKVALE.

11 m. N. Steamer to Manly, thence coach.

Boyle A. E. Refreshment Rooms
Brookvale Hall
Dunsha Isaac, Prop. "Manly Argus"
Parrell David Brickworks

Ferguson Mrs. E., Storekeeper and Postmistress
Grain E. A. Estate Agent
Mackenzie A., Boiling-down and Slaughtering Yards
Miles Henry Storekeeper
Machin James, Teacher Public School
Pattison H. T. Builder
Phillips W. Refreshment Rooms
Warringah Shire Council—
A. Ralston, President; P. J. Carew, Clerk.

BROWNLOW HILL.

47 m. S. Nearest bank, Camden

Keane J. Blacksmith
Mildont Arthur Sawmills

BROWN'S CREEK

178 m. W. Rail to Blayney, thence conveyance 6 m. Nearest bank, Blayney.

Brown's Creek G.M. Co.—
J. W. Roberts, Manager
Williams F. J. Sauce Manufacturer

BROWNSVILLE.

59 m. S. Rail to Dapto, thence 1 1/2 m. Nearest bank at Dapto, E.S. and A., open three times a week.

Chippendale Mrs. Land Agent
Edwards W. E., Lake Hawarra Hotel
Gaillie W., General Store and Postmaster
Shapson John Undertaker

BRUNGLE.

299 1/2 m. S. Rail to Gundagai, thence coach three times weekly. Nearest bank, Gundagai.

Kishling Sing Store
Roper L. A. Grocer
Zarah Sing General Store

BRUNSWICK HEADS

378 m. N. Steamer Byron Bay, thence train and coach via Mullumbimby.

Angus Florence Store
Coleman & Gray, Oyster Merchants
Currie M. J. Ocean View Hotel
Farrugia A. Boatbuilder
Houghton H. & Co. Boatbuilders
Wakely W. J. & Co. Store
Weeks A. J. Greengrocer
Wheat G. S. Temperance Hotel

BRUSHGROVE.

340 m. N. By steamer direct. Bank, E.S. and A. (Agency of Ulmarra)

Eather C. Blacksmith
Enshy William General Store
Gillett William Saddler
Henderson Thomas General Store
Kelly S. F. Baker
McFarlane Stewart Physician

Osten Mrs. Fruiterer
Paine F. W. Store
Pollock W. Newsagent
Russell William, Brushgrove Hotel
Short N. J. Butcher
Sutherland James Blacksmith

BUCCA BUCCA.

308 m. N. By Grafton steamers. Nearest bank, Bellingen. (See Lower Bucca)

BUCHANAN.

(NEAR EAST MAITLAND.)

122 m. N. Rail to East Maitland, thence coach 4 m.
Brooks John W. Dairyman
Burke F. Contractor
Feeney John Contractor
Gardiner William .. Boots and Shoes
Grant John Dairyman
Leggatt Mrs. Dairy
Leggatt Thomas Dairyman
Macdonald Mrs., Postmistress and Store
Muntan William Dairyman
Taylor Henry Contractor
Vitnell Charles Contractor

BUCKLEY'S CROSSING.

(SEE DALGETY.)

291 m. S. Rail to Cooma, coach thence. Nearest bank, Cooma.

BUDGEE BUDGE.

196 m. W. Rail to Mudgee, thence coach. Nearest bank, Mudgee.
Barton Henry (Pipeclay) Blacksmith
Blackman Herbert Store
Byrnes J. Ulan Hotel
Huxley George Butcher
Large James Store
Lodge Mrs. (Cooyal), General Store and Wine Shop
Loy Charles Hotel
Lynch Peter (Cooyal) Hotel
Mahon George General Store
Robinson and Smede (Cooyal), Butchers
Ruth Adam (Pipeclay) Store
Ruth F. (Bombira) Wine Shop
Underwood Bros. Butchers
Underwood H. W. Store
Wurth Mrs. G. (Eurunderree) Wine Shop

BUGILBONE.

(NEAR PILLIGA.)

422 m. N. Rail to Burren Junction, thence coach. Nearest bank, Wee Waa.
Hardy E. R., Bugilbone Hotel and General Store

BULGANDRA.

(LATE WALBUNDRIE RESERVE.)

427 m. S. Rail to Albury, thence coach 40 m. Nearest bank, Albury
Coom Miss B. Postmistress
Donnelly E. Bulgandra Hotel
Gibbons Charles General Store
Hunter John .. Refreshment Rooms
Robinson Mrs. W. Baker

BULLADELAH.

155 m. N. Rail to Hexham, thence coach 52 m. Nearest bank, Stroud.

Allen James Blacksmith
Anderson P. Bootmaker
Avery Mrs. C. E. G. Store
Blanch Mrs. C. Fruiterer
Cox J. W. Baker
Dee Charles Sawmills
Dee Herbert Sawmills
Federal Timber Co.
W. Maybury, Local Manager

Gillan Joseph Hairdresser
Heath G. F. Store
Jackson David Tinsmith
Kelley P. Fruiterer
McLeod Alexander .. Riverview Hotel
McNevin Alex. Plough Inn Hotel
McSweeney Justin, Sawmill and Store
Newell H. W. Store
Newell Joseph Butter Factory
Payne Samuel Saddler
Phillips F. Sawmills and Store
Pile Charles General Store
Richardson Bros. Blacksmiths
Ridgeway and McPherson, Store and Dealers
Stocker Charles J. Tailor
Titecombe John Butcher
Wade J. F. Store

BULLAGREEN.

381 m. W. Rail to Warren or Gulgandra, thence coach. Nearest bank, Warren.

BULLENBONG.

339 m. S. Rail to The Rock or Narrandera, thence coach 15 m. Nearest bank, Lockhart, 18 m.

BULLI.

(SEE ALSO WOONONA.)

42 m. S. By rail direct. Banks, E.S. and A. and Government Savings Bank. Court Petty Sessions, Wollongong Quarter Sessions
Artis Mrs. Boardinghouse
Becky E. A. and Co. Solicitors

BENNETT M. J.

Coach Proprietress, Bulli and Woonona. Tel. 12 Bulli. Coach meets all trains. Passengers conveyed to all parts of the district. Letters and Wires punctually attended to. Horses and Vehicles for Hire at any time.

Bourke W. Printer
Howes Rev. R. B. (Meth.)
Gray O., Senior Constable of Police
Bull Shire Council—P. Spiller, Pres.; W. J. R. Richardson, Shire Clerk; D. L. Wilson, Shire Engineer; J. Hiles, Sanitary Inspector
"Bulli Times," W. Bourke, Proprietor
Bulli Coke Works and Bulli Colliery G. O. Youll, Secretary
Bulli Cottage Hospital—Edwin Knight, Secretary
Bulli Empire League—H. F. Cotterell, Secretary

BULLI FAMILY HOTEL

Near Railway Station—Alex. Ford, Proprietor. The home of the Commercial and Tourist. Excellent Cuisine. Fishing and Surf Bathing
Campbell & Griffiths Cycles, etc.
Campbell James Tourists' Hotel
Casey Mrs. Refreshments

COTTERELL H. F.

Oldest Established Auctioneer, etc.; Commissioner for Allandale. Sworn Valuator under Real Property Act. Agent Coxton, Coledale, Thirroul Park, Wrexham Farm and Auctioneer Subdivisions. Central Office and Stores newly erected. "The Central," Bulli-Woonona. Branch Office, Thirroul. Tel. No. 1.
Cotterell H. F., J.P.
Curry Nurse Private Hospital
D'Arcy Lawrence Railway Hotel
Davis Daniel, Bone Dust Manufacturer
Desborough Mrs. J. Fruiterer
Dixon J. L. B. Physician
Dooley Lieut. Area Officer
Dove Rev. P. W. (O. of E.)
Downie A. Blacksmith
Downie Mrs. A. Boardinghouse
Downie Miss O. Dressmaker
Dudley Daniel, Star of the Sea Hotel
Dumbrel Mrs. Dressmaker
Dunn Rev. Father, J.P. (R.C.)
Edwards Caleb, Draper, Boots and Fancy Goods

Edwards J. Fruiterer
Ellis Mrs. Boardinghouse
E.S. and A. Bank—C. Dinning, Mgr.
Farrell Thomas, J.P.
Finlayson Mrs. W. Boardinghouse
Floyd John Butcher
Ford Alex. Bulli Family Hotel
Fry H. S. & Co., General Store and Land Agents
Gibson Miss Dressmaker
Gilbert Norman Dentist
Glass Jacob, J.P. Draper
Haberley J. Billposter
Heard H. Boardinghouse
Hiles J. Inspector of Nuisances
Holland A. Stationmaster
Hume O. Tailor
Kelly Rev. Father (R.C.)
Kendle Mrs. J. H. Store
King E. H. Plumber
McDonald Miss Milliner
McMillan F. C., Sergeant of Police, Acting C.P.S.
Millard S. R. Postmaster, etc.
Miner Bros. Store
Monthey A. Blacksmith
Muncey Mrs. R. Fruiterer
Murphy Mrs. F., Ham and Beef Shop
Myles J. & Son., Builders and Undertakers
Nicklin Mrs. Fancy Goods
Oddfellows' Hall (The)—
J. Wynn, J.P., Secretary
O'Donohoe J. J. Schoolmaster
Plimmer O., Ocean View Temperance Hotel
Rae D. Hairdresser

Osborne George W. Boardinghouse
Phillips Mrs. Dressmaker
Selmes Edward Sawmills
Selmes Mrs. E. Fruiterer
Smith Chas. Blacksmith
Terry W. Boardinghouse
Tooth Samuel Boardinghouse
Tyler Matilda Royal Hotel

Ramsay Mrs. Boardinghouse
School of Arts—F. Neil Sec.
Shearing John Fish Dealer
Spinks J. The New Colliery
Sykes C. Chemist and Dentist
Taylor C. Tobaccoist
Turner J. J. Baker
Weeks W. Coach Proprietor
West B. Bootmaker
Williams Miss M. A., Matron Hospital
Woods John Carrier

BULYROI.

(SEE MILLIE.)

BUMBALDRY.

239 m. W. Via Cowra.

Cullen Alfred Lime Merchant
Doubleday E. Miners' Arms Hotel
Flynn Bros. Bakers and Store
Goodlett Thomas Butcher
Hayward W. Sawmills
Mroer Albert C. Land Agent
Ryan Luke Carrier
Smith Richard Contractor
Stapleton Ernest Blacksmith

BUNDANOON.

97 m. S. By rail direct. Bank, Government Savings Bank.

Atkinson Mrs. Boardinghouse
Beermann Mrs. H. Boardinghouse
Bergmann William A. Store
Buckland Mrs. Boardinghouse
Calverley James General Store
Clout Mrs. E. Boardinghouse
Dive W. J. Stationmaster
Gambel T. H. Boardinghouse
Greason Robert Butcher
Grice Alfred Boardinghouse
Grice William Boardinghouse
Hayman Patrick Quarrymaster
Moore George Boardinghouse
Nicholas and Son, Golden Cross Manufacturing Co.

Osborne George W. Boardinghouse
Phillips Mrs. Dressmaker
Selmes Edward Sawmills
Selmes Mrs. E. Fruiterer
Smith Chas. Blacksmith
Terry W. Boardinghouse
Tooth Samuel Boardinghouse
Tyler Matilda Royal Hotel

BUNDARRA.

393 m. N. Rail to Uralla, coach thence. Bank, Commercial of Sydney, Ltd. Court Petty Sessions, Inverell Quarter Sessions.

Baker G. A. Sawmills
Baldwin William, Hairdresser and Billiard Saloon
Beard J. Mail Contractor
Blackall and Giddens, Proprietors
"Bundarra Advocate"
Bogga C. Hawker
Box Nabby General Store
Brown W. L. B., P.M.
Bundarra H.P. Association—
D. J. Reynolds, Secretary
Bundarra Hospital—C. E. Eames, Sec.

BUNDARRA CONTINUED—
Bundarra Jockey Club—
Alt. Henry, Secretary
Carter William *Royal Hotel*
Chapman and Solomon Butchers
Clarke Sen. Constable C. F.
Acting C.P.S.
Commercial Banking Co. of Sydney,
Ltd.—W. N. Munro, Manager
Convent and School—The Sisters of
St. Joseph
Dulgarno G. G. Dentist
Duncombe G. W. Hairdresser
Duncombe P. C., Shearing Machine
Expert

Dyson B., J.P.
Foley Rev. Father (R.C.)
Francis Alfred *Telegraph Hotel*
Gray A. P. Baker
Harrison W. H. Fruiterer
Guertel Dean (R.C.)
Henry Alf., Carpenter, Undertaker
and Sawmill

Higgins Rev. (C. of E.)
Jones G. E., Principal Public School
Larkins Mrs. Wine Shop
Little P. R. General Store
McGinty & Co. Auctioneers
McGinty Anthony, J.P. Auctioneer
McGinty C. E. Blacksmith
McGinty W. E. Mail Contractor
McLugh John, Mail Coach Proprietor
Maher James Hairdresser, etc.
Marsden E. A. Physician
Melville James Commission Agent
Morgan Mrs. Fruiterer
Mulcahy C. Mail Contractor
Neil F. M. Saddler
Oliver C. A. Postmaster
Painter George Woolbuyer
Parker A. Cordial Manufacturer
Reynolds D. J. Skin Buyer
Reynolds Joseph General Store
Ryan Sid. Painter, etc.
Ryan R. Hawker
School of Arts—W. P. Ward, Sec.
Smith W. H. Hairdresser
Stevens H. Commercial Hotel
Sullivan A. J. E. Dairyman
Walker D. R. Timber Yard
Walsh W. A. and Co. Storekeepers
Ward A. E. Cordial Manufacturer
White W. G. Blacksmith
Wiseman Bros. Graziers
Wiseman R. D., J.P.
Young S. & Co., Builders and
Contractors

BUNDELLA.
296 m. N. Rail to Quirindi,
thence coach. Nearest bank,
Quirindi.
O'Connor M. E. Hotel
Pwbank J. J. General Store

BUNGAWALBIN.
(RICHMOND RIVER.)
345 m. N. Rail or steamer to
Lismore, conveyance thence.

BUNGENDORE.
179 m. S. By rail direct. Bank,
N.S.W. Court Petty Sessions,
Goulburn Quarter Sessions
Abdullah and Saleeba Store
Allen J. Saddler

Atkin G. P.M. and Warden
Bank of N.S.W.—A. E. McWilliam,
Manager
Bond James Acting C.P.S.
Bungendore Rifle Club—
A. W. Daniels, Secretary
Byrne P. J. Commission Agent
Chinnery John Butcher, etc.
Curran George Blacksmith
Ortiss and Curtis Freezing Works
Daniels A. W. General Store
Daniels Alfred, Cordial Manufacturer
Donnelly J., Lieutenant 3rd. A.L.H.
Donnelly John *Royal Hotel*
Donnelly Miss, Meteorological
Observer, Lake George
Edmunds James Auctioneer
Falconer F. S., Tobacconist and
Saddler
Galbraith F. H., P.M. and Warden
Gardiner E. Engineer
Harriott Miss, Fruiterer & Newsagent
Howell Very Rev. Canon W.P.
(C. of E.)

Kennedy R. Baker
Kenny Rev. Father (R.C.)
Leahy Bros. Auctioneers
Linow W. Baker
Lundie C. Butcher
McAlister John O.,
Lake George Hotel
McJannett J. J., J.P.,
Registrar B.M. and D.
McKie John, Builder and Undertaker
McNamara B. Fruiterer
Mansfield Charles Public School
Melville H. Stationmaster
Meyer Percival J. Solicitor
Progress Association—J. J. McJannett,
Secretary
Ramsay J., Post and Telegraph
Master
Roufell J. Store
School of Arts—C. Mansfield, Secretary
Smith G. Plumber and Electrician
Smith James Carpenter, etc.
Temperance Hall (The)
Ward J. W. Hairdresser
Winter George Blacksmith

BUNGONIA.
126 m. S. Rail to Marulan, thence
conveyance. Nearest bank, Goul-
burn.
Broadhead George General Store
Cooper Thomas General Store
Manning Mrs. Michael General Store
Sheedy John Victoria Hotel

BUNGOWANNAH.
398 m. S. Rail to Albury,
thence coach.
Blakeley George, Horsedealet and
Dairyman
Fuller Geo. *Bungowannah Hotel*

BUNGWahl.
168 m. N. Steamer or rail to New-
castle, rail to Hexham, or
steamer to Raymond Terrace,
thence coach, or per O. and R.R.
steamer to Seal Rocks, thence per
boat and conveyance 6 m. Near-
est bank, Stroud
Atkinson H. Teacher, Public School

Cotton J. W. Store
Croll A. and Son Sawmill and Store
Magrath T. Butcher & Dairyman
Russell R. D. Butcher
Thurlow and Co. Agents

BUNNAN.
210 m. N. Rail to Scone, thence
21 m. Nearest bank, Scone.
Barwick Arthur F., General Store
and Produce Dealer
Felton S. W. Blacksmith
Fox A. T. Saddler
Inyard William Bootmaker
Logan O. M. Wine Shop
Singleton W. Produce Merchant

BURNT YARDS.
197 m. W. Rail to Mandurama.
Nearest bank, Mandurama.

BURRADOO.
83 m. S. Rail direct.
Davis A. G. Dealer
Thornbury William Dairyman
Upton J. Brickmaker

BURRAGA.
188 m. W. Rail to George's Plains,
thence coach. Nearest bank,
Hockley.
Bettles J. Bootmaker & Fruiterer
Boon H. Fruiterer
Bruce Henry C. Builder
Conley Thomas Butcher
Esmeralda Mining Co. (N.L.).
Golsby Joseph Butcher
Heavener Hugh, Cordial Manufacturer
Heylen J. J. Photographer
McGuire Bros. General Store
Morgan E. General Store
Mortlock H. *Burrage Hotel*
O'Neill D., Blacksmith and Undertaker
Pascoe J. Fruiterer & Hairdresser
Riley Samuel *Royal Hotel*
Wing William General Store
Williams John *Grand Hotel*

BURRAGATE.
210 m. Steamer to Merimbula,
thence coach.
Julia G. Bootmaker
Robinson Charles Contractor
Shipway Samuel T. Store

BURRAGORANG.
88 m. S. Rail to Picton, thence
conveyance.
Cook H. J. M. Blacksmith
Feld Martin Butcher
Flynn Mrs. Store
Hill Charles *Wollondilly Hotel*
Holohan Michael Butcher
Raffly Philip General Store

BURRACORANG (UPPER).

88 m. S. Rail to Picton, thence
conveyance 29 m. Nearest bank,
Yerranderie.
Cook John Blacksmith
Flynn J. P. Storekeeper
Hill Charles Hotel

BURRAWANG.

97 m. S. Rail to Moss Vale, thence
coach 10 m. Bank, E. S. and A.
Drinkwater W. P. Store
Gardner Stephen Carrier
Moses T. A. Farmer and Store
Murphy J. *Hotel*
Murray R. Baker
Hedman W. W. Baker
Rowland Charles Butcher
Wright Mrs. S. Dressmaker

BURRELL CREEK.

211 m. N. Steamer to Tinonee,
thence conveyance. Nearest bank,
Wingham.
Martin Samuel Fruiterer

BURREN JUNCTION.

406 m. N. Rail direct. Bank,
Commercial.
Batman William Greengrocer
Boak W. Coachbuilder
Cadden and Seecombe, Stock, Station
and Property Agents
Commercial Bank—James O. Davies,
Manager
Goward W. *Hotel*
Harris William Butcher
Jones H. W. Auctioneer, etc.
Judge E. L. Fruiterer
Kennedy & Co. Auctioneers
Meakin George Hairdresser
Mould A. J., Refreshment Rooms
Mulkery Michael Store
Murphy W. H. Carrier
Ryan J. W. Agent
Tierney P. Baker

BURRENDONG.

(Via Stuart Town)
Campbell Thos., sen. Store

BURRIER.

115 m. S. Rail to Nowra, thence
coach or per Shoalhaven steamer.
Nearest bank, Nowra (18 m.).

BURRINGBAR.

414 m. N. Steamer to Lismore,
thence rail. Bank, N.S.W.
Cook J. Fruiterer
Gegg John Store
Gill James *Burringbar Hotel*
Gilles A. D. Builder
Gregory A. Blacksmith
Hankin G. B. Store
Henry W. T. Blacksmith

Hockey C. H. H. Butcher
McLellan J. E. Butcher
Rice W. T. Hairdresser
Snow Charles S. Sawmills
Wilson Samuel Tinsmith

BURROWA.

210 m. S. Rail to Binalong, coach
thence 19 miles. Banks, N.S.W.,
Union. Court Petty Sessions,
Young Quarter Sessions.
Abbott, Tout and Co. Solicitors
Alcock F. Storekeeper
Bailey R. T. Saddler
Bank of New South Wales—
C. S. Morisset, J.P., Manager
Barden W. Sanitary Inspector
Browne George Horse Clipper
Burns M. G., Newspaper Proprietor
Burns O. W. Insurance Agent
Burrowa District Hospital—W. T. Say,
McPhee, Secretary; Mrs. T. Say,
Matron
Burrowa P.A. and H. Association—
W. Burns, Secretary
Burrowa Mechanics' Institute—
J. A. Johnson, Secretary
Burrowa Race Club—Walter Burns,
Secretary
Burrowa Rifle Club—J. M. Scott,
Secretary
Canty W. Mail Contractor
Cassels W. (Frogmore), *Frogmore Hotel*

Coble George, Boot and Shoe Maker
Colley Anthony *Galong Hotel*
Colley James P. Butcher
Convent and School—Sisters of Mercy
Cook Charles Greengrocer
Cook Mrs. Tea Rooms
Corcoran J. Dentist
Corcoran John *Court House Hotel*
Costello J. W., Stock and Station
Agent
Cramp Alfred (Reid's Flat), *Royal Hotel*

Cranston James, Blacksmith and
Livery Stables
Crawford O. *Royal Hotel*
Crawford John *Harp of Erin Hotel*
Donnelly A. G. Hairdresser
Donnelly G. C. Bootmaker
Dwyer and Butler, Commission
Agents
Dwyer James Blacksmith
Dwyer William Commission Agent
Earl W. H. & Co., Watchmakers, etc.
Earl Mrs. Fruiterer, etc.
Evans Mrs. Boardinghouse
Fogarty Rev. Father J. J. (R.C.)
Francis W. *Hotel Royal Standard*
Gorham James Honey Merchant
Gouldie Rev. James (Pres.)
Haines G. A. *Queen's Arms Hotel*
Hancock A., senr., Auctioneer and
Commission Agent
Hancock A., jun., J.P. Town Clerk
Hardman James *Commercial Hotel*
Hart A. M. Chemist
Hately Robert, Hairdresser and Dairy
Hind Harold General Store
Hoskins Thomas Dairy
Hugbston S. G. Hairdresser
Keim D. J., J.P., Land Agent,
C.P.S., etc.

Learmont John General Store
Le Fevre J. S. Physician
McCann Alex. Carrier
McGeehan R. R., Commissioner for
Affidavits
McPhee T. W. Public School

Manchester Unity I.O.O.F.—
H. G. Hughton, Secretary
Metcalf Rev. G. P. (C. of E.)
Morgan B. and Co., Commission
Agents
Morgan B., J.P. Mayor
Mortimer Mrs. J. E. Fruiterer
Mortimer W. Saddler
Motor Coach and Carrying Co., Ltd.
Municipal Council—B. Morgan, J.P.,
Mayor

Munro Samuel Tailor
Murrumbidgee Shire Council—T. B.
Prosser, President; J. F. Shine,
Shire Clerk and Engineer
O'Hara (Harvey A.), Newspaper Prop.
O'Hara James Carrier
O'Hara Oliver Carrier
O'Hara Miss R. E. Dressmaker
O'Neill L. J. Solicitor
O'Neill M. *Rye Park Hotel*
Patterson G. & Sons Carpenters
Percival Bros. Farmers
Preston E. O. Fruiterer
Preston S. T. Butcher
Riley Mrs. Boardinghouse
Ryan Patrick, Cordial Maker and
Baker

St. Patrick's Branch A.H.C. Guild—
P. Ryan, Secretary
Sanvarin Thomas Bootmaker
Shibbole Mrs. Storekeeper
Stevenson James, J.P., General Store
and Coroner
Stewart J. and Co., Commission
Agents
Stuart Charles Blacksmith
Stuart Oliver Builder
Tonkinson L., J.P. Postmaster
Union Bank—H. Russell, Manager
Weekes F. Coach Proprietor
West and Co., Auctioneers and
Commission Agents
Williamson J. F. Plumber

BURRUMBUCK.

379 m. S. Rail direct.
Bain P. *Farmers' Inn Hotel*
Geir J. E., Blacksmith and W'wright
Redford F. General Store
Schlig William, Agricul. Implements
Voss F. Agent

BURWOOD (NEWCASTLE).

(SEE MEREWETHER.)

BUSHMAN'S DAM.

272 m. W. Via Parkes. Nearest
bank, Parkes.
Moore Henry Hotel

BUTTAI.

124 m. N. (Near East Maitland).
Elliot John Carpenter
Elliot William, junr. Carpenter
Groves William Dairy Proprietor
Pullen F. O. Applanist
Pullen Harold Carpenter

Pier Hotel, FRANK MURRAY, Prop.

'Phone 2

Splendid Ocean View—within 100 yards of the surf.

Excellent Cuisine under supervision of Mrs. Murray.

A Home away from Home.

Free Cab running to Wharf and Railway.

Byron Bay.

BYANGUM.

445 m. N. Steamer to Byron Bay, thence per rail via Murwillumbah
Gresingher Henry W., Timber Merchant

Hall J., sen. Builder
Hutton H. Launch Proprietor
Hutton W., jun. Builder

BYLONG.

244 m. W. Rail to Rylstone, thence 28 m.

BYNG.

188 m. W. Rail to Millthorpe, thence coach 11 m.

BYROCK.

460 m. W. By rail direct. Nearest bank, Bourke. Court Petty Sessions, Bourke Quarter Sessions.

Blagrove J. C. Acting C.P.S.
Dowd T. P. Butcher
Fisher Mrs. R., Newsagent and Grocer
Meredith Owen Fruiterer
McLean J. Baker
Matthews Mrs. Store
Morris Mrs. E. Fruiterer
Reid Mrs. Cordial Factory
Rosenberg M. and Co., General Store

Rosenberg M. ... Commercial Hotel
Roughley J. W., Stock and Station Agent

BYRON BAY.

350 m. N. Bi-weekly service North Coast S. N. Co., direct, or rail (Grafton-Murwillumbah line) direct. Bank, E. S. and A. Court Petty Sessions, Lismore Quarter Sessions.

Aleorn A. Butcher
Balzer W. Cordial Manufacturer
Bracken A. J., Medical Practitioner
Bryce W. U. A., J.P., Manager E.S. and A. Bank, Ltd.
Byron Shire Council—J. Banner, Pres.; R. D. McPherson, Shire Engineer
Byron Bay Co-op. Butchering Co.—J. Morrison, Manager
Byron Bay Progress Association—R. S. Hulme, Secretary
Byron Bay "Record" Newspaper—A. C. Burgess, Proprietor

Campbell Bros. Butchers
Carpenter H. Store
Cooper Mrs. Music Teacher
Dalton F. G. Surgeon
Davis Mrs. J., Refreshment Rooms
Duncan and Campbell. Sawmillers
Egan J. P. Boardinghouse
E.S. and A. Bank, Ltd.—W. U. A. Bryce, J.P., Manager
Evans Civil Engineer
Fitzgerald W. Blacksmith

Garlick W. Clement, Great Northern Hotel

Hawkey F. Carrier
Hawley J. Coffee Palace
Hogan D. Stationmaster
Hopkins F. Auctioneer
Hopkins F. Saddler
Hulme R. S. Agent N.C.S.S. Co.
Jackson W. B. Builder
Joyce Mrs. General Store
Kinneally W. Blacksmith
Llanbury A. H. Store
McAndrew James Builder
McLennan K., Shipping Agents for N.C.N. Co., Ltd.

Marshall Mrs. Laundry
Marshall R. Carrier
Martin J. Bootmaker
Morton D. J.P., Storekeeper and Baker
Murray Frank, Proprietor Pict Hotel (see advt.)
Murray Nurse, Private Nursing Home
North Coast F.F. and Cold Storage Co., Ltd.—W. Brandon, Manager
North Coast S.N. Co., Ltd.—K. McLennan, Agent

ORIENT COFFEE PALACE—J. Yates, Proprietor (see Advt.).

PIER HOTEL—Frank Murray, Proprietor (see Advt.).

Quigan T. Carrier
Rynn P. M. Fruiterer
School of Arts—T. Murray, Secretary
Shaw L. G. Plumber
Shrub Edwin Plumber

Orient Coffee Palace,

J. YATES,
Proprietor.

An Up-to-date TEMPERANCE Hotel.
Visitors and the Travelling Public specially catered for.

Handy to Rail and Boat. Good Surf Bathing and Fishing.
Good Stabling.

Tariff.
4s. 6d. per day, & 25s. per week.

Byron Bay.

CAMDEN.

42 m. S. Rail to Campbelltown, thence tram. Banks, Commercial, N.S.W. Terminus for The Oaks, Burragarang, Yeranderie Silver Mines, a regular line of coaches running thereto daily. Court Petty Sessions, Parramatta Quarter Sessions.

Allen Hugh G. Physician
Althutt Rev. G. H. (C. of E.)
Armour C. Hairdresser
Asher Mrs. Tea Rooms
Asher H. J. Chemist
Baker J. Blacksmith
Baldoek A. Poundkeeper
Bank of N.S.W.—W. M. C. Dunlop, Manager
Bellingham H. Musician
Betts and Co. General Store
Black A. P. and Co. Drapers
Boardman Fred. Butcher
Butler Charles and Son, Livery Stables
Butler Charles Bicycle Depot
Camden A. H. and I. Society—C. A. Thompson, Sec.
Camden Cottage Hospital—B. Hodge, Sec.; Miss McAnene, Matron
Camden Cycle Club—G. V. Sidman, Secretary
Camden Branch Central Tourists' Association—A. J. Doust, Hon. Sec.
Camden Gas Works—G. Riley, Mgr.
Camden Golf Club
Camden School of Arts, H. Doust, Sec.
Camden Milk Suppliers' Association—A. L. Bennett, Secretary; A. V. Moore, Executive
Canham C. Bootmaker
Carrington Centennial Hospital, Home for Convalescents
Chantler C. Blacksmith
Chapman Phil. "Camden Leader"
Chowne F. J. Surgeon
Coleman O. V., Hatter and Mercer
Commercial Banking Co. of Sydney, Ltd.—E. H. Street, Manager.
Comyn John Contractor
Convent School—Sisters of St. Joseph
Cowper F. R. Solicitor
Daily James R. Bookseller

CABRAMATTA.

20 m. S. Rail direct.

Barber Samuel I. Store
Burton T. W. Butcher
Hanbury E. Builder
Hirst Bros. Sawmills
Hirst Wilson Firewood Merchant
Johnston A. E. A. Printer
McBurney N., General Store and Estate Agent
Slade James Blacksmith
Smith J. H. Hairdresser
Toohey Michael Cabramatta Hotel
Turner Walter Long Town Clerk

CADIA.

192 m. W. Rail to Millthorpe, Orange or Carcoar. Nearest bank, Millthorpe.

Earl Bros. Store
Schultz H. F. Hairdresser
Tomkin Mrs. L. J. Gen. Store
Tynan P. J. Hotel

CALoola.

170 m. W. Rail to Newbridge, thence 5 m. Nearest bank, Bathurst.

Edwards Thos. Dealer
Wilson John Dealer

CAMBERWELL.

168 m. N. Rail to Glenzie's Creek, thence 2 m.

Baldoek Robert Grocer
Dunn John T. Butcher
Dunn Mrs. T. Grocer

CAMBEWARRA.

96 m. S. Rail to Bomaderry, thence 4 m.; or steamer to Nowra, coach thence. Nearest bank, Nowra.

Brown George Store
Foley Bros. Butter Factory
McKay S. Tinsmith
Shepherd Thomas, Currier and Tanner

Hogan Rev. Father (R.C.)
Huntley John Painter
Jenkins F. Fruiterer
Kay W. F. Property Auctioneer
King Rev. C. J. (C. of E.)
Kirkpatrick Miss Dressmaker
Koltz H. Shoemaker
Larkin W. Auctioneer, etc.
McDonald W. H., Plough and Harrow Hotel

McKervey John Stationmaster
Masonic Lodge—W. C. Finner, Sec.
May P. W., Painter and Signwriter
Mead William Postmaster
New Selby Professor of Music
Norman Mrs. Nurse
Parker J. Commission Agent
Peat J. Builder
Peters Walter, J.P., Timber Merchant, Undertaker and Embalmers, Builder, etc.
Pinkerton J. Tailor
Pinkerton H. L. Watchmaker
Poole John and Son Wheelwrights
Rafter H. Chemist and Dentist
Reay J. Bootmaker
Royal Order Foresters—R. E. Young, Secretary

Rutter Miss Josephine, Matron, Carrington Convalescent Hospital
St. Joseph's Convent School—Sisters of Mercy

Salter J. A., Fruiterer and Newsagent
Salter William Painter
Schwartz William, Acting Clerk of Petty Sessions

Schwagler Rev. J. P. (Anglican).
Sharp Miss Dressmaker
Shaw F. E. Bicycle Depot
Sherwin George Commercial Hotel
Sidman W. and Son "Camden News"
Sluman Frederick W., Public School
Smith Charles Saddler
Sons' and Daughters' Temperance—F. Stone, Secretary

Statham Claude Solicitor
Stevens Thomas Saddler
Stuckey Mrs. J. Fruiterer
Stuckey H. Carrier
Taylor Joseph Confectioner
Thurn Valentine Boots and Shoes
Trist Frank Crown Hotel
Tritton A. J. Sawmill
United Milk Suppliers' Association—L. A. Bennett, Secretary

Warr E. S. Dentist
Wasson J. Butcher
Wasson William Blacksmith
Watson W. G. Baker
Weeks G. Carrier
West F. W. Physician
Wheeler F. General Store
Whiteman Bros. Grocers, etc.
Whiteman N. Alfred General Store
Wilkinson W. W. Plumber, etc.
Woodhill & Co. Drapers
Workman W., Principal Campbelltown-Camden Grammar School
Young R. F., Hairdresser and Tobac.
Young M. Saddler

DOUST & Co., House, Land and Estate Agents and Valuers

Doust Mrs. A. J. Registry Office
Doust H. Furniture Shop
Doust Horace Town Clerk
Dudgeon Mrs. Royal Hotel
Duesbery Misses Dressmakers
Dunk A. E. Butcher
Dunk Millie Dressmaker
Dunk W. C., Fruiterer and Tea Rooms
Farindon H. Builder, etc.
Ferguson F. and Son, Nurserymen
Foresters' Hall (The)—R. E. Young, Secretary
Franklin John Builder
Fuchs and Son, Cordial Manufacturers
Furner George F., J.P., Timber Merchant
Furner W. C., J.P. Coroner
Furner Bros., Ironmongers and Tinsmiths
Gosper Edwin Baker
Green Rev. James (Meth.)
Harris W. Blacksmith
Hemmons A. E. Painter
Hindes A. Painter
Hodge B. Watchmaker

CAMDEN HAVEN

(Comprising Kendall, Kew and Laurieton.)

229 m. N. Rail to Raymond Terrace, thence coach via Tinonee or steamer direct, bi-weekly.
Hanks, London of Australia (Kew and Kendall), Cont. Banking Co. of Sydney (Kendall).

Jones Thomas (Conboyne), Grocer, &c.

CAMPBELLTOWN
34 m. S. By rail direct. Banks, Commercial, N.S.W. Court Petty Sessions, Parramatta Quarter Sessions.
Anderson Thomas C. *Royal Hotel*
Bamford Edwin, Boot and Shoe Maker
Bank of N.S.W.—S. B. Day, Manager
Biddies O. Saddler
Budden E. A. Coachbuilder
Burne F. Coroner
Bursill S. & Co. Auctioneers
Bursill S. J.P., General Store and Mayor
Campbelltown Agricultural Society—F. Sheather, Secretary
Campbelltown Co-operative Creamery—J. P. Seddon, Manager; Fred. Moore, J.P., Secretary.
Campbelltown Golf Club—A. G. Payten, Sec.
Campbelltown Rifle Club—G. L. Marlow, Secretary
Campbelltown Austral Tennis Club—S. Bursill, junr., Secretary
"Campbelltown Herald" (The)—J. McGlynn, Proprietor
Chinnocks G. Newsagent, etc.
Chinnocks Miss Dressmaker
Clarke Miss Private School
Commercial Banking Company of Sydney, Ltd.—L. J. Johnson, Manager
Convent Schools, Sisters of the Good Samaritan
Craft E. Carpenter
Croghan James Monumental Mason
Duguid A. Shoemaker
Dunne Rev. James (R.O.)
Edwards H. D. Postmaster
Forbes A. J. Painter
Fraser E. Cabinetmaker
Fraser G. H. Teacher of Music
Gee W. Carpenter and Undertaker
Gibbes Rev. Geo. (C. of E.)
Gilbert Norman Dentist
Goodwin Mrs. Dressmaker

Goudge A. Storekeeper and Baker
Hartford O. H. *Federal Hotel*
Hekey James Butcher
Holland F. W. Grocer
Jenner S. M. Produce Merchant
Kable P. L., Principal Public School
Kersher Miss Dressmaker
King O. Carpenter
Kitching L. G. Butcher
Lewis T. A. Butcher
Lynch James Blacksmith
McEwen John, Manager State Nursery
McGlynn J., Proprietor "Campbelltown Herald"
Malone James *Club Hotel*
Marlow Bros. Drapers
Marlow G. J., J.P., House and Land Agent
Mawson W. Physician
Meredith Henry Commonwealth Hotel
Nicol Charles Sawmills
North Charles Blacksmith
O'Shannassy Michael General Store
Parker Rev. C. H. (Cong.)
Parker H. Undertaker
Passmore G. J. Solicitor
Reeve H. S. Draper
Reeve T. H., J.P., House and Land Agent
Rixon Mrs. M. Fruiterer
Rogers Edward, J.P., G.P.S., etc.
School of Arts—G. R. Packer, Secretary
Seddon J. J. Fruiterer
Seddon J. P. Cordial Manufacturer
Sheather Frederick Town Clerk
Smart A. E. Pastrycook
Steel Rev. Robert, M.A. (Pres.)
Steers W. Painter
Tripp C. and Son Blacksmiths
Tripp Thomas Coachbuilder
Tyrnann Ian W. Chemist
Vernon Miss Music Teacher
Waterworth James, Mail Coach Proprietor
Webb E. F. Poundkeeper
Wilson Rev. L. J. (Meth.)
Winton R. R. Fruiterer
Young G. E. Tobaccoconist

CANADIAN LEAD

205 m. W. Rail Direct. Nearest bank, Gulgong
Lart George W. General Store
Schneider Martin Wine Shop

CANBELEGO.

436 m. W. Rail to Boppy Mount, thence conveyance 3½ miles. Nearest bank, Cobar. Court Petty Sessions, Cobar Quarter Sessions

Amalgamated Miners' Association—E. McLaughlin, Secretary
Benn Rev. Father (R.C.)
Bryant Mrs. A., Produce, Fruit, Grocer

Canbelego Copper Mines, Ltd.—E. P. Johnson, Sec.
Caine D. Cordial Manufacturer
Cale F., Baker and Refresh. Rooms
Carroll E. Bootmaker
Carroll E. *Federal Hotel*
Chipperfield Dr., Medical Practitioner
Convent School—Sisters of St. Joseph
Cooper Miss J. Dressmaker
Cormack J. Billiard Saloon
Crump G. H. Hairdresser
Dalsh W. C. Medical Practitioner
Davison G. Billiard Saloon

Deinis George, Teacher, Public School
Edmondson R. Blacksmiths
Finn Mrs. E. Boardinghouse
Fitzallen R. Hairdresser
Frost Frederick Butcher
Frost John Milk Vendor
Gardiner Mrs. Boardinghouse
Gilmour W. G., Stationmaster Boppy
Grant W. O. Postmaster
Griffiths H. Produce Merchant
Gwyer C. W., Manager Wright, Henton and Co.
Hardy G. Draper, etc.
Hayes J. J. Baker
Jeffrey Senior Constable, Acting C.P.S.
Johnson Charles *Commercial Hotel*
Johnson Mrs. J. Boardinghouse
King William Brickmaker
Lane M. Storekeeper
Leach Mrs. J. Nurse
Lubanc Adele General Store
Levy Harris Store
Lindon Robert, Bicycle Agent and Auctioneer
McLean and Bowles Tailors
McLoughlin M. Boardinghouse
McMahon J. Fruiterer
McNamara J., J.P. Coroner
Mallick and Co. Drapers
Munaghan K. F., Newsagent and Coach Proprietor
Moston James *Royal Hotel*
Mount Boppy Copper Mine—C. J. Elliott, Manager
Mount Boppy Gold-mining Co., Ltd.—James Negus, Superintendent
North Boppy Gold Mine, Ltd.—James Negus, Superintendent
Priest David and Co. Sawmills
Readford E. R. Butcher
Readford E. Billiard Saloon
Reed Mrs. Boardinghouse
Riley & Knight Butchers
Russell Bros. Coach Proprietors
Seaman and McConnell Butchers
Sedgeman J. Boots and Shoes
Shulala J. Storekeeper
Snowden Rev. (C. of E.)
South Boppy Mine
South Mount Boppy Gold-mining Co., Ltd.—James Negus, Superintendent
Tennis Club—F. H. Bisley, Secretary
Wall Bros., Wine Shop and Bicycle Agents
Wall C. Baker
Williams H. Draper
Woodley George, *Miners' Arms Hotel*
Wright Henton and Co., Forwarding Agents

CANBERRA.

226 m. S. Rail to Qucanbeyan, coach thence. Nearest bank, Qucanbeyan.
Murray John Baker
Murty Thomas General Store

CANDELO.

266 m. S. Rail to Cooma, or Boat to Rathra, Coach via Bega. Bank, Commercial. Court Petty Sessions, Bega Quarter Sessions.
Allen Edward Chemist
Allen George Engineer

Heresford J. W. Baker
Heresford Percy Butcher
Blomfield E. A., J.P., Manager
Commercial Bank
Candelo Agricultural, Horticultural, and Dairy Farmers' Association
Candelo Co-operative Dairy Co., Ltd.
Collins Bros Butchers
Collins John *Queen's Hotel*
Commercial Banking Co. of Sydney, Ltd.—E. A. Blomfield, J.P., Mgr.
Convent School—Sisters of St. Joseph
Cornell E. J. Postmaster
Corbett Mrs. J. Dressmaker
Coursing Club—C. Green, Secretary
Dillon J. Hairdresser
Evans Edgar Fruiterer
Fitzell R. W. Public School
Green Charles Watchmaker
Groves and Son Butchers
Haumond H. G. Blacksmith
Holyman John Blacksmith
Holyman Mrs. W. Dressmaker
Johnson Bros. "Record" Newspaper
Johnson C. Cartir
Johnson Henry Coach Proprietor
Lazarus M. and Sons Store
McCarthy T. Blacksmith
McDonnell J. P. Acting C.P.S.
Manns A. O. *Candelo Hotel*
Meares E. Hairdresser
Miller F. W. *Royal Hotel*
Morrow F. Tinsmith
Murphy and Collins Storekeepers
Pike John Cordial Manufacturer
Progress Committee—T. Robertson, Secretary
Robertson and Collins Store
Ryan F. J. Saddler
School of Arts—E. Allen, Secretary
Schick W. A. Bootmaker
Sharpe S. Produce Merchant
Sharp W. Ramsay Physician
Shaw H. Giles P.M.
Strahan W. H. Painter
Tapper W. Carpenter
Talt R. Saddler
Thomas and Co. Store
White & Hammond Coachbuilders
Williams C. T. Builder
Woollett T. Produce Store

CANQAI.

593 m. N.
Blanch Edward Fruiterer
Campbell W. Store
Campbell W. H. Butcher
Holder T. G. Carrier
Logan Thomas Wheelwright
Maurice & Co. Butchers
Piggott George Baker
St. Casse D. Hairdresser
Thompson Henry *Hotel*

CANLEY VALE.

19 m. S. By rail direct. Nearest bank, Liverpool.
Baglee H. A. (St. John's Park) Builder, etc.
Boniface Walter (St. John's Park) Baker
Gilmour Jane Store
Holloman Sarah Gen. Store
Howell Joseph, Builder & Contractor
Johnson C. S. Baker
Jones Arthur R. Jeweller
Manners John E. Baker
Westmacott W. Refreshment Rooms

CANONBAR

393 m. W. Rail to Nyngan, thence coach. Nearest bank, Nyngan.

CANOWINDRA.

249 m. W. Rail direct. Banks, Commercial, N.S.W., and Union Bank of Aust., Ltd. Court Petty Sessions, Cowra Quarter Sessions.
Abberton Michael Contractor
Archer Charles E., J.P., Stock and Station Agent
Ashcroft J. Fruiterer
Atkinson Alfred J. Saddler
Ayrton Richard, jun., Wheelwright and Undertaker
Bank of N.S.W.
Hitchell B. H. Physician
Hond J. Hairdresser
Boyd J., J.P. *Victoria Hotel*
Boyd J. H. T. Dentist
Breen Thomas, Dealer and Skin Buyer
Bushell C. H. and Co., General Store
Commercial Bank—V. Blatchford, Manager
Convent School—Sisters of St. Joseph
Cook and Davis, Stock and Station Agents
Cook John J. Painter
Cooney M. I. *Junction Hotel*
Coughlan John Coach Proprietor
Currie Thomas Blacksmith, etc.
Derwin C. J. Cordial Manufacturer
Doherty C. Hairdresser
Finn E. M. Solicitor
Finn Eugene Commission Agent
Finn Thomas, J.P., General Store and Coroner
Fisher James Butcher
Foley J. "Canowindra Star"
Franklin J. D. Baker
Goodacre Walter Builder
Gledhill F. Fruiterer
Hailman D. Fruiterer
Hailoran J. Refreshment Rooms
Hailoran W. O. Dealer, etc.
Hanton John Cabinetmaker
Hart the Misses F. & A., Dressmakers
Howard W. H. Tailor
Jones John Builder
Jones Horace Chemist and Dentist
Joyce Robert Contractor
Kerr B. J. Butcher
Kerr Mrs. M. *Royal Hotel*
Kerr Thomas Dealer, etc.
Kirkland T. L. Auctioneer
Leahycombe and Moore, Auctioneers
Leahy S. Newsagent, etc.
Lucas W. Coachbuilder
McDonagh C. L. T., J.P., General Store, and Reg. B., M. and D.
Marshall A. Butcher
Marshall George Auctioneer
Moore J. Commission Agent
Murray Thomas Commission Agent
Newland J. B. Saddler
Newman George, Mercer and Secretary P.A. and H. Association
O'Keefe C. Commission Agent
Parker Caleb Store
Poekley Guy Medical Practitioner
Quick Misses Fancy Goods, etc.
Quong William Fruiterer
Robinson A. Hairdresser
St. Joseph's Convent and School
School of Arts—P. Kenny, Secretary
Tee J. H. Flour Mills
Tucker C. Baker
Tucker E. A. Watchmaker
Weiss A. Wool Buyer

CAPERTEE.

126 m. W. By rail direct. Nearest bank, Rylstone.

Champion Wm. Saddler
Ferguson George Baker
Ford Thomas Fruiterer
Leban George Storekeeper
Jabaur I. Store
Livermore B. *Hotel*
Moore Robert J. Carrier, etc.
Paton J. B. Store
Readford William Baker
Seymour George Butcher
Taylor Miss Dressmaker
Whalan J. A. Blacksmith

CAPERTEE VALLEY.

Cochran Arthur W. Store

CAPTAIN'S FLAT

201 m. S. Rail to Bungendore, coach thence. Nearest bank, Bungendore.

Bolard B. Store
Byrnes John *Captain's Flat Hotel*
Fertis Mrs. M. Store
Harrison James, *Miners' Arms Hotel*
Saguelo Charles Baker
Thompson Henry Sawmills
Wassberger Mrs. S. Store

CARCOAR.

188 m. W. By rail direct. Banks, Commercial, City. Court of Petty Sessions, Cowra Quarter Sessions.

Brady W. J., Land Agent, Auctioneer, and Town Clerk
Byrnes P., J.P. Butcher and Mayor
Callon Mrs. Sarah *Royal Hotel*
Cusiddy M. J. Builder
City Bank—G. L. Hlose, Manager
Commercial Bank—O. M. Smith, Manager
Davis L. L., Baker and Cycle Agent
Dawson Arthur Fruiterer
Derwin C. J., J.P., Cordial Factory and Brewer
Flynn G. Hairdresser
Hewish A. General Store
Higgs A. H., Carpenter and Poundkeeper
Hosie G. L., Manager City Bank
Kauffman M., Drapery and China
Kelly Mrs. Mary General Store
Kenworthy H. J. *Victoria Hotel*
Peterson John General Store
Rankin Mrs. Fruiterer
Shaughnessy W. V., Commission Agt.
Smith Jeremiah & Son Blacksmiths
Smith John J. *Stoke Hotel*
Smith O. M., Manager Commercial Bank
Watson W., Undertaker and Builder
Williams John Newsagent
Wood & Francis Butchers
Wood W. C. Bootmaker
Young C. S. "Carcoar Chronicle"

CARDIFF.

(NEAR NEWCASTLE.)
98 m. N. Rail direct.

Carlyle E. Grocer
Condon S. Grocer
Hill Miss F. Newsagent
Lake Macquarie Shire Council—John
W. Stenhouse, Pres.; T. R.
Davies, Clerk; A. H. Lowry,
Engineer
South Wallend Colliery
Swindling H. General Store
Wheatley H. Cardiff Hotel

CARGO.

217 m. W. Rail to Orange, thence
coach. Nearest bank, Cudal.
Collins W. M. Post Office Hotel
Greenwell G. M. Store
Hamilton John W. General Store
Hicks W. H. Draper
Molong District Dairying Co. (Bowen
Park)
Moon A. C. Butcher
Palmer Henry, Builder & Contractor
Quick A. J., Photographer & Fruiterer
Sargent Arthur Blacksmith
Sherwin A. H. T. Auctioneer
Thompson Mrs. E., Commercial Hotel
Young Neil Baker

CARINDA.

429 m. W. Rail to Warren, thence
coach (via Quambone) 97 m.
Nearest bank, Walgett.
Annet Frederick Blacksmith
Armstrong and McKenzie, General
Store
Bentick Benjamin Newsagent
Bentick Bennett Tobacconist
Clarke James Saddler
Donoghue J. Grand Hotel
Hardy W. S. Carinda Hotel
Hardy Walter Hairdresser
Humphries W. F. Fruiterer
Maier Leslie Hairdresser
O'Brien John Junction Hotel
Smith Thomas General Store
Stuart C. S. Blacksmith

CARLINGFORD (EAST)

(SEE RIDE, SUBURBAN DIRECTORY.)

CARLINGFORD (WEST).

(SEE DUNDAS, SUBURBAN DIRECTORY.)

CAROONA.

208 m. N. Rail to Quirindi,
thence coach 20 m.
Holmes Miss E. Storekeeper

CARRATHOOL.

425 m. S., on S. and S.W. Rail-
way. Nearest bank, Hay.
Bailey John Dealer
Brooke A. Family Hotel
Brooke A. F. M. Butcher
Carroll Patrick Carrier
Carrathool Shire Council—A. McAr-
thur, Pres.; W. Tweedie, Shire
Clerk; W. H. Grant, Engineer.

D'Arcy R. J. Saddler
Gowan Thomas Contractor
Hansen H. Blacksmith
McKay Mrs. B. Fruiterer
McMahon Henry General Store
Marshall James Hairdresser
Mowser George Contractor
Peeters William Mail Contractor
Perinewan, Wright and Co., Ltd.
Forwarding Agents
Phillips J. Baker
Rose Albert Carrier
Salomon Henry & Co., General Store
Smith H. J. Contractor
Webb Henry Hawker
Witt Peter Boots and Shoes
Wynne P. Carrier

CARRINGTON.

102 m. N. Rail or steamer to
Newcastle, thence conveyance.
Anderson G. Storekeeper
Arnott G. A. Baker
Barnard Mrs. M. A. Store
Barrington Richard Grocer
Bennett Mrs. W. Grocer
Britt Thos. Coach Proprietor
Buchanan Mrs. J. Butcher
Burke E. Hairdresser
Cann W. Baker and Confectioner
Christensen A. S. Hairdresser
Clarke Thos. Tobacconist
Convent of Mercy, Sisters of St.
Joseph

Davis H. Cosmopolitan Hotel
Dazzell Mrs. Confectioner
Downie Mrs. W. Fancy Goods
Duncan Miss Draper
Garrett John C. Omnibus Prop.
Garrett Thomas, J.P.
Gittens and Eastham Grocers
Gwynne D. Carrier
Gwynne Mrs. D. General Store
Hamilin D. Bootmaker
Hayes William, Glasgow Arms Hotel
Herbert and Rinker, Boat Proprietors
Hetton Colliery—Alex. MacIntosh
Manager

Hogan A. Bootmaker
Johnston Jane Oriental Hotel
Jones M. Carrington Club Hotel
Lawson James L. Town Clerk
Lovett C. A. Clothier
Lundy C. Store
McGregor Alick, Junr. Butcher
Messenger Geo. Criterion Hotel
Monse W. S. Horseshoer
Morrison and Dearby .. Ironfounders
Murray David Grocer
Penman N. Newsagent
Perry Mrs. J. Confectioner
Putney F. Hairdresser
Richards Mrs. W. Grocer
Rodgers James Engineer
Rose T. General Store
School of Arts—W. D. Aldr, Secretary
Sharpe T. W. Horseshoer
Shaw A. Cross Keys Hotel
Silva Frank Clyde Hotel
Spencer Mrs. Fruiterer, etc.
Sternberg J. Grocer
Stirling Mrs. R. D. General Store
Sun War Fatt Grocer
Thompson Thomas General Store
Thornston Alexander, J.P.
Tudor George Coppersmith
Upton A. Store
Upton H. General Store
Ward Mrs. J. G. General Store
Weeks W. Bootmaker
Wilson George, J.P. Newsagent

CARROLL.

315 m. N. Rail to Gunnedah or
Tamworth, thence coach. Near-
est bank, Gunnedah.
Flett Mrs. General Store
Fordham Mrs. D. Baker
Fulton A. L. Store
Grady H. Post Office Hotel
Jenson R. H. Sawmills
Johansen Mrs. Fruiterer
Laurence H. Saddler
Page Blacksmith
Perrett James Butcher and Store
Supple M. General Store

CASINO.

371 m. N. Steamer to Byron Bay,
thence rail, thence coach; or rail
to Tenterfield, thence mail coach
or motor car daily. Steamers to
Lismore and Grafton, thence rail.
Banks, Commercial, N.S.W.,
Union and London of Aust.
Court Petty Sessions, Lismore
Quarter Sessions.

Ahern Monsignor (R.C.)
Allan Rev. D. (Pres.)
Alpen Miss G. Teacher of Music
Anderson A. E. Fruiterer
Anderson Cecil H., Auctioneer, Stock
and Station Agent

Andrews G. A. Wheelwright
Askef J. W. Boardinghouse
Baker F. P., Hairdresser & Tobac.
Bank of N.S.W.—W. F. Bloore, Mgr.
Bannerman D. Contractor
Barling Richard Surveyor
Batger H. Dyer and Cleaner
Batger W. B. Tailor
Bowers & Duffy Coachbuilders
Brooker Sydney Tailor
Brown Albert Wheelwright
Brunton H., Tattersall's Hotel
(See Advt.)

Bugg Rev. (Bapt.)
Carilli Gordon Butcher
Carpenter Bros. Butchers
Casino Co-operative Dairy Co., Ltd.—
Isaac Evans, Manager; D. B.
Pollock, Secretary

Casino Gas Works—
Fielding, Manager
Casino Jockey Club—D. S. Rayner,
Secretary

"CASINO & KYOGLE COURIER"
Newspaper—Leece and Coleman,
Proprietors (see Advt.).

Casino R.R.A.H. and P. Society—
D. S. Rayner, Sec.

Chamber of Commerce—
W. E. D. O'Brien, Secretary
Chauncey J. Physician
Church of England Grammar School—
F. E. Craig, Principal

CLARK'S CARRYING, RECEIV-
ING & FORWARDING AGENCY
—Walker Street (see Advt.).

Clark Mrs. E. Carrier
Clark W. A. Lion Hotel
Clayton J. Refreshment Rooms
Commercial Bank of Australia—
H. A. Braine, Manager

COMMONWEALTH HOTEL—A.
R. Duncan, Proprietor (see
Advt.).

Jordan's Tattersall's Hotel

'Phone 11

Box 23

Barker Street, Casino.

This fine Hotel has been recently rebuilt and brought thoroughly up-to-date. Unsurpassed Accommodation
for Tourists, Visitors and Travellers.

First-class Table; Best Wine, Spirits and Cigars.

Commodious Sample Rooms, Superior Stabling, Hot and Cold Plunge and Shower Baths. Moderate Tariff.
All Letters and Wires promptly attended to.

ROBERT BRUNTON, Proprietor.

DARK & COMPANY,

Auctioneers, Stock, Station, House, Land & General Commission Agents,

Walker St., CASINO.

LOANS negotiated to any amount from 4 per cent. Auction Sales conducted in any part of the District.

AGENTS for—James Martin & Co., Agricultural Machinery
(I.O.A.) The Insurance Office of Australia, Fire, Accident, Marine, Live Stock.
F. Ferguson & Son, Nurserymen, Hurstville and Camden.

"The Richmond River Express"

ESTABLISHED 1870.
The Oldest Established and
Leading Newspaper on
the Rivers.

Published at CASINO every

TUESDAY & FRIDAY morning,

and circulating extensively throughout

the fertile Upper Richmond River District and the whole of the Northern River towns and country.

Write for Advertising Scale; all letters will receive prompt and careful attention.

GRIEVE & TURNER, Proprietors.

W. WAY WILSON, Editor and Manager.

Casino and Kyogle Courier

Quotations for Advertisements
on application.

Subscription:

3/6 per Quarter

13/6 per Year

in advance

Published at CASINO every Wednesday and Saturday.

Circulates all through the rich Upper Richmond River District. This
District showed the greatest advance of any Country Division of the
State in the recent Census returns, viz.:—105 per cent.

Branch Office at Kyogle.

LEECE & COLEMAN, Proprietors.

W. E. O'BRIEN,

Secretary of—
Coombell Brick Co., Limited
Casino Chamber of Commerce

Land and Financial Agent,

Barker Street, CASINO.

AGENT for—South British Insurance Co., Limited, Accident Department.
Lancashire Insurance Company, Fire Department.
Baltic Separator Company, Limited.

Pioneer Livery Stables,



CAB, COACH and VAN Proprietor. Vehicles meet all trains.
Passengers conveyed to any part of the District at moderate cost.
Driver supplied if required.
Daily Coach to Kyogle and Woodenbong.



C. V. VESPER, Proprietor. North Street, CASINO.

Clark's Carrying, Receiving, and Forwarding Agency

T. CLARK, Manager. Walker Street, CASINO.

Agents for—Commonwealth Carrying Company
Wright, Heaton & Co., Ltd.
Sanders, Sutton & Whitehead, Ltd.
Permewan, Wright & Co., Ltd.
Jackson & Joshua

Agents in all parts of the States.
Goods delivered to order, or shipped to
any of the States in the Commonwealth

Commonwealth Hotel,

A. R. DUNCAN, Propr. CASINO.

This old-established Family Hotel has just been thoroughly renovated throughout, and the travelling public can rely on receiving every comfort and attention.
HOT and COLD BATHS. GOOD STABLING ACCOMMODATION, etc.
Tariff, 4/- per day; £1 per week.

ANTHONY HORDERNS' FOR ALL SPORTING REQUISITES.

Cas COUNTRY COMMERCIAL.

Oas 47A

PIONEER SAWMILLS, Canterbury Street, CASINO.

Phones—No. 67 Residence; No. 58 Mill.

The Estate of the late A. C. SIMPSON,

A. O. SIMPSON, Manager.

Proprietors.

All Classes of Seasoned Timber and Mouldings Kept in stock.
Pine, Beech, and Cedar Logs purchased for Export.

CASINO CONTINUED—

Connor J. H., Teacher Public School
Cope L. E., Solicitor
Cordato Bros., Oyster Saloon
Craddock J. T., Stationer
Crick J., Jeweller
Frittsenden E., Fruiterer
Danahey C. J., Land Agent

DARK & CO., Auctioneers, House, Land, Stock, Station and General Agents, Walker Street (see Advt.)

Davison G., Butcher
Devlin L., Stock Inspector
Downey T., Carrier
Doyle M., Watchmaker
Drows Miss, Matron, St. Margaret's Private Hospital

Drinkwater E. W., Saddler
Duffy and Bowers, Coachbuilders
Duncan A. R., Commonwealth Hotel
Eather J. J., Sergeant of Police
Engelich J. J., Photographer
Fairbairn G., Chemist
Fanning Frederick, Auctioneer, etc.
Farmers' and Settlers' Association—J. C. Wearn, Sec.

Fenton C. L., Town Clerk
Ferguson C. S., Stationmaster
Francis E. and Son, Boots and Shoes
Frost J. W., Photographer
Gelkie E. M., Auctioneer
Gibson James, Machinery Agent
Gill W., J.P., Architect
Glynn Thomas (Estate of late), General Store

Gray Thos., Blacksmith
Gray W. A., Dentist
Gray W. H., Cycle Agent
Grieve & Turner, Proprietors "Richmond River Express." (See advt.)
Grouzelle Photo Studios.

Heathwood Bros., General Store
Hirecock H., Cabinetmaker
Billway & Co., Drapers
Holloway T., Imperial Hotel
Horsley J. F., Baker
Horton T., Brickworks

Howarth Ben., Boots and Shoes
Howarth G., Billiard Saloon
Humphreys W., Carpenter
Imeson Bros., Butchers
Jones E., Livery Stables
Jordan Bros., Tobacconists
Jordan T., Billiard Saloon

JORDAN'S TATTERSALL'S HOTEL—Robert Brunton, Proprietor (see Advt.)

Joseph J., Baker
Junor & McCartney, General Store
Keegan Miss, Milliner
Kelly Denis, Cordial Manufacturer
Kerr A. D., Dentist
Lanester J., Refreshment Rooms
Langker C. J., Monumental Mason
Klaus Miss, Boardinghouse
Leece and Coleman, Proprietors "Casino and Kyogle Courier" Newspaper. (See advt.)

Lockhart Miss, Fruiterer
London Bank of Australia, Ltd.—E. G. A. Eames, Manager
McDougall J. B., Auctioneer, Live Stock and Land Substnani
McKerihan Bros., Storekeepers
Mackney Mrs., Dressmaker
Mackney W. G., Builder
McMamus Mrs., Wine Depot
McPhail D., Tailor
McPhee Mrs. M., Federal Hotel
Maloney J., Hairdresser
Martin Bros., Bakers
Martin Norman, Plumber & Tinsmith

MATTHEWS M.

Signwriter, Decorator and Painter.
Note to Contractors and others.—Write me for estimates for work in this district. All letters will receive prompt attention.

Matthews Mrs., Stationer
Mee W. E., Agent
Miller L. V., Postmaster
Morris W., Bootmaker
Mortimer G. J., Dentist and Mayor
Moses J. O. S., Draper
Mullett A., Oxford Hotel
Newman E. L., Physician
Newton W., Tobacconist
Newton J. J., Commercial Hotel
Newton N. V., Tailor
Norrie J. W., Solicitor
North Coast S.N. Co., Ltd.—T. See, Agent

Northern Rivers Racing Association—D. S. Rayner, Secretary

O'BRIEN, W. E., Land and Financial Agent, Barker Street (see Advt.)

O'Keefe Larry, Coach and Motor Proprietor
O'Sullivan C., J.P., Store
Page and Co., Auctioneers and Agents
Page James, Carpenter & Undertaker
Parker and Kissane, Solicitors
Pelsley A. J., P.M.

Pennefather C. E., Surveyor
Perrin T., Bellringer, etc.
Petersen A. J., Watchmaker
Petersen J., Fruiterer
Pinkerton J., Royal Hotel

PIONEER LIVERY STABLES—C. V. Vesper, Proprietor (see Advt.)

Pledger Mrs. E., Cordial Manufacturer
Pollock R., Saddler
Poppell & Sykes, Architects
Potter E., Fuel Depot
Purves Albert E., Baker
Pyers G., Auctioneer
Pyers Robert, Auctioneer
Raff S. M., Solicitor
Rayner D. S., Auctioneer and Sec. R.R.A.H. and P. Society
Redhead S. W., General Store
Reynolds G. C., Boots and Shoes
Richmond River A.H. and P. Assn.—D. S. Rayner, Sec.

"RICHMOND RIVER EXPRESS" (The)—Grieve and Turner, Proprietors (see Advt.)

Richmond River Turf Club—W. G. Simpson, Sec.
Riley R., Wheelwright
Riley E. R., Carrier
Rogers S. H., Chemist
Rowse H. T., Music Depot
St. Joseph's Convent—Sisters of Mercy
School of Arts—John H. Connor, Hon. Secretary

See Thomas, Shipping Agent
Sexton J. T., Sawmill
Sheppard Randolph, Contractor
Sheppard W. C., Auctioneer
Sidney James, Fruiterer
Simpson A. C. (Estate of), Sawmills
Simpson A. W., Boots and Shoes
Simpson H. R., General Store
Simpson W. G., J.P., Auctioneer and Saddler

Sing J., Fruiterer
Singh E. and N., Indian Herbalists
Small O. W., C.P.S. and Crown Lands Agent

Small P., Contractor
Smith J. I., Refreshment Rooms
Smith James, Draper
Stavert E., Coffee Palace
Stitz Bros., Hairdressers
Strang N., Fancy Goods, etc.
Strehorn T. and Co., Drapers and Clothiers
Taylor Rev. T. M., (Wes.)

WOOD AND COMPANY: LARGEST EXPERIENCE AND LARGEST PLANT ENSURE THE BEST WORK. SYDNEY.

CASINO CONTINUED—
Thompson Charles Painter
Thompson J. E. Blacksmith, etc.
Thompson Mrs. Boardinghouse
Tomki Shire Council—J. Sullivan,
Pres.; E. J. Robinson, Shire
Clerk; T. H. Kirkpatrick, Shire
Engineer
Turner G. Billiard Saloon
Union Bank of Australia—W. J. Hogg,
Manager
Vesper C. V. Livery Stables
Wallace and Co. Drapers
Walsh Estate Cordial Works
Walsh Edward Blacksmith
Ware Rev. G. P. M. (C. of E.)
Way-Wilson W., Editor "Richmond
River Express."
Wearne F. Surveyor

CASSILIS.

250 m. N.W. Rail to Muswell-
brook or Mudgee, thence coach.
Bank, Commercial of Sydney.
Anderson Dr. Physician
Commercial Banking Co. of Sydney,
Ltd.—J. W. Ford, Manager
Hazel Samuel Blacksmith
Havell Mrs. Fruiterer
Kum Chong Yek General Store
Lennox John Royal Hotel
Piper J. Auctioneer, etc.
Scully Miss Mary Dressmaker
Scully S. J. Gen. Store and Baker
Scully S. J. and Co., Stock and
Station Agents
Solos W. J. Saddler
Toppett H. H. Cassilis Hotel

CASSILIS ROAD.

230 m. N.W. Rail to Mudgee,
thence coach. Nearest bank,
Mudgee.
Byrne J. Hotel and Store
Lawn C. Blacksmith
McDonnell Michael (Turill) Store
Orth A. Wine Shop
Turner John (Linburn) Store

CASTLE HILL.

21 m. W. Rail to Parramatta,
thence tram to Baulkham Hills,
thence coach.
Baulkham Hills Shire Council—C.
Cranston, Pres.; E. O. Sherwin,
Clerk; W. J. Fordyce, Engineer.
Black Bros. General Store
Black P. R. Coach Proprietor
Miller Mrs. General Store
Muir George A. Blacksmith
Price J. J. General Store
Roberts Rev. W. J. (C. of E.)
Walkom C. G. Fruiterer

CASTLE MOUNTAIN.

247 m. N. Rail to Quirindi, thence
conveyance. Nearest bank, Quir-
indi.
Booth W., Castle Mount Butter Factory

CASTLE RAG.

453 m. N. Rail to Deepwater,
thence coach.

CASTLEREAGH.

41 m. W. Rail to Penrith.
Nearest bank, Penrith.
Harris James Apiarist
Jackson John Apiarist
Mills J. Apiarist
Parker Charles W. General Store
Parker O. Butcher
Parker John Blacksmith
Plunkett T. Dentist
Prosser H. G. Apiarist
Shaw J. Contractor
Wilcom Levi Apiarist

CATARACT DAM.

41 m. S. Rail to Campbelltown.

CATHCART.

325 m. S. Rail to Cooma or
steamer to Merimbula, thence
coach. Nearest bank, Bombala.
Cathcart Co-operative Dairying Co.,
Limited
Cole S. General Store
Davis William Butcher
Foley Mrs. M. Federal Hotel
Gerathy James Victoria Hotel
Moreling Thomas Blacksmith
Stewart A. C. Butter Factory
Sumnerell James Blacksmith
Thomas J. A. H. General Store

CATHERINE HILL BAY.

130 m. N. Rail or steamer to
Newcastle, thence coach.
Connah John General Store
Gillon Alex. Store
Punton John J. Tailor
Robertson Donald Fruiterer
Shien Michael Draper
Tobin Michael Wallarah Hotel
Worley Albert Store

CATTAL.

45 m. W.
Mitchell Walter Store

CENTRAL MACDONALD.

68 m. W. Rail to Hawkesbury,
steamer to Wiseman's Ferry,
conveyance thence. Nearest bank,
Windsor.

Jard O. H. Coach Proprietor
Thompson William E. Storekeeper
Walker, Thompson and Co., Steam-
boat Proprietors

CESSNOCK.

130 m. N. Rail to W. Maitland,
thence local line 17 m. Banks,
Commercial Banking Company of
Sydney, Union of Australia.
Court Petty Sessions, Maitland
Quarter Sessions.

Aberdare and Aberdare Extended Coal
Mines

Abermain Colliery.
Anderson L. Stationer
Andrews James, J.P. General Store
Anstey E. J. Cessnock Hotel
Burker E. Tailor
Barnes G. W. Baker
Bell Bird Colliery
Bennett & Wood, Ltd., Bicycle Agents
Biggars A. Auctioneer
Bridge A. W. & Co. Storekeepers
Brown — Dentist
Brownlee Miss E. Milliner
Carroll E. Hairdresser
Cessnock and Aberdare Co-operative
Society, Ltd.
Cessnock Co-operative Dairy Co., Ltd.
Cessnock Shire Council—J. Morgan,
Pres.; P. Crampton, Shire Clerk;
G. F. Lindeman, Shire Engineer.
Clark-Duff Rev. V. B.A. (Pres.)
Comino Bros. Oyster Saloon
Commercial Banking Co. of Sydney,
Ltd.—S. S. Waddy, Manager
Cooley Dr.
Corkett A. Builder
Crawford Rev. (Cong.)
Dach J. Draper
Daunt H. H. Dentist
Dean L. M. Fruiterer
Dixon Henry Signwriter
Doyle P. J. Bus Proprietor
Drinkwater C. Builder
Eagins W. (Aberdare) Store
Ellis and Co. Timber Merchants
Evans S. H. Chemist
Farrer James Clothier
Ferguson A. "Cessnock Express."
Fisher Dr. Walter, Government
Medical Officer
Froude H. H. Dentist
Fry Bros. Undertakers
Galloway W. Photographer
Gillespie A. P. Physician
Gillon T. H. Chemist

GOULD BROS. AND CO., Excelsior Saw and Joinery Mills, Ellalong, Singleton, and Weston (see Advt. Singleton Section).

Griffiths T. J. Greengrocer
Grinnond Robert Plumber
Hampton A. W. Aberdare Hotel
Harris, Westcott and Harris, Solicitors
Hawke T. J. Tobacconist
Higgins & Lane Bakers
Higgins J. F. Blacksmith
Hodgkiss Mrs. Fruiterer
Hughes J. E. Contractor
Hunter J. Auctioneer
Jones E. Tailor
Kemp R. S. & Co., Ltd., Gen. Store
Kenny Denis Saddler
Kerrin J. Bootmaker
Lane & Quinn, Ltd. Store
Lane J. Northumberland Hotel
Lee and Co. Contractors
Litchfield A. G. Tailors
McAniff Rev. Father (R.C.)
McDonald Mrs. G. W. Fruiterer
McKay Nurse
McLeod Rev. (C. of E.)
McMullen W. Boots and Shoes
Miller C. H. Outfitter
Mitchell W. T. Livery Stables
Morris James Tailor
Morris Walter Builder
Nattrass G. D. Baker
Neath Colliery—C. Jones, Manager
Nimmo Nurse
Norrie and Lindsay Solicitors

Nuttall W. Blacksmith
O'Neill & Brown Builders
O'Neill P. Wine Shop
O'Sullivan J. D. Auctioneer
Parker Arthur E. Butcher
Pearce — Newsagent
Peart Robert Tailor
Pollard W. Tobacconist
Poulton W. T. Stationer, etc.
Pring George Undertaker
Pring John Boots and Shoes
Punch & Co. General Store
Rich and Co. Timber Merchants
Robertson D. & Co. Plumbers
Robson Rev. Mills (Meth.)
Ryan J. J. Builder
Sams A. Blacksmith & Wheelwright
Sams F. J. Hairdresser
Sarraf A. Clothier
School of Arts—Rev. V. Clark-Duff,
Secretary

Sheriff Bros. Bakers
Sliver W. J. W. Boots and Shoes
Smith E. Saddler
Smith Dr. Walker
Snake Bros. Auctioneers
Speedwell Bicycle Agency.
Stapleton M. Plumber
Sternbeck E. A. Cycle Agent
Stevens James Hairdresser
Sweeney J. Fruiterer
Union Bank of Australia—
F. Blackwell, Manager
Voisey F. Watchmaker
Ward Mrs. J. Fruiterer
Weebe E. A. Milliner
Wetzel John Builder
Wilkinson E. Butcher
Williams J. Blacksmith
Wolstenholme James, Ltd.,
Timber Merchants, etc.
Wood A. S. and Co. Drapers

CHARLESTOWN.

114 m. N. Rail or steamer to New-
castle, thence coach. Nearest
bank, Wickham.
Charlton J. Blacksmith
Co-operative Store Co.—W. Lees,
Manager
Heath Mrs. Costumiere
Jewell W. S. Charlestown Hotel
Jewell David Post Office Hotel
Pascoe Mrs. General Store
Paterson J. Baker and Gen. Store
Pickering Edward Store
Rudge George Butcher
Simpson Mrs. C. Store
Smith A. E. Hairdresser
Wailnrah Colliery
Wark Mrs. Draper
Whaler J. Boots and Shoes
Williams David General Store

CHARLEYONG.

(SEE MARLOW.)

CHATSBUARY.

147 m. S. Via Goulburn.
Gordon R. A. Hotel

CHATSWORTH ISLAND.

320 m. N. By steamer to Har-
wood Island, thence coach 4 m.
Nearest bank, Maclean.
Eddleston Mrs. Fruiterer

Gilbert Louis Fruiterer
Gill John Britannia Hotel
Kahn Bernard General Store
Matheson and McKee, General Store
Newlands Samuel Store
N.S.W. Fresh Food and Ice Co., Ltd.,
Creamery
Schmeitzer Edward Blacksmith
Wilden and Addison Butchers

CHEESEMAN'S CREEK.

211 m. W. Rail to Borenore.
Nearest bank, Cudal.
Stibbard W. H. Hotel
Williamson F. A. Store

CHERRY TREE HILL.

408 m. N. Rail to Glen Innes,
thence coach via Inverell.
McCosker John Wine Shop
Moran Ellen, General Store and Post
Office

CHINDERAH.

(Near Cudgen)

Ahrens & Lane Butchers
Mukvena William Blacksmith
Turnock J. H. General Store
Wulff Thomas Hotel

CLANDULLA.

148 m. W.

CLARE.

686 m. S. Rail to Hay, thence
coach via Balranald. Nearest
bank, Balranald.
Wilkinson Mrs. L. Royal Hotel

CLARENCE SIDING.

Brooker W. J. Grocer, etc.
Chick H. B. Store
Chut — Store and Hawker
Swyny and Murlagh Store

CLARENCE TOWN

140 m. N. By steamer direct.

Boneke P. Saddler
Brickelrick V. Boots and Shoes
Campbell Alex. Crown Inn Hotel
Croker William J. Timber Merchant
Dark Bros. General Store
Devine James Blacksmith
Jones Bros. Sawmills
Lambley A. Store
Lloyd Alfred Tanner
Lynn Bros. Bakers
Merrion H. Baker
Morrison Edward General Store
Morris John Ship Inn Hotel
Robards B. and S. Butchers
Wansey Bros. and Robards, Clarence
Town Curing Co.
Wood Charlie Grocer

CLARENCE TUNNEL.

88 m. W.

Ashley John Mercer and Draper
Basser N., General Store and
Newsagent
Brooker W. J. General Store
Casey Maurice, General Store and
Newsagent
Gloggly P. Fruiterer
Moore H. D. Baker
McNiven E. Hairdresser
Upjohn and Black Butchers
Williams John, Hairdresser and
Newsagent

CLARKSON'S CROSSING.

(SEE NABIALC.)

CLIFTON.

35 m. S. By rail direct, Govern-
ment Savings Bank, Telephone
Exchange.

Alcorn G. T., Secretary School of Arts
and Postmaster
Barnaby J. Butcher
Calger H., J.P. General Store
Chapman T. L. Baker
Clifton Progress Association—
D. Colleton, Secretary
Coal Cliff Colliery (The)—
D. Hotchkiss, Manager
Coal Cliff Collieries Co., Ltd.—
J. C. Jones, General Manager
Colleton D. P. Schoolmaster
Connor John, Constable, Acting C.P.S.
Cottrell H. F., J.P., Auctioneer, etc.,
Commissioner for Affidavits
Dingwall Fred. Constable
Draper Fred. Greengrocer
Irving Richard and Co. General Store
Johnstone E. Store
Kluss Frederick Hairdresser
Learmonth James Stationmaster
Public Hall Co. (The)—H. Calger,
Manager
Quoted and Carrick Butchers
School of Arts—G. T. Alcorn, Sec.;
D. Colleton, Pres.
Williams George Imperial Hotel
Tarpey Michael Clifton Hotel

CLUNES.

370 m. N. Steamer to Lismore,
rail to Eltham, thence 2 m.
Bank New South Wales.

Buckland J. Blacksmith
Capelin D. Refreshment Rooms
Clarke Robert J. Butcher
Clarke Thomas Painter
Elliott and Dawes (Rosebank),
Butchers
Gray W. F. Dyer and Tailor
Hurst J. Saddler
McNiff Patrick Baker
Manning B. (Rosebank) Blacksmith
Moore H. Store
Prentice W. J. and Son, Cabinet-
makers
Shelahr L. Greengrocer
Vidler S. E. (Rosebank) Store
Wotherspoon B. H. Tinsmith

J. M. SCOTT

(Established 1894.)

MINING REPORTS
and
SHEEP LISTS
posted on application.

SHAREBROKER,

Auctioneer, Stock and Station Agent,

Hotel Broker, &c., "MOREING & NEAL"
and "PRIVATE" Codes
used.

Marshall Street, COBAR, N.S.W.

(Member of Country Stock and Station Agents' Association of N.S.W.)

CLYBUCCA.

323 m. N. Steamer to Smithtown,
thence 7 m. Nearest Bank,
Smithtown.
Harrower James Store
Nelson Wm. Blacksmith

COBAR.

464 m. W. Rail Direct. Bank,
Commercial. Courts of Quarter
and Petty Sessions.

Adrian James Laundry
Amalgamated Engine Drivers' and
Firemen's Association—John Hut-
chinson, Secretary
Amalgamated Miners' Association—
R. Hawkins, Secretary
Anderson and Melliphant,
"Western Age" Newspaper

Anderson A. J. Tattersall's Hotel
Andrew Charles Billiard Saloon
Arnott W. S. P.M. and Coroner
Attwater H. G. Saddler
Baker Alf, Saddler and Boots and
Shoes

Hannister W. H., J.P., Wholesale and
Retail Butcher
Bell H. M. Watchmaker
Bellamy Miss E. Dressmaker
Bennett and Wood, Speedwell Bicycle
Agency—W. J. Broadstock, Mgr.

Bennett L. Carrier
Bolton G. A. Solicitor
Boomerang Mining Co., Ltd.
Bray C. Monumental Mason

Brown Miss B. M., Matron Hospital
Burrows F. W., Fruiterer and Gunyah
Wine Depot
Butcher Edward Wine Depot
Campbell A. B., Clothing and Boots
and Shoes

Clifton H. Contractor
Conates Mrs. H. L. Confectioner
Cobar Civilian Rifle Club—
H. Green, Secretary

Cobar Copper Co., Ltd.—J. Woolcock,
Manager
Cobar District Hospital—John Leah,
Secretary; Miss B. M. Brown,
Matron

Cobar Freehold Copper Mining Co.—
M. J. Duffy, Manager
Cobar Friendly Societies' Turf Club.
Cobar Gladstone Gold Mining Co.—
A. E. Moore, Legal Manager

Cobar P. P. Board—D. H. Dunlop,
Secretary
Cobar Pastoral and Agricultural Asso-
ciation—J. Leah, Pres.; D. H.
Dunlop, J.P., Secretary
Cobar Peak Silver Mining Co., N.L.—
G. Marshe, Legal Manager
Cobar Stock Exchange—D. H. Dunlop,
J.P., Hon. Sec.; J. M. Scott,
President
Cobar Technical College.
Cobar Tennis Club—T. H. McPhee,
Secretary

Crown Tenants' Association—
P. Oakden, Chairman
Crowther O. C. Tailor
C.S.A. South Mining Co., Ltd.—G.
Marshe, Sec.; J. F. Phillips,
Mine Manager
Cummins S. M. Road Supt.
Daley P. B. Terminus Hotel
Darsel V. French Laundry
Davidson M. A. Hairdresser
Dickson R. Tailor
Dogger H., Cycle Agent and Furniture
Store

Doig J. Stationmaster
Doughty S. H. Livery Stables
Duffy Miss I. A. Confectioner
Duffy M. J. Solicitor

Dunlop D. H., J.P., Auctioneer,
Stock, Station, Mining and
General Commission Agent (see
Advt.)

East Cobar Mining Co. (no liability)
H. R. Trent, Manager
Elwin G. B. Solicitor
Everingham Joshua Criterion Hotel
Farquhar Thomas E. General Store
Farr J. M. Baker
Faul C. W. Jeweller
Fong Wah Lee and Co., General Store
Francisco Alfred, J.P., Furniture
Dealer and Baker

Garden Cafe—H. R. Trent, Manager
Goble Rev. C. E. (Meth.)
Gower J. F. Saddler
Gould Mrs. M. J., Great Western Hotel
Grauss Tom. Carrier
Great Cobar Limited—H. C. Bellinger,
Manager

Great Cobar North, Ltd.—John Leah,
Supt.; E. C. Delohery, Mine Mgr.
Great Cobar Mining Accident Fund
Great South Peak Gold Mine Co. (no
liability)—D. H. Dunlop, Legal
Manager

Grill Frank Grand Hotel
Gudgeon and Co. Builders, etc.
Gudgeon J. Blacksmith
Hall J. A. Butcher
Harvey Mrs. A. Dressmaker
Haviland Rev. F. E., Archdeacon
(C. of E.)

Healy J. Town Clerk
Hives and Son, Cordial Manufacturers
Hogan and Duffy Solicitors
Hogan W. J., J.P. Solicitor
Hopkins Mrs. Fruiterer
Hughes Rev. Father J. J. (R.C.)

John Leah, J.P., Legal Mgr., etc.
Leah John, J.P., Legal Mgr., etc.
Letcher H. R. Physician
Loughnan M. Victoria Hotel
McDonald W. Auctioneer
McGrath P. E. Tailor
McLaughlin Arch., Court House Hotel

McLeod J. T., Proprietor
"Cobar Herald" (see Card
Advt.)
McNemey Mrs. S. Club Hotel
Maher Mrs. E. Star Hotel
Marquardt B. Cycle Agent

Marshe G.
Station, Stock and Share Broker,
Accountant and Auditor, Auc-
tioneer, etc.
Martin H. Postmaster
Martin Mrs. M. Fruiterer
Masonie Hall—G. B. Elwin, Manager
Matthews T. A. Stationer
May E. C.P.S., etc.
Mitchell J., Newsagent and Tobac.
Mitchell J. Chemist
Morrison Bros. Mail Contractors
Morrison Neil and Co., Timber Mer-
chants, Builders and Contractors
Morrison N., J.P. Coroner
Mount Boppy Copper Mining Co. (no
liability)—G. Marshe, Legal
Manager; C. J. Elliott, Mine
Manager
Mount Boppy South Copper M. Co.
(no liability)
Mount Boppy Birthday Gold Mining
Co. (N.L.)—G. Marshe, Legal
Manager
Mount Drysdale G. M. Co., Ltd.—
J. Leah, Secretary

Neale J. Town Clerk
Hives and Son, Cordial Manufacturers
Hogan and Duffy Solicitors
Hogan W. J., J.P. Solicitor
Hopkins Mrs. Fruiterer
Hughes Rev. Father J. J. (R.C.)

Neale J. Town Clerk
Hives and Son, Cordial Manufacturers
Hogan and Duffy Solicitors
Hogan W. J., J.P. Solicitor
Hopkins Mrs. Fruiterer
Hughes Rev. Father J. J. (R.C.)

Neale J. Town Clerk
Hives and Son, Cordial Manufacturers
Hogan and Duffy Solicitors
Hogan W. J., J.P. Solicitor
Hopkins Mrs. Fruiterer
Hughes Rev. Father J. J. (R.C.)

Neale J. Town Clerk
Hives and Son, Cordial Manufacturers
Hogan and Duffy Solicitors
Hogan W. J., J.P. Solicitor
Hopkins Mrs. Fruiterer
Hughes Rev. Father J. J. (R.C.)

Neale J. Town Clerk
Hives and Son, Cordial Manufacturers
Hogan and Duffy Solicitors
Hogan W. J., J.P. Solicitor
Hopkins Mrs. Fruiterer
Hughes Rev. Father J. J. (R.C.)

Neale J. Town Clerk
Hives and Son, Cordial Manufacturers
Hogan and Duffy Solicitors
Hogan W. J., J.P. Solicitor
Hopkins Mrs. Fruiterer
Hughes Rev. Father J. J. (R.C.)

Neale J. Town Clerk
Hives and Son, Cordial Manufacturers
Hogan and Duffy Solicitors
Hogan W. J., J.P. Solicitor
Hopkins Mrs. Fruiterer
Hughes Rev. Father J. J. (R.C.)

D. H. DUNLOP,

AUCTIONEER AND LAND AND ESTATE AGENT,

Member of the Cobar Stock Exchange,

Stock and Station, Mining and General Commission Agent,

STOCK AND SHARE BROKER,

(P.O. Box 41)

Marshall Street, COBAR.

(Member of Country Stock and Station Agents' Association of N.S.W.)

Hunt Leslie Hairdresser
James G., Headmaster District School
Jeffrey J. H. Baker
Jennings Bros. General Store
Johnston A. C. Dentist
Johnstone Miss Dressmaker
Jude J. Billiard Saloon
Kinzel A. Photographer
Kinzel R., J.P. Store
Knight and Hawke Sawmills
Kwong Ong and Co. (East),
General Store
Kynaston F. G. Produce Dealer
Ladies' Benevolent Society—
Mrs. Uren, Secretary
Leah John, J.P., Legal Mgr., etc.
Leslie Mines Limited—G. Marshe, Sec.
Letcher H. R. Physician
Loughnan M. Victoria Hotel
McDonald W. Auctioneer
McGrath P. E. Tailor
McLaughlin Arch., Court House Hotel

McLeod J. T., Proprietor
"Cobar Herald" (see Card
Advt.)
McNemey Mrs. S. Club Hotel
Maher Mrs. E. Star Hotel
Marquardt B. Cycle Agent

MARSHE G.

Station, Stock and Share Broker,
Accountant and Auditor, Auc-
tioneer, etc.

Martin H. Postmaster
Martin Mrs. M. Fruiterer
Masonie Hall—G. B. Elwin, Manager
Matthews T. A. Stationer
May E. C.P.S., etc.
Mitchell J., Newsagent and Tobac.
Mitchell J. Chemist
Morrison Bros. Mail Contractors
Morrison Neil and Co., Timber Mer-
chants, Builders and Contractors
Morrison N., J.P. Coroner
Mount Boppy Copper Mining Co. (no
liability)—G. Marshe, Legal
Manager; C. J. Elliott, Mine
Manager
Mount Boppy South Copper M. Co.
(no liability)
Mount Boppy Birthday Gold Mining
Co. (N.L.)—G. Marshe, Legal
Manager
Mount Drysdale G. M. Co., Ltd.—
J. Leah, Secretary

Neale J. Town Clerk
Hives and Son, Cordial Manufacturers
Hogan and Duffy Solicitors
Hogan W. J., J.P. Solicitor
Hopkins Mrs. Fruiterer
Hughes Rev. Father J. J. (R.C.)

Munro E. Hairdresser
New Eldorado G.M. Co. (no liability)
—J. Leah, Legal Manager
Obay H. Poundkeeper
Occidental G. M. Co. (no liability)—
J. Davies, Manager; J. Leah,
Legal Manager
O'Dea J. F. Tailor
O'Halloran M. C. "Cobar Leader"
Padula M. A., J.P. Watchmaker
Parker Fred Bootmaker
Paul G. W. F. Physician
Paul J. and Co. Fruiterers
Payne Geo. Metropolitan Hotel
Pennington J. Store
Pernewan, Wright and Co., Ltd., For-
warding Agents—G. E. Jones
Manager
Peter and Co. Oyster Saloon
Pierce J. Dairy
Pineott H. Shoemaker
Political Labour League—
Christopher Askew, Secretary
Polkinghorne John, Inspector of Mines
Powell Rev. Father T. (R.C.)
Premier Gold Mining Co.—
J. M. Scott, Legal Secretary
Ranken R. H. Fruiterer
Rabbit Hill Mining Co.—
G. Marshe, Secretary
Rickey James Laundry
Rowe D. "Bus Proprietor"
Rowe R. H. Sanitary Inspector
Sargent H. Watchmaker
Satterthwaite T. Blacksmith
School of Arts—J. Leah, Pres.; D.
Scott, Librarian; W. M. Polson,
Secretary
School of Mines—John Leah, Secretary
Schulz Paul Plumber

Scott J. M., J.P., Auctioneer,
Stock and Station Agent,
Land and Estate Agent
Marshall Street, Cobar (see
Advt.)
Silverides H. W. Jeweller
Simon A. and J. Drapers, etc.
Simon W. A. Clothier
Smiles A. Empire Hotel
South British Fire and Marine
Insurance Co.

South British Insurance
Company, Ltd.—N. Morrison
and Co. (Fire and Accident),
Agents.

Stanwell J. C., Cordial Manufacturer
State Stores Ltd. (The)—A. U. Alley,
Manager
Telford J. Great Railway Hotel
Thomson A. W. Provision Store
Thomson Miss Dressmaker
Tier Miss E. Teacher of Music
Trent H. R. Accountant
Uren H. Chemist
Ward F. W. & Co. Drapers
Webb L. C. Baker
West Mrs. E. J. Confectioner
West R. C. Bootmaker
Winkworth E. Soap Manufacturer
Wood E. A. Music Teacher
Woollett C. J. Stock Inspector
Wright, Heaton and Co., Ltd.,
Forwarding Agents
Young J. Carrier

Young J. Carrier

Young J. Carrier

Young J. Carrier

Young J. Carrier

Young J. Carrier

Young J. Carrier

Young J. Carrier

Young J. Carrier

Young J. Carrier

Stanwell J. C., Cordial Manufacturer
State Stores Ltd. (The)—A. U. Alley,
Manager
Telford J. Great Railway Hotel
Thomson A. W. Provision Store
Thomson Miss Dressmaker
Tier Miss E. Teacher of Music
Trent H. R. Accountant
Uren H. Chemist
Ward F. W. & Co. Drapers
Webb L. C. Baker
West Mrs. E. J. Confectioner
West R. C. Bootmaker
Winkworth E. Soap Manufacturer
Wood E. A. Music Teacher
Woollett C. J. Stock Inspector
Wright, Heaton and Co., Ltd.,
Forwarding Agents
Young J. Carrier

COBARGO.

350 m. S. Steamer to Bermagui,
rail to Tarrago, thence coach or
rail to Bomaderry, thence coach
via Moruya. Bank, N.S.W.

Annell R. Butcher
Boxwell Kenneth Baker
Boyd A., Blacksmith and Coachbuilder
Brice Arthur Hairdresser
Harris Arthur Blacksmith
Chambers W. "Cobargo Chronicle"
Cobargo District Co-op. Butcher Co.,
Ltd.—T. Kennelly, Secretary
Cox Bert Bootmaker
Dunsmore W. Cobargo Hotel
Dunsmore William, Coach Proprietor
Gillard F. H. Saddler
Goldman L. General Store
Gourlay E. Butcher
Hammond W. P. Post Office Hotel
Hewwood F. Contractor
Hunt A. E. Public School
Kennelly T. Auctioneer
Lester Dr. Physician
McCarthy W. Coach Proprietor
McIntosh J. H. General Store
Marrin George Undertaker
Martin John, Builder and Undertaker
O'Reilly Miles and John, Auctioneers
and Store

Pickard J. Blacksmith
Pike M. Cordial Manufacturer
Richards W. F. Solicitor
Ryan Mrs. P. Fruiterer
Ryan P. Produce Store
Weber Mrs. P. Confectioner, etc.
Wright Miss H. Dressmaker
Wrightson Percy Carpenter

Wrightson Percy Carpenter

Wrightson Percy Carpenter

Wrightson Percy Carpenter

Wrightson Percy Carpenter

Wrightson Percy Carpenter

Wrightson Percy Carpenter

Wrightson Percy Carpenter

Wrightson Percy Carpenter

Wrightson Percy Carpenter

ROYAL Hotel,

JACK W. DEMPSEY, Proprietor.

Tariff, 4/- and 8/- per day.
Large Sample Rooms and Excellent Table.

COLLARENEBRI.

This up-to-date and commodious Hotel has been thoroughly renovated and extended, and now ranks as one of the leading Hotels in the North-West.

Cold Shower Baths up and down stairs.

BILLIARD TABLES.
Extensive Stabling Accommodation.

Coach meets all Trains.
Booking Office for all out-going Coaches.

COBBADAH.

351 m. N. Rail to Barraba, thence coach.
Benyon Thomas Cobbadah Hotel
Murray Ernest Butcher

COBBITTY.

44½ m. S. Rail to Campbelltown, tram to Narellan, conveyance thence. Nearest bank, Camden.
Campbell H. Blacksmith
Clissold J. Road Contractor
Funnell W. Wheelwright

COBBORA.

210 m. W. Rail to Gulgong, thence coach. Nearest bank, Dundoo.
Craft John General Store
Craft William Sawmills
McNevin Arthur Commercial Hotel
Nivense James (Springridge) Hotel
Parry F. Blacksmith
Selfeet W. Saddler

COBHAM.

Via Wilcannia and Broken Hill.
Minahan P. P., Hotel and General Store

COCKLE CREEK.

(SEE BOLAROO.)
94 m. N. Rail direct.

COFF'S HARBOUR.

245 m. N. Steamer direct. Banks, New South Wales and City. Court Petty Sessions, Grafton Quarter Sessions.
Allbutt E. A. Carrier
Anderson Thomas Furniture Dealer
Anderson General Store
Bank of New South Wales.
Bray and Co. Store
Brierley's Ltd. General Store
British-Australian Timber Co.
Buchanan and Hodges Butchers
Bull & Long Property Salesmen
Carton Owen Coachbuilder
City Bank of Sydney—W. Moore, Mgr.

Coff's Harbour Co-operative Dairy and Refrigerating Co., Ltd.
Coff's Harbour Hospital.
Coff's Harbour Newspaper Co.
Colvin J., Baker and Coach Proprietor
Colvin James Cordial Manufacturer
Cooke P. E. Medical Practitioner
Crook Percy Hairdresser
Emery F. C. Carrier
Finch Charles A. Chemist
Flick Carl Hairdresser
Francis Milliner
Gilles C. A. Solicitor
Gillespie John Baker
Griffin Bros. Builders
Harvison A. Plumber
Hill Bros. General Store
Hill J. B. General Store
Kenny A. D. Coach Proprietor
Langley Bros. Timber Merchants
Lewis C. W. S. Tailor
McFadyen M. Builder
McKellar R. L. Auctioneer
McLean and Bushell Sawmills
McLean M. Coff's Harbour Hotel
McMullen R. Newsagent
McNamara P. J. Auctioneer
Mann W. M. Pier Hotel
May F. G. Coach Proprietor
Neal G. Fruiterer
O'Keefe D. Blacksmith
Phillips S. Hairdresser
Reilly W. Baker
Rennie Bros. Builders
Robins A. Hairdresser
Ross J. H. Coach Proprietor
Rush and Williamson, Commission Agents
School of Arts—J. Dickie, Secretary
Secombe W. Auctioneer
Smith J. P. Dentist
Smith R. J. Butcher
Stark H. Saddler
Wingrave R. A. Tailor

COLEDALE.

(NEAR SCARNBOROUGH.)
38 m. S. Rail direct.

Bradley Miss Fruiterer
Gribble Thomas Butcher
Grills M. Fancy Goods, etc.
Hobbs H. T. Fruiterer
McMullen Nicholas Bicycle Agent
Mandels C. C. Store
Potts J. A. Boots and Shoes
Redman E. Confectioner
Tuckerman C. Store

COLINROOBIE.

374 m. S. Rail to Narrandera, thence coach. Nearest bank, Narrandera.
Ackland Richard Butcher
Elwin Bros. Agents and Dealers
Elwin R. J. Denier
Mallon C. Blacksmith
Martin J., Dealer and Post Office
Nolen J. G. F. Machinery Agent
Stephens S. E. Machinery Agent
Taylor A. Blacksmith, etc.

COLINTON.

238 m. S. Rail direct. Nearest bank, Cooma.

COLLARENEBRI

444 m. N.W. Rail direct. Banks, N.S.W. and Savings Bank, Court of Petty Sessions.
Askew & Brasen Carpenters, etc.
Bank N.S.W.—A. W. Paige, Manager
Bayliss H. Fruiterer
Bayliss H. Butcher
Black & Co. Stock and Station Agents
Black R., J.P.
Black R., Sec. Common Trustees and Hospital
Blackburn William, Tattersall's Hotel
Brazen H. Plumber
Cadden and Smith, Forwarding Agents
Carny W. J. Baker and Storekeeper
Close R. (Moongulla) Woolscourer
"Collarenebri Chronicle" (The)—W. Pugh, Son & Co., Proprietors
Collarenebri Jockey Club—W. Pugh, Secretary
Dalgleish E. F., Registrar Births and Deaths and Postmaster
Dempsey J. W., Proprietor Royal Hotel (see Advt.).
Downey S. A. Builder
Fripp T. T., J.P.
Gowling Rev. F. (C. of E.)
Grant & Sheriff Graziers
Gray S. A. Cordial Manufacturer
Gray S. A. Poundkeeper
Gunnale Kinn Store
Hansen Henry Hairdresser
Ingram A. Saddler
Jamieson T. Carpenter and Builder
Hospital—Mrs. Hicks, Matron
Jenkins H. Carpenter and Builder

E. J. KINNEAR & CO., Blacksmiths, Coachbuilders, Wheelwrights & General Smiths

COLLARENEBRI.

Vehicles of all descriptions Built to Order.
Coach Painting done on the premises by expert workmen at moderate cost. Horse-shoeing a speciality.
All classes of Vehicles Renovated Equal to New.

KINNEAR E. J. & CO., Blacksmiths, Wheelwrights, etc. (see Advt.).

Kinnear B. B. Builder
Kinnear J. K. Blacksmith
Lee Tun Store
Lewis H. C., J.P.
McGregor H. H. and Co., Stock and Station Agents
Malouf C. General Store
Munro H., Manager Wright, Heaton and Co., Ltd.
Murray G. H. Mail Contractor
Nixon William, Builder and Contractor
P. & A. Assn.—H. H. McGregor, Sec.
Parsons Rev. (Pres.)
Pearse Bros. (Bulgeroi), Woolscourers
Polo Club—William Pugh, Secretary.
Power and Taylor, Fruiterers and Bakers

Progress Association—G. West, Sec.
Pugh, Son & Co., Stock and Station Agents, and Proprietors "Collarenebri Chronicle"
Pugh W., J.P., Secretary Jockey Club and Amateur Race Club
Pugh William Coroner
Robertson Dr. F. G., Medical Officer, Hospital

ROYAL HOTEL—J. W. Dempsey, Proprietor (see Advt.).

Sawtell G. H., In charge of Police School of Arts—S. A. Gray, jun. Hon. Sec.

Seymour Mrs. C. Moongulla Hotel
Smith C. C. Fruiterer, etc.
Smith E. G. Blacksmith
Smith E. G. Mail Contractor
Ting Lee and Co. Store
Walton G. R. Mail Contractor
West Bros. Painters, etc.
Williams F. Refreshment Rooms
Williams F. G. Builder

WILLIS JOSEPH, 'Bus and Livery Stables (see Advt.).

Wong Bew Contractor
Wright Heaton & Co., Forwarding Agents
Wright J. Master Public School

COLLECTOR.

155 m. S. Rail to Breadalbane, thence coach. Nearest bank, Gungahlin.
Crowther A. E. Store
Humphries M. Commercial Hotel
McInerney Timothy, Wheatsheaf Hotel
Poidevin F. Blacksmith

COLLIE.

340 m. W. Rail to Gilgandra, thence coach.
Chapman Thomas, Butcher and General Store
Humphries J., Collie Hotel and Butcher
O'Brien Mrs., Store and Post Office

COLLINGULLIE.

325 m. S. Via Wagga.
Morrow Mrs. Annie Store

COLOMBO.

(SEE BEMBOKA.)

COLO VALE.

73 m. S. Rail direct.
Bromhead E. T. Sawmills
Griffiths Mrs. E. Store

COLYTON.

28 m. W. Rail to Mount Druitt, thence conveyance.
Dixon Thomas Fruit Preserver
Howarth Mrs. G. Grocer
Innes Geo. Butcher
Methven P. and Sons, Fruit Preservers
Wainwright Samuel Blacksmith
Wainwright V. C. General Store
Wainwright W. Blacksmith
Walker John Grocer

COMARA.

Via Kempsey, 368 m. N.
Myhill F. General Store

Royal Hotel 'Bus and Livery Stables,

JOSEPH WILLIS, Proprietor.

Vehicles of all descriptions on Hire, by day, night, or any specified time. 'Bus meets all trains.

Passengers driven to any part of the District at moderate tariff.

All Correspondence promptly attended to.

COLLARENEBRI.

ABOVE ALL OTHERS.

H. J. GAVEL.

R. M. MACADAM.

H. J. GAVEL & CO.

Sheep, Cattle & Property Salesmen,
Land Valuers and General Commission Agents,

P.O. Box 13
Telephone 20

CONDOBOLIN.

Telegraphic Address—
"Gavel Co."

COMBORAH.

503 m. N. Rail to Cryon, thence coach.

Rux Cream and Co. . . . Storekeepers
Denny Emma M. Store
Pauling A. E. Federal Hotel
Smith W. Mail Contractor

COMBOYNE.

277 m. N. Bank, Coml. of Sydney.
Comboyne Co-op. Dairy and Produce Co., Ltd.

Jones John Butcher
Lattimore Thomas Butcher
Muhlohn W. H. Auctioneer, &c.
Ponsford G. E. Post Office Stores
Robinson A. E. Sawmills
Smith A. E., Manager Commercial Banking Co. of Sydney, Ltd.
Wallace Mrs. H. Dressmaker

COME-BY-CHANCE.

442 m. N. Rail to Narrabri, thence coach or rail to Moree, thence coach 28 m. Nearest bank, Moree.

Glinn C. Hotel
Hogden Albert Hotel
Hughes John Woollscourer
Osborne Thomas E. Store
Wilkins George Sawmills

CONARGO.

458 m. S. Rail to Jerilderie or Finley, thence coach, or rail from Melbourne. Nearest bank, Deniliquin.

Mahon Edward, J.P. . . . General Store
Ronald John R. Billabong Hotel
Wright Joseph J. Conargo Hotel

CONDOBOLIN.

335 m. W. Rail direct. Banks A.B.C. Ltd., Commercial, Courts, Quarter and Petty Sessions

Auhl J. Upholsterer
Australian Bank of Commerce, Ltd.—H. F. May, Manager

Boulton C., Engineer and Cycle Agent
Bowman Mrs. Confectioner
Bowman P. S., Mgr. Commercial Bank
Brown C. W. T., Stock and Station Agent

Buckley John Mail Contractor
Cahill J. J. Mail Contractor
Cahillahan Sergeant C.L. Bailiff
Cameron D. Newspaper Proprietor
Carroll J. Blacksmith
Carruthers A. G. C.P. Inspector
Chapman A. W. Surveyor
Commercial Banking Co. of Sydney, Ltd.—P. S. Bowman, Mgr.
Condobolin District Hospital—R. Leese, Secretary

Condobolin Jockey Club—

W. A. B. Stenhouse, Secretary
Condobolin Farmers' and Settlers' Association—W. H. Crouch, Sec.
Condobolin Stock Stealing Prevention Assn.—D. A. Cameron, Secretary
Condon M. J. Newspaper Proprietor
Cooney Mrs. C. Bridge Hotel
Cripps C. W. C.P.S., etc.
Cunningham J. C., Forwarding Agent.
Daniel J. W. Postmaster
Denning Miss Maud, Hospital
Dill John Woolscourer
Driffield G. C., J.P. Solicitor
Easton W. M. Public School
Edgar John Commercial Hotel
Gabriel T. A., J.P., Chemist and Dentist

GAVEL H. J. AND CO., Stock and Station Agents, &c. (see Advt.)

Gavel F. W. Stock Inspector
Gavel J.T. J.P.
Gelling and Sons, Ltd., Stock and Station Agents
Grant W. Decorator and Painter
Hay Thomas Produce Store
Heinke C. A. Watchmaker
Higgins D. Mail Contractor
Howard Rev. Father (R.C.)
Hurley Mrs. E. Fruiterer
Imray Fred. J. Imperial Hotel
Jameson John, P.M.
Jenson S. and Son Butchers
Jerrold C. A. General Store

H. WHEATLEY & CO., Auctioneers, Stock, Station & General Commission Agents,

Telephone 38.

Telegraphic Address—
"Wheatley."

CONDOBOLIN.

Auction Sales conducted in any part of the District.

Trucking under personal supervision. Stock & Property Lists on application.
(Members of Country Stock and Station Agents' Association of N.S.W.)

Kearney Charles J. Physician
Keith Rev. George (Pres.)
King W. Hairdresser
Koester E. Stationmaster
Land Board—R. Shelton, Chairman
Lachlan Shire Council—D. A. Cameron, Pres.; J. H. Hall, Engineer.
Lefterman Henry A. Saddler
Leese Ray, Accountant and Sec. Hospital

McIntosh G. Australian Hotel
Maitland W., J.P., Store, Auctioneer, Commission Agent and Coroner
Mandelson N. H., General Store and Billiard Saloon
Marlin F. W., Sawmills, Undertaker, etc.

Munroe Alexander Fruiterer
Nash A. Grocer and Produce
Newman H. Baker
Newman T. Blacksmith

NICOLAS A., Steam Roller Flour Mills (see Advt.)

North Rev. S. (C. of E.)
Oppy John Cordial Manufacturer
Orwin Richard Plumber
Owen Mark General Store
Owens E. & Co., Stock and Station Agents

Pastures Protection Board—H. S. Brown, Secretary
P.A. and H. Association—A. Turner, Secretary

Permewan, Wright and Co., Ltd., Forwarding Agents—J. C. Petley, Manager

Phillips P. A. Saddler
Pritchard J. Boots and Shoes
Pritchard Joseph Brickmaker
Purschouse L. J. Blacksmith
Radbill Mrs. M. Fruiterer
Reynolds Mrs. K. Family Hotel
Rhodes J. H. R. Solicitor
Rifle Club—William Jenson, Secretary
Roberts H. Butcher
Sarout A. General Store
School of Arts—E. J. Emmett, Sec.
Scourfield and Bright Blacksmiths
Sealey Mrs. Fruiterer
Shakespeare J. W. Blacksmith
Shirlaw A. Painter
Sinclair and Co. General Store
Sinclair A. F. Physician
Stenhouse W. A. B., Council Engineer
Stewart C. Grocer and Fruiterer
Stuart Mrs. Nurse
Tasker D. H. and Son, Auctioneers, etc.
Tasker D. H., J.P.
Tasker D. H., jun. Royal Hotel

Tasker Thomas, J.P. Town Clerk
Tennis Club—H. W. Stephenson, Sec.
Veitch F. W. Tattersall's Hotel
Watson Thomas General Store
Watt John Tailor

WHEATLEY H. & Co., Stock and Station Agents, &c. (see Advt.)

White C. Coach Proprietor
Willis J. Baker
Wilson, Smythe and Co., Hide and Skin Merchants
Wood P. V. Auctioneer
Wright, Heaton and Co., Ltd., Forwarding Agents

CONDONG.

476 m. N. By Tweed River Steamer. Nearest bank, Murwillumbah.

Colonial Sugar Refining Co., Ltd., Sugar Mills
Conaghan James Store

COOKARDINIA.

372 m. S. Rail to Culcairn, thence conveyance. Nearest bank, Henty.

Byrne Bros. Graziers
Murphy Thomas General Store
Nolan H. Hotel
Parnell John Butter Factory

COOK'S HILL.

(NEWCASTLE.)

Ackroyd A. G. French Polisher
Arnott William, Ltd., Biscuit Manufacturers
Bear W. Boots and Shoes
Blake Mrs. Draper and Grocer
Bohle Bros. Grocers
Brooks Mrs. E. General Store
Brooks George A. Blacksmith
Brown Bros. Grocers
Bushell's Tea Depot
Butler Mrs. Imperial Hotel
Campbell R. Confectioner
Clarke J. Newsagent
Cook A. Contractor

Cox W. F. General Store
Davidson Mrs. General Store
Davies M. H. 201 Bruce St
Dougherty Mrs. H. M., Furniture Warehouse

Durbin Mrs. Store
Fryar M. Commonwealth Hotel
Fulton G. Blacksmith
Fulton H. Blacksmith
Gale Mrs. Conditment Manufacturer
Garrett R. Boots and Shoes
Gatton L. Fruiterer
Gibson R. Foundry
Giles Mrs. Draper and Grocer
Gow & Shearman Painters
Hanley General Store
Hardy F. Confectioner
Hardy S. A. Painter
Hennessy Store
Hillier O. Draper
Hutchinson C. A. Builder
Jones H. Fruiterer
Jones T. Painter
Kilson Mrs. Store
Kwong Lee and Co. General Store

Lindsay J. Confectioner
Line Mrs. E. J. General Store
Livermore H. Grocer
Lacarne H. T. Butcher
McCarroll Mrs. Fruiterer
McGregor Alex. Butcher
McKenzie H., Ltd., Timber Merchants
Malbon George, Cricketers' Arms Hotel
Martin Thomas Miners' Arms Hotel
Martin Thomas General Store
Miller T. Foundry
Miller J. Blacksmith
Moore A. F. Cordial Manufacturer
Murphy P. Blacksmith
Nichol Mrs. General Store
Owen H. Tinsmith
Rees J. & Son Wheelwrights
Richards E. H. General Store
Richards J. General Store
Rodgers W. General Store
Sanders Mrs. Store
Seardon J. Grocer
Sea Pit Coal Mine

Simpson J. Grocer
Sneddon J. Butcher
Sneeshy R. Plumber
Spruce Charles Grocer, etc.
Strubley J. C. Oriental Hotel
Struck J. G. Making Hotel
Wall Mrs. B. General Store
Ward Alexander, Fountain of Friendship Hotel
Whyte and Alderton Bootmakers
Wise C. Furniture Dealer
Wooden J. Contractor
Wylie A. Baker

STEAM
ROLLER FLOUR MILLS

A. NICOLAS

CONDOBOLIN.

Wheat Bought in
any quantities.

KING & CLARKE,

(A. I. KING)

(GEORGE CLARKE)

Auctioneers, Stock, Property, and Machinery Agents,

Cash Buyers of Wheat and all Farm Produce.

AGENTS for—H. V. McKay, Sunshine Harvester and Farm Implements.
Farmers' Fertilizers Corporation Ltd., Manures.
Atlas Assurance Co., Fire.
Queensland Insurance Co., Live Stock.

COOLAMON and MARRAR.

COOLABAH.

429 m. W. By rail direct. Nearest bank, Nyngan.
Langbrien Joseph Blacksmith
McLannon and Co. Sawmills
Sharp Thomas Saddler
Werner Chas., *Three Legs of Man Hotel*, and General Store

COOLAC.

281 m. S. Rail direct. Nearest bank, Gundagai.
Cavan John *Beehive Hotel*
Hayne W. T. Store
Riordan Mrs. B. T. General Store
Williamson J. J. *Coolac Hotel*

COOLAH.

246 m. W. Rail to Craboon, thence coach 23 m. Bank of N.S.W. Court Petty Sessions, Mudgee Quarter Sessions.
Amateur Race Club—H. G. Putney, Secretary
Bank of N.S.W.—A. C. Dickinson, Manager
Barratt F. C. Watchmaker, etc.
Blaney H. P. Physician
Blunt C. S. Plumber
Callaghan Mrs. Boardinghouse
Cody C. Postmaster and Registrar B.M. and D.
Cole W. E., J.P., Com. for Affidavits
Coolah Band Association—W. E. Cole, Secretary

Coolah Dairy—F. W. Peterson, Mgr.
Coolah Hospital—A. C. Dickinson, Secretary
Coolah Jockey Club—V. Scully, Secretary
Coolah Shire Council—W. E. Cole, Shire Clerk; F. S. Mason, Engineer
Cox R. E., Teacher, Public School
Crawe J. Billiard Saloon
Cundy Mrs. E. General Store
Curtis R. Butcher
Direct Export Produce Co.—T. E. Woods, Manager

Fulton Henry James ... *Royal Hotel*
Furney J. and Co. General Store
Gibbs J. Billiard Saloon
Gilmore J. Hairdresser
G.U.O.O.F.—E. J. Gallagher, Secretary
Hart P., J.P., Coroner
Hart Peter G., Land Agent and Proprietor "Coolah Advocate"
Hotson Rev. William (C. of E.)
Jackson H. Baker
Jackson J. Constable
Kum Chong War and Co., General Store

M.U.I.O.O.F.—E. C. Naughton, Sec.
Manning J. Carpenter and Builder
Marks P. H. Dentist
Mead W. R. Cordial Manufacturer
Nacked K. General Store
Neale A. Painter, etc.
Niall A. G. General Store
Niven D. Sawmill Proprietor
Perram Mrs. R. H. L. Blacksmith

Political Labour League—F. J. Scott, Secretary
Putney H. George, J.P., Saddler
Putney L. J. Boots and Shoes
Raisin F. Greengrocer and Store
Randle J. Saddler
Richardson and Blundell, Painters, etc.
Rifle Club—E. G. Putney, Secretary
Rindflesh H. Cycle Agent
School of Arts—R. E. Cox, Secretary
Scully E. J., J.P., Com. Agent, etc.
Shay A. *Commercial Hotel*
Shearman R. J. Blacksmith
Stevenson Bros. Butchers
Swinson J. N., J.P., Com. for Affidavits

Tarrance Rev. W. (Meth.)
Tennis Club
Townsend Bros. Brickmakers
Tucker J. A., Sen. Constable, Acting C.P.S.
Webb A. S. *New Central Hotel*
White P. J. Sen. Constable

COOLAMON

315 m. S. By rail direct. Banks, N.S.W. and Commercial. Court Petty Sessions, Narrandera Quarter Sessions.

A. & P. Association—A. I. King, Sec.
Armstrong D. J. Wine Vaults
Ashwood's Ltd. General Store
Attack M. H. Physician
Bairst W. Wheelwright

A. W. STINSON,

Agent and Auctioneer,

CASH BUYER OF GRAIN IN ANY QUANTITY.

Local Agent for CLYDE ENGINEERING CO.

Local Representative for—
George Shirley, Limited, well-known Superphosphates.
Messrs. John Bridge & Co., Wool and Produce Merchants.
Mercantile Mutual Fire Insurance Co.
Noyes Bros.' Rabbit Proof Wire Netting, and
Babcock & Wilcox, Limited, Bolinder Oil Engines.

(Member of Country Stock and Station Agents' Association of N.S.W.)

WOOD AND COMPANY: THE FUNERAL DIRECTORS OF N.S.W.: SYDNEY. (Head Office, 810-12 George Street South. Phone 725)

PURTON and BASSETT,

AUCTIONEERS

and Land Specialists,

COOLAMON.

Bank of N.S.W.—C. E. S. Page, J.P., Manager
Barr William, junr. Agent
Bennetts F. E. Plumber
Brook and Crouch Butchers
Browne W. C. Acting C.P.S.
Buchanan D. Physician
Castle E. G. Livery Stables
Cheriton H. H., Stock and Station Agent
Commercial Banking Co. of Sydney, Ltd.—P. R. Ford, Manager

COOLAMON-GANMAIN "FARMERS' REVIEW" — A. J. McSHANE, Proprietor (see Advt.)

Coolamon Shire Council—J. W. Rogerson, Pres.; R. G. Jamieson, Shire Clerk; James Barratt, Engineer
Coolamon Starr-Bowkett Building Society—Evan Owen, Secretary
Cooper C. F. Carter
Dennett G. C. Saddler
Doyle E. Tailor
Drover P. W. Nurseryman
Drummond R. R. Saddler
Duck H. W. Cycle Agent
Edwards William Builder
Egan E. J. Public School
Ford P. R., Manager Commercial Banking Co. of Sydney, Ltd.
Garland M. J. Builder
Grainger Laidley M. Solicitor
Griffin Rev. Father D. (R.C.)
Haddon W. Hairdresser
Hall Frederick Timber Merchant
Hardy A. H. Fruiterer
Higgins and Robinson Solicitors
Hinds D. J. Postmaster
Holden Rev. R. W. (C. of E.)
House William Stationmaster
Hobbs R. G. Baker and Fancy Goods
Iverach D. Cordial Maker
Kember A., Manager Massey-Harris Co.

KING AND CLARKE, Auctioneers, etc. (see Advt.)

Landgren O. W. Restaurant
Linsell James Butcher
Lucas A. E., Veterinary Preparations
McAndrew Rev. J. (Pres.)
McArthur D. *Coolamon Hotel*
McCarty F. Refreshment Rooms
McCauley Mrs. M. Boardinghouse
McKay Hugh V., Machinery Manufacturer

McSHANE A. J., Proprietor "Coolamon-Ganmain Farmers' Review" (see Advt.)

Massie J. T. Builder and Contractor
Massey-Harris Co.—A. Kember, Manager
Meadowbank Machinery Co.—S. Cousins, Manager
Moore E. J. *Royal Hotel*
Murphy James Store
Murray Rev. W. A. (Meth.)
Mutton N. & Co. Auctioneers

Coolamon-Ganmain Farmers' Review

A. J. McSHANE, Proprietor.

As an Advertising Medium
The Local Paper circulating in this great Wheat and Chaff District.

Published Every Friday.

NADIN, IVERACH AND WILSON LTD.

General Storekeepers. Branch Ganmain. Agents for Robinson's Machinery, Melotte Separator, Cyclone Gates, Queensland Insurance Co.

Nest G. A. W. Auctioneer
O'Leary Miss M. Boardinghouse
Owen Evan Accountant
Page C. E. S., J.P., Mgr. Bank N.S.W.
Pamugols & Agallanos Oyster Saloon

PURTON AND BASSETT, Auctioneers, Commission and Financial Agents (see Advt.)

Pyke Bros., "Devon" Roller Flour and Sawmills
Roach George Bootmaker
Rome J. C. Tentmaker
Seekold F. A. Baker
Seymour J. H. Auctioneer
Shorthouse A. J. Draper, etc.
Skell J. W., Hairdresser and Secretary School of Arts
Slade A. J. Carrier
Smith D. Draper
Stevens Miss Maud ... Music Teacher
Stewart Alexander Blacksmith

STINSON A. W., Agent and Auctioneer (see Advt.)

Sykes and Watson General Store
Taylor F. B. Wheelwright
Taylor W. Boardinghouse
Tomlinson Frank Dentist
Trevitt S. E. Chemist
Van de Water S. T. Builder, etc.
Walton G. H. Watchmaker
Watts A. J. Builder
Webster and Sons Builders
White Percy Painter, etc.
Wilson P. Bootmaker

COOLONGOLOOK

178 m. N. Rail to Hexham, coach to Buladelah, thence 19 m.; or steamer to Forster, thence by steam punt or boat. Nearest bank, Nabiac.

Batchelor A. Store
Cameron Donald (Warbank via Nabiac), Auctioneer
Goodlet and Smith, Ltd. Sawmills
Gibbs Arthur Blacksmith
Magenis John Store
Magenis Joseph Blacksmith
Worth James Contractor
Worth S. *Family Hotel*

COOLOON (TWEED HEADS)

427 m. N. By steamer direct from Murwillumbah. Bank, E.S. and A., Ltd.
Boston M. I. Fruiterer, etc.

WOOD AND COMPANY: OUR LIVERY STABLES—LOOK UP "TRADES—LIVERY." SYDNEY.

SELLAR & QUODLING,

J. A. SELLAR
E. H. QUODLING

Stock and Property
Lists on application.



Auctioneers,

Stock and Station Agents, **COOMA.**

P.O. Box No. 15.

Tel. Nos. 10, 18, and 47.

Correspondence Invited.

Tel. Code—Stock and Station No. 1.

COOLOON (TWEED RIVERS) CONTINUED—
Carline J. Baker
Clarke Henry Builder
Connah William Bootshop
Cunningham & Son Carriers
Fagan Patrick Builder
Frost N. Surgeon Dentist
French John Cabinetmaker
Gibson J. Carrier
Hayles Frank Plumber
Kelly Mrs. E. Pacific Hotel
Kennedy J. Carrier
McDonough Fk., Ship and Boat Builder
Morley Charles General Store
Naden Thomas Sawmills
Pinnes Thomas Hairdresser
Peterson Mrs. H. Dressmaker
Riley J. Refreshment Rooms
Ross and Lockett Store
Scholes W. G. General Store
Sealy W. Butcher
Seidlin Arthur Store
Skinner G. and Co., Steamboat Props.
and Mail Contractors
Summers H. Blacksmith
Thornton Ralph Builder
Wappett and Anderson Bakers
Warbrook R. Hairdresser, etc.
Wells Henry W. Family Hotel
Williams George .. Boat Proprietor

COOLOOTAI.

403 m. N. Rail to Warialda,
thence 30 m.

Coughlin Julia Store
Heath J. General Agent
Irwin W. Store
Marshall Thomas Hotel
Reeves Mrs. H. Dressmaker
Reeves Mrs. H. W. Baker

COOMA.

260 m. S. Rail direct. Banks,
A. B. of C., Commercial, N.S.W.,
Govt. Savings Bank. Courts of
Quarter and Petty Sessions.
Ah Wing and Co. Storekeepers
Australian Bank of Commerce, Ltd.—
W. H. Thompson, Manager
Avery W. H. D. Builder
Bailey George Blacksmith
Bailey John Carrier, etc.
Babin Bros. Motor Garage
Bank of N.S.W.—W. H. Gurney, Mgr.
Bannister W. E. Town Clerk

Barwick E. Furrier
Blackland, Mawson and Rose, Solicitors
Body F. and J., Skin and Produce
Bonaba D. Photographer
Bookall N. General Store
Bottom W. Carpenter
Boughton O. M. Station Master
Broderick W. A., Wool and Skin
Buyer
Burgess Rev. Charles E. (C. of E.)
Clarke Edward Royal Hotel
Coehran C. D. Architect
Colley N. Union Hotel
Comino and Co. Oyster Saloon
Commercial Bank—H. L. Lovegrove,
Manager
Connell Bros. Butchers
Cooma Civilian Rifle Club—
G. Levy, Secretary
Cooma Golf Club—
A. W. F. Rose, Secretary
Cooma P. and A. Association—
C. J. Walsley, Secretary
Cooma Hospital—C. J. Walsley, Sec.
Cooma Polo Club—H. M. Blomfield,
Secretary
Corcoran J. Bootmaker
Cowlshaw Leslie, Physician and Surg'n
Davidson G. D. Mail Contractor
Day Bros. Woollscourers
Dillon P. Inspector Nuisances
Fahey Mrs. M. Fruiterer
Faulkner Miss E. General Store
Fish and Game Protection Society
Freebody J. E., Mail Coach Proprietor
Fullerton Rev. C. W. (Meth.)
Geoghagan E. J. J., Librarian
School of Arts
Goodman W. C. Store and Carrier
Goodwin Bros. Butchers
Goodwin Mrs. Coffee Palace
Grant J. and Co. Coachbuilders
Gunn Mrs. Dressmaker
Gunning Henry, J.P. General Store
Gurney W. H., Mgr. Bank of N.S.W.
Hain and Ferrari Stationers
Hain F. General Store
Hain and Co. General Store
Hain C. J., J.P. Watchmaker
Hain H. R. Auctioneer
Harvison W. S. Physician
Hattersley E. G., C.P.S. and Registrar
B. M. and D.
Hill S. W. Postmaster
Hogg F. O. "Monaro Mercury"
Holcombe Harcourt, J.P., P.M. and
Coroner
Holy Cross Convent—Conducted by
The Brigidine Nuns
Hopkinson and Son .. Painters, etc.

Hunt O. Saddler
Isan D. Bootmaker
Jeffrey D., J.P. Baker
Kaufman W., Butcher, Baker and
Produce Stores
Lloyd A. M. Wool Store
Logan Rev. George (Pres.)
Lovegrove H. L., Mgr. Commercial
Bank
McArthur J., J.P., Bridge Contractor
McInnes Robert Mercer
Mack Bros. Grocers and Drapers

McKILLOP R. A. & CO.

Auctioneers, Stock and Station
Agents.

Mahony Thomas Blacksmith
Monaro Race Club—J. E. Body, Sec.
Margoschis E., J.P. Watchmaker
Margoschis S. A., Secretary School
of Arts
Marshall G., J.P. Chemist
Mawson A., Builder and Cabinetmaker
Mawson J. J., Architect and Builder
Miller G. T. C., J.P., "Cooma
Express"

Mitchell Felix F. Solicitor
Monaro Shire Council—J. Jardine,
Pres.; H. H. Solomon, Shire
Clerk; C. J. McCormack, Shire
Engineer

Montague Jas. H., J.P., Auctioneer
and Deputy Coroner
Morrice F. J., District Works Officer
Moses C. F. Dentist
Mowbray Annie Dodd's Hotel
Mullen Mrs. A. Australian Hotel
Murphy P. D. and Co., Importers,
Produce, Provision and General
Merchants.
Murphy P.D., J.P.

Neuss Mrs. Fruiterer, etc.
Nicholls J. Tinsmith
Norris J. Cycle Agent
Norris Rev. Father J. J. (R.C.)
Oddfellows' Hall (The)
O'Keefe Miss Private Hospital
Orr Rev. P. B. (Meth.)
Perkins John A., J.P., Tobacconist,
Stationer and Newsagent
Perkins E. Cooma Hotel
Perkins Rev. F. T., Monaro Grammar
School

Pernewan, Wright and Co., Ltd.,
Produce Merchants
Petersen and Gjerstrup .. Motor Cars
Phillips H. Fruiterer
Plaekett J. General Store
Plaekett Titus Builder

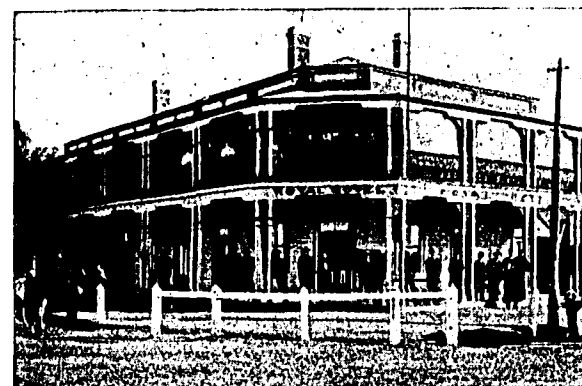

ROYAL HOTEL, COONAMBLE.

EDWARD MAGUIRE, Proprietor.

FIRST CLASS ACCOMMODATION
FOR TRAVELLERS.

WINES, SPIRITS AND BEERS
OF THE BEST QUALITY ONLY.

Proctor G. W. Hairdresser
Public School Teachers' Association
Quail F. Saddler
Quodling E. H., J.P.
Reidy J. Works Overseer
Robinson W. Cycle Agent
Roddan John Undertaker
Rogan J. H. Coachbuilder
Roffe George .. Prince of Wales Hotel
Rose and Hain, Stock and Station
Agents

Russell J. C., J.P. Tailor
Schick H. Hairdresser, etc.
School of Arts—S. A. Margoschis, Sec.
Seullen J. P. Cordial Factory

SELLAR AND QUODLING, Auc- tioneers and Stock and Station Agents (see Advt.)

Sellar D. and W., Bodundara Station
Shannon Isane A., J.P. .. Land Agent
Shannon John Saddler
Smith A. Fruiterer
Solomon C., J.P. General Store
Solomon H. H. Solicitor
Stapleton F. J. Confectioner
Stearns S. A. Staff Inspector
Stroud J. R. Poundkeeper
Thomas and Nicholls, Boots and Shoes
Thornton William Undertaker
Town Commons—W. Montague, Sec.
Townsend Mrs. Ada E. Dressmaker
Treblecock A. J., Mgr. Pernewan,
Wright & Co.

Walsley C. J., Secretary P. P. Board
Wells H. V. Seymour Dentist
Wilson F. J. Public School
Wiseman W. J. Chemist
Witton Richard, Summer Hill Station,
Rock Flat
Ziegler A. E. Monumental Mason

COONABARABRAN.

350 m. N.W. Rail to Gunnedah or
Dunedoo, thence coach. Banks,
A.B.C. and N.S.W. Court Petty
Sessions, Coonamble Quarter Ses-
sions.
Arnold Mrs. Fruiterer
Aust. Bank of Commerce, Ltd.—
G. V. Taylor, Manager
Bank of N.S.W.—D. Applin, Manager
Bashford F. Dentist
Bennett W. Blacksmith

Brien W. J. & Co., Auctioneers, Stock
and Station Agents
Central Shearing Co.
Coonabarabran Shire Council—D. I.
Watt, Pres.; Harley Cox, En-
gineer; J. McSheehy, Clerk;
Rupert Knight, Inspector
Crockett W., Stock and Station Agent
Deans Alexander Butcher
Deans George Photographer
Direct Export Co.
Douglas —, Editor "Bligh
Watchman"

Douglas George Baker
Field Mrs. W. Imperial Hotel
Gardiner Wm. Blacksmith
Hackney A. Blacksmith
Hagan, Weight and Nrmitt,
General Store

Hagan D. Flour Mills
Harper David Butcher
Holden William Baker
Hutchinson T. J. C., Baking
Powder Manufacturer
Lee John Telegraph Hotel
Lefley C. Billiard Saloon
Lemon C. Saddler
McEwan G. B., J.P. Auctioneer
McIntyre Charles Bootmaker
Neate George Builder
Neilson R. and Co., General Store,
Flour Millers and Produce Merchants
Pineham W. Sawmills
Pope A. H. Club House Hotel
Proctor A. S. Baker
Radda Frederick,
Stock and Station Agent

Rogers P. and Co.,
Stock and Station Agents
Rogers Edward Solicitor
Sheehan E. M., Cordial Manufacturer
Smith J. L. Builder
Starr and Perkins General Store
Thompson M. Hairdresser
Tracey Bros. Contractors
Turner A. Photographer
Turnham J. J., Shearing Contractor
and Stock Agent

Walsley C. J., Secretary P. P. Board
Wells H. V. Seymour Dentist
Wilson F. J. Public School
Wiseman W. J. Chemist
Witton Richard, Summer Hill Station,
Rock Flat
Ziegler A. E. Monumental Mason

Walsley C. J., Secretary P. P. Board
Wells H. V. Seymour Dentist
Wilson F. J. Public School
Wiseman W. J. Chemist
Witton Richard, Summer Hill Station,
Rock Flat
Ziegler A. E. Monumental Mason

Walsley C. J., Secretary P. P. Board
Wells H. V. Seymour Dentist
Wilson F. J. Public School
Wiseman W. J. Chemist
Witton Richard, Summer Hill Station,
Rock Flat
Ziegler A. E. Monumental Mason

Walsley C. J., Secretary P. P. Board
Wells H. V. Seymour Dentist
Wilson F. J. Public School
Wiseman W. J. Chemist
Witton Richard, Summer Hill Station,
Rock Flat
Ziegler A. E. Monumental Mason

Andronicus E. Fruiterer
Arnold J. Saddler
Astell G. S. Skin Buyer
Aust. Bank of Commerce, Ltd.—
S. Woodgate, Manager
Ayoub Nayell and Co., Hide and Skin
Merchants
Ayoub Jaek General Store
Bacigalupo B. Baker and Grocer
Bank of N.S.W.—C. R. Thomson,
Manager

Barker F. Mail Coach Proprietor
Baxter James Club House Hotel
Beaver J. Assistant C.P.S.
Bell A. T. Dentist
Belli R. Physician
Bibb C. A. Hairdresser, etc.
Bibb Samuel Roger Avenue Hotel
Blackett A. T. & Co., Stock and
Station Agents

Blackett Charles Saddler
Brain T. S. Stationmaster
Bridgeman W. L. Piano Tuner
Broad H. C. Saddler, etc.
Brown W. Grocer
Bundy Polo Club—Capt. Cairns, Sec.
Button C. H., Town Clerk and
Architect

Button J. D. Y., J.P. Solicitor
Buttsworth H. H., J.P., Stock and
Station Agent
Byrne Miss Boardinghouse
Cameron D. Artesian Wellbore
Campbell Bridget .. Bus Proprietress
Canham F. R. Photographer

CHESTER FRANK, Manager Hotel Coonamble (see Advt.)

Clark J. A. Tailor
Clarke J. Fruiterer
Cobb & Moore Tobacconists, etc.
Collins Mrs. B. Tattersall's Hotel
Collwell Arthur Sawmills
Commercial Bank—T. Eveleigh, Mgr.
Conway W. Saddler
Coonamble Amateur Turf Club—
A. H. Oliver, Secretary

Coonamble Choral and Orchestral
Society—A. T. Bell, Secretary
Coonamble District Hospital—J. C.
Wilson, Sec.; Miss Millard,
Matron

"COONAMBLE INDEPENDENT"
NEWSPAPER (The)—J. J.
Sullivan, Proprietor (see Advt.)

HAYS & Co.,

**AUCTIONEERS, Stock, Station and General
Commission Agents,**

Special attention paid to the Trucking of Stock. **Coonamble.**

F. C. LAMOTTE,



**Auctioneer, Stock, Station,
Land, and Estate Agent.**

School of Arts, COONAMBLE.

No. 1 Stock & Station Code used. Box 15 P.O. . . Trucking of Stock carefully attended to.

Hotel Coonamble,

FRANK CHESTER, Manager. Coonamble.

The Leading Residential & Commercial House.

None but Best Brands of Liquor stocked.

First-Class Cuisine.

Electric Light throughout.

A. H. Oliver & Co.,

Stock and Station Agents,

Coonamble, N.S.W.

ANTHONY HORDERNS' FOR THE NEWEST MEN'S MERCERY.

Coo

COUNTRY COMMERCIAL.

Coo

61A

Cutter & Jones,

H. H. CUTTER.

H. L. JONES.

**Auctioneers, Stock, Station, and Commission Agents,
Coonamble.**

Representing DALGETY & COMPY., LTD.

COONAMBLE CONTINUED—

Coonamble P. and A. Association—

J. M. Rees, J.P., Secretary

Coonamble Jockey Club—

A. H. Oliver, Secretary

Coonamble Rifle Club.

Coonamble Starr-Bowkett Building

Society—H. Skelton, Secretary

Coonamble Wool Scour—

R. Burnett, Manager

Craig W. H. Monumental Mason

Crerar P. Sanitary Inspector

Gillett Walter Federal Hotel

Hawkins J. W. Coach Proprietor

HAYS AND CO., Auctioneers, etc.

(see Advt.).

Hegarty F. S. Solicitor

Henderson J. S. & Co. Store

Henry Rev. M. (Pres.)

Herriman Mark General Store

Hop Lee Fruiterer

Horton John Blacksmith

HOTEL COONAMBLE — Frank

Chester, Manager (see Advt.).

Hundy J. and Sons Butchers

Hundy H. H. Racecourse Hotel

Jensen A. Watchmaker

Jones E. J. Cordial Manufacturer

Jones H. L. (Cutter and Jones)

Judge T. Shoemaker

Keedy Bros. Auctioneers

Kingdon T. Photographer

LAMOTTE F. C., Auctioneer,

Stock and Station Agent, etc.

(see Advt.).

Lamotte W. D. & Co. Horse Bazaar

Lane G. D. Commercial Hotel

Lane W. C. M., Stock and Station

Agent

Lewis Mrs. G. E. Stationer

Lyons H. General Agent

Lytleton W. M. M. Dentist

McCarry Miss A. Boardinghouse

McCarry C. Tobacconist

McGregor Mrs. M. Boardinghouse

McVittie John Physician

McWilliam J. R., Proprietor

"Coonamble Times"

MAGUIRE EDWARD, Proprietor

Royal Hotel (see Advt.).

Meagher J. Blacksmith

Mills John Plumber

Monaghan G. Public School

Mooy Bros., Sawmills and Undertakers

Mooy Fred Chemist

Murray (Wm.) Propy. Ltd., Coon-

amble Woolscouring, Dumping

and Sheep-shearing Works

Nanni G. Motor Garage

Nash H. M. Surveyor

Naylor W. Hairdresser, etc.

Ness and Mooy, Builders and

Undertakers

O'Connor W. Plumber

O'Farrell Rev. Father J. P. (R.C.)

OLIVER A. H. AND CO., Stock

and Station Agents, &c., &c.

(see Advt.).

Oliver A. H., Sec. Jockey Club, and

Amateur Turf Club

On Sing Chong and Co., General Store

Page J. Tanksinker

Page James Postmaster

Page W. Contractor

Parr Rev. J. (C. of E.)

Pedley W. Cordial Manufacturer

Pernewan, Wright and Co., Ltd.,

Forwarding Agents

Perram and Firth Coachbuilders

Perry A. R., P.M.

Coonamble "Independent"

Published

Every FRIDAY

Morning.

**Oldest Paper in Coonamble and
surrounding Districts**

(Established over 30 Years).

READ BY ALL CLASSES.

WOOD AND COMPANY; DIRECT IMPORTERS OF ALL HIGH-GRADE FUNERAL SUPPLIES. SYDNEY.

BARTLEY & PERRY,

Cycle, Motor, Electrical and Mechanical Engineers,

Sole Manufacturers of the famous
"Bartley & Perry" Cycles
and Motor Cycles.



Motor Garage, PARKER ST.

Experts in all Classes of Motor and Engineering Work.

Don't forget to ride only "B. & P." Cycles.

COONAMBLE CONTINUED—

Pike Walter Saddler
Piper A. E. Terminus Hotel
Private Hospital Dr. Belli
Quilty James Tailor
Quinlan James Butcher
Roach E. R. Solicitor

ROYAL HOTEL, Edward Maguire, Proprietor (see Advt.)

Ryan J. D. Builder
Saap J. Fancy Goods
St. Brigid's Convent School
St. Patrick's Public Hall
Schneider E. Painter, etc.
School of Arts Public Hall
Shepherd J. C.P.S.
Sheridan P. Coachbuilder
Skelton J. Coach Proprietor
Skuthorpe S. R. Solicitor
Smith Robert Bus Proprietor
Stackpool M. J., Manager Wright,
Heaton and Co., Ltd.
Stewart K., Wellhorner—
A. H. Oliver, Agent

SULLIVAN J. J., Proprietor "The Coonamble Independent" (see Advt.)

Taylor H. Secretary P. P. Board
Thomson C. R., Manager Bank of
N.S.W.
Tibbitts P. C., District Works Officer
Tong Hup and Co. General Store
Walley W. Poundkeeper
Watson William Hairdresser
Weakley Misses A. and B., Highgate
College
Wetton and Co. Land Agents, etc.
Wingadee Shire Council—W. M.
Keogh, Pres.; J. M. Rees, Shire
Clerk; J. T. French, Shire
Engineer
Woodgate S., Mgr. Aust. Bank of
Commerce, Ltd.
Wright, Heaton and Co., Ltd.,
Forwarding Agents

COONEY CREEK

(Via Armidale.)
Hacking J. L. Cooney Creek Hotel

COOPERNOOK.

236 m. N. By steamer direct.
Bank, City.
Bailey Edgar Blacksmith

Baskville Mrs. General Store
Browning P. A. Federal Hotel
Buchanan George General Store
Carter William Fruiterer
City Bank—A. W. Curtis, Jun., Mgr.
Dyball C. Saddler
Fitzgerald J. Tinsmith
Griffiths E. E., Govt. Medical Officer
Hilder Rev. G. D.
Leaver Joseph General Store
Long Mrs. John Fruiterer
Lyons Arthur J. Builder
McDonald Misses Dressmakers
McDougall Mrs. I., Cooperbrook Hotel
Parker Edward Blacksmith
Petrie F. E., Saddler and General Store
Robinson G. Hairdresser
Salter Edward Builder
Tidswell G. W. Baker
Uncombe G., Junr. Builder
Uncombe William H. Butcher

COORABELL CREEK.

(Byron Bay.)
621 m. N. Rail to Tenterfield, thence
coach to Lismore. Rail to Binna
Burra, or steamer to Byron Bay.
Nearest bank, Byron Bay, 11 m.
Charker & Keys Butchers
Claydon H. J. Watchmaker
Pepper John Currier
Pepper Mrs. Fruiterer
Simmons W. Commission Agent
Whitfield J. G. Blacksmith
Williams E. General Store

COORANBONG.

80 m. N. Rail to Morrissett, thence
coach. Bank, Commercial of
Aust. (Branch of Wyong.)
"Avondale Press"—J. D. K. Aitken,
Manager
Avondale Store
Cradd W. Blacksmith
Health Food Factory—E. J. Giblet,
Manager
Henderson John Carrier
Lampough A. W. Blacksmith
Minchin V. G. Butcher
Moffit James Heart-in-Hand Hotel
O'Leary Mrs. P. General Store
O'Neill John M. General Store
Pocock J. Coachbuilder
Russell William J. Auctioneer
Searle George Greengrocer
Taylor Edward Carpenter
Thomson H. Builder and Contractor
Worsnop Mrs. M. Store

COOTAMUNDRA.

257 m. S. By rail direct. Banks,
Commercial, City, N.S.W., Union
Australasia, Government Savings
Bank, Courts Quarter and Petty
Sessions.
Adlam A. J. Photographer
Albury Co-operative Butter Factory
Allen Bros. Brickworks
Anderson H. M. Physician
Armstrong G. I. Builder
Attwood G. and C. General Store
Avery W. Postmaster
Ballhausen L. W. Chemist
Bank of Australasia—
A. W. Steel, Manager
Bank of N.S.W.—F. P. Brigstock,
Manager
Barry Gilbert Bus Proprietor

BARTLEY AND PERRY, Cycle and Electrical Engineers, etc. (see Advt.)

Bartley and Co. Brewers
Bartley E. C., J.P.
Barton W. Plasterer
Beale and Co., Ltd.—B. Harrison,
Representative
Bennett & Wood, Ltd., Cycle Agency
Bird W. G., Bricklayer and Contractor
Hoissier W. J., Acting Public
Works Officer
Brennan J. J., J.P., Physician and
Surgeon
Brierley & Brierley, Public Accountants
Brodie Miss Dressmaker
Burgess H. Watchmaker and Jeweller
Burrell E. J. R. Manager City Bank
Burrows F. T. Dentist
Burrows W. B. Dentist
Caunt A. E. Bootmaker
Carberry M. T. Australian Hotel
Channon Miss M. Dressmaker
Chandler E. H. Auctioneer
City Bank—E. J. R. Burrell, Manager
Clampson G. Coach Painter
Cohen Solomon & Co. General Store
Coleman and Sons, Ltd.,
Eucalyptus Manufacturers
Combs Bros. Oyster Saloon
Commercial Banking Co. of Sydney,
Ltd.—F. Manning, Manager
Conkey and Son Forwarding Agents
Conkey W. H. Produce Store
Connell James & Co., Stock and
Station Agents
Connell James Albion Hotel

CROCKETT & OSBORNE

Auctioneers,

Stock and Property Salesmen,

COOTAMUNDRA.

Convent School—The Sisters of Mercy
Cootamundra Golf Club.
Cootamundra Gun and Sparrow Club—
Henry Tie, Secretary
Cootamundra Hospital—F. R. Dickson,
Secretary

COOTAMUNDRA MOTOR GARAGE

P. J. Curley and Co., Proprietors,
Motor Engineers.
Cootamundra P. and A. Association—
T. Williams, Secretary
Cootamundra Turf Club—
E. H. Chandler, Secretary
Costigan J. J. Club Hotel
Cranfield A. Tobaccoist

CROCKETT & OSBORNE, Auc- tioneers, etc. (see Advt.)

Croft H. O. Wine Saloon
Curley P. J. and Co. Auctioneers
Deal J. H. Hairdresser
Deal John, sen. Fruiterer
Deeps George General Store
Deeps Mick Clothier and Draper
Deeps Mrs. Fruiterer
Dielson S. H., Estate Agent and
Monumental Mason
Doidge E., Proprietor "Cootamundra
Liberal"
Doland W. Tailor
Donovan J., Inspector of Nuisances, &c.
Drew Mrs. C. M., Refreshment Rooms
Duff Mrs. Boardinghouse
Edward and Greer Cycle Agents
Falconer Mrs. R. A., Terminus Hotel
Farmers' and Settlers' Association—
F. Pinkstone, Secretary
Fitzgerald F. F. Store
Florance Egbert H., J.P., Physician
Garry and Maher Blacksmiths
Gehrig P. H. Commercial Hotel
Goldberg L. Bootmaker
Government Savings Bank—
Robert Wardrop, Manager
Gravolin J. Blacksmith
Green J. T. Bootmaker
Green R. G. C.P.S., etc.
Green W. H. Plumber
Hackett J. J. Town Clerk
Hallinan and Co. Grocers
Hannan Miss M. Dressmaker
Hannan D. Monumental Mason
Hansen L. Dentist
Hncombe Miss J. Costumiere
Harney Mrs. Fruiterer

Harris H. Emu Hotel
Henry G. M. (James Connell and Co.)
Hill W. A., Bookseller and Stationer
Hogan M. J. General Store
Holder and Co. Butchers
Holmes and Co. Bakers
Huntley J. Plumber
Hurst E. Engineer
Hutchinson Rev. Henry A. (Pres.)
Jindalee Shire Council—B. Whitenden,
Pres.; W. E. Ward, Shire Clerk;
F. S. Murray, Shire Engineer
Jones Mrs. E. Boardinghouse
Kavanagh W. Hairdresser
Keane J. J., Stock and Station Agent
Kyle Mrs. Dressmaker
Latham Bros. General Store
Laver E. R. Architect
Leahy J. J. (George Thompson and
Co.), Auctioneers

Legge and Co. Stationers, etc.
Loftus Miss, Librarian School of Arts
Loftus W. K. Poundkeeper
Looney J. Baker
McBeath P. and Co., Builders and
Sawmills
McDonald Miss M. D., Teacher Piano
McDonald W. Mgr. Union Bank
McMahon T. P., Solicitor and
Deputy Coroner
McNamara John T. Star Hotel
Maher Michael J. Baker's Hotel
Mangan Edward Billiard Saloon
Manning P. J., Manager
Commercial Banking Co. of Sydney
Martin James and Co.,
Agricultural Implement Makers
Massey-Harris Co., Ltd.,
Machinery Manufacturers
Matthews Bros. General Store
Melliton A. Grocer
Morgan and Morgan Solicitors
Morgan F. A. Solicitor
Morgan R. A. Solicitor
Mullins J. Boots and Shoes
Nash W. F. Butcher
National Mutual Life Association—
F. R. Watson
O'Malley P. and Co. Hairdressers
O'Shaughnessy Rev. Terence (R.C.)
Osmond S. J. Fancy Goods
Pinkstone F. Printer of "Herald"
Prosser and Co., Stock and Station
Agents
Prosser G. A. Railway Hotel
Purvis F. J. Architect
Quigley Mrs. M. A. Family Hotel
Quinlan John Royal Hotel
Quinn and Renehan, Auctioneers,
Stock, Station, & Financial Agts.
Reardon P. Saddler
Rees H. Stationmaster

Renehan J. T., J.P.
Resch R. Cordial Maker
Reschke J. C. R. Saddler, etc.
Richardson H. W. Coachbuilder
Richardson J. W., Undertaker and
Carpenter
Riverina Rifle Association—
J. D. Le Sueur, Secretary
Roberts J. W. Produce Merchant
Robins E. R. E. Draper
Rossiter Miss Matron Hospital
Rourke E. J. School Teacher
Row Thomas Draper
Roy A. E. Baker
Ryan J. Veterinary Surgeon
Ryan Patrick Produce Store
Schalkier M. Nurse
School of Arts—W. E. Williams, Sec.
Sinew H. Gilles, J.P., P.M.
Simpson The Ven. Archdeacon
(C. of E.)

SOUTH BRITISH INSURANCE COMPANY, LTD.—Crockett and Osborne (Fire and Accident), Agents.

Spurre F. R. Butcher
Speer J. Refreshment Rooms
Spells J. Watchmaker
Steel A. W., Mgr. Bank of Australasia
Stewart Rev. W. (Meth.)
Stinson Miss A. E. Milliner
Stratton and Sons, Roller Flour Mills
Stratton J. T., J.P.
Sully A. E. & Co. General Store
Thompson George & Co., Stock
and Station Agents
Tie H. Tailor
Tie George Confectioner
Tieney Miss E. Music Teacher
Union Bank—W. McDonald, Manager
Vaughan C. A. Solicitor
Ward W. E. Shire Clerk
Washer W. J. Fruiterer
Watson T. Tailor
White Limited Freezing Works
White W. H. Globe Hotel
Whiter and Co. Auctioneers
Williams T. and Co. Agents
Williams J. S. Builder
Williams W. E., Sec. School of Arts
Winter F. T. Blacksmith

COOYAL.

(SEE BUDOE BUDOE.)

The Club Hotel, Coraki.

J. R. THEARLE, Proprietor.

This old-established and popular Commercial Hotel is opposite the Wharf. Every boat is met by Hotel Porter, and the convenience and comfort of the travelling public is studied in every respect. Cold Plunge and Shower Baths on each floor, Splendid Billiard Table, etc. Stabling. Picnic Parties receive every attention. **Tariff, 8s. and 4s. per day.**

COPELAND.

186 m. N. Rail to Hexham, or steamer to Raymond Terrace, thence coach. Nearest bank, Gloucester.
Collins Frederick W. Saddler
Doust Charles General Store
Gilkerson William Fancy Goods
McLae Dunnean Auctioneer
Young Daniel Barrington Hotel

COPETON.

415 m. N.
Sol Anthony Store
Walsh Mrs. Storekeeper

COPMANHURST.

384 m. N. Steamer to Grafton, thence steamer or coach. Bank, E.S. and A. Ltd. Court Petty Sessions, Grafton Quarter Sessions. Blanche Isaac .. Refreshment Rooms
Copmanhurst Co-operative Dairy Co., Ltd.
Gray G. Baker
Jordan Charles Blacksmith
Layton B. Saddler
McGowan Martin Blacksmith
Marchant Charles General Store
Roche D. J. General Store
Small Henry G., Commercial Hotel

CORAKI.

340 m. N. By steamer direct. Banks, Commercial and London Bank of Australasia. Court Petty Sessions, Lismore Quarter Sessions.
Allen R. T. Baker, etc.
Baxter S. Tobaccoist
Benaud Louis P., Newspaper Proprietor
Benaud R. G., Watchmaker and Mayor
Blakeney R. H. Newsagent, etc.
Buggden F. Hairdresser
Campbell District Hospital—
Nurse Hamilton, Matron
Casey M. G. Dentist
Central Richmond River Agricultural Society—C. A. Cork, Secretary
Clark Bros., Livery Stables.
(See advt.)
Clark W. J. Builder
Clarke H. Store

CLUB HOTEL (The)—J. R. Thearle, Proprietor (see Advt.).
Commercial Banking Co. of Sydney—
R. P. Napier, Manager
Coraki Co-operative Butter Factory—
A. S. McKenzie, Secretary
Coraki Jockey Club—James Newman, Secretary

CORAKI LIVERY STABLES —
Clark Bros., Proprietors (see Advt.).
Costello R. Draper

Davis Bros. and Burgess (Oakland), Sawmills

DE HAYR LEO J., Decorator, Signwriter and General Painter (see Advt.).

Everingham S. Builder
Forrest G. Builder
Hann H. O. Butcher
Hawthorn C. E. Town Clerk
Henrickson P. Baker
Hile John Sanitary Inspector
Hill and Vincent Tailors
Hodge J. E. Builder
Homerham Rev. A. S. (C. of E.)
Jenkins S. Saddler
Johnson E. J., Grocer and Fruiterer
Jones H. Sergeant of Police
Kieley Rev. Father (R. C.)
King Nurse Private Hospital
King-Kemp R. C. Solicitor
London Bank of A.—
Douglas S. M. Moreton, Manager
McDonough B. Physician
McLean W. Auctioneer
McStullen J., Blacksmith and Undertaker
Moore G. J. General Store
Morris Rev. B. D. (Pres.)
Muldoon B. Commercial Hotel
Nolan William, J.P. Coraki Hotel
Opie A. J. Physician
Pelsley A. J. Police Magistrate
Pridmore S. J. Oyster Rooms
Purcell J. Bootmaker
School of Arts—R. H. Blakeney, Sec.
Scott D. Plumber
Sheridan John General Store

Coraki Livery Stables,

Adams St. 'Phone, No. 6 **CORAKI.** Bridge Street 'Phone, No. 34

CLARK BROS., Proprietors.

Vehicles of all descriptions with First-class Stable-fed Horses on hire day or night. Travellers conveyed to any part of the District at moderate cost. All boats met. Horses stabled and fed at any hour. *Give Us a Trial.*

Leo J. de Hayr,

'Phone 36

Decorator, Signwriter & General Painter

PICTURE FRAMING a speciality—large stock of assorted Mouldings always on hand. Work unequalled in District. Painting and Decorating in all its branches undertaken by competent staff, under my own supervision, in any part of the District. Ring up, or write for Estimates.

Richmond Terrace (below Ferry), Coraki.

Stephens and Collins ... Blacksmiths
Stokes and Priddice Tailors
Thearle J. R. Club Hotel
Turner Bros. Builders
Turner and Conroy Shipwrights
Turner E. Plumber
Walsh Nurse Private Hospital
Watt A. J. Chemist
Woodburn Shire Council—William
Yabsley, Pres.; C. A. Cork, Shire
Clerk; A. Adams, Engineer
Yabsley William, J.P. Sawmills

CORAMBA.

403 m. N. By steamer via Coff's Harbour. Bank, Commercial of Sydney
Ashton Steam Sawmills Ltd.—
A. A. Lahban, Manager
Brennan Mrs. Dressmaker
Brooks Mrs. E. E. Hampden Hotel
Chesterlon S. Baker
Commercial Banking Co. of Sydney, Ltd.—J. W. Kelf, Manager
Gorman A. E. Auctioneer
Happ George Grocer
Hindmarsh H. E. Auctioneer
Jennings A. Butcher
Kelly Clarence Saddler
Martin and McSweeney, Auctioneers
Mason E. F. Hairdresser
Masteron Mrs. Dressmaker
Mulhearn P. Sawmills
Orara Co-operative Dairy Co., Ltd.—
A. W. Giles, Manager
Reed Mrs. E. M. Store
Robertson — (Nana Glen), Blacksmith
Sharp W. H. Auctioneer
Shepherd Charles Contractor
Sheebridge A. A. (Nana Glen), Store
Trotman A. B. Carrier
Ulong Timber Co., Ltd. (Brookland)
Waring R. C. Store
Wray Henry Blacksmith

COROWA.

400 m. S. Rail direct via Calcairn, or to Albury, thence Victorian railways to Wahgunyah. Banks, N.S.W., Commercial, Australasia, National Bank of A. Court Petty Sessions, Albury Quarter Sessions.
Arnold J. F. Wine Shop
Bank of Australasia—R. S. B. Young
Bank of N.S.W.—
W. J. Broadbent, Manager
Barrett Miss Edna Costumiere
Bennett Bros. Accountants

Bouchier Miss, St. Margaret's Private Hospital
Bowdren Thomas P. Solicitor
Broadbent W. J., Manager Bank of N.S.W.
Bryant J. A. Monumental Mason
Bufford and Co. Cycle Agents
Burgess Miss H. Fruiterer
Burrows J. C. Baker
Chivell J. Wheelwright
Clark W. J. Australian Hotel
Clayton Charles, Builder & Undertaker
Clayton Henry, Baker & Poundkeeper
Cohen A. Tobaccoist
Cohen Mrs. A. Ladies' Hairdresser
Commercial Banking Co. of Sydney, Ltd.—T. H. Kendall, Manager
Convent School—Sisters of Mercy
Corrah Shire Council—J. Lonsdale, President; Ernest Bray, Clerk; A. H. Bray, Engineer
Corowa Bowling Club—
J. P. Galbraith, Secretary
Corowa Coursing Club—
J. P. Galbraith, Secretary
Corowa District Labour Bureau—
A. D. Hennett
Corowa Golf Club—
E. A. MacTaggart, Hon. Sec.
Corowa Grain Storage Co., Ltd.—
A. A. Piggitt, Secretary
Corowa Gun Club—
C. H. Wright, Secretary
Corowa P. and A. Association—
J. Fraser, Secretary
Corowa Picnic Race Club—
George C. Morphet, Hon. Sec.
Corowa Public Hospital—J. D. Fraser, Secretary; Miss A. M. McIntyre, Matron
Corowa Racing Club—Dr. W. H. Lang, Secretary
Corowa Rowing Club
Corowa Skating Rink—E. Bufford, Manager
Corowa Tennis Club—
H. J. Trewavis, Hon. Sec.
Corowa Trades Association—
Peter Eller, Secretary
Corowa Woollscouring Works—W. Sherwin, Prop.; L. Pattie, Manager
Crawford and Co. Propy. Ltd.,
Coach Proprietors
Crisfield J. Vet. Surgeon
Crothers J. C. Stationmaster
Culver W. Redlands Hotel
Currie F. A. Solicitor
Curtin J. Coach Proprietor
Danks Rev. W. W. (Meth.)
Dimond A., Librarian School of Arts
Dougliney R. Mill Hotel

Edmondson W. H., Solicitor and Secretary School of Arts
Edsell S. Boots and Shoes
Ellis M. and Co. Outfitters
Eller P. Boots and Shoes
Farmers' and Settlers' Association—
H. Vickers, Secretary
Farrell Thomas Farrier
Figgins G. W. Cycle Agent
Fogarty F. S. Coach Proprietor
Fogarty Mrs. Confectioner
Foley J. Quat Quatta Hotel
Fraser J. D., Land and Commission Agent
Frankie A. Draper
Galbraith J. P. General Store
Gale C. H. Baker
Gibson H. Woolpack Hotel
Gresham Rev. F. W. (Pres.)
Haydon Miss S. Clothier
Henderson Bros., Riverina Harvester Manufacturers
Hickey Rev. Father P. (R.C.)
Hill and Rogers .. Hoots and Shoes
House Mrs. P. A. Greengrocer
Hughes A. H. Fancy Goods, etc.
Inkleton Ladies' College—
Miss Compton, Principal
Jackson C. Painter
Jager Fred. Royal Hotel
Johnson C. and W. General Store
Kelly T. J. Riverina Hotel
Kelsey W. Butcher
Kendall T. H., Manager Commercial Banking Co. of Sydney, Ltd.
Kettle Mrs. Nurse
Kilgour J. Watchmaker
Kilgour J. H. Chemist
King R. H. Butcher and Mayor
Lang Wm. Henry Physician
Langier J. R. Commission Agent
Langier J. R., Secretary Pastures Protection Board
Langier W. H., J.P. Town Clerk
Lea J. Corowa Hotel
Leahy and Simpson General Store
Leonard Nicholas Albion Hotel
Leslie Arnot C. Printer
Leslie M. J., Newspaper Proprietress
Levy L. and Co. General Store
Lundholm J. E. Architect
Linton J. Carrier
McCulloch and Co., Ltd. Carriers
Mackenzie H. D. Physician
Macknight A. O. Architect
McMahon Mrs. C. Terminus Hotel
McMahon Thomas Livery Stables
McNamara J. and Co., Stock and Station Agents
McNicol E. A. Corowa Hotel

COROWA CONTINUED—
McNeill W. Photographer
McPherson, Thom & Co., Auctioneers
McTaggart E. A. Dentist
Marti Jacques Saddler
Martin H. Nurseryman
Martin W. C. House Painter
Masonic Hall (The)
Mills J. Builder
Mitchell Bros. Photographers
Mitchell W. *Phanix Hotel*
National Bank of Australasia, Ltd.—
E. J. D. Shew, Manager
Noll W. J. Signwriter
Nicolson E. H. Solicitor
Odfellows' Hall (The)
Oeding Mrs. Kate, *Steam Packet Hotel*
Ogilvie H. Brewer
O'Halloran Frank (J. McNamara
and Co.)
O'Leary Mrs. M. *Court House Hotel*
Osborn W. Watchmaker and Jeweller
Oswald Mrs. E. *Star Hotel*
Oswald J. H. Cordial Manufacturer
Oswald J. jun. Blacksmith
Parkin and Co. (D. L. Tait, Manager),
General Store
Parkin Alfred Grocer
Parkin J. E. Ironmonger
Peatthiro L. Piano Tuner
Penrice A. C. Collar Maker
Penrice J. Tailor
Phipps George Butcher

PIGGIN A. A. & CO.

(Established 1875.) Auctioneers,
Stock, Station, Commission
Agents, Grain and Wool Buyers;
and at Brocklesby

Piggan A. A., J.P.
Piggan F. C., J.P.
Reynolds L. V. Tailor
Ritchie Archibald Tinsmith
Ritchie James Mercer
Ritchie P. K. Tailor
Roach A. Bootmaker
Roberts H. F., P.M.
Roe A. Blacksmith
Salmon J. T. Auctioneer
Sammons Edwards and Co. Propy.
Ltd., Carriers
Sawyers Miss F. E. Milliner
School of Arts—W. H. Edmondson,
Secretary
Sherwin W. Woolscourer
Short William H., Physician and
Coroner
Small F. Postmaster
Smith J. D. Clothier
Squires William Builder
Steel James Wine Depot
Tait D. L. (Parkin and Co., Wine and
Spirit Merchants)

Taylor Walter L. & Co.

Auctioneers, Stock and Station
Agents.

Taylor J. A. Newspaper Proprietor
Taylor J. W. Stationer

TEAGUE BROS., Flour Millers and Grain Merchants (See Advt. Germananton section)

Thomas A. R. Fancy Goods
Thomas Rev. Ward (C. of E.)
Tyrrell F. Wool Store
Vincent G. F. Newmarket Hotel

Webb J. Brickworks
Wilnot A. E. Chemist
Wood W. P. Dentist
Wright Mrs. Dressmaker
Wright C. H. Hairdresser
Young D. C. Corial Maker
Young D. C. *Globe Hotel*
Zanood Bros. Drapers

CORRIMAL.

47 m. S. Rail direct. Nearest
bank, Wollongong or Bulli.

Albiston P., Inspector of Nuisances
Balgownie and Corrimal Coal Mining
Co., Ltd.—W. B. Pendleton, Mgr.
Bowling Club—J. Robinson, Secretary
Broadbent H. R. Bootmaker
Brown Rev. King (C. of E.)
Caldwell C. Milk Vendor
Conroy A. J. Newsagent
Convent School—
The Sisters of St. Joseph
Connaghan M. D. General Store
Corrimal and Balgownie Coke Works,
Ltd.—W. B. Pendleton and Son,
Proprietors
Corrimal Life Saving Club—
D. McAnley, Secretary

DAVIS A. W.

General Blacksmith and Coach-
builder, Main Road, Corrimal.
All vehicles built and repaired at
reasonable rates. Sulkies a
speciality.

Edwards C. L., *Corrimal Family Hotel*
Elphinstone Bros. Builders, etc.
Elphinstone A. L. Architect
Floyd Mrs. Dressmaker
Gunning George Tobaccoist
Haywood W. Postmaster
Hindmarsh J. Inspector of Mines
Jones Mrs. E. A. and Co., Gen. Store
Kett Thomas Billiard Saloon
Lang Alex. and Sons Butchers
Lee H. H. Physician
Lee T. Physician
McAlister G. B. Baker
McKittin M. Hairdresser
Mitchell A. G. Schoolmaster
Moore Janina Boots and Shoes
Morris A. E. & Co. Bakers
Palmer Dr. Physician
Park A. J. Physician
Pass Thomas Stationmaster
Phillips A. H. Store
Robinson James Blacksmith
Robinson John, J.P.
Rorback Mrs. W., Coach Proprietress
Ruddock R., Mayor of N. Hawarra
Ryan Miss M. Dressmaker
Sandown F. C. Mercer
School of Arts—W. Greer, Secretary
Smith C. H. E. Painter

SMITH J. V., Main rd., Corrimal, Tea Merchants and Provision Supplies, Agent for "Linke" Pianos, sold on cash or terms.

Street and Co. Fruiterers
Sweeney E. Builder
Tapp W. Boardinghouse
Taylor W. Boardinghouse
Thompson Miss Dressmaker
Thompson William Tailor
Tratt G. Carrier

Tratt John Carrier
Vreker J. Butcher
Walker J. Boots and Shoes, etc.
Watson C. Store
Wilson D. L., Shire Engineer, Bulli
Shire
Witt W. Cabinetmaker
Woonona Industrial Co-operative So-
ciety Limited Branch—General
Store—A. H. Wynn, Manager.

CORRUNA.

(SEE NAROOMA.)

COURABYRA

358 m. S.
Levis and McEachern Store

COUTT'S CROSSING.

362 m. N. Steamer to Grafton,
thence coach 10 m. Nearest
bank, Grafton
Cameron Ewen Store
Campbell W. Store
Mackay A. Butcher
Roberts Thomas J. Blacksmith

COWLONG.

601 m. N. Rail to Lismore, thence
coach. Nearest bank, Lismore.

Bryant G. E. Dairyman
Buckett M. Dairyman
Lavis R. Dairyman
Lavis E. sen. Dairyman
Lavis E. jun. Dairyman
Pearson H. Dairyman
Pearson J. Dairyman
Rose H. Dairyman
Talbot Henry Postmaster
Talbot J. D. C. Dairyman

COWPER.

340 m. N. Steamer to Brushgrove.
Nearest bank, Ullmarra.

Bailey Silas Cowper Hotel
Carlton and Carlton Auctioneers
Gregory Bros. Bakers
Pullen C. Steamboat Proprietor
Roach Thomas Blacksmith

COWRA CREEK.

274 m. S. Rail to Billilgrina.
Nearest bank, Cooma.

Pegram John T. Hotel and Store

COWRA.

223 m. W. By rail direct. Banks,
A.B.C. Ltd., Commercial, N.S.W.,
Union, Govt. Savings Bank.
Courts of Quarter and Petty Ses-
sions.

Aroney H. Oyster Saloon
Austin A. and Son Blacksmiths
Australian Bank of Commerce, Ltd.—
J. H. Morell, Manager
Bank of N.S.W.—J. T. Evans, Mgr.
Bates W. L. Baker

H. H. S. FRANCIS,

Telephone
No. 5

Contractor, Builder, Timber Merchant and Saw Mill Proprietor;
also Importer and Manufacturer of Monumental Work,

STEAM SAW MILLS, PLANING and
JOINERY WORKS,

Vaux Street, COWRA.

ON HAND—Bar and Rod Iron, Galvanised Iron, Wheelwrights' and Coachbuilders' Materials, Cement,
Lime, Paints and Oils, Varnishes, Builders' Ironmongery, Tanks and Guttering, Bricks.

Monuments, Crosses and Headstones in Marble and Granite.

All Designs erected in any Cemetery.

Behan W. P. and Co., Stock and
Station Agents
Beale and Co., Ltd., Piano Depot—
J. Patterson, Manager
Bennett and Wood Ltd., Cycle Agents
Borns S. Tailor
Bollinger G. Mercer
Bond J. Hairdresser
Bougen M. H. Vet. Surgeon
Boyne P. Watchmaker
Byrnes D. T. Land Agent
Canada Cycle Co.—H. Robinson,
Manager

Centennial Hall (The)
Chicken & Corp, Millers and Grain
Merchants
Clyde Engineering Co., Ltd.—
J. Hyams, Manager
Coghlan and Montgomery Solicitors
Collins A. Bootmaker
Commercial Banking Co. of Sydney,
Ltd.—F. J. L. Dunlop, Manager
Convent School—The Bridgeline Nuns
Convey Rev. J. (R.C.)
Cooper Francis R. Stationmaster
Cowra A. P. and H. Society—
George Fisher, Secretary
Cowra District Hospital—John Legh,
Sec.; Miss Sorley, Matron
Cowra Dairy Co.—A. Rothwell, Mgr.
Cowra and District Race Club—
W. J. Gore, Secretary

"Cowra Guardian" (The)

The District Paper (established
1891). E. P. Todhunter, Pro-
prietor.

Cowra Hall (The)
Cowra Jockey Club—J. Miller, Sec.
Cowra Trotting Club—J. McIntosh,
Secretary

Cranston Rev. G. (Pres.)
Crougher and Berg Bakers
Curtis and Reilly Store
Dalgarno H. Chemist
Davis and Bellamy, Stock and
Station Agents
Davis Bros., Wool and Produce
Merchants

Deoney James Tailor
Derwin C. J. Cordial Manufacturer
Donnelly Misses Dressmakers
Dowd J. P., Wood and Coal Merchant
Duff Miss Draper
Durrell E. C., Manager Government
Savings Bank
Egan James Butcher
Ellis J. F. Timber Merchant
Evans J. T., Manager Bank of N.S.W.

Experimental Farm (The)—
J. T. Fridham, Manager
Exporters' Exchange—R. T. Mitchell,
Manager
Farmers' and Settlers' Association—
W. O'Neill, Secretary
Fletcher J. T. Butcher
Foley J. E., J.P. Surgeon

FRANCIS H. H. S., Contractor, Builder, Timber Merchant, Saw- mills, etc. (see Advt.)

Fraser T. Poundkeeper
Frost E. and Co. Butchers
Garden and Gilchrist Solicitors
Garden F. Solicitor
Gardner Rev. A. J. (C. of E.)
Gee Chong Fruiterer
Gibson Miss M., Refreshment Rooms
Gillcrest D. T. Solicitor
Gillett H. Carrier
Golsby W. Conveyancer
Gore W. J. and Co., Auctioneers,
Stock and Station Agents, etc.
Government Savings Bank of N.S.W.—
E. C. Durrell, Manager
Grant James (Hollywood)
Grant S. J. Fruitgrower
Green T. M. Club Hotel
Hart and Hoxall Builders
Heffernan P. Dealer
Hemmessey Thomas Baker
Herrick L. Painter, etc.
Hill J. Cycle Agent
Hogan E. Court House Hotel
Hogan R. B. Billiard Saloon
Hore Mrs. M. A., *Royal Exchange*
Hotel

Hunt W. W. Watchmaker
Hunter Rev. D. D. (Meth.)
Hyams Mrs. M. G. General Store
Jenkins Edward Blacksmith
Jones H. Dentist
Kearney M. Tailor
Keegan D. J. Cabinetmaker
Kelly J. Photographer
Kelly Mrs. M. Fruiterer
Kennedy Patrick *Royal Hotel*
Kirk Bros. Cycle Agents
Kearns S. W. Hairdresser
Lachlan Freezing Co., Ltd.
Lampough John, *Australian Arms*
Hotel

Lane Bros. Soap Manufacturers
Lawrence G. H. Blacksmith
Lee William *Fitzroy Hotel*
Lewis G. W., Stationer and Hairdresser
Links Peter *Imperial Hotel*

McDonald J. R., Builder & Contractor
McGrath J. M., Newsagent and
Stationer
McIntosh John Auctioneer, etc.
McKeown and Co., Stock and Station
Agents
McLaren Hugh Physician
McLean W. *Railway Hotel*
McLeish J. Hairdresser
McMillan A. T. Postmaster
McPhee J. P. Chemist
Markham Nicholas (Darby Falls),
Timber Merchant and Sawmills
Martin James and Co.,
Agricultural Machinists

Mathison Mrs. Dealer
Miller James, J.P., C.P.S. and
Registrar Births and Deaths
Monaghan Bros. Drapers
Montgomerie J., Solicitor and
Secretary School of Arts

Moore George Public School
Moore John Butcher
Moses P. Store
Mugridge U. W. Auctioneer
Muir R. Livery Stables
Murphy T. M. Monumental Mason
Nash A. J. Plumber
Neale W. Livery Stables
Nichols J. H. Jeweller
Noble R. Seedsman
O'Kennedy Rev. Father D. (R.C.)
O'Reilly Rev. D. M. (R.C.)
O'Shaughnessy Miss Dressmaker
O'Shea P. Carrier
Pearson M. Hairdresser
Peell and Co. Drapers
Pelsley John Auctioneer
Phillips F. G. Town Clerk
Phillips R. B. Solicitor
Poignand J. S. & Co. Blacksmiths
Powell W. H. Refreshment Rooms
Reid, Smith and Co., General Store and
Agents

Riddle W. *Great Western Hotel*
Ritchie Miss, Librarian School of Arts
Robinson T. and Co. Proprietary Ltd.
Rose C. K. and Co., Stock and
Station Agents
Ryall J. C. "Cowra Free Press"
Sanderson G. B. Architect
School of Arts—J. Montgomerie,
Secretary

Schuster and Co. Engineers
Shackel Bros. and Co., General Store
Simson John P. Blacksmith
Singer's Sewing Machine Co.
Smith W. J. House Furnisher
Smith Ernest Saddler
Smith J. J.P.
Sorley Miss Matron Hospital

COWRA CONTINUED—

SOUTH BRITISH INSURANCE COMPANY, LTD.—W. A. Stokes (Fire and Accident), Agent.

Sparring Mrs. Baker and Grocer
Squire and Pepper General Store
Stevenson S. A. R., Shire Clerk
Stokes W. A., Land and General Agent
Stubbs and Co. Estate Agents
Taylor G. Fruiterer
Thomas W. H. Wine Depot
Tilley J. Physician
Tindall J. Blacksmith
Tudhunter E. P., "Cowra Guardian"
Trent F. B. P.M. and Warden
Trubody W. Boots and Shoes
Tucker J. M. G. Butcher
Union Bank of Australia—J. P. Wyndham, Manager
Waldow C. Bookseller, &c.
Walkom Bros. Saddlers
Walsh H. Produce Merchant
Walsh T. J. Fuel Merchant
Warren E. W. Architect
Wangoolba Shire Council—L. Purcell, Pres.; S. A. R. Stevenson, Shire Clerk
West A. R. Land Agent
West J. T. Coroner
Whitaker S. R., Cycle Agent, Builder, etc.
Windsor Mrs. P. Fruiterer
Wordsworth William H. Store
Wright, Henton and Co., Ltd., Forwarding Agents
Wright Alexander Plumber
Wyndham Miss Ethel, Teacher of Piano and Organ
Wyndham J. P., Manager Union Bank of Australia
Yews Miss Costumiere

COX'S RIVER.

89 m. S. Rail to Picton, thence conveyance 36 m.

Herswell H. Tobaccoist

CRABBE'S CREEK.

637 m. N.

Wilson W. H. Store

CRAIGIE.

338 m. S. Steamer to Merimbula, thence coach. Nearest bank, Delegate.

Pendergast Thomas Dealer
Rozynski M. T. F., Post Office and Store
White Gilbert J. Butcher

CRAMSVILLE.

(SEE BALGOWNIE.)

CROKI.

(SEE JONES ISLAND.)

CRONULLA.

22 m. S. Rail to Sutherland (15 m.), thence by tram (7 m.).

Andrews Joseph Boat Proprietor
Carter A. Noble, "Wyoming"
Cayley Mrs. L. Boardinghouse
Chapman A. F. Builder
Church of England—

Rev. F. D. Arncliffe
Cooper McK., Builder & Contractor
Cronulla Surf Bathing Club
Cronulla Tourist Association—C. J. Munro, Secretary

Davis Miss C. Boardinghouse
Davis W. H., Cronulla Beach Hotel
De Laurence Mrs. Emily, Boardinghouse

Demond T. T. Billiard Room
Dowling Mrs. W. Boardinghouse
Eggenius, P. G. S., Storekeeper and House Agent
Fletcher Miss Florence, Certified Nurse

Giddings Mrs. Agnes General Store
Hodgkinson W. S. A., Cronulla and National Park Ferry

Hunt C. Hairdresser
La Motte Miss Boardinghouse
Laycock E. C. Bee and Boat-keeper
McAlister C. Estate Agent
McNeill John Baker
Maguire Frank Fruiterer
Methodist Church—

Rev. S. C. Roberts
Moffett Mrs. Ada, General Store and Refreshment Rooms
Mouro C. J., Auctioneer and

Estate Agent
Neild Miss L. M. Dining Rooms
Newton W. Fish and Oyster Saloon
Palmer Mrs. A. Boardinghouse
Post, Telegraph and Money Order Office—Mrs. Marie Russell, Postmistress.

Priestman H. & Co. Estate Agents
Public School—H. Tonkin, Headmaster
School of Arts—H. Tonkin, Secretary
Short and Son Builders
Simpson W. G., Confectioner and Launch Proprietor

Smart Miss Emily Boardinghouse
Smart Miss Margaret Dining Rooms
Sorenson J. C. Builder & Contractor
Sproule W. Physician
Walker & Co. Butchers
White T. W., Fish and Oyster Saloon

Whitelaw & Co., Fancy Goods and Confectionery
Whitfield & Son Builders
Wormald George Fruiterer

CROOKWELL.

172 m. S. Rail direct. Banks, Bank of Australasia, E.S. and A., N.S.W. Court Petty Sessions, Goulburn Quarter Sessions.

Albury E. W. Fruiterer, etc.
Aldridge W. Blacksmith
Armstrong J. Carpenter
Bailey W. D. Postmaster
Bank of Australasia—A. C. Parker, Manager

Bank of N.S.W.—D. C. McVicar, Mgr.
Barnes A. Boot Repairer
Barnes Mrs. A. Confectioner
Berrill Misses Dressmakers
Blackadder H. Dentist
Bray E. C. Auctioneer

Brew Francis W. Saddler
Bye Charles Plumber

Campbell Percy Carrier
Chesher F. N. Builder
Churchill Bros., Wool and Skin Buyers
Clifton A. J. Chemist
Clifton C. T. Solicitor
Clifton S. Chemist
Colley Tim Commercial Hotel
Cogan W. J. Picture Frame Maker
Coleman E. V., Shire Clerk, and Registrar B. M. and Deaths

Connellan John Solicitor
Conroy L. B. Physician
Convent School—Sister of Mercy
Cox S. L. Coroner
Crookwell A. P. and H. Association—M. P. Levy, Sec.

Crookwell Co-operative Butter Co., Ltd.—W. H. Smith, Manager
Crookwell District Hospital—M. P. Levy, Sec.; Miss Melvin, Matron
Crookwell Refrigerating Co., Ltd.—George Wilson, Manager
Crookwell Progress Association
Crookwell Racing Club—

M. P. Levy, Sec.
Crookwell Shire Council—J. W. Glennan, Pres.; E. V. Coleman, Shire Clerk; K. Sheard, Engineer

Dalton Miss Dressmaker
Diehm N. Blacksmith
E. S. & A. Bank—F. E. Dudley, Mgr.
Fowler George Insurance Agent
Fox Alfred Hairdresser
Frost P. M. Auctioneer
Furner Bros. General Store
Furner O. H. and Co., Ltd., Auctioneers—J. J. Manion, Rep.

Gilmartin Mrs. L., Proprietress
"Argyle Liberal"
Golby Charles H. Dentist
Greenwood John H. Royal Hotel
Harvey Charles G. Criterion Hotel
Harwood Peter General Store
Howland H. A., Proprietor
"Crookwell Gazette"

Kadiwell J. Greengrocer
Keith John General Store
Kershaw Abraham, Newsagent and Draper

Kitts J. Oyster Saloon
Lentley George Butcher
Levy M. P. Auctioneer, etc.
McAlister and Gardiner Blacksmiths
McArthur J. H. Physician
McDonald Geo., Son and Co., General Store

McGuirk Mrs. Tea Rooms
Melmerney J. J. Tattersall's Hotel
Marks P. Hairdresser
Marks R. E. Cordial Manufacturer
Marks S. Fuel Merchant
Masters Miss Dressmaker
Mayo A. P. Bootmaker
Melham Peter Draper

Moon E. R. Saddler
Moon V. C. Signwriter
Murphy J. Blacksmith
Pearman H. D. Painter
Pearman James Saddler
Piedley J. M. Store and Tailor
Pinn J. Painter and Decorator
Pinn Philip Builder
Powell F. H. Stationmaster
Rice Edward Blacksmith
Riffe Club—W. Spinks, Captain

Rowe A. J. Coachbuilder
Ryder F. E. Cycle Agent
Schroeder F. W. S., Auctioneer, etc.
School of Arts—W. D. Bailey, Sec.
Sharman G. Builder
Sheriff Richard T., Fruiterer and Baker
Sherwin E. Draper
Shute S. Headmaster Public School



The Leading Stock and Station Agents in the Culcairn District.

Lists of Properties and Stock on application. Correspondence invited.

Siggs Mrs. and Miss, Private Hospital
Slinger Sewing Machine Co.
Smith Mrs. A. Refreshment Rooms
Smith G. F. Draper
Splers and Kennedy, Builders and Undertakers
Spinks W. Jeweller
Tait Bros. Bakers
Tarry Rev. P. (R.C.)
Taylor W. Woolscourer
Turner R. W. and Co. Store
Wakely J. Baker
Warn S. V. Tailor
Wheatley W. H. Auctioneer
Wilkinson Charles Plumber
Willis C. Orchardist
Willis J. Brickmaker
Willis W. Carrier
Wong F. Blacksmith
Wray J. T. Carrier

CROSS ROADS.

Via Wagga.
Wysé Daniel L., Travellers' Rest Hotel

CROW MOUNTAIN.

531 m. N. Rail to Manilla.

CRUDINE.

160 m. W. Rail to Capertee, thence conveyance. Nearest bank, Bathurst.

Gosling J. N. Public School
Ruland Victor General Store
Snell C. General Store
Wilson E. K., Storekeeper and Butter Factory

CRYON.

Near Walgett.

Cormie A. Tea Agent
Firth C. W. Grocer
Holecombe A. (Koyong) Fruiterer
Sing C. Y. Grocer
Speed T. (Wenabah) Stock Agent
Weheck Mrs. J. Butcher and Grocer

CUDAL.

220 m. W. Rail to Boremore, thence coach. Bank, Commercial.
Horse Shire Council—Charles Whitmee, Pres.; A. H. T. Sherwin, Clerk; Alan Price, Engineer

Carmen Henry Contractor
Carty Daniel Fruiterer
Clark Ernest Contractor
Commercial Bank—A. W. R. McKellar, Manager

Erangay S. G. Chemist
Gillchrist William Fruiterer
Hartas George Blacksmith
Hernfield Mrs. Matilda, Post Office Hotel

Jenkins Bros. Butchers
Kidd John Blacksmith
Kinghorn J. W. Auctioneer
Landauer S. Flour Mills
Maber William Fruiterer
Moon Edward Butcher
Parker Caleb General Store

Quernuel Augustus Baker
School of Arts—W. N. Taylor, Sec.
Snook G., Stationer and Fancy Goods
Stuckey Robert Royal Hotel
Taylor Wm. Tattersall's Hotel
Young Ruthven A. Store

CUDGEGONG.

148 m. W. Rail to Capertee, thence coach. Nearest bank, Rylstone.

Cudgegong Dairy Co., Ltd.
Fitzsimmons John Royal Hotel
Hardy E. T. Store and Baker
Wood Walter General Store

CUDGEN.

450 m. N. By steamer direct. Nearest bank, Murwillumbah.

Campbell A. Grand Pacific Hotel
Robb J. A. Sugar Mill
Turnock J. H. Store

CULCAIRN.

361 m. S. Rail direct. Banks, N.S.W., Commercial, and London of Aust.

Anderson Mrs. E. Boardinghouse
Bank of N.S.W.—A. J. Fyfe, Manager
Bantley J. Hairdresser
Bow H. S. Baker

BOLLINGER C., Proprietor "The Culcairn Shire Advertiser," "Henty Chronicle" and "Walla and Brookesby News" (see Card Advt.)

Burrows John Proprietary Ltd., Millers
Chubb T. Saddler
Cleary Rev. T. D. (R.C.)
Commercial Banking Co. of Sydney Ltd.—F. Kemp, Manager

Conway Miss Fruiterer
Cossor S. Plumber
Cox Miss M. Refreshment Rooms
Crisp Amos Contractor
Culcairn Race Club—G. Huie, Sec.
Culcairn Shire Council—H. A. Paech, Pres.; John Glassop, Shire Clerk; G. S. Milne, Shire Engineer

Cutler Bros. Auctioneers, etc.
Dalgety and Co., Ltd., Stock and Station Agents, etc.

Davies W. A. Physician
Duke S. W. Baker
Eller Peter Boots and Shoes
Fitzelle H. G., Teacher, Public School
Fyfe A. J., Manager Bank of N.S.W.

Gamble Bros. Builders
Gibbons Frank Auctioneer
Glass W. M. General Store
Glassop John Shire Clerk
Graham D. Well Sinker
Grinwood L. R. General Store

Haffner Mrs. M. Coachbuilder
Hanson C. A. Livery Stables
Heathcote Mrs. Nurse
Helly J. H. Chemist
Hopkins H. Butcher
Jackson C. C. Bootmaker
Keast W. S. Auctioneer

Kemp F., Manager Commercial Banking Co. of Sydney, Ltd.

CULCAIRN CONTINUED—
Liston A. Blacksmith
London Bank of Australia, Ltd.—
L. H. M. Newton, Manager
McClintchell Rev. A. (Pres.)
McFarlane D. Tailor
Manning Robert Brickworks
Marshall C. S. Builder
Martin James and Co.,
Agricultural Implements

The Culcairn Shire Advertiser Henty Chronicle and Walla & Brocklesby News.

Three Weekly Journals published
at Culcairn, Henty and Walla
Walla every Friday Morning.

G. BOLLINGER, Proprietor.

Massey Mrs. C. Confectioner
Newton Miss L. Boardinghouse
Newton L. H. M., Manager London
Bank of Australia, Ltd.
Scholz W. Culcairn Hotel
School of Arts—R. M. Green, Secretary
**SHEEAN J. B. & Co., Auction-
eers** (see Advt.)
Shelley J. General Store
Shelley John Carpenter
Stoyles William A. General Store
Sutherland W. B., Cash Wheat Buyer
and General Commission Agent
Taylor Philip Carrier
Taylor R. H. Fancy Goods, etc.
Thomas A. E. Postmaster
Thompson E. Blacksmith
Thurling William, Temperance Hotel
Ward Rev. J. (C. of E.)
Watts, Clark and Co. Auctioneers
Wilson John Fruiterer
Wilson Mrs. M. Boardinghouse
Witney Mrs. G. C. Boardinghouse

CULGOA.

Via Bourke.

Johnson H. Hotel

CULGOA BRIDGE.

Via Brewarrina.

Moran J. Store
Worthington W. (Bree) Hotel

CULLENBONE.

190 m. W. Rail to Mudgee, thence
conveyance. Nearest bank, Mudgee
Beames Mrs., Green Swamp Hotel and
General Store
Norris S. Junction Inn Hotel

CULLEN BULLEN

117 m. W. Rail to Cullen Bullen
Siding, thence 2 m. Nearest
bank, Wallerawang.
Crawford W. Fruiterer
Hart and Ennis, Proprietors Invinible
Colliery
Hart W. A. J. Storekeeper
Norris John Butcher
O'Brien A. Fruiterer
Pauling Mrs. J. Storekeeper
Winchester Philip Fruiterer

CULLERIN.

156 m. S. Rail direct.
Hannam L. J. Store

CULLINGA.

248 m. S.
Tuohy William, Store and Post Office

CUMNOCK.

281 m. W. Rail to Molong, thence
coach. Bank, Commercial of
Sydney. Court of Petty Sessions,
Orange Quarter Sessions.
Amurao Shire Council—R. H. Cavill,
Pres.; William M. Hudson, Shire
Clerk; T. O. Cudbird, Shire
Engineer
Bailey E. Blacksmith
Barter Joseph Fruiterer
Black Bros. General Store
Bowhay G. A. H. Royal Hotel
Commercial Bank of Sydney—E. O.
Hanson, Manager.
Connolly H. Baker
Convent School (The)—Sisters of
St. Joseph
Cumnock P. and A. Association
Denny James Blacksmith
Devine Arthur Saddler
Hansen Carl Plumber
Hogan Bros. Butchers
Hogan John Hairdresser
Leary James G. Butcher
Lentz N. Beehive Store
McDonnell James Commercial Hotel
March James Blacksmith
March Thomas and Son Blacksmiths
Marec Joseph Store
Miller C. J. F. Commission Agent
Nugent James Blacksmith
Oldham A. H. Auctioneer, etc.
Progress Association
Robinson A. E. Hairdresser
School of Arts—E. O. Hanson, Sec.
Windred E. Fruiterer

CUNDLETOWN.

266½ m. N. By steamer direct.
Bank, London of A. (Agency of
Taree).
Ahronsen Herman General Store
Bailey James Blacksmith
Beckton Horace National Hotel
Carle Philip Builder
Cowan George Manning River Hotel
Cowan Thomas Builder

Cox Bros. General Store
Edwards Henry Boots and Shoes
Eggin Charles Fruiterer
Else Arthur E. Saddler
Half Margaret, Baker and Gen. Store
Jones Mrs. C. E. Bootmaker
Krause J. J. Tailor
Levick Stewart A., Builder and
Tinsmith
Mooney Hugh Undertaker
Quinlan John Fruiterer
Simcoe Charles Wheelwright
Trotter H. T. Watchmaker
Store

CUNNINGAR REEF.

(SEE MARSHALL McMAHON'S REEF.)

CURBAN.

334 m. W. Rail direct. Nearest
bank, Gulgandra.
Ewers E. Sawmills
Townsend Mrs. A. K. Store

CURLEWIS.

285 m. N.W. Rail direct via
Werris Creek. Bank N.S.W.
Bowden C. E. and Son Saddlers
Edwards and Co. General Store
Everitt E. J. Store
Gardner Bros. Blacksmiths
Grieve John Railway Hotel
Heath Bros. Auctioneers
Herbert G. Refreshment Rooms
Hill F. A. Fruiterer
Katchell Thomas Butcher
Kettlewell John H. Builder
Loch Ernest V. Carrier
Lowe G. A. Store
Mahoney Bros. Bakers
Nowland R. Commission Agent
Parnell R. P. Hotel
Pryor John Carrier
Scholes Bros. Blacksmiths
Slack S. W. Dealer
Tin Kong Store

CURRABUBULA.

263 m. N. Rail direct. Bank N.S.W.
Ballard E. Saddler
Blackmore G. S. General Store
Davis R. D. Locomotive Hotel
Drew James Blacksmith
Howlett W. Butcher
Lewis Bros. and Co. General Store
Pickering William Baker
Robertson James Bootmaker
Wilson A. Coachbuilder

CURRAWANG.

155 m. S. Rail to Bangalore, thence
12 m.
Barden Edward Dairy
Byrne George Dairy
Cooper W. O. Creamery
Galvin Patrick Dairy
Graham E. Creamery
Hennessy Martin Dairy
McGuigan E. J. Mail Contractor
McInerney J. Dairy
McKinlay Frederick Dairy
O'Brien P. F. Dairy
Rowland Richard Dairy
Rowland Charles Creamery

Sykes Sylvester Dairy
Sykes Thomas Dairy
Wheldon George Hawker
White John J. (Spring Valley)
Blacksmith

CURRAWARNA.

303 m. S. Via Wagga Wagga.
Croun J. D. Hotel
Daley James Dealer
Gowland James Builder
Oakman E. General Store

CUTTABRI.

432 m. N. Rail to Wee Wee, thence
coach. Nearest bank, Wee Wee.
Hall Mrs. James Wine Shop

DALGETY.

(LATE BUCKLEY'S CROSSING.)
296 m. S. Rail to Cooma, thence
coach. Nearest bank, Cooma.
Deegan H. V. Store
Keating John Commercial Hotel
and Blacksmith
Quill Mrs. M. A. Imperial Hotel

DALMORTON.

392 m. N. By N.C.S.N. Co.'s steamers
to Grafton, thence coach 70 m.
Nearest bank, Grafton.
Boulton G. S. Builder
Elliot J. J. Blacksmith
Lazer Isaac Sawmills
Miskell Henry Hotel
Rediger S. Saddler

DALTON.

172 m. S. Rail to Gunning, thence
coach. Nearest bank, Gunning.
Achin Henry Butcher
Brown T. B. Blacksmith
Dalton and District Farmers' Co., Ltd.
Dowling Robert Flour Mills
Dowling Mrs. M. A. Dalton Hotel
Dowling William Blacksmith
Matthews Septimus Blacksmith
Stone Jacob General Store
Wheatley John General Store
Zellner & Zellner General Store

DALWOOD.

138 m. N. Rail to Braxton, thence
5 m.
Dalwood Vineyards—J. S. Davoren,
Manager
Measures J. F. Leconsfield Creamery

DANDALOO.

362 m. W. Rail to Trangie, thence
coach 30 m. Nearest bank,
Trangie.
Anderson Alex. Builder
Britt A. Fruiterer
Healey J. Coach Proprietor
Middleton James Skinbuyer
Toohy Peter Blacksmith
Waters Benj. General Store
Waters John Post Office Hotel

DANGAR VILLAGE.

(SEE NARRABRI.)

DAPPER.

283 m. W. Rail to Gulgong, thence
coach 22 m.

DAPTO.

56 m. S. By rail direct. Banks, E.S.
and A. (open every Monday,
Wednesday, and Friday), Govern-
ment Savings Bank.
Brackenrigg C. Stationmaster
Brown Mrs. H. C. Fruiterer
Civilian Rifle Club—D. G. McAuliffe,
Sec.
Cordiner Rev. R., M.A. (Pres.)
Corr Frank Baker and Confectioner
Daly William Blacksmith
Dapto Agricultural and Horticultural
Society—G. A. McPhail, Sec.
Dapto Co-operative Creamery—
Gabriel Timms, Manager
Dapto Tennis Club—W. A. Laverly,
Secretary
Edwards Edward, Lake Illawarra Hotel
(Brownsville)
E. S. and A. Bank
Fairley John G. General Store
Farmers and Dairymen's Milk Co.,
Ltd.—John McPhail, Manager
Fresh Food and Ice Co.—J. T. Boles,
Manager
Harvey W. Contractor
Hayes E. Painter
Heininger C. and Son Butchers
Keelly T. Postmaster
Langhlin G. Tobacconist
Laverly W. A., Proprietor "South
Coast Herald"
Lindsay G., Town Clerk, Central
Illawarra, Unanderra
Marceau Benj. Dapto Hotel
Mark William Tailor
Milk Suppliers' Association—
R. H. Marshall, Sec.
Milling Thomas Central Hotel
Moorehead Thos. General Store
Murphy P. J. Teacher Public School
O'Neill Rev. W. A. (C. of E.)
School of Arts—L. J. Allan, Sec.
Stimpson J. Undertaker, etc.
"South Coast Herald"
W. A. Laverly, Proprietor
South Coast and West Camden Milk
Suppliers' Association (Dapto
Branch)—Eustace C. Evans, Sec.
Swan John Thomas Saddler
Swan Alfred Butcher
Vining J. J. Furniture Warehouse
Waples George Blacksmith

DARBY'S FALLS.

225 m. W. Via Cowra.
Harris G. and Co. Store
Markham N. J. Sawmills
Markham W. A. Saddler

DARLINGTON POINT

393 m. S.W. Rail to Darlington,
thence coach. Nearest bank,
Narranderra, 40 m.
Murrumbidgee Shire Council—A. A.
White, President; O. B. E. Con-
olly, Shire Clerk; W. Bell, En-
gineer.
Gallagher Bros. General Store

Keoble W. Baker
Moore R. D. Hotel
Taprell E. Mail Contractor

DAVIS TOWN.

61 m. N. Rail to Gosford. Nearest
bank, Gosford.
Capper Arnold General Store
Davis Arthur Shipwright
Davis W. C. Contractor
Humphrey Bros. Builders
Swinbourne C. General Store

DAYS DALE.

414 m. S. Rail via Corowa, coach
thence 26 m., or via Berrigan 45
m. Bank, National of Australasia.
Armoir Robert Blacksmith
Brakell James Bootmaker
Fogarty F. E. Mail Contractor
Folkes John Baker
Hardie and Co. Auctioneers
Kuschert Mrs. Baker
Kuschert Oscar Wellinker
McNamara C. J. Auctioneer
Norman Thos. Exchange Hotel
O'Bryant W. A. Livery Stables
Piggin A. A. and Co. Auctioneers
Stewart George Contractor
West William Butcher
Winter John General Store

DEEP CREEK.

Constable William, jun. Store

DEEPWATER.

440 m. N. Rail direct. Bank, North
Queensland. Court Petty Sessions,
Glen Innes Quarter Sessions.
Alhutt R. H. V. Police Magistrate
Baker George Baker
Baker William Wheelwright
Bank North Queensland—
E. Oxley, Manager
Hull Edward Cordial Maker
Coulston R. J.P., Commission Agent
and Commissioner for Affidavits
Cox Joseph Postmaster
Davidson J. H. Commercial Hotel
"Deepwater Dispatch" Newspaper.
Dunphy G. Tinsmith
Fraser G. Billiard Saloon
Jockey Club—E. Bull, Secretary
Juergens O. Deepwater Hotel
Khawley J. General Store
Linton and Rosenfeld General Store
Marshall & Baker, General Store
and Sawmills
Munro H. J., Stock and Station Agent
Murray R. K. Tobacconist
Pearce J. Blacksmith
Peck W. Billiard Saloon
Petherick E. J. Dentist
Poy Kee General Store
Quinn C. Baker
School of Arts—R. Coulston, Secretary

SOUTH BRITISH INSURANCE COMPANY Ltd. (Fire and Acci- dent)—Donald Cadell, Agent.

Sutton Harold Baker
Sutton W. H. Baker
Thompson J. Public School
Turner C. Builder
Turner H. Baker
Wilson J. Builder
Zahner Henry Saddler

DELEGATE.

306 m. S. Rail to Cooma or steamer to Tathra, thence coach. Bank, Commercial.

Ashby A. J. Painter
Bartley M. Butcher
Booth Edward General Store
Campbell John Builder
Collins J. J. Fruiterer
Commercial Bank of Sydney Ltd.—
C. J. Lamb, Manager

Commins C. Blacksmith
Depot Trading Co. General Store
Earle A. E. Chemist
Ford Thomas Saddler
Goggin Michael Royal Hotel
Goodman M. & Sons General Store
Helmars A. E. Undertaker
Jaycet Dr. Physician
Joseph P. Store
McGrade John Commercial Hotel
Mudie H. Hairdresser
Mudie Margaret Delegate Hotel
Norris E. M. Baker
Pastoral and Agricultural Society—
C. J. Lamb, Sec.

Progress Assn.—S. Robertson, Sec.
St. John's Ambulance Association—
School of Arts—A. J. Ashby, Sec.
Scott Alexander General Store
Stokes J. W. Blacksmith
Tweedie M. C. "Delegate Argus"
Watson and Gardiner Auctioneers
Wilson Daniel Butcher

DELUNGRA

484 m. N. Rail direct.

Arnold A. Builder
Boatwright J. J. Builder
Burke George Blacksmith
Buxton A. J. Reedy Creek Hotel
Carney J. Store
Denham H. C. & Co. General Store
Fraser & Thomson Butchers
Green Mark Tobacconist
Honey Mrs. M. Fruiterer
Judge A. Baker
Lennon & Donoghue Auctioneers
Murphy D. D. General Store

DEMONDRILLE.

(SEE REDBRIDGE.)

DENILQUIN.

402½ m. S.W. Rail to Finley, Jerilderie, coach thence; or via Melbourne. Banks, Australian Bank of Commerce Ltd., N.S.W., Union, London of Australia. Courts of Quarter and Petty Sessions, District and Circuit Courts.

Adam Mrs. Fancy Goods
Adams J. W. Contractor
Alexander and Windeyer Solicitors
Ahmeda Thomas Cab Proprietor
Arbaster H. Wellbore
Ashley H. Cycle Builder
Australian Bank of Commerce Ltd.—
P. A. Smith, Manager
Australian Natives' Assn.—E. T. Matthews, Hon. Sec.
Australian Workers' Union—
B. Donovan, Hon. Sec.
Baker J. K. Boot Shop
Bank of N.S.W.—H. Farrell, Manager
Barnes S. Baker
Bosley R. A. Tailors' Hotel

Bell Ernest H. Dentist
Bishop Mrs. E. Fruiterer
Booth J. F. C.P. Inspector
Bott John Dublin Hotel
Bouchier J. T. White Lion Hotel
Bowling Club—A. G. Johnson, Hon. Sec.
Buerckner F. W. Produce Dealer
Burchfield James Coachbuilder
Burchfield Mrs. S. Draper
Cameron Mrs. F. Victoria Hotel
Carew M. J., J.P., Butcher and Experimental Farm
Charleston J. Edwards River Hotel
Collins Tom and Son, Cordial Manufacturers

Comber A. E. Painter
Comino and Co. Oyster Saloon
Conargo Shire Council—R. H. Landale, Pres.; R. H. Turnbull, Shire Clerk; A. C. Fitznead, Shire Engineer

Coolinda Dairy—J. F. Naughton, Mgr.
Cooper Miss C. Milliner
Cooper S., Watchmaker and Jeweller
Cormack Alex. Stock Salesman
Dale Joseph Henry Contractor
Daly Thomas Bridge Hotel
Davies Rev. A. D., M.A. (C. of E.)
Denilquin Benevolent Society—
Mrs. J. E. F. Hosking, Sec.

"Denilquin Chronicle"—
G. H. Perrin, Proprietor
Denilquin Co-operative Butter Factory and Farm Produce Co., Ltd.
Denilquin Gasworks—F. Spiller, Mgr.
Denilquin Golf Club—
R. A. P. McLeod, Hon. Sec.
Denilquin Gun Club—R. H. Turnbull, Sec.

Denilquin Hospital—T. A. Pearson, Secretary; Miss Mundell, Matron
Denilquin Jockey Club—
Murray Wyse, Secretary
Denilquin Lawn Tennis Club—H. Harrison & T. Williams, Hon. Secs.
Denilquin Licensed Victuallers' Race Club—A. G. Johnson, Hon. Sec.
Denilquin and Monma Railway Co.—
D. Tennant, Secretary
Denilquin P. and A. Society—
L. Harrison, Secretary
Denilquin Rifle Club—R. C. Jones, Captain

Donovan J. Oddfellows' Hotel
Donovan J. H. Wanganella Hotel
Douglas Bros. Store
Doyle James Road Contractor
Dunn Charles Hairdresser, etc.
Elliot's Riverine Brewery, Aerated Water and Milling Co.—J. Atkinson, Manager.
Emry Bros. Contractors
Emry A. T., Ironmonger and Draper
Evans George & Sons Gen. Store
Evans George, J.P.
Everitt J. J. Watchmaker
Fagan Patrick, J.P., Commission Agent.
Fairbairn Rev. W. D. (Presby.)
Farmers' and Settlers' Association—
George Evans, Secretary

Farquhar J., Jeweller and Sec. School of Arts
Finmore C. B. Globe Hotel
Fraser D. K., Stock and Station Agent
Fraser R. Horsetrainer
Pearson T. A., Stock Agent and Secretary Denilquin Hospital
Gillespie H. Newsagent
Grimwood F. Photographer
Harrison L., J.P., F.R.V.L.A., Architect
Harvey William Tinsmith
Harvey W. Livery Stables
Hawker A. J. Fuel Merchant

Hawkins H. Carriage Builder
Heavside Joseph, Railway Refreshment Rooms
Helsby G. T. Baker
Heriot John Solicitor
Hill James Royal Hotel
Johns R. W. Stock Agent
Hornum G. E. Pretty Pine Hotel
Hosking J. E. F., J.P. Physician
Hynes James Coachbuilder
Jager and Rust Caterers
Jameson Alfred, Commission Agent
Jameson Alfred H. Ironmonger
Jane and Jane General Merchants
Jane F., J.P.
Jefferson A. B., J.P., Dentist and Chemist

Jewell F. Painter and Cycle Agent
Johnson A. Hairdresser, etc.
Jones Alfred T., Bookseller and Stationer, and "Independent" Newspaper
Jones Mrs. C. B. Dressmaker
Jones William Contractor
Jones W. H. Boots and Shoes
Jones Henry L. Saddler
Keane Thomas Union Club Hotel
Kelly J., J.P., Land and Insurance Agent and Assistant Coroner
Kelly M. J. Kymeton Club Hotel
Kimball A. G. Market Gardener
Laman E. J. Solicitor
Langshaw C. Exchange Hotel
Lloyd H. & Sons, Stock, Station and Financial Agents, etc.
Lloyd Frank Baker
Lloyd H. Stock and Station Agent
London Bank of Australia—
O. W. Rawson, Manager
Lorimer J. A. Accountant
Lydon J. Schoolmaster
McCulloch Carrying Co., Ltd.—
E. Smyth, Manager.

McDermott R. Poundkeeper
McDonald A. Horseclipper
McDonald W. Painter
McFaul Miss Dressmaker
McGavin S. Plumber and Tinsmith
McGavin Mrs. S. Skating Rink
McGowan James Blacksmith
McInnes J. A. Federal Hotel
McKenzie and Co., Stock and Station Agents
McVane James, J.P., Supt. of Police
Maher L. Blacksmith
Maher M. J. Saddler
Maher P. W. Blacksmith
Marsden W. C. Physician, etc.
Mayer Mrs. A. J. Stationer
Moloney H. Boots and Shoes
Moloney M. C. Grocer
Moore W. W. and Sons Ironmongers
Morran William, Sportsman's Arms Hotel

Moroney J. Sandhurst Hotel
Morris G. Carriers' Rest Hotel
Mudie J. C. and Co. Tailors
Nance C. P. Tentmaker
Nathan J. A. Solicitor
Newton G. B. Furniture Dealer
O'Callaghan W. Well Borer
Oddy and Son, Fellmongers and Oddy and Wool Scourers and Soap Works
O'Hallam David A. Contractor
P. and A. Association of Denilquin—
L. Harrison, J.P., Secretary
Parsons W. Postmaster
Pastures Protection Board—
Murray Wyse, Sec.
Paed G. W., Stock and Station Agent
Peers David E. Tinsmith
Peevers James Butcher
Pernewan, Wright and Co., Ltd., Carriers

Hawkins H. Carriage Builder
Heavside Joseph, Railway Refreshment Rooms
Helsby G. T. Baker
Heriot John Solicitor
Hill James Royal Hotel
Johns R. W. Stock Agent
Hornum G. E. Pretty Pine Hotel
Hosking J. E. F., J.P. Physician
Hynes James Coachbuilder
Jager and Rust Caterers
Jameson Alfred, Commission Agent
Jameson Alfred H. Ironmonger
Jane and Jane General Merchants
Jane F., J.P.
Jefferson A. B., J.P., Dentist and Chemist

Jewell F. Painter and Cycle Agent
Johnson A. Hairdresser, etc.
Jones Alfred T., Bookseller and Stationer, and "Independent" Newspaper
Jones Mrs. C. B. Dressmaker
Jones William Contractor
Jones W. H. Boots and Shoes
Jones Henry L. Saddler
Keane Thomas Union Club Hotel
Kelly J., J.P., Land and Insurance Agent and Assistant Coroner
Kelly M. J. Kymeton Club Hotel
Kimball A. G. Market Gardener
Laman E. J. Solicitor
Langshaw C. Exchange Hotel
Lloyd H. & Sons, Stock, Station and Financial Agents, etc.
Lloyd Frank Baker
Lloyd H. Stock and Station Agent
London Bank of Australia—
O. W. Rawson, Manager
Lorimer J. A. Accountant
Lydon J. Schoolmaster
McCulloch Carrying Co., Ltd.—
E. Smyth, Manager.

McDermott R. Poundkeeper
McDonald A. Horseclipper
McDonald W. Painter
McFaul Miss Dressmaker
McGavin S. Plumber and Tinsmith
McGavin Mrs. S. Skating Rink
McGowan James Blacksmith
McInnes J. A. Federal Hotel
McKenzie and Co., Stock and Station Agents
McVane James, J.P., Supt. of Police
Maher L. Blacksmith
Maher M. J. Saddler
Maher P. W. Blacksmith
Marsden W. C. Physician, etc.
Mayer Mrs. A. J. Stationer
Moloney H. Boots and Shoes
Moloney M. C. Grocer
Moore W. W. and Sons Ironmongers
Morran William, Sportsman's Arms Hotel

Moroney J. Sandhurst Hotel
Morris G. Carriers' Rest Hotel
Mudie J. C. and Co. Tailors
Nance C. P. Tentmaker
Nathan J. A. Solicitor
Newton G. B. Furniture Dealer
O'Callaghan W. Well Borer
Oddy and Son, Fellmongers and Oddy and Wool Scourers and Soap Works
O'Hallam David A. Contractor
P. and A. Association of Denilquin—
L. Harrison, J.P., Secretary
Parsons W. Postmaster
Pastures Protection Board—
Murray Wyse, Sec.
Paed G. W., Stock and Station Agent
Peers David E. Tinsmith
Peevers James Butcher
Pernewan, Wright and Co., Ltd., Carriers

McDermott R. Poundkeeper
McDonald A. Horseclipper
McDonald W. Painter
McFaul Miss Dressmaker
McGavin S. Plumber and Tinsmith
McGavin Mrs. S. Skating Rink
McGowan James Blacksmith
McInnes J. A. Federal Hotel
McKenzie and Co., Stock and Station Agents
McVane James, J.P., Supt. of Police
Maher L. Blacksmith
Maher M. J. Saddler
Maher P. W. Blacksmith
Marsden W. C. Physician, etc.
Mayer Mrs. A. J. Stationer
Moloney H. Boots and Shoes
Moloney M. C. Grocer
Moore W. W. and Sons Ironmongers
Morran William, Sportsman's Arms Hotel

Moroney J. Sandhurst Hotel
Morris G. Carriers' Rest Hotel
Mudie J. C. and Co. Tailors
Nance C. P. Tentmaker
Nathan J. A. Solicitor
Newton G. B. Furniture Dealer
O'Callaghan W. Well Borer
Oddy and Son, Fellmongers and Oddy and Wool Scourers and Soap Works
O'Hallam David A. Contractor
P. and A. Association of Denilquin—
L. Harrison, J.P., Secretary
Parsons W. Postmaster
Pastures Protection Board—
Murray Wyse, Sec.
Paed G. W., Stock and Station Agent
Peers David E. Tinsmith
Peevers James Butcher
Pernewan, Wright and Co., Ltd., Carriers

Moroney J. Sandhurst Hotel
Morris G. Carriers' Rest Hotel
Mudie J. C. and Co. Tailors
Nance C. P. Tentmaker
Nathan J. A. Solicitor
Newton G. B. Furniture Dealer
O'Callaghan W. Well Borer
Oddy and Son, Fellmongers and Oddy and Wool Scourers and Soap Works
O'Hallam David A. Contractor
P. and A. Association of Denilquin—
L. Harrison, J.P., Secretary
Parsons W. Postmaster
Pastures Protection Board—
Murray Wyse, Sec.
Paed G. W., Stock and Station Agent
Peers David E. Tinsmith
Peevers James Butcher
Pernewan, Wright and Co., Ltd., Carriers

Moroney J. Sandhurst Hotel
Morris G. Carriers' Rest Hotel
Mudie J. C. and Co. Tailors
Nance C. P. Tentmaker
Nathan J. A. Solicitor
Newton G. B. Furniture Dealer
O'Callaghan W. Well Borer
Oddy and Son, Fellmongers and Oddy and Wool Scourers and Soap Works
O'Hallam David A. Contractor
P. and A. Association of Denilquin—
L. Harrison, J.P., Secretary
Parsons W. Postmaster
Pastures Protection Board—
Murray Wyse, Sec.
Paed G. W., Stock and Station Agent
Peers David E. Tinsmith
Peevers James Butcher
Pernewan, Wright and Co., Ltd., Carriers

Moroney J. Sandhurst Hotel
Morris G. Carriers' Rest Hotel
Mudie J. C. and Co. Tailors
Nance C. P. Tentmaker
Nathan J. A. Solicitor
Newton G. B. Furniture Dealer
O'Callaghan W. Well Borer
Oddy and Son, Fellmongers and Oddy and Wool Scourers and Soap Works
O'Hallam David A. Contractor
P. and A. Association of Denilquin—
L. Harrison, J.P., Secretary
Parsons W. Postmaster
Pastures Protection Board—
Murray Wyse, Sec.
Paed G. W., Stock and Station Agent
Peers David E. Tinsmith
Peevers James Butcher
Pernewan, Wright and Co., Ltd., Carriers

Moroney J. Sandhurst Hotel
Morris G. Carriers' Rest Hotel
Mudie J. C. and Co. Tailors
Nance C. P. Tentmaker
Nathan J. A. Solicitor
Newton G. B. Furniture Dealer
O'Callaghan W. Well Borer
Oddy and Son, Fellmongers and Oddy and Wool Scourers and Soap Works
O'Hallam David A. Contractor
P. and A. Association of Denilquin—
L. Harrison, J.P., Secretary
Parsons W. Postmaster
Pastures Protection Board—
Murray Wyse, Sec.
Paed G. W., Stock and Station Agent
Peers David E. Tinsmith
Peevers James Butcher
Pernewan, Wright and Co., Ltd., Carriers

Perrin G. H., Contractor and Undertaker
Perrin J. O. Blacksmith
Probert L. F. Fruiterer
Read G. Butcher
Reid A. Blacksmith
Riley E. G. B. Dental Surgeon
Rios C. Plasterer
Riverina Frozen Meat Co., Ltd.
Robertson J. General Store
Robinson James Coach Proprietor
Ross Charles Draper and Mercer
Ross J. E. Painter
Rowe A. Fruiterer
School of Arts—J. Farquhar, Sec.
Shropshire J. L. Police Magistrate
Slinger's Sewing Machine Co., Ltd.—
D. D. Smith, Agent

Skinner James Sec. M.U.I.O.O.F.
Sloper Charles Carpenter, etc.
Smith, Simpson and Co., Coach Proprietors
Stevenson G. A., J.P., C.P.S., and Reg. B. M. and D.
Sullivan Thomas Saddler
Sydney College of Music—
H. Harrison, Hon. Local Sec.

Taylor J. W. Sawmills
Taylor James Boots and Shoes
The Towns Lighting and Power Co., Ltd.—C. Sealey, Manager.
Thomas J. Coach Painter, etc.
Trantum Fred. Carpenter and Joiner
Treacy Right Rev. Monsignor (R.C.)
Trist E. M. Cab Proprietor
Trist H. Court House Hotel
Turnbull R. H., Stock and Station Agent

Turvey G. and Co. Chemists
Union Bank—R. A. P. McLeod, Mgr.
Wallace J., Stock and Station Agent
Walton T. Painter
Walton Mrs. T. Dressmaker
Ward C. J. Town Clerk
Watson J. Forwarding Agent
Weir J. N. A. Stock Inspector
Wenborn Rev. F. A. (C. of E.)
White W. A. Contractor
White William Bendigo Hotel
Whitlock A. J. Tailor
Wilkinson H. L. Solicitor
Williams George General Store
Wishare O. Forest Inspector
Windey A. H. Solicitor
Windouran Shire Council—E. Olfner, Pres.; T. A. Pearson, Shire Clerk; A. C. Fitznead, Engineer
Woodhouse Rev. C. A. S., B.A. (Meth.)
Wright J. J. Conargo Hotel
Wyse J. W. H. (Exors. of) "Pastoral Times"

DENMAN.

194 m. N. Rail to Muswellbrook, thence coach. Bank—City of Syd.

Batley T. J., J.P. Postmaster
Brindle Jas., Carpenter and Undertaker
Bruce G. and Son Saddlers
Clayton and Hannell Bakers
Day A. Auctioneer
Day William Butcher
Dobbie E. Auctioneer
Dobbie H. Fruiterer
Dwyer R. Hairdresser
Garbett Rev. M. G. H. (C. of E.)
Hayne A. S. Store
Hazzell William Blacksmith
Jennison and Co. Blacksmiths
Morrison Finlay J. Royal Hotel

Nicey J. Store and Hawker
Nicey L., General Store and Hawker
Purvis Gordon Saddler
Spohr F. Fruiterer
Spohr Fredk. Butcher
Taylor F. J. Denman Hotel
Wickham and Co. General Store

DENNAWAN.

(LATE DIEMUNGA.)

595 m. N.W. Rail to Brewarrina, thence conveyance 80 m.

Anthony John Mail Contractor
Brown W. Hourbath Hotel
Gaffney Mrs. (Bourbath), General Store
Krogh W. Lung Boyd Hotel
Moran James (Collingha) Store
Roberts J. (Wellmoringale) Store
Robinson J. (Tego) Mail Contractor

DENTON VALE.

(SEE GOOMORAH.)

DONGELLY.

303 m. N., via Moree.

Barton R. D. Half Way Hotel

DORA CREEK.

(STATION.)

79 m. N. Rail direct. Nearest bank, Wallenil. (SEE DOREE.)

DOREE.

90 m. N. Rail to Dora Creek. Nearest bank, Cooranbong.

Cameron Archibald Baker
Capper Thomas Butcher
Clarke Charles Butcher
Douglass John General Store
Green Rachel Grocer
Hanson Thomas Boatbuilder
Hely Bros. Sawmills
McAnn Robert Fruiterer
Thompson C. B. Saddler
Walters C. N. Store and Post Office
Weppler R. Newsagent, etc.

DORRIGO.

276 m. N. Via Bellingen. Banks, City, New South Wales, and Bank of Aust.

Bank of N.S.W.—B. T. Hall, Mgr.
Bennett A. C. Commission Agent
Cattell Charles Wine Shop
City Bank of Sydney—
McKenzie, Manager
Cumming James Painter
Dawson Albert (North) Store
Devine E. E. Store
Dorrigo Importing Co.
Dorrigo Newspaper Co.
Dorrigo Timber Co.

Fordham A. Postmaster
Frew D. Fruiterer
Glover P. J. and Co. Store
Gostelow G. H. Joiner
Griffin Rev. Father (H.C.)
Hall B. T., Manager Bank of N.S.W.
Hay J. Hairdresser
Hollibone Sawmills
Kennedy R. Butcher
Kirtin E. W. Store
Lewis W. Butcher
Loudon A. H. Contractor
McLugh P. Contractor
Mason H. P. and Co. Land Agents
Metalf T. Plumber
Morris and Doepel Sawmills
Murray E. A. Mail Contractor
Navin E. F. Commercial Hotel
Nevin Thomas J. Auctioneer
Noble, Noble and Co. Auctioneers
Noble and Smith Auctioneers
Oxenham John Tailor
Parker Mrs. S. Milliner
Parker S. Builder
Podmore D. Painter
Rabbitts E. Auctioneer
Read Mrs. P. Coffee Palace
School of Arts—R. H. Vincent, Sec.
Seecombe W. Seed Merchant
Sharpe D. Sawmills

SOUTH BRITISH INSURANCE COMPANY Ltd. (Fire, Marine and Accident)—F. T. Stennett, Agent.

Steiman W. Saddler
Stennett W. Auctioneer
Stoeckert E. G., Mgr. Butter Factory
Tomlin Robert E. Blacksmith
Tindall S. Photographer
Trims Mrs. A. U. Sawmills
Ward F. Tailor
Watson D. G. Blacksmith
White Baker
Worsdell O. Chemist

DOUGLAS PARK

45 m. S. Rail direct. Nearest bank, Pictou.

Smart Mrs. Mary General Store

DRAKE.

518 m. N. Rail to Tenterfield, thence coach.

Butler A., Carpenter and Bootmaker, Cordial Maker, etc.
Davies E. R. General Store
Doyle George H. Australian Hotel
Easterbrook Abraham Blacksmith
Hynes John Butcher
Kinson William Baker
Leggett Walter, Mount Pleasant Hotel
Nicholson John Store
Weir Andrew, Grocer and Produce Store

DRIPOSTONE.

244 m. W. Rail direct. Nearest bank, Wellington.
O'Farrell P. J. Store

DRY LAKE.

(NEAR BOURKE.)

Wade W. Warracena Hotel
Stewart Bros. Carriers**DRY RIVER (COBARCO)**

(SEE QUAMA.)

DURBO.283 m. W. By rail direct. Banks,
A.B.C. Ltd., Commercial, N.S.W.,
Australasia, and Government Sav-
ings Bank of N.S.W. Courts
Quarter and Petty Sessions.Adams C. J. Chemist
Adams F. C. Physician
Adams Mrs. Obstetric Nurse
Alderman C. W. Bootmaker
Allan F. J. Great Western Hotel
Anderson Julius Tarpaun Maker
Anlezark Miss Teacher of Music
Australian Bank of Commerce Ltd.—
G. J. A. Ball, Manager
Australian Mercantile, Land & Finance
Co., Ltd., Auctioneers
Bain Thomas Builder
Bank of Australasia—J. W. Sillar
Manager
Bank of N.S.W.—W. H. SendallBarden John Club House Hotel
Bates J. Brickmaker
Baumashe Sid. Court House Hotel
Bear Charles Tailor
Bedford A. Stationmaster
Bembridge Rev. Michael (Meth.)
Benham Alfred Store
Bennett and Barkell Cycle Agents
Bennett and Wood, Ltd., Bicycle
Manufacturers
Berrima District Farm and Dairy Co.,
Ltd.—Geo. H. Cole, Mgr.
Bickle S. E. H. Wine Depot
Bilshorow C. Dentist
Black W. E. Inspector of Schools**BLACKET & SON**(Established 1880), Auctioneers,
Stock and Property Salesmen and
Crown Tenants' Agents, Mac-
quarie st.Blacket H. T., J.P.
Booth and Samuels Solicitors
Booth A. D. Solicitor
Bowen T. Motor Car Proprietor
Boyd G. A. Overland Hotel
British Imperial Oil Co., Ltd.—Sydney
Office, Corner Hunter and Pitt sts
Brophy Rev. Dr. (R.C.)
Brosnan Rev. Father (R.C.)
Brown A. F., Manufacturing
Confectioner
Brown J. G. General Store
Brown W. G., J.P.
Buck Hugh Livery Stables
Burke Austin Coach Painter, etc.
Burkitt E. H., J.P. Physician
Butterworth Percy Woolscourer
Byrnes W. H. Crown Lands Agent**CADELL & CO.**Auctioneers, Stock, Station, and
General Commission Agents.Caldman S. J. Stationer
Carr F. P. Agent A.M.P. SocietyCarr H. Fruiterer and Small Goods
Carr J. Soapmaker
Carrett C. Contractor
Cattlin William, Western Star Hotel
Cauvarel A. Royal Hotel
Chalmers John, Manager Government
Savings Bank of N.S.W.
Chong Lee Market Gardener
Chong War G. W. Fruiterer**CLARK MARCUS
& CO. LTD.**General Importers and Manu-
facturers, Drapery, Tailoring,
Millinery, Clothing, and Mercery,
Talbragar Street.Coastal Farmers' Co-op. Society, Ltd.
Cochrane A. T. C.P.S.
Commercial Bank of Sydney, Ltd.—
G. I. Sefton, Manager
Corbett A. Bushman's Home
Cordato Bros. Fruiterers
Cornhill Mrs. Dressmaker
Corry Mrs. Fruiterer
Coyne Miss B. General Store
Crammond A. H. D. Tailor
Curran Edward Bootmaker**CURRIE R. & CO.**Merchant Tailors and Costume
Makers (Established 1882).Dash William Public School
Delaney John Saddler
Dennis E. H. Hairdresser
Dickson T. Postmaster
Discharged Prisoners' Aid Society—
R. H. Nelson, Sec.
Dolan D. W. Blacksmith
Dollen C. W. Coach Painter
Dowling Sid. Bootmaker
Dubbo Amateur Nursery Racing Club
Dubbo Bowling Club—
R. W. Jelf, Secretary
Dubbo Co-operative Milling Co., Ltd.—
W. M. Dayrell, J.P., Manager and
Secretary
Dubbo District Friendly Societies'
Association—Thomas Hamer, Sec.
"Dubbo Dispatch" (The)—
John J. Gay, Proprietor
Dubbo Fire Brigade—J. H. Ritter,
Captain
Dubbo Fresh Food and Ice Co.—
H. V. Salter
Dubbo Gun Club—F. Weston, Secretary
Dubbo District Hospital—J. E. Serezier,
Sec.; Miss Marsden, Matron
Dubbo Jockey Club—T. A. Nicholas,
Secretary
"Dubbo Liberal" Newspaper
Dubbo Mechanics' Institute—
R. W. Jelf, Secretary
Dubbo Pastoral, Agricultural and Hor-
ticultural Society—F. Weston,
Secretary
Dubbo P.P. Board—
A. Tyers Wood, Sec.
Dubbo Permanent Land, Building, and
Investment Society—R. W. Jelf,
Secretary
Dubbo Polo Club—G. I. Sefton, Sec.
Dubbo Railway and Progress Assn.—
G. H. Taylor, J.P., Pres.
Dubbo Rifle Club—G. Paul, Secretary
Dubbo Skating Ring
Eagles E. Cycle Agent
Edwards H. Butcher
Ellis H., Carrier and Coach ProprietorEmpire Waggon Works—
T. Worthington, Manager
England J. B. H., Picture Frame
Maker, etc.Evans Mrs. Emily Store
Everett and Co. House Furnishers
Fahey C. E., Librarian School of Arts
Fanning Nurse, "Como" Private
Hospital
Farmers' and Settlers' Association—
Feetham Rev. J. O. (C. of E.)**FIELD JOSEPH**Auctioneer and General Agent.
Weekly Sales at the Mart; Sales
conducted Town or District.
Talbragar Street.Fischer H. Watchmaker
Fitzgerald Miss D. Music Teacher
Fitzgerald Mrs. J. O. (C. of E.)
HotelFitzhardinge C. H. and Sons, Solicitors
Flack Mrs. Nurse
Folkes H. A. Motor Engineer
Furney Mrs. E. Registry Office
Gartrell J. Baker
Gay John J. "Dubbo Dispatch"
Gilbert F. Blacksmith
Gilbert George, Macquarie View Hotel
Gillies Mrs. C. Oxford Hotel
Glover C. Baker
Government Savings Bank of N.S.W.—
John Chalmers, Manager
Grayndler M. Commission Agent
Green T. S. Moston's Hotel
Gregory and Co. General Store
Hamover W. Produce Dealer
Harper Thomas E., Stock and Station
AgentHasler J. C. Produce Merchant
Hawke E. R., House, Land, and
Commission Agent
Heane James, Commission Agent, etc.
Hill Miss Alice Teacher of Music
Hill Miss Sophie Teacher of Music
Hill R. T. Builder
Hives J. and Son, Cordial
Manufacturers
Hives John Moston's Hotel
Hole H. T. District Works Officer
Holt Mrs. H. Saddler
Hunter John and Son, Ltd.,
Boots and Shoes
Husson C. J. Chimney Sweep
Hutchins T. Tinsmith
International Harvester Co.
Ireland S. Motor Car Proprietor
Irvine and Brandon, "Dubbo Liberal"
Irvine Miss Alice Teacher Piano
James H. J. Gladstone Hotel
Jamieson R. Carrier
Jelf R. W., Solicitor and Sec.
Mechanics' Institute
Jennings H. E. Fruiterer
Johnson A. Saddler
Kearns A. Refreshment Rooms
Kee Lee Fruiterer
Kennedy P. J. Australian Hotel
Kent S. Exchange Hotel
Kerr A., Furniture Dealer and Carrier
Kilfoyle Mrs. Sarah, Tattersall's Hotel
Kingston H. General Store
Lake W. J. Town Clerk
Larder Studio
Larcombe W. Monumental Mason
Lea Rev. E. Howard (C. of E.)
Lees Alfred Clothier
Lees George Livery Stables
Lees H. Blacksmith
Lees W. Blacksmith
Lewis W. T. Store and Undertaker
Ley W. Stationer and NewsagentLiddell A. Saddler
Logue J. Storekeeper
Longabardi Maria Fitzroy Hotel
Lovett Mrs. Nurse
Lyons Mrs. M. Music Teacher
McCadden J. J. Skilnuyer
McGulinn and McGulinn Solicitors
McIntosh W. Cab Proprietor
McKay Hugh, Machinery Agent—
H. May, Manager
Macfarlane A. Baker
McManamey and Jelf Solicitors
McManamey W. F. Solicitor
Macquarie Picnic Race Club—
R. Best, Sec.Manchester Unity Hall (Fire)
Macquarie Rugby Football Union—
J. White, Secretary
Marsden Miss, Matron Dubbo Hospital
Massey-Harris Co., Ltd.—
T. Knight, ManagerMines W. Milk Vendor
Mitchell James Hairdresser
Moore J. H. Dealer
Moore T. J. Butcher
Moore Walter Coachbuilder
Moran H. J. Hairdresser
Morgan F. E. Assist. Town Clerk
Mumford Bros. Drapers
Munckton and McCready, Nurses,
"Hopetoun" Private HospitalMutch J. J. Baker
Nelson R. H. Solicitor
Nichols F. Cycle Agent
Nichols W. F. Gunsmith
Nicholson W. T. Poundkeeper
Nicolls William Empire Hotel
O'Brien F. J. Baker
Othell A. Fruiterer
Osborne J. W. Globe Hotel
Osborne James, Cordial Manufacturer
Oslear C. E., J.P., P.M., and Warden**PALMER & WESTON**Stock, Station, and General Com-
mission Agents and Auctioneers.Palmer George Builder
Parish G. Cab Proprietor
Perinewan, Wright and Co., Ltd.,
Forwarding Agents
Phelan Mrs. M. M. Railway Hotel
Picard R. E. Hairdresser
Pinnington H. P., J.P. Draftsman
Porter H. S. Exchange Hotel
Prescott's Ltd., Auctioneers and
Produce Agents
Protestant Hall (The)—
E. R. Hawke, Sec.
Raines J. Grocer
Reid J. Contractor
Richards M. G. Cycle Agent
Riley, Newman and Co., Direct
Export Produce Co.
Ritter Joseph H., Plumber and Mavor
Robinson G. Minor Hotel
Ryan Mrs. E. Servants' Registry
Ryan J. A., J.P. Financier
St. Patrick's Convent of Mercy—
Sister Mary Teresa, Rev. Mother
Salkeld J. J. and Co., Dubbo
Cash Store
Salter Bros. Butchers
Salter Mrs. A. F., Refreshment Rooms
Salter A. E. Butcher
Samuels A. R. Forester
Samuels James, J.P. Agent
Samuels Martha Commercial Hotel
Sawyer J. Honey Merchant
School of Arts—R. W. Jelf, Secretary
Sefton G. I., J.P., Manager Com-
mercial Bank of Sydney, Ltd.
Sendall W. H., Mgr. Bank of N.S.W.Seresier J. E., Auctioneer and Estate
Agent
Shepherd Mrs. E. Boardinghouse
Sherry J. S. Dentist
Shumack Mrs. A., Traveller's Rest
HotelShumans B. Hairdresser
Sing On Fruiterer
Skowman T. H. V., District Surveyor
Smith E. A., Mgr. Wright, Heaton and
Co., Ltd.
Smith F. Dealer
Smith W. Billiard Saloon
Snowden Rev. G. (C. of E.)**SOANE D. MONTGOMERY,**
Pharmaceutical and Dispens-
ing Chemist, Talbragar Street

Soane Bros. Painters

**SOUTH BRITISH INSURANCE
COMPANY Ltd. (Fire and Acci-
dent)—A. A. West and Co.,
Agents.**Steadman Charles Fruiterer
Stephens R. and Co. Butchers
Stevens and Co. Brewers
Stevens J. S., J.P.
Stewart and Co. Engineers
Stones F. Chemist
Stroud S. J. Painter
Sung Lee General Store
Sutton and Son Builders
Sweetser W., Manager Marens Clark
and Co., Ltd.Talbragar Shire Council—W. B. Baird,
Pres.; E. J. Stephens, Shire Clerk;
J. L. Norman, Shire Engineer
Taylor George Tailor
Taylor G. H., J.P. Auctioneer
Tighe J. R., Cabinetmaker and
Undertaker
Tidy Lily Contractor
Toose Cecil Vehicle Exchange
Tripp A. H. Auctioneer
Turner W. F. H. Chemist
Utley E. H. and Co., Centennial
SawmillsUtley Mrs. Refreshment Rooms
Vigers H. Cycle Agent
Wade J. J. Fruiterer
Wah Veck and Co. General Store
Walker J. M., Stock & Station Agent
Walker Mrs. Talbragar Laundry
Wallace Thomas Blacksmith
Wallings Miss G. Teacher Piano
Wallings J. B. Produce Merchant
War Lee and Co. Produce Store, etc.
Watson G. W. Watchmaker
Watson A. J. P. Architect
Way George FruitererWest A. A., Stock and Station
Agent, etc.
Wheeler G. A. Store
Wheeler Allan Dairyman
White John Hairdresser
Wight Russell Agent**WEAVER & CO.**
Auctioneers, Stock and Station
Agents. Telegraphic Address,
"Reginald Weaver, Dubbo."**WILKINS & KENNEDY**
Coachbuilders, Saddlers and Har-
ness Makers.Wilkins T., J.P., Coachbuilder and
Saddler
Wilkins W. Occidental Hotel
Wing Jang and Co. Drapers
Wing Lee and Co., Market Gardeners**WILSON DE LAURET & CO.**Auctioneers, Stock and Station
Agents. (Sale Yards at Narro-
mune).**WOOD A. TYERS, J.P.**Auctioneer, Stock and Station
Agent.Wright, Heaton and Co., Ltd.,
Forwarding Agents
Wright Thomas A., Cheese and
Butter Factory
Ying Sing Grocer
Young William McD. Baker
Yuille Douglas Physician**DUDLEY.**106 m. N. Rail to Adamstown,
thence 6 m.Crocker Charles Carrier
Davis J. R. Physician
Dudley Coal Co.—
Graham Thompson, Manager
Grey J. Blacksmith
Haddon Mrs. M. A. Draper
Riles William Carrier
Horsefield Thomas General Store
Matehett Fredk., Royal Crown Hotel
Merritt S. W. General Store
O'Connor T. Ocean View Hotel
Rudge George Butcher
Rudge Thomas Newsagent
Thompson Cktra. Post Office
Wylie T. and Sons General Store**DUNDEE.**438 m. N. By rail direct. Nearest
bank, Glen Innes.Chappell Bros. Woolscourers
Sloman F. J. General Store
Stibbard Mrs. W. Wine Shop**DUNEDOO.**

315 m. W.

Australian Bank of Commerce Ltd.—
G. E. Alexander, ManagerBank of New South Wales
C. J. Rudder, Manager
Craft C. Storekeeper
Dunadoo Refrigerating Coy., Ltd.—
G. O'Brien, Manager
Loneragan James, Ltd., Storekeepers
Parker J. D. and Sons Storekeepers
Paine C. E. Produce Merchant
Progress Association—
G. E. Alexander, Hon. Sec.
Shepherd W. Royal Hotel**DUNGAREE.**

(SEE LUE.)

DUNGOO.

156 m. N. Steamer to Clarence
Town or Morpeth, North Coast
Railway. Banks, Commercial,
N.S.W.
Aldrich Miss Music Teacher
Alison and Jones Auctioneers
Alison R. W., J.P.
Angus and Coote Jewellers
Atkins William, Builder & Undertaker
Baker H. M. Tailor
Bank of N.S.W.—J. P. Littlejohn, Mgr.
Becker C. R. Music Teacher
Benjamin Rev. D. M. (Pres.)
Boots John, Builder and Contractor
Bosworth Robert Tinsmith
Bowker Dr. C. S., J.P., Physician
and Surgeon
Brady Samuel Bank Hotel
Brett Dr. Physician
Brown G. R. Fruiterer
Brighton Charles Chemist, etc.
Burne E. C. Painter
Brown Walters, P.M.
Carlton Thomas, J.P. General Store
Carlton and Abbott Auctioneers
Carmody and Blow Saddlers
Cassidy Bros. Oyster Saloon
Centennial Hall—R. A. Oakley, Prop.
Commercial Bank—R. K. Hobbs, Mgr.
Convent School—
The Sisters of St. Joseph
Co-operative Society—C. H. Hill, Mgr.
Cope J. W. Schoolmaster
Corrie S. E. Draper
Coutts A. P. Painter, etc.
Cox George Blacksmith
Dark Mrs. M. A. General Store
Dark S. N. Shire Clerk
Donnelly H. E. Builder
Draper S. Court House Hotel
Duffy J. Royal Hotel
Dungog Co-operative Butter Factory—
G. Searl, Manager
Eggs S. W. Chemist
Erriott and Waller Solicitors
Foreman J. Fruiterer
Fry Bros. Coach Proprietors
Gatty J. Butcher
Gaul Thomas Boots and Shoes
Grant C. F., Secretary School of Arts
and Secretary A. and H. Assn.
Green W. H. and Co. Auctioneers
Green W. H. General Store
Griffiths James, Builder and Contractor
Harman Walter Wheelwright
Henny H. Blacksmith
Horler E. Town Clerk
Hook F. A., J.P.
Hook J. M. Solicitor
Hospital—Nurse Lawrence, Matron
Hunt John Blacksmith
Hutton E. Hairdresser
Jones J. A., J.P. Butcher
Jones S. A. Baker
Kelly G., Fancy Goods & Photographer
Kennedy George Tailor
Lauchlan and Co. Store
Lauchlan Northcott, J.P. Store
Lloyd George .. Farmers' Home Hotel
Luscombe Rev. Archdeacon (C. of E.)
McLaughlin John Tailor
Meagher Rev. J. C. (R.C.)
Millhouse F. W. Painter
Moore Bros. Butchers
Morris Joseph Butcher
Municipal Council—Dr. C. S. Bowker,
Mayor; E. Horler, Town Clerk;
R. M. Gibson, Inspector.
Nash F. Bicycles
Oakley R. A. Accommodation House
Pile F. C. A. Dentist
Redman G. W., Builder and Contractor

Redman Mrs. M. Grocer
Robards John Saddler
Robinson A. Painter
Ross W. General Store
Rutledge Fancy Goods
Scanes A. Blacksmith
School of Arts—C. E. Grant, Secretary
Skillen W. O., J.P. Butcher
Spackman C. J. Joiner
Stanton P. Tobacconist, etc.
Stuart James Tinsmith
Taylor R. Cordial Manufacturer
Tierney J., Wheelwright and
Undertaker
Victoria Hall—G. Walker, Lessee
Wade Bros. Hairdressers
Walker George, J.P. Miller
Walker K. Miller and Baker
Wallarobla Shire Council—G. S.
Walker, Pres.; S. N. Dark, Clerk;
Montague Smith, Engineer.
Webber James Boots and Shoes
Welsh James Coach Proprietor
Williams River Co-op. Manufacturing
and Butter Co., Ltd.—C. H. Hill,
Manager
Wright Rev. (Meth.)
DUNGOWAN.
302 m. N. Rail to Quirindi or
Tamworth, thence coach. Nearest
bank, Tamworth
Albertson W. A. Blacksmith
Davidson F. R. Blacksmith
Kelly and Henry Butchers
Loch W. A. Dungowan Hotel
McKerrian Bros. Store
Waters F. Blacksmith
DUNOON.
445 m. N. Steamer to Lismore, or
rail to Tenterfield, thence coach.
Banks E.S. and A. and N.S.W.
(sub-branch).
Bell J. Plumber
Coles J. Confectioner
Friedman A. Store
Friedman R. Tobacconist
Godfrey and Son Carriers
Henderson W. Blacksmith
King H. Butcher
Langley Thomas Hairdresser
Payne J. D. Blacksmith
Rutledge George Builder
West A. J. Sawmills
White William Baker
DURAL.
26 m. W. Rail to Parramatta,
thence coach. Nearest bank,
Parramatta.
Hrauz Robert Store
Davis V. Store
Fishburn Bros. Blacksmiths
Kentwell M. J., Store & Newsagency
DURI.
271 m. N.
Moffatt David Coachbuilder
Payne Joseph H. General Store
Ware J. B. Stock & Station Agent
EASTERN CREEK
26 m. W. Rail to Rooty Hill,
thence 14 m.
Beasley Mrs. M. Newsagent

Blyton Mary Store
Lennane John Builder
Lowe W. Greengrocer
Perkins Horace Wood Merchant
Walker William Road Contractor
EAST GRETA.
1214 m. N. By rail direct. Nearest
bank, West Maitland.
Besley James Plumber
Boots Mrs. S. Newsagent
Cartwright Mrs. E. Grocer
Cook H. J. Tobacconist
Coulton John Fruiterer
East Greta Coal Mining Co., Ltd.
East Greta Colliery—A. Thomas, Mgr.
Faddy H. East Greta Hotel
Kennedy William Grocer
Walters Mrs. C. C. Butcher
Wilkinson Mrs. E. Grocer
EAST HILLS.
(See also Bankstown, Suburban Section)
16 m. S. Rail to Bankstown,
thence bus.
Bell Jos. Blacksmith
Clarke W. H. Saddler
Creswell A. E. Confectioner
Egan J. Boat Proprietor
Fitzell S. Sawmills
Hungerford P. W. Produce Store
Lawton Mrs. E. Dressmaker
Neville William Grocer
Newton H. Bootmaker
Pickering George Coach Painter
Prior J. B. Timber Merchant
Schupp H., Land Agent and Secretary
School of Arts
Shinnat Bros. Sawmills
Spence James R., General Store and
Newsagent
Swane A. J. Carpenter
EAST RALEIGH.
360 m. N. Steamer to Bellinger
Heads. Bank, London of Aust.
Bailey D. Blacksmith
Barden F. Blacksmith
Bellinger Central Co-operative Butcher
Co., Ltd.
Cairns W. A. Sawmills
Hunter Bros. Store
Hunter J. Butcher
Martin T. Raleigh Hotel
Mekory A. D. Wheelwright
Moran H. Sawmills
Pike E. D. and Co. Sawmills
Tozer J. Store
EATONSVILLE.
300 m. N. Steamer via Grafton.
EBOR.
Bank, City Bank of Sydney.
Morgan and Co. Store
Wagh C. A. Auctioneer
EDEN.
210 m. S. By steamer direct; or
rail to Cooma, thence coach.
Court Petty Sessions, Bega Quar-
ter Sessions.
Bank N.S.W.—E. J. Hosie, Manager

EDITH.

146 m. W. Via Oberon.
Whelan Miss E. J. Store
EGLINTON.
149 m. W. Rail to Bathurst, thence
conveyance 4 m. Nearest bank,
Bathurst.
ELLALONG.
144 m. N. Rail to Cessnock, coach
thence. Nearest bank, Cessnock.
Allen Mrs., Postmistress & Wine Shop
Bridge Joseph Wine Shop
Caban Robert, Builder and Contractor
Chapman Charles Butcher
GOULD BROS. & CO., Excel-
sior Saw and Joinery Mills,
Cessnock, Singleton, and
Weston—(See Advt. Single-
ton Section)
Ling Benjamin Store
Phillips P. Blacksmith
Snape R. J. Storekeeper
Winter Robert Blacksmith
ELLENBOROUGH.
306 m. N. By steamer. Nearest
bank, Port Macquarie.
Henry Robert, Travellers' Rest Hotel
ELOUERA.
470 m. W. (near Colbar).
Connolly Robert Hotel
ELSMORE.
452 m. N. Rail to Glen Innes or
Inverell, coach thence. Nearest
bank, Inverell.
Hurke David E. Blacksmith
Elsmore Tin Shaving Co.—
L. W. Gough, Manager
Mahady Mary .. Belmont Arms Hotel
Moore George Fruiterer
Murray Mrs. M. M. Newsagent
Penberthy Bros., General Store,
Butchers
Thresher George Carrier
ELTHAM.
(LATE MAYFIELD.)
399 m. N. By steamer to Lismore,
thence by rail direct 10 m.,
Grafton-Tweed line. Nearest bank,
Lismore
Betts John Blacksmith
Lane W. C. Store
Maher S. W. Butcher
Mountfield J. V. Mayfield Hotel
EMMAVILLE.
463 m. N. Rail to Deepwater,
coach thence. Bank, N.S.W.
Court Petty Sessions, Glen Innes
Quarter Sessions.
Aroney and Varnardo .. Fishmongers

Bourke Hill Tin Dredging Co.
Britz Edward Blacksmith
Brydon Thomas Sec. Hospital
Calrd Maxwell and Co. Ore Buyers
Chandler T. and A. Assayers
Chandler T., J.P. Coroner
Colditz Thomas Saddler
Commonwealth Shuicing Co.
Convent School, Sisters of Mercy
Cubis George Mail Contractor
Davidson Robert Draper, etc.
Fisher E. A. Cordial Manufacturer
Foley John General Store
Fraser George Royal Hotel
Great Britain Shuicing Co.
Gross F., Sec. Emmaville Common-
Trustees.
Gross Frank Billiard Saloon
Gross G. F. Poundkeeper
Hospital—Thomas Brydon, Sec.
Jekyll Bros. Butchers
Jekyll George Imperial Hotel
Jobson P. E. Bicycle Repairer
Jockey Club—F. Gross, Secretary
Jones J. H. Club Hotel
Kelly W. A. C.P.S.
Kulmer H. C., Postmaster and
Registrar B., M. and Deaths
Looms J. J. Tattersall's Hotel
Moring W. Hairdresser
Muscio Allan Physician
Mungrave John Grocer and Baker
Naismith S. Chemist
O'Donnell D. M. General Store
Osborne T. S., Sec. Mining Institute
Pegler Rev. J. (C. of E.)
Phillips Mrs. J., Proprietor "The Emma-
ville Argus"
Rodgers E. Blacksmith
Schert C. Builder
Schmacker G. A. Saddler
Shuttleworth Mrs., Australian Hotel
Shimpon E. M. Fruiterer
Smirns Rev. Father (H.C.)
Steinbeck G. Public School
Sue Fong General Store
Sung Kum Loong General Store
Taylor and Heaney Tailors
Truscott Bros., Bakers & General Store
Vegetable Creek Medical Fund—
F. Gross, Secretary
Weatherdon J. Butcher
Wilson W. J. Bicycle Repairer
Y. Water Tin Dredging Co.
Yee Lee and Co. General Store
EMU PLAINS.
30 m. W. By rail direct. Nearest
bank, Penrith.
Bunyan A. J. Butcher
Cattell Walter Fruit Merchant
Colless Bros., Farmers and Dairyman
Emu Gravel and Prospect Road Metal
Co., Ltd.
Evans Thomas, General Store & Baker
Forsyth George, Farmer and Dairyman
Glascock G. H. Orient Hotel
Johnsen Richard, Station and Post
Master
King Jacob Fruit Merchant
Lee Thomas General Store
Lucas William Fruit Grower
Magrath Bros. Woolacourers
Poll Mrs. General Store
Sheppard R. W. Fruitgrower
Spence William Fruitgrower
Walker Geo. & Sons, Fruit Merchants

ENNGONIA.

508 m. W. Rail to Bourke, thence coach. Nearest bank, Bourke.
Campbell Mrs. Confectioner
Hymann Bros. General Store
Nowland E. Grass Hut Hotel
O'Shannessy Mrs. M., Post Office Hotel

ENNIS.

251 m. N. By steamer, via Port Macquarie. Nearest bank, Port Macquarie.
Walters John Land Agent, etc.

EPPING.

(SEE DUNDAS, SUBURBAN DIRECTORY.)

ERINA.

54 m. N. Rail to Gosford. Nearest bank, Gosford.
Burgin D. L. Store
Campbell Mrs. R. (Terrigal) .. Store
Ducker Mrs. H. General Store
Erina Sawmill Co., Ltd.
Farrent J. Blacksmith
Howard G. Sawmills

ESKDALE.

(WILLIAMS RIVER.)
123 1/2 m. N. Steamer from Newcastle. Nearest bank, Raymond Terrace.

ESROM.

147 m. W. Rail to Bathurst. Nearest bank, Bathurst.
Fitzgerald John, Travellers' Rest Hotel

ESSINGTON.

154 m. W. Rail to Brewongle; thence coach 18 m.
Sewell E. M. and Co. Grocers
West V. Grocer

EUABALONG.

351 m. W. Rail to Condobolin, thence coach four times a week.
Blacker Mrs. Euabalong Hotel
Cabot Mary Royal Hotel
Gray John General Store
Holmes E. T. Cycle Agent
Lewis Joseph Butcher
Thompson R. W. Bicycle Agent
Townsend Mrs. H. E. General Store

EUCHAREENA.

(SEE WARNE.)

EUGOWRA.

246 m. W. Rail to Borenore, thence coach. Bank, N.S.W.
Ashcroft John Store
Collett Henry Saddler
Devine M. J. Butcher
Harpley A. H. Fruiterer
Hosca George A. Store
Irvine James Butcher
Kennerson F. C. Sawmills

Kerr W. Billiard Saloon
Kirby Lawrence General Store
Langford H. J. Blacksmith
Langford N. Fruiterer
Lovett J. Mail Contractor
McBride J. Baker
Marshall L. Commercial Hotel
Noble and Telford Auctioneers
Shirley J. Commission Agent
Sutton G. Blacksmith
Webster W. Store
Wolstenholme E. Wheelwright
Yates Benj. Eugowra Hotel

EUMUNGERIE.

305 m. W.
Masman H. Belmore Hotel
Wheaton John and Co., Gen. Store, &c.

EUREKA.

374 m. N. By steamer. Nearest bank, Byron Bay.
Dell George Carrier

EURIOWIE.

1,440 m. W. Via Broken Hill or Tarrawingie. Nearest bank, Broken Hill.
Gray George W. General Store
Shaw W. J. Royal Mail Hotel

EUROBODALLA.

264 m. S. Steamer to Moruya, thence 6 m. Nearest bank, Moruya.

Baldwin J. Dairy Farmer
Bishop W. Dairy Farmer
Comau W. M. Dairy Farmer
Duncan James Dairy Farmer
Irving David Dairy Farmer
Milgate Samuel Cheesemaker
Storman Michael, jun. Carrier
Taylor J. Dairy Farmer

EUROKA.

Jeffrey James Store

EUSTON.

646 m. S. Rail to Hay, coach to Balranald, thence 55 m. Nearest bank, Balranald.
Heritage Mrs. J. Baker
Leslie W. J., Timber Merchant and Contractor
McDonnell P. Blacksmith
McLeod R. S. General Store
Medley G. J., Royal Hotel, and Agent Massey-Harris Co., Ltd.
Purches A. Butcher
Rockett Wm. J. General Store
Shaller Mrs. S. Euston Hotel
Thomson William Butcher

EXETER.

93 m. S. Rail direct.
Grenson Robert Butcher
Meyer Bros. Store
Moore J. Baker
Smith Charles Blacksmith
Wingecarribee Road Metal Co.

FAILFORD.

109 m. N. Rail to Hexham, coach thence. Nearest bank, Nabiac
Breckenridge John W., General Store and Sawmills

FAIRFIELD.

18 m. S. Rail direct.
Rosei J. Sawmills
Ferguson Joiner
Gibson W. T. Grover
Grua A. J. Fruitgrower
Koukman C. Blacksmith
Latty James Boat Proprietor
Richardson J. F. House Agent
Sims Herbert Railway Hotel
Sweeney E. Woolscourer
Symons and Co. Pottery Works
Thompson J. B. Baker
Watson C. Bullier
Whendley and Co. Store
Whendley Woolen Manufacturer
Whendley Roy, Stationer and Fruiterer
Woods Joseph Produce Merchant

FAIRY HILL.

380 m. N. Via Casino.
Farrell Jeremiah Hotel

FAIRY MEADOW

(SEE CRAMSVILLE.)

FARLEY.

126 m. N. Rail direct. Nearest bank, West Maitland.
Baldwin C. Homeville Hotel
Blaxland F. Auctioneer
Brunker J. H. Auctioneer
Carr Bros. Auctioneers
Dallas Mrs. R. Storekeeper
Eymy J. Auctioneer
Farrell Joseph Butcher
Hogan Thomas Rutherford Hotel
Markham J. Auctioneer
Markham Mrs. M. Storekeeper
South Greta Colliery Co.—A. J. Millar, Manager
Sparke W. Auctioneer

FASSIFERN.

88 m. N. Rail direct.
Northumberland Colliery—F. R. Croft, Proprietor

FAULCONBRIDGE

49 m. W. Rail direct.
Perry William Greengrocer
Stratton Mrs. Dairy

FEDERAL.

380 m. N. Steamer to Byron Bay or Lismore, rail to Eltham, thence conveyance. Bank, Commercial
Campbell D. S. Saddler
Carmont F. Post Office and Store
Clarke & Keys Butchers
Commercial Banking Co. of Sydney, Ltd.—H. M. Potts, Acting Mgr.
Myers Richard Fruiterer
Sinclair George Blacksmith

FERNMOUNT.

288 m. N. By steamer direct.
Baker Bros. General Store
Barden James Blacksmith
Bola Singh Store
Lockrey J. T. Baker
McLean F. O. Tailor
Tyson A. Butter Factory
Tyson Francis Imperial Hotel
Walker A. J. Butcher

FIFIELD.

326 m. W. Rail to Trundle, thence coach. Nearest bank, Trundle.
Hayward E. Blacksmith
Hendy Arthur Hotel
Young John General Store

FIGTREE.

(NEAR UNANDERRA.)

50 m. S. Rail to Wollongong, 1 m. thence. Nearest bank, Wollongong.
Aberton Thomas Blacksmith
Ah Wing Hawker
Clark George, Coach Proprietor and Mount Keira Hotel
Dobinson Joseph General Store
Hickman John .. Fig Tree Inn Hotel
Jackson E. R. Butcher
Staff Bros. Butchers
Webb George, General Store and Post Office

FINE FLOWER CREEK.

585 m. N. (near Grafton).
Smittleworth M. H. Store

FINGER POST.

Via Angledool.

FINLEY.

454 m. S. Rail direct, via Narrandera. Court Petty Sessions, Deniliquin Quarter Sessions. Bank, National of Australasia, Coml. Banking Co. of Sydney Ltd.
Campbell and Co., Stock and Station Agents
Close J. T. Foundry
Dalton G. Tuppal Hotel
Downie William Blacksmith
Farmers' and Settlers' Progress Assn. J. T. Close, Secretary
Finley Racing Club.
Finley Rifle Club—J. W. Erskine, sec.
Golye M. General Store
Gee Sing C. Greengrocer
Graham John Blacksmith
Guthrie J. W. Agent
Lloyd H. & Sons Auctioneers
Lewis R. J. Bootmaker
McKenzie & Co. Auctioneers
Malone James Butcher and Baker
Miller and Grover General Store
Murphy M. J. Terminus Hotel
Quirk John Murray Hut Hotel
School of Arts—J. T. Close, Sec.
Slowe — Baker
Sutton Robert Saddler
Wells P. M. General Store

FIVE MILE CREEK.

(SEE RUGBY.)

FORBES.

202 m. W. Rail direct. Banks, A.B.C. Ltd., Commercial, N.S.W. Union, Australasia, and Government Savings Bank of N.S.W. Courts of Quarter and Petty Sessions.
Abbott George .. Motor Car Proprietor
Allen Sarah Royal Hotel
Atkins Elwyn .. South Forbes Hotel
Austen Alfred Contractor
Australian Bank of Commerce, Ltd.—E. T. Blanche, Manager
Bank of Australasia—T. H. James, Manager
Bank of N.S.W.—J. W. Broughton, Manager
Barker Richard Draper
Bates J. H. Architect
Bell J. S. Bootmaker
Benevolent Society—Mrs. C. E. McLean, Secretary
Birnie J. Baker
Black Alexander, General Storekeeper
Black George Butcher
Black I. Wood Yard
Blaxland H. Hairdresser
Bollinger A. G. F. Watchmaker
Boon V. G. Carrier
Borssum Miss Dressmaker
Bowler T. K. Rabbit Inspector
Boyne A. E. Watchmaker
Broadbent Percy Physician
Broderick C. T. H. Solicitor
Brooke W. and Sons, "The Forbes Times"
Brooke F. H. Victoria Hotel
Broughton J. W., Manager Bank of N.S.W.
Brown J. Baker
Buckland C. O. Tailor
Byrnes E. Coach Proprietor
Caledonian Society—Douglas Hutchison, Sec.
Callaghan Mrs. G. Australia Hotel
Canada Cycle and Motor Co.
Chong Bros. General Store
Civilian Rifle Club—Percy Ford, Sec.
Clark T. P. Flour Miller
Clifford Miss Amella, Empire Hotel and Livery Stables
Clifford E. Billiard Saloon

COLES J. F. & CO.

Auctioneers, Stock and Station Agents, Property Salesmen, Machinery and General Commission Agents. Tel. 74.
Commercial Banking Co. of Sydney, Ltd.—P. I. Addison, J.P., Mgr.
Cricket Association—C. Gaggin, Sec.
Crippen R. Plumber
Cullen Angus F. Wine Depot
Curry H. Boots and Shoes
Dallas Percy Hairdresser

DANVER'S ALBION HOTEL

Principal Residential and Commercial House. Hot and Cold Water Baths (opp. Post Office).
David G. Refreshment Rooms
Davis A. Blacksmith

Delohery H. C. Physician
Donaghy J. Ironmonger
Doris and Son Bakers
Dowling W. G., J.P., Stock Inspector
Dunn Thomas Blacksmith
Dunstan Rev. William (C. of E.)
Dwyer George Gladstone Hotel
Edly C. and J., Cordial Manufacturers
Elliott H. Confectioner
Emmett E. Boots and Shoes
Farmers' and Settlers' Association—C. Burton, Secretary
Farrand W. W., Sec. School of Arts
Fielder J. Hairdresser
Flannery J. J. Tattersall's Hotel
Flint T. Poultriekeeper
Fogarty Michael .. Commercial Hotel
Foley W. J. Confectioner
Forbes Butter Factory
Forbes Golf Club—J. J. Flannery, Sec.
Forbes Gun Club—J. Y. Hudson, Hon. Sec.
Forbes Hospital—J. H. Bates, Sec.; Miss Ida Hughes, Matron
Forbes Jockey Club—D. J. Moloney, Secretary
Forbes P.A. and H. Association—J. H. Bates, Secretary
Forbes Picnic Race Club—R. E. V. Raymond, Secretary
Forbes Rifle Club—J. H. Bates, Secretary

FORBES TIMES (THE)

W. Brooke and Sons, Proprietors. Published Wednesday and Saturday. Circulating throughout the Lachlan District. Telephone 14.
Ford S. P. Commission Agent
Gaggia F. W. Coachbuilder
Garling H. W. District Forester

CARNSEY W. K., SENR.

Auctioneer, Stock, Station, and General Commission Agent. Telephone 41.
Gaynard Casimer Vigneron
Gleghrist Alexander Globe Hotel
Graham J. Livery Stables
Godard Mrs. C. E. Stationer
Gorman George Saddler
Gorman Mrs. Registry Office
Government Savings Bank N.S.W.—A. D. Stevenson, Manager
Grinstead E. J. Newsagent
Gunn J. Butcher
Hand Henry Tinsmith
Harris John Boots and Shoes
Harrison Walter E. Tinsmith
Hassner W. Brickmaker
Helmke F., Proprietor Motor Launch "Lachlan"
Henry P. B. Cycle Agent
Hickey S. Tailor
Hill S. J. General Store
Hotelkeepers' Association—H. J. Phillips, Secretary
Howard J. Boots and Shoes
Howe F. Photographer
Hudson J. Y. & Co., Insurance Agents
Hunter and Phillips .. General Store
Hurkett Michael, Manager Gas Works
Hynes Mrs. Nurse
Irwin W. P. Shoemaker
James W. E., Inspector of Schools
Jannison John Police Magistrate
Jennalong Shire Council—Moses Brown, Pres.; T. Loxell, Shire Clerk; A. J. Booth, Shire Engineer.

Motorists to FORBES!

Telephone 163.
Telegraphic Address:
"Hotstuff."

 Cars Stored, Washed & Polished.
All repair work at reasonable prices.

Summers & Peppercorn,

MOTOR EXPERTS and GENERAL ENGINEERS,

Garage, Rankin Street, FORBES.

Open Night and Day. Night Bell for use when Garage is closed.

THATCHER AND HALLORAN,

(H. W. THATCHER)

(R. S. HALLORAN)

AUCTIONEERS,

Stock, Station, Land, Finance, Trucking, Insurance, and
General Commission Agents, Woolbrokers, Valuers, etc.,

S. & S. Code No. 1.

FORBES

Telephone 31.

Farming and Grazing Properties for Sale or Lease. Correspondence Invited.
Stock and Property Lists on application.

(Members of Country Stock and Station Agents' Association of N.S.W.)

E. PATTERSON & SON,

General Commission Agents,

AGENTS for Massey-Harris Co. Limited; Toowoomba Foundry Co. Limited; Clutterbuck Bros. Limited; Shirley's Superphosphate; Cash Wheat Buyer for James Bell & Co.; T. Robinson & Son; Guardian Insurance Co.

Lachlan St., FORBES.

Telephone 117.

Engineers and Bicycle Manufacturers.



The Leading Engineers, Contractors, Bicycle Makers,
and Machinery Agents in the West.

J. JOHNSON & SONS,

Largest Motor Garage
in the West.

Lower Lachlan Street, FORBES.

ANTHONY BORDERS' NEW PALACE EMPORIUM.

For

COUNTRY COMMERCIAL.

Fre

81A

FORBES CONTINUED—

JOHNSON J. & SONS

General Engineers, Cycle Builders
and Repairers, and Agricultural
Machinery Merchants (see Advt.)

Johnson and Sons Cycle Agents
Jones C. A. Manager Union Bank
Kelly Miss M. E. Fruiterer
Kerr E. M. Butcher
Kevin E. J. Chemist
Kevin F. Dentist
Kue Miss Costumiere
Lachlan Brewery and Cordial Factory
Lachlan Rugby Football Union—
R. Crippen, Secretary

Lamont William Forbes Hotel
Lane L. Soap Manufacturer
Lancry A. Jemalong Sawmills
Lawson Sidney Federal Hotel
Lee M. General Store
Leyne and Co. Mercers
Lindsay B. Chief Draughtsman,
Land Board

Lorking W. L. Postmaster
Loxley F. Fruiterer
Lazell Harry, Stock and Station Ag't.
Luthie W. E. Undertaker
Lynch M. J. Lynch's Hotel
McAuliffe Rev. Dean (R.C.)
McDade T. S. Boots and Shoes
McDonnell E. P., J.P. Physician
McDonnell Mrs. Confectioner
Mellowell Rev. Joseph (Pres.)
Mekay W. Fruiterer
McKenzie W. H. Tailor
McMahon J. Dairyman
Maitland A. Licensed Surveyor
Mailouk A. H. Draper
Manson J. and Co., Drapers and
Tailors

Marlin and Twist Builders
Marrin A. Cycle Agent
Marrin Arthur Sawmills
Marshall D. Carrier
Martin James and Co., Agricultural
Machinists

Massey-Harris Co., Ltd.—
E. Patterson and Son, Agents
Meadowbank Machinery Co.
Meagher John & Co., Ltd., Gen. Store
Melbourne J. Tailor
Mellor A. P. Saddler
Melonas and Co., Refreshment Rooms
Messner J. W. Saddler
Mills J. W. Town Clerk
Moloney D. J. Solicitor
Moore W. E. (Brooke and Co.),
Stock and Station Agents

Morris A. C. Dentist
Morrow George Accountant, etc.
Nelson A. D. H. Draughtsman
Newnham Miss J. Nurse
Officer R. and Co., Stock, Station,
and Land Agents
Officer R., J.P. Land Agent

PATTERSON E. & SON, General Commission Agents (see Advt.)

Parton Rev. A. (Meth.)
Patterson R. H. Blacksmith
Pepper Mrs. Fruiterer
Patterson J. J. Builder
Pennefather G. A. District Surveyor
Peters F. Coachpainter
Pettitt E. T. Coachbuilder
Powell R. E., Hairdresser and
Billiard Saloon

Rath F. and Co. Coachbuilders
Rath A. M. Fruiterer
Rath G., Produce & Furniture Dealer

Rath T. H. Baker
Rath W. Inspector Nuisances
Reynold J. B. & Sons, Ltd.,
Flour and Sawmills
Reynold J. B., J.P.
Reynold R. E. B. Solicitor
Reynolds J. Boots and Shoes
Reynolds J. T. Laundry
Richardson E. E. Post Office Hotel
Riehe Mrs. Refreshment Rooms
Robinson J. Solicitor
Ryan Bros. Produce Merchants
Schmidt H. Stationer
School of Arts—W. W. Farrand, Sec.
Seignberg F. Refreshment Rooms
Shelton R. Chairman Land Board
Shannahan J. Livery Stables
Shervington W. Brickmaker

SHORT ALFRED, F.I.A., In- corporated Accountant, Sta- tion Auditor, Albion Chambers, Tel. No. 112

Singer Manufacturing Co., Ltd.
Smith and Teasdale Blacksmiths
Smith S. S., Printer and Proprietor,
"Forbes Gazette"
Smyth J. Blacksmith

SOUTH BRITISH INSURANCE COMPANY Ltd. (Fire and Acci- dent)—J. Y. Hudson, Agent.

Spencer J. W., Travellers' Rest Hotel
Stibbard Mrs. E. Fruiterer
Stirling R., J.P. Estate Agent
Stone F. W. House Painter
Styche A. F. Watchmaker
Sullivan J. Carter

SUMMERS & PEPPERCORN, Mo- tor Experts and General Engi- neers (see Advt.)

Sutton Bros. Bakers
Sweet H. B. Dentist
Technical School.
Tennis Club—R. W. May, Secretary

THATCHER & HALLORAN, Auc- tioneers, Stock and Station Agents, &c. (see Advt.)

Thomas Bros. Store
Thomas William Store
Thomson G. J., Builder & Undertaker
Toolley D. Vandenberg Hotel
Toolley J. Livery Stables
Tooth R. Railway Stationmaster
Tozer Thomas Fruiterer
Toolley J. Wine Depot
Turner C. A. Butcher
Twogood G. General Store
Twogood W. F. Fruiterer
Underwood D. F., Waterworks

Union Bank—C. A. Jones, Manager
Venables E. W. and Co. Engineers
Waldron J. J. Metropolitan Hotel
Walkden Basil Livery Stables
Walsh J. J. Supt. Public School
Weaver Edward and Co., Stock and
Station Agents
Webster H. Hairdresser
White B. P. and Co. L.X.L. Stores
Witta E. J. Licensed Surveyor
Woods F. M. Chemist
Wright, Heaton and Co., Ltd.,
Forwarding Agents
Wyndham A., Fruit Tree Nurseryman
Young J. P. Cabinetmaker

FORD'S BRIDGE.

548 m. W. Rail to Bourke, thence
coach 40 m. Court Petty Ses-
sions, Bourke Quarter Sessions.
Hanns H. Salmon Ford's Hotel
McLellan Alexander General Store

FOREST REEFS.

186 m. W. Rail to Millthorpe,
coach thence. Nearest bank, Mill-
thorpe.

Halley Patrick General Store
Harris W. D. General Store
Hazzard Thomas Royal Hotel
Hill W. T. Fruiterer
Jackson Joseph Butcher
Jenner George Forest Reefs Hotel
McKenzie Charles General Store
Nicholls J. Butcher

FORSTER.

199 m. N. By sailing vessel or
steamer direct. Nearest bank,
Nabiac.

Bowers C. Forster Hotel
Breckenridge Hugh Baker
Breckenridge R. R. General Store
Burgess W. Blacksmith
Chelfeldt A. V. and Sons, Bakers
General Store

Hardy Mrs. J. Fruiterer
Howley J. Hairdresser
Miles Henry, jun. Shipbuilder
Miles J. and T. Sawmills
North A. E. Fruiterer
Popenhagen W. Accountant
Shah G. M. Store
Thompson Mrs. C. Dressmaker, etc.
Underwood George, Consulting
Engineer

Underwood James Butcher

FORSTER (NORTH)

(SEE TUNNURRY.)

FREDERICKTON.

314 m. N. By steamer direct.
Nearest bank, Kempsey.

Blight George Builder
Brown E. Blacksmith
Chapman W. P. Store
Cheers and Young Butchers
Cheers P. E. Agent
Cosbey W. G. General Store
Davis George Blacksmith
Debenham Edward General Store
Debenham Fred and E., Butter Factory
and Refrigerating Works
Dunn Mrs. John F., Post Office Hotel
Gleeson D. Store and Baker
Johnston James Auctioneer
Krauer George Saddler
Krauer John and Peter Graziers
Orr Mrs. Fancy Goods, etc.
Parkins George Butcher
Howe E. J. Undertaker
Rowe J. J. General Store

FRESHWATER.

(Via Manly.)

Blackburn George Fruiterer
Byrne John L., J.P. "Beach House"
Davison John Builder

WOOD AND COMPANY EVER REGARD EFFICIENCY WITH ECONOMY. SYDNEY

Furlonge & Guinan
AUCTIONEERS
All Classes of
INSURANCE EFFECTED.
Property Salesmen,
GANMAIN.
Wheat Buyers

FRESHWATER CONTINUED.

Dunstan R. L. Storekeeper
Farley Mrs. W. Kiosk and Store
Flack R. Storekeeper
Furlonger J. H. W. and Sons, Builders
Holloway G. Nurseryman
Mawkes Miss M. Store and Laundry
Randall A. Storekeeper

FROGMORE.

246 m. S. Rail to Binalong, coach
thence. Nearest bank, Burrowa.
Cassells William Frogmore Hotel
Channon Henry General Store
Chudleigh J. G. Butcher

FULLERTON.

172 m. S. Rail to Crookwell, coach
thence 20 m. Nearest bank,
Crookwell.
Croker J. M. Carpenter
Croker W. Builder
Smith John Martin Blacksmith
Wong Sat General Store

GALLAH.

Via Hay.

GALLYMONT.

(LATE GALLEY SWAMP.)
108 m. W. Rail to Mandurama,
thence coach 8 m.
Hardwick Mrs. G. Fruiterer
Strong S. General Store

W. H. ROWSTON,
Auctioneer, Land, Stock and Commission Agent,
GANMAIN.

Cash Buyer of Wheat and Farm Produce. Loans Negotiated at Lowest Rates.

Auction Sales conducted in any part of the District.

Agent—ATLAS Fire and Accident Assurance Company.

WOOD AND COMPANY: THE FUNERAL DIRECTORS OF N.S.W.: SYDNEY. (Head Office, 810-12 George Street South. Phone 720)

GALONG.

218 m. S. Rail direct. Nearest
bank, Harden.
Coffey A. Galong Hotel
Dwyer James Blacksmith
Flint Mrs. Newsagent
Killick George A. General Store
Noble James Butcher

GALSTON.

30 m. W. Rail to Parramatta,
thence coach, or via Hornsby
(Milson's Point line), rail direct,
18 m.
Adams William Butcher
Aller James Refreshment Rooms
Black Frederick Coach Proprietor
Blackmore H. General Store
Davis Vincent Hawker
Fishburn James A. Blacksmith
Harvey E. Commission Agent
Hastie Mary Fancy Goods

GANMAIN.

325 m. S. Rail direct. Bank of
N.S.W., Commercial, Government
Savings Bank.
A. and P. Association—
J. P. Ashwood, Secretary
Ashwood and McDonald, General Store
Bank of N.S.W.—J. Jagoe, Manager
Barr J. G. Dealer

Diney W. Oyster Saloon
Boles Basil Mercer
Burns Robert D. Blacksmith
Cameron and Mitchell .. Auctioneers
Ceely and Murray Auctioneers
Clune J. W. Undertaker
Commercial Banking Co. of Sydney,
Ltd.—W. A. Symington, Manager
Confoy H. Hairdresser, etc.
Convent School—The Presentation Nuns

Cooney L. Ganmain Hotel
Cotton R. Carrier
Dale B. F. Agent
Dale W. H. Grocer, Baker, etc.
Daley William Fancy Goods
Drayton W. Builder
Dun P. B. Sawmills
Egan and Bolton Royal Hotel
Finchett W. Produce Merchant
Fitzpatrick J. Vet. Surgeon
Flourance Paul Physician

**FURLONGE AND GUINAN, Gen-
eral Commission Agents (see
Advt.).**

Ganmain Tennis Club—
L. G. Cameron, Secretary
Ganmain Race Club—T. Mitchell, Sec.
Gehrig Con. Fancy Goods
Gilbert Mrs. Dressmaker
Government Savings Bank—
Thomas H. Noake, Mgr.
Grainger L. M. Solicitor
Griffin Rev. Father D. (R.C.)
Guest Leslie Bootmaker
Hemerson S. H. Printer
Henry Ellen F. Physician

D. H. MCKINNON & CO.

(D. H. McKINNON)

(C. H. FERRY)

**AUCTIONEERS,
Stock, Station & General Commission Agents,
Cash Wheat Buyers. GANMAIN.**

GARANGULA.

240 m. S. Rail to Murrumburrah,
thence coach 17 m.

GARRA.

220 m. W. Rail to Molong, thence
6 m. Nearest bank, Molong.
Rowe C. Blacksmith

**McKINNON D. H. & CO., Auc-
tioneers (see Advt.).**

McShane A. J., "Ganmain Advocate"
Massey-Harris Co., Ltd.
Murray Robert Wheelwright
Nadin, Ivernech and Wilson, Ltd.,
General Store
Neville Mrs. M. Boardinghouse
Noake Thomas H. Postmaster
O'Halloran H. V. Chemist
Peterson William Chemist
Pritchard G. A. Cordial Factory

**ROWSTON W. H., Auctioneer,
Land, Stock and Station
Agent (see Advt.).**

Rudd Frank Butcher
School of Arts—C. E. Tyderman, Sec.
Shindler and Faunt Bakers
Smith S. Stationmaster
Smith Mrs. W. Boardinghouse
Sports Club—H. J. Meaker and J. J.
McAllister, Hon. Secs.
Symington W. A., Manager
Commercial Bank
Tomlinson Frank Dentist
Vanander G. Tailor
Warran E. J. Fruiterer
Warran J. Hide Merchant
Waters Fred. Builder
Weston C. W. Blacksmith
Witts A. C. Builder, etc.

WRIGHT S.

Auctioneer, Cash Buyer of Wheat,
Sworn Valuer, Insurance Agent,
Correspondence Invited

Yaupaung E. Hairdresser

GARAH.

446 m. N. Rail to Moree, thence
coach. Nearest bank, Moree.
Carver B. T. Garah Hotel
Sam Hop and Co. Store

Commercial Banking Co. of Sydney,
Ltd.—T. Barnett, Manager
Convent School—Sisters of St. Joseph
Cregan and Co. Hairdressers
Cunning Mrs. A. P. Butcher
Hamel H. Painter
Davies A. Hairdresser
Holbert J. Stationmaster
Dunton E. J. and Co., Watchmakers
Dyball George Blacksmith
Emerson and Tietjens Solicitors
Farmers' and Settlers' Association—
E. Byrne, Secretary

Ferguson Bros. Brickmakers
Fyney H. M., Carpenter & Undertaker
Galvin W. R. Fruiterer
Germanton Butter Factory and
Freezing Works Ltd.
"Germanton Courier" Newspaper Co.,
Ltd.—John Ross, Chairman
Germanton Golf Club—
R. J. Hunt, Sec.

Germanton Musical and Dramatic
Society—A. F. White, Sec.
Germanton P. A. and H. Society—
J. S. Stewart, Secretary
Germanton Racing Club—
J. S. Stewart, Secretary

Germanton Shire Council—J. St. John
Lee, Pres.; John Taylor, J.P.,
Shire Clerk; P. C. Donaldson,
Shire Engineer.

Gifford F. J. Wheat Buyer
Hodwin Alfred C. Boots and Shoes
Grimwood's Ltd. General Store
Heather Bros. Contractors, etc.
Heather B. S. Newsagent
Heather F. Violin Tutor
Hill C. Leonard, Manager
"Germanton Courier"

Hely J. T., Acting C.P.S.
Holloway and Spencer .. Undertakers
Hudson John Carrier
Hulme and Bousfield .. Cycle Agents
Ingram Mrs. M. Fruiterer
Kay Rev. R., M.A. (Pres.)
Keen Bros. Butcher
Larkins G. Germanton Hotel
Lee J. St. John, J.P., Criterion Hotel
McCormack J. T. Carpenter
McCormack Mrs. J. T., Boardinghouse
McCulloch Carrying Co., Ltd.
McFarlane D. Tailor
Mackie A. H. and Co. Storekeepers
McLaurin A. R., J.P.
McLaurin J. M., J.P.
MacMillan J. C., Mgr. Bank of N.S.W.
McNevin and Paton Solicitors
Massey-Harris Co.—
F. J. Gifford, Manager
Millard George, Postmaster and
Reg. B. M. and Deaths

GENTLEMAN'S HALL.

45 m. W. Steamer or rail to
Peat's Ferry, thence 7 m.
Cox W. Boatbuilder and Store
Kelly J. Tobaccoist

GEORGE'S PLAINS.

152 m. W. Rail direct. Nearest
bank, Bathurst.

Barnes James General Store
Hobbs E. Blacksmith
Kennedy General Store
McAtamney F., George's Plains Hotel
Rutter W. Mail Contractor

GERMAN CREEK

338 m. N. By steamer direct.
Nearest bank, Ballina.

GERMANTON.

378 m. S. By rail direct via Cul-
calm. Banks, Commercial and
N.S.W. Court Petty Sessions,
Albury Quarter Sessions.
Badewitz F. W. Blacksmith
Bank of N.S.W.—
J. C. MacMillan, Manager
Barnett T., Manager Commercial Bank-
ing Co. of Sydney, Ltd.
Bean Rev. J. (C. of E.)
Bennison P. S., Wheatbuyer & Butcher
Bruce James, jun. Poundkeeper
Bryant and Arundell .. Blacksmiths
Byrne Edward Commission Agent
Cameron Donald, J.P. Physician
Campbell Rev. Father J. (R.C.)
Cantrell G. H. Public School
Collins E. E. and Co. Auctioneers

WOOD AND COMPANY'S NEW FUNERAL PARLORS ARE UNIQUE. SYDNEY.

TEAGUE BROS.

Flour Millers and Grain Merchants,

GERMANTON & COROWA (N.S.W.) & WANGARATTA (VIC.)

Cash Buyers of Wheat.

Flour, Bran and Pollard always on hand. Manufacturers of the Celebrated "Bridal Veil" Roller Flour

Try Our Digestive Meal.

Tel. No. 4 Germanton
No. 2 Wangaratta
No. 18 Corowa

GERMANTON CONTINUED—

Mitchell C. Agent
Morton A. L. Fruiterer
Morton F. A. Boardinghouse
Nall R. O. Chemist and Dentist
Nolan P. W., J.P., Corral
O'Connor J. Mail Contractor
Palmer G. A. R. Coach Proprietor
Pigot Mrs. E. M. *Riverina Hotel*
Polson W. G. Insurance Agent
Power Herbert and Sons, Stock
and Station Agents
Roach J. Hairdresser and Fruiterer
Roach Mrs. L. "Ugdale" Coffee Palace
Roberts H. F., P.M.
Robertson James Baker
Ryan P. A. Dentist
School of Arts—O. H. Sloman, Sec.
Scott Mrs. Fruiterer
Sik Mrs. S. Refreshment Rooms
Sik W. Carpenter
Spurr James W. Grocer and Baker
Stephens John Contractor
Stewart J. S. Auctioneer
Taylor John, J.P., Secretary Pastures
Protection Board, Commissioner
for Affidavits, and Shire Clerk

**TEAGUE BROS., Flour Millers
and Grain Merchants.** (See
Advt.)

Tennis Club—R. J. Hunt, Sec.
Tomsen Lorenz Machinist
Vince Charles Dealer, etc.
Walker Miss L. Dressmaker
White H. Plumber
Williams P. F. Saddler
Williams W. Tanner
Wood G. E. Brickmaker
Wright, Hutton and Co., Ltd.—
A. L. Arnott, Local Manager

GEROGERY.

373 m. S. Rail direct. Nearest
bank, Albury.

Gehrig George Blacksmith
Greenham G. Saddler
Gregson Mrs. Grocer
Heath W. Plumber
Ryan James *Geragery Hotel*

GERRINGONG.

77 m. S. Rail direct. E.S. and A.
Bank, Commercial Bank
(agency), open twice a week.
Bergin Thomas *Gerringong Hotel*
Blanchfield T., Hairdresser & Butcher
Bourke James Blacksmith
Boyle J. M. Schoolmaster
Brown George General Agent
Campbell Alex., J.P., Auctioneer
and Valuator
Civilian Rifle Club—A. Campbell,
Secretary
Commercial Banking Co. of Sydney,
Ltd. (Agency, twice weekly)
Cook William R. Butcher
Cooke Mrs. Boardinghouse
Cope John Town Clerk
Deitz Phillip Saddler
Donnelly J. T. Coach Proprietor
E. S. and A. Bank—A. Nicholson, Mgr.
Free Public Library—
Mrs. Scott, Librarian
Gerringong Dairy Co.—
W. Langton, Manager
Gerringong Tennis Club—H. Noble,
Secretary
Fitzpatrick J. Wheelwright
Kelly John Coachbuilder
Keys Edward Baker
Lees W. Blacksmith
Milk Suppliers' Association (The)—
H. Morrow, Secretary
Nelson William General Store
O'Brien K. Postmistress
Riley Rev. H. M. (Cong.)
School of Arts—J. Miller, Secretary
Scott Mary Ann Grocer
Stead E. S. Stationmaster
Taylor John B. Mayor
Walker James General Store
Watkins F. Poundkeeper

GEURIE.

265 m. W. Rail direct. Bank,
Commercial of Sydney.
Cobburn Shire—J. M. Whiteley, Pres.;
William W. Smith, Shire Clerk;
H. G. Dunlop, Shire Engineer.
Commercial Banking Co. of Sydney,
Ltd.—E. G. Wiseman, Mgr.
Craigie W. G. Butcher and Baker
Gibbs C. Agent Massey-Harris Co.
Harvey W. Cycle Agent
Heath W. Plumber, etc.
Larum N. *Royal Hotel*
Maier William Draper

Newman O. F. Wheelwright
Paxton James Blacksmith
Payne G. F. Auctioneer, etc.
Payne R. Fruiterer
Reynolds James Hairdresser
Reynolds William *Railway Hotel*
and Brickworks
Richardson W., Stock & Station Agent
Roach and Annesley Blacksmiths
Taylor C. G. Saddler
Tribe H. Sawmills
Wellington Co-operative Stores
Whiteley G. T. Produce Store

GHINNI GHINNI.

230 m. N. By steamer direct.
Nearest bank, Tarce.
McDonald P. Saddler
Whitson Malcolm General Store

GIANT'S CREEK.

206 m. N. Rail to Muswellbrook,
thence coach. Nearest bank, Den-
man.
Hogan W. Sawmill
Stringer E. W. General Store

GILGAI.

423 m. N. Rail to Glen Innes,
coach thence. Nearest bank, In-
verell.
Elbra R. J. Wine Depot
Frazier W. Post Office and Store
Taylor Charles Store
McFetridge J. Blacksmith

GILGANDRA.

322 m. W. Rail direct. Banks,
N.S.W., Commercial of Sydney,
Union. Court Petty Sessions,
Counamable Quarter Sessions.
Asher J. Draper
Astill A. Coachbuilder
Bank of N. S. W.—S. L. Bryan, Mgr.
Barker W. J. Cycle Agent
Barry Rev. Father (R.C.)
Beahan T. Bootmaker
Beveridge and Burfitt Solicitors
Birks F. J. Fruiterer
Bonnington T. R., *The Imperial Hotel*
Brady J. P. Plumber

TIBBITS & SONS, Gilgandra AUCTIONEERS,

Stock, Station and General Commission Agents.

Agents for DALGETY'S LIMITED.

Telegraphic Address—"TIBBITS, GILGANDRA."

P.O. Box 4.

Telephone 2.

Byrne A. G. & Co. Drapers
Carbury Mrs. B. Boardinghouse
Carroll A. S. Chemist
Carroll J. W. Veterinary Farrier
Carson R. J. Plumber
Casslin & Davies, Ham and Beef Shop

"Castlereagh Liberal" (The)

W. J. Donnelly, J.P., Managing
Director.

Cavanough T. Stationmaster
Christie E. L. Bootmaker
Clancy E. Skin Buyer
Commercial Banking Co. of Sydney,
Ltd.—George Rankin, Mgr.
Convent School
Cooper W. F. Butcher
Cosler C. Cordial Manufacturer
Crisp and Fitzgerald, Stock and
Station Agents

Cunnington T. Watchmaker
Curran Con. *Royal Hotel*
Curran W. Saddler
Dalmain and Son. Painters
Dewe W. C. Draper
Donnelly W. J., J.P., Managing
Director "The Castlereagh Liberal"

Doyle T. Bus Proprietor
Eichner Norman H. Fancy Goods
Ellis Mrs. E. Stationer
Ellis W. J. Grain Merchant
Farmers' and Settlers' Association—
J. W. Lithgow, Secretary

Farrand F. W. Forest Guard
Ferguson and O'Beirne Builders
Ferguson Annie Stationer, etc.
Ferguson J. Music Seller
Ferguson Joseph, Furniture,
Fancy Goods, etc.

Fitzhardinge A. F. Solicitor
Fretham Rev. F. H. (C. of E.)
Gannon Mrs. M. A., Refreshment Rooms
Gardiner Thomas Blacksmith
Garling A. F., J.P., Dentist, Coroner
and General Store

Gilgandra Railway League—
J. Kemp-Bruce, Secretary
Gilgandra Shire Council—H. W. Mit-
chell, Pres.; J. G. G. Lee, Shire
Clerk.

Gillies J. Tailor
Hastem F. Clothier and Draper
Hill Bros. Tailors
Hitchen J. H. General Store
Hitchen R. G. Butcher
Hitchen W. T. Plumber
Buet & Huot Dentists
Jackson Mrs. Boardinghouse

Jones Thomas Sawmills
Judd and West Carriers
Lawson W. A. Tallor
Lemon H., Cycle Agent and Saddler
McCarthy J. Blacksmith
McLeod M. and Co., Millers and Grain
Merchants
McManus P. J., Newspaper Proprietor
Massey-Harris Co., Ltd.—
Miller and James, Agents
Meadowbank Machinery Depot

A. B. Menzel and McCarthy,

AUCTIONEERS,
STOCK and
STATION AGENTS,
LAND SALESMEN.

Loans Negotiated.

Head Office:

"The Olderfleet,"
MELBOURNE.

Miller and James, Stock and Station
Agents
Miller P. C. and Co. Tobacconists

MITCHELL H. W.

Auctioneer, Stock and Station
Agent, and General Store.

Munro Colin Newsagent
Murphy J. Fruiterer
Murray J. J. *Tattersall's Hotel*
Nash T. J. Wheelwright
Neate John Builder
Nelson Robert Builder
O'Brien Rev. Father A. E. (R.C.)
Palmer W. J. Plumber
Paterson Mrs. Dressmaker
Patterson Mrs. A. Boardinghouse

W. O. TIBBITS
WILFRED TIBBITS
EDGAR C. TIBBITS

Peet Henry Physician
Pennewan, Wright & Co., Ltd.,
Forwarding Agents
Progress Assn.—W. C. Dewe, Secretary
Quinn R. Physician
Rendell Nurse Private Hospital
Riley, Newnam & Co., Wool and Skin
Merchants—G. W. Gunnell, Mgr.
Scott T. Stock Inspector
Sealey J. Butcher
Shadbolt W. Brickworks
Skellon James, *Railway Family Hotel*
Slawson J., Stock and Station Agent
Smirlthwaite J., Builder & Undertaker

SMITH BROS.

Stock, Station, and General Com-
mission Agents and Auctioneers.

Sterling Lewis J. M. Surgeon
Stewart & Son Bakers
Sung Lee and Co. Store
Synnigton C.P.S.
Symons J. D. Public School
Thorpe A. J. Postmaster

**TIBBITS AND SONS, Auctioneers,
Stock and Station Agents (see
Advt.).**

Townsend and Son, Stock and
Station Agents
Townsend Samuel Brickworks
Union Bank of Australia—
R. T. Monlove, Manager

Vincent A. J. Photographer
Vowles J. Coachbuilder
Walker W. C. Baker
Wallace George Hairdresser
Weston H. J. and Co., General Store
Whiteman A. Produce Store
Wise E. and Co. Store
Wood A. W. Registry Office
Wood Mrs. H. Grocer
Wrigley W. Bus Proprietor
Yeomans R. Bus Proprietor

GILGUNNIA.

487 m. W. Rail to Hermitdale,
thence coach. Nearest bank,
Nymagee.

Sweeting John, *Tattersall's Hotel*
and Store

GILLENBAH.

349 m. S. Rail to Narrandera.
Nearest bank, Narrandera.
Hough C. C. Dealer
Kruze Charles Hotel
Smith W. H. Blacksmith, etc.
Tly Noocy Dealer

GILLENBINE.

310 m. W.
Ashton R. W. Sawmills

GILMORE.

310 m. S. Rail direct. Nearest bank, Tumut.
Cowan Robert L. Killarney Hotel
O'Brien W. & P. Cheese Factory
O'Brien W. Gilmore Hotel
O'Connor C. General Store

GINNINDERRA.

220 m. S. Rail to Queanbeyan, coach thence. Nearest bank, Queanbeyan.
Curran Henry Blacksmith
Curran Mrs. Costumiere

GIRILAMBONE.

410 m. W. By rail direct. Nearest bank, Nyngan. Court Petty Sessions, Bourke Quarter Sessions.
Brinnen Mrs. J. Fruiterer
Elleston John Produce Dealer
Hartmann Mrs. T. Railway Hotel
Thorpe Henry (Mine Town), General Store

GLADSTONE.

326 m. N. Steamer to Kempsey, coach and steamer thence. Bank, Commercial of Sydney.

Anderson D. J. Agent N.O.S.N. Co.
Bauhan Patrick Baker
Blaiklock W. Saddler
Burnett C. Carrier
Cannane Thomas General Store
Castle A. Builder
Coleman W. Carrier
Collins M. F. Store
Commercial Bank—F. Baker, Manager
Danaher Patrick Auctioneer
Downes James Butcher
Gralton C. T. Butcher
Greenwood T. A. Tailor
Jones I. Wheelwright
Lee Douglas Auctioneer
Lee W. H. Dentist
Lee W. H. T. Auctioneer
McKay Donald Agent
Marshall James Blacksmith
Roe J. H. Store
Sargent Mark Builder
Weir Peter Builder

GLANMIRE.

144 m. W. Rail to Raglan, thence 4 m. Nearest bank, Bathurst.
Davison C. Post Office and Store

GLEBE (NEWCASTLE).

(SEE MEREWETHER.)

GLEN ALICE.

162 m. W., via Capertee.

GLENBROOK.

40 m. W. Rail direct. Nearest bank, Penrith.
Black Butcher
Bourke W. L. (Blaxland), Gen. Store
Brindley H. W. General Store
Brookwell A. J. Blacksmith
Buckeridge J. H. Architect
Hales W. Hairdresser
Howlett John General Store
Lee Henry General Store
Stimpson Mrs. O. General Store
Whitehead and Lindsay .. Fruiterers

GLENCOE.

410 m. N. By rail direct. Nearest bank, Glen Innes.
Bourke James Butcher
Jones William Store and Baker
Maher P. Glencoe Hotel
Rembert H. Store

GLENDON BROOK.

159 m. N. Rail to Singleton, thence coach. Nearest bank, Singleton.
Burgmann F. Blacksmith
Larney John Butcher

GLENFIELD.

26 m. S. Rail direct.
Magee William General Store

GLENIFFER.

334 m. N.
Butler John Blacksmith
Field J. E. Store
Gleniffer Co-operative Dairy Co., Ltd.
—R. B. Brierley, Manager

GLEN INNES.

423 m. N. By rail direct. Banks, A.B.C. Ltd., Commercial Banking Co. of Sydney, Ltd., N.S.W. Bank of North Queensland, Court of Quarter and Petty Sessions.
Abbott P. P. Solicitor and Mayor
Adams John Builder, etc.
Aust. Bank of Commerce, Ltd.—W. S. Johnstone, Manager
Alcock J. Upholsterer
Alcock Richard Tattersall's Hotel
Allnutt R. H. V., Visiting P.M. and Warden
Amateur Fishermen's Association—W. McCredie, Secretary
Atnead J. Hairdresser, etc.

Ashton George Tobacconist
Axtell J. Signwriter
Baillie and Barrett .. Drapers, etc.
Bank of N.S.W.—F. B. Tyrrell, Mgr.
Bank of North Queensland—E. Donald, Manager
Barter George F. Fruiterer
Bates W. Great Central Hotel
Blake Mrs. T. Grocer
Blessing W. C. Dentist
Bennett J. Cab Proprietor
Bowden Rev. H. S. (Meth.)
Brackley D. G. Monumental Mason
Bragg T. C. Refreshment Rooms
Brayshaw E. T. Railway Hotel
Brown C. W., Secretary School of Arts
Burgess T. J. Cycle Agent
Caledonian Society—W. McCredie, Sec.

Cameron Rev. A. P., H.A. (Pres.)
Cameron Miss Dressmaker
Canada Cycle and Motor Agency
Depot—O. Cooper, Manager
Carbery S. J. Royal Hotel
Case A. H. Stationmaster
Case Miss Dressmaker
Child William Coach Proprietor
Chaffey James F., J.P. Coachbuilder
Clark George B. Painter
Clark Harold A. Painter
Coggin J. Mail Coach Proprietor
Colditz H. Watchmaker
Commercial Banking Co. of Sydney, Ltd.—H. D. McKie, Mgr.
Condon and Winstanley, Auctioneers, etc.

Conroy Miss S. H. Dressmaker
Cook J. Sen. Sergeant of Police
Cooper R. Mercer
Co-operative Butchery and Bacon Factory, Ltd.—J. C. McCausland, Secretary; W. P. Lawler, Mgr.
Corcoran Monsignor (R.C.)
Corfe A. J. Physician
Correy J. Hairdresser, etc.
Cox C. T., Picture Frame Maker, Pianos, etc.
Crapp W. F. Accountant
Creighton H. Carrier

CROSSMAN HENRY RICHARD, Solicitor, Commissioner for Affidavits.

Crothers J. H. Dentist
D'Albora P., Confectioner, Oyster Saloon
Day Mrs. C. Dressmaker
Dibley and Priest Stationers
Dibley W. A. Saddler
Dodd A. James Chemist
Douglas C. Boots and Shoes
Doust and Williams General Store
Driffin Bros. Coachbuilders, etc.
Duffy S. S. Cycle Agent
Edwards E. A. Boots and Shoes
Ehrlich W. F. and Co. Stationers
Farmers' and Settlers' Association—W. McCredie, Secretary
Fitzhardinge & Crossman, Solicitors
Fuller C. Confectioner
Gennys R. H., Mgr. Experimental Farm

Gerard F. Tailor
Gissing and Rutherford, General Store
Glasson A. W. and Co. Stationers
Glen Innes Co-operative Butchers—W. P. Lawler, Manager
Glen Innes Co-operative Butter Factory Co., Ltd.—W. P. Lawler, Manager
Glen Innes Coursing Club—McIntyre and Trafford, Secs.
Glen Innes Experimental Farm—R. H. Gennys, Manager

Glen Innes Golf Club—H. R. Crossman, Secretary
"Glen Innes Guardian"—W. McCredie, Proprietor
Glen Innes Hospital—Miss Jessie Hicks, Matron; G. A. Priest, Sec.
Glen Innes Jockey Club—J. J. McIntyre, Secretary
Glen Innes P. & A. Association—J. Healey, Pres.; G. A. Priest, Sec.; A. A. Veness, Treasurer.
Glen Innes Pastures Protection Board—A. F. C. Rogerson, Chairman; D. M. G. McGregor, Treasurer; A. H. N. O'Connor, Secretary

GLENNIE C. E. & CO.

Stock, Station, Trucking and Land Agents. Our Mr. A. A. Monypenny has had 20 years' experience in land matters. H. O. Armstrong has been connected with the stock and station agency business for the last 17 years.

Grey T. E. Vet. Surgeon
Grover Edward, Sawmill Proprietor and Produce Dealer
Grover Edward, J.P.
Hadwell and Bayley Blacksmiths
Harley T. Hairdresser
Hartley Mrs. Sawmills
Hartmann A. Bakers
Healey James, J.P.
Hendon Mrs. Boardinghouse
Hendon R. Carrier
Hewson and Hickey Sawmills
Hickey F. H. Builder
Hunold H. A. Rosenthal Sawmills
Hinton A. E. Tinsmith
Johnson Thomas Chief Cutter
Johnston S. E. (O'Donnell and Johnston)

Johnstone W. S., Manager Aust. Bank of Commerce, Ltd.
Judge E. Horseshoer
Kearsey John, Builder and Contractor
Keating A. J., Auctioneer, Stock and Station Agent
Keating T., sen., J.P.
Kenniss Rev. Canon, B.A. (C. of E.)
Kemp Charles Builder, etc.
Kenny P. Hamilton Physician
Keys G. Sawmills
Knighton L. Baker
Knox J. A. Sanitary Inspector
Krudson Herbert Plumber
Kwong Sing War General Store
Ladd A. C. and Co., Electrical Engineers

Ladies' Benevolent Society—Mrs. D. Rutherford, Secretary
Lane Alfred W. Undertaker
Laird E. W. Nurseryman
Lazer J. Sawmills
Legge Miss Dressmaker
Ligh W. M. Solicitor
Liberal and Reform Association—E. Schoultz, Secretary
Lightfoot E. E. Builder
Lonsdale Jas. Contractor
Lorrimer's Refreshment Rooms
McCosker E. Baker
McCredie W., Proprietor "Guardian" Newspaper.
McGregor and Travers, Auctioneers, &c.
McGregor D. M., J.P.
McInnes A. R. Hairdresser
McIntyre Duncan Auctioneer, etc.
McKenzie A. Physician
McKenzie J. Physician
McKie H. D., Manager Commercial Banking Co. of Sydney, Ltd.

McLeod Neil Boots and Shoes
Madigan F. J. Architect
Mann George Blacksmith
Manthey G. N. Coachbuilder
Marshall Bros. Red Range Sawmill
Marshall George (Red Range), Butcher
Marshall William, Cordial Manufacturer
Martin William Shoemaker
Martin Mrs. R. Dyer and Cleaner
Masonic Hall (The)
Massey-Harris Co., Ltd.—G. L. Scott, Manager
Matthews George Saddler
Meyer and O'Leary Bakers
Meyer Adolph Soapworks
Mitchell J., jun. Tin Ore Buyer
Murissey J. P. Postmaster
Motor Transit Co.—J. Lynn, Proprietor
Nash G. M. J., Mail Coach Proprietor
Neil A. E. Photographer
Nelson A. Saddler
New England Fish and Oyster Saloon
New England Grammar School for Boys—W. Reid, T.C.D., Headmaster
O'Brien M. Builder and Contractor
O'Connor H. A. D. Surveyor
O'Connor A. H. N., Auctioneer, Stock and Station Agent
Oddfellows' Hall (The)
O'Donnell and Johnston, Stock and Station Agents and Auctioneers
Ormonde Private Hospital
P. and A. Association of New England—G. A. Priest, Secretary
Paine A. E. Cabinetmaker
Paul Mrs. C. Boardinghouse
Perkins and Son, Auctioneers, Stock and Station Agents, etc.
Perkins T. H., J.P.
Peters and Co. Oyster Saloon
Pike Miss Milliner
Pinecote W. Teacher Public School
Powter Bros. Proprietors
Prentice and Son, Auctioneers, Stock and Station Agents
Queenswood Grammar School—Principal, Miss Arnold

Quinley Bros. Cabinetmakers
Rediger and Co., Grafton Mail Coach Proprietors
Reid Frank Hairdresser
Rodgers C. J., J.P., Stock and Station Agent
Rowland W. E. Butcher
Rule Miss Boardinghouse
Sargeant E., Dairyman and Poundkeeper
Sargeant J. Butcher
Savage C. and Son Tailors
Sayers F. E. Cordial Manufacturer
Schmidt Wm. jun., Watchmaker, etc.
School of Arts—C. W. Brown, Sec.
Scott G. L., Stock and Station Agent
Severn Shire Council—A. Telfer, Pres.; R. W. Morrow, Shire Clerk; F. V. Wikner, Shire Engineer.
Simpson Miss Annie, Teacher of Wood Carving
Sinfield H. G. Dentist
Sing Lee Fruiterer
Small E. A., Auctioneer, Stock and Station Agent
Solomon S. General Store
Speckhardt F. L. Tinsmith
Stacey H. H. Plumber
Stafford W. D., J.P., C.P.S., Crown Lands Agent, and Registrar B., M. and Deaths

Starr-Bowkett Society—H. A. Clark, Secretary
St. Joseph's Convent School—Sister Benigna, Mother Superior
Star Butchering Co.
Steward F. H. Blacksmith
Sullivan T. H. Imperial Hotel
Sully H. Engineer, &c.
Sweeney Mrs. Boardinghouse
Thomas F. J. Chemist
Tuttle Patrick Contractor
Tweddle W. Livery Stables
Tyrrell F. B., Manager Bank of N.S.W.
Utz F. and Co., General Store and Millers

Veness A. A. Town Clerk
Walker W. Draper, etc.
Warley W. and Co. General Store
Watts J. Butcher
Wheeler P. Fuel Merchant
Whyte J. J. Tanner
Williams Thomas Club Hotel
Willis Bros. Brickmakers
Woods T. Cab Proprietor
Wright, Heaton and Co., Ltd., Forwarding Agents—J. Smith, Mgr.
Wrigley F. H. Physician

GLEN MORRISON

346 m. N. Rail to Walcha Road, coach to Walcha, thence 16 m. Nearest bank, Walcha.
Louis Mrs. F. General Store

GLEN OAK.

135 m. N. 12 m. from Morpeth. Nearest bank, Morpeth.
Blum P. Photographer

GLENROY.

371 m. S. Rail to Wagga, coach thence. Nearest bank, Tumbarumba.
Strange T. A., Glenroy Hotel & Store

GLOUCESTER.

178 m. N. Rail to Hexham, thence coach. Banks, City Bank of Sydney, Commercial of Sydney, and Bank of N.S.W.
Avon and Barrington Co-operative Butter Factory
Beaton Bros. Store
Bird and Williams Store
Bonstead B. Cycle Agent
Brown B. Produce Merchant
Channell H. J. Hairdresser
City Bank of Sydney—C. J. Ledger, Manager
Commercial Banking Co. of Sydney, Ltd.—A. B. Hays, Manager
Doust C. Grocer
Duggan and Quinn Coachbuilders
Easton Butcher, &c.
Ellis Herbert Painter
Gloucester Coal Mining Co., Ltd.
Gloucester Estate, Ltd. Sawmills
Gloucester Shire Council—W. N. Lawrie, Pres.; G. Sadler, Clerk; A. W. Rudd, Engineer
Hewlett Tate Blacksmith
Lancey Bros. Tobacconists
Lancey Thomas Commercial Hotel
Lester R. O. Chemist, etc.
Lostrach Chas. W., Cordial Manufacturer
Lamb Frank, Plumber and Tinsmith

GLOUCESTER CONTINUED—

McCluskey F. R. Tailor
McLean Miss E. Dressmaker
McLean John Farrier
Mitchell R. Contractor
Moore Bros. Tailors
Moore D. Carrier
Osmund A. Blacksmith
Punch — Builder
Redman Bros. Blacksmiths
Reichert W. P. Hotel
Riddle Thomas Store
Rose Miss A. Milliner
Russell W. R. Saddler
Rye E. "Gloucester Advocate"
Rye P. Painter
Saidy F. Store
School of Arts—F. R. McCluskey, Sec.
Thompson Hugh Dentist
Thompson R. Watchmaker
Williams Mrs. Arthur, Refreshments
Young H. E. Store

GOL GOL.

700 m. S. Rail to Hay, thence
coach. Nearest bank, Wentworth.
Dodgson W. Photographer
Grace William Stock Agent
Wilkes, W. F. Gol Gol Hotel

GOLDEN HOPE

(SEE DALMORTON.)

GOLSPIE.

178 m. S. Rail to Goulburn, thence
coach via Taralga.
Marmont J. A. General Store
Marmont T. H. Blacksmith

GONGOLGON.

406 m. W. By rail to Tarcoona
Siding, thence coach 16 m.
Nearest bank, Brewarrina.
Hargraves John Hotel
Hayes E. Store
Herbert G. Store
Hild A. Shoemaker, etc.
Kelly — (Tarcoona) Hotel
Mullins E. Postmaster and Store
Mullins R. J. Store
Ossian T. Builder
Telegraph Supply Co., Produce, General Store and Forwarding Agents
Wilkins E. Baker
Wright J. Hairdresser

GOODOOGA.

590 m. N.W. Rail to Brewarrina,
coach thence. Nearest bank,
Brewarrina. Court Petty Sessions,
Bourke or Walgett Quarter Sessions.
Anthony James Mail Contractor
Anthony John, jun., Mail Contractor
Baker H. A. S. Butcher
Baker John L. Hairdresser
Frame William Fruiterer
Gibson P. Saddler
Hammond Joseph, Commercial Hotel
Hayes Bros. Woolscourers
Hook Chaw Store and Baker

Jerome S. Contractor
McGuffin Andrew Builder
Martin J. M. Telegraph Hotel
Nelson H. and Co., Produce and
Spirit Merchants
Pollock David Blacksmith
Rogers William H. Physician
Sellers J. Blacksmith
Simpson D. A., J.P. General Store
Smith Joseph Boots and Shoes
Smith W. Mail Contractor

GOOLAGONG.

244 m. W. Rail to Cowra, coach
thence. Nearest bank, Canowindra.
Alderson L. S. Store
Hartley Mrs. M. Baker, etc.
Haydon H. Butcher
Haydon Patrick Commercial Hotel
Holt Daniel W. Skin Buyer
McInerney John Blacksmith
Walsh William J. Butcher
Wordsworth William H. Store

GOOLHI.

(SEE WARUMBDAH.)

GOOLMA.

255 m. W. Rail to Mudgee, thence
coach. Nearest bank, Gulgong.
Hughes Thomas Butcher
Rose Henry W. (Yamble), Blacksmith
Ryan A. B. & F. S., General Store
Ryan Mrs. C. M. Hotel
Ryan J. J. Auctioneer
Talbot John Blacksmith
Talbot Joseph Baker

GOOLMANGAR.

508 m. N. Near Lismore.
Brownie Lewis Blacksmith
Cockerill T. J. Store
Dugan E. Plumber
Plumner Thomas Butcher

GOOMBARGONA.

420 m. S. Rail to Albury, thence
coach. Nearest bank, Brookesby.
Middleton W. F. Agent

GOOMORRAH.

488 m. N. Rail to Glen Innes,
thence coach via Inverell. Nearest
bank, Inverell.
Avery E. E. D. Store
McColl Donald (Dinton Vale) .. Hotel

GOONAMBIL.

393 m. S. Rail direct.

GOONDABLINE.

510 m. N. (near Moat Moat).
Pieton Joseph .. British Arms Hotel

GOONOO GOONOO.

277 m. N. Rail to Tamworth,
thence coach 10 m. Nearest
bank, Tamworth.
Peel River L. and M. Co.
Taylor Joseph Blacksmith
Webb Henry General Store

GORDON MINE.

(SEE YEOVAL.)

GOSFORD.

50 m. N. By rail direct. Bank,
Commercial of Australia. Court
Petty Sessions.
Aggett John, Produce Store and
Livery Stables
Allan W. C.P. Inspector
Anderson J. D. Fruiterer, &c.
Baker R. J., Proprietor and Editor
The "Gosford Times"
Bloomfield S. Solicitor
Campbell R. J. General Store
Carter Rev. A. J. (Pres.)
Chapman W. J., J.P. Coroner
Childs Thomas, Proprietor
S.S. "Erina"
Cohen F. General Store
Commercial Bank of Australia—
A. E. Burrows, Manager
Convent School.
Coulter Miss F. Dressmaker
Coulter Robert Builder
Coulter S. Carpenter

COULTER W. J., Painter, Decorator and Signwriter (see Advt.).

Cox Frederick Storekeeper
Creighton Rich. H., Builder and
Undertaker
Davies Rev. (Meth.)
Deasy Thomas Land Agent

DILLON C. J., Commercial and General Printer, Mann Street (see Advt.).

Donovan D. J. Saddler
Dwyer — Stationmaster
Egan Rev. Father (R.C.)
Eather S. Furniture Mart
Erina Shire Council—M. Ward, Pres.;
M. C. Ogden, Shire Clerk; J. J.
Muir, Engineer
Farrar J. Hairdresser
Fielder and Paul Physicians
Fielder S. Physician
Fowles H. Hairdresser
Frewin Miss Dressmaker
Gates G. E. Coachpainter

GLASSON JAMES, Baker, Pastry-cook, Confectioner and Launch Proprietor (see Advt.).

Gordon Charles, Inspector of Fisheries
Gorman A. Butcher
Gosford A. and H. Society—
R. J. Baker, Secretary
Gosford Hall—C. T. Parsons, Prop.
Gribble Rev. E. R. (C. of E.)
Griff Herbert Bootmaker
Guevin M. J.P. Chemist
Halloran Henry F. & Co., Coach and
Motor Proprietors
Harley Miss A. Nurse

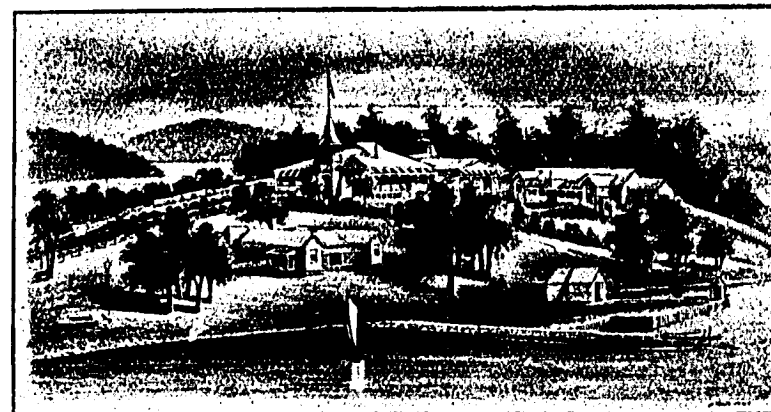

"Somatic" Superior Private Boarding Establishment.

POINT FREDERICK, GOSFORD.

Standing on Six Acres of Ground, with water frontage. Near Woy Woy Fishing Ground and close to Gosford Railway Station.

Replete with Every Convenience. Salt-water Baths securely enclosed.

BOATING, FISHING, DRIVING and SHOOTING.

BOATS FOR USE OF PATRONS FREE OF CHARGE. FIRST-CLASS TABLE.

For Terms, &c., apply to MRS. R. J. WHITE, Proprietress.

W. J. Coulter
Painter, Decorator & Signwriter
GOSFORD.

All Kinds of Work and Contracts undertaken throughout the District at moderate cost. Estimates given Free. Good Workmanship guaranteed.

Only Best of Materials used. Correspondence promptly attended to.

Give Your Job Printing to the Job Printer!

Every description of up-to-date Job Printing promptly executed by

Reasonable Charges for all classes of COLOUR PRINTING.

C. J. DILLON,
Commercial & General Printer,
Mann Street, GOSFORD.

JAMES GLASSON,



**Manufacturing Baker, Pastry
Cook and Confectioner, etc.**

REFRESHMENT ROOMS.

Meals at all hours. Private Rooms for Ladies.
Choicest English and Colonial Confectionery always on hand.
PASTRY FRESH DAILY.

Launch for Hire

for Picnics or Parties at any time. Absolutely the fastest and best appointed on
the Brisbane Water. Write for particulars.

GOSFORD

"La Gosford" Nurseries

Large stocks of all Australian Flora always on hand. Cut Blooms of all
descriptions carefully packed and forwarded to all parts of the Common-
wealth, by post or rail. **Funeral Wreaths** supplied at shortest notice;
Wedding, Ball, & Banquet Decorations supplied at moderate cost.
A large stock of **seasonable Annual and Perennial Plants** always on hand.

H. G. PARRY, Proprietor—**GOSFORD.**
Native Flora Specialist.

C. P. Parsons, Livery Stables,
Opp. Railway Station, GOSFORD.

*Picnic Parties a speciality. Horses and Vehicles for Hire.
Trains met day and night. Tourists, etc., conveyed to any part of the District.*

TERRIGAL and WAMBERAL Coach Proprietor.

'Phono 13.

Letters and Telegrams attended to.

Agent for reliable Schnapper Boat and Launch. Terms moderate.

ANTHONY HORDERNS' FOR A SURETY OF SATISFACTION.

Gou

COUNTRY COMMERCIAL.

Gou

91A



Users of Flour Cannot do Better than Give

WARREGO FLOUR

A Trial—
Quality Tells !!

ASHLEY & STEPHENS,
Warrego Mills,
GOULBURN.

GOSFORD CONTINUED—

Hastings Mrs. Boardinghouse
Hobbs A. J. Tailor
Hughes C. A. Fishmonger
Hughes E. Fruiterer
Jephson H. Mercer, Tobacconist, etc.
Keene H. A. General Store
Kibbie James, J.P. Blacksmith

**LA GOSFORD NURSERIES—H.
G. Parry, Proprietor (see Advt.).**

Lees W. E., J.P., C.P.S., C.L.A.
Lewis Arthur F. E., Proprietor

Royal Hotel
McCabe Miss Private School
Macpherson P. Solicitor
Morgan G. Cordial Manufacturer
Marsden A. G. Refreshment Rooms
Mason Miss Z. Teacher of Piano
Monse Blacksmith
Morris W. Sergeant of Police
Odhellows Hall
Olsen Miss Music Teacher
Owen J. Launch Proprietor
Parker H. Bootmaker
Parr J. F. Postmaster
Parry H. G., La Gosford Nurseries
(see advt.)
Parsons C., see.

**PARSONS C. P., Livery Stables,
opp. Railway Station. 'Phone
13 (see Advt.).**

Paul James Physician
Roper William Fitter
Pointer Miss E. Teacher of Piano
Progress Assn.—W. E. Kirkness, Sec.
School of Arts—L. H. Mayo, Sec.
Smith Mrs. L. H. Union Hotel
"Somatic" Boarding Establishment—
Mrs. R. J. White (see advt.)

Stafford J. A. Dentist
State Govt. Nursery—W. Gollan, Supt.
Stephens Bros. Saddlers
Stephenson U., Prop. S.S. "Gosford H."
Sterland J. W., Fruiterer, Plumber, &c.
Uren W. J., Teacher Public School
Weir and Son Butchers

WHEELER F.

Storekeeper, Auctioneer, Horse
and Land Agent. Weekly Sale
of Farm Produce conducted.
Write me for list of furnished
cottages to let, and for my
Catalogue of Forms for Sale.
Local Agent for Commercial
Union Fire Assurance Co., National
Mutual Life Association of
Australia. 'Phone 3.

**WHITE Mrs. R. J., Proprie-
tress "Somatic" Boarding
Establishment (see Advt.)**

White W. Butcher
Worley Mrs. L. J. General Store

GOULBURN.

130 m. S. By rail direct. Banks,
A.B. of C., Ltd., Commercial,
N.S.W., London of A., Australasia,
City, Savings Bank of N.S.W., and
Govt. Savings Bank, Courts of
Quarter and Petty Sessions.

Adams and Bacon, Painters and
Decorators
Alkin Thomas T. Dentist
Allen Arthur Carpenter, etc.
Ambulance Reserve Rifle Club—
W. Fourro, Secretary
A.M.P. Society—W. A. Macdonald,
District Secretary
Annab C. and G., Builders and
Produce Store
Annab Mrs. E. Produce Store

**Argyle Joinery Works
and Timber Yard,
Auburn Street, GOULBURN.**

Most complete and
Up-to-date Stock in the
Southern District.

Joinery of every description. Fly-
proof Doors and Window Screens.
All kinds of Galvanised Roofing
Iron, &c., Lime, Cement, Plaster
of Paris, Lining, Flooring,
Weatherboard, Oregon and Hard-
wood Timbers, also all kinds of
Glass.

**JOHN CODY,
Builder and Contractor.**

Anderson James .. Inspector Railway
Anderson Miss, St. Kilda Ladies' College

Areadia Skating Rink
Argyle Co-operative Central Dairy Co.,
Ltd.—R. F. East, Manager
Argyle Starr-Bowkett Society—
C. J. McShane, Secretary
Armstrong A. H. R., Boots and Shoes
Armstrong William Baker
Armstrong W. G. Albion Hotel

**ASHLEY AND STEPHENS MIL-
LING CO. (see Advt.).**

Ashley Enoch Baker
Australian Bank of Commerce, Ltd.—
G. I. Scott, Manager
Bailey S. Stove Manufacturer
Hall R. T. and Co., Goulburn
Engineering Works
Rall A. W. Builder
Banfield B. Shoemaker
Bank of Australasia—G. M. Shaw,
Manager
Bank of N.S.W.—T. F. Hassall,
Manager
Barber E. B. Agent
Barlow Right Rev. C. O., D.D.,
(C. of E.), Bishop of Goulburn
Barraes T. Hairdresser
Barrett J. J. Tailor
Barry Miss M. Shorthand Teacher

**BARTLETT W. J. & CO.,
Brewers, Bottlers and Malt-
sters. Celebrated for Extra
Brown Stout (see Advt.)**

Bartlett Ven. Archdeacon Arthur E.,
(C. of E.)
Battie Mrs. General Store
Battie S. Small Goods
Baxter A. Confectioner
Baxter J. Jeweller
Baxter and Co., Ltd., Boot Factory
Beale and Co., Ltd., Piano Manufacturers
Beegling W. and Sons Butchers
Bennett and Wood, Cycle Agency—
W. G. Thompson, Manager
Bergen Miss V. S. Store
Bells A. M. and Son Solicitors
Bells A. M., J.P.
Bergmark Otto Optician
Bills W. Bridge Hotel
Birmingham Herbert Physician
Bishop Charles .. White Horse Hotel
"Bishopsthorpe" Girls' High School—
Miss Galloway, Principal

WOOD AND COMPANY: SPECIAL RATES FOR CASH PAYMENTS. SYDNEY.

W. J. BARTLETT & CO.,



Brewers, Bottlers & Maltsters,

.. CELEBRATED FOR ..

GOULBURN.

EXTRA BROWN STOUT
and FINE SPARKLING ALES, Draught or in Bottle.

Tel. No. 32.
P.R. Tel. No. 170.

GOULBURN CONTINUED—

Bladwell and Co. Tailors
Blumer C. School Teacher
Boissier E. E. District Architect
Bond and Son Drapers
Bonner Rev. Father J. (R.O.)
Boyd C. S. Jeweller
Bramble Rev. P. (C. of E.)
Brewer F. J. Tobacconist
Brewer F. P. District Postal Inspector
British Imperial Oil Co., Ltd.
British Piano Co.—James V.
Mullaney, Manager

Broderick Mrs. Dressmaker
Brown Leslie, Prince of Wales Hotel
Brown A. Fruiterer
Brown A. J. Painter
Brown James Exchange Hotel
Brown R. J. Bookbinder
Bryson and Co. Refreshment Rooms
Bryson A. J. Grocer
Buchanan G. A. Physician
Budden Frederick Tanner
Burke E. Chemist
Burkitt W. A. H. Physician & Surgeon
Burness J., Teacher Fitting, etc.,
Technical College
Burton Miss Ladies' Hairdresser
Bushbridge Bros. Tobacconists
Byrne Thos., Baker and Confectioner
Cambridge Owen Carrier
Cameron John Licensed Dealer
Cameron J. M. Hairdresser
Campbell A. E. City View Dairy
Campbell Thomas L., Terminus Hotel
Carless G. T. Engineer
Carr F. Insurance Agent
Caspers Mrs. Photographer
Catholic Young Men's Society—
J. Knopp, Secretary
Chapman G. Staff-Surveyor
Cheeseman J. Draper and Mercer
Christian Brothers School—
Brother P. Bowler, Principal
Christie G., Auditor Goulburn Council
Church of England Men's Society—
E. W. Beaver, Sec.

Clark Marcus & Co. Ltd.

Drapers, Mercers, Furniture,
Ironmongery, Crockery, Pianos
and all Musical Instruments. New
Century Sewing Machines.
Clarke Mrs. S. A. Fruiterer
Cleary Rev. Father T. D. (R.C.)
Cleave Photo Studio

Coastal Farmers' Co-operative Society,
Ltd., Dairy and Farm Produce
Salesmen
Cady John Contractor
Collins P. J. Cab Proprietor
Colonial Mutual Life Assurance
Society, Ltd.
Commercial Banking Co. of Sydney,
Ltd.—W. A. Gardiner, Manager
Confoy Miss General Store
Confoy T. Cab Proprietor
Conolly William, Ltd. Millers
Connor Mrs. Grocer
Convent of Mercy—M. Gabriel
Rev. Mother
Convent of Mercy, Novitiate St.
Michael's—M. Bridget, Mother-
General

Convent of St. Joseph—
Sister M. Bernard, Rev. Mother
Cooper James Bootmaker
Cooper J. General Store
Cooper R. J. Auctioneer
Coronis M. Oyster Saloon
Costley W. R. Baker
Coughlan S. Hairdresser
Cowley C. E., Teacher Sheep and
Wool, Technical College
Cox Miss B. General Store
Coyle Ellen, Oddfellows' Arms Hotel
Crawford Miss Dressmaker
Craig Bert. Carrier
Craig J. W. Furniture Dealer
Craig R. Sidney Undertaker
Croak D. Coachbuilder
Croft Mrs. Confectioner
Crundwell W. Grocer
Cummings E. J. Butcher
Curry H. Postmaster
Daley J. Chief Draftsman
Dalgarno C. R., Manager
Government Savings Bank
Dallas Bros. Bootmakers
Dallas T. Shoemaker
Daniel Bros., Proprietors "Penny
Post" Newspaper
Daniel W. C. Stationer
Dart George Public School
Davidson Mrs. A. Draper
Davies T. P. Asst. District Architect
Davis G. Fruiterer
Deacon E. and Co., Stock and
Station Agents
de Lauret and Co., Stock and Station
Agents
Dennett C. Blacksmith
Dent T. Bootmaker
Dodd Edward, Great Southern Hotel
Donald W. Builder
Donohoe James Produce Store
Down W. Tailor

Dreher K. and Son. Jewellers
Duck Frank Butcher
Duff James Railway Hotel
Dwyer W. E. Solicitor
Edser Bros. Painters
Evans H. A. Newsagent
Evans W. Shoemaker
Farquhar Janet, Rose and Crown
Hotel

Fenton F. R., Teacher of Music, etc.
Fielding W. F. Carpenter
Fisher E. B., Mgr. London Bank
of Australia, Ltd.
Fitzgibbons J. Shoemaker
Flanagan J. F. Poundkeeper
Flint Frank J. Hairdresser
Flood A. E. Photographer
Floy Bros. Ltd. Produce Store
Ford G. Carrier
Fortescue A. Saddler
Fortescue Ada, Teacher Millinery,
Technical College

Fowler A. Confectioner
Foxall W. S., J.P., Bookseller
Foyel Mrs., Postmistress
(North Goulburn)
Freemasons' Hall (The)
Friendly Societies' Association—
H. Walker, Secretary
Frost Thomas J. Frost's Hotel
Fruitgrowers' Union—
M. Rowe, Secretary

Furner C. W. Draper
Furner and Co., Ltd., Auctioneers,
Stock and Station Agents
Furner and Co. General Store
Galbraith F. H., J.P., P.M. & Warden
Gale J. A. General Store
Gale W. J.P. Wool Merchant
Gallagher Right. Rev. John, D.D.,
(R.C.), Bishop of Goulburn
Gardiner W. A., Manager Commercial
Banking Co. of Sydney, Ltd.
Gardner Charles Financial Agent
Gillespie and Co., Boot and Shoe
Manufacturers
Gillespie A. P. Physician
Gillespie Miss F. Music Teacher
Gillette S. Cab Proprietor
Gilling Kenneth Asst. C.P.S.
Goodhue A. Seedsman
Goulburn A. P. and H. Society—
J. J. Roberts, Secretary
Goulburn Art Society—
Miss M. W. Slade, Secretary
Goulburn Book Club—C. Moriarty,
Proprietor
Goulburn Bowling Club—P. J. Meyer,
Secretary
Goulburn Club—A. E. Sandall,
Hon. Sec.

Goulburn Co-operative Society, Ltd.—
J. Corish, Manager
Goulburn and District Chamber of
Commerce—Chas. Gardiner, Sec.
Goulburn District Public Schools
Association—H. Ford, Hon. Sec.
Goulburn and District Progress As-
sociation—A. E. Sandall, Sec.

GOULBURN ENGINEERING AND FOUNDRY WORKS

Engineers, Blacksmiths, Boiler-
makers, Agricultural Implement
Makers, Iron and Brass Founders,
T. W. Weaver, Manager.

Goulburn Horticultural Club—
R. Landsdowne, Secretary
Goulburn Hospital—H. M. Dart,
Sec.; Miss M. Mulholland, Matron
Goulburn Lawn Tennis Association—
H. Phillips, Secretary
Goulburn Leather and Grindery Store
Goulburn Liberal Association—
H. Stewart, Hon. Secretary
Goulburn Liedertafel—J. E. Southwell,
Secretary

Goulburn Literary Club—
J. Menzies, Sec.
Goulburn Mechanics' Institute—
A. S. Landsdowne, Secretary
Goulburn Musical and Operatic Society
—Leicester Johnson, Conductor;
T. Fleming, Acting Secretary
Goulburn Poultry Club—T. N. Ayling,
Sec.

Goulburn Racing Club—J. N. Hay, Sec.
Goulburn Railway Ambulance Rifle
Club

Goulburn Rifle Club
Goulburn School of Arts and Crafts—
Miss Louise Hunt, Principal
Goulburn Seed Co.—A. Goodhue, Mgr.
Goulburn Starr-Bowkett Society (No.
1)—Charles Gardiner, Secretary
Goulburn Steam Laundry
Goulburn Technical College Associa-
tion—T. W. Weaver, Secretary
Government Savings Bank—C. R.
Dalgarno, Manager

Green T. Parcels Delivery
Gregson J. Tailor
Greenwell H. Hairdresser
Griffin G. H., District Traffic Inspector
Gronover J. W., Manager City Bank
of Sydney, Ltd.
Grubb O. Auctioneer, etc.
Grumell T. Orchardist
Hall J. Australian Arms Hotel
Hall T. M. Tailor
Jallett Percy, Manager Railway
Refreshment Rooms

Hannon Miss Registry Office
Harmond Mrs. A. Store
Harris G. Piano Warehouse
Harris S. Grocer
Hartley E. Omnibus Proprietor
Harvey Mrs. Dressmaker
Hassall T. F., Manager Bank of N.S.W.
Hay J. N. Insurance Agent
Hayes D. H. Hairdresser
Hazelwood W. Chimney-sweep
Hendon George, Caretaker Technical
College
Higgins T. Baker
Highland Society Burns Club—
S. Smith, Secretary
Hineksman J., Produce Merchant, etc.
Hineksman J. Carrier
Hockey Annie Confectioner
Hodgson Mrs. Outfitter

Hogg Dr. C. A., Senior Medical
Officer, Kenmore Asylum
Holland and Co. Drapers
Holland E. Stove Manufacturer
Hollis and Co. Chemists
Holloway C. Percy Draper
Hollis P. F. Professor of Music
Hoyan R. Bootmaker
Hospital for Insane (Kenmore)—
Dr. W. H. C. Ranken, Supt.
Hunt A. M. and Co. General Store
Hunt J. E. and Sons Butcher
Hunt H. Physician
Hunt J. E. Tea Rooms
Hunt L. de V. & Co., Wine
Merchants

Hunter John and Sons, Ltd.—
Boots and Shoes
Huntley Rev. J. (Meth.)
Hurd Rev. Lewis (Meth.)
Hurley M. General Dealer
Hutchins Mrs. A. M. Grocer
Hobson H. E. Timber Merchant
Inch A. Fruiterer
Isaac F. Surveyor
Jackson J. Governor of Gaol
James A. E. Produce Store
James C., District Traffic Inspector
Jeffcoat and Wallace, Nurses'
Private Hospital

Johnson A. E., Cycle Agent and Cab
Proprietor
Johnson E., Coach and Horses Hotel
Johnson Frank Cab Proprietor
Johnson T. Dairyman
Johnson and Sandall Solicitors
Johnson H. Hairdresser
Johnson Leicester Professor of Music
Jones Mrs. E. and Co. Drapers
Jones C. J. General Smith
Jones H. S. Painter
Jones W. Carter and Fruiterer
Jones W. F. L. Violin Teacher
Jordan M. Boots and Shoes
Jocelyne C. L. Dentist
Jordan E. Fuel Merchant
Joyce Henry, Mgr. Coastal Farmers'
Co-operative Society, Ltd.

Jude J. Boots and Shoes
Junior P. Railway Stationmaster
Kelly A. Undertaker and Embalmers
Kelly Mrs. Kenmore Store
Kelso H. J., Principal King's College
Kennedy Frank Tobacconist
Kenmore Girls' Orphanage—
Sister M. Vincent
Kensett H. W. Commercial Hotel
Kershaw Mrs. Lydia Grocer
King and Armstrong Builders
King and Piper Furniture Dealers
King Harry Cabinetmaker
King's College—H. J. Kelso, Principal
Kingsland Bros., General and
Produce Store
Kircher C. E. Skin Buyer
Knopp E. Boots and Shoes
Knopp J. (North Goulburn),
Teacher School
Knopp Otto J. Architect
Knowles John Grocer
Knowlman and Son Drapers
Ladies' Benevolent Society
Lake and Stewart Coachbuilders
Lake Lowell Commission Agents
Lambert M. and Co. Milliners
Lambert E. W. Delivery Van
Landsdown A. Seedsman
Landsdown A. S., Secretary Mechanics'
Institute
Large Miss Costumier
Ledsam E. W. Dentist
Lemon James T. General Store
Lemon R. Hairdresser
Lemon W. J. Plumber

Lewin Rev. J. (Meth.)
Lillis John S. Produce Dealer
Locke J. Printer
Lockley T. B., Teacher Carpentry,
etc., Technical College
London Bank of Australia, Limited—
E. H. Fisher, Manager
Long Edward, Finney Goods and Dyer
Lopes Bros. Fruiterers
Loughrey E. A., Loco. Outdoor Supt.
Lowry Mrs. A. General Store
Lumsden J., Public School
(South Goulburn)

McAlister D. Store
McAlister T. Saddler
MacCullum Miss Dressmaker
McDonald R. Dyer
McDonnell Canon F. W. (C. of E.)
McDougall L. A., U.P.S. and
Registrar of B., M. and D.
McFadyen A. Cycle Agent
McGovern and Co. Soap Works
Macintosh Leslie C. Physician
McLaughlin J. G. Royal Hotel
McLean Miss Teacher of Music
McLean R. J. Town Clerk
McLean W. R., Blacksmith and
Poultry Breeder
McMaster Dr., Physician and Surgeon
McNaught J. Plumber
McPherson A. S. and Co., Tailors
McShane C. J., City Mutual Life
Insurance Society

McShane J. Line Merchant
McWilliam J. J. Wine Depot
Magee Charles Post Office Hotel
Magee Richard, Proprietor
Manderson's Hotel
Maguire Bros., Wool and Skin Buyers
Manfred E. C. Architect
Marsh H. H. Grocer
Marks C. Coach Proprietor
Marshall J. Y. Butcher
Martin W. A. Grain Merchant
Masovic Hall (The)
Matthew J. T. Cab Proprietor
Mayer A. Fruiterer
Mechanics' Institute Hall (The)
Merk C. H. Confectioner
Meyer P. J. Solicitor
Mills A. Butcher
Mills H. A. Fruit Inspector
Milne and Co. Drapers and Mercers
Milne A. J. (W. H. Wheatley),
Stock and Station Agent

Milton Bros. Pastrycooks
Mitchell Alfred Draper
Morris A. H. Painter
Morris C. Dentist
Morris C. Painter
Morris F. H. Tailor
Morton Selby W., Physician and
Surgeon
Mullane J. Cab Proprietor
Mullaney W. Shoemaker
Mullawee Shire Council—J. J. Walsh,
Pres.; A. M. Barton, Shire Clerk;
H. L. Swindlehurst, Shire Engineer
Mungovan J. Grocer
Munro Mrs. J., Refreshment Rooms
Murphy P. Undertaker
Murphy Mrs. P. Store
Murphy R. Store
Mutual Life Association of Australasia
Nash W. T. Family Hotel
National Mutual Life Association
of Australasia—Miss H. Ritchie
Nelson A. E. Shoemaker
Nesbitt D. Cab Proprietor
Nettleton C. Bootmaker
N.S.W. Alliance—A. Ayling, Sec.
N.S.W. Association for Discharged
Prisoners—E. A. Betts, Sec.
Nicholas C. E. Divisional Engineer

GOLBURN CONTINUED—
Nixon Charles A. and Co., Hardware Merchants
Nolan W. F., Senior Inspector of Schools
Norman A., Butcher
O'Brien H., J.P., Solicitor and Concorer
O'Brien J., Wool and Skin Buyer
O'Brien T., Milk Vendor
Ocean Accident and Guarantee Corporation
O'Connor J. A., Health Officer
Oddfellows' Hall (The)—J. Hodges
O'Donnell J., Bootmaker
O'Halloran Michael, Cooma Hotel
O'Leary Mary, Harp Hotel
O'Neil Miss, "Raeburn" Private School
O'Neill J. A., Cab Proprietor
Onions Mrs., Grocer
Orchard W., Builder
Page H. E., Jeweller
Palliser Bros., Rossmount Dairy
Parrell Mrs., Grocer
Passionists' Retreat, Mary's Mount—
Rev. Father Patrick, Rector
Pauli R. L., Confectioner, etc.
Pearce John, Confectioner
Penberthy and Donnelly, Coachbuilders
Peters Maud B., Oyster Saloon
Pigott C. V., Engraver
Pope R. H., Chemist
Power M., Fruiterer
Protestant Hall (The)—W. Stewart
Pryke Mark A., Imperial Hotel
Public Baths (The)
Public Service Association
Pursehouse Bros., Boots and Shoes
Ranken W. H. C., Superintendent
Rawlins Miss, Costumiere
Reynolds Mrs., Stationmistress
Riedy Rev. Father P. (R.C.)
Richardson Mrs. J. J., Boardinghouse
Richardson W. T., Butcher
Riley W. R. and Co., Ltd., "Herald"
Rix Rev. A. G. (C. of E.)
Roberts J. J., Auctioneer
Roberts James H., General Store
Roberts V., Horseshoer
Robinson Mrs. E., Store
R. C. Orphanage—S. M. Benignus, Rev. Mother
Rogers C. and Co., Importers
Roots E., Carrier
Roseworn W., Cycle Agent
Rozelle Studio, A. Powell
Russell R. S., Draper and Tailor
St. Patrick's College, Christian Brothers—E. F. Keany, Principal
Sach Albert J., Principal Technical College
Sands and Co., Stock and Station Agents
Sands J. W. A., Accountant Savings Bank of N.S.W.
Sands W. J.P.
Savings Bank of N.S.W.—
J. W. A. Sands, Accountant
Seale R. D., Gunsmith
Schlessmann Bros., Tobacconists
Scott G. J., Manager Australian Bank of Commerce, Ltd.
Shaw C. M., Manager Bank of Australasia
Sheekey E. P. and Co., Boots & Shoes
Sheekey C., Cordial Manufacturer
Sherring F., Boots and Shoes
Shiels Mrs., Costumiere, etc.
Shurmer and Day, Sanitary Contractors
Simpson and Co., Ironmongers

Sims L., Fruiterer
Singer Sewing Machine Co.,
Arthur R. Wheatley, Manager
Shayler J. H., Cab Proprietor
Sleeman A., Physician
Small Robertson, Builder
Smidt Mrs., Registry, Office
Smith G., Baker
Smith Mrs. Rose, Grocer
Snow E. L., Tailor
SOUTH BRITISH INSURANCE COMPANY, LTD. (Fire and Accident)—C. J. McShane, Agent
Southern Building Society—Miss Ritchie, Sec.
Southern Rifle Association—
Captain C. J. McShane
Southwell H. E., East Grove Public School
Speer H. C., Van Proprietor
Spencer Ven., Archdeacon George (C. of E.)
Spragg G. B., Teacher Plumbing, Technical College
Stacey G., Grocer
Steadman G. T., Accountant
Steele W. and Co., Cordial Manufacturers
Stephens Benjamin J., Small Goods
Stevenson C., Butcher
Stevens E., Fruiterer
Stewart Miss A. R., Dressmaker
Stewart J., Pawnbroker
Stewart K., Confectioner
Stewart Minnie, Teacher of Shorthand
Stewart W., Bootmaker
Stewart W., Painter
Stock Mrs. H., Coffee Palace
Stubbings Bros., Brickworks
Suttle E., Baker
Taylor G. T., Blacksmith
Taylor W., Milk Vendor
Temperance Hall (The)—S. Harris
Thomas E. F., Solicitor
Thomson J., Deputy Governor of Gaol
Thorogood T. B., Dairyman
Thynne M., Cab Proprietor
Tickner J., Carrier
Tilley J. and Son, Florist
Tollhurst Rev. A. H. (Pres.)
Town Hall (The)
Triglone T., Tinsmith
Triglone T., jun., Plumber
Troup J., Boots and Shoes
Tromp S., Cycle Agent
Tubby Mrs., Dressmaker
Tuckett Ambrose, Federal City Hotel
Tully F., Cab Proprietor
Turner James, Monumental Mason
Turner and Son, Cycle Agents
Turner M., Cab Proprietor
Tuttlebee R. H., Butcher
Tweddie R. W., Saddler
Usher W., Bootmaker
Usher F. H., Music Teacher
Vernon E., Dentist
Vernon Henry T., Plumber
Walker J. T., Saddler
Walsh J. C., Solicitor
Warburton William, Fruiterer
Ward and O'Neil, Boots and Shoes
Ward Rev. J. W. (C. of E.)
Watson A. F., Newsagent, etc.
Watson J. J., Produce Store
Watt George, Kenmore Hotel
Wattah Charles, Mercer
Weaver T. W., Manager Goulburn Engineering and Foundry Works
Weir James, Physician
West G. W., Forester

Wheatley W. H., Auctioneer and Stock and Station Agent
Whitlow F. T., Dentist
Wicks W. S., Hare and Rabbit Dealer
Wilkie Alexander, Builder
Williams R. Osmond, Physician
WILLIAMS THOS.
Line Burner, Wholesale Cement and Produce Merchant.
Williamson F., Star Hotel
Will-Stade Miss M. A., Professor
Advanced Art, Technical College
Wilson Charles, Fruiterer
Wilson W., Kenmore Postmaster
Wingrave Mrs., Confectioner
Wise Mrs., Costumiere
Women's Political Association—
Mrs. A. Stuart, Sec.
Wood and Co., Stock and Station Agents
Woodhart E., Waterworks Engineer
Woodlands Mrs. C., Store
Wright Bros., Coachbuilders
Wright, Heaton & Co., Ltd., Produce Store
GRABHEN GULLEN.
162 m. S. Rail to Crookwell, thence coach 8 m. Nearest bank, Crookwell.
Claney P., Contractor
Downey Edward, Store
Ryan P., Grabben Gullen Hotel
GRAFTON.
350 m. N. By steamer direct and overland by train, via Brisbane, Tweed, and Lismore. Banks, A.B. of C., Bank of A., City Bank (South Grafton), Commercial Banking Co. of Sydney, Ltd., N.S.W., E.S. and A., Savings Bank of N.S.W., and Govt. Savings Bank. Courts Quarter and Petty Sessions.
Aborigines Protection Board—
A. Lipmann, J.P., Secretary
Ager H. T., Dairyman
Ainsworth C. J. (South), Dentist
Andrews W. C. (South), Secretary School of Arts and Inspector of Nuisances
Australian Bank of Commerce Ltd.—
Wm. H. Johnstone, Manager
ARNOLD W., Land Law Expert, Victoria Street (see Advt.)
Artemieff Madame Vera, Teacher of Singing
Aston T. A. (South), Royal Hotel
Atwater A. E., Dentist
Atwater Charles E., Dentist
Australian Meat Co. (South)—
J. Tindall, Mgr.
A.M.P. Society—G. E. Hill, Dist. Sec.
Bailey W., Painter
Bank of Australasia (South)—
W. Bush, Manager
Bank of N.S.W., A. Thompson, J.P., Manager
Bannon James J., Signwriter
Barker G. (South), Tinsmith
Bawden R. D., Solicitor
Bawden Thomas T., J.P., Auctioneer

W. ARNOLD, Land Law Expert, ... Victoria Street, GRAFTON.

LATEST INFORMATION with respect to available Crown Lands supplied on application.

Casino and Grafton Districts Land Board Meetings attended.

Grafton Agent for Liverpool, London and Globe Insurance Co. in all Branches of Insurance.

Beaton D. (South), Butcher
Bell G. A., Dentist
Bennett and Barkell, Cycles
Berry E., Fruiterer
Blanch George A. E. (South), Butter Factory
Blaxland E. T., Manager Commercial Banking Co. of Sydney, Ltd.
Blood W. F., Store
Blow M., Draper, etc.
Bonfield Miss, Draper and Milliner
Bourke Mrs. A. S., Confectionery and Registry Office
Braecgirdle F. W., City Bank of Sydney (South)
Bratfield J. (South), Parcels Delivery
Bray W. P. (South), Tobacconist
Brindle G. (South), Tinsmith
British Piano Co.—E. Maxted, Mgr.
Brodie and McLaughlan, Dentists
Brown Rev. Ashley (C. of E.)
Brown Rev. David (Pres.)
Cameron C. A., Cycle Agent
Cameron D. (South), Store
Campbell Mrs. E., Store
Carlton and Carlton, Auctioneers, Stock and Station Agents, South Grafton and Lismore
Carlton D., J.P. (South)
Carson John, Boots and Shoes
Catt Miss, Dressmaker
Chamber of Commerce—
W. J. Puddicombe, Sec.
Christiansen C., Photographer
City Steam Laundry—B. Schaeffer, Manager
City Bank of Sydney, Ltd.—F. W. Braecgirdle, Mgr. (South Grafton)
Civilian Rifle Club—C. Klaus, Secretary
Clarence Cu Co. Mining Co.—
W. J. Puddicombe, Sec.
Clarence House Private Hospital (South)—Nurse Williams, Matron
"Clarence and Richmond Examiner"—
G. H. Varley, Proprietor
Clarence P. and A. Association
Clarence River Dairymen's Association—
T. T. Bawden, Sec.
Clarence River Jockey Club—
R. Ilynes, Sec.
Clark A. J., Imperial Hotel
Cleave M. H., C.P.S., etc.
Clouting Victor, J.P., Manager
E. S. and A. Bank, Ltd.
Collins Denis, Junction Hotel
Collins G. T., Proprietor Grafton Armidale Mail Coaches
Commercial Banking Co. of Sydney, Ltd.—E. T. Blaxland, Manager
Compton Cecil, Teacher of Piano

Coady W. (South), Family Hotel
Connor D. (South), Builder
Coppmanhurst Shire Council—W. C. Thorold, Pres.; T. T. Bawden, Clerk; W. Shewell, Engineer.
Coventry Mrs., Costumiere
Cunningham and Son, Bankers
Dean F., J.P., Store
Daniel Bros., Mail Coach Proprietors
Diethelm O. A. A., Physician
Discharged Prisoners' Aid Society—
T. Page, J.P., Secretary
Doherer F. T., Auctioneer and Land Agent
Dorrigo Shire Council—Thomas O'Neill, Pres.; W. J. Hawthorne, Clerk; H. M. Baldock, Engineer
Dousting J., Bootmaker
Dowling S. W., Solicitor
Druitt Right Rev. Dr. (C. of E.) Bishop
Duggan Bridget, Lion Hotel
Durrington A. E. (South), Post Office Hotel (see advt.)
Durrington L., Victoria Hotel
Edwards E. B., Chairman Land Board
Eldershaw P. S., Postmaster
Engert and Logan, Plumbers
Engert Andrew, Furniture Dealer
Engert T., Fruiterer
E.S. and A. Bank, Ltd.—
V. Clouting, J.P., Mgr.
Evans George R., Store
Fairweather A., Contractor
Fire Station—R. Brindle, Captain
Fischer Bros., Carriers
Fitzgibbon G., Boat & Shoe Warehouse
Fitzgerald Mrs. C., Post Office Hotel
Flintoff Thomas, Builder
Font Law and Co., Solicitors
Francis Edwin S., J.P., Boots & Shoes
Francis E., J.P.
Fraser and Co., Sawmillers
Friar Owen, Grafton Hotel
Fuchs Otto, Jeweller
Fulton W. C., Store
Gerard and Co., General Store
Gibson Rev. C. E. (Meth.)
Goodwin J. F., Bellman and Dealer
Government Ferry (South)
Government Savings Bank of N.S.W.—
L. Cox, Manager
"Grafton Argus" (The)—
Puddicombe Bros., Props.
Grafton Benevolent Society
Grafton Bowling Club—T. Allen, Secretary
Grafton Municipal Council—
J. G. Phillips, J.P., Town Clerk
Grafton Chamber of Commerce—
W. J. Puddicombe, Sec.

Grafton Co-operative Co., Ltd.—
P. Elsebach, Manager
Grafton Choral Society—
G. Stohr, Conductor
Grafton Copper Mining Co.—
W. McNeill, Secretary
Grafton Lighting Co.—J. Carier, Mgr.
Grafton Dairy Co.—J. W. Blick, Mgr.
Grafton District Association—
W. A. Zuill, Secretary
Grafton Experimental Farm—
H. A. Hayward, Manager
Grafton Hospital—H. Crisford, Sec.
Grafton Musical Union—C. Compton, Conductor
Grafton Orchestral Society—
G. H. Stone, Conductor
Grafton Pastures Protection Board—
T. T. Bawden, Sec.; C. W. Sabine, Inspector
Grafton Rowing Club—A. Norris, Sec.
Grafton Soap Factory—
Mrs. R. A. Layton, Prop.
Grafton South Jockey Club—
Len. Lawson, Secretary
Griffiths T. H., Tailor
Hall Bros., Fruiterers
Hall Miss, Dressmaker
Hamilton J., Mail Coach Proprietor
Hann H., Builder
Harding H., J.P., Watchmaker
Harding Mildred A., Teacher of Music
Harris M. S., Clarence and Richmond Hotel
Harris A. T., Chemist
Hawthorne W. J., J.P. (South Grafton), Auctioneer and Town Clerk of South Grafton Shire. Clerk Orara and Dorrigo Shire Councils.
Haynes and Co., Saddlers
Henderson Mrs. D., Store
Hennings E. (South), Tobacconist and Watchmaker
Henry T. J., J.P., Physician
Henson W. H., Cordial Manufacturers
Higlett Pastor W. (Bapt.)
Hockey Bros., Bootmakers
Hockey Mrs. A., Milliner
Hospital (Private)—Clarence House (South)—Nurse Williams, Matron
Howard E., Crown Hotel
Hynes Mrs. A., Royal Hotel
Imeson C., Butcher
Ingis T., Fancy Goods, Hairdresser
Irwin and Spindelove, Builders
Ishester Alick, Tobacconist
Jacobs Louis, J.P., Tobacconist
Jamieson and Musgrave, Tailors
Johnstone Wm. H., Manager Australian Bank of Commerce, Ltd.

Post Office Hotel,

A. E. DURRINGTON, Proprietor,

SOUTH GRAFTON.

This well-known Family Hotel has just been rebuilt and thoroughly renovated throughout, and is now in the capable hands of Mr. Durrington, who promises old friends and new patrons a hearty welcome and the best of good fare.

Splendid Stable Accommodation.

Plunge and Shower Baths.

Good Table.

CIVILITY AND ATTENTION

GRAFTON CONTINUED—

Jones S. W. Architect
Kelly J. G. (South) Butcher
Klimpton A. T. Dealer
Klimpton E. W. Hawker
Klimpton Frank, Musical Instruments
Kritsch Bros. Wheelwrights
Lambert Mrs. Baker
Lane J. P. (South) Public School
Lane V. A. (South) Chemist
Larney Mrs. M. General Store
Law R. C. Solicitor
Lawton Rev. Father Daniel T. (R.C.)
Layton Mrs. K. A. Soapmaker
Lee W. H. Surveyor Land Board
Licensed Victuallers' Jockey Club—
R. Hynes, Secretary

Lipman A., Commissioner and
Insurance Agent

Lobban and Lobban Solicitors
Lobban D. J. Solicitor
Lord T. Painter
Lowe Frederick, J.P. (South), Saddler
Laxton Thomas H. Surveyor
Luciano D. Hairdresser
Lynch Michael General Store
McArthur A. Physician
McCallum Miss Milliner
McClunmont and Green, Music Shop
McDermid D. (South) Blacksmith
McDonald and Hynes, Auctioneers, etc.
McDonald Bros. Livery Stables
McDonald A. & N. Store
McDonald Mrs. A. Costumiere
McGurn and Pollack Solicitors
McKay J. Teacher Public School
McKee Miss Alice Music Teacher
McKenzie K. General Store
McKinnon J. and Son Blacksmiths
McKittick J. T., Ltd. (South), Store
McKnight Mrs. Nurse
McLarley J. H. Engineer, etc.
McMahon W. Commercial Hotel
McMenemy Miss Helena A. (South),
Store

McMenemy Mrs. British Hotel
McNeil Mrs. Draper and Milliner
Macrow A. and Sons Proprietors,
Ltd., Jewellers, etc.
Mallam J. (South) Postmaster
Malone H. P.M., Warden and Coroner
Marcolino S. Crown Lands Agent
Matheson T. Monumental Mason
Matthews John F. R., Cash Proprietor
Maurice and Johnson Auctioneers
Maxted H. C. T., J.P. Saddler
Maxted E. E. Piano Tuner
Maxwell A. Horse Trainer
Mechanics' Institute—T. Richards,
Secretary

Morrison J. W. Hairdresser
Morrisey T. (South), Coachbuilder
Munnis C. G. Wood Carter
Murphy D. (South), Great Northern
Hotel
Needham G. Store
North Coast S.N. Co.—S. Sep, J.P.,
Local Manager
Notaras L. Oyster Saloon
Noud J. (and South) Farmer
Oakes H. (South) Oakes' Hotel
O'Kreffe J. E., Auctioneer,
Tobaccoist, etc.
O'Malley Thomas Farmer
Orara Shire Council (South Grafton)
—W. J. Hawthorne, Shire Clerk;
E. F. Crouch, Shire Engineer.

Orehin & Son (South) Butchers
Page Bros. Produce Store
Page C., J.P., Blacksmith,
Wheelwright, and Ironmonger
Page C., J.P., Horse Trainer
Page E. C. (South) Physician
Page T., J.P., Accountant Savings
Bank
Paine H. C. Fruiterer
Phillips A. H. Physician
Phillips J. G., Town Clerk and
Rate Collector
Phipps F. W. Cycle Agent
Pisani Bros. Orchestra
Pollack A. J. (South) Solicitor

**POST OFFICE HOTEL—A. E.
Durrington, Proprietor, South
Grafton (see Advt.).**
Poulter Mrs. (South) Fruiterer
Powell E. G. Furniture Dealer
Power and Son Butchers
Prisoners' Aid Association—
Thos. Page, J.P., Sec.
Puddicombe Bros., Proprietors
"Grafton Argus" Newspaper
Puddicombe and McNeil, Accountants
Puddicombe Mrs. F. G., Bookseller, etc.
Puddicombe J. A. (Puddicombe Bros.)
Puddicombe R. S. (Puddicombe Bros.)
Pulganbar Prospecting Co.—
A. E. Collins, Sec.

Quinn J. M. Charter
Quinn T. Albion Hotel
Rediger S. & Co., Coach Proprietors
Reid Joseph, J.P. (South) Sawmills
Reimer Henry (South) Baker
Richards T. Auctioneer
Roche Mrs. M. Roche's Hotel
St. Mary's Convent School
Sanders H. H. Cabinetmaker
Saul J. Hairdresser

Savings Bank of N.S.W.—
T. Page, J.P., Accountant
Schaeffer B., Manager City
Steam Laundry
Schaeffer F. W. C., J.P. Architect
Schaeffer H. Plumber
Schwinghammer C., J.P. (South),
Saddler

Scott E. J. (South) Tailor
See S., J.P. and Mayor
Seymour Canon C. F. (C. of E.)
Shier S. Railway Hotel
Shica J. J., Auctioneer, Stock and
Station Agent
Shore E. G. (South) General Store
Shore Thomas Sewing Machines
Sibley G. Tinsmith
Skead E. C. Baker
Smith Sidney (South) Baker
Smith Bros. Tailors
Smith Mrs. T. B., Willow Tree Hotel

**SOUTH BRITISH INSURANCE
CO., LTD.—T. T. Bawden (Fire
and Marine) Agent; R. Hynes
(Accident) Agent.**

South Grafton Jockey Club—
L. Lawson, Sec.
South Grafton Progress Association—
P. W. Braggard, Sec.
South Grafton Rowing Club
South Grafton School of Arts—
W. C. Andrews, Secretary
Southampton Butter Factory—
G. A. E. Blanch, Prop.

Spencer Joseph (Gerard and Co.)
Spruce H. "The Sample Shop"
Sproule D. M. Stationmaster
Stears Victor T. Watchmaker
Stevens Mrs. C., jun. Dressmaker
Stevenson W. Photographer
Strauss Bros. Builders
Strauss W. J. Tailor
Sutton G. A. Dealer
Swindells Marion I. Music Teacher
Sver G. O. Bookseller
Theatre Royal—Mrs. Hynes, Prop.
Thomas W. M. District Surveyor
Thompson Alfred, J.P., Manager
Bank of N.S.W.

Trent and Ebeling Store
Tyler A. E., Chief Clerk Lands Dept.
Varley G. H., Proprietor "Examiner"
Newspaper
Vickery W. J. H. Chemist
Virgona F. Fruiterer
Volckers H. A. Seedsman
Walker E. A. Engineer

Walker W. G. (South), "Clarion
Newspaper"
Walker Mrs. James (South)
Walsham A. F. Carrier
Walsham G. Tailor
Warrington A. E., Manager
Aborigines' Home

Waugh and Josephson, Dairy Imple-
ments—J. McDonald, representative
Weatherstone A. (South) Carrier
Welch Mrs. M. E. Music Teacher
Welley W. J. Market Hotel
Willan T. Freemasons' Hotel
Williamson W. Bootmaker
Woods J. Stationer
Wormald Harry, Store and Grocer
Wunderlich G. Builder
Zietsch Bros., Aerated Water
Manufacturers

Farrell W. C. Butcher
Hand Henry Blacksmith
McPhillips Bros. Store
McPhillips Mrs. Green Hill Hotel
Moses Herbert J. General Store
Nance William Boots and Shoes
Smythe John Baker

GREENVALE.

382 m. S. Via Lockhart.

GREEN VALLEY.

(SEE BENDENBERG.)

GREEN'S GUNYAH.

(SEE LOCKHART.)

GRAHAMSTOWN.

304 m. S. Rail to Gundagai, thence
coach. Nearest bank, Adelong.

Ford John Fruiterer
Gorman Rose Shamrock Hotel
Hamilton Frederick Baker
Horlowe J. Saddler
Merryful A. E. and Co., General Store
Murphy Henry Cosmopolitan Hotel
O'Brien William T. Butcher
Quinnell H. Blacksmith
Smiles S. Hairdresser
Young Richard, jun. Grocer

GRAMAN.

503 m. N. Rail to Glen Innes,
thence via Inverell. Nearest bank,
Inverell.

Cross John Hotel and General Store
Parker James Blacksmith

GRAVESEND.

448 m. N. Rail direct.

Broadbent W. J. Auctioneer
Collins John Fruiterer
Cook Hector & Son Sawmills
Cutler Charles R. Painter
Daley J. T. Butcher
Fraser John T. Fruiterer
Lee Charles Blacksmith
Moffett George Store
Moffett James Carrier
Musk Peter Store
Myers Richard F. Cabinetmaker
Robinson Clive Blacksmith
Stellar L. D. Baker
Tomkins E. Sawmills
Townsend Thomas Hotel
Walker & Co., Stock and Station Agents

GREENHILL

Via Mudgee.

Fitzgerald Gerald, Hotel and Store
Shaw and Macaulay Saddlers

GREENHILLS.

209 m. N. Steamer to Kempsey,
thence conveyance. Nearest bank,
Kempsey.
Boulton Bros. Blacksmith
Bowen A. Butcher
Cheers Douglas Saddler

GRENFELL.

272 m. W. Rail direct. Banks,
A.B.C., Australasia, Commercial
of Sydney, Union, N.S.W. Courts
Quarter and Petty Sessions.

Ah Way Fruiterer
Archer Claude A., Stock and
Station Agent

Armstrong J. Coachbuilder
Aroney E. Oyster Saloon
Australian Bank of Commerce, Ltd.—
J. H. Richardson, Manager

Bank of Australasia—H. D. Hall, Mgr.
Bank of N.S.W.—G. L. Snape, Mgr.
Barrett Henry Blacksmith
Bathgate Rev. John (Meth.)

Baxter E., Watchmaker and Jeweller
Beake Frederick T. Saddler
Bell J. W. Hairdresser
Bell Richard M. Baker

Bellamy A. Postmaster
Bembrick Samson Tailor
Bembrick Thomas, J.P., Auctioneer,
Stock and Station Agent

Bensley A. E. Fruiterer
Black and Sons Flour Mills
Bonnor and McDonald Painters

Boys J. W. Dentist
Bradley and Fraser Grocers
Bradley A. A. Builder

Brien Mrs. W. Fruiterer
Brickley Mrs. Nurse
Bromley G. Engineer
Civilian Rifle Club—W. J. Rabbits,
Secretary

Clark R., Agent "Sunshine" Harvester
Clear Christopher Insurance Broker
Clear Mrs. Eliza, Clear's Albion Hotel
Commercial Banking Co. of Sydney—
H. M. Potts, Manager

Commercial Hall (The)
Convent of Mercy Boarding School—
S.M. Evangelist, Rev. Mother

Cook and Arthur, Produce Merchants
Cousins and Rabbits Bootmakers
Cousins G., J.P., Shire and Town
Clerk, and Secretary Grenfell P.A.
and H. Association and Hospital

Crommelin Bertie and Co., Solicitors
Crommelin P. Solicitor
Darrington J. T. Contractor
Dickenson James B. Boots and Shoes
Doubleday Edward, Miners' Arms Hotel
Bumaldry

Drury F. A. Cycle Agent
Duncan Bros. Sawmills
Durning J. M., Builder, Contractor,
and Brickmaker

Dwyer J. J., Proprietor Royal Hotel
Ercole Q. Physician
Faull George Fruiterer and Grocer
Fibby W. E. Blacksmith

Fisher and Fraser, Brewers and
Cordial Manufacturers
Fisher T., J.P.
Fitch Miss Dressmaker
Flanagan, Stein & Co., Stock and
Station Agents

Fortune J. Public School
Fraser H. Plumber
Fraser Mrs. Boardinghouse
Fraser R. Royal Hotel
Fraser and Bradley Tailors

Gattenhoff A. Dentist
Gibbs and Pereira, Auctioneers,
Stock and Station Agents

Gibbs J. E. Machinery Agent
Golding R. V. Hairdresser
Goodman J. Cycle Agent
Green Miss A. Fruiterer

Grenfell District Hospital—G. Cousins,
J.P., Secretary

GREENWELL POINT.

101 m. S. Rail to Nowra, thence
coach. Nearest bank, Nowra,
10 m.

Caffrey P. Oyster Dealer
Cohen F. General Store
Haizer George Oyster Dealer
Lonsborough John Oyster Dealer
Lonsborough Robert, Oyster Dealer
Pall J. Store
Parkes J. Crookhaven Hotel
Wheeler G. Oyster Dealer
Witheridge P. Boatbuilder

GREIG'S FLAT.

200 m. S. By steamer via Eden,
thence coach 8 m. Nearest Bank,
Pambula.

Armstrong George Carrier
Brissington Bros. Carriers
Burton W. T. Oyster Dealer
Connor Bros. Butchers
Hardaker Bros. Boatbuilders
Spears Charles Carrier

GRENELL CONTINUED—
Grenfell Golf Club
Grenfell Jockey Club—James Frazer,
Secretary

"GRENELL OBSERVER"

(The)—W. D. Pfeiffer, Proprietor.
Published every Tuesday morning. All terms reasonable.

Grenfell P. and A. Association—
G. Cousins, J.P., Secretary
Grenfell Rifle Club
Grime C. J. Photographer
Guthrie William Builder
Gymkhana Club—W. A. Robinson and
H. D. Hall, Secs.
Hall H. Butcher
Hall H. D. Mgr. Bank of Australasia
Halls P., J.P.
Hammond Bros., Builders, Plumbers,
and Eucalyptus Factory
Hammond and Quirk Tailors
Hill and Halls, Importers and
General Merchants
Hinde S. E. Stationmaster
Howarth W. B. "Grenfell Record"
Howey J. Criterion Hotel
Hyland C. J. Draper
International Harvester Co.—
J. E. Gibbs, Agent
Jamieson Miss E. Dressmaker
Jeffreys H. J., J.P., C.P.S., and
Registrar Births and Deaths
Jones Mrs. G. Dressmaker
Josephson J. Jeweller, etc.
Josephson Miss P. Teacher Piano
Joyce J. Photographer
Keating Rev. Father (R.O.)
Kelly V. Livery Stables
Lane Bros. Mercers, Stationers, etc.
Laurantus & Co., Refreshment Rooms
Lehman M. Mercer
List W. W. Architect
Loane S. Store
Lynch Rev. Father (R.O.)
Lyons P. J. Baker
McAlroy Rev. P. (R.O.)
McCabe W. Hairdresser, etc.
McCallum H. and A. Blacksmiths
McCarthy W. F. Commission Agent
McClymont N., Agent Massey.
Harris Co.
McLaren S. Dairy
McLeod Mrs. Eliza Confectioner
Marks J. Poundkeeper
Masonic Hall (The)
Massey-Harris Co.—N. McClymont,
Manager
Maynard F. W. Builder
Meek V. H. Mercer
Mendham J. Butcher
Metcalfe J., Librarian School of Arts
Miles R. S. Wheat Buyer
Miller F. Livery Stables
Moffitt John N., Solicitor and Coroner
Oddfellows' Hall (The)
Paice & Co. Drapers
Parents' and Citizens' Association—
W. D. Pfeiffer, Sec.
Pearson W. R. Blacksmith
Pfeiffer W. D., Proprietor "Grenfell
Observer"
Procter S. and Son Stationers
Procter R. L. Photographer
Purdie and Co. General Merchants
Quigley J. Wine Shop
Quirk Mrs. M. Fruiterer
Rahbets H. J. Boots and Shoes
Rahbets William J. Saddler
Rhuben R. Commission Agent
Richardson J. H., J.P., Manager
Aust. Bank of Commerce, Ltd.

Rigden J. W. Cycle Agent
Rygate Dr. R. E., J.P. Physician
School of Arts—W. D. Pfeiffer, Sec.
Schweitzer C. A. Butcher
Slatyer A. E. Draper
Snape G. L., Manager Bank of N.S.W.

SOUTH BRITISH INSURANCE COMPANY, LTD. (Fire and Accident)—G. Lindsay Waugh, Agent.

Still Joseph Empire Hotel
Stringer G. E. Saddler
Stringer W. S. Cycle Agent
Taylor A. L. Coach Proprietor
Taylor John Chemist and Dentist
Taylor John Coroner, etc.
Thompson and Crommelin, Auction-
ers, Stock and Station Agents, etc.
Thompson & Woodhouse, Undertakers
Thompson John, Hairdresser, Hide
and Skin Buyer
Thompson John, jun., Wool and
Commission Agent
Toohey F. Chemist
Treatt Frank B. P.M. and Warden
Turnrock F. Furniture Dealer
Union Bank of Australia—J. Anderson,
Manager
Waugh Mrs. E. Stationer
Weidin Shire Council—A. H. Grimes,
Pres.; George Cousins, Shire
Clerk; H. F. Wilkinson, Shire
Engineer
Williams T. S. Dentist
Wilson C. E. Tattersall's Hotel
Woodhouse N. S. Blacksmith
Young W. Boots and Shoes

GRESFORD.

144 m. N. Rail to W. Maitland,
thence coach. Nearest bank,
Paterson.
Bogan T. Auctioneer
Brennan M. J. Carrier
Bridger Charles Baker
Brooker & Rose Butchers
Brooker A. Auctioneer
Brook David Butcher
Chapman W. Victoria Hotel
Collie J. R. R. Store
Connors F. Tinsmith
Ebbeck A. Builder
Gresford Co-operative Butter Factory
J. Tracey, Manager
Grey Miss E. J. (East and West)
Stores
Hancock James Gresford Hotel
Jones and Owen (East), Blacksmiths
Jones E. Carrier
Jones H. Builder
McCloy Miss Alice Dressmaker
McKenzie J. Bootmaker
Smith Denis Saddler
Walker T. Blacksmith
Walker W. Blacksmith

GRETA.

131 m. N. Rail direct or steamer
to Newcastle, thence rail.
Boughton W. Bootmaker
Central Greta Colliery Co.
Davoren J. Billiard Saloon
Ebermann Colliery Co.
Great Northern Bread Co.
Hunter Robert Cycle Agent

Jones A. E. Grocer
Leaver A. E. W. General Store
Low W. H. Medical Practitioner
McCosker B. Butcher
McMahon Mrs. Confectioner
Maloney Mrs. C. General Store
Newcastle Coal Mining Co., Ltd.,
(Whitburn Colliery)
North Mrs., Sportsman's Arms Hotel
Northcote W. Hairdresser
Palmer N. Tattersall's Hotel
Pryor B. Store
Shepherd H. Fruiterer
Steggles George Grocer
Teasy James Confectioner
Walker A. E. O., J.P. Physician
Walton P. H. Timber Merchant

GROGAN.

274 m. S. Rail to Young, thence
coach.
Holohan John Grogan Hotel

GRONG GRONG.

340 m. S.W. Rail direct. Nearest
bank, Narrandera.
Carr J. A. Butcher
Choy C. Fruiterer
Gee John, Blacksmith & Wheelwright
Hankinson R. & Co. General Store
Henry B. S. Auctioneer
Kelly and Kennedy, Stock and
Station Agents
Kennedy J. Baker and Newsagent
McKenzie A. Commercial Hotel
McLennan J. D. Royal Hotel

GROSE VALE.

(Via RICHMOND.)
47 m. W. Rail to Richmond, thence
coach 7 m. Nearest bank, Rich-
mond.
Dunston Henry Butcher

GULDFORD.

17 m. S. Rail direct.
(SEE SUBURBAN DIRECTORY.)

GULAR.

Lewis Harry Store

GULARGAMBONE

352 m. W. Rail to Gular, thence
coach. Banks, N.S.W. and Com-
mercial. Court Petty Sessions,
Coonamble Quarter Sessions.
Bank of N.S.W.—J. H. Lees, Manager
Bass Cecil Baker
Blackman Thomas Fruiterer
Cavanagh V. Mail Contractor
Coleman K. Carrier
Commercial Bank
H. de B. Barry, Manager
Dalziel & Mooney Auctioneers
Dalzell A. A. Commercial Hotel
Darling A. F. General Store
Hawkins W. G. Club House Hotel
Herrmann M. & Co. Store
Law Charles Contractor
Law George Contractor
Lenton George Saddler



ROYAL HOTEL,

GUNDAGAI.

Arthur Hogan, Proprietor.

First Class Accommodation.

Billiard Room.

Sample Rooms.

Lewis H. J. Store
Logan Postmaster
Lyons Charles Contractor
McEwan W. Auctioneer
McGeorge T. C. Fruiterer
Matthews and Wise Builders
Matthews S. A. Sawmills
Noor Deen Store
Page James Tinsmith
Rosser J. Hairdresser
Simpton T. M. Blacksmith
Skinner George Butcher
Tupper George H. Carpenter
Whitton T. Fruiterer
Willis O. Hairdresser
Wing, Yang & Co. Store
Winters George Dealer
Winton David Wheelwright

GULF CREEK.

350 m. N.W. Via Cobhadah.
Cook Frederick General Store
Douglas Hugh Store
Murray Ernest Butcher

GULGONG.

209 m. Rail direct. Banks,
A.B.C. Ltd., N.S.W. Court Petty
Sessions, Mudgee Quarter Ses-
sions.
Allen E. Newspaper Proprietor
Aust. Bank of Commerce, Ltd.—
F. Lawson, Mgr.
Bamber J. A. Solicitor
Bank of N.S.W.—P. J. Wade, Manager
Bishop S. T., J.P. Stationer
Barton Percy Hairdresser
Bellette Mrs. G. Baker
Bennett M., J.P. Carpenter
Bishop S. T., J.P. Stationer
Bluchmore W. R., Sen. Constable.
Acting C.P.S.
Brigden Albert E., J.P., General Store
and Mayor
Brookes George Fruiterer
Buckman E. and S. Sawmills
Byfield Henry Saddler
Cameron A. Auctioneer
Campbell Billiard Saloon
Christian William Watchmaker
Convent and School
Cornish B. Tailor
Curran H. Cordialmaker
Dando G. Painter and Undertaker
Davis Miss Dressmaker
Day A. G. Saddler
Herwin Martin Boots and Shoes
Dillon Noel E. Hairdresser

Direct Export Produce Agency—
W. Merritt, Manager
Doust Rev. H. (Meth.)
Drew J. A. Blacksmith
Egan Frank Prince of Wales Hotel
Fraser A., Watchmaker, Piano
Agent, etc.
Fyfe A. C. and Son General Store
Gardner W. U. Dentist
Geer Archdeacon (C. of E.)
Geer Misses Music Teachers
Gerardier Mrs. Julia Fruiterer
Gibbs W. G. Town Clerk
Gudgeon H. J. Blacksmith
Gudgeon T. H. Junction Store
Gudgeon W. Newsagent
Gulgong A. and P. Association—
D. H. Spring, Sec.
G.U.O.O.F.—W. Kelly, Secretary
Harris Clement, J.P., Chemist and
Registrar B.M. and D.
Harris H. J. Physician
Harrover R. Boots and Shoes
Hearld R. W. Saddler
Hennessey and O'Neil, Coach Painters
Hilton C. E. Auctioneer
Hospital—A. P. Lambert, Sec.; Miss
Churches, Matron
Howlett W. Fruiterer
Hunt F. Tea Rooms, etc.
Jones R. and Co., Forwarding Agents,
etc.

Jones Mrs. Rees Nurse
Judge James Butcher
Kellett and Sons, Wool & Skin Buyers
Kelly J. Tailor
Lambert A. P., Master Public School
Lawson and Co., Commission Agents
Loncragan Jas., Ltd., General Store
and Flour Mills
Lynch J. A. Royal Hotel
McCredie J. M. Physician
McCulloch E., jun. General Agent
McCulloch E., Stationer and
Commission Agent
McDonald Donald Stationmaster
McGowan P. J. Wheelwright
McKenzie Dr. Physician
McMillan J. Baker
Marsh G. General Store
Mason G. Hairdresser
Murn A. General Dealer
M.U.O. Oddfellows—W. Fletcher, Sec.
Naughton L. C. General Store
Naughton J. B. Centennial Hotel
O'Brien J. Jun., Omnibus Proprietor
O'Brien James Belmont Hotel
Oddfellows' Hall
O'Donnell Rev. Father E. P. (R.C.)
Parker Rev. J. (R.O.)
Parker J. D. Store

Powell J. Powell's Hotel
Riley W. H. Cycle Agent
Rogini D. Hairdresser
Russell Charles A. Commercial Hotel
Ryan Miss A. Fruiterer
Ryan John Boots and Shoes
Sands Rev. H. C. (Pres.)
Sharpe Mrs. M. Boardinghouse
Smith C. O. Postmaster
Souter Albert Chemist
Spears James, Baker and Confectioner
and Agent International Harves-
ter Co.
Spring D. H. Commission Agent
Stacey Fitzroy Solicitor
Strike Richard Fruiterer
Thorne R. Post Office Hotel
Turner A. Livery Stables, etc.
Turner George, Wheelwright and
Undertaker
Tuxford John Produce Dealer
Tuxford Mark Produce Store
Wade T. Butcher
Watte George Tinsmith
Woods Miss Photographer
Wyndra Shire Council—E. J. Lowe,
Pres.; C. E. Hilton, Shire Clerk;
J. D. Gormley, Shire Engineer

GUMBALIE.

(WANAARING ROAD.)

500 m. N.W. Rail to Bourke, thence
coach. Nearest bank, Bourke.
Wilkie B. Hotel and General Store

GUNBAR.

458 m. S. Rail to Carathool, thence
coach. Nearest bank, Hay.
Kopke F. Store
Murphy E. J. Hotel

GUNDAGAI.

201 m. S. By rail direct. Banks,
N.S.W. Commercial. Courts
Quarter and Petty Sessions.
Adjungbilly Shire Council—J. McIner-
ney, Pres.; F. W. D. Martin, J.P.,
Shire Clerk; J. Moroney, Shire
Engineer.
Allen Miss Matron Hospital
Argaet W. Butcher
Armstrong George I. Builder
Assembly Hall (The)—
J. W. McCutcheon
Bank of N.S.W.—S. H. Mofft, Mgr.

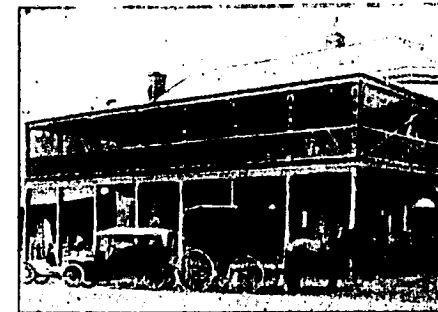

C.T.A. House

Telephone 37

McCutcheon's Family Hotel,

JOHN W. McCUTCHEON,

Proprietor.

GUNDAGAI.

The Leading and most Up-to-date Hotel in the Wynyard Electorate.

First-class Accommodation for Commercial Travellers, Tourists and the Public in general. Spacious Sample Rooms. Free 'Bus meets all Trains. Porter in attendance.

Accommodation for Motor Cars. Letters and Telegrams promptly attended to.

Excellent Cuisine. Only Best Brands of Wines and Spirits stocked. All Brands true to label.

YOUR INTERESTS MY INTEREST.

GUNDAGAI CONTINUED—

Barton W. (South) Junction Hotel
Beatty R. T. Butcher
Benevolent Society—Miss Rootes, Sec.
Bibo William Ironmonger
Bollard Mrs. Boardinghouse
Bossley C. C. Dentist
Bruce D. C. S., J.P., C.P.S., Registrar
B. M. and Deaths
Bruce M. (South) Blacksmith
Bursall H. S., Manager Commercial
Banking Co. of Sydney, Ltd.
Butcher C. E. (South), Baker & Store
Byrnes P. Stationmaster
Carr W. H. Saddler
Champion Rev. H. F. A. (O. of E.)
Club Hall (The)
Commercial Banking Co. of Sydney—
H. S. Bursall, Manager
Convent School
Cullen C. E. & Co. Tailors
Cutcliffe W. H. Chemist
Deighton John (South), Bridge Hotel
Dodd J. M., J.P.
Donovan Rev. Father P. J. (R.C.)
Elliott W. R., Fruiterer and
Hairdresser

Foster Charles Brickmaker
Fraser C. J., J.P., Solicitor & Coroner
Gabriel Dr. C. Louis Physician
Gardiner W. Builder
Gardiner Thos., Great Southern Hotel
Garland H. A. Painter
Goodsall Chas., Cordial Manufacturer
Green T. W. and Co., Wool and
Skin Buyers
Green W. Blacksmith
Grill George F. General Store
Gundagai Co-operative Butter
Factory—J. Russell, Mgr.
Gundagai District Hospital—J. F.
McLaughlin, Sec.

"GUNDAGAI INDEPENDENT,"
Sullivan Bros., Proprietors (see
Advt.)

Gundagai Racing Club—
James Sullivan, Secretary
Gundagai P. and A. Society—
A. Elworthy, Secretary
Gundagai Rifle Club—J. Worlidge, Sec.

"GUNDAGAI TIMES"—Arthur
Elworthy, J.P., Proprietor (see
Advt.)

Hall W. H. Public School
Hardwick Mrs. E. Refreshments
Harrington C., Carpenter & Undertaker
Hawke N. Coachbuilder
Hawthorne James Star Hotel
Hill J. G. W. Physician
Hines S. Dairy

HOGAN ARTHUR, Proprietor
Royal Hotel. (see Advt.)

Hunt Annie Railway Hotel
Jeremias J. H., Carpenter and
Timber Merchant
Jeremias W. Builder, etc.
Jones R. E. Store
Kino Battery (The)—
Wallace Robinson, Manager
Kinred Miss, Librarian Literary
Institute

KYLE W. E. & CO., Stock,
Station and Financial Agents
and Auctioneers, etc.

Leary A. J. Solicitor
Leary E. Criterion Hotel
Lenahan Mrs. Carrier
Licensed Victuallers' Association—
A. J. Leary, Sec.
Licensed Victuallers' Race Club—
A. J. Leary, Sec.
Literary Institute—G. T. Hay, Sec.
Lynch Michael Boots and Shoes
McCabe C. Cordial Manufacturer

McCutcheon's Family Hotel
—John W. McCutcheon, Pro-
prietor (see Advt.)

McGuire J. (South Gundagai),
General Store
McKinney Bros. Butter Factory
McLaughlin J. F., Town Clerk, Sec-
retary Gundagai District Hospital,
and Sec. North Gundagai Common

WOOD AND COMPANY HAVE BRANCHES IN ALL SUBURBS. SYDNEY.

Our Circulation certified to. The Brightest
and Best Country Paper in the State.

NEWS OF ALL KINDS—

PASTORAL
AGRICULTURAL
MINING
PERSONAL
POLITICAL
SPORTING

By Special
Contributors.

Modern
Type-setting
Machinery Installed.

The Gundagai INDEPENDENT

If
you want
business you must
advertise in the Independent

The INDEPENDENT circulates in the
following centres—Gundagai, Tumut, Adelong,
Cootamundra, Tambarumba, Grahamstown, Batlow,
Tarcutta, Laurel Hill, Coolac, Murrumbidgee, Wagra,
Gobarralong, Juglong, Bongouga, Nangus, Bongongolong.

SULLIVAN BROS., Sole
Proprietors, Gundagai.

P. W. C. PALMER & CO. (Late E. G. COOKE & CO.)

Stock and
Property Lists
on application.

Auctioneers, Valuers, Stock, Station
and General Commission Agents,

GUNDAGAI.

(Members of Country Stock and Station Agents'
Association of N.S.W.)

STOCK AND STATION CODE NO. 1 USED.

AGENTS for Country Producers' Selling Co., Ltd., T. H. Hicks' Poison Carts and Fumigators,
Guardian Fire Insurance Society, and Coopers' Sheep Dip.

"The Gundagai Times"

(Established 1858)

Subscription
20/- per annum
In Advance.

"THE GUNDAGAI TIMES" is a large-size Newspaper, printed twice a week
—on Tuesday and Friday mornings—in the town of Gundagai, and is not only
the first newspaper that was published in the district, but is one of the oldest
established newspapers in the country districts.

ADVERTISEMENTS from
1/- upwards.

Recognised as one of THE BEST ADVERTISING MEDIUMS in
the Southern and South-Western Districts.

Agents: GORDON & GOTCH, London, Sydney and Melbourne.

ARTHUR ELWORTHY, Proprietor,

Machine Printing Works, Sheridan Street, GUNDAGAI, N.S.W.

S. A. SMITH & CO.,

AUCTIONEERS,

Stock, Station and General Commission Agents,

30 Years connected with the District.
Correspondence invited.

GUNDAGAI.

STOCK and PROPERTY LISTS on application.

Agents for A.M.P. SOCIETY and OCEAN ACCIDENT GUARANTEE CORPORATION LTD.

Paperhanger, Grainer & Gilder

(Ex-Official of National Painters' and Decorators' Society of England)

Designs and
Estimates
on
application.

ALEX. M. BURT

GUNNEDAH,

Painter, Decorator & Sign Writer

DECORATING
A
SPECIALITY.

GUNDAGAI CONTINUED—
Massey-Harris Farm Machinery Agency
Maynard Henry, Carpenter and Joiner
Moffitt S. H., Manager Bank of N.S.W.
Morton G. F. Butcher
Mudcar C. H. Saddler
Murray Mrs. W. B. Nurse
Notara Stratec Fruiterer
O'Dowd Rev. M. (R.C.)
O'Sullivan E. C., Fruiterer, Fancy Goods, etc.

PALMER P. W. C. & CO. (late E. G. Cooke & Co.), Auctioneers, Stock, Station and General Commission Agents (see Advt.)

Passlow G. Hairdresser
Pastoralists' Union—H. Crowe, Sec.

Pastures Protection Board—
A. J. Browning, Secretary
Petrich Bros. Grocers and Tailors
Petterson C. Baker
Political Labour League—

P. Sullivan, Sec.
Price D. Jeweller
Ratloff E. Blacksmith
Reynolds J. and Co. Model Store
Robins E. Draper
Roger Rev. W. (Meth.)
Rootes S. J. Sub-inspector of Police

ROYAL HOTEL—Arthur Hogan,
Proprietor (see Advt.)

Ruscoul F. Monumental Mason
Ryan Morgan Draper
Ryan P. Poundkeeper
Sheather Alfred Bee Farmer
Smith S. A. & Co., Auctioneers, Stock and Station Agents
Solomon S. Store
South Gundagai Progress Committee—
E. Poller, Sec.
Spiller and Thompson Dentists
Stacey F. Tobacconist
Storekeepers' Association—W. Bibo, Secretary

SULLIVAN BROS., Proprietors
"Gundagai Independent" (see Advt.)

Sullivan P., J.P.
Sun Yek and Co. General Store
Tennis Club—B. Tarlington, Secretary
Tracey Mrs. A. Club House Hotel
Triglone M. J. Plumber, etc.

THE "GUNDAGAI TIMES"—
Arthur Elworthy, J.P., Proprietor
(see Advt.)

Tweedie Mrs. (South) Postmistress
Ussher E. Howard Teacher Violin
Walker G. R. Boots and Shoes
Walsh J. Watchmaker
Weekes E. Ernest, Solicitor and Commissioner for Adjudicating
Wilkinson T. H. Baker
Wilson F. Blacksmith
Woo You Skin Buyer
Wright W. A. and Co., Auctioneers
Young F. Postmaster

GUNDAROO.

181 m. S. Rail to Gunning, thence coach.

Afleck John General Store
Crowe Jane Wine Shop
Fowler Samuel General Store
Hazlett James Royal Hotel
McEneaney William Butcher
Massey Gerald Commission Agent
Yates Charles Blacksmith, etc.

GUNDURIMBA.

363 m. N. Steamer direct.
Nearest bank, Lismore.
Kelly J. J. Farmers' Home Hotel
Schneider P. General Store

GUNDY.

200 m. N. Rail to Scone, thence coach. Nearest bank, Scone.
Bruce, Gordon and James Saddlers
Budden G. Carrier
Dallah Anthony Store
Felton William Fruiterer
Green Charles A. General Store
Molloy James Boots and Shoes
Moran Thomas Carrier
Moylan J. F., Northern Miners' Hotel
Shoosmith R. G. Baker
Warner J. Blacksmith

GUNGAL.

212 m. N. Rail to Muswellbrook, thence coach. Nearest bank, Muswellbrook.
Hole J. Federal Hotel

GUNNEDAH.

295 m. N. By rail direct. Banks, N.S.W., Commercial Banking Co. of Sydney Ltd., Union Bank of Australia, Ltd., Courts of Quarter and Petty Sessions.

Adams R. J. Livery Stables
Aitken R. R. Plumber
Andresen Karl Baker
Bacon & Co., Auctioneers, Stock and Station Agents
Baker A. Saddler
Baker Arthur J. Butcher
Bank of N.S.W.—E. P. Turner, Mgr.
Bashford F. Chemist and Dentist
Bennett E. H. Sawmills
Bennett W. H. Produce Merchant
Berry Bros., Auctioneers, Stock and Station Agents, etc.
Berry George W. (Berry Bros.)
Berry Mowbray S. (Berry Bros.)
Blaxall J. Carpenter
Bowen Steven Horseshoer
Brathwaite S. Fruiterer
British Piano Co.
Browne and Dale, Auctioneers, Stock and Station Agents
Browne E. G. (Brown & Dale)

BURT ALEX. M., Painter, Decorator, Signwriter, etc. (see Advt.)

Byrne W. E. Solicitor
Campbell John Tobacconist
Cantrill W. E., Auctioneer and Machinery Merchant
Carroll E. Fuel Merchant
Champion J. and Son, Boots and Shoes
Chapman A. Hairdresser
Chaplain W. Fruiterer
Civilian Rifle Club—P. C. Hamilton,
Clark Marcus and Co., Ltd.—
W. Bone, Manager
Cock J. Cordial Manufacturer
Coffin C. H. Men's Outfitter
Cohen S. G., Librarian School of Arts
Collison E. J. Painter
Comino and Panaretto Fruiterers

W. C. DUNN,

**Coachbuilder, Wheelwright,
General and Agricultural Smith,**

Waggons, Drays, Buggies & Sulkies made to order. Repairs done with neatness & despatch.

Barber Street, GUNNEDAH.

Commercial Banking Co. of Sydney, Ltd.—P. P. Scrivener, Manager
Convent of Mercy—Sister Gonzaga, Rev. Mother
Corner Rev. E. (C. of E.)
Cross H. Butcher
Crutickshank G. & Sons Builders
Cuell H. J. Brickmaker
Cushman J. L. Cordial Manufacturer
Dale C. S. (Browne and Dale)
Davidson G. T., Hairdresser and Stationer

Douglas and Neader-Misses, Dressmakers
Dumbrell S. Monumental Mason

DUNN W. C., Coachbuilder, Wheelwright, etc. (see Advt.)

Ellis Charles Tailor
Enks T. Hairdresser
Ennis Nurse Matron Hospital
Ewing & Hoggarth, Auctioneers, Stock and Station Agents
Farmers' and Settlers' Co-operative Society—A. L. Tarran, Manager
Fitzsimmons A. J. Cycle Agent
Fleming, Robey and Ross, Auctioneers, Stock and Station Agents
Fletcher H. W., J.P., C.P.S.
Foley F. Postmaster
Foote F. Barber
Fox M. Hairdresser
Fullarton Bros. Tailors
Garrard H. Dentist
Godhard A. General Store
Godhard F. J. Outfitter
Gogue J. Baker
Graham Rev. A. (Meth.)

Gunnedah Colliery Co., Ltd.—
M. O. Tweedie, Secretary
Gunnedah Co-operative Dairy Co.—
M. C. Tweedie, Secretary
Gunnedah Freezing Works (The)—G. Alex. McKinney, Manag. Dirce.
Gunnedah Hospital—G. E. Browne, Secretary
Gunnedah Jockey Club—Mowbray Berry, Secretary

GUNNEDAH MONUMENTAL WORKS—S. Dumbrell, Proprietor. All classes of Marble, Granite and Monumental Work done at reasonable price. Inscriptions cut in Cemeteries.

Gunnedah Motor Garage

and General Engineering Works. All classes of Motors, Cycles and Engine Repairs executed at moderate cost. Motor cars on hire. Petrol and Lubricants stocked.

Gunnedah Strarr-Bowkett—
W. H. McKenzie, Secretary
Hamey Bros. Photographers
Hamilton F. Brickmaker
Hamilton P. C., Manager North-Western Milling Co., Ltd.
Hargrave Matthew Chemist
Harrigan P. Bootmaker
Hawke and Treloar General Store
Hawkins Mrs. S. Dressmaker

Hayne Nurse Private Hospital
Hazeltine H. Dentist

The Gunnedah Advertiser Newspaper and

Machine Printing Works

ESTABLISHED 1881.

CONRADILLY ST., GUNNEDAH.

Subscription—Advance, 20/- per ann.
Booked, 24/-

T. B. ROBERTS, Proprietor.

Heath Mrs. B. Fruiterer
Hicks George Tailor
Hill W. Central Hotel
Hinds Mrs. Nellie Paragon Hotel
Howes G. Baker
Hunt A. Signwriter
Hunt S. Bootmaker

**Michelsen & Ingle,
BUILDERS, Undertakers and Contractors,
Barber Street, GUNNEDAH.**

All Classes of Funeral Arrangements and Undertaking at moderate cost. Satisfaction Guaranteed.
Mourning Coaches, Cabs, and other Vehicles supplied.

Club House Hotel Livery Stables Gunnedah

'Phone No. 75.

E. ROACH, Proprietor.

Best Stabling Accommodation in the State. New and Stylish Turnouts on Hire.
HORSES BROKEN TO SADDLE AND HARNESS—GUARANTEED.
HORSE CLIPPING A SPECIALITY.

Orders for Drags for Picnic Parties and Weddings given special attention.

GUNNEDAH CONTINUED—

Hutchinson Rev. (Pres.)
International Harvester Co.—
K. Byrne Manager
Jackson Nurse Private Hospital
Jarmain J. R. Hairdresser
Jarmain J. T., J.P. Saddler
Joseph Louis Tailor
Keene Rev. Father (R.C.)
Kilpatrick W. Hairdresser
Kong Hing General Store
Le Cussan Bert Hairdresser
Links and Wragge Solicitors
Linka J. I. Solicitor
Liverpool Plains Shire Council—W.
Kruse, Pres.; H. J. Schutack,
Shire Clerk; Thomas C. Gillies,
Shire Engineer

LONGMUIR JOHN, Proprietor
"Namoi Independent"
(see Advt.)

Loweck & King, Stock and Station
Agents
Macadam Bros. Drapers
McCormack A. C. Stationer
McDermott Rev. Father (R.C.)
McDonagh G. R., J.P., General Store
and Mayor
McKay A. Bootmaker
McKay Hugh V., Agricultural Imple-
ment Manufacturer—W. Brooker,
Representative
McKee E. W. Baker, etc.
McKenzie G. Carrier
McKeough D. Imperial Hotel
Markey L. G. Town Clerk

Martin James and Co., Machinery
Agents
Massey-Harris Co., Ltd.
Maxted P. Small Goods, etc.
Medway H. Butcher

C. E. MORGAN

Manchester Unity Hall Refreshment Rooms.

Choicest Fruits in Season.

Best English and
Colonial Confectionery.

Meals at all hours.

Iced Summer Drinks & Squashes.

Cleanliness a Speciality.

Melick Bros. General Storekeepers
Merton K. Baker

**MICHELSSEN AND INGLE, Build-
ers, Undertakers and Contractors**
(see Advt.)

Miller Rev. H. W. (C. of E.)
Miller Emanuel Blacksmith
Miller S. Blacksmith
Mrow Oscar Coachbuilder
Moffat Alf. Coachbuilder
Munahy W. Commission Agent
Moylan P. F. Royal Hotel
Moynahan W. H., Refreshment Rooms
Mullaney Mrs. M. Fruiterer
Neador A. J. Blacksmith
Neador W. Carrier
Neville Daniel Builder, etc.
North-Western Milling Co., Ltd. (The)
—Millers, etc.
Nowland F. Livery Stables
Nowland R. J. Livery Stables
Nowland W. D., Govt. Staff Surveyor
Oddfellow's Hall.

O'Neill P. A. Poundkeeper
Owens D., Undertaker & Cabinetmaker:
P.A. and H. Association—
M. C. Tweedie, Secretary
Palmer W. G. Saddler
Pang Mrs. R. Dressmaker
Parker Nurse Private Hospital
Pentecost H. Insurance Agent, etc.
Pike Bros. Electrical Engineers
Pole J. B., Jun., Mail Coach Prop.
Pope H. General Store
Pritchard G. Milk Vendor
Pritchard R. R. Butcher
Richardson G. C. Apiarist
Riolo G. Physician

A. Salon & Co. Gunnedah, Commission and General Agents.

Buyers of Skins, Wool, Hides, Tallow, Marsupial Skins,
and all Farm and Station Produce.

AGENCIES for saleable Station Lines considered and accepted, such as Motor and Machinery Oils,
and Farming Machinery.

WOOD AND COMPANY: THE FUNERAL DIRECTORS OF N.S.W.: SYDNEY. (Head Office, 810-12 George
Street South. 'Phone 726)

**ROACH E., Proprietor Club House
Hotel Livery Stables (see Advt.)**

Roberts R. Boardinghouse
Roberts R. W. Sanitary Inspector

**ROBERTS T. B., Proprietor "The
Gunnedah Advertiser" (See
Card Advt.)**

Robertson W. F., J.P., P.M., Warden
and Coroner
Ross Hector (Fleming, Robey & Ross)
Rowling N. C. Solicitor

**SALON A. & CO., Commission and
General Agents, etc. (see Advt.)**

Sam Daw and Co. General Store
Saunders E. Sergeant of Police
Saunders G. H. Sawmills
School of Arts—H. Pentecost, Sec.
Serivener P. P., Manager Commercial
Banking Co. of Sydney, Ltd.

SHEEDY E. P. M.

F.S.A.A. (Eng.), F.C.P.A., Public
Accountant.

Sheehy Roger, Engineer Water Supply
Shellshear Cyril Physician
Short W. H. and Co., Excelsior
Flour Mills

Simcoe H. J. Brickyards
Smiles and Co. Auctioneers
Smith J. G. Stationmaster
Smith W. H. Livery Stables
Smyth J. J., J.P. General Store

**SMYTH J. J., Junr., Watchmaker,
Jeweller, Optician, "M.I.O.O.A."
High Class and Newest Designs
of Jewellery, Plate, etc.**

The Namoi Independent,

GUNNEDAH.

(Established 1876.)

The Advertising Medium for
Gunnedah & District.

JOHN LONGMUIR,

Proprietor.

**SOUTH BRITISH INSURANCE
COMPANY, LTD. (Accident)—
H. Pentecost, Agent**

Speedwell Cycle Agency—
A. Fitzsimmons, Manager

Steve Harry Hairdresser, etc.
Stevenson J. J., The Club House Hotel
Storey A. & Co., General Merchants, etc.
Sydney Cash Drapery Stores—
M. Catip, Manager
Tacey G. W. Carrier
Thom John Tattersall's Hotel

TATTERSALL'S HOTEL

John Thom, Proprietor (opposite
Railway Station). Excellent ac-
commodation for the travelling
public and families. A home
away from home. Only Best
Brands of Wines and Spirits
stocked. Tariff, 4/- per day,
25/- per week.

Tindall E. H. Plumber
Tudor R. Plumber
Turner E. P. L., Manager Bank of
N.S.W.

Union Bank of Australia, Ltd.—
P. Willis, Manager
Uren T. Public School
Wallace William Freemasons' Hotel
Walton F. E. Motor Garage
Waxman Percy Court House Hotel
Westenweller Emil W. Watchmaker
Westenweller H. D. K., Cabinetmaker
Westenweller J. Fancy Goods

WHITE AUSTRALIA REFRESHMENT ROOMS

W. H. Moynahan, Proprietor.
Conradly Street. Meals at all
hours. Best class of Confec-
tionery and Small Goods stocked.
Large stock of Tobacco and
Cigars. Fresh Fruits in season.

White E. F. Contractor
Wicks Miss C. Dressmaker
Wicks W. Wood and Coal
Willis P., Manager Union Bank of
Australia, Ltd.
Wilson T. Physician

GUNNING.

166 m. S. By rail direct. Bank,
Commercial. Court Petty Ses-
sions, Yass Quarter Sessions.

Barber A. F. Saddler
Beer Selby A. Teacher Piano
Bush F. Butcher
Childwell Mrs. J. G. Nurse
Caldwell John, Builder, Carpenter,
and Undertaker

Champion V. A. It., C.P.S., Registrar
B. M. and D., and C. L. Agent
Chapman H. Postmaster
Civilian Rifle Club—J. L. Sands,
Secretary

Commercial Bank—H. E. Barlow, Mgr.
Grundwell A. E. General Store
Downey J. Hairdresser
Finch A. E., J.P., General Store
and Coroner

Gunning Shire Council—T. Starr,
Pres.; J. C. Timms, Shire Clerk;
G. A. H. Rowney, Shire Engineer
and Inspector; J. Wilson, Valuer
Gunning P.A. and I. Society—
Reg. Turner, Secretary

Hodges A. Baker
Johnson and Sendall Solicitors
Langdon George Boots and Shoes
Lyell James, Jun., Auctioneer
and General Dealer

McCabe Mrs. E. J., Telegraph Hotel
Mechan J. Poundkeeper
Meldrum Bicycle Depot
Meldrum J. M., Chemist and Dentist
Musical Society—V. A. R. Champion,
Conductor
Newman A. J., Butcher and Cordial
Manufacturer
Noble Mrs. J. Fruiterer

Parkes Rev. W. (C. of E.)
Platt J. R. Blacksmith

Plews E. Carpenter and Builder
Plumb Bros. Blacksmiths
Reynolds and Grovenor, General Store
Reynolds T. Stonemason
Ridley F. A., P.M.
Rifle Club—H. E. Barlow, Captain
Roberts Rev. R. (Meth.)
Rowney G. A. H., Civil Engineer
and Surveyor

Sands J. L. Auctioneer
Sands Mrs. J. L., Teacher of Music, etc.
Schaffel John Stationmaster
Sharkey Rev. Father (R.C.)
Sheriff Richard Dealer

Talty J. Temperance Hotel
Tennis Club—T. Tipping, Hon Sec.
Timms J. C., Com. for Affidavits, and
Local Government Auditor
Tipping F. Physician

Wayne J. C. Fruiterer
Walsh N. Frankfield Hotel
Watson L. T. (J.P. Queensland),
President P.A. and I. Society and
Rifle Club

Whentley A. Auctioneer
Wilson James Auctioneer
Wilson W. Hairdresser

GUNTAWANG.

200 m. W. Rail to Mudgee, thence
coach 16 m. Nearest bank, Gul-
gong.

Rose Henry (Yamblie) .. Blacksmith
Yamblie Butter Factory—G. Rush,
Secretary

GURLEY SIDING

395 m. N.

Gaffney T. Commission Agent
Johnson A. S. Store

GUY FAWKES.

416 m. N. Rail to Armidale, thence
48 m. Bank of N.S.W.

Badkin W. J. Store
Crutchell F. J. Store
Griffin J. H. Hotel
Howie George Store

Kirkwood Joseph Sawmills
Skinner James Carrier
Vaugh C. Auctioneer

GUYRA.

386 m. N. Rail direct. Banks,
City of Sydney and Bank of
N.S.W. Court Petty Sessions,
Armidale Quarter Sessions.

Akin Owen Sanitary Inspector
Arentz Constable
Atkins and Sons Saddlers
Austral Light Horse—
Major Everett
Bradley Rev. W. H. (Pres.)

GUYRA CONTINUED—
Brown A. A. and Co., Auctioneers, etc.
Burgess W. H., Postmaster
Butler Miss, Music Teacher
Carroll John, Hairdresser
Cassidy and Moore, Blacksmiths
Cemetery Committee—
A. S. Mackenzie, Secretary
City Bank of Sydney—E. L. Simpson,
Manager

Commons Trustees—T. E. Sole, Sec.
Coates Rev. (C. of E.)
Crack W. P., Solicitor
Davis G. W., Tattersall's Hotel
Day C. S., Blacksmith
Drysdale R. J., Bootmaker
Egglestone T. S. (North), Stationer
Gallagher G., Sec. Oddfellows' Lodge
and Hall

Glassing and Rutherford, General Store
Guyra Shire Council—L. P. Dutton,
Pres.; J. E. Phelan, Shire Clerk;
J. R. Solomons, Shire Engineer
Guyra Brass Band—M. Carroll, Sec.
Harper W., Plumber
Harris John S., Medical Practitioner
Hartigan & Co., Storekeepers
Hawke P. M., Public School
Hawker H., Stationmaster
Helyar A. H., Baker, etc.
Hooker E. H. A., Bootmaker
Howe R. J., Hairdresser
Huddy Mrs., Confectioner
King R. M., Tailor
Lackey E. J., General Store
Lavis Mrs., Dressmakers
Lavis Misses, Dressmakers
Lavis T., Bus Proprietor
McAlister J. R. A., Chemist
McGovern Thomas J., General Store
Muckeysie A. S., Stock and Station
Agent

McMahon T. J., Butcher
Madden J., Tailor
Mann P. J., "The Guyra Argus"
Maxwell A. B., Dentist
Mechan William, Refreshment Rooms
Mitchell Mrs., Confectioner
Moore Denis, Hairdresser
Moore James, Dairyman
Moore R. F., Poundkeeper
Mulligan J. T., Baker, etc.
O'Brien W. P., Butcher
O'Neill D. J., Acting C.P.S.
P. and A. Association—
P. N. Stevenson, Secretary
Panton-Crank W., Coroner and Solicitor
Pearson-Richard, Timber and
Produce Merchant

Polato Growers' Association—
W. P. Craik, Secretary
Pringle J., Gen. Store and Produce
Progress Association—F. J. Mann, Sec.
Rae T. N., Wool Stores
Railway League—Wm. Moore, Pres.
Roberts William, Saddler
Saunders J. J., Blacksmith, etc.
School of Arts—E. B. Purser, Sec.
Smith Matthew, Cordial Factory
Stapleton William, Baker
Starr William H., Royal Hotel
Stevenson E. J., Dairyman
Stevenson P. B., Mgr. Bank of N.S.W.
Sole T. P., Machinery Agent
Sutherland Miss, Nurse
Thomas E. W., Clothier
Thomson Alfred, Painter
Tott H. A., Builder

Butler John, Builder
Curran Agnes, Dressmaker
Curran H. R., Blacksmith
Jones Wm. H., General Store
Kilby James, Butcher
Kinleyside George, Coachbuilder
Lazarus M., Cricketers' Arms Hotel
McClung W. A., Saddler
Morris Elleen, Dressmaker
Morris William, Boots and Shoes

Curran Agnes, Dressmaker
Curran H. R., Blacksmith
Jones Wm. H., General Store
Kilby James, Butcher
Kinleyside George, Coachbuilder
Lazarus M., Cricketers' Arms Hotel
McClung W. A., Saddler
Morris Elleen, Dressmaker
Morris William, Boots and Shoes

HALL'S CREEK.

180 m. N. Rail to Muswellbrook,
thence coach.

HAMILTON.

100 m. N. Rail direct, or steamer
to Newcastle, thence train, tram,
or bus. Nearest bank, Wickham.
A'Beckett J., Foreman of Works
Alexander W. E., Shipping Agent
Alexander W. R., J.P., Auctioneer
Ambler W., Seedsman
Anderson Rev. A. T., M.A. (Pres.)
Ashton Evan B., Painter
Ashton Paul, Hairdresser
Atkinson Richard, Baker
Austin John S., Carpenter, etc.
Bailey Benjamin, Carter
Baker Arthur, Draper
Bannfield John, Confectioner

BANKS E. H.

Builder and Contractor, James
Street, Hamilton. Estimates given
for all work. Tel. 20 Hamilton

Harelay J. B., Engineer
Barkell W., Bandmaster
Bates and Everett, Carpenters
Belford Alex., Stonemason
Bell Eleanor E., Music Teacher
Bennett W. & Son, Joinery Works
Bennett Harry S., Electrician
Bennett T. R., Architectural

Berrick L., Watchmaker
Berry Ada, Dressmaker
Beveridge A. & R., Timber Merchants
Bishop and Co., Vinegar Works
Blackmore Mrs. T. H., Grocer
Blanford F. C., Contractor
Boddy Florence, Photographer
Boden Thomas C., Engineer
Bohle H. M., Music Teacher
Bolin Edward A., Blacksmith
Bony James (West), General Store
Bowles B., Nurse
Bowles R., Insurance Agent
Boyd William, Auctioneer
Bryant William T., Carter
Brent Edwin J., Engineer
Brien Henry, J.P., Builder
British Australian Oil Co., Ltd.
L. P. Waterhouse, Agent
Broughton George E., Grocer
Brown A. C., Commission Agent
Brown J. H., Carpenter
Bryant R., Loco. Inspector
Bryen C. G., Plumber
Bullus John H., Coachbuilder
Burke Mrs. K., Nurse
Bush A. J., Butcher
Butler G. H., Carpenter
Butterworth R., Plumber
Byatt J., House Agent
Canning and Co., Newsagents
Carlin T., Painter

Carpenter J., Milk Vendor
Cherry R., jun., Painter
Christman P. S., Carpenter
Christman Mrs. M., Draper
Clark James H., Coachbuilder
Clayton James, Baker
Cleaves W. J., Builder
Clements W., School Teacher
Clinch J. W., Postmaster
Condrake William, Carpenter
Coe William, Builder
Cohen A., Piano Tuner
Coleman A. P., Plumber
Conolly Misses, Dressmakers
Cook Miss S., Dressmaker
Cooke William L., Surveyor
Cormish C., Builder
Cowan Thomas, Managing Director
Adamstown Brick Co., Contractor
Cram J., Contractor
Cram J. L. M., J.P.
Cunningham A., Blacksmith
Curley T. J.P., Insurance Agent
Dagwell C. E., Plumber
Dallas H. C., Blacksmith
Dalling J. M., Engineer
Davidson J., Engineer
Davis J. C., Contractor
Denny H., The Premier Hotel
De Potter Henry, Storekeeper
Dick Bros., Engineering Works
Dickson A. C., Upholsterer
Dickson J. C., Coachpainter
Dickson J. T., Engineer
Dodds F., Pickhandle, etc., Maker
Donald A., Grocer
Donald J., General Store
Donald R. C., Chemist
Dowdell G., Signwriter
Doyle W., Bag Merchant
Duggan John, Plumber
Dunlop David, Miners' Arms Hotel
Dunlop N. J., Physician
Dunn Isaac, Blacksmith
Dunn Arthur, Blacksmith
Dunne Alexander, Engineer
Dwyer J. F., Grocer
Edwards A. C., Saddler
Elliot S., Painter
Endicott George, Fruiterer
Evans Henry, Hamilton Hotel
Everitt Thomas, Builder
Finkin G., Chemist
Fisher-Webster Rev. Alfred
Flanagan and Co., Carriers, etc.
Flanagan Mrs. E., General Store
Forrester D., Boots and Shoes
Fraser Charles, Carpenter
Friend H., Builder
Fuller W., Fruiterer
Gale E. P., Electrician
Gallagher Herbert, Grocer
Gallagher Hugh, Plumber
Gallagher Oswald, Grocer
Gale George W., Butcher
Gardiner A. J.P., Civil Engineer
Garnham R. F., Plasterer
Gayner J., General Store
Gayner James, Upholsterer
Gilbert D. P., Piano and Organ Tuner
Gilbert George, General Store
Gilbert Henry, Blacksmith
Goodland S., Insurance Agent
Gouldrey G. H., A.R.S.L., Inspector of Nuisances
Gow and Co., Drapers
Graham J. F., Accountant
Great Northern Bread Co.
Great Pacific Manufacturing Co.
Grisdale J., Secretary Newcastle
Jockey Club
Haines R., Insurance Agent
Hall Miss Jane, Grocer

Adamstown Brick Co., Contractor
Cram J., Contractor
Cram J. L. M., J.P.
Cunningham A., Blacksmith
Curley T. J.P., Insurance Agent
Dagwell C. E., Plumber
Dallas H. C., Blacksmith
Dalling J. M., Engineer
Davidson J., Engineer
Davis J. C., Contractor
Denny H., The Premier Hotel
De Potter Henry, Storekeeper
Dick Bros., Engineering Works
Dickson A. C., Upholsterer
Dickson J. C., Coachpainter
Dickson J. T., Engineer
Dodds F., Pickhandle, etc., Maker
Donald A., Grocer
Donald J., General Store
Donald R. C., Chemist
Dowdell G., Signwriter
Doyle W., Bag Merchant
Duggan John, Plumber
Dunlop David, Miners' Arms Hotel
Dunlop N. J., Physician
Dunn Isaac, Blacksmith
Dunn Arthur, Blacksmith
Dunne Alexander, Engineer
Dwyer J. F., Grocer
Edwards A. C., Saddler
Elliot S., Painter
Endicott George, Fruiterer
Evans Henry, Hamilton Hotel
Everitt Thomas, Builder
Finkin G., Chemist
Fisher-Webster Rev. Alfred
Flanagan and Co., Carriers, etc.
Flanagan Mrs. E., General Store
Forrester D., Boots and Shoes
Fraser Charles, Carpenter
Friend H., Builder
Fuller W., Fruiterer
Gale E. P., Electrician
Gallagher Herbert, Grocer
Gallagher Hugh, Plumber
Gallagher Oswald, Grocer
Gale George W., Butcher
Gardiner A. J.P., Civil Engineer
Garnham R. F., Plasterer
Gayner J., General Store
Gayner James, Upholsterer
Gilbert D. P., Piano and Organ Tuner
Gilbert George, General Store
Gilbert Henry, Blacksmith
Goodland S., Insurance Agent
Gouldrey G. H., A.R.S.L., Inspector of Nuisances
Gow and Co., Drapers
Graham J. F., Accountant
Great Northern Bread Co.
Great Pacific Manufacturing Co.
Grisdale J., Secretary Newcastle
Jockey Club
Haines R., Insurance Agent
Hall Miss Jane, Grocer

Adamstown Brick Co., Contractor
Cram J., Contractor
Cram J. L. M., J.P.
Cunningham A., Blacksmith
Curley T. J.P., Insurance Agent
Dagwell C. E., Plumber
Dallas H. C., Blacksmith
Dalling J. M., Engineer
Davidson J., Engineer
Davis J. C., Contractor
Denny H., The Premier Hotel
De Potter Henry, Storekeeper
Dick Bros., Engineering Works
Dickson A. C., Upholsterer
Dickson J. C., Coachpainter
Dickson J. T., Engineer
Dodds F., Pickhandle, etc., Maker
Donald A., Grocer
Donald J., General Store
Donald R. C., Chemist
Dowdell G., Signwriter
Doyle W., Bag Merchant
Duggan John, Plumber
Dunlop David, Miners' Arms Hotel
Dunlop N. J., Physician
Dunn Isaac, Blacksmith
Dunn Arthur, Blacksmith
Dunne Alexander, Engineer
Dwyer J. F., Grocer
Edwards A. C., Saddler
Elliot S., Painter
Endicott George, Fruiterer
Evans Henry, Hamilton Hotel
Everitt Thomas, Builder
Finkin G., Chemist
Fisher-Webster Rev. Alfred
Flanagan and Co., Carriers, etc.
Flanagan Mrs. E., General Store
Forrester D., Boots and Shoes
Fraser Charles, Carpenter
Friend H., Builder
Fuller W., Fruiterer
Gale E. P., Electrician
Gallagher Herbert, Grocer
Gallagher Hugh, Plumber
Gallagher Oswald, Grocer
Gale George W., Butcher
Gardiner A. J.P., Civil Engineer
Garnham R. F., Plasterer
Gayner J., General Store
Gayner James, Upholsterer
Gilbert D. P., Piano and Organ Tuner
Gilbert George, General Store
Gilbert Henry, Blacksmith
Goodland S., Insurance Agent
Gouldrey G. H., A.R.S.L., Inspector of Nuisances
Gow and Co., Drapers
Graham J. F., Accountant
Great Northern Bread Co.
Great Pacific Manufacturing Co.
Grisdale J., Secretary Newcastle
Jockey Club
Haines R., Insurance Agent
Hall Miss Jane, Grocer

Adamstown Brick Co., Contractor
Cram J., Contractor
Cram J. L. M., J.P.
Cunningham A., Blacksmith
Curley T. J.P., Insurance Agent
Dagwell C. E., Plumber
Dallas H. C., Blacksmith
Dalling J. M., Engineer
Davidson J., Engineer
Davis J. C., Contractor
Denny H., The Premier Hotel
De Potter Henry, Storekeeper
Dick Bros., Engineering Works
Dickson A. C., Upholsterer
Dickson J. C., Coachpainter
Dickson J. T., Engineer
Dodds F., Pickhandle, etc., Maker
Donald A., Grocer
Donald J., General Store
Donald R. C., Chemist
Dowdell G., Signwriter
Doyle W., Bag Merchant
Duggan John, Plumber
Dunlop David, Miners' Arms Hotel
Dunlop N. J., Physician
Dunn Isaac, Blacksmith
Dunn Arthur, Blacksmith
Dunne Alexander, Engineer
Dwyer J. F., Grocer
Edwards A. C., Saddler
Elliot S., Painter
Endicott George, Fruiterer
Evans Henry, Hamilton Hotel
Everitt Thomas, Builder
Finkin G., Chemist
Fisher-Webster Rev. Alfred
Flanagan and Co., Carriers, etc.
Flanagan Mrs. E., General Store
Forrester D., Boots and Shoes
Fraser Charles, Carpenter
Friend H., Builder
Fuller W., Fruiterer
Gale E. P., Electrician
Gallagher Herbert, Grocer
Gallagher Hugh, Plumber
Gallagher Oswald, Grocer
Gale George W., Butcher
Gardiner A. J.P., Civil Engineer
Garnham R. F., Plasterer
Gayner J., General Store
Gayner James, Upholsterer
Gilbert D. P., Piano and Organ Tuner
Gilbert George, General Store
Gilbert Henry, Blacksmith
Goodland S., Insurance Agent
Gouldrey G. H., A.R.S.L., Inspector of Nuisances
Gow and Co., Drapers
Graham J. F., Accountant
Great Northern Bread Co.
Great Pacific Manufacturing Co.
Grisdale J., Secretary Newcastle
Jockey Club
Haines R., Insurance Agent
Hall Miss Jane, Grocer

Adamstown Brick Co., Contractor
Cram J., Contractor
Cram J. L. M., J.P.
Cunningham A., Blacksmith
Curley T. J.P., Insurance Agent
Dagwell C. E., Plumber
Dallas H. C., Blacksmith
Dalling J. M., Engineer
Davidson J., Engineer
Davis J. C., Contractor
Denny H., The Premier Hotel
De Potter Henry, Storekeeper
Dick Bros., Engineering Works
Dickson A. C., Upholsterer
Dickson J. C., Coachpainter
Dickson J. T., Engineer
Dodds F., Pickhandle, etc., Maker
Donald A., Grocer
Donald J., General Store
Donald R. C., Chemist
Dowdell G., Signwriter
Doyle W., Bag Merchant
Duggan John, Plumber
Dunlop David, Miners' Arms Hotel
Dunlop N. J., Physician
Dunn Isaac, Blacksmith
Dunn Arthur, Blacksmith
Dunne Alexander, Engineer
Dwyer J. F., Grocer
Edwards A. C., Saddler
Elliot S., Painter
Endicott George, Fruiterer
Evans Henry, Hamilton Hotel
Everitt Thomas, Builder
Finkin G., Chemist
Fisher-Webster Rev. Alfred
Flanagan and Co., Carriers, etc.
Flanagan Mrs. E., General Store
Forrester D., Boots and Shoes
Fraser Charles, Carpenter
Friend H., Builder
Fuller W., Fruiterer
Gale E. P., Electrician
Gallagher Herbert, Grocer
Gallagher Hugh, Plumber
Gallagher Oswald, Grocer
Gale George W., Butcher
Gardiner A. J.P., Civil Engineer
Garnham R. F., Plasterer
Gayner J., General Store
Gayner James, Upholsterer
Gilbert D. P., Piano and Organ Tuner
Gilbert George, General Store
Gilbert Henry, Blacksmith
Goodland S., Insurance Agent
Gouldrey G. H., A.R.S.L., Inspector of Nuisances
Gow and Co., Drapers
Graham J. F., Accountant
Great Northern Bread Co.
Great Pacific Manufacturing Co.
Grisdale J., Secretary Newcastle
Jockey Club
Haines R., Insurance Agent
Hall Miss Jane, Grocer

Adamstown Brick Co., Contractor
Cram J., Contractor
Cram J. L. M., J.P.
Cunningham A., Blacksmith
Curley T. J.P., Insurance Agent
Dagwell C. E., Plumber
Dallas H. C., Blacksmith
Dalling J. M., Engineer
Davidson J., Engineer
Davis J. C., Contractor
Denny H., The Premier Hotel
De Potter Henry, Storekeeper
Dick Bros., Engineering Works
Dickson A. C., Upholsterer
Dickson J. C., Coachpainter
Dickson J. T., Engineer
Dodds F., Pickhandle, etc., Maker
Donald A., Grocer
Donald J., General Store
Donald R. C., Chemist
Dowdell G., Signwriter
Doyle W., Bag Merchant
Duggan John, Plumber
Dunlop David, Miners' Arms Hotel
Dunlop N. J., Physician
Dunn Isaac, Blacksmith
Dunn Arthur, Blacksmith
Dunne Alexander, Engineer
Dwyer J. F., Grocer
Edwards A. C., Saddler
Elliot S., Painter
Endicott George, Fruiterer
Evans Henry, Hamilton Hotel
Everitt Thomas, Builder
Finkin G., Chemist
Fisher-Webster Rev. Alfred
Flanagan and Co., Carriers, etc.
Flanagan Mrs. E., General Store
Forrester D., Boots and Shoes
Fraser Charles, Carpenter
Friend H., Builder
Fuller W., Fruiterer
Gale E. P., Electrician
Gallagher Herbert, Grocer
Gallagher Hugh, Plumber
Gallagher Oswald, Grocer
Gale George W., Butcher
Gardiner A. J.P., Civil Engineer
Garnham R. F., Plasterer
Gayner J., General Store
Gayner James, Upholsterer
Gilbert D. P., Piano and Organ Tuner
Gilbert George, General Store
Gilbert Henry, Blacksmith
Goodland S., Insurance Agent
Gouldrey G. H., A.R.S.L., Inspector of Nuisances
Gow and Co., Drapers
Graham J. F., Accountant
Great Northern Bread Co.
Great Pacific Manufacturing Co.
Grisdale J., Secretary Newcastle
Jockey Club
Haines R., Insurance Agent
Hall Miss Jane, Grocer

Adamstown Brick Co., Contractor
Cram J., Contractor
Cram J. L. M., J.P.
Cunningham A., Blacksmith
Curley T. J.P., Insurance Agent
Dagwell C. E., Plumber
Dallas H. C., Blacksmith
Dalling J. M., Engineer
Davidson J., Engineer
Davis J. C., Contractor
Denny H., The Premier Hotel
De Potter Henry, Storekeeper
Dick Bros., Engineering Works
Dickson A. C., Upholsterer
Dickson J. C., Coachpainter
Dickson J. T., Engineer
Dodds F., Pickhandle, etc., Maker
Donald A., Grocer
Donald J., General Store
Donald R. C., Chemist
Dowdell G., Signwriter
Doyle W., Bag Merchant
Duggan John, Plumber
Dunlop David, Miners' Arms Hotel
Dunlop N. J., Physician
Dunn Isaac, Blacksmith
Dunn Arthur, Blacksmith
Dunne Alexander, Engineer
Dwyer J. F., Grocer
Edwards A. C., Saddler
Elliot S., Painter
Endicott George, Fruiterer
Evans Henry, Hamilton Hotel
Everitt Thomas, Builder
Finkin G., Chemist
Fisher-Webster Rev. Alfred
Flanagan and Co., Carriers, etc.
Flanagan Mrs. E., General Store
Forrester D., Boots and Shoes
Fraser Charles, Carpenter
Friend H., Builder
Fuller W., Fruiterer
Gale E. P., Electrician
Gallagher Herbert, Grocer
Gallagher Hugh, Plumber
Gallagher Oswald, Grocer
Gale George W., Butcher
Gardiner A. J.P., Civil Engineer
Garnham R. F., Plasterer
Gayner J., General Store
Gayner James, Upholsterer
Gilbert D. P., Piano and Organ Tuner
Gilbert George, General Store
Gilbert Henry, Blacksmith
Goodland S., Insurance Agent
Gouldrey G. H., A.R.S.L., Inspector of Nuisances
Gow and Co., Drapers
Graham J. F., Accountant
Great Northern Bread Co.
Great Pacific Manufacturing Co.
Grisdale J., Secretary Newcastle
Jockey Club
Haines R., Insurance Agent
Hall Miss Jane, Grocer

Adamstown Brick Co., Contractor
Cram J., Contractor
Cram J. L. M., J.P.
Cunningham A., Blacksmith
Curley T. J.P., Insurance Agent
Dagwell C. E., Plumber
Dallas H. C., Blacksmith
Dalling J. M., Engineer
Davidson J., Engineer
Davis J. C., Contractor
Denny H., The Premier Hotel
De Potter Henry, Storekeeper
Dick Bros., Engineering Works
Dickson A. C., Upholsterer
Dickson J. C., Coachpainter
Dickson J. T., Engineer
Dodds F., Pickhandle, etc., Maker
Donald A., Grocer
Donald J., General Store
Donald R. C., Chemist
Dowdell G., Signwriter
Doyle W., Bag Merchant
Duggan John, Plumber
Dunlop David, Miners' Arms Hotel
Dunlop N. J., Physician
Dunn Isaac, Blacksmith
Dunn Arthur, Blacksmith
Dunne Alexander, Engineer
Dwyer J. F., Grocer
Edwards A. C., Saddler
Elliot S., Painter
Endicott George, Fruiterer
Evans Henry, Hamilton Hotel
Everitt Thomas, Builder
Finkin G., Chemist
Fisher-Webster Rev. Alfred
Flanagan and Co., Carriers, etc.
Flanagan Mrs. E., General Store
Forrester D., Boots and Shoes
Fraser Charles, Carpenter
Friend H., Builder
Fuller W., Fruiterer
Gale E. P., Electrician
Gallagher Herbert, Grocer
Gallagher Hugh, Plumber
Gallagher Oswald, Grocer
Gale George W., Butcher
Gardiner A. J.P., Civil Engineer
Garnham R. F., Plasterer
Gayner J., General Store
Gayner James, Upholsterer
Gilbert D. P., Piano and Organ Tuner
Gilbert George, General Store
Gilbert Henry, Blacksmith
Goodland S., Insurance Agent
Gouldrey G. H., A.R.S.L., Inspector of Nuisances
Gow and Co., Drapers
Graham J. F., Accountant
Great Northern Bread Co.
Great Pacific Manufacturing Co.
Grisdale J., Secretary Newcastle
Jockey Club
Haines R., Insurance Agent
Hall Miss Jane, Grocer

Adamstown Brick Co., Contractor
Cram J., Contractor
Cram J. L. M., J.P.
Cunningham A., Blacksmith
Curley T. J.P., Insurance Agent
Dagwell C. E., Plumber
Dallas H. C., Blacksmith
Dalling J. M., Engineer
Davidson J., Engineer
Davis J. C., Contractor
Denny H., The Premier Hotel
De Potter Henry, Storekeeper
Dick Bros., Engineering Works
Dickson A. C., Upholsterer
Dickson J. C., Coachpainter
Dickson J. T., Engineer
Dodds F., Pickhandle, etc., Maker
Donald A., Grocer
Donald J., General Store
Donald R. C., Chemist
Dowdell G., Signwriter
Doyle W., Bag Merchant
Duggan John, Plumber
Dunlop David, Miners' Arms Hotel
Dunlop N. J., Physician
Dunn Isaac, Blacksmith
Dunn Arthur, Blacksmith
Dunne Alexander, Engineer
Dwyer J. F., Grocer
Edwards A. C., Saddler
Elliot S., Painter
Endicott George, Fruiterer
Evans Henry, Hamilton Hotel
Everitt Thomas, Builder
Finkin G., Chemist
Fisher-Webster Rev. Alfred
Flanagan and Co., Carriers, etc.
Flanagan Mrs. E., General Store
Forrester D., Boots and Shoes
Fraser Charles, Carpenter
Friend H., Builder
Fuller W., Fruiterer
Gale E. P., Electrician
Gallagher Herbert, Grocer
Gallagher Hugh, Plumber
Gallagher Oswald, Grocer
Gale George W., Butcher
Gardiner A. J.P., Civil Engineer
Garnham R. F., Plasterer
Gayner J., General Store
Gayner James, Upholsterer
Gilbert D. P., Piano and Organ Tuner
Gilbert George, General Store
Gilbert Henry, Blacksmith
Goodland S., Insurance Agent
Gouldrey G. H., A.R.S.L., Inspector of Nuisances
Gow and Co., Drapers
Graham J. F., Accountant
Great Northern Bread Co.
Great Pacific Manufacturing Co.
Grisdale J., Secretary Newcastle
Jockey Club
Haines R., Insurance Agent
Hall Miss Jane, Grocer

Adamstown Brick Co., Contractor
Cram J., Contractor
Cram J. L. M., J.P.
Cunningham A., Blacksmith
Curley T. J.P., Insurance Agent
Dagwell C. E., Plumber
Dallas H. C., Blacksmith
Dalling J. M., Engineer
Davidson J., Engineer
Davis J. C., Contractor
Denny H., The Premier Hotel
De Potter Henry, Storekeeper
Dick Bros., Engineering Works
Dickson A. C., Upholsterer
Dickson J. C., Coachpainter
Dickson J. T., Engineer
Dodds F., Pickhandle, etc., Maker
Donald A., Grocer
Donald J., General Store
Donald R. C., Chemist
Dowdell G., Signwriter
Doyle W., Bag Merchant
Duggan John, Plumber
Dunlop David, Miners' Arms Hotel
Dunlop N. J., Physician
Dunn Isaac, Blacksmith
Dunn Arthur, Blacksmith
Dunne Alexander, Engineer
Dwyer J. F., Grocer
Edwards A. C., Saddler
Elliot S., Painter
Endicott George, Fruiterer
Evans Henry, Hamilton Hotel
Everitt Thomas, Builder
Finkin G., Chemist
Fisher-Webster Rev. Alfred
Flanagan and Co., Carriers, etc.
Flanagan Mrs. E., General Store
Forrester D., Boots and Shoes
Fraser Charles, Carpenter
Friend H., Builder
Fuller W., Fruiterer
Gale E. P., Electrician
Gallagher Herbert, Grocer
Gallagher Hugh, Plumber
Gallagher Oswald, Grocer
Gale George W., Butcher
Gardiner A. J.P., Civil Engineer
Garnham R. F., Plasterer
Gayner J., General Store
Gayner James, Upholsterer
Gilbert D. P., Piano and Organ Tuner
Gilbert George, General Store
Gilbert Henry, Blacksmith
Goodland S., Insurance Agent
Gouldrey G. H., A.R.S.L., Inspector of Nuisances
Gow and Co., Drapers
Graham J. F., Accountant
Great Northern Bread Co.
Great Pacific Manufacturing Co.
Grisdale J., Secretary Newcastle
Jockey Club
Haines R., Insurance Agent
Hall Miss Jane, Grocer

Adamstown Brick Co., Contractor
Cram J., Contractor
Cram J. L. M., J.P.
Cunningham A., Blacksmith
Curley T. J.P., Insurance Agent
Dagwell C. E., Plumber
Dallas H. C., Blacksmith
Dalling J. M., Engineer
Davidson J., Engineer
Davis J. C., Contractor
Denny H., The Premier Hotel
De Potter Henry, Storekeeper
Dick Bros., Engineering Works
Dickson A. C., Upholsterer
Dickson J. C., Coachpainter
Dickson J. T., Engineer
Dodds F., Pickhandle, etc., Maker
Donald A., Grocer
Donald J., General Store
Donald R. C., Chemist
Dowdell G., Signwriter
Doyle W., Bag Merchant
Duggan John, Plumber
Dunlop David, Miners' Arms Hotel
Dunlop N. J., Physician
Dunn Isaac, Blacksmith
Dunn Arthur, Blacksmith
Dunne Alexander, Engineer
Dwyer J. F., Grocer
Edwards A. C., Saddler
Elliot S., Painter
Endicott George, Fruiterer
Evans Henry, Hamilton Hotel
Everitt Thomas, Builder
Finkin G., Chemist
Fisher-Webster Rev. Alfred
Flanagan and Co., Carriers, etc.
Flanagan Mrs. E., General Store
Forrester D., Boots and Shoes
Fraser Charles, Carpenter
Friend H., Builder
Fuller W., Fruiterer
Gale E. P., Electrician
Gallagher Herbert, Grocer
Gallagher Hugh, Plumber
Gallagher Oswald, Grocer
Gale George W., Butcher
Gardiner A. J.P., Civil Engineer
Garnham R. F., Plasterer
Gayner J., General Store
Gayner James, Upholsterer
Gilbert D. P., Piano and Organ Tuner
Gilbert George, General Store
Gilbert Henry, Blacksmith
Goodland S., Insurance Agent
Gouldrey G. H., A.R.S.L., Inspector of Nuisances
Gow and Co., Drapers
Graham J. F., Accountant
Great Northern Bread Co.
Great Pacific Manufacturing Co.
Grisdale J., Secretary Newcastle
Jockey Club
Haines R., Insurance Agent
Hall Miss Jane, Grocer

Adamstown Brick Co., Contractor
Cram J., Contractor
Cram J. L. M., J.P.
Cunningham A., Blacksmith
Curley T. J.P., Insurance Agent
Dagwell C. E., Plumber
Dallas H. C., Blacksmith
Dalling J. M., Engineer
Davidson J., Engineer
Davis J. C., Contractor
Denny H., The Premier Hotel
De Potter Henry, Storekeeper
Dick Bros., Engineering Works
Dickson A. C., Upholsterer
Dickson J. C., Coachpainter
Dickson J. T., Engineer
Dodds F., Pickhandle, etc., Maker
Donald A., Grocer
Donald J., General Store
Donald R. C., Chemist
Dowdell G., Signwriter
Doyle W., Bag Merchant
Duggan John, Plumber
Dunlop David, Miners' Arms Hotel
Dunlop N. J., Physician
Dunn Isaac, Blacksmith
Dunn Arthur, Blacksmith
Dunne Alexander, Engineer
Dwyer J. F., Grocer
Edwards A. C., Saddler
Elliot S., Painter
Endicott George, Fruiterer
Evans Henry, Hamilton Hotel
Everitt Thomas, Builder
Finkin G., Chemist
Fisher-Webster Rev. Alfred
Flanagan and Co., Carriers, etc.
Flanagan Mrs. E., General Store
Forrester D., Boots and Shoes
Fraser Charles, Carpenter
Friend H., Builder
Fuller W., Fruiterer
Gale E. P., Electrician
Gallagher Herbert, Grocer
Gallagher Hugh, Plumber
Gallagher Oswald, Grocer
Gale George W., Butcher
Gardiner A. J.P., Civil Engineer
Garnham R. F., Plasterer
Gayner J., General Store
Gayner James, Upholsterer
Gilbert D. P., Piano and Organ Tuner
Gilbert George, General Store
Gilbert Henry, Blacksmith
Goodland S., Insurance Agent
Gouldrey G. H., A.R.S.L., Inspector of Nuisances
Gow and Co., Drapers
Graham J. F., Accountant
Great Northern Bread Co.
Great Pacific Manufacturing Co.
Grisdale J., Secretary Newcastle
Jockey Club
Haines R., Insurance Agent
Hall Miss Jane, Grocer

Adamstown Brick Co., Contractor
Cram J., Contractor
Cram J. L. M., J.P.
Cunningham A., Blacksmith
Curley T. J.P., Insurance Agent
Dagwell C. E., Plumber
Dallas H. C., Blacksmith
Dalling J. M., Engineer
Davidson J., Engineer
Davis J. C., Contractor
Denny H., The Premier Hotel
De Potter Henry, Storekeeper
Dick Bros., Engineering Works
Dickson A. C., Upholsterer
Dickson J. C., Coachpainter
Dickson J. T., Engineer
Dodds F., Pickhandle, etc., Maker
Donald A., Grocer
Donald J., General Store
Donald R. C., Chemist
Dowdell G., Signwriter
Doyle W., Bag Merchant
Duggan John, Plumber
Dunlop David, Miners' Arms Hotel
Dunlop N. J., Physician
Dunn Isaac, Blacksmith
Dunn Arthur, Blacksmith
Dunne Alexander, Engineer
Dwyer J. F., Grocer
Edwards A. C., Saddler
Elliot S., Painter
Endicott George, Fruiterer
Evans Henry, Hamilton Hotel
Everitt Thomas, Builder
Finkin G., Chemist
Fisher-Webster Rev. Alfred
Flanagan and Co., Carriers, etc.
Flanagan Mrs. E., General Store
Forrester D., Boots and Shoes
Fraser Charles, Carpenter
Friend H., Builder
Fuller W., Fruiterer
Gale E. P., Electrician
Gallagher Herbert, Grocer
Gallagher Hugh, Plumber
Gallagher Oswald, Grocer
Gale George W., Butcher
Gardiner A. J.P., Civil Engineer
Garnham R. F., Plasterer
Gayner J., General Store
Gayner James, Upholsterer
Gilbert D. P., Piano and Organ Tuner
Gilbert George, General Store
Gilbert Henry, Blacksmith
Goodland S., Insurance Agent
Gouldrey G. H., A.R.S.L., Inspector of Nuisances
Gow and Co., Drapers
Graham J. F., Accountant
Great Northern Bread Co.
Great Pacific Manufacturing Co.
Grisdale J., Secretary Newcastle
Jockey Club
Haines R., Insurance Agent
Hall Miss Jane, Grocer

Adamstown Brick Co., Contractor
Cram J., Contractor
Cram J. L. M., J.P.
Cunningham A., Blacksmith
Curley T. J.P., Insurance Agent
Dagwell C. E., Plumber
Dallas H. C., Blacksmith
Dalling J. M., Engineer
Davidson J., Engineer
Davis J. C., Contractor
Denny H., The Premier Hotel
De Potter Henry, Storekeeper
Dick Bros., Engineering Works
Dickson A. C., Upholsterer
Dickson J. C., Coachpainter
Dickson J. T., Engineer
Dodds F., Pickhandle, etc., Maker
Donald A., Grocer
Donald J., General Store
Donald R. C., Chemist
Dowdell G., Signwriter
Doyle W., Bag Merchant
Duggan John, Plumber
Dunlop David, Miners' Arms Hotel
Dunlop N. J., Physician
Dunn Isaac, Blacksmith
Dunn Arthur, Blacksmith
Dunne Alexander, Engineer
Dwyer J. F., Grocer
Edwards A. C., Saddler
Elliot S., Painter
Endicott George, Fruiterer
Evans Henry, Hamilton Hotel
Everitt Thomas, Builder
Finkin G., Chemist
Fisher-Webster Rev. Alfred
Flanagan and Co., Carriers, etc.
Flanagan Mrs. E., General Store
Forrester D., Boots and Shoes
Fraser Charles, Carpenter
Friend H., Builder
Fuller W., Fruiterer
Gale E. P., Electrician
Gallagher Herbert, Grocer
Gallagher Hugh, Plumber
Gallagher Oswald, Grocer
Gale George W., Butcher
Gardiner A. J.P., Civil Engineer
Garnham R. F., Plasterer
Gayner J., General Store
Gayner James, Upholsterer
Gilbert D. P., Piano and Organ Tuner
Gilbert George, General Store
Gilbert Henry, Blacksmith
Goodland S., Insurance Agent
Gouldrey G. H., A.R.S.L., Inspector of Nuisances
Gow and Co., Drapers
Graham J. F., Accountant
Great Northern Bread Co.
Great Pacific Manufacturing Co.
Grisdale J., Secretary Newcastle
Jockey Club
Haines R., Insurance Agent
Hall Miss Jane, Grocer

Hall R. T., Patternmaker
Hannell Mrs. H. L., Music Teacher
Hansen Lillian M., Music Teacher
Hanson W., Milk Vendor
Hartor C., Wheelwright
Harrigan W., Fuel Depot
Harris V., Solicitor
Harrold P., Cordialmaker
Hartree Henry, Carpenter
Harvey George, Carpenter
Harvey J., Baker
Hawkins George, Carter
Hawthorn W. J., Boots and Shoes
Hawthorne A., Bootmaker
Hinton C., Painter
Hobson J. & Son, Grocers, etc.
Hodges J., Quarry Owner
Holmes Mrs. Ellen, Dressmaker
Horler G., Mercer
Horne Thomas, Sanitary Inspector
Horsfall A. H., Physician and Surgeon
Hughes F. A., Dentist
Hughes John, Draper
Hughes Thomas, Store
Humble R., Tailor
Humble W., Collary Inspector
Hutchinson E. J., Cordial Maker
Jann Martha, Universal Hotel
Janson Stephen V., Music Teacher
Jones B., Insurance Agent
Jones H. C., Builder
Jones Mrs. M., Fruiterer
Jones William, Milk Vendor
Kennedy Miss, Fruiterer
Kinder Samuel, Painter
Kinneir A., Carrier
Klang J., Optician
Kempin P., Florist, etc.
Lackie Mrs. William, Store
Lane James A., Painter
Larkin A. G., Dentist
Lee A. G., Store
Light M., Draper
Littott C., Carrier
Little W. R., Engineer
Lloyd D., Grocer
McAlister H., Tailor
McClosky O. E., Grocer
McCready John, Blacksmith
McGinley W. G., Carpenter
McGregor W., Butcher
McIntyre C. S. and Co., Millers
McLennan P., Produce Merchant
Manning E., Milk Vendor
Martin T., Carrier
Maskell W. C., Butcher
Masonic Hall
Marquett F. J., Bag Merchant
Marshall E. E., Town Clerk
Martin Henry, Cooper
Matthews C., Builder
Matthews G. W., Meat Preserver
Mechanics' Institute—H. Smith, Secretary

Hall R. T., Patternmaker
Hannell Mrs. H. L., Music Teacher
Hansen Lillian M., Music Teacher
Hanson W., Milk Vendor
Hartor C., Wheelwright
Harrigan W., Fuel Depot
Harris V., Solicitor
Harrold P., Cordialmaker
Hartree Henry, Carpenter
Harvey George, Carpenter
Harvey J., Baker
Hawkins George, Carter
Hawthorn W. J., Boots and Shoes
Hawthorne A., Bootmaker
Hinton C., Painter
Hobson J. & Son, Grocers, etc.
Hodges J., Quarry Owner
Holmes Mrs. Ellen, Dressmaker
Horler G., Mercer
Horne Thomas, Sanitary Inspector
Horsfall A. H., Physician and Surgeon
Hughes F. A., Dentist
Hughes John, Draper
Hughes Thomas, Store
Humble R., Tailor
Humble W., Collary Inspector
Hutchinson E. J., Cordial Maker
Jann Martha, Universal Hotel
Janson Stephen V., Music Teacher
Jones B., Insurance Agent
Jones H. C., Builder
Jones Mrs. M., Fruiterer
Jones William, Milk Vendor
Kennedy Miss, Fruiterer
Kinder Samuel, Painter
Kinneir A., Carrier
Klang J., Optician
Kempin P., Florist, etc.
Lackie Mrs. William, Store
Lane James A., Painter
Larkin A. G., Dentist
Lee A. G., Store
Light M., Draper
Littott C., Carrier
Little W. R., Engineer
Lloyd D., Grocer
McAlister H., Tailor
McClosky O. E., Grocer
McCready John, Blacksmith
McGinley W. G., Carpenter
McGregor W., Butcher
McIntyre C. S. and Co., Millers
McLennan P., Produce Merchant
Manning E., Milk Vendor
Martin T., Carrier
Maskell W. C., Butcher
Masonic Hall
Marquett F. J., Bag Merchant
Marshall E. E., Town Clerk
Martin Henry, Cooper
Matthews C., Builder

The Carrington Hotel,

ROBERT G. KELLY,
Proprietor.

...HARDEN...

A New Brick Building of 55 Rooms.
Hot and Cold Plunge and Shower Baths.
Wines, Spirits and Beer of the Best Quality only.

Electric Light throughout.
Billiard Room. Good Stabling.
A Night Porter meets all Trains. One minute from Station.

FIRST AND SECOND, CLASS ACCOMMODATION.

HARDEN CONTINUED—
Cutler W. Commercial Hotel
Darling and Sinclair Contractors
Dawson C. H. Boots and Mercery
Drum James M. Postmaster
Ellis S. A. Fruiterer
Gibson Robert & Son, Land and
Stock Agents
Greig W. A. Carrier
Hannaford R. Baker and Store
Harden Future Goldmining Co.
(N.L.)—J. M. Gibson, Secretary
Harden Mechanics' Institute—
J. Prouse, Secretary
Hart W. R. Dentist
Hawkins G. H. Doneaster Hotel
Holmes Joseph J. Woodcarver
Horton & Freeman, Harden Gold Mine
Hughton T. V. Hairdresser
Hutchinson E. J. Grocer
Jones Mrs. T. J. Fruiterer

KELLY ROBERT G., Carrington Hotel (see Advt.)

Kemp Fred. Carrier
Killick Bros. Store
Killick G. Baker
King Arthur Mine Manager
Lawless M. B. Builder
Martin W. & Co. Clothiers
Metcalfe T. Baker, etc.
Moss J. D. B. Contractor
Norris Ellen Landdresser
O'Connell John, J.P. Royal Hotel
Parker Richard Bootmaker
Quiddington Misses E. and A. Teachers of Music
Reid J. D. Stationmaster
Reilly Mrs. Fruiterer
Sharp J. General Store
Simpson Joseph S. Billposter
Spence and McKinney Contractors
Sutton G. J. Plumber
Tainton D. H. Builder
Wardle William H. Blacksmith
Williams Rev. R. J. (Meth.)
Wilson W. H., Railway Refreshment Rooms

HARGRAVES.

214 m. W. Rail to Mudgee.
Nearest bank, Mudgee.
Bond Eliza General Store
Cassidy S. Hotel
Mitchell Ernest, Cricketers' Arms
Hotel
Scott E. R. Butcher and Baker
Warry Albert Blacksmith

HARTLEY.
82 m. W. Rail to Mount Victoria,
conveyance thence. Nearest bank,
Lithgow.
McGarry Robert Wine Shop

HARTLEY VALE.
80 m. W. By rail direct. Nearest
bank, Lithgow.
Halgh D. Store, etc.
Pettit T. F. Comet Hotel
Simpson James Confectioner
Skelly S. Butcher and Baker

HARWOOD ISLAND.

319½ m. N. By steamer direct.
Nearest bank, Maclean.
Colonial Sugar Refining Co., Ltd.,
Sugar Mills
Green F. W. General Store
Hardie Walter Harwood Hotel
Kempnich J. Morpeth Hotel
Loy John Blacksmith
Sweeney Samuel Fruiterer

HATFIELD.

655 m. S. Rail to Hay, thence
coach. Nearest bank, Balranald.
McIntyre Mrs. A. Royal Mail Hotel

HAY.

460 m. S. By rail direct. Banks,
A.B. of C. Ltd., Union, N.S.W.,
London, Commercial, Government
Savings Bank. Courts Quarter
and Petty Sessions.
Alexander C. W. Solicitor
Appel J. H. Fruiterer, etc.
Australian Bank of Commerce, Ltd.—
Robert Selkirk, Manager
Australian Carriers' Union (Riverina
Branch), Michael Power, Secretary
Ayre James, Stock and Station Agent
Bank of N.S.W.—
A. B. Moffitt, Manager
Baxter J. P. and Co. Drapers
Bennett and Barkell Cycle Agents
Bent J. Court House Hotel

Best A. O., Stationer and Newsagent.
Best C. H. Fancy Goods
Brown A. J. Bootmaker
Brown Chas. Saddler
Bullman James Hibernian Hotel
Camden Geo. S. Insurance Agent
Campbell H. C. Draughtsman
Clarke G. G. Watchmaker
Condy Mrs. Confectioner
Cobb and Co (Smith, Simpson and
Co.), Coach Proprietors, etc.
Commercial Banking Co. of Sydney,
Ltd.—W. Gill, Acting Manager
Cooper J. H. Commercial Hotel
Coronesco P. Oyster Saloon
Corrigan J. L. Woolscourer
Creasby Robert A., Carriers' Arms
Hotel
Dillon P. J. Criterion Hotel
Diocese of Riverina Registrar and
Book Depot
Dillon L. R. Baker, etc.
Donohue James Butcher
Drury E. S. Music Depot
Drury Mrs. Boardinghouse
Drury V. Tailor
Duggan T. Cab Proprietor
Duncan A. Builder and Undertaker
Dixon and Butterworth, Builders,
Contractors and Undertakers
Farmers' and Settlers' Association—
John Lugsdin, Secretary
Fisher A. S. Newsagent, Stationer
Federal Hall (The)
Feilchenfeld Dr. Physician
Fullalove G. S. Painter
Furnell Charles Hairdresser
Gibson Robert & Son, Land and Stock
Agents
Graeme H. W. District Surveyor
Greenwood F. H., Manager Union Bank
Hallish Mrs. E. Crown Hotel
Hanson H. Watchmaker
Hanson W. Upholsterer
Harnett O. J. Staff Surveyor
Harrison E. J., C.P.S. and Registrar
B. M. and D.
Harrison G. H. General Store
Hawkes F. W. Town Clerk
Hay Amateur Athletic Club—
T. J. Lutten, Secretary
Hay Municipal Council—
F. W. Hawkes, Town Clerk
Hay Benevolent Society—
Mrs. J. Lugsdin, Secretary
Co-operative Butte Factory,
Ltd.—W. I. Minogue, Secretary
Hay Golf Club—P. J. Peake, Sec.
Hay Gymnasium and Social Club—
J. A. Grugoon, Secretary

Hay Horticultural Society—
Miss Proctor, Secretary
Hay Hospital—G. S. Camden, Sec.
Hay Irrigation Trust—James Newton,
Secretary
Hay Jockey Club
Hay Motor and Engineering Co.—
Geoffrey Browne, Manager
Hay P. and A. Association—
G. S. Camden, Secretary
Hay Pastures Protection Board—
E. H. Self, Secretary
Hay Rifle Club—J. W. Scully, Captain
Hay Tennis Club—E. R. Farran, Sec.
Headon G. Brickmaker
Henry A. Plumber and Tinsmith
Hewes J. Saddler
Hidgcock C., Stock and Station Agent
Hop Cheong and Co. Confectioners
Horton G. R., Butcher & Skin Dealer
Howard William Bootmaker
Humphries Missa Matron Hospital
Jacka John, Lamorna Well-boring
Plant
Johnston John "Riverine Grazier"
and Insurance Agent
Jones Mrs. Corbett Hairdresser
Jones J. South Hay Hotel
Keohun William Postmaster
Kelly Charles Refreshment Rooms
King Hock Confectioner
Lay C. E. Mgr. Gas Works
Lineoln & Co., Ltd. Brewers
Lobb George and Co. Drapers
London Bank of Australia—
W. R. K. Pooley, Manager
Longfield M., P.M.
Lushy Rev. C. T. (Meth.)
McKenzie R. G., Acting Crown
Lands Agent
McKinney R. G. and Co., Auctioneers
McLean R. Chairman Land Board

MACLEAY A. J.

Auctioneer, Stock and Station
Agent, Stock and Property Lists
on application.

MacLure Well-Boring Co., Ltd.—

MacLure Henry B., Universal Provider
McMahon J. Upholsterer
Malin T. Bridge Hotel
Manifold J. Farrier
Markey E. Boots and Shoes
Masonic Hall (The)
Meakes and Wheeler General Store
Midford T. Little Stock Inspector
Minogue W. I. Accountant
Moffitt A. B., Manager Bank of N.S.W.
Molloy John T. Perseverance Hotel
Morehead Henry Union Club Hotel
Morgan F. E. Coachpainter
Morrison Bros. Cycle Agents
Murray Don. Tailor
Murray W. Hairdresser
Newton James Land Agent
Page Mrs. Letitia D., Caledonian Hotel
Parr J. Carrier
Patterson Mrs. Jane, Tattersall's Hotel
Perneman, Wright and Co., Ltd.,
Forwarding Agents
Pooley W. R. K., Manager
Proctor H. Coachbuilder
Rawnsley J. H. Baker
Richards Right Rev. Canon (C. of E.)
Riverina Picnic Race Club—
J. Johnston, Sec.
Robertson Rev. W. (Pres.)
Rogers & Glyde, Chemists and Dentists

Sandow J. Coachbuilder
Schmieden A. Baker
School of Arts—G. Butterworth, Sec.
Scott James A. General Store
Scully J. W., Motor and Cycle Agent
Selkirk Robert, Mgr. A.B. of C. Ltd.
Shaw Rev. Father P. (R.O.)
Shepherd E. Dealer
Singer's Sewing Machine Co.—
J. A. Tigh, Manager
Skellon A. L., Assistant Town Clerk
Smith, Simpson & Co., Coach Prop.

SOUTH BRITISH INSURANCE COMPANY Ltd. (Fire and Accident)—H. B. MacLure, Agent.

Squire H. B. Public School
Stephen A. H., Surveyor, Land Board
Stokes W. E. Painter
Sylvander and Patterson Builders
Thimbakia T. Oyster Saloon
Taylor James Saddler
Taylor Thomas Small Goods
Thomas Lou Terminus Hotel
Trevena N. J. Blacksmith
Union Bank—F. H. Greenwood, Mgr.
Wackwitz A. Confectioner
Warley P. M. & Co. General Store
Waradgery Club—James Ayre, Sec.
Waradgery Shire Council—C. G.
Stewart, Pres.; D. C. Pagan,
Shire Clerk and Engineer
Watts J. W. S. Stationmaster
Webster Welbourn Livery Stables
Western Lessees Association—
John D. Mack, Secretary
Wilkinson and Lavender, Ltd., Auction-
eers, Stock and Station Agents,
etc.
Wilkinson E. W. Solicitor
Willis John Sub-inspector of Police
Young W. T. Blacksmith

HAYDONTON.

(See MURRURUNDI.)

HAZELBROOK.

55 m. W. Rail direct. Nearest
bank, Penrith.
Adams F. J. Newsagent
Gay H. Carrier
Hollis G. S. Carrier
Thompson David S. Store

HEBEL.

542 m. N. Via Walgett.
Fazldeen & Co. Skinbuyers, etc.
Ivory J. Store
Nicholls W. J. Saddler
Stephens John Commercial Hotel

HEDDON GRETA.

123 m. N. Rail to West Maitland,
thence conveyance. Nearest
bank, Kurri Kurri
Earl G. Grocer
Fenn Mrs. General Store
Hampton Charles Baker
Heddon-Greta Colliery.
McMahon Mrs. R. Wine Depot

Parker W. Heddon Greta Hotel
Piggott P. Hairdresser
Pike Bros. Sawmills
Prudames C. Store
Symonds A. Refreshment Rooms

HELENSBURGH.

27 m. S. Rail direct. Bank, E.S.
and A., Government Savings
Bank. Court Petty Sessions,
Wollongong Quarter Sessions.
Andrews James Small Goods
Ballantyne R. E., Builder and
Undertaker
Bardsley E. Butcher and Baker
Barnatt Mrs. Boardinghouse
Campbell W. A. Public School
Centennial Public Hall (The)—
J. McNulty, Lessee
Cleasby James Newsagent
Coulson T. Shire Councillor
Cox W. F. Physician
Craig David Hairdresser
Curtin W. President Shire Council
Davis G. Painter
Dent Mrs. Draper
Dent Sydney Greengrocer
Ehrman G. Refreshment Rooms

PACKENDER HERBERT, Farrier and Wheelwright. All kinds of Coachbuilding and repairing at moderate cost.

Fell Herbert Draper
Foster J. Steam Saw Mill
Gill A. W. Refreshment Rooms
Gill W., Butcher, Baker and General
Store
Gunn George Greengrocer
Harper G. S. Cycle Agent
Harper J. P. Shire Councillor
Helensburgh and Lilyvale Co-operative
Society—J. Fenwick, Manager
Helensburgh and Lilyvale Co-operative
Society (northern branch)—J.
Robinson, Manager
Helensburgh Workmen's Social and
Literary Club—T. Coulson, Sec.
Hines E. Hairdresser
Illawarra Colliery Employees'
Association—J. Rayner, Sec.
Ireland C. M., Postmaster and
Registrar B., M. and D.
Johnston E. and M. Drapers
Jones Mrs. J. Boardinghouse
King S. Hairdresser
Lewis J. Boots and Shoes
Luck George Butcher
McCulloch J. Milk Vendor
McNulty J. Centennial Hotel
Mawson Sydney Oyster Saloon
Metropolitan Coal Mining Co.—
J. S. Rowe, Manager
Miller W. Newsagent
Mitchell W. P. Insurance Agent
Morris Rev. P. (R.C.)
Murray Patrick W. Paragon Hotel
Neild John R. Stationmaster
O'Brien D. Baker
Orr Rev. O. (Meth.)
Paragon Hall—P. W. Murray, Lessee
Pickering Mrs. G. Boardinghouse
Power C. Billiard Saloon
Power Mrs. C. Draper, etc.
Price Rev. W. (C. of E.)
Ratepayers' Assn.—J. Robinson, Sec.
Reid G. B. Printer
Reid Miss Dressmaker

KNOBEL & CRENNAN, (GEORGE KNOBEL) (JOHN J. CRENNAN)

AUCTIONEERS,

Land and Property Salesmen, Stock, Station, and General Commission Agents.

**Lists of Stock and Properties for Sale on application.
Agents for Sale of all Station and Farm Requisites.**

HENTY.

HELENSBURGH CONTINUED—
Ricketts G., Contractor and Undertaker
Roberts Rev. H. (Meth.)
Robertson D. A. W., J.P., General Mining Manager
Robinson Mrs. J., Dressmaker
Robinson J. S., Surface Manager, Metropolitan Coal Co.
Ryan Mrs., Store
School of Arts—R. Hendry, Sec.
Scott James, Grocer and Produce
Simpson George, General Store
Smith E. A., Carrier
Smith George P., General Draper
Smith T. B., Milk Vendor
Sowden Mrs. M. A., Store
Stewart A., J.P., Underground Mgr., Metropolitan Coal Co.
Taylor John S., Carrier
Tomkins J. C., Sen. Constable, Acting C.P.S.
Torso Antonio, Oyster Saloon
Valentine J., Photographer

HENTY.

351 m. S. Rail direct. Banks, Commercial of Sydney, Ltd., N.S.W. and Union of Aust.
Agalis Con., Fishmonger
Assembly Hall, School of Arts.
Bank of N.S.W.—W. G. Brett, Mgr.
Bartsch and Paech, Commission Agents
Byrnes M., Hotel Central
Campbell D., Wine Saloon
Chicken and Howard, Wine Cellars
Clarke M. J., Mercer
Cleary Rev. Father T. D. (R.C.)
Clements A. G. & Co., Drapers
Coehran E., Undertaker, etc.
Colquhoun J., Wheatbuyer
Commercial Banking Co. of Sydney, Ltd.—D. D. Tait, Manager
Cox George, Carrier
Darling J. and Son, Wheatbuyers
Dehnege L. E., Physician
Dominguez Miss, Restaurant
Dominguez W., Hairdresser
Donnelly and Son, Wheatbuyers
Doughty H., Tailor
Drews A. J., Saddler
Farmers' and Settlers' Association—H. Duffy, Secretary
Goode Ernest and Co., Chemists
Griffiths P. G., Chemist
Haberecht A. Paul, Builder
Haberecht C. F., J.P., Blacksmith
Hamilton J., Acting C.P.S.
Hansen J. E. Chemist and Vet. Surgeon

Hanson J., Livery Stables
Haycroft Bros., Storekeepers
Haycroft H., Builder
Heilmann Misses, Newsagents
Henty "Observer,"
Henty Golf Club—E. G. Korff, Sec.
Henty Hospital (Trustees)—W. F. Lockwood, Sec.
Henty Lawn Tennis Club
Henty P. and A. Association—H. L. Yates, Sec.
Henty Race Club—J. J. Crennan, Sec.
Jackson G. C., Boots and Shoes
James A. C., Watchmaker
Johnson C., Machinery Agent
Johnson R. J., Solicitor
Keogh W., Mail Contractor

KNOBEL & CRENNAN, Auctioneers (see Advt.)

Korff E. G., Dentist
Lockwood Miss, Teacher of Music
Lockwood W. F., Commission Agent
Long T., Plasterer
Lonsdale G., Butcher and Baker
McCormack A., Upholsterer
McKenzie J. A., Agent
Machure Bros., Agents
Middleton A. E. G., J.P., Manager Union Bank
Millson J. W., Stationmaster

WATTS, TURNBULL

AND CO.,

AUCTIONEERS,

**Stock & Station Agents,
HENTY.**

Head Office—
BENALLA, VIC.

Branches—
Violet Town, Wangaratta,
Rutherglen, Ennora, Mansfield, Devenish, Thoonia, Longwood.

Moye G., Boots and Shoes
Moye Mrs., Dressmaker
Murrumbidgee Milling Co. (H. L. Yates), Flour Store
O'Keefe Q. M., Baker
Paech G. H., Machinery Agent
Paul Rev. W. F. (Pres.)
Progress Association—W. F. Lockwood, Sec.
Putland Rev. A. E. (Meth.)
Roach E. R., Plumber
Rosler J. H., J.P., General Store
Schmelle W., Brickmaker and Poundkeeper
School of Arts—F. B. Morgan, Sec.
Scott A. E., Physician
Seymour Bros., Butchers
Simpfendorfer G., Fruiterer
Smart P. W., Proprietor "The Henty Observer"

Smart P. W., Com. for Affidavits
Spence Mrs. A., Henty Hotel
Stevenson G. J.P., Police Magistrate
Stibbard G. L., Postmaster
Stoyles W. A., J.P., Store
Tahle W. E., Baker
Terlich J. F., Blacksmith
Tovey Charles, Carpenter
Union Bank of Australia, Ltd.—A. E. C. Middleton, Manager
Ward H. A., Hairdresser
Ward Miss, Teacher of Music
Ward Rev. J. R. (C. of E.)
Watkins Bros., Storekeepers
Watts, Clark & Co., Auctioneers and Land Agents

WATTS, TURNBULL & Co., Auctioneers (see Advt.)

Weaver C. B. S., Builder
Weaver Mrs., Dairy
Wolter T., Wine Saloon
Wosner J. F., Carrier
Wostendorff M., Skating Rink
Yates H. L., Wheatbuyer, etc.
Yates W. H., Cordial Maker

HERMIDALE.

410 m. W. Rail direct. Nearest bank, Nyngan.

Bonnie Dundee Mining Co. (N.L.)
Boyd Arthur, Royal Hotel
Budgery Copper Mining Co. (N.L.)
Budgerygar North Block No. 2 Copper Mining Co. (N.L.)
Dutton G. H., General Store

Dutton Hector, Butcher
Read George, Fruiterer and Cycle Agent
Wright, Heaton and Co., Ltd., Produce Merchants

HERNANI.

432 m. N.

Hodkin W. J., Store and Post Office
Skinner J. D., Blacksmith

HERON'S CREEK.

Near Camden Haven.

HEXHAM.

113 m. N. Rail direct, or steamer to Newcastle, thence rail. Nearest bank, East Maitland.
Brown J. and A., Engineers
Davidson George, Travellers' Rest Hotel
Green T. & Son, General Store
Tanner W. J., General Store

HILL DALE.

137 m. N. Near Paterson.

HILL END.

200 m. W. Rail to Bathurst, thence coach. Nearest bank, Bathurst.
Ackland Thomas, Ironmonger and Timber Merchant
Beech H. and Co., General Store
Carmichael John, Baker and Confectioner

Clymo John, Grocer
Eyre Mrs. Sarah, Royal Hotel
Hodge W. F., Carrier
Jenkins William, Blacksmith
McKenzie K., Butcher
Maeryannis Mrs., Fruiterer
Nattrass Miss, Dressmaker
Northey Robert, Grocer
On Gay Jang and Co., General Store
Plummer William, General Store
Pymont Alfred and Co., General Store
Reid Joseph D., Butcher
Stewart Miss V., Dressmaker
Trestrail Miss P., Fruiterer
Tucker John, Photographer
Weir H., Cordial Manufacturer
Weir Laurence, Weir's Hotel

HILLGROVE.

381 m. N. By rail to Armidale, thence coach 10 m. Bank, City. Court Petty Sessions, Armidale Quarter Sessions.

Arndell A. E., Hairdresser, etc.
Baker John, General Store
Baker's Creek G.M. Co.—Henry Jones, Manager

Bonndy W., Fruiterer
Bracken J. J., C.P.S.
Brindle A. W., Butcher
Cameron J. J.P., Chemist
Champion Mary, Fruiterer, Grocer, and Baker
City Bank—Merton Rowe, Manager
Conino and Pannaretto, Oyster Saloon

Cooper Mrs., Store
Crough J., Post Office Hotel
Curran Dennis, Fruiterer
Gurtis A. T., Draper and Clothier
Davison W., Cycle Agent
Dawson R., Blacksmith
Dick James (Baker's Creek), Butcher
Graham J., Painter
Hardwicke A. J., Chemist
Haren T., Baker
James R., Butcher
Keys T., Ore Buyer
Logan W. H., Cordial Manufacturer
Lowe Bros., General Store
Martell H. F., Physician
Matson J., Orebuyer
Matthews W. R., Boots and Shoes
Morgan W. and Co., General Store
Morgan W., J.P., Coroner
Morrow Robert, Builder
Murray Alex. sen., Furniture Shop
New Hillgrove Proprietary Mines, Ltd.—A. T. Teague

Nicholson C., Jeweller
O'Brien T., Miners' Arms Hotel
Oliver W., Bootmaker
Page George, Produce Store
Pease Miss, Dressmaker
Petherick J., Hairdresser
Phillips W. B., General Store
Roberts M., Fruiterer
Robinson E., Tattersall's Hotel
Ryan M., Billiard Saloon
Ryan Patrick, Coach Proprietor
Searle Frank, General Store
Sharp R., Engineer, etc.
Sharp H., J.P., Ore Buyer and Assayer
Sims W. R., J., Eleanora Hotel
Smart Mrs. W. M., Fruiterer and Baker
Smith W. L., Baker
Smythe Bros., Butchers
Snow Tim, Store
Snow T., Ore Buyer and Auctioneer
Stephens Morgan, Auctioneer and Newsagent
Sullings Samuel, Commercial Hotel
Sunlight G.M. Co.—H. Parr, Manager
Wehrhauser J., Watchmaker
Williams Mary, Sydney Hotel
Witherden H., Baker

HILLSTON.

494 m. S.W. Rail to Carrathool, thence coach. Bank, Aust. Bank of Commerce.

Anderson Edward C., Watchmaker
Aust. Bank of Commerce—A. P. Cox, Manager

Barron Rev. Father (R.C.)
Bettis Arthur H., Blacksmith
Brown Bros., Sawmills
Brown Charles, Contractor
Brush C. W., J.P., Stock and Station Agent

Convent School
Dixon F. C., Plumber
Donley John, Builder and Contractor
Earmsey T., Chemist
Faithful G., Physician
Farmers' and Settlers' Association
Farrell H., Royal Mail Hotel
Finch A., Baker
Fullarton James M., J.P.
Gordon and Browne, Butchers
Harris Miss, Matron Hospital
Hillston District Hospital—J. M. Fullarton, J.P., Secretary
Hillston District Amateur Race Club—S. Gordon, Secretary
Hillston P. and A. Association—S. J. Gordon, Secretary

Hillston Pastures Protection Board—J. M. Fullarton, J.P., Sec.
Hook and Brady, Butchers
Johns Frank, J.P., Stock & Station Agent
Johnston John, Blacksmith
Ladlaw John W., P.M.
Madden Patrick J., Tattersall's Hotel
Lincoln & Co., Brewers
Lynn Charles, Builder and Contractor
MacKay John, Tinsmith
Mechanics' Institute—R. W. Stewart, Hon. Sec.
Morant Mrs. M., Racecourse Hotel
Mozzill Louis, Club House Hotel
Nail Jackson and Co., General Store
Nicholls William, J.P. Boots and Shoes

Peever John, Stationer and Fancy Goods
Rasmussen Axel, Wool, Hide and Skin Dealer
Ritchie W. P., Storekeeper
Rowell Claude, Public School
Scobie J. B., C.P.S.
Sharam E., Saddler
Smith P. and Co., Stock and Station Agents
Stewart William, Tailor
Stewart R. W., J.P., Auctioneer, Stock, Station and Commission Agent, and Town Clerk
Taylor M., Postmaster
Thomas Owen M., Wool Scourer
Thompson Fred H., Painter
Varcoe, Lynn and Co., Millers
Varcoe J. R., J.P.
Wilson A. J., Undertaker and Builder
Witecombe J., General Store
Witecombe J. T., J.P.

HINTON.

122 m. N. Rail to Morpeth, thence coach.

Bramble John, Butcher
Butler Richard, Confectioner
Foster S. (Bowthorn), Brush and Broom Manufacturer
Gear W., Fruiterer and Dealer
Lavis John (Bowthorn), Grocer and Butter Factory
Leadham Thos., jun., Blacksmith
Paviour Walter, Grocer and Fruiterer
Turnbull P., Victoria Hotel
Wade Charles W., General Store
Watson William, General Store
Yates Mrs., Blacksmith

HOBBY'S YARDS

(SEE NEVILLE.)

HOLEY FLAT.

(SEE MOORLAND.)

HOLMWOOD.

210 m. W. Rail direct. Nearest bank, Cowra.

Grant James, Fruiterer
Grant Mrs. E., Newsagent
Lockyer George, Holmwood Hotel

HOLT'S FLAT.

200 m. S. Rail to Cooma, thence coach 33 m. Nearest bank, Bombala.
Taylor Charles, Post Office

HOMEBUSH.

673 m. S. Rail to Hay, thence coach. Nearest bank, Bannahill.
Berry James M. Hotel

HOME RULE.

263 m. W. Rail to Mudgee, thence coach. Nearest bank, Gulgong.
Alma and Garland General Store
Morgan J. H. Queensland Hotel
Perry Mrs. G. Fruiterer
Sharrock James Store and P.O.
Underwood James J. Butcher

HOMEVILLE.

(Near Maitland.)
McIntyre J. C. Federal Hotel

HORTON RIVER.

(Via BARRABA.)
(SEE UPPER HORTON RIVER.)

HOSKINSTOWN.

190 m. S. Rail to Bungendore, thence coach. Nearest bank, Bungendore.
Daniel Bros. Steam Sawmills
Lampkin John Sawmills
Sheehan Mrs. M. E. Grocer
Sheeha Patrick General Store
Walsh Mrs. K. Victoria Hotel and General Store

HOWELL.

(LATE BORA CREEK.)
484 m. N. Rail to Inverell, thence coach 20 m. Nearest bank, Inverell.
Conrad Consolidated Mills, Ltd.—
B. C. Besley, Manager
Duff C. A. Bookseller
Goodyer Ellen Hara Creek Hotel
Hannan Mrs. Fruiterer
McCrohon Bros. General Store
Murray Mrs. Fruiterer
Murray W. Baker
O'Grady Mrs. A. M. Fruiterer
Pat M. A. and Co. Butchers
Pepper and Cutcher General Store
Ready Ernest Blacksmith
Skippen Nat. Conrad Hotel
Toomey J. Butcher
Wilsah Alice Fruiterer

HOWLONG.

405 m. S. Rail to Albury, thence coach. Bank, Australasia.
Asford Thomas Wheelwright
Bank of Australasia
R. W. T. Barnfield Manager
Black John Butcher
Boyle A. O., jun. Insurance Agent
Clayman S. Howlong Hotel
Dalton Thos., jun. Dealer
Drew G. Butcher
Dunn James Blacksmith
Glennan Mrs. C. M. Baker
Greshke J. G. E. Grocer
Hamilton W. B. Insurance Agent
Hubbard M. Blacksmith
Just August Produce Store

Mellary C. Court House Hotel
Mathison, Davis & Co. Auctioneers
Moorefield Paul Apiarist and Saddler
Murdinek W. Builder
Murray John Mill Hotel
Walters Henry Watchmaker

HOXTON PARK.

26 m. S. Rail to Liverpool, thence 4 m.
Bell Bros. Butchers
Brown T. Butcher
Pachmore J. General Store

HUDSON.

(SEE PENMOUNT.)

HUMULA.

479 m. S. Rail to Wagga, thence coach, or rail to Culcain, thence conveyance via Germantown.
Bank, Commercial of Sydney.
Carroll W. B. J. Blacksmith
Evans Thomas General Store
Gwynne John H. Royal National Hotel

HUNGERFORD.

643 m. W. Rail to Bourke, thence coach 132 m.
Beresford P. R. General Store
Hogan A. R. Contractor
Hogan M. P. Blacksmith
Logan Mrs. Royal Mail Hotel
Mackay Jessie Commercial Hotel
Stonham J. Lauradale Hotel

HUSKISSON.

(NEAR TOMERONG.)
107 m. S. Coach from Nowra 16 m. Nearest bank, Nowra.
Cambourne James Jervis Bay Hotel
Conlon A. Tourist Resort
Dent F. Tourist Resort
Dent George, jun. Shipwright
Dent Joseph Shipbuilder
Dent Richard Contractor
Parrell James Timber Supplier

IFIELD.

(NEAR GOULBURN.)
Donnelly Mrs. M. Store

ILFORD.

138 m. W. Rail to Capertee, thence coach. Nearest bank, Rylstone.
Barlow J. S. Store
Guthrie Mrs. Carrier's Arms Hotel
Harris George Coachbuilder
Moore Daniel Blacksmith
Moore T. (Tara) Blacksmith
Wilson E. K. (Tabrabucca) Butter Factory

ILLABO.

282 m. S. By rail direct, Nearest bank, Junee.
Alehin D. Blacksmith
Dalhanty H. V. Commission Agent

Nichols John J. Store
Stevens Hugh Hotel
Truelove John Produce Merchant

ILLEWONG.

470 m. W.
(SEE BEE MOUNTAIN.)

ILUKA.

308 m. N. By steamer direct. Nearest bank, Maclean.
Hickey Miss Grocer
Iluka Co-operative Ice Co.—
E. Powell, Manager
Iluka Ice Works—A. J. Phillips
Rush John North Heads Hotel

INGLEBURN.

28 m. S. By rail direct, Nearest bank, Liverpool.
Collins Wm. J. General Store
Craft G. Hairdresser
Kavanaugh A. B. General Store
Percival S. Butcher

INVERELL.

500 m. N. Rail direct, or rail to Glen Innes, thence coach, or motor-car 42 m. Banks, A.I.C. Ltd., Commercial Banking Co. of Sydney, Ltd., N.S.W., Union Bank of A. Ltd., and N.S.W. Government Savings Bank, Savings Bank of N.S.W., Courts of Quarter and Petty Sessions.
Adams T. L., Editor "Inverell Times"
Alford J. S. Oxford Hotel
A.I.C. Ltd.—E. B. Cotton, Manager
Anderson James W. Solicitor
Arnkstall G. H. Poultry Farm
Armstrong E. H., Stock and Station Agent
Asford Coal Co. Ltd.—D. Melville, Legal Manager
Asford Shire Council—R. J. P. Higgins, Pres.; W. L. Menton, Acting Clerk

The Australian Hotel.

'Phone 288
K. GILMORE, Proprietress.
Newly Built and Furnished throughout. Every comfort for the travelling public. Porter and bus meets all trains.
Two up-to-date Billiard Tables.
Tariff—4/- per day. Table Excellent.
Booking Office for Howell Coach.

BOLAND & CO. AUCTIONEERS and Property Agents

Wholesale Grain and Produce Merchants,

Agents for the Australian Alliance Assurance Company.

Byron Street, INVERELL.

Avern and McIntyre Solicitors
Avern A. F. Solicitor
Babbly D. P. Coach Proprietor
Bank of N.S.W.—R. J. Anderson, Mgr.
Bannockburn Shire Council—W. S. Farrell, President; Robert N. Weston, Shire Clerk; James Griffiths, Shire Engineer.
Bargain Shop (The) Drapers
Barnett J. Beautician
Bates C. Lorry Proprietor
Bennett & Barkell, Cycle Agents—
F. Wilkesby, Manager
Bennett & Wood, Ltd., Cycles, etc.—
C. Martin, Manager
Beyn A. Carrier
Billington and Co. Photographers
Birrell Miss, A.C.V., Teacher of
Viola, etc.
Blackburn W., jun. Piano Tuner

BLOORE ARTHUR

Stock and Station Agent. Agent for the National Fire and Marine Insurance Co., Atlas Fire Insurance Co. Manager "Inverell Times." Otho st
Boggs L. H., Coach and Sign Painter

BOLAND & CO., Auctioneers and Property Agents, Wholesale Grain and Produce Merchants

(see Advt.)
Bene G. S., Stock and Station Agent
Borthwick and Bice, Auctioneers, Stock and Station Agents

Borthwick and Butler, Solicitors and Commissioners for Affidavits for N.S.W. and Queensland.
Borthwick J., J.P.
Borthwick T. P., Auctioneer, Stock and Station Agent
Bryd John Adair Solicitor
Bridelark and Co. Saddlers
Brissett A. S., Telegraph Hotel (see Advt.)
Brissett Joseph, Tattersall's Hotel (see Advt.)
British Flax Depot—
C. H. Armstrong, Manager
Brown William Le Brun, F.M.
Bucknall Vineyard—A. Grant, Mgr.
Burge Bros. and Co., Ltd., Gen. Store
Burge A., J.P.
Burgess Wesley Parcels Delivery
Butler S. J. S. Solicitor
Caledonian Society—S. Northcote, Sec.

CALLAGHAN & DUNLOP, Auctioneers, Stock and Station Agents

(see Advt.)
Cameron H. Carrier
Cameron Robert, Builder and Undertaker
Cameron W. T., Teacher District School
Cansdell A. M. & Co., Ltd., General Store
Carney Thomas General Store
Central Saddlery Establishment—
G. E. Morrow, Manager
Chapple F. Fendall Woolscourer
Childs W., Coach Proprietor and Livery Stables

Clark, Marcus and Co., Ltd., Merchants
Clark H. Coachbuilder
Clarke Miss A. Dressmaker
Clooman D., Junction Clothing and Boot Store
Coggan Jas. Livery Stable
Coggan E. Farrier
Collins David Railway Hotel
Commercial Banking Co. of Sydney, Ltd.—F. Fatter, Manager
Convent School (Sisters of Mercy)—
Rev. Mother De Sales
Cook H. and Son Sawmill
Cope's Creek Dredging Proprietary Co. Limited
Cotton E. B., Manager Aust. Bank of Commerce, Ltd.
Croft John Carrier
Croft Mrs. M. E. Royal Oak Hotel
Cropley's Ltd. Boots and Shoes
Cusick T. Blacksmith
Dalgaty and Co., Ltd.—
Walter Wilson, Representative
Darling Rev. Frederick A., Principal
Veneri College
Bavey S. G. Town Clerk
Davis P. Saddler
Denshire E. G. (Borthwick & Bice)
Devine G. P. Photographer
Dillon H. T., Editor "Inverell Argus"
Donovan J. P. Bede Dentist
Douglas A. Hairdresser
Dove Charles Chemist
Eaton, Grant and Co., Ltd., Bookbinder
Vineyard, Winegrowers
Edwards William Cal. Proprietor
Egan Charles Auctioneer
Eggs A. Milliner

CALLAGHAN & DUNLOP

(R. CALLAGHAN)

(R. V. DUNLOP)

Auctioneers,

Stock, Station and Trucking Agents,

Otho Street, INVERELL.

AUCTION SALES
held in New
Municipal Yards
every Saturday.

Local Representatives—Dalgaty & Coy, Ltd.
The New Zealand Insurance Coy., Ltd.
Quibell's Sheep Dip.

S. & S. Code used.

Tattersall's Hotel, INVERELL.

JOSEPH BRISSETT, Proprietor.

The Leading and Most Commodious Hotel in Inverell.
Newly built, with every convenience; Electric Lights and Bells throughout the house.

Special Attention devoted to Dining Room. Letters and Telegrams promptly attended to.

Give this House a call. **TARIFF—4s. day, or £1 per week.**

INVERELL CONTINUED—

Elbra R. J., Blacksmith and Wine Depot (Gillgal)
Elmore Valley Prospecting Syndicate (no liability)—A. Moore, Legal Mgr.
Empire Hotel (The)—C. Manning, Proprietor
English Rev. Father (R.C.)
Esau A. J., Proprietor

"Inverell Argus"
Easing A., Tailor
Ealing Mrs. A., Fruiterer
Everett Geo., Tinsmith
Fairbrother Rev. R. (C. of E.)
Farmers' and Settlers' Association—John Ditzell, Secretary
Farrand Alfred, Auctioneer and Stock and Station Agent

Farrell S. & Sons, Auctioneers, etc.
Ferguson J., Tinsmith
Finlin Mrs., Fruiterer
Finlin William, Tailor
Fisher J. H., Imperial Hotel
Fowler A. D., Postmaster
Freeman A. H. and A. De M., Dentists

Futter F., Manager Commercial Banking Co. of Sydney, Ltd.
Gallagher C., Hairdresser
George Mrs. A., Fruiterer
George A., Mgr. Govt. Savings Bank
Gibson Robert, Inverell Foundry
Gilechrist A. K., Teacher, Ross Hill Public School

Gillespie, McIntosh and Howard, Millers
Gilmore Mrs. K., Australian Hotel
Girle M. H., Butcher
Gleeson M. A., Central Hotel

Glennie Mrs. I. E., Boardinghouse
Goodwin W. M., Mining Agent, Architect and Legal Manager

GOONOWIGALL WOOL SCOUR (THE)—S. Rowland and Son, Proprietors (see Advt. Inverell Pastoral Section)

Gough Mrs., Certificated Nurse
Government Savings Bank—A. George, Manager
Grant Mrs. C., Grocer
Griffiths R. J., Coach Proprietor

HALL HARRY

Coachbuilder, Wheelwright and General Smith. Vehicles of all descriptions Built and Repaired equal to new. Painting a Speciality. All Horses Shod by an Expert Shoer.

Halloran W. B., Sollicitor
Hands A., Tailor
Hands A., Wool Buyer and Soap Factory

Harry White, Ltd., Forwarding Agents
Hawke F. R. and Co., Hide and Skin Merchants and Soap Manufacturers

Hawkins H. H., Signwriter
Higgins W. F., Builder
Hong Yuen and Co., Store
Hop Shang, Market Gardener
Hosie and Thomas, Auctioneers, etc.
Hunt M., Saddler

Hunter John and Son, Ltd., Boots and Shoes
Ingram J., Tailor
Inverell Boys' Grammar School—J. W. Gibbs, Principal

Inverell Argus (The)

Proprietor, A. J. Esau. Guaranteed circulation exceeds 2,600 weekly. For Advertising Rates apply direct, or to Messrs. Gordon & Gotech, Reuter's Agency, or Country Press Association, Sydney

Inverell Chamber of Commerce—A. Bloore, Secretary
Inverell Club (The)—A. Ayern, Sec.
Inverell Flour Mills—Gillespie, McIntosh & Howard, Proprietors
Inverell Golf Club—James McIlveen, Secretary

Inverell Rifle Club—H. Lovegrove, Sec.
Inverell Jockey Club—Arthur Bloore, Secretary

Inverell Co-operative Butter Factory, Ltd.—E. A. Sweeney, Manager; W. Wilson, Secretary

Inverell Hospital—Miss Campbell, Matron; Arthur Bloore, Sec.
Inverell Orchestral Society—W. Blackburn, Junr., Secretary

Inverell P. and A. Association—J. McIlveen, Secretary
Inverell Pastures Protection Board—R. J. Higgins, "Westholme," Chairman; O. V. Johnson, Sec.
Inverell Skating Rink

The "Leader" Printing Works

Commercial and General Printers and Publishers.

Up-to-date PRINTING of all descriptions undertaken at moderate cost.

Write Us for Quotations. Nothing too large or small.

Agencies—Deering Division International Harvester Company; The South British Accident Insurance Company; Patriotic Fire Insurance Company.

MOORE & OWERS, Proprietors. INVERELL.

Inverell Technical College

"INVERELL TIMES" (THE), Newspaper—Arthur Bloore, Business Manager; T. L. Adamson, Editor (see Advt.)

Inverell Trading Co., Plumbers
Irwin Vnl., Hairdresser
Jacobs W. E., Butcher
Jones J. R., Watchmaker
Judge J. F., Baker
Kautz W. C., Baker
Kidston T., Staff Surveyor

KILMINSTER F. A., Proprietor
Inverell Motor and Engineering Works (see Advt.)

Kinross R. M., Physician
Kwong Hing and Co., General Store

LADYMAN J. H., Proprietor Canada Motor and Cycle Agency (see Advt.)

"LEADER" PRINTING WORKS (The)—Moore & Owers, Proprietors (see Advt.)

Lesberg and Son, Watchmakers
Leviathan Tin Lode Mining Co. (no liability)

Lewis Bros., Tailors
Liverpool and London and Globe Insurance Co.

Lovett J., Windmill Manufacturer

LOXTON C. C. & SON
Surveyors, Valuers, Stock, Station, General Commission Agents and Well-boring Contractors

Loxton C. C., J.P.

McBEAN E. J., Proprietor The Model Coach and Buggy Works (see Advt.)

McCarthy Miss M., Certificated Nurse and Private Hospital

McGrath M., Bootmaker
McILVEEN D. AND CO., Auctioneers, Stock and Station Agents, etc. (see Advt.)

McIlveen J., Secretary P. & A. Assn. McIlveen D. (D. McIlveen & Co.)
McInerney D. P., Federal Hotel
MacIntyre Shire Council—C. G. Gordon, President; O. V. Johnson, Clerk; Arthur Graeie, Engineer.

McIntyre D. A., Sollicitor
McLean & Lydlard, General Store
McLean Miss G., Private School

Maher J., Carter
Main Walter, Mercer
Manning Chas., Empire Hotel

Marks Harold D., Dentist
Marshall P., Boardinghouse
Martin Mrs., Dressmaker
Mason Miss Madge, Teacher of Music
Masonic Temple—J. F. Cullen, Sec.

Massey-Harris Co., Ltd., Cycle Depot
Mather T., J.P., Roslyn Vineyard
May E., Wellsinker
Miller Rev. J. Keith (Pres.)
Miller J. E., Sub-inspector of Police
Mills R. and Co., Hairdressers
Mills George, Storekeeper
Mitchell & Vickery, Stock and Station Agents, Auctioneers, etc.

Mooney E., Physician and Chemist
Moore and Facer, Hairdressers
Moore and Owers, Proprietors "The Leader" Printing Works—(see Advt.)
Morrell Thomas, Engineer
Morris F. W., Baker

Morrow and Son, General Smiths
Morton W. J., Physician
Motor Transit Co. of Australia.
Murray Angus, Boots and Shoes
Murray C., Auctioneer, etc.
Mutual Life and Citizens' Insurance Co., Ltd.

Newman A., Caledonian Bakery
Northcott S. V. H., Dentist
Nott G. F., Builder and Contractor
O'Brien L., Delivery Van
O'Brien Gus, Cab Proprietor
O'Brien J., Carrier
O'Connor J. F., Architect & President

Oms William, Cattle Dealer
O'Sullivan C. J. and Co., Tobacconists
Palmer Bros., Butchers
Patt Miss, Music Teacher

Pennington B., Greengrocer
Pepper and Cutcher, General Store
Peters S. and Co., Restaurant

Phenic Race Club—C. G. Gordon, Sec.
Piggott and Smith, Sawmills

The Inverell Times

ESTABLISHED OVER 40 YEARS.

Published Tuesdays and Fridays. The Leading District Paper.

THE ORGAN OF THE PEOPLE.
ARTHUR BLOORE, Business Manager.
T. L. ADAMSON, Editor.

F. A. KILMINSTER, Proprietor,

Inverell Motor and Engineering Works.

RELIABLE CARS for Hire. All descriptions of Repairs and General Engineering Work executed at moderate cost. Workmanship guaranteed. All Requisites for the Motorist in stock.

Agents for—
Robey's Steam Engines.

D. McILVEEN & Co.,

ESTABLISHED
1892.

Farming and Grazing
Property Lists
posted on application.

**AUCTIONEERS, Stock, Station, Financial
and Fire Insurance Agents,**

Byron Arcade, INVERELL.

Stock and Station Code No. 1 used.

Canada Motor & Cycle Agency

AGENT for—B.S.A., Waratah, Massey-
Harris, Red Bird, Imperials,
Ruby Rims Cycles.

Machines Built from £7 10s.

All classes of Cycle and Motor
Repairs done on the premises at
moderate cost.



J. H. LADYMAN, Proprietor,

INVERELL.

SOLE AGENT for—Excelsior Motor Cycles,
Adler, Brush, "English Jackson," Sun-
beam, Albion, and "White-Steam" Motor
Cars.

The Model Coach and Buggy Works

E. J. McBEAN, Proprietor.

VEHICLES of all descriptions built to order. SPIDER SULKIES a speciality.

Best Workmanship. Best Materials.

INVERELL.

All Classes of Repairs, Painting, etc.
Motor Cars renovated.

TELEGRAPH HOTEL, A. N. BRISSETT, Proprietor.

THIS Hotel is one of the oldest in the Inverell District, and is conducted by
the present Licensee as an **up-to-date house. Only the best
of Spirits, etc., stocked. The Dining-Room** has become ex-
ceedingly popular, and the **Accommodation is of the BEST.**

Large Bedrooms, Splendid Stabling Accommodation.

Best Billiard Tables in Inverell (Alcock's Latest.)

Hotel 'Bus meets all Trains. Hotel Passengers conveyed to and from this Hotel.

Tariff, 4s. per day.

INVERELL

EVERYTHING FOR EVERYBODY AT ANTHONY HORDERNS'.

Iro COUNTRY COMMERCIAL.

Jam

117A

INVERELL CONTINUED—

Preston A. J. House Painter
Purrell Miss Dressmaker
Randell, Glyde and Co., Ladb'g
Outfitters
Readett W. H., Stock, Station and
Financial Agent and Auctioneer
Reay W. S. Bacon Factory
Riddell W. Blacksmith
Ring G. B. & Co. Estate Agents
Ring G. B. Byron Estate Co.
Roberts H. Sanitary Inspector
Rowland Miss A. Dressmaker
Rowland Samuel and Son,
Wool Scourers
Sands E. L. Photographer
Saunders Miss Evelyn, Teacher of
Pianoforte
Savings Bank of N.S.W.—
W. Cameron, Accountant
School of Arts—J. Cloonan, Secretary
Seagrott J. F. S. Cycle Agent
Slack Joseph Boots and Shoes

**SMITH E. E., Consulting Optician,
Otho Street.**

Stephens Miss J. R., Teacher of Music
Stuart J. M., Teacher of Elocution and
Singing
Stuart Mrs. J. Teacher of Music
Stuckey P. S. Medical Practitioner
Sweeney J. General Store

**TATTERSALL'S HOTEL—Joseph
Brissett, Proprietor (see Advt.)**

Taylor Joseph, Conductor Inverell
Choral Society and Teacher of
Violin

**TELEGRAPH HOTEL—A. N.
Brissett, Proprietor (see Advt.)**

**THE GOONOWIGALL WOOL
SCOUR—S. Rowland and Son,
Proprietors (see Advt. Inverell
Pastoral Section.)**

Thomas E. A. Chemist
Thomas F. E. Cordial Factory
Thomas J. H., jun., Manager Inverell
Brewery
Thomas Joseph Painter
Thomas Bros. Brewers
Thorley G. S. Builder
Thorpe Miss A. A., Librarian
School of Arts
Trefoni D. (Ross Hill), Produce
Merchant
Trim L. W. Stationer
Turnham H., Cordial Manufacturer
Union Bank—A. Campbell, Manager
Vernel College—Rev. F. A. Darling,
Principal
Vernon Murray F., Medical Practitioner
Vincent H. S. and Co., Booksellers
and Stationers
Vindin C. C., C.P.S. and Reg.
B., M. and D.
Wall Rev. J. (Meth.)
Walsh W. Stationmaster
Waters Rev. E. J. (C. of Christ)
Waters W. Nurseryman
Watkins Mrs. Boardinghouse
Walling Bros. Blacksmiths

WEBSTER W. R.

Phone. 158. Champion Tank-
maker of the North, Licensed
Plumber, Gasfitter, Tinsmith and
Galvanised Iron Worker. Agent
for I.X.L. Windmills, Babcock
and Wilcox's Oil Engines, Han-
nam's Bath Heaters and Air Gas
Engines. Fitter Hot and Cold
Water, Acetylene Gas, Electric
Hells. Windmills erected and
repaired. Carbide of Calcium
Stocked. Milk Vats and Cream
Cans Supplied.

White H., Ltd. ... Forwarding Agents
White C. S. W. Livery Stables
White S. G., Labour Bureau and Baker
White Thomas (Beaulieu),

Willingham W. General Store
Williams H. Butcher
Williams Gabe Royal Hotel
Williams Mrs. C. Confectioner
Williams J. Confectioner
Williams Mrs. Store
Williams William, Accountant, etc.
Wilson Walter Accountant
Wisken A. Boots and Shoes
Wright, Heaton Co., Ltd., Mer-
chants and Forwarding Agents—
H. C. Lyons, Manager
Wyndham and Cardale, Bakkulla
Cheese Factory
Wyndham W. Kulki Vineyard

IRONBARKS.

(SEE STUART TOWN.)

IRVINGTON.

387 m. N. Steamer direct or rail
to Tenterfield, thence coach.
Nearest bank, Casino.
Anderson C. H. Timber Merchant
Schneider J. Hotel

ISLINGTON.

101 m. N. Rail to Hamilton or
steamer to Newcastle, thence train,
tram, or 'bus. Nearest bank,
Wickham.

Alcock F. H. Islington Hotel
Amos David, Hamilton Station Hotel
Bear N. Blacksmith
Bevan Jno. Tobacconist
Beveridge A. & R., Timber Merchants
Blythe W. Painter
Bowditch James Metal Worker
Bowen Mrs. General Store
Brown C. Fruiterer
Bull Bros. Painters
Bull Rev. G. M. (Bapt.)
Burg G. J. Builder
Carpenter N. Carrier
Carter N. Ironfounder
Cherry A. P. Butcher
Clarke Thomas Tea Dealer
Coleman Mrs. Critterion Hotel
Coleman Samuel Plumber
Crotty Patrick, Changing Station Hotel
Dark J. T. Bootmaker

Duffield S. Grocer, Draper, etc.
Evans W. & Son Painters, etc.
Farrar Mrs. J. T. Baker
Franeola J. Hairdresser
Friend H. R. Contractor
Galloway W. S., Wickham Park Hotel
Halliday R. Builder
Hogbin Mrs. C. Fruiterer
Jenkins W. Greengrocer
Johanson P. Hairdresser
Kitsom Mrs. H. J. General Store
Laehlan D. Boots and Shoes
Lake Mrs. J. Wood and Coal Depot
Lintott C. Carter
Lott Bros. Bakers
Laekie J. Hairdresser
Moore F. W. Cabinetmaker
Nolan T. Baker
Northcott Hall (The)
Page and Sons Butchers
Parry Mrs. Store
Porter D. J. General Store
Price D. Newsagent
Punter Thomas Butcher
Rowan Charles A. Store
Sharpe Bros., Cordial Manufacturers
Sheddon A. Builder
Sheishman D. Grocer
Taylor John Manufacturer
Walker A. J. Blacksmith
Wall William J., Wall's Family Hotel
Whitehead Joseph Painter
Wilkins & Williams Coachbuilders
Wilkins Henry Builder, etc.
Williams William Greengrocer

IVANHOE.

595 m. S.W. Rail to Hay, thence
coach. Nearest bank, Hillston
Anderson C. Contractor
Ashcroft John, jun. Ivanhoe Hotel
Stead Alfred Carrier
Villa and Rossi General Store

JAMBEROO.

77 m. S. Rail to Klamia, thence
coach. Bank agency of E.S. and
A., open daily.

Boyd Rev. A. (Meth.)
Cattenech A. P. Engineer
Colley H., J.P. Mayor
Constable W., Constable in charge of
Police Station

Cork W. Schoolmaster
E.S. and A. Bank—A. J. Hill, Mgr.
Fraser Rev. A. J. A. (C. of E.)
Fredericks E. J., Sec. School of Arts
Graham T. Carrier
Hill A. J., Mgr. E.S. and A. Bank,
Ltd.

Hunt James Commercial Hotel
Jambaroo Co-operative Dairy Co.
Jones John Baker
King R. Butcher
McCarthy J. J. Auctioneer
McClintock C. Blacksmith
Nelson J., General Store and
Postmaster

Proctor John .. Jambaroo Arms Hotel
Richardson J. E. Blacksmith
School of Arts—E. J. Fredericks,
Secretary

Stewart P. Contractor
Stewart Mrs. P., Refreshment Rooms
Sweeney Charles Boots and Shoes
Thins Gabriel Town Clerk
Timblan C. Tailor
Wood James Butcher
Woodstock Central Dairy Co., Ltd.—
J. Blanchfield, Manager

WOOD AND COMPANY: IMPORTERS AND DISTRIBUTORS OF ALL UNDERTAKERS' SUPPLIES. SYDNEY.

JASPER'S BRUSH

87 m. S. Rail direct. Nearest bank, Berry.
Elliott Thomas Carpenter
McIntyre Thomas Newsagent

JAWBONE.

255 m. W. Via Bodangora.
Barton G. Fairview Hotel
Bower A. & E. Blacksmiths
Harrison Thomas Store

JEMBAICUMBENE

188 m. S. Rail to Tarago, conveyance thence. Nearest bank, Braidwood.
Appleby Joseph (Baek Creek) General Store
Bellevue Dredging Co.—T. Montgomery, Manager
Jembaicumbene Dredging Co.—G. E. Poole, Manager
Moran's Flat Dredging Co.—J. Parker, Manager
Pola J. M. Post Office Hotel
Webb Luke E. Blacksmith

JENNINGS.

402 m. N. Nearest bank, Tenterfield.
Crisp Bros. Butchers
Heydon C. Butcher
Long J. E. Commission Agent
McCook James Hotel
McNeill and Nind, Commission Agents
Nind and Co. Store

JENOLAN CAVES

156 m. W. Rail to Tarana or Mt. Victoria, thence conveyance. Nearest bank, Lithgow.
Kerry Chas. Photographer
Lydenham G., Manager Jenolan Caves Hotel
Whalan C. J., Butcher and Coach Proprietor
Whalan Horatio Store

JERANGLE.

212 m. S. Via Bredbo.
Harvey Richard Blacksmith
Hayes Arnold Hotel and Store
Jacob Joseph Store
Scott Robert Auctioneer

JERILDERIE.

418 m. S. By rail direct. Banks, N.S.W., Australasia. Court Petty Sessions, Narrandera Quarter Sessions.
Argoon Race Club—A. C. Miller, Sec.
Bank of Australasia—Ernest Fergusson, Manager
Bank of N.S.W.—Thomas Neilson, Manager
Barnes M. Albion Hotel
Bolton George Carpenter
Bracken George, Town and Shire Clerk
Brooks Bros., Blacksmiths and Undertakers

Brooks Frederick Mayor
Burke J. C. Blacksmith
Caledonian Society—L. Thorburn, Sec.
Cavanough Claude Stationmaster
Clark & Haeker Store
Civilian Rifle Club—W. E. Thorman, Secretary
Clarke William Hairdresser
Convent School—The Sisters of Mercy
Cornell E. J., Postmaster and Registrar of B. M. and D.
Curry Sen.-Sergeant .. Acting C.P.S.
Dykes Rev. J. (Pres.)
Elliott W., J.P., Coroner and Newspaper Proprietor
Farmers' and Settlers' Association—G. D. Theakstone, Secretary
Elliott Miss Teacher Painting
Federal Hall—R. Hardy
Fergusson Ernest, Manager Bank of Australasia
Firth J. R. Tailor
Hanna George .. Forwarding Agent
Hardie R. Poundkeeper
Harris J., J.P. Butcher
Harris J. and H. General Store
Hawshaw B., Court House Hotel
Hickey E. Bootmaker
Hoinville George Rivierina Hotel
Jerilderie Butter Factory—M. Kennedy, Secretary
Jerilderie District Hospital—L. Thorburn, Sec.; Miss Robinson, Matron
Jerilderie Jockey Club—E. Jolley, Secretary
Jerilderie Tennis Club—R. Mellon, Secretary
Langdon J. and W. Saddlers
Lincoln & Co., Ltd., Cordial Factory
Lloyd H. and Sons, Auctioneers,
Stock, Station & Financial Agents
Maerac Gus. Jerilderie Hotel
Mechanics' Institute—G. McKenzie, Secretary
Mellon Percy Solicitor
Mitchell William Carrier
O'Brien Michael, Royal Mail Hotel
O'Rafferty Mrs. Nurse
O'Reilly Rev. J. P. (R.C.)
Quinn Miss J. Fruiterer
Riverina P. and A. Society—John Kennedy, Secretary
Robinson A. C., J.P., Physician
Robinson Jas., Mail Coach Contractor
Rochfort T. J. A., J.P., Inspector of Stock
Rogerson G. Carpenter
Ryan John Saddler
Skevington Samuel Chemist
Smith Alfred Baker
Smith Ewen Baker
Steinback W. W. Public School
Steele W. and A., Drapers and Grocers
Taylor James Brickworks
Thorburn K. and Co., Stock and Station Agents, etc.
Thorman Bros. Plumbers
Thorman W. Builder, etc.
Tiffen Herbert Mail Contractor
White William T. Royal Hotel
Wise Bros., Ltd. Flour Millers
Wise T., J.P.
Woods Miss N. Dressmaker
Wunnamurra Shire Council—P. Connell, Pres.; George Bracken, Shire Clerk; H. W. Thomas, Shire

JERRAWA.

177 m. S., near Gunning. Rail direct.
Hillier Richard Store

JERRY'S PLAINS.

160 m. N. Rail to Singleton, thence coach. Nearest bank, Singleton.
Aleorn E. S. Mail Contractor
Aleorn Richard Dealer
Ayers G. Dairy
Barry R. Carrier
Barry S. Dealer
Baxter Frank Carrier
Brown D. Carrier
Brown and Bourke Dairy
Brown M. Auctioneer
Brown J. J. Fruiterer
Charlesworth A. J. Blacksmith
Cohen E. D. Store
Cullen J. W. Blacksmith
Decent J. H. Dairy
Frazer H. Store
Hardy B. Commercial Hotel
Hobden Bros. Fruiterers
Hopkins A. R. Dairy
Hopkins J. Butcher
Hopkins R. A. Fruiterer
Howard M. Dairy
Jerry's Plains Co-operative Butter Factory, Ltd.—W. Wallis, Secretary
Neilson C. Carrier
Newton W. Fruiterer
Newton William Apiarist
Shearer William Contractor
Stokes A. Builder
Stokes F., jun. Carrier
Stokes Mrs. Post Office Hotel
Stokes Thomas Carrier
Tuder A. Dairy
Tuder H. Dairy

JERSEYVILLE.

341 m. N. By steamer. Nearest bank, Gladstone.
Duggan and Perrott Butchers
Hannigan Mrs. E. L. (South West Rocks), Store
Hogan Michael Blacksmith
Melwain M. (South West Rocks), Saddler
Rafferty P. L. (South West Rocks) Federal Hotel
Raffills F. W. General Store
Regan Edward (Long Reach) General Store
Robinson Bros. Butchers
Robinson George Store
Simpson G. (Pelican Island) Blacksmith
Wheeldou W. Pelican Island Hotel
Wilson T. H. Baker

JESMOND.

(SEE LANBTON.)

JINDABYNE.

293 m. S. Rail to Cooma, thence coach. Nearest bank, Cooma.
Adams John W. Sawmills
Barry W. T. Store
Francis Mrs. Fruiterer
Jones Cecil Jindabyne Hotel
Kennedy S. Blacksmith
Kirwan J. C. General Store
McGregor M. Fruiterer
N.S.W. Creamery Butter Co., Ltd.—John Rush, Manager
Wallace Alex. General Store
Weston J. Butcher

H. B. BEVERIDGE,

STOCK AND PROPERTY
LISTS ON APPLICATION.

**AUCTIONEER,
STOCK AND STATION
AGENT.**

JUNEE.

CASH WHEAT BUYER.

Local Agent—LONDON and LANCASHIRE INSURANCE CO.

CORRESPONDENCE INVITED.

JINDERA.

396 m. S. Rail to Albury, thence coach. Nearest bank, Albury
Barnes William Butcher
Braunleik H. Carpenter
Gibbons A. General Store
Kelgran John P. Auctioneer
Molkenlin Fred. Blacksmith
Plazza A. Jindera Hotel
Pye Edward C. Forest Hotel
Wagner P. C. General Store
Wehner F. Wheelwright, etc.
Welzel Joseph Blacksmith

JINGELLIC.

450 m. S. Rail to Albury, thence coach. Nearest bank, Germanton.
Smith Mrs. Francis Bridge Hotel

JINGERA.

Jacobs Joseph Store
Moses Ferris Store

JOADJA CREEK.

93 m. S. Rail to Mittagong, thence per A.K.O. and M. Co.'s Tramway. Nearest bank, Mittagong.
A.K.O. and M. Co.—E. M. Easson, Manager

JONES ISLAND.

(LATE CROK.)

233 m. N. By steamer direct. Nearest bank, Tarce.
Baxter and Southwell Butchers
Booth H., jun. Tinmith
Gill Bros. Butchers
Harris C. L. General Store
Harris F. General Store
Hinton Bros. Bakers
McCudden R. J. W., Victoria Hotel
Perrett Alexander, Auctioneer & Agent
Rose William A. Blacksmith
Shoemith A. Saddler
Shoemith W. H. Fruiterer
Watson William Hairdresser

JUGIONG.

290 m. S. Rail to Coolah. Nearest bank, Gundagai.
Edney David Blacksmith

Quahby A. C. General Store
Rawlings C. Blacksmith
Sheehan Mrs. D. Baker
Sheehan Mrs. M. A., Jugiong Hotel
Thatcher A. Butcher
Toner James Confectioner
Williams John General Store

JUNCTION REEFS.

198 m. W.

**JUNCTION (THE)
NEWCASTLE.**

(SEE MEREWETHER.)

JUNEE (OLD).

297 m. S. Rail direct. Nearest bank, Junee Junction.

Ashwood Bros. Ltd. General Store
Costin Henry Blacksmith
Dean T. H. Station & Postmaster
Hallam Edward Enterprise Hotel

JUNEE JUNCTION

202 m. S. By rail direct. Banks, N.S.W., Union. Court Petty Sessions. Wagga Wagga Quarter Sessions.
A. and R. Co. Drapers
Al Chuey J. General Store
Bank of N.S.W.—G. S. Stevens, Mgr.
Beahy-Smith S. Chemist & Dentist
Beattie S. E., Grocer and Fruiterer
Bell R. B. Town Clerk
Bellis Elias Oyster Saloon
Bennett A. Newspaper Proprietor
Bennetts W. H. Plumber

**BEVERIDGE H. B., Auctioneer
and Stock and Station Agent
(see Advt.)**

Boyce Miss M. A. Fruiterer
British Imperial Oil Co., Ltd.—Sydney Office: Corner Pitt and Hunter sts

Bull W. Baker
Button H. G., J.P. Physician
Church C. Carrier
Church Mrs. M. Fruiterer

COHOE & WALSTER

Pioneer Foundry—A. J. Walster, Sole Proprietor. Agricultural Engineers and Implement Manufacturers.

Colls C. R., J.P., C.P.S. and Reg. B. M. and D.
Cummins F. A., Solicitor and Coroner
Convent School—Sisters of Mercy
Cooke J. M. Postmaster
Coppstone J. E. and Co. Drapers
Costin H. Blacksmith
Crawley A. H. Solicitor
Croke F. S. Hairdresser
Croke P. Fruiterer, etc.
Cummins P., General Store and Baker
Cust H. Wilson (Church of Christ)
Davis & Hunt Undertakers
Dowd T. Blacksmith
Duane W. F., Railway Refreshment Rooms
Duck W. Butcher
Edwards James Butcher
Emmerton Percy J. Fruiterer, etc.
Evans Henry Secretary Hospital
Farley A. E., White House Emporium
Farmers' and Settlers' Association—A. H. Crawley, Secretary
Favell R. Music Teacher
Forder & De Manuel Misses, Dressmakers

Gaffey Rev. J. J. (R.C.)
Gorringe E. J. Builder
Gould Leslie Dentist
Graham A. Boots and Shoes
Griffin Miss A. Oyster Saloon
Guest C. Shoemaker
Hall W. H., Headmaster Superior Public School
Hanlon J. Greengrocer
Heath and Mitchellmore Solicitors
Hiscock W. J. Saddler
Houston W. G. Upholsterer
Howe J. S. Manager Union Bank
Humphrys T. C. Agent
Illabo Shire Council—W. Beveridge, Pres.; J. H. Nugent, Shire Clerk; F. S. Murray, Shire Engineer
Irwin Robert Loftus Hotel
Johnson A. Refreshment Rooms
Johnson I. Baker
Junee Cottage Hospital—H. Evans Secretary

JUNEE JUNCTION CONTINUED—

Junee Golf Club
Junee Providoring Co.—
W. J. Keast, Manager

Junee Racing Club—T. C. Humphrys,
Secretary

Junee School of Arts and Mechanics'
Institute—S. Wilson, Secretary

Junee P. A. and I. Association—
T. C. Humphrys, Secretary

Junee "Southern Cross" Newspaper—
A. Bennett, Proprietor

Junee Tennis Club—W. F. Kilmartin,
Secretary

Keen P. J. Union Club Hotel
Keel F. G. Poundkeeper

Kelly Michael Rushmen's Home
Kilmartin W. F. Boots and Shoes

Ladies' Benevolent Society—
Mrs. Duckworth, Secretary

Landis J. Shoemaker
Lodewige Francis Hawker

Loughton Mrs. T. Fruiterer
Longmore Hugh Royal Hotel

Lyons A. J. Cycle Agent
Macallister Rev. J. F., M.A. (Pres.)

McDonough Henry, Commercial Hotel
McDonald Miss Dressmaker

McLeod Frank, Jun. Auctioneer
McWilliams J. Vineyard

Masonic Hall (The)
Massey-Harris Co., Ltd.

McKeljohn F. Supt. of Railways
Meihum W. General Store

Miller R. Locomotive Hotel
Muloney E. V. Agent

Mould W. H. G., Cordial Manufacturer
and Mayur

Moxham Miss P. J., Matron Hospital
Mutch G. H., Builder and Contractor

Myers Alfred J. Hairdresser
O'Donnell E. Railway Hotel

O'Flanagan A. J. Physician
Parkes W. Sanitary Inspector

Pike E. H. Produce Merchant
Rauert N. Fruiterer

Rhy S. A. Saddler
Scribner G. W., Manager Wright,
Heaton and Co., Ltd.

**SELLIN M. E., Auctioneer and
Produce Merchant.**

Shaw J. Tailor
Skryme Louis Hairdresser

Sims and Fitzgerald Blacksmiths
Skates James Tailor

Southern District Trotting Club—
H. R. Humphrys, Secretary

Smith D. Draper

SOUTHWELL BROS.

Auctioneers, Stock and Station
Agents, Wheat Buyers, Wholesale
Produce Merchants. Agents for
Massey-Harris

Speirs J. Watchmaker
Stevens G. S., J.P., Manager

Stevenson G., J.P., P.M. and Warden
Stevenson J. R., Ltd., Chemists
and Stationers

Struss H. T. Farrier
Studds Rev. Canon (C. of E.)

Swan A. Cycle Agent
Taylor J. S., Coach and Waggon
Factory and General Store

Taylor R. Price, Fruiterer and
Photographer
Terry P., Butcher & Hide Merchant
Union Bank—J. S. Howe, Manager

Upjohn Rev. Rouse (C. of E.)
Warren Mrs. R. Coffee Palace

Watson George Wine Depot
Watson George Loco. Inspector

Wheatley Bros. General Store
Williams C. J. Stationmaster

Wright, Heston and Co., Ltd.,
Forwarding Agents

KAMARA.

(Late Byron.)
Allen Mrs. J. M. Store

Royal W. H. Store
Griggs W. Store

KANGALOO (EAST).

93 m. S. Rail to Bowral, thence
13 m. Nearest bank, Robertson.

Colville A. Contractor
Mackey W. Contractor

Simpson John Contractor

KANGALOO (WEST)

91 m. S. Rail to Bowral, thence
10 m. Nearest bank, Bowral or
Robertson.

Huffy W. Blacksmith
Hill Bros. General Store

Kangaloon Butter Factory—
J. C. Thompson, Manager

Knox Arthur Auctioneer
Muloney M. Carrier

Rowlands James Butcher

KANGAROO VALLEY.

104 m. S. Rail to Moss Vale, Berry,
or Nowra, thence coach, Banks,
E.S. and A., Government Savings
Bank. Court Petty Sessions,
Wollongong Quarter Sessions.

Hobbington W. H., Stonemason
Hrady Terence Commercial Hotel

Cambewarra Shire Council—John Nel-
son, Pres.; John F. Cullen, Shire
Clerk; A. W. Stillwell, Engineer

Campbell James, J.P. Butcher
Campbell's Public Hall

Cason Robert Carrier
Crommond D. Wheelwright

Cullen John F. Estate Agent
Davidson Robert General Store

E.S. and A. Bank—W. G. Miller, Mgr.
Hair W. Baker

Henry Dr. Medical Practitioner
Kangaroo River Dairy Co., Ltd.

Kangaroo Valley Dairy Co., Ltd.
Maxwell and Liddbetter Saddlers

Morrison A. Blacksmith
Nelson Thomas Butcher

Neville Robert Carrier
Packer Henry, House Agent

Rosenberg R. M. Tailor
School of Arts—J. Moffitt, Secretary

Sanderson M. F., "Kangaroo
Valley Times"

Trimble J. Livery Stables
Vincent Jonathan Pioneer Hotel

Watson C. J. B. Coroner
Wiles A. L. Store

Wilkinson Robert, J.P., General Store
Wright James Carrier

KANGIARA.

Via Bowling.

Cook John Greengrocer
Good B. A. Store

Kangiara Co-operative Co.
King R. Store

Livingstone R. Store
McAllister H. Newsagent

Stewart Bros. Butchers
Thomas O. Hairdresser, etc.

Woodland P. Fruiterer

KARANGI.

421 m. N.

Mt. Brown Copper & G.M. Co. (N.L.)
Pye James A. Blacksmith

Robinson C. Carrier

KAR'S SPRING.

221 m. N. Rail to Scone, thence
25 m. Nearest bank, Scone.

KARUAH.

(LATE ALBIONTON.)

182 m. N. Rail or steamer to
Newcastle, rail to Hexham, thence
coach.

Callaghan J. General Store
Davis George Boatbuilder

Shiram T. B. General Store

KATOOMBA.

65 m. W. By rail direct. Bank,
The Commercial of Australia.

Aeland Mrs. Boardinghouse
Aeland Miss Dressmaker

Aldis A. E. Artist
Aldis W. H. Poultry Farm

Allan A. Physician
Anderson & Richards Builders

Anderson Mrs. A. Boardinghouse
Annesley Saul Blacksmith

Armstrong C. Store
Armstrong J. Hairdresser

Automobile Touring Co. of Australia,
Ltd.—J. F. Tabrett, Manager

Bailey Miss Laundry
Bartle S. C. and Co. Mercers

Bateman E. P. Dentist
Bell T. S. Baker

Berg W. The Falls Hotel
Biggs Mrs. A. Greengrocer

Birney Miss E. Boardinghouse
Birney Mrs. George Boardinghouse

Blackman Mrs. Annie C.,
"Howells," Boardinghouse

Blood Mrs. A. C. Fruiterer
Bloome J. R. Refreshment Rooms

Bine Mountains H. and I. Society—
C. L. Dash, Hon. Sec.

Blue Mountains Golf Club—Secre-
taries: A. J. Craig (Lwara), H.
R. Goyder (Katoomba)

Blue Mountains Jockey Club—
L. Goldstein, Secretary

Bown Mrs. E. Boardinghouse
Bridge Rev. Father (R.C.)

Brown Mrs. P. Boardinghouse
Brown Miss Boardinghouse

Buchanan Mrs. Boardinghouse
Bundy H. A. Fruiterer, etc.

Burditt W. A. Draper

"BURLINGTON THE"

Coffee Palace, Bathurst Road
(opp. Railway Station)—J.
Power, Proprietor. Tel. 133

Katoomba
Burns Jos. E. Painter

Byrne Miss, "Rockleigh," Board'house
Cahill Mrs., "The Pines," Board'house

Cameron The Misses Boardinghouse
Carlson A. Carpenter

Carrington Hotel—J. Joynton Smith,
Proprietor

Campbell Mrs. Boardinghouse
Chambers H. B., Carpenter and
Furniture Store

Chandler John, Cabinetmaker and
Undertaker

Chitson W. Painter
Coan W. T. Carpenter

Collier Mrs. Boardinghouse
Colvin Miss Private School

Commercial Bank of Australia—
C. E. Kew, Manager

Costa F. Fruiterer
Craig and Marx, House and Land
Agents

Craig Mrs. Boardinghouse
Criswell Mrs. E. Boardinghouse

Davies George Butcher
Davey J. Dairyman

Davis Ben Fruiterer
Dayleon Mrs. M. Baker

Delaney Mrs. E. Boardinghouse
Dixon Mrs. Boardinghouse

Dodd W. P. Chemist
Douglas and Co. General Store

Dunn Morgan Master Public School
Egarte Robert H. Livery Stables

Evans J. Fuel Carter
Evans Mrs., "St. Clair," Board'house

Finn Mrs. J. Boardinghouse
Forrest W. P. Licensed Porter

French Mrs. M. Boardinghouse
Garin Mrs. E. Railway Hotel

Gibson Robert Carrier
Gilchrist A. Hairdresser

Goldsmith Bros. Timber Merchants
Goldsmith Mrs. Landrears

Goldstein L. P. Jeweller
Goyder Bros., House and Land Agents

Goyder Harry R., J.P., Architect
Grant Rev. W. J. (Cong.)

Gunning J. Postmaster
Hadfield J. Blacksmith

Hammion Percy Livery Stables
Hannah Joseph Fruiterer

Hanson Mrs. Fruiterer
Hardy Mrs. H. Coach Proprietress

Hendry C. P. Town Clerk
Hicks H., J.P.

Hofman Madame and Son, Drapers,
and "Ravensraig," Boardinghouse

Holdship & Craig Ltd., Estate Agents
Hortsmann J. F., Sec. "Druid's Lodge"

House Mrs., "Devon," Boardinghouse
Hughes J. Council Engineer

Husband Mrs. Boardinghouse
Jacka Mrs., "Roy Villa," Board'house

Jacocks Mrs. Boardinghouse
James George Butcher

Jamieson D. D. Physician
Katoomba Coffee Palace—
R. Tamm, Proprietor

Katoomba and District Benevolent
Society—Miss Cameron, Secretary

Katoomba Lawn Tennis Club—
W. A. Crawford, Secretary

Katoomba and Leura Recreation Club
Katoomba and Leura Gas Co.

Katoomba Rifle Club—C. P. Hendry,
Secretary

Kelly Miss, "Aircourt," Boardinghouse

Kitch and Co., Photographers and
Newsagents

Kitch G., J.P.
Knott Robert Boots and Shoes

Lamont J. Plumber
Lewils John, Wood and Coal Merchant

Low J. Dairykeeper
Low Mrs. Boardinghouse

Lyons S. Greengrocer
Lyons Mrs. Fruiterer, etc.

McAveny Mrs. Boardinghouse
McDowell Mrs. Boardinghouse

McElligott J. Boardinghouse
McFarlane G., Agent N.S.W. Fresh
Food and Ice Co.

McIsaac Mrs. J. Boardinghouse
McLeod John Commercial College

Maerath Mrs. Boardinghouse
Marsh J. W. Saddler

Marx E. T., J.P. Watchmaker
Masonic Hall (The)
Medlicott E. E., J.P. Chemist

Miller Edward S. Land Agent
Miller Mrs., "Eldon," Boardinghouse

Monaghan Mrs. Boardinghouse
Moss A. Station Master

Mount St. Mary's Ladies' College,
Sisters of Charity—Mother M.
Eulalia, Mother Rectress

Mountain Coaching and Motoring Co.
Murray Mrs. Laundry

Nash S. A. Dentist
N.S.W. Fresh Food and Ice Co.

Nicol Miss J. Boardinghouse
Nield and Fletcher Misses,

Boardinghouse
Nimmo Mrs. Boardinghouse

O'Brien Richard Tailor
O'Hare Mrs. J. T. Boardinghouse

"Viewcourt," Katoomba st. Tel.
73 Katoomba

O'Keefe D. Dairy
O'Keefe Mrs., "Wairoa," Board'house

O'Sullivan J. T. Fish Shop
Pannell J. Builder

Pardy Mrs. Boardinghouse
Payne Misses Refreshment Rooms

Payne Mrs., "Westella," Boardinghouse
Pearce W. Carrier

Peckman Bros. Livery Stables
Phillips H. Photographer

Potter W. Swimming Baths
Potts Rev. T. F. (Meth.)

Power James, "The Burlington Coffee
Palace"

Regan May Nurse
Regan Mrs., "Montrose," Board'house

Rigney Mrs., "Twickenham Villa"
Robinson W. Plumber

Rowlands E. Proprietor, Ltd.,
Mineral Water Manufacturers,

Katoomba Springs
Russell Rev. J. F. S. (C. of E.)

Ryan Cornelius, Katoomba Family
Hotel

School of Arts—J. E. Burns, Sec.
Scope Henry, J.P. Plumber

Seller A. Dentist
Simmons A. E. Confectioner

Simons Mrs. Boardinghouse
Sinclair Mrs., "Marsden," Board'house

Smudley G. Fruiterer
Smith J. Joynton, Proprietor,
Carrington Hotel

Smith Mrs. Boardinghouse
Smith W. H. Dairyman

Snow Mrs. E. Stationer
Snow T. Tailor

Stanley Mrs. Boardinghouse
Stephens Mrs. Boardinghouse

Stone Florence C. Dressmaker
Stone Mrs., "Springhill," Board'house

Stout Misses Refreshment Rooms
Sweeney J. C. Licensed Porter

Talbert A. J. Boots and Shoes
Tabrett and Co. Auctioneers

Tabrett J. F., J.P.
Tate Mrs. A. Boardinghouse

Taylor Mrs. Boardinghouse
Thompson Mrs. Boardinghouse

Timbrell T. H. Draper
Trow E. Carrier

Tuke N. Jeweller
Violot Miss Boardinghouse

Wallace Thomas Livery Stables
Ward Bros. Butchers

Weaver Mrs. Boardinghouse
Webb W. S. Blacksmith

West Bros. Boots and Shoes
West Allan S., Bootmaker and
Cycle Agent

West John House Agent
Whitehead Samuel Dairyman

Wilkins Mrs. A. F. Boardinghouse
Williams John Builder

Witte G. Dairyman
Wood Walter Plumber

Wooler Mrs. M. Boardinghouse
Wooler C. Builder

Wootton H. J. Painter
Wootton Mrs. Boardinghouse

Wyatt and Barker, Timber Merchants
KAYUGA.

182 m. N. Rail to Muswellbrook,
thence 5 m.

Devine G. M. Storekeeper

KEIRAVILLE.

(NEAR MOUNT KEIRA.)
50 m. S. Nearest bank, Wollongong.

Grant William Grocer
Shipp John Store

KELLYVILLE.

23 m. W. Rail to Parramatta,
thence coach. Nearest bank,
Parramatta.

Bennett Stephen Butcher
Burton Arthur Builder

Leahon Charles Builder
Nicholson Bros. Butchers

Schofield Robert Wine Merchant
Stringer Joseph Store

KELSO.

143 m. W. By rail direct. Nearest
bank, Bathurst.

Field Mrs. G., sen. Grocer
Hayward Geo. Tanner and Carrier

Ingersole William Butcher
McMenamin M., General Store & Baker

Martinez E. Melbourne Hotel
O'Brien Rev. Father A. E. (R.C.)

Hivett W. H. & Sons, Waggon Builders
Thompson George and Sons,

Tanners and Carriers
Thurling Bros. Blacksmiths

Turon Shire Council—J. J. Sullivan,
Pres.; P. Pearce, Clerk; A. A.
Paterson, Engineer

KELVIN
Via Gunnedah.

KEMBLA HEIGHTS.

(SEE MOUNT KEMBLA.)
54 m. S. Nearest bank, Wollongong.

KEMPSEY.

309½ m. N. By steamer direct.
Banks, A.B.C. Ltd., Bank of A.,
Commercial, N.S.W., E.S. and A.,
Govt. Savings, Courts of Quarter
and Petty Sessions.
A.B.C. Ltd.—O. J. Hancock Manager
Appleyard F., Accountant and
Auctioneer

Arnold P. J., Sec. School of Arts
Averell James Coach Proprietor
Avery Bros., Steam Drougher Props.
Baldwin John L. Steamboat Prop.
Bank of N.S.W.—W. B. N. Platt,
Manager

Barnes C. and Co., Bacon Curers
Barnett and Holson Butchers
Barton G. M., Medical Practitioner
Barnby J. H., Draper, etc.
Bateman Mrs., Tea Rooms
Bates Mrs., Fruiterer
Beater Frederick Hawker
Boardman I. R., jun., Blacksmith
Bond George General Store
Bosman John M., Court House Hotel
Brown P. S., Hairdresser
Brown P. H., General Store
Bryson John General Store
Caldwell W. J., Butter Factory Mgr.
Campbell and Son Auctioneers
Campbell J., J.P.
Chalmers J. W., Builder
Chalmers George W., Hairdresser
Chessell W. E., Jeweller
Commercial Banking Co. of Sydney,
Ltd.—A. A. Somerville, Mgr.
Connolly J. E., Tobacconist and
Newsagent

Connolly Mrs. M., Boardinghouse
Connolly Michael Painter
Crayne William Contractor
Crossman F. and Co., Tinmiths
Crossman A. E., Tinmith
Daley N., Store
Dangar O. G., Auctioneer
Dangar W. T., J.P., Saddler
Davis Schein Firewood Merchant
Draper E., Jeweller and Fancy Goods
Dunnit A. J., Town Clerk
Dwyer E. W., Butcher
Edketch J. J., Monumental Mason
Elrlington H. T., Auctioneer
Elton J. C. and Co., "Macleay Argus"
E. S. and A. Bank, Ltd.—
A. E. Albery, Manager

Fane W., Butcher
Fleming Percy Jeweller
Gillman and Sheridan Solicitors
Gough A., Coachbuilder
Gould W., Music Warehouse
Govt. Savings Bank—
Richardson, Manager
Grace James Fruiterer
Gray H. R., Seedsman
Hardman L. J., Solicitor
Harris P. S., Dentist
Harvey W., Furniture Dealer
Hatterley S., Tailor
Hazzard Mrs. C. J., Fancy Goods
Henderson Captain T., Agent
N.C.S.N. Co., Ltd.

Hennessy T. and Sons, Ltd., Sawmills
Hibbard Mrs. W., Temperance Hotel
Hicks H. F., Dentist
Hogan and May Coachbuilders
Jeffrey C. H., Baker
Keely John J., Fruiterer
Kemp A., General Agent
Kinghorn E. G., Draper
Lahana Bros., Oyster Saloon
Lancaster L. B., Physician and Surgeon
Lane Charles A., Chemist
Latter A. T., Tea Agent
Lee J. J., Boots and Shoes
Leslie and Smith Auctioneers
Lovell J. H. F., Tailor
McKenzie H., Cordial Manufacturer
McKune W., Tattersall's Hotel
Macleay Shire Council—Peter Knauer,
Pres.; N. M. Parker, Shire
Clerk; Thomas Egan, Shire
Engineer
Macleay River Co-operative Dairy Co.,
Ltd.
Macleay River Co-op. Steamship Co.
McNeil A., Photographer
McQuade James Victoria Hotel
Manning H., Builder
Marrack J. R., Solicitor
Marriott Victor Greengrocer
May G., Builder
May H. E., Furniture Dealer
Monds T. A., Fruiterer
Morris A. E., Undertaker
Noonan E. P., "Macleay Chronicle"
N.C.S.N. Co.—Captain T. Henderson,
Agent

O'Halloran P., J.P., Auctioneer
O'Neill P. J., West Kempsey Hotel
Parker D., Greengrocer
Parry J., Blacksmith
Peade Alfred Livery Stables
Perlin Henry Brickmaker
Piggott Benjamin Blacksmith
Piggott D. W., Timber Merchant
Piggott Thomas Builder
Popple G., Plumber and Tinmith
Pridhis Miss Fruiterer
Quinn T. F., Tailor
Quist John H., Dentist
Ramsay D. A., Saddler
Reardon J. S., Insurance Agent
Reed Thomas Mercer
Robinson E. T., Royal Hotel
Runder Sydney L., J.P., Solicitor
Saffy A., Hawker
Savage T. G., General Store
School of Arts—P. J. Arnold, Sec.
Scott Andrew W., Engineer, etc.
Shannon E., Store
Small J. F. & Co., Auctioneers

**SOUTH BRITISH INSURANCE
COMPANY, LTD. (Fire, Marine
and Accident)—F. Appleyard,
Agent**
Taft W., Bicycle Agent
Thompson G. E., J.P., House and
Insurance Agent
Tillbrook Henry (West) Store
Turnbull J. A., Builder
Venn Misses Milliners
Walker C., Undertaker
Walker George Boatbuilder
Walker Joseph Hus Proprietor
Wallace J., Saddler
Wallace Mrs., Great Northern Hotel
Ward Mrs. A. (East) Grocer
Watson E. A., Chemist
Wedlock George Carrier
Weingarth C., Saddler

Weingarth H., Federal Hotel
Williams David Blacksmith
Williams Sidney Baker
Winshuttle T., Bootmaker
Woods James Boots and Shoes
Woolnough Robert B., Physician

KENDALL.

264 m. N. Via Camden Haven
Bridge. Nearest bank, Kew
(SEE CAMDEN HAVEN.)

KENTUCKY.

335 m. N. Rail direct.

KERR'S CREEK.

213 m. W. Rail direct. Nearest
bank, Orange.
Griffiths James General Store

KEW.

(SEE CAMDEN HAVEN.)

KIAH.

350 m. S. via Eden.
Bennett C. T. Store

KIALLA.

170 m. S. Rail to Crookwell,
thence coach.
Churchill J., Kialla Bacon Factory,
Limited
Gillespie James, jun., Store
Kialla Butter Factory Company, Ltd.
Mead P., General Store
Shepherd George Wheelwright

KIAMA.

71 m. S. By rail or steamer direct.
Banks, City, E. S. and A., Com-
mercial. Court Petty Sessions,
Wollongong Quarter Sessions.
Alkin Rev. T. V. (C. of E.)
Alexander Rev. Thomas (Pres.)
Arnold W. J., Rifle Butts
Atkinson Mrs., Boardinghouse
Attwater Mrs. C., Torry's Hotel
Babapekos Eli, Fisherman
Beith Dr. R., Physician (Govt.
Medical Officer)

Blomfield T. V., Vet. Surgeon
Boles A., Hairdresser and Tobacconist
Boniface B., Milk Vendor
Boorman H., Grocer and Baker
Bullen Alfred W., Proprietor "Kiama"
Reporter and Hawarra Journal
Bullen Frank W., Finsmith
Burling W., Blacksmith
Campbell Edward Boots and Shoes
Campbell H., Carter
Campbell H., Coachbuilder
Carson Bros., Quarry Proprietors
Carson Nesbit, Wood and Coal Carrier
Carson W., Contractor
City Bank—W. J. Linklater, Manager
Civillian Rifle Club—W. J. Cocks, Sec.
Cockrell J. W., Coachbuilder
Cocks S., Photographer
Cocks W. and Co., General Store
Commercial Bank of Sydney—
C. B. Minnett, Manager

Conolly C., Wood and Coal Merchant
Convent School, Sisters of St. Joseph—
Sister Brendon, Mother Superior
Cope John Town Clerk
Cornford W., Painter
Coorey C., Draper
Curry J., Plumber
Dairy Farmers' Co-operative Milk Co.,
Ltd.—F. Jarman, Manager
Davis P. C., Timber Merchant
Dawes George Farmer
Dawes H. A., Farmer
Daymond T. W., The Grand Hotel
Dinning Bros., Bricklayers, etc.
Dyer Alfred J., Fruiterer
E. S. and A. Bank, Ltd.—
A. Nicholson, Manager

Ettinghausen Mrs., Boardinghouse
Faux Edward C., Carpenter
Flitcroft James Carter
Foley D. P., Schoolmaster
Fox H. E., Physician and Surgeon
Fraser Miss Teacher Piano
Gabriel S. H., Dentist
Golf Club—N. E. Hindmarsh, Sec.
Goodwin Miss A., Dairy
Grundy W., Fruit and Small Goods
Harris Mrs., Boardinghouse
Hindmarsh M. N., Agent
Hindmarsh N. E., Agent
Hoare R. D., Lockup Keeper
Holden Richard G., Butcher
Holden Thomas Butcher
Holden Walter Butcher
Hunter W. A., Draper
Hlawarra and South Coast Steam
Navigation Co.—H. Keon, Agent
Jaccarino L., Boardinghouse
Jenkins Walter Draper

Kiama Poultry Association—
R. R. Somerville, Secretary
Kiama Tennis Club—J. Shannon, Sec.
Kiama Tourist Association—
H. Cortis, Secretary
Kiama Road Metal Co.—
William Lesser, Secretary
King R., Butcher
Knight Felix Farmer
Knight G., Jeweller
Lenn F., Painter
Leggatt C., Bailiff
Lewis W., Saddler
Linklater W. J., Mgr. City Bank
Lockett G. R., Manufacturer of
Cordials and Condiments

Loomes G. E., Sergeant of Police
Love T., Mayor
McCallroy John, Prop. Brighton Hotel
MacKenzie Mrs., Boardinghouse
McSweeney J., Contractor and Quarry
Major S. J.P., General Store
Malone Rev. Father M. P. (R.C.)
Malzard E. P., Dealer
Marks Miss Violet, Teacher of
Violin, etc.

Masonic Hall
Minnett C. B., Mgr. Commercial Bank
Morgan Mrs. A., Teacher of Music
Nelson Miss Teacher of Piano
Oddfellows' Hall (The)
Oram E. T., C.P.S.

Orr W. A., Telegraph Operator
Pain A. L., Dentist
Pickard W., Refreshment Rooms
Pickman Henry Bootmaker
Pike James Alderman
Price Jonas Contractor
Price T. J., Livery Stables
Pott and Walker Wheelwrights
Prott G. J., Watchmaker
Richardson R., Municipal Inspector
Riley G. A., Store and Baker
Robinson R. D., Solicitors
Rogan and Wheeler Solicitors
School of Arts—G. A. Riley, Secretary
Shanahan James Letter Carrier
Shanahan Maurice Quarryman
Schubert P., Tea Rooms
Shimons Bros., General Store
Sinclair Miss M., Teacher of Singing
Sinn F. G., Mgr. Gasworks
Somerville G. A., Farmer
Somerville James Agent
Somerville R. R., Agent
Somerville William Boardinghouse
South F., Postmaster, etc.
South Coast Rifle Association—
R. R. Somerville, Secretary

Sproule Mrs., Dressmaker
Stevenson Charles M., Ltd., Gen. Store
Stewart and Morton Auctioneers
Stewart E., Farmer
Sullivan M. J., Newsagent
Swindells Miss Collegiate School
Taylor Mrs. M., Fruiterer
Temperance Hall (The)
Thomas R. J., Stationmaster
Tidmarsh Henry Stonemason
Tory George Builder
Townend D., Monumental Mason
Turnbull F. G., Chemist
Walker H., Boots and Shoes
Walker Peter Coachbuilder
Weston Joseph, Newspaper Proprietor
Wheeler G. A. E., C.P.S. and
Reg. B. M. and D.

White N., Carpenter
Wilcockson S., Wood and Coal
Williams G., Oyster Saloon
Wilson J. W., Painter
Windsor Mrs. S., Boardinghouse
Winley W., Milk Vendor

KIANDRA.

338 m. S. Rail to Cooma, thence
coach. Nearest bank, Cooma.
Irwin G. and Co., General Store
and Butchers
Bradley A., Yarrangobilly Hotel
Irwin George Alpine Hotel
Wilson J., Store and Butcher
Wilson Jacob Kiandra Hotel
Yan T., Baker and Fruiterer

KILLARNEY.

(NEAR MOREE.)

Slater J. W., Hide and Skin Dealer

KILLINGWORTH

95 m. N.

Brownlee J., Draper
Brownlee W., Billiard Saloon
Gray Jean and Co., General Store
Hir James Fruiterer
Hopkins W., Hairdresser
Low W., Medical Practitioner
McGeachie James Hotel
Thomas Mrs. B., General Store

KIMBRIKI.

220 m. N. Steamer to Tinonee,
thence conveyance. Nearest bank,
Wingham.

KINCHELA CREEK.

335 m. N. By steamer. Nearest
bank, Gladstone.
Ball Chas. E., General Store
Hall H. P., Butcher
Harris W. W., Wheelwright
Hurrell Mark Newsagent
Johnston A. D., General Store
Meehan Thomas Agent
Pollock James Blacksmith
Rowe Thomas Cheese Factory

KINCUMBER.

58 m. N. Rail to Gosford, thence
conveyance. Nearest bank, Gos-
ford.
Avoca Seaside Resort Boardinghouse
Frost M., Post Office
Holloran Henry F. & Co., Coach and
Motor Proprietors

KINGSDALE.

(NEAR GOSFORD.)

130 m. S.
Cooper Herbert Lime Merchant
Gray D. & R., Lime Merchants
Gray John Lime Merchant
Gray Mark Lime Merchant
Gray Richard, Store & Lime Merchant
McShane John Lime Merchant
McShane M. J., Lime Merchant

KING'S PLAINS.

176 m. W.
Cashin Mrs., General Store
Last Chance Gold Mine

W. CROMBIE,

Auctioneer, Stock & Station Agent,

— KOORAWATHA. —

Local Agent—QUEENSLAND INSURANCE COMPANY LIMITED. All classes of Risks written.

KINGSTOWN.

377 m. N., via Uralla.

KINGSWOOD.

(SEE PENRITH.)

KINROSS.

382 m. S. Rail to Gernanton, thence coach. Nearest bank, Gernanton.

Anderson T. Contractor
Cameron George Contractor
Crichtley F. Contractor
George J. H. Contractor
Ross Bros. Store

KOOKABOOKRA.

460 m. N. Rail to Glen Innes, thence 36 m. Nearest bank, Glen Innes.
Hollis Albert General Store

KOORAWATHA.

240 m. W. Rail direct. Bank of N.S.W.
Arnold J. S., Mgr. Bank N.S.W.
Cameron W. Hairdresser

CROMBIE W., Auctioneer, Stock and Station Agent (see Advt.)

Dickinson C. H. Blacksmith
Dean Joseph Hairdresser
Fleming Matthew Saddler
Gibbs Walter Royal Hotel
Hall E. & Co. General Store
Harcoube Mrs. Dressmaker
Harrison J. Produce Merchant
Lemman George Fruiterer
Luke S. Blacksmith
Lynch Dennis Baker
Mannell and Co. Storekeepers
Murphy Thomas Apfalist
Preston E. Butcher
Preston O. Butcher
Preston T. Brickmaker
Walsh E. J., Post and Station Master
Warren W. Saddler

KORIBAR.

Near Nabiac.
Tattersall H. J. Butcher

KRAMBACH.

200 m. N. Rail to Hexham, thence coach. Bank, London of A., Ltd.
Anderson P. Bootmaker
Berriman H. A. Butcher
Gallagher J. J., Commercial Hotel and Auctioneer
Gallagher L. P. Saddler
Gallagher R. W. Blacksmith
McGann Miss Store
McPhellamy P. F. Saddler
McPherson J. C. Auctioneer
Mumford Bros. Store
Styles J. Hairdresser
Wright John and Son, Sawmills and Store

KURAJONG.

49 m. W. Rail to Richmond, thence conveyance. Nearest bank, Richmond.
Mortimer F. Blacksmith
Norris Percy Butcher
Pitt Harry General Store
Roberts Alexander Butcher
Woodhill and Co. General Store

KURAJONG HEIGHTS

51 m. W. Rail to Richmond, thence conveyance. Nearest bank, Richmond.
Smith Joseph General Store

KURRI KURRI.

127 m. N. Rail to West Maitland, thence by local line to Stamford. Merthyr. Bank, City Bank of Sydney.

Anderson W. Saddler
Aston Albert Hairdresser
Avery Mrs. W. Storekeeper
Avson Henry General Store
Bailey A. Blacksmith
Baker Bros. Brickmakers
Baker W. Watchmaker
Barnes W., Mgr. Heddon-Greta Colliery
Basha Joseph Drapery, etc.
Beath G. Dentist
Bevan H. and Sons Undertakers
Bickmore E. General Store

Bridge E. E. General Store
British Piano Co.—R. Stanton
Brown George, J.P. Coroner
Brown T. Milliner
Brown Thomas Fruiterer
Bullen E. Fruiterer
Burton H. J. Contractor
Cantwell T. Butcher
Casey Bros. Carriers
Casey Miss Milliner
City Bank of Sydney—O. Kelly, Mgr.
Codner W. Hairdresser
Collins and Gortall, "Kurri Kurri Times"
Cottage Hospital—T. L. Johns, Sec.
Cox V. B., J.P., C.P.S., and Registrar B. D. and M.
Crawford T. Newsagent
Cressley G. T. Store
Cullen Rev. Father (R.C.)
Cutcliffe E. J. Chemist
De Saxe L. Dentist
Devlin Dr. Store
Dill James Stationmaster
Doyle P. J. Boots and Shoes
Duncan J. Butcher
Edwards G. Fruiterer
Elliott H. Fruiterer
Empire Hall—J. Garrett
Eslick P. Postmaster
Evans J. Painter, etc.
Evans Rev. (Bapt.)
Evans T. Bootmaker
Fire Brigade—F. Percival, Captain
Fitzgerald E. Tobacconist
Forster J., Agent for Marcus Clark and Co., Ltd.
Garrett J. Empire Hotel
Gilbert Miss Dressmaker
Gillon W. J.P. General Store
Gilmore Miss Crockery
Halls R. Station Master
Hampton C. T., Bus Prop.
Harle R. A., Manager Hebburn Colliery
Harris D. R. Storekeeper
Harrison R. Fruiterer
Heap James Carrier
Hector William Butcher
Henville J. Tailor
Hipwell R. W. Contractor
Hoefter G. Kurri Kurri Hotel
Houston C. Saddler
House Miss G. Confectioner
Hughes Bros. Bootmakers
Hughes Misses Milliners
Hughes Thomas Storekeeper
Hughes W. G. Insurance Agent
Jeffries J. Mgr. Ahermain Colliery
Jenkins L. Tailor
Johnstone W. Mgr. Co-op. Society
Jones C. Manager Neath Colliery

Kyogle Tinsmithing & Plumbing Works,

E. S. ANDREWS, Prop.

ESTIMATES given for all classes of Contracts in any part of the District.

Orders executed promptly at moderate cost.

Milk and Cream Cans a speciality. All classes of Tanks built to order. Acetylene Gas Plants erected, etc.

Kurri Kurri Co-operative Society
Lamb Samuel Grocer, etc.
Lambert G. A. Fruiterer
Lambert E. K., Central Public Hall
Lee and Co. Tailors and Mercers
Leonard William General Store
Lewis Mrs. W. Picture Palace
Ling J. Store
Lonsdale A. H., Store and Auctioneer
Lonsdale E. W. Storekeeper
McAuliffe Rev. Father (R.C.)
McBeth W. H. Commission Agent
McGregor Rev. G. (Pres.)
McKenney J. P.M. and Coroner
McLean Miss Draper
Marheine A. Carrier
Massey-Harris Cycle Agency
Morgan W. J.P.
Murdoch Thos. Storekeeper
Murdoch George Bullder
Naismith Nurse D., Matron Hospital
Nelmes Bros. Fruiterers
Newman W. Florist
Nixon F. Stationer
Northumberland P.B. and I. Society—John Hughes, Agent
Phacheas G. Oyster Saloon
Phillips Rev. A. (C. of E.)
Price C. Cycle Agent
Progress Association—Samuel Rees, Secretary
Pryor Isaac Draper
Reid and Reid Solicitors
Roberts J. Fruiterer
Robey H. Upholsterer
Roderick A. Baker
Russell N. Cycle Agent
Sadler Dr.
Sanderson W., Fruit & Confectionery
Scharkie Rev. J. (Wes.)
School of Arts—A. J. Whitelaw, Sec.
Scott J. Fruiterer
Scott Robert, Mgr. Pelaw Main Colliery
Seery T. Butcher
Shepherd J. Hendy & Co., Land and Estate Agents
Sheppard Mrs. Store
Shields W. Carrier
Shorman W. Caterer
Shortland F., Secretary Co-op. Society
Simpson Thomas Contractor
Sippel F. Baker
Smith Thomas, General Store and Land Agent
Smithers A. S. Hairdresser
Southern Explosive Factory (Weston)
Spinks T. Plumber
Starr Bowkett Society—J. Foster, Sec.
Stein J. B. Sawmills
Stevenson J. Store

Stevens James Hairdresser
Suzor R. Coach Factory
Tapp John Carrier
Technical School—Coal Mining and Surveying, V. B. Collins; Dress-making, Mrs. McLean; Cooking, Miss Vader
Tennis Club—C. Blekmore, Pres.
Thompson J. Fruiterer
Thrower Dr. Physician
Thurling W. Bootmaker
Todd Miss School Mistress
Turnbull and Co. General Store
Vale Robert F. Ironmonger, etc.
Waight J. Hairdresser
Walters A. J. Butcher
Webber S. Tailor
Williamus H. M., J.P., Manager
Stanford-Merthyr Colliery
Wolstenholme James, Ltd., Timber Merchants
Wood Richard Station Hotel

Fitzmaurice Mrs. Boardinghouse
Flett L. Solicitor
Fryer Bros. Butchers
Graham W. F. Dentist
Greer William Wells Physician
Grove G. Cabinetmaker
Guest W. R. Postmaster
Halley F. W., Commercial Hotel (see Advt.)
Hulley William Store
Hutton Mrs. Boardinghouse
Huyt F. Saddler
Hoffman W. Baker
Holland F. Hairdresser
Howard A. Tailor
Howarth R. Jeweller
Johnstone Rev. J. C. (Pres.)
Kyogle Co-operative Butter Factory—J. Synnes, Manager
Kyogle Jockey Club—L. S. Munn, Sec.
Kyogle P.A. and H. Society—R. E. Alcorn, Pres.; M. P. Dundup, Sec.
Kyogle Sawmill Proprietary, Ltd.—A. J. Head, Manager
Kyogle Shire Council—P. B. Chauvel, Pres.; J. Pearson, Shire Clerk; H. Weatherington, Shire Engineer

KYOGLE.

371 m. N. to Casino, thence 20 m. Banks, N.S.W., Bank of Australasia, and Commercial of Sydney. Post Office, Money Order Office, and Telegraph Office, and Telephone to Casino. Court Petty Sessions, Lismore Quarter Sessions.
Mcorn R. E., Auctioneer, Stock and Station Agent, etc.
Andrews E. S. Phinher Bank of Australasia—G. E. S. Thorne, Manager
Bank of N.S.W.—E. E. Wicks, Mgr.
Bass S. Watchmaker
Beardell Mrs. Nurse
Birkbeck D. Signwriter
Brown H. Saddler
Brown J. Confectioner
Burgess John Tobacconist
Caledonian Society—D. Campbell, Sec.
Campbell A. W. Brickyard
Chauvel P. B. Auctioneer
Commercial Banking Co. of Sydney, Ltd.—J. P. Evans, Manager

COMMERCIAL HOTEL—F. W. GULLEY, Proprietor (see Advt.)

Daly E., Exchange Hotel
Edwards C. J. Fancy Goods
Elkin H. Clarence Teacher
Fancy Sid. Bootmaker
Fegan J. G., Secretary School of Arts

Reddcliff T. J. Blacksmith
Robertson D. B. Fruiterer
School of Arts—J. G. Fegan, Sec.
Scudlin H. Cordian Factory
Scully Miss Boardinghouse
Simpson Miss Refreshment Rooms
Skarrat Thomas H. Physician
Sidney F. J. Tailor

Commercial Hotel, KYOGLE,

F. W. GULLEY, Proprietor.

The leading Family and Commercial Hotel in the District, every comfort and convenience; Lavatories upstairs; Hot and Cold Baths; 2 up-to-date New Billiard Tables.

TARIFF, 8s. and 4s. per day. The well-known C.T.A. House.

KYOGLE CONTINUED—

Small D. Hairdresser
Teale W. A. Chemist
Thomas and Birkbeck Butchers
Upper Richmond Farmers' and
Settlers' Association
Vincent E. L., Newspaper Proprietor
Westwood & Co. Store
Wotherspoon G. Bootmaker

LAGGAN.

105 m. S. Rail to Crookwell, thence
coach. Nearest bank, Crookwell.
Cummins Mrs. J. J. Laggan Hotel
Drew Walter Store
Martin W. A., Miller and Grain
Merchant
Miller Mrs. Fanny General Store
Simon A. General Store
Williamson John Blacksmith

LAKE BATHURST.

155 m. S. By rail direct.
Nearest bank, Coulburn.
Bailey and Evans General Store
Shoenmark G. Blacksmith

LAKE CUDGELLICO.

464 m. W. Rail to Condobolin.
Thence coach 65 m. Nearest bank,
Condobolin.
Blacker John Blacksmith
Blacker Joseph Saddler
Brooks Thomas Bridge Contractor
Brown William Painter
Budd Wm. Mail Contractor
Byrnes W. Royal Mail Hotel
Davis W. Blacksmith, etc.
Knight Mrs. C. J. General Store
Knight James General Agent
McCrae F., Machinery Agent and
Store
McKibbey Charles, Commission Agent
Moore George Painter
Orr J. H., Machinery and General
Agent
Peacock E. Butcher
Turner Thomas Mail Contractor

LAMBTON.

106 m. N. Rail or steamer to New-
castle, thence train or bus.
Nearest bank, Wickham.
Agnew T. Tailor
Anderson C. Carpenter

Baker T. W. & Sons Bakers
Baker G. E. Carter
Baker W. Baker
Bean H. K. Physician and Surgeon
Bell Mrs. E. General Merchant
Bower Wm. Boots and Shoes
Box Edward Butcher
Brown A. Fruiterer
Burg Henry, Builder and Milk Vendor
Burwood Colliery—F. Crounce, Mgr.
Campion J. (Jesmond) Soap Factory
Cartwright Thomas (Jesmond) Carrier
Catto S. R. Contractor
Charlton Edward, J.P.
Cole W. Carpenter
Corrigan R. Blacksmith
Cowie C. (North Lambton),
Confectioner
Coxon J. Builder
Coxon R. Carpenter
Crebert J. R. Carpenter
Cropper Bros. Boots and Shoes
Davies W. and Sons, Grocers, Drapers,
and Produce Merchants
Davies D. Milk Vendor
Davies J. McK. Blacksmith
Davies O. T. Carpenter
Dawson W. J. Carpenter
Electric Colliery—D. Davis, Manager
Fitzpatrick J. Dairyman
Fitzpatrick J. J., Marquis of Lorne
Hotel

Gibbs R. Hairdresser
Gray M. Grocer
Green J. Storekeeper
Grierson Georgina J. General Store
Halliday E. (Jesmond) Fruiterer
Hardy A. Boots and Shoes
Hardy George E., J.P., General Store
Harker Dr. Medical Practitioner
Hay Misses Milliners
Hayes James, Lambton Arms Hotel
Head Joseph Builder
Horne Miss C. (New Lambton),
Postmistress

Hoy J. Dairyman
Hoy Thomas Builder
Hutton Emile Printing Paper Co.
Johnson W. Public School
Jones A. O. Blacksmith
Jones Alex. Coach and Wheelwright
Jones T. and Co., Store and
Manufacturer
Jones R. A. Newsagent, etc.
Jones T. S. Reg. B. M. and D.
Lamb John Smallgoods
Lambton Colliery—F. Crounce, Mgr.
Lambton B. Colliery—Sidney
Crounce, Manager
Leslie A. Postmaster
Lightfoot Charles H. (Jesmond),
Store

Lightfoot J. Tailor
McAuliffe Rev. Father C. J. (R.C.)
McCulloch J. E. C.P.S., etc.
McDowell Miss Dressmaker
McEwan W. V., J.P.
McKnight Mrs. W. Store
McNaughton J. Exchange Hotel
Maddison G., jun. Baker
Mechanics' Institute—James Morgan,
Secretary
Meek J. Pastrycook
Middlemas J. W. General Store
Morgan D. and Sons, Grocers and
Drapers
Morgan Miss G. Dressmaker
Morgan James, Secretary Mechanics'
Institute
Morgan Miss M. Dressmaker
Nicholls Mrs. Confectioner
Noake Rev. (C. of E.)
North Lambton Collieries—
W. Long, Acting Manager
O'Driscoll Joseph W. Town Clerk
O'Regan Rev. Father (R.C.)
Owen T. Reservoir Hotel
Patrick H. Milk Vendor
Payne A. L., J.P. Butcher
Pease J. Tailor
Phillips M. A. Dairyman
Phippen Joseph General Store
Pickering R. (Jesmond) Fruiterer
Pritchard Mrs. W., Refreshment
Rooms

Pryde Mrs. Store
Rendle W. Hairdresser
Russell and Co. (Jesmond), Stone
Quarries
Russell J. Baker
Russell J. Store
Sharp S. J. Tailor
Smith George Commercial Hotel
Smith T., J.P.
Sneddon J. R. (Jesmond), Jesmond
Hotel

Spruce J. Store
Steel E. A. V. Carpenter
Stevenson W. (Jesmond), General
Store and Post Office
Stoekton Extended Co-operative
Society Ltd.—W. H. Bray, mgr.
Taylor D. W. Tea Merchant
Taylor James Tinsmith
Taylor William Plumber
Thomas R. and Sons, Furniture and
Undertakers
Thomas E. J. Grocer
Thompson J. Foreman of Works
Triplady E. Boots and Shoes
Trelharne D. Contractor
Tresize J. Saddler
Watson Andrew D.,
Northumberland Hotel

Wheeler E. Fruiterer
Williams Rev. R. (Cong.)
Wood William, Goldminers' Arms
Hotel
Young G. H. Carpenter

LANSDOWNE.

239 m. N.
Gilbert John Blacksmith
James and Co. Store
Richardson G. A. Store
Unicombe W. H. Builder

LARGS.

123 m. N. Rail to East Maitland,
thence conveyance. Nearest bank,
East or West Maitland.
Barnes A. Baker
Blake Mrs. June Exchange Hotel
Bolwarra Shire Council—Elias Bow-
den, Pres.; J. E. H. Wynn,
Clerk, and Acting Engineer.
Bramble William Butcher
Bridger Henry Carpenter
Collard John Builder
Cummins William Blacksmith
Davoren Austin J. Store
Johnson R. Bootmaker
King William Builder
Pryke Miss E. General Store
Walker Geo. and William, Blacksmiths
Wilcher Mrs. M. A., Commercial
Hotel
Wynn J. E. B. Grocer and Draper

LARRY'S FLAT.

(SEE KRAMBACH.)

LAURIETON.

(SEE CAMDEN HAVEN.)

LAVINGTON.

306 m. S. Rail to Albury, thence
coach 4 m. Nearest Bank, Albury.
Buchhorn P. A. Jain Manufacturer
Carstens Peter H. Carrier
Carstens Peter J. Fruiterer
Carstens Wm. Race Club Hotel
Dumbrell William, sen. Sawmill
Flynn W. Hotel
Frauenfelder Leo Builder
Frauenfelder W. Carpenter
Goldsworthy T. H. Contractor
Hanna Walter Painter
Krautz J. G. Boots and Shoes
Krautz William Signwriter
Moffatt & Sons Contractors
Monk H. Contractor
Ogilvie Alfred Ironmonger
Parnall Stephen Builder
Pearsall Percy Plumber
Pearsall Thomas Plumber
Schneider L. Blacksmith
Schuppian H. Baker and Grocer
Smith F. W. Machinery Agent
Vickers Robert General Store

LAWRENCE.

330 m. N. By steamer direct.
Nearest bank, Maclean, Post and
Telegraph, Money Order Office.
Court Petty Sessions, Grafton
Quarter Sessions.
Ahearn A. Blacksmith

Bailey G. H. Hairdresser
Butcher Thomas Butcher
Ensby John H. Butcher
Fernandez C. Fruiterer
Henderson T. Store
McFarlane and Co. Butchers
Miles A. Store
Paine Mrs. Fruiterer
Paine W. Boots and Shoes
Short S. J. Blacksmith
Wright E. Saddler

LAWSON.

57 m. W. Rail direct. Nearest
bank, Leura.
Blue Mountain Shire Council—S. H.
Walker, Pres.; S. J. Lennon,
Shire Clerk; P. Caro, Shire En-
gineer
Banks George Butcher
Bennett Mrs. Lawson Palace
Blue Mountain Girls' School—
Miss Wiles
Booth J. T. Stationmaster
Boughton C. A., Painter and
Signwriter
Bridge Rev. Father (R.C.)
Carmichael K. Grand Hotel
Civilian Rifle Club—
W. T. Windeyer, Sec.
Colwell Rev. (Meth.)
Cribb Rev. C. J. (Cong.)
Easterbrook Miss Dressmaker
Easterbrook N. Constable
Eaton Mrs. S., Rathmore Dairy and
Boardinghouse
Facey E. Boardinghouse
Fairfax H. J. General Store
Geggie John, Wood and Coal and
House Agent
Golf Club—W. Lowden, Sec.
Hughes John Solicitor
Kilpatrick Mrs. F. L. Dairy
Lowden W., Auctioneer and Estate
Agent
McDonald Mrs. Boardinghouse
McIntosh Miss Dressmaker
Mechanics' Institute—
W. T. Windeyer, Secretary
Melville J. Blacksmith
Miller E. W. Bootmaker
Park Trustees—W. Lowden, Secretary
Parker William Fruiterer
Pearson M. Dairy
Pierce S. Carrier
Plumb Mrs. Boardinghouse
Progress Association—Henry Hughes,
Secretary
Rees T. Butcher
Roberts Miss Dressmaker
Robison Rev. E. C. (C. of E.)
Smith J. Physician
Smith W. P. Wood and Coal
Staples W. G. General Store
Stokes C. Plumber
Tennis Club—John Buttsworth, Sec.
Thomas Theresa, Blue Mountain Hotel
Thorne C., Quarryman and Coach
Proprietor
Upton Mrs. Laundry
Watt and Johnson Misses,
Boardinghouse
Wiles Miss Girls' School
Wilson C. W. Baker
Wilson Mrs. Boardinghouse
Windeyer W. T. Postmaster, etc.
Wornall W. C. Grand Hotel

LEADVILLE.

239 m. W. Rail to Mudgee.
Nearest bank, Mudgee.
Ashman J. Fruiterer
Barrett P. P. General Store
Dougherty Hugh Butcher
Fuge Miss E. Haberdasher
Hough W. (Birriwa) Hotel
Mason Alex. Mount Stewart Hotel
Mynbury Frank Baker
Melvin James Dealer and Carrier
Millet Edward Royal Hotel
Smith John Blacksmith
Ward James Blacksmith

LEET'S VALE.

68 m. W. By steamer direct, or
rail to Windsor. Nearest bank,
Windsor.
Leet Jonathan General Store

LEMON GROVE.

(SEE PENRITH.)

LEURA.

64 m. W. By rail direct. Bank,
Commercial Bank of Australia.
Banks Mrs. G. General Store
Barnes E. Drainer
Bloome J. H., Proprietor Hotel
Alexandra
Bunyan J. Dairyman
Burrill J. Builder
Burrill Mrs., "Shipley," Boardhouse
Butler Mrs. Boardinghouse
Byrne Miss Teacher
Cartwright A. Night Officer
Connolly Mrs. Boardinghouse
Cornett F. J. Newsagent and Store
Cotgrave C. T. Merchant
Craig Mrs. Leura Palace
Craig Capt. R.
Cullen His Honor Sir W. P., M.L.D.,
Chief Justice of N.S.W.
Dash Charles L., Boots, Clothing, etc.
Dash W. Lawson Financier
Dash W. T. Solicitor
Drake Harry, Coach Proprietor
and Land Agent
Dupin W. Carrier
Dutfield T. Postal Assistant
Edwards W. C. Carrier
Ellis Rev. W. (C. of E.)
Follett A. Painter
Fowler A. G., Stationer and
Photographer
Gilroy Mrs. Laundry
Gray J. R. Postmaster
Grentell H. Painter
Hanson H., Carrier, and Wood and
Coal Dealer
Harland D. Letter Carrier
Haswell W. Hairdresser
Henderson E. Fruiterer
Hickson Mrs. Draper
Holdship, Craig & Co., House and
Estate Agents
Hyde F. C. Builder
James George Butcher
Johnstone W. Fruiterer
Jones J. Stationmaster
Justice A. Gardener
Kerr R. J. Dentist
Knight A. Dairyman

Lismore Tin and Galvanized Iron Works, Bowman & Gibson,

Proprietors,

Licensed PLUMBERS, TIN & IRON WORKERS

Factory Cans a speciality. Work done in any part of the District. Gutting, Ridge Capping, and Downpipe supplied wholesale and retail.

Correspondence invited.

'Phone 68

LEURA CONTINUED—

Knight Mrs. J., Hurlstone
Langford W., Boardinghouse
Leggett Mrs., Police Officer
Lethbridge Misses, Nurse
Lindeman C., jun., Boardinghouse
Lindeman C., jun., Dairyman
McIntosh A. H., Builder
McKenzie Miss, Physician
Mackenzie Mrs., Boardinghouse
McNeil and Hooper, The Misses, Boardinghouse
Mason Herriot and Co., Ltd.,
House, Land and Estate Agents
Mason J., Gardener
Medlicott E., Chemist
Milgate S. S., Coach Proprietor
Milgate S., sen., House Agent
Millington R., Golf Links
Monkley Mrs., Tea-rooms
Morgan Mrs. M., Boardinghouse
Morgan W., Plumber
Nash S. A., Dentist
Progress Association—G. L. Dash, Sec.
Quinn T. & Co., Ltd., Estate Agents
Quinn C., Blacksmith
Quinn T., J.P., "Ballan-Afod,"
Waseon at
Ray J., Teacher
Reid Mrs., Boardinghouse
Robison Mrs. E., Convalescent Home
for Consumptives
Sands Capt. R. S., Land
Proprietor, etc.
School of Arts—
Charles L. Dash, Hon. Sec.
Shaw Mrs. E., Boardinghouse
Shelair A., Plumber
Snell W., Carrier
Stehr The Misses, Dressmakers
Tabrett A. J., Boots and Shoes
Taylor Sir Allen, Merchant
Tennis Club—A. Cartwright, Secretary
Thomas Mrs. E., Boardinghouse
Tourist Bureau—C. L. Dash, Hon.
Agent
Waddington R. E., "Twylford,"
Bathurst rd.
Waldron Misses, Leura College
Wright T., Grocer

LEWIS PONDS.

208 m. W. Rail to Orange, thence
coach. Nearest bank, Orange.
Dwyer W., General Store

LIDSDALE.

106 m. W. Rail to Wallerawang,
thence 2 m. Nearest bank, Wal-
lerawang.
Child A. W., Fruiterer
Connolly Owen, Tanner
Holt Eliza, Hotel
Holt Joshua, Coal Merchant
Madden J. L., Coal Merchant
Newbeck C., Coal Merchant
Sorrell Thomas, Saddler
Summons James S., Cordial Factory

LIGHTNING RIDGE

532 m. N. Rail to Collarenebri
or Walgett, thence coach.
Abbotanny H., Opal Buyer
Bouvier W., Blacksmith
Brady Philip, Opal Buyer
Brady Thomas, Opal Buyer
Cornie George, Opal Cutter
Butler W., Cycle Agent
Camin E., Draper
Cornie George, Opal Cutter
Cowan Mrs., Refreshment Rooms
Beane Charles, Opal Cutter
Donnelly and Son, Butchers
Dorrington E., Carrier
Francis B. J., Opal Buyer
Gadsby E. P., Refreshment Rooms
Glover & King, Cordial Manufacturers
Gunning Joseph, Store, etc.
Leonard H., Store, etc.
Martin Frank, Store
Naboh & Mandy Khan, Store
Norris Garret, Produce Store
Nowland & Hawkins, Fruiterers
Nyghar Charles, Store
Phipps Colin, Fruiterer
Prentice & Winks, Bakers
Prentice John, Butcher
Purnell R., Opal Cutter
Regan Mrs. J. J., Grocer
Reinisch A., Hotel
Saunders J. W., Opal Buyer
Smith E., Coach Proprietor
Thomas John, General Store
Vause Walter, Store
Younger William, Newsagent

LIMBRIE.

301 m. N. Rail direct.
Magill J. F. H., Auctioneers, etc.

LIMEBURNER'S CREEK.

133 m. N. Rail to Hexham,
thence coach 22 m.
Munro Hugh, Store

LIMESTONE.

1,386 m. S. Rail via Melbourne
and Adelaide. Nearest bank,
Broken Hill.

LINBURN.

(SEE BUDGEZ BUDGE.)

LINCOLN.

263 m. W. Via Wellington or
Mudgee, thence coach.
Robinson W., Hotel

LIONSVILLE.

420 m. N. Steamer to Grafton,
thence coach 50 m. Nearest
bank, Grafton.
Benn F., Carrier
Hamilton T. (Ewingar Creek), Store
Harrington W., Carrier
Helden T., Carrier
Parkinson W., Store
Ward E., Hotel and Store

LISMORE.

351 m. N. By steamer direct, or
to Grafton or Byron Bay by
steamer, thence rail (Grafton-
Tweed line). Rail to Tenterfield,
thence mail coach or motor to
Casino. Banks, A.B. of C., Com-
mercial, N.S.W., E.S. & A., and
Australasia, Government Savings
Bank, Savings Bank of N.S.W.
Courts of Quarter and Petty
Sessions.
A.O.F. Lodge—W. Harris, Secretary
Allingham S. F., Cab Proprietor
Andronic Bros. and Camino, Cafe
Annand George, Mathematical
Instrument Maker
Artlett & Ward, Drapers, etc.
Aust. Frederick, Machinery Agent
A.M.P. Society—S. Clark, District Sec.
Aust. Bank of Commerce, Ltd.—
J. T. Lewarne, Manager

About the North Coast

The largest Dairying and Farming
industry within the State of N.S.W.
is on the North Coast; and between
the Clarence and Queensland Border
is the famous Richmond and Tweed
Districts. This centre is isolated as
it were from the Metropolis, and
the NORTH COAST DAILY NEWS
serves to its readers before 6 a.m.
every morning special cable and
telegraphic service two days ahead
of the arrival of Sydney papers.

The North Coast Daily News

is a Co-operative Journal with over
500 Farmers holding Shares

Circulates throughout LISMORE, CASINO, MURWILLUMBAH, BANGALOW,
CORAKI, BALLINA, MULLUMBIMBY, BYRON BAY, etc., etc.

Sydney Agents—Country Press, Reuter's, Gordon & Golch.

Address: NORTH COAST DAILY NEWS,
Magellan St., LISMORE, N.S.W.

W. G. GILLET, Manager.

J. GRATTAN GREY, Editor.

Avery J. W., Builder
Balmor & Sons, "Chronicle" Newspaper
Balzer C., Livery Stables
Balzer Christian, Cordial
Bangli T., Refreshment Rooms
Bank of Australasia—F. H. Doyle,
Manager
Bank of N.S.W.—F. N. Robinson,
Manager
Barham C. A., Town Clerk
Barnard George, Auctioneer
Barnard M. H., Private School
Barrett Mrs. M. (North), Fruiterer
Barrie James, J.P., Agent and Deputy
Coroner
Beckman J., Baker
Beeching Henry, Baker
Beehive Boot Stores
Bennett and Wood, Ltd., Cycle Depot
Bentley E. W., J.P., Manager
Commercial Bank of Sydney
Bing Miss A., Dressmaker
Blanchfield J., Hairdresser
Boyd F. J., Architect
Bohane D., Baker
Bone F. J., Painter, etc.
Booth E. A., District Inspector,
Queensland Insurance Co.
Bouckhill Joseph (North), Store
Bouckhill W. (North), Store
BOWMAN AND GIBSON, Lismore
Tin and Galvanized Iron Works
(see Advt.).
Brennan R. B., Journalist
Brewster Robert (South), Laundry
British Australian Timber Co.—
T. B. Osborne, Local Manager
British Piano Depot—P. J. Carew,
Manager
Brown and Jolly, Builders, Contrac-
tors, and Furniture Store
Brown A. E., J.P., Manager E.S. and
A. Bank, Ltd.
Brown E. C., Auctioneer
Brunker C., Stovemaker
Bryce A., Carter
Caine Miss I. M., Principal Lismore
Girls' High School
Caledonian Society—C. E. Taylor, Sec.
Cameron A. R., Chemist
Canada Bicycle Co.—S. Johnston, Mgr.
Collins W. and Sons, Ltd., S.S.
Owners—M. A. McKinnon, Mgr.
Commercial Banking Co. of Sydney,
Ltd.—E. W. Bentley, Manager
Convent School—The Presentation Nuns
Cowdery A. G., Surveyor
Cramp J., Bootmaker
Cruckshank C., Plumber
Curry A., General Store
Curry Mrs., Fruiterer
Dailion A. P., Cab Proprietor
Dalziel C. A. H., Dentist
D'Arcy Bros., Piano Tuners
Dargle & Son, Tailors
Davey John, Court House Hotel
Davidson Mrs. E., Dressmaker
Davis Bros. and Burgess, Steamship
Owners
Dean H. and Son, Drapers
Dean Harry, J.P.
Denny J. W. & Son (North)
Hedding Manufacturers
Dickson, Crown Lands Agent
Donaghy and Taylor, Auctioneers
and Land Agents
Doran Mrs., Boardinghouse
Doust A. T. (Eastwood), Saddler
Doyle & Jukes, Monumental Masons
Doyle F. H., Manager Bank of
Australasia
Drew Miss M. E., Refreshment Rooms
Dwyer Beatrice B., Artist
Duff James, Cab Proprietor
Dunn J. M. and Son, Auctioneers
Duncombe F. & Co., Tea Merchants



IMPERIAL HOTEL LISMORE.

E. J. HOWELL,
Proprietor.

Best attention given to
Culinary Department.
The Travelling Public
specially catered for.
Excellent Stabling
Accommodation.

Billiards—One of
Alcock's Best Tables.

Inquiries promptly
attended to.
Tariff—4s. per day,
or 25s. per week.
P.O. Box 100. Tel No. 4.

CARLTON & CARLTON,**LISMORE and GRAFTON,****Stock and Station Agents, Cattle Salesmen.**Dairy and Grazing Farms in all parts of the
—Clarence, Richmond and Tweed Rivers.—

Prompt Cash Returns from all Sales.

Agents throughout the States.

LISMORE CONTINUED—
Dwyer James Manager Gasworks
Dymock J. W. Auctioneer
Edwards and Roberts, Monumental
Masons
Elliott John Postmaster
Emu Photo Co.—H. Hird
E.S. and A. Bank, Ltd.—A. E. Brown,
Manager
Englert Bros. Tailors
Estate Walter Cab Proprietor
Fyng & Morton Auctioneers
Extun T. J.P. Timber Merchant
Farrell P. Builder
Federal Herbal Institute—
H. D. Montmorency, Director
Fenwick Bros. Steamship Owners
Finigan and Glaister Dentists
Plannery P. J. Costumiere
Flavelle, Roberts & Sankey, Ltd.
Jewellers, etc.
Fogarty Richard Van Proprietor
Foggitt W. H., District Works Officer
Foley Bros. Butter Factory
Ford Mrs. R. A. (South),
Boardinghouse
Franceschi C. Physician
Francis A. E. Boots and Shoes
Frederick C. Wheelwright
Frederick B. Cab Proprietor
Furlong W. T. Artist
Gaggin R. N. Physician
Gaggin J. R. H. Apirist
Gaggin Miss M., Teacher of Pianoforte
Gallagher Miss Dressmaker
Gardiner Misses Dressmakers
Gauld Rev. A. M., M.A. (Pres.)
Gibson J. B. C.P.S.
Goodwin A. H. (South) Store

Government Experimental Farm
Government Savings Bank—
T. W. Verinder Manager
G.U.O.O.F. Lodge—W. J. Horhatz,
Secretary

'Phone 230
HARRY FORDER,
Magellan St.,
LISMORE,
SIGNWRITER
and
General Painting Contractor.

Boards and Gable Advertising
arranged in any part of the
Northern Rivers for responsible
Sydney Firms.Trade Stocks,
Artists' Requisites,
Paints and Brushware.Gray Nurse Private Hospital
Grice J. Baker
Griffin H. Hairdresser

Gundurimba Shire Council—O. H.
Gollin, Pres.; W. Allen, Shire
Clerk; J. H. Meldrum, Shire
Engineer
Gunn Sydney B. C.P.S., etc.
Gustafson G. E. Jeweller
H.A.C.B.S. Lodge—R. Easton, Sec.
Hacking A. O. Auctioneer
Hambly C. R. Bootmaker
Hammond Bros. Agents
Hannon T. E. Contractor
Harley J. A. Cab Proprietor
Harley Mrs. D. Commercial hotel
Harley J., jun. (South), Cab Prop'r
Harris C. District Surveyor
Harris Minnie Pawnbroker
Harrison T. L. (North) Painter
Hassett Mrs. B. Boardinghouse
Heaven J. A. and H. Painters
Henderson R. L. Physician
Hewittson J. McC. (North),
Motor Mechanic and Coachbuilder
Hewitt and Harrison, Poultry Dealers

HEWITT THOMAS G. & SONS,
Proprietors "The Northern
Star," Lismore, Published
Daily. Circulation over 4,000
daily. Circulates from the
Tweed to the Clarence (see
Advt.).

Hewitt Norman C., Accountant
Savings Bank of N.S.W.
Hewitt T. G., J.P.
Hewitt Thomas McK., Secretary
Lismore A. & I. Society**The Northern Star**Established 1876.
Price—ONE PENNY.

Published daily at Lismore, N.S.W. The Capital City of the North Coast.

THE LEADING COUNTRY DAILY NEWSPAPER.

Read everywhere from the Clarence to the Queensland Border, and has
the Largest District Circulation. Guaranteed Circulation, over 24,000 weekly.

Proof of this will be supplied to Advertisers.

Circulates in a district with a population of over 50,000, and in one of the most progressive
in Australia—Industries: Agriculture, Dairying, Pastoral and Timber.

Advertisers who expect the BEST RESULTS must ADVERTISE IN THE "STAR." Terms Moderate.

Specimen Copies Free.

THOS. G. HEWITT & SONS, Proprietors.

Hicks and Co. (Gooneebah), Hacon
Curers
High School for Girls—
Miss I. M. Caine, Principal

'Phone 5 P.O. Box No. 46

HINDMARSH & CO.

H. T. HINDMARSH W. F. NORTON

Sworn Valuator under
H.P. Act.

AUCTIONEERS,
Land and Stock
Salesmen,
and General Commission
Agents,
The Markets, LISMORE.

Hindmarsh G. T. (Hindmarsh & Co.)
Hocter Thomas Painter**HOWELL E. J., Proprietor Im-**
perial Hotel (see Advt.)Howlett P. Storekeeper
Humphrey E. C. Physician
Hunter John and Son, Ltd.,
Boots and Shoes
Husking Chas. Terminus Hotel**IMPERIAL HOTEL, E. J. Howell,**
Proprietor (See advt.)Ivelli Angelo Oyster Saloon
Jack R. R. and Son, Accountants,
Auditors, etc.
Jack R. R. F., C.P.A. Auditor
Jackson H. Boatbuilder
James A. Blacksmith
James John Poundkeeper
Jameson S. Cycle Agent
Jarman T. E. Builder
Jarrett Miss Dressmaker
Jenner Mrs. A. Nurse
Johansen C. Jeweller, etc.Jolly Bros. Engineers
Jolly The Misses Dressmakers
Jones Charles Blacksmith
Jones J. I. Builder
Joseph A. (South) Fruiterer
Joubert J. Indent Agent
Kearney R. V., Sec. Lismore
Chamber of Commerce
Kay Mrs. S. E. Fruiterer
Reay D. Machinery Depot
Kelly J. B., J.P., Licensed Surveyor
Kemp A. H. Music Teacher
Kennedy Daniel Builder
Kennedy T. C. Journalist
Kenny James, J.P., Inspector of Police
Kent & McKeon, Wire Fencing
Manufacturers
Kilkenny A. (North) Journalist
King F. C. Florist
Klein B., Undertaker and Wheelwright
Knowles A. H. Sawmills
Lakis Mrs. A. Oyster Saloon
Lance and Co. Mercers
Lane W. L., Aerated Water
ManufacturerLangdon Madame Herbalist
Lasker J. Chemist
Leben W. Builder
Lee A. Cab Proprietor
Lee H. Carter
Lee Mrs. L. Nurse
Leewarne J. T., Mgr. A.H. of C., Ltd.
Lewis H. G. Teacher Public School
Lismore A. & I. Society—
T. M. Hewitt, SecretaryLismore Benevolent Society
Lismore Butchering Co.—
E. D. Jenner, Manager
Lismore Caledonian Bowling Club—
S. F. Clarke, Secretary
Lismore Chamber of Commerce—
R. V. Kearney, Secretary
Lismore Co-operative Dairy Co., Ltd.—
E. Sharp, Manager
Lismore District Hospital—C. E.
Taylor, Secretary; Miss Lynn,
Matron
Lismore Dry Press Brick Co., Ltd.
Lismore Golf Club—H. S. Osborne,
SecretaryLismore Philharmonic Society—
F. S. Wilmot, Hon. Sec.
Lismore Mont de Piete, Pawnbrokers
Lismore Musical Festival Society—
R. A. Cohen, Secretary
Lismore Poultry, Pigeon and Canary
Society—B. Klein, Secretary
Lismore Science Society—
A. I. Cavanaugh, Secretary
Liverpool, London and Globe Insurance
Co.—J. P. Nancarrow, Dist. Mgr.
Livingstone J. M., Veterinary SurgeonLockett W., J.P.
Lofts Thomas Builder
Louden J., Watchmaker and Jeweller
Lyceum Picture Co.—
C. L. Devereaux, Manager
McAteer A. Metropole Hotel
McDermott T., J.P., General Store
McDermott V. H. Solicitor
McInnes Mrs. H. Dressmaker
McIntosh and Best Solicitors
McIntosh J. O. Solicitor
McKairman T. Bookseller, etc.
Mackay E. W. Auctioneer
McKenzie Alex. J. Vet. Surgeon
McKenzie C. Solicitor
McKinnon J. A. Agent
McLaughlin D. Handmaster
McLean J. J. Cab Proprietor
McLean Samuel General Store
McNamara & Sullivan Misses,
DressmakersMcNamara Michael Contractor
McNackett E. Blacksmith
Mahoney Patrick Painter
Maloney & Wilson Tailors
Manchester Unity I.O.O.F. Lodge—
H. White, Sec.
Mapfield Leslie M. Solicitor
Marlin R. Blacksmith
Mason and Hague Mercers
Massey T. H. Teacher of Music
Matterson W. Fruiterer
Maxwell George, Auctioneer,
Accountant, ValuatorMergentheim M. B. Skin Buyer
Meurer Otto Tobacconist
Molloy Frank Hairdresser
Montmorency Proprietor's, Confectioners
Montmorency H. de Herbalist
Moore J. J. Freemasons' Hotel
Morris W. W. Dentist
Morton A. R. Auctioneer
Moses Paria General Store
Moses and Fraser Auctioneers
Moses W., J.P.
Moylan T. F. Lismore Hotel
Mueller Dr. O. R. P. Physician
Murphy E. Hilliard Saloon
Murphy M. C. Boot Shop
Nancarrow J. P., District Manager
Liverpool L. & G. Insurance Co.
National Mutual Life Association—
E. Ewbank, District Inspector
Natural Health Co.—
W. D. M. Clifford, Supt.
Navin E. Tattersall's Hotel
Newitt George & Co., General Store
Newitt G., J.P.
Newell James Plumber
New Zealand Insurance Co.—
N. J. Simmons, Agent.**S. Rutherford, Auctioneer,****Molesworth St., LISMORE,****Land and Stock, Commission Agent.****RICHMOND RIVER.**

Large List of Farms for Private Sale in all parts of Richmond and Tweed Districts.

Correspondence Invited.

'Phone 63 Ballina

'Phone 191 Lismore

Letters and Telegrams promptly
attended to.**Theatrical Travelling Com-**
panies receive special
consideration.**Coaches leave—**Lismore, 8 a.m. daily
Ballina, 3.30 p.m. daily
Ballina, 12 noon daily
Bangalow, 6 p.m. daily

Lismore Booking Office—Ware's Royal

Hotel

Ballina Do. Do.—Rudd's Offices

Bangalow Do. Do.—Garvey's Hotel

RUDD'S Coaches**Livery Stables and Horse Bazaar,****Woodlark Street, LISMORE, and River Street, BALLINA.**

All Ocean Steamers met with best of Horses and Vehicles.

Passengers and Commercial Travellers driven to any part of the District;
driver supplied if required.

Tickets issued by the N.C.S.N. Co. are accepted.

LISMORE CONTINUED—

Nicholas George Stationmaster

Noakes Mrs. Boardinghouse

Noble J. A. (Virtue, Noble & Co.), Auctioneer

Noble R. (Virtue, Noble & Co.)

Noble W. Inspector of Schools

Norris J. W. Music Teacher

North Coast Agricultural Societies' Association—T. M. Hewitt, Sec.

"NORTH COAST DAILY NEWS"
Published Daily at Lismore, and
circulates from the Clarence
and right throughout the Rich-
mond and Tweed Districts to
the Queensland Border. W. G.
Gillett, Manager; J. Gratton
Gray, Editor (see Advt.).North Coast Confectionery Works—
W. A. Graham, ManagerNorth Coast Co-op. Butter Factory
(Lismore Branch)—O. H. Fraser,
Secretary

North Coast Finance Co.—

R. A. Cohen, Manager

N.C.S.N. Co.—T. H. Exton, Manager

Norton William Auctioneer

Nunan J. (North) Contractor

Oakes W. F. Contractor

O'Carroll Right Rev. Bishop (R.C.)

O'Flynn James T., J.P. Foundry

O'Leary T. Contractor

O'Neill Mrs. M. Queensland Hotel

Orr H. W. Dentist

Overell's Ltd. Drapers

P.A.F.S. Lodge—S. Selwood, Sec.

Paling W. H. & Co., Ltd., Music Sellers

Parker A. F. Physician

Parker B. A. (Meth.) Plumber

Parker Rev. T. (Meth.)

Pass O. A. District Manager Colonial

Mutual Life Assurance Society, Ltd.

Pastures Protection Board (Tweed-

Lismore)—F. H. Bartlett, Chair-

man; R. J. Spinks, Secretary;

H. N. Higgs, Inspector

Pearl S. Auctioneer

Peisley A. J. P.M.

People P. Richmond hotel

Perkins M. Billiard Saloon

Phillips M. Dealer

Phillips Michael Fancy Goods

Poolman A. F., Manager Municipal

Waterworks

Price R. Cab Proprietor

Priestley Mrs. Nurse

Quilty Joseph Tailor

Quinn Very Rev. Dean (R.C.)

Read Bros. Photographers

Richmond River District Butchering

Co-operative Society—

C. E. Taylor, Secretary

Riley Thomas (North) .. Wheelwright

Roach E. J., J.P. (Dunoon), Sawmills

Robertson A. G., Ltd. Store

Robertson James A. Vet. Surgeon

Robinson F. N., Mgr. Bank of N.S.W.

Robinson W. F. Wood and Coal Merchant

Robinson W. F. Picture Framer

Roffey S. (South) Painter, etc.

Rogers & Co. Cordial Manufacturers

Rogers E. Carter

Roney R. Auctioneer

Roney Robert (South) Jeweller

Russell W. Cab Proprietor

RUDD W., Livery and Coach**Stables and Horse Bazaar (see****Advt.).**

Russell P. W. and Co., Ltd.,

Dairy Engineers

Russell J. Sheriff's Officer

RUTHERFORD S., Auctioneer,**Land, Stock and Commission****Agent (see Advt.).**

Ryan Bridget Hotel Ryan

Sackett & Howard Caterers

St. Mary's College—Conducted by

Presentation Nuns

Savings Bank of N.S.W., Accountant

Norman C. Hewitt, Sec.

Schick T. F. Tobacconist

School of Arts—H. Tanner, Secretary

Scottcher J. J. Tailor

Sellers M. M. L. Music Teacher

Shannon Donald K. Auctioneer

Shaw Mrs. Dressmaker

Shorter E. A. Solicitor

Sidaway W. Boots and Shoes

Sidney & Hacking Plumbers, etc.

Siebert C. A. Professor of Music

Siamons N. J. Solicitor

Smith John L., J.P. Confectioner

Somerville G. B. Solicitor

Sons and Daughters of Temperance

Lodge—J. Wotherspoon, Sec.

SOUTH BRITISH INSURANCE**COMPANY, Ltd. (Accident)—A.****C. Terry, Agent.**

Spinks R. J., J.P., Storekeeper and

Sec. Tweed-Lismore Pastures Pro-

tection Board

Stewart J. C. Grocer and Draper

Storey Capt. J., Local Manager

N.C.S.N. Co.

Strong Joseph, Local Manager

W. H. Paling & Co., Ltd.

Sullivan and McDermott .. Solicitors

Sullivan A. M. Solicitor

Sullivan Miss Dressmaker

Syer and Co., Booksellers and

Stationers

Tanner and Son Saddlers, etc.

Taylor C. E., Commission Agent and

Secretary Hospital

Taylor Mrs. J. Nurse

Taylor Wm. A. Saddler

Terania Shire Council—H. B. Chis-

hulm, Pres.; C. P. McKenzie,

Shire Clerk; C. A. S. Burrows,

Shire Engineer

Terry A. C. Agent

Thompson W. E. Baker

Tickle W. Blacksmith

Timberlake W. H. Livery Stables

Tindall K. A. Exchange Hotel

Townley David (South), Agricultural

Implement Maker

Trappett John, Agent Victoria

Insurance Co.

Trathen W. Carrier

Trench F. A. Le Pour Solicitor

Trevan R. H. Motor Garage

Tuddenham Miss (South) School

Tyrrell Nurse Cottage Hospital

U.A.M.D. Lodge—A. Carson, Secretary

UNITED INSURANCE**CO. LTD. (THE)**

R. White, District Manager. Tele-

phones 75 and 182. Fire,

Marine, Workmen's Compensation,

Plate Glass, etc., arranged to

suit.

Van Epen C. J. Teacher of Music

Verinda T. W., Manager

Government Savings Bank

Victoria Insurance Co.—

John Trappett, Agent

Virtue, Noble & Co., Auctioneers and

Commission Agents

Waghorn F. E. Billposter

Wakeley Louis Produce Dealer

Wakeley W. J. and Co. (North),

Storekeepers

Walker H. C. Van Proprietor

Walker J. P. F. and Co., Jobbing

Printers

Walmsley E. Auctioneer

Walsh J. C. P. Surveyor

Ware John Royal Hotel

Water Brigade H. Bahner, Sec.

Waugh & Josephson, Milking Machines

Webster H. Boots and Shoes

Weinthal Mrs. S., Refreshment Rooms

White Robert, District Manager

United Insurance Co.

Whyte Archdeacon (C. of E.)

Wickham C. (North) Grocer

Wicks F. and Co. Watchmakers

Wilkin E. W. Cabinetmaker

Wilnot P. S. Jeweller

Wilnot J. Piano Depot

Witcher A. Cleaner and Dyer

Williamson J. K. Dentist

Wing James (South) Fruiterer

Wise G. Furniture Mart

Withers F. Confectioner

Wright E. (North) Billposter

LITHGOW.

95 m. W. By rail direct. Banks,

N.S.W., Commercial, E.S. and A.

Savings Bank of N.S.W., Govt.

Savings Bank of N.S.W. Court

Petty Sessions, Bathurst Quarter

Sessions.

Aston D. B. Monumental Mason

Allen Bros. Butchers

Anderson A. J. Hotel Lansdowne

Andrews T. & Son, Monumental Masons

Ashley J. Hatter and Mercer

Ashley W. Billiard Saloon

Bank N.S.W.—A. R. Lloyd, Manager

Barber Mrs. Boardinghouse

Barham F. C. Dentist

Basser N. Store

Baxter W. Boots and Shoes

Baynes George Stationer

Beale and Co., Ltd., Pianos and

Sewing Machines

Bennett Fred. Club House Hotel

Bennett Mrs. M. Dairy

Bolt C. H. Draper

Bousfield C. R. Postmaster

Braceley Ltd. General Store

Bracey H. E. S., J.P.

Burns Edward, J.P. Auctioneer

Burton Brewery and Cordial Co.—

T. Bennett, Proprietor

Butler W. (Lithgow), Stationmaster

Carberry M. A. Boots and Shoes

Challinor J. T. Bootmaker

Champion The Misses Dressmakers

Champion Sam Boots and Shoes

Chapman Mrs. E. Confectioner

Charlesworth The Misses, School of

Music

Charlesworth J. Smallgoods

Clark Marcus and Co., Ltd.,

Drapers, etc.

Cobar Copper Smelting Syndicate

Cockerton A. Photographer

Commercial Bank—J. Colley, Manager

Coorwall Tweed Mills—J. H. Gale,

Manager

Cooke George F. Saddler

Cox Joseph Imperial Hotel

Crammond A. Cycle Agent

Crowle Mrs. Boardinghouse

De Lorenza Bros. Fruiterers, etc.

Devitt & Co. Boot Shop

Dillon Rev. D. H. (C. of E.)

Disturnal A. General Store

Emert F. W. Chemist

E.S. and A. Bank—M. J. Wilson, Mgr.

Eskbank Estate and Brickyard—

E. Solier, Manager

Eskbank Brickworks

Eskbank Iron and Steel Rolling Mills,

etc.—G. and C. Hoskins, Ltd.

Eskbank Ironworkers' Association—

J. A. Doyle, Secretary

Eskbank Ironworkers' Sick and Acci-

dent Fund—N. Bladen, Secretary

Evans George Dairyman

Evans Thomas Town Clerk

Everitt Arthur Watchmaker

Ewer W. Cab Proprietor

Farrington A. C. Butcher

Finley Bros. Cycle Agents

Fitzallan M. J. Hairdresser

Forbes D. Saddler

France James Rootmaker

Gee T. J. and Bros. Fruiterers

Gibbes A. E. Physician

Gledhill H. J. Painter

Glover George Bookseller

Godwin Henry Watchmaker

Goodwin and Marshall, Cycle Agents

Goodwin C. Bicycle Agent

Govt. Savings Bank of N.S.W.—

R. O. Stevenson, Manager

Great Cobar Limited—A. W. Hudson,

Manager

Great Western Foundry—G. C. Morris

Hade W. General Store

Hailoran Harry F. & Co.,

Lithgow Extension Estate

Hankins Edward Dairyman

Hankins W. Produce Dealer, etc.

Hanner W. Confectioner

Harris J. Boots and Shoes

Hassett P. Tobacconist

Heathcott C. Hairdresser

Hewson Miss Dressmaker

Holt James Tattersall's Hotel

Hoskins G. and C., Ltd., Eskbank Iron

and Steel Rolling Mills, Blast

Furnace, etc. Sydney office,

Equitable Building, 350 George st

Hutley A. Physician

Huxtable J., J.P.

Irwin W. A. Cusumopolitan Hotel

Isley and Crowne Fancy Goods

Isley W. A. Architect

James John, J.P. General Store

Jeffery J. Bookseller

Jennings C. P.M.

Jennings F. General Store

Jones J. A. S. Zig Zag Brewery

Jones Mrs. Fruiterer and Confectioner

Karp Wolfe General Dealer

Kelly Stephen Commercial Hotel

Kirkland H. J.P. Physician

Lamerton Lizzie Teacher of Piano

Langlands G. A. Watchmaker

Lascelles E. D. Dyer

Leech Rev. J. E. (Nap.)

Le Fevre Claude H. Solicitor

Levine Louis Tailor

L

LITHGOW CONTINUED—
Thompson H. F. Solicitor
Upton Tom Auctioneer
Vale of Clwydd Colliery Co.—T.
Broughall, Manager
Wagstaff F. W. Bootmaker
Walker Rev. F. T. (Meth.)
Walker J. Grocer
Walters and Son Undertakers
Walters J. Blacksmith
Ward Bros. Butchers
Wardman J. J. Bootmaker
Waring Mrs. J. Confectioner
Weiss P. A. House Agent, etc.
Western Miners' Association—
E. Truscott, Secretary
White Emma Fruiterer
Wilcher J. Music Teacher
Workman's Club and Mutual School of
Arts—C. L. Stafford, Manager
Yates G. H. Cycle Manufacturer
Young T. and Co. Cordial and Aerated
Waters Manufacturers
Young T. Zig Zag Hotel
Zig Zag Brewery—J. A. S. Jones
Zig Zag Colliery Co.—T. Saywell,
Proprietor

LITTLE HARTLEY

80 m. W. Rail to Mount Victoria,
thence conveyance. Nearest bank,
Lithgow.
Butta Antonia Fruiterer
Campbell Lachlan Carrier
Duff Lewis Carrier
Field Edward Butcher
Hughes Denis Mail Contractor
Myro J. Mail Contractor
Pellegrini J. Printer
Williams Henry General Store

LITTLE PLAIN.

470 m. N. Rail to Glen Innes,
thence coach. Nearest bank,
Inverell.
Buxton A. E. Little Plain Hotel
Cameron H. Forwarding Agent
Hoscher Peter General Store

LITTLE RIVER.

105 m. S. Rail to Tarago, thence
coach. Nearest bank, Braidwood.
(SEE MONGARLOE.)

LIVERPOOL.

(SEE SUBURBAN SECTION.)

LLANGOTHLIN.

393 m. N. Rail direct. Nearest
bank, Guyra.
Casey F. Store
Egan M. Store

LOCHIEL.

272 m. S. Steamer to Merimbula,
thence coach. Nearest bank,
Pambula.
Cole Ernest J. Fruiterer
Pambula Co-operative Creamery and
Dairy Co., Ltd.—R. W. Marshall,
Manager.

LOCHINVAR.

130 m. N. Rail direct. Nearest
bank, W. Maitland.

Cantwell Thomas Butcher
Crebert Henry Wheelwright
Doyle H. N. Wine Depot
Harmon A. Wine Merchant
Howell Charles Baker and Store
Kelly Patrick Butcher
Keys J. T. Lochinvar Hotel
Read C. Draper and Grocer
Russell David Fruiterer
Trew F. Horse and Cattle Medicines
Winder E. Contractor

LOCKHART.

(LATH GREEN'S GUNYAIL.)

356 m. S. Rail direct, or by coach
via Bullenbung. Banks, Com-
mercial of Sydney, N.S.W., and
Government Savings Bank. Court
Petty Sessions, Wagga Wagga
Quarter Sessions.

Alchin S. Poundkeeper
Allen G. K. Dentist
Allen Rev. H. H. (Meth.)
Bachall A. Fishmonger
Bank of N.S. Wales—J. C. Stewart,
Manager
Barwick Mrs. C. Boardinghouse
Bright Joseph Railway Hotel
Bornerini J. Wine Depot
Bray R. Mercer
British Piano Co.—A. C. Cowin,
Agent
Brownlow A. Bricklayer
Brown J. A. Brickmaker
Browninge B. W. Stationer and
Cycle Depot
Cavenagh P. Butcher
Clear M. Auctioneer
Commercial Banking Company of
Sydney, Ltd.—W. F. Jackson,
Manager

COMMERCIAL HOTEL

G. G. Kurrle, Proprietor. Lead-
ing Hotel in the Lockhart Dis-
trict. 'Bus meets all trains.

Connelly T. J. Stationmaster
Cornell G. & C. Wheelwrights
Cowan A. C. "Lockhart Review"
Dalgety & Co., Ltd., Stock and
Station Agents—F. McDonald, Mgr.
Dally T. Plasterer
Davies H. Blacksmith
Davies T. Sydney Physician
Davis T. H. Sawmills
Day W., Auctioneer and Commission
Agent

Devlin Bridget, Green's Gunyah Hotel
Dickson J. W. General Store
Dunnell J. B. Tailor and Cycle Depot
Drummond R. O. Proprietor
"Lockhart Leader"

Drummond R. S. Auctioneer
Gardiner Mrs. E. Draper
George S. Chemist
Gillman J. Tailor
Gilmour J. Baker and Butcher
Gough Mrs. E. Coffee Palace
Government Savings Bank—
R. L. Studdert, Manager
Griffin Miss A. Dressmaker
Griffin Senior Sergeant, Acting C.P.S.
Hamilton H. Talbot Physician

Hanrahan Rev. Father R. (R.C.)
Harman H. J. Men's Outfitter
Heard & O'Keefe Blacksmiths
Hodgson J. J. (Red Flag), Central
Store, and at Milbrulong
Hoffmann E. G. (Milbrulong),
Blacksmith
Jeans E. Carpenter
Jennings Rev. J. (Pres.)
Joyce J. H. Tailor
Katsoulis N. Oyster Saloon
Kiely F. W. Contractor
Kurrle Gerald G. Commercial Hotel
Leuchttman Max Watchmaker
Lindbeck T. W. Carrier
Lockhart A. and P. Association
Lockhart Coursing Club—
G. G. Kurrle, Secretary
Lockhart Golf Club—S. George, Sec.
Lockhart Jockey Club—
R. O. Drummond, Secretary
Lockhart Progress Association,
Charles Wheatley, Secretary
Lockhart Tennis Club
Lockhart Shire Council—A. Fraser,
Pres.; R. J. Walker, Shire Clerk;
H. G. Connell, Shire Engineer
McCarthy P. W. Solicitor
McGregor Miss J. Dressmaker
MacKnight Conway Physician
McLenn H. A. Public School
McLenn W. P. Hairdresser
Martin James & Co., Agricultural
Implement

Moorhouse A. Vet. Surgeon
Napier S. Elliott Solicitor
Nettle H. W. Boots and Shoes
Neustadt Bros. General Store
Nolan James and Son Undertakers
Protheroe Mrs. Nurse
Rankin E. Aerated Water
Manufacturer
Robertson Annie E., M.B. and B.S.
Doctor
Russell A. Plumber
St. John's Convent—The Presentation
Nuns
Sales E. Saddler
School of Arts—H. L. Yeo, Secretary
Shelby M. J. Hairdresser
Stevenson G. Police Magistrate
Sullivan Peter Lockhart Hotel
Vey Rev. Thomas (C. of E.)
Walker R. J., A.I.J.A. A. countant
Wheatley Charles Store and Baker
Wurtz J. W. (Milbrulong),
Boundary Hotel
Younghusband, Row and Co. Proprie-
tary, Ltd., Stock and Station
Agents, etc.—S. M. Potts, Mgr.

LOCKWOOD.

224 m. W. Via Canowindra.
Moore W. J. Store, etc.

LONG CREEK.

183 m. W. Rail to Mudgee,
thence coach 27 m. Nearest
bank, Mudgee.

Bolton Herbert Blacksmith
Campbell W. Bootmaker
Dowl W. Store
Graham W. Coachbuilder
Gray A. Store and Butcher
Langhridge G. T. Long Creek Hotel
McMurray William Blacksmith
On Got and Co. General Store
Parsons Bros. Butchers
Williams George Boots and Shoes.

LONG FLAT.

(SEE HELENSBOROUGH.)

LONG PLAIN.

456 m. N. Rail to Glen Innes,
thence coach.

LORNE.

Near West Maitland.

Knoke N. F. General Store
Nesbitt Patrick Butcher

LOUTH.

572 m. W. Rail to Bourke,
thence coach. Nearest bank,
Bourke.

Colbran Mrs. Post Office Hotel
Gillett Mrs. E. Royal Hotel
Matthews W. Butcher
Myers S. Coach Proprietor
Pearson L. S., Chemist and Auctioneer
Simpson R. A. Store
Warinoll R. H. (East Tooral), Hotel

LOWER BUCCA.

399 m. N. Steamer to Woolgoolga,
thence coach 11 m. Nearest
bank, Woolgoolga.
Cahill Patrick Diggers' Arms Hotel
Plummer George Sawmills

LOWER HAWKESBURY.

50 m. W. Rail to Peat's Ferry,
thence steamer.
Mappin Walter Grocer

LOWER PORTLAND.

50 m. W. By steamer direct or
rail to Windsor, thence boat.
Nearest bank, Windsor.
Booth W. Store
Lowe Malcolm Blacksmith

LOWER QUIPOLLY.

249 m. N. By rail direct. Nearest
bank, Quirri. I.
Batts George Wine Cellars
Burden J. and E. A. and E. S. Wine
Shop and General Store
Johns John Blacksmith
Stenz Eli and Co. Wine Vaults

LOWER TARCUTTA.

317 m. S. Rail to Gundagai,
thence coach. Nearest bank,
Wagga Wagga.
Dennis Jas. Squatters' Arms Hotel

LOWESDALE.

421 m. S. Rail to Corowa, thence
coach. Nearest bank, Corowa.
Loveridge S. R. E. Hotel
Lumby W. Blacksmith
Parkin A. Store

LUCKNOW.

198 m. W. Rail to Orange, thence
coach. Nearest bank, Orange.
Dwyer W. General Store
Floyd Charles Butcher
Golden Contract Mines Ltd.
Langbein A. Blacksmith
Lawry Henry Fruiterer
Richards Mrs. E. Fruiterer
Stibbard George Commercial Hotel
Wells J. Wheelwright

LUDDENHAM.

47 m. W. Rail to Penrith, thence
coach. Nearest bank, Penrith.
Adams John Carrier
Emery F. General Store
Longley W. Fruiterer
Mage John Blacksmith
Petith F., Carpenter and Wine Shop
Petith J. Blacksmith
Roots James Butcher
Shadow R. Butcher
Wakeling W. Carrier
Williams Mrs. H. (Badgery's Creek),
General Store
Wilmington Mrs. M. A., General Store

LUE.

171 m. W. By rail direct. Nearest
bank, Rydstone.
Thompson John, General Store,
Butcher, and Hotel
Thompson W. R. Blacksmith
Walsh Joseph P. General Store

LYNDHURST.

195 m. W. Rail direct. Nearest
bank, Mandurama.
Beer A. E. Store and Baker
Bushell G. H. Store
Byrnes Bernard Blacksmith
Gorringe W. Undertaker
Hogan L. Cycle Agent
Leadbeater T. J. Auctioneer
Leadbeater W. J. Carpenter
Lumie E. Photographer
Lyns J. D. Royal Hotel
McCoskey Mrs. J. Tattersall's Hotel
Stammers George Butcher

MACKSVILLE.

346 m. N. By steamer direct.
Bank, London of Australia. Court
Petty Sessions, Kempsey Quarter
Sessions.

Ainsworth A. M. Undertaker
Binder G. Chemist
Blair Robert Auctioneer
Bookall A. General Store
Boulton Thomas, Shipbuilder and
Undertaker

Burch W. S. General Store
Byrnes James General Store
Clark Bros. Store
Coonan William Mercer
Daunt Thos. Blacksmith
Eislanan John Launch Proprietor
Falk William Saddler
Field J. J. Baker and Store
Forrester E. Butcher
Hall Angus General Store
Harris P. S. Chemist
Kritsch George Star Hotel
London Bank of A., Ltd.—Spencer
Lumby W. Blacksmith
McCarthy J. Butcher

Mahoney Bros. Plumbers
Mahoney A. B. Tailor
Nambucca Dairy Co., Ltd.—
H. N. Napier, Manager
O'Neill Robert Mail Contractor
O'Ryan Bros. Auctioneers
Pile H. Dentist
Quinn C. Baker
Stewart W. C., J.P., Auctioneer
and Coroner
Wall W. G. Butcher
Wright John Fruiterer
Wyhorn P. Hairdresser

MACLEAN.

323 m. N. By steamer direct.
Banks, A. B. C., Commercial
Banking Co. of Sydney, Ltd.,
N.S.W. Court Petty Sessions,
Grafton Quarter Sessions.

Amos A. W. Dyer
Amos C. Watchmaker
Anst. Bank of Commerce, Ltd.—
D. K. McLeod, Manager

Arnold J. E. Dentist
Anstett G. W. Argyle Hotel
Bank of New South Wales—
J. Hoskins, Manager

Bargain Shop Drapers, etc.
Bell G. A. Dentist
Bickman W. Tailor
Bishop E. C., J.P. General Store
Blair Henry Hairdresser
Boden W. Engineer
Booker Miss E. Matron of Hospital
Bridger Benjamin & Co., Blacksmiths
Brown W. Tea Rooms
Brownlie Wm. Livery Stables
Cameron and Co. General Store
Cameron J. D. Butcher
Civilian Rifle Club—H. Walsh, Sec.
"Clarence River Advocate"—
H. G. Lobban, Proprietor

Clarence Engineering Works—
W. Boden
Clarence River Irish National Society
—T. F. Ryan, Secretary
Clarence River Co-operative Dairy Co.
—J. Kempnich, Manager
Clarence River Farmers' Union—
R. J. McDonald, Secretary

COLEMAN WILLIAM, Plumber and Tinsmith (see Advt.).

Commercial Banking Company of Syd-
ney, Ltd.—A. A. Smith, Manager
Convent School (Sisters of Mercy)—
Rev. Mother Bernard

Conlon P., J.P. General Store
Crehan J. J. Postmaster
Davis Alfred Milk Vendor
Davison Albert Butcher
Davis George, J.P., Town and
Shire Clerk

Davison G. Butcher
Deer W. Sawmills
Emms James Saddler
Englert E. Tailor
Englert J. J. Tailor
Fischer L. E. Dealer
Fitzhenry W. Vanuau
Fitzmayer E. Saddler
Fogarty J. F. Tobacconist
Forlyce H. Sinclair Physician
Frape Mrs. H. E., jun., Boots and
Shoes

Frape H., sen. General Store
Gall R. Public School
Goddard Charles & T. Bricklayers
Hann & Melvin Plumbers

Wm. Coleman,

Repairs a speciality.

Plumber & Tinsmith, MACLEAN and District.

All branches of both Trades executed at shortest possible notice. Estimates given for Roofing and all Contract work. METAL CEILINGS supplied and fixed. Tanks built to order. Cream Cans, Vats, etc., always in stock.

MACLEAN CONTINUED—
Hannah and Layton .. Coachbuilders
Harwood Shire Council—R. Morrison,
Pres.; George Davis, Shire Clerk;
E. F. Crouch, Shire Engineer
Hattersley W. Tailor
Henington G. Baker
Henson C. E. Aerated Water Manufac.
Hockey Bros. Boots and Shoes
Hough and Co. Auctioneers
Hough J. C. Dairyman

HOWARD WALTER, Maclean Cycle and Motor Works (see Advt.).

Jay's Furniture Shop
Kelly J. M., J.P. Baker
Keninich J. G. Motor Engineer
Keninich Mrs. C. Confectioner
Lau Miss A. G. Dressmaker
Lean H. C. Chemist
Lobban Hedley Gordon, Proprietor
"The Clarence River Advocate"
Lobban Thos. McC., J.P., Solicitor
Lower Clarence Caledonian Society—
E. D. Munro, Secretary
Lower Clarence Co-operative Butchery
and Bacon Factory Co., Ltd.
Lower Clarence Agricultural Society—
A. N. Smith, Secretary
McDonald D. Boatbuilder
McDonald Dugald & Co., Undertakers
McFadden F. C. Auctioneer
McKinnon S. Bootmaker
Maclean Co-operative Dairy Co.—
F. J. Bennett, Manager

Maclean District Hospital—Miss
Booker, Matron
Maclean Farmers' Union—
T. F. Ryan, Secretary
Maclean Municipal Council—
G. Davis, Town Clerk
Maher Miss, Dressmaker and
Refreshment Rooms
Martin Rev. A. R. (C. of E.)
Masters James Stationer, etc.
Matheson D. Monumental Mason
Mechanics' Institute—R. J. Till, Sec.
Morris B. Agent
Munro E. D., Auctioneer, Commission
Agent, etc.

MUNRO AND SMITH, Auctioneers and Accountants, Stock & Land Salesmen (see Advt.).

Murphy John Royal Hotel
Nicholson William Builder
North Coast Canning Co., Ltd.—
C. C. Fildwood, Secretary
North Coast S.N. Co., Ltd.—
B. Morris, Local Manager
North F. Blacksmith
Notley T. B. Mercer
O'Connor William, General Store
O'Keefe J. Butcher
Page R. Brickmaker
Parsons H. Fruiterer
Pearce Alfred H. Stationer
Priest H. T. Saddler
Reeve Rev. G. A. (Meth.)
Robertson Mrs. A. A., Undertaker, etc.
Robertson F. J. Builder

Robertson William D. Painter
Schwenberg F. H., J.P., Shipwright
and Coroner
Shreehan W. Boatbuilder
Small H. E. Van Proprietor
Smith A. N. Accountant
Styles G. Maclean Hotel
Sutherland R. Van Proprietor
Swiney C. C.P.S., etc.
Thompson E. H., Sen. Sergt. of Police
Thompson J. A. Blacksmith
Till and Robertson Builders
Till Robert J. Sec. School of Arts
Tredwell A., Inspector of Nuisances
Tyler G. Photographer
Walsh the Ven. Archpriest (R.C.)
Walsh Joseph Contractor
Walsh Misses Dressmakers
Wallwork W. T. R., Commercial Hotel
Webster Mrs. J. Boardinghouse
Wicks F. and Co. Watchmakers

MCPHAIL. (SEE TOMINGLY.)

MAITLAND (EAST).

117 m. N. By rail direct. Bank,
Australasia. Court Petty Ses-
sions, Maitland Quarter Sessions.
Alcorn S. A., J.P., Medical
Practitioner
Apps J. Fruiterer
Atkinson William, Hunter River Hotel
Baker and Sons Brickmakers

Munro & Smith,

E. D. Munro
A. N. Smith

Agents for—
City Mutual Fire Insurance Co.
Fire and Accident.

Insurances effected on all classes
of property at lowest rates.
Immediate cover given if required.

Agents for—
Massey-Harris Farm
Machinery.

Auctioneers and Accountants, STOCK and LAND SALESMEN,

River Street, MACLEAN.

Benfield and Co. General Store
Bank of Australasia—E. P. Carr, Mgr.
Banks J. George and Dragon Hotel
Bawden R. Fruiterer
Beckett T. C. Gunsmith
Bird H. Grocer
Bloomfield Colliery, East Maitland
Bloore F. W. Public School
Bolton F. Bootmaker
Bourke A. Butcher
British and Foreign Bible Society—
A. G. Cullum, Sec.
Brown J. S., C.P.S.
Cantwell T. Tailor
Chambers G. T. Solicitor
Coady Rev. J. (R.C.)
Compton H. Builder
Connolly P. W. District Surveyor
Convent of Mercy Boarding School
Cook Joseph Contractor
Cook James Contractor
Cotterill C. Dealer
Crouch F. Hairdresser
Cullum A. G., Accountant Savings
Bank of N.S.W.

Dalton Thomas Grocer
Daniel James Carrier
Dann S. Cab Proprietor
Dawson G. H. Windsor Castle Hotel
Doughty P. General Store
Dyer G. Blacksmith
East Maitland Golf Club—A.
Cunningham, Secretary
East Maitland Private Club
Everingham Jos. Baker
Eves Isaac Hairdresser
Ferry Miss Dressmaker
Fieldson F. J. Pottery Works
Fitzpatrick H. A., Crown Lands Agent
Ford Thomas Baker
Ford W. Blacksmith
Gill H. Blacksmith
Geary W. Butcher
Godfrey J. G. Draper
Godfrey J. S. Saddler
Gray John G. Bank Hotel
Hinder H. J., M.A., Principal
Boys' High School
Hogden G. Sergeant of Police
Hopkins Rev. Jos. (Meth.)
Hourigan John Junction Hotel
Hoy J. B. C. Dentist
Hunter River Engineering Co.—
R. F. Marsh, Manager
Jones Bros. Bootmakers
Kelly W., J.P. Baker
Latter T. Store
Ley David, J.P., Stationer and
Chemist
McCook Frank Town Clerk
McGinley Miss M. General Store
Marr Thomas Carrier

Marsh R. Washing Machine Works
Mechanics' Institute—James Munro
Sec.; James Jackson, Treas.
Middleton W. W. & Co., Blacksmiths
Moon R. Produce Merchant
Mudil J. Blacksmith
Newcombe W. General Store
Noad W. H. Builder
Partridge-Wall R. Mayor
Pender and Foster Sawmills
Petherbridge T. S., J.P., Wine and
Spirit and Tea Merchant
Pinder H. Boots and Shoes
Pryke W. Watchmaker and Painter
Public Service Association—
F. W. Bloore, Secretary
Quaine J. Governor of Gaol
Ralsbeck Bros. Blacksmiths
Riley J. Coachbuilder
Roberts E. A. Contractor
Rooney J. B. Painter
Shepherd E. General Store
Simmons A. H. General Store
Smith Rev. Alexander (Pres.)
Slackner Jno. Fruiterer
Swan, Murray and Hain, Auctioneers
Tarro Shire Council—J. Jacobs, Pres.;
P. J. Martin, Shire Clerk; J.
Ferry, Shire Engineer
Tiemann G. General Store
Technical School—G. Yeates
Tollis Rev. Archdeacon W. (C. of E.)
Treasure W. J. Dairy
Turton & Co., Ltd. Brickworks
Walker Rev. Robert M. (C. of E.)
Waller J. H. F. Mayor
Waller James H. F. Solicitor
Watts F. Painter
Whipps Miss Dressmaker
Wilson Ernest Tobaccoist
Wilson Wallace Tailor
Wood Walter, Piano and Organ Tuner

Ah Lap J. Draper
Ah Sam Fancy Goods
Alcorn R. G., J.P. Physician
Aldridge T. S. Confectioner
Allen E. R. Carrier
Allison G. Signwriter
Andrews John T., Carrency Lass Hotel
Anthony and Beaver Watchmakers
Armstrong M. A. Hairdresser
Armstrong R. D. Chemist, etc.
Arthur A. F. Tailor
Arthur J. T. Sec. Schol of Arts
Atkinson H. Butcher
Austrian Bank of Commerce, Ltd.—
E. P. Carr, Manager
A.M.P. Society—C. B. Worden,
District Secretary
Babcock & Wilcox Ltd.—
G. Rosenthal, District Engineer
Bailey and Sons Butchers
Bailey Mrs. G. A. Dressmaker
Baker C. and Sons Boots and Shoes
Baker G. Shoemaker
Banbach Mary, Colonial Wine Depot
Barnfield Mrs. Tobaccoist
Bank of Australasia—A. D. Goodis,
Manager
Bank N.S.W.—A. W. McDonald, Mgr.
Barden & Ribce Saddlers
Barry John F. Commercial Hotel
Barle M. Teacher Piano
Heale and Co., Piano Warehouse—
J. Griffiths, Manager

BEATTY'S GRAND CENTRAL HOTEL (see Advt.).

Beatty Mrs. L. P. Belmont Hotel
Brayon R. G. Blacksmith
Brayon S. E., J.P., C.P.S., etc.
"Bee Bulletin" (The)—E. Tipper,
Bennett & Barkell Ltd., Cycle
Manufacturers

BELLAMY T.

Livery and Hail Stables, Wedding
tolls and Drags, Vehicles of all
Descriptions for Hire.

Bennett & Wood, Ltd.,
Cycle Manufacturers
Bennett Mrs. Fruiterer
Berles F. Fruiterer
Betheridge Fred. Centennial Hotel
Bowley H. E. Baker, etc.
Bible Phil. Tobaccoist

MAITLAND (WEST).

120 m. N. By rail direct. Banks,
A.B.C. Ltd., Union, Australasia,
N.S.W., Commercial Banking Co.
of Sydney Ltd., Government
Savings Bank, and The Savings
Bank of N.S.W. Courts of Quar-
ter and Petty Sessions.
Adelphi Hall (The)—Page & Pearson,
Proprietors
Ah Ling General Store

Maclean Cycle and Motor Works

WALTER HOWARD, Proprietor,

All Motor, Cycle, and General Engineering Repairs effected promptly, and at
moderate cost.

Motor and Bicycle Accessories, Oils, and Lubricants stocked.

MACLEAN.

Austral Studios

High Street,
West Maitland.

J. McCANN, Art Photographer.

ALL WORK Executed in
First-class Style.

Enlargements Finished
in Black and White
or Colours.

Home Portraiture and
Out-Door Work
a speciality.

Orders promptly attended to.

MAITLAND (WEST) CONTINUED—

BICKERTON H. J.

East End Livery Stables. Sulkies
for Hire (day or week). People
driven to all parts of district.
Busses, Cabs, Socials, and all
classes of Vehicles at reasonable
rates.

Bickerton H. J. Blacksmith
Bickerton W. *Polanteer Hotel*
Brakenhead J. W., J.P., Ins. Agent
Blaxland F. J. Auctioneer
Bode H. F. T. Civil Engineer
Bons Mrs. W., Baker and Confectioner
Bourke R. Carrier
Bowden G. B. Vet. Surgeon
Boyle J. Carrier
Bradley E. L. Stationer, etc.
Brudslaw A. Teacher of Singing
Brown H. L. Boots and Shoes
Brown J. Metal Dealer
Brown Mrs. Grocer
Brownie Thomas, Monumental Mason
Brunker G. W. N., Accountant
Savings Bank of N.S.W.
Brunker J. H. & Son Auctioneers
Buman J. Jeweller
Burgess J. Confectioner
Bushells Tea Depot—J. Barden, Mgr.
Butler W. Blacksmith
Butterworth Mrs. Boardinghouse
Butterworth W. Music Teacher
Cahill T. Tailor
Callaghan T. J. *Tattersall's Hotel*
Cameron Ernest Photographer
Campbell Henry Boots and Shoes

Campbell Robert .. Produce Merchant
Cannon H. Milk Vendor
Capper E. P. & Sons Ltd.,
Ironmongers and Storekeepers
Carr Bros. (P. and N.), Stock and
Station Agents
Carrington H. W. Motor Garage
Carroll J. H. Tea Merchant
Carter Mrs. J. E. Tobacconist
Castlemaine Brewery and Wood Bros.
and Co., Newcastle, N.S.W., Ltd.
Cavaller L. Optician
Chamber of Commerce—
Allan Anderson, Secretary
Chamberlain Bros. Hatters

CHANT & CO. LTD.

General Merchants, Drapers,
Mercers, Furniture, Crockery,
Ironmongery, Produce, etc. High
street

City Bowling and Recreation Club—
H. A. Dale, Secretary
City Mutual Life Assurance Co., Ltd.
—W. Enright
Civilian Rifle Club—G. Yeates, Sec.
Clark F. M. General Store
Cleary C. S. Grocer
Cobby E. C. Billiard Saloon
Cobby H. Bootmaker
Cohen Percy B. Dentist
Cohen David & Co., Merchants
W. Ross, Manager
Collins and Ferguson .. Cycle Agents
Colonial Mutual Fire Insurance Co.,
Ltd.—W. H. Mullen
Comino Bros., Fish and Oyster Saloon

Commercial Banking Co. of Sydney.
Ltd.—W. R. Cowper, Manager
Commonwealth Shoe Co.—
W. M. Taylor, Manager
Compton and Pankhurst, Booksellers
Compton F. G. Accountant
Compton and Sheedy Drapers
Cooper Fred. Builder
Cooper H. H. Grocer
Cooper Mrs. T. Refreshments
Co-operative Baking Society—
J. Small, Manager
Cornish Sen. Inspector Schools
Cornell G. (High st) .. Stationmaster
Coulter Rev. E. L. (Cong.)
Cracknell W. Baker
Cross J. A. Baker
Davies and Herbert, Wholesale and
Retail Confectioners; and at
Newcastle
Davis Miss Milliner
Dawson M. J. M., Dealer & Tinworker
Deane A. Refreshment Rooms
Dilley James Builder
Dilley Leslie Hairdresser
Dilley T. Buggy Proprietor
Dinmore Thomas Ltd., Printers and
Stationers, High st
Dinmore W. Commission Agent
Doherty M. Carrier
Dominican Convent (The)—Rev.
Mother Bertrand, Prioress
Dransfield J. A. Seedsman
Dwyer Rt. Rev. Dr. (Bishop of
Maitland)
Eckford Mrs. Registry Office
Edmunds T. Saddler
Edwards The Misses Milliners
Edwards E. Fruiterer

SCOBIE & FIGGIS,

GENERAL AGENTS, WEST MAITLAND.

Agents for

Paling's and other Pianos; Buzacott's Cyclone Gates and Fences;
B.S.A. Bicycles and Sundries; Rotary Washing Machines; Phonographs and
Dulcephones; Japanese Goods of all descriptions; Burgess & Rose White Ant
Exterminator.

Edwards Mrs. E. *Cross Keys Hotel*
Eldridge G. J. Steam Dye Works
Ellicott D. Carrier
Embleton J. W. Wheelwright
Enright J., Auctioneer and Produce
Merchant
Enright W. J. Solicitor
Fairless Bros. Booksellers
Farmers' and Settlers' Association—
Arthur Fountain, Secretary
Fatzens E. Confectioner
Federal Business Agency
Feneley Mrs. Ellen, *Metropolitan Hotel*
Fendon F. Victoria Nursery
Firth and Stollery .. Bicycle Agents
Fitzgerald Miss Dressmaker
Fitness A. W. Cycle Agent
Fitness F. Piano Tuner
Fletcher J. P. Dentist
Forde Rev. Father M. (R.C.)
Forrester Mrs. M. Hairdresser
Foster W. H. Surveyor
Fox Frank Edward Solicitor
Franks V. Fruiterer
Fry Bros., Furniture and Undertakers
Fry H. A. Coach Proprietor
Gallagher H. Tailor
Gallon George Draper
Gannon A. Fruiterer
Gegg Miss Refreshment Rooms
Genge C. W. Painter
Genge Daniel *Carrington Hotel*
Giles Mrs. C. C. General Store
Gillies W. J. S. Dentist
Ginnane Patrick .. *Caledonian Hotel*
Glasheen D. L. B. Solicitor
Godbold William Grocer
Goodry Thomas *Family Hotel*
Government Savings Bank—
G. Sims, Manager
Grace William Dealer
Graham H. B. Plumber
Graham W. Fuel Merchant
Grant Miss Dressmaker
Graziers' Butchering Co.
Great Northern B.I. & L. Society, Ltd.
Gregg T. W. Tea Merchant
Grosby Miss Costumiere
Grossman Miss, Principal High School
for Girls
Guy Bros. Carriers
Hall Arthur Grocer
Hall John Chemist and Seedsman
Halpin J. Bootmaker
Hammond & Moore, Coachbuilders, etc.
Hammond R. Coachbuilder
Harbison John W. Physician
Harper G., Sub-District Officer Fire
Brigade
Harrod Ernest Cycle Agent
Hart John, Jeweller and Watchmaker

Hayes St. Vincent, Gen. Mgr.
East Greta C. & R. Co.
Head A. E. Grocer
Head P. Fruiterer
Heddon Jockey Club, Ltd.—
W. McLaughlin, Secretary
Henney Mrs. Fruiterer
Hermann Frank Tinsmith
Herring E. Ken. Physician
Hildebrandt P. Umbrella Maker
Hill Thos. Augustine Solicitor
Hill Thomas Boucher Chemist
Hills R. W. *The Angel Inn*
Hoban W. Hairdresser
Hobbs J. H. Tailor
Hodges J. and Sons Painters
Hogan Thomas *Rutherford Hotel*
Hogan W. Tinsmith
Holywood J. J. Surgeon
Holmes C. W., J.P., Architect and
Commission Agent
Homan E. T. Saddler
Howitt George Blacksmith
Hughes Thomas, J.P.
Hunt S. Fruiterer
Hunter John and Son, Ltd.,
Boots and Shoes
Hunter River Agricultural and Horti-
cultural Association—E. H.
Fountain, Secretary
Hunter District Water and Sewerage
Board—E. Nash, Dist. Inspector
"Huntlers (The)" Drapers, etc.
Irwin Con. Hairdresser, etc.
Irwin John Builder
James Robert Contractor
Johnson John Blacksmith
Johnston Alfred Boots and Shoes
Judge Thomas Livery Stables
Kavanagh J. Wheelwright
Kedwell H. E. Cycle Agent
Keech S. Cycle Manufacturer
Kelly E. G., Incandescent Light Expert
Kelly W. Manufacturers' Agent
Kennedy F. Fruiterer
Kerr James and Son, Ltd.,
Drapers, etc.
Killworth Rev. A., M.A., L.L.B.
(C. of E.)
King T. G. Dentist
Kingsley M. F. Livery Stables
King A. A. Physician and Surgeon
King G. F. Teacher of Music
Kline Miss Storekeeper
Kline W. Albert Watchmaker
Lambie R. Grocer and Dealer
Lathlean W. H. Auctioneer
Lavette George Bottle Exchange
Lawless H. L. *Exchange Hotel*
Lawn Tennis Club—N. A. Carr, Sec.
Ledsam Thomas Poundkeeper
Lee J. L., J.P. Deputy Coroner

Logan and Carlton Solicitors
Logan P. Soap Factory
Lorn Progress Committee—
W. H. Kerr, Secretary
Lynham Sylvester Bootmaker
McCANN J., Art Photographer,
Austral Studios, High Street
(see Advt.)
McCarthy J. P. Solicitor
McClelland T. A. Grocer
McCook Rev. A. S., I.L.A. (Pres.)
McDonald & Grogan Drapers
McDonald A. D. Stationer
McDonald E. J. Commission Agent
McDonald George Machinist
McEwan J. Fruiterer
McFarlane J. Mercer
McGovern and Ribee Tailors
McKay David Plumber
McKell T. C. K., P.M.
McLaughlin W. J. Baker
McLean R. W. Tobacconist
McLeod G. Hairdresser
McLeod I. Bootmaker
Macrow A. Proprietary, Ltd.,
Importers
Maher George and Son Butchers
Maher Mrs. C. Fruiterer
Maher Miss Dressmaker
Maher Miss Mary General Store
Maitland Bowling Club—
F. Hermann, Secretary
Maitland Brewing Co., Ltd.—H. T.
Everitt, Manager and Sec.; P.
O'Donnell, Local Manager
Maitland Co-operative Society, Ltd.—
Thomas Moase, Manager
Maitland District Chamber of Com-
merce—Allan Anderson, Secretary
Maitland District Starr Bowkett
Society, No. 1—J. Kerrigan, Sec.
Maitland Gas Light and Coke Co.,
Ltd.—C. E. Crutch, J.P., Sec.
Maitland Hospital—B. Markwell, Sec.;
Miss Annie Skuthorpe, Matron
Maitland Leather and Grindery Store
"Maitland Mercury (The)"—Messrs.
Tucker, Thompson, and Elpper,
Proprietors.
Maitland "Mercury" Guild of Mercy—
Dorothy Bradshaw, Sec.
Maitland Permanent Building, Invest-
ment and Loan Society, Ltd.—
F. W. Thursby, Secretary
Maitland Jockey Club—
Allan Anderson, Secretary

Beatty's Grand Central Hotel,

The Leading House of West Maitland—
5 large New Sample Rooms. Every convenience for Commercial Travellers.

Telephone 38.

HOT AND COLD BATHS. CUISINE A SPECIALITY. NIGHT PORTER.

Close to Post Office, West Maitland.

MAITLAND (WEST) CONTINUED—

Maitland Steam Laundry

High st, West Maitland, E. C. Bragg, Proprietor. All orders punctually attended to. Tel. 147

Maitland Volcanic Aerated Water Co.
Mannix Miss H. T. S. .. Dressmaker
Mandell M. Draper
Mannall Bros. General Store
Manton P. Commission Agent
Marsh F. Picture Frame Maker
Marsh W. Coachbuilder
Marshall A. Boots and Shoes
Massey-Harris Co., Ltd.—S. Isles, Representative
Meal Miss Dressmaker
Medlam Miss Dressmaker
Medlam Mrs. General Store
Mehan A. S. and Co., Cabinetmakers
Miller A. J. Pastrycook
Mitchell C. W. Hairdresser
Mitchell Stewart Optician
Monaghan Miss Dressmaker
Moore George, jun. Confectioner
Moore W. Royal Hotel
Morgan, McLennan & Co., Ltd., Outfitters
Morris J. Saddler
Morris L. Cordial Factory
Moylan M. F. Court House Hotel
Muir T. S. Dentist
Murphy Misses The Model Café
Murphy J. T. Bootmaker
Murphy M. J. P. Butcher
National Fire and Marine Insurance Co., Ltd.
National Mutual Life Association of Australasia, Ltd.
Naven Miss A. Dressmaker
Nelmes Bros. General Dealers
Neville J. Carrier
"Newcastle Herald" Office
New Zealand Insurance Co.
N.S.W. Bookstall Co.—A. C.

Rowlandson
N.S.W. Monte de Piete D. and I. Co.
Nolan Mrs. General Store
Norrie and Lindsay Solicitors
O'Brien J. F. General Store
O'Brien M. T. Store
Oddfellows (Manchester Unity)—A. A. Grogan, Sec.
O'Halloran P., Sportsman's Arms Hotel
O'Halloran Martin Fruiterer
O'Neill Mrs. J. Fruiterer
Paine G. Carrier
Park Charles (Lewinsbrook), Wine Merchant
Paseoe T. Bootmaker
Paskins E. Music Warehouse
Payne Rev. P. W. (Meth.)
Peader & Foster Timber Merchants
Pender W. H. Architect
Pender Bros., Steam Joinery Works
Peters Rev. F. (R.C.), Administrator and Vicar-General
Peters' Amusement Palace
Pethebridge T. S., Wine and Spirit Merchant
Phillips and Son Painters
Pierce Memorial Trained Nurses' Home—Miss C. Gorrick, Sec.; Miss Amcoats, Matron
Pinfold J. J. Caterer
Piper War and Co. General Store
Piteau Pierre Oyster Saloon
Pouffret William Butcher
Post John Saddler
Post Miss Dressmaker
Poulton W. T. Stationer

Power W. N., J.P. Physician
Price J. B. Bicycle Agent
Prince Cycle Works
Prineville J. Carrier
Pritchard F. Painter
Reay A. Sanitary Inspector
Reid James A. Confectioner
Richards & Newton Blacksmiths
Richards J. J. Postmaster
Ricketts and Main Nurses, Private Hospital
Ridley Bros. Drapers
Riley James Coachbuilder
Rishy Chas W. The Falls Hotel
Roarty D. Railway Hotel
Robertson Mrs. E. Confectioner
Robertson J. Blacksmith
Robertson J., Painter and Paperhanger
Rohan M. Queen's Arms Hotel
Ross and Bowman, Monumental Masons
Ross R. General Store
Rourke John Saddler
Rourke J. F. Dentist
Royall Miss Dressmaker
Rundle R. T. Tailor
Rushforth Rev. G. F. (C. of E.)
Russell George Builder
Rutherford John W. Printer
Ryan D. J., representing "Newcastle Herald"
Saide F. Draper
St. John's School for Boys—The Marist Brothers
St. John's School for Girls—Conducted by the Dominican Nuns
Sampson W. Caterer
Sandridge T. Pastrycook
Sargood Bros., Warehousemen—A. C. McKessar, Representative
Saunders W. J., Town Clerk, and Vice-president School of Arts
Saunders John .. Inspector of Police
Savings Bank of N.S.W.—G. W. N. Brunner, Accountant
Sawyer Bros. Boot Manufacturers
School of Arts—J. T. Arthur, Secretary and Librarian

SCOBIE AND FIGGIS, General Agents, Importers, etc. (see Advt.)
Scobie M. and R. and W. H., Gardeners
Scobie J. Warren, Architect and Building Surveyor, etc.
Sellers Miss Costumiere
Seward A. Blacksmith
Sexty B. J. A. Chemist
Shaw T. C. Accountant
Shuttleworth T. Draper
Silk T. W. Architect
Shin and Sons Maitland Foundry
Simons Miss Dressmaker
Singer's Sewing Machine Co., Ltd.
Skelton Miss Costumiere
Skelton Phillip H., Port Maitland Inn
Skinner W. Dental Surgeon
Sloan Mrs. M. Grocer
Smith T. & Co. Drapers
Smith Mrs. H. G. Boots and Shoes
Smyth H. J. Ironfounder
Solling C. F., J.P., Solicitor and Commissioner for Affidavits
Sommerville James, Sub-inspector of Parks
Soul Washington H. and Co., Chemists
Sparks E. W., Auctioneer, Stock and Station Agent
Speedwell Bicycle Club
Stanton Miss Dressmaker
Staples R. Blacksmith
Storm E. Watchmaker
Stout J. Fruiterer
Stratford Mrs. J. Dining Rooms

Sucker Robert Imperial Hotel
Sun Wah & Co., Prov. Merchants, etc.
Swan, Murray and Hain .. Auctioneers
Sweeney S. Blacksmith
Swiney S. Bootmaker
Swinger E. Tailor
Sydney Goldsmiths' Hall Co.
Sydney Ideal Art Co.
Taylor W. and Sons Builders
Tegg H. W. House Agent, etc.
Thompson M. A. (West), Stationmaster
Thompson R. W. and Son .. Solicitors
Thompson Mrs. Dining Rooms
Threlfo A. Dealer
Thursby F. W., Accountant and Mayor

TICKLE MRS.

Registry Office, Married Couples, Farm and Station Hands Supplied; also Governesses and all kinds of Domestic Servants

Tickle D. S., Library and Bookseller
Tiedemann Mrs., Refreshment Rooms
Tierney Wm. J. Tailor
Tipper E. Printer
Trenery T. Chemist
Tulloch Mrs. Grocer
Tucker, Thompson, and Eipper, "Maitland Mercury"
Turner G. Musical Instruments
Tyler Mrs. Grocer
Union Bank of Australia—William Anderson, Manager
Upton J. W. Pastrycook
Vend Rev. (C. of E.)
Vinden J. Bowthorne Creamery
Waighat S., Livery Stables and Carrier
Walker Mrs. E. Store
Wall W. S. Furniture Store
Wall Walter I. Estate Agent
Walker and Howell Solicitors
Walsh J. J., Sportsman's Arms Hotel
Walsh J. Butcher
Ward Thomas Hardware Store
War Hing General Store
Watson and Byrnes, Commission Agents
Watson W. H., Aerated Water Manufacturer
Watters John E. Hairdresser
Watts Thomas Store
W.C.T.U.—Miss E. Blair, Secretary
Weller C. Billiard Hall
West Maitland Homevolent Society—Miss Denning, Matron
West Maitland High School for Girls—Miss Grossman, Principal
West Maitland Technical College—J. A. Hollings, Principal
Weston S. Draper
Wilkinson Tom P. Tailor
Wilks M. A. Tailor
Wilks Thomas Stationer, etc.
Wilks W. Tailor
Williams A. Cycle Agency
Willis C. Watchmaker and Jeweller
Wilson G. Hairdresser
Winchester Charles F. Tobacconist
Winder Miss Teacher of Painting
Winkley G. and Co., Forest Mill Creamery Co. Florist
Winter Mrs. Florist

WISE A. B. AND CO., Furniture Manufacturers and Warehousemen, Shop and Office Fitters.
Witherspoon Miss Dressmaker
Winter Mark Gardener
Wolfe & Co., Ironmongery, Crockery and Grocery

Odell & Veness,



'Bus & Livery Stables,

Horses and Buggies for Hire at moderate prices.

Motor Car Proprietors & General Carriers

Goods and Parcels delivered from the Railway Station at reasonable rates.

MANILLA.

Wolstenholme James, Ltd., Aerated Water Co.
Wolstenholme James, Ltd., Sawmills and Timber Merchants
Wood C. Grocer
Wood W. Piano Tuner
Yeomans E. G. Architect
Y.M.C.A.—A. A. Grogan, Secretary
Young O. K., Stock and Produce Salesman, etc.
Young Percy Painter
Zimmerman W. J. Tobacconist

MAITLAND ROAD

(SEE BUDGER BUNNIE.)

202 m. W. Rail to Mudgee, thence coach. Nearest bank, Mudgee.

MAJOR'S CREEK

196 m. S. Rail to Tarago, thence coach. Nearest bank, Brindwood.
Carter Robert General Store
Cole George Bootmaker
Heazlett John Eltrington Hotel
Keytes R., Butcher and General Store
Lewis Charles General Store
Wiggins M. S. Baker

MANDAMAH.

(NEAR BARMEDMAN.)

O'Brien T. J. Hotel

MANDURAMA.

193 m. W. By rail direct. Bank, City.

Anderson John Tailor
Anthony George Store
Bashell C. H. Store
Baldwin John E. Royal Hotel
Gannon Michael Saddler
Hordern Henry & Gilbert, Merchants
Perry Elizabeth Fruiterer
Prior H. Baker
Schmidt Oswald Blacksmith
Spalding A. Hairdresser
Weeks C. Red Lion Hotel
Willand A. Tailor
Williams R. Saddler
Wood and Francis Butchers

MANGOLD.

Smith W. H. Auctioneer

MANGROVE CREEK.

54 m. N. By steamer via Broken Bay, or rail to Brooklyn, thence steamer 12 m. Nearest bank, Gosford
Cox William General Store
Craft Joseph Undertaker
Kingsmill L. G. Fruit Exporter
McKay James Boatbuilder
Pemberton M. Store
Watkins Henry Boots and Shoes

MANILDRA.

245 m. W. By rail direct. Banks, City and Commercial of Sydney, Ltd.
Brown John H. Hairdresser
City Bank—A. F. Swinson, Manager
Colbran B. Official Post Office
Colbran John Royal Hotel
Cole Richard Builder
Coller Rev. W. (Bapt.)
Donham P. J. Boot Repairer
Denton T. Commission Agent
Farmers' and Settlers' Association—F. C. Daniels, Sec.
Frogley and Hambrough, Stock and Station Agents
Frogley Miss H. Boardinghouse
Griffith G. W., J.P. General Store
Hardy G. Store
Harris Brick Kilns
Hambrough F. Builder
Hogan P. Produce Store
Jones James Coachbuilder
Kearns W. Store
Langbein E. Blacksmith
Madden J. Constable
McKenzie A. Stationmaster
Moore Miss Dressmaker
P. & A. Association—G. W. Griffith, Secretary
Progress Association—G. H. Griffith, Secretary
Robinson J. E. Saddler
Rodwell A. E. Butcher
School of Arts—H. Sullivan, Secretary

SOUTH BRITISH INSURANCE COMPANY, Ltd. (Fire and Accident)—E. Fleeting, Agent.

Sloggett W. Builder
Traves Miss F. Fruiterer
Sproule S. W. Supt. Public School
Townsend T. Printer
Westphalen Sarah Manildra Hotel
Wilcox L. Butcher
Wilks P. Commission Agent
Williams Herb. (Meranburn), Chaff Cutler
Williams Rev. J. H. (C. of E.)
Willis M. Baker
Worrall Bros. Millers
Worrall J. R., J.P.
Yelland and Knight Sawmills

MANILLA.

310 m. N. By rail direct. Banks, Commercial Banking Co. of Sydney, Ltd., N.S.W. Court Petty Sessions, Tamworth Quarter Sessions.

Adman P. Blacksmith
Arnell T. J. Junction Hotel
Bailey A. E. Wheelwright
Baird E. H. Stationer
Baker H., Coachbuilder, Iron and Brass Founders, etc.
Bank of N.S.W.—T. N. Johnstone, Manager

Best Rev. W. P.
Black J. T. Coachbuilder
Bowman E. Boardinghouse
Briscombe K. Dentist
Brogan Miss K. Milliner
Broomefield Miss Matron Hospital
Brophy T. M. (Upper) .. Postmaster
Burke M. Hairdresser
Byron M. Builder
Canadell and Co. General Store
Catchlove S. G. L. Physician
Chapman F. Boardinghouse
Chapman W. Builder
Cheesbrough H. W. Auctioneer
Cole Cyril G., Cycle and Motor Agency
Commercial Banking Co. of Sydney, Ltd.—W. M. Trenerry, Manager
Conolly E. W. Postmaster
Convent School (Conducted by Sisters of St. Joseph)—Sister Mary Evangelist, Rev. Mother
Coupland A. E., Mgr. J. T. Robertson and Co., and Sec. Manilla Milling Co.
Devlin P. Bootmaker
Elliott Mrs. J., Lime Store, Contractor, and Undertaker
Elliott T. Saddler
Ellis L. E. Physician and Surgeon

W.W.J. WHITING

Plumber, Gasfitter and Ironworker.

Tanks, Baths, and Washtubs.

Address:
opposite Cansdell and Co.'s Store,
MANILLA.

MANILLA CONTINUED—
Farmers' and Settlers' Association—
O. Wilshire Secretary
Gabriel A. M., J.P. Dentist
Hall O. E. Butcher
Hall R. D. Butcher
Hall Miss Olive Teacher of Piano
Hall Oliver H. The Imperial Hotel
Hammill J., "Manilla Field"
Hartley J. Newspaper
Hart R. H. Well Sinker
Hartley David School Teacher
Hawkins Mrs. Builder
Haydon and Kremer Butchers
Howard M. (North) Grocer, etc.
Hudson C. Brickmaker
Hunt F. H. Jeweller
Hutley D. Carrier
Jackson W. Architect and Builder
Jeffrey E. Court House Hotel
Johnstone T. N., Mgr. Bank of N.S.W.
Kauter J. E. Auctioneer, etc.
Kelly J. P. Tailor
Kennedy J. D., Solicitor, Coroner
Knox W. Stationmaster
Krause H. G. Dentist
Langworthy W. T., Jun., Auctioneer
and Poundkeeper
Lavery Rev. George (Meth.)
Leslie J. G. Tobaccoist, etc.
Lightfoot D. Saddler

LISTON JOHN

Property Salesman, Auctioneer,
Stock and Station Agent, etc.
Cash Buyer of Wheat. Agent for
Commercial Union Assurance Co.,
Ltd.

Lerenz H. Baker and Confectioner
Macdonald W. Tailor
McDowell J. Builder
Mackenzie M. C. and Sons, Ltd.,
Merchants
McDonald J. Tobaccoist
Mackenzie F. S., J.P.
Mekie Rev. Norman (Pres.)
Mantawa Shire Council—M. F. McKeon,
President; S. G. Nish, Shire Engineer
Manilla Coursing Club—
C. Regan, Hon. Sec.
Manilla District Hospital—
T. N. Johnstone, Sec.
Manilla Golf Club—D. Mackenzie, Sec.
Manilla Milling Co.—A. E. Coupland,
Secretary
Manilla Racing Club—H. Dimmock,
Secretary
Manilla Rifle Club—Capt. W. Treherry
Martin James and Co., Ltd.,
Machinery Agents
Massey-Harris Co., Ltd.—
A. W. Shelton, Agent
Munro Bros. Well Horers
Mechanics' Institute—N. L. C.
Sheridan, Hon. Sec.
Neville Miss Boardinghouse
Nolan L. Well Borer
North and McDonald, Cordial
Manufacturers
Noto & Calondas Oyster Saloon
O'Brien T. M. Tailor

ODELL AND VENESS, 'Bus and
Livery Stables, Motor Car Pro-
prietors, etc. (see Advt.).
Odell W. H. Livery Stables

TANKS from 50 to 50,000 gal-
lons made to order at lowest cash
price.

Best Brands of Iron, gauge and
work guaranteed. Estimates given
for all work. Chinamen's Water
Cans and Tobacco-Drying Flues
made on the premises.

Manufacturer of Wright's Wash-
ing Fluid, the best on the market.
Sample bottle given free.

Call and see THE NEW AIR
GAS—90 per cent. air—brilliant,
simple and cheap.

O'Brien Thomas Blacksmith
Oliver J. O. Plumber
Piper and Co., Produce Store and
Skin Huggers
Priest T. Store
Quilty Miss Dressmaker
Reeves G. Auctioneer, etc.
Reeves Mrs. G. Refreshment Rooms
Riddett Frank H. Royal Hotel
Robertson J. T. & Co., Forwarding
Agents and Produce Dealers
Rowell and Son Watchmakers
Rudd H. Bookseller
Rutter H. E. Builder
Ryan H. Sergeant of Police
Ryan M. Bootmaker
Ryan W. Cycle Agent
Saber F. M. Mercer, etc.
Shelton Arthur Machinery Agent
Sheridan N. L. C. C.P.S., etc.
Simington W. Carrier
Simpson J. E., Dentist and Chemist
Singleton W. Vet. Surgeon
Slcombe W. Hairdresser
Sly W. H. Photographer
Smith J. J. Builder
Snape & Topham Auctioneers, etc.
Stewart J. Pastrycook
Stoddart and Co. General Store
Stowe Nurse
Sutton A. E. Boots and Shoes
Sweeney James Hairdresser
Treherry W. M., Manager Commercial
Bank

VENESS A. C.

Auctioneer, Stock, Station and
Trucking Agent, Manilla st.
Telephones, 9 and 93

ARTHUR WILSHIRE & CO.

(A. WILSHIRE)

BOX 12, POST OFFICE

Auctioneers, Stock and Station
and Commission Agents,

AGENTS for

Brunton & Co., Millers, Sydney.
Weaver & Perry, Sydney.
Law Union and Rock Insurance Coy.

MANILLA, N.S.W.

(Members of Country Stock and Station Agents' Association of N.S.W.)

WOOD AND COMPANY: THE FUNERAL DIRECTORS OF N.S.W.: SYDNEY. (Head Office, 810-12 George Street South. 'Phone 726)

MARSDEN PARK

(SEE RIVERSTONE.)

MARSDENS.

276 m. W. Rail to Wyalong,
thence coach. Nearest bank,
Wyalong.

Collins William Store
Grogan Mrs. Royal Hotel
Martin William Blacksmith

MARSHAL McMAHON'S REEF.

(LATE CUNNINGHAM REEF.)

MARTINSVILLE.

81 m. N. Rail to Morrissett,
thence 7 m.

Espley A. B. Sawmills
Geering L. Grocer
Kidd F. W. and Co. General Store
Mullard H. B. Sawmills
Whiteman A. Greengrocer

MARULAN.

116 m. S. Rly rail direct. Nearest
bank, Goulburn. Court Petty
Sessions, Goulburn Quarter Ses-
sions.

Callaghan J. T. Postmaster, etc.
Cunningham W. M. Store
Feltham John and Sons, Butchers and
Bakers

Hogg John Terminus Hotel
Kelly Arthur Royal Hotel
Montgomery G. General Store
Murdoch Mrs. E. Fruitler
Ross William Blacksmith
Sieler J. W. Butcher

MARYLAND.

499 m. N.

MARY VALE.

257 m. W. Nearest bank,
Wellington.
McDonnell J. Hotel, etc.

MATHOURA.

512 m. S. Rail to Finley, coach
to Deniliquin, thence rail or
via Melbourne. Bank N.S.W.
Courts Petty Sessions, Deniliquin
Quarter Sessions.

Ahearn M. Blacksmith
Bank of N.S.W.—H. L. Archer, Mgr.
Boek John H. Store and Baker
Crane George Greengrocer
Douglas Bros. Merchants
Douglas H. H. Auctioneer
Heriot George Pastoral Hotel
Lyons M. General Store
Murray Shire Council—W. R. Clarke,
Pres.; R. H. Treant, Shire Clerk;
A. C. Fitzmead, Shire Engineer
Opitz Charles B. Sawmills
Ryan Denis Railway Hotel
Sparrow Frank Kangaroo Hotel
Starkley A. Fruitler
Thiacke George Blacksmith
Treant R. H. Auctioneer

MATONG.

332 m. S. Rail direct. Nearest
bank, Narrandera.

Baker Mrs. Fruitler
Doherty H. & Sons Fruitlers
Donkly Mrs. J. Store
Edmondson L. Baker
Justice William Coachbuilder
Murphy O. E. Fruitler
Regan W. Store and Post Office

MAUDE.

400 m. S. Rail to Hay, thence
coach. Nearest bank, Hay.

Burton E. Blacksmith
Honeyman W. J. Woollscourer
Marr J. Post Office Hotel
Murphy D. E. Store

MAYFIELD.

(SEE ALSO WARATAH.)

83 m. N. of Sydney. Rail to Wara-
tah, thence 4 m. by road, or train
to Newcastle, thence by Tighe's
Hill train. Nearest bank, Wick-
ham.

Chenery Mrs. General Store
Chenery H. P. Butcher
Collins Mrs. H. Baker
Hewson S. Laundry
Morris W. Blacksmith
Stronach Leslie G. General Store
Sussmann Hannah Waratah Hotel
Sydney Soap and Candle Co., Ltd.

MAY'S HILL.

16 m. W. Rail to Westmead,
thence 1 m.

Cole William Blacksmith
Freane W. Painter
Rogers Jeffrey (Westmead), Plumber

MEADOW FLAT.

116 m. W. Rail to Rydal, thence
coach. Nearest bank, Wallera-
wang.

Buttfield George Carpenter
Oglethorpe J., Blacksmith and
General Store

MEDLOW.

70 m. W.

Barker John Livery Stables
Birkenhead A. House Agent
Burgess W. H., Hydro Majestic Hotel
Clagg Henry Builder
Flanagan Mrs. Store
Foy Mark, Hydropathic Establishment
Rice John Motor Garage
Tucker A. W. Tea Rooms

MELROSE.

(Via Condobolin.)

Clarke George Hotel

Veness A. C., J.P., Town Clerk
Veness G. A. Livery Stables, etc.
Viles Mrs. Confectioner
Vincent C. and Co., Proprietors
"Manilla Express"
Watson J. W. Harness Maker
Wearne F. J. Sawmills
White Frank Fruitler, etc.
Whitehead T. Watlumaker

WHITING, W. W. J., Plumber,
Gasfitter and Ironworker (see
Advt.).

WILSHIRE ARTHUR AND CO.,
Auctioneers, Commission Agents
etc. (see Advt.)

Wilshire A., J.P.
Wilson Mrs. E. J. Stationer

MANILLA (UPPER)

817 m. N. Rail direct. Nearest
Bank, Manilla.

Bingley George Produce Dealer
Hrophy T. General Store
Condon Charles, Upper Manilla Hotel

MARENGO.

241 m. S. Rail to Young, thence
coach. Nearest bank, Young.
Berule Mrs. Marengo Hotel
Cullen Thomas Lame Dealer
Fowler A. E. Store
Griffin W. Blacksmith
Kennemore E. General Store
Patterson H., Saddler and Shoemaker
Richens Edward Blacksmith
West Richard Baker

MARLOW.

198 m. S. Rail to Tarago, thence
coach. Nearest bank, Brairwood

Brooks and Davis, Threshers and
Chaffcutters

MARRA BRIDGE.

(Via GILGAMBONE.)
Gay W. T. Store

MARRAR.

306 m. S. Rail direct. Bank,
N.S.W.
Ashwood Bros., Ltd. General Store
Crouh W. A. Commission Agent
Fenton Thomas Public School
Gozard Arthur V. Hairdresser
Herrick and Kelly Store

KING AND CLARKE, Auctioneers,
etc. (see Advt. Coolamon Sect.).

Melkinnin John Butcher
McLellan D. Skinbuyer
Maurant A. Commission Agent
Ryan W. Baker
Stinson H. A. Royal Hotel

WOOD AND COMPANY: A BUSINESS BUILT ON CLIENTS' JUSTIFIED CONFIDENCE. SYDNEY.

MENANGLE.

40 m. S. By rail direct. Nearest bank, Camden.
Capitell Park Estate Butter Factory
Central Creamery Co.
Hawkey H. E. Blacksmith
Hickey Bros., Butchers, General Store
O'Donnell Thomas Saddler
School of Arts—T. Percival, Hon. Sec.

MENINDIE.

880 m. S.W. Rail to Broken Hill.
thence coach 7 1/2 m. or rail to
Cobar, thence coach via Wilcannia
25 1/2 m. Nearest bank, Broken
Hill.

Ab Chang W. Baker
Cleary John Coach Proprietor
Dunson Mrs. Coach Proprietress
Edwards David Wheelwright
Faint W. J. and Son Store
Gough E. C. Albemarle Hotel
Hart A. B. Saddler
Kleiman S. and Co. General Store
Maiden Charles, sen., Rosborough
Hotel

Maiden William Montadale Hotel
Murphy Harold Mail Contractor
Nicholls Sydney W. Crown Hotel
Swadwell and Bourne Contractors
Tunbridge Daniel Chemist
Underdown L. E. West End Hotel

MERANBURN.

(SEE MANILBA.)

MEREWETHER.

104 m. N. Rail or steamer to
Newcastle, thence train. Nearest
bank, Newcastle.

Adams T. Town Clerk
Allman and Ralph Grocers, etc.
Baker W. Painter
Balfordbridge W. Newsagent
Bender G. Technicus Hotel
Boun Samuel General Store
Browell J. Bricklayer
Burrows M. Tailor
Cahly H. Plumber
Cahly W. D. Baker
Caldwell H. B. Blacksmith
Carroll K. Burwood Hotel
Carroll M. J. Tailor
Cass William Builder
Chaff A. G. Grocer
Chaves J. Contractor and Builder
Clenes J. Painter
Clenes W. Carpenter
Close H. Blacksmith
Convent School—Sisters of St. Joseph
Cornelius J. Laundry
Cornford H. J. Carpenter
Carr F. Carter

Castello Rev. Father (R.O.)
Crellin W. J. J. General Store
Dunn E. Joinery Works
Davies Mrs. Leah, Price of Holes

Davies J. Tailor
Doolan T. Painter
Dudley G. T. Plumber
Flaigun Rev. Father (R.O.)
Firth Mrs. Refreshments
Firth G. Painter, etc.
Fisher David General Store
Forshaw J. China and Glass and
Tea Dealer

Fowler Mrs. General Store
Glover H. A. Milk Vendor
Gregory W. Builder
Hale Mrs. Jane Draper
Harris Dr. Physician
Heath W. Teacher Public School
Higgins J. General Store
Hillside Colliery—Walter Besant, Mgr.
Hughes S. Burwood Pottery Works
James Rev. C. E. (Pres.)
Jarvis J. General Store
Jones J. Grocer
Kempster R. J. Carpenter
Kinlock J. General Store
Kinlocks Mrs. A. Store
Lindsay T. Blacksmith
Lloyd D. Undertaker
Lock G. P. Monumental Mason
Lodge Mrs. General Dealer
McGlosky E. D. Brock Hotel
McGregor W. Butcher
McLeary J. General Store
Marriott Joseph Hairdresser
O'Keefe D. Butcher
O'Keefe J. Baker
Orr Mrs. Grocer
Rawlands E. E. Sec. School of Arts
Rowlands Thomas Carpenter
Ryles W. B. Saddler
Seale A. Boots and Shoes
Shenker J. J. Tailor
Shilling W. C. Bootmaker
Shuttlebottom T. Store
Slipson H. Registrar Births and
Deaths

Stallard Edward General Store
Stallard W. Dentist
Stockton Co-operative Bakery
Taylor Mrs. Glebe Hotel
Tuck Sing Market Gardener
Turner T. General Store
Wheeler H. L. Postmaster
Williams John General Store
Wright Rev. Edwin H. (C. of E.)

MERIMBULA.

272 m. S. By steamer direct.
Nearest bank, Pambula.

Clinch P. J. I.S.N. Co., Agent
Macenzie Mrs. J. Store
Mann's Malacca Co. Manufactory
Tair Mrs. Elizabeth, Merimbula Hotel
Woods Frank Butcher

MEROE.

(SEE BULLANA.)

MERROOL CREEK.

(SEE BROKEN BAM.)

MERRI MERRI.

In GULANGAMONE.
Byrnes H. H. Hotel, Store, etc.

MERRIWA.

228 m. N. Rail to Muswellbrook.
thence coach 47 m. Banks, Aus-
tralian Bank of Commerce, Ltd.,
and Commercial of Sydney.
Court of Petty Sessions, Mudgee
Quarter Sessions.

Andrew H. C. Saddler
Australian Bank of Commerce, Ltd.—
H. S. Hadden, Manager
Barry A. Printer

Beer A. E. Mercer, etc.
Bridger G. Fitzroy Hotel and Coach
Proprietor
Budden E. Auctioneer
Budden V. Saddler
Campbell M. and Co., Ltd., General
Merchants
Coghlan M. P. Tailor
Commerical Banking Co. of Sydney,
Ltd.—B. W. Farguhar, Mgr.
Convent School—Sisters of St. Joseph
Farmers and Settlers' Association—
H. C. Andrew, Sec.
Furness H. A. Tavern Clerk
Gallagher Mrs. J. W. Cricketers'
Arms Hotel

Glyson W. Rose Inn Hotel
Hackett F. C. Butcher
Hazel Edwin Blacksmith
Hazel G. Hairdresser
Hospital—C. O'Keefe, Sec.
Nurse Maxwell, Matron
Kum Chung Loong and Co.,
General Store
Lawless Miss M. Private School
Leard John Builder
Lovett H. R. H. Bicycle Agent
McNeill Thomas W. Tinsmith
McNeill William, J.P. Solicitor and
Coroner

Matthews Charles Artling C.P.S.
Maude E. Flour Mill
Merriwa and Cassilis Standard Co.—
F. C. Hackett, Sec.
Merriwa Flour Milling and Con-
tracting Co.
Merriwa Race Club—G. H. Piper,
Secretary

Merriwa Shire Council—M. E. Maher,
President; R. H. Bartlett, En-
gineer; H. A. Furness, Clerk
Nolan Charles, Cordial Manu-
facturer and Undertaker
O'Reilly Rev. Father W. E. (R.O.)
Palmer G. F. Postmaster
Piper G. H. Coachbuilder
Political Labour League—H. Hine, Sec.
Quigley David, J.P. General Store
Salon S. Baker
School of Arts—H. R. S. Lovett, Sec.
Schmette Dr. Rudolph, Physician
and Surgeon

Spratt J. Poundkeeper and Butcher
White Dr.
Witney H. Bow Hotel
Withcombe Rev. E. J. (C. of E.)
Wooley H. H. School Teacher

MERRYGOEN.

250 m. W. Rail to Mudgee,
thence 70 m.

Barnes B. S. (Old Molhan) Store
Palmer J. H. Sawmills
Richardson Mrs. J. B. Store
Richardson W. Hotel
Sweeney James Sawmills

MERYLA.

(SEE MOSS VALLE.)

METZ.

(NEAR HILLANOVE.)
371 m. N. Rail to Armidale,
thence coach 16 m. Nearest
bank, Hillgrove.
Morgan W. and Co. General Store
Murgatroyd C. D. General Store

MEWBURN.

(SEE HUNNY.)
225 m. S. Rail to Binalong,
coach to Burrows, thence 20 m.

MIANDETTA.

306 m. W. Near Nyngan.
Lynch Richard Hotel

MICHELAGO.

224 m. S. By rail direct.
Nearest bank, Quambayan.
Macpherson A. C. Railway Hotel
Murphy P. D. and Co., General Store

MICKERBELL.

(NEAR QUAMUND.)

MILBRULONG.

340 m. S.
Wodgeson John J. Store
Hoffmann E. Blacksmith
Luhns R. Newsagent
Wurtz J. L. Ikendary Hotel

MILBURN CREEK

(SEE MR. McDONALD.)

MILLFIELD.

146 m. N. Rail to West Mait-
land, thence coach 24 m.
Hinchcliffe Bros. Flour and Sawmills
Moore The Misses E. and R.
General Store
Morton Solomon Wine Shop

MILLIE.

410 m. N. Rail to Bellata, thence
coach. Nearest bank, Moore.
O'Neill H. W. Royal Mail Hotel

MILLTHORPE.

184 m. W. By rail direct. Banks,
N.S.W. and City. Court Petty
Sessions, Orange Quarter Sessions.
Adams William Farmer
Ahora A. Bootmaker
Angus M. Butcher
Arcus and Redmond Mercers
Arkins Mrs. Confectioner
Akins W. Fruiterer
Bacon F. Tailor
Bales C. M. & Co. Store
Bank of N.S.W.—J. H. Dobbin,
J.P., Manager

Bensky Frederick A. Farmer
Beddie P. Contractor
Bonnett A. Tailor
Bennett F. G. Fruiterer
Bennett W. J. Storekeeper,
Newsagent, etc.

Bradley and Atkin General Store
Bragg W. H., Postmaster, Ryg. B. M.
and D., and Sec. School of Arts
Bryant & Hynes, Auctioneers, etc.
Caldwell Mrs. Refreshment Rooms
Callaghan H. Stationmaster

Chapman J. W. Farmer
Chippell G., Stationer and Fancy
Goods

Childers J. Boots and Shoes
City Bank—C. J. E. Hawken, Manager
Collier R. Boots and Shoes
Connell Bros. Relinquishers
Cribb A. Gordon Physician
Davies John Butcher
Davis E. H. Farmer
Dean James Farmer
Dempsey James Farmer
Dempsey Patrick Farmer
Dobbin J. H., J.P., Manager Bank of
N.S.W.

Donaldson D. Supplier
Dutton C. Hairdresser
Eskish C. H. Farmer
Evans A. Dairyman
Evans D. H. Farmer
Evans Frederick Farmer
Ewen J. Fuel Merchant
Ewen R. Auctioneer

Ezzy Alfred Farmer
Ezzy Reuben Farmer
Fitzgerald Thomas Farmer
Foley Thomas Farmer
Frappet John Farmer and Grazier
French R. H. Farmer
Gallagher William Farmer
Garwood C. Dairyman
Gibson H. G. Grazier
Gibson Robert Grazier
Good William Farmer
Great Western Milling Co., Ltd.—
Leo. Rosell, Manager

Guthrie M. Fruiterer and Baker
Hagar W. C. Farmer
Hagar William Farmer
Hazard Hugh Family Hotel
Hazel J. Confectioner
Heater M. E. Plumber
Hewish & Radburn Store
Higgins T. J.P. Auctioneer

Hicks William Farmer
Horsley E. Chemist
Horton W. Blacksmith
James Edwin Store
James William Farmer
Jaid A. T. C. P. Farmer
Kay Mrs. G. M. Farmer
Kelly John Farmer
Kelly Joshua Farmer
Kingham J. H. Farmer
Kingham John Livery Stables
Kingham Percy Farmer
Lazarus S. L. Watchmaker
Lennox William Farmer
McDermott A. Prudhoe Stores
McGivern Miss Dressmaker
May W. H. Farmer
Merritt W. H. Farmer
Merritt William Farmer
Martin John Farmer
Martin Thomas Farmer
Millthorpe Butter & Bacon Co.,
Co., Ltd.

Millthorpe Freezing Works
Mond James Farmer
Munro Mrs. M. A., Commercial Hotel
Murphy J. Wheelwright
Nicholl J. C. Butcher
Nicholls J. T. Farmer
Nicholls John Farmer
Noonan Bros. Farmers and Graziers
Olsen Frederick Farmer
Ollman W. E. Farmer
Osborn A. P. Farmer
Progress Association—J. H. Dobbin,
Secretary

Reed John and Son Undertakers
Rock the Misses Dressmakers
Hodden Neil Farmer

Sains George Farmer
Shaw C. S. Saddler
Sherry Michael Farmer
Slattery P. J. Royal Hotel
Smith H. Baker
Smith T. J. Farmer
Spargo Benjamin Farmer
Taylor T. J. Farmer
Tomas John Farmer
Townsend John Farmer
Vaughan J. J. Baker
Vincent A. Photographer
Warburton Edward Farmer
Warburton G. D. Farmer
Warburton H. A. Farmer
Warburton Heary Farmer
Warburton Joseph Farmer
Warburton Robert Farmer
Warburton Thomas Farmer
Wells J., Jun., Builder and Contractor
Wendson A. Blacksmith
Wendson D. J. Coachbuilder and
Undertaker

Wendson F. H. Bicycle Repairer
Whaley Charles Farmer
Whitley Joshua Farmer
Whitaker Mrs. W. T. Fruiterer
Williamson W. Hairdresser
Willis Charles Farmer
Willis Claude S. Farmer
Woollys George Farmer
Woollys George Farmer
Wright, Heaton & Co., Produce
Merchants

MILLTOWN.

(SEE BATHURST.)

MILPARINKA.

811 m. W. Rail to Bourke, thence
coach via Warrumbidgee. Nearest
bank, Wilcannia.

Baker Mrs. L. Albert Hotel
Baker Thomas Store and Butcher
Bignore Alfred Grocer
Chambers T. W. General Agent
Chone E. Hotel
Loong Loy Baker and Grocer
Steward William Blacksmith

MILTON.

125 m. S. Steamer to Ullathulla,
or rail to Nowra, thence coach.
Bank, Commercial of Sydney.
Court Petty Sessions, Wollongong
Quarter Sessions.
A. & H. Association—C. F. Warden,
Hon. Sec.

Abrens Francis Blacksmith
Alban J. Baker
Bartlett John Saddler
Bishop H. Proprietor "Milton Times"
Bisset H. G. Auctioneer
Blackburn H. C. General Store
Blunden H. E. Solicitor and Coroner
Boag John Auctioneer
Buchan and Son Butchers
Butson S. J. Carpenter
Chin F. W. Coach Painter
Coastal Transport Co.—Motor Props.
Commercial Bank of Sydney—
J. E. Pinhey, Manager

Cork Mrs. Cordial Manufacturer
Cork T. J. Star Hotel
Davy S. Blacksmith
Davis S. T. Coach Proprietor
Faust J. M. Fruiterer
Francis James Saddler
Gimville G. Blacksmith
Hamon W. and J. Undertakers

MILTON CONTINUED—
Hession Charles ... Wood Merchant
Hilberd Edward ... Boots and Shoes
Jones and Driver ... Bakers
Lander W. H. ... Solicitor
Littlewood J. B. ... Tinsmith
McGrade H. ... Commercial Hotel
Millard Eady ... Hairdresser
Mitchell William ... Tailor
Montgomery Robert ... Brickmaker
Mudge N. ... Undertaker
Pearman Robert ... Boots and Shoes
Pickering S. Ltd. ... General Store
Ree J. L. ... Cycle Agent
Ree John ... Butcher
Ree Samuel ... Produce Store
Tilley Wm., J.P. ... Builder
Sanderson A. G. ... Dentist
Shelair and Son ... Blacksmith
Stock T. ... Tinsmith
Thistleton Herbert ... Fruiterer
Wheeler G. A. E., C.P.S.
Willmott George ... Grocer
Wilson George ... Bootmaker
Wilson Lindsay ... Sawmills

MINERVA.

Via DEEPWATER.

MINGELLO.

291 m. W. Rail to Parkes, thence coach 25 m.

Bailey E. ... *Drovers' Arms Hotel*
Bailey Mrs. ... Store
Osborne A. G. ... Store

MINMI.

111 m. N. Rail or steamer to Newcastle, thence tram to Wallsend. Nearest bank, Wallsend.

Back Creek Colliery—G. Darle, Mgr.
Cowmeadow George ... Fruiterer
Dill James ... Boots and Shoes, etc.
Dodd Thomas ... Fruiterer
Duckenfield-Merthyr Colliery
Elliott George ... *Royal Hotel*
Etheridge Thomas, *Hand-of-Friendship Hotel*

Fisher Albert W. ... Hairdresser
Freeman S. ... Painter
Hamilton Samuel ... Fruiterer
Hogg William ... Baker and Grocer
Jacques R. ... Tobacconist
Kelly Mrs. and Son ... Butchers
Matchett Richard ... Grocer
Moore William ... Carrier
Peel John ... *Northumberland Hotel*
Pennyman William ... Baker
Power John ... *Minmi Hotel*
Reinhard A. ... Boots and Shoes
Renfrew John ... Blacksmith
Ryan John ... Carrier
Sawyers Joseph ... Baker
Scott Mrs. ... Fruiterer
Sidebottom H. ... Draper
Simmons T. ... *Bonnie Doon Hotel*
Smith George, Carpenter & Undertaker
Smith Thomas ... Fruiterer
Thompson William ... Draper
Turner E. ... Grocer
Walker J. K., Ironmonger and Grocer
Wallace E. ... *Commercial Hotel*
Williams Albert E., Stationer and Tobacconist

Williams David ... *Railway Hotel*
Williams George ... Butcher
Wilson John ... *Bus Proprietor*

MINORE.

292 m. W. Via Dubbo.
Robinson George ... *Hotel*

MINTO.

31 m. S. Rail direct. Nearest bank, Campbelltown.
Addington Herbert ... Orchardist
Bagge C. ... Poultry Farmer
Baker A. ... Store
Birkert Frank ... Vignerons
Blane Mrs. Jane ... Dairy
Boyer J. ... Orchardist
Brial P. ... Hfide Buyer
Burgess F. ... Dairyman
Clark J. ... Dairyman
Crammond Alexander ... Dairyman
Gentle F. ... Vignerons
Gread J. A. ... Vignerons
Hall R. L. ... Orchardist
Henderson Mrs. W. J. ... Orchardist
Hensen J. ... Orchardist
Hewitt S. ... Dairyman
Hodkin H. ... Builder
Johnson A. ... Orchardist
Keating John ... Vignerons
Loney T. ... Vignerons
Murray C. M. ... Dairyman
Nichol C. ... Dairyman
Pigott Charles ... Vignerons
Pigott William ... Vignerons
Pockley H. R., Dairyman and Grazier
Porter R., Contractor and Brickmaker
Rider J. ... Glass Engraver
Rush Michael ... Dairyman
Sherack John ... Vignerons
Sherack Philip ... Vignerons
Thomas W. J. ... Orchardist
Thompson P. ... Dairyman
Willhaus H. ... Vignerons
Wilkinson Walter ... Plumber
Winter Hans ... Orchardist
Wright J. ... Dairyman

MIRANDA.

18 m. S. Train to Sutherland (15 m.), thence tram 3 m.
Atkins T. ... Carrier
Brennan J. ... Carrier
Burton Alfred ... Provision Merchant
Cartwright S. ... Highfields Brickworks
Guy & Co. ... Carriers
Hooley Peter ... Dairyman
Howe W. ... Storekeeper
Hutchinson Thomas ... Dairyman
Nelson Joseph ... Storekeeper
Nolan M. E. ... Storekeeper
Piper H. L., Store, Post and Telephone Office
Public School—W. H. Chipin, Headmaster
Walker & Co. ... Butchers

MITCHELL'S ISLAND.

242 m. N.
Shoosmith H. ... Blacksmith

MITTAGONG.

78 m. S. By rail direct. Banks, Commercial, Government Savings Bank.
Austin G. W., Wine-seller and Boardinghouse
Berrima District Farmers' and Dairy-men's Butter Factory—G. Robson, Manager.

Binns H. ... Bicycle Supplies
Binns Mrs. ... Refreshment Rooms
Bromhead ... Sawmills
Brown H. ... Fuel Yard
Bunter J. ... Boots and Shoes
Cherry F. ... Plumber
Christie J. ... Draper
Collins ... Blacksmith
Commercial Banking Company of Sydney, Ltd.—E. A. Cottee, Manager
Convent and School—Sisters of St. Joseph

Crossley F. ... Boots and Shoes
Capitt and Webb ... Butchers
Dawson George ... General Store
Dixon Geo. ... Poultry Farmer
Forde Matthew ... Builder
Galbraith F. H. ... P.M. and Warden
Gottling Herbert ... Baker
Gould W. E. ... *Commercial Hotel*
Harvey Ness ... Chemist
Hedland S. F. ... *Exchange Hotel*
Hoffman Rev. Edward (C. of E.)
Herrington J. ... Fruiterer
Horniman J., Land and Estate Agent, rep. "Mittagong Express"
Horniman S. ... Poultry Farmer
Horsley John ... Postmaster, etc.
Horton George, Baker and Storekeeper
Jones H. L. ... Dentist
Lake John ... Livery Stables
Lee C. N. ... Clerk Natal Shire
Leighton John ... Carrier
Lovegrove James ... Physician
McCarthy T. A. F. ... Solicitor
McDonald W. ... Hairdresser
McKenzie Miss ... Refreshment Rooms
McKenzie Mrs. ... Boardinghouse
Mealing M. A., Cordial Manufacturer
Mittagong Land Co.—J. A. Moses, Agent

Mittagong Tourist Association—E. A. Cottee, Sec.
Napier J., Auctioneer, Land and Estate Agent

Napier J. ... Auctioneer
Napier John ... Tailor
Paradise George ... Public School
Payne H. ... Solicitor
Riley J. A. ... Stationmaster
Roberts and Lippitt ... Blacksmiths
School of Arts—John Horsley, Sec.
Snowden Miss ... Refreshment Rooms
Speedwell Bicycles—J. Christie, Agent
Spencer Senior-Constable, Acting C.P.S.

Springett Mrs. ... Fruiterer
Springett Lewis ... Hairdresser
Stacey A. ... Riding Master
State Children's Relief Department—J. Connolly, Superintendent
Stephenson C. H. G. ... Watchmaker
Tooth and Co., Malt House—W. H. Jones, Manager
Town Hall (The)—N. Harvey, Town Clerk
Viles Mrs. M. ... General Store
Viles T. ... Saddler, etc.
Vincent George ... Music Teacher

MOAMA.

578 m. S. Rail direct, via Echuca. Banks N.S.W., London of A.
Allen Michael ... Carrier
Armstrong W. ... Fruiterer
Baker John A. ... Hawker
Bartlett A. E. ... Saddler
Bowllett George ... *Border Inn Hotel*
Curlyon J. ... *Bridge Hotel*
Donohue J. ... *Riverina Hotel*

BETTS BROS.

AGENTS for—

Harrison, Jones & Devlin, Ltd.
Queensland Insurance Co.
Wolseley Sheep Shearing Machines.
Tangyes' Engines.

AUCTIONEERS,
Stock and Station Agents,
MOLONG.

Office Telephone 18
Private " 4
Box 23

Buyers driven to inspect by Motor Car.

Edwards George ... Boots and Shoes
Federal Grocery Co.
Gleeson Patrick ... Blacksmith
Heaton R. H. ... General Store
Hooper A. ... Boots and Shoes
Kiely Patrick, Newsagent and Blacksmith
Lewis J. ... General Store
Lohman George ... *Railway Hotel*
McLaren D. ... Blacksmith
McLaren D., junr. ... Blacksmith
McLaren John ... Blacksmith
McLoughlan and McLaren ... Butchers
Marlin W. G. ... Draper
Porter J. ... Saddler
Storey R. B., Government Medical Officer

MOGIL MOGIL.

498 m. N.W. Rail to Collarenebri East, thence coach. Nearest Bank, Collarenebri.
Aitken David ... *Mogil Mogil Hotel*
Dunn John ... Carpenter and Builder
Gough Albert ... Butcher
Jones Fredk. ... General Contractor
Pieton Joseph ... *British Arms Hotel*
Pieton Rowland J. ... Saddler
Turton James Plumber and Tinsmith

MOGO.

205 m. S. By steamer to Bateman's Bay, thence 7 miles. Nearest bank, Moruya.
Annetts Mrs. R., sen. ... General Store
Isou Arthur ... Butcher
Liston Thomas ... General Store
Priddle W. ... *Commercial Hotel*
Thomson Karl ... Draper, etc.

MOLONG.

219 m. W. By rail direct. Banks, A.H.C. Ltd., Commercial. Court Petty Sessions, Orange Quarter Sessions.
Aldis Rev. Canon R. D. (C. of E.)
Australian Bank of Commerce Ltd.
Bennett Arthur and Co., Wood Merchants

BETTS BROS., Stock, Station and Insurance Agents (see Advt.)

Bennett S. D. and Co. ... Auctioneers
Billingham G. ... Tailor
Black John and Sons ... Millers

Blackadder E. ... Watchmaker
Bowen Park Creamery—George Hawke, Manager
Broad W., Mgr. Wright, Henton & Co.
Brodligan T. ... Saddler
Brook Charles J. ... *Telegraph Hotel*
Buek W. ... Fruiterer
Burgess George ... Baker
Cady Hugh ... Blacksmith
Cahill J. J. ... Newsagent
Carmody J. ... Public School
Casey & Platt ... Solicitors
Chancellor Mrs. M. ... Boardinghouse
Closer Settlement League—J. Dignam, Secretary
Cole W. ... Butcher
Colvin R. C. ... Physician
Commercial Bank—J. N. D. Day, Manager
Connor J. E., *Court House Hotel*
Convent School—Sisters of St. Joseph
Cope James ... Carpenter
Cowan C. R. ... Dentist
Crook A. H. ... Dealer
Cruikshank J., Painter and Signwriter
Davis P. G. ... Stationmaster
Day J. N. D., Mgr. Commercial Bank
Direct Exporting Co., Ltd.—R. Mackey, Manager

Federal Tennis Club
Finch W., sen. ... Land Agent
Fletcher and Co. ... General Store
Garlick George ... Blacksmith
Gavin Miss ... Dressmaker
Golf Club (The)
Harris W. ... Tailor
Hassner G. ... General Store
Haskin H. ... Auctioneer
Holt H. R. J. ... Solicitor
Hospital—A. V. Barry, Secretary
Hull J. W. ... Undertaker and Builder
Jaye R. ... Tinsmith
Jockey Club—M. A. Leary, Secretary
Kennerson Arthur ... Cycle Agent
Keegan J. ... Bootmaker
Kingland Mrs. M. ... Undertaker
Kinn P. F. A., J.P. ... Solicitor
Kirk Thomas ... Chemist
Lawyer Rev. Father (R.C.)

LAWSON'S ROYAL HOTEL

The Leading Hotel in Molong.
H. V. Lawson, Proprietor. Tel. 10

Leary M. A. ... *Freemasons' Hotel*
Leatham Mrs. Marion, "Molong Express"
McArdle Peter ... Blacksmith
McGroder John, Cordial Manufacturer

McNeill E. ... Bootmaker
Marshall Rev. W. H. (Pres.)
Massey-Harris Co., Ltd.
Matthews W. ... Fruiterer
Michael R. ... Physician
Molong District Dairying Co., Ltd.—C. Hawker, Secretary

Molong District Rifle Club
Molong P. and A. Association—W. J. Windred, Secretary
Municipal Gas Works—D. Scholes, Mgr.
Murray F. S., J.P., C.P.S., and Reg. Births, Marriages and Deaths
Neilson John ... General Store
O'Brien M. ... Monumental Mason
Owens J., Agent Massey-Harris Co., Ltd.

Parker W. L. ... Saddler and Dealer
Parslow J. T. ... Butcher
Price Alfred ... Carrier
Quinn Bros. ... Blacksmiths
Quinn James ... Coach Proprietor
Read Rev. G. (Meth.)
Reilly Robert ... *Commercial Hotel*
Reynall M. H. ... Bootmaker
Robards A. H. ... Refreshment Rooms
Robards E. ... Sanitary Inspector
Rossiter J. T., Grocer and Produce Dealer

Ryan M. J. and Co. ... Auctioneers
Ryan T. H. ... Postmaster
Scholes D. ... Mgr. Gas Works
Schubbs Mrs. ... Dairy
School of Arts Tennis Club
Shield F. ... Builder
Stacey William ... Dairy
Thornicroft J. ... Baker
Tillbrook G. ... Photographer
Tillbrook J. ... Blacksmith, etc.
Tiz J. P., jun. ... General Store
Webb A. ... Wool and Produce Buyer
Wigg and Dignam, "Molong Argus"
Williams P. R. ... Fruiterer
Windred Mrs. G., Cordial Manufact.
Windred W. J. ... Auctioneer
Wren J. ... Machinery Agent
Wright, Heaton and Co., Ltd. Forwarding Agents

MONA VALE.

10 m. N. Steamer to Manly, thence coach. Nearest bank, Manly.
Austin W., Storekeeper and Post Office
Baker James ... Storekeeper
Hewitt T., Constable, Police Station
Harrington C. P. ... Estate Agent
Howlett Mrs. H. ... Storekeeper
Morrison — Head Master Public School
Ratnam H. ... Boardinghouse
The Manly Livery Stables, Ltd.

MONGARLOWE.

191 m. S. Rail to Tarago, thence coach. Nearest bank, Brindwood
Howe M. Blacksmith
Brice E. H. Store
Wisebey Thomas General Store

MONTEAGLE.

260 m. S. Rail to Monteagle Sid-ing, thence 2 1/2 m. Nearest bank, Young, 10 m.
Boulton A. General Store
Hardman W. Blacksmith
McIntosh C. Store
McQuillan James Royal Hotel

MONTEFIORES.

253 m. W. Rail to Wellington, thence coach. Nearest bank, Wellington.
Bernasconi Mrs. A. (N. Wellington) Store
Fetile H. Dealer
Masonveilla Mrs. Hotel
O'Brien Mrs. General Store
O'Shea Patrick Butcher
Payne Mrs. B. General Store

MOONAN BROOK

224 m. N. Steamer or rail to New-castle, rail to Scone, conveyance 35 m. Nearest bank, Scone.
Baker T. Commercial Hotel
Gardner and Co. (Moonan Flat), General Store
Geary Daniel (Moonan Flat) Blacksmith
Miller & McLoughlin (Moonan Flat), General Store
Mitchell Rev. P. (Pres.)
Mitchell Mrs. (Moonan Flat) General Store and Hotel

MOONBAH.

303 m. S. Via Jindabyne.
Ah Pock Store

MOONBI.

203 m. N. By rail direct. Nearest bank, Tamworth.
Flanagan Mrs. B. Wine Shop
Hyson J. F. Railway Hotel
Langston E. Store
McIlveen William General Store
Wagner George General Store

MOONEE CREEK

300 m. N. Steamer to Woolgoolga Harbour. Nearest bank, Woolgoolga.

MOONGULLA.

537 m. N.W. Rail to Collarenebri. Nearest bank, Collarenebri.
Close R. Woolcourier
Seymour Mrs. J. General Store and Hotel

MOORATUNKA.

Near Corowa.
Jackson G. R. Sawmill

MOORILDA.

106 m. W. Rail to Newbridge, thence coach. Nearest bank, Blayney.
Davidson Leslie Dairyman
Gordon Thomas Dairyman
Hood William Dairyman
Hunt Joseph Blacksmith
Quinn W. Dairyman
Ryan Patrick Dairyman
Stiff Joseph M. Produce Agent
Smith James Dairyman
Williams V. Dairyman
Wilson Robert Greengrocer
Wollard Bros. Fruiters

MOORLAND.

242 m. N. Steamer to Jones' Island, thence coach. Nearest bank, Cooperbrook.
Brown A. V. Store
Hingzeker G. Wine Store
Lambert George Refreshment Rooms
Robinson J. S. Wine Shop
Rupprecht L. Blacksmith
Weber Benjamin Blacksmith

MOOR CREEK.

(SEE TAMWORTH.)

MORANGARELL.

286 m. S. Rail and coach via Young.

MOREE.

413 m. N. Rail direct. Banks, Com. Bkg. Co. of Sydney, Ltd., N.S.W., Government Savings Bank. Courts of Quarter and Petty Sessions.
Adams and Woolford Coachbuilders
Almqvist W. T. Dyer
A.M.P. Society—C. D. Morrisby, Agent

ALF. HANDLEY,

"Electric"
Printing Works.

The Leading Printer
of the North-West.

FIRST-CLASS WORK.
SYDNEY PRICES.

Bank of N.S.W.—H. C. Hadley, Mgr.

BEDFORD H. A., Livery Stables, etc. (see Advt.).

Benson W. G. General Store
Bilington H. Photographer
Bodley E. J. Carrier
Booloroon Shire Council—J. R. Moore, Pres.; J. T. Crane, Shire Clerk; G. E. Wright, Shire Engineer
Booni Shire Council—P. C. Watt, Pres.; J. T. Crane, Shire Clerk; G. E. Wright, Shire Engineer
Boughton S. (Booni), Auctioneer, &c.

Established 1899.

'PHONES
Office 30, and House 115

J. F. BOYDELL

Auctioneer,
Stock, Station and
Trucking Agent,

MOREE.

S. and S. Code used.

Briggs Miss M. E., Matron of Hospital
Broadfoot F. School Teacher
Brooker Mrs. Prince of Wales Hotel
Brown Rev. John (Pres.)

BUDDEN & GALL

'Phone 10. Federal Stores,
Moree and Pallamallawa, General
Merchants and Importers and
Wine Merchants. The Store that
Guarantees Satisfaction. The
Home of the Thrifty

Byrne Norbert, J.P., C.P.S., and
Registrar B. M. and D.
Byrnes P. J. Carrier
Caledonian Society—D. B. Suttle,
President
Cameron J., J.P. Town Clerk
Campbell W. H. Builder

CARRINGTON JAMES, Moree
Motor Garage and Cycle Works
(see Advt.).

Carter G. Hotel Gwydir
Carter J. Jeweller
Cawte Rev. J. S. H. (C. of E.)
Cheadle J. Saddler
Cioey G. Bootmaker
Collett G. E., Postmaster and Manager
Post Office Savings Bank

COMERFORD, GRAMSIE &
CO., Stock, Station and For-
warding Agents (see Advt.).

H. A. BEDFORD

Livery Stables,

'Phone 79 MOREE 'Phone 79 Give Me a Trial—Satisfaction Guaranteed.

Moree Motor Garage & Cycle Works

JAMES CARRINGTON, Proprietor

All Classes of Motor Cars, Motor Bicycles and Cycles
repaired at moderate cost.

Lubricants, Oils, Sundries, and Motor Spirits stocked.

Motor Cars on Hire day or night.

MOREE.

COMERFORD, GRAMSIE & CO. STOCK, STATION, AND FORWARDING AGENTS

LOCAL AGENTS for

Australian Mercantile Land & Finance Co., Ltd.
—Wool and Produce Salesmen. Advances arranged.

Wolseley Sheep Shearing Machine Co.—Estimates
given for complete installations of Sheep Shearing
Machines.

Dalgity & Co., Ltd.—Machinery Department.

Clayton & Shuttleworth—Portable Steam Engines.

Auction Sales conducted.

Tanyses Ltd.—Steam and Oil Engines, Portable and
Stationary.

The Toowoomba Foundry Co., Ltd.—Windmills,
Tanks, Troughing, etc.

Cooper's Sheep Dip and Worm Tablets.

Commercial Union Assurance Co., Ltd.

Atlas Assurance Co.

Prime Fodder always on hand.

Hotel Victoria,

Opposite Railway Station and famous
Moree Mineral Baths.
GEORGE GETT, Proprietor

Every convenience offered to the travelling public, 1st and 2nd Class Accommodation.
Splendid Heiron & Smith Billiard Table, and Stabling. All enquiries promptly attended to.
Two Shower Baths, hot and cold, on each floor, laid on from the famous Moree Bore, adjoining the Hotel.
Old and New Friends may be sure of a hearty welcome. 'Phone 36

The Moree Baths (Mineral) are a Sure Cure for Rheumatism, etc.

Only Best Brands of Wines and Spirits stocked.

Tariff, 4s. and 8s. per day.

Give this Hotel a call.

MOREE.

MOREE CONTINUED—
 Comerford E. J. (Comerford, Cransie and Co.)
 Commercial Banking Co. of Sydney, Ltd.—E. C. H. Wood, Mgr.
 Conroy W. A. Mail Coach, Prop.
 Convent School—The Sisters of Mercy,
 Costello W. C., Auctioneer, Stock
 and Station Agent
 Cransie J. B. (Comerford, Cransie and Co.)
 Crane Major F. W., Police Magistrate
 Crane J. T., J.P.
 Crapp Rev. A. F. (Meth.)
 Davis Bros. General Store
 Dealda F. C. Dentist
 Delander M. P. D. *Sportsman's Arms Hotel*
 Donnelly Mrs. K., Refreshment Rooms
 Donohue W. H. Saddler
 Duggan M. Baker
 Dunsha A. J. W., *Post Office Hotel*
 Eather Bros., Produce Agents and Butchers

Crane & Co.,

Stock and
 Station Agents,
 Heber Street,
 MOREE.

Eklund H., Acting District Works Officer
 Ezy A. U., Auctioneer, Stock and Station Agent
 Ezy F. Saddler
 Falk W. Saddler
 Farmers' and Settlers' Association—
 A. C. Brama, Secretary
 Federal Stores (Budden and Gail)
 Ferguson Peter Baker and Tinsmith
 Fisher P. D. Crown Lands Agent
 Franca W. Chemist
 Fry F. E., Draughtsman, Lands Office
 Gall Mrs. H. Boardinghouse
 Gatt George, *Hotel Victoria* (see Advt.)
 Glennie F. and A., Stock and Station Agents and Auctioneers
 Green P. S. & Co., Musical Instruments
 Hands A. Tailor
 Hannigan M. J. Boots and Shoes
 Harris M. Hughes, Medical Practitioner

HAVEN, J. C., Refractionist and Optician; Eyesight carefully estimated; Glasses of any description fitted; Boston Street. 'Phone 61.

Hickey D. M. General Store
 Hip Lee Greengrocer
 Hodson Mrs. Dressmaker
 Hogan T. R. Solicitor

HOTEL VICTORIA—George Gatt, Proprietor. 'Phone 36 (see Advt.).

James M., Draughtsman, Land Board
 Johnson P., Librarian School of Arts
 Jones Geo. A. and Co., Ltd.
 Proprietors "Moree News"
 Kay J. J., Monumental Mason and Undertaker
 Kempe W. R., Fruiterer, Refreshment Rooms

Kirkby Butchering Co.
 Kirkby Alfred H. *Criterion Hotel*
 Kirkby D. E. Auctioneer
 Kirkwood Joseph *Royal Hotel*
 Lawrence J. C., Engineer Waterworks
 Lee Kee Chong & Co. Store
 Lethbridge H. Outfitter
 Lewis H. G. Watchmaker
 Lewis M. Tailor
 Lloyd Rev. Francis (R.C.)
 Lothrop Mrs. Masseuse
 McDonald and Young, Fruit Exchange
 McGilrick H. Saddler
 McGrath H. *Tattersall's Hotel*
 McGroder E., Manager Wright

McIntosh Ltd. General Stores
 Magill M. Physician
 Maroney A. Sergeant of Police
 Matthews H. B. District Surveyor
 Meagher J. Coachbuilder
 Midgley Emma Jane, Proprietress
 "Moree-Gwydir Examiner"
 Midgley W. H., J.P., Manager
 "Moree-Gwydir Examiner"
 Moree Bore Baths—Mrs. Lothrop
 Moree District Band—H. G. Smith, Secretary

Moree Football Association—
 G. W. Browne, Hon. Sec.
 Moree Hospital—Dr. Harris, Physician;
 J. F. Byrne, Secretary;
 Miss M. Briggs, Matron
 Moree Hospital Race Meeting—
 D. E. Kirkby, Secretary
 Moree Jockey Club—D. E. Kirkby, Secretary
 Moree Land Board—J. Hassall, Chairman

MOREE MOTOR GARAGE—W. Murray, Proprietor. 'Phone 84 (see Advt.).

Moree Racing Club—D. E. Kirkby, Secretary
 Moree Lawn Tennis Club—
 R. L. Kingsmill, Secretary
 Moree P. and A. Association—
 D. E. Kirkby, Secretary
 Morgan John General Store
 Mullins Rev. J. (R.C.)
 Murray W., Motor Garage and Livery Stable Proprietor. (See Advt.)
 Neaves G. E. Builder
 O'Hara F. G. Boots and Shoes
 O'Hara Mrs. Maternity Home
 Pan Kee W. C. & Co., General Store
 Pan Kee A. H., Grocer and Skin-buyer
 Papworth W. Plumber
 Parker W. G. Photographer
 Pastures Protection Board—
 J. T. Crane, J.P., Secretary
 Percival C. A. Baker, etc.

PETERS S. & CO.

Refreshment Rooms. Meals at all hours. Best Brands of English and Colonial Confectionery. Fresh Fruits in Season. Iced Drinks and Ice Cream a Speciality.

PIKE H. M. L., Licensed Surveyor (under R.P. Act), and Land Agent (see Advt.).

PLANTE T. H., Moree Wool Stores (see Advt.).

Polden W. Contractor
 Powell W., Livery Stables and Carrier
 Price D. W. and Co., Artesian Well Bore
 Private Hospital—Dr. Magill
 Quon Kee T. General Store
 Rauchand and Thomas Architects

F.W. SYKES

PAINTER
 DECORATOR
 SIGNWRITER
 AND
 PAPERHANGER

Contracts for the above undertaken at moderate cost.

Reid A. C. and Co., Ltd., General Merchants
 Ritter George Coachbuilder
 Rose Donald, Land and General Commission Agent
 Rosenthal P. P. Chemist
 Royal Hotel—Joseph Kirkwood, Prop.
 Russell G. Bootmaker
 Sam Lee and Co. General Store
 Samuels J. Hairdresser, etc.
 Saunders H. G. Bootmaker
 School of Arts—M. J. Hannigan, Hon. Secretary
 See Hop and Co., Market Gardeners
 Short Mrs. Annie *Imperial Hotel*
 Slater J. W., Hide and Skin Merchant
 Soling F. P. Surveyor

SOUTH BRITISH INSURANCE COMPANY, Ltd. (Fire and Accident)—Donald Rose, Agent.

Stanton J. *Central Hotel*
 Stinton and Moodle Solicitors
 Stuart J. Stationmaster
 Sullivan Bros. Butchers
 Suttle D. B., J.P., Auctioneer, etc.
 Taylor Bros., Mail Coach Proprietors

CRANE & CO.,

Stock and Station Agents,

Heber Street, MOREE.

H. M. L. PIKE,

Established 30 Years; Practising in Moree 20 Years,

Licensed Surveyor (under R.P. Act) & Land Agent, MOREE.

PROPERTIES for Sale in all parts of the District. Write for my lists of same, which will be promptly forwarded. Correspondence invited.

Subdivision Surveys of Private Estates carried out, with all necessary plans.

Moree Wool Stores

T. H. PLANTE, Proprietor,

Cash Buyer of all classes of Wool, Hides, Sheep Skins, Tallow, and all Station Produce.

Best Prices given for Marsupial and other Furred Skins.

GENERAL COMMISSION AGENT.

Agencies for Farming and Station Machinery, Lubricating Oils, and other saleable Station Lines considered.

Moree.

'Phone 84.

**Cadillac Car.
 B.S.A. Car.**

MOREE MOTOR GARAGE

W. MURRAY, Proprietor.

Ring up 'phone 84 or write.

All correspondence promptly attended to.

Satisfaction guaranteed. Vehicles of all descriptions on hire, day or night.

Cars meet all trains. Reliable New Cars for hire at Moderate Tariff.

Passengers driven to any part of the District of New South Wales.

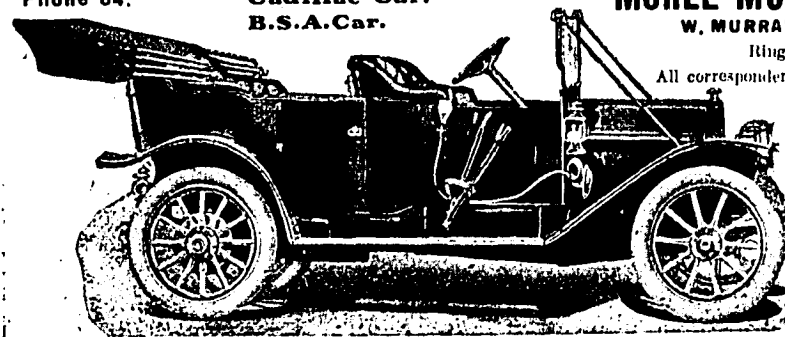

MORE CONTINUED—

Mrs. E. H. TAYLOR,
Boardinghouse,
Frome Street.

Visitors and the Travelling
Public will find here
A SPLENDID HOME
AWAY FROM HOME,
with every convenience, at
MODERATE TARIFF.

Taylor W. Greenbush Hotel
Thomas Mrs. A., M.P.S., Medical
Dispensary
Thompson Arthur and Co., Wool-
scourers and Soap Manufacturers
Thompson Arthur, J.P.

THOMSON A. C.

Licensed Plumber and Gasfitter
and Galvanised Ironworker, Bal-
st. Morrie, Baths, Tanks and
Windmills made and erected.
Estimates given.

Thurburn C. District Surveyor
Tierney P. J. Tailor
Tonkin F. J., Hairdresser and
Billiard Saloon
Traynor E. A. Butcher
Walker and Wilson Hairdressers, etc.
Walker B. Hairdresser
War Long and Co. Fruiterers
Warren W. E. Physician
Watson J. J. Hilton Dentist
Webb Mrs., c/o Imperial Hotel
Weston A. C., Tobacconist & Stationer
Wheeler and Partell Coachbuilders
Wilson H. W. Stationer
Wood-Culman J. Physician
Wright, Henton and Co., Ltd.,
Forwarding Agents
Zlotkowski A. B. F. Solicitor

MORISSET.

77 m. N. Rail direct. Bank, Com-
mercial of A.
Beavan R. Blacksmith
Harris A. E. Railway Hotel
Hutchison R. Store
Mullard H. B. Sawmills
Walker W. Baker
Willings J. Contractor
Worley W. Store

MORNINGTON.

(Now CLADULLA.)
148 m. W. Rail direct.

MORONGLA CREEK.

264 m. S. Via Corowa.

Fowler Henry H. General Store
Marka A. A. Store
Saywaker P. Hawker

MORPETH.

120 m. N. By rail direct. Bank,
Commercial of Sydney. Court of
Petty Sessions, Court of Quarter
Sessions (Maitland).

Baker A. Fruiterer
Banfield Mrs. Grocer
Bourke J. A., Treasurer School of Arts
Buckley John Postmaster
Bishop's Registry—Rev. C. A. Brown,
Registrar
Campbell J. and Co. General Store
Campbell D. J., J.P.
Cantwell Bros. Fruiterers
Cantwell Mrs. T. Grocer, etc.
Clark Mrs. E. E., Hunter River Hotel
Commercial Bank—R. A. Waddy,
Manager
Connor A. B., Draper and Boots and
Shoes
Carveran Rev. Father (R.C.)
Cradick E. Royal Hotel
Deugate Horace, Stationmaster and
President School of Arts
Dever Jas. Tailor
East Rev. (Meth.)
Firth E. A. Newsagent
Fitness Cycle Agency—R. F. Foster,
Manager
Fox F. E., J.P. Solicitor
Gallagher Thomas General Store
Harris John Central Hotel
Howe Constable Acting C.P.S.
Innes Mrs. General Store
Jones Thomas Tailor
Kibbiewhite Eli Daniel, J.P.,
Chemist and Stationer
Kelly J. J. Public School
Lambert P. General Store
Leonard Alexander Butcher
Lowry W. Butcher
McMahon D., Town Clerk and
Registrar B. M. and D.
Maher Matthew, Settlers' Arms Hotel
Maynard Thomas Boots and Shoes
Merrilees A. G. Tobacconist
Neate Mrs. Grocer, etc.
Newcastle & H.R.S.N. Co., Ltd.
Newton J. Bootmaker
O'Neill John Fancy Goods
Perkins R. H. Physician
Porter Frederick Chemist
Pywell T. Hairdresser
Read Robert, "Morpeth Want"
Newspaper
Regg Ven. Archdeacon T. R. (C. of E.)
School of Arts—Robert Read, Sec.
Seearles A. Saddler
Sim and Sons Iron Foundry
Stace C. J. Watchmaker
Stymann Bros. General Store, etc.
Sucker Henry W., Commercial Hotel
and Blacksmith, Fruiterer, etc.
Tate Miss P. K. Milliner
Technical School—G. Yeates
Tierney Miss School
Tobin John Blacksmith
Treacy P. Dentist
Warby J. Blacksmith
White J. G., Cabinetmaker and
Undertaker

MORTON'S CREEK.

(SEE BRECHWOOD.)

MORUNDAH.

373 m. S. Rail direct. Bank,
Govt. Savings Bank Agency.
Chant Alfred Butcher
Chant H. L. General Store
Chapman, Aston & Co., General Store
Harrington J. J. Commission Agent
Rooney Thomas Morundah Hotel
Wilson W. H. Blacksmith

MORUYA.

242 m. S. By steamer direct.
Banks, Commercial, N.S.W.,
Government Savings Bank.
Court Petty Sessions, Braidwood
Quarter Sessions.
Abeam Miss Matron Hospital
Bank of N.S.W.—W. J. Field,
Manager
Buckley J. Hairdresser
Buckley John Hairdresser
Carden R. Royal Hotel
Cheeseman Bros. Store
Chew Ying O. Fruiterer
Clements Miss Dressmaker
Commercial Banking Company of Syd-
ney, Ltd.—W. H. Haxby, Manager
Coxon Thomas Adelaide Hotel
De Saxe Charles Dentist
Emmott J. and W. General Store
Emmott John, J.P.
Enrohodalla Shire Council—E. M.
Mort, Pres.; P. E. Simpson, Shire
Clerk; R. L. Dawson, Shire
Engineer.
Flynn Patrick Blacksmith
Grimam A. Tailor
Green A. H. Watchmaker
Hanscom G. E. Boots and Shoes
Hart E. Dentist
Harvison R. H., Auctioneer and Pro-
prietary "Moruya Examiner" News-
paper.
Hespe D., Fruiterer and General Store
Hurley L. J., J.P., Auctioneer and
Proprietor "Moruya and Thla
Times" Newspaper and Town
Clerk
Irwin Thomas Hairdresser
I.S.C. and S.N. Co.—G. Constable,
Agent
Keating M. Butcher
Keating Martin Keating's Hotel
Kennedy J. Tailor
Knight R. Saddler
Lamont J. R. Saddler
Lamont T. J. Fancy Goods
Lynch A. Baker
McCauley V. W. Criterion Hotel
McKeown M. Commercial Hotel
Mechanics' Institute—T. E. Walter,
Secretary
Milikin A. Coachbuilder
Morris M. General Store
Moruya Dairy Co., Ltd.—
R. B. Helferman, Manager
Murphy Miss Dressmaker
Nelson A. Hairdresser
Nelson W. S. Cordial Maker
Pollock D. A. B. Solicitor
Ross J. Undertaker and Builder
Ryan F. Clubhouse Hotel
Shepherd E. A. H., J.P. Solicitor
Thompson Henry J. Butcher
Tomquist L. Fruiterer

Vagg R. Blacksmith
Vaughan M. Boots and Shoes
Watson A. T. Builder
Weatherby A. H., Chemist & Dentist
Wiles Mrs. Dressmaker
Wilson I. S. Tinsmith
Zeigler R. Monumental Mason

MORVEN.

366 m. S. Rail direct. Nearest
bank, Germanton, 13 m.
Brown D. Contractor
Cottrell John Contractor
McGavin W. T. Morven Hotel
Shearer Thomas Contractor

MOSSGIEL.

562 m. S. Rail to Hay, thence
coach. Nearest bank, Hillston.
Boyle Robert Store
La Reen P. Saddler
O'Neill John P., Hawker and Store
Spencer J. Royal Hotel
Strange Arthur Blacksmith

MOSS VALE.

87 m. S. By rail direct. Banks,
Commercial, E. S. and A. Court
Petty Sessions, Goulburn Quarter
Sessions.
Alexandra Tennis Club—C. Talber,
Secretary
Armstrong J. S. Watchmaker
Arnott J. S., Mgr. E.S. and A.
Bank, Ltd.
Badgery E. H. Auctioneer
Bealin F. M. Baker
Bell Henry Livery Stables
Bendall E. H., Cordial Manufacturer
Bender Adolph Boots and Shoes
Bennett's Hall
Berrina District A.H. and I. Society
—Isaac Cullen, Secretary
Berrina District Football Union
Berrina District Fresh Air League
Berrina District Gun Club—
C. O. Carter, Secretary
Blythmann J. Livery Stables
Bondeson John Central Hotel
Bong Bong Picnic Race Club—
J. Johnson, Secretary
Bradley William Stationmaster
Browne H. E. and Co. Cash Store
Brownlow T. Coachbuilder
Burnett John Carpenter
Byrne Richard Produce Merchant
Byrnes Rev. P. (R.C.)
Centennial Hall (The)
Charlesworth A. J. Fruiterer
Commercial Banking Co. of Sydney,
Ltd.—E. E. Row, Manager
Craig Rev. J. H. (Pres.)
Crane A. E. Public School
Cullen L., Auctioneer, Stock and
Station Agent
Daley E. J. C.P.S.
Dawson George J., Blacksmith and
Poundkeeper
E.S. and A. Bank, Ltd.—
J. S. Arnott, Manager
Evans Henry Insurance Agent
Fisher Rev. Dr., Tudor House School
Flook J. Butcher
Galbraith F. H., P.M.
Government Tourist Bureau
Bands J. Store

Hawkins and Co. Drapers
Hawkins E. B., Secretary Moss Vale
Progress and Tourist Association
Hewison E. Stationer
Hines W. Dealer
Hivison Rev. C. (C. of E.)
Jackson Miss Preparatory School
Jervis Henry Boots and Shoes
Jones Hy. Leighton Dentist
Jones Wm., Builder and Contractor
Lees James Commercial Hotel
Lynch and Co. Auctioneers
McAnally, Nurse
McCarthy T. A. F. Solicitor
McCleery Jas. & Sons, Coachbuilders
McCleery Miss F. Dressmaker
McDonald Mrs. John, Railway Refresh-
ment Rooms
McGregor Duncan Plumber
McIntosh Miss Dressmaker
McNee P. Inspector of Nuisances
Manning Mrs. E. Boardinghouse
Martin Rev. John (R.C.)
Moss Vale Aerated Water Co.
—E. H. Bendall

Moss Vale Bowling Club
Moss Vale Electric Lighting Co.
Moss Vale Golf Club—
J. R. Scroggie, Secretary
Moss Vale Jockey Club—
E. Johnston, Sec.
Moss Vale Progress and Tourists' As-
sociation—E. H. Hawkins, Sec.
Mount St. Mary's Convent School—
The Dominican Nuns
Murphy Mrs. E. B. Confectioner
Nall and Co. General Store
New Zealand Insurance Co.—
H. Evans, Southern District Agent
O'Brien T. Upholsterer
Oddf-Hows' Hall
O'Reilly J. B., Stationer and Chemist
Paine R. Hailie, Solicitor, and Sec.
School of Arts
Ponter Mrs. E. A. Boardinghouse
Prigg M. J. Baker and Confectioner
Richardson H., Auctioneer, Furniture
Dealer
Richardson H. Town Clerk
Ritter A. Painter
Ritter Mrs. S. Fruiterer
Roberts Mrs. G., Photographer and
Fruiterer
Row E. E., Manager Commercial
Bank of Sydney, Ltd.
Salmon A., Hairdresser and Fancy
Goods
Sawell Walter H. General Store
School of Arts—B. Hailie Paine, Sec.
"Scrutineer" Newspaper—E. Hewison,
Proprietor
Sherman F. Baker
Stippley W. Confectioner
Smith William H. Painter
Steel E. M. Carrier
Stevenson F. C., J.P., Physician and
Surgeon
Taylor Bros., Undertakers, General
Store, Timber Merchants, etc.
Toose F. and Co. Drapers
Turner Miss Dressmaker
Viles John Saddler
Wade John, Hairdresser and Toline
Wade William Blacksmith
Walker H. T. Royal Hotel
Warren Mrs. Milliner
Weatherall H. A. Postmaster
Webb F. C. Sawmills
Webb Rev. L. (Meth.)
Whitman S. Boots and Shoes
Whitley W. Brick and Tile Maker
Whyte S. Tailor
Wiles and Walton Butchers

Wingecarribee District Race Club—
E. Johnson, Hon. Sec.
Wingecarribee Shire Council—Henry
W. Taylor, Pres.; D. Morice,
Shire Clerk
Wood J. D. and Co., Stock and
Station Agents
Yabsley Bros. Blacksmiths

MOULAMEIN.

541 m. S. Rail to Finley, coach
thence via Deniliquin. Court
Petty Sessions, Deniliquin Quarter
Sessions.
Chandler D., Tattersall's Hotel
Clarke James W., Royal Hotel
Hindson Richard, Wine and Spirit
Merchant and Newsagent
Jackson John T. Sawmills
McAlpin P. Blacksmith
O'Donnell H. L. Store
Pernewan, Wright and Co.,
River Steamers, etc.
Sinclair John Baker
Wakool Shire Council—J. T. Jackson,
Pres.; F. Haworth, Shire Clerk;
E. F. Eberbach, Engineer
Wilson Alex. O., Builder & Contractor
Wilson J. A. Builder

MOUNT ALLEN.

452 m. W. Rail to Condobolin,
thence coach via Darabalong.
Nearest bank, Hillston.

MOUNT AUBREY

(SEE BALDERODGERT.)

MOUNT BROWN.

436 m. N., via Coff's Harbour.

MOUNT BROWNE ROAD.

897 m. W. Rail to Cobarr, thence
coach via Wilcannia. Nearest
bank, Wilcannia.
Brown Thomas Beefwood Hotel
Larkins James Banker Hotel
McGee William Victoria Hotel
Minahan Peter Cobham Lake Hotel

MOUNT COLAH.

23 m. N. By rail direct.

MOUNT COSTIGAN

204 m. W. Rail to Newbridge,
thence coach. Nearest bank,
Crookwell.
Harwood Peter Store
Livingstone William Butcher

MOUNT DAVID.

181 m. W. Rail to George's
Pines, thence conveyance. Near-
est bank, Rockley.
Conley Butcher
Cummings C. Grocer
Cuthbert D. General Store
Kessley James Enterprise Hotel
Sewell H. Baker
Stevens W. H. Store