

CONTENTS.

	PAGE.
INDICES	v.-i.
ALMANAC	ii.-liii.
MUNICIPAL	liv.
CITY STREETS DIRECTORY	1-168
SUBURBAN DIRECTORY	168-834
ALPHABETICAL DIRECTORY	835-1605
TRADES DIRECTORY.	1607-1884
COUNTRY COMMERCIAL DIRECTORY.	1A-256A
COUNTRY ALPHABETICAL	1B-166B
PASTORAL	1C-218C
JUSTICES OF THE PEACE	1751-1762
MUSICAL AND SPORTING CLUBS AND ASSOCIATIONS	1887-1890
EDUCATIONAL	1891-1896
ECCLESIASTICAL	1896-1899
EUROPEAN TRADES LIST	1900
GOVERNMENTAL AND PARLIAMENTARY	1901-1921
CIVIL DEPARTMENTS	1911-1921
NAVAL AND MILITARY—COMMONWEALTH	1903-1908
STAMP DUTIES	1922-1923
WHARFAGE AND TONNAGE RATES	1924
FIRMS WITH FIXED PAY-DAYS	1926-1932
CENSUS	1925
INTEREST CALCULATOR	1923

GENERAL INDEX.

	PAGE.		PAGE.
Aborigines' Protection Board	1913	Department of Trade and Customs (Federal)	1903
Agent-General for the State in Eng-land	1911	Distilleries and Sugar Refineries	1903
Agricultural Colleges	1917	Department	1903
Agricultural Department	1917	District Court Judges	1919
Alphabetical Directory	835-1605	District Court	1910
Architect, Government	1918	District Registrars	1928
Art Gallery	1916	Ecclesiastical	1896
Assignees—Official	1796	Ednental	1891
Associates and Clerks of Arraigus	1919	Electoral Office (Commonwealth)	1903
Associations	1918	Electoral Office (State)	1912
Asylums Department	1912	Electric Telegraphs	1921
Attorney-General	1918	Engineers, Military	1906
Audit Department	1911	English and Continental Manufac-turers	1900
Australian Museum	1910	Equity—Master In	1919
Bankruptcy Department	1919	European Manufacturers	1900
Banks	1924	Executive Council (State)	1908
Barracks and Ordnance Department (Federal)	1905	Executive Council (Federal)	1901
Barristers	1925	Experimental Farms	1917
Barristers' Admission Board	1920	Explosives Department	1915
Berthing Rates, etc.	1924	External Affairs (Department of)	1902
Board of Health	1911	Federal Government	1901
Board for Opening Tenders—Public Works	1917	Federal High Court	1902
Botanic Gardens	1917	Finance and Trade—Trans. and Sec.	1914
British Ships of War on the Aus-tralian Station	1921	Fire Brigades	1912
Brush Farm	1916	Firms' Pay-days	1920
Bureau of Statistics	1912	Fisheries Department	1912
Cadet Office	1908	Forestry Branch	1917
Carpenterian Reformatory	1916	Free Public Library	1910
Cemeteries	1924	Friendly Societies	1912
Census	1925	Gael, Darlinghurst	1920
Centennial Park	1917	Garden Island	1921
Central Police Court	1920	General Post Offices (Federal)	1903
Certificated Conveyancers	1909	Geological Branch	1917
Chief Secretary	1911	Governmental and Parliamentary	1901
City Streets Directory	1-168	Government Ambulance Corps	1917
Civil Departments	1911	Government Asylums	1912
Civil Service Board	1920	Government Printing Office	1915
Claims to Grants of Land	1921	Government Savings Bank	1918
Clerks of Petty Sessions	1920	Government Statistician	1912
Clubs	1908	Governor-General of the Common-wealth	1901
Coal Fields and Coal Mines	1917	Grants of Land—Claims to	1921
Coast Hospital	1912	HANSARD Parliamentary Report-Ing Staff	1910
Colleges	1891	Harbour Rates, etc.	1924
Colonial Defence Boats	1921	Harbour Trust	1915
Colonial Distilleries Inspector	1903	Hawkesbury Agricultural College	1917
Commissioners for Affidavits	1903	Health Board	1911
Commonwealth Offices	1908	Health and Medical Department	1911
Commonwealth Audit Office	1908	High Commissioner for Australia in Great Britain	1902
Commonwealth Old Age Pension	1902	High Court of Australia	1902
Commonwealth Ministry	1902	Hospitals	1727
Commonwealth Parliament	1902	House of Representatives (Members)	1902
Commonwealth Senate	1901	Immigration and Tourist Bureau	1911
Commonwealth Weather Bureau	1908	Imperial Government Establish-ments	1910
Consuls	1917	Imperial Pensions	1914
Conveyancers	1909	Incorporated Law Institute	1920
Coroner's Court	1920	Industrial Court	1919
Crown Prosecutors	1919	Industrial Registrar	1919
Crown Solicitor	1919	Industrial School for Girls	1916
Curator's Depart. (Supreme Court)	1919	Infantry	1900
Customs (Federal)	1903	Insolvency Court	1900
Darling Island	1921	Inspector-General of Police	1911
Darlinghurst Gaol	1920	Institutes	1900
Deeds Branch—Registrar-General	1914	Instruction, Public (Department)	1916
Defence Department (Federal)	1903	Interest Calculator	1923
Departments (Government)—See res-pective names		Invalid and Old Age Pension	1918
Department of Agriculture	1917	Justice—Minister for	1918
Department of Home Affairs (Fed.)	1902		
Department of Prisons	1920		
		Justices of the Peace	1751
		Labour and Industry Department	1916
		Land and Income Tax Department	1915
		Land Appeal Court	1921
		Land—Claims to Grants of	1921
		Lands—Secretary for	1921
		Lands Titles Branch	1913
		Law Institute	1920
		Legal Directory—See Trades section for Barristers, Solicitors, Official Assignees, also Minister for Jus-tice	
		Legislative Assembly	1910
		Legislative Assembly—Officers of	1910
		Legislative Council	1909
		Legislative Council—Officers of	1910
		Libraries	1900
		Local Government Branch	1918
		Lunacy Department	1911
		Lunatic Asylums—See Institutions	1740
		Magistrates—Stipendiary	1920
		Master in Equity	1919
		Master in Lunacy	1911
		Medical Practitioners	1779
		Metropolitan Board of Water Supply and Sewerage	1918
		Military Forces	1903
		Mines—Secretary for	1918
		Minister for Justice	1918
		Minister for Public Instruction	1918
		Money Order Department (Federal)	1903
		Municipal—See commencement of City Streets and of respective Suburbs	
		Museum	1916
		Musical Societies	1887
		National Art Gallery	1916
		Navigation Department	1915
		Naval Brigade	1903
		Naval Department (Imperial)	1921
		Naval Forces	1908
		N.S.W. Landers	1904
		Norfolk Island Affairs	1911
		Notaries Public	1794
		Observatory	1916
		Official Assignees	1795
		Officers of Legislative Council and Assembly	1910
		Officers of the Senate	1901
		Officers of the House of Representa-tives	1902
		Officers administering the Govern-ments of the Australian States	1921
		Ordnance Department	1904
		Parliamentary	1901
		Parliamentary Draughtsmen	1919
		Parliamentary Library	1910
		Parliamentary Reporting Staff—HANSARD	1910
		Pastoral Directory	10-213C
		Patents and Trade-marks Office	1903
		Patent Attorneys	1802
		Pay Days	1926
		Permanent and Volunteer Military Forces	1903
		Petty Sessions (Suburban) Clerks of	1920
		Police Courts	1920
		Police Inspector-General	1911
		Postmaster-General	1903
		Prisons Department	1923
		Prohibes (Registrar)	1919

	PAGE		PAGE		PAGE
Prothonotary	1910	Spectacle Island	1921	Theatres—See Places of Amusement	1808
Public Instruction	1916	Sporting Associations	1887	Tonnage Rates, etc.	1921
Public Library	1916	Stamp Duties Office	1914	Trade and Finance—Treasurer and	
Public Works—Secretary for ..	1917	Stamp Duties	1922	Secretary	1914
Public Service Board	1920	State Children's Department ..	1918	Trade and Customs (Federal) ..	1903
Public Works—Board for Opening		State Labour Bureau	1918	Trade Unions Registrar	1912
Tenders	1918	State Nursery	1917	Trades Directory	1607-1881
Railways	1915	State Reformatory for Women		Training Ship (Boys) H.M.A.S.	
Railway and Tramway Construction	1915	(Long Bay)	1920	"Tingira"	1908
Railways and Tramways	1918	Stipendiary Magistrates	1920	Tramways	1915
Regiment of Cavalry	1901	Stock and Brands Branch	1917	Transshipment Rates, etc. ..	1924
Registrar-General	1913	Stores Supply and Tender Board	1916	Treasurer and Secretary for Finance	
Registrar of Probates	1919	Streets (City) Directory	1-168	and Trade	1914
Royal Mint	1910	Suburban Clerks of Petty Sessions	1920	Treasury	1914
		Suburban Directory	169-834	Trigonometrical Survey of the	
		Sugar Refineries Department ..	1903	Colony	1921
Secretary of Finance and Trade	1914	Supreme Court	1919		
Secretary for Lands	1921	Surveyor (Chief), &c.	1921	Vice-Admiralty Court	1919
Secretary for Mines	1910	Sydney District Court	1920	Volunteer Artillery	1903
Secretary for Public Works ..	1917	Sydney Harbour Trust	1915		
Senate—Commonwealth	1901	Sydney Mint	1910	Water Police Court	1920
Sewerage Branch—Works	1918	Sydney Technical College	1891	Weights and Measures	1911
Sheriff's Department	1919			Western Land Board	1921
Shipping Masters	1915	Taxation Department	1915	Wharfage, Harbour, Transshipment,	
Ships of War on Australian Station	1921	Technical Education	1916	Tonnage and Berthing Rates ..	1924
Societies—Miscellaneous	1842	Technological Museum	1916	Works (Public) Department ..	1918
Solicitors	1843	Telegraph Department	1903	Works—Board for Opening Tenders	1918
Solicitors' Admission Board ..	1920	Tender Board—Public Works ..	1917		

STREETS INDEX.

CITY AND SUBURBS.

	PAGE		PAGE		PAGE
Abattoirs, Glebe Island, Balmaln	226	Albert place (now Fitzroy place)	2	Alexandra st, Drummoyne ..	323
Abattoirs rd	1	Albert rd, Auburn	218	Alexandra st, Hunter's Hill ..	393
Abattoirs rd, Rozelle	227	Albert rd, Canterbury	204	Alexandria st, Arncliffe	708
Abbotsford st, Kensington	684	Albert rd, Homebush	752	Alexandria st, Westmead	655
Abbotsford par, Abbotsford	324	Albert rd, Strathfield	752	Alfred rd, Forest Lodge	354
Abbotsford rd, Homebush	752	Albert square, Paddington	594	Alfred st, Annandale	181
Abbott rd, Artarmon, Willoughby	798	Albert street	2	Alfred st, Burwood	281
Abbott st, Granville	377	Albert st, Benconfield Estate (East		Alfred st, Canterbury	294
Abbott st, North Sydney	556	Hills)	262	Alfred st, Circular Quay	3
Abbott st, Randwick	664	Albert st, Botany (Hancock's Gardens)	375	Alfred st, Clarke's Pt., Woolwich	303
A'Beckett st, Granville	377	Albert st (Belmore), Canterbury ..	294	Alfred st, Granville	377
Abercorn st, Bexley	265	Albert st (now Boundary st), Chats-		Alfred st (Kebblewhite's Estate),	
Abercrombie lane	1	wood	709	Leichhardt	426
Abercrombie street	1	Albert st, Darlinghurst (now called		Alfred st, Marrickville	470
Abercrombie st, Redfern	685	Hughes st)	2	Alfred st, North Botany	549
Abigail st, Hunter's Hill	398	Albert st, Drummoyne	323	Alfred st, North Sydney	557
Abigail st, Summer Hill	192	Albert st, Erskineville	346	Alfred st, Merrylands, Prospect	655
Aboukir st, Rockdale	707	Albert st, Gladesville	733	Alfred st, Parramatta	618
Abuklea rd, Eastwood	337	Albert st, Forest Lodge	354	Alfred st, Rozelle	228
Abuklea rd, Epping	331	Albert st, Granville	377	Alfred st, St. Peters	742
Acacia st, Oatley	390	Albert st, Guildford	655	Alfred st, Waverley	775
Acton st, Burwood	281	Albert st, Hornsby	389	Alfreda st, Coogee	684
Ada st	2	Albert st, Leichhardt	425	Algernon st, Oatley	470
Ada lane, Erskineville	346	Albert st, Marrickville	470	Alice ave, Newtown	520
Ada st, Concord	312	Albert st, Newtown	620	Alice st, Auburn	218
Ada st, Erskineville	346	Albert st, Paddington	594	Alice st, Carlton	409
Ada st, Hurstville	286	Albert st, Parramatta	618	Alice st, Drummoyne	323
Ada st, Oatley, Kogarah	409	Albert st (now called Abergeldie st),		Alice st (now Trelawny rd), East-	
Ada st, North Sydney	556	Petersham	632	wood, Ryde	733
Ada st, Parramatta	617	Albert st, Pyrmont (now called Law-		Alice st (Lakemba), Canterbury	294
Ada st, Randwick	684	son st)	2	Alice st, Newtown	520
Ada Villas terrace, Erskineville	346	Albert st, Randwick	684	Alice st, Oatley	409
Adam st, Granville	377	Albert st, Redfern	687	Alice st, Parramatta	618
Adderley st, Silverwater, Auburn	218	Albert st, Rockdale	707	Alice st, Rozelle	228
Adderley st, Rookwood	726	Albert st, Rookwood	726	Alice st, Sans Souci	708
Adderton rd, Dundas	334	Albert st, Roseville (now called		Alice st, Turrumurra	768
Addison st, Balmaln	227	Boundary st)	781	Allan's avenue, Marrickville ..	470
Addison rd, Marrickville	469	Albert st, Rozelle	227	Allan st, Concord	317
Addison rd, Manly	458	Albert st (now called Potts st), Ryde	733	Allan st, North Sydney	559
Addison st, Kensington	664	Albert st, St. Peters	742	Allen lane (see Allen st)	3
Adelaide lane, Surry Hills	2	Albert st, Strathfield	281	Allen's rd, Alexandria	169
Adelaide par, Woollahra	815	Albert st, Waverley	775	Allen's rd, North Ryde	733
Adelaide place (now Athlone lane)	2	Albert st, Woollahra	815	Allen avenue, Belmore	294
Adelaide rd, Meadowbank	733	Alberta st	2	Allen st	3
Adelaide st	2	Alberto st, Leichhardt	425	Allen st, Arncliffe	708
Adelaide st, Woollahra	815	Albion lane, Annandale	180	Allen st, Canterbury	294
Adolph st (Neutral Bay), North		Albion lane, Surry Hills	2	Allen st, Glebe	354
Sydney	556	Albion st	2	Allen st, Granville	378
Adolphus lane, Balmaln	227	Albion st, Annandale	180	Allen st, Leichhardt	426
Adolphus st, Balmaln	227	Albion st, Leichhardt	426	Allen st, Rockwood	726
Adolphus st, Naremburn	798	Albion st, Marrickville	470	Allen st, Waverley	775
Ady st, Hunter's Hill	393	Albion st, Paddington	594	Alleyne st, Willoughby	799
Afona st, Auburn	218	Albion st, Parramatta	618	Allison rd, Guildford	655
Agar st	2	Albion st, Randwick	664	Allison rd, Randwick	664
Agar st east	2	Albion st, Rozelle	227	Allum lane, Glebe	354
Agar st, Marrickville	470	Albion st, Waverley	775	Alma avenue, Marrickville ..	470
Agincourt rd, Eastwood	337	Albyn rd, Strathfield	762	Alma lane, Darlington	318
Agnes st, Strathfield	752	Albyn st, Bexley	266	Alma rd, Eastwood	357
Agnes terrace (see Ralifford st)		2 Alderson st, Redfern	687	Alma st east	3
Ainsworth st, Leichhardt	425	Alderson st, Waterloo	764	Alma st west	3
Aird st, Parramatta	617	Alexander ave, Mosman	604	Alma st, Ashfield	192
Albany rd, Stanmore	631	Alexander lane	3	Alma st, Darlington	318
Albany st, North Sydney	556	Alexander st	3	Alma st, East Hills	262
Albany st, St. Leonards	420, 708	Alexander st, Alexandria	169	Alma st, Hurstville	409
Albemarle avenue, Woollahra ..	815	Alexander st, Arncliffe	707	Alma st, North Sydney	559
Albemarle st, Newtown	520	Alexander st, Balmaln	727	Alma st, Paddington	594
Albert avenue, Chatawood	798	Alexander st, Willoughby	799	Alma st, Parramatta	618
Albert crescent, Croydon	281	Alexander st, Coogee	694	Alma st, Pyrmont	682
Albert grove, Ashfield	192	Alexander st, Manly	458	Alma st, Randwick	685
Albert lane, Leichhardt	425	Alexander st, North Sydney ..	557	Almora st, Mosman	604
Albert parade, Ashfield	192	Alexander st, Paddington	594	Alpha rd, Lane Cove	420
Albert parade, Guildford	655	Alexandra par (Waltara), Hornsby	389	Alpha rd, Willoughby	799
Albert place (now called Saunders		Alexandra par, Rockdale	708	Alston st, Bexley	266
lane), Pyrmont	2	Alexandra rd, Glebe	354	Alt st, Ashfield	192
		Alexandra st, Concord	312		



RUSSELL'S POST OFFICE HOTEL.

The LEADING HOUSE of MUDGEE.

The excellence of the Cuisine, Liquors,
and Accommodation is acknowledged to
be the best in the District.

FOUR SAMPLE ROOMS. UP-TO-DATE GARAGE.

U.C.T. HOUSE.

LIVERY STABLES. TRAPS FOR HIRE.

A. E. RUSSELL, Prop.

MOUNT DRUITT

27 m. W. near Rooky Hill.
Nungesser G. C. Store

MOUNT DRYSDALE

485 m. W. Rail to Cobar, thence
coach 25 m. Nearest bank,
Cobar.

Edwards Alfred *Globe Hotel*
Henry W. T. Butcher
Martin J. H. *Drysdale Hotel*
Murray B. H. Blacksmith
Rankin James General Store
Stanley Ben. *Newsagent, etc.*

MOUNT ELLIOTT

406 m. S. Rail via Junee Junction
and Hay line to Whitting, thence
25 m. Nearest bank, Narrandera.
Mickelson David Butcher
Mickelson M. Sawmills

MOUNT GIPPS.

517 m. S., via Melbourne, Ade-
laide and Broken Hill.
Pascoe J. J. *Mount Gipps Hotel*

MOUNT HOPE.

517 m. W. Rail to Condobolin,
thence coach via Euabalong.
Nearest bank, Hillston.
Clark Sarah *Royal Hotel*
Cummins W. *Commercial Hotel*
Dean and Dard General Store
Especially Shakhally Store
Hodge Albert Grocer
Joseph M. General Store
Peterson M. Butcher, etc.

MOUNT HOPE (SOUTH).

517 m. W. Rail to Condobolin,
thence coach via Euabalong.
Nearest bank, Hillston.

MOUNT HUNTER.

38 m. S. Nearest bank, Camden.
Lavercombe E. Blacksmith

MOUNT IRVINE.

Anderson John Sawmills

MOUNT KEIRA.

51 m. S. Steamer or rail to
Wollongong, conveyance thence
13 m.

Paine Mrs. E. Grocer
Phillips John Contractor
Tubman M. Sec. School of Arts

MOUNT KEMBLA

54 m. S. Rail or steamer to Wol-
longong, thence coach. Nearest
bank, Wollongong.

Atkin Mrs. M. A. Fruiterer, etc.
Becham Thomas Contractor
Belgley Nell General Store
Clarke William General Store
Coombes George Hairdresser
Engles Walter Butcher
Egan Matthew Billiard Saloon
Foster M. Confectioner
Frost M. and A. Contractors
Frost Edward Contractor
Graham H. Baker
Howell Alexander Blacksmith
James Alex. Coach Proprietor
James H., Coach Proprietor and Mail
Contractor
Jarvey James Surveyor
Laughlin P. Hairdresser
Lee H. Physician
Lee T. W. Physician
O'Halloran John *Hotel*
Park J. Physician
Pinkerton John General Store
Robertson Thomas .. Boots and Shoes
Vaughan Arthur Baker
Wilson A. Coach Proprietor
Wilson Frederick Butcher
Wilson William Blacksmith

MOUNT McDONALD.

218 m. W. Rail to Woodstock,
thence coach 14 m. Nearest bank,
Woodstock.

McKenzie Mrs. G., *Royal Exchange Hotel*

MOUNT MACQUARIE.

(SEE NEVILLE.)

MOUNT PHENIX.

(NEAR NERRIGA.)

MOUNT VICTORIA.

76 m. W. By rail direct.

Bentley G. Milk Vendor
Cooper George H. *Grand Hotel*
Delaney T. Milk Vendor
Delaney Nicholas, junr., Butcher and
Baker
Eberhard A. E. *Imperial Hotel*
Hoffman Rev. Thomas J. (C. of E.)
Hourn H. F. C. Stationmaster
Howell H. L. Photographer and Store
Lanfranchi Thomas Blacksmith
McCausland W. J. Builder
Moore Mrs. Boardinghouse
Parker A. E. Postmaster, etc.
Plummer Miss J. Boardinghouse
Progress Association—S. Wilson, Sec.
Stanton Miss Boardinghouse
Stewart A. A. *Royal Hotel*
Williamson E. A. Hairdresser, etc.
Wilson and Co. General Store

MOUNT VINCENT.

130 m. N. Steamer or rail to New-
castle, rail to East Maitland,
thence coach.

Andrews Alfred Dairyman
Andrews Stephen Dairyman
Armstrong Mrs. C. Dairy
Avery Alfred Carrier
Avery Charles, Carrier and Dairyman
Avery E. Carrier
Avery George Dairyman
Avery William Dairyman
Barnier Thomas Sawmill
Blissett William Dairyman
Clifton and Co. Sawmills
Clifton J. Carriers
Foster James Blacksmith
Foster Thomas V. General Store
Foster William N. Carrier
Gill Bros. Carriers
Grant Albert Carrier
Hector Benjamin Carrier
Hector William Butcher
Hitchcock Joshua Carrier
Latter A. and C. General Store

T. H. MARKS & Co.,

The Leading
House in the West.

GENERAL MERCHANTS,
MUDGEE.

- - The Western Flour Milling Co., Mudgee, Ltd. - -
40 FIRST PRIZES. A. C. GASKIN, Managing Director.

Latter George Builder
Lister Thomas General Store
Macdonald Thomas General Store
Monnox Edward Carrier
Monnox John Dairyman
Monnox William Dairyman
Murrell Alfred Carrier
Osland Frank Carrier
Osland Frederick Carrier
Osland William Carrier
Pioneer Sawmill Co.
Turner Albert Carrier
Underwood A. *Hotel*
Underwood Frank Carrier
Willard Henry Carrier
Wyborn James (Brunkerville) Carrier

Cameron A. F., J.P.,
Aerated Water Maker
Campbell Thomas D. Engineer
Caplin E. Grocer
Casimir Lue Hairdresser
Casimir Miss Teacher of Music
Casimir W. Boots and Shoes
Challands F. Physician
Champion Mrs. Boardinghouse
Charlton H. Hairdresser
Charlton H. E. Shoemaker
Clark J. W., Painter and Paperhanger
Clarke W. M. Public School
Cody G. M. Plumber
Cohen, Sons and Schipp, Bootmakers
Cohen G. H., Proprietor "The Mudgee
Guardian"

Harper C. *Mudgee Hotel*
Harmer F. W. Teacher of Music
Hattersley W. T. Dentist
Hawkins H. Butcher
Hazelkine Geo. Blacksmith
Helm C. J. D., J.P., P.M. and Coroner
Hendricks A. Fruiterer
Hickey Mrs. Fruiterer
Hill T. and Son Drapers
Hill Roland Nurseryman
Holden M. B. Grocer
Holden Mrs. S. M. *Tattersall's Hotel*
Holmes W. General Store
Howatt Miss Grocer
Hudson A. Carpenter
Hughes E. Mayor of Cudgewong
Hull W. G., Manager Australian
Bank of Commerce, Ltd.

MUDGEE.

180 m. W. By rail direct. Banks,
A.B.C. Ltd., Commercial, N.S.W.,
Savings Bank of N.S.W., Courts
of Petty and Quarter Sessions
Acton D. B. Stonemason
Akehurst G. R. Hairdresser
Atkinson Percy Hairdresser
Australian Bank of Commerce, Ltd.—
W. G. Hull, Manager
Baker Bros. Firewood Merchants
Bale W. G. Florist
Bank of N.S.W.—J. Tozer, J.P.,
Manager
Barton E. C. Sawmill
Beaver S. T. *Paragon Hotel*
Beckton G. W., Cordial and Aerated
Water Factory
Bennett & Barkell (I. L. Brown),
Cycle Agents
Bennett and Wood, Ltd., Bicycle Depot
Benyon Rev. E. S. (C. of E.)
Benzon S. Teacher of Shorthand
Bishop W., J.P. Saddler
Blackburn Fred. Piano Tuner
Bligh Amateur Race Club—
S. B. Bouse, Sec.
Bowen W. H. Fruiterer
Brady Mrs. M. A. *Belmore Hotel*
Branscombe and Hartelch,
Coachbuilders
Branscombe H. Tinsmith
Brewer J. Blacksmith
Brewer Mrs. Dressmaker
Brewer F. Blacksmith
Bryant W. G. Butcher
Bull J. and Son Butchers
Burgess W. Bootmaker
Burwood E. Collarmaker
Byrnes Bros. Bicycle Agents
Byrnes W. J. General Smith
Caffery Mrs. E. Boardinghouse
Caledonian Society—W. Shaw, Sec.

Collyer and Carmichael, Contractors
Commercial Bank—R. E. Glennie, Mgr.
Convent and School—Sisters of Mercy
Croaker F. W. and Co., Auctioneers
Croan David Carrier
Cross Mrs. G. Refreshment Rooms
Crossing and Cox Auctioneers
Crossing H., J.P.
Curtis Rev. T. J. (Pres.)
Dale G. E. Butcher
Daly Eugene Butcher
Daly E. *Club House Hotel*
Davidson George Solicitor
Deane S. Coachbuilder
District Benevolent Society (The)—
Miss F. Clark, Secretary
Dowd James J. Solicitor
Dowell G. Grocer
Dunstan the Ven. Archdeacon
(C. of E.)
Dykes Mrs. G. W. Stationer, etc.
Ellis J. E. *Oriental Hotel*
G. F. Oran, Sec.
Fell W. Fire Engineer
Ferrari S. A. Bootmaker
Fittler F. Plumber
Foyster T. H. Butcher
Francy H. W. *Federal Hotel*
Friendly Societies' Association—
H. C. W. Kear, Secretary
Gallagher W. J., Chairman P.P. Board
Gawthorne W. T. Mail Contractor
Gay James Draper
Gentle A. E. *West End Hotel*
Gentle G. A. *Miners' Arms Hotel*
Gordon W. Tailor
Gore George Livery Stables
Grady Ceall *Sydney Hotel*
Graham R. Blacksmith
Griffin Mrs. J. Grocer
Guest Nurse Private Hospital
Hainright C. *Railway Hotel*
Hall T. Tinsmith
Hardwick Mrs. A., Teacher of Piano
Hardwick Harold Architect

Imber W. *Contingent Hotel*
Jenkins K. Small Goods, etc.
Jones R. and Co., Auctioneers,
Carriers and Livery Stables
Jones F. Undertaker
Jones R., J.P.
Kear H. C. W. "Western Post"
Keegan and Casimir Coachbuilders
Keegan J., J.P. Mayor
Kellett W. & Sons Ltd., General Store
Kelly and Wilkins Coachbuilders
King R. A. Munro & Dowd, Solicitors
Kirkness C. J. Mechanist
Kreutzberg J. Watchmaker
Kurtz A. Small Goods, etc.
Lanebridge William *Town Hall Hotel*
Le Brun J., Upholsterer, Grocer, etc.
Leeson Misses Boardinghouse
Lester C. E. Physician
Lester W. H., Chemist and Stationer
Little Wm. Blacksmith
Lonergan Jas., Ltd. General Store
Lonergan J., J.P.
Lovejoy T. J., Town Clerk, Ac-
countant, and Secretary Pastures
Protection Board.
Low A. C., Painter and Paperhanger
McDermott Mrs. Dressmaker
McFarlane W. J., Secretary
Mechanics' Institute
McDougall D. G., C.M., C.P.S. and
Reg. B. M. and Deaths
McFarlane Bros. Confectioners

MCPHERSON H. J.

(Late Clarke & Son), Solicitor,
Commissioner for Affidavits, etc.,
Market st

McWilliam and Co., Wine Depot—
George Siebert, Manager

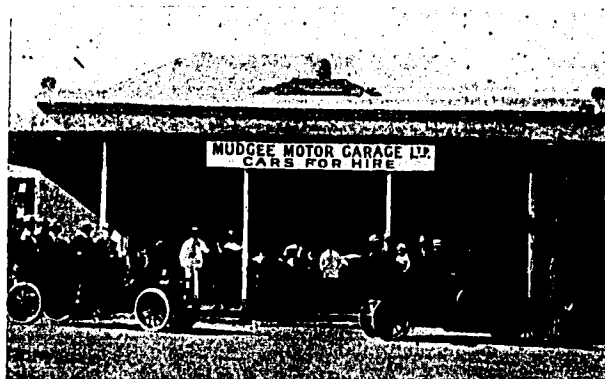

Mudjee Motor Garage, Ltd.

CARS FOR HIRE.

Repairs Executed.
All Accessories stocked.

R. LESLIE,
Manager.

MUDJEE CONTINUED—
Marden Miss Dressmaker
Marks S. T. Dentist

MARKS T. H. & CO.

General Storekeepers, Market-street.
(See Advt.)

Mason C., Fruiterer and Tobacconist
Mason Mrs. Dressmaker
Mason W. Watchmaker
Meares C. D. Solicitor
Merkle Mrs. A. Watchmaker
Meroo Shire Council—O. D. Cox,
Pres.; E. Thomas, Shire Clerk;
T. L. Thompson, Shire Engineer
Miller W. Produce Store
Moran Miss Dressmaker
Morris H. W. Royal Hotel
Mudjee Agricultural Society—
P. J. Griffen, Secretary
Mudjee Building and Investment So-
ciety—T. J. Lovejoy, Secretary
Mudjee Coronation Building Society—
H. S. Thomas, Secretary
Mudjee Dairy Co.
Mudjee District Racing Club—
W. Murphy, Secretary
Mudjee Federal Building Society—
L. Cohen, Sec.
Mudjee Freezing Co., Ltd.
Mudjee Friendly Societies' Association
—H. O. W. Kear, Hon. Sec.
“Mudjee Guardian”—G. H. Cohen,
Proprietor
Mudjee Gaslight and Coke Co.
Mudjee Hospital—W. Shaw, Secretary
Mudjee Mechanics' Institute—
W. J. McDiarmid, Secretary

MUDJEE MOTOR GARAGE, Ltd.
(see Advt.).
Mudjee Political Labour League—
J. A. Muller, Sec.
Mudjee Roller Milling Co.—
R. O. Loneragan, Manager
Mudjee Starr Building Society—
F. D. Murphy, Sec.
“Mudjee Western Post” (The)
Shaw & Kear (Shaw, Kear & Gar-
ling), Proprietors
Murphy Albert Builder

Murphy E. Saddler
Murphy Walter Builder
Nelson J. Hairdresser
Nickoll H. Physician
Nicholson W. L. Baker
Niven James Auctioneer
O'Brien D. Boardinghouse
O'Brien Miss Boardinghouse
O'Donovan Right Rev. Monsignor
(R.C.)
Page C. M. Bicycle Agent
Parsons E. J. Cycle Agent
Pateman Mrs. Jas. Baker
Patterson J. Saddler
Penman Rev. J. B. (Meth.)
Randall R. E. Victoria Hotel
Richardson Mrs. H. I. Watchmaker
Robertson Andrew Produce Dealer

RUSSELL'S POST OFFICE HOTEL, —A. E. Russell, Proprietor (see Advt.)

Ryan M. J. Assistant C.P.S.
Saunders Bros. Tailors
Savings Bank of N.S.W.—
W. J. McDiarmid, Accountant
Seully T. F. J. Mgr. Gasworks
Self H. T. & Son Soapmakers
Sellers J. R. Tailor
Shaw & Kear, Proprietors
“The Western Post”
Shaw W. “Western Post”
and Secretary Caledonian Society
Sheath H. Oyster Saloon
Sherry and Nelthorpe Tailors
Singer's Sewing Machine Agency—
W. J. Painter, Agent
Skelly James Imperial Hotel
Smith Harry Baker
Smith Mrs. M. J. Woolpack Hotel
Smith R. H., J.P.
Spies A. Tinsmith
Sproule Robert Physician
Stewart and Smith, Stock and Station
Agents and Auctioneers
Stewart G., J.P.
Stoddard and Casimir Builders
Stowards J. C. Undertaker
Tait W. and Co. General Store
The Western Flour Milling Co.,
Mudjee, Ltd.—A. C. Gaskin,
Managing Director
Thomas A. E. & Co., Boots and Shoes
Thomas W. J. Dentist
Tomkins Charles Saddler
Tozer J., J.P. Mgr. Bank of N.S.W.
Underwood Bros. Butchers

Vale Maurice Draper
Vittnell E. Hairdresser
Wakin M. Draper
Walker W. S., Cudgegong Town Clerk
Wall J. P. Park View Hotel
Wall W. C. Mining Agent
Weight L. Photographer
Wells and Co. Auctioneers
Wilkins E. A. Blacksmith
Wilton Bros. Soap Manufacturers
Wilton Mrs. C. Dressmaker
Winser F. E. Sheriff's Officer
Workman Jas., Auctioneer and Pro-
duce Dealer
Young G. D. Federal Brewery

MULBRING.

120 m. N. Via East Maitland.
(SEE MOUNT VINCENT.)

MULGA CREEK.

(SEE BYROCK.)

MULGOA.

40 m. W. Rail to Penrith, thence
coach. Nearest bank, Penrith.
Barrow G. H. Blacksmith
Brown James, Gen. Store and Baker
Fowler John General Store
Graham Alfred Blacksmith
Mills W. Store
Roots W. J. Butcher
Shadlow R. Butcher
Turnbull E. J. General Store

MULGRAVE.

33 m. W. By rail direct. Nearest
bank, Windsor.
Brennan Thomas General Store
Gough George Australian Hotel
Gurton Mrs. M. Killarney Hotel
McGuire Thomas, senr., General Store

MULGUTHRIE.

332 m. Rail to Forbes, thence
40 m.

COMMERCIAL HOTEL, Mullumbimby, LAURANCE DEEGAN, Proprietor.

This Hotel has recently passed into Mr. Deegan's hands, and he intends, by strict attention to the travelling public, to make it one of the best Commercial Houses on the North.

Hot and Cold Baths. Sample Rooms. Bus meets all Trains.

Splendid Stabling Accommodation.

Tariff, 8s. and 4s. per day. The OLDEST ESTABLISHED HOTEL in the District.
EXCELLENT CUISINE.

MULLALLY.

317 m. N. Rail to Gunnedah,
thence coach, 24 m.
Fardell James Store and Baker
Froze Alley Store
Hade William G. Post Office Hotel
Melick Bros. General Store
Price J. T. Butcher

MULLENDERREE.

(OR NORTH MORUYA.)
284 m. S. By steamer direct.
Nearest bank, Moruya.
Lynch Albert Baker
McAuley A. W. Criterion Hotel

MULLUMBIMBY.

350 m. N. Steamer to Byron Bay,
thence by rail (Grafton-Tweed).
Banks, E.S. & A., N.S.W. Court
Petty Sessions, Lismore Quarter
Sessions.

Alexander W. Postmaster
Armbruster Charles, General Outfitter
Attwell H. Hairdresser
Baker A. and Son Auctioneers
Baker Bros. Refreshment Rooms
Baker W. R. Auctioneer
Bank of N.S.W.—R. M. Thompson,
J.P., Manager

Best G. W. Teacher of Piano
Bradley Miss (Brunswick Heads),
Coffee Palace
Bryant C. Fruiterer
Bryant W. Cordial Maker
Cameron Allen B., J.P. Store
Carkagis Peter, Refreshment Rms, etc.
Clark W. Stationmaster

COMMERCIAL HOTEL—L. Deeg- an, Proprietor (see Advt.).

Coreoran W. E. Town Clerk
Court Henry Baker
Crompton J. Butcher
Currie A. (Brunswick Heads)
Ocean View Hotel

Dakin Bros. Architects
Davidson J. Mayor
Deegan L., Commercial Hotel.
(See Advt.)

Dill-Mackey Rev. Richard (Pres.)
E. S. and A. Bank, Ltd.—
F. E. Nichol, Manager
Ewing and Morton Auctioneers

Ferguson and Torrens, Auctioneers.
Farm and Stock Agents
Ford John Dairy Requisites
French Henry, J.P. Auctioneer
Frost F. Brickmaker
Gibson D. D. Physician and Surgeon
Gollan Miss Dressmaker
Gourlay R. Y. Stationer
Harkness F. Court House Hotel
Harpur Charles Chemist
Harris A. J. Tailor
Hartman V. Photographer
Haynes Bros. Carriers
Haywood H. Blacksmith
Henville C. C. Baker
Hollingworth and Mallett Sawmills
Holt H. J. “Mullumbimby Star”
Jones Ernest, Blacksmith and Livery
Stables

Kelly F. J. Watchmaker
King & Ellis Sawmills
Lee Mrs. R. G. C. Boardinghouse
Lewis E. Watchmaker
McDougall T. Hairdresser
McGougan Malcolm, Blacksmith,
Railway Hotel

Mackay W. Dentist
Mackey Rev. R. D. (Pres.)
Mallam George and Co. Storekeepers
Mansell Joseph Painter
Matthews F. E., Teacher Public School
Maxwell J. Tailor
Moriarty N. P. Solicitor
Morrison J. C. Auctioneer
Mullumbimby Agricultural Society—
W. A. Davis, Sec.

Mullumbimby Co-operative Butchering
Co., Ltd.—W. A. Davis, Sec.
Mullumbimby Drug and Chemical
Co.—C. Saunders, Manager
Mullumbimby Race Club—
W. H. Baker, Secretary
Mullumbimby Rifle Club—
C. Armbruster, Sec.

Murray Rev. R. J. (Meth.)
Nadin Miss S. Dressmaker
Nelson P. Store
Nicholl F. E., Manager E.S. and
A. Bank, Ltd.

Parrell A. Hairdresser
Progress Association—N. P. Moriarty,
Secretary
Pullinger and Wishart Joiners, etc.
Reddcliff Bros. Blacksmiths
Reich Dr. Physician
Richards A. J. Store
Robertson J. F. Auctioneer
Robertson Alex. Furniture Store
Robinson J. F. Commission Agent
Robinson T. Livery Stables
Sanderson & Nevill Saddlers
School of Arts—J. King, Secretary

Selwood W. E. Saddler
Shepherd C. A. Vet. Surgeon
Skelton Nurse Private Hospital
South Mrs. W. Boardinghouse
Southwood Henry T. Plumber
Sullivan Rev. W. (R.C.)
Swain T. W. Tailor
Thompson H. M., J.P., Manager
Bank N.S.W.
Thompson R. W., jun., and Co.,
Auctioneers, Valuers, and Stock
Salesmen
Thompson R. W., Com. for Affidavits
Thornton A. O. General Store
Toby George Store
Torrens Thomas Auctioneer
Turner B. Bootmaker
Velvin Rev. H. J. (C. of E.)

VENN JAMES

Tinsmith, Plumber and Iron-
worker. Milk Cans and all Dairy
Requisites a Speciality. Acety-
lene Gas Plants Installed. Bur-
rumbah st

Wakeley J. (Brunswick Heads).
General Store
Ward P. I. Store
Watts Mrs. A. Boardinghouse
Watts C. J. Acting C.P.S.
Webb Mrs. H. T. Boardinghouse
Wheat Mrs. (Brunswick Heads).
“Lismore House” Boardinghouse
White Dentist
Wishart A. Builder

MULWALA.

448 m. S. Rail to Albury, thence
per Victorian rail via Benalla
to Yarrowonga, 1 m. thence; or
rail to Corowa via Culcairn,
thence coach 25 m. Nearest bank,
Yarrowonga (Vic.).

Bowles S. T. General Store
Cross William G. Stock Agent
Freeman E. G. Fruiterer
Green Margaret Post Office Hotel
Hoskins Mrs. Fruiterer
Lonsdale John Butcher
McPherson Alex., Federal Exchange
Hotel

Roy John Royal Mail Hotel
Schoudt P. Baker
Smart Walter Blacksmith
Thomas William Sailmaker
Wallace C. J. Saddler

ESTABLISHED 1871.

JOHN BOURKE & SON, MURRUMBURRAH.

Auctioneers, Stock & Station Agents,

VALUATORS UNDER R.P. ACT, Etc., Etc.

Cash Buyers of Wheat. Advances made under Lien on Growing Crops of Wheat and Ensuing Clips of Wool.

FIRE AND LIFE INSURANCE AGENTS.

(Members of Country Stock and Station Agents' Association of N.S.W.)

MUMBIL.

237 m. W. Rail direct. Nearest bank, Wellington.

Forrest M. J. Railway Hotel
Hansford S. Butcher
McCarthy J. General Store
McCarthy J. J. Baker
Moon E. Blacksmith
Peterson D. W. General Store

MUMMULGUM.

543 m. N. Urquhart Hugh Store

MUNDARLO.

315 m. S. Rail to Adelung Crossing, thence 13 1/4 m.

MUNDOORAN.

238 m. W. Rail to Gulgong, thence coach. Bank, A.B. of C., Ltd.

Australian Bank of Commerce, Ltd.—Brierley Bros. Store
Byrnes John H., Royal Hotel and Saddler

Ellis S. G. General Store
Jackie P., jun. Munderoran Hotel
Manusu T. Pericles, Stock, Station and Commission Agent and Butcher
Scifflet James Builder
Taylor Frederick Blacksmith
Taylor James Sawmills

MUNGINDI.

404 m. N. Rail to Moree, thence coach. Bank N.S.W. Court Petty Sessions, Narrabri Quarter Sessions.

Allingham Ida Dressmaker
Bardsley George Plumber
Bingham E. A. Printer
Buchanan Kathleen Fruiterer
Butler Sylvester Ltd. General Store
Chapman R. D. Stock Agent
Clark & Hulin Butchers
Davis G. H. Hairdresser
Daves F. C. Saddler
Ferguson Charles Store and Carrier
Gillespie H. L., Stock and Station Agent
Goldard Stock Agent
Grace James Blacksmith

Irwin A. Tailor
Irwin A. H. Royal Hotel
Jacobs F. General Store
James A. E. Stock Agent
Kelly Mrs. Alice Dressmaker
Khan Hamet Store
McCosker P. J. Baker
McDonald E. Draper
McDonald Neil Tentmaker
McGee Charles Queenstand Hotel
McKay Hugh Post Office Hotel
McKenzie S. Hairdresser
Noud F. E. Dressmaker
Oheurne J. Hairdresser
Rumalli Store
Rosenthal P. P. Chemist
Robinson T. G. Racecourse Hotel
Sena Edward Watchmaker
Scymour H. Upholsterer
Thompson B. J. Butcher
Tilman W. H., Cordial Manufacturer and Commercial Hotel
Vetter Henry Saddler
Wilson Tasman J. G. Physician
Wynn W. H. Hairdresser

MURRAY'S SIDING.

(NEAR MYATLE CREEK.)
(SEE RAPPVILLE.)

MURRAYVILLE.

(SEE MACLEAN.)

MURRUMBATEMAN.

203 m. S. Rail to Yass, thence coach. Nearest bank, Yass.

Brown J. E. Blacksmith
Brown Joseph Coachbuilder
Davis A. G. L. Hotel
Greig S. A. Contractor
Hall William Storekeeper
Rottenbury Henry Store
Webster Misses Dressmakers

MURRUMBIDGERIE.

272 m. W. Rail direct.
(SEE WONGABRON.)

MURRUMBURRAH

(SEE ALSO HARDEN.)

232 m. S. By rail direct. Banks, N.S.W. and Commercial. Court of Petty Sessions, Young Quarter Sessions.
Allsopp T. and Sons Millers
Bank of N.S.W.—E. J. Menlove, Mgr.
Barnes T. and G. General Store
Beck J. Saddler
Bond George Hairdresser

BOURKE JOHN AND SON, Auctioneers, Stock and Station Agents (see Advt.)

Bourke John, J.P., and Coroner
Cassidy J. B. Exchange Hotel
Chalker E. Cordial Manufacturer
Chamberlin R., Blacksmith, Wheelwright and General Store
Chauvin D. Dealer
Cole Henry Acting C.P.S., etc.
Commercial Banking Co. of Sydney, Ltd.—J. A. Foley, Manager
Dalton H. M. O. J.P. Physician
Demondrille Shire Council—Neville Graham, Pres.; J. C. Foley, Shire Clerk; F. S. Murray Engineer
Denning B. R., B.A., Supt. Public School
Dillon C. J., J.P., Auctioneer
Donnan William J. Stationmaster
Doe Mrs. E. Fruiterer
Edgeworth Miss M. Dressmaker
Farmers' and Settlers' Association—Robert Gibson, Sec.
Foley J. A., Manager Commercial Bank, and Secretary P. A. and I. Association
Foley J. C., Solicitor and Shire Clerk
Frankland F. Saddler
Gallagher Miss S., Store and Dressmaker
Gordon and Garling Solicitors
Hart W. H. Dentist
Haughy Phil., Cordial Manufacturer
Heggaton R. D. Physician
Hourigan M. Criterion Hotel
Kennell C. B. A. Auctioneer
Kennedy Rev. W. D. (C. of E.)
Lazzarini L. M. Draper, etc.
McArthur W. Chemist
Macaulay Miss M., Teacher of Music
MacAnlay Mrs. Boardinghouse
McCabe Mrs. Dressmaker
McInerney James Machinery Agent
McLeod Misses Fruiterers

O. R. CHRISTIANSON, Auctioneer, Commission, and Property Agent, MURRURUNDI.

Agencies accepted.

FRUITERER and SMALL GOODS.

MEALS at all hours.

Sale of Household Effects, Farm and Station Produce, Saturdays at noon.

McMahon & Shea Butchers
McMahon Bridget Telegraph Hotel
Masonic Hall (The)
Mather's Assembly Hall
Matthews R. L. Produce Merchant
Murphy Peter Butcher

Turf Club—William Warner, Secretary
Wallace H. B. Town Clerk
Warner Mrs. E. Commercial Hotel
Watson Oliver Albion Hotel
White F. T. Watchmaker
Yan Tim T. Fruiterer

"MURRUMBURRAH SIGNAL" (THE)

The Only Newspaper Published in the District. Published Mondays and Thursdays. Simpson and Gale, Proprietors.

Newton W., J.P. Postmaster
O'Brien P. Fancy Goods
O'Dwyer M. Poundkeeper
O'Shea Rev. Father P. F. (R.C.)
P. and A. Association—J. A. Foley, Secretary

Peterson George Livery Stables
Powell Rev. William (Pres.)
Rawlin Mrs. Fruiterer
Rawlin N. Boots and Shoes
Reid David, J.P., Coach and Waggon Builder

Reid Mrs. G. Dressmaker
Reiner J. Blacksmith
Rifle Club—H. Allsopp, Captain
Roberts W. J. Mail Contractor
Sewell A. P. Undertaker
Shaw H. Giles, P.M.
Simpson & Gale, Proprietors "Murrumburrah Signal"

Tennis Club—S. E. Gregory, Secretary
Tracey M. E. Fruiterer

MURRURUNDI.

219 m. N. By rail direct. Bank, Commercial Baking Co. of Sydney Ltd. Courts of Quarter and Petty Sessions.

Adams A. Tailor
Alford A. Blacksmith
Bates J. Farrier
Benham F. Produce Dealer

BENJAMIN M., for Jewellery and Fancy Goods. The only News-agent and Stationer in Town.

Boland E. Baker, etc.
Bridge J. Auctioneer, Stock and Station Agent

British Australian Oil Co., Ltd.—W. Gray, Manager

Brook W. Builder and Contractor
Bruce E. B. Painter
Bruce W. Carrier
Buchanan W. Chemist
Budden F. Wheelwright
Button Miss E. I. Dressmaker
Button G. Saddler
Carter T. Hairdresser
Charlton John Carpenter, etc.

CHRISTIANSON, O. R., Auctioneer, Commission and Property Agent, etc. (see Advt.)

Cogan Father P. (R.C.)
Commercial Banking Co. of Sydney, Ltd.—A. E. Devlin, Manager
Connolly Rev. G. (C. of E.)
Convent and School—The Sisters of Mercy
Cost J. Photographer
Davidson Nurse
Davidson George Tailor
Devine Bros. Bootmakers
Donohue The Misses Dressmakers

Dooley Joseph & Co. Ltd.

General Merchants and Importers, Drapers, Grocers, Ironmongers, House Furnishers, Boots and Shoes, Men's Mercers, Crockery and Glassware

Fahey M. Outfitter
Fleming A., Proprietor "Murrurundi Times"

Gale C. H. Police Magistrate
Galloway S. Shire Engineer
Glimbert Mrs. Confectioner
Glover Mrs. Fruiterer
Hayne P. Cordial Manufacturer
Heywood M. J., Fruiterer and Produce Dealer
Heywood Mrs. M. J. Dressmaker
Holden J. W. Painter, etc.

Royal Hotel, Murrurundi,

M. MAHER, Proprietor (late of Warwick, Queensland).

Telephone 9 The Leading 4s. Hotel in Town.

All Trains met if required. Splendid Accommodation for all classes of Travelling Public. Large airy Loose Boxes and Stabling.

Cuisine Excellent. Shower Baths. Brand New Billiard Table. Only Best Brands of Wines and Spirits stocked.

WOOD AND COMPANY: PERSONAL ATTENTION AND PERFECT SATISFACTION ENSURED (ARTHUR O. J. WOOD) Principal

Tattersall's Hotel, W. C. SEVIL, Proprietor.

One of the Leading and most Up-to-date Commercial and Family Hotels on the line. 'Phone No. 25. **Murrurundi.**

Large Sample Rooms, Shower Baths, Splendid Stabling Accommodation.

Tariff, 4s. and 8s.

Best Wines and Spirits stocked. Excellent Cuisine.

Vehicles meet all Trains.

Right opposite Railway Station.

MURRURUNDI CONTINUED—
Holt J. Carpenter and Builder
Hull J. Stationmaster

INDER G. F., Undertaker, Mayne Street.

Inder Mrs. Fancy Goods, etc.
Jones William Fruiterer
Kemp A. P. Dentist
Kilmister George W. & Co., Merchants and Importers
Little T. Loco Inspector
Little W. J. Baker
Maguire C. A. Railway Hotel
Maher M., Proprietor Royal Hotel.
(See Advt.)

PERCY FINCHER,

MURRURUNDI and SCONE,

Painter, Paperhanger, Signwriter and General Decorator

Estimates quoted for all classes of work free of cost.

BEST WORK—BEST MATERIALS CHARGES MODERATE

Murrurundi Hospital—J. Macfarlane, Secretary
Murrurundi Shale Mine—W. Jones, Manager
Norvil J. & H. Butchers
O'Brien Patrick & Sons Butchers
Oldfield John N., Sen. Sgt. of Police
Oliver C., Physician, Govt. Medical Officer
Osborne W. Fruiterer

Patterson D. G., J.P. C.P.S.
Patterson E. Nutrae
Popplett E. C. Baker
Poulton S. A. Jeweller
Race Club—A. Fleming, Secretary
Read W. A. Postmaster
Rifle Club—J. Cust, Secretary
Rooney M. T. White Hart Hotel

ROYAL HOTEL—M. Maher, Proprietor (see Advt.).

Ruddock Mrs. E. Boots and Shoes
School of Arts—G. Dove, Secretary
Sevil W. C., Tattersall's Hotel.
(See Advt.)
Sharp F. Carrier
Sharp W. Hairdresser
Smith P. Railway Supt.
Smith W. Plumber
Smythe Herbert W., Teacher of Music
Snashall J. G. Boots and Shoes
Stone S. J. Town Clerk
Stuart R. G. Saddler
Swan S. Milliner

TATTERSALL'S HOTEL—W. C. Sevil, Proprietor (see Advt.).

Tobin E. M. Store
Todd Rev. W. (Meth.)
Turner L. Coachbuilder
Walsh Nurse Matron Hospital
Warrah Shire Council—W. Greer, Pres.; R. Simson, Shire Clerk; S. Galloway, Shire Engineer
Wentholz C. C.P.S.
White G. B. Solicitor
Wickham & Co. Store
Young W. H., Produce Dealer, Carrier and Poundkeeper

MURWILLUMBAH

407 m. N. Steamer direct, or steamer to Byron Bay, thence rail
33 m. Banks, N.S.W., E.S. and A., Commercial Banking Co. of Sydney, Ltd., Australasia, Govt. Savings Bank, District and Small Debts Courts, Court Petty Sessions, Lismore Quarter Sessions.
Aboud J. Hawker
Aked William Bootmaker
Aked William, Junr. Tinsmith
Aroney J. Oyster Saloon
Ashley F. Watchmaker

Baker W. C. & Co. Tailors, etc.
Baker W. C. Hairdresser
Bank of Australasia—S. O. Steel, Manager
Bank of N.S.W.—C. A. Fisher
Banney Bros. Carters
Barnsley George Baker
Bell H. T. S. Physician
Benson J. D. Dentist
Berthelsen J. A. Blacksmith
Boland W. Saddler
Bray J., J.P. Coroner
Brefflat A. C. Teacher of Piano
British Piano Co.—B. A. White, Rep.
Brook G. W. Accountant
Burkhardt L. Builder
Burton W. J. Tobacconist, etc.
Caledonian Society—F. W. Stuart, Sec.
Cameron John Forest Ranger
Campbell R. Clerk of Works
Carew & Page Builders, etc.
Chambers F. P. Land Agent
Chapman J. F. Outfitter
Chapman Mrs. Fruiterer
Chow Kum and Co. Fruiterers
Collier Mrs. W. G. Australian Hotel
Colonial Sugar Co.—W. Helms, Mgr.
Commercial Banking Co. of Sydney, Ltd.—A. A. Wilson, Manager
Connor J. Butcher
Convent School, Mount St. Patrick
Cox Rev. (C. of E.)
Curtis E. Carpenter
Dangar, Gedy & Co., Dairy Requisites
Davies W. Builder
Dell L. Refreshment Rooms
Dobinson A. E. Baker
Eastment A. A. Blacksmith
Easton W. Bootmaker
Edds W. A. Architect
E.S. & A. Bank Ltd.—C. Stewart, Mgr.
Everest Mrs. Refreshment Rooms
Ewing R. O. & Co. Auctioneers
Fackereil E. J., Contractor and Cordial Manufacturer
Fackereil E. J., Proprietor Imperial Hotel. (See Advt.)
Fernwick A. Ironmonger
Fernandez L. Draper
Francis A. E. Boot Shop
Fraser A. H. A. General Store
Freeburn F. W. Dentist
Freeman R., Sec. Hibernian Society
Frishy Miss E. Milliner
Gadsby F. Saddler
Giles Mrs. W. Nurse
Gill Mrs. Boardinghouse
Glennie G. T. Stock Inspector
Goldsmid Dr. J. A. Physician
Goodchild Rev. S. O. (C. of E.)

Imperial Hotel,

Established 1887

E. J. FACKERELL, Proprietor,

MURWILLUMBAH.

The "Imperial Hall" connected with this Hotel is for Hire to the general public; splendid stage and appointments, and at moderate rental. Absolutely the FINEST HALL IN TOWN.

UNDER VICE-REGAL PATRONAGE.

The best appointed and most up-to-date Hotel on the Northern Rivers; newly furnished throughout with the latest and best; large Sample Room and commodious Stabling, Billiard Room, Hot and Cold Plunge and Shower Baths.

THE DINING ROOM in this popular Hotel is in capable hands; and only the best of Wines and Spirits are stocked.

E. R. ISAACS,

Auctioneer, Stock & Land Agent,

MURWILLUMBAH, TWEED RIVER.

Lists of Properties for Sale and To Let on application. P.O. Box No. 61.

AGENCIES—Standard Fire Insurance Company of N. Zealand; Dalgety & Co.; Tangye Oil Engines; Wolseley Separator.

Tweed Engineering Works.

F. W. PETERIE & CO.,

Marine and General ENGINEERS, Coppersmiths, Boilermakers and Brassfounders,

MURWILLUMBAH.

All Repairs executed promptly and at moderate cost.

M. G. MORIARTY, AUCTIONEER, Stock and Station Agent.

Dairy, Cane and Maize Farms, all sizes, all Prices. Easy terms. Loans Negotiated on Farm Properties.

Rainfall in District spreads over 12 months—average 72 inches.

This is the centre of the small North Coast District, which pays £1,000,000 a year for Cream only.

PROPERTY LISTS FOR PURCHASE OR LEASE ON APPLICATION.

CORRESPONDENCE Promptly attended to.

Buyers Driven to Inspect.

Wharf Street, MURWILLUMBAH.

H. J. SULLY'S

Speedwell Cycle & Motor Agency,

Main St., MURWILLUMBAH (opposite Post Office),

Where you will find a large stock of the Best Brands of Motor Spirits, Oils, Greases and Accessories.

Motor Cycles, Marine Engines, Motor Boats, Bicycles, etc., etc. Cycles, Motors, and Separators repaired at moderate prices. Depot for "Primus" Stove repairs.

CYCLES built to your order from £8 upwards—Cash or Easy Terms
Rubber Tyres fitted to Perambulators and Go-Cart Wheels.

MURWILLUMBAH CONTINUED—
Goodman W., Postmaster and Officer-in-charge Govt. Savings Bank
Grace Frank J., Refreshment Rooms
Gumblen A. J., Tailor
Guthridge J. S., Physician

HALLIDAY AND HUNGERFORD, Solicitors and Commissioners for Affidavits.

Halliday G. C., Solicitor
Hardaker E. S., Fancy Goods
Hart Rev. Graham (Pres.),
Hartmann & Wilson, General Store
Harvey G., Jeweller
Henville G., Baker
Hicks Mrs. W. (South), Ladies' Nurse
Higgins R. M. and Son, General Store
Higgins Mrs., Boardinghouse
Hobbs F. P., Stationer
Holmes Mrs. J. H. and Co., Chemists
Holston J. M. (South), Cabinetmaker
Hoyle Thomas, Architect and Builder
Hynes A. A. R., Solicitor

IMPERIAL HOTEL—E. J. Fackrell, Proprietor (see Advt.).

ISAACS E. R., Auctioneer, Stock and Land Agent, etc. (see Advt.).

Jay R. F., Draper, etc.
Kane B., Sen. Sergt. of Police
Kelly F. A., Auctioneer
Keppe Claude, Hairdresser
Kercher E. G., Tailor
Lalley W., Royal Hotel
Latter A. E., Coachbuilder
Latter Miss, Milliner
Levien H., Tailor
Lewis W., Builder
McDonald Myles L., Club House Hotel
McDonald Myles, President Caledonian Society
McGillivray A., Livery Stables
McIlvride James, Dining Rooms
McTackett R. (South), Builder
Mattison P. G., Music Seller
Mead C. L., C.P.S. and Registrar
Meadway Mrs. Alice, Laundry
Merritt Miss, Photographer
Minton A. P., Auctioneer
Modini A., Builder

MORIARTY M. G., Auctioneer, Land, Stock and Station Agent, etc. (see Advt.).

Morrison M. H., Livery Stables
Nelson Mrs., Fruiterer

NEWELL E. E.

Saddler and Harness Maker. Most Up-to-date Saddlery on the North Coast. Prices and Quality defy competition.

North Coast Co-operative Co., Ltd., Steamship Proprietors
Ord C. H. and Co., Mercers
O'Connor Mrs. M., Costumiere
O'Reilly Rev. Father (R.C.)
O'Rourke J., Carrier
O'Shea F., Auctioneer, Furniture Mart, etc.
Peacock Rev. J. (Meth.)
Pearce F. G., Fruiterer

PETERIE F. W. AND CO., Marine and General Engineers (see Advt.).

Phipps E. P., Commission Agent
Plick & Shaw, General Store
Plummer J., Carrier
Price D. B., Fruiterer
Priest and Trimble, Sawmills, etc.
Priest W., Condong Hotel
Protestant Hall (The)
Proudfoot W., General Store
Pugh J., Teacher Public School
Reed W. H., Dentist
Rice L. J., Boots and Shoes
Riley T., Blacksmith
Rogers Arthur, Town Clerk
Rose, Jeweller
Rovell Photo Studios
School of Arts—C. L. Mead, Secretary
Simpson J. E., Boots and Shoes
Skinner B. F., Proprietor Court House Hotel
Skinner Charles and George, Aerated Water and Cordial Makers
Smith P. and Son, Auctioneers, Stock and Station Agents
Smith T. H., Pilot
Smith Mrs. W., Stationer
Solomons H. A. and Co., General Store
Spies K. and Co., Tinsmiths
Spauling, Tarlington and Everingham, Newspaper Proprietors
Steel S. G., Mgr. Bank of Australasia
Stewart G., Mgr. E.S. & A. Bank, Ltd.
Stoke H., Upholsterer
Street P., Solicitor
Stuart F. W., Auctioneer and Sec.
Stuart Miss, Caledonian Society
Stuart Miss, Matron Hospital

Stunum A. L., "Tweed Herald"

SULLY H. J., Speedwell Cycle and Motor Agency (see Advt.).

Sydney Drapery Co.—I. Fernandez, Manager
Tarlington P. W., "Tweed Times" Newspaper
Toose W., Hairdresser
Town Band—J. Raven, Bandmaster
Trevitt E. A., Dentist
Trimble & McTackett, Sawmills
Tweed River Co-operative Butchery and Bacon Factory Co., Ltd.—P. Kennedy, Secretary
Tweed District Hospital—R. Freeman, Sec.; Miss Stuart, Matron
Tweed River Co-operative Butter Co.—R. Campbell, Secretary
Tweed River Agricultural Society—A. E. Budd, Secretary
Tweed Shire Council—W. Murphy, Pres.; Robert Freeman, Shire Clerk; Colin Christie, Shire Engineer
Vining J. L., Chemist
Walstein J., French Dyer and Cleaner
Walsh E. A., Tailor
Walsh J., Bootmaker
Waters A. J. (Stoker's Siding), Sawmills
Weyland H., Stationmaster
White B. A., British Piano Co.
Whittle P. C., Chemist
Wilcock Mrs., Milliner
Wilson A. A., Manager Commercial Banking Co. of Sydney, Ltd.—T. J. Haydon, Manager
Wilson A. B., Bricklayer
Withford and Joseph, General Store
Wulff Fritz W. (South), Railway Terminus Hotel
Yamada S., Laundry
Yates W., Bicycle Agency

MUSCLE CREEK

185½ in. N. Rail to Grass tree, thence conveyance 2 in. Nearest bank, Muswellbrook

MUSWELLBROOK

170 in. N. By rail direct. Banks, N.S.W. Commercial of Sydney, Ltd., Australasia.
Adamson T. W., Public School
Andrews John, Chemist

EDWARD HIGGINS, PARKINSON & CO.,

EDWARD HIGGINS. AUCTIONEERS. W. V. PARKINSON.

Fat & Store Cattle, Sheep, & Horse Salesmen.

SALES EVERY FRIDAY. SPECIAL DAYS AS ARRANGED.

BRIDGE STREET, MUSWELLBROOK.

(Members of Country Stock and Station Agents' Association of N.S.W.)

Andronico Bros., Refreshment Rooms
Armitage W. B., Monumental Mason
Auld Rev. J. H. G. (Pres.)
Bailey G., Hairdresser
Bank of Australasia—W. B. Adams, Manager
Bank of N.S.W.—C. Garrett, Manager
Barrett W., Timber Yard
Blunt T., Butter Factory
Borden Thomas, Town Clerk
Bourke Mrs., Refreshment Rooms
British and Foreign Bible Society
Budden F., Tailor
Budden J., Family Hotel
Cafe R. W., Mercer and Clothier
Campbell M. & Co., Ltd., Gen. Store
Campion Bros., General Store
Capp Albert E., Railway Hotel
Carroll Miss, Milliner

CARTER T. S.

Prince of Wales Hotel. Best Accommodation for all classes—1/- per day. Splendid Accommodation Racehorses, etc.

Carter T. S., Prince of Wales Hotel
Clark J. T., General Store
Cliffe I. P., Dentist
Commercial Banking Co. of Sydney, Ltd.—T. J. Haydon, Manager
Coulson S. G., Tailor
Cousens R., Bootmaker
Cox Bros., Grocers
Davison W., Saddler
Donnelly Thomas, Sen. Sergt. of Police

Devine Bros., Cycle Repairers and Bootmakers
Doyle Mrs. T. A., Butcher

ENGLEBRECHT Mrs. J.

"Park View Terrace." The Leading Private Boarding Establishment in Muswellbrook. Opposite Railway Station. Tariff Moderate. Every Comfort.

English Mrs., Boardinghouse
Evans C., Postmaster
Ferguson H., Baker
Fitzgerald and McIntyre, Solicitors
Fitzgerald the Hon. R. G. D., J.P., Solicitor
Flanders H. R., Eaton's Hotel
Flanders H. R., Mayor
Fleming D., Painter
Gale C. H., Police Magistrate
Gordon G. L., Saddler
Green J., Stationmaster
Gunter G., Gunsmith
Hallett Mrs. W. C., Wheelwright
Harris Solomon, Saddler
Hicks J., Architect
Higgins Edward (Edward Higgins, Parkinson and Co.)

HIGGINS EDWARD, PARKINSON & CO., Auctioneers and Horse and Cattle Salesmen (see Advt.).

Howard Miss, Dressmaker
Humphries J. C. J.P.;
(M. Campbell and Co., Ltd.)

JACKSON HAL. P., The Brook Studio. Up-to-date and Artistic Photographer and Framer.

Nurse C. S. Hornery

OBSTETRIC (Certificated)

Private Nursing Home for general and Surgical Cases.

TERMS ON APPLICATION.

James J. S., Baker
Jeans A., Hairdresser, etc.
Jennison J. A. and Co., Ltd., Coach Painters, etc.

THE ROYAL HOTEL,

Bridge Street, Muswellbrook.

ELLEN LANE, Proprietress.

Only the Best Brands of Wines, Beers and Spirits kept.

Good Stabling.

Charges Strictly Moderate.

Capital Cuisine.

THE ROYAL HOTEL will be found Comfortable and Up-to-date in every respect.

Letters and Telegrams promptly attended to. Conveyance meets all passenger trains.

LARGE SAMPLE ROOMS.

MUSWELLBROOK CONTINUED—
Jordan David Contractor
Rayuga Colliery—T. Blunt, Proprietor
Kennedy Thomas Fruiterer

LANE MRS. ELLEN, Proprietress
Royal Hotel (see Advt.)

Lang A. R. Timber Merchant
Laycock T. Hairdresser
Lipman Gus Shamrock Hotel
Loudon Mrs. Nurse
Lowe Joseph Builder
Lucas Miss Nursing Home
Luscombe J. A. Photographer
Luscombe J. C., J.P., Architect, etc.
McGowan Rev. F. H. (Meth.)
McIntyre J. E., J.P. Solicitor
MacKenzie Miss Matron of Hospital
McMahon J. Butcher
McMillan Mrs. Boardinghouse
May F. H. Physician
Maynard Hamilton Teacher of Music
Morey G. E., Forwarding and Com-
mission Agent

Motor Garage—H. R. Flanders
Municipal Gas Works—G. C. Ellis,
Manager
Municipal Sale Yards—
D. D. Parkinson, Inspector
Muswellbrook Coal Co.—F. Bennett,
Secretary

Percy Ross,

Stock and
Station Agent,
Property Valuer

BRIDGE STREET,
MUSWELLBROOK.

Muswellbrook Farmers' Union—
H. C. Sawkins, Secretary
Muswellbrook Hospital—W. B. Adams,
Secretary; Miss MacKenzie, Matron
Muswellbrook Shire Council—Edward
Bowman, Pres.; W. R. Nowland,
Shire Clerk; V. J. S. Blomfield,
Engineer

Newburn E., Librarian School of Arts
Nowland P. Coach Proprietor
Onkes Mrs. Nursing Home
O'Donnell E. J. Blacksmith
O'Flynn Rev. J. (R.C.)

Page E., J.P. C.P.S.
Parke A. Draper
Parkinson D. D. Poundkeeper
Parkinson W. V. (Edward Higgins,
Parkinson and Co.)

Pastoral Association—J. C. White,
President
Player Thomas, Baker and Gen. Store
Podmore Mrs. Refreshment Rooms
Post G. H. Dentist

Priest William C. Tinsmith
Purvis Thomas, Cordial Manufacturer
Rixon G. F., Proprietor "Muswell-
brook Chronicle"
Robertson Mrs. & Miss, St. Alban's School
Roche Rev. P. (R.C.)

ROYAL HOTEL (THE)—Mrs. Ellen
Lane, Proprietress (see Advt.)

St. James' Convent (Sisters of Mercy)
M.M. Evangelist, Mother Superior
Saunders Albert G., Cordial Manufac.
Sawkins R. C. Auctioneer
School of Arts—J. M. C. Humphries,
Secretary
Shaw E. W. Saddler
Smith Fredk. Saddler
Smith L. A. Butcher
Smith W. Farrier
Sparkes J. G. Fruiterer
Spratt J. M. Auctioneer
Sternbeck E. T. Coachbuilder
Stewart Bros. Carriers
Tennis Club—T. Haydon, Secretary
Thompson J. H. Tinsmith
Thornton A. Painter, etc.
Thornton William Blacksmith
Tindale & Co. Auctioneers
Upper Hunter P. and A. Association
R. C. Sawkins, Secretary

Walker Arch. Hairdresser
War Kce W. Fruiterer
Watson F. R. Physician
Weidmann A. W. Butcher
Whitaker Reginald, Watchmaker,
White Dr. Physician
Wilkins Mrs. J. Dairy
Wilkins J. I. Municipal Inspector
Williamson S. E., Carriers' Arms
Hotel
Wood The Ven. Archdeacon H. A.
(C. of E.)

MUTTAMA.

271 m. S. By rail direct.
Barnett James Store
Dawn Fredk. Commercial Hotel

MYRA VALE.

(SEE WILD'S MEADOW.)

MYRTLE CREEK

(VIA GRAFTON.)

Caldwell C. Hotel
Greenstreet E. C. Store
Greenstreet Richard Butcher
Miles & Co. Store

MYRTLEVILLE.

(VIA GOULBURN.)

157 m. S.
Miskelly C. J. Store and P.O.

NABIAC.

211 m. N. Rail to Hexham, thence
coach. Bank, London of A.
Bowers James General Store
Busted Bros. General Store
Cameron D. Auctioneer
Everingham Bros. Sawmills
Gallagher Edward Blacksmith

Gorton E. E. Saddler
Leedham W. Blacksmith
Lynch D. H. Cycle Agent
McKinnon H. Auctioneer
McPherson James C. Auctioneer
Maybury J. P. Carpenter
Milligan H. E. Union Hotel
Parramore G. W. Physician
Quinn Thomas Blacksmith
Smith Andrew Undertaker
Tattersall H. J. Butcher
Ward John General Store
Wooster Charles Greengrocer
Worth John T. Baker

NADJINGOMAR.

(SEE WINDELLANA.)

NAMBUCCA.

(SEE MACKSVILLE.)

NAMBUCCA HEADS

223 m. N. By steamer direct.
Nearest bank, Macksville
Butler James E. Sawmills
Crosby L. J. Victoria Hotel
Eichmann E. Store
Ellis A. and E., Ltd. Sawmills
Forrester E. Butcher
Graham W. Fruiterer
Leonard J. D. & Co. Sawmills
Nelson A. Carpenter
Starling G. Blacksmith
Stewart J. N. Commercial Hotel
Wall W. J. Butcher

NANA GLEN.

(SEE CORAMDA.)

NANGUS.

208 m. S. Rail to Gundagai, thence
coach 11 m. Nearest bank,
Gundagai.
Boyten Alfred Produce Merchant
Sheather G. Nangus Hotel

NARARA.

52 m. N. Rail direct.
Allwood J. J. Store
Edwards A. Sawmills
McKenny Miss E. Store
Rose Mrs. E. Store

NARELLAN.

30½ m. S. Rail to Campbelltown,
thence tram. Nearest bank, Cam-
den.

Cross E., junr., Gen. Store & Baker
Eagles H. B. Butcher
Nott L. Sawmills
Scott H. Queen's Arms Hotel
Wheeler Charles Blacksmith

NAROOMA.

208 m. S. Steamer to Moruya,
thence 28 m. Nearest bank,
Moruya.
Bellette J. H. Butcher
Brennan John Store
Corunna Dairy Co.
Davison John Shipping Agent
Lynch W. J., Store, Baker and Hotel
Mitchell G. W. Sawmill and Store
Perry W. D. Narooma Hotel



M. W. HARDY,

Monumental Mason

and Undertaker

Also at

NARRABRI.

GUNNEDAH, MOREE AND QUIRINDI.

Freestone Quarries at Gunnedah and Narrabri.

Marble Quarries at Warialda.

Granite Quarries at Inverell.

Inventor of Patent

No. 12679 Australia. Write for Designs and Estimates.

NARRABEEN.

15 m. N. By steamer to Manly,
thence coach. Nearest bank,
Manly.

Bacon Charles Narrabeen Hotel
Collins J. T. Butcher and Baker
Dalley H. Baker
Hohring Mrs. Coffee Palace
Hyde Mrs. Storekeeper
McLean Mrs. D., Storekeeper and
Postmistress
Mogson Mrs. M. Boardinghouse
Mundy Mrs. Storekeeper
Pattison W. R. "Glenburnie"
Reardon Mrs. M. J. Boardinghouse
Russell J. S. Carrier
Salvation Army Farm
Twight Mrs. Refreshment Rooms

NARRABRI.

353 m. N. By rail direct. Banks,
Commercial Banking Co. of
Sydney, Ltd., N.S.W., Bank of
Australasia, Govt. Savings Bank
of N.S.W. Courts of Quarter and
Petty Sessions.
Adams J. (Dangar Village),
Wheelwright

Adams W. L. Grand Central Hotel
Adams H. P. Plumber
Bank of Australasia—
P. A. Harwood Manager
Bank of N.S.W.—W. H. D. Smith,
Manager
Baker D. W. Auctioneer
Barry and Stafford (late) Gen. Store
Barry T. D., Sportsman's Arms Hotel
Baron Darvell Physician

Bedford A. (West) Stationmaster
Bennett and Wood, Ltd., Cycle Depot
Bennett J. J. Produce Merchant
Billingley John Carrier

H. P. Cornish & Co.

**Expert Tailors,
Hatters and
Mercers,**

WARATAH HOUSE.

We Post PATTERNS and
SELF-MEASUREMENT FORMS
on application.

Boland J. F. Builder
Boswell J., Night Officer Railway
Boyle George W., Blacksmith and
Milk Vendor
Brackenreg J. C. Stock Inspector

Butler J. P., J.P. Clothier
Butler S. Sub-inspector of Police
Byrne L. Exchange Hotel
Castelli Bros. Jewellers
Carrington E. W. General Store

CARRINGTON, E. W., Motor
Garage (see Advt.)

Carrington H. General Store
Clark Marcus & Co., Ltd.—
G. McMorrow, Manager
Clarke J. H., Cordial Manufacturer
Clarke J. Royal Hotel
Coleman W. H. Court House Hotel
Collins A. E., Limited, Squatters' and
Free Selectors' Emporium
Conino & Pardonly, Refresh. Rooms
Commercial Banking Co. of Sydney,
Ltd.—J. W. McDonald, Manager
Convent School—Sisters of Mercy
Country Freezing Works—
G. W. Siddall, General Manager
Craig A. Hairdresser

CRAMSIE AND McRAE, Auc-
tioneers, Stock and Property
Salesmen (see Advt. Narrabri
Pastoral Section.)

Cramsie C. H. (Cramsie and McRae)
Cross H. B. Cab Proprietor
Curry A. L. Painter
Dale & Wilson Solicitors
Davies W. L., J.P., C.P.S. and
Reg. B. M. and D.
De Lepre vanche C. M., J.P., Physician
Dickson H., Railway Refresh. Rooms
Direct Importing Co.—J. T. O'Neill
Drew Mrs. Confectioner

E. W. Carrington's Motor Garage

IT is here that you can rely on a GOOD NEW CAR at all hours, for any distance. Ring up, or write—all correspondence promptly attended to.

"The RELIABLE ROVER CARS"

NARRABRI.

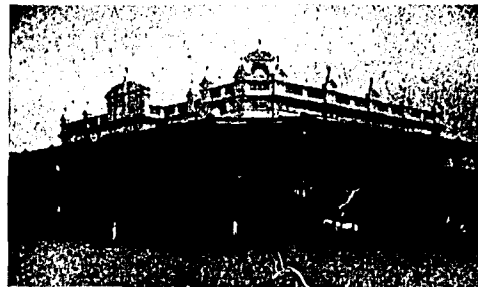

'Phone 10.

The GREYHOUND HOTEL.

EWEN H. NAIL, Proprietor.

The Leading and most Up-to-date Hotel in the North-west. Livery and Bait Stables on the premises. Buses meet all trains. Two hot and cold water bathtubs.

Every Convenience for the Travelling Public. Central Position. Large Airy Bedrooms. Sample Rooms. Excellent Cuisine.

TARIFF—8/- and 4/- per day.

Maitland Street, NARRABRI.

H. S. POLLACK,

Auctioneer, Stock and Station Agent, Hotel Broker, etc.

Maitland Street, NARRABRI.

Auctioneer for Narrabri Farmers' Union.

General Commission Agent.

Hotels for Sale in all parts of the State.

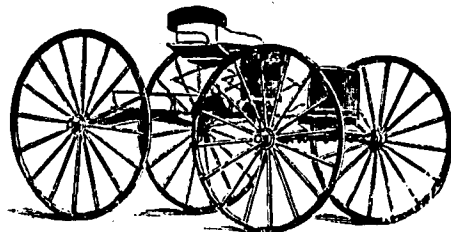

The Union Buggy and Sulky Factory,

NARRABRI.

Heavy Waggon and all kinds of Light Vehicles built.

The Horseshoeing Department is under the supervision of an Expert Shoer.

SHAW & LAMB,

General Blacksmiths, Coach, Buggy & Sulky Builders.

ANTHONY HORDERNS' FOR THE WHITE SEWING MACHINE.

Nar

COUNTRY COMMERCIAL.

Nar

167A

NARRABRI CONTINUED—

Edwards M. A. Butcher
Eldridge Rev. E. (Pres.)
Fanning M. (West) .. Cooma Hotel
Farmers' and Settlers' Association—
E. Sattler, Secretary
Faulkner S. Cordial Manufacturer
Fennessy M. Carrier
Ferguson N. G. Carrier
Fitzgerald H. N. Hairdresser
Fletcher T. Bootmaker
Ford Ernest & Co. Chemists
Gately John, J.P. (West), Gen. Store
Gotts P. Victoria Hotel
Greedy Mrs., Librarian School of Arts
Govt. Savings Bank of N.S.W.—
John Davidson, Manager
Greenwood J. (Dangar Village)
Fruit and Produce Merchant

GREYHOUND HOTEL (The)—
Ewen H. Nail, Proprietor (see Advt.)

Guest Edward Town Clerk

HAMEY G. E., The Eaton Studios.
All classes of Photographic Work and Enlargements.

HARDY M. W., Monumental
Mason and Undertaker; also at Gunnedah, Moree and Quirindi (see Advt.)

Harwood P. A. Manager Bank of Australasia

Hennessy J. Tailor
Hinds James Store
Hing Bros. & Co. General Store
Hionery Edward, Commonwealth Hotel
Hospital—H. L. Eather, Secretary
Hulbert A., J.P. General Store
Hulbert A. J. Builder
Ireland B. Baker and Butcher
Ives & Layman Cash Store
Jones Rev. S. B. (Meth.)
Joy H. E. Carpenter, etc.
Kay Cooper R. S. Dental Surgeon
Kendall R. Tailor
Kirkwood Geo. K., Grocery Dept.
late Barry and Stafford's Store
Kwong Yuen & Co. Grocers, etc.
Lewis and Son Tailors
Lewis C. Chemist
Lewis Miss M. Milliner
Lillyman John, Livery & Bait Stables
Lloyd Mrs. M. Namoi Hotel
Locke H. Blacksmith
Logan H., Undertaker and Cabinet-maker

Lovlee E. A. (West) Grocer
McAllister P. A. Dentist
McDonald John M. Solicitor
McDonald J. W., Manager Commercial Banking Co. of Sydney, Ltd.

McHAFFIE Q. M., Auctioneer,
Stock and Property Salesman
(see Advt. Narrabri Pastoral Section)

McKay Mrs. J., Refreshment Rooms
McKenzie C. Blacksmith
McNamara G. (Ross & McNamara)
McRae L. B. D. (Cramsie and McRae)
Malone L., J.P.
Marchand Joseph H., Cab Proprietor
Marshall Sid. Hairdresser

Masonic Hall (The)
Merry C. Motor Garage
Mills W. Baker
Molloy P. J. Imperial Hotel
Morath L. O. (T. A. Stirton & Co.)
Moyle Mrs. Dressmaker
Mumford H. V. Stationer
Nail Ewen H., Greyhound Hotel.
(See Advt.)

"Narrabri Age" Newspaper—
W. J. Walton, Proprietor
Narrabri Co-operative Dairy Co., Ltd.
J. P. Quirk, Manager
Narrabri Coursing Club—
Walter Clarke, Secretary
Narrabri Football Club—
V. Coleman, Hon. Sec.
"Narrabri Herald" Newspaper Co.,
Ltd.—W. M. Malone, Editor
Narrabri Jockey Club—
L. W. McDonald, Secretary
Narrabri Ladies' Benevolent Society
Mrs. W. J. Walton, Hon. Sec.
Narrabri P. and A. Association—
D. I. Bridge, Secretary
Narrabri Stock Board—
D. I. Bridge, Secretary

Neal A. Bootmaker
Neal Geo. E. Watchmaker
Nelson G. W. Sporting Depot
O'Connor James Butcher
Orehin E. Cab Proprietor
Overy James Bootmaker

J. OZANNE,

GREYHOUND LIVERY STABLES.

Vehicles of all descriptions
for sale or on hire by
day or night.

Private Vehicles attend any
train if required. Passengers
conveyed to any part of District
at moderate cost.

Palmer George Saddler
Palmer Mrs., President Ladies'
Benevolent Society
Pan Kee Thomas Grocer
Park A. J., J.P., Medical Practitioner
Parker Mrs. C., Carriers' Home Hotel
Piper Harold .. Secretary Rifle Club

POLLACK H. S., MAITLAND STREET,
Auctioneer, Stock and Station Agent, etc. (see Advt.)

Potts Norton, J.P., Solicitor and
Commissioner for Affidavits
Quinn James Telegraph Hotel
Quirk J. Tobacconist
Reid Rev. Villiers (C. of E.)
Robertson W. F., J.P., P.M., Warden
and Coroner

Ronayne Rev. Father M. (R.C.)
Ross & McNamara, Auctioneers, Stock
and Station Agents
Ross J. W. Tailor
Rougall G. B. Timber Merchant
Saunders J. B. Saddler
Saunders Maurice .. Produce Dealer
School of Arts—D. H. Berry, Secretary
Searles A. Bootmaker

SHAW AND LAMB, The Union
Buggy and Sulky Factory;
General Blacksmiths, etc. (see Advt.)

Shearer Mrs. Fruiterer
Sheldon J. Commission Agent
Sherrard Nurse E. .. Matron Hospital
Short W. H. & Co. Flour Mill
Smith T. Carrier
Smith W. H. D., Mgr. Bank of N.S.W.
Spencer H. G. Produce Dealer
Stallford Albert Robert, J.P., Club
House Hotel, Sawmill, and Electric Light Plant
Still E. P. Fruiterer

STIRTON T. A. & CO.

Stock, Station and Property Agents. Established 25 years.

Stirton T. A., J.P. (T. A. Stirton and Co.)

Stokes Mrs. C.,
Pharmaceutical Chemist
Stokes Mrs. Registry Office

E.H. STUBBS

EMPIRE

REFRESHMENT ROOMS

MAITLAND STREET.

Meals at All Hours.

A Large Stock of
English and Colonial Confectionery
always on hand.

Cleanliness a Speciality.

Taylor R. J. .. Teacher Public School
Thirle & Ross Tailors
Thompson D. H. Wine Shop
Thompson J. B. O.P. Inspector
Thompson M. Stationmaster
Thorley E. J. Grocer and Baker
Thorley Miss T. Dressmaker
Tranter F. W. General Store
Turner J. Hairdresser
Turner Joseph Caladonian Hotel
Vincent C. (West) Fruiterer
Walker H. L. Auctioneer
Wall Bros. Butchers
Wall Charles Commercial Hotel
Wall J. B. Auctioneer

WOOD AND COMPANY POSSESS LARGEST ROLLING STOCK AND LATEST MACHINERY (Head Office, 810-12 Geo. St., SYDNEY)

Huxley's Criterion Hotel, Narrandera.

'Phone 2.



THE above name indicates THE HOTEL where CLEANLINESS and COMFORT abound; this, combined with CUISINE EXCELLENCE and LIQUOR SUPERIORITY, has made

THE CRITERION the BUSIEST AND BEST HOTEL on the Line.

First and Second-Class Accommodation. Best Stabling. Up-to-date Livery Stables.

All Trains meet Criterion Cab.

F. T. HUXLEY, Proprietor.

NARRANDERA CONTINUED—

Wallrabbe A. & E., Pianos and Musical Instruments
Walsh C. R. Baker
Walton W. J., Proprietor "The Narrabri Age"
Ward Daniel, Drapery Department, into Barry and Stafford's Store
Ward M. (West) Town Clerk
Watts A. B. Plumber
Westbrook E. Teacher Violin, etc.
Williams H. E. Postmaster

WOODS ALBERT A.

Maitland st. For Bicycles, Phonographs, Gramophones and Records. Musical Instruments. Repairs to Bicycles and Motors. A large stock of Naphtha Oil and Lubricants. Motor Tyres Vulcanised.

Wright Heaton and Co., Ltd.—
T. M. Stackpool, Manager

NARRABURRA.

302 m. S. Near Temora.
Kite Thomas Hawker
Schumack H. Hotel

NARRANDERA.

353 m. S. By rail direct. Banks, A.B. of C. Ltd., Commercial, N.S.W., Union and Govt. Savings Bank. Courts, Quarter and Petty Sessions.

Adams H. D. Contractor
Adams S. Commercial Hotel
Ainsworth H. A. Tobacconist
Aikin George Mail Contractor
Angel J. Tobacconist
Armstrong J. & Co. Auctioneers
Austin Mrs. G. Boardinghouse
Aust. Bank of Commerce, Ltd.—
George H. Evans, Manager
Acher S. District Works Officer
Bank of N.S.W.—T. L. Cameron, Mgr.
Bateman C. D. Plumber
Black Rev. G. (Meth.)
Black C. F. Contractor
Bodinnar A. J. Blacksmith
Bourne George Plumber
Bowman Bros. Stationers
Brown A. Chemist
Burrey James Auctioneer
Bundock C. Contractor
Bundock S. Contractor
Cameron T. L., Manager Bank N.S.W.

Casburn George Builder
Charlton Josh., Undertaker & Builder
Chun Cheong Bros. Fruiterers
Civilian Rifle Club—George Bourne, Secretary
Clark H. Coach Proprietor
Clarkson Mrs. W. Boardinghouse
Clark W., jun. Carriage Builder
Comino & Panareto Fruiterers
Commercial Banking Co. of Sydney, Ltd.—Y. L. Lindeman
Cooper C. Tailor
Cox A. E. Baker and Confectioner

CRAWFORD J.

Auctioneer, Stock and Property Salesman. Head Office, Wagga Wagga.

CRITERION HOTEL, F. T. Huxley, Proprietor (see Advt.)

Culley H. L. & Co., Auctioneers, etc.
Dale T. A. Hairdresser
Dicker J., Manager Wright, Heaton and Co., Ltd.

DIXON & BUTTERWORTH

Builders and Contractors, Narrandera, and at Hay.

Dugdale Carl T. Photographer
Duval Frank W. Chemist
Duval Ferdinand Chemist
Eck Mrs. Dairy
Elwin T. H., Auctioneer and Coroner
Evans George H., Manager Aust. Bank of Commerce, Ltd.
Felnt S., Stationer and Fancy Goods
Ferris W. Coachbuilder
Foley Mrs. H. Railway Hotel
Foley T. Billiard Rooms
Gasse Geo., Beltinger and Billposter
Gibson Robert & Son, Land and Stock Agents
Glazier Mrs. K. Royal Hotel
Gordon W. R., junr. Cycle Agent
Government Savings Bank—
J. A. Parke, Manager
Green F. L., Librarian School of Arts
Huddrich Victor Bootmaker
Hall Edward J., New Junction Hotel
Hamblin S. J., C.P.S., Warden's Clerk, and Reg. B. M. and D.
Hankinson R., Ltd. General Store
Harden William Painter
Harnett C. J. Staff Surveyor
Harrison W. P. Fruiterer
Haskew Charles Accountant

Haughton Mrs. Steam Laundry
Henshaw James, Fancy Goods, etc.
Herbert Frank Tailor
Hind H. C. Architect
Hudson Mrs. G. E., Proprietress
Hudson Percy Livery Stables
Hutchinson & Doyle .. General Store

HUXLEY F. T., Criterion Hotel (see Advt.)

Jarman H., Proprietor "Narrandera Ensign"
Jerrom George & Co. .. General Store
Johnson W. H. Saddler
Jones E. G. Cycle Works
Jones E. W. Dentist
Jones W. Bootmaker
Kershaw, Matthews & Lane, Solicitors
Knight J. & L. Livery Stables
Knoblanche H. J., Sec. Mechanics' Institute
Lapthorne Ernest "Narrandera Argus"
Le Clere Eric Watchmaker
Leithbridge H. O. Physician
Lewis H. Upholsterer
Licensed Victuallers' Race Club—
J. Harvey, Secretary
Lincoln & Co., Ltd. Brewers
Lincoln & Co., Ltd., Soap Manufacts.
Lindeman Y. L., Manager
Little M. E. Baker
McFadden and Bland .. Contractors
McKenzie H. Fruiterer
McKenzie W. Saddler

DIXON & BUTTERWORTH

Builders and Contractors, Narrandera, and at Hay.

Dugdale Carl T. Photographer
Duval Frank W. Chemist
Duval Ferdinand Chemist
Eck Mrs. Dairy
Elwin T. H., Auctioneer and Coroner
Evans George H., Manager Aust. Bank of Commerce, Ltd.
Felnt S., Stationer and Fancy Goods
Ferris W. Coachbuilder
Foley Mrs. H. Railway Hotel
Foley T. Billiard Rooms
Gasse Geo., Beltinger and Billposter
Gibson Robert & Son, Land and Stock Agents
Glazier Mrs. K. Royal Hotel
Gordon W. R., junr. Cycle Agent
Government Savings Bank—
J. A. Parke, Manager
Green F. L., Librarian School of Arts
Huddrich Victor Bootmaker
Hall Edward J., New Junction Hotel
Hamblin S. J., C.P.S., Warden's Clerk, and Reg. B. M. and D.
Hankinson R., Ltd. General Store
Harden William Painter
Harnett C. J. Staff Surveyor
Harrison W. P. Fruiterer
Haskew Charles Accountant

MACLEOD DONALD R., Auctioneer, Stock and Station Agent (see Advt.)

McLeish D. M. Murrumbidgee Hotel
Mugoveny F. Wine Shop
Massey-Harris Co. Depot
Matthews Charles Builder
Matthews E. C. H. Solicitor
Meadowbank Manufacturing Co.
Mechanics' Institute—
H. J. Knoblanche, Secretary
Milthorpe Mrs. F. Dairy
Mooney John Hairdresser
Murphy E. Bootmaker
Murrumbidgee Club—
E. C. H. Matthews, Hon. Sec.
Murrumbidgee Northern Canal Assn.—
J. Campbell, Res. Engineer
Narrandera Athletic Club
Narrandera Benevolent Society
—Rev. J. Rawlin, Secretary
"Narrandera Ensign"
H. Jarman, Proprietor

DONALD R. MACLEOD,

AUCTIONEER.

Stock and Station Agent and Valuator,

Buyers driven to inspect Stock and Properties by reliable Motor Car.

Stock and Property Lists on application.

NARRANDERA.

Narrandera Hospital—H. S. Robinson, Secretary; K. Wise, Matron
Narrandera Lawn Tennis Club
Narrandera P. and A. Association
W. Lynch, Secretary
Narrandera Public Hall Co.
—James Henshaw, Secretary
Narrandera Race Club
W. T. Lynch, Secretary

NARRANDERA WOOL SCOURING WORKS—Sugden and Sugden, Proprietors (see Advt. Narrandera Pastoral Section).

Nielsen & Powell Cycle Agents
Oldfellows' Hall (The)
Oldham G. V., Manager Union Bank
Parke J. A. Postmaster
Paterson A. Fruiterer
Patterson R. Hairdresser
Piddington G. B. C.P. Inspector
Porter James Stationmaster
Powell T. & Son Skinbuyers
Prince W. M. Baker
Quirk James J. Solicitor
Ragless Fred. Woollscourer
Rawlin Rev. J. (C. of E.)
Reid Rev. George (Pres.)
Richards S. and Co. General Store
Riverina Chilled Meat Co., Ltd.
Riverina Picnic Race Club—
Y. L. Lindeman, Secretary

Roach James and Co. Sawmillers
Roach N. G. & A., Refreshment Rooms
Rosengarten D. Watchmaker
Russell & Co. Auctioneers
Savage F. J. V., Motor Car Proprietor
Scott Walter Wood Carter
Silver E. A., Assistant Town Clerk
Silver Mrs. G. E. Private Hospital
Simpson Mrs. M. Boardinghouse
Simpson T. W. Butcher
Singer Manufacturing Co., Ltd.
Slater and Oddie Tailors
Smith E. G. Painter, etc.
Smith F. Victoria Hotel
Smith R. Plumber
Smith S. M. Fruiterer

SOUTH BRITISH INSURANCE COMPANY, Ltd. (Fire and Accident)—J. Armstrong and Co., Agents.

Spencer W. Orchardist
Spratt Miss Dressmaker
Stevenson G., J.P., Police Magistrate

SUGDEN AND SUGDEN, Proprietors Narrandera Wool Scouring Works (see Advt. Narrandera Pastoral Section).

Tankey W. A. Town Clerk
Taylor J. J. & Co., Wool and Skin Exporters
Tearne J. P. T. School
Tepper H. L. Dentist
Thompson Hood Brickmaker
Tolsher H. Carrier
Union Bank of A.—G. V. Oldham, Manager
Walkerden W. Brickworks
Walton W. Tattersall's Hotel
Watkins Bros., Undertakers & Builders
Weir W. J. Butcher
Welch K. St. Vincent Physician
West William Public School
White E. Parcels Delivery
Whittaker William Painter
Will and Lucas .. Produce Merchants
Will W. E. Cycle Agent
Williams J. H. Fruiterer
Wise Bros., Ltd. Millers
Wouns G. & Co. General Store
Wright, Heaton and Co., Ltd.
Forwarding Agents
Vaneau Shire Council—H. F. K. Mann, Pres.; W. Talbot, Shire Clerk; H. B. Rowlands, Shire Engineer

NARRAWA.

175 m. S. Rail to Goulburn, thence coach. Nearest bank, Crookwell.

NARROMINE.

305 m. W. By rail direct. Banks, N.S.W., Commercial Ltd., Bank of Australasia. Court Petty Sessions, Dubbo Quarter Sessions.
Allan J. N. and Co. General Store
Anderson R. Billiard Saloon
Arnoldson F. Hairdresser
Atkinson J. F., Saddler & Bootmaker
Bank of Australasia—A. M. Gale, Manager
Bank of N.S.W.—D. C. Ellis, Manager
Barlow G. W. and Co. General Store
Barlow G. H. R. Skinbuyer

Bass Chas., jun. Baker
Bateman E. T., Inspect. of Nuisances
Bell-Malcolm Mrs. A. Dressmaker
Berryman and Co. Drapers
Boyd W. Tailor
Bullock Fred Orchardist
Byrce A. P. Royal Hotel
Cahill E. and Co., Stock and Station Agents
Cale A. H. Plumber
Campbell J. W. Cycle Agent
Chern Lee Grocery Store
Cleaver & Co. Newsagents
Cleaver Arthur, Stock & Station Agent
Cooley J. Coach Proprietor
Coom Mrs. E. Boardinghouse
Colley Frank B., Proprietor The "Narromine News"
Commercial Bank, Ltd.—A. B. Cadell, Manager
Cooney Rev. Father N. (R.C.)
Coss H. Hairdresser
Costello E. Manager D.E.P. Co.
Cowell John Railway Hotel
Daniels Arthur Bootmaker
Davidson J. Veterinary Surgeon
Direct Export Produce Co.
Riley, Newman and Co.

Dolan W. Tailor
Doust Rev. R. H. (Meth.)
Edward E. Cycle Agent
Everingham Matthew ... Undertaker
Farmers' and Settlers' Association—
F. J. Shepherd, Secretary
Flannery Mrs. C. Fruiterer
Fox Rev. E. (Pres.)
Gillespie and Co. Millers
Golding J. M. Hairdresser
Green T. S. Court House Hotel
Griffiths R., J.P. (W. N. Musgrove and Co.)
Hargrave A. G. Carrier
Haydon Nurse Edith, Private Hospital
Herbert George Contractor
Herbert W. Postmaster
Hilder C. A. Blacksmith
Hives John and Son, Cordial Manufs.
Hoey F. Baker
Hollman J. Orchardist
Holly Mrs. J. N. Confectioner
Huggart W. C. Physician
Jacobs T. Store
Kierath Jules Grocer
Kierath, Nelson and Co. General Store
Kierath W., J.P.
Kelk J. R. General Agent
Kemp S. P., J.P., Solicitor and Town Clerk
Kouvelis Bros. Fruiterers
Lever Rev. E. (C. of E.)
Lidbetter A. Saddler
McDonald Murdoch Federal Hotel

NANKOMINE CONTINUED—
Mackenzie G. W. Bootmaker
Manchester Unity Oddfellows Hall
Martin James and Co., Machinery
Agents
Martin E. Baker
Massey-Harris Co., Ltd.
Meredith A. H. Contractor
Miller & Co., Auctioneers, Timber
Merchants, etc.
Miller Miss Ivy Dressmaker
Moroney J. J. Fruiterer and Baker
Moss Mrs. Reg. B. M. and D.

MUSCROVE W. N. & CO.

Auctioneers, Stock, Station, Forwarding and General Commission Agents, etc.

Nancarrow R. Acting C.P.S.
Narromine A. H. and P. Association—
J. R. Kelk, Secretary
Narromine Golf Club
Narromine Pigeon Club—
F. B. Colley, Secretary
Newberry John Exchange Hotel
Nicholls Mrs. Mary Nurse
Nicholson & Morrow, Machinery
Merchants—G. Trotman, Manager
O'Hare James Billpostor
O'Neil Percy Milk Vendor
Oleary C. E. P.M.
Peck Mrs. Frances
Pernevan, Wright and Co., Forwarding Agents—T. R. Richardson, Manager
Phillips A. E. General Store
Phillips A. E. Coach Proprietor
Reid A. W. Refreshment Rooms
Robertson E. J. Cycle Agent
Rogers E. C. Tobacconist
Rose F. C., Manager W. J. Woods and Co.

Sacred Heart Convent School—
S. M. Patrick, Rev. Mother
St. George Thomas Fruiterer
School of the Good Shepherd—
Sisters of Mercy
Samuels F. B., J.P. Solicitor
School of Arts—F. E. Lane, Secretary
Smith J. W., Small Goods & Butcher
Stewart A. Blacksmith
Streather J. Coach Painter
Sutherland J. W. Physician
Tancered J. A. J. Butcher
Taylor E. W. Commercial Hotel
Thoms John Contractor
Timbrehongie Shire—Charles Frater, Pres.; H. Heane, Shire Clerk; J. L. Norman, Shire Engineer
Townsend S. Brickmaker
Trehle J. W. General Store
Turner A. Billiard Saloon
Watterson Miss Dressmaker
Whittaker O. H. Cycle Agent
Williams H. Supt. Public School
Woods W. J. and Co. Chemists
Worsley H. Dentist
Wren H., J.P. Solicitor

NATTAL.

(SHE MITTAGONG.)

NEATH.

Via Abermain.

Lane & Quinn General Store
Nelson A. Newsagent and Store

NELLIGEN.

216 m. S. By steamer direct.
Nearest bank, Moruya or Braidwood.

Brooman J. F. Butcher
Clyde River Co-op. Dairy Co., Ltd.
Millard Alfred General Store
Webber Alfred E. Wheelwright
Webber C. G. Turnery Mills
White M. Steampacket Hotel

NELSON'S BAY.

178 m. N. Steamer direct.
Nearest bank, Stroud.

Blanch Henry, senr. General Store
Thompson W. Sea Breeze hotel

NEMINGHA.

287 m. N. Rail to Tamworth, thence coach.

Henry F. Wine Shop
Johnston R. J. Wine Shop
Kelly Thomas Butcher
Long B. & Son Broom Factory
McKinnon H. Butcher
Negus John Butcher
Orman J. Blacksmith

NERRIGA.

231 m. S. Rail to Tarago, thence coach 35 m.

Brady Mrs. A. Commercial Hotel
Donnelly Thomas Blacksmith
Piercy Miss F. Milliner
Rolto E. R. & Co., Store and Butchers
Trevelion George A., Mail Contractor

NERRIGUNDAH.

273 m. S. Steamer to Moruya or rail to Tarago, thence coach. Nearest bank, Moruya.

Anderson William Hairdresser
Capes Albert Blacksmith
Fraser Daniel Quartz Battery Prop.
Gildea Robert Blacksmith
Hyland J. P. Store and Hotel
O'Brien John Butcher
Perry Hugh Cyanide Works
Pollock Bros. Store and Bakers
Warren Minnie Draper, etc.

NETHERCOTE.

368 m. S. Near Eden.

Hassall Mrs. E. Store

NEUREA.

243 m. W. Rail to Dripstone, thence 5 m.

Brien K. Store
Spargo James Wine Shop
Treadwell William Builder

NEVERTIRE.

346 m. W. By rail direct.
Nearest bank, Warren.

Bassett Thomas Fruiterer
Beard H. Butcher and Baker
Campbell D. & Co. General Store
Campbell W. N. Commission Agent
Cohcroft G. Blacksmith
Garlick P. H. Railway Hotel
Gibbs W. V. Commission Agent
Kling G. Fruiterer
O'Connor H. Saddler
Smart W. D. Sawmill
Stibbard J. Nevertire Hotel

NEVILLE.

(LATE MOUNT MACQUARIE.)

189 m. W. Rail to Blayney, thence 14 m. Nearest bank, Carcoar.

Bowyer Augustus No. 1 Hotel
Colburt Jabez Baker
Cox Alfred Blacksmith
Crawley George Fruiterer
May H. H. and Co. General Store
Mendham Ernest Butcher
Moore & Burke General Store
Oats R. and Son Coachbuilders
Saundry P. Blacksmiths

NEWBRIDGE.

165 m. W. By rail direct. Nearest bank, Blayney, Government Savings Bank.

Burke M. Dealer
Convent School—Sisters of St. Joseph
Dohman S. J. Commission Agent
Hade C., senr. Auctioneer
Hade Thomas Butcher
Kennedy S. T. Royal Hotel
Hades' Assembly Hall
Kirkman A. Blacksmith
Moore & Bourke Store
Norris J. Hairdresser
Perris David Fruiterer
Ryan Philip Road Contractor
Smith Edward Rabbit Buyer
Stiebel E. Skin Buyer
Stiebel R. General Store, etc.
Stiff J. M. Auctioneer, etc.
Stiff William Rabbit Buyer
Toomey M. Gladstone Hotel
Toomey M., jun. General Store
Tunces Miss N. Dressmaker
Wilson Miss J. Dressmaker
Wilson T. & Son Bakers

NEWCASTLE.

104 m. N. By rail direct, or 70 m. N. by steamer direct. Banks, A.J.S., Commercial of Sydney, Australasia, N.S.W., L.B. of A., Union, Commercial of Australia, City of Sydney, Government Savings Bank.

The City of Newcastle, comprising about 1000 acres, is bounded on the south by the Merewether Municipality; on the east by the shore of the South Pacific Ocean; north by the waters of Port Hunter; west, by Hamilton Municipality.

It was incorporated in June, 1850, and has become in point of size, population, industries and wealth, the second city in the State of New South Wales. It is divided into four Wards, viz., the City, Honeysuckle, Macquarie and Belmore.

The unimproved capital value of land is £1,554,200, and at 3¼d. in the £ gives a rate of £22,900. The population of the city is estimated at 18,000, and the Municipal revenue from all sources is £30,000.

The Mayor is elected annually by the Aldermen in the month of February.

The Council Chambers are in Watt street.

MUNICIPAL COUNCIL.

ALDERMEN—

City Ward: M. J. Moroney, J.P. G. A. Dick, J.P. J. Pitts.	Honeysuckle Ward: Wm. J. Ellis, J.P. R. Gibson. H. M. Shedden, J.P. (Mayor).	Macquarie Ward: M. Light, J.P. R. Kilgour. W. J. Wooden.	Belmore Ward: K. Brooks. S. J. Coleman. Thomas Little.
---	---	--	--

Officers:

TOWN CLERK— E. Scott Holland, J.P. CITY TREASURER AND ASSISTANT TOWN CLERK— H. Elliott. CITY ENGINEER— Guy Allbut.	SANITARY INSPECTOR; INSPECTOR OF DAIRIES, INSPECTOR OF VEHICLES— Thos. Lloyd. ASSISTANT INSPECTOR— J. Mitchell.	ELECTRICIAN— R. Brydon. MAGISTRATES— J. Melieney (S.M.) F. G. Adrian (S.M.)
--	--	---

Lake Macquarie Shire Council—J. Stenhouse, Chairman; T. R. Davies, Sec.; A. H. Lowry, Engineer. Meet alternate Wednesdays at Cardiff.

Aachen and Munich Fire Insurance Co. A. G. Leslie, District Agent Abel & Co., Ltd. Tea Rooms Aberdeen Line of Steamers, Dalgety and Co., Ltd., Agents Abermain Colliery Co., Ltd. F. and H. Langwill Abrahams M. Hairdresser Adams W. and Co. Merchants Adams D. Fruiterer Adams W. H., Inspector Vegetation Diseases, Dept. Agriculture Adelaide S.S. Co., Ltd.— J. B. Brown, Res. Manager Adrian F. G. (S.M.) Ah Gee Laundry Alder and Hackworthy .. Blacksmiths Alderson W. Carrier Alexander W. R. & Son, Auctioneers Alexander W. E. Vice-Consul for Peru Allan Percy, M.L.C.E., Pres. Hunter District W. S. and S. Board Allardice F., Excelsior Boot & Shoe Co. Alliance Fire Insurance Co., Ltd.— J. Campbell Wood, Agent Allingham C. Importer Allison J. Bootmaker Amalgamated Society Carpenters and Joiners—C. Cornish, Secretary Amalgamated Society Engineers— Edwin Will, Secretary American Consulate—George B. Killmaster, Consul; John K. Foster, Vice-Consul; A. W. Paton, Consular Clerk and Incorporated Accountant Anderson J. Tinsmith Andros A. Oyster Saloon Anthes E. Bootmaker Antney G. D. Bootmaker	Appleby J., Manager Silvertown Electric and Rubber Co. Argentine Republic—M. Molinas, Vice-Consul Armstrong Martin Empire Hotel Armstrong W. Newsagent Arnott William, Ltd., Biscuit Manufacturers Ash Fred., Ltd., Oil and Colour Merchants Ash's Free and Banded Stores Ash J. S. Painter, Plumber, etc. Ash James R. Insurance Agent Asher Alfred Commission Agent Asher Frank Saddler Ashman Steve Hairdresser Aspley and Morgan, Timber Merchants Asser W. Billpostor Associated Portland Cement Manufacturers (The)—Earp Bros. and Co., Ltd. ATKINSON AND HUGHES, Hatters and Mercers, 71 Hunter Street (see Advt.). Atkinson A. A., Chief Inspector of Coalfields Atkinson Thomas Pacific Hotel Atlas Assurance Co., Ltd. Australasian Institute of Marine Engineers—J. Davidson, Sec. Australasian Mutual Live Stock Insurance Society—F. Gardner, Agent Australasian Temperance and General Mutual Life Assurance Society, Ltd.—George A. Beaton, District Supt. Australasian United Steam Navigation Co., Ltd.—Dalgety and Co., Ltd., Agents	Australian Alliance Assurance Co.— A. H. Hough, Agent Australian Agricultural Co.—F. Livingstone Learmonth, General Supt.; Charles M. Rancland, Chief Clerk; John D. Beeston, Shipping Manager; John W. Greaves, Accountant; George Fairbairn, Stock Supt.; Arnold Elliott, Surveyor Australian Bank of Commerce, Ltd.— T. M. O'Neill Manager Australian Coal Briquette Co., Ltd.— Earp and Co., Ltd. Australian Fruit and Produce Co., Ltd.—E. Johns, Managing Director Australian Metropolitan Life Assurance Co., Ltd.—H. F. Hoove, District Superintendent Australasian Mutual Fire Insurance Society—Frank Gardner, Agent Australasian Mutual Provident Society— E. A. J. Helmore, District Sec. Australasian Mutual Shipping Co., Ltd.— Earp Bros. and Co., Ltd. Australasian Windows and House Cleaning Co. Bacon W. S. Forwarding Agent Bain Rev. W. (Pres.) Baker Joseph Hairdresser Baker William Henry Solicitor Bakewell J. Electrical Engineer Bank of Australasia—J. T. Lipscombe, Manager Bank of N.S.W.—W. D. Sweetapple, Manager Bank of N.S.W. (West)— J. C. Osborne, Manager Banks E. H. Builder
---	---	--

WOOD AND COMPANY'S AMBULANCE CARRIAGE—RING UP NO. 726, OR "SYDNEY STABLES." SYDNEY.

ATKINSON & HUGHES,

The HAT KINGS and
Mercery Specialists,

71 Hunter Street, NEWCASTLE.

We stock everything for Men's Wear.

Newest Goods always arriving.

NEWCASTLE CONTINUED—

Banks H. S. Inspector of Police
Banks Mrs. J. Boardinghouse
Banna N. Oyster Saloon
Bannister F. G. Locksmith
Bardley H. Assayer
Barnes D. & Co. Bootmakers
Barnet Glass Rubber Co.—
F. J. von der Hyde, Manager
Barnett Mrs. M. Coffee Palace
Barnett Sam. Tobacconist
Barry J. Bootmaker
Barry W. D. Teacher of Violin
Bartley Thomas Signwriter
Bate John Jeweller
Bates T. L., F.G.S., Inspector of
Coalfields
Baur F. G. Physician

BEALE & CO. LTD.

Beale Pianos Absolutely the best.
25 Years' Guarantee. Awarded
Grand Prix and Diploma
D'onneur, Anglo-Franco Exhibi-
tion. Cash or Easy Terms. Old
Pianos taken in Exchange. For
particulars apply to J. Keating,
Manager, 28 Hunter st, Newcastle
Bear W. Bootmaker
Bearly A. A., Teacher of Pattern
Making
Beck C. Hairdresser
Becker E. Haberdashery Importer
Beeston Dr. J. L., M.L.C., Physician
Belgian Consul—The Hon. A. Brown
Bell G. H. and Co. Grocers
Bell Miss Lena, Teacher of Elocution
Bell George E. & Sons, Drapers and
Grocers
Bell James Billiard Saloon
Bell William M. Wine Depot
Bell William W. Pawnbroker
Bennett & Barkell Cycle Depot
Bennett Peter, Architect and Valuator
Bennett and Milford Saddlers
Bennett and Wood, Ltd., Cycle Depot
Bennett James, Postmaster
(Hunter st West)
Bernard L., Sec. Dept. of Navigation
Bernasconi Frank Tobacconist
Bernasconi Mrs. M., Undertaker, etc.
Bernard D. and Co., Picture Frame-
makers
Berriek G. E., Manufacturers' Agent
Berriman J. Produce Dealer
Berry H. Norman Accountant
Bethune William, Sub-collector
H. M. Customs
Bird The Very Rev. C. H. Golding
(C. of E.), Dean

Black A. Fruiterer
Blackall & Hunt, Chemists & Dentists
Blackall R. Dentist
Blackburn J. Watchmaker
Blackett A. D., representing "Evening
News" and "Maitland Mercury"
Newspapers
Bland T. Royal Coffee Palace
Blatchford Mrs. Ann Confectioner
Blewitt J. and Sons Saddlers
Blundell Mrs. Boardinghouse
Board & Co. Estate Agents, etc.
Boddy Miss K. Music Teacher
Boddy S. A. Photographer
Bonarius A. W. Auctioneer
Bond R. J. General Agent, etc.
Bone James Grocer
Boonoo-Boonoo Gold Dredging Co.,
Ltd.—G. T. Rowland, Secretary
Booth J. A. and Co., Tea Merchants
Boulden Capt. S., Inspector Navigation
Department
Bourne & Clarke Grocers
Bowen W. J. West End Hotel
Bowker Edward Dentist
Bowles Rev. R. B., Teacher of
Bookkeeping
Boyd D. Draper, etc.
Boyer W. J. Plumber
Bradley W. Carrier
Bradstreet Mercantile Agency (The)—
Earp Bros. and Co., Ltd.
Brady W. and Co. Boots and Shoes
Bramble W. E. Carrier
Bray George Butcher
Braye and Cohen Solicitors
Braye T. A., J.P. Solicitor
Braye W. H., Accountant and Sec.
Master Butchers' Association
Breenridge and Co. Drapery
Breenridge Robert, Timber Mer-
chant and Importer
Brett W. Sailmaker
Brett H. P., Agent, Agent A. A.
Danger Estate
Brettle Con. Fish Shop
Brewery Employees' Union—
William Davis, Sec.
Bridle J. R., Public School (Hanbury)
Briscow Capt. J. G. Marine Surveyor
British Australian Oil Co., Ltd.
British and Colonial Mandolin and
Guitar Co.
British Imperial Goldsmiths—R. G.
Reeves, Manager
British Imperial Oil Co., Ltd.
British India Steam Navigation Co.,
Ltd.—Dalgety and Co., Ltd., Agents
British Piano Depot Ltd.—E. C. Cooke,
Inspector and Manager
Britton R. Carrier
Broughton J. Shipping Merchant

Broadbent S. Bootmaker
Brooks Keith Commission Agent
Brown & Tooby Timber Merchants
Brown H. J. and Mitchell, Solicitors
Brown Hon. Alexander, Consul for Italy
Brown James and Alex., Colliery
Proprietors
Brown F. Carrier
Brown Robert Sen. Sergt. Police
Browne Thomas Monumental Mason
Bruce W. H. Tailor
Bryant H., Saddler and Sports Depot
Buehanan Leslie, Representative
Sydney "Daily Telegraph"
Buckle & Taylor Ltd. Stevedores
Bull Henry and Co., Ltd. Warehousemen
Bureau-Veritas—Captain J. J. Brown
Burgess J. Confectioner
Burke John & Sons Ltd. General Merchants
Burke John, J.P.
Burke A. Solicitor
Burke T. J., Symon's Family Hotel
Burkitt W. M. H., Inspector of
Factories
Burn Reginald G. Terminus Hotel
Burnage T. & Son, Ltd. Wine and Spirit Merchants
Burnett L. Carrier
Burns, Philip & Co., Ltd., Federal
Shire Steamship Line
Cadell J. A., Mgr. London Bank
of A., Ltd.
Cadia Copper Mining and Smelting
Co., Ltd.—H. Norman Berry, Sec.
Caledonian Coal Co., Limited—
W. F. Morrow, Shipping Manager
Caledonian Fire Office—
W. H. Goodnan, Agent
Caledonian Society—G. F. Scott, S.M.,
Chief; W. E. Smith, Sec.
Callen M. and A. and H., Lightermen
Callen M. J.P.
Callen Peter & Sons, Timber Merchants
and Steamship Proprietors
Cambrian Society—R. Lewis, Hon. Sec.
Cameron Hugh Star Hotel
Cameron J. G. Cameron's Hotel
Campbell and Callen, Boat Proprietors
Campbell George A. Tobacconist
Canada Cycle and Motor Co., Ltd.
Canadian Australian Line—"All Red"
Route—Union S.S. Co., Agents
Cann W., J.P. Baker
Canton Insurance Co.—Earp Bros.
and Co., Ltd.
Carpenter H. Carrier
Carroll R. B. Dentist
Castleden F. G. Architect
Castlemaine Brewery and Wood Bros.
and Co., Ltd.

Lock's Monumental Works.



Cheapest and Best House for all kinds of Monumental Work.

Designs post free, and Estimates given for work fixed complete everywhere.

Telephone 140, Box 14, P.O., Newcastle West.

D. L. MELDRUM and A. C. MARKEY, Proprietors.

Office and Show Yard: 255 Hunter Street, NEWCASTLE West.

Caudin Alf. Tobacconist
Central Loan Co., F. Hawley, Mgr.
Central Methodist Mission—
Rev. W. F. Oakes, Superintendent
Chalmers J. Plumber, etc.
Chancellor of Diocese of Newcastle—
Senator The Hon. Sir A. J. Gould
Chapman A. F. Cycle Agent
Charleston H. Photographer
Charlton A. & Son Plumbers
Charnock A. Tailor
China Navigation Co., Ltd.
China Traders Insurance Co., Ltd.
(Marine)—J. Campbell Wood, Agent
Chinese Mission Hall (The)
Chippindall H. H., J.P. C.P.S.
Chong Charles Grocer
Christian Endeavour Union—
Rev. W. Atkinson, Supt.
Christie Colln. Teacher of Shorthand
Christie Mr. and Mrs.,
Teachers of Dancing
Christie R. Plumber
Christie W. Umbrella Manufacturer
Christopherson R. Carrier
City Bank of Sydney—Percy W.
Vaughan, Manager
City Mutual Fire Insurance Co., Ltd.
Oscar W. Gillam, Agent
City Mutual Life Assurance Society,
Ltd.—W. Swindell, Manager
City of Newcastle Lodge, No. 1086,
G.U.O.O.F.—Alf. E. Smeesby, Sec.
City of Newcastle Gas and Coke Com-
pany, Ltd. (The)—A. Langwill,
Manager
Civilian Rifle Club—G. S. Goldie,
Hon. Sec.
Clack H. H. Accountant
Clarence Town Curing Co.—
S. Wansey, Agent

Clark Marcus & Co. Ltd.

Corner of Porcher street and
Hunter street West. Importers
General Drapery, Tailoring, Mil-
linery, Men's and Boys' Cloth-
ing, Furniture, etc.

Clark James Ship Chandler
Clarke & Bourne Grocers
Coal Trimmers' Union—P. Sullivan,
Secretary
Coastal Farmers' Co-operative Society
—H. W. Lee, Manager
Cohen David & Co. Merchants
Cohen H. Morris Solicitor
Cohen S. S. Vice-Consul Greece

Coleman S. J., Shipping and Insur-
ance Agent, Burwood Extended
Colliery
Collier Thomas & Sons, Warehousemen
Colliery Employees' Federation—
W. Brennan, Secretary
Colliery Engine Drivers' Assn.—
J. Lloyd, Sec.
Collins V. C., Coal Mining Instructor
Colonial Mutual Fire Accident
Insurance Co.—F. Gardner, Agent
Colonial Mutual Life Assurance Co.,
Ltd.—W. H. Palmer, Dist Mgr.
Colwell Rev. F. (Meth.)
Commercial Bank of A., Ltd.—
H. B. Moore, Mgr.
Commercial Banking Co. of Sydney,
Ltd.—Geo. R. Short, Mgr.
Commercial Coffee Palace—
B. Williams, Manager
Commercial Union Assurance Co.,
Ltd. (Fire and Marine), W. B.
Sharp
Commonwealth Hall (The)—Dawson
and Christie, Proprietors
Commonwealth Shoe Co. Ltd.
Connolly Rev. A. (C. of E.)
Connor James ... Westminster Hotel

CONSULS.

Argentina—M. Molinas, Vice-
Consul
Austria-Hungary—A. A. Rankin,
Vice-Consul
Belgium—Hon. Alex. Brown,
M.L.C., Consul
Chili—M. Gundelach, Consul
Cuba—G. B. Killmaster, Consul;
J. K. Foster, Vice-Consul
Denmark—A. A. Rankin, J.P.,
Vice-Consul
Ecuador—Manuel S. Gundelach,
Consul-General for Australia
France—John C. Reid, Consular
Agent
Germany—O. Johannsen, Vice-
Consul
Greece—S. S. Cohen, Vice-Consul
Italy—Hon. Alex. Brown, M.L.C.,
Consular Agent
Mexico—J. R. Hall, Consul
Netherlands—Charles A. Earp,
Vice-Consul
Norway—H. C. Langwill, Vice-
Consul
Panama—K. Brooks, Consul-
in-Chief for Australia
Peru—W. E. Alexander, Vice-
Consul; A. W. Paton Chan-
cellor
Russia—F. Lubrano, Consular
Agent

Spain—W. B. Sharp, Vice-Consul
Sweden—Harold de Ville New-
ton, Vice-Consul
United States of America—G. H.
Killmaster, Consul; J. K. Fos-
ter, Vice and Deputy Consul
Cook and Co. Drapers
Cook A., Ltd. Sawmillers, etc.
Cook J. E., sen. Ham Shop
Co-operative Colliery Co. W. Laidley
and Co.
Co-operative Coupon Co., Ltd.—
Alex. Massey, Manager
Copel J. Carrier
Cornick Miss ... Ladies' Hairdresser
Cornish H. P. & Co. Tailors
Corrigan T. Carrier
Cotterill J. Butcher
Council Chambers (The)—E. Scott
Holland, J.P., Town Clerk
Courtis Sailors' Home—H. Samuels,
Superintendent
Cracknell W. and Son Bakers
Crago F., Miller—G. W. Mulvey, Agt.
Crawley A. C. Physician
Creer and Berkeley Auctioneers
Creer N. B., J.P. Registrar
Births, Marriages and Deaths
Croft F. R., Northumberland Colliery
Crofts F. G. Newsagent
Cromarty Magnus ... Shipping Agent
Cronin M. Blacksmith
Cuba Consulate—George B. Killmaster,
Consul
Cumming Capt. F., Deputy
Superintendent of Navigation
Curran Mrs. Residential Chambers
Curlie T. Lime Merchant
Curtis J. Carrier
Dach N. & Co. Mercers
"Daily Telegraph" Newspaper—
Leslie Buchanan, Representative
Dagwell O. B. Plumber
Daley F. J. Auctioneer, etc.
Dalgety and Co., Ltd., Merchants,
Woodbrokers, Shipping and Insur-
ance Agents
Danger A. A., Estate Office—
H. P. Brett, Manager
Danish Consul—A. A. Rankin, J.P.
Dark S. Fish and Ice Co.
Dart W. Builder
Dart James, Solicitor and Commis-
sioner for Affidavits
Dash H. E. Tailor
Davey J. Saddler
Davidson D. Carrier
Davidson J. Bellevue Hotel
Davies J. F. Cycle Agent
Davies M. H., 201 Bruce-street, Cook's
Hill

NEWCASTLE, CONTINUED—
Davies Mrs. M. F. Confectioner
Davies L., Manufacturing Confectioner, etc.
Davies & Cunningham Ltd., Federal Printing Works

DAVIES & HERBERT LTD.

Reliance Confectionery Works,
150 Hunter st west, Newcastle,
and at West Maitland

Davis Thomas and Co., Incorporated Accountants

Davis Gateward Physician
Dawson G. and Co., Ironmongers and General Store

Dawson R. Teacher Pianoforte
De Glorian E. Billposter, etc.
De Glorian Mrs. E. Dressmaker
De Gray Madame Registry Office
Denes, Denes and Co., Oyster Saloon
Denton Mrs. W. R. Hatter
Derwent and Tamar Fire and Marine Insurance Co.

Dick G. and Co., Custom House Agents
Dick Robert, M.D., C.M., Physician, Health Officer

Dimond Bros., Photo Engravers and Electro-plate Dealers

Diprose P. H. Saddler
District Check Inspector of Collieries—E. Williams

Dombkins W. Boots and Shoes
Donald R. O., M.P.S. Chemist

Donnison T. Oxford Hotel
Dooley C. Manufacturing Jeweller

Door of Hope Mission—Miss Baldwin, Matron

Dougherty E. Carrier
Dowdall George Signwriter

Doyle Martin Physician
Drummond L. S. and Co., Accountants, etc.

Dudley Coal Co., Ltd.—Dalgety and Co., Ltd., Agents

Dudley Estate .. F. Gardner, Agent
Dunlop Rubber Co. of Australasia, Ltd.—R. P. Simmons, Represent.

Dunlop and Crawley Physicians
Dunlop N. J. Physician

Dunlop T. Dentist
Dunn James Carrier

Eames W. L. Physician
Ebbw-Main Coal Mining Co. Ltd.—James Cant, Secretary

Earp Brothers and Co., Ltd., Merchants, Coal and Shipping Agents.
Earp, Woodcock, Beveridge and Co., Ltd., Timber Merchants

Earp Chas. A., Vice-Consul Netherlands
Earp Hon. G. F., J.P., M.L.C.
East Greta Coal Mining Co., Ltd.—Earp Bros. & Co., Ltd.

East Greta Colliery—Earp Bros. & Co., Ltd.
East Greta Railway—Earp Bros. & Co., Ltd.

Edwards D. C. Small Goods
Edwards G. T., J.P., Auctioneer and Deputy Coroner

Eggleston E. A. Florist
Elenore Vale Colliery—W. Maddison, Manager

Elliott Ralph The Masonic Hotel
Ellis and Co. Timber Merchants

Emerton Miss E., Teacher Pianoforte
Employers' Liability Assurance Corporation, Ltd.—A. G. Leslie, District Agent

Endeavour Gold and Silver Mining Syndicate Ltd.—G. Thomas Howland, Secretary

Endersby H. Boots and Shoes
Everist Mrs., Teacher of French and German

"Evening News"—A. D. Blackett
Fairless Bros. Booksellers
Farrell W. T., "Tosca" Photographic Studio

Farrer W. Dyer
Faulding F. H. and Co. Chemists

Federal Carrying Co.
Federal Paper and Agency Co.
Federated Seamen's Union of Australia—T. Walsh, Agent

Feldheim, Gotthelf Ltd.

FELTHAM & McLEOD

A.A. Co.'s Wharf, 3 Hunter st west. American Music, Songs, and Novelty Store. Importers of Jewellery, Musical Instruments, Strings, etc. Complete stock of all Sixpenny Editions of Popular Music and Songs

Fenwick J. & Co., Steam Tug Owners
Fenwick J. Butcher
Ferguson Dr. Physician

Fidelity Guaranteed, etc., Society—F. Gardner, Agent

Field Samuel Butcher
Field and Hich, Lime Store and Builders' Materials

Filmer and Co. Electroplaters
Finney J. Inspector of Schools

Firkin and Dalby Chemists
Firth and Stollery, Newcastle Bicycle and Sundries Supply Co.

Fisher J. C., Inspector, The Merchants' and Traders' Association Ltd.
Fitzhardinge M. H., Deputy S.M., etc.

Fleming C. A.—Henry Hull & Co., Representative
Fletcher F. W. J., J.P. Chemist

Fletcher J. P. Dentist
Flynn E. "Sunday Times"

Ford A. B., Manager Union Bank of Australia, Ltd.
Foresters' Hall (The)

Forsyth W. S., Leather Manufacturer
Foster John K., Great Northern Hotel, and Vice-Consul U.S.

Fowler R., Pottery and Brickworkers, Darby Street and Sydney
Franklin Mrs. J. B. Boardinghouse

Fraser J. and Sons Boatbuilders
Fraser Rev. A. (Pres.)
Fraser James Brassfounder

French Consul—John C. Reid, Consular Agent
Friend W. S. and Co., Iron Merchants
J. I. O'Leaves, Rep.

Friendly Societies' Association—W. Bond, Pres.
Frost A. Blacksmith

Frost H. W. Scalemaker
Frost J. Fruiterer

Frost W., Ship & General Blacksmith
Fry A. E., Secretary Hunter River District Water Supply and Sewerage Board

Fryar R. Plumber
Fryar Thomas, jun., Royal Hotel

Fryett John W., New Station Hotel
Fulton J. Farrier

Furner Mrs. F. Registry Office
Gailes Charles E., Monumental Mason

Gale Walter F., Accountant Savings Bank N.S.W.
Gallagher Bros. Grocers

Gardiner W. & Co., Ltd., Warehousemen—J. G. Hunt, Mgr., King st

Gardiner Archibald, Teacher of Mine Surveying
Gardner W. S. & Co., Timber Merchants

Gardner F., J.P. Insurance Agent
Gardner W. Lighthouse Keeper

Garnham F. Newmarket Hotel
Garratt George E. Exchange Hotel

CARRETT T. & SONS LTD.

Flour, Grain and Produce Merchants and Salesmen, etc., 81 and 83 Hunter st west, Newcastle

Garrett T., J.P.
Gazzard W. F. & Son .. Builders, etc.

Gibbs, Bright and Co., Merchants, Wool Stores, and Dumpers, Shipping and Insurance Agents.

Gibson Robert, Engineer, Iron and Brass Founder

Gilbert Bros. Coachbuilders
Gilbert H. Blacksmith

Gilbert Owen Auctioneer
Giles F. G. Carrier

Gill George Bag Merchant
Gill T. C., representing Robert Reid & Co., Ltd., warehousemen, 23-25 Perkins st

Gillman & Co., Merchants & Brokers
Gilmore W. Milk Vendor

Gittens and Eastham, Produce Merchants
Godfrey O. Photographer

Goldsmith F. Boots and Shoes
Goninan A. & Co. Ltd., Metal and Machine Merchants

Goodman & Wright, Ltd., Auctioneers
Gorman T., Divisional Officer, Fire Brigades' Board

Gorrick J. A. Solicitor
Government Savings Bank of N.S.W.—W. J. Parrey, Manager

Gow and Shearman Painters
Gow H. Lifeboat Coxswain

Graham J. F. Accountant, Pacific st
Gray W. H. Pastrycook

Great Northern Building Society—F. Gardner, Agent
Great Northern Poultry Club—J. C. Woods, Sec.

Greene Vice-Consul—S. S. Cohen
Green Bros., Jewellers, Watchmakers

Green H. Hairdresser
Green T. Milk Vendor

Greenwood E. H. Bootmaker
Greenwood W. J., Bicycle Manufac.

Gregory Mrs. Refreshment Rooms
Griffiths T. & Sons, Produce Merchants

Griffiths J. Teacher of Shorthand
Grisdale W. Newsagent

Groves and Co. Merchants
Guardian Fire Assurance Co., Ltd.—Gibbs, Bright and Co., Agents

Gundelach Manuel, Consul for Chili and Ecuador
Gwynne J. P. F., Representative

Faulding and Co.
Hall Bros., Cycle and Motor Agents

Hall H. & Son, Ltd., General Merchants
Hall John R., J.P., Consul for Mexico

Hall A. F. Surveyor
Hall Bert Carrier

Hall Mrs. M. Black Diamond Hotel
Hamilton A. J. Boots and Shoes

Hamilton J. D. Dentist
Hamptden Ltd. Dining Rooms

Hand and Heald Lodge (423), U.A.O. Druids—J. H. Sheen, Sec.
Hannell Mrs. Frank, Teacher of Music

Hansen H., Grocer and Produce Store

J. R. Shephard, Ideal Tailor,

Established 1887.

369 Hunter Street West, NEWCASTLE.

The Acme of Style, Fit, and Finish at moderate prices.

Write for Samples and Quotations.

Hansen Mrs. Isabella Fruiterer
Hardman Bros., Biscuit Manufacturers (H. S. Davies, Representative)

Hardy Frank Confectioner
Harkins R. A. Dentist

Harman Mrs. G. Smallgoods
Harris and Son Printers

Harris Henry Vincent, Westcott and Co., Solicitors
Harris John, J.P., Physician, Government Medical Officer

Harris M. Piano Tuner
Harris May Physician

Hart Charles J. R. Drug Store
Hartog Alf. Ltd. Opticians

Harvey H. A. Tobacconist
Harvey Mrs. M. Grocer

Hatherley W. Engineer
Hawken C. H. Hairdresser

Hawken Charles Commercial Hotel
Hawkins Ltd. Carriers

Hawkins H. A. Chemist
Hawkins W. C. Carrier

Hawley F. Financier
Hawthorne Adam Bootmaker

Hay J. Undertaker
Hayes D. Teacher Public School

Hayman and Green, Wholesale Fruiterers
Heathorn and Cormick Masseuse

Hendon G. H. Carrier
Heddon-Greta Colliery—Earp Bros. and Co., Ltd.

Henderson James Architect
Henry E., Teacher Public School (South)

Henry S. A. Electrician
Henson J. B., M.I.C.E., Engineer, H.D.W.S. and S. Board

Herbert and Rinker, Launch Proprietors
Herbert and Silverthorne, Jewellers

Herbert Samuel District Architect
Hetton Coal Co., Ltd.—D. Wilkins, Shipping Manager

Hewison H. G., Manager for W. Laidley and Co.
Hewitt Bros. Ironmongers, etc.

Hibbe Charles, J.P., Representative "Sun" Newspaper, & City Coroner
Hillier Oscar Draper

Hindle Alfred H. Carrier
Hing Lee Greengrocer

Hoffman's Photographic Studio
Hoffnung S. and Co., Ltd., Merchants

Hogan John & Co., Grain, Flour and Produce Merchants
Holland Miss Mildred Scott, Teacher of Elocution

Hollings J. A., Teacher of Advanced Art, Freehand and Model Drawing
Holloway F. G. Dentist

Holmes Charles Exchange Hotel
Holt S. L. Frenchpolisher

Honeyuckle Hall (The)
Hooper J. R., Joint Manager New Zealand Insurance Co., Ltd.

Horler Gilbert Mercer
Horsfall A. H. Physician

Hoskin Arthur Signwriter
Hospital for Insane—Dr. R. U. Russell, Superintendent; Miss Newton, Matron

Hotel Rawson
Hough A. H., Shipping and Colliery Agent

Hough E. W. Newcastle Hotel
Howard Smith Co., Ltd., Steamship Owners—W. F. Morrow, Manager

Howard and Ulmann, Turners and Fitters
Howard It., Supt. State Children's Relief Branch

Howell J. Carrier
Howland A. Dairy Produce, etc.

Howland J. E. Chemist
Huddart, Parker and Co. Proprietary, Ltd., Shippers—C. Greaves, Manager

Hudson, Livingstone and West, Stovedores
Hudson George Post Office Hotel

Hudson J. Butler Blue Bell Hotel
Huffman E. F. S. Accountant

Hughes Dr. Samuel H.
Humble W., P.G.S., Senior Inspector Coal Fields

Hunt J. G., Manager W. Gardiner and Co., Ltd.
Hunter District Water Supply and Sewerage Board—Alfred E. Fry, Secretary

Hunter River District Sanitary Inspectors' Assn.—I. Horne, Sec.
Hunter River Vineyard Co.—Stirling & Son

Hunter John and Son, Ltd., Leather and Grindery, Boots and Shoes
Hunter R. H., Bookseller & Stationer

Hurn C., District Superintendent Mutual Life and Citizens' Assurance Company
Hutton J. Plumber

Hutton Thomas and Co., Ltd., Manufacturing Stationers
Hutton J. G., District Inspector Collieries

Indiarubber, Gutta-percha and Telegraph Works Co., Ltd. (Silver-town Company)—J. Appleby, Representative

Industrial Union of Employers
Ingall R. & Sons Tailors, etc.

Ingall Tom H. & Son Clothiers

Inglis Ltd.—Tea Merchants—H. S. Davies, Representative
Inspector of Magazines—Sub-Inspector H. S. Banks

International Correspondence Schools Ltd.—J. Trille, Manager

IRELAND J. LTD.

Seed Merchants, Newcastle (Hunter River), N.S.W. Speciality—"Reclaimed Hunter River Lucerne Seed"

Ireland's Bond
Ireland J., Ltd., Produce and General Merchants

Ironside E., Assistant Engineer Public Works
Irvine Ltd. Tailors

Irvine G. D. Tailor
Israel J. Dealer

Israel D. R. Clothier
Italian Consular Agent—The Hon. A. Brown

Jack Thomas Fruiterer
Jackson Bros. Silversmiths

James A. H. Solicitor
James William Locomotive Hotel

Jellerson H. B. Postmaster
Jennings C. Tobacconist

Jennings Miss L. Dressmaker
Jobson Mrs. Confectioner, etc.

Johannsen Otto, Importer and Consul for Germany
Johns T. Tailor

Johnson Rev. E. Fisher (C. of E.)
Johnston J. and Co. Ironmongers

Johnston W. Hairdresser
Jones Rev. E. M. (Bapt.)

Jones J. D. Draper
Jones Mrs. Owen Boardinghouse

Jones W. E., Teacher of Carpentry, etc.
Jones William, Chief Dredge Master

Keith J. Carrier
Kelly A. Licensed Dealer

Kelly E. G. Gasfittings, etc.
Kelly Miss Evelyn Teacher Piano

Kelly J. (Klondyke) Clothier
Kelly M. Asphalter

Kelly Miss Dressmaker
Kendrick J. W. Bookseller

Kennedy T. Teacher of Plumbing
Kerr F. Carpenter

Kethel A. & Co., Ltd., Ebbw Main Coal M. Co., Ltd.
Killick W. Tobacconist

Kindergarten Society—Miss Macpherson, Directress; Miss Skott, Secretary

NEWCASTLE CONTINUED—

King C. W., Assistant Engineer
Works Department
King Edward, Teacher Pianoforte, etc.
Kirchner W. C., Agent
Knowles Capt. G. B., Berthing Master
Kouvaras and Patrick, Confectioners
Krempin F. W., Seal Merchant
Laidley W. & Co., Ltd., Co-operative
and Rhondda Collieries Office
Lancashire Fire Insurance Co.—
H. P. Brett, Agent
Lance Mrs., Teacher of Music
Lancey Richard, Federal Hotel
Lane and Trewartha, Grocers
Lang, Wood and Co., Insurance
Agents, Auctioneers

Langer R., Book Arcade
Langer Mrs., Dressmaker
Langstaff R. W., Surveyor
Langwill F. and H., Shipping Agents
Larke H. J. and Co., Tea Merchants
Larkin A. J., Dentist
Lashmore W., Refreshment Rooms
Lasker Bros., Tailors and Mercers
Last W. Nelson, Dentist
Lauer L., Wood Turner
Laverty and Co., Produce Merchants
Law Jas., General Store
Lawes Chemical Co., Ltd.—
W. B. Sharp, Agent
Lawrence Henry & Co., Pawnbrokers
Lee and Co., Tailors and Clothiers
Lees J. J., Fish Shop
Leis Francis C., Club House Hotel
Leutenegger J. Ltd., Importer
Leuthen Mrs., Dyer, etc.
Leslie J. A. and Co., Tailors
Levey W. M., Bootmaker
Levy Bros., Fancy Goods
Lewis and Thomas, Drapers
Lewis Harry, Outfitter
Light M. J. P., House Furnisher
Lightfoot W. T., Insurance Agent
Limeburner H. and Sons, Dyke Ferry
Limeburner J. M., Centennial Hotel
Ling C. F., Bookseller, etc.
Lipscombe J. T., Manager Bank
of Australasia

Lister T. G., Agent
Livermore J., Carrier
Liverpool, London and Globe Insurance
Co.—R. J. Jamieson, Local
Manager; W. J. Cleaves, Agent
Lloyd's Tea—D. F. Whyte, Agent
Lochhead W. K., J.P., Merchant

LOCK'S MONUMENTAL WORKS
—Meldrum and Markey, Pro-
prietors, 255 Hunter Street (see
Advt.).

Lock George P., J.P., Insurance.
Financial Agent, etc.
Logan Miss E. E., Cathedral Hill
School
London Bank of Australia, Ltd.—
J. A. Cadell, Manager

**LONDON AND LANCASHIRE FIRE
INSURANCE COMPANY**

Chief Agents for Newcastle and
District: Lang, Wood and Co.,
19 Newcomen st
Love J. R. and Co., Tea Merchants
Lowlands Bowling Club—R. Kilgour,
Hon. Sec.
Lubrano & Ferrari, Ship Providers

Upon All Classes of Security.

Lowest Interest. Easy Terms.

Bills Discounted.

Telephone 274.

WE ADVANCE MONEY
N.S.W.
D. & I. CO., LTD.,
17 HUNTER ST., NEWCASTLE,
and HIGH ST., WEST MAITLAND.
P. E. Osborne, Local Manager. EUSTACE BENNETT, General Manager.

Lucerne H. T., Butcher
Luckham F., Photographer
Lumley Herbert, Tobacconist
Luscombe Rev. P. S., M.A. Canon
(C. of E.)

Lyceum Hall
Lyndington Colliery—
Huddart Parker & Co., Ltd.
Lynch Jane Mary, Grocer
Lynch Matthew, Australian Hotel
Lynch W., Bootmaker
Lyon & Milling Ltd.—R. A. Fleming,
Representative
McAlister Mrs. F., Matron
McArthur J., Newcastle Hospital
McArthur W. and A., Ltd. (J. K.
Fraser Manager), Warehousemen,
King st
McArthur W. Brash Ltd., Importers
Macartney Mrs., Maternity Home
McAuliffe Rev. M. F., B.A. (R.C.)
McAuliffe R., Livery Stables
McCann Mrs. E., Registry Office
McCartney John, Great Britain Hotel
McCormick Mrs., Dressmaker
McCracken Thomas, Grocer
Macdonald J. T., Grocer
Macdonnell H. H., Official Receiver
for Municipal District of Lambton
Macdonnell J. C., Insur. Broker, etc.
McEvoy J. and Sons (F. A. Spriggs),
Boot and Shoe Manufacturers
McGlynn J. N., Boots and Shoes
McHardy Charles F., Sub-Inspector of
Police
McIlwraith, McEachern and Co.,
Prop., Ltd.—J. Cowan, Mgr.

McKenzie J., S.M.
MacKenzie H., Manufacturers' Agent
MacKenzie F., Grocer
Mackie J. and Co., Furniture Ware-
house
McKiernan Rev. M. (R.C.)
McLaren Mrs. J., Victoria Theatre
Hotel
McLean J. H. and Co., Bootmakers
McLennan C., Surgical Instrument
Maker
McLeod W., Secretary School of Arts
McLoughlin Arthur, Sewing Machine
Agent
McMurtrie and Co., Ltd., Boot
Manufacturers
McNulty, Gardner & Co.,
Gravel Quarries

MACINTYRE EDWARD
Asbestos Boiler and Steam-pipe
Covering Contractor, 6½ Har-
wood Lane, Sydney; p.r., 71
Union st, Pyrmont, Sydney.

McKenzie J., S.M.
MacKenzie H., Manufacturers' Agent
MacKenzie F., Grocer
Mackie J. and Co., Furniture Ware-
house
McKiernan Rev. M. (R.C.)
McLaren Mrs. J., Victoria Theatre
Hotel
McLean J. H. and Co., Bootmakers
McLennan C., Surgical Instrument
Maker
McLeod W., Secretary School of Arts
McLoughlin Arthur, Sewing Machine
Agent
McMurtrie and Co., Ltd., Boot
Manufacturers
McNulty, Gardner & Co.,
Gravel Quarries

McPherson H., Blacksmith
McPherson W., Saddler
McKac Miss Isa, Teacher of Dancing
Macree C., Oyster Saloon
Maitland Brewing Co.—R. Woods
Macrow A. & Sons Proprietors Ltd.,
Jewellers and Importers

Maisey Mrs. W. J., Fruiterer
"Maitland Mercury"—F. Gardner,
Agent
Maitland and Cessnock District Col-
liery and Railway Owners' As-
sociation—Earp Bros. and Co.,
Ltd.
Manchester Unity of Oddfellows—
W. Levey, Sec.
Manning River Limestone and Steam-
ship Co.—C. and G. Dick, Agents
Mantzaris Peter, Confectioner
Manufacturers' Agency Ltd. (The)—
T. Park, Representative

Marchese Angelo, Shipping Provider
Marist Bros., School
Markham Miss, Artist
Marquett's Limited, Sack Merchants
Marsden J. A., Dentist
Marsden Mrs., Refreshment Rooms
Marsden William, Boardinghouse
Marsh H. Mel., Dentist
Marshall Miss Jessie, Teacher of Violin
Marshall W., Auctioneer and Estate
Agent
Martin T., Grocer
Martin Thomas, Carrier
Masonic Hall (The)
Master Builders' Association of N.S.W.
J. D. Gow, Secretary
Master Butchers' Association—
W. H. Braye, Secretary
Master Printers Association—
W. Blythe, Hon. Secretary
Master Retailers' Association—
A. W. Bonarius, Secretary
Matthewson H., Coach Proprietor
May Sydney J., Chemist
Melbourne and Great Northern Copper
Smelting Co., Ltd.—H. Norman
Berry, Sec.
Melbourne Steamship Co., Ltd.—
M. C. Reid, Manager
Meldrum and Markey
Meletos S., Oyster Saloon
Menkens and Castleden, Architects
Menmuir W., Crockery and Glass
Merchant
Menzies & Robinson, Ships' Produce
and Provision Merchants
Mercantile Marine Service Association
of Liverpool
Mercantile Mutual Fire Insurance Co.
Ltd.—J. Mercer, Inspector
Merchants' Marine Insurance Co.—
Earp Bros. and Co., Ltd.

SCOTT'S LTD. The Busy Drapers **Newcastle**
and Mail Order Merchants,

SCOTT'S pay carriage anywhere.
SCOTT'S send Goods by return.
SCOTT'S guarantee absolute satisfaction.
SCOTT'S terms are SPOT CASH with order.

SCOTT'S refund your money if you desire.
SCOTT'S quality is always reliable.
SCOTT'S prices are Newcastle's lowest always.
Write for SCOTT'S CATALOGUE.

SCOTT'S LTD. THE BUSY DRAPERS, Milliners, Outfitters,
and Mail Order Merchants, NEWCASTLE.

Merewether E. A. M., J.P., Managing
Trustee Burwood Estate
Methodist Cemetery Trust—
G. P. Lock, Secretary
Metropolitan Business College and
Newcastle Typewriters and Office
Requirements Co.—D. Sifton, Mgr.
Metropolitan Accident, Fire, and
General Insurance Co.—A. B.
Bolton, Superintendent
Milgate Annie, West End Hotel
Millard G. W., Solicitor
Miller David, Grocer
Mills & Von der Heyde,
Manufacturers' Agents

Mills Clem, Butcher
Milton & Sons, Printers
Minter, Simpson and Co., Solicitors
Minter J., Chalmers
Mitchell D. & Co., Ltd., Merchants
Mitchell Miss E. A., Teacher Piano
Mitchell G. W., Solicitor
Mitchell Miss, Dressmaker
Mitchell John, F.L.S. of N.S.W., Resi-
dent Science Master in Charge of
Newcastle Technical College,
Teacher of Metallurgy, Mineralogy,
Physiology, Geology, and Botany
Mellinas and Co., Ship Chandlers
Molinas Manuel, Govt. Interpreter,
Vice-Consul Argentine Republic
Moloney Edward, Billiard Saloon
Moodie A. C., Tailor
Moore A. E., Florist and Cycle Depot
Moore Bros., Grocers
Moore H. B., Manager Commercial
Bank of A., Ltd.

Moore Thomas, Undertaker
Moroney M. J., J.P., Representative
Tooth and Co., Ltd.
Morris Miss E. L. Mervyn, Artist
Morris Miss Lee, Florist
Morris William, Printer,
"Newcastle Morning Herald"
Morrison D. H., Teacher Mechanical
Drawing

Morrison R., Hairdresser
Morrison Rev. Stanley (Cong.)
Morriss Bros., Confectioners
Morrow W. F., Manager Howard
Smith Co., Ltd.
Mosley and Co., Stationers
Moston C. A., Musical Instruments
Moss B., Teacher of Banjo, etc.
Monat L. D., The Central Hotel
Mullally Miss S., Draper
Mulvey G. W., Commission Agent
Murphy P., Blacksmith
Mutual Life and Citizens' Assurance
Co., Ltd.—C. Hurn, District Sec.
National Cash Register Co.

National Insurance Co. of N.Z. Ltd.—
G. P. Lock, Agent
National Mutual Life Association—
C. F. Packer, Dist. Supt.
Navigation Department—
Capt. F. Cunningham, Dep. Supt.
Neath Colliery—F. and H. Langwill
Netherlands Vice-Consul—
Charles A. Earp
Neve Walter, Furniture and Bedding
Manufacturer
Newcastle Bicycle Club
Newcastle Builders' and Contractors'
Association—J. Gow, Secretary

Stewart Mitchell,
Optician,

139 HUNTER ST., NEWCASTLE,
and High Street, West Maitland.

Sight Specialist,
and Maker of High-Grade
Spectacles.

Newcastle Bricklayers' Society—
Newcastle Building and Investment
Co., Ltd.—John Wakefield, Sec.,
18 Bolton st
Newcastle Business College (W. G.
Miller, Principal), 37 Watt st
Newcastle Chamber of Commerce—T.
M. O'Neill, President; C. A.
Earp, Vice-President; H. C.
Langwill, Treasurer; E. Flynn,
Secretary
Newcastle Choral Society—
F. H. Hannell, Conductor
Newcastle City Band—W. Barkell,
Bandmaster
Newcastle City Bowling Club—
H. J. Cunningham, Hon. Sec.

Newcastle Club—J. Cowan, Secretary
Newcastle Coal Mining Co., Ltd.—
J. Clayton, Manager
Newcastle Coffee Palace—J. Lawson,
Manager
Newcastle Collegiate School—
C. P. Watt, B.A., Principal
Newcastle Co-operative Milk Society,
Ltd.—W. J. Finney, Manager
Newcastle and County Mutual Build-
ing, Land and Investment Co.,
Ltd.—Gohert G. Kilgour, Mgr.
Newcastle and District Cricket Asso-
ciation—W. P. Hewitt, Hon. Sec.
Newcastle A. H. and I. Association—
W. C. Donnelly, Sec.
Newcastle and District Dairyman and
Milk Vendors' Association—J. Turner,
Secretary
Newcastle District Farriers' Associa-
tion—H. Gilbert, Sec.
Newcastle District Milk Co., Ltd. (in
Liquidation)
Newcastle District Ministers' Assn.—
Rev. R. M. Bowles, Secretary
Newcastle District Public Schools
Association—P. J. Ryan, Hon. Sec.
Newcastle District Touring Association
—F. Hawley, Sec.
Newcastle Federal Coal Trimmers'
Stevedoring Co., Ltd.
Newcastle Gas Company—A. Lang-
will, Manager
Newcastle General Contracting Co.—
Earp Bros. and Co., Ltd.
Newcastle Gun Club—J. Grisdale, Sec.
Newcastle Hospital—Dr. Arnold, Res.
Med. Officer; S. L. Laing, Sec.;
J. F. Doyle, Dispenser; Mrs. F.
McAlister, Matron
Newcastle High School—C. R. Smith,
M.A., Principal
Newcastle and Hunter River S.S.
Co., Ltd.—W. J. Ralston, Agent
Newcastle Grammar School for Girls—
Miss Brownlie, Principal
Newcastle Greengrocery Co.—
E. Wallwork, Mgr.
Newcastle Ice and Refrigerating Works
Newcastle Jockey Club—J. Grisdale,
Secretary
Newcastle Labour Council—
Wm. Davies, Secretary
Newcastle Mont de Pieta—
P. O'Hanlon
"Newcastle Morning Herald"
Newcastle and Northumberland Bene-
volent Society
Newcastle Orchestral and Choral
Society
Newcastle and Port Stephens S.S. Co.
—P. Callen and Sons

NEWCASTLE CONTINUED—
Newcastle Political Labour League—
T. J. Waters, Hon. Sec.
Newcastle School of Arts—
W. McLeod, Sec., Hunter st
Newcastle Coal Trimmers Federal
Union
Newcastle & District Lorrymen's Union
Newcastle Shipping Co., Ltd.—
Earp Bros, Ltd.
Newcastle Starr-Bovkett Society—
E. McCann, Secretary
Newcastle Stevedoring Association
Newcastle Stevedoring, Tug and
Lighterage Co., Ltd.—A. W.
Paton, Secretary
Newcastle and Suburban Co-operative
Society, Ltd.—W. G. Henderson,
Sec.; W. J. Lyne, Manager
Newcastle Tattersall's Club—
L. Solomon, Secretary
Newcastle Technical Museum & College
—John Mitchell, Resident Master
Newcastle Town Council—E. Scott
Holland, J.P., Town Clerk
Newcastle Typewriters and Office Re-
quirements Co.—D. Sifton, Mgr.
Newcastle Wallsend Coal Co.
Newcastle Wharf Labourers' Union—
J. W. Blundell, Sec.
New England Prospecting Co. (No
Liability)—G. P. Lock, J.P.
New Lambton Land and Coal Co.,
Ltd.—Dalgety and Co., Ltd.
N.S.W. Aerated Water and Cordia,
Co., Ltd.
N.S.W. Alliance (Newcastle Branch)—
W. Winn, Pres.
N.S.W. Government Savings Bank—
W. J. Parrey, Manager
New South Wales Traders' Coupon
Co., Ltd.—(Kangaroo Coupons)
Newnarch G., Deputy Registrar Old
Age Pension Board
Newton E., Herbalist
Niaman Confectionery Co.
Nicholls F., Teacher Public School
(East)

Nicholson's Rooms—
Bryce Carter, 'Cello
Hannell Mrs. J., Piano
Ingall Miss, Piano
Dawson R., Piano
Moss Ben., Banjo and Mandolin
Unjohn Miss L., Piano
Janssen S. V., Violin
Butterworth T. P., Violin
Waterhouse L. P., Auditor
Sawkins Percy, Piano
Tyrell E., Piano
Young George, Piano
Larsen Charles, Singing
Hood Courtney, Singing
Reeves —, Violin
Nicholson & Co., Ltd.,
Music Warehouse
Nickson Wilfred —, Physician
Noble E. G., Engineer for Sewerage
Nolan J. P., Produce Merchant
Nord Deutscher Lloyd S.S. Co.—
O. Johannsen, Agent

NORMAN A. A.

Hunter at west. The Up-to-date
Stationer, Bookseller and News-
agent. Toys a Speciality.

Norman Miss —, Music Teacher
North British and Mercantile Insur-
ance Co.—T. G. Lister, Agent
North Coast S.N. Co., Ltd.—
A. H. Hough, Local Mgr.

NEW ZEALAND Insurance
Company
LIMITED
FIRE, MARINE, ACCIDENT
and LIVE STOCK
Phone 266.
6 BOLTON STREET,
J. R. HOOPER, Manager.

North District Bowling Assn.—
K. Kilgour, Hon. Sec.
North Lambton Colliery—
A. H. Hough, Agent
North C. F. Napier —, Surveyor
North Miss D. N., Teacher of Piano
Northern Assurance Co.—F. Hawley,
Chief Agent
Northern Coal Co.
Northern District Association Colliery
Proprietors—C. H. Austin, Sec.
Northern Extended Colliery—
A. Sneddon
Northern Speciality Co.—G. Smith
Northern Wine Depot—William M.
Bell, Manager
Northern Woolscouring Co.—
W. B. Sharp, Agent
Northumberland Permanent Building
Investment, Land & Loan Society
W. T. Dent, Secretary
Northumberland Colliery Co.—
F. R. Croft, Manager
Norwegian Vice-Consul—
H. O. Langwill
Norwich Union Fire Insurance So-
ciety—Frank Gardner, Agent
Norwich and London Accident Insur-
ance Association
Noyes W., —, Tobaccoist
Oakley C. O., —, Carrier
O'Brien J. T., Inspector under Early
Closing Act

Ocean Accident and Guarantee Corpo-
ration of London, Ltd.—S. A.
Timbury, Manager.
Oceanic Steamship Co., Ltd.
Outfellers' Hall (The)
O'Hanlon P., —, Pawnbroker
O'Hanlon Joseph —, Paragon Hotel
Oldfield S., —, Carrier
Oliver Bros., —, Tinsmiths
Olympia Skating Rink—
E. E. Sargeant, Manager
O'Malley Thomas, Baden Powell Hotel
O'Mara John, J.P., Auctioneer and
Valuator
O'Neill T. M., Manager Australian
Bank of Commerce, Ltd.
O'Reilly Rev. J. (R.O.)
Orrell W., Stationer and Newsagent
Osborne J. C., Manager Bank of
N.S.W. (Western Branch)
O'Sullivan T. & Co. (T. B. Worland),
Patent Slip, Stockton
O'Sullivan T. D., —, Solicitor
Owen H., —, Galvanised Iron Works
Pacific Co-operative Steam Coal Co.,
Ltd.—Dalgety and Co., Ltd.
Paine J. H., —, Tobaccoist
Palatine Insurance Co., Ltd.—
J. Campbell Wood, Agent
Palmer Capt. B., Commander Pilot
Steamer "Ajax"
Palmer W., —, Plumber
Panama Consulate—K. Brooks
Pankhurst C., —, Livery Stables
Parker T. J., —, Dentist
Parkes J., —, Tailor

Parkinson W. J., —, Painter
Paterson, Laing and Bruce, Ltd.,
Merchants—A. Stewart, Represent.
Paterson J. and Co., Coal Merchants
—J. Reid, Agent
Patey J. H., —, Builder
Paton A. W., Chancellor to Peru
Consulate, and Accountant
Paul and Gray, Ltd., Ship Chandelers
and Importers
Paxinos Geo. and Co., —, Fruiterers
Paxinos Alexander —, Confectioner
Payzls Bros., —, Confectioners
Payzls G., —, Fruiterer
Pearce F., —, Jeweller
Peate Alexander & Co., —, Tailors
Penny K. A., —, Mercer
Penrose S. V., —, Chemist
Pepper Thomas J., —, Architect
Pepprell M., —, Furniture Store
Perkins Dr., —, Physician
Peruvian Consulate—
W. E. Alexander, Vice-Consul
Peters R., —, Bird and Animal Dealer
Petersen Bosen & Co., Ltd., Importers
Petherbridge T. S., Wine, Tea and
General Merchant
Phoenix Fire Office of London—
J. Reid, Agent
Phillipotts J. H. & Son —, Drapers
Phoenix Biscuit Co.—T. W. Lee, Mgr.
Pike O. —, Plumber
Pike F. R., —, Plumber
Pike George —, Tattersall's Hotel
Pike J., —, Carrier
Pike W. A., —, Boots and Shoes
Pitts J., —, Carrier

W. H. Paling and Co., Ltd.

(ALFRED TIMBURY, Local Manager).

PIANOFORTE, ORGAN

AND MUSIC
WAREHOUSE.

36-38 HUNTER ST.
NEWCASTLE.

MUSIC TEACHERS:

Paling's Buildings—
Bell Miss Lena, Piano
Hannell Mrs. Frank, Piano and
Theory
Mitchell Miss Grace, Piano and
Theory
Pritchard Mrs. L., Piano
Scott W. G., Piano and Theory
Scott W. J., Violin
Smith Miss L., Piano
Shotton W., —, Piano and Theory
Sparke Miss L. M., Piano
Turner Miss Lillian, Piano and
Theory

Parkinson W. J., —, Painter
Paterson, Laing and Bruce, Ltd.,
Merchants—A. Stewart, Represent.
Paterson J. and Co., Coal Merchants
—J. Reid, Agent
Patey J. H., —, Builder
Paton A. W., Chancellor to Peru
Consulate, and Accountant
Paul and Gray, Ltd., Ship Chandelers
and Importers
Paxinos Geo. and Co., —, Fruiterers
Paxinos Alexander —, Confectioner
Payzls Bros., —, Confectioners
Payzls G., —, Fruiterer
Pearce F., —, Jeweller
Peate Alexander & Co., —, Tailors
Penny K. A., —, Mercer
Penrose S. V., —, Chemist
Pepper Thomas J., —, Architect
Pepprell M., —, Furniture Store
Perkins Dr., —, Physician
Peruvian Consulate—
W. E. Alexander, Vice-Consul
Peters R., —, Bird and Animal Dealer
Petersen Bosen & Co., Ltd., Importers
Petherbridge T. S., Wine, Tea and
General Merchant
Phoenix Fire Office of London—
J. Reid, Agent
Phillipotts J. H. & Son —, Drapers
Phoenix Biscuit Co.—T. W. Lee, Mgr.
Pike O. —, Plumber
Pike F. R., —, Plumber
Pike George —, Tattersall's Hotel
Pike J., —, Carrier
Pike W. A., —, Boots and Shoes
Pitts J., —, Carrier

Paxinos Geo. and Co., —, Fruiterers
Paxinos Alexander —, Confectioner
Payzls Bros., —, Confectioners
Payzls G., —, Fruiterer
Pearce F., —, Jeweller
Peate Alexander & Co., —, Tailors
Penny K. A., —, Mercer
Penrose S. V., —, Chemist
Pepper Thomas J., —, Architect
Pepprell M., —, Furniture Store
Perkins Dr., —, Physician
Peruvian Consulate—
W. E. Alexander, Vice-Consul
Peters R., —, Bird and Animal Dealer
Petersen Bosen & Co., Ltd., Importers
Petherbridge T. S., Wine, Tea and
General Merchant
Phoenix Fire Office of London—
J. Reid, Agent
Phillipotts J. H. & Son —, Drapers
Phoenix Biscuit Co.—T. W. Lee, Mgr.
Pike O. —, Plumber
Pike F. R., —, Plumber
Pike George —, Tattersall's Hotel
Pike J., —, Carrier
Pike W. A., —, Boots and Shoes
Pitts J., —, Carrier

Paxinos Geo. and Co., —, Fruiterers
Paxinos Alexander —, Confectioner
Payzls Bros., —, Confectioners
Payzls G., —, Fruiterer
Pearce F., —, Jeweller
Peate Alexander & Co., —, Tailors
Penny K. A., —, Mercer
Penrose S. V., —, Chemist
Pepper Thomas J., —, Architect
Pepprell M., —, Furniture Store
Perkins Dr., —, Physician
Peruvian Consulate—
W. E. Alexander, Vice-Consul
Peters R., —, Bird and Animal Dealer
Petersen Bosen & Co., Ltd., Importers
Petherbridge T. S., Wine, Tea and
General Merchant
Phoenix Fire Office of London—
J. Reid, Agent
Phillipotts J. H. & Son —, Drapers
Phoenix Biscuit Co.—T. W. Lee, Mgr.
Pike O. —, Plumber
Pike F. R., —, Plumber
Pike George —, Tattersall's Hotel
Pike J., —, Carrier
Pike W. A., —, Boots and Shoes
Pitts J., —, Carrier

Paxinos Geo. and Co., —, Fruiterers
Paxinos Alexander —, Confectioner
Payzls Bros., —, Confectioners
Payzls G., —, Fruiterer
Pearce F., —, Jeweller
Peate Alexander & Co., —, Tailors
Penny K. A., —, Mercer
Penrose S. V., —, Chemist
Pepper Thomas J., —, Architect
Pepprell M., —, Furniture Store
Perkins Dr., —, Physician
Peruvian Consulate—
W. E. Alexander, Vice-Consul
Peters R., —, Bird and Animal Dealer
Petersen Bosen & Co., Ltd., Importers
Petherbridge T. S., Wine, Tea and
General Merchant
Phoenix Fire Office of London—
J. Reid, Agent
Phillipotts J. H. & Son —, Drapers
Phoenix Biscuit Co.—T. W. Lee, Mgr.
Pike O. —, Plumber
Pike F. R., —, Plumber
Pike George —, Tattersall's Hotel
Pike J., —, Carrier
Pike W. A., —, Boots and Shoes
Pitts J., —, Carrier

Paxinos Geo. and Co., —, Fruiterers
Paxinos Alexander —, Confectioner
Payzls Bros., —, Confectioners
Payzls G., —, Fruiterer
Pearce F., —, Jeweller
Peate Alexander & Co., —, Tailors
Penny K. A., —, Mercer
Penrose S. V., —, Chemist
Pepper Thomas J., —, Architect
Pepprell M., —, Furniture Store
Perkins Dr., —, Physician
Peruvian Consulate—
W. E. Alexander, Vice-Consul
Peters R., —, Bird and Animal Dealer
Petersen Bosen & Co., Ltd., Importers
Petherbridge T. S., Wine, Tea and
General Merchant
Phoenix Fire Office of London—
J. Reid, Agent
Phillipotts J. H. & Son —, Drapers
Phoenix Biscuit Co.—T. W. Lee, Mgr.
Pike O. —, Plumber
Pike F. R., —, Plumber
Pike George —, Tattersall's Hotel
Pike J., —, Carrier
Pike W. A., —, Boots and Shoes
Pitts J., —, Carrier

Paxinos Geo. and Co., —, Fruiterers
Paxinos Alexander —, Confectioner
Payzls Bros., —, Confectioners
Payzls G., —, Fruiterer
Pearce F., —, Jeweller
Peate Alexander & Co., —, Tailors
Penny K. A., —, Mercer
Penrose S. V., —, Chemist
Pepper Thomas J., —, Architect
Pepprell M., —, Furniture Store
Perkins Dr., —, Physician
Peruvian Consulate—
W. E. Alexander, Vice-Consul
Peters R., —, Bird and Animal Dealer
Petersen Bosen & Co., Ltd., Importers
Petherbridge T. S., Wine, Tea and
General Merchant
Phoenix Fire Office of London—
J. Reid, Agent
Phillipotts J. H. & Son —, Drapers
Phoenix Biscuit Co.—T. W. Lee, Mgr.
Pike O. —, Plumber
Pike F. R., —, Plumber
Pike George —, Tattersall's Hotel
Pike J., —, Carrier
Pike W. A., —, Boots and Shoes
Pitts J., —, Carrier

Paxinos Geo. and Co., —, Fruiterers
Paxinos Alexander —, Confectioner
Payzls Bros., —, Confectioners
Payzls G., —, Fruiterer
Pearce F., —, Jeweller
Peate Alexander & Co., —, Tailors
Penny K. A., —, Mercer
Penrose S. V., —, Chemist
Pepper Thomas J., —, Architect
Pepprell M., —, Furniture Store
Perkins Dr., —, Physician
Peruvian Consulate—
W. E. Alexander, Vice-Consul
Peters R., —, Bird and Animal Dealer
Petersen Bosen & Co., Ltd., Importers
Petherbridge T. S., Wine, Tea and
General Merchant
Phoenix Fire Office of London—
J. Reid, Agent
Phillipotts J. H. & Son —, Drapers
Phoenix Biscuit Co.—T. W. Lee, Mgr.
Pike O. —, Plumber
Pike F. R., —, Plumber
Pike George —, Tattersall's Hotel
Pike J., —, Carrier
Pike W. A., —, Boots and Shoes
Pitts J., —, Carrier

Paxinos Geo. and Co., —, Fruiterers
Paxinos Alexander —, Confectioner
Payzls Bros., —, Confectioners
Payzls G., —, Fruiterer
Pearce F., —, Jeweller
Peate Alexander & Co., —, Tailors
Penny K. A., —, Mercer
Penrose S. V., —, Chemist
Pepper Thomas J., —, Architect
Pepprell M., —, Furniture Store
Perkins Dr., —, Physician
Peruvian Consulate—
W. E. Alexander, Vice-Consul
Peters R., —, Bird and Animal Dealer
Petersen Bosen & Co., Ltd., Importers
Petherbridge T. S., Wine, Tea and
General Merchant
Phoenix Fire Office of London—
J. Reid, Agent
Phillipotts J. H. & Son —, Drapers
Phoenix Biscuit Co.—T. W. Lee, Mgr.
Pike O. —, Plumber
Pike F. R., —, Plumber
Pike George —, Tattersall's Hotel
Pike J., —, Carrier
Pike W. A., —, Boots and Shoes
Pitts J., —, Carrier

Plested Miss —, Dressmaker
Port Hunter Howling Club—A. F.
Chapman, Hon. Sec.
Port Hunter Sailing Club
Port Stephens Shipping Co.—
J. Reid, Proprietor
Porter E., —, Carrier and Contractor
Porter J., —, Carrier and Grocer
Porter S., Coal Merchant and Carrier
Potter and Co., —, Jewellers
Power Mrs. M., —, Greengrocer
Preddy W., —, Optician
Princehorn A. W., —, General Dealer
Public Service Assn.—H. H. Vidal,
Secretary
Purified Coal and Coke Co.—
F. and H. Langwill, Agents
Pyle & Kelly —, Blacksmiths
Quam War —, Laundry
Quayle Miss Mabel —, Teacher Piano
Queensland Insurance Co., Ltd.—
T. H. C. Powell, District Mgr.
Quiggin John E., Manufacturers' Agent
Rafftopoulos and Co., —, Fruiterers
Rankin Archibald Aloysius, Acting
Consul for Denmark, Solicitor,
Bolton st (Minter, Simpson and
Co.)

RASMUSSEN R. N.

Newsagent, Stationer, Bookseller,
19 Hunter st, opposite Post Office

Raymsmith T. H., —, Jeweller
Readett C. W., —, Solicitor
Readwin W. J., —, Signwriter
Rechnite Tent, No. 10—J. C. Jacobs,
Secretary

Rees M. and Co., —, Brushmakers
Rees R. & Son —, Coachbuilders
Registrar of Diocese of Newcastle—
Rev. R. M. Walker (C. of E.)
Reid and Reid —, Solicitors
Reid Robert & Co., Ltd., Warehouse-
men—T. C. Gill Representative,
23-25 Perkins st

Reid John C., J.P., French Consular
Agent, Shipping Agent
Reines Morris, Umbrella Manufacturer
Reliance Confectionery Works—
Davies & Herbert, Ltd.
Remington School of Shorthand (The)
—W. C. Miller, Principal
Reuter's Telegram Co., Ltd.—
J. Campbell Wood, Agent
Rhondda Colliery Co. (Teralba)—
W. Laidley and Co.

Richards A. F., —, Teacher of Violin
Richards James —, Grocer, etc.
Richards W., —, Grocer
Richardson F., —, Stationmaster
Ridgely R., —, Farrier
Robb J. A. D., —, Dentist
Robbins E. D., —, Optician
Robbins E. E., —, Engineer
Roberts J. F. & H., Ltd., Warehouse-
men—C. Morris, Representative
Roberts William H., —, Jeweller
Robinson A. D., —, Hairdresser, etc.
Robinson Mrs. Jane —, Dressmaker
Rodgers Bros., —, Engineers
Roe Thomas —, Grocer
Rooney R. J., New Home Sewing
Machines

Rose Mrs. M., —, Globe Hotel
Ross J. C., Blacksmith, Instructor
Ross William —, Blacksmith
Royal Insurance Co.—Wm. London
Resident Secretary
Rugby Football Union (Northern
Branch)—P. Fleming, Hon. Sec.

Rugby Football League (Northern
Branch)—G. R. Cuthbertson, Sec.
Ruggero G., —, Refreshment Rooms
Rundle R., —, Tailor
Rush Sydney F., Boarding Inspector,
H.M. Customs
Russell P. W. and Co., Agricultural
Engineers
Russell Dr. R. U., Superintendent Hos-
pital for Insane, and Health
Officer for Port of Newcastle
Russian Consulate—F. Labrano,
Consular Agent
Rutherford Hall—D. Davies, Propri-
etor
Ryan J., —, Carrier
Sailors' Home—H. Samuels, Supt.
St. Mary's Dominican Convent
Sam Yick Bros., —, Drapers
Sample John —, Royal Exchange Hotel
Sanderson J. B., —, Tobaccoist
Sara Edwin —, Clarendon Hotel
Sargood Bros., Warehousemen—
A. Loebel, Representative

Sarony Photographic Studio
Savings Bank of New South Wales
—W. F. Gale, Accountant
Searle H. J., Fitting and Turning
Instructor, Technical College
School of Arts Amalgamation Association
Scorer A. and Co., Venetian Blind
Makers
Scott C. H., —, Cal. Proprietor
Scott W. G., —, Teacher of Violin

Scott's Limited, The Busy
Drapers, Hunter st (see Advt.)
Scottish-Australian Mining Co., Ltd.
—Thos. Muncester, Shipping Mgr.
Scowercroft Mrs., —, Dressmaker
Seaham Colliery Co.—
F. and H. Langwill, Agents
Seamen's Bethel—Rev. R. M. Bowles
Seamen's Institute—H. D. Gilbert,
Missionary
Seapit Colliery—R. A. Harle, Gen.
Mgr.; Richard Thomas, Colliery
Manager
Sefton D. J., —, Accountant
Shade H. V., —, Hairdresser
Shade John —, Tobaccoist
Sharp Alfred —, Architect
Sharp W. B., Timber Merchant,
Shipping Agent, and Vice-Consul
for Spain

Shaw, Saville & Co.—
Dalgety & Co., Ltd., Agents
Shaw & Sons, Ltd., The Red Arcade
Shaw A., —, Tailor
Shearman W., —, Furniture Dealer

Shirlow W., —, Boots and Shoes
Shoosmith and Collins —, Hairdressers
Short George R., Manager Commercial
Banking Co. of Sydney, Ltd.
Short Mrs. I. H., —, Shortland Hotel
Shotton W., —, Music Teacher
Siciotis D., —, Fruiterer
Silverthorne & Grinham, Electro-platers
Silverthorne S., —, Veterinary Surgeon

Silvertown Electric and Rubber Co.—
J. Appleby, Manager
Shotton J., —, Coachpainter
Silk T. W., —, Architect
Simmons Miek Limited,
Tobaccoists, etc.
Simpson A. A., —, Ink Manufacturer
Simpson E., —, Harnessmaker
Singer Manufacturing Co., Ltd.—
H. Almitt, Manager
Smelters' Union—E. F. Sullivan, Sec.
Smith A., —, Timber Merchant
Smith A. E., —, Furniture Warehouse
Smith A. J., —, Tailor and Mercer
Smith Rev. B. B. Woodd (C. of E.)
Smith C. R., Newcastle High School
Smith F., —, Fruiterer
Smith G., —, Northern Speciality Co.
Smith Gordon —, Dentist
Smith J. D., Bicycle and Motor Garage
Smith Robert —, Harbour View Hotel
Smith W. E. Ltd., Printers and
Stationers
Sneddon John Adam, Refreshment
Rooms
Snipe J., —, Carrier
Solomon E., —, Indent Merchant
Solway G., —, Fruiterer
Somers P. W., —, Builder
Sons and Daughters of Temperance
("Day Dawn")—C. W. Hodges, Sec.
Sorby and Co., —, Ironmongers
Soul Washington H. and Co., Chemists

SOUTH BRITISH INSURANCE
COMPANY, Ltd. (Fire, Marine
and Accident)—B. B. Rodd,
Manager.
South Wallsend and Cardiff Collieries
—Magnus Cromarty, Agent
Southwood A. & Co., Commission
Agents, 106 King st
Spanish Vice-Consul — W. B. Sharp
Sparke and Millard —, Solicitors
Sparke Miss L. M., —, Music Teacher
Spark William —, Solicitor
Spitzkowsky & Co., Furniture Store
and Commission Agents
Spriggs F. A., —, Agent

SPROD CHARLES & SON
Steam Boilers and Steam Pipes
covered with Asbestos Boiler
Covering, 33 John's rd, Forest
Lodge, Sydney. Tel. 200 Glebe
Sproull W. H. and Co., Chemists,
Admiralty Chart Agents
Spruill W. H., J.P.
Spurce Mrs. Hannah, Produce Dealer
Spurr H., —, Fishmonger
St. John's Ambulance Society
Standard Life Association (and Co-
lonial Mutual)—W. H. Palmer,
District Manager
Standard Fire and Marine Insurance
Co. of N.Z.—S. J. Coleman, Agent
Stanford-Merthyr Colliery—Earp
Bros. and Co., Ltd.
Stanton Miss L., —, Milliner
Stapleton T. M., Fruiterer and Tobac-
cologist
Steggs Clothing Palace Ltd.,
Mercers, etc.
Stephens Mrs., —, Dressmaker, etc.
Stevenson C. G., —, Mining Secretary
Stirling & Son, Tea, Wine and Cigar
Merchants, King st
Stockton Borehole Collieries, Ltd.
Stockton Co-operative Society—
Alexander Massey, Manager

WOOD AND COMPANY CONTROL THE FINEST LIVERY PLANT IN AUSTRALIA.

J. WOOLLEY & SONS,

Newcastle's Leading Removalists and Storers.

City Telephone—532 (Day). Telephone—22 Hamilton (Night).

Storeroom, Chaucer St., Hamilton. City Office, HUNTER ST.

Private Address, TUDOR ST., HAMILTON.

(near A. A. Co.'s Bridge).

Furniture Packed and Stored at lowest rates. Estimates free.

When you are thinking of Removing, get Estimates from the Largest Removing Plant in the North.
Covered Waggon and Transport Vans for Land or Sea.

Reliable Agents all over the Commonwealth.

NEWCASTLE CONTINUED—
Storey David & Co.—W. W. Mark,
Representative
Stott & Hoare Ltd.—J. K. Brunton,
Manager

Stratton D. & Co., Ltd., Flour Millers
—F. Gardner, Agent
Street L. F. Hairdresser
Stretchlight Rev. J. F., D.D.,
Bishop of Newcastle (C. of E.)
Struck J. C. Making Hotel
Sun Fire Office—S. J. Coleman, Agent
Sun Nam Siag & Co., General Store
Sun Yee Loong and Co., Commission
Agents

Surface Hill Syndicate, Ltd.—
H. Norman Berry, Legal Manager
Surreyville Hall
Swedish Vice-Consul—
Harold de Ville Newton

"Sydney Morning Herald"—
A. R. Wilkie, Representative
Sydney Soap and Candle Company,
Ltd.—G. P. Clarke
Tariff Harry Fruiterer
Taylor P. W. and Co., Tug-boat
Owners

Taylor C. T. .. Cycle Manufacturer
Taylor Harry Cycle Agent
Taylor Joe Cycle Agent
Taylor Rev. Stephen (C. of E.)
Technical College School of Mines
and Museum—J. Mitchell, Principal

Teece Mrs. Grand Hotel
Temperance and General Mutual Life
Office—G. A. Benton, Dist. Supt.
Tennant J. T., Dist. Inspector of
Collieries

Teralba Colliery A. Sneddon
Terry Arthur Bookseller
Thalberg D. L. Pawnbroker
Thalberg L. Clothier
The Merchants' and Traders' Association,
Ltd., Mercantile Agents,
Trade Assignees, Accountants, etc.
—C. B. Jackson, Manager

Thomas Bros. Butchers
Thomas G. Boots and Shoes
Thomas F. G. Criterion Hotel
Thomas Tom Butcher
Thompson and Duncleley—P. Gardner,
Agent

Thompson Rev. J. (Meth.)
Thompson M. Provision Dealer
Thompson Mrs. A. Fruiterer
Tingle Ernest Architect
Tly Hing and Co. Merchants
Toll A. F. Fuel Merchant
Tooheys Ltd., Brewers and Spirit
Merchants

Tooth and Co., Ltd., Brewers—
M. J. Moroney

Toronto Hotel and Tramway Co.
Torrey Thomas Conveyancer
Torrington Wolfram Proprietary, Ltd.
—G. T. Rowland, Secretary
Trades Hall (The)
Trenchard H. G., Assoc. M. Inst., C.E.
Turner Bros. Cycle Agents
Turner J. Milk Vendor
Tyler Capt. William, Shipping Master
Ullmann F. L. Engineer, etc.
Underwood Frank Metropolitan Hotel
Union Bank of Australasia, Ltd.—
A. B. Ford, Manager

Union Insurance Society of Canton
(Marine)—Gibbs, Bright and Co.
Union Steamship Co. of New Zealand,
Ltd.—D. Williams, Manager
United Alkali Co., Ltd.—Earp Bros.
and Co., Ltd.

United Insurance Co.—Henry T.
Shaw, District Sec.
Upjohn Miss L. M., Teacher of Singing
Vacuum Oil Co. Proprietary Ltd.
Vale R. F. Paint Dealer
Varley G. H. Engineer
Vaughan Percy W., Mgr. City Bank

Vellacott Capt., Surveyor Lloyd's
Register
Vesper A. E. .. American Dental Co.
Vial Edwin Teacher of Violin
Victoria General Insurance and
Guarantee Co., Ltd.—
Frank Gardiner, Agent
Victoria Insurance Co., Ltd.—E. R.
Wallace, Agent

Victoria Theatre Co.—R. K. Look-
head, Managing Director
Vidal H. H., Accountant District
Works Office
W.C.T.U.—Mrs. Charleston, Pres.
Waddell & Co., Stock and Station Agents
Wakefield John, Secretary Newcastle
Building and Investment Co.,
Ltd., Bolton st

Walker Charles W. Saddler
Walker T., Sen. Inspector of Schools
Walker James Grocer, etc.
Walker W. Dining Rooms
Walkley Mrs. M. Registry Office
Wallace R. B., Shipping Agent and
Lloyd's Agent

Wallis Bros. Stationers
Wallend Coal Co.
Wallworth H. Carrier
Walmsley Fred Hairdresser
Walmsley Leo Hairdresser
Wansey S., Wool and Produce Store

WARBURTON FRANKI LTD.

4 Newcomen st. Electrical and
General Engineers and Contrac-
tors. Marine and Mining Work
a Speciality.

Ward R. Carrier
Waterhouse L. P. Auditor
Watkins W. H. Boardinghouse
Watkins William J. Chemist
Watson W. Carrier, etc.
Watt C. P., B.A., Principal.

Newcastle Collegiate School
Waugh George Plumber
Way Sun Laundry
Webb Henry, Teacher of Boilermaking
Webster's Limited ... Warehousemen
Weir J. General Dealer
Wells Bros. Dentists
Wells William Dentist
West J. Fuel Merchant
West Joseph Bookseller
Wheeler and Wilson, Sewing
Machines, etc.

White Star Line of Steamers
Whitehead J. Builder
Whyte David F., Manufacturers' Agent
Wiggins J. .. Horsehoe and Carrier
Wilkie A. R., Representing
"Sydney Morning Herald"
Wilkins D., Manager Hutton Coal
Co., Ltd.

Wilkins Robert Architect, etc.
Williams A. G. Harbour Signaller
Williams Ben. Dining Rooms
Williams Chas. Furnishing Warehouse
Williams G. Music Teacher
Williams Mrs. Costumiere
Williams Miss V., Worth's College of
Dressmaking
Williams W. Dealer
Wilson J. and R. (Australis), Ltd.,
Ship Chandlers, etc.

Wilson E. Butcher
Wilson B. Carpenter and Joiner
Wilson G. Fancy Goods
Winchester H., Department of Mines

Windeyer Julian, Solicitor
and Notary.
Wing Sing Laundry
Winn W. & Co., Ltd., Drapers and
Clothing, Hunter st
Withers Ernest Basketmaker
Witherspoon Captain, Marine Surveyor
Witherspoon E. Grocer, etc.
Wolfson H. & Son, Excelsior
Umbrella Co.
Wolper L. Draper

Wood Bros. and Boyd, Sugar Planters
Wood J. Arthur, Solicitor and Notary
Wood J. Campbell, Insurance and
General Agent
Woodcock J. A. Fruiterer
Woods Michael, Crown and Anchor
Hotel
Woods R. Maitland Brewery Co.
Woolfe J. Tailor

WOOLLEY J. AND SONS, Fur- niture Removalists and Storers, Hunter Street West (see Advt.).

Woolston and Barratt Photographers
Workmen's Hotel (Salvation Army)
Dining Rooms

WORLAND T. B.

(Trading as T. O'Sullivan & Co.),
Patent Slip and Ship Repairing
Works, Stockton

Worrell R. Confectioner
Wright, Heaton and Co., Ltd.
Forwarding Agents

Wyatt H. Basketmaker
Wyle Mrs. A., Baker & Confectioner
Yeomans E. G. Architect
Yorkshire Fire, Accident and Live
Stock Insurance Co.—H. H.
Macdonnell, Agent
Y.M.C.A. Gymnasium, etc.
Young Milling Co. (The)—
Earp Bros. and Co., Ltd.

Young E. A. Tailor
Yuen Lee Market Gardener
Yuill G. S. & Co., Ltd., Shipowners
Zervos Bros. Fruiterers
Zoppe Mrs. Fruiterer

(SEE ALSO COOK'S HILL.)

NEW ITALY.

338 m. N. By steamer.

Antonolli L. Store
Nardi J. Wine Shop
Pezzatti A. Wine Shop
Rosolen J., Blacksmith and Sawmill

NEW LAMBTON.

102 m. N.

Carmichael Miss C. Dressmaker
Crompton Miss Dressmaker
Dent W. Sportsman's Arms Hotel
Driscoll Mrs. Store
Foley Mrs. Store
Gibson J. Tinsmith
Griffiths John Newsagent
Griffiths Mrs. Mary Store
Griffiths Thomas Hairdresser
Grose Store
Hamilton George Tinsmith
Hetherington T. General Store
Hitchcock J. D. Boots and Shoes
Hughes Miss L. Dressmaker
Johnson John General Store
Keint John General Roberts Hotel
Knight Miss M. Dressmaker
Knowles T. Confectioner
Lake John T. General Store
Lathlean Mrs. Confectioner
Lee Thomas Confectioner
Mafeking Colliery
Menzies Maggie Dressmaker
Morton & Driscoll Store

New Lambton Colliery—New Lambton
Coal and Land Co., Ltd.
Patterson Miss M. Dressmaker
Payne Albert Butcher
Payne Alfred F. Butcher
Pritchard Joseph Boots and Shoes
Robinson Mrs. Store
Shepply John Boots and Shoes
Slavin Patrick, Duke of Wellington
Hotel

Sneddon Elizabeth Confectioner
Snowball Ralph Photographer
Stephenson T. Bootmaker
Thompson Joseph General Store
Walton J. E. Bootmaker
Wilcock James Fruiterer
Williams F. Blacksmith
Wyatt Annie Storekeeper

NEWPORT.

23 m. N. By steamer to Manly,
thence coach. Nearest bank,
Manly
Barrenjoey Lighthouse—J. McNally
in charge

Barrett J. F., Storekeeper and
Launch Proprietor
Bolton Mrs. S. Boardinghouse
Bulfin Miss B. Postmistress
Douglas & Singleton Dairykeepers
Greig Mrs. E. G. Newport Hotel
Harper H. Teacher Public School
Jackson G. R. Boat Proprietor
Middleton Mrs. S. Refresh. Rooms
Perry R. Orchardist
Scott Miss Boardinghouse

NEW MOLLYAN.

270 m. W.

Barnes B. S. (Old Mollyan) Gen. Store
Hoskings George Auctioneer

NEWNES.

117 m. W.

Bryant Albert Butcher
Doran H. Hairdresser
Emerson D. Store
Faddy and Sampson Store
Goodare Sarah Hotel
Lake George Hairdresser
McCall D. Baker
Mills Butcher
Morrison Robert Newsagent
Muir and Henry Store
Muir Edward Baker
O'Brien James Baker
Pratt W. Fruiterer
Rheinberger & Moloney,
Produce Merchants
Tweedie Herbert Store

NEWRYBAR.

347 m. N. Steamer to Ballina,
thence coach.

Afleck Thomas Fruiterer
Barnes R. Blacksmith
Carpenter James Tinsmith
Davies Daniel Baker
Fry F. Store
Hurst E. R. Saddler
Noble J. L. Auctioneer
Rice James Butcher
Unicombe C. Caledonian Hotel

Thornton Albert Hairdresser
Thornton Morgan, J.P. Blacksmith
Watts Walter Conchpainter
Yee Tee Charles Grocer

NIANGALA.

366 m. N. Rail to Walcha Road,
thence coach 28 m. Nearest bank,
Walcha.

Brazel S. A. Wine Shop
Brazel Samuel Butcher
James John Auctioneer
Kershaw G. General Store
Simpson Frederick Blacksmith
Smith James, Stock and Station Agent

NIMBIN.

616 m. N. Via Manaro. Bank,
N.S.W.

Frith J. H. Auctioneer
Frith R. & J. H. Butchers
Hoctor W. Painter
Hooper E. A. Blacksmith
Jones W. R. Butcher
Krause F. Tobacconist
McCully George Blacksmith
Sheather A. E. Baker
Sibley C. J. Store
Swaine A. P. Tinsmith
Thompson W. H. Fruiterer
Witherspoon Saddler

NIMITYBELLE.

289 m. S. Rail to Cooma, thence
coach. Nearest bank, Cooma.
Court Petty Sessions, Cooma
Quarter Sessions.

Ali Kin Thomas R. Butcher
Blyton Edmund Skin Dealer
Breen M. Bootmaker
Falkry John Store
Flaker Patrick Baker
Hayes Andrew Carpenter
Hore Charles Commercial Hotel
Hughes A. Saddler
Hutchinson A. Carpenter
Lewis Hannah Fruiterer
Lucas J. Sawmill
McDonald Hugh Baker and Butcher
Moran Thomas Federal Hotel
Morton and Driscoll General Store
Mullane Frank, Newspaper Proprietor
Perkins and Nicholson, Coach Props.
Peters John Carrier
Rankin Mrs. S. Baker
Reece George Coach Painter
Sims James Carrier
Southern Monaro Co-op. Butter Co.,
Ltd.

Thornton Albert Hairdresser
Thornton Morgan, J.P. Blacksmith
Watts Walter Conchpainter
Yee Tee Charles Grocer

NINE MILE.

462 m. N. Rail to Deepwater,
thence coach. Nearest bank,
Emmaville.

(SEE STANNUM.)

NOWRA.

92 m. S. Rail or steamer direct.
Banks, Commercial, Australasia,
E.S. and A., and City. Court
Petty Sessions, Wollongong Quar-
ter Sessions.

Aldous Miss Dressmaker
Anderson J. and Co. Storekeepers
Armstrong James, J.P. Saddler
Armstrong Miss A. E., Teacher
Piano and Singing

NEWTON BOYD.

18 m. from Dalmorton.

Hume S. C. Hotel
Watts Samuel Butcher

Telephone
No. 32.

SHOALHAVEN PIONEER PRESS.

"The Shoalhaven News," and "The Nowra Colonist."

(Established 1867.)

(Established 1878.)

Agents—The Country Press Association, Gordon & Gotch, } only.
and Reuter's Telegram Company.

The Oldest Established and most Influential Papers in the District.
The Most Popular Advertising Mediums.

CONTRACTS TAKEN BY SYDNEY
AGENTS ON LIBERAL TERMS.

C. J. B. WATSON, PROPRIETOR.
NOWRA.

NOWRA CONTINUED—

Bank of Australasia—F. W. E. Bush, Manager
Basha T. Draper
Bennett G. J. Milk Vendor
Benney R. H., Builder, Undertaker
Berry D. H. Schoolmaster
Bindon F. Saddler
Bollart A. Physician
Boyd Mrs. *Bridge Hotel*
Braithwaite Misses, Refreshment Rooms
Braithwaite Wm., Builder and Undertaker
Breen Mrs. Dressmaker
British and Foreign Bible Society
Brown G. & Co. General Store
Brown Martin Builder
City Bank—N. A. Mason, Manager
Clark Marcus and Co., Ltd.
Coastal Transport Company Ltd. (The)
Cocks S. Photographer
Coleman D. Cordial Factory
Collis Miss F. A., Refreshment Rooms
Commercial Bank of Sydney—
W. Gowland, Manager
Connolly H. J., Proprietor "The
Nowra Leader"
Connolly Mrs. T. Boardinghouse
Convent of the Good Samaritan
Boarding School
Corlery A. T. Painter
Dobbie Rev. W. (Bapt.)
Donaldson Mrs. H. C., Boardinghouse
Dudgeon J. Monumental Mason
Edwards A. Boots and Shoes
Edwards Mrs. Boardinghouse
Elliott A. S.M. and Warlen
Elliot S. Contractor
Elyard Walter Boatbuilder
E. S. and A. Bank
Ewing Dr. Surgeon
Fraser John, Town Clerk and
Manager Gas Works
Fire Brigade—C. J. Bennett, Captain
Fry Peter Blacksmith
Ganderton Thomas Carrier
Glass H. Hatter and Mercer
Goon J. Grocer
Gould S. Carrier
Gosang J. Contractor
Graham C., J.P. General Store
Graham Miss E. Milliner
Grainger W. A. B. Solicitor
Gyde S. Blacksmith
Hammick F. W. Wheelwright
Harding Mrs. Stationer
Hayes G. Agent
Hayward C. F. Baker
Hector E. Hairdresser
Henry R. W. Contractor

Hermann F. Tinsmith and Plumber
Hewlett L. E. Chemist
Hickson A. Painter, etc.
Hill J. Oyster Saloon
Hockley J. H. Carrier
Holland Mrs. J. Dressmaker
Holland W. Bootmaker
Hunter John and Son, Ltd., Boots and Shoes
Hyam D., J.P. Milk Vendor
Klin Mrs. Boardinghouse
Hlawarra S.N. Co.—George Wilson, Agent
Ison F. Carrier
Jones R. Carrier
Joseph Henry B. Hairdresser
Kavanagh T. Tobacconist
Keeling Mrs. Certificated Nurse
Keft Mrs. Dressmaker
Kelly J. Butcher
Kennedy Joseph Contractor
Kennedy Mrs. Fancy Goods
Lacharme T., D.D.S. Dentist
Lane J. Horseshoer
Leonard C. Butcher
Linkenbach W. & Co., Produce
Linkenbach C. Bootmaker
Linkenbach W. Hairdresser
McMillan Miss M. Fruiterer
McNulty D. Furniture Warehouse
McPaul Miss Dressmaker
Marks W. F., J.P., C.P.S., and
Registrar of Births and Deaths
Marriott Thomas, Solicitor, Notary
Public, and Commissioner for Affidavits
Matthews T. Physician
Mechanics' Institute and School of
Arts—Cecil Ranch, Secretary
Michael E. Jeweller
Molony M. J. Dentist
Moore H. C. Contractor
Morison J. and J. Butchers
Morton M. F., J.P.
Muir Rev. John (Pres.)
Muller G. W. General Store
Muller M. Builder and Undertaker
Municipal Gas Works—John Fraser, Manager
Murray-Cowper Mrs. Nurse
Nowra Co-op. Dairy Co., Ltd.—
L. M. Crawford, Secretary
Nowra Rifle Club—W. B. Armstrong, Secretary
O'Connell D. Blacksmith
O'Keefe M., Town Clerk, South
Shoalhaven
O'Hair M. Coachbuilder
Parkes W. (Greenwell Point),
Crookhaven Hotel
Patterson A. Baker

Patterson Mrs. R. Drapery Store
Peak T. R., J.P. Chemist
Penny J. J. Wood and Coal Yard
Perkins Rev. A. G. (C. of E.)
Peters William Painter
Pollock W. Cordial Maker
Poncet Mrs. Draper and Grocer
Porteous J. Engineer
Prott A. E. Hairdresser
Ranch Cecil Sec. School of Arts
Rauah H., Proprietor "Shoalhaven
Telegraph"
Rehardt M. Poundkeeper
Reid A. G. *Albion Hotel*
Roberts George S. Postmaster
Ross Alexander .. Boots and Shoes
Rouan J. Farrier
Saunders Miss Teacher Piano
Schilling and McTernan, Coach Proprietors
Selman A. F., Tailor and Habit Maker
Sheridan Rev. Father (R.C.)
Shoalhaven A. and H. Association—
H. Rauch, Sec.
Shoalhaven Benevolent Society—
Mrs. Muir, Secretary
"SHOALHAVEN NEWS" and
"NOWRA COLONIST" (The)
—C. J. B. Watson, J.P., Proprietor (see Advt.)
Shoalhaven Surf Bathing Club—
T. R. Peak, Sec.
"Shoalhaven Telegraph" (The),
Henry Rauch, Proprietor
Singer Sewing Machine Co., Ltd.
Smith J. Acting Stationmaster
Smith I. General Store
Solway Frank Saddler
SOUTH BRITISH INSURANCE
COMPANY, Ltd. (Fire and Accident)—C. H. Hampson, Agent.
Southell Nurse
Stapleton Mrs. Boardinghouse
Stewart and Morton Auctioneers
Swaddling Mrs. Boardinghouse
Taylor F. Coachbuilder
Thomas R. G. Cordial maker
Thomson James .. Coach Proprietor
Thomson Geo. Coach Proprietor
Tobin P. Tailor
Tourist Bureau and Intelligence
Association—T. R. Peak, Secretary
Tow J. Coach Proprietor
Trevelyan G. A. Coach Proprietor
Tuck J. W., Prince of Wales Hotel
Turner A. Bootmaker

Walsh P., J.P. Storekeeper
Walker Mark Tinsmith
WATSON C. J. B., J.P., Proprietor "The Shoalhaven News" and "The Nowra Colonist" (see Advt.)
Watson C. J. B., J.P. Coroner
Welk Joseph *Empire Hotel*
When Miss .. Teacher of Languages
White D. Editor "Nowra Leader"
Wiegand Harry Coachbuilder
Willard Rev. W. G. (Meth.)
Willis W. Baker and Confectioner
Wilson G. L., Tobacconist and
Veterinary Surgeon
Wilson H. Cycles, Gunsmith, etc.
Wilson J. W. Accountant
Woodhill & Co. General Merchants
York Castle Bacon Factory—
J. M. Watt, Manager
Young P. W. Watchmaker

NUBBA SIDING.

240 m. S. By rail direct. Nearest bank, Murrumburrah.
Buchanan Mrs. M. J. General Store
Golden John Brickworks

NULLAMANNA.

453 m. N. Via Inverell.
Plumbe & Welsh Store
Proudfoot John Blacksmith

NUMBA.

97 m. S. Steamer to Shoalhaven or rail to Bomaderry.
Bennie John Boots and Shoes
Coulthart Geo. Blacksmith

NUNDLE.

321 m. N. Rail to Tamworth, thence coach. Nearest bank, Tamworth.
Allen Robert Hairdresser
Cook William Hairdresser
Davidson Builder
Devine W. W. Builder
Fogarty John Auctioneer
Hansard James Chemist
Henniss Charles Baker
Johanson Geo. Boots and Shoes
Kelly & Fogarty Butchers
Kelly James *Imperial Hotel*
McClelland and Wiseman, Auctioneers
McGowan James Butcher
Meinecke A. J. Saddler
Mills F. Bootmaker
Nundle Shire Council—J. G. Trich-ton, J.P., Pres.; J. B. M. Nash, Clerk and Engineer
Odgers and McClelland, General Store
Partridge Henry Store
Pinkerton A., sen. *Royal Hotel*
Resman H. Hairdresser
Schofield John, Peel Inn Hotel and
Blacksmith
Taylor Bros. Blacksmith
Wilberforce W. Sawmills
Wood Charles Mail Contractor

NYMAGEE.

450 m. W. Rail to Hermitdale, thence coach. Bank, Commercial of Sydney. Court Petty Sessions, Cobarr Quarter Sessions.
Arnott W. S., P.M., Warden and Licensing Magistrate

Beasley C. A. *Club House Hotel*
Bell G., J.P. Licensing Member
Boyd Bros. Coach Proprietors
Brown S. J. *Royal Hotel*
Buttenshaw Mrs. S. J. Baker
Commercial Bank of Sydney
Convent School—Sisters of St. Joseph
Cupitt S. T., Sergeant of Police, Acting C.P.S., Warden's Clerk, etc.
Doumany J. General Store
Finn Mary *Commercial Hotel*
Graham Mrs. L. C. A. Fancy Goods
Graves William Billiard Saloon, etc.
Green Miss A. Newsagent, etc.
Green W., Boots and Shoes, Cycle Agent and Cordial Factory
Harland Mrs. Fruiterer and Grocer
Harland Thomas Blacksmith
Hennessey M. *Metropolitan Hotel*
Hicks A. W. Public School
Jumieson H. Accountant
Judd G. F., J.P., General Store, Guardian of Minors, Coroner and Commissioner for Affidavits
Killen E., J.P. Licensing Member
Lane M., Grocer and Produce Dealer
Levy Maurice Auctioneer
McLaughlin W. H. Butcher
North Nymagee Copper Mining Co.
Nymagee Copper Mining Co.
Nymagee District Hospital—C. Batten-shaw, Sec.
Parker W. H., J.P. Farmer
Robinson G., J.P. Draper
Stapylton H. M., Postmaster, Electoral Registrar, etc.
Stratford William *Priority Hotel*
Sweeney John *Cardiff Arms Hotel*
Walker J. J. Store
Whitlock G. Grazier
Williams R., J.P. Miner

NYMBOIDA.

466 m. N.
Cartmill John Store and Hotel

NYNGAN.

382 m. W. By rail direct. Banks, A.B.C. Ltd., Commercial, Govt. Savings Bank. Court Petty Sessions, Dubbo Quarter Sessions.

P. S. ANTILL,

AUCTIONEER.

STOCK & STATION

AGENT, ETC.

Member of Country S. & S. Agents' Ass'n.

"Cahill's S. and S. Code" used.

NYNGAN.

Amalgamated Jockey Club—
G. W. Dwyer, Sec.

A. LYNE & CO.,

Stock, Station, Trucking.
Land & Insurance Agents,
Auctioneers, &c.,

NYNGAN.

ESTABLISHED 1883.

Stock and Station Code No. 1 used.
Agents for all classes of Agricultural Machinery.

Arnott W. S., P.M.
Australian Bank of Commerce, Ltd.—
H. D. Richards, Manager
Barrett T. *Barrett's Hotel*
Barringer F. P. General Store
Barrow Mrs. V. Fruiterer
Bogan Shire Council—John Frey, Pres.; G. C. Shaw, Shire Clerk
Bonnie Dundee Mining Co. (N.L.)—
C. C. Leader, Legal Manager
Britton Mrs. J. Fruiterer
Brown A. S. Painter
Brown J. T. Sawmill
Brown W. S. General Store
Budgerygar Mining Co. (N.L.)—
G. C. Leader, Legal Manager
Budgerygar North Block 2—
M. J. McGuinn
Bulst G. E. Grocer
Burritt Mrs. M. Fruiterer
Burnister J. H. Plumber
Burrows A. J. Sen. Sergt. of Police
Cairns Mrs. Nurse
Canonbar Pastures Protection Board—
G. C. Shaw, Secretary
Chapman W. Tailor
Civilian Rifle Club—
J. W. Turley, Secretary
Colbran E. T. Hairdresser
Commercial Banking Co. of Sydney, Ltd.—F. E. Ford, Manager
Convent School (Sisters of St. Joseph)—
Sister Mary Xavier, Rev. Mother
D'Arcy P., Blacksmith & Wheelwright
Day E. J. Physician
Dillon J. Bootmaker
Douglas Rev. Robert (C. of E.)
Duke John Coachbuilder, etc.
Dunn James *Royal Hotel*
Farmers' and Settlers' Association—
C. F. Watt, Secretary
Fay Patrick *Australian Hotel*
Finn J. Butcher
Finn W. Butcher
Flashman A. J., J.P. Solicitor
Ford F. E., Manager Commercial
Banking Co. of Sydney, Ltd.
Gale James Brickmaker
Galvin L. *Commercial Hotel*
Gaugan J. J. "Nynagan Observer"
Golf Club (The)
Grady Michael, Carriers' Arms Hotel

NYNGAN CONTINUED—

Gunn W. N. S. Builder
Hull F. Cycle Agent
Hing Kee Store
Herrick H. J.P., Saddler and Coroner
Hock Walter Market Gardener
Knight P. C. Butcher
Labron John Hairdresser
Lee Gun Store
Links M. Baker and Grocer
Little S. J. F. Inspector of Stock
Lyne A., J.P.
Lyne R. H. Cycle Agent, etc.
McAuliffe D. Fruiterer
McAuliffe Mrs. T. Small Goods
McCarthy G. P. J. Cycle Agent
McEwen Douglass Surgeon Dentist
McGinn M. J. Solicitor
Masonic Hall (The)
Mitchell H. W., Teacher Public School
Moran Rev. Father (R.C.)
Mundy J. Wood Merchant
Nolan J. Grocer
Nyngan District Hospital—T. H.
Watson, Sec.; Miss Anderson,
Matron

Nyngan Pastoral and Agricultural Association—R. H. Lyne, Secretary
Nyngan Picnic Race Club—
A. J. Antill, Sec.

Odman W. F. Chemist
Payne J. G. Mercer
Payten W. R. Town Clerk
Permewan, Wright and Co., Ltd.
Forwarding Agents

Proctor J. H. Hairdresser
Reed D. W. C.P.S.
Riley, Newman and Co., Wool Merchants
Robertson A. J. Solicitor
Roddia Mrs. G. J. General Store
Roddie J. General Store
Ryan Con. Boots and Shoes
Sadling H. Imperial Hotel
School of Arts—F. E. Ford, Secretary
Seaton R. Postmaster
Shaw G. C., Secretary Pastures
Protection Board

Sloane John Cordial Manufacturer
Smith E. Billiard Saloon
Smith & Holmes, Stock and Station Agents, etc.

Stevens Mrs. I. Grocer
Temple Richard Dairyman
Tennis Club—T. H. Price, Secretary
Thompson Nurse Private Hospital
Town Hall (The)
Ward John Woolscourer
Warrigal Meat Works
Watson J. Builder
Watson T. H. Stationmaster

WATT C. F.

Stock, Station and General Commission Agent

White Bros. Wheelwrights
White Mrs. M. A. Fruiterer
Yates Miss Dressmaker
Yee War Greengrocer

OAKY CREEK.

Via Warialda.

OAKLANDS.

428 m. S. Rail to Berrigan, thence coach. Banks, Commercial of Sydney and National of Australasia.
Alder G. Bootmaker

Alexander L. Oaklands Hotel
Alston & Johnston Builders
Bailey F. Fruiterer
Black, Pelling & Co. Store
Cahill Mrs. M. Coffee Palace
Commercial Bank—P. J.
Woodhouse, Manager

Coughlan J. B. General Store
Dalliston W. R. H. Blacksmith
Dynam T. Builder
Edwards R. Baker
Gell Charles L. Auctioneer
Hanna Robert Hairdresser
Hargrave J. A. Solicitor
Knight & Crighton Butchers
McDonald A. Blacksmith
McPherson Thomas & Co., Auctioneers
Matthewson J. Saddler
Millthorpe A. W. Sawmills
Siele W. Builder
Stewart John Blacksmith
Wilson S. Brick Manufacturer
Wetherow E. Plumber

OAKWOOD.

(CHERRY TREE HILL.)

483 m. N. Rail to Glen Innes, thence coach. Nearest bank, Inverell.

Clarke James L. General Store
Moran Mrs. E. (Cherry Tree Hill) General Store

OBAN.

405 m. N. Rail to Guyra, thence coach 20 m.
Ah Hong (Paddy's Gully) Store
Penson Sydney, General Store and Butcher

OBERON.

186 m. W. Rail to Tarana, thence coach. Nearest bank, Rockley.

Bailey — Undertaker
Batchelor G. A. Store
Cashin John General Store
Cox A. E. Store
Cunningham A. Blacksmith
Cunningham A. R. Butcher
Cunningham H. C. Auctioneer
Doust J., Auctioneer and Com. Agent
Frear Alfred E. Tailor
Graham F. S. Coach Proprietor
Green Phillip G., Royal Hotel and Coach Proprietor

Keen J. J. Carpenter
Kelly J. M. Brighton Hotel
Lennon James Bootmaker
Nicholas David Draper
Oberon Shire Council—C. E. Richards, Pres.; M. J. Looby, Clerk; B. A. Heffernan, Engineer

Rooney John Blacksmith
Spencer Mrs. M. A. Newsagent
Whitby W. G. Fruiterer
Whitley J. Hairdresser
Whittaker John Blacksmith

OBLEY.

253 m. W. Rail to Molong or Dubbo, thence coach.
Austin E. W. Hotel
McDonnell T. M. Store

O'CONNELL.

140 m. W. Rail to Wambool, thence conveyance. Nearest bank, Bathurst.

Bailey A. Contractor
Burn John Road Contractor
Condon Thomas Hotel
Hillan Ernest Butcher
Montgomery Robert Contractor
Morgan A. H. Mail Contractor
Morgan Mrs. C. General Store
Pender J. L. & T. Blacksmiths
Turley James Fruiterer
Whittaker A. Road Contractor

ONE TREE HILL.

(SEE GININDARRA.)

OPHIR.

216 m. W. Rail to Orange, thence coach. Nearest bank, Orange.

Singleton Thomas, General Store, Butcher and Post Office

ORANGE.

196 m. W. By rail direct. Banks, A.B.C. Ltd., Commercial, N.S.W., Union, Australasia, Savings Bank of N.S.W., Govt. Savings Bank of N.S.W. Courts of Quarter and Petty Sessions.

Adams H. (East) Victoria Hotel
Agland W. E. & Co. Sharebrokers
Albon A. C. Plumber
Albon H. T. Painter
Allman J. M. Tailor
Armstrong Henry, Sanitary Inspector
Anderson and Sons Orchardists
Austin J. Daniel O'Connell Hotel
Australian Bank of Commerce, Ltd.—
F. W. Belbridge, Manager
Australian Hall (The)
Australian Workers' Union—
I. Smith, Secretary

Bank of Australasia—E. G. Riddle, Manager
Bank of N.S.W.—H. J. Elder, Manager
Barnett Miss (East) Dressmaker
Barrett W. E. Cordial Maker
Bartle J. T. Baker, etc.
Bate J. Cycle Agent
Bate Joseph Saddler
Bate E. and Co. Dyers and Cleaners
Beacom J. Saddler
Beale and Co. Piano Depot
W. C. Addison

Bear — Sub-Inspector of Police
Beaugar C. Refreshment Rooms
Bedford, Taylor & Weston, Ltd., Auctioneers
Belbridge F. W., Manager Australian Bank of Commerce, Ltd.
Bellamy W. S. Postmaster
Benevolent Society—
Mrs. J. C. McDonald, Secretary
Bennett & Wood, Ltd., Bicycle Depot
Benas Emma J. (East) Grocer
Birkenhead R. C. Dentist
Bishop W. J. Carrier, etc.
Blake Miss Costumiere
Bodden R. (East) Store
Bodey J. W. Veterinary Surgeon
Bonnor and Co. Produce Stores
Bonnor J., J.P.
Booth Miss Teacher Dressmaking
Borrodell Miss Dressmaker

Bouffler W. E., J.P., Town Clerk East Orange, and Accountant Savings Bank N.S.W.

Howen T. C., J.P.
Bowers J. H., Part Proprietor
"Western Daily Advocate"

Boyle James (East) General Store
Bradley and Barnes Photographers
Braybrook Mrs. W. Confectioner
Breen Miss Dressmaker
Brennan W. J. Chemist
British Piano Co.
Brooke H. Land Agent
Brown and Brown. Boots and Shoes
Brown Charles E. (East), Pastrycook
Brown F. H. (East), Cordial Manufacturer

Brown Miss Teacher of Painting
Brown W. R. Dairyman
Bryant A. Blacksmith
Buesnel T. Blacksmith
Burns J. J. Dentist
Burns Mrs. (East) Dressmaker
Bursle W. H. Photographer
Cadia Copper Mining and Smelting
Syndicate—H. Chandler, Local Agent

Cabwell Bros., Wholesale Fruiterers
Caldwell A. T. (East), Public School
Canobolas Shire Council—S. A. Hoey, Pres.; O. T. Fleming, Shire Clerk; K. Beaton, Shire Engineer
Casey Michael Solicitor
Casey T. J., J.P.
Chandler Harry Auctioneer, etc.
Chater A. Dixon Architect
Chegwidgen F. Oyster Saloon
Chrystal W. L. Tailor
Clarke John Prince of Wales Hotel
Clint J., Omnibus Proprietor and Butcher

Coastal Farmers' Co-operative Society, Ltd. (The)—H. Sharpe, Manager
Cobb H. G. Tobacconist
Collier O. & Co. Coachbuilders
Collingridge Miss Teacher Drawing
Collins F. A. Timber Merchant
Colonial Mutual Life Assurance Society, Ltd.
Comino L. Oyster Saloon
Commercial Bank—H. G. Morgan, Manager

Convent of Mercy Ladies' College—
S.M. Ursula, Rev. Mother
Convoy John Fuel Merchant
Coote F. Shoemaker
Cornwell A. T. (East) Public School
Coudwell W. H. Shoemaker
Coulson, Harton and Co., Auctioneers and Agents
Cox J. Brickmaker
Crombie J., Manager Union Bank
Crooks William Emporium
Crooks William Hairdresser
Curran O. Tailor
Curran C. W. Bootmaker
Dallas F. Bootmaker
Dalton Bros., Limited, Merchants and Flour Millers

Dalton James
Dalton E. B.
Dalton James J.P.
Dalton M. F., J.P.
Davis Nurse F. L.
Dawson H. (East) Butcher
Death L. A. Butcher
Desmond Catherine Standard Hotel
Direct Export Produce Co.—
A. Jones, Manager

Dooley Miss K. Matron Hospital
Douglas J., J.P. Builder
Doyle Thomas Terminus Hotel
Duggan Wm. E. Livery Stables
Dunn George, Red Bird Bicycle Co.

EARL BROS.

Auctioneers, Wholesale Produce Merchants and General Carriers. Sales every Saturday of Poultry, Fruit and General Produce, Sydney and Orange. Box 9. Telephone, 164 Orange

Earl Bros. General Store
Earis Mrs. J. Newsagent
East Orange Assembly Hall
Edwards T. H. Gunsmith
Edge W. B. Royal Hotel
Edge Bros. Saddlers
Elder H. J., Manager Bank of N.S.W.
Evans E. J., jun. Furniture Dealer
Eyles William Fruiterer
Fahy and Fitzgerald, Fuel Merchants
Fardell & McIntyre (East) Grocers
Farr Alleyne Chemist
Farrell John Occidental Hotel
Faulkes J. A., Headmaster Public School

Federal Pharmacy—Martin Fox, Mgr.
Fell Miss Dressmaker
Fire Brigade—Capt. J. McMurtrie
Fisher H. A., Cycle and Motor Works
Fitzgerald, Bowers & Co., Proprietors
"The Western Daily Advocate"
Fitzgerald H. Baker
Fitzgerald James, Station House Hotel
Fleming Miss (East) Dressmaker
Fleming R. (East) Fruiterer
Ford F. Builder and Undertaker
Foresters' Hall

Forster and Thompson, General Store
Frewin Joseph Grocer
Freyer J. K. Physician
Frost R. Livery Stables
Frost S. W. J. Brickmaker
Fullarton A., J.P. Tailor
Fuller E. (East) Builder, etc.
Gain Miss B., Sec. School of Arts
Gain J. H., J.P. Builder
Gander H. A. Carrier
Gander Mrs. Boardinghouse
Gardiner W. T. and Sons, Coachbuilders

Gardiner O. C. Blacksmith
Garling P. S., "The Orange Leader"
Gartrell Richard Dairyman
Gartrell W. J. Painter
Gavin Roy Sports Depot
Gersbach Joseph Green Gate Hotel
Gibson Frederick Laundry
Gillespie John Gladstone Hotel
Gillies J. Outfitter
Glinson, Coulson & McLachlan, Auctioneers

Government Savings Bank N.S.W.—
J. T. Kilgour, Mgr.
Gow W. H. Confectioner
Gregory H. Upholsterer
Grinstead W. T. Stationer
Groundwater E. Watchmaker
Hale John Architect
Hamer Thomas Butcher
Hamer T. (East) Butcher
Hansen H. Watchmaker
Hart Nurse Private Hospital
Haslam G. General Store
Hawke Sampson Orchardist
Hawke Toni, J.P. Orchardist
Haynes Frederick, Manager Railway Refreshment Rooms

Heaton L. Produce Merchant
Henden Harry Watchmaker
Henkes H. Baker
Herring W. Tailor
Hertslet J. L. Grocer
Hicks J. Carrington Hotel

Heaton L. Produce Merchant
Henden Harry Watchmaker
Henkes H. Baker
Herring W. Tailor
Hertslet J. L. Grocer
Hicks J. Carrington Hotel

HICKS A. P.

Agent for Motors and Motor Cycles. Repairs of all kinds executed. Tel. 80 Orange

Hill Jno. F. Painter
Hill Mrs. Registry Office
Holland C. H. Hairdresser
Holmes J. and Co. General Store
Horrell W. Fuel Merchant
Howse C. B. Physician
Howse N. R. Physician and Surgeon
Hunter J. and Son, Ltd., Boots and Shoes

Hurford Oswald F. (East), Galvanised Iron Worker
Jackson S. J., Colonial Wine Depot
Jackson W. W. Fruiterer
Johns William Tattersall's Hotel
Johnson Con. Boots and Shoes
Johnston Orme Band Conductor
Jones & Jones Drapers
Kelly Bros. Fruiterers
King Mrs. Boardinghouse
Lakeman Mrs. E., Court House Hotel
Lamaro Bros. Fruiterers
Lamrock and Lound Mercers
Lamrock W. Architect
Lane A. O. O. Soap Works
Lane L. A. Solicitor
Larance H. W., J.P. Butcher
Leahy T. S. Grocer
Leary H. J., J.P., C.P.S. and Reg. B. M. and D.

Lee H. H. Solicitor
Lee A. S. Accountant
Leeds J. S. and Co., Auctioneers, etc.
Leeds J. S., J.P.
Lemon James Metropolitan Hotel
Lewis H. Watchmaker
Liberal and Reform Association—
J. Holbrook, Secretary

Linn Thomas Motor Garage
Linn W. E. Carrier
Livermore Misses E. and A., Private Hospital
Lockhart J. Butcher
Lockhart S. J. and Co., Tailors, Mercers, etc.

Long E. A. Gasfitter
Lopez Bros. Fruiterers
Lovett A. Station Master
Lowden D. R. (East) Baker
Lucas Miss Refreshment Rooms
McBride J. Hairdresser
McFadden J. Australian Arms Hotel
McIntyre T. Dealer
McKeon J. (East) Coachbuilder
McKimm J. General Mason
Mackie J. Hairdresser

McLachlan & MURRAY, Solicitors, Eldon Chambers, Lord's Place, Orange. (John Charles McLachlan, Alex. Joseph McLachlan, Norman Hector Murray, Solicitors; John Charles McLachlan, Commissioner of the Supreme Courts of Victoria and N.S.W. Resident Partner); and at the E.S. and A. Bank Building, corner George and King sts, Sydney

McMurtrie Bros., Contractors and Monumental Masons
McNeille E. T. Auctioneer
Maguire E. Draper
Maher J. (East) Waggon Builder
Mallon Mrs. Park Hotel
Mannix S. (East) General Store
Marchant Rev. R. F. (C. of E.)

ORANGE CONTINUED—
Marriott E., J.P., P.M., Warden and
Coroner
Martin James and Co., Implement and
Machinery Importers
Martin L. F. *The Rugby Hotel*
Martin Rev. J. Gerrard (Meth.)
Martin Miss Dressmaker
Massey-Harris Co., Limited—
R. S. Varcoe, Manager
Medley L. H. Produce Merchant
Merchant G. Greengrocer
Merchant G., sen. Solicitor
Millard V. H. District Supt. Railways
Milne E. Shoemaker
Mitchell J. Nurse
Montgomery Mrs. S. A. Cab Proprietor
Morahan H. Town Clerk
Mullholland P. J., J.P. Butcher
Murphy J. (East) Central Hotel
Murphy Mrs. M. Auctioneers
Nancarrow J. and Son, Auctioneers
and General Commission Agents
Naylor Mrs. Fruiterer
Needham Miss Milliner
Nesbitt C. J. Boots and Shoes
Newman Harry Crown Lands Agent
Newton Robert, Part Proprietor
"Western Daily Advocate"
Nichols George Coachbuilder
Nicholson & Co., Ltd.—
R. C. Rusehpler, Manager
Oates S. Dairyman
O'Brien F., Engineer and Gunsmith
O'Brien H. D. Hairdresser
Oddellows' Hall (The) Baker
Opston R. Hairdresser
Olsen A. (East) Dealer
Orange Co-operative Central Dairy
Co., Ltd.—R. G. Moore, Sec.
Orange District Hospital—V. H. Mil-
lard, Secretary; Miss K. Dooley,
Matron
Orange Fruitgrowers' Association—
A. W. Blows, Secretary
Orange Jockey Club—W. Lamrock,
Secretary

"ORANGE LEADER" The

The Only Evening Daily News-
paper in the West. Contains Re-
ports of Sydney Produce and
Stock Markets on Actual Days of
Sale

Orange Leather Store—T. McCaffery,
Manager
Orange Municipal Gasworks—F. J.
Mullholland, Secretary
Orange P. and A. Association—
W. Tanner, Secretary
Orange Permanent Building and In-
vestment Society (The)—Thomas
Merrick, Secretary
Orange Rifle Club—A. Kable,
Hon. Secretary
Orange Starr-Bowkett Society—
W. Lamrock, Secretary
Orange Storekeepers' Association—
A. O. Burton, Secretary
Orange Technical School
Orange Volcanic Aerated Water Co.
Padey A. H. Monumental Mason
Padey W., sen. Cement Merchant
Padey W. F. Architect
Paravacini G., Agent Singer's Sewing
Machines
Parents' and Citizens' Association—
P. S. Garling, Secretary
Pascoe J. Dentist
Patrician Brothers' School—
Brother Alphonsus, Principal

Paul J. M., Auctioneer, Deputy
Coroner and Returning Officer
Pearce Fred. (East) Confectioner
Pearce John (East) Fruiterer
Pearson G. Butcher
Penhall Bros. Blacksmiths
Penhall Mrs. M. A. Dressmaker
Perry S. Saddler
Pfleger D. G. Solicitor
Pfleger G. de V. Solicitor
Plowman James (East), Baker and
Store
Plowman R. (East), Fuel Merchant,
Grocer and Baker
Porter G. Teacher of Music
Preacott Ltd. Produce Merchants
Quinn Francis *Great Western Hotel*
Rne W. A. Surveyor
Reid Mrs. Caroline *Club Hotel*
Richardson W. Plumber
Richardson and McCulley, Dressmakers
Richardson H. Builder
Riddle E. C., Manager Bank of
Australasia
Riley, Newman and Co.,
Hides, Tallow, etc.
Roberts A. A. Grocer
Roberts L. W. Physician
Robinson T. J. and Co., Machinery
Merchants and Engineers
Rolfe Rev. A. J., Wolaroi
Grammar School
Roschery Rev. (East) (Cong.)
Rouhanna A. (East) Store
Rowe J. T. (East) Butcher
Rowe Miss Fruiterer
Ruddin James, Rabbit Freezing Works
Rusehpler Herr
Ryan Rev. Father J. (R.C.)
Satchell W. E. G. Bookseller
Savings Bank of N.S.W.—
W. E. Bouffier, J.P., Accountant
Schmidt H., Watchmaker and
Tobacconist
School of Arts—Miss B. Gain, Sec.
Scott William (East), Picture Frammer
Seers E. J. (East), Tea and Coffee
Agent
Sherlock A. Coach Painter
Shiels J. Builder
Singer Manufacturing Co., Ltd.,
Sewing Machines
Siviter Henry Chemist
Skelly Mrs. Fruiterer
Skelly Wm. H. Blacksmith
Smythe J. P., J.P., Manager
Wright, Heaton and Co., Ltd.
Somerville C. (East) Confectioner
Sommerville D. (East), Boots and
Shoes

SOUTH BRITISH INSURANCE

COMPANY, Ltd. (Accident)—
W. E. Bouffier, Agent; (Fire)—
A. S. Lee, Agent.

Spredbury A. Harnessmaker
Spray W. Orchardist
Stackpool M. Carrier
Stanford A. F. Grocer
Stephen J. & Co. Carriers
Stevenson J. & Co., Dealers and
Carriers
Stewart J. M. Grocer
Stewart W. Bootmaker
Storum D. Hairdresser
Swain H. Butcher
Sweet Miss Queen's School
Tait S. B. Dentist
Tanner W. Legal Manager
Taylor Sidney Assistant C.P.S.
Taylor Rev. Walker (C. of E.)
Temperance and General Mutual Life
Office—C. E. Swiney, Local Agent

Thomas H. Dealer
Thomas J. *Steam Engine Hotel*
Thomas Mrs. M. (East), Confectioner
Thompson G., Part Proprietor
Thompson "Western Daily Advocate"
Thompson Mrs. M. Store
Tidex P. Fuel Merchant
Tillet B. and Co., Commission Agents
Thudal Miss, Knitted Hosiery Depot
Tredrea B. Stationer
Trefry J. Carrier
Trehewy R. Stonemason
Turpie Miss, Milliner and Dressmaker
Union Bank of Australia—
J. Cronbie, Manager
Uren Thomas (East) Bootmaker
Varcoe H. S., Manager Massey-Harris,
Ltd.
Vincent Miss Teacher Piano
Walker & Co., Ltd. Orange Brewery
Walker John Stone Quarry
Wallace A. H. Dentist
Wallace B. J. General Storekeeper
Walsh J. P. Dealer
Watts J. H. Confectioner
Watts James A. *Exchange Hotel*
Welley George Cordial Maker
Welchman H. District Surveyor
Werner G. Fruiterer
Weston P. O., J.P.
Whipple F. L. Produce Merchant
Whitely L. Storekeeper
Whitford and Meek, Dairy and
Farm Produce Merchants
Wicks T. Grocer and Butcher
Williams C. Wood Merchant
Williams Miss Costumiere
Williams T. C. Hairdresser
Wilson W. Hairdresser
Wilson J. H. Physician
Wilson Mrs. Dressmaker
Withers E. A. Poundkeeper
Wong Tart Greengrocer
Wood B. J. and Co., Buggy
Builders, etc.
Wright, Heaton and Co., Ltd.,
Forwarding Agents
Wyllie W. G. Dentist

ORARA.

(SEE COURT'S CROSSING.)

OTFORD.

30 m. S. Rail direct.
Davenport Henry Fruiterer
Foster James (Waterfall), Sawmills
Green William Hawker
James Bros. Sawmills
James Mrs. T. Store
Lucas Albert Painter

OURIMBAH.

50 m. N. By rail direct. Bank,
Commercial of Australia.
Beattie John *Royal Exchange Hotel*
Brown & Toobey Timber Merchants
Burns F. D. General Store
Conolly O. B. E. Land Agent
Craft H. Blacksmith
Fraser Charles Butcher
Harris Mrs. E. Store
Jacques A. S., Butcher and Timber
Merchant
Jones A. O. Blacksmith
Jones A. J. Grocer
McKenzie H. Sawmills
Malcolm R. Fruiterer

M. Q. McNAMARA,

Land Salesman,
STOCK, STATION, and FINANCIAL AGENT,

Money to Lend at 4 per cent. fixed term. Stock and PROPERTY Lists and Monthly Review on application.
Head Office, BENALLA, and Branches throughout Victoria.

PARKES, N.S.W.

Morris T. G. Grocer, etc.
Pratton H. E. Sawmills
Skinner A. J. Produce Merchant
Walker J. Butcher
West E. M. J. Sawmills
Winning Mrs. Boots and Shoes
OURNIE REEFS (OURNIE).
403 m. S. Rail to Albury, convey-
ance thence via Bowra 72 m.
Nearest bank, Germanton.
Nichols William J. Butcher

OXLEY.

605 m. S. Rail to Hay, thence
coach. Nearest bank, Hay.
Collins J. Store
Peacock *Commercial Hotel*

PALLAMALLAWA

434 m. N. Rail to Moree, thence
coach. Nearest bank, Moree.
Budden & Gail Storekeepers
Cavanagh E. C. *Pioneer Hotel*
Cross E. Sawmills
Hallett A. E. Sawmills
Lockhart J. A. Sawmills
Purser Olive A. General Store
Stevens & Cavanagh, Auctioneers,
Stock and Station Agents

PALMER'S ISLAND.

316 m. N. By steamer direct.
Nearest bank, Maclean.
Burns John Blacksmith
Hynes R. *Commercial Hotel*
P. I. Dairy Co. Creamery
Ross James Store

PALMERS' OAKEY

140 m. W. Rail to Rydal or Wal-
lerawang. Nearest bank, Bathurst.
Bower John T., Store and Butcher
Franks J. T. General Store

PAMBULA.

194 m. S. Steamer to Merimbula or
Eden, thence coach (twice a
week), or rail to Cooma, thence
coach. Banks, A.B.C., Com-
mercial Bank of Sydney. Court
Sessions, Bega Quarter
Sessions.
A.H. & P. Society—J. B. Wilkins, Sec.

Alexander E. *Royal Hotel*
Australasian Bank of Commerce, Ltd.—
J. N. Small, J.P., Manager
Baddeley C. A., J.P. Tanner
Behl Frank Butcher
Clouston T. B. Physician
Cole W. (South Pambula) Butcher
Commercial Bank of Sydney—
A. Arguinbau, Manager

Cornell T. Baker
Cornell V. J. Chemist
Cottage Hospital—J. N. Small, Sec.
Davis James Boots and Shoes
Doherty James Insurance Agent
Ellison J. H. Plumber
English Ed. Saddler
Fauning Sid. Blacksmith
Faulkner Mrs. Baker

Grant D. Auctioneer
Hamilton John Sawmills
Healey Michael Coach Proprietor
Herman V. and Co. General Store
Howard Matthew Store
Jenkins C. B. Solicitor
Kennedy John General Store
Korber J. Builder and Contractor
McCarthy A. W., Livery Stables and
Mail Contractor

Martin J. H. and Co. Auctioneers
Matthews F. P. Baker
Meares E. Hairdresser
Miller W. Blacksmith
Minnikin J. N. Blacksmith
Pambula Co-operative Creamery and
Dairy Co., Ltd. (Lochiel)

Plowright Frederick, Boots and Shoes
Robertson Mrs. C. *Commercial Hotel*
School of Arts
Taylor F. Painter
Thomas Bros. General Store
Tipp Mrs. Refreshments
Turbit R. *Club Hotel*
Wilkins J. B. Stationer, etc.
Wilkinson & Son, "Pambula Voice"
Newspaper
Woods F. Butcher

PARA (EAST)

(NEAR POONCARIE.)
Denison Mary *Ellerslie Hotel*
Hippisley John *Burtundy Hotel*
McGilton J. *Welcome Inn Hotel*
Moore Joseph Store

PARKES.

272 m. W. Rail direct. Banks,
A.B.C. Ltd., Commercial, Union,
Australasia, Government Savings
Bank. Court of Petty Sessions,
Forbes Quarter Sessions
Adams W. H., J.P., C.P.S. and
Registrar B. M. and Deaths
Ashcroft C. Baker
Australian Bank of Commerce, Ltd.—
D. McDonald, Manager
Arthur J. S. Saddler
Bank of Australasia—J. W. Dalzell,
Manager
Barr & Crean Store
Best Bros. General Store
Best George Boots and Shoes
Black S. G. Timber Merchant
Bligh W. H. Builder and Contractor
Boazman Dr. Physician
Bollinger A. G. F. Jeweller
Boorn E. Bootmaker
Bourne W. B. Colonial Wine Depot
Bowditch H., Newspaper Proprietor

BOYD AND CLARK

Land Salesmen and General Com-
mission Agents
Budd R. S., Bellringer and Billposter
Bullock E. D. Newsagent
Calow W. Public School
Campion Rev. Father (R.C.)
Caverzasio Bros. Bakers
Chapman & Nash Blacksmiths
Cheney A. E. Blacksmith
Clifford C. F. *Commercial Hotel*
Glose S. E., J.P., Coroner and
Sworn Valuator and Auctioneer
Cook & Westcott Store
Cook J. T., Builder and Undertaker
Cook Miss L. Nurse
Coles & Co. Auctioneers, etc.
Collins A. Insurance Agent
Commercial Banking Co. of Sydney,
Ltd.—A. W. Shadforth, Manager
Connors P. B. Solicitor
Coombes E. Cab Proprietor
Cooper Miss I. M. Dressmaker
Couttsopoulus P. Oyster Saloon
Crean J. A. Store
Curry H. Bootmaker
Dalzell J. W., Mgr. Bank of
Australasia
Davey A. N. Baker
Davies E. *Parkes Hotel*
Davies Miss Ethel Dressmaker
Davis A. G. Mail Contractor
Davis Cooper Carrier

ANDREW STEWART,

Auctioneer, Land & Commission Agent,

Stock and Property Lists
on application.

Court Street, PARKES.

CROWN LANDS ACTS specially dealt with.

Telephone No. 4. Agency— P.O. Box No. 6.
Norwich Union Fire Insurance Co.

PARKES CONTINUED—

Dawes W. Storekeeper
Dawson L. H. Tailor
Denning Thomas Tanner
Derwin J. G. Cordial Manufacturer
Dodd J. Produce Dealer
Evans W. J. *The Exchange Hotel*
Farmers' and Settlers' Association—
J. E. Russell, Secretary
Flinlay-Brown Rev. William (Pres.)
Fisher C. and M. Storekeepers and
Produce Merchants

Fisher C. J.P. Dealer
Fletcher J. W. Bicycle Manufacturer
Fountain J. T. Postmaster and
Manager Govt. Savings Bank
Freebairn W. *Tattersall's Hotel*
Giles William, Proprietor "The
Western Champion"

Gillesman Bros. Photographers
Gladling J. Painter and Decorator
Golf Club—Herbert J. Hughes, Sec.
Goobang Shire Council—Daniel Her-
bert, Pres.; H. J. Hughes, Shire
Clerk; W. Stodart, Engineer

Goudge Bros. General Store
Griffiths Clarence *Royal Hotel*
Haddon W. *Dushman's Hotel*
Husellhurst W. Chemist
Heraghty and McConnell Butchers
Hill H. W. and Co. General Store
Holden J. Bus Proprietor
Howard R. S. and Sons, General Store
Howard Rev. Father (R.C.)
Howell J. Fruiterer
Jackson A. B., Manager Union Bank
of Australasia, Ltd.

Jenkins Miss Boardinghouse
Jenkins O. *Grand Hotel*
Job Charles E. Auctioneer
Job W. and J. Machinery Agents
Job J. M. Builder and Contractor
Johnson Dr. Oswin Surgeon
Kable W. W. Billiard Saloon
Keast, Seoble & Co. General Store

KELLY W. J. & CO.

Auctioneers, Stock, Station and
Land Salesmen. Box 13. Tele-
phone 55

Kelly William Commission Agent
Kerin Mrs. J. *Railway Hotel*
Kerr Nurse
Ladies' Benevolent Society—
Mrs. D. J. Howard, Sec.

Lane and Fuller, Auctioneers and
Stock and Station Agents
Lane E. A. Chemist
Leach S. Inspector of Nuisances

Lelster R. Chairmaker
Loneragan F. J. Assistant C.P.S.
McDermott Miss M. J. Dressmaker
McDonald D., Manager Australian
Bank of Commerce, Ltd.
McGee & Co. Flourmills
McGirr and Co., Commission Agents
McGlynn M. General Store
McIntosh and Crowther Solicitors
McIntosh Alfred E., J.P. Solicitor
McIntosh C. J. Vet. Surgeon
McKay Hugh V., Agricultural
Machines

McNAMARA M. Q., Stock, Station and Financial Agent (see Advt.)

McNickle Nurse, Matron of Hospital
McPherson G. Baker and Store
Maguire T. H. *Club House Hotel*
Masonic Hall (The)—C. E. Job, Secretary

Martin James and Co., Agricultural
Implements
May L. Produce Merchant
Mazoulier W. Motor Garage
Mearns John & Co., Ltd.,
General Store

Medlin John *Cambridge Hotel*
Moulden W. T., Tobacconist and
Poundkeeper

Mullaley Mrs. J. Dressmaker
Mullins William Grocer
Myers L. Plumber
Nash & Ritchie Bakers
Nash and Spence Billiard Saloon
O'Donnell Bros. Butchers
O'Donnell J. Greengrocer
O'Halloran J., Newspaper Proprietor
Oliver H. Blacksmith
Padley J. Furniture Store
Parkes Dairy Co., Ltd.—
J. Gibson, Manager

Parkes District Hospital—
C. E. Job, Secretary
Parkes Farmers' and Settlers' Assn.—
John E. Russell, Secretary
Parkes Jockey Club—
A. G. F. Bollinger, Secretary
Parkes P. and A. Association—
G. W. Seaborn, Secretary
Parkes Storekeepers' Association—
O. J. Howard, Secretary
Parkes Trotting Club—
A. G. F. Bollinger, Secretary
Paton Nurse

PEARCE & WILLIAMS

Stock and Station Agents,
Property Salesmen and General
Commission Agents, Storekeepers.
Branch Office, Trundle

Pearce Thomas Solicitor
Pearson Mrs. E. Refreshments
People's Institute—A. Newmann,
Secretary
Pepper H. Saddler
Porter Miss M. Nurse
Powell T. *Occidental Hotel*
Pritchard J. Blacksmith
Rees W. Carrier
Richards V. Dentist
Ritchie John, Tobacconist and
Fancy Goods
Robinson T. and Co., Agricultural
Engineers

Sacred Heart Convent School—
Sisters of St. Joseph

Sanders H. J. Store
Sandus W. J. Newsagent
Schmaebel W. Fruiterer
Seaborn G. W. and Co., Stock,
Station and Land Agents
Seaborn G. W., J.P.
Seymour-Smith Rev. Reginald
(C. of E.)

Shadforth A. W., Mgr. Commercial
Banking Co. of Sydney, Ltd.
Shaw R., Cabinetmaker and
Undertaker

Shaw R. H. Baker and Pastrycook
Shop Assistants' Union—
Arthur Stewart, Secretary

Simons S. Watchmaker
Simpson James, Manager Gasworks
Singer's Sewing Machine Co.—
William Pepper, Agent
Skardon E. T. Boots and Shoes
Smiles W. E. Hairdresser
Smith W. Plumber
Solomon G. Draper

SOUTH BRITISH INSURANCE COMPANY, Ltd. (Fire and Ac- cident)—W. H. Job, Agent.

Stacey S. V. Hairdresser
Stack E. Produce Dealer
Stevenson M. Baker

STEWART ANDREW, Auc- tioneer, Land & Commission Agent (see Advt.)

Sturges J. Chaff Cutter
Sweet Norman Dentist
Sykes E. A. Plumber
Tait W., J.P. Dentist
Thomas J. Hawker
Thomas O. Agent
Thomas Rev. R. J. (Meth.)
Thomson C. E. S. Town Clerk

IN THE WHEAT BELT.

H. N. GIBSON,

PEAK HILL, N.S.W.,

Property Specialist,

Auctioneer, Stock & Station Agent.

Write for Property Lists.

Buyers driven to
inspect
by motor car.

Tolhurst M. Store
Turnbull Robert Engineer
Tyers Miss Confectioner
Union Bank of Australia, Ltd.—
A. B. Jackson, Manager
Upton Charles Stationmaster
Vennables Bros. Butchers
Vennables E. W. and Co. Engineers
Wallace B. J. Butcher
Watson C. Photographer
Watson Mrs. M., Refreshment Rooms
West's Public Hall
Westcott J., Blacksmith, Coachbuilder
and Machinery Agent

'Western Champion' (The)

William Giles, Proprietor, Parkes;
28 pages weekly. Largest Cir-
culation in the Central West.
Telephone 5.

Whitehorne J. Tailor
Wilson Luke Cab Proprietor

WISE A. & CO.

Auctioneers, Stock and Property
Salesmen. Telephone 56

Wood H. H. K. Solicitor
Woodward Charles Cyanide Works
Wright, Heaton and Co., Ltd., Produce
Dealers and General Carriers

PARKESBOROUGH.

275 m. W. Rail to Parkes, thence
coach. Nearest bank, Parkes.

Bryant Mrs. General Store
Vennables H. Butcher

PARRAMATTA.

(SEE SUBURBAN DIRECTORY.)

PATERSON.

128 m. N. Rail to Maitland, thence
coach 12 m. Bank, Commercial.
Bridger Charles Baker
Bridger George Builder
Cann J. and F. W. General Store

Commercial Bank—A. M. Doyle,
Manager
Duggan George Coach Proprietor
Fry Herbert Blacksmith
Gibbs D. and J. Blacksmith
Hagan Mrs. John Newsagent
Hogan Leonard Butcher
Kepple John Blacksmith
McGill W. J. Butcher
Osmond Alfred Wine Shop
Paterson Farmers' Union
Pattfield Joseph Tobacconist
Patterson Joseph Tinsmith
Perkins Dr. Physician
Phelps T. G. *Commercial Hotel*
Phillips William Store
Pricely George Cattle Dealer
Taylor Albert Builder
Wilson Alfred *Court House Hotel*

PEAK HILL.

303 m. W. Rail to Dubbo, Narro-
mine, or Parkes, thence coach.
Banks, Australasia and Commer-
cial of Sydney. Court Petty
Sessions, Dubbo Quarter Sessions.
Allan E. H. Fruiterer
Bakes John Blacksmith
Bank of Australasia—J. T. Marx, Mgr.
Manager

Barker R. Tailor
Boulter Mrs. Fruiterer
Box George Baker
Bratley H. Brick Kiln
Caledonian Society—A. B. Pettigrew,
Secretary

Carter E. Newsagent
Civilian Rifle Club—Capt. C. J. Morris
Commercial Banking Co. of Sydney,
Ltd.—R. Sheridan, Mgr.
Convent School—Sister Bernardine,
Rev. Mother

Dickson & Robertson, Commission
Agents

Dunn Edward Butcher
Dow C. Produce Dealer
Farey E. Sawmills
Farmers' and Settlers' Association—
A. B. Pettigrew, Secretary
Gee E. Masonic Hall

GIBSON H. N., Auctioneer, Stock and Station Agent (see Advt.)

Glasheen E. D. Blacksmith
Graham F. J., *Cambridge Club Hotel*
Hend John Brick Kiln
Hend Thomas General Store

Hastings W. Boot Repairer
Hervy F. Produce Dealer
Howard R. S. & Sons, Storekeepers
Howell and Co. Agents
Hutchins W. Butcher
Jackson T. Town Clerk
Jackson T., Machinery Agent and Reg.
B. M. and D.

Jennings C. P.M. and Warden
Jessup E. R., Manager Bank of
Australasia

Kable Alfred Cordial Manufacturer
Lane E. J. Hairdresser
Lee Sing Grocer
Legge R. D. *Currington Hotel*
Lockington W. Builder
Lusk Thomas Tailor
McAuliffe Denis, *Royal Exchange Hotel*

McDermott P. *Commercial Hotel*
McGrath P., Stock and Station Agent
McIntyre John A., "Peak Hill
Express"

McLean R. R., *Club House Hotel*, etc.
McLay J. Acting C.P.S.
Murianna Rev. J. A. (C. of E.)
Mussy-Harris Co.—A. B. Pettigrew,
Agent

Mitchell E. Storekeeper
Minogue James Undertaker
O'Brien Martin Tailor
Oxley William J. Saddler
Parker R. J. Bootmaker

"Peak Hill Express"

John A. McIntyre, Proprietor. A
20-Page Paper, Published Every
Friday. Large and Increasing
Circulation.

Peak Hill District Hospital—T. Jack-
son, Sec.; Miss Hare, Matron
Peak Hill P. A. and H. Society—
A. Yeo, Secretary
Pernewan, Wright & Co., Ltd.,
Forwarding Agents

PETTIGREW A. B., Auctioneer, Stock and Station Agent (see Advt.)

Pettitt A. Dentist
Reeve W. M. Saddler

Roache and Matthews

Auctioneers, Stock and Station
Agents. Telegraphic Address—
"Roache, Peak Hill"

A. B. PETTICREW,

Auctioneer, Stock & Station Agent,

Agent for Dalgety & Company, Limited; Massey-Harris Company Limited;
Queensland Insurance Company.

PEAK HILL.

PEAK HILL CONTINUED—

Schmidt H. Produce Store
Spark A. D. Butcher
Stofford H. Tinsmith
Tabakis and Caridis. Refreshment
Rooms
Thom F. Refreshment Rooms
Tadd Dr. Physician
Tucker A. J. General Store
Walsh B. Chemist
Wardell Harry Hairdresser, etc.
Whiting J. Public School
Whittaker F. J. Cycle Agent
Wilkinson & Ward Storekeepers
Wynne W. B. General Store
Wynne W. B. Agent

PEAKHURST.

(SEE SUBURBAN DIRECTORY.)

PEEL.

150 m. W. Via Bathurst.
Clapham and Son Store
Marshall William Store

PEELWOOD.

181 m. S. Rail to Goulburn, thence
coach. Nearest bank, Crookwell.
Fardy John Royal Hotel
Laverty Stewart General Store

PELAW MAIN.

124 m. N. Rail to West Maitland,
thence conveyance. Nearest bank,
West Maitland.
Bigwood George Dealer
Boughton A. Bootmaker
Gillon W. J.P. General Store
Hauley J. Bootmaker
James Mrs. W. Store
Leggett William Dealer
Maddison C. Boots and Shoes
Melville Mrs. Draper
Moses James Store
Roderick Bros. Bakers
Seery P. Butcher
Woods Mrs. Confectioner

PELICAN ISLAND

(SEE JERSEVILLE.)

PENNANT HILLS

18 m. N. By rail direct. Nearest
bank, Hornsby.
Eaton G. W. Hampden Hotel

Farr R. General Store
Hopkins Joseph, Fruitgrower.
Riddington
Miller George Boots and Shoes
Taylor Bros. Produce Store

PENRITH.

84 m. W. By rail direct. Banks,
Commercial, N.S.W. Court Petty
Sessions, Parramatta Quarter Ses-
sions.
Archdall Rev. Canon (C. of E.)
Ashbury P. C. Electrical Engineer
Aungley R. Australian Arms Hotel
Aynsley R. W. Saddler
Bailey W. A. Boots and Shoes
Baker F. Carrier
Balfour D. H. Tobacconist
Bank of N.S.W.—A. H. Fox, Manager
Barlow Rev. Father F. (R.C.)
Bentley J. Newsagent
Bennett A. E. Boat Proprietor
Besley George Coachbuilder
Bevin Miss. Dressmaker
Bevin L. B. Painter
Billett J. Boots and Shoes
Blakie J. Dairyman
Brady R. Baker
Broadfoot Miss M., Mistress Public
School

Ironger Bros, Cordial Manufacturers
Christiansen Peter Brickmaker
Clegg T. B., P.M.
Chesold Thomas, J.P. Builder
Coffey M. Fruiterer
Cohen David Royal Hotel
Colless Alfred, "The Nepean Times"
Commercial Bank—A. E. Baker, Mgr.
Convent School, Sisters of St. Joseph—
S. M. Baptist, Rev. Mother
Conway R. W., Manager York's Estate
Coombs' Aerated Water and
Cordial Factory
Cork F. A. H. Ostreich Farm
Cory James Grocer
Corry Mrs. E. Boardinghouse
Cross E. Painter
Dawson, Waldron and Glover,
Solicitors

Dennis Miss Teacher of Music
Dent Bros. Butchers
Dixon James Tailor
Dunkley J. W. Builder
Earp J. Store
East H. Butcher
Easterbrook J. D. Grocer
Eaton Alfred Hairdresser
Eaton J. Coach Proprietor
Everingham M. General Dealer

Ezzy Clarence (Lemon Grove),
General Store
Field H. Insurance Agent
Foat Richard Fruiterer
Franklin A. E. Stationmaster
Frew Alexander Tailor
Fulton W. and E. General Store
Fulton C. H. General Store
Gibson W. Poultry Dealer
Glasscock W. Butcher
Gover Miss M. Dressmaker
Haines S. J. Hairdresser
Harford J. Bootmaker
Harrison C. J. Blacksmith
Haynes E. E. Carrier
Higgins F. C., J.P., Physician and
Surgeon

Hobby Thomas Boardinghouse
Hoffler James Dairyman
Horstmann Frederick Fruiterer
Horstmann Mrs. F. Caterer
Hunter J. and Son, Ltd.,
Boots and Shoes
Huxley J. T. Coachbuilder
Jane R. T., Hairdresser, and
Secretary Masonic Hall
Jay S., C.P.S. and Reg. H.M. and D.
Jenkins W. Blacksmith
Jones Rev. C. (Wes.)
Jones Miss D. Nurse
Joyce Miss E. A. Draper, etc.
Judges A. W. N., J.P. Coroner
Judges Arthur Chemist
Judges Bros. General Store
Laek R. Red Cow Hotel
Laird Alexander Baker
Leavy Patrick Commercial Hotel
Lennox Miss, B.A., C. of E. School
Lennox Wm. Produce Merchant
Low F. C. Secretary M.U.O.F.
McDonald D. Solicitor
McKee Rev. James (Pres.)
Manchester Unity Hall
Masters T. M. and Co. Grocers
Masters T. M., J.P.
McLville Mrs. Dressmaker
Metropolitan Permanent Building and
Investment Association—R. Con-
way, Manager

Millen Bros. Butchers
Mills Robert, J.P. Draper
Molloy J. T. Postmaster, etc.
Morris H. Ham and Beef Shop
Moxham C. G. Dentist
Murray W., Produce, Wood and
Coal Merchant
Nash George General Store
Nealan John General Dealer
Neale Henry J., J.P. General Store
Nepean Co-operative Society—
J Skillicorn, Manager

PICTON.

Nepean Cottage Hospital—A. W. N.
Judges, J.P., Hon. Secretary; Miss
M. West, Matron
Nepean District A. H. and I. Society—
P. J. Smith, Secretary
Orth E. W. Town Clerk
Orth William Saddler
Parker O. Butcher
Paskins Bros. (Werrington), Tanners
Payne S. T. Painter
Penrith Benevolent Society—
A. Judge, Hon. Sec.
Player E. Tailor
Plummer W. Tailors' Shop
Potter W. Boots and Shoes
Power Maurice C. Federal Hotel
Price Mrs. J. and Son, Agents, Under-
takers and Monumental Masons
Price N., Blacksmith and Livery

Stables
Priddle Mrs. L. Tobacconist
Pridham H. E. Physician
Pye W. H. A., J.P. Dentist
Quinn P. J. Blacksmith
Railway Traffic Employees' Associa-
tion—Clifford Harrett, Hon. Sec.
Reddan Patrick General Store
Reddan W. Poundkeeper
Rheinberger Miss A., Certificated

Nurse
Rooney T., Billposter and Bellringer
Rulle R. Dentist
School of Arts—Ernest Stirling, Sec.
Shoohert Miss D. Music Teacher
Singer Sewing Machine Co.
Skulander Miss. Costumiere
Smith P. J. Auctioneer
Smith T. B. Auctioneer
Spence Mrs. M. Newsagent
Squires John Tinsmith
Stafford H. A. Tailor
Stanton J. Boardinghouse
Stirling E., Secretary School of Arts
Steinbeck G. W., Supt. Public School
Stewart J. P. Draper
Strickland E. Wheelwright
Svan Miss Edith Music Teacher
Temperance Hall

Tennant L. C., J.P. Jeweller
Tipping C. A. Fruiterer
Turnbull J. Ham and Beef Shop
Upton A. C. Mercer and Outfitter
Vine F. M. Milk Vendor
Voyce E. Confectioner
Wainwright J. Blacksmith
Waldron T. W. K., J.P. Solicitor
Walker W. S. Baker
White J. E. Teacher of Violin
Wickham C. Bicycle Agent
Woodland J. W. Boots and Shoes

PERICOE.

304 m. S. Steamer to Eden.

PERTHVILLE.

150 m. W. Rail direct. Nearest
bank, Bathurst.

Hooth Edward Contractor
Callaghan P. G. Butcher
Dosewell E. S. T. Bridge Hotel
Heeks W. Tarpaulin Maker
Maher J. T. General Store
Palmer William Saddler
Wills Thomas Baker

53 m. S. By rail direct. Bank,
Commercial, Government Savings
Bank, Court Petty Sessions, Par-
ramatta Quarter Sessions.
Amalgamated Railway and Tramway
Societies' Association—E. Han-
cock, Secretary
Antill R. H., J.P. Coroner
Ashcroft J. T. Brick Vendor
Australian Export Co. Rabbit Freezing
Works—F. Sumners, Manager
Barr Geo. and Son General Store
Hateup G. Carrier and Poundkeeper
Boardman R. Butcher
Bollard W. L. Dairy
Bradbury G., J.P., Secretary Pastures
Protection Board
Bradford A. W. Painter

Ilriggs Rev. J. F. (Pres.)
Brown C. L. Royal Hotel
Burgess A. L., Proprietor
"The Picton Post"
Hush W. Club Hotel
Carley David Tobacconist
Chase Rev. W. St. John (C. of E.)
Conies Frank C. Dentist
Collis W. Senior Constable
Commercial Banking Co. of Sydney,
Ltd.—A. H. Brown, Manager
Convent School—The Sisters of St.
Joseph (S. Stanislaus, Rev. Mother)
Corbett J. Blacksmith
Dowse A. E. Cordial Manufacturer
Edwards A. H. Stationer
Farmers' and Dairyman's Butcher

Factory
Galbraith F. H. P.M. and Warden
Gale W. H. and Son General Store
Goodman A. H. Dentist
Graham and Sons Auctioneers
Graham Alfred Livery Stables
Harwood Miss, St. Margaret's

Private Hospital
Hefernan John Hairdresser
Hill Mrs. J. Dairy
Hinton H. O'Reilly Chemist
Hogan Miss M. Milliner
Hogue C. H. C.P.S., etc.
Howard R. Bootmaker
Jessop C. Carrier
Kelly J. J. Public School
Langbridge T. Commercial Hotel
Larkin J. Auctioneer, etc.
McNeill W. Tailor
Moraghan T. Draper
Muir A. N. Postmaster
Mulholland Ruth Draper
Nicholson L. Mayor
O'Brien Mrs. Dressmaker
O'Connor Mrs. T. K. George Inn
O'Malloran W. E. Town Clerk
Parker D. F. C.P.S.
Perry L. D., J.P. Physician
Perks A. S. Solicitor
Pickard C. H., J.P. General Store
Picton Race Club—W. Larkin, Sec.
Prior A. Refreshment Rooms
Protestant Hall (The)
Ruddiman Miss A. Teacher Piano
Ruddiman Thomas Baker
St. Joseph's Convent School—
Sister Pierre

St. Mark's Church Hall
St. Patrick's Hall
School of Arts—S. McKinnon, Sec.
Sell D. Fruiterer and Baker
Sell George Builder and Carpenter
Sheil Misses Dressmakers
Smith S. W. Baker
Stott Frank Tailor
Swan E. T. Hairdresser, etc.
Tennis Club—A. R. Gregson, Secretary

Upton George Stationmaster
Walton T. Butcher
Waters J. Undertaker
Wheeler W. Coachbuilder
Wilson Rev. L. J. (Meth.)
Wilson R. B. Saddler
Winfield J. Coachbuilder
Woodward David General Store
Woolfe Rev. Father (R.C.)

PILLIGA.

412 m. N. Rail to Burren Jun-
ction, thence coach. Nearest bank,
Burren Junction.

Harley W. Blacksmith
Brown G. Contractor
Byrnes Charles Fruiterer
Byrnes and Stevens, Cordial

Manufacturers
Constable R. Contractor
Draper Miss L. Butcher and Hotel
Drew Henry Plumber
Evans H. R. Saddler
Hend Joseph Imperial Hotel
Kelly P. Sawmills

Mahomed Eddah Store
Meyer Bros. Store
Mulleahy M. Store
Peggall Mrs. G. Baker
Smith Mrs. A. Baker, etc.
Watt H. Contractor
Wilkins George Sawmills

PINE RIDGE.

287 m. N. Via Quirindi 17 m.
Crossley James F., Liverpool Plains
Hotel

Roberts Mrs. J. General Store

PINE VALLEY.

(NEAR COOMA.)

208 m. S. Rail to Cooma, thence
coach 4 m. Nearest bank, Cooma.
Mullane Mrs. M. Hotel

PINNACLES.

1,380 m. S. Via Broken Hill.
Nearest bank, Broken Hill.
Lord J. V., Butcher, General Store
Smith John Leary Victoria Hotel

PIPE CLAY CREEK.

343 m. S.
Great Morgan Consolidated Gold
Mines—T. Heron, Manager
Heron and Power Cyanidiers

PITT TOWN.

38 m. W. Rail to Mulgrave, thence
coach. Nearest bank, Windsor.
Curl H. General Store
Gillespie William Baker
Gillies Samuel Blacksmith
Mawson S. A. General Store
Miller J. T. Wheelwright

PLATINA.

320 m. W. Rail to Tullamore,
thence coach.

PLATTSBURG.

(SEE WALLSEND.)

PLEASANT HILLS.

350 m. S., via Henton. Bank, Commercial of Sydney, Ltd.
Haberecht P. H. Blacksmith
Knobel J. Insurance Agent
Stoyles W. A. Store
Watkins Bros. Store

PLUMPTON.

27 m. W. Rail to Rooty Hill, thence 1 m.
Auschaw Bros. Tanners
Chafferson B. Orchardist
Cook Thomas Orchardist
Cook W. and H. Orchardist
Cooper Walter General Store
Cowles W. W. "Rowanleigh"
Glendinning W. Butcher
Greentree Thomas Carpenter
Hornum J. Orchardist
Lister Robert Orchardist
Mellor John Builder
Munns S. Dairy and Vineyard
Paine J. Photographer
Patterson John Dealer
Schroder C. Carrier
Shelly N. Orchardist
Tully W. R. Carrier
Veal Mrs. S. H. Store and Post Office
Veal S. H. Bootmaker
Walker David Wood Merchant
Wearne John Orchardist
Williams Thomas Tailor

POINT CLARE.

48 m. N. Rail direct. Nearest Bank, Gosford.
Brand Mrs. Boardinghouse
Hawkins Mrs. Boardinghouse
Kippax Miss Boardinghouse
McGeorge Mrs. Boardinghouse
Phegan E. E. Store
Scott Mrs. Robert Boardinghouse
Skellett A. J. Boardinghouse
Stockbridge Mrs. Boardinghouse

POKOLBIN.

140 m. N. Rail to Allandale, thence conveyance. Nearest bank, Cessnock.
Capper E. P. & Sons, Wine Sellers
De Beyer Henry Wine Seller
Doderer J. M. Wine Grower
Drayton W., sen. Wine Seller
Ekert G. Wine Seller
Fleming Patrick Wine Seller
Gillard J. H. Wine Grower
Hall George Wine Seller
Howard Thomas Wine Grower
Hungerford C. A. Butcher
Hutchison A. Builder, etc.
Ingle James A. Wine Seller
Josses Albert H. Wine Seller
Kime John Wine Grower
King Charles Wine Grower
King William T. Wine Seller
Leaver S. D. Wine Grower
Leaver William Wine Seller
Lynch John Wine Seller
Macdonald J. M. Wine Seller
Stephen Alfred F. H. Wine Grower
Tulloch John Wine Seller
Tyrrell E. G. Y. Wine Seller

Wilkinson Audrey H. and Co., Wine Sellers
Wilkinson C. H. P., Wine Seller
Wilkinson G. M. Wine Seller
Wilkinson W. A. Wine Seller
Wilkinson W. E. Wine Grower
Wyndham & Wilkinson ... Sawmills

POONCARIE.

800 m. S.S.W. Rail to Hay, thence coach via Wentworth. Nearest bank, Wentworth.
Garraway Charles, Telegraph Hotel, General Stores, Auctioneer, and Agent
McLeod Norman, Pooncarie Hotel and Store
Marr James Contractor
Windsor Thomas Contractor

PORT HACKING

21 m. S. Train to Sutherland (15 m.), thence tram 3 m. and coach 3 m.
Beer James Boat Proprietor
Davis V. A., Storekeeper and Boardinghouse
Hill John (Gunnamatia Bay), Boatbuilder
Kingham Mrs. Port Hacking Hotel
Rush B. Coach Proprietor
Simpson A. Coach Proprietor
Simpson H. Boat Proprietor
Simpson & Hoarer, Builders and Contractors

PORTLAND.

110 m. W. Rail direct. Bank N.S.W. Open alternate Fridays and Saturdays
Adams E. Butcher
Bartle Mrs. Refreshment Rooms
Berry Constable C.P.S.
Birrell W. Tobacconist
Bousfield T. H. Stationer
Bulkeley R. H. and Co., General Store
Clarkson E. J., J.P.
Coates A. E., J.P.
Commonwealth Hall
Commonwealth Portland Cement Co., Ltd.—Dr. A. Schiedel, Managing Director; — Brownargle, Chemist; J. Saville, Works Manager
Council A. J. Dentist
Curtis Mrs. H. Baker
Eames Watchmaker
Engine Drivers' Association
Federal Lime and Limestone Co., Ltd.
Frazer & McGuinness Builders
Freestone H. Newsagent
Gibson Rev. (Wes.)
Gleason Thomas, J.P., Store and Coroner
Grose John Coach Proprietor
Haigh W. Lime Kilns and Quarry
Havenhand Francis J. P., Coronation Hotel
Heath Rev. Father (R.C.)
Houfroy Rev. E. (Anglican)
Hospital Committee—H. Ironmonger, Secretary
Hill W. C. Baker
Johnston A. A., Insurance and Commission Agent
Kelly W. Public Agent
Littlefield George Tailor
Littlefield James Hairdresser, etc.
Lonergan James, J.P., General Store and Baker

Lowe William Coach Proprietor
McGrath H. A. Men's Clothier
McLeod Angus Contractor
McMahn Mrs. Fruiterer
Mitchell F. M. Chemist
Moore Misses Fruiterers
Moore & Saunders, Hairdressers and Billiard Saloon
Morgan H. A. Cycle Depot
Nelson Thomas Carrier, etc.
Ogilthorpe J. Blacksmith
Pass G. E. Painter, etc.
Progress Committee—C. W. Johnston, Pres.; Geo. Roberts, Secretary
Reidy Miss A. Boardinghouse
Richards C., Printer, "Pioneer"

Reidy David Boardinghouse
Satcher B. Carrier
School of Arts—Miss King, Caretaker
Simpkins John Undertaker
Smith H. Boots and Shoes
Sports Ground—R. Lowe, Secretary
Sydney and North Sydney Quarry—W. Geddes, Mgr.
Tong Sang and Co. Grocers
Tweedie H. and T. Store
Tweedie T. Line Works
Tweedie's Public Hall
Tweedie Walter Butcher
United Labourers' Union Office—C. W. Johnston, Secretary
Walsh Bros. Butchers
West Bootmaker
Westcott Annie Imperial Hotel
Wilson J. B., Physician and Surgeon

PORT MACQUARIE.

174 m. N. By steamer direct. Banks, N.S.W., Commercial.
Ammon Deen Hawker
Anderson David Wheelwright, etc.
Anderson George Carrier
Anderson & Ross Butchers
Arneson A. Plumber, etc.
Atkinson W. C. Tailor
Bailey William Mail Contractor
Blair James Fruiterer
Blair James, sen. Saddler
Bridson Hugh, J.P. Auctioneer
Butler A. B. Agent
Cala N. Sawmills
Chandler Charles Dentist
Cheeseman F. T. Auctioneer, etc.
Commercial Banking Co. of Sydney, Ltd.—W. A. H. Slade, Manager
Condon Frederick Watchmaker
Dick Thomas Oyster Lessee
Donovan S. Hairdresser
Edwards G. W. Town Clerk
Edwards John Agent
Edwards Mrs. John Music Agent
Edwards L. Fruiterer
Edwards Thomas, Boot and Shoemaker
Fenn Edwin G. Cordial Maker
Gaul James Boots and Shoes
Gustafson W. Builder
Hallett Bros. General Store
Hulpin W. Club Hotel
Hannum Herbert Coach Painter
Harlow E. S. Music Warehouse
Harriott Bros. Butchers
Hayward John Baker, etc.
Hayward Percy General Store
Hibbard John & Son Butchers, etc.
Hibbard John, sen., J.P. Shipowner
Latham Patrick Blacksmith
McDonough John Star Hotel
McGrath W. Auctioneer, Agent, etc.
Muston Arthur Iron Oxide Exporter

QUAAMA.

184 m. S. Steamer to Bermagui, thence coach 21 m. Nearest bank, Cobargo.
Engelman Adam Carrier
Hyland George, jun. Contractor
Inskip D. G. Butcher and Baker
Inskip George Carrier
Noldt Alf. Blacksmith
Southam C. Sawmill
Stewart Mrs. A. J. Store

QUAMBONE.

(NEAR COONAMBLE.)
382 m. W. Nearest bank, Coonamble.
Bourke W. Blacksmith
Cook J. H. Coach Proprietor
Cooper and Nephews Butchers
Dawson J. Carpenter
Flynns F. Store and Produce
Garnsey R. W. Tattersall's Hotel
Green Bros. Store
Haydon E. Coach Proprietor
McDonald James E. Builder
Murray Edward Coach Proprietor
O'Brien J. Hotel and Store
Paskins W. Post Office Hotel
Patrick William Sawmills
Ritchie G. D. Quambone Hotel
Rowles Jesse Fruiterer
Rose George H. Sawmills
Tollhurst E. J. Hairdresser
Walden G. Coach Proprietor
Walden G. Cordial Maker

PORT STEPHENS

(SEE BUNGWAIL.)

PRETTY GULLY.

533 m. N. Rail to Tenterfield, thence coach. Nearest bank, Tenterfield.
Farley John C. (Mosquito Creek), General Store

PRETTY PINE.

524 m. S. Rail to Hay, thence coach 78 m.
Horniman George, Pretty Pine Hotel
Vagg Mrs. General Store

PROSPECT.

(SEE SUBURBAN DIRECTORY.)

PUNKALLA.

(SEE WAGONGA.)

PURFLEET.

(NEAR TAREE.)
Dearnley A. H. Carrier
Murray Hugh Fruiterer
Northam Alfred Butcher
Steinmiltz L. Shipbuilder
Upper Manning Co-op. Dairy Co., Ltd.

PYRAMUL.

173 m. W. Rail to Mudgee, thence coach. Nearest bank, Mudgee.
Ah Sow Store
Foster Francis Contractor
Noonan Walter Wine Shop
Price George General Store

Fallick A. M. & Sons Printers
Fleming Rev. Howard (Meth.)
Fowle T. Blacksmith
Gale and Knox Newspaper Props.
Gale J. J., J.P.
Gibbs Bros. Butchers
Gleeson A. Dairyman
Grady Miss J. M. Dressmaker
Graham E. C. Carter
Harris E. G. Agent
Hawes Miss Ethel Teacher
Hayes and Russell General Store
Henderson Rev. E. Sydney (Pres.)
Hetherington R. R., Manager Commercial Banking Co. of Sydney, Ltd.
Hill P. C. and Sons General Store
Hineksman E. C., Sec. P. and A.
Association and Poundkeeper
Hineksman J. H., Town Clerk and Sec. Pastures Protection Board
Hogan Rev. M. (R.C.)
Holcombe Harcourt, P.M.
Holland E., Builder and Contractor
Hudson J. H. and Son, Tobacconists, Hairdressers and Fruiterers
Hungerford H. J. S. Victoria Hotel
Jordan T. Builder
Kaye Mrs. W. S. Refresh. Rooms
Korff H. T., Solicitor and Sec. School of Arts
Lazarus H., Undertaker and Upholsterer
Leslie Mrs. C. A. Dressmaker
Leslie C. A. Auctioneer
Ling G. E. A. Public School
McCaun William Boots and Shoes
McCord and Emery, Licensed Surveyors
McCord Thomas C. Surveyor
McInnes J. Hairdresser
Martin William & Co. Tailors
Maxwell Thomas P. and Co., Auctioneers, etc.
Meech Isaac Tinsmith
Meredith Wm., Bus Prop. and Carrier
Moore Bros., Bicycle Agents, Fancy Goods, etc.

QUAT QUATTA.

Foley J. Hotel

QUEANBEYAN.

108 m. S. By rail direct. Banks, Commercial, N.S.W. Court Petty Sessions, Goulburn Quarter Sessions.
Ayliffe J. W. Boots and Shoes
Baden Carl Watchmaker
Bank of N. S. W.—A. H. Croker, Manager
Bennett and Barkell, Cycle Agents—W. B. Freebody
Bennett Mrs. General Store
Black W. and Son Hairdressers
Blackall Dr., J.P. Physician
Brook W. Saddler
Burn Charles Tailor
Buttle Mrs. Mary
Byrne M. Royal Hotel
Campbell C. T. Chemist
Civilian Rifle Club—A. C. H.
Fallick, Sec.
Clark & Williams, Stationers and Music Stores
Collett James T. Butcher and Baker
Coley Mrs. J. M. Baker
Commercial Banking Co. of Sydney, Ltd.—R. Hetherington, Mgr.
Croker A. H., Manager Bank of N.S.W.
Cullen Miss Nellie Music Teacher
Davidson W. F. Postmaster
Davies Evan Commercial Hotel
Davison J. S. Dentist
Donlan W. Fruiterer
Downey Henry F., Secretary
Dudley G. T., General Store, Seedsman, etc.
Emery Charles H., Land, Mining, and Estate Agent

Queanbeyan Hospital—Miss McNamara, Matron; H. F. Downey, Sec.
"Queanbeyan Leader"—H. J. S. Hungerford, Editor
"Queanbeyan Observer" (The)—A. M. Fallick & Sons, Proprietors
Queanbeyan P. & A. Association—E. C. Hineksman, Secretary
Queanbeyan Race Club—H. Collier, Secretary
Queanbeyan Roller Flour Milling Co.—J. Knox, Mgr.
Richardson S. L., J.P., Physician
Russell W. O., C.P.S. and Reg. B. M. and D.
Ryan Patrick J. Harrison's Hotel
St. Benedict's Convent School—The Sisters of Mercy

QUEANBEYAN CONTINUED—
School of Arts—H. T. Korff, Sec.
Shaw J. A. Confectioner
Snow W. Coachbuilder
Stuckey Alfred Hairdresser
Taylor H. Bootmaker
Thurston G. Blacksmith
Venables J. W. Saddler
Walsh Mrs. E., Railway Refreshment
Rooms
White Rev. W. M. (C. of E.)
Williams G. R. Special Warden
Williams James Mgr. Flour Mills
Wilson T. F. Oyster Saloon
Woodger Bros., Mercers and Com-
mission Agents
Woodward F. P. Solicitor
Yarrowlunla Shire Council—J. Keefe,
Pres.; C. H. O'Hanlon, Acting
Shire Clerk and Engineer

QUEERA CREEK.

(Via WANDSWORTH.)

QUIPOLLY.

249 m. N. Rail direct.
Burden James .. Wine Shop and Store
Johns John Blacksmith
Stenz Eli Wine Cellar

QUIRINDI.

244 m. N. By rail direct. Banks,
A.B.C. Ltd., Commercial Bank-
ing Co. of Sydney, Ltd., N.S.W.
Court Petty Sessions, Murrumbidgee
Quarter Sessions.
Adie Archibald, Managing Director
McIntyre & Sons' Mill
Australian Bank of Commerce, Ltd.—
T. H. Abbott, Manager
Australian Horse Amateur Race Club—
J. P. Quinn, Secretary
Bank of N.S.W.—E. D. Wilson, Mgr.
Harnes Rev. H. E. (C. of E.)
Bell Rev. V. C. (Meth.)
Berthes Miss Z., Girls' Grammar School
Birchell Rev. S. (R.C.)

**BLACKMAN ELLIS, Livery and
Letting Stables, North Street (see
Advt.)**

Booth W., Proprietor Castlemount
Butter Factory
Brathwaite C. Fruiterer
Britton's Ltd. General Store
Britton W. J., J.P.
Brodie A. D., J.P.
Bruce Mrs. Nurse
Byrnes J. Blacksmith
Cadell L., Secretary Tennis Club

CADELL WILLIAM, J.P.

Auctioneer and Stock and Station
Agent, George Street (see Advt.)

Carpenter W. J. Hairdresser
Carr A. A. Produce Store
Castlemount Butter Factory—
W. Booth, Proprietor
Clarence-White Mrs. Dentist
Colbott S. Y. Stationmaster
Cogan & Coleman Coachbuilders

Commercial Banking Co. of Sydney,
Ltd.—R. A. Allen, Manager
Comino and Panaretto, Oyster Saloon
Convent and School—Sisters of
St. Joseph

Cox Percy D., J.P. Solicitor
Cullen W. Wheelwright

**CURTIS GEO., Newsagent, Fancy
Goods, Stationer and Hairdress-
ing Saloon.**

Davidson Rev. J. C. (Pres.)
Douglas A. E. Baker
Dwyer S. V. General Store
Edwards Mrs. M. Dressmaker
Elbra W. Saddler
Everett W. Dealer Bicycles, etc.
Farrell R. M., Physician and Surgeon
Farrington E. C.P.S.

**FAUST A., Fancy Goods and
Novelties, Phonographs and
Gramaphones, Tobacconist and
Hairdresser.**

Ernest E. CARR,

QUIRINDI

Sheet Music Store

(In affiliation with the
LOTA STUDIOS).

Sole District Agent for

W. H. PALING & CO.'S

Pianos,

**Gramaphones, Phonographs,
and latest Records.**

Faust G. A., Hairdresser and
Newsagent
Finnerty B. J., Auctioneer, Stock
and Station Agent
Finnerty Miss Milliner
Flanagan T., Aerated Water Factory
Fleming, Robey & Ross, Auctioneers,
Stock and Station Agents
Fleming A. J., J.P.
(Fleming, Robey & Ross)
Fletcher A. Hairdresser
Fogarty Hanorah Commercial Hotel
Fowler George Piano Tuner
George and O'Keefe, Wellboring
Contractors

**GEORGE P. H., Plumber and Well
Boring Contractor (see Advt.)**

Glasan T. Carrier
Gray J. Surgeon
Halbert Mrs. Susan M., Central Hotel
Hardy W. Monumental Mason
Harrington the Very Rev. T. F. (R.C.)

**HARRISON AND LUNT—The
Henry Street Cordial Factory.
All our Cordials are guaranteed
under the Pure Foods Act.**

Harvey Bros. Watchmakers
Hawker William, J.P., Proprietor
"Quirindi Herald"

Hoad H. W. Chemist
Rogan D. H. Butcher
Holmes Edward Federal Hotel
Hungerford W. P. B., J.P., Town
Clerk, Coroner and Auctioneer
Jacobs Mrs. S. Imperial Hotel
Clerk, Coroner and Auctioneer
Johns Bros. Blacksmiths

**JOHNS T. L., Machinery and General
Commission Agent, Whit-
taker Street (see Advt.)**

Jolly E. B. Grocer
Kemp and Storey Dentists
Kilray H. J. Sec. G.U.O.O.F.
Kinch G. E. Photographer
Kinch Mrs. G. E. Private Hospital
Lambert Emanuel Saddler
Lewis B. Watchmaker
McGee E. Shoemaker
McIntosh P. & Co., Ltd., General
Store—George Higgins, Managing
Director
McIntyre and Sons Flour Millers
McLachlan J. J., J.P. Tailor
McMahon John Royal Hotel
Matheson James Baker
Mead R. Physician

**MEERE MISSES, Fruiterers, Con-
fectioners. Meals at all hours.**

Metcalfe J. Relieving Postmaster
Monro R. Boots and Shoes
M.U.I.O.O.F.—J. P. Quinn, Secretary
Mugiven D. J. Butcher
Municipal Council—
W. P. B. Hungerford, Town Clerk
Murray William Solicitor
Nicholl R. Greengrocer
Norton F. Fruiterer
Ouldellows' Hall—J. P. Quinn, Sec.
O'Neill C. P., J.P.
O'Shea D. Terminus Hotel
Parr Miss Teacher of Piano
Pollock and Scanlon Auctioneers
Pollock J., Farmers' Produce Exchange
Pollock W. (Pollock and Scanlon)
Poulson D. J. Draper, etc.
Pountney A. N., Land and Estate
Agent, and Proprietor "Quirindi
Gazette"

Price William Brickmaker
Pryor David .. Grocer and Fruiterer
Pryor Joseph Painter
Pyke Alexander, J.P.
Quirindi Central Butter Factory—
Hamilton York, Proprietor
Quirindi Coursing Club—A. Adams
and J. McMahon, Joint Hon. Secs.
Quirindi District Cottage Hospital—
Geo. Fowler, Secretary; A. E.
McKay, Matron

**"QUIRINDI HERALD"—William
Hawker, J.P., Proprietor (see
Advt.)**

Quirindi Jockey Club—
John McMahon, Hon. Sec.
Quirindi Musical Society—
Geo. Fowler, Conductor

Ellis Blackman,

Wedding Parties, Picnics,
and all classes of vehicular
work undertaken at mod-
erate cost.

All classes of Vehicles ready day or night, on Hire or for Sale. Cabs meet all Trains.

Livery and Letting Stables,

Travellers' Sulkies Let by Day or Week. Turnouts for Sale or Hire.

North Street, QUIRINDI.

P. H. GEORGE,

Plumber & Well-Boring Contractor

Water Supply Engineer,

Windmills, Tanks, Pumps, Piping, etc.

SOLE AGENT for Southern Cross & Samson Windmills.

QUIRINDI.

IF you want to Know all about the District,
you must read the "Quirindi Herald."

IF you want business, you must advertise
in the "Quirindi Herald."

Established 17 Years

"Quirindi Herald"

Published **Tuesdays and Fridays**, and widely
circulating in the far-famed Pastoral, Agricultural
and Dairying District of Liverpool Plains, also over
a large area of Tamworth and Gunnedah Districts,
in which it has a large & leading circulation

WM. HAWKER, Proprietor,

MACHINE PRINTING and TYPE-CASTING WORKS,

Station St., QUIRINDI.

T. L. JOHNS,

Machinery and General Commission Agent,
Whittaker Street, QUIRINDI.

AGENT for Clyde Engineering Co.; Alfa Laval Separators and Milking Machines;
Winomills of any make erected to order—The famous J. Eate.

A Few of My Lines—One to Six-Furrow Plows; Mouldboard or Disc; Drills, Harvesters,
Reapers and Binders; Blackstone Oil Engines, and Moffat-Virtue Shearing Machines.

WILLIAM CADELL,

CODE No. 1.
Box 19, Quirindi Post Office.

AUCTIONEER.

Stock, Station,
Land and Estate and Forwarding Agent,
QUIRINDI.

Agent for Hornsby & Son's Steam and Oil Engines,
Cooper's Dip, &c. &c.

(Member of Country Stock and Station Agents' Association of N.S.W.)

QUIRINDI CONTINUED—

Quirindi P. and A. and H. Association
—Geo. Fowler, Sec.

Quirindi Polo Club—

W. J. T. Storey, Hon. Sec.
Quirindi Rifle Club—F. Roland, Sec.
Quirindi Tennis Club—L. Cadell, Sec.
Quirindi Timber Co.—

Winsor & Wyburn, Proprietors
Rayment R. Undertaker
Reilly J. J. Mercer
Heilly James Blacksmith
Riley P. W., B.A., Superior Public
School
Hobey W. R. M. (Fleming, Hobey
and Ross)

When You are in
Town DON'T FORGET
to Visit

ROWLINGS' Cycle and Motor Works.

All classes of repairs
executed neatly
and cheap.

Rowntree C. S. and Co., General Store
Rowntree C. S., J.P.
Sands J. S. Baker
Saunders James Tinsmith
Savage Henry Tailor
School of Arts—George Fowler, Sec.
Sun Lee and Co. Grocers
Swale A. J., Clerk, Tamarang Shire
Sweeney Miss A. Boardinghouse
Tamarang Shire Council—H. McMas-
ter, Pres.; A. J. Swale, Shire
Clerk; O. S. Wilkinson, Engineer
Tanko A. Bootmaker
Tanner Nurse Nursing Home
Tanner T. E. Livery Stables

Taylor John Forwarding Agent
Tebbutt J. L. and Co., General Store
Tebbutt J. W., J.P.
Thomas Charles P., Solicitor and
Mayor

WATT AND ABBOTT

(T. H. Watt and A. S. Abbott).
Auctioneers, Stock, Station, Truck-
ing, Forwarding and General
Commission Agents, Valuers and
Insurance Brokers, Auction Sales
Conducted and Valuations Under-
taken in any part of the District.
Members of Country Stock and
Station Agents' Association of
N.S.W.

Watt F. H., J.P.
Whittaker & Sheelah Blacksmiths
Whittle Louis C., J.P. Chemist
Winsor & Wyburn, Quirindi Timber Co.
Woods —, Sergt. of Police and
Licensing Inspector
York Hamilton, Butcher, Ice Works
and Butter Factory
Young T. Grocer

RALEIGH. (SEE EAST RALEIGH.)

RAMORNIE.

862 m. N. Steamer to South
Grafton, thence 11 m.
Australinn Meat Co.
Childs G. Store

RANKIN'S SPRINGS.

463 m. S. Rail to Whittin.
thence coach.
Hannan John, Hotel and General Store

RAPPVILLE.

(LATE MURRAY'S STING.)
Grafton and Casino Railway.
Beadman Mrs. T. General Store
Hamilton T. Public School
Hattersley F. Blacksmith
McKay John Refreshment Rooms
Nicholas O. J. Baker
Rapp Henry V. Butcher
Rappville Timber Co., Ltd.
White C. T. General Store

RAVINE.

340 m. S. Via Tamut.
Forssiron Julius, Washington Hotel
Gallaty A. Store
Pattinson W. Store and Butcher

RAWDON ISLAND.

180 m. N. By steamer, via Port
Macquarie. Nearest bank, Port
Macquarie.

Downes John, General Store and
Butcher
Harriott Bros. Butchers
Harriott George General Store

RAYMOND TERRACE

110 m. N. By steamer direct, or
rail to Hexham, thence coach.
Bank, Commercial of Sydney.
Court of Petty Sessions, Maitland
Quarter Sessions.

Adam A. L., J.P., Town Clerk,
Shipping Agent, and Reg. B. D.
and M.

Bishop Mrs. H. J. Milliner
Bishop H. J. Wheelwright
Bishop W. C. Wheelwright
Bishop Mrs. W. C. Milliner
Blanch H. Tinsmith
Bob M. Draper
Boots Charles, Builder and Undertaker
Bowen M. Butcher
Brown William, "Examiner"

Newspaper
Clarke Mrs. A. M. Store
Commercial Banking Co. of Sydney,
Ltd.—W. A. McCredie, Manager
Dennett J. A. General Store
Digby S. Tailor
Edstein J. J. Monumental Mason
Feeney John Blacksmith
Foley Mrs. A. General Store
Forrester F. W. Hairdresser
Giggins H. H. Coach Proprietor
Hain R. Hairdresser
Hailoran Henry F. & Co.,
Demonstration Farm
Hanton J. Saddler
Harwood E. Chemist
Hassard William W. Draper
Henderson J. Junction Inn Hotel
Holwell Josh. Produce Dealer

REEFTON.

311 m. S. Rail direct.
Ford M., Reefton Hotel and Butcher
Nixon David and Co., Battery Proprietors.
Tacey C. L. Store
Semmler J. B. Produce Store
Storia Henry Commission Agent

REID'S CREEK.

(SEE MOSGIEL.)

REID'S FLAT.

237 m. S. Via Burrowa.
Crump Alfred Hotel
Heorne A. A. Store
Shapira Max Store

RENO.

291 m. S. Rail to Gundagai, thence
6 m. Nearest bank, Gundagai.

RHINE FALLS.

277 m. S. Via Cooma.
Johnson Mrs. M., Refreshment Rooms
and P.O.
Roach D. Hotel

RICHMOND.

38 m. W. By rail direct. Banks,
Commercial, N.S.W., Aust. Bank
of Commerce, Ltd. Court Petty
Sessions, Parramatta Quarter
Sessions.

Allen John Butcher
Aust. Bank of Commerce, Ltd.—
Henry T. Webster, Manager
Allison J. W. Chemist
Avery F. Boots and Shoes
Baldwin R. Coachpainter
Bank of N.S.W.—J. W. Jones, Mgr.
Biddell Walter Store
Cambridge C. Baker
Campbell E., J.P. Solicitor
Chalmers W., Baker and General Store
Commercial Bank—E. H. Street, Mgr.
Convent School—Rev. Mother Thekla
Cowan R. N. Imperial Hotel
Dunston Stephen Coach Proprietor
Dyer Mary Boots and Shoes
Farlow Cecil Butcher
Guest C. S., J.P. Auctioneer
Hawkesbury Agricultural College—
H. W. Potts, Principal

Hawkesbury Race Club—C. S.
Guest, Sec.
Helslam W. M. Physician
Hicks T. A. Commercial Hotel
Kilduff George Hairdresser
Knott Charles General Store
Marlin Ernest Carpenter
Marlin Robert Builder
Mortimer Henry Fruiterer
Myers Richard Boots and Shoes
Norris Thomas Butcher
O'Keefe R. Black Horse Hotel
Orchard Samuel General Store
Paul E. J. Grocer, etc.
Perry Alfred Tailor
Price A. A., Estate Agent and
Undertaker
Price K. E. Newsagent
Pryke Thos. Saddler and Newsagent

Richmond Agricultural Association—
H. S. Johnston (Windsor), Sec.
Richmond Cottage Hospital—

K. E. Price, Secretary
Ridge Oswald Fruiterer
Ritchie William Blacksmith
Robertson Albert General Store
Saunders P. J. Royal Hotel
Scott R. E. Sawmills
Sharpe & Smith Dentists
Sly Henry, Fruiterer and Hairdresser
Small Frederick Wheelwright
Smith Henry Baker
Stevenson F. Contractor
Travis Wm. R. Stonemason
Woodhill and Co. General Store

RICHMOND (NORTH).

42 m. W. Rail to Richmond, thence
catch. Nearest bank, Richmond.

Granger Mrs. A. General Store
Jones Mrs. M. A. General Store
McLeod John River View Hotel
Matheson William Saddler
Murray M. Wheelwright
Myers John Butcher
Philips Laura Exchange Hotel
Pitt G. M., J.P. Surveyor
Smith A. Blacksmith
Stevenson Henry, J.P. Orchardist
Williams G. Bootmaker
Wood Henry A., J.P., Orchardist
and Fruit Inspector

RILEY'S HILL.

346 m. N. Steamer to South
Woodburn, steamer thence.
West Harry Baker

RIVERSTONE.

28 m. W. By rail direct.
Nearest bank, Windsor.

Bambridge A. General Store
Briggs G. J. Boots and Shoes
Brown F. Butcher
Crang J. H. Poultry Farmer
Darling L. J. General Store
Davis C. General Store
Dibley C. Tobacconist
James E. R. Royal Hotel
Jones Mrs. Confectioner
Kirwan H. A. Postmaster
Lane G. Bicycle Builder
Mackay W. Signwriter
Myers M. F. Public School
Perry R. Wheelwright
Reid M. H. R. (Marsden Park),
Store
Riverstone Meat Co.—H. Richards
and Sons
Riverstone Progress Association—
H. Sanderoock, Secretary
Rosa F. Greengrocer
Saunderscock H. Auctioneer
Schofield Mrs. Confectioner
Schofield T. Butcher
Skinner H. Greengrocer
Smith J. H. General Store
Vidler O., Board of Health Inspector
Wheeler Robert J. Blacksmith
Williams J. Tinsmith
Wittig Hermann Hairdresser

RIVERTREE.

523 m. N. Rail to Tenterfield, thence coach via Wilson's Downfall 40 m.

RIX'S CREEK.

151 m. N. Rail direct. Nearest bank, Singleton.
Gilder L. J. Wine Shop

ROBERTSON.

102 m. S. Rail to Moss Vale, thence coach. Bank, Commercial. Court Petty Sessions, Goulburn Quarter Sessions.
Berrima District Farm and Dairy Co.—N. H. Throsby, Manager
Burnett Mrs. A. Postmistress
Bursill T. E., Carpenter, Builder and Undertaker
Clarke Charles Saddler
Clarke John Cattle Dealer
Clarke Mrs. John Dressmaker
Commercial Banking Co. of Sydney, Ltd.—E. Cox, Manager
Dennis Henry Builder, etc.
Fairley T., Moss Vale-Robertson Coach Proprietor
Faunce R. R. A., Acting C.P.S., State Electoral Registrar, etc.
Feltham Mrs. Royal Hotel
Flanagan J. Criterion Hotel
Graham John Bailiff S.D. Court
Graham Mrs., Baker, Store & Carrier
Halpin James Tinsmith
Hayter J. T. Auctioneer
Humphries A., Hairdresser and Poundkeeper
Hynes Rev. E. E. (Meth.)
Jervis James School Teacher
Jones H. Leighton Dentist
Keeble W. B. Schoolmaster
King C. E., Sec. School of Arts and Commonwealth Electoral Registrar
Locharit Mitchell, Monumental Mason
Marchant W. J. Wheelwright
Millingham and Sons Sawmills
Nethery Bros. Carriers
Nethery Mrs. M. Dressmaker
Robertson Agricultural Association—J. D. Wood, Secretary
Ross R. Wheelwright
School of Arts—C. E. King, Secretary
Shierlaw William Painter
Simpson Robert B., Carpenter and Undertaker
Smith Miss N. Postmistress
Warby W. G. Store and Butcher
White J., Printer, "Advocate"
Newspaper
Wilkinson W. I., Chemist and Registrar B. D. and M.
Wilson W. J., Blacksmith and Coach Proprietor
Wood J. D. and Co. Auctioneers

ROBINSVILLE.

(SEE THIRROUL.)

ROB ROY.

473 m. N. Rail to Glen Innes, thence coach via Inverell. Nearest bank, Inverell.

ROCKLEY.

166 m. W. Rail to George's Plains, thence coach. Bank, A.B.C., Ltd. Abercrombie Shire Council—H. McIntosh, Pres.; A. L. Squier, Clerk; C. C. Grey, Engineer
Aust. Bank of Commerce, Ltd.—Charles S. Toole, Manager
Gelsby J. C. Butcher
Kenting Miss M. M. General Store
Rutter W. Commercial Hotel
Mendham A. Blacksmith
Rutter W. P. Club House Hotel
Slater George Saddler
Stevens W. H. Store
Todd W. G. Baker

ROCK LILY.

18 m. N. By steamer to Manly, thence coach.
Caten Ernest H. Rock Lily Hotel

ROCKVALE.

381 m. N. Rail to Armidale, thence 22 m.
Ah Wang General Store
Finnegan Joseph Blacksmith
Luica Khan General Store
Taylor T. W. Rockvale Hotel

ROCKY GLEN.

340 m. N. Rail to Gunnedah, thence coach 45 m.
Gunga Singh Store
Nowland H. Wine Shop

ROCKY GULLY.

(SEE BENDMEER.)

ROCKY HALL.

339 m. S. Rail to Cooma, or steamer to Merimbula or Eden, thence coach. Nearest bank, Eden.
Grant D. J. Hotel
Rocky Hall Co-operative Dairy Co., Ltd.

ROCKY MOUTH.

(SEE MACLEAN.)

ROCKY PONDS.

(SEE BALDREY.)

ROCKY RIVER.

348 m. N. Rail to Uralla, thence 23 m. Nearest bank, Uralla.
Anderson A. Orchardist
Francis E. Orchardist
Gloek J. Orchardist
Hedderman W. Contractor
Masterton Herbert J., Gol Arms Hotel
Roberts John Orchardist
Roberts R. H. Orchardist
Roberts Mrs. R. Orchardist
Roberts Mrs. J. Orchardist
Sam Bow General Store
Taggart A. Contractor

ROLLAND'S PLAINS

310 m. N. Steamer to Port Macquarie, thence conveyance. Nearest bank, Port Macquarie.
Gamack R. Butcher
Joyce Mrs. Frank Store
Keena Alfred L. Blacksmith
Lindsay James C. Store
O'Brien J. Baker

ROOTY HILL.

25 m. W. By rail direct. Nearest bank, Penrith.
Angus and Son White Cellar
Baker T. Sawmills
Beggs H. Blacksmith
Beggs Thomas Auctioneer
Cable William T. General Store
Chesman Joseph Carrier
Coombe F. A. Imperial Hotel
Date J. Dealer
Gibson J. H. Baker
Lamb P. A. Cattle Dealer
Leahy Martin Horse Dealer
Mellor J. Contractor
Newis R. J. Sawmills
O'Donoghue M. J. Whiplmaker
Schroder Carrier
Taylor John Greengrocer
Thomas John Store
Tull W. R. Carrier
Ward William Vigneron
Watts George Butcher
Wedesweiler J. Builder

ROSEBANK.

(RICHMOND RIVER.)
609 m. N.
Caldwell W. Carpenter
Elliott & Dawes Butchers
Manning B. Blacksmith
Vidler S. E. Store

ROSEDALE

(Near Rix's Creek.)
Robson Mrs. J. Store

ROSEWOOD.

306 m. S. Rail to Wagga Wagga, thence coach.
Cottam W. General Store

ROTO.

514 m. S. Rail to Carrathool, thence coach via Hillston. Nearest bank, Hillston.
Murphy Edward, sen., Gunbar Hotel
Rust Thomas Hotel

ROUCHELL BROOK

(NEAR ABERDEEN.)
199 m. N. Steamer or rail to Newcastle, rail to Aberdeen, thence conveyance 13 m. Nearest bank, Muswellbrook or Scone.
Adams Arthur Store
Brookes W. Blacksmith
McKenzie M. C. and Sons, Ltd., Store
Munro Alex. S. Blacksmith
Scriven Alfred Mail Contractor
Smith Andrew Builder

ROUND HILL.

1,401 m. S. Rail to Broken Hill, thence 5 m.
Bent James Dealer
Martin John Blacksmith
West G., Exchange Hotel and Store

ROUS MILL.

357 m. N. By steamer. Nearest bank, Alstonville.
Burns R. Blacksmith, etc.
Elliott J. Carrier
Foster H. V., General Store and Baker
Foster Miss Laura Dressmaker
Hungerford E. M. & M. P., Butchers
Millard Joseph Rous Mill
Myers A. Hide Buyer
Perkins Miss E. Dressmaker
Shapter Thomas Fruiterer
Watt and Strong Butchers

ROUSE HILL.

28 m. W. Rail to Riverstone, thence coach.
Whitling George General Store

ROWENA

424 m. N. Rail to Eton.
Hardy Edwin H. Royal Hotel
Shaw George Store

ROXDALE COLLIERY.

155 m. Nearest Bank, Singleton.
Robson Mrs. J. Store

RUGBY.

213 m. S. Rail to Yass, thence coach, via Rye Park. Nearest bank, Burrowa.
Johnston Henry Wine Shop
Newburn W. J. General Store
Moona George General Store

RYDAL.

110 m. W. Rail direct. Nearest bank, Wallerawang.
Parker Joshua Blacksmith
Travers John General Store
Wearne James T. Sawmills
Young W. W. Royal Hotel

RYDE.

(SEE SUBURBAN DIRECTORY.)

RYE PARK.

198 m. S. Rail to Yass, thence coach. Nearest bank, Burrowa.
Callin N. Store
Cooke Thomas Baker, etc.
Holgate Albert Blacksmith
Morgan J. E. General Store
O'Neill M. Hotel
Palmer S. G. Butcher
Pollard J. Butcher
Pollard S. Baker, etc.

RYLSTONE.

158 m. W. By rail direct. Bank, Aust. Bank of Commerce, Ltd. Court Petty Sessions, Mudgee Quarter Sessions.
Aust. Bank of Commerce, Ltd.—H. R. Dalton, Manager
Babidge Bros. Masons
Barnes P. A. Supt. Roads
Booth & Paddison Butter Factory
Bosley L. General Agent
Bowles Mrs. P. H. Boardinghouse
Chivvers Rev. H. G. (C. of E.)
Clements Mrs. Dressmaker
Corbett Rev. Father (R.C.)
Dawson J. Licensed Surveyor
Draids' Lodge—A. Coxon, Secretary
Dunn Francis J., Butcher and Baker
Elsworth E. District Surveyor
Farmers' and Settlers' Association—A. Saxelby, Sec.
Farrar A. Grocer
Farrar J. W. Rylstone Hotel
Ferguson S. Sanitary Contractor
Fletcher J. R. Globe Hotel
Fooley Miss Teacher
Fraser C. V. S. Billiard Saloon
Fuller T. A. Bootmaker
Goddard Rev. W. G. (Meth.)
Grady J. Blacksmith
Hall Goodwin S. Stationer
Hall P. H. Draper
Hansard N. W. Physician
Hartwick Geo. W., Butcher and Auctioneer
Hayward G. M. General Store
Helm C. J. B., J.P., Police Magistrate
Highfield R. T. Saddler
Homesett James, sen. Saddler
Horticultural Assn.—L. O. Taylor, Sec.
Howe E., O.P.S. and Reg. B., M. & D.
Irwin T. J. Station Master
Jackson H. General Store
James H., Hellringer and Bill Poster
Jeffery S. E. Postmaster
Johnston George Wheelwright
Jones Mrs. Boardinghouse
Langhien W. Bootmaker
Lort E. Sergt. of Police
MacDonald J., Chemist and Dentist
MacDonald J. M. Coroner
McKenna W. H. Hairdresser
McLachlan L. Auctioneer
Milne H. F. Public School
Mitchell Rev. P. (Pres.)
Nash E. H. General Store
Richards Clarence G., Proprietor
"Western Express" Newspaper
Rylstone Butter Factory—S. Paddison, Manager
Rylstone Jockey Club—G. S. Hall, Secretary
Rylstone Philharmonic Society—Pres.; Ivan Armstrong, Clerk; A. W. Stillwell, Shire Engineer
Rylstone Tennis Club—H. Milne, Sec.
School of Arts—J. M. MacDonald, Sec.
Schumack John Carrier
Sinclair William General Store
Staff F. J. Store
Taylor Bros. Carpenters
Taylor George Blacksmith
Taylor S. H. Blacksmith
Taylor Thomas W., Undertaker and Land Agent

SANDILANDS.

Via TABULAM.
Alos Hugh E. General Store
Brown A. J. Hotel
Hewitson T. W. Sawmills

SANDY FLAT.

466 m. N. Rail direct. Nearest bank, Tenterfield.
Mangelson J. Sawmills

SANDY HILL.

510 m. N. Rail to Tenterfield, thence coach.
Scott W. E. Hotel

SAVERNAKE.

443 m. S. Via Corowa.
Cross A. Store
Egan John Blacksmith
Hawshaw W. Saverlake Hotel

SAWYER'S GULLY.

125 m. N. Via Cessnock.
Daley T. Butcher
Edwards A. G., Wine Shop and Post Office
Edwards G. E. Wine Cellars

SCARBOROUGH

38 m. S. By rail direct.
Blackley John General Store
Caladine J. Store
Casper J. Stationmaster
Gill T. Boardinghouse
Keogh J. C. Billiard Saloon
Laiden L. Boardinghouse
Merrell J. Boardinghouse
Paine Chas. Butcher
Roberts R. Boardinghouse
Robertson William Store
Scrivenor C. Hairdresser
Sharkey T. Boardinghouse
Smith R. Boardinghouse
South Clifton Colliery
Turner H. Watchmaker
Usher J. F., The Scarborough Hotel
Wright W. Store

SCONE.

195 m. N. By rail direct. Banks, A.B.C., Ltd., N.S.W., Commercial and Savings Bank of New South Wales. Court Petty Sessions, Murrumbidgee Quarter Sessions.
Aishett J. T. Cordial Manufacturer
Asser and Sons General Store
Aust. Bank of Commerce, Ltd.—W. Scott, Manager
Bank of N.S.W.—C. Currow, J.P., Mgr.
Barwick R. B. Bootmaker
Beale A. B., Auctioneer, Stock and Station Agent
Beatty J. M. Fruiterer
Beeman Rev. F. J. (C. of E.)
Berman A. E. Draper
Bodell E. T. Undertaker, etc.
Bowden E. S., Sec. Upper Hunter Pastures Protection Board, Land Commission, and Insurance Agent, etc.
Boyd Andrew Builder
Bromhead and Sons Bakers

ROWLAND & DODD,

(H. ROWLAND)

(A. J. DODD)

AUCTIONEERS,

Stock, Station, Trucking and General Commission Agents.

(Members of Country Stock and Station Agents' Association of N.S.W.)

SCONE.

CORRESPONDENCE INVITED RE HUNTER RIVER PROPERTIES.

The Grammar School - Scone.

Visitor: The Lord Bishop of Newcastle. Principal: Rev. C. Newton Mell, B.A. (Hon.)

Healthy Climate. Easy of Access. Comfortable Buildings. Excellent Table. Strict Supervision.

The School Course covers preparation for all University Exams., and includes practical instruction in Chemistry and Bookkeeping. Carpentry and Typewriting are taught in addition to the usual Extras.

Board and Tuition Fees for Full Boarders:

Under 12 years, 15 gns.; over 12 years, 16 gns.

For PROSPECTUS and any INFORMATION, apply to the Principal.

The Willow Tree Hotel,

Acknowledged to possess the very best Accommodation for Visitors and Families and Commercial Travellers.

Cold Shower Baths. Two Up-to-date Large Sample Rooms. The Stabling here is perfect.

First-class Kitchen Garden attached to Hotel. Conveyance meets all Trains.

MODERATE TARIFF.

J. F. POYNTING, Manager.

SCONE.

J. A. SIMPSON & CO.,

JOHN MILLER, Junr.

A. B. SIMPSON.

AUCTIONEERS,

Stock, Station, Trucking, General and Commission Agents,

SCONE.

ESTABLISHED 15 YEARS.

(Members of Country Stock and Station Agents' Association of N.S.W.)

ANTHONY HORDERNS'—THE SHOP FOR THE CLASSES.

Sco

COUNTRY COMMERCIAL.

Sco

201A

H. U. Haynes,

Civil Engineer and Licensed Surveyor,

Specially Licensed under Real Property Act,

Licensed Mining Surveyor and Appraiser, Land Valuer,

Campbell's Chambers, SCONE.

SCONE CONTINUED—

Brown and Sessions Painters
Buckland G. Boardinghouse
Bunn Mrs. K. General Store
Burns Miss E. Dressmaker
Button W. Saddler
Cadell Rev. F. A. (C. of E.)

CALLCOTT A. L., Scone Monumental Works; charges moderate; write for Price List; Kelly Street.

Campbell M. and Co., Ltd., General Store, Millers and Timber Merchants
Campbell I. Fleming, Shire Clerk (Woolooma)

Cox and Dennewald Fruiterers
Curnow C., J.P., Manager Bank of N.S.W.
Davies D. Dairyman
Davies Jack Old Puen Buen
Dennewald A. General Store
Dight W., Physician and Deputy Coroner

Dobson J. Tinsmith
Dodd A. J. (Rowland and Dodd)
Dodd's Alexander Saddler
Dunbar John Fruiterer

EBSWORTH NORMAN, J.P., Auctioneer and Stock and Station Agent, Kelly Street.

Farran Mrs. Tea Rooms
Ferguson H. Donald Dentist
Fincher Percy, Painter, Signwriter, etc.
Fortescue —, Sen. Sergeant of Police
French W. T. Carrier
Gale C. H., J.P., Police Magistrate and Coroner
Gordon F. Physician
Gunder Nurse Matron Hospital
Hardcastle James Railway Hotel
Hardcastle O. Hairdresser, etc.
Harper H. Bootmaker
Harris L., Accountant Savings Bank
Hayne & Thurlow Butchers

HAYNES H. V., Civil Engineer and Licensed Surveyor (see Advt.)

Hewitt S. Postmaster, etc.
Higgins W. Blacksmith
Hopper G., jun., Crown and Anchor Hotel

Jackson A. C. Photographer
Johnston Bros. Butchers
Keene Mrs. Baker
Kinnaird G. Carrier
Luddington Bros. Woodcarvers
Lukely E. C. McK., J.P., Auditor, Accountant, etc.

McCaugh J. Cycle Builder, etc.
McCue P. Blacksmith
McDonald J. Stationmaster
McGrath Rev. E. (R.C.)
McGruder P. Livery Stables
McLean H. R. Hairdresser
Manchester Unity Hall—R. Thurlow, Secretary

MELL REV. C. NEWTON, B.A., Principal of Scone Grammar School (see Advt.)

Morrison W. S. Tailor

Newman John Brickmaker
Norman Rev. P. (Pres.)
O'Brien W. J. Butcher
O'Donnell T. F. Blacksmith
Pattinson A. E. Public School
Phillips J. H. & Son, General Store
Pickstone G. R. Watchmaker
Podmore A. W., Mgr. Commercial Banking Co. of Sydney, Ltd.
Polo Club—J. Davis, Secretary
Poynting J. F., Manager Willow Tree Hotel (see Advt.)

Proper & Pickstone, Watchmakers, etc.
Rae John Builder

RITCHIE AND SMITH (late Snape and Co.), Stock and Station Agents, Auctioneers, etc. (see Advt.)

Roger Robert Physician, etc.

ROWLAND AND DODD, Auctioneers, Stock and Station Agents, &c. (see Advt.)

Rowland H. (Rowland and Dodd)
Saunders A. Bootmaker
Savings Bank of N.S.W.—L. Harris, Accountant
School of Arts—E. Fortescue, Secretary
Schuytrump A. General Store

"The Scone Advocate"

Circulating throughout the Upper Hunter electorate. Published Tuesday and Friday Evenings. Splendid Advertising Medium. A. Smith, Proprietor

Scone Bicycle Club—W. W. Hudson, Secretary

SCONE GRAMMAR SCHOOL (see Advt.)

Scone Hospital and Benevolent Society
Nurse Gunder, Matron
Scott C. H. Physician
Scott H. J. H., J.P. Physician
Seaton W. H. Painter, etc.
Shaw J. A. K., J.P. Solicitor
Shepherd Frank, Golden Fleece Hotel

SIMPSON J. A. & CO., Auctioneers, etc. (see Advt.)

Simpson A. B. (J. A. Simpson & Co.)
Simpson Nurse Private Hospital

CHAS. R. COLLINS,

Motor, Cycle, and General Engineer.

All Classes of Motor Repairs Executed.

Prices Moderate. Agencies Accepted.

Commercial Banking Co. of Sydney, Ltd.—A. W. Podmore, Manager
Convent School—Sisters of Mercy
Cook Nurse Private Hospital
Cooper William Wheelwright
Co-operative Dairy Co.—J. Kenny, Manager

CORONEO BROS.

Crystal Oyster Palace, Fruiterers and Confectioners. Meals at all hours. Fresh Oysters Daily. Cleanliness a Speciality.

WOOD AND COMPANY: EVERY BRANCH OF FUNERAL WORK DONE FOR THE TRADE. SYDNEY.

RITCHIE & SMITH,

(late SNAPE & CO.)

SCONE.

'Phone 2.

Auctioneers, Stock, Station and General Commission Agents

Cash Buyers of Wool, Skins, and Marsupials, and all Station Produce.

(Members of Country Stock and Station Agents' Association of New South Wales.)

Stock Sales conducted every Thursday. Stock and Property Lists on application.

SCONE CONTINUED—

Simpson Richard *Belmore Hotel*
 Simpson Robert Dyer, etc.
 Sing Sang Yang Greengrocer
 Smith Arthur, Proprietor "The Scone
 Advocate"
 Smith S. R. ... Carpenter and Joiner
 Stafford J. D. Mayor
 Stafford J. D. (M. Campbell and
 Co., Ltd.)
 Stepney T. H. ... Chemist and Dentist
 Strong J. Tailor
 Sutton William Stationer
 Thrift F. H. Saddler
 Toomey W. Tailor

TUIE MISS M. M.

(Late of *Belmore Hotel*) Re-
 freshment Rooms. Meals at all
 hours. Every Home Comfort to
 Passing Travellers. Large Stock
 of Confectionery, and Choicest
 Fruits in Season.

Turner & Hawkins Blacksmiths
 Vernon A. P. Dentist
 Welsh H. P. Builder, etc.
 Westgarth Geo. M. Solicitor

WILLOW TREE HOTEL—J. F.
Poynting, Manager (see Advt.)

Wilson Bros. Bakers
 Woolooma Shire—H. L. White, Pres.
 J. P. Campbell, Shire Clerk; G.
 J. Millard, Engineer.
 Young James Town Clerk

SEAHAM.

130 m. N. Rail to Morpeth, thence
 coach 8 m.
 Andrews Edward Blacksmith
 Lamb Thomas Contractor
 McDonald Thos., General Store and
 Hotel
 Middleton Percy Store
 Pata Khan Hanna Barooky ... Draper
 Wilson Thomas Produce Merchant

SEBASTOPOL.

312 m. S. Near Temora.
 Winter J. M. Hotel

SEDGEFIELD.

153 m. N. Rail to Singleton.
 thence conveyance. Nearest bank,
 Singleton.
 Badler D. Builder
 Bradley James Hotel
 Brunner Mrs. (Mitchell's Flat), Store
 Burgman C. & A. Carriers
 Burgman F. Blacksmith
 Burns R. J. Blacksmith
 Ernst G. Greengrocer
 Griffiths W. Fruiterer
 Holtz Mrs. S. Fruiterer
 Lealuy C. A. Road Contractor
 Miesner F. Fruiterer
 Munzenberger J. Greengrocer
 Richardson Thomas Carrier

SEVEN HILLS.

20 m. S. By rail direct. Nearest
 bank, Parramatta.
 Baker Thomas (Wentworthville),
 Timber Merchant
 Carr R. (Wentworthville), Butcher
 Cumberland Bone Mills (Toongabbie)
 Davis E. M. Store
 Hartley Ernest Store
 Staunton P. J. (Wentworthville),
 Mail Contractor, etc.
 Sutton — (Toongabbie) Store
 Thomas E. T. Hotel

SHALLOW CROSSING.

(SEE NELLIGEN.)

SHANNON VALE.

(Via CONOWA.)

Ellis G. H. Hotel

SHELLHARBOUR.

66 m. S. By rail or steamer direct.
 Bank, E. S. and A. (Agency)—
 Alex. Nicholson, Manager.
 Allen Bros. General Store
 Allen J. D. Postmaster
 Blue Metal Quarry—G. L. Fuller,
 Proprietor
 Buckley James Mayor
 Bursill C. Boardinghouse
 Bursill Charles Harbour Master
 Bursill Charles H. Builder
 Bursill George Hairdresser

Carroll Miss Dressmaker
 Chopin F. C. Public School
 Civilian Rifle Club—Geo. Bursill,
 Secretary
 Clarke Mrs. F., Steam Packet Hotel
 Dickinson's Royal Hotel
 Government Tourist Bureau—
 W. J. McCoy, Agent
 Illawarra and South Coast S.N. Co.,
 Ltd.—C. H. Bursill, Agent
 Inskip Walter J. Butcher
 Locke Henry Station Master
 McCoy Wm. Fruiterer
 Robinson John Bootmaker
 School of Arts—G. East, Secretary
 Shellharbour Progress Association—
 T. D. Whitfield, Secretary
 Shellharbour Rifle Club—G. H.
 Bursill, Secretary
 Smithers F. W. Inspector Fisheries
 South Coast and Camden Milk Sup-
 pliers' Association (Shellharbour
 Branch)—R. East, Secretary

STEWART ROBERT

Livery Stables, Shellharbour. Meets
 all Trains. Return Fare to Rail-
 way, 2s. Vehicles of all de-
 scription on Hire. Prices
 Reasonable

Stoyle J. D. Licensed Dealer
 Temperance Hall (The)—W. McCoy,
 Sec.
 Timbs G. Town Clerk
 Tisdale J. Baker
 Vincent Henry Contractor
 Whitfield Thomas Builder

SHEPARDSTOWN.

305 m. S. Rail to Mount Horeh.
 Nearest bank, Adelong.
 Clement A. G. General Store
 Merryfield A. E. Store
 Muter Thomas Baker

SHOOTER'S HILL.

155 m. W. Via Oberon. Rail to
 Tarana, thence 32 m.
 Watson James Store

EXCELSIOR STEAM SAW MILLS and JOINERY WORKS, SINGLETON

Branch Mills: ELLALONG.

Timber Yards and Builders Supplied.

Depots at WESTON and CRESSNOCK.

Head Office and Yards—

SINGLETON.

Tel. No. 16

COULD BROS. & CO.

Foreign and
Colonial Timbers stocked.EVERY DESCRIPTION of
JOINERY & MOULDINGS TO ORDER.

Weston and Cressnock Stocks

Include Builders' Ironmongery, Paints,
Oils and Varnishes, Tools and Brushware.

Correspondence Invited.

SHUTTLETON.

512 m. W. Via Nymagee.
 Betts John Blacksmith
 Kerven J. Tattersall's Hotel
 McLellan B. Store
 Nicholson W. H. Butcher

SILVERTON.

1,378 m. S. Via Melbourne and
 Adelaide. Nearest bank, Broken
 Hill.
 Campbell Alexander, Produce Merchant
 Carl William Produce Merchant
 Crocker R. P. Carrier
 Crossing G. Butcher
 Lawrence S. Builder
 O'Connell R. Silverton Hotel

SINGLETON.

148 m. N. By rail direct. Banks,
 A.B.C., Ltd., Commercial, N.S.W.,
 Savings Bank of N.S.W. Courts
 Quarter and Petty Sessions.
 Adams Henry Confectioner

ANDERSON FREDERICK D.,
Architect, Oddfellows' Hall

Anderson M. Painter
 Anderson Robert Painter
 Atkinson F. Hairdresser
 Atkinson Mrs. ... Grocer and Fruiterer

Australian British and Foreign Bible
 Society—James Dunlop, Sec.
 Australian Bank of Commerce, Ltd.—
 E. H. Simpson, Manager
 Bailey A. & Sons Butchers
 Bailey Henry and Son .. Auctioneers
 Bailey Mrs. L. Teacher of Piano
 Bank of N.S. Wales—J. B. Newman,
 Manager
 Barrett J. H. ... Small Goods and Fruit

BARTROP W. H. & SON

John st. Bicycles, Phonographs,
 Sewing Machines. All Repairs in
 connection with Motors and
 Bicycles executed on the premises.
 Petrol and Oils stocked.

Bartrop H. J. ... Monumental Mason
 Bennett F. A. Town Clerk
 Benson M. Railway Hotel
 Blumer L. Inspector of Schools
 Beynon Rev. J. H. (Pres.)
 Boulmer M. Vigner
 Bourke Bob Tobacconist, etc.
 Bourke E. J. Hairdresser
 Bowman A. S., Physician and Surgeon
 Brazier W. S. (South) ... Postmaster
 Britz M. Bootmaker
 Brooker H. J. Butcher
 Broomfield George, Furniture Dealer,
 Browne Thomas ... Monumental Mason
 Bruderlin & Freeman Builders
 Buchtmann W. Coachbuilder
 Boll R. Plumber
 Burke J. Butcher

Burke Bernard .. Court House Hotel
 Burke P. Auctioneer
 Burnett W. Commission Agent
 Burns Henry Baker
 Burns Henry Plumber
 Campbell J. W., Caledonian Hotel
 Chapman W. J. Blacksmith
 Cheesbrough John, Forestry Inspector
 Civilian Rifle Club—G. S.

O'Halloran, Secretary
 Coleman R. ... Cordial Manufacturer
 Collicie J. General Store
 Collicie Mrs. Fruiterer
 Commercial Banking Co. of Sydney,
 Ltd.—Bruce Ramsay, Manager
 Convent School—M. Mary Magdalen,
 Mother Superior
 Cosier B. L. Dentist
 Cragg William J. Solicitor
 Curry Mrs. T. Federal Hotel
 Cusick W. Tailor
 Dalton F. E., Accountant; Savings
 Bank, N.S.W.

Dalzell W. H. ... Grocer and Fruiterer
 Dangar Cottage Hospital—Miss Agnes
 Ross-Cuthbertson, Matron; W.
 Sheridan, Secretary
 Dolves H. Cycle Agent
 Doonan M. Draper
 Doyle G. V. Surveyor and Shire
 Engineer (Patrick Plains)
 Dunlop J. Public School
 Easterbrook T. Wood Merchant
 Ekenberg Carl Framemaker
 Eldershaw P. E., J.P., C.P.S. and
 Reg. B. M. and D.
 Elliott J. O. Butcher

Grainger & Falkiner Ltd.

Telephones—
No. 4 and No. 46

STOCK AND STATION AGENTS, FARMERS' CENTRAL MARKETS, SINGLETON.

We always hold large stocks of Produce. Hunter River Lucerne Seed a Speciality.
 SALE DAYS—Fat and Store Stock every Wednesday at the Shire Yards. Pigs, Calves and Produce every Tuesday.

SPECIAL SALES CONDUCTED IN ANY PART OF THE STATE.

JOHN FALKINER,

Sworn Valuator under the Real Property Act.

Ryan & Roberts,

Funeral Directors,

Furniture and Bedding Manufacturers,

George & John Sts., SINGLETON.

SINGLETON CONTINUED—
Ellis Thomas & Sons Builders
Evans John Tinsmith
Everingham W. .. Hatter and Mercer

FAIRFIELD MONUMENTAL WORKS

All classes of Monumental work in Granite, Marble and Freestone. New and up-to-date designs.

Builders' Masonry supplied for town or country

Estimates given for Country work. Photos forwarded on application to

H. J. BARTROP

Farmers' and Settlers' Association—
J. E. Shepherd, Secretary
Faulkner Mrs. Dressmaker, etc.
Farrington T. W. Cabinetmaker
Fletcher Rev. Ambrose (Meth.)
Freeman Mrs. C. Grocer
Freeman G. R. Stock Inspector
Frith M. Saddler
Gale C. H. Police Magistrate
Gallagher Miss Dressmaker
Geary H. J. Outfitter
Gibson Mrs. Store
Giles Alfred Tobacconist
Gladwin Edward General Store

GOULD BROS. & CO.

(Late C. Gould), Excelsior Saw and Joinery Mills, Singleton, Cessnock, Weston and Ellalong. (See advt.)
Gould J. Fruiterer

GRAINGER AND FALKNER,
LTD., Merchants, and Stock,
Station and Produce Agents
(see Advt.)

Grainger A. J.P.
Halter Charles M. Fruiterer, etc.
Halter George Oyster Saloon, etc.
Harris H. J. Watchmaker
Hayes J. S. Blacksmith
Hazel Mrs. Boardinghouse
Head E. J. Grocer
Headquarters 3rd Squadron 4th
A.L.H. Regt—Lieut. P. Falkner
Horne J. T. Carrier
Hosie Alec J. Tobacconist, etc.
Hospital and Benevolent Asylum—
W. Sheridan, Secretary
Hulle L. Builder
Ind A. E. Butcher
Inland Mission to Aborigines—
H. S. Austin, Sec.
Innes S. Newsagent
Jansson Thomas I., Agricultural Hotel
Jarman R. H. Boots and Shoes
Kelly A. J. Postmaster

KELLY JAMES, Fancy Goods and Stationery, John Street.

Kelly Rev. Joseph (R.C.)
Kendall Mrs. Dressmaker
Kennedy C. M. Fruiterer
Kennerson W. T. Imperial Hotel
Killalea James Tailor
Kirkland Rev. J. (C. of E.)
Klose H. S. Coachtrimmer
Knight Mrs. W. Dressmaker
Lamplough R. Terminus Hotel
Lancaster John Blacksmith
Lane George Builder
Lloyd G. B. Builder
McDermott Miss Dressmaker
McDougall David Watchmaker
McFadden H. Coachbuilder
McFadden Mrs. R. J. Wheelwright
McGarrity J. Blacksmith
McGowan T. M. Freemasons' Hotel
McGowan L. Galvanised Ironworker
McGrogan James Royal Hotel
McLachlan J., Sec. Singleton Farming
and Dairying Co., Ltd.; Sec.
Patrick's Plains Shire Council,
and Sec. Mechanics' Institute
McLeod W. Stationmaster
McMahon John T. Boots and Shoes
Maffey R. W. H. Physician
Maguire W. Tailor
Mantle John .. Wool and Hide Dealer
Marshall Miss Tessie, Teacher Singing

MARTYN E. C.

The Leading Newsagency, Stationery, Fancy Goods, Confectionery and Novelty Business in Singleton

Mather Adam Club House Hotel
Mather Alexander, Cordial
Manufacturer
Meagher Very Rev. Monsignor P.
(R.C.)
Mechanics' Institute—J. McLachlan,
Secretary
Miner H. J., J.P. Wheelwright
Miner J. F. Blacksmith
Miner James Bootmaker
Miner W. A. Tobacconist, etc.
Minter J. Upholsterer

MOORE JAMES & CO. LTD.

General Storekeepers, Importers and Produce Merchants. Weekly Sales of Produce conducted each Tuesday—John Street

Moore H. Tradesmen's Arms Hotel
Morrison H. & Son Bootmaker
Morrison Alexander .. "The Budget"
Munro R. Farrier

NEVILLE F.

Practical and Electrical Engineer, Cycle and Motor Builder. Local Agent Triumph Motor Cycles. All Classes of Machinery Repaired

Neville T. W. Dentist
Newton T. Blacksmith
Nickson Mrs. A. Grocer
Northern Agricultural Association—
F. A. Bennett, Secretary
Northern Rifle Association—
A. Simmonds, Secretary
Oakvale Colliery—R. Cuncen Prop.
O'Halloran Bros. Drapers
Pagt Bros. Bakers
Pagworth Bros., Hide & Skin Dealers
Parker W. Painter
Patrick's Plains Shire Council—
William Bailey, Pres.; John
McLachlan, Shire Clerk; G. V.
Doyle, Engineer

Pearce A. G. Carrier
Pentland A. Physician and Surgeon
Penton B. Fruiterer

THE PERCY HOTEL—I. E. Upton, Proprietor (see Advt.)

Perrett George Saddler
Playford George, Saddler and
Porter George Pounikkeeper
Porter W. Chemist
Porter W. Bootmaker

The Percy Hotel, Singleton,

I. E. UPTON, Proprietor.

Best Liquors procurable.

Every convenience for Visitors and Commercial Travellers.

MODERATE TARIFF

Progress Association—A. Grainger,
J.P., Pres.; A. J. Coote, Sec.
Rayment Miss Dressmaker
Reay Mrs. E. R., Refreshment Rooms
Reuben A. Chemist
Richardson Miss Dressmaker

RICHARDSON WILLIAM, M.A., Bathurst Street Grammar School, Teacher of Languages, Mathematics, etc.

Robinson F. and H., Proprietors
"Singleton Argus"

Robinson H. S., J.P.
Rogers James .. Railway View Hotel
Rogers Robert Butcher
Rosedale Colliery—A. Jubb, Manager

RYAN AND ROBERTS, Funeral Directors, Furniture and Bedding Manufacturers (see Advt.)

Rynn W. White Swan Hotel
Saunders A. F. Photographer
Savings Bank N.S.W.—Frank E.
Dalton, Accountant

Schneider M. J. Whipmaker
Scott C., Managing Director James
Moore & Co., Ltd.

Scott Robert, Grocer and Ironmonger
Seal John, Manager Co-operative
Dairying Co.
Shaw A. B. Solicitor
Short E. J., Teacher Piano and Organ
Simmons Albert Boots and Shoes
Simpson T. & Son Builders

Singer Sewing Machine Co., Ltd.—
W. Drane, Manager

Single Rev. Keith (C. of E.)
Singleton James E. Bootmaker
Singleton Central Co-operative
Dairying Co.—J. Searl, Manager
Singleton College of Music—
Miss L. Hellmrich, Principal

Singleton Debating Club—
A. J. Coote, Secretary

Singleton and District Co-operative
Society, Ltd.—J. A. Bray, Mgr.

Singleton Municipal Council—J. W.
B. Waterhouse, Mayor; F. A.
Bennett, J.P., Town Clerk

Singleton Farming and Dairying Co.,
Ltd.—J. McLachlan, Secretary

Singleton Gas Co., Ltd.—
John Sanders, Manager
Singleton Grammar School—
W. H. Wilhelm, Principal

Singleton Ladies' Glee Club—
Miss A. C. Upjohn, Hon. Sec.

Singleton Liberal League—
W. C. McGuire, Hon. Sec.
Singleton Mechanics' Institute—
J. McLachlan, Secretary
Singleton Political Labour League—
A. Hewson, Secretary
Singleton Progress Association—
A. J. Coote, Secretary

Smith W. Butcher
Snelson Richard Bus Proprietor
Southon A. Tobacconist
Spinks R., Farm Manager Singleton
F. and D. Co., Ltd.
Stacey Miss Teacher Singing

STEWART WILLIAM

Singleton's Leading Saddle and
Harness Maker. All Descriptions
of Repairs Neatly Executed at
Moderate Cost. Agent for True's
Famous Horse and Cattle
Medicines

Strain Mrs. C. Caledonian Hotel
Sun Wah Sing Store
Sweeney W. Blacksmith
Sykes Victor Hairdresser
Szarka Miss Dressmaker

TERMINUS HOTEL

(The). Proprietor, R. Lamplough.
First-class Accommodation for
Families and Visitors. Tariff from
4s. per day. One minute from
Station.

Tinsley W. J. Sanitary Inspector
Tohey H. & Co., Store and Fancy
Goods

Tracey John J. Hairdresser, etc.
Tucker J. Carrier
Tulloch A. J. General Store
Upjohn Miss A. C., Teacher of Music
Upton I. E., The Percy Hotel (see
Advt.)

Waddell W. Vigneron
Waterhouse J. W. B. Engineer

Wells W. H. Dental Surgeon
White J. Y. and Co. Bakers
Whitfield P. Sen. Sergt. of Police
Wilhelmy W. H., Head Master
Grammar School

Wilson John Saddler
Wood J. W. Tailor

Woods Mrs. C. Boardinghouse
Worms H. W. General Store

York H. and Sons Auctioneers
York H., J.P.
Yow George Store

SKILLION FLAT.

319 m. N.
Borger A. R. G., Grocer and Butcher
Dwyer John Blacksmith

SLASHERS' FLAT

108 m. W. Rail to Mudjee, thence
coach. Nearest bank, Mudjee.
Norris S. Hotel

SMEDMORE.

104 m. N. Rail to Honeyuckle Point,
or steamer to Newcastle, thence
conveyance. Nearest bank, Wick-
ham.

Adamson J. G. Baker
Bennett P. Confectioner
Brailley W. Carrier
Brook and Son Grocers
Carmley H. General Store
Clinton T. (Linwood) Bootmaker
Denchey J. (Linwood) Grocer
Frost F. Newsagent
Goodman W. H. Auctioneer
Irwin Miss Dressmaker
Lawrence J. Carrier
Richards F. Storekeeper
Smalley E. A. Tallor
Storey W. Grocer
Toll A. F. Carrier

SMITHFIELD.

20 m. S.W. Rail to Fairfield,
thence coach 2 m.

Anthony Bros., Ltd. Tanners
Brodie A. Contractor
Carter Mrs. S. A. M. Draper
Carter W. M. E. C. & M. C.,
General Store

Coleman A. R. Contractor
Critchley Samuel Tanner

Douglas John Newsagent
Downey John Baker

Lee George Tanner
Long J. F. Victoria Hotel

Morandini Peter Wheelwright
Page George Tanner

Palme Geo. Butcher
Randale W. Fruiterer
Robson Bros. Blacksmiths
Stein B. J. Builder
Stein Thos. Butcher
Villanace George Store

206A

Smi

COUNTRY COMMERCIAL.

Sta

Sta

COUNTRY COMMERCIAL.

Str

207A

SMITHTOWN.

210 m. N. By steamer direct.
Bank, London Bank of Australia.
Brown J. B. Chemist
Gillis S. Hairdresser
Hayes James Shamrock Hotel
Logan C. Saddler
McCann James Blacksmith
McCarney John J. General Store
Maloney Mrs. B. Centennial Hotel
Mohr P. E. Butcher
Murphy Miss M. Fruiterer
Neal S. General Store
Shelley D. J. Store
Smithtown Dairy Produce Co., Ltd.
Sullivan J. P. Builder
Walsh John Baker

SOUTH WEST ROCKS.

338 m. N. Near Kempsey.
Arthur C. Store
Bartram G. Fruiterer
Hannigan Mrs. E. L. Store
Rafferty P. Hotel

SOUTH WOODBURN.

(SEE WOODBURN SOUTH.)

SPARKES' CREEK.

(LATE WOODLANDS.)
207 m. N. Rail to Scone, thence
22 m. Nearest bank, Scone.
Alterator Thomas Hawker
Smith Bros. Store

SODWALLS.

113 m. W. Rail direct.
Burgess M. J. Grocer
Burton Mrs. C. Tobacconist

SOFALA.

173 m. W. Rail to Bathurst, thence
coach. Nearest bank, Bathurst.
Ashe Richard Tanner
Beech H. and Co. Boots and Shoes
Burton Frederick Royal Hotel
Cole William Fruiterer
Crossley James Auctioneer
Fulton Leslie General Store
Griffiths Wm. Hairdresser
Herriott Wm., Draper, Boots and Shoes
Hyland Mrs. Commercial Hotel
Jamieson W. H. Physician
Tanner Sydney Tinsmith
Taylor A. W., Saddler, Boots, and
Undertaker
Taylor George General Store
Theobald W. F. Grocer

SOMERTON.

801 m. N. Rail to Tamworth,
thence coach. Nearest bank,
Tamworth.
Brady F. J. Hotel
Browne G. W. Store
Inches J. B. Butcher, etc.
Moffatt James A. Sawmills
Smith George Store

SOUTH CREEK.

(SEE ST. MARY'S.)

SOUTHGATE.

358 m. N. By steamer direct.
Bank, E.S. and A. (Agency).
Bender James Blacksmith
Farrell John Southgate Hotel
Goodger Bertha Fruiterer
Hutchings James and Co. Butchers
Wingfield John General Store

SOUTH GRAFTON

(SEE GRAFTON.)

SPRING RIDGE.

270 m. N. Rail to Quirindi, thence
conveyance. Nearest bank, Quir-
indy.
Arnold W. Hotel
Darby C. Blacksmith
Lawrence David and Co. Sawmills
Lawrence James Sawmills
Lock George P. Store

SPRINGS.

(SEE DRIPSTONE.)

SPRINGBROOK.

(SEE DALMORTON.)

SPRINGDALE.

283 m. S. Rail direct.
Corley Thomas Hotel
Marsh E. J. Store

SPRING HILL.

187 m. W. By rail direct. Nearest
bank, Millthorpe.
Carruthers J. General Store
Pettel H. M. Coach Proprietor
Hall R. & Sons Produce Merchants
Healey J. Blacksmith
Lohan Bros. General Store
Lohan Patrick Railway Hotel
Lohan Arthur, jun. Foundry
Nesbitt D. P. Butcher and Baker

SPICER'S CREEK

273 m. W. Rail to Wellington,
thence coach 20 m. Nearest
bank, Wellington.
McDonald R. Blacksmith
Moore P. J. Hotel

SPIERS' POINT.

Near Boolaroo.
Brannell J. Refreshment Rooms
Johnson David Refreshment Rooms
Johnson W. H. Refreshment Rooms
Prior W. Hotel

STANWELL PARK.

32 m. S. Via Clifton.
Halloran Henry F. & Co., Stanwell
Law Miss L. E. Postmistress
Stanwell Park Hotel Co., Ltd.
Store and Timber Yard

STEWART'S BROOK.

220 m. N. Rail to Scone, thence 35
m. Nearest bank, Scone.
Carter R. H. Carrier
Collision Herbert Blacksmith
Stanford W. D. General Store

ST. MARY'S.

29 m. W. By rail direct. Nearest
bank, Penrith.
Adams Charles Butcher
Arnstein Joseph Livery Stables
Bencroft G. E. Butcher
Bencroft Mrs. Fancy Goods
Beatty L. S. Stationmaster
Bell H. C. R. Physician and Surgeon
Bennett G. T. Wheelwright
Bennett James Wheelwright
Brill Martin Tanner
Burke Edward Strangers' Home Hotel
Campbell Kenneth Mayor
Champion G. A. Blacksmith
Charke David Tobacconist
Convent School—Sisters of St. Joseph
Crossland H. E. Hairdresser
Desborough Robert Tanner
East C. Butcher
Garner and Turner, Timber Merchants
Garner William, J.P. Contractor
Gassman Augustus Contractor
Gilles John Contractor
Guild Miss J. General Store
Harvey P. G. Inspector of Nuisances
Harvey Fred. Auctioneer
Hill J. Tailor
Hope Mrs. Boots and Shoes
Hope James, Baker and General Store
Jones Fred. Tanner and Felmonger
Judges Arthur, J.P. Coroner
Jurd Walter Public School
Lanning John General Store
McCree George W. Sawmill
McDonald Duncan Solicitor
McGee Mrs. J. Railway Hotel
Mechanics' Institute and Hall—
J. G. Bennett, Secretary
Morris Wm. Greengrocer
Neale W. J. B., J.P. General Store
Page George Poundkeeper
Parkins W. Cycle Agent
Paskin Bros. Tanners
Pelham F. C. Postmaster
Quirk Mrs. Small Goods
Rintoul Louis H. Park View Hotel
Robinson Mrs. General Store
Sainsbury J. H., J.P. Builder
Smith J. S., Fruiterer and Greengrocer
Smith T. R. Commercial Hotel
Stevens Mrs. C. Greengrocer
Thompson Andrew and Co. Tanners
Thompson A., J.P.
Turner George Sawmills
Wainwright W. Blacksmith
Ward and Co. Wine Depot
Wrench W. H., J.P. Town Clerk

STANBOROUGH

(NEAR INVELELL.)
Whittaker Wine Shop

STANDFORD MERTHYR.

124 m. N. Rail direct via Maitland.
Nearest bank, W. Maitland.
Pearce Mrs. Store
Walters Mrs. Store

STANNIFER.

425 m. N. Rail to Guyra or Glen
Innes, thence coach. Nearest
bank, Tingha.
Cooper Sidney Temperance Hotel
Lockrey Walter Baker
McLelland Henry Fruiterer
Muldoon James Store

STANNUM.

450 m. N. Rail to Deepwater,
thence 10 m.
Atkinson George Store
Counter T. H. Union Jack Hotel
Cain Joe Store
Pong Leong Store
Holder C. Carrier
Holder William Blacksmith
Knight F. Produce Dealer
Lawson Frank Billiard Saloon
Souter George Blacksmith
Whiteman Adolph Store

STOCKINBINGAL.

200 m. S. By rail direct.
Bank, N.S.W.
Begby E. V. Store
Cohen S. and Co. Store
Ellwood W. J. Hotel
Moon Robert Blacksmith
Neville John Commission Agent
Powell G. Baker
Tolls W. Hotel
West P. M. Agent
Woodhouse Walter Hairdresser
Young P. Butcher

STOCKTON.

103 m. N. Rail or steamer to
Newcastle, thence ferry boat.
Nearest bank, Newcastle.
Anderson C. A. Engineer
Bailey Mrs. J. General Store
Ball Walter Store
Bennett Rev. Samuel (Cong.)
Bevan H. and Sons, Builders and
Undertakers
Burke Martin J. Public School
Bowes Thomas Federal Hotel
Boyce H. Steam Tug Proprietor
Brady Josephine Music Teacher
Brohan Mrs. General Washington
Brooks Mrs. H. Store
Callen M. A. and H. Shipbuilders
Callen Peter, Shipbuilder and
Timber Yard
Campbell Hugh R. Postmaster
Charlesworth E. J. Engineer
Chivers H. R. Store
Clarke Miss Dressmaker
Cunningham J. Bootmaker
Davies J. C. Shipwright
Davies Margaret E. Draper
Diek Dr. Medical Officer of Health
Douglas J. Campbell Physician
Drake Rev. Francis V. (C. of E.)
Graham H. A., Accountant and Town
Clerk
Grealey P. J. Gladstone Hotel
Greehead J. Fruiterer
Grieves Thomas A., Medical
Practitioner
Griffiths B. Produce Merchant
Griffiths T. Storekeeper
Gunderson Mrs. T. Fruiterer
Henley-Smith Robert, Marine Supt.
Heydon B. Engineer
Hopwood F. Store
Hudson E. V. Tailor
Hunter John T. Fruiterer
Hutchinson D. Boatrowers' Hotel
Johnson Wm., Miners' Exchange Hotel
Johnson Mrs. M. A. Fruiterer
Jones Mrs. M. General Store
Jordan Mrs. Draper
Kerr H. Hairdresser
Lelham Mrs. Draper
Lewis Richard Storekeeper
Linz Miss Fruiterer
Lund Mrs. Grocer
McCann J. Boots and Shoes
McKenzie Mrs. Confectioner
Menzies R. H. Tailor
Morgan D. and Co. Clothiers
O'Sullivan T. & Co., Patent Slip—
T. B. Worland, Proprietor
Rees Evan Grocer and Ironmonger
Rogers Wm. Tailor
Rogers Mrs. Milliner
Ross J. C. Engineer
School of Arts—H. A. Graham, Sec.
Scott Thomas Carpenter

STONEHENGE.

417 m. N. Rail direct. Nearest
bank, Glen Innes.
Hutchinson Bros. Chaffcutters
Ruming G. Chaffcutter
Taylor Bros. Chaffcutters
Wood R. and Co. Chaffcutters

STONY CREEK.

205 m. W. Via Mulgee.
Lodge Mrs. J. Wine Shop & Grocer
Malton George Grocer

STONY CROSSING

621 m. S. Rail to Hay, coach
thence. Nearest bank, Balranald.
Barkmeyer E. Hotel and P.O.

STONY POINT.

(NEAR BOURKE.)

STORE CREEK.

227 m. W. Rail direct. Nearest
bank, Wellington and Orange.
Brazier H. Auctioneer
Chauncy P. H. Store

STOTT'S CREEK.

(SEE TUMBULGUM.)

STRATFORD.

70 m. N.
Coleman W. Blacksmith
Crouch Arthur E. Carrier
Heasney Store
Wright William Plumber
Yates H. A. Contractor, etc.
Yates Mrs. H. Baker and Butcher

STRINGYBARK.

(SEE TUCKLAN.)

STROUD.

184 m. N. Rail to Hexham, thence coach. Bank, Australasia.
Bank of Australasia—L. W. Allworth, Manager
Bate E. B., Dentist and Bicycle Agent
Bowker Richard Carpenter
Coleman Charles Carpenter
Coleman F. Blacksmith
Collins G. F. Solicitor
Cornell Mrs. General Store
Dark C. J. General Store
Daunt J. F., Auctioneer and Dairyman
Evans D. T. Baker
Farley Albert Baker
Farley Allen Blacksmith
Farley Mrs. G. W. Dairy
Farley W. A. Dairyman
Fell John Dairyman
Fenwick John E. Sawmills
Flood Mrs. M. T., *Australian Inn Hotel*
Gloucester District Co-operative Butter Factory, Ltd.—F. J. Callow, Sec.
Gossip J. W. Dairy
Hicks G. Dairyman
Hopkins N. Hawker and Store
Krohn Peter Wheelwright
Le Mottee C. J. *Central Hotel*
Lester C. Saddler
McIntyre W. C. Grazier
McKenzie J. A., Auctioneer and Stock and Station Agent
McNeill A., jun. Dairyman
McNeill Mrs. N. Dairy
Margery W. Dairyman
Penfold J. C. General Store
Price Misses Boardinghouse
Price Samuel Dairyman
School of Arts—F. J. Grainger, Secretary
Slaters James Coach Proprietor
Smith James Boardinghouse
Stevenson J. Hairdresser
Street Philip Henry Saddler
Stroud Shire Council—A. Grant, Pres.; J. O'Connell, Clerk; W. L. Craig, Engineer
Thompson M. Dairyman
Wenham D. Dairyman
Wenham S. & D. J. Carriers
Young Charles Carrier
Young H. E. General Store

STUART'S POINT

(MACLEAY RIVER HEADS.)
211 m. N. By steamer twice a week.
Cooper L. A. (Unkyn), General Store
Heennessy T. and Sons, General Store and Sawmills
Hobbs W. H. Blacksmith
Hodges H. A. (Unkyn) Store
Myers W. *Hotel*

STUART TOWN.

231 m. W. By rail direct. Nearest bank, Wellington. Court Petty Sessions, Wellington Quarter Sessions.
Betar Bros. General Store
Boelune Bros., Quartz Crushing
Crick J. E. and Co. General Store
Dickerson A. Hairdresser
Dickerson H. Butcher
Elliott Mrs. E. Fruitier
Hall Charles Boots and Shoes

Lewis J. Saddler
Malkio James Peter Blacksmith
Matthews A. *Australian Hotel*
Murphy Arthur Butcher
Northcote & Thornbury Bakers
On Lee Store
Passmore A. School Teacher
Pender J. T. *Railway Hotel*
Weber Charles Fruitier and Store
Yee Lee Store

SUMMER ISLAND

215 m. N. By steamer direct. Nearest bank, Smithtown.
Mellugh Mrs. K. Store

SUNNY CORNER

124 m. W. Rail to Rydal and Wallerawang. Nearest bank, Wallerawang.
Bulkeley H. H. and Co., General Store
Cohen B., General Store and Jeweller
Dawson S. Carrier and Contractor
Francis William *Royal Hotel*
Grady F. G. Physician
Jones Miss, Tobacconist and Fancy Goods
Loneragan Patrick .. Boots and Shoes
Magill Robert W. Saddler
Mann Mrs. R. General Store
Martin John Blacksmith
Murray C. *Royal Exchange Hotel*
Rodgers John, jun. Grocer
School of Arts—A. Mann, Secretary
Sparks Mrs. J. Newsagent, etc.
Sparks William Butcher
Stait George Carrier

SUTHERLAND.

15 m. S. Rail direct.
Austin F. W. Monumental Works
Avery H. F. Fruitier
Blade G. (Bladeville), Receiving Post Office and Store
Brady James Hairdresser
Boyle E. *Railway Hotel*
Boyle's National Hall
Cadet C. Painter and Decorator
Carriek H. & Co. General Store
Chinner H. A. Builder
Church of England—Rev. T. H. Taylor
Clark A. H. Grocer
Clarke A. J., Bootmaker and General Store
Cole W. & Sons Builders
Congregational Church—Rev. E. W. Hoghen
Cook Robert (Woronora), Coach and Boat Proprietor
Foster Robert Fish Shop
Hallett T. H. Farrier
Hawkins H. F. Baker
Hayes W., Plumber and Sanitary Contractor
Lohb Mrs. A. Midwife
Lohb's Assembly Rooms
Macfarlane J. W., Shire Clerk, and Registrar B. M. and D.
Methodist Church—Rev. S. C. Roberts
Myelchrest Miss A. Dressmaker
Myelchrest Robert Builder
Peters Ernest *Royal Hotel*
Phillips W. J. Blacksmith
Post, Telegraph and Money Order Office—Chas. D. Logan, Postmaster
Powe W. J., Confectioner and Newsagent
Public School—Herbert H. Small, Headmaster

Railway Station—James Warburton, Stationmaster
Stapleton C. H. Butcher
Toms H. Baker
Sutherland Shire Council—E. W. Hyndman, Pres.; J. W. Macfarlane, Shire Clerk; J. G. Griffin, Consulting Engineer

SUTTON.

191 m. S. Rail to Queanbeyan, thence coach. Nearest bank, Queanbeyan
Tazwell John B. *Sutton Hotel*
Williams Francis Blacksmith

SUTTON FOREST

90 m. S. Rail to Moss Vale, thence coach. Nearest bank, Moss Vale.
Barnsley Bros. Butchers
Bunt E. M. Wheelwright
Fenton John Blacksmith
Hardwick A. Fruitier
Lauren A. *Royal Hotel*
Sawell W. Store
Taylor Bros. General Store

SWALLOW'S NEST.

(SEE MOUNT DAVID.)

SWAMP OAK.

325 m. N. Rail to Tamworth, thence 43 m. Nearest bank, Tamworth.
Burr John *Royal Standard Hotel*
Ladds George R. General Store
Manuel William Mail Contractor

SWAN BAY.

342 m. N. By steamer direct. Nearest bank, South Woodburn.

SWANSEA.

122 m. N. Rail to Cockle Creek, thence ferry boat. Nearest bank, Newcastle.
Boyd James L. General Store
Fox William *Swansea Hotel*
Jones A. Butcher
Masse George Fruitier
Murray Robert Blacksmith
Sperring John Store
Strudwick W. Butcher
Watkins John .. Refreshment Rooms

SWANVALE.

430 m. N. Steamer or rail to Newcastle. Rail to Glen Innes, coach thence.
Gross George .. *Halfway House Hotel*
Young W. F. Builder

SYLVANIA.

11 m. S. Train to Kogarah, 7 m., thence coach 4 m.
Crossley Mrs. Boardinghouse
Lehane Miss, General Store and Post Office
Parbury Luke L. Blacksmith
Samways William Dairyman
Taylor W. Carrier

The Tamworth Daily Observer

A Bright and Up-to-date Daily Paper.

Incorporating the "TAMWORTH NEWS" (Estab. 1872) and the "TAMWORTH OBSERVER" (Estab. 1875).
The Most Valuable Advertising Medium and the Largest and Most Influential Newspaper in the North and North-Western Districts of New South Wales.

THE "DAILY OBSERVER," which first saw the light of day on 1st January, 1911, started with the combined circulation of the two old established papers in Tamworth. That large output has now been increased by 100 per cent., and is rapidly increasing. Tamworth's geographical position enables late news to be published in the "Daily Observer" from 12 to 24 hours ahead of any other paper in the State. Several large Estates in and around Tamworth have lately been sold and resumed. The Peel River Estate (100,000 acres), resumed by the Government, is now in occupation by 270 families. The Company has expended a large amount of money in the installation of new and up-to-date machinery, including a Poster Stereo Web Printing and Folding Machine, which is capable of printing and folding a four page paper at the rate of 20,000 per hour, and the latest Linotype machines.

THE TAMWORTH NEWSPAPER COY. LTD., Linotype Printing Works, PEEL STREET, TAMWORTH.
A. JOSEPH, Managing Director.

TABLE LAND.

(SEE NINE MILE.)

TABLE TOP.

383 m. S. Rail direct. Nearest bank, Albury.

TABULAM.

530 m. N. Steamer to Casino, or rail to Tenterfield, thence coach. Nearest bank, Casino.
Hewison Bros. Sawmills
Jordan James *Hotel*

TALBINGO

330 m. S.
Bridle H. W. *Hotel*

TALBRAGAR.

Near Dubbo.
Gainsford A. *Hotel*

TALLEWANG.

221 m. W. Rail to Gulgong, thence coach.
Akhurst C. & Co., Commission Agents
Doewra Mrs. F. J. Wine Shop
Hansell John E. General Store
Lincoln O. *Tallewang Hotel*

TALLONG.

(LATE BARBER'S CREEK.)
112 m. S. Rail direct. Nearest bank, Goulburn or Moss Vale.
Davenport Bros. General Store
Lloyd R. Tobacconist

TAMBAROORA.

203 m. W. Rail to Bathurst, thence coach. Nearest bank, Mudgee.
Willard W. A. S. Grocer

TAMBAR SPRINGS.

336 m. N. Rail to Gunnedah, thence coach 42 m. Nearest bank, Gunnedah.
Davies Rees Store
Jenkins B. Store
Kerney T. M. Butcher and *Hotel*
Leacy John Store
Lennox Mrs. *Royal Hotel*
Mullins George *The Flags Hotel*
Ward W. General Store

TAMWORTH.

282 m. N. By rail direct. Banks, A.H.C. Ltd., Union Bank of Australasia, City, Commercial, N.S.W. and Australasia. Court of Quarter and Petty Sessions.

Acheson W. Contractor
Adams C. R., Fancy Goods and Newsagent
Adams H. T., J.P., C.P.S.
Aiken W. J. Dentist
Alderman F. C. Architect
Allcock W. (West) Store
Allen J. R. Printer
Allsopp H. Hairdresser
Anderson J. Blacksmith
Andronico Bros. Oyster Saloon
Anschau J. Postmaster
Ashton-Shorier H. L., Physician and Surgeon

Ashworth & Walsh Auctioneers
Asley J. Tailor
Atkinson *Court House Hotel*
Austin Fred W. *Exchange Hotel*
Australian Bank of Commerce, Ltd.—Keith Stewart, Manager
Australian Jockey Club—Deputy Registrar, Victor I. Cohen
A.M.P. Society—Walter H. Leal, District Secretary
Hackhouse E. B., Mgr. Commercial Bank

Baird E. H., Bookseller and Stationer
Bank of Australasia—H. J. King, Mgr.
Bank of N.S.W.—A. J. McKay, Mgr.
Barratt & Co. Saddlers
Bedwell O. W. Solicitor
Bennett and Barkell Cycle Agents
Bennett and Wood, Ltd., Cycle Depot
Bennett Mrs. Boardinghouse
Bird Mrs. Umbrella Repairer
Bishop and Alderman Architects
Bizant and Lye Coachbuilders
Black & White Studios (The)

Blott J. Billiard Saloon
Bluet J. Ironfounder
Bourne W. A., National Mutual Insurance Co.
Bowden W. J. Cordial Manufacturer
Brady's Cash Store
Breakspear C. W., Manager Government Savings Bank
Briley Edwin Tailor
Briley J. Gunsmith

BRITTEN C. JEFFRIES

Royal Standard Brewery

Britz H. E., Watchmaker
Britz K. J., Tailor and Draper
Broughton & Co. Auctioneers
Brown H. Photographer
Brown V. M., Contractor, etc.
Brusson & Peck, "Tamworth Times" Office

Buckley E. W., Medical Practitioner
Budge Wm. and Co., Steam Sawmills
Bussell Mrs. Boardinghouse
Butler and Co. Hardware Merchants
Butler Alfred Boots and Shoes
Butler H. Town and Country *Hotel*
Butler J. B. Butcher
Butler T. Cordial Manufacturer
Caledonian Insurance Co.—C. W. Bedwell, Agent

CALLCOTT & CO.

(Late Ralph Taylor.)

House Furnishers and Undertakers, 119 1/2 Buildings, Peel st. Large assortment of Artificial Wreaths always on hand

Callcott W. T. and Co., Produce Merchants and Auctioneers
Callcott Frederick A., Monumental Mason

Cannon John .. Brick and Tile Works
Cantrell M. A. (Landers & Cantrell), Stock and Station Agents
Carmichael J. Plumber
Castles C. J., Billposter and Town Crier
Centenary Coal and Coke Mining Co.—Victor I. Cohen, Secretary
Chalmers W. M. Hairdresser

CHAS. REGAN LTD.

Palace of Trade, and The Regan Palace Roller Flour Mills, Peel Street, Tamworth. Tel. No. 14

R. A. Stanfield,

**Builder and Contractor, Timber Merchant,
and Manufacturer of every description of Joinery Work.**

*Steam Saw and Moulding Mills—Griffith Street.
Steam Factory—Peel Street.*

All kinds of Colonial and Imported Timbers in Stock.

Address: R. A. STANFIELD, Peel Street, TAMWORTH.

TAMWORTH CONTINUED—

Charlton Miss Dressmaker
City Bank of Sydney, Ltd—
C. H. Shepherd, Manager
Civilian Ride Club—G. McLeod, Sec.
Clark Marcus and Co., Ltd., Merchants
Clarke A. (West) Stationmaster
Clarke E. J. Saddler
Closer Settlement Advisory Board—
Fred. Poate, Pres.; E. J. De
Lough, Secretary
Cockburn Shire Council—A. T. Rod-
gers, Pres.; A. C. McLeod, Shire
Clerk; O. W. Wikner, Engineer

COHEN (NATHAN) & CO. LIMITED

Auctioneers, Stock and Station
Agents, Land and General Com-
mission Agents, Exchange Build-
ings, Peel st. (See Advt. Tam-
worth Pastoral Section)

Cohen Aubrey A. Dentist
Cohen Victor I., Auctioneer and
Accountant
Collier George Brickmaker
Colwell Rev. James (Meth.)
Comino Bros. Refreshment Rooms
Commercial Bank—E. B. Backhouse,
Manager
Connell A. J. Dentist

CONSTABLE A. B.

Farrier, Coachbuilder, and Gen-
eral Smith. Repairs of all de-
scriptions at Moderate Cost.
Bullock Tackling a Speciality.

Copas H. Prince of Wales Hotel
Cosh Rev. James (Pres.)
Cousens H. L., J.P.
Creagh & Creagh Solicitors
Creagh A. J., Solicitor and Hon. Sec.
Cress Frederick Blacksmith
Crouch F. H. Dentist
Cunningham J. Baker
Dean L. Gunsmith
Denning G. E., Tanner, Furrier, etc.
Denning J. and Son Saddlers
Denning J., J.P.
Dickens Rev. C. (C. of E.)
Dobson C. T. Dentist
Dominican Convent—Rev. Mother
Donaldson Mrs. J. Boardinghouse
Donaldson J. W. Boots and Shoes
Dorris Miss Dressmaker
Dove Richard A. Solicitor
Doyle Lionel (West), Royal Oak Hotel
Dunn J. H. Plumber
Eather W. C. B. General Store
Eather M. A. Carrier
Edwards O. A. Police Magistrate
Elliott C. L. Tailor
England Theo. Solicitor
Evans William and Son, Watchmakers
Evans J. Superintendent of Police
Fairfax S. Tamworth Hotel

Farleigh Harold A. Herbalist
Feeney Miss Dressmaker
Fielder G. and Son Flourmillers
Fielder H., J.P.

FISHER H. L.

(Late J. T. Robertson),
Forwarding Agent and Produce
Merchant, Brisbane Street.

Flanders Peer Tailor
Flower Charles (West), Produce
Merchant
Flynn John T., J.P. Auctioneer
Fowler A. Baker
Friendly Societies' Medical Institute—
W. E. Schofield, Secretary
Galbraith John Contractor
Ganter Bros., Watchmakers and
Jewellers
Garvin and Cousens Ltd., Auctioneers
Gillies R. H., Builder and Contractor
Glyde & Co. Chemists
Gordon Miss Music Teacher
Gouns C. G. Fuel Merchant
Government Savings' Bank of N.S.W.
—C. W. Breakspear, Mgr.
Grayston W. E. and A. E., Bakers and
General Store
Green Mount Land & Quarry Co., Ltd.
—Victor I. Cohen, Secretary
Green William and Co. Booksellers
Green H. Cab Proprietor
Green H. Overseer of Works
Halliday E. J., Chairman Land Board
Harcourt Arthur Mercer
Harris H. L., J.P. Physician

Thorsby's Limited, Tamworth,

**For Doors & Sashes, and all kinds of Joinery
Work, Mouldings & Turnery of every description.**

The Largest and Best Equipped Factory in the North. 'Phone 171.

NOTE—Special Quotations given for large lines. All enquiries promptly attended to.

Electric Joinery Works & Moulding Mills—Tamworth. Steam Saw Mills—Yarrowitch.

MACHINE-MADE COTTAGES manufactured by Thorsby's Limited erected anywhere,
distance no objection. 300,000 feet of selected Timber in stock.

Webster's Cycle & Motor Works

Peel Street, TAMWORTH

Engineers, Gunsmiths and Locksmiths.

*Builders of the famous "Webster" Cycles and Motor Cycles.
Bicycles from £7 10s. to £20 cash, or terms arranged.*

**AGENTS for "L.M.C.," "Bradbury," and "Brown" Motor Bicycles; also for "Greener," "Hollo-
way," "Holls," and "Cashmore" Guns. We Repair all makes of Bicycles, Guns, Motor Bicycles,
and Cars, and have the best fitted workshop out of Sydney. Sundries & Dupliates for all makes stocked.**

**Sole District Agent for T. Robinson & Co. Pty. Ltd. (of Spottiswood, Victoria), Farming Machinery.
A Trial solicited. Satisfaction guaranteed.**

Harvey Bros., Opticians and Jewellers
Hassan Fred., J.P., Engineer and
Machinery Agent
Hayne Miss Dressmaker
Haynes and Spiller, Vignerons and
Nurserymen
Heber Henry Hairdresser
Heyman J. Carrier
Hickson J. J. Coach Painter
Hodgkiss Mrs. Boardinghouse
Holmes J. H. Bootmaker
Horn J. C., Stationer and Fancy Goods
Hoskin J. E. Bootmaker
Howlett A. Tailor
Howlett G. Shorthand Teacher
Huband-Smith W. & Co., Stock,
Station, Machinery, Forwarding
Agents, etc.
Hughes W. Town Clerk
Huine George A. Builder
Hunter John and Sons, Ltd.,
Boots and Shoes
Ingall Miss Dressmaker
Irwin T. Commercial Hotel
Ison David (West), Fruiterer and Store
Jansen F. B. Norfolk Hotel
Jarman Fredk. Refreshment Rooms
Jarman G. R. (West) Contractor
Jarman W. Fruiterer
John D., Managing Director The
State Stores Ltd.
Johnson G. Baker
Johnson J. Milk Vendor
Johnston and Fletcher .. Auctioneers
Johnston A. J., J.P.
Johnstone Rev. A. (C. of E.)

JOSEPH ALBERT, Managing Director "The Tamworth News- paper Co., Ltd." (see Advt.)

Keating Isaac Saddler
Keys J. T. Butcher
Kiefer George Butcher
King H. J., Manager Bank of
Australasia

Kirby P. J. and Co. Tailors
Ladies' Benevolent Society—
Miss Halliday, Hon. Sec.
Laidlaw W. J. Livery Stables
Lambert P., Wood and Coal Merchant
Lambert Mrs. J. Boardinghouse
Lambert Jas., House and Land Agent

**LANDERS & CANTRELL, Auc-
tioneers, Stock, Station, Land
and Insurance Agents. New
Commodious Offices, Peel
Street, near Royal Hotel (see
Advt. Tamworth Pastoral
Section)**

Landers T. W. (Landers & Cantrell)
Laugens Charles J. Empire Hotel
Lesson A. E. Electrician
Leggett J. R. Cabinetmaker
Leigh J. B. Central Hotel
Lewis H. L. General Agent
Liverpool and London and Globe
Insurance Co.—P. Smith and Co.,
Agents
Loder George Surveyor
Lofberg & Laker Painters, etc.
Lord H. Store
Low W. Baker
Lowcock & King, Stock and Station
Agents
Lynfield Girls' College and Kinder-
garten—Miss Saxby, Principal
McCaffrey John Thomas, Federal Hotel
McCann M. Draper
McEoy A. J. Teacher Public School
McDonald & Holmes, Boots and Shoes
McDonald G. R. W. Land Agent
McFarland C. W. Club House Hotel
McKay A. G. Mgr. Bank N.S.W.
McKay H. V., Agricultural
Implements, etc.

McLean R. G. Furniture Dealer
McMahon P. J., Mgr. Prescott's Ltd.
McMillan T. G. Criterion Hotel
McShane T. G. Music Warehouse
McTaggart A. H. Dentist
McTaggart M., District Works Officer
McTague N. Assistant C.P.S.
Madden Arthur Hairdresser
Mahony & Condon, Stock and
Station Agents

Malby G. Chemist
Malley Miss Dressmaker
Manchester Unity Hall
Manson J. J. Shop and Office Fitter
Martin James and Co., Agricultural
Implements and Machinery Agents
Mason A. E. Dentist
Mason A. E., Tobacconist and Fancy
Goods

Matheson Alexander Mayar
Maudslor Bros. Well Borers
May Mrs. C. G. Ladies' Outfitter
Mechanics' Institute—A. J. Creagh,
Hon. Sec.
Melton T. (West), Locomotive Hotel
Michael and Co. General Store
Miller Mrs. F. A. Certificated Nurse
Moffat W. Coachbuilder
Moran W. Builder
Muggleton G. Poundkeeper
National Mutual Life Association—
W. A. Bourne, J.P., Dist. Sec.

Neary W. H. Stationmaster
Nemlinga Gold Dredging Co. (N.L.)
—Victor I. Cohen, Sec.

Newman G. H. Solicitor
Newman T. Hairdresser
Newman T. M., J.P.
New Zealand Fire and Marine
Insurance Co.
Nicholson's Piano Depot—
Matthews Bros., Agents
Nonkes W. T. Saddler
Northern and North-western Districts
Racing Association—Victor I.
Cohen, Secretary
O'Brien E. Clothier and Mercer
O'Brien Rev. T. A. (R.O.)
O'Halloran R. J. Solicitor
Olliphant Phoebe Post Office Hotel
O'Neill Very Rev. Dean (R.O.)
O'Reilly Rev. L. (R.C.)
Orman George Blacksmith
Overall A. Confectioner, etc.
Page W. (West), Teacher Public
School
Paling W. H. and Co., Pianos,
Music, etc.—T. G. McShane, Rep.
Palmer G. E. Boots and Shoes
Palmer George Forwarding Agent

PALMER LINTON C.

Licensed Surveyor under Real
Property Act.

Paragon Millinery Co. (The)
Parsons Mrs. A. A. General Store
Parsons S. (West), Iron's Family
Hotel

Paton Napoleon Surveyor
Patterson John Solicitor
Paul Miss Typist
Pensson R. A. Hairdresser, etc.
Peel Brick Co., Ltd.
Peel Shire Council—W. G. Chaffey,
Pres.; Cecil W. Flynn, Shire
Clerk; O. W. Jenkins, Engineer
Piper and Co., Soap and Candle
Manufacturers

Pocknall Rev. E. (Bapt.)
Ponsonby E. J. Architect
Porter D. A. Architect
Post G. J. Livery Stables
Potts F. J. Plumber and Painter
Potts W. E., Tobacconist, and
Fancy Goods

Prentice A. J. Solicitor
Prescott's Ltd.—F. J. McMahon,
Manager
Pullman Mrs. T. S. Chemist
Punch H. A. Chemist
Puxty A. Tattersall's Hotel

TAMWORTH CONTINUED—

"Quirindi Herald." Published Tuesdays and Fridays. Leading Circulation over Quirindi, Liverpool Plains, and a large area of Tamworth and Gunnedah District. The recognised organ of the man on the land.

Rackman B. Fruiterer
Radolf C. J. Butcher
Rancelaud & Thomas Architects
Rancelaud P. E. Architect
Reeder W. F. Refreshment Rooms
Regan G. General Store
Regan Palace Flour Mills
Rickard J. Contractor, etc.
Reilly and Davies Painters, etc.
Richardson W. Blacksmith
Riley J. A. (Charles Regan Limited)
Robinson T. and Co. Proprietary,
Ltd., Machinery Agents

Robinson G. Livery Stables
Robson A. E., Grocer and Ironmonger
Rogers J. W. Mercer
Russell & Arnold Painters
Ruth A. J. Herbalist, etc.
Ryan Daniel Crotty's Hotel
Ryan Michael B. Coach Factory
St. George L. Warner Dentist
Sands G. H. Baker
Savings Bank of N.S.W.—
Upjohn, Accountant

Saxby Miss Lynfield College
Schwartz Wm. Builder
Scottish Union and National Insurance Co.—F. Wyndham, Agent
Seehilaud A. Paradise Gardens
Sell J. A. General Store
Sextantree Miss (West), Postmistress
Sexton J. P. Physician
Sexty W. E., J.P. Chemist
Shenhan Miss Music Teacher

SHEDDY E. P. M.

F.S.A.A. (Eng.), F.G.P.A., Public Accountant, Savings Bank Chambers, Bolton st, Newcastle, Peel st, Tamworth, and at Gunnedah.

Shelton A. W., Agricultural Implement Maker
Shipley T. General Store
Silver W. and Sons Engineers
Singer Manufacturing Co., Ltd.—
W. Lamb, Mgr.

Smith W. H. & Co., Stock and Station Agents
Smith Albert Watchmaker
Smith H. J. Fruiterer
Smith Miss J. Dressmaker
Smith J. Farrier
Smith P. G. & Co., Drapers, Grocers, etc.

Sneddon A. Confectioner, etc.
Sneddon J. Bootmaker
Solomons G. A. Photographer
Solomons Richard W., Royal Hotel

SOUTH BRITISH INSURANCE COMPANY, Ltd. (Fire and Accident)—W. Huband-Smith and Co., Agents.

Sowbery G. B. Dentist
Spillane J. Billposter, etc.
Stander H. Dealer

STANFIELD R. A., Builder and Contractor & Timber Merchant, Peel Street (see Advt.)

Stanley G. P., J.P. Physician

Starr-Bowkett Society—
Gordon McLeod, Secretary

STATES STORES LTD. (THE)

Universal Providers, Peel st, Tamworth, and at Cobar, Redfern, Wagga and Warren.
Stevenson H. H. Land Agent
Summers Mrs. Dressmakers
Sun On and Co. (West), General Store
Summers Mrs. Dressmaker
Tamworth Agricultural Association—
J. R. Wood, Sec.

Tamworth Butter Factory—
J. Hammond, Secretary
Tamworth Choir—A. Ashworth, Hon. Sec.
Tamworth Cleaning and Dyeing Works

Tamworth Co-operative Dairying Co.—
J. T. Hammond, Secretary
Tamworth Coursing Club—
Colin Heber, Secretary

"TAMWORTH DAILY OBSERVER," with which is incorporated "The Tamworth News" and "The Tamworth Observer"—A. Joseph, Managing Director (see Advt.)

Tamworth Dental Institute
Tamworth Gas and Coke Co., Ltd.—
Victor I. Cohen, Sec.
Tamworth Hospital—G. Palmer, Hon. Sec.

Tamworth Jockey Club—O. Jeffries
Britten, jun., Hon. Sec.
Tamworth Land Board—
E. J. Halliday, Chairman
Tamworth Laundry—
A. Doolan, Proprietor

TAMWORTH LIVERY STABLES

G. Robinson, Proprietor. Vehicles of all descriptions for Sale or Hire at Moderate Rates, and at all hours. Passengers driven to any part of the district.

Tamworth Machine Brick and Tile Co., Ltd.—Victor I. Cohen, Secretary
Tamworth Musical Society—
F. H. Crouch, Hon. Sec.

Tamworth Newspaper Co.—A. Joseph, Managing Director
Tamworth Permanent Mutual Benefit, Building and Investment Society—
Victor I. Cohen, Secretary

"TAMWORTH TIMES" (THE)

The Most Original, Up-to-date, and Best-printed Paper in the Northern District. Published Tuesday and Friday Evenings.

Taylor Bros. Plumbers
Taylor C. Bootmaker
Technical College—A. Chapple, Master
Temperance and General Mutual Life Assurance

Ten Hop General Store
Theatre Royal—H. O. Ison, Proprietor
Thibault G. and W. (West), General Store

Thomas W. E. (Rancelaud and Thomas), Architects

THORSBY'S LIMITED, Electric Joinery Works, etc. (see Advt.)

Treloar T. J. and Co. General Store
Treloar T. J., J.P.
Tribe M. Hairdresser
Tribe Wm. F., J.P. Solicitor
Trin G. A. Caledonian Hotel
Turner & Carey Tailors
Turner George Tailor
Turton and Co. Plumbers, etc.
Union Bank of Australasia—
F. N. Hawkins, Manager

Upjohn W., Accountant Savings Bank N.S.W.
Varney G. Shoemaker
Victoria Studios
Wade S. Poultry Dealer
Walker S. R., Pres. N.S.W. Alliance (Tamworth Branch)

Walley T. B., J.P. Physician
Walsh W. J. Auctioneer

WEBSTER'S CYCLE AND MOTOR WORKS, Peel Street (see Advt.)

Wheeler and Wilson Sewing Machine Agency

STENCIL PLATES CUT

To Order any Design. W. T. Whiting, Tank and Stovenmaker, Peel st. Mechanical Repairs of all descriptions executed with despatch

Whittle E. Imperial Hotel
Wilkinson G. Great Northern Hotel
Williams W. (West) Store
Wing Lee and Co., Produce Merchants
Wong G. W. General Store
Wright F. W. Baker
Wyndham E. (Daruka) Vigneron
Wyndham Frank Auctioneer
Young E. Wine Depot
Zatha Susie Draper

TANJA.

340 m. S. Via Bega.

TARAGO.

159 m. S. By rail direct. Nearest bank, Goulburn.

Allalook O. Store
Barrett James Baker and Butcher
Hush J. J. Railway Hotel
Hutchings Emily Fruiterer
Jacobs J. Store
Lynch Francis Blacksmith
Tetley Bros. Store
Weir Mrs. A. Lake Bathurst Hotel

TARALGA.

164 m. S. Rail to Goulburn, thence coach. Bank, N.S.W.
Bank of N.S.W.—R. H. Powell, Mgr.
Bergin John Carrier
Bradbury William Auctioneer
Bunker David J. Saddler
Byrne James Richlands Hotel
Clack Charles Carrier
Clifton M. Commercial Hotel
Fitzgibbons John Blacksmith

Gordon Henry Royal Hotel
Hughes Miss A. Store
Kelly D. P. Blacksmith
Louden F. G. & Co. Store
McKenzie Colin Saddler
McKenzie W. D. Store
McLenn William J. Dairyman
McRae D. H. and J. A. Dairyman
Martin and Co. Millers
Milne George Builder
Milne R. Fruiterer
Mooney Bros. Butchers
Mooney Thomas Argyle Inn Hotel
North Misses Dressmakers
Quinn Thomas Blacksmith
Reeson J. B. Baker
Roberts Fredk. Fruiterer
Ross Charles Auctioneer
Sullivan Richard General Store
Swan Alfred Butcher
Webb W. Carrier
Whiting H. B. General Store
Whiting W. H. Store

Boyce J. B. and W. B., Newspaper Proprietors
Bradley George Contractor
Brimstone W. Butcher
Brown William Hootmaker
Buller A. J. Auctioneer
Castle Alfred W. Solicitor
Catt L., Hairdresser and Tobacconist
Cause John Greengrocer
Clarke G. T. Butcher
Clinch Mrs. Milliner
Coleman G. A. Cordial Manufacturer
Collins — Draper
Commercial Banking Co. of Sydney, Ltd.
Cook Thomas Carrier
Cowan David Solicitor
Croad M. H. Royal Hotel
Croft John Grocer
Crombie R. E. Photographer
Delves John Carrier
Diamond W. F. Store
Edstein J. J. Monumental Mason
Edwards & Jones Bakers
Edwards S. R. Watchmaker
Elliott William, Sewing Machine Agent

Sloman W. Coach Proprietor
Smith and Basham Sawmills
Smith Harrie Hairdresser
Smith J. T. Livery Stables
Spence Samuel Carrier
Spence John Fruiterer
Steinmiltz Peter Saddler
Stewart James Builder
Storm E. J. Watchmaker
Stokes A. Physician
Styles Thomas Greengrocer
Taylor J. Dyer
Thompson Mrs. C. General Store
Tonkin John Undertaker
Trim William Saddler
Trotter Douglas Dentist
Trotter Mrs. H. T. Store
Tuck H. E. Dentist
Unicom B. Dressmaker
Walden F. W. Coach Proprietor
Whitbread Edward John, Blacksmith
Wilcox George Oyster Saloon
Woodley E. H. Engineer
Wrigley J., Builder and Contractor
Wynter Albert, Carpenter and Joiner
Wynter Douglas Contractor

TARANA.

119 m. W. By rail direct. Nearest bank, Bathurst.
Collins Bros. Store
Delaney Charles Blacksmith
Payne E. General Store
Yates R. Railway Hotel

TARCOOLA.

780 m. S. Via Hay, Balranald, and Wentworth. Nearest bank, Wentworth.

TARCOON.

405 m. W. By rail direct.
Kelly A. J. Railway Hotel

TARCUTTA.

324 m. S. Rail to Gundagai or Wagga, thence Coach. Bank, Commercial of Sydney.
Brown Thomas Fruiterer
Ingram Andrew General Store
Leseberg George Blacksmith
Podmore George, Horse and Jockey Hotel
Ralph A. J. School Teacher

TAREE.

144 m. N. By steamer direct. Banks, Commercial, N.S.W., and London Bank of Australia Ltd. Courts Quarter and Petty Sessions.
Abbott J. Butcher
Alcorn H. W. Builder
Armstrong Hugh Cycle Agent
Armstrong Wm. Saddler
Atkinson Alfred Contractor
Baker E. Fruiterer
Baker Miss R. Dressmaker
Bank of N.S.W.—H. W. Davis, Mgr.
Bennett Henry Chemist
Bignell Mrs. Milliner
Boyce Charles, Auctioneer and Furniture Dealer

Flett H. W. Auctioneer
Fotheringham A. Commercial Hotel
Fraude W. J. Store
Gardner H. R. Agent
Gormley J. W. Physician
Gould W. Music Seller
Henderson C. Contractor
Holborn F. Ironmonger
James & Co. Store
Janston A. Boatbuilder
Jenkins C. Tinsmith
Johnson Frank Watchmaker
Jones Bros. Boots and Shoes
Kerle Harry Engineer
Ladd E. T. Blacksmith
Lean R. L. Photographer
Lean Samuel T. Wheelwright
Little & McCartney Auctioneers
London Bank of Australia Ltd.—
G. David, Manager

McAlpine John Engineer
McCartney A. Windsor Castle Hotel
McCormick R. Wheelwright
McKay Miss Dentist
McKenzie Allan Tailor
McMahon Mrs. W. O., Steam Packet Hotel
Malcolm F. Hairdresser
Manning River A.H. and A. Society
Manning River Pharmacy
Manning River Plumbing Co.
Manning Shire Council—D. Cowan, Pres.; W. N. G. Palmer, Shire Clerk; P. J. Ward, Shire Engineer
Martin L. O. Solicitor
Masters and Skidmore Plumbers
Mitchell H. Mercer
Mitchell John Livery Stables
Moran H. Bootmaker
Munn E. Undertaker
Noon J. Fruiterer
Palmer John Gunsmith
Parker M. & Co. Store
Plummer L. Auctioneer
Progress Association—F. Johnson, Sec.
Read William Carrier
Ridgeway J. Boots and Shoes
Robinson R. H. General Store
Rochester Mrs. Milliner
Rose A. Blacksmith
Saxby George Cordial Factory
Saxby P. G. Commission Agent
Single W. F. Fruiterer
Skidmore and Masters Plumbers
Slatter George Livery Stables

TARRAWINGEE.

(SEE TORRAWANOE.)

TARRO.

109 m. N. Rail direct.
Adams A. W. Store
Dixon A. F. Butcher
Green Walter Butcher

TATHAM.

368 m. N. By steamer direct. Nearest bank, Casino.
Arnold C. A. Store
Flaherty T. Tatham Hotel
Johnson T. and Sons, Broom Factory
Marsh G. S. Butcher
Polson H. H. and J. A. Farmers
Riley J. J. Blacksmith

TATHRA.

175 m. S. By steamer. Nearest bank, Bega.
Baker W. T. Builder
Behl J. C. Ocean View Hotel
Doltan Walter General Store
Spence Thomas Tanner
Tang James P. Builder
Walker W. Agent I.S.N. Co.

TATHRA ROAD.

175 m. S. Via Tathra.
Carr Annie Store
Thompson John Bacon Curer

TAYLOR'S ARM.

366 m. N. Via Macksville.
Almond W. Blacksmith
Camp E. O. Cosmopolitan Hotel
Elias Frank Store
Probert Robert Butcher
Soul Kenneth Butcher

JOHN HARMON,

**Splendid Agricultural
and Grazing
Properties for Sale.**

**Particulars
on Application.**

**STOCK and STATION
AGENT,**

TEMORA.

TEA GARDENS.

147 m. N. Steamer to Raymond
Terrace, thence via Limeburners'
Creek. Nearest bank, Raymond
Terrace or Stroud.

Doherty J. Port Stephens Hotel
Engel A. Butcher and Baker
Hough B. A. Store
Smith Hannah E., Tea Gardens Hotel,
and Store
Thurlow and Co. .. Launch Proprietor

TELEGRAPH POINT.

197m. N. Steamer to Port Mac-
quarie or Kempsey. Nearest
bank, Port Macquarie.

Daley A. Store
Farriott E. Butcher
Keogh E. Store
Keogh T. Telegraph Point Hotel
Naylor E. O. Mail Contractor
Newberry G. Blacksmith

TELERAH.

near West Maitland.

Baldwin R. Federal Hotel
Patterson Mrs. Store
Watts Thomas Store

TEMORA.

200 m. S. Rail direct. Banks,
N.S.W., Union, Commercial of
Sydney, Commercial of Australia,
Govt. Savings Bank. Court Petty
Sessions, Young Quarter Sessions.

Allen E. Tobacconist
Anthony T. B. Club Hotel
Arnold and Warton ... Blacksmiths
Arnold W. Tailor
Ashford C. Fruiterer
Ashton C. Painter
Baillie W. Commission Agent
Bank of N.S.W.—E. W. Evans, Mgr.
Bannon John Terminus Hotel
Baxter Mrs. W. Store
Becky Miss Matron Hospital
Bennett C. C. Dentist
Bollinger C. Plumber

BRADLEY J. A., Part Proprietor
"Temora Independent" and
"Barnedman Banner" (see
Advt.)

Brett J. Bristol Hotel
Brooks W. Bootmaker
Brown Rev. A. (Meth.)
Bryant Rev. B. Dore (C. of E.)
Burrows F. A. Dentist
Butler H. Builder
Butler J. A. Dentist
Byrnes Bros. Skin Buyers
Byrnes Bros. Cycle Agents
Byrnes G. T. Wine Depot
Byron A. Cycle Agent
Byron C. Hairdresser

Callaghan and Cowley Butchers
Campbell G. M. Coachbuilder
Curr J. J. Hairdresser
Cashman Kate, Cashman's Family
Hotel

Chatten S. Grand Hotel
Clark and McCaig ... Auctioneers, &c.
Commercial Bank of Australia Ltd.—
L. H. Morris, Manager
Commercial Banking Co. of Sydney,
Ltd.—R. E. Inglis, Manager

Comyns Patrick Shamrock Hotel
Conroy P. Farrier
Cookson R. G., Physician & Surgeon
Cooney William, Federal Clothing Co.
Corbett R. A. Railway Hotel
Crook F. E. P., C.P.S., Chamber
Magistrate & Regis. B. M. & D.
Daniel W. Watchmaker
Darling J. and Son, Wheat Buyers
De Boos Mrs. M. A. Stationer, etc.
Deutcher Oscar Cycle Agent
Dibbs R. C., J.P., Solicitor and
Coroner

Doering-Hickey Mrs. A., Draper, etc.

DOHERTY, MACKIE AND CO.,
Auctioneers, Stock and Station
Agents (see Advt.)

DONNELLY J. J. & CO.

Grain Exporters, Stock and
Station Agents.

Dunn H. Carrier
Dunn Thomas Plumber
Dunn J. A. Produce Store

Commonwealth Stores, Temora.

JAMES THOM,

GENERAL STOREKEEPER,

TEMORA, BARMEDMAN & WEST WYALONG.

LOCAL AGENT—

Fred. Metters' Stoves; Hardy's S.A. Wines; Lister's Cream Separators; Berger's Prepared
Paint; Cooper Sheep Dip; Corticelli Silk; C. Koerstz, Wool Presses; Phoenix Baking Powder.

WOOD AND COMPANY: THE FUNERAL DIRECTORS OF N.S.W.: SYDNEY. (Head Office, 810-12 George
Street South. Phone 726)

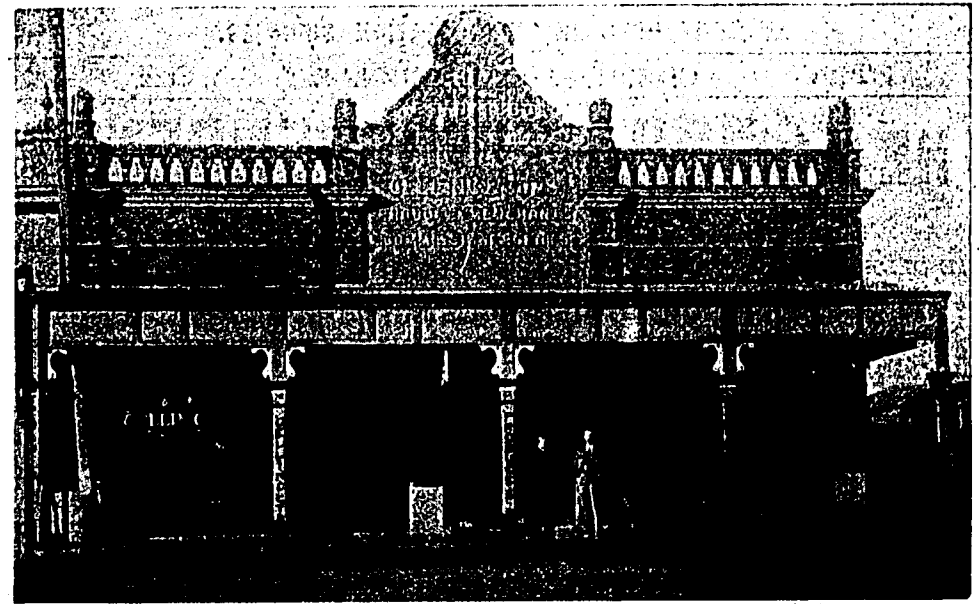

ESTABLISHED 1880.

AUCTIONEERS, WHEAT BUYERS.

LAND,

GELLING & SONS LTD.

ESTATE AND
LIVE STOCK SALESMEN,

TEMORA, WYALONG and CONDOBOLIN, N.S.W.

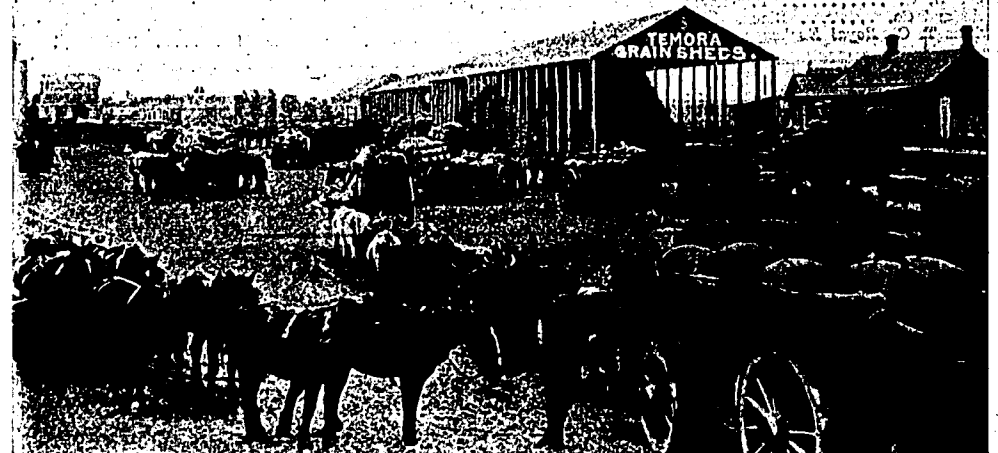

The TEMORA "INDEPENDENT"

PRINTED AND PUBLISHED BY THE SOLE PROPRIETORS,
J. L. TRÉFLE and J. A. BRADLEY.

THE OLDEST AND LARGEST PAPER in the Temora District, and circulates throughout the Temora, Barmedman, Reefston, Sebastopol, Springdale, Stockinbingal, Arianh Park, Ardlethan, Beckom, Mimosa, Bectric, Barellan and Morangarell Districts. It goes into almost every Squatter's and Selector's home, as it is recognised as the Settlers' Paper.

The "INDEPENDENT" is an Extra Double-Royal Up-to-date Paper, and a first-Class Medium for Advertisers. Compare it with other bi-weekly papers in the State.

See also "THE BARMEDMAN BANNER," Barmedman Section.

TEMORA CONTINUED—

Evans E. W., Manager Bank of New South Wales
Faber (The) Photo Studio
Falconer A., Contractor and Brickmaker
Fallon Rev. Father E. J. (R.C.)
Farmers' and Settlers' Association—A. G. Stoneman, Sec.
Farrell M. T. Solicitor
Federal Clothing Co.—William Cooney
Finselbach W. Physician
Florance H. M., Dentist, and Sec. School of Arts
Freer E. M. Auctioneer
Fuller Mrs. Dressmaker
Fullerton Bros. Store
Geale W. P., Builder and Contractor

GELLING & SONS LTD., Auctioneers, etc. (see Advt.)

Gibson & Co. Blacksmiths
Gillespie and Pardey Flour Mills
Govers Miss Maud Dressmaker
Govt. Savings Bank—H. A. Smith, Manager
Graham W. Builder
Gunn F. C. Tailor
Gunn Mrs. Tea Rooms
Hampel Mrs. E. Refreshment Rooms

HARMON JOHN, Stock and Station Agent (see Advt.)

Harper G. O. Physician
Hastie and Co. Blacksmiths
Hawkins T. O., Royal Exchange Hotel

Hayes Mrs. W. Nurse
Hedner H. Builder
Hickey F., Junr. Saddler
Houn J. Farrier
Hyde P. Saddler
Ingilis R. E., Manager
Jameson John Commercial Bank
Jones and Nixon, Boots and Shoes, &c.
Kauffmann S., Bushman's Home
Kitt E. C. and Store
Laker H., J.P., Engineer and Architect
Lawler R. Tattersall's Hotel
Lazarus M. Cordialmaker
Leary W. J. Baker
Lucas W. G. J. Auctioneer
McDonnell M. Skin Buyer
Man Sing and Co. General Store
Martin James and Co. Machinery Agents

Masonie Hall (The)
Massey-Harris Co., Ltd.—G. E. Howlett, Mgr.
Matthewson N. C. Hairdresser
Meagher John and Co., Ltd., General Store
Meagher P. F., J.P. Solicitor
Meehan Mrs. K. Confectioner
Middleton & Sons Auctioneers

MILLER AND JAMES, Auctioneers, Stock, Station and Financial Agents (see Advt.)

Mullany John Westminster Hotel

Murphy Mrs. C., Furniture Dealer
Mynott E. J. Coachbuilder
Nader John Draper
Nancarrow R. O., Mgr. Wright, Ilenton & Co., Ltd.
Narraburra Shire Council—O. Hawkins, Pres.; A. C. Oldrin, Shire Clerk; H. Laker, Shire Engineer
Ness A. D. and Co., Machinery Agents, &c.
Ness A. D., Printer and Publisher "The Temora Star"
N.S.W. Butler and Produce Agency, Ltd.

Nixon W. and W. J. Agents
Nixon William, J.P., Stationer and Tobacconist
Norman W. J. Engineer
O'Dea P. General Store
O'Halloran E. H. J. Town Clerk
O'Sullivan Rev. M. (R.C.)

Penfold John Queensland Hotel
Pratt C. P. Engineering Works
Rain S. J. Butcher
Reichert J. Bootmaker
Reid A. Coachbuilder
Reid F. Baker
Reus G. Tobacconist
Riman L. W. Watchmaker
Robertson E. Bootmaker
Robins E. R. Boots and Shoes
Ross Miss E. Nurse
St. Brigid's Convent—M. Brigid, Rev. Mother

St. Joseph's School—Sisters of St. Joseph
School of Arts—R. M. Florance, Sec.
Schwarze Mrs. Boarding-house

MILLER & JAMES, AUCTIONEERS, STOCK & STATION AGENTS,

Land, Commission, Finance and Manufacturers' Agents,

TEMORA.

Branch Offices—
GILGANDRA AND WEST
WYALONG.

WOOD AND COMPANY: THE FUNERAL DIRECTORS OF N.S.W.: SYDNEY. (Head Office, 810-12 George Street South. 'Phone 728)

DOHERTY, MACKIE & Co., AUCTIONEERS,

Victorian Stock and Station Agents,
CAMPERDOWN, VIC. —and— TEMORA, N.S.W.

We make a speciality of Wheat Properties.

Write for Property List.

Selems H. Cycle Agent
Shaw H. Giles P.M. and Warden
Sheldrick H. Butcher
Shing Willie Greengrocer
Shumack J. Hairdresser
Small William Royal Hotel
Smith T. & Co. Tailors
Smith Colin Stationmaster
Smith H. A. Postmaster, etc.
Smith Henry Commission Agent
Smith J. T. Fruiterer
Smith Mrs. M. A. Baker
Smith O. Federal Hotel
Smith Robert Land Agent
Smith Rev. W. Anson (Pres.)
Smith W. H. Plumber
Speirs R. Watchmaker
Stephens S., Junr. Saddler, etc.
Stewart Burdett J. L., Empire Hotel
Stockman & Kleinig, Produce Merchants

STONEMAN A. G., Manager and Editor the "Temora Star" (see Advt.)

Sweeney P. J. Baker
Tabacis & Co. Oyster Saloon
Temora Amateur Racing Club—W. H. Byrnes, Secretary
Temora Benevolent Society—Mrs. Toose, Secretary
Temora Clothing Co.
Temora Co-operative Butter Factory—F. Freer, Secretary
Temora Coach and Waggon Co.—G. M. Campbell

Temora District Hospital—H. T. Tucker, Sec.; Miss Heely, Matron
Temora Foundry and Engineering Works—O. P. Pratt
Temora Golf Club—H. E. Rose, Sec.

STUCKEY & CO.,

AUCTIONEERS.
LAND, ESTATE, STOCK AND
STATION AGENTS,
HOTEL BROKERS AND VALUATORS.

Cash advanced on any Properties
bought through our Agency at
Low Rates of Interest

OFFICE:—
Next Door Queensland Hotel
TEMORA, N.S.W.

Temora P.A.H. and I. Association—W. H. Byrnes, Secretary

"TEMORA INDEPENDENT"
Newspaper—J. L. Trefle, M.L.A.
and J. A. Bradley, Proprietors
(see Advt.)

"TEMORA STAR" NEWSPAPER
CO., Ltd.—A. G. STONEMAN,
Manager and Editor (see Advt.)

Temora Trotting Club—
S. Stephens, Junr., Secretary
Tewksbury A. R. Temora Brewery

THOM JAMES, General Store
(see Advt.)

Thomas Robert Tailor
Thompson Bros. Auctioneers, etc.
Thompson C. Faber Photographer
Timber Cutters' and Carters' Association

Toose A. C. Motor Garage

TREFLE J. L., M.L.A., Part
Proprietor "Temora Independent"
Newspaper and "Barmedman Banner" (see Advt.)

Turner A. Chemist
Union Bank—A. C. Wotton, J.P., Manager

Vernon O. M. Builder
Walsh James Boots and Shoes
Watt John (Doherty, Mackie & Co.)

THE TEMORA STAR,

PUBLISHED EVERY WEDNESDAY AND SATURDAY,

The Farmers' and Settlers' Newspaper.

IN addition to providing the local, general and telegraphic news, a special feature is reliable information about the markets; the results of experiments in agricultural and pastoral pursuits and the opinions of the best experts on all matters relating to the soil, crops, stock and implements. Information of use to those seeking land, and regarding the land laws, are given close attention.

TEMORA STAR NEWSPAPER CO., LTD.,
Proprietors.

A. G. STONEMAN, Manager and Editor.

A. D. NESS, Printer and Publisher.

WOOD AND COMPANY: EMPLOY ONLY THE MOST COMPETENT ASSISTANTS. SYDNEY.

P. Woodbry's

Agent for TURNER BROS.'
Bicycles, absolutely the leaders—
800 selected by the Commonwealth
Government to carry His Majesty's
mails, surely sufficient guarantee of
their merit.

Bike Hospital,

BIKES for SALE and HIRE on easy terms.

All sundries stocked; Acetylene Gas Plants installed; write for estimates.

TENTERFIELD.

TEMORA CONTINUED—

Webb H. A. Draper
Wennerbom C. Butcher
Will Bros. Produce Store
Williamson Joseph Hairdresser
Wilson Mrs. Nurse
Wilson W. General Store
Wood Mrs. Refreshment Rooms
Woods W. J. Chemist
Wotton A. C., J.P., Manager
Union Bank
Wright, Henton and Co., Ltd.,
Forwarding Agents

TENANDRA.

308 m. W. Rail to Warren,
thence coach.
Simpson G. M. Hotel

TENTERFIELD.

481 m. N. Rail direct. Banks,
A.B.C., N.S.W., N. Queensland,
Courts Quarter and Petty Ses-
sions.
Adams J. Blacksmith
Allison James Royal Hotel
Allnut R. H. V., P.M. and Warden
Amateur Picnic Race Club—F. W.
Hoskin, Sec.
Australian Bank of Commerce Ltd.—
F. Hargrave, Manager
Andronico Bros. Oyster Saloon
Baldey M. Baker
Bank of N.S.W.—S. H. Dove, Mgr.
Bank of North Queensland—
C. H. Hindmarsh, Manager
Bate W. J., Hon. Sec. School of Arts
Bentley G. W., "Intercolonial Courier"
Bruxner and Cotton, Auctioneers,
Stock and Station Agents
Buchanan P. K., Teacher Public School
Butler Bros. Bakers, etc.
Butler A. B., Photographer
and Apiarist
Byrne J. Plumber
Cairns T. General Agent
Caledonian Society—
G. C. Stevenson, Secretary
Cannon H. Drickmaker
Capponi Mrs. M. Fruiterer
Clancy Rev. J. T. (R.C.)
Clark Bros. Sawmillers
Clarke A. Stationmaster
Clarke Thos., Builder and Undertaker

Glaverie B. Bootmaker
Collins A. Carrier
Collins H. Carrier
Connellan D. Wine Depot
Cooper H. Butcher
Corney D. E. Coachbuilder
Carrin Nurse Private Hospital
Crisp T. and Co. Butchers
Crisp William Coffee Palace
Day James R. Builder
Dearden F. Butcher
Diekson H. Outfitter
Donoghue J. Telegraph Hotel
Donoghue Patrick, Cordial Manufac.
Doolin E. Blacksmith
Doolin R. J., Auctioneer and
Stock and Station Agent
Dowe S. H., Manager Bank N.S.W.

DRUMMOND WILLIAM

Licensed Surveyor (under Real
Property Act) and Land Agent.
Undertakes private sales of prop-
erty in the district. 30 years
experience under Crown Lands
Act. All classes of Land Board
work undertaken. Crown Lands
Agency, Tenterfield.

Dwyer J. Boardinghouse
Ebert E. Fuel Depot
Edmonds A. H. Hairdresser, etc.
Flashman C. E., Medical Practitioner
Fletcher A. M. Terminus Hotel
Forrest W. J., J.P., C.P.S., and
Registrar Births, Deaths and Mar-
riages
Frankel G. Carrier
French J. Hairdresser
Frost W. Blacksmith
Garr C. L. General Store
Girler G. Cabinetmaker
Gissing & Rutherford Storekeepers
Gymnasium Tennis Club
A. H. Purkis, Secretary
Harris H. V. and R. Solicitors
Hawkins Patrick Blacksmith
Heweston T. W. (Sandilands)
Sawmills
Hindmarsh C. H., Manager Bank
of North Queensland
Hoskin F. W., Sec. Pastures Pro-
tection Board; Sec. International Pas-
toral, Agricultural and Mining
Society; Sec. Tenterfield Picnic
Race Club.
Humphrey H., Furniture Warehouse
Hurst T. G. Baker
Hutton G. W. (Mitchell and Hutton)
Hynes Rev. Patrick (R.C.)

L.P.A. and M. Society—
F. W. Hoskin, Sec.
Imburger Mrs. Julius Sawmills
Janitzky E. Soap Works
Jensen C. Watchmaker, &c.
Juergens Emil H., J.P., Chemist
and Mayor
Kelly M., sen. Newsagent
Kelly M. J. Blacksmith
Kelly P. J. Butcher
Keogh Miss Dressmaker
Kermode Miss I. Music Teacher
Kilminster R. Bootmaker
Knapp F. Saddler
Krahe F. F. Tailor
Krahe L., junr. Blacksmith
Kuskey E. Wheelwright
Kyburz G. Carpenter and Builder
Landers T. A. Butcher
Leadley Rev. J. W. (Meth.)

Private Phone 35.

LEE BROS. and CARSTAIRS, Auctioneers

Stock, & Trucking,
Land and General
Commission Agents.
Moneys Collected.

THE ARCADE, TENTERFIELD

Lillierap J. B. Carrier
McAskill Miss Dressmaker
McLean Miss Private Hospital
Manfredi Gaetano Tobacconist
Mangleston J. (Sandy Flat), Sawmills
Mansfield A. Poundkeeper
Martin Alfred Hairdresser
Masonic Hall
Merrell E. Sanitary Inspector
Merrell H. Blacksmith

Miller A. Fruiterer
Miller J. H. Postmaster

**MITCHELL AND HUTTON, Auc-
tioneers, Stock and Station
Agents. Lists of Properties and
Stock on application. Forward-
ing, Trucking and Insurance
Agents. Rouse Street (see
Advt. Glen Innes Pastoral
Section)**

Mitchell G. H. (Mitchell and Hutton)
Morton F. Carpenter
Morton J. Criterion Hotel
Murphy Mrs. D. Fruiterer
Neale J. Harold Dentist
Nelmes Mrs. Draper
Norris William J. Exchange Hotel
O'Keefe L., Lismore and Casino
Coach Proprietor
O'Leary Bros. Coach Proprietors
Parker C. A. Men's Outfitter
Pastures Protection Board—
F. W. Hoskin, Sec.

Petherick E. J. Dentist
Phippard R. Chemist
Power W. Baker
Reid W. and Co., Ltd.,
General Merchants
Reid A. S. O. Forest Ranger
Reid M. J. Capt. A. L. Horse
Reid P. J. Captain Rifle Club
Reid J. H., J.P.
Reid W., J.P., Manager W. Reid
and Co., Ltd.

Robertson Mrs. E. D. Dressmaker
Rogers J. Sergeant of Police
Roper and Walker, General Merchants
Roper W. Federal Store
Rose J. Gordon Town Clerk
Lynn Rev. M. (R.C.)
Searl M. G. General Store
Schellup Mrs. Nursing Home
Schiffman M. Dressmaker
School of Arts—W. J. Bate, Hon. Sec.
School of Arts Tennis Club—
A. Reid, Secretary

Shadie U. A. Draper
Smith A. J. Saddler
Smith A. O. Commercial Hotel
Smith Rev. H. Granville (C. of E.)
Stanley C. Hairdresser
Strauss John Builder and Architect
Sweet Physician
Tenterfield Agricultural Society—
F. W. Hoskin, Sec.
Tenterfield Co-operative Butter Fac-
tory—W. J. East, Mgr. and Sec.
Tenterfield Hospital—R. Stevenson,
Sec.; Miss Stevens, Matron
Tenterfield "Intercolonial Courier"
(The)—G. W. Bentley
Tenterfield Jockey Club—
H. Whitton, Sec.
Tenterfield Milling Co.—P. J. Reid,
Secretary
Tenterfield Musical Society—
Mrs. A. M. Buchanan, Secretary
Tenterfield Mounted Rifle Club—
A. H. Purkis, Secretary
Tenterfield Picnic Race Club—
F. W. Hoskin, Secretary
Tenterfield Rifle Club—M. Blanch,
Secretary
Tenterfield Shire Council—A. M.
White, Pres.; J. N. B. Watts,
Shire Clerk; H. A. Braithwaite,
Shire Engineer; T. Waugh, San-
itary Inspector.

"Tenterfield Star" (The)—
J. F. Thomas, Prop.
Thomas J. F. Solicitor
Tooley E. Photographer
Walker T. M., J.P.
Walters Paul Bootmaker
Watt Alexander Physician
Westbury J. Plumber
Whearat Isaac, J.P. Auctioneer
Whereat E. R. and Co., Boot and
Shoe Factory, Tanners and Millers
Whitton W., Land, Stock and Station
Agent
Williams J., Builder and Undertaker
Wilson and Purkiss, Cheese Factory
Wilson W. Sheriff's Officer
Wood H. Tailor
**WOODBRY PETER J., Cycle
Agent and Repairer (see Advt.)**
Woodward S. A. General Store
Woolnough G. Saddler
Woolridge R. S. Engineer
Wright Miss Dressmaker

TERMIEL.

141 m. S. Steamer to Ulladulla.
Jones Mrs. Sarah General Store
Shoebridge T. J. Termiel Hotel

TERRY HIE HIE.

444 m. N. Via Moree.
Cory Edward Butcher
Gray William Blacksmith
Hayes Michael Store
Hirst Robert Store
Sattler H. Sawmills
Wilson John Hotel

THACKARINGA.

1,367 m. S. Via Melbourne, Ade-
laide and Broken Hill. Nearest
bank, Broken Hill
Waters Arnold Border Gate Hotel

THARWA.

211 m. S. Rail to Queanbeyan,
thence coach 18 m. Nearest bank,
Queanbeyan.
Sheedy P. J. Storekeeper

THE JUNCTION.

636 m. W. Rail to Hay, thence
coach via Balranald. Nearest bank,
Balranald.
Linnett C. M. Junction Hotel

THE OAKS.

66 m. S. Rail to Camden. Nearest
bank, Camden.
Byrne and Devitt, Bakers and Store
Devitt Bros. Contractors
Dobson E. A. Sanatorium Hotel
Faulder W. P. Public School
Ingills T. and K. Dressmakers
Jones Mrs. General Store
Lavercomb John Butcher
McDonald A. Bootmaker
McEvoy Miss Dressmaker
Rossiter T. J. Auctioneer, etc.
School of Arts—R. Gaudry, Secretary
Will Barry Builder
Williams W. S. Undertaker
Wollondilly Shire Council—A. L. Ben-
nett, Pres.; H. D. Macdonald,
Shire Clerk; H. W. Stathain,
Shire Engineer

THE PEAKE.

(SILVER FIELDS.)
(See Yerranderie.)
70 m. S. Rail to Camden, thence
conveyance.

THE POCKET.

(See BILLINGDON.)

W. B. DAVIES,

Auctioneer, Stock and Property Salesman,

THE ROCK.

Stock and Property Lists on application

THE ROCK.

332 m. S. Rail direct. Banks, Commercial of Sydney and N.S.W.
Baker George Blacksmith
Bank of N.S.W.—F. P. Richardson,
Manager
Benson Mrs. E. Fruiterer
Byrne J. J. Saddler
Commercial Banking Co. of Sydney,
Ltd.—A. B. Walker, Manager
Croule W. A., Stock & Station Agent
Davidson G. R. .. Commission Agent

DAVIES W. B., Auctioneer (see Advt.)

Foreman T. W. ... Commission Agent
Gehrig George Blacksmith
Hemingway A. Butcher
Hudd E. J. Auctioneer
Jenkins B. Store
Jennings Rev. J. (Pres.)
Lucy John Fruiterer
McLellan W. Auctioneer
Maclure Bros. General Store
McPherson A. Butcher
Norman H. B. King's Own Hotel
O'Brien A. L. Hairdresser
Russell M. Postmaster
Smith George Baker
White J. Bootmaker

THIRLMERE.

57 m. S. Rail direct. Nearest bank, Picton.
Bradford A. Painter
Cash Richard Photographer
Davis J. J. Sawmills
Paton J. Hotel
Pickard C. H., Baker, General
Store and Butcher
Pye E. A. Sawmills
Smith Frederick Bootmaker
Whitfield W. Blacksmith

THIRROUL.

(Late Robinsonville.)
40 m. S. Ry rail direct. Bank, Government Savings Bank.
Bell J. Blacksmith
Bergman W. Ref. Rooms
Best F. Builder
Campbell Robert Hairdresser
Campbell W., Prop. The Bull's Pass
Hotel
Cotterell F. H., J.P., Auctioneer, etc.
Curtis G. W. Watchmaker

Floyd and Sons Butchers
Ford Thomas Grocer, etc.
Freeman A. Confectioner
Gullingham C. Carpenter
Hamilton Bros. Livery Stables
Hawkins John Refreshment Rooms
Howorth Joseph Builder
Humphreys and Alanson Store
Jackson W. R. Builder
Kirtin B. & Co., Ltd., Timber Merch.
McGrade M. Grocer
Martin Joseph Builder
Mills Bertram Bootmaker
Richardson A. W. Store
Sewell W. T. Sawmills
Towson W. Gen. Store
Webb and Williams Builders
Webb D. J. General Store
Wilson Miss E. Confectioner
Woolona Co-operative Society (Branch Store)

THORNLEIGH.

18 m. N. By rail direct.
Duffy Jos. Fruiterer
Giblett William Newsagent
Gorrall J. W. Store
Nash J. A. Royal Hotel
Monk William, "Willstead,"
National Brickworks Co., Ltd.
Pollard W. Butcher
Ware James, Grocer and Produce
Merchant

THORNTON.

113 m. N. Near Maitland.
Longworth W. & T. Sawmills

THUDDUNGRA.

268 m. S. Rail to Young, thence coach. Nearest bank, Young.
Bailey T. W. Carrier
Hughes H. E. Carrier
Hughes W. G. Carrier
Hughes W. Stephen Hawker
Hunter C. Road Contractor
Jedemann H. Carrier
Stewart John Thuddungra Hotel

THURGOONA.

392 m. S. Rail to Albury, thence coach. Nearest bank, Albury.
Fraunfelder P. Store
Frere L. Wine Merchant

TIBOOBURRA.

917 m. S. Rail to Broken Hill, thence coach via Toorawangle
Corinthwaite F., Baker and General
Store
Downes Hugh General Store
Fahey John Royal Hotel
Gaiter W. Butcher
Gill Edward Saddler
Godier Thomas Blacksmith
Gunn S. B. P.M.
Kennewell W. Central Australian Hotel
Robertson Hugh Family Hotel
Robinson Louis Store

TICHBOURNE.

280 m. W. Rail direct. Nearest bank, Parkes, 7 m.
Lynch John Store
McMillan Mrs. Wine Shop
McMillan W. Butcher

TIGHE'S HILL.

81½ m. N. of Sydney. Rail to Hamilton or Newcastle, or steamer to Newcastle, thence by train. Nearest bank, Wickham.
Beath J. Grocer
Brown Maurice Grocer
Bull E. W. General Store
Cameron H. Photographer
Chenery George Butcher
Cox W. Fruiterer
Crockett Isaac General Store
Fardy R. Grocer
Gwynne Mrs. E. Store
Hadfield Mrs. Confectioner
Harrison Joseph Blacksmith
Harley Miss Dressmaker
Hawkins David Draper
Hunter John Cross Keys Hotel
Kay Carl Hairdresser
King George Carrier
Lawson J. Hairdresser
Matthews Bros Builders
Mitten J. Carrier
O'Hara M., Draper and Grocer and Postmaster
Richardson James .. Royal Oak Hotel
Ross Donald Grocer
Stevens Mrs. Confectioner
Taylor H. Bootmaker
Tory C. Tobacconist, etc.
Withers Basket Maker
Young Edward Ivoret's Hotel

TILBA (CENTRAL)

1½ m. N. of Tilba Tilba. Nearest bank, Cobargo.
Bate S. W. Auctioneer
Bate W. H. Contractor
Cochran James Butcher
Co-operative Cheese Factory—
A. Livingstone, Manager
Hare Ernest F. Blacksmith
Kemp Henry Store, etc.
Latimer Misses Dressmakers
Livingstone W. Palace Hotel
Mayo W. & E. Carpenters
Moffatt W. Bootmaker
Organ A. E. Produce Store
Pearson E. General Store
Peirey Dr. Physician
Riley E. H. Saddler
School of Arts—S. B. Cragg, Secretary
Sholtin Jacob Contractor

TILBA TILBA.

279 m. S. Steamer to Rernagui. Nearest bank, Cobargo.
Corkhill W. H. Photographer
Ellis Thomas Tilba Tilba Hotel
Endicott J. Store
Seanes F. Blacksmith
Welsh M. A. Butcher

TILPA.

636 m. W. Rail to Bourke thence 130 m. Nearest bank, Wilcannia.
Andrew William Contractor
Brookman H. Contractor
Carigg Joseph Contractor
Colbran Mrs. C. Royal Hotel
Driscoll William Contractor
Fuller Mrs. Newsagent
Greeves David (Compadore)
Travellers' Rest Hotel
Holman J. Contractor
Hop King and Co. General Store
Howard T. Contractor
Manson James Contractor
Mills J. Contractor

TIMBARRA.

497 m. N. Rail to Tenterfield. Nearest bank, Tenterfield.
Armstrong Bros. Sawmills
Maher Daniel, Gen. Store & Butcher
Stewart Alexander Butcher & Store

TIMBERY RANGE

292 m. Rail to Cooma, thence conveyance.
Caldwell A. J. Store
Parkes P. Carrier
Parkes T. Postmaster, etc.

TINGHA.

500 M. N.W. Rail to Inverell, thence coach 10 m. Bank, City Bank of Sydney. Court Petty Sessions, Inverell Quarter Sessions.
Agar C. F. Boots & Shoes
Ah Suy Store
Austin James Carrier
Baldwin Mrs. J. Dressmaker
Baldwin James Saddler
Bennett & Wood Ltd. .. Cycle Depot

Bowden & Co. Private Dredge
Briggs D. A. Postmaster
Brosnan T. & Sons, Butchers,
Bakers, etc.
Buckley Miss M. Milliner
Butt A. Matron Hospital
Carter A. J. Billiard Saloon
Carter W. Henry .. Caledonian Hotel
Chapman George Restaurant
City Bank of Sydney Ltd.—
G. Blackwell, Manager
Consolidated Co. Engineering Works
Convent School—Sisters of St. Joseph
Cope's Creek Central Dredging Co.
Cope's Creek Dredging Co. (No Liability)
Cory Richard G. Auctioneer, etc.
Cowan Mrs. S. Restaurant
Cox and Sons Private Dredge
Duncan H. & Bros. Livery Stables
Dunsha A. J. Stationer
Dunstan N. J. General Store
Ellis & Wilson Blacksmiths
Fardoulis C. Restaurant
Foley Rev. Father (R.C.)
Godfrey Miss B. Milliner
Heydon & Cowan Butchers
Hill G. W., Stationer, Hairdresser, etc.
Hutchinson W. Public School
Hutchinson C. E. General Store
Jennings' Deep Lead Mine
Kee Robert Boots and Shoes
Kelly J. Tin Buyer
Kershaw & Co. Private Dredge
Litchfield L. R., J.P. .. Tin Buyer
Long E. C. Hairdresser
McArdle Thomas Carrier
McCullohan E. Billiard Saloon
McCullohan J. Carrier
McKay James Contractor
McPherson A. F. Billiard Saloon
Mason F. Tailor
Massey-Harris Bicycle Depot—
G. C. Farlow
Melbourne Bros. Private Dredge
Melbourne Cope Hardinge Tin
Dredging Co., Ltd.
Mon How Mrs. Dressmaker
Muldoon J. A. General Store
Nash Mrs. D. Restaurant
Nash W. Boots and Shoes
Naylor C. W. C.P.S., etc.
O'Halloran Dr. C. M. Physician
Parker G. H. Baker and Butcher
Parker John Cordial Factory
Patt W. A. and Co., Butchers and
Rakers
Price James L. Tailor
Progress Committee, A. J. Dunsha, Sec.
Pryor Ross Printer
Roberts A. F. Carrier
St. Joseph's Convent School
Sam Kee and Co. General Store
Schofield H. B. Blacksmith
Smith H. P. Chemist
Smiths Mrs. J. H. Dressmaker
Starr Rev. G. (Meth.)
Stortenbecker H. C., Commercial Hotel
and Sawmills
Stortenbecker H. Blacksmith
Taylor Edward .. Refreshment Rooms
Tet Fong Billiard Saloon
Thomas Fredk. S. Royal Hotel
Tingha Common—A. J. Dunsha, Sec.
Tingha Consolidated Tin Mines, N.L.
—O. Pattison, Gen. Mgr.
Tingha Cottage Hospital—
H. Anderson, Secretary
Tingha Jockey Club—John Parker,
President
Tingha Rifle Club—Thomas Jenkins,
Secretary

Tingha Tin Dredging Co.—
F. Gankroger, Manager
Topper's Mountain Brisbane Deep
Lead Co.
Victoria Deep Lead Mine
Walker E. C. Contractor
Wheeler A. G. Contractor
Wilson H. Carrier
Wing Hing Long and Co., Gen. Store

TINONEE.

144 m. N. By steamer direct. Nearest bank, Taree.
Adams Andrew .. Timber Merchant
Basham Reuben Carrier
Reattle & Son .. Broom Manufacturers
Chapman J. E., General Store, Broom
Manufacturer, and Auctioneer
Clerke John C. Commercial Hotel
Dyball P. Store
Edwards William .. Boots and Shoes
Eke W. H. Commission Agent
Fallowfield D. Royal Hotel
George Arthur Butcher
Gollan Hector Shipbuilder
Grill Miss C. L. Dressmaker
Grill Theodore Blacksmith
Halford J. Painter
Higgins H. A. Commission Agent
Hilden James Lighterman
Sawyer James Contractor
Sullivan Herbert Carrier

TINTENBAR.

340 m. N. Steamer to Ballina, thence coach. Nearest bank, Ballina.
Anderson Bros. Butchers
Connelly Ambrose Blacksmith
Fitzpatrick John Store
Leslie and McGuire Contractors
Myers George Fruiterer, etc.
Purdie Hugh J. Builder, etc.

TIRI.

McPherson and Duff Store

TIVERTON.

(Near Gilgandra.)
Nelson R. J. Builder

TOCUMWAL.

450 m. S. Rail to Finley, thence coach 13 m., or rail from Melbourne (four days a week). Banks, Commercial, National Bank of Australia, Court of Petty Sessions, Deniliquin Quarter Sessions.
Beard J. Solicitor
Beasley F. Farmers' Arms Hotel
Beasley Fredk., Cordial Manufacturer
Bell James Builder
Boyle Terence Sawmills
Brebnor R. Saddler
Brown, Corke & Co. General Store
Byrne John Plumber, etc.
Campbell W. and Co., Stock and
Station Agents
Casey H. H. Tattersall's Hotel
Chinnery A. Physician
Commercial Banking Co. of Sydney,
Ltd.—G. A. Crommelin, Manager
Connors C. E. Livery Stables
Connor Thomas Saddler
Currie Bros. Hairdressers

TONGARRA.
68 m. S. Rail to Albion Park.
Nearest bank, Albion Park.
Tongarra Dairy Co. Ltd.,
E. Hazleton, Manager

TOOGONG.
225 m. W. Rail to Borenore,
thence coach.
Burt James W. Contractor
Irvine Joseph Wine Shop
Pike Isaac Contractor

TOOLEYBUC.
624 m. S. Rail to Hay, thence
coach. Nearest bank, Balranald.
Anderson James K., Cycle Agent
Ward Thomas Hotel

TOOLOOM.
554 m. N. Via Pretty Gully,
thence 10 m.
Payne Mrs. J., Toooloom Hotel and
Butcher
Von Harten W. L. Store

TOOMA.
420 m. S. Rail to Albury, thence
coach. Nearest bank, Corryong
(Vic.)
Gordon John Store and Hotel

TOOMAROOMA.
Ah Quong and Co. General Store

TOORAWEEAH.
326 m. W. Rail to Gilgandra,
thence coach 26 m.
Garling A. E. H., General Store and
Post Office
Garling C. G. Commission Agent
Johnstone Alex. Fruiterer
Lance Edwin G. Store
Murray J. Hotel

TORBANE.
123 m. W. Via Capertee. Store
Bulman William Store
Brown Frank Billiard Saloon
Commonwealth Shale and Oil Co's
Retorts
Robinson Alex. Fruiterer
Wightman G. Fruiterer

TORRINGTON.
460 m. Rail to Deepwater,
thence coach.
Clark H. H. Butcher & Baker
Hawkins William Store
Lawson G. J. Billiard Saloon
Marden W. Fruiterer
Meehan D. Hotel
Morton W. Store
Pung Young Store
Smith Peter General Store
Smyth H. Billiard Saloon

TOLARNO.
(NEAR MENINDIE.)
Rail to Broken Hill, thence coach
via Menindie.
Barratt R. A. (Netley), Harp of
Erin Hotel
Warren, J. D. Victoria Hotel

TOMERONG.
102 m. S. Rail or steamer to
Nowra, thence coach. Nearest
bank, Nowra.
Clyde Shire Council—C. M. Murray,
Pres.; W. G. Lackertsen, Shire
Clerk; W. J. Chisholm, Shire
Engineer
Holliger J. Hotel
Lang Joseph Commercial Hotel
McGuire and Son Sawmills
Woodhill and Co. General Store

TOMINGLEY.
320 m. W. Rail to Dubbo, thence
coach. Nearest bank, Peal
Hill.
Butler John (McPhail) Tailor
Crane Peter (McPhail) Commercial Hotel
Crowhurst J. Blacksmith
Dawson Ernest Butcher
Diken F. B. Saddler
Golding Thomas, jun. Hairdresser
Lees John W. General Store
McGaw J. (McPhail) Fruiterer
Pepper David Royal Hotel
Reakes W. G. Baker
Walt Sling Charles Fruiterer

A. K. BUTTER & CO.

(A. K. BUTTER)

TRANGIE,

(C. R. RICHARDSON)

Auctioneers, Stock and Station Agents.

AGENTS for—Queensland Insurance Co., Accident and Live Stock.
Phoenix Fire Insurance Co.
Buzacott Cyclone Gates and Droppers.
Moffitt Virtue Sheep Shearing Machines.
Cooper's Sheep Dip.

Docker Noel Physician
Falconer Mrs. S. A. Baker
Farmers' and Settlers' Association—
D. Rich, Secretary
Fawley W. E. Chemist and Dentist
Garlick Isaac Royal Hotel
Gerard E. Hairdresser
Gionni Mario Physician
Gollan Collin Public School
Healey J. Coach Proprietor
Heffernan T. Trangie Hotel
Herbert G. Saddler
Jacobs T. Store
Jones D. Tailor
Lake & Campbell Sawmills
Lane W. N. & Co., Auctioneers,
Stock and Station Agents, etc.
Leck W. H. Postmaster
Le Quesne W. J. and Co., Gen. Store
Leyburn Rev. C. W. (C. of E.)
Lindsay W. Billiard Saloon
Lovecock F. H. Coroner
McGuinness W. Butcher
Massey-Harris Co., Ltd.
Morrison Sen.-Constable, Acting C.P.S.
Mumford Bros. General Store
Nolan R. Newsagent
Oddfellows' Hall (The)
P.A. & H. Association—
J. E. Reynolds, Secretary
Petterson Mrs. Baker
Phillips P. W., J.P., Manager
Reynolds J. E. and G. C., Proprietors
"Trangie Advocate"
School of Arts—W. A. Stephens, Sec.
Shea J. P. Fruiterer
Shean Thomas Plumber
Small H. S., Mgr. Commercial Bank

Smith Val. J. Butcher
Sykes Miss Madge, Librarian.
School of Arts
Tomlinson J. & Co., Skin Buyers, etc.
Trangie Jockey Club—J. Denton, Sec.
Walkom C. Bootmaker
Walkom Mrs. C. Fruiterer
Winton Miss R. Teacher Piano
Woodhouse H. Union Club Hotel
Wright, Heaton and Co., Forwarding
Agents

TREVALLYN.

135 m. N. Steamer or rail to
Newcastle, rail East Maitland,
coach thence via Paterson. Near-
est bank, Paterson.
Cann J. and P. Stores
Clark George Store

TRUNDLE.

306 m. W. Rail direct. Banks,
Union of A. and N.S.W.
Bird Thomas Hairdresser
Carmody J. J. Union Hotel
Croft Harry V. Trundle Hotel
Davis E. G. Fruiterer
Fisher H. H. Hairdresser
Franks T. Store
Hodgkinson H. E. Solicitor
Ingram O. E. Butcher
Johansen M. Plumber
Leonard Dr. Physician
McFadden W. Baker
McIntyre Thomas Saddler
Matthews F. J. Cordialmaker

Medlyn J. & Co. Store
Moloney D. J. and Co. Store
Pearce and Williams Auctioneers
Porter J. A. "Trundle Times"
School of Arts Hunt, Secretary
Shaw Alex. Fruiterer
Todd William and Sons, Stock and
Property Agents, etc.

TRUNKY CREEK

181 m. W. Rail to Newbridge,
thence coach 18 m. Nearest
bank, Rockley.
Deacon E. Newsagent
Goodacre Charles Butcher
Goodman C. Blacksmith
Guinness Mrs. M. W., Commercial
Hotel
Hunter John General Store
McKenzie Alexander Store
Marinton A. General Store

TUBBUL.

267 m. S. Near Young.
Croke M. C. General Store
Corrigan P. Blacksmith
Webb Thomas Exchange Hotel

TUCKLAN.

226 m. W. Rail to Mudgee, thence
coach. Nearest bank, Gulgong.
Ah Fong Grocer
Holmes James Blacksmith
Jones Michael H. General Store
McMullen D. Blacksmith
Turner Francis Grocer

J. DENOON,

Auctioneer,

Stock, Station, Trucking, and General Commission Agent,

TRANGIE, N.S.W.

TORONTO.

91 m. N. Rail direct. Nearest
bank, Wallend.
Barnier Thomas & O. H., Sawmills
Clouten Mrs. Refreshment Rooms
Donnelly Walter Toronto Hotel
Fenwick T. Butcher
Horn D. Refreshment Rooms
King Edward J. General Store
Princehorn Mrs. Refreshment Rooms
Shepherd A. E. Baker
Walker R. General Store
Windross Mrs. Refreshment Rooms

TOROWANGEE.

1,454 m. S. Rail via Melbourne
and Adelaide.
Sim Mrs. Draper and Store
Sim Mrs. E. Torowangee Hotel

TOTTENHAM.

(ORANGE PLAINS.)
367 m. W.
Bowens J. H. Fruiterer
Brien R. Butcher
Ferguson H. Store
Flanagan John Blacksmith
Gadsby Mrs. J. Baker
Hedge T. Fruiterer
Kearney C. Hotel
Mathewson and Mills Store
Mathewson A. P. Billiard Saloon
Tobin P. Blacksmith
Walters B. Store
Windred H. Billiard Saloon

TOWAMBA.

230 m. S. Steamer to Eden,
thence coach. Nearest bank, Eden.
Dickie J. W. and J. T. Butchers
Hartnady John Store
Kennedy W. Blacksmith
McKee Joseph Towamba Hotel
Martin George General Store
Robinson Alfred General Store

TOWRANG.

126 m. S. By rail direct.
McLaren W. General Store

TRANGIE.

325 m. W. Rail direct. Banks,
N.S.W., Commercial Bank of
Sydney. Court Petty Sessions,
Dubbo Quarter Sessions.
Andrews J. J. Blacksmith
Bailey & Bishop Produce Store
Bank of N.S.W.—P. W. Phillips,
Manager
Bartier G. Railway Hotel
Bates Charles Fruiterer
Bertram Eric C. Dentist

BUTTER A. K. AND CO., Auctioneers, Stock and Station Agents (see Advt.)
Commercial Banking Co. of Sydney,
Ltd.—H. S. Small, Manager
Curran Rev. Father F. W. (R.C.)
Dawson A. A. Stationmaster

DENOON J., Auctioneer, Stock and Station Agent (see Advt.)

S. F. WILKINSON & CO.

R. B. WALLACE
T. E. WILKINSON

Telegraphic Address:
WILKINSON CO., TUMUT.



AUCTIONEERS, Valuators,

Stock, Station, Trucking, Property and General Commission Agents,

SPLENDID SUMMER COUNTRY to Lease all Seasons.
Maize Quotes and Stock and Property Lists on application.

TUMUT, N.S.W.

TUENA.

197 m. S. Rail to Newbridge West,
thence coach via Trunkey Creek.
Nearest bank, Crookwell.
Burge Roland Butcher
Culhane C. Tuena Hotel
Culhane J. Post Office Hotel
Grant Mrs. Baker and Fruiterer
McKenzie Alexr. (Junction), General
Store
Parsons Arthur General Store

TUGGERAH LAKES.

61 m. N. Rail to Wyong, thence
2 m. Nearest bank, Wyong.
Board H. J. Tuggerah Lakes Hotel
Eagle A. C. Butcher
Jennett and Son General Store

TULLAMORE.

342 m. W., via Trundle, Bank of A.
Buckley and Appleby Sawmills
Buckley T. Auctioneer
Lowling and Co. Auctioneers
Moloney D. J. & Co. Store
Milne Bros. Sawmills
Naboh M. Store
Tully Frank, Stock and Station Agent
Tully James Exchange Hotel

TUMBARUMBA.

358 m. S. Rail to Mt. Moreb, coach
to Adelong, thence per coach
three times a week; or rail to
Wagga, thence coach three times
weekly. Banks, City and Com-
mercial. Court Petty Sessions,
Albury Quarter Sessions.
Aughtie E. S. Chemist
Bartholomew C. General Store
Benyon H. A., Fancy Goods, Stationer
Blake James Baker
Blomley and Perkins Sawmills
Blomley George Union Hotel
Bradley A. A., Stock and Station
Agent
Brown O. Undertaker
Byrne J. Star Hotel
Byrne John Saddler
Cavairylys O. Tattersall's Hotel
Centennial Hall (The)
Cottam E., J.P. Butcher

Donaldson M. J. General Store
Donaldson S. & Co.,
Stock and Station Agents
Figures E. W. Saddler
Fredericks John Auctioneer
Grady G. Auctioneer
Greenhalgh and Son Fancy Goods
Heard Rev. W. M. (Pres.)
Heineke F. Poundkeeper
Hogan and Mahon, Cordialmakers
and Brewers
Horsley R. Fruiterer
Hussell William Sawmills
Johnson C. Brickmaker
Kelly J. Solicitor
Kinstler Martin Baker
Laney E. Newspaper Proprietor
McCaughan Alexander Tailor
McGrath J. Skin Dealer
McIntosh Donald Store
Manly George Tinsmith, etc.
Maw H. S. Surgeon
Merbach Mrs. M. A. Grocer
Miller A. Hairdresser
Moore J. T. Boots and Shoes
Murray Thomas Tumbarumba Hotel
Phillips Rev. R. H. Canon (C. of E.)
Pritchard Owen Store
Ridley George Store
Reece Thomas Plumber
Rose John Brickmaker
Scott R. H. Butcher
Smith James S. Auctioneer
Stiwell A. H. C.P.S., etc.
Thompson James Builder
Tumbarumba Co-op. Butter
Factory Co., Ltd.
Tumbarumba Shire Council—P. J.
McMeekin, Pres.; C. A. Lee,
Shire Clerk; P. C. Donaldson,
Shire Engineer
Walsh and Donovan Blacksmiths
Webber James Blacksmith
Webber John Hairdresser
Wilde Bros. Carpenters
Williams J. Blacksmith

TUMBULGUM.

394 m. N. By steamer direct; or
to Lismore and rail to Murwil-
lumbah; or via Brisbane. Near-
est bank, Murwillumbah.
Choat G. R. Blacksmith
Cumming G. R., Metropolitan Hotel
Hibbard Mrs. V. Dressmaker
Jaggies E. R. Dressmaker
Lamley A. N. Royal Hotel
McCann A. Fruiterer
McLean John Junction Inn
McLorm J. Fish Merchant

Savill A. D. Store
Tiller Arthur P. Store
Wright P. J. Baker

TUMUT.

322 m. S. Rail direct, via
Gundagai. Banks, N.S.W., Com-
mercial, Govt. Savings Bank,
Court Petty Sessions, Gundagai
Quarter Sessions.
Ah Loy Grocer and Fruiterer
Ah Quong Store
Allatt and Son Blacksmiths, etc.
Attwater H. H. Postmaster, etc.
Bank of N.S.W.—H. M. Thompson,
Manager
Barlow J. Bootmaker
Barrett W. Butcher
Beale John Brewer
Begging C. W. Butcher
Blakeney James Saddler
Blomley H. Watchmaker
Boyd A. E. and Co. Engineers
Bridge and Dunn Sawmills
Bridle W., J.P.
Bridle W. H., Land, Mining, Stock
and Station Agent
Browne Claude S. Physician
Butler J. T. Butcher
Butler Very Rev. R. (R.C.)
Byrne C. S. Auctioneer, etc.
Cameron J. Photographer
Carpenter A. Refreshment Rooms
Carr Charles Blacksmith
Carr R. M. Boots and Shoes
Carr Thomas Saddler
Commercial Bank—F. C. Marsh,
Manager
Convent School—Sisters of Mercy
Cooper James Baker, etc.
Corry J. Garliener
Cottage Hospital—J. Weeden, J.P.,
Secretary
Crouch H. H. Dairyman
Cruise Patrick Glabe Hotel
Crichton W., jun. Lorryman
Davies Rev. R. E. (Pres.)
Dean Thomas Carrier
Dear Robert, Aerated Water Manufae.
Dearman Edwin General Store
Dodd T. A., Baker and Confectioner
Downing Mrs. R. Star Hotel
Downing Mat. Butcher
Dunn John Patrick, Boots and Shoes
Dye A. Hairdresser and Fruiterer
Edmunds John Public School
Elphick J., Coachbuilder and
Undertaker
Emanuel and Emanuel Solicitors

Emanuel F. C. Solicitor
Emanuel N. Solicitor
Emery Alfred Brickmaker
Eurell W. Livery Stables
Farmers' and Settlers' Association—
Rowland Blakeney, Secretary
Gadara Shire—Dr. H. W. Mason,
Pres.; L. G. Bucknell, Shire
Clerk and Engineer.
Godfrey G. Coachbuilder
Gunn E. T. F., J.P., C.P.S., Crown
Land Agent and Regis. H. M. & D.
Gordon James Upholsterer
Gordon John Motor Car Proprietor
Gordon G. Cycle Agent
Graham Arthur Carpenter

Sweet E. G. Royal Hotel
Taylor Frank Solicitor
Tiy Loong and Co. General Store
Tourist and Anglers' Association—S.
Groves, J. P., Secretary
Tumut A. and P. Association—
T. E. Wilkinson, Secretary
"Tumut and Adelong Times"—
Spence Groves, Proprietor
Tumut Co-operative Butter Factory—
J. Bradney, Manager
Tumut Turf Club—
R. Blakeney, Secretary
Tweedie F. W. Commission Agent
Vynar E. H. Accountant
Walker H. Baker
Walker W. J. & Co. Agents
Watson A. Wilkie, "Tumut Advocate"
Newspaper
Weeden John (L. Mandelson and Co.)

GRILL GEORGE F.

Flour Miller, Grain Merchant and
Storekeeper. Proprietor of the
"Snowcliff" brand of Flour.
Branches, Adelong and Gundagai.

Groves Spencer, Newspaper Proprietor
Hastings J., junr. Butcher
Hoad George Saddler
Hoad Henry W., Builder and Under-
taker
Horan Mrs. Dressmaker
Howard W. H. Bootmaker
Howitt W. T. Hairdresser
Huttlance E., Railway Stationmaster
James C. W. Chemist
Jenkins A. J. Tailor
Kinned Frederick Builder
Ladies' Benevolent Society
McGowan G. Chinapeweeper
McGruder Mrs. Teacher of Music
McHugh W. Wynyard Hotel
McIntyre Miss Dressmaker
McKenna D. Fruiterer
McLaren Thomas Tailor
Madigan P. B. Dentist
Madigan Jas. E. Oriental Hotel
Maitland L. D. Dentist
Mandelson L. and Co., General
Merchants

Marsh F. C., Mgr. Commercial Bank
Marshall W. Blacksmith
Mason H. Wharton, J.P. Physician
Masters William, Painter and Builder
Mon Hek Loung General Store
Morris Miss K. Matron Hospital
Morrison Donald N. Town Clerk
Morrow C. Painter
Nestor Mrs. Johanna Woolpack Hotel
Nye Richard Carpenter
Oddfellows' Hall (The)
Platt Bros. Carriers
Quilty E. Hairdresser
Rifle Club—H. Blomley, Secretary
Robins J. Chemist
Rosebank Freezing Works and Butter
Factory—W. White
Ross-Edwards Rev. R. J. (C. of E.)
Rourke E. J., B.A. Public School
Ryan A. Surveyor
Ryan Rev. E. B. (R.C.)
St. Joseph's Convent, Sisters of Mercy
—S. Aloysius, Rev. Mother
Schnokel W. Chemist
Schnokel H. Saddler
School of Arts—Harold Weeden, Sec.
Shelly W. J., J.P. Coroner
Singer Sewing Machine Co., Ltd.—
J. Frost, Agent
Slattery Rev. Father (R.C.)
Spalding W. T. Store
Speich Gabriel Stationer
Speirs G. Watchmaker
Stewart H. Plumber
Strangman Carey Fruiterer

WILKINSON S. F. AND CO., Auctioneers, Stock and Station Agents, &c. (see Advt.)

Wilkinson and Son Auctioneers
Wilkinson J., J.P.
Wilkinson T. E. (S. F. Wilkinson
& Co.)
Wright, Heaton and Co. (Cecil Wright,
Manager), Forwarding Agents
Wyburn Ernest Commercial Hotel
Yee Hing and Co. General Store

TUNCESTER.

(LATE TUNSTALL GAP.)
Near Lismore.

Armstrong T. Cattle Dealer
Weismantel W. Winsome Hotel
Tuncurry.
109 m. N. By steamer direct.
Nearest bank, Nablae.

Bunt Frank Contractor
Coombe H. Ice Works
Fazio V. Fruiterer
McQuarrie Mrs. Fruiterer
Porter M. Sawmills
Stephens John Henry Bellevue Hotel
Wright and McLaren General Store

TUNGSTEN.

Via Deepwater.

New Hope Mining Co.
Wentworth Mining Properties, Ltd.

TURLINJAH.

150 m. S. Steamer direct.
Itala Mine—John McKeon, Manager
Leonard James Fruiterer
Sly and Howard Sawmills

TWEED HEADS.

(SEE COOLOON.)

TYAGARAH.

360 m. N. Rail from Lismore.
Muldoon B. Auctioneer
Saville W. A. Builder

TYALGUUM.

418 m. N. Bank, E.S. & A.
Barrett Thomas Store

TYNEDALE

344 m. N.
Davison George A. Butcher

TYRINGHAM.

418 m. N. Bank, E.S. & A.
thence 70 m.
Bodkin W. J. (Hernani) Store
Brown A. W. Avenue Hotel
Dales T. Cheese Factory
Morris A. Sawmill
Skinner G. Sawmill

UKI.

5 m. from Byangum.

Clark A. Builder
Connor Joseph Butcher
E. S. & A. Bank Ltd.—Percy Cooke,
Manager.
Groves J. Blacksmith
Irvine W. O. and Co. Auctioneers
Leighton H., Fruiterer and P.O.
Parker L. Sawmills
Peat J. Tobaccoist
Popkin W. Builder
Radel J. Carrier
Ryder J. F. Store
Salmon A. G. Butcher

ULAN.

204 m. W. Via Mudgee.

Bailey J. Store
Blackman H. E. (Cook's Gap),
General Store
Byrne P. J. Hotel
Largo J. (Dexter) Store

ULLADULLA.

131 m. S. By Steamer direct, or
rail to Nowra, thence coach.
Farleigh E. M., Ltd. Tanners.
Gruer W. Builder and Cooper
Howard J. General Store
Hughes George Harbour View Hotel
Riley and McMillan, Timber Merchants

ULMARRA.

342 m. N. By steamer direct, or
overland mail. Banks, A.B.C.,
Ltd., E.S. and A. Court of
Petty Sessions, Grafton Quarter
Sessions.
Agricultural Society—J. H. McLaeh-
lan, Secretary
Aicorn J. M. Physician
Aust. Bank of Commerce, Ltd.—
G. W. Ord, Manager
Bailey and Bailey Auctioneers
Beck W. Baker
Bridget F. Fruiterer
Brown Mrs. M. Dressmaker
Cameron Ewen, J.P., Agent N.C.S.S.
Co., Ltd.
Campbell J. R. Blacksmith
Campbell James and Co., Butchers
Clarence River Pioneer Dairy Factory
—Charles Dunlop, Manager
Eggs Caleb Tinsmith

Tattersall's Hotel,

URALLA.

Mrs. B. BARNDEN, Proprietress

Excellent Cuisine.
Every Comfort.

THIS well and favorably known Hotel has been rebuilt and refurnished throughout, and is now one of the leading up-to-date Family Hotels on the Northern Line. Two Shower Baths. Gas throughout the house.

'Bus meets all Trains.
First & Second Class Accommodation.

ULMARRA CONTINUED—
Ellen F. Builder
E. S. and A. Bank, Ltd.—
W. E. Wilson, Manager

Farquhar J. D. Fruiterer
Finucane Cecil Chemist
Firth Charles Builder
Fitzgerald G. W., J.P. Mayor
Forsythe James Butcher
Gardner T. V. Baker
Gill L. J. Fruiterer
Goodyer Bros. Coach Proprietors
Hall and Hall Tailors
Harris Rev. R. A. (C. of E.)
Johnson W. Commercial Hotel
Line E. Market Gardener
McMariane and McLachlan, Auctioneers, Stock and Station Agents, etc.

McKay Robert, Carpenter and Builder
Margate Rev. J. H. (Meth.)
Masonic Hall (The)
Napper Miss F. Dressmaker
Noud Thomas Blacksmith
Payne W. G., Registrar and Postmaster

Penton J. C. Fruiterer
Pfeiffer E. F., Teacher Public School
Philip H. Hairdresser
Progress Association—N. N. Shaw, Sec.
Pollin H. D. & Co. Storekeepers
Puddicombe H. A. N. Town Clerk
Retaillek James General Store
Rowing Club—P. O. Jones, Secretary
St. John's Ambulance Association—
R. N. Shaw, Sec.

School of Arts—R. N. Shaw, Sec.
Shaw R. N. Baker
Southgate Co-operative Dairying Co., Ltd.—James Leeson, Manager
Sproule Senr. Constable G. M.,
Acting C.P.S.
Spring Alfred H., Saddler and
Exchange Hotel
Town Band—H. A. N. Puddicombe, Secretary

Ulmarras Racing Club—
J. Buchanan, Secretary
Walker E. Stationer
Wilson G. W. Wheelwright

ULONG CREEK.

Jennings A. Store and Butcher
Smith William Butcher

UNANDERRA.

52 m. S. Rail direct, or steamer to Wollongong. Nearest bank, Wollongong.
Duncan Thomas Blacksmith

Hughes Francis Contractor
Lindsay George, Store and Town Clerk
Rees T. Baker
Richard Bros. Store
Warrington John Contractor
Waters W. Store

UNGARIE.

366 m. S. Rail to Wyalong, thence coach. Nearest bank, Wyalong.
Hargraves W. H., Builder and
Contractor
McFadden Robert Hotel

UNKYA.

220 m. N. Store
Harold J. Store

UPPER BURRACORANG.

(SEE BURRACORANG UPPER.)

UPPER HORTON RIVER.

(Via Burraba.)
372 m. N. Rail to Barraba, thence coach 23 m. Nearest bank, Barraba.
Coleman William Blacksmith
Fleming F. G. and Co. Store
Gairner John Hotel
Groth Bros. General Store
Turnham William Saddler

UPPER McDONALD.

70 m. N.W. Rail to Windsor, thence coach.

URALGURRA.

340 m. N. Steamer to Kempsey, thence 30 m. (or rail) to Armidale, thence coach.
Davis George E., General Store and
Merriwa Hotel

URALLA.

345 m. N. By rail direct. Banks, N.S.W., Commercial Banking Co. of Sydney Ltd. Court of Petty Sessions, Armidale Quarter Sessions.

Ali Wing Chinese Herbalist
Ancient Order of Foresters (New Eng. Dist.)—D. T. Pearson, Sec.
Baba Khan Store
Bank N.S.W.—T. R. Buchanan, J.P., Manager

Bardsley Miss Music Teacher
Bardsley Nurse Nursing Home
Bardsley T. E., J.P., General Store and Coroner

Barnden Mrs. B. Tattersall's Hotel
Berringer John Cabinetmaker
Borland E. Cordial Manufacturer
Bourke G. H. Skin Buyer
Brennan J. Carrier
Buchanan T. R., J.P., Manager Bank N.S.W.

Burlinson J. Blacksmith
Carter Obadiah, J.P., Fruit and Fancy Goods
Chong Sing and Co. General Store
Claverie H. J. Bootmaker
Clemenger C. H., Mgr. Commercial Banking Co. of Sydney, Ltd.

CLOAKE E.

Auctioneer, Forwarding, Trucking and General Commission Agent. Agent for P. W. Russell & Co. Machinery Importers. (I.O.A.) The Insurance Office of Australia. Stock and Property Sales of all descriptions conducted

Convent and School—Sisters of St. Joseph
Cooke F. Boots and Shoes
Cooper Bros. General Store
Cooper C. G., Cabinetmaker, Undertaker and Sawmill

Crapp A. L. Mercer, Boots, etc.
Croft W. Hairdresser
Curtis William Draper, Boots, etc.
Davis Mrs. Kate Dressmaker
Donnan J. S. Postmaster
Dowling B. Refreshment Rooms
Elliott J. Newspaper Proprietor
Elliott W., Billiard Saloon, Hairdresser

Evans Robert Auctioneer
Forsyth Albert E. Dentist
Godwin J. Plumber



John P. Henry, Jr. Builder & Contractor, etc.

Builder of Federal Bicycles. Large Stocks of Oils and Lubricants and all accessories. MOTOR CAR for HIRE to any part of the District. Motors and Bicycles of all descriptions repaired at moderate cost. Agent for Northern Assurance Coy.

Star Motor Cars & Hornsby Oil Engines

URALLA.

Gostwyck Shire Council—J. S. Crapp, Pres.; Frank S. Leamon, Shire Clerk; W. Thompson, Engineer; D. T. Pearson, Shire Valuer.
Harrison E. J. Baker
Harrison Mrs. E. J. Music Teacher
Haydon E. F., J.P. Solicitor
Hennessy M. J. Butcher

HENRY JOHN P., Junr., Builder and Contractor, Bicycle and Motor Agent (see Advt.)

Hickling W. F., Painter & Newsagent
Hogbin J. Blacksmith
Hungerford Miss Grammar School
Johnstone Rev. A. H. (Meth.)
Kirwan Mrs. M. Dressmaker
Krippner F. Inspector of Nuisances
Law Robert Locomotive Hotel
Lea N. E. Bootmaker
Literary Institute—E. Walters, Secretary

Loehrin Alex. Stationmaster
Low W. Hairdresser, Stationer, etc.
Low William Mayor
McCormick Bros., Cycle Agents, Engineers, etc.
McCossin William C. Town Clerk

McCROSSIN W. C.

Auctioneer, Stock, Station and Property Agent, Armidale street. P.O. Box 11. Telephone No. 11

Manchester Unity I.O.O.F. Hall—
T. E. Bardsley, Secretary
Masunie Hall (The)
Martin Bernard Commercial Hotel
Munro L. & R. Engineers, etc.
Nash Albert Boots and Shoes
Nixon Nurse
O'Brien W. Constable

PEARSON DAVID T.

Auctioneer, Stock, Station and Mining Agent. P.O. Box 5. Phone 23. Member of Country Stock and Station Association of New South Wales

Pearson D. T. Milk Vendor
Peter A. and Co. Oyster Saloon
Prince George Saddler
Randall E. E. Sen. Constable
Rice Samuel Royal Hotel
Roberts Richard Grocer

Roberts G. C. and Co., Bakers and General Store
Simms E. Stationer, etc.
Smith H. Blacksmith, etc.
Smith Henry Wheelwright
Solomon C. E. General Merchant
St. George L. Dentist
Stammer Rev. E. H. (C. of E.)
Stoker Mrs. E. General Store
Sutherland J. G. Imperial Hotel
Sweeney J. T. General Store

TATTERSALL'S HOTEL—Mrs. B. Barnden, Proprietress (see Advt.)

Uralla Co-operative Butter and Bacon Co., Ltd.—J. Copas, Manager
Uralla Model Band—J. Fuller, Conductor

Uralla P. and A. Association—
W. C. McCrossin, Secretary
Uralla Racing Club—
W. Paull, Secretary

Uralla Tennis Club—E. Walters, Sec.
Uralla Town Band—J. Fuller, Conductor

Vincent Mrs. F. W., Proprietress "Uralla Times"
Walton Dr. W. B. Physician
Warwick Miss Fruiterer
Watson E. and W. Fruiterers
Williamson Mrs. W. Dressmaker
Woods C. T. C.P.S.
Woods H. F. Chemist
Young and Co. Phoenix Foundry

URANA.

380 m. S. Rail to Conang, via Narrandera, thence coach 18 m. Bank of N.S.W. and Government Savings Bank. Court Petty Sessions, Wagga Wagga Quarter Sessions.

Backhouse Mrs. R. A., Matron Hospital Bank of N.S.W.—A. Turner, Manager
Bell Bros. Brickmakers
Bolle W. Y. General Store
Cavanagh A. W. Butcher & Baker
Clapperton N. C., J.P., Licensing Magistrate

Cripps C. W., J.P., C.P.S., and Registrar B. M. and Deaths
Crowley C. G., C.P.S.
Culley B., J.P., Commissioner for Affidavits

Culley R. D. J.P.
Dalliston Walter Wheelwright
Feries Rev. W. (Pres.)
Friend J. E. Butcher
Friend Jacob Market Gardener
Hucker A. Builder
Hannahan Rev. Father (R.C.)
Hardie R. M. & Co. Auctioneers, etc.
Henderson James Carpenter
Hoban James B., Commercial Hotel
Hobbs R. L. Public School
Hodgkinson F. L. and Co. Store
Holt George Cordial Manufacturer
Hynes B. Sergeant of Police
Lesberg P. A. Postmaster
McGeoch Walter, J.P.
McKnight C. M., J.P., Physician and Surgeon

Moloney G. Hairdresser
Pascoe J. Builder
Public Hospital—J. Wise, Secretary
Quinn T. and Co., Auctioneers and Stock and Station Agents
Quinn M., J.P.
School of Arts—A. Hacker, Secretary
Skene H. C., J.P.
Smith Mrs. T. Fruiterer
Smith Thomas Saddler
Smith W. Blacksmith
Stevenson G., J.P., Police Magistrate
Town Common Trustees—
A. Hacker, Sec.
Tracey Mrs. M. J., Royal George Hotel
Trainor John General Store
Urana Golf Club—J. Wise, Secretary
Urana P. and A. Association—
J. Wise, Secretary
Urana Pastures Protection Board—
J. Wise, Secretary
Urana Progress Association—J. Wise, Secretary

Urana Race Club—J. Wise, Secretary
Urana Rifle Club—W. A. Yates, Sec.
Urana Shire Council—C. M. McKnight, Pres.; A. L. Horniman, Shire Clerk; F. A. Wilson, Shire Engineer.
Urana Sports Club—J. Trainor, Secretary
Urana Tennis Club—W. T. L. Culley, Secretary
Walker Mrs. E. E. General Store
Warren W. J. Carrier
Whitehead F. E., J.P. Coroner
Whin Rev. W. Lacey (C. of E.)
Wise J., Commissioner for Affidavits
Wise John Auctioneer
Wise M. J. Royal Hotel
Yates W. A. Store

NORMAN T. COX & CO.

**Auctioneers,
Stock, Station, Land and Property Salesmen.**

Stock and Property Lists forwarded on application.

WACCA WACCA.

URANQUINTY.

318 m. S. Rail direct. Bank N.S.W.
Allan F. Public School
Baker W. T. and Co. Agents
Black W. T. Baker
Campbell H. Hotel and Butcher
Ford William Agent
Gillard Joshua Stationmaster
Maclure Bros. Store
McCradden Bros. Auctioneers
Marrow Miss I. Postmistress
Seaton J. Blacksmith
Spaul James Blacksmith
Ward Rev. J. N. (C. of E.)

URBENVILLE.

568 m. N.
Ellis John H. Store

URUNGA.

(SEE BELLINGER HEADS.)
230 m. N.

VACY.

180 m. N. Rail to Maitland,
thence coach. Nearest bank,
Paterson.
Brooks D. Butcher
Cann J. and F. W. General Store
Clarke George H. General Store
Cox Miss G. Newsagent
Keough W. D. Blacksmith
Murphy P. Farmers' Hotel

VALE OF CLWYDD.

95 m. W. Rail to Eskbank,
thence 1 m.
Guthrie James General Store
Young Thomas Zig Zag Hotel

VILLAGE OF HALL.

(SEE GININDERRA.)

VITTORIA.

183 m. W. Rail to Blayney
thence coach 10 m.
Dixon Mrs. M. Store
Weeks Mrs. (Guyong) Storekeeper

WAGGA WAGGA

814 m. S. By rail direct. Banks,
A.B.C., Commercial Banking Co.
of Sydney, Commercial of Aus-
tralia, N.S.W., Union, Austral-
asia, Govt. Savings Bank, Savings
Bank of N.S.W. Courts of
Quarter and Petty Sessions.

Adkins Mrs. C. W. Grocer
Adkins J. P., Manager Murrumbidgee
Co-operative Milling Co., Ltd.
Ahkem S. S. Grocer
Allan Stanley Dentist
Anderson and Lamont Plumbers
Andison J. Wine Merchant
Andrews Rev. H. E. (Meth.)
Annisson James Blacksmith
Australian Bank of Commerce Ltd.—
Lewis Aveyard, Manager

Aylett Bros., Wine Depot and Fruit's
Aylett P. K., Prince of Wales Hotel
Baillie J. H., Newspaper Proprietor
Bank of Australasia—P. H. Bradhurst,
Manager

Bank of N.S.W.—E. W. Booty, Mgr.
Barling and Anderson, Coachbuilders
Basha E. General Store
Bayley J. Blacksmith
Baylis H. M. Solicitor
Beaver Miss Dressmaker
Beecon A. Bootmaker
Bellair G. W. Commercial Hotel
Bennett and Barkell Cycle Agents
Bennett and Wood, Cycle Agents
Blackie G. C. Engineer
Blaney R. H., Secretary Murrum-
bidge Co-op. Milling Co., Ltd.
Bolton C. F., J.P. Surveyor
Boyle E. W., Manager Bank of N.S.W.
Boswell E. Riverine Nursery
Bowman E. A. Fruiterer
Boyne A. G. and Co. Watchmakers
Bradford Nurse Private Hospital
Bradhurst P. H., Manager Bank of
Australasia

Bradley John Boots and Shoes
Broadfoot George Cabinetmaker
Bruce and Son Builders
Brunskill and Spring, Stock and
Station Agents, etc.
Buckley Rt. Rev. Monsignor (R.C.)
Bullock Mrs. General Store
Burgess T. W. Physician
Butler F. Grocer
Byrne E., Master South Wagga
Public School

Byrne J. P. Dentist
Byrnes Bros. Butchers
Byrnes J. J. Pastoral Hotel
Byron Mrs. W. J. Boots and Shoes

Caldwell and Co., Wine and Spirit
Merchants

Cameron D. S. Baker
Campbell A. J. Federal Hotel
Campbell J. P. Blacksmith
Campbell Albert Junction Hotel
Canada Cycle Agency
Carver Rev. G. A. (C. of E.)
Chandler A. C., J.P. Land Agent
Chesterman A. H., District Surveyor
Clancy Bros. Tailors
Clark G. Eddington, B.A., Wagga
Grammar School

J. CRAWFORD

**AUCTIONEER,
STOCK AND
STATION AGENT,**

**WAGGA WAGGA
AND
NARRANDERA.**

ES Land and Stock for Sale all
parts of the State. Buyers driven
or motored to all parts to inspect
property or stock.

Clarke G. L. Plumber
Clarke W. J. Grocer, etc.
Clegg Charles Road Contractor
Clough F. Butcher
Clout Charles J., Prince of Wales Hotel
Clout Ernest Bridge Hotel
Clout John North Wagga Hotel
Clout Miss Dressmaker
Clyde Engineering Co., Ltd.
Coberoff E. J. District Surveyor
Colley W. E. Watchmaker
Collins E. E. and Co., Wool, Hide
and Skin Exporters

Collins and Green Woolscourers
Collins Mrs. W. Fruiterer
Collins W. J. Music Teacher
Comino P. Oyster Saloon

JAS. DONAGHY & Co.

Full information
regarding Lands
available supplied
promptly.



**Land Agents and
Property Salesmen**

Offices—Adjoining Commercial Hotel, WAGGA WAGGA.

Commercial Bank of Australia Ltd.—
T. W. Studley, Manager
Commercial Banking Co. of Sydney,
Ltd.—F. C. Thomas, Manager
Convent School—The Presentation Nuns

Co-operative Butchering Co. (Hanson)
Copland D. and Co. General Store
Corby W. E. Painter
Cormack W. G. Coachbuilder

**COX NORMAN T. AND CO., Stock
and Property Salesmen (see
Advt.)**

Coyne D. F. Baker
Crummy A. A. Coachbuilder
Curley J. T. Hairdresser
Cuskey Mark Tailor
Daley S. C. Assist. Town Clerk
Daley W. J. Tobaccoist
Darby W. Station Master
Davidson H. T., Commis. Agent, etc.
Davidson C. M., J.P.
Day W. F., Chairman Land Board
Deering Harvester Machinery Depot
Dehaney J. All Nations' Hotel
D'Indonson G. Fruiterer
Dobney Thos. and Co. General Store

**DONAGHY JAS. & CO., Land
Agents and Property Salesmen
(see Advt.)**

Donnelly E. D. Viaduct Hotel
Donnelly Nurse Private Hospital
Dowsett W. Bus Proprietor
Drummond and Doyle, Blacksmiths
Dunn James Contractor
Dunn Mrs. Dressmaker
Dunn W. Dealer, etc.
Durieu W. F. General Merchant
Eastcott J. Cab Proprietor
Edmonds W. Fruiterer
Edmondson T. and Co., General Store
and Commission Agent

Elliott George V. Carrington Hotel
Elliott Mrs. J. Store
Emblem Robert Town Clerk
Entwistle Y. Gunsmith
Eyles Bros. Drapers
Eyles W. R. and Co. Drapers, etc.
Farmers' and Settlers' Association—
George Lindon, Sec.

Federal Brick and Pottery Works
Fensom Miss T., Sec. and Librarian
School of Arts
Fensom J. Turner Painter
Ferguson E. H. Hairdresser
Ferrario Mrs. Mary Baker

Ferris F. J. Dentist
**FERRY BERNARD AND CO.,
Stock and Station Agents (see
Advt.)**

Fitzgerald J. Milk Vendor
Fleming J. Monumental Mason
Fleming W. Brick Yards
Foon Kee General Store
Foot James H. Chemist
Forest Mrs. A. E. Tobaccoist
Forster J. W. Dairyman

L. A. FOSBERY & CO.

**PREMIER Country
LAND AGENTS in
New South Wales.**

Subdivision of large and small estates,
under the Closer Settlement Promo-
tion Act, a speciality. Write for
details of this most important
feature of the Crown Lands Acts.

**OFFICES:
FITZMAURICE STREET,
WAGGA WAGGA.**

Fraser William F. Contractor
Frimley J. J. Squatters' Hotel
Garland E. A., Manager Union Bank
Garland W. J., Supt. Dist.
Geale Bros. Tankmakers
Geline John Coachbuilder
George T. Fruiterer
George Mrs. Registry Office
Government Savings Bank—
Cyril Portus, Manager

Graham E. Milk Vendor
Gray Miss L. Dressmaker
Gray John, junr., Builder, Contractor
Green Thomas, Wool, Hide
and Skin Merchants
Greer S. J. Blacksmith

Hale C. J. Dairyman
Hand Henry Blacksmith
Hann P., J.P., Stock Dealer & Coroner
Hannan J. F. General Store
Hanson's Co-operative Butchering Co.
Hardy Chas., junr. Marble Works
Hardy C. and Co., Builders and Con-
tractors
Hardy Walter, Federal Brick and
Pottery Works
Hartland A. W. Market Gardener
Hastie James Blacksmith
Hastie C. Hairdresser
Hastie James Blacksmith
Hay J. F. Carrier
Hayes Henry Bushmen's Club
Headley H. S., J.P., Brewer and
Cordial Manufacturer

Heath and Mitchellmore Solicitors
Heddlie E. H. Land Agent
Hedderman Mrs. Teacher Shortland
Hemmingham E. Photographer
Higgins and Robinson Solicitors
Hill Peter Bookseller and Stationer
Hills D. Baker
Hing W. Fruiterer
Hiscock R. Saddler
Hoare G. F. Lorry Proprietor
Hodson C. Builder and Contractor

**HOGAN & MAHON, Brewers
and Cordialmakers (see Advt.)**

Homan Mrs. E. Dressmaker
Homan Louis Piano Depot
Hopkins J., Sportsman's Arms Hotel
Horwood and Raleigh, Stock and
Station Agents
Hounsell Mrs. E. Nurse
Howe P. J. Postmaster

HOYE AND CO.

Monumental Masons. Highest
Class of Work Executed. Our-
wood Street

Hoye and Colbeck Funeral Directors
Hunter John and Sons, Ltd., Boots
and Shoes
Hunter Bros., Jewellers & Booksellers
Hutthwalte W. G. General Store
Hyland Reg. Fruiterer
Irvine D. R. and Co., Stock and
Station Agents

Jacob R. J. Solicitor
Jacobs Mrs. H. Livery Stables
Jeremy J. and Co., Commission Agts.
Jeremy J., J.P.
Johnston Mrs. A. Store
Jones D. Bootmaker
Jones G. Bootmaker

Bernard Ferry & Co.,

Stock and Station Agents, &c.  Wagga Wagga.

Attention given to Sale of PASTORAL AND AGRICULTURAL LAND in all parts of the Commonwealth

Pastoral Finance Association Ltd.

Wool, Produce, Frozen Meat Agents.

The United Insurance Co.

(Fire and Marine), Crops, Fencing, Haystacks, &c.

AGENTS FOR:

Colonial Mutual Life Assurance Society.

Cooper's Dips.

Fluid and Powder.

Land, Stock, Farms and Stations for Sale in every part of N.S.W. and Queensland. Clients can always rely on the services of a Practical and Experienced Staff.

WAGGA WAGGA CONTINUED—
Juppenlatz Mrs. A. Wagga Hotel
Kelly, Cunningham and Co., Drapers
Ken Quong Grocer
King Charles Butcher
Kong Fat H. General Store
Kyeamba Shire Council—E. A. Fitzgerald, Pres.; C. L. Daley, Shire Clerk; F. S. Oxley, Shire Engineer
Lansley T. E. Veterinary Surgeon
Lea Mrs. M. Coffee Palace
Leahy Dr. W. Physician
Leaver Mrs. Farmers' Home Hotel
Leek Mrs. E. Home Hotel
Lewis A. and Co. Tailors
Lillian Frank Dealer
Lindsay J., Staff Surveyor.

Menser Louis General Dealer
Meurant and Blake, Auctioneers, Stock and Station Agents
Meyers T. W. Hairdresser, etc.
Millenet Henry Criterion Hotel
Minnett Mrs. Kindergarten School
Mitchell Shire Council—A. Hurst, Pres.; C. L. Daley, Shire Clerk; F. N. Oxley, Shire Engineer
Mitchell George Estate Agent
Mobbs Athol W. Physician
Monks W. J. Architect
Morgan Mark, Hairdresser and Tobac.
Moore C. Carrier
Morales J. C. Plumber

Murrumbidgee Turf Club—
J. A. Harrison, Secretary
Naphthali A. Boardinghouse
Nash Mrs. H. Freemasons' Hotel
Nathan Abe. Furniture Warehouse
Neshitt Mrs. A. M. Stationer
Neshitt R. G. Furniture Dealer
Nixon R. J. Dairyman
Nolan Mrs. E. Golden Fleece Hotel
Oates H. Tailor
Odfellows' Hall (The)
O'Regan J. F. Butcher
O'Regan James Terminus Hotel
O'Reilly J. K. Clothier
O'Shanassy Miss E. Dressmaker
Packham Mrs. H. M., Union Club

Parker S. J. Railway Hotel
Parnall A. Hairdresser
Parsons J. and Sons Coachbuilders
Pastures Protection Board—
George Mitchell, Secretary
Paton Theophilus J., Crown Lands Agent

Payne W. H. Boots and Shoes
Peacock C. J., Saddler and Coachbuilder
Pendrick Bros. Brickworks
Porterfield W. Baker
Portus Cyril, Manager Government Savings Bank

Potter E. J. Carrier
Pratt Mrs. Black Swan Hotel
Protestant Hall (The)—
George Mitchell, Sec.
Public School Teachers' Association—
J. S. Andrews, Secretary
Public Service Association—
F. J. Barnard, Secretary

Pulver Bros. Orchardists
Purell M. Baker
Purkiss Mrs. Fruiterer
Purtell Miss C. Teacher of Music
Purtell W., J.P., Stock and Land Agent, etc.

Quahy P. T. Fruiterer
Qwong Nui Lee Grocer
Rae V. Hairdresser
Rankin H. Hairdresser
Readhead J. H. Carpenter
Ritchie H. J. Hairdresser
Ritchie L. S. White Horse Hotel
Riverine Bushmen's Club—W. Dunn
Robinson P., Engineer for Waterworks
Rose R. C. Deputy Town Clerk
Ross A. Baker
Rudd G. Saddler and Maker
Ryan J. M. Baker
Rymahart Leslie Hairdresser
Ryan Miss Costumiere

H. R. McWILLIAM

Land Agent and Auctioneer,

Wagga Wagga

Properties FOR SALE in all parts of N. S. Wales.

Particulars of large properties wanted for good clients.

Morrison J. Watchmaker
Mumford J. J. & S. A., Builders, etc.
Mumford G. Grocer
Murray M. S. Club House Hotel
Murrumbidgee Anglers' and Game Protection Association—R. H. Hill, Secretary
Murrumbidgee Co-operative Milling Co., Ltd.—J. P. Adkins, Manager. City Office, 10 Spring st, Sydney
Murrumbidgee Pastoral and Agricultural Association—A. F. D. White, Secretary

HOGAN & MAHON,

First Prize-takers for Ale, Stout, Aerated Waters, Cordials, &c., at Wagga Wagga and Junco Shows Four Years in succession.

FEDERAL BREWERY,
The Esplanade, Wagga Wagga,

BREWERS & CORDIAL MANUFACTURERS.

St. John's Young Men's Club—
G. L. Hinton, Secretary
Sanderson F. Chemist
Savings Bank of N.S.W.—
W. L. Shaw, Accountant
Scharenberg W. Tailor
School of Arts—Miss T. Fensom, Sec. and Librarian
Schreiner August (North), Dairyman
Scott J. J. Australian Hotel
Searle Mrs. Racecourse Hotel
Searle William, Builder & Contractor
Seymour Margaret, Tattersall's Hotel
Sharpe G. Watchmaker
Shaw Robert Confectioner
Sheffield F. W. Tailor
Sheppard G. J.P. Architect
Silver T. J. Oyster Saloon
Simpson J. F. Produce Merchant
Singer Manufacturing Co., Ltd.—
D. Anderson, Mgr.
Sin Lee Gee Fruiterer
Skinner P. Inspector of Schools
Skudler J. and Monks Auctioneers
Smith Charles Wheelwright
Smyth W. and Co. Drapers
Snow Mrs. E. Registry Office

SOUTH BRITISH INSURANCE COMPANY, Ltd. (Fire and Accident)—J. Crawford, Agent.

Speedwell Cycle Agency
Spies John, Carpenter and Cabinet-maker
State Stores Ltd. (The), General Store
Stevenson George, J.P., P.M., Warden and Coroner
Stevenson W. J. (North), Public School

Stewart A. Exchange Hotel
Stoker H. Physician
Stoppelbein J. O. Plumber
Stow G. Fruiterer
Studley F. W., Manager Commercial Bank of Australia Ltd.

Sullivan S. Newspaper Proprietor
Swanborough R. Bootmaker
Sydenham A., Fancy Goods and Newsagent
Sydenham Miss Eva Typist, etc.
Thomas F. O., Manager Commercial Banking Co. of Sydney, Ltd.
Thompson R. & Co., General Carriers
Thornton G. Hairdresser
Tomlinson W. E., District Inspector (P.O.)

Topham B. G. Saddler
Turner A. C., Plumber and Tinsmith
Union Bank—E. A. Garland, Manager
Vidler F. W. Dairy

Wagga Wagga Amateur Picnic Race Club—A. F. D. White, Sec.
Wagga Wagga Benevolent Society—
Miss B. Loughlin, Secretary
Wagga Wagga Chamber of Commerce
W. L. Shaw, Secretary
Wagga Wagga Choral Society—
A. J. Buchanan, Secretary
Wagga Wagga Coursing Club—
D. Jones, Secretary
Wagga Wagga and District Chaledonian Society—George Mitchell, Secretary
Wagga Wagga District Co-op. Butter Factory and Chilling Co., Ltd.
Wagga Wagga District Cricket Assn.—
A. Kinsella, Secretary
Wagga Wagga District Football Association—C. M. Hann, Sec.
Wagga Wagga Freezing Works and Butcher Co.—G. J. Rohr, Proprietor
Wagga Wagga Golf Club—
J. Cowper, Secretary

Wagga Wagga Gun Club
Wagga Wagga Hospital—A. F. D. White, Sec.; Miss Wiseman, Matron
Wagga Wagga Monumental Co.
Wagga Wagga - Humula - Tumbarumba Railway League—George Mitchell, Secretary

Wagga Wagga Licensed Victuallers' Race Club—J. McAllister, Sec.
Wagga Wagga P. and A. Association—
A. F. D. White, Secretary
Wagga Wagga Pastime Club—
A. Williams, Secretary

Wagga Wagga Poultry Club—
E. J. Heydon, Secretary
Wagga Wagga Starr Howkett Building Society, No. 1.—H. W. Watson, Sec.
Wagga Wagga Tennis Club—
A. O. Willans, Secretary

Wagga Wagga Trotting Club—
O. Daley, Secretary
Walker J. D., J.P., C.P.S. and Reg. B. M. and D.
Walsh S. D. Dairy
Walsh W. M. J. Solicitor
Ward Rev. J. N. (C. of E.)

Warran and Clough Butchers
Warran W. Produce Dealer
Warren C. F., J.P. Physician
Watson W. N. & Co. Auctioneers
West J. Dyer
Wheatley W. H., Stock and Station Agent

Wheeler G. P., Prince of Wales Hotel
White A. F. D., Secretary P. and A. Association
Whittier Rev. G. (Pres.)

Wilkins J. H. Commission Agent
Williams A. O., Clerk in Charge Lands
Williams A. Tobaccoist
Williams H. J. and Son Chemists
Williamson and Harrison, Stock and Station Agents

Wilson W. Painter
Windridge W. J., Draughtsman, Lands Department
Wing Choy Greengrocer
Wise D. L. Travellers' Rest Hotel
Wiseman Miss B. Matron Hospital
Wood G. General Store
Woodbridge H. Coachbuilder, etc.
Woolley Mrs. E. Grocer
Wright, Heaton and Co., Ltd., Forwarding Agents, etc.

Yule J. H. Dentist

WAGONGA.

275 m. S. Steamer direct. Near-est bank, Moruya.

WAGRA.

411 m. S. Rail to Albury, thence coach. Nearest bank, Albury.
Surridge John Blacksmith
Vincent E. B. and M., Victoria Hotel, Bakers and Store

WAKOOL CROSSING.

597 m. S.W. Rail to Hay, coach thence. Nearest bank, Balmoral.
Melmes D. C. Wakool Hotel
Pope Mrs. S. General Store

WALBUNDRIE.

418 m. S. Rail to Burrumbuttock, thence 9 m. Nearest bank, Brookleshy.

Olear E. Dealer
Fagan P. General Store
Gibbons A. E. Auctioneer, etc.
Goldsworthy W. Blacksmith
King James Hotel

WALBUNDRIE REEFS.

(SEE BULOANDRIA.)

The IMPERIAL HOTEL,

T. DALTON,
Proprietor.

Leading Commercial and
Family Hotel in Walgett.

Large Sample Rooms and every
convenience for Commercial
Travellers. Billiards. Splendid
Stabling Accommodation. Vehi-
cles of all descriptions on Hire.
Bus meets all trains.

First and Second Class
Accommodation.

Only one class of Wines and
Spirits stocked—THE BEST.

WALGETT.



WALCHA.

332 m. N. Rail to Walcha-road,
thence coach 12 m. Banks, Com-
mercial and N.S. Wales. Court
Petty Sessions, Armidale Quarter
Sessions.

Abraham D. Tailor
Alfred G. Dairy
Apsley Co-operative Butter and Bacon
Co., Ltd.—F. T. Holler, Sec.
Apsley Shire—F. B. Fleming, Pres.;
S. Hargrave, Shire Clerk; W. S.
Down, Shire Engineer.
Atkin George Visiting P.M.
Bank of N.S.W.—G. M. Reid, Mgr.
Bath Percy E. Clothier
Bath W. H. and T. Butchers
Blair M. J. G. Saddler
Blake Mrs. Dairy
Bourke Miss Nurse
Bowden G. M., Coach Proprietor and
Carrier

Buckland G. A., Auctioneer,
Poundkeeper
Campbell J. N., Sec. P. and A. Assn.
Citizens' Town Band—J. A. Waller,
Secretary

Castle W. P. Town Clerk
Chaplain J. Acetylene Gas Engr.
Clarkson H. K. Tailor
Commercial Bank—P. C. C. Mackay,
Manager

Conley J. N. Builder
Crane Sidney Public School
Crittenden A. A., Saddler and
Skin Buyer

Cross S. R. Timber Yard
Crowe Miss Boarding House
Davies Rev. G. H. (C. of E.)
Dean H. H. Laid Agent

Elliott C. H. Dairy
Erratt and Co. General Store
Farrell Mrs. Boarding House
Fenwick and Co., Stock and Station
Agents and Auctioneers

Forster Mrs. Boarding House
Fowler David, Prop. "Walcha News"
Gates J. F. General Store
George Fergus W. Dentist

Gilbert Alice Draper
Golf Club—Dr. Stephens, Secretary
Goman W. J., Undertaker and Builder
Green Thomas Solicitor

Grieve William Builder
Hamilton P. Hairdresser
Hanley J. F. Baker
Hardaker T. O. and Co., General Store

Hargrave S., Auctioneer and Shire
Clerk

Harrison Joseph Builder
Herbert James Blacksmith
Holland J. E., Crown Lands Agent
and C.P.S.

Hunter J. F. Skin Buyer
Jockey Club—C. St. Clair, Hon. Sec.
Jones Alfred Royal Hotel
Kelly Mrs. Boardinghouse

Kingsbury Miss Dressmaker
Kirkcaldy R. Tinsmith
Lonergan Mrs. Dairy
Love Bros., Hairdressers, Fancy Goods
and Billiard Saloon

Lovett Benjamin Store and Mayor
McDonald Alex., New England Hotel
McGuffog and Chandler Sawmills
McIntae Bros. General Store

Miller J. C. Baker
Moody P. J. Chemist
Morgan R. M. Watchmaker
Morrison J. G. Painter

Moulton Rev. W. C. (Pres.)
Nash J. J. Land Agent
Nash Thomas E. Solicitor
O'Connor Rev. Father (R.C.)
P.A. and H. Association—

J. N. Campbell, Secretary
Patten David W. Apsley Hotel
Potiri George Oyster Saloon
Rink Hall (The)—James White,
Lessee

Roberts H. J. Clothier, etc.
Ryan William Cordial Manufacturer
Schrader Miss Boardinghouse
School of Arts—Sidney Crane,
Secretary

Scott W. R. H., J.P. Blacksmith
Seckold Cornelius, J.P. Saddler
Skogland and Nash Skin Buyers
Smith H. Postmaster

Steel Bros. Brickmakers
Steel H. Butcher
Steel J. Inspector of Nuisances
Stephens S., J.P. Physician

Stringer Wm., sen. Boardinghouse
Stringer W. Blacksmith
Temperance Hall (The)
Thompson Mrs. Dressmaker

Thorsby and Co., Ltd. Sawmills
Towers J., Common Ranger and Secty.
Townshend Frank, Proprietor
"Walcha Witness"

Turner W. T. Commercial Hotel
Uhrle Mrs. Milk Vendor
Walcha Gun Club—S. A. Sevenoaks,
Secretary

Walcha Hospital—Thomas Green, Sec.

Walcha Municipal Council—B. Lovett,
Mayor; W. P. Castle, Town
Clerk

Walcha Sports' Club—
S. H. Leeson, Hon. Secretary

Walcha Swimming Club—
J. N. Campbell, Hon. Sec.

Walcha Picnic Race Club—
A. T. Fenwick, Hon. Sec.

Walcha Turf Club—S. Howey, Secty.
Wall W. Dairy

Waller J. A. Builder
Waller James Hairdresser

Walshe M. J., J.P. Coroner
Welf F. C. Dentist

White I. J. Sawmills
White James Boots and Shoes

Woods Robert Bootmaker
Woods W. Bootmaker

WALCHA ROAD.

321 m. N. Rail direct. Nearest
bank, Walcha.

Clark M. Royal Hotel
McMullen Joseph General Store

WALGETT.

476 m. N.W. Rail direct. Banks,
Commercial Banking Co. of Syd-
ney, Ltd., N.S.W. Courts of
Quarter and Petty Sessions

Adams F. W., Stock Inspector, Wal-
gett and Walgett North P.P.
Board

Amateur Race Club—
F. G. Neilley, Hon. Sec.

Anderson Rev. James (Pres.)
Anderson R. Baker

Anthony J. Mail-coach Proprietor
Apted John Contractor

Baker C. Hairdresser
Bank of N.S.W.—F. G. Martin, Mgr.

BARKER C., Imperial Livery
Stables (see Advt.).

Bernhardt H. Hairdresser
Bradley Mrs. E. Baker

Brigg A. W. Dentist
Christoff George Dairyman

Cohen W. R. and Sons, General
Merchants
Colless Arthur Brewer



Royal Hotel

FREDK. PARKER, Propr.,

WALGETT.

A FIRST-CLASS HOUSE, and
acknowledged to be one of
the leading Hotels on the North-
West line. 1st and 2nd Class Tables.
Large airy Stables. Up-to-date Bil-
lard Table. Every convenience for
the travelling public. All trains met.

Speciality—Excellent Cuisine.

Comino and Panaretto ... Fruiters
Commercial Banking Co. of Sydney
Ltd.—C. J. Drullit, Manager

Coarle J. G. Draper
Cotton G. R. C., Medical Practitioner

Forde C. W., Secretary Walgett and
Walgett North P.P. Board

FORD F. C., Signwriter and Painter
(see Advt.)

CRAWFORD MRS. E. E.
Boardinghouse. A nice quiet
home with every home comfort,
and good table for the travelling
public. Terms, 4/- per day;
25/- per week

Cream Bux Store
Crothers H. Tattersall's Hotel

Dalton T. Imperial Hotel
Daniels H. & G., Cordial Manufac.

Dight S. S. Solicitor
Dodd William Exchange Hotel

Donnelly J., Billiard Saloon,
Hairdresser, etc.

Druitt C. J., J.P., Mgr. Commercial
Banking Co. of Sydney Ltd.

Dunn A. M., J.P., C.P.S., Crown
Lands Agent, Registrar of Births,
Marriages and Deaths

Evans K. Refreshment Rooms
Fagan Joseph Coachbuilder

Farmers' and Settlers' Association—
W. Neal, Secretary

Fletcher A. A., Castlemaine Brewery

Gaffey A. Tailor
Gleeson M. T. J. Commercial Hotel

Goldrick J. Postmaster
Gore Richard Bootmaker

Gray A. Saddler
Greenaway T. Butcher

Haigh C. S. General Store, etc.
Harris Thomas and Son Builders

Hartley C. Coach Painter
Hayes Bros. Woolscourers

Hook D. C. Teacher Public School
Hospital—W. H. Wright, Secretary;
Miss M. Smythe, Matron

IMPERIAL HOTEL (The)—
Thomas Dalton, Proprietor (see
Advt.)

Jewell I. L. Refreshment Rooms
Kennelly W. Public School

Kennett Mathew Solicitor
Knutzberg F. Watchmaker

McHugh P. G. Saddler
McIvor James Tailor

McMullen J. Butcher
Martin F. G., J.P., Mgr. Bank of
N.S.W.

Meagher W. T. Barwon Inn Hotel

Mechanics' Institute—W. Neal, Sec.
Meeson George, J. P., P.M.

Miles Mrs. K. M., Commission Agent,
Tobaccoist, etc.

Murphy E. F. (Lightning Ridge),
Opal Buyer

Nash Frank A., Manager Woodlands
Woollacour

Neal W., Land and Commission Agent
Neilley F. G. P., J.P., Road Supt.

NOWLAND BROS., 'Bus, Coach
and General Livery Stables (see
Advt.)

Osborne John and Co. Fruiters
Parker Fred. Royal Hotel

P. and A. Association—
S. Smith, Secretary

Pernewan, Wright and Co., Forward-
ing Agents—A. R. Gray, Mgr.

Peterswald J., Sub-inspector of Police
Progress Association—J. Maguire,
Secretary

Ptolemy George Coachbuilder
Quilty George, "Spectator Newspaper"

Rae F. and Co. Cabinetmakers
Rose A. H. Contractor

Ross D. Photographer

ROYAL HOTEL—Fred Parker,
Proprietor (see Advt.)

Ryan P. Stationmaster
School of Arts—W. Neal, Secretary..

C. BARKER,

Vehicles of all descriptions on hire
day or night.

Imperial Livery Stables

4 and 6 Horse Drags for Weddings, Picnics, etc.
Horses and Vehicles Bought and Sold.

WALGETT.

Travellers' Sulkies supplied at all hours—with driver if required.

Special Coach to and from Lightning Ridge or any part of the District.

ALL TRAINS MET.

WOOD AND COMPANY'S FUNERAL PARLORS HAVE BEEN WELL COMMENDED. SYDNEY.

Nowland Bros.,

'Bus, Coach,
and General
Livery Stables,
Special Line of
Coaches run to
Lightning Ridge

WALGETT.

VEHICLES of all descriptions let at reasonable rates by day, night, or any specified time.

Horses and Vehicles Bought and Sold.

WEDDINGS, PICNICS, and SHOOTING PARTIES catered for—Apply for estimates.

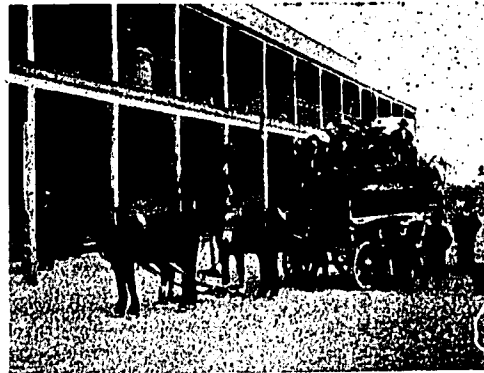

WALGETT CONTINUED—

SKINNER AND CO., Auctioneers, Stock and Station Agents. (see Advt. Walgett Pastoral Section)

Smith H. W. and S., Stock and Station Agents
Smith C. Cordial Factory
Smith C. 'Bus Proprietor
Thom Sub-inspector Police
Vaughan C. N., J.P., General Store
Walgett Bore Water Trust—
W. H. Wright, J.P., Secretary
Walgett Cider Settlement League—
W. Neal, Sec.
Walgett Jockey Club—E. Welder, Secretary
Walgett P. and A. Association—
S. Smith, Secretary
Walgett Shire Council—H. W. Smith, Pres.; Francis H. Neill, Shire Clerk; H. Burnmeister, Shire Engineer
"Walgett Spectator" (The)—
G. Quilky, Proprietor
Walgett and Walgett North Pastures P. Board—F. W. Adams, Stock Inspector; C. W. Ford, Sec.
War Hop and Co. Greengrocers
Wharton H. Saddler
Woodcroft George Poundkeeper
Woodlands Woolscour—
Frank A. Nash, Manager

Wright W. H., J.P., Stock and Insurance Agent
Yee War and Co. General Store

WALLABADAH.

253 m. N. Rail to Quirindi or Willow Tree, thence conveyance. Nearest bank, Quirindi.
Baldock G. M. Hotel
Bond A. Painter
Booth W., Castle Mountain Buttery
Cropper W. General Store
Cullen and Son Blacksmiths
Gardiner G. T. Fruiterer
Jenkins B. Merchant
Saunders John Bootmaker
Spain Mrs. Fruiterer
Stephens Alfred Builder
Tanner Albert Stock Dealer
Tanner L. Butcher
Tanner R. A. Auctioneer
Urquhart C. and Co. General Store

WALLANGRA.

446 m. N. Rail to Warialda, thence coach. Nearest bank, Warialda, 36 m.
Cross D. McIntyre Hotel and Store
Ryan P. Blacksmith

WALLA WALLA.

372 m. S. Rail direct. Bank, Commercial of Sydney.
Adams W. Saddler
Barnes W. Butcher
Boehm John Blacksmith
Bolle G. F. Bootmaker
Clarke C. Public School
Commercial Banking Co. of Sydney—
E. A. Carruthers, Manager
Davies J. H. Store
Eaton H. L. Builder
Evans W. Stationmaster
Glesche H. Hairdresser, etc.
Grosse John and Sons, General Store and Produce Merchants
Heppner E. D., Agricultural Implement Maker
Lindner C. A. Commission Agent
McDonald C. J. Butcher
Munn Miss Postmistress
Melville Miss E. Dressmaker
Melville Rev. R. F. (Bapt.)
Rice Alexander Walla Walla Hotel
Smith and Hogan, Auctioneers, etc.
Smith Mrs. J. Fruiterer
Smith Miss S. Dressmaker
Warren J. Plumber

WALLENDREEN.

244 m. S. By rail direct. Bank N.S.W.
Beattie George Brickmaker
Cartwright W. J. Coachbuilder

F. C. FORD,

All Classes of
CEMETERY WORK
attended to.
Prices on application.

Agent for G. P. Lock, Monumental
Mason, Newcastle.

Signwriter & Painter,

Contracts for the above undertaken at moderate cost.
Call or write for estimates.

WALGETT.

Undertaking in all its branches.

Elfgrove J. Grocer
Hingerty Mrs. Railway Hotel
King Walter Federal Hotel
Norris James Butcher
Palmer W. Grocer
Sackett Geo. F. General Store
Troy George Butcher and Baker
Worden G. Saddler

WALLERAWANG.

104 m. W. By rail direct. Bank, Commercial. Court Petty Sessions, Bathurst Quarter Sessions.
Abbot A. B. Royal Hotel
Ah You Chas. Greengrocer
Andrews and Co. General Store
Barcroft George Butcher
Barton J. W., J.P.
Blackland Shire Council—Charles Moore, Pres.; J. W. Stocks, Shire Clerk; B. A. Heffernan, Shire Engineer
Bulkeley R. H. and Co. General Store
Bulkeley R. H., J.P., and Guardian of Minors
Commercial Bank—A. M. Oxley, Mgr.
Connolly Owen Tanner
Conside Michael, Commercial Hotel
Davis James Billiard Saloon
Harding J. Builder, etc.
Hart Morton Tailor
Miller H. & W. Blacksmiths
Morris J. Hairdresser
Payne Oscar Fancy Goods, etc.
Smith John, Saddler, Boots and Shoes
Wearne J. T., J.P.
White J. Undertaker
Winchester John Blacksmith

WALLI.

203 m. W. Rail to Mandurama, thence coach. Nearest bank, Mandurama.

WALLSEND.

107 m. N. Rail or steamer to Newcastle, thence rail, tram, or 'bus to Wallsend. Banks, Aust. Bank of Commerce Ltd., N.S.W., Australasia. Court Petty Sessions, Newcastle Quarter Sessions.
Abel Thomas (Plattsburg), Council Clerk, Sec. to Hospital and Mechanics' Institute
Agricultural Society's Hall
Anderson Fredk. Tinsmith
Anderson J. Auctioneer
Armstrong W. Watchmaker
Austin W. Jeweller
Australian Bank of Commerce Ltd.—
J. H. Turner, J.P., Manager
Baker and McKenzie Solicitors
Baldwin A. C. Carpenter
Bank of Australasia—H. W. Chapman, Manager
Bayliss J. A. Blacksmith
Bean H. K., J.P. Physician
Bennett C. S. Contractor
Bennett I. J. Baker
Berry Mrs. A. Store
Blackall and Hunt Chemists
Blakey Mrs. General Store
Boyd W. Estate Agent
Broadfoot W. J. Carpenter
Callaghan Patrick (Plattsburg), Tailor
Chapman H. W., Manager Bank of Australasia
Clements E. Boots and Shoes
Coleman J. Newsagent
Collier F. Physician
Cook Adam, Town Clerk, Wallsend
Co-operative Colliery Co. (Plattsburg)
Cork W. J. Barr, Manager
Craig J. J. M., Master Public School
Cunningham W., Inspector of Nuis.
Dalton C. A. Surveyor
Davidson D. Carrier
Davidson Nurse
Davies and Cunningham, Federal Printing Works
Davies J. J. Tinsmith
Dean Mrs. J. (Plattsburg), Butcher
Dobell J. R. Baker
Edwards Mrs. E. (Plattsburg), General Store
Elanore Vale Colliery—H. Maddison, Manager
Evans R. M. and Co. (Plattsburg), Store and Coachbuilders
Federal Printing Co. (Plattsburg)—
Davies and Cunningham
Fire Brigade—W. Robertson, Captain
Firkir C. and Co. Drapers
Firkir T. Store
Firkir Henry T. Hairdresser
Fisher T. Hairdresser
Flynn W. A., J.P. C.P.S.
Forbes J. A. and Co., Grocers and Drapers
Fordham John Saddler
Froome George and Co., Ironmongers
Fryar Thomas, J.P., Grocer
Draper, and Reg. B. D. and M. Gale Thomas Tailor
Garatty John (Plattsburg), Coachbuilder
Gibson Mrs. John General Store
Gordon William Blacksmith
Graham Robert R. Postmaster
Green N., Librarian, School of Arts
Gunn W. J., Sewing Machine Agent
Hannan G. Saddler
Harper W. E. Solicitor
Herd D. General Dealer
Hill Miss Milliner
Hill Robert Fruiterer
Hitchcock A. J. Tailor
Hodges W. Produce Store
Hopkins Fruiterer
Hopkins A. Carpenter
Horne W. J. (Plattsburg), General Store
Houston W., Wallsend Colliery Hotel
Howard H. Fruiterer
Hulse C. E. Newsagent, etc.
Hurn C. Insurance Agent
Johnson W. W. Grocer and Draper
Jones J. Carrier
Jones J. D. Draper
Kirk J. and Co. General Store
Krempin Charles Fruiterer
Larkin W. Great Northern Hotel
Leach E. Royal Hotel
Lewis J. Watchmaker, etc.
Lewis Joseph Lemon Grove Hotel
Lightfoot E. Carrington Hotel
Lowe Mrs. General Store
McAllister H. Tailor
McCorraey Daniel (Plattsburg), Greengrocer
McEwan W. A. Post Office Hotel
McGracey Miss Milliner
McKenzie Dunes Boots and Shoes
Malthouse T. Carter, etc.
Maryland Colliery (Plattsburg)
Masonic Hall (The)
Milgate R. W. Butcher
Moore A. Sawyer
Morris William, Store and Blacksmith
Murray C. Bicycle Agent
Myers Frank Hairdresser

Neal S. Carrier
N.S.W. Aerated Water and Cordial Co., Ltd. (Plattsburg)
"Newcastle Morning Herald" (Plattsburg)
Newcastle Wallsend Coal Co.
Newton S. Stationmaster
Nordin G. Fishmonger
Pepperall F. Grape's Inn Hotel
Pepperall Mrs. (Plattsburg), General Dealer
Pickering Rev. Charles (Bapt.), Plattsburg
Plattsburg Gas Works—C. Robins, Manager
Pinneridge A. Confectioner
Proudlock O. Bicycle Agent
Punton J. J. Tailor
Ralph Adam Red Lion Hotel
Reay Thomas Tobacconist
Reen Mrs. W. T. Imperial Hotel
Renfrew D. (Plattsburg), Blacksmith
Renfrew David Commercial Hotel
Renwick Rev. (C. of E.)
Rhodes B. Engineer
Richards Thomas, Northumberland Hotel
Richardson C. W., Veterinary Surgeon
Richardson Rev. (Pres.)
Sarre Mrs. Draper
School of Arts—E. Truscott, Hon. Sec.
Shaw J. Tatterall's Hotel
Sinclair Thomas Tailor
Smith Joe Fruiterer
Smith Mrs. Nurse
Sneddon's Colliery—A. Sneddon, Mgr.
Sneddon Robert and Son Builders
Solly W. R. Hairdresser
Solomon Charles R. Dentist
Spargo J. Brickmaker
Stone G., Inspector of Nuisances (Plattsburg)
Stone H. Carpenter
Stone V. Racecourse Hotel
Taylor A. E., Engineer & Electrician
Thomas D. M. Billiard Room
Thomas Mrs. R. Boots and Shoes
Thompson H. Baker
Timmins B., Sexton W. & P. Cemetery
Timmins W. J.P. Builder
Truscott J., Ltd., Grocers and Drapers
Turnbull W. Painter
Turner J. H., J.P., Manager
Aust. Bank of Commerce Ltd.
Tyler Bros., Timber Merchants, Ironmongers, etc.
Tyrell E. H. Music Teacher
Wallsend and Plattsburg Co-operative Society, Baker, Butcher, Draper and General Store (Plattsburg)—
J. Davies, Manager
Wallsend Brick Co.—W. Bates, Mgr.
Wallsend Colliery—A. Ross, Junr., Manager
Wallsend and Plattsburg Musical and Literary Society—T. R. Davies, Secretary
Wallsend Cottage Hospital—T. Abel, Sec.; Miss Lowrey, Matron
Wallsend and Plattsburg A. and H. Society—R. Maddison, Junr., Sec.
Wallsend Jockey Club—
E. Cowher, Secretary
Wells J. J., Librarian, Plattsburg Mechanics' Institute
White Mrs. National Hotel
Wilkinson F. P. Baker
Wilkinson Henry (Plattsburg), Butcher
Wilkinson W. H. Baker
Williams R. Fruiterer
Woodhouse W. Fruiterer
Young A. Terminus Hotel

WALLSEND WEST.

129 m. N. By rail direct, via
Cockle Creek. Nearest bank,
Wallsend.

Arbuckle and Proudlock,
Cycle Agents, etc.

Bowie A. Draper
Burns A. Hairdresser
Burns Miss Small Goods
Butterworth T. Clyde Inn Hotel
Cannon Miss L. Dressmaker
Dash H. Tailor
Davey Mrs. Fruiterer
Davies Henry Blacksmith
Durie Robert Draper
Elliott F. Cordial Manufacturer
Erickson Mrs. Refreshments
Fulton Mrs. Wine Shop
Gray A. General Store
Gray Nesbit General Store
Griffiths L. W. Cycle Agent
Hill Mrs. Fancy Goods
Hill Robert Tobacconist
Hind J. General Store
Hoeker James Physician
Holmes Contractor
Hoskins Mrs. Refreshments, etc.
Howell Bros. Coachbuilders
James and Green Butchers
Johnson J. Builder
Jones J. W. Draper
Justice A. Tailor
Kelly Mrs. Butcher
Knudsen C. Watchmaker
Lawson Misses Milliners
Ley H. Boots and Shoes
McIntyre A. Tattersall's Hotel
McKenzie John Boots and Shoes
Millington W. General Store
Mills A. Bootmaker
Myers B. Saddler
Phillips W. Store
Plumridge A. J. Fruiterer
Pryor William Museum Hotel
Robertson Mrs. Fancy Goods
Rossiter W. Confectioner
Seaham Colliery—Alex. Fairley, Manager

Sharp R. Royal Hotel
Swan H. Hairdresser
Turnbull William Contractor
Valley N. Grocer
Vallender H. Blacksmith
Walkers Mrs. Fancy Goods, etc.
Watson T. Hotel
West Henry Physician
West Wallsend Colliery—Restaurant
West Wallsend Co-operative
West Wallsend Co-operative Society

WANAARING.

616 m. N.W. Rail to Bourke,
thence coach. Nearest bank,
Bourke.

Barton A. W. Contractor
Benson James Blacksmith, etc.
Good Mrs. H. Royal Hotel
Howchin H. B. and Son, Woolscourers
Major A. E. Hairdresser
Pay and Norris Butchers
Sharpe E. Victoria Hotel
Stevenson George B. Newsagent
Vicary and Co. General Store

WANDANDIAN.

107 m. S., near Tomerong.
Nicholas Mrs. R. Hotel
Watts and Mathie Sawmills

WANDSWORTH.

405 m. N. Rail to Guyra, thence
coach. Nearest bank, Guyra.

Davis Richard Carrier
Farrell A. Half-Way-House Hotel
McCrossin Samuel H., Commls. Agent
Parsons George Woolscourer
Porritt Jonathan Woolscourer

WANGANELLA.

510 m. S. Rail to Hay or Finley,
thence coach. Nearest bank,
Deniliquin.

Chandler D. Contractor
Donovan M. Hotel
Gorey H. C. Storekeeper
Hyndes James Builder

WARATAH.

(SEE ALSO MAYFIELD.)

108 m. N. Rail direct, or steamer
to Newcastle, thence rail, tram,
or bus. Nearest bank, New-
castle. Court Petty Sessions, New-
castle Quarter Sessions.

Ahern M. J. Tailor
Amos I. General Store
Anderson Mrs. Annie, Grocer and
Draper
Anderson John Grocer
Arnold Wm. Butcher
Aspinall J. W. Plumber
Brien W. C. Newsagent
Braye T. A., J.P. Solicitor
Bull E. W. General Store
Hull E. J. Bootmaker
Butterworth Thos. Plumber
Chenery H. P. Butcher
Chenery Mrs. J. B. General Store
Cooper W. G. Hairdresser
Daly M. J. Painter
Davies E. Town Hall Hotel
Deaf and Dumb Institution—The
Dominican Nuns (Sister Columba)
Dombkins W. Boots and Shoes
E. and A. Copper Co.—H. Schroder,
Manager
Egan R. Station Master
Evans H. A. Engineer
Evans W. Painter
Gazzard A. E. Carpenter
Goodall Mrs. S. Bus Proprietress
Green J. Master Public School
Hann J. Town Clerk
Harris W. Postmaster
Henderson J. Architect
Hibble C. (Newcastle) Coronet
Hopkins Mrs. E. J., Grocer and Draper
Hughes E., Registrar Births,
Marriages and Deaths
Jackson George Tailor
Julian William H. General Store
Jurd Matthew R. Sanitary Inspector
Kempster F. Confectioner
La-Hay Joseph J. Storekeeper
Lamb D. Brickworks
McCulloch C., J.P., C.P.S.
McGregor A. Butcher
Maher H. M. A. Dressmaker
Melbourne and Northern Copper Co.
Michie Rev. (Pres.)
Oldfield J. Van Proprietor
Pickard F. Poultry Farmer
Portus Rev. (C. of E.)
Redemptorist Monastery—
Very Rev. P. P. Murray, Rector
Reid H. C. Engineer

Richards A. Brickworks
Rogers Rev. W. H. (Meth.)
Sandall W. T. Cabinetmaker
School of Arts, Miss Rogers, Librarian
Silcock James, Waratah Steam Pot-
tery Works
Smith M. Brickworks
Southon W. V. (Southon Bros.),
Carpenter

Stacey E. A. Stationmaster
Steggles George Royal Hotel
Stewart James Blacksmith
Strand Meat Preserving Works—
L. Roper, Manager

Street Miss D. Music Teacher
Street W., Saddler & Boots & Shoes
Wallace George Glamorgan Hotel
Waratah Benevolent Asylum—
J. L. Pegan, Secretary

Waratah Steam Pottery Works—
James Silcock
Waratah Stone Quarries—T. Harrison
Waratah Gas Works—
G. P. Kempster, Manager

Wilson A. M. Fruiterer
Windeyer J., J.P. Solicitor
Woodhams William Brickworks
Wrightson T. C. Painter
Yates G. Post Office Hotel

WARDELL.

353 m. N. By steamer direct.
Nearest bank, Ballina

Bartlett Edwin General Store
Benson John W. Fruiterer
Dawe Henry General Store
Jones Thomas Blacksmith
Joyce J. Baker
Lunnley C. T. and Paul Butchers
Lunnley H. W. Blacksmith
McNamee Lawrence Royal Hotel
McLennan M. J. General Store
Phipps A. E. Crown Hotel
Rudgley William Baker

WARIALDA.

402 m. N. Rail direct. Banks,
Commercial Banking Co. of Syd.
Ltd., N.S.W. Court Petty Ses-
sions, Bngara Quarter Sessions.

Angove A. E., C.P.S., Land Agent
Bank N.S.W.—J. H. Newman, Manager
Bartier Charles Contractor
Bartier W. J. Baker and Fruiterer
Boughton D. Hairdresser
Brown J. T. Fruiterer
Brown Nurse
Buist Mrs. Alice, Proprietress "The
Warialda Standard"
Burling A. C. Carrier
Campbell John H., Mail Contractor,
Omnibus Proprietor and
White Swan Hotel

CHAUNEY F. L.

Solicitor, Hope Street. Land
Bards attended.

Commercial Banking Co. of Sydney,
Ltd.—T. K. Smith, Manager

COMMERCIAL HOTEL—H. D.
Ross, Proprietor (see Advt.)

Coulson Miss H. Matron Hospital
Discher Mrs. E. General Store
Dixon John Road Contractor

The Commercial Hotel, H. D. ROSS Proprietor.

For Comfort, Cleanliness, and Attention, this is the Leading Hotel in Warialda.

Splendid Stabling Accommodation.
Hot and Cold Baths, and Up-to-date Billiard Table.

Special attention is given to the Dining Room, which is excellent.

TARIFF, 8s. and 4s. per day.

Permanent Boarders receive every consideration.

Warialda.

DOAK WILLIAM

Plumber, Tinsmith and General
Galvanised Iron Worker. Agent
for Alston and Metters' Wind-
mills. Estimates given for erec-
tion of same. Correspondence
invited. Only best workman-
ship at lowest rates

Ellis A. W. Dentist
Espin J. Windmill Erector
Fogarty T. Butcher
Frewin Rev. G. D. (C. of E.)
Gettings A. Stock Inspector
Gilmour Robert & Co., Wheelwrights

GILMOUR R. G., Coachbuilder,
Wheelwright and Undertaker.
Vehicles renovated equal to new.
All work guaranteed.

Gilmour J. Saddler
Graham George Sawmills
Grise William Contractor
Hadley E. J., Teacher Public School
Hancock A. Road Contractor
Holmes H. G. Physician
Hoy Alf. General Store
Julius E. Forest Guard

LANAGAN JOHN

Stock, Station and Trucking
Agent, Warialda, N.S.W. Auction
Sales held in any part of the
district. 'Phone 9

Long D. D. Tailor
McGee R. H. Tattersall's Hotel
McGee R. H. Mayor
McGregor J. A., J.P. Auctioneer
Maher Miss (Kelly's Gully),
Refreshment Rooms

MARSHALL AND STEVENS, Cash
Buyers of Sheepskins, Hides,
Tallow, etc. (see Advt.)

Matthews W. F. Physician
Moore G. E. (Kelly's Gully),
General Store
Mungatah and Co. General Store
Nelson E. F. General Store
O'Brien John Royal Hotel
P. and A. Society—A. J. Devine, Sec.
Passlow S. (Kelly's Gully), Railway
Hotel

Peate G. E. W., J.P., Coroner,
Town Clerk and Solicitor
Powell C. Postmaster
Rifle Club—E. J. Hadley, Secretary
Ritter Alfred Blacksmith
Ross H. D., Commercial Hotel (see
Advt.)

St. Joseph's Convent—Sister Burkman,
Reverend Mother
School of Arts—A. Stewart, Secretary
Sewell T. Sergeant of Police
Slack George Bootmaker
Slack W. Builder
Smith John, Gen. Store & Fruiterer
Smith Rev. P. A. (Pres.)
Smith T. K., Manager Commercial
Bank

South Theo. R. R. Sawmills
Steir E. Butcher

Stewart Robert H. Baker
Wallis James Dairyman
Warialda Hospital—
A Stewart, Secretary

WHITE SWAN HOTEL.

J. B. CAMPBELL,
Proprietor.

FIRST-CLASS ACCOM-
MODATION offered
to the travelling public at
moderate tariff, viz. :

4/- per Day.

Vehicles of every description
on hire. Our Horses are all
corn-fed.

*Buses meet all trains.

Warialda Jockey Club—
R. H. McGee, Secretary
Warialda Pastures Protection Board—
A. J. Devine, Sec.

MARSHALL & STEVENS, WARIALDA

Cash Buyers of Sheepskins, Hides, Tallow
and all Station Produce.

Telephone No. 13 Warialda.

WOOD AND COMPANY : ANSWER CALLS AT ANY HOUR, DAY OR NIGHT. SYDNEY.

WARIALDA CONTINUED—
 Warialda Pharmacy—
 F. C. Cartwright, proprietor
 "Warialda Standard" (The)—
 Alice Buist, Proprietress
 Warialda Tennis Club—
 Dr. H. G. Holmes, Secretary
 Watson T. H. Stationmaster
 Webber W. Builder
 West John Brickmaker
 Wong Sam Lee and Co., Market
 Gardeners
 Wright, Heaton & Co., Ltd., Forward-
 ing Agents—Thomas Dempsey,
 Manager
 Yatharoi Shire Council—G. A. Pender-
 gast, Pres.; J. L. Lawson, Shire
 Clerk; Lindon Brown, Shire
 Engineer

WARKWORTH.

150 m. N. Rail to Singleton,
 thence coach. Nearest bank,
 Singleton.
 Groves W. Fruiterer
 McKnight Thomas Fruiterer
 McManamin James Fruiterer
 Martin Mrs. M. A. Fruiterer
 Parmeter F. Fruiterer
 Turckman Charles Fruiterer
 Tristram William Fruiterer
 Watts A. Fruiterer
 Watts Henry Fruiterer
 Watts W., sen. Fruiterer
 Watts W., jun. Fruiterer

WARNE.

(EUGHAREENA.)

221 m. W. By rail direct. Nearest
 bank, Wellington or Orange.
 Collins Thomas Fruiterer
 Edwards E. B. General Store
 Richardson Bros. Store
 Sloane Henry Hotel

WARNETON.

318 m. N. By steamer direct.
 Nearest bank, Kempsey.
 Smyth P. J. Butcher

WAROO.

301 m. W. To Forbes.
 Paisley Henry Mail Contractor

WARRADERRY.

(NEAR GRENFELL.)

WARRATTA.

Via Broken Hill and Milparinka.

WARRELL CREEK

351 m. N. By steamer.
 Ellis Beer and Co. Store

WARREN.

358 m. W. Rail direct. Bank,
 Commercial. Court Petty Ses-
 sions, Dubbo Quarter Sessions.
 Allen G. Builder and Carpenter
 Azer Fred. Storekeeper
 Berry D. Carrier
 Bizell Mrs. Continental Cafe
 Blunden J. C. Club House Hotel
 Bowen Mrs. M. Commercial Hotel
 Bowen W. Sawmill and Woolwasher
 Brain E. A. Watchmaker
 Brain F. W. Blacksmith
 Brook H. J. S., Crown Lands Agent
 and C.P.S.
 Carver A. J. Tobacconist
 Clark W. Mail Contractor
 Commercial Banking Co. of Sydney,
 Ltd.—G. F. Antill, Manager
 Connolly G. Acting C.P.S., etc.
 Convent School—Sisters of St. Joseph
 Crook A. C. Draper
 Crook Mrs. I. Royal Hotel
 Curran Rev. Father W. (R.C.)
 Cusack W. Tailor
 Cutbush C. W. Dentist
 Daniel A. A. Coroner and Mayor
 Davies Mrs. T. Fruiterer
 Deacon and Dieker Butchers
 Direct Export Co.—F. Azer, Manager
 Egan C. B., Stock and Station Agent
 Egan F. B. (F. C. Thompson & Co.)
 Farmers' and Settlers' Association
 Fowler T. & Son Butchers
 Fowler D. W., Insurance and Cycle
 Agent and Boardinghouse
 Fowler E. E. Baker and Pastrycook

FOWLER R. W.

Auctioneer, Stock and Station
 Agent

Gain A. Saddler
 Glover C. W. J., Poundkeeper and
 Inspector of Nuisances
 Green H. and Co., Proprietors
 "Warren Herald"
 Hampton W. Skin Buyer
 Hunt J. & Co. Auctioneers
 Hurley Miss Matron Hospital
 Jordan F. E. Bootmaker
 Kent Mrs. M. Fruiterer
 Kirwan Edward A. Saddler
 Lovett H. W., J.P., Solicitor
 Lyons and Parker Blacksmiths
 Mansour M. General Store
 Marthagus Shire—Thomas Jones,
 Pres.; A. A. Daniel, Shire Clerk;
 A. B. Jones, Works and Roads
 Overseer
 Ohlsen J. P. Builder
 Oslear C. E. P.M.
 Page J. Inglebar Hotel
 Pollard and Green Chemists
 Poole Rev. John A. (C. of E.)
 Prentice H. W. Albion Hotel
 Reinhard F. Omnibus Proprietor
 Reinhard F. H., jun., Agricultural
 Implement Maker
 Robertson James, Mail Coach Prop.
 Robison A. Stuart Solicitor
 Rorke J. Bridge Hotel
 Ross R. G. (P. C. Thompson & Co.)
 Schert Fred. Railway Hotel
 Schubert Mrs. E. Confectioner
 Shakespeare O. and J. C., Gen. Store
 Shakespeare Hall (The)
 Shaw G. Builder
 Shellswell W. H. Hairdresser
 Shellswell Mrs. W. H. Fruiterer
 Smith F. O. Baker and Confectioner
 Stang T. Physician

State Stores Ltd.—R. McEwan, Mgr.
 Stephens J., Cycle Agent and Painter
 Studdert R. L. Postmaster
 Soffield H. Painter
 Swain James Butcher
 Todhunter & Co., Stock and Station
 Agents

Tolhurst F. W. (Beemuel), Carriers'
 Arms Hotel
 Tompson F. C. & Co., Stock and Sta-
 tion Agents, Auctioneers, etc.
 Tristram B. E. Town Clerk
 Turley George L., Cordial
 Manufacturer

Waldon G. Coach Proprietor
 Warren Jockey Club—
 R. S. Montgomery, Secretary
 Warren Civilian Rifle Club—
 D. W. Fowler, Secretary
 Warren District Hospital—H. W.
 Lovett, Secretary; Miss Hurley,
 Matron

Warren Gun Club—A. A. Daniel,
 Secretary

Warren Mechanics' Institute—
 D. W. Fowler, Secretary

Warren P. and A. Association—
 C. B. Egan, Secretary

Wigzell E. W. Stationmaster
 Wood E. A. Stationmaster
 Wright, Heaton and Co., Ltd., For-
 warding Agents—M. Frazer,
 Manager

Yee War and Co., General Store and
 Contractors
 Youk Lee Store and Contractor

WARRUMBUNGUL

342 m. W. Rail to Gular, thence
 coach. Nearest bank, Coonamble.

Colless G. H. (Lutterworth),
 Blacksmith
 Garling A. E. General Store

WATERFALL.

24 m. S.
 Buckley A. A. Store
 Fenton Samuel Dairy
 Gambetta Kate Boardinghouse
 Govt. Home for Consumptives—
 W. H. Palmer, Medical Supt.
 Macdonald Mrs. A. Boardinghouse
 Murphy Hugh Store
 Thelkeld Thomas S. Stationmaster

WATTAMONDARA.

239 m. W.
 Willis Herbert Baker

WATTLE FLAT.

161 m. W. Rail to Bathurst,
 thence coach. Bank N.S.W.
 Foster William, Star Hotel and
 General Store
 Hill Thomas Carrier
 Ireland John General Store
 McAllister David Butcher
 McKinney Joseph Store
 Pittendrig W. Coachbuilder
 Bourke Thomas Baker
 Sandon E. Tobacconist
 Thompson Sinden General Store

Belson & Greedy,

Coach Builders and General Blacksmiths,

UNDERTAKING in all its branches.

Local Agents for THOS. BROWNE, Monumental Mason.

Estimates and Designs submitted on application for all classes of Cemetery work at moderate prices.

WEE WAA. Coach Painting and Renovating our speciality.

WAUCHOPE.

288 m. N. By steamer, via Port
 Macquarie. Banks, Commercial
 of Sydney and N.S.W.

Atkinson W. Tailor
 Bailey W. Mail Contractor
 Baxter John Builder
 Cain N. Timber Merchant

Carey Arthur Blacksmith
 Dowdney E. Physician
 Galbraith W. Bootmaker

Gleeson James Star Hotel
 Grant T. jun., Hastings River Hotel
 Hastings Shire Council—James Gam-
 ack, Pres.; G. E. Bennett, Clerk;
 W. J. Fordyce, Engineer

Hunter and Ladrigan Auctioneers
 Hunter Norman A. Baker
 Kennedy A. E. Hairdresser, etc.

Kennedy E. A. Cordial Maker
 Kirkwood E. Baker

Landrigan William, Carrier and Apt.
 Mackay A. W. S. Builder

Marchmont F. General Store
 Parker A. G. Agent

Parker J. N. Store
 Pead J. Carpenter, etc.

Suters J. Butcher
 White D. N. Blacksmith

Wright Charles E. Saddler

WEDDIN.

281 m. S. Rail to Grenfell, thence
 coach. Nearest bank, Grenfell.

WEE JASPER.

220 m. S.
 Kasee Joseph Store

WEETALEBAH

Hardy H. Store and Hawker

WEE WAA.

372 m. N. Rail direct. Banks,
 Commercial Banking Co. of Syd.,
 Ltd., and Australasia. Court
 Petty Sessions, Narrabri Quarter
 Sessions.

Audet Alfred Hairdresser
 Bank of Australasia—H. B. L. Smith,
 Manager

Barton G. R. Club House Hotel

**BELSON AND GREEDY, Coach-
 builders and General Black-
 smiths (see Advt.)**

Belson A., J.P.
 Booby Mrs. Fruiterer

Bourke T. Wheelwright
 Boyle John, Auctioneer, Stock and
 Station Agent

Brennan L., J.P.
 Brunsdon F., J.P. "Namoi Echo"

Buchanan W. F., Killarney Station
 Proprietor
 Burke R. Fruiterer
 Burke W., Ice and Cordial
 Manufacturer
 Cameron R., J.P.

CLUB HOUSE HOTEL

Don't forget to give the Club
 House Hotel, Wee Waa, a call.
 Best of Spirits and Beer (one
 table only, 4/- per day). Worker's
 House—George R. Barton

Commercial Banking Co. of Sydney
 Ltd.—A. H. Hole, Manager
 Convent of St. Joseph
 Coppleson A. and Co., General Store-
 keepers
 Coppleson A. A., J.P. (Coppleson and
 Co.)

**CORMIE W. C. AND CO. (late
 Grace and Co.), Stock, Station
 and General Trucking Agents
 (see Advt.)**

Coughlan W. & Co., Auctioneers, etc.
 Coughlan W. J.P., Valuer to Namoi
 Shire Council

Doherty J. W., J.P., Builder and
 Poundkeeper

Farmers' and Settlers' Association—
 W. C. Cormie, Secretary

Ford T. P. Imperial Hotel

FRANK HARDGROVE

'Bus, Livery Stables, and
 General Carrying Contractor,

WEE WAA.

Travellers' Samples and Luggage received and delivered.
 Letters and Telegrams promptly attended to.

All Classes of Vehicles, Drays, Sulkies, etc., on hire by
 day, night, or week. HORSES Bought and Sold.
 Parents and Goods Delivered at reasonable rates.
 All Trains met. Shooting, Wedding, Picnic,
 and Sporting Parties should enquire for
 estimates. Telephone 23.



Tele. 9 Wee Waa
P.O. Box 9
S. & S. Code No. 1 used

W. C. CORMIE and CO. (late Grace & Co.)

Stock, Station, and General Trucking Agents,

WEE WAA.

AGENTS for—Cooper's Sheep Dip; Massey-Harris Machinery; Mercantile Mutual Fire & Accident Insurance Co.; all classes of Farming Machinery, Oil Engines and Lubricants; Royal Nurseries, Parramatta-road, Homebush.

WAA CONTINUED—

HARDGROVE FRANK, 'Bus and Livery Stables, and General Carrying Contractor (see Advt.)

Harris A. W. Fruiterer, etc.
Harris W. Builder
Hawthorne J. J.P. Tailor
Hodson T. B. Tailor
Hodson W. W. R. J.P. Tailor
Hole A. H. Manager Commercial Banking Co. of Sydney, Ltd.
Horn J. Tailor
Howell A. E. Refreshment Rooms
Howell A. E. Skin Buyer
Kelcher C. J.P. Tailor
Knight T. J.P. Tailor
Labour League—H. Taylor, Secretary
Lane A. G., Butcher and Sawmills
Langby John Saddler
Lochlin James .. Commercial Hotel

LOUGHREY T. A.

General Blacksmith, Coachbuilder and Farrier. All kinds of work undertaken. Painting and Repairs done equal to new. Horses carefully shod.

Lovett — Plumber
Lunby & Bell, Auctioneers, Stock and Station Agents
McMullen Miss Maude .. Dressmaker
Mahoney Rev. Father (R.C.)

Mahony B. Plumber
Menary D. Sergeant of Police
Moses M. Draper
Murphy A. E. Butcher

Namoi Echo,
WEE WAA, N.S.W.

F. BRUNSDON,
Proprietor.

Published Tuesdays and Fridays.

Shire News a Special Feature.
Advertising Rates on application.

Namoi Shire Council—A. A. Copple-son, Pres.; C. H. Hodson, Shire Clerk; J. McKenzie, Shire Engineer
North Rev. E. S. (C. of E.)

O'Hanlin Rev. Father (R.C.)
O'Sullivan P. Stationmaster

O'MULLANE JAMES

'Bus and Livery Stable Proprietor. Sulkies on Hire day or night. Contracts for Carting undertaken at moderate prices

O'Mullane B. Carrier
Pallier G. Bootmaker
Palmer L. C. District Surveyor
Potts W. E. Solicitor
Progress Association—J. C. Boyle, President

Ramatkhan — General Store
Richardson W. Plumber
Robertson James M. Fruiterer
Robertson W. F., J.P., P.M. and Coroner
Ryan G., Librarian School of Arts

SCHWAGER A. AND L., Saw-millers and Timber Merchants. And at Merimborough and Rocky Creek (see Advt.)

School of Arts—H. Smith, Secretary
Sefton Nurse Matron
Sheridan H. W. Albion Hotel
Sheridan P. Builder
Smith J. J. Saddler
Spencer and Collett, General Store
Thompson A., J.P.
Wee Waa District Hospital—F. Brunson, Secretary

Wee Waa Town Band—
T. A. Loughrey, Bandmaster
White C. Acting Stock Inspector
Willis C. St. L. Physician
Wilson George Hairdresser
Wintle J. Dentist

WEISMANTELS.

157 m. N. Rail to Hexham, thence 50 m. Nearest bank, Stroud.
Borham T. V., .. Ward's River Hotel
Hile Andrew Store
Madden John Blacksmith
Weismantel Bros. Store
Weismantel Andrew, Butcher and Wine Shop

WELCOME.

(SEE PARKESBOROUGH.)

WELCOME REEF

147 m. S. Rail to Tarago, thence coach 35 m., via Braidwood.
Smith Mrs. General Store

WELLINGTON.

251 m. W. By rail direct. Banks, N.S.W., Commercial, Union. Courts Quarter and Petty Sessions. Agricultural Society—A. E. Rotton, Secretary
Allen E. K., Manager Victoria Butter Factory
Althofer E. Confectioner
Arnold F. Watchmaker
Attwood Mrs. F. M. Cash Draper
Austin G. E. General Store
Austin H. Blacksmith
Bahoo Khan Hawker
Ball E. W. Plumber
Bank of N.S.W.—Deane French, Mgr.
Barden William Hairdresser
Bassett J. T. P., Solicitor and Mayor
Bedford, Taylor & Weston, Ltd., Auctioneers
Bellhouse Rev. E. H. (Meth.)
Henrick Bros. Produce Merchants
Benbrick S., J.P.
Benevolent Society—
Mrs. F. H. Kennard, Secretary
Bennett and Wood, Ltd., Cycle Agents
Bernasconi S. Store
Beshevaite J. General Store
Best Mrs. Dressmaker
Bloomfield H. A., General Commission Agent and Wheat Buyer
Brade G. H. Dentist
Bray J. E. Tailor
British Piano Depot Ltd.—
W. J. Richards, Agent
Broderick C. Coachbuilder
Brown A. V. Coach Painter
Brown Rev. Canon R. Barry (C. of E.)
Brownhill J. D. and G. W.
"Wellington Times" Newspaper
Casey P. E. Grain Merchant
Cater M. G., Stock and Station Agent
Catts J. W. Contractor
Chambers J., Mgr. Wright Heaton & Co., Ltd.
Chandler Nurse Private Hospital
Chiplin A. G., C.P.S., etc.
Clayton H. S. Stationer
Clements J. Poundkeeper

Clifford P. A. Butcher
Cock F. Timber Yard
Cocking and Co., Wool and Skin Buyers
Collins John Inspector Nuisances
Commercial Banking Co. of Sydney, Ltd.—W. F. Hayley, Manager
Commings Patrick Baker
Cook Norman Saddler
Conter E. P., Australian Pure Drink Co.
Coupland A. R. Hairdresser
Craig R. Monumental Mason
Cross H., Boots and Shoes and Tailor
Davey J. C. Baker
Davis L. Cycle Agent
Davis Mrs. L. Wine Depot
Deveson A. Licensed Plumbers
Dolan M. C. Watchmaker
Doon E. Commons Ranger
Drew J. Livery Stables
Earl Bros. Fruiterers
Edwards J. Waterworks Engineer
Farlow C. Cycle Agent
Farrell C. Dentist
Fellows G. Photographer
Ferguson & Son, Cordial Manufacturers
Fettell W. H. Skin Buyer
Fleming Nurse Nursing Home
Fletcher Enoch Tattersall's Hotel
Fletcher J. Butcher
Fong Lee and Co. General Store
Forbes-Smith T. Watchmaker
Foster E., Librarian School of Arts
French Deane, Manager Bank of N.S.W.
Fulton E. A. General Store
Gage A. B. Produce Dealer
Gardiner W. Blacksmith
Gardiner W. E. Tobacconist, etc.
Gardiner W., Town Clerk and Sec.
Town Commons
Glover H. C. F., M.P.S. Chemist
Gosden A. Stationer, etc.
Graham C. H. Physician
Green Miss A. Confectioner
Greenslade H. Bushman's Home
Hall Bros. Cycle Agents
Hart T. Hairdresser
Hartson A. Bootmaker
Hawton T. Wood Yard
Hayes Nurse Private Hospital
Hayley F. W. Dentist
Hayley W. F., Manager Commercial Banking Co. of Sydney, Ltd.
Haynes James, M.P.S., Pharmaceu-
Chemist
Hely P. F. Storekeeper
Howland J. Motor Proprietor
Hutton Mrs. J. Nurse
Hyperionus L. N. Cordial Manufac.
Isheewood J. J., Wellington Grammar School
Jager & Kelly, Proprietors
The Wellington Brewery
Jones E. General Carrier
Jones F. A. Timber Yard
Jones R. Builder and Contractor
Kell E. Engineer Gas Works
Kelly A. J. Saddler
Kelly J. J. Red Flag Store
Kelly W. P., Solicitor, Coroner & Mayor
Kennard Bros. Builders
Kennard A. Architect
Kennedy D. C., Refreshment Rooms
Kessing Mrs. Dressmaker
Kimbell R. Baker
Kirwan Miss Music Teacher
Kitch A. Coachbuilder
Kouvelis Bros. Oyster Saloon
Lahy Mrs. Fruiterer
Lake G. Commission Agent
Larance & Co. Butchers

Lamer S. Butcher
Lee A. C. "Wellington Gazette"
Ley John Saddler
Ling W. S. (Fong Lee and Co.), Storekeeper
Linton E. Physician and Surgeon
Livermore William Federal Hotel
Leader B. Bushman's Home
Loekhart E. Fruiterer
Loneragan Miss Milliner
Long Rt. Rev. Monsignor (R.C.)
Long Joseph Billiard Saloon
Lynch Mrs. B. Refreshment Rooms
Lynch J. Hairdresser
McCormick Thomas Grand Hotel
McDonald G. Cab Proprietor
McElroy J. Assistant C.P.S.
McKibbin Miss Matron Hospital

MCLEOD M. & CO.

Millers and Grain Merchants.
Great Western Flour Mills.

McLeod A. J. Newsagent
McLeod Miss M. Dressmaker
McMillan W. Bootmaker
McMillen E. Carrier
Macquarie Shire Council—R. T. B. Gaden, Pres.; W. W. Lorton, Shire Clerk; D. A. Nowlan, Shire Engineer
Magnus Mrs. E. Boardinghouse
Malouf J. P. General Store
Malouf L. M. Draper
Martin James & Co., Agricultural Machinery—W. J. Sells, Mgr.
Mason-Wells S. M., Commonwealth Hotel

Masonic Hall
Massey-Harris Co., Ltd., Agricultural Implement Manufacturers
May A. Boots and Shoes
May C. Butcher
Moore P. J. Spicer's Creek Hotel
Muir Andrew Muir's Hotel
Mutton William Butcher
Mytchell J. Baker
Nancarrow George Boots and Shoes
Nicholas G. H. Photographer
O'Brien John Edgar, Great Central Hotel

O'Byrne G. H. Commercial Hotel
Oddfellows' Hall (The)
Oldham G. E., Manager Union Bank of Australasia
O'Malley James Blacksmith
O'Shea P., J.P. Butcher
Oslar Charles E., P.M. and Warden
Paul G. Saddler
Paul W. H. Auctioneer, etc.
Payne T. J. Blacksmith
Peden James Baker
Pepper & Thomas General Store
Pike H. F. Hairdresser
Porter R. Hairdresser
Protestant Hall (The)
Pulbrook W. Billiard Saloon
Putland Rev. H. (Bapt.)
Quirk J. H. Solicitor
Red Cross Pharmacy
Reinhard & Co., Produce Merchants
Robinson T. A. and Co. Proprietary Ltd., Agricultural Engineers—A. H. Gage, Agent
Rope Mrs. G. Court House Hotel
Rotton A. B., Stock and Station Agt.
St. Ignatius Convent School—
Sisters of Mercy
Sauerzapf R. Tinsmith
Sayer Mrs. G. G. Butcher
School of Arts—George H. Brad, Sec.
Leach B. Blacksmith

A. & L. SCHWAGER, Timber Merchants

Wee Waa, Merimborough & Rocky Creek.

All Kinds of Hardwood, Cypress Pine, Weatherboards, Flooring, Lining, and all Kinds of Mouldings kept in stock.

Chaff, Corn, Potatoes, and all Kinds of Produce kept in stock.

Agents for The Aachen and Munich Fire Insurance Company

WELLINGTON CONTINUED—
See Lee Gardener
Schipp Mrs. G. Bootmaker
Scott Miss, Milliner and Dressmaker

SEYMOUR'S CLUB HOUSE HOTEL

The Leading Commercial and
Tourist House in Wellington.
Telephone 17

Shakespeare C. J., Undertaker
and Cabinetmaker
Shamie E. Confectioner
Sharpe Rev. W. G., B.A. (Pres.)
Sherriff T. M. Auctioneer
Sherringham W. Fruiterer
Siler J. Billiard Saloon
Simms Mrs. Annie Royal Hotel
Simpson T. T., Fancy Goods and
Furniture
Sinclair T. Cycle Agent
Sing Lee Fruiterer
Singer Sewing Machine Co.—
F. E. Blunden, Manager
Smith A. T. Tailor
Smith Mrs. E. Grocer
Smith F. C. B. Dentist
Smith T. F. Watchmaker
Solomon E. V. Bridge Hotel

SOUTH BRITISH INSURANCE COMPANY, Ltd. (Accident)— W. H. Paul, Agent; (Fire)—F. A. Kenyon, Agent.

Sorrell H. Small Goods, etc.
Starr-Bowkett Building Society—
A. Rose, Secretary
Stockwell A. J. L. Solicitor
Swan C. A. Grocer
Tait Mrs. R. Baker
Thomas David Postmaster
Thompson J. Coachbuilder
Toohey James Exchange Hotel
Town Common—W. Gardner, Secretary
Tremain Bros., Victoria Butter
Factory and Cool Storage—E. K.
Allen, Manager
Trotter John, Plumber and Gasfitter
Union Bank of Australasia—
G. E. Oldham, Manager
Verdon F. Stationmaster
Victoria Butter Factory and Cool
Storage—E. K. Allen, Manager
Vincent Mrs. M. Dressmaker
Walker George Fruiterer
Wall G. P. Machinery Agent
Warr J. H. Cycle Agent
Watt George Physician
Way Chong & Co. Drapers
Webb E. C. Railway Hotel
Webster E. Public School
Webster A. J. Tailor
Wellington Brewery—Jager & Kelly
Wellington Debating Society

WELLINGTON FARMERS' CO-OPERATIVE FLOUR MILLING CO. LTD.

R. G. Harvey, Manager
Wellington Stores Ltd.
Wellington Hospital—A. Wells, Sec.:
Miss McKibbin, Matron
Werner Mrs. Nurse
Whalebone T. Fancy Goods

Whittle H. A. Builder
Wilder R. E. Bootmaker

WILKINS A. Wheat Buyer.

Williams J. Confectioner
Willock H. Livery Stables
Willock J. Coach Proprietor
Wright, Heaton & Co., Ltd., Carriers
Wright S., B.A. Inspector Schools
Wythes E. Furniture Dealer

WENTWORTH.

720 m. S. Rail to Hay, thence
coach, via Balranald, Bank,
A.R.C. Ltd.
Atkinson William Royal Hotel
Baird and Pay Blacksmiths
Barnes J. T. Builder
Barnfield G. Hairdresser
Bennett W. Saddler
Bowring W. & Co. Propy. Ltd.,
Merchants
Burrows W. Butcher
Cater W. R. Solicitor
Crang Bros. Land Agents, etc.
Davie, Price and Co., General Store
Denison James Mail Contractor
Diener J. Hawker
Dodd E. River Trader
Dunn George Wentworth Hotel
Elder, Smith & Co.—P. Monfries, Agt.
Gem Navigation Co., Ltd.—
J. McGrouther, Agent
Grey W. Carrier
Howley Dr. E. J., Physician to
Hospital
Jerrom J. D. Hairdresser
Jolly W. C. Fruiterer
Kerridge George Engineer
Leary John Commercial Hotel
Ledgard A. Coach Agent
McClintock Miss Dressmaker
McGrouther J. Shipping Agent
McLean Duncan Contractor
McMahon C. G., Auctioneer and
Mail Contractor
Mitchell W. Tailor
Ross D. Hawker
Strachan J. B. Baker
Stewart Miss A. Fancy Goods
Thomson Frank Dentist
Thorn James W. Auctioneer
Valentine David Bicycle Mechanist
White J. Bootmaker
Williams John Butchers
Wood William Crown Hotel
Woodhead H. H., "Federal Standard"
Newspaper

Whittle H. A. Builder
Wilder R. E. Bootmaker
Wilde C. W., Secretary School of
Arts
Medealf Charles, Builder & Contractor
Niven Miss Boardinghouse
O'Rourke Miss Boardinghouse
Payne F. H. S. Solicitor
Pearce Mrs. E. Boardinghouse
Pearce Mrs. S. Boardinghouse
Riley Mrs. L. Boardinghouse
Robinson Mrs. M. Boardinghouse
School of Arts and Public Library
Sharp Edward Blacksmith
Shoelridge G. Carrier
Sinclair M. M., Physician & Surgeon
Smith Thomas Coach Proprietor
Sproed Mrs. Dining Rooms, etc.
Thomas Miss Boardinghouse
Toll Mrs. Hotel Wentworth
Wallace A. Carpenter
Weekes Walter F., Boardinghouse,
Poultry Farm and Nursery
Wilson W. P. Grand View Hotel
Yourell Mrs. Boardinghouse

WENTWORTH FALLS

61 m. W. Rail direct. Nearest
bank, Katoomba.
Binney J. Bootmaker
Cale Thomas, General Store and
House Agent
Campbell Mrs. Boardinghouse
Campbell A. Dairyman
Carler J. C. Painter
Duffon B. Bricklayer, etc.
Ewen Mrs. Boardinghouse
Freebury Mrs. Boardinghouse
Hunt John, senr., Refreshment Rooms
and Coach Proprietor
Hutchinson Chas. R., General Store
and House Agent
King John Dairyman

King Mrs. Boardinghouse
Livingstone Miss Boardinghouse
Maurice Ernest, Carrier and Coach
Proprietor
Medealf C. W., Secretary School of
Arts
Medealf Charles, Builder & Contractor
Niven Miss Boardinghouse
O'Rourke Miss Boardinghouse
Payne F. H. S. Solicitor
Pearce Mrs. E. Boardinghouse
Pearce Mrs. S. Boardinghouse
Riley Mrs. L. Boardinghouse
Robinson Mrs. M. Boardinghouse
School of Arts and Public Library
Sharp Edward Blacksmith
Shoelridge G. Carrier
Sinclair M. M., Physician & Surgeon
Smith Thomas Coach Proprietor
Sproed Mrs. Dining Rooms, etc.
Thomas Miss Boardinghouse
Toll Mrs. Hotel Wentworth
Wallace A. Carpenter
Weekes Walter F., Boardinghouse,
Poultry Farm and Nursery
Wilson W. P. Grand View Hotel
Yourell Mrs. Boardinghouse

WERAI. Near Exeter.

WEROMBI.

50 m. S. Nearest bank, Camden.
Cuthell Robert Butcher
Ridout A. Sawmills, etc.
Thorn Charles Grocer
Wedeswiler Jacob Contractor

WERRIS CREEK.

255 m. N. By rail direct.
Bank, Commercial of Sydney, Ltd.
Auld Edward Builder
Barnett A. Fruiterer
Bell William Fruiterer
Binnie T. P. Bootmaker
Chapman W. W. General Store
Commercial Banking Co. of Sydney,
Ltd.—W. S. Martin, Mgr.
Curley Thomas, Refreshment Rooms
Denham W. G. Cordial Manufac.
Dixon Tailor
Dixon Edward Hairdresser
Donoghue Owen Bootmaker
Edwards R. Bootmaker
Ferris J. Store
French John Builder
Haydon A. M. G. Railway Hotel
Henry James Hawker
Holdsworth & Yates General Store
Jorsham J. J. Baker
Jolly H. General Store
Kent G. H. Butcher
Knapton W. G. Fruiterer
King J. Carrier
MacCarthy Fruiterer
McKenzie Colin Blacksmith
McLachlan Mrs. M. A. Baker
McNamara Billiard Saloon
Maddyn Wilfrid Saddler
Maishall Timber Co.
Moran Butcher
Paterson R. A. Hairdresser
Rooney Mrs. M. A., Commercial Hotel
Smith Jeweller
Taylor D. General Store
Trueville J. J. Locomotive Hotel
Walker W. J. Hairdresser

WESTON.

127 m. N. Near West Maitland.
Anderson A. W. and Co., Fruiterers
Bartley E. Carpenter and Builder
Blake Charles Hairdresser
Butler William General Store
Casos Mena Fishmonger
Fogarty D. Fruiterer
Fugarty T. Butcher
Galloway A. Fancy Goods

GOULD BROS. & CO., Excelsior Saw and Joinery Mills, Cess- nock, Ellalong and Singleton (see Advt. Singleton section)

Hancock G. W. Postmaster
Healey W. Cordial Maker
Henderson A. Baker
Hockey J. Store
Jaiger A. Carrier
Jenkins P. Criterion Hotel
Jewell A. C. Abedare Hotel
Litchfield J. Commission Agent
McFadden J. Fruiterer
Morgan W., Newsagent and
Auctioneer
Panter J. Hairdresser
Robson T. Hairdresser
Sadler Dr. Physician
Siewright & Hynes General Store
Skellton Robert Blacksmith
Turnbull Charles Fruiterer
Walters W. Store
Wherry A. G. Draper
Whitby Mrs. G. Confectioner
Wile G. Bootmaker
Wilkinson S. Bootmaker
Willkinson S. Bootmaker
Woodhouse Rev. P. J. (C. of E.)

WETHERILL PARK

22 m. S. Rail to Fairfield, thence
4 m.
Baker William (Bosby Park) Grocer
Cablen P. J. Grocer
Hope Thomas (Bosby Pk.) Blacksmith

WHEALBAH.

455 m. S.W. Rail to Hay or
Carrathool, thence coach. Nearest
bank, Hillston.
Jackson J. T., General Store and
Hotel

WHITE CLIFFS.

786 m. W. By rail to Broken Hill,
thence coach via Wilcannia 180
m.; or rail to Cobarr, thence
coach via Wilcannia 220 m.
Allison Thomas Butcher
Bambriek John General Store
Barrett J. J. Store
Clarke C. J. Solicitor
Coulter and Malden Butchers
Coulter R. T. Victoria Hotel
Devine D. Saddler
Faullner F. Auctioneer
Finch Mrs. Restaurant
Fogarty J. J. Opal Buyer
Higgs W. E., "Opal Miner" Newspaper
Jackson S. Opal Buyer
Lum Tow Baker
McInnes Donald Blacksmith
McInley P. Billiard Saloon
Major W. J. White Cliffs Hotel
Minahan O. Blacksmith
Morton D. Storekeeper

Mureland W. Wheelwright
Murphy J. K. Tobacconist
O'Neill W. J. Opal Buyer
Penna P. V. Exchange Hotel
Richardson A. Opal King Hotel
Silverwood W. B. Physician
Stanbury W. F. Cordial Maker
Treibs F. E. Opal Buyer

WHITTABRINNAH.

945 m. S. Rail to Broken Hill,
thence coach to Tibbooburra

WHITTON.

375 m. S. Rail direct, via Junee
Junction and Hay line. Bank,
A.B.C. Ltd.
Aust. Bank of Commerce, Ltd.—
A. J. Furness, Manager
Banfield Miss M. E., Assist. Public
School
Biggs S. J., Mail Contractor
(Alt. Ida road)
Briggs Sen. Constable J. T.
Budd W., sen., Mail Contractor
(Lake Cudgellico road)
Carolyn George Postmaster
Carter H. S. Albion Hotel
Carter William Commercial Hotel
Cornack Ernest Stationmaster
De Maunel G., sen. Builder
De Maunel William Carrier
Farmers' and Settlers' Association—
J. H. Von Alworden, Sec.
Graham J. J. Carrier
Haynes J. H. Builder
Jacob John General Store
Jacob John Blacksmith
Jacob John Saddler
James F. E. General Store
Jones F. R. Medical Practitioner
Kite Thomas Carrier
McGlynn J. Public School
McGrath A. G., Sanitary Inspect., etc.
McLachlan James Storekeeper
Mason J. W., Mail Contractor
(Tubbo Road)
Michelson M. T. Sawmills
Murray A. S. Contractor
Nettleton L. D. Carrier
Newman Joseph Butcher
Newson A. J. & Co. Contractor
Prendergast N. Carrier
Rhodes Emanuel Carrier
Rhodes James Carrier
Rhodes James H. Carrier
School of Arts—John H. Von
Alworden, Sec.
Small Alexander (Whitton Ferry)
Swan S. W. Painter
Thompson J. J. Fruiterer
Thompson John J. Poundkeeper
Thompson Lewis Well Sinker
Upton J. W. Baker
Vey Rev. J. (C. of E.)
Weaven John Carrier
Whitton Public Hall—J. McLachlan,
Secretary
Williams E. Carrier

WICKHAM.

103 m. N. Rail to Honeysuckle
Point, or steamer to Newcastle,
thence by tram. Bank, Australian
of Commerce.
Adamsom J. G. Baker
Aker Charles Butcher

Armstrong and Royse, Ltd., Timber
Merchants
Australian Bank of Commerce—
G. H. Baddely, Manager
Bailey Geo. and Co., Produce
Merchants
Barry Gerald Criterion Hotel
Bennett and Sons Joiners
Bond W. Carrier
Bone the Misses Grocers
Bower Mrs. Dressmaker
Broek and Son Butcher
Dush A. J. Dressmaker
Byrne Mrs. Pastrycook
Campbell J. Grocer
Cormish T. Hairdresser
Coulter W. N. Grocer
Curtis J. Carrier
Davidson John Bellevue Hotel
Davis Thomas H. Baker
Dawson Robert Teacher of Music
Dunlap M. J. Fruiterer
Dwyer J. F. Grocer
Elliott Mrs. J. Draper
Fildie G. Teacher Public School
Finney J. Carrier
Galley & Frogley Builders, etc.
Gittens & Eastham General Store
Goninan A. & Co., Ltd., Engineers
Gordon Mrs. Dressmaker
Griffiths J. Baking Powder Works
Gunn Willie Mew Draper
Hamlin D. Bootmaker
Harrogan J. Store
Henley Bros. Cordial Factory
Holmes Mrs. Dressmaker
Howard Mrs. Stationer
Hughes W. Tea Merchant
Imen Hector Hairdresser
James Rev. William F. (C. of E.)
Jenner George W., Coach and Carriage
Trimmer
Kelly D. Carrier
Kelly J. J. Stationer, etc.
Kelly M. Asphalter
Lake E. Painter
Lawless W. J. Postmaster
Leslie J. R. Medical Practitioner
Lindsay A. Union Inn
Lindstrom Mrs. P. O. Grocer
McNaughton Charles S. Albion Hotel
McNeill Mrs. Dressmaker
Marquess Ltd. Sack Manufacturers
Miller Elijah Hairdresser
Miller J. Wood Turner
Moore Thomas Undertaker
Mugrove Rev. P. de L. (C. of E.)
New E. General Store
Newcastle and Suburban Co-op. Soc.
N.S.W. Aerated Water and Cordial
Co., Ltd.
Newton T. Carter
Nolan J. General Store
Norris Alfred Manufacturers' Agent
Natal Mrs. Fruiterer
O'Riley Bros. Butchers
Owen H. Tinsmith
Parsons Mrs. Mary Store
Payne Robert Baker
Pearson Mrs. S. Fruiterer
Porter C. Carrier
Richard Mrs. General Store
Richardson R. and W. Blacksmiths
Robinson Mrs. J. Dressmaker
Sai W. Keene Merchant
Saunders J. B. L. Modeller
Shedden W. M. Town Clerk
Sneesby Robert O. Plumber
Solier L. Bottle Merchant
Southern T. G., Loss O'Gourie Hotel
Stuart and Hawkins, Coopers and
Vat Works
Wells A. H. Dentist

WICKHAM CONTINUED—
Wing Sing Merchant
Young K. Hairdresser
Young Miss Dressmaker

WILBERFORCE

37 m. W. Rail to Windsor, thence coach. Nearest bank, Windsor.
Atkins Wm. Blacksmith
Bennett George Wheelwright
Colo Shire Council—J. Lamrock, Pres.; C. S. Isely, Clerk; A. Adam, Engineer
Daley Bros. Butchers
Daley F. Store
Dunston George, Produce Merchant
Greentree Arthur Carpenter
Greentree Henry J. Carpenter
Hayward John Blacksmith

WILCANNIA.

753 m. W. Rail to Hay, Cohar, Bourke, or Broken Hill, thence coach. Banks, A.B.C. Ltd., Commercial.
Baker Mrs. Refreshment
Baker William E., Queen's Head Hotel
Bunworth Peter, Mechanics' Arms Hotel
Clements Eugene Builder
Commercial Banking Co. of Sydney, Ltd.—O. E. Osborne, Mgr.
Curtis Charles Globe Hotel
Deil W. T. Butcher
Dollman Ernest G. Auctioneer
Donaldson S., Ltd., Gen. Merchants, etc
Downes Lewis, Stationer and "Western Grazier"
Fairhead G. B. Store
Fitzpatrick E. B. Physician
Flannery Wm. Club House Hotel
Fox Mrs. M. A. Crown Hotel
Garland J. Woolscourer
Gates Herbert Fruiterer
Goenery Mrs. K., Mount Murchison Hotel
Hardwick A. G., C.P.S., etc.
Henderson James Family Hotel
Lawson Jos. Blacksmith
Leggatt E. Blacksmith
Linton Rev. H.
McCready J. senr., Boots and Shoes
Mann William Royal Hotel
Moody Alice Laundry
Morrison Bros. Mail Contractors
Morrison W. H. Mail Contractor
Murphy Percy H. Mail Contractor
Oliver Charles Courthouse Hotel
Peter S. J. Newsagent
Pike W. Plumber
Pond Charles Baker and Grocer
Reid Albert, Contractor and Painter
Resch E. Brewer
Robins A. P. Carpenter
Scott William Mail Contractor
Stone John Saddler
Sun Loy Kee, Baker and Confectioner
Swallow & Bourne, Mail Contractors
Tuck Charles Store
Wegenknecht A. Builder
Watson A. W. General Store
Young Gordon Photographer

WILDE'S MEADOW.

98 m. S. Rail to Moss Vale, thence conveyance. Nearest bank, Burrawang.
Irving Joseph Myra Vale Hotel
Limond James Blacksmith
Spain R. Contractor

Walker A. E. General Store
Watts James S. Builder
Watts Mrs. Mary J. Newsagent
White James Carrier

WILLANTHRY.

405 m. S.W. Rail to Carrathool, thence coach. Nearest bank, Hillston.
Ferrell R. Blacksmith

WILLAWARRIN.

330 m. N. Via Kempsey.
Brewer J. J. Butcher
Carey John Willawarrin Hotel
Daley E. Store
Haddonson John Baker
Hickenberg and Son Tailors
Hudson P. W. Carrier

WILLIAM TOWN.

(OR CADDAGH TREE.)
119 m. N. Rail or Steamer to Newcastle, ferry to Stockton, thence conveyance. Nearest bank, Newcastle.
Boyce Mrs. General Store
Moxey E. W. Store
Shearman D. Butcher
Steinbeck G. Blacksmith
Sutton Walter Baker

WILLOW TREE.

233 m. N. By rail direct. Nearest bank, Quirindi.
Brown John Store
Coringm J. General Store

WILPINJONG.

(SEE WOLLAR.)

WILSON'S DOWNFALL.

509 m. N. Rail to Tenterfield, thence coach. Nearest bank, Stanthorpe (Queensland).
Ah Hoon (Wylie Ck.) .. Storekeeper
Ah Sow (Wylie Creek) Store
Allison Margaret General Store
Christensen Mrs. Store
Christensen P. (Amosfield), Wheelwright
Crome Samuel (Liston) Store
Deegan John Boots and Shoes
Goodyear William (Liston) Butcher
Hoskings Anthony, Coach and Harness Hotel
Quinlan Denis (Amosfield) .. Butcher
Taylor Edward Butcher

WILTON.

53 m. S. Rail to Douglas Park, thence conveyance 7 m. Nearest bank, Pictou.
Smith Archibald Grocer

WINDELLAMA.

175 m. S. Rail to Targo, thence coach 15 m. Nearest bank, Goulburn.
Bill J. Farrier
Croaker J. E. (Oallen) Store
Croker William (Oallen) Gen. Store
Middleton R. Store

WINDEYER.

171 m. W. Rail to Mudgee, thence coach. Nearest bank, Mudgee.
Ah Foo (Meroo) Store
Dowell W. A. Baker
Gee Lee (Clark's Creek) Store

WINDSOR.

34 m. W. By rail direct. Banks, Commercial, N.S.W. Court Petty Sessions.

Allan Henry General Store
Allen Roland Butcher
Anshan F. B. Tanner
Bennett and Wood, Ltd., Cycle Depot
Berkelman A. General Store
Biddle A. Hairdresser
Bignell C. E. Commercial Hotel
Board E. and Co. Drapers
Bowley W. D. Draper
Bowman H. Tailor
Boxhall W. Cordial Manufacturer
Butler J. Coachbuilder
Byram J. G. Dentist
Callaghan Dr., Physician & Surgeon
Campbell Frank, "Richmond and Windsor Gazette"
Campbell Mrs. W. Draper
Chandler James W. Undertaker
Clements Herbert General Store
Clerke F. Fitzroy Hotel
Commercial Banking Co. of Sydney, Ltd.—J. G. Beazley, Mgr.
Conly Miss Dressmaker
Cupitt Frederick Builder
Curt Thomas Royal Hotel
Davis Charles Printer
Dickson Mrs. J. Confectioner
Dyer E. J. Boots and Shoes
Farlow Claude Butcher
Farlow W. A. Hairdresser
Fullerton Dr., Physician and Surgeon
Gates J. H. Coach Painter
Gibson Mrs. General Store
Gillespie E. Baker
Gillespie Mrs. Small Goods
Gosper Jesse Coach Proprietor
Hayes G., Hairdresser & Tobacconist
Holland and Co. Drapers
Holman W. Bootmaker
Hunt B. Blacksmith
Hunt James Blacksmith
Ingram J. Saddler
James J. E. Auctioneer
Johnston Arthur Undertaker
Johnston James B. & Co., Auctioneers
Jones John Blacksmith, etc.
Kilgrew F. Tailor
Lamond John Hairdresser
Liddle E. Butcher
Lobb Thomas Draper
McCauley George Solicitor
Maleny Sidney Small Goods
Marden George Boots and Shoes
Masters Thomas General Store
Mellish E. Builder
McLellan A. H. Chemist
Meyers Joseph Painter
Molloy P. Bootmaker
Mortley W. Coach Proprietor
Moses W., senr. General Store
Mullinger E. Grocer and Builder
Murdoch James Railway Hotel
O'Brien John Fruiterer
O'Brien William H. General Store
Orr J. T. Boots and Shoes
Palne J. J. Solicitor
Pendergast W. Veterinary Surgeon
Pickup L. Builder
Pinkstone W. H., "Hawkesbury Herald"

Palsford M. H. & Co. Drapers
Pye R. A. Chemist
Robertson Elijah Draper
Robertson G. A., Monumental Mason
Rowthorn James T. Auctioneer
Sandoz E. Watchmaker
School of Arts—G. McCauley, Sec.
Simmons G. Carrington Hotel
Smith Mrs. J. T. Tinmith
Stearn A. O. General Store
Sworla R. E. Saddler
Tebbutt John, F.R.A.S., Astronomer
Walker W. and Son Solicitors
Walker D. Butcher
Walsh James Hawkesbury Hotel
Ward B. Baker
Ward Joseph General Store
Webb W. Royal Exchange Hotel

WINGELLO.

100 m. S. Rail direct. Nearest bank, Goulburn or Moss Vale.
Bell W. and Sons Sawmills
Blackett Horace General Store
Crawford William Apiarist
Hore and Sons Sawmills
Longshaw J. Eucalypti Manufacturer
Shady M. J. General Store

WINGEN.

206 m. N. Rail direct. Nearest bank, Scone.
Friedman Isabella and A. C., General Store
O'Brien T. E. Durham Hotel

WINGHAM.

152 m. N. Steamer direct. Banks, Commercial and City. Court Petty Sessions, Three Quarter Sessions.
Archibald W. General Store
Brewer S. Contractor
Brown Thomas Contractor
Bunyard A. Wingham Hotel
Campbell Rev. R.
City Bank—H. L. G. Moore, Manager
Commercial Bank—E. L. Howling, Manager
Cross E. Livery Stables
Dark P. N. General Store
Dennis F. Undertaker
Donaldson Stewart J. Sawmills
Garlick William General Store
Gill & Williams, "Chronicle Newspaper"

Hadley F. W. Coach Painter
Hammond H. J. General Store
Hands G. O. Fancy Goods, etc.
Healy C. Blacksmith
Healy Ernest Coachbuilder
Kavanagh H. L. Dentist
Keating W. T. Postmaster
Kelly W. A. Physician
Lambert William J., Blacksmith, etc.
Lannon General Store
Maguire G. & Co. General Store
McMill E. McC. Druggist
McMill Mrs. Dressmaker
McKenzie Donald A. Tailor
Maitland W. R. Mercer
O'Brien and Co. Butchers
O'Neill Herbert Australian Hotel
Parker David Tinmith
Richardson Joseph B. Butcher
Schneider P. Blacksmith
School of Arts—H. L. G. Moore, Sec.
Skinner John Butcher
Stewart Bros. Store
Stone William Carrier

Styles H. and A. Produce Merchants
Taylor James Tobacconist, etc.
Turk W. F. Draper
Upper Manning Butter and Bacon Factory
Wall Bros. Store
Walsh Erick Dentist
Whitbread and Cross Saddlers
Witchard Arthur Baker
Worthing Alfred O. Baker

WISEMAN'S CREEK.

145 m. W. Rail to Brewongle, thence coach. Nearest bank, Rockley.
Burns W. General Store
Sewell Jas. (Sewell's Creek), Store and Butcher

WISEMAN'S FERRY.

68 m. W. Steamer direct, or rail to Brooklyn, thence steamer; or rail to Windsor, thence coach. Nearest bank, Windsor.
Books David Undertaker
Books George Boatbuilder
Cameron and McNamara Store
Cameron Mrs. R. Newsagent
Greentree Edward Undertaker
Humphreys W. Builder
Olson Otto, Hawkesbury Buttery

Parkes William Butcher
Phillips D. J. Butcher
Walmsley John T. Hotel
Walmsley W. Baker

WOLGAN.

Via Wallerawang.

Bryant and Co. Butchers
Chick William Draper
Cook Fruiterer
Deveney T. Fruiterer
Doran Henry Hairdresser
Gant James Greengrocer
Gill Bros. Bakers
Goodare Mrs. Hotel
Heslin W. T. Greengrocer
Lake George Hairdresser
Lane G. Draper
McCall D. Baker
Maher Harry Tobacconist
Mills William Butcher
Morrison Robert Newsagent
Muir and Henry Ltd. Store
Newnes Industrial Co-op. Society, Ltd.
Price Mrs. G. Store
Rheinberger & Maloney, Greengrocers
Tweedie H. L. Store
Wyatt A. Boots and Shoes

WOLLAR.

221 m. N.W. Rail to Mudgee, thence coach 32 m. Nearest bank, Mudgee.
Brennan Jas., Butcher and Gen. Store
Carroll James General Store
Carroll James J. Hotel
Kirkland Richard Blacksmith
Myers N. P. Auctioneer

WOLLOMBI.

155 m. N. Rail to Cessnock, thence coach. Nearest bank, Cessnock.
Andrews Archibald Butcher
Bapty A. L. Medical Practitioner
Bourne Giles Wheelwright
Campbell John Family Hotel
Crump Miss E. Dressmaker
Dean John Undertaker
Dougherty R. Auctioneer
Goodwin H. H. Coachbuilder
Hockey Hy. (Laguna) General Store
Jurd Thomas Coach Proprietor
Mattock H. Store
Post J. Saddler, etc.
Sloan A. Baker
Thompson J. A. Butcher
Willis Ernest General Store

WOLLOMOMBI.

394 m. N. Rail to Armidale, thence coach. Nearest bank, Hillgrove.
Cameron Alex. Blacksmith
McKay Duncan Anchor Hotel
Mendelsohn E. Store

WOLLONGBAR.

366 m. N. Steamer to Lismore, thence coach 7 m. Nearest bank, Lismore.
Jacobsen Charles Pioneer Hotel
Tomlins H. H. Physician
Wollongbar Experimental Farm—J. G. McMillan, Manager

WOLLONGONG.

48 m. S. By rail or steamer direct. Banks, Australian Bank of Commerce Ltd., Commercial, N.S.W., E.S. and A., Savings Bank N.S.W., and Government Savings Bank. Court Petty Sessions and Land Board.
Abel Lindsay Tea Rooms
Ah Woy Charlie Cabinetmaker
Albert Memorial Hospital—J. A. Mayo, J.P., Secretary; Miss A. Hayes, Matron

ALI ARTHUR

Keira Street, Wollongong. Coach and Sulky Builder. Sports Sulky a Speciality. Moderate Prices

Allsep W. and Co. Confectioners
Ashton Robert Tanner
Auckland S. General Store
Audet Benjamin, Hairdresser and Milliner
Austin T. B. Surf Beach Kiosk
Australian Bank of Commerce Ltd.
Bailey Mrs. J. Boardinghouse
Bank of N.S.W.—E. Chapman, Manager
Barnet Rev. Mackay (Pres.)
Beale Sewing Machine Co., Ltd.—Miss Moran, Local Agent
Heatson J. A. Agent
Beattie John Coach Proprietor
Becky and Co. Solicitors
Benham B. J. Newsagent

WOLLONGONG CONTINUED—
Bertha Madame Costumiere

BEVAN FRANK

Auctioneer and Sworn Valuer.
Auction Sales of Land and Stock
conducted in all parts of the
District. Agent for Official As-
signees, Mercantile Mutual Fire,
and Queensland Live Stock

Blackburn W. Inspector of Police
Blackwood Mrs. W. Boardinghouse
Blomfield H. A., District Engineer
(Public Works)
Bode T. C. *Royal Victoria Hotel*
Bodimeale, A. G., Auctioneer and

Butcher
Boys E. H. Sheriff's Officer
Brewster C. Watchmaker
Brickwood A. Watchmaker
Brook T. Saddler
Brodie Mrs. A. Boardinghouse
Brown Miss Boardinghouse
Brown W. V. Schoolmaster
Buckland H. J. Hatter and Mercer
Budden H. S. Produce Dealer

BUDGEN AND MCGUIRK

(Late F. G. Makin), Premier
Livery Stables, Wollongong.
Drags, Sociables, Vehicles of all
descriptions on hire, moderate
charges. Mail Contractors.
Coaches meet all trains. Phone
20 Wollongong

Buttredon Margaret, Refresh. Rooms
Butters H. Boot Repairer
Byron T. Coach Proprietor
Cahill M. Laundry
Cameron Mrs. Boardinghouse
Carter Miss E. Teacher Piano
Castles Fredk. Blacksmith
Castwell W. A. Milo Photo Studio
Chinnich J. Coach Proprietor
Church Street Hall (The)—
R. Tindall, Secretary
Civilian Rifle Club—A. W. Parsons,
Secretary

CLARK MARCUS & CO. LTD

Drapers, Mercers, Furniture,
Ironmongery, Crockery, Pianos
and all Musical Instruments, New
Century Sewing Machines, Crown
Street

Clarke G. Mount Keira Hotel

COASTAL FARMERS' CO- OPERATIVE SOCIETY LTD.

(Near Railway Station)
Farm and Dairy Produce—E.
O'Neill, Manager

Commonwealth Bank Co. of Sydney,
Ltd.—W. G. Robertson, Manager
Commonwealth Boot Store
Coon Jack Store
Cornforth S. Refreshment Rooms
Courtney M. *Tattersall's Hotel*
Cox H. Solicitor
Cram J. and Son General Store
Croft W. Tailor

Crook Mrs. B. Music Warehouse

DAVID BROTHERS

Engineers, Crucible Steel, Malle-
able, and Ironfounders, Garden
Mill Foundry. Tel. 19.

DAVIES W. & SON

Lilleshall Engineering Works,
Steel Founders, Mining and
General Work. Steel Castings up
to seven (7) tons weight. Copper
Smelters and Water Jacket Fur-
naces quoted for.

Davies George Skin Buyer
Dean James Tailor
Dent A. Carter
Dodd R. Stonemason
Doyle Bros. Storekeepers
Doyle P. T., J.P.
Dwyer Miss A. M. Music Teacher
Dwyer Miss L. M. Music Teacher
Dwyer William Coachbuilder
Edgar Mrs. C. Boardinghouse
Edgar G. Confectioner
Edwards C. Blacksmith
Edwards J. Fruiterer
Edwards J. H. Plumber
Edwards J. W., Manager Gas Works
Edwards James Greengrocer
Edwards W. Blacksmith
Edwards W. Fruiterer
Elphinstone Alexander L., Architect
Electrolytic Refining and Smelting Co.
(The)—B. Magnus, Manager
Elliott A., S.M., Warden and Coroner
E. S. and A. Bank, Ltd.—
R. Finlayson, Manager
Evans T. Fuel Merchant
Federal Coke Works (The)—
J. Pigtree, Manager
Figtree and Sons Coke Works
Finnister W. J. *Wollongong Hotel*
Fleming W. E. Clothier and Mercer
Flood W. H. Tailor and Mercer
Ford J. Architect
Fraser Capt. R. A., Pilot and
Harbour Inspector
Fraser W. C. Ironmonger
Frew J. Furniture Dealer
Frew George Refreshment Rooms
Friendly Societies' Hall (The)—
T. Wearne, Secretary
Frost Bros. Grocers
Galvin John P. *Brighton Hotel*
Gilmore W. C. Poultry Breeder

GOODSELL S. P. The most up-
to-date Refreshment Rooms on
the Coast. Go where the crowd
goes—to "Goodsells."

Gordon Miss B. Boardinghouse
Government Savings Bank of N.S.W.—
R. T. White, Manager
Green S. M. *Freemasons' Hotel*
Greer E. Strand Cafe
Grocock Mrs. Milliner

GUIRAUD PAUL

Best Assortment of Postcards out-
side Sydney. General Bookbinder
and Manufacturing Stationer.
Photographic Supplies. Dark
Room Free for convenience of
Tourists. Crown Street

Guttridge and Duncan Butchers
Hale A. F. and Co. Drapers
Hanson W. Grocer
Harrigan H. E. Cycle Agent
Harris Arthur, Builder & Contractor
Hutton Alfred Draper
Healey Miss Dressmaker
Healey J. Tailor
Henderson A. W. Cycle Agent
Herd E. and H. C. Painters
Herd the Misses C. and E. E.,
Music Teachers

Hickey J. Blacksmith
Hindmarsh J. P., Government
Inspector Coal Mines
Hong George Draper
Hop Kee and Co., Greengrocers, etc.
Hosking J. W. and Son Chemists
Howarth E. J. Fruiterer
Howes R. H. Tobacconist
Hubner H. Watchmaker
Hunter John and Son, Ltd., Boots
and Shoes

McGEORGE'S TEAS

are the ACME of
the TEA BLENDER'S ART.

Crown St., Wollongong,
Helensburgh & Corrimal.

Select Stock of Teas, Coffees,
Cocoas and Cigars
ALWAYS IN STOCK.

Local Agents in all principal towns
throughout the State.

Carts Deliver Everywhere.

Hutchinson Rev. E. (Cong.)
Hawarra Carriage Co.—
A. H. Commens, Manager
Hawarra Coke Workers' Union—
W. Wannell, Sec.
Hawarra Collieries Employees'
Assn.—T. R. Morgan, Sec.
Hawarra District Friendly Societies'
Association—J. A. Ford, Secretary
Hawarra Mercury—E. Allen, Prop.
Hawarra and South Coast S.N. Co.,
Ltd.—G. H. Makin, Agent
Hawarra Mutual Building Society—
H. Stumbles, Secretary

Inch Miss Teacher of Music
James W. Blacksmith & Vet. Surgeon
Jarman G. R. Grocer
Jarman J. S. Bootmaker
Joel S. Dyer
Jordan Mrs. S. Boardinghouse
Kerr John Physician
Kirby J. Secretary School of Arts
Kirby James Boots and Shoes
Kirkwood W. L. Physician
Lampard Rev. Edward (C. of E.)
Lance W. and Co. Mercers
Lang A. and Son Butchers
Lang A., J.P.
Lee Harry H. Physician
Lee T. W. Physician

Lewis R. Wine Shop
Lindsay E. A. Dentist
Lindsay J. Dentist
Lowry John Grocer
Lysaght A. A. Solicitor
McCann Mrs. Dressmaker
McGuffie T. Grocer and Fruiterer
McIntosh W., Builder and Contractor
Mack W. Upholsterer
McKenzie A. D., Inspector of Schools
McKenzie A. Butcher
McKinnon Mrs. Dressmaker
Magnus B., Manager Electrolytic
Refining and Smelting Co., Ltd.
Makin Mrs. Boardinghouse
Makin Sid Fruiterer
Marks Miss M. E. Music Teacher
Marks T. Grocer
Marriott H. *Commercial Hotel*
Martin N. Chemist
Masonie Lodge—W. Bartlett, Sec.
Massey C. Fishmonger
Mayo J. A., J.P. Auctioneer
Moran A.—Beale's Sewing Machine
Agency

Moran Miss A. Dressmaker
Moran Mrs. J. Draper, etc.
Morgan John Picture Framer
Mount Keira Coal Mining Co.—
J. C. Jones, Manager
Mount Kembla Miners' Union—
J. Russell, Sec.
Mount Pleasant Colliery—Thomas
Cook, Mgr.
Musgrave S. R., Proprietor
"Hawarra Mercury"
Nebel Wm. Small Goods
O'Brien J. *Royal Alfred Hotel*
O'Donnell and Stumbles, Stock
Salesmen

O'Dowd Miss L. Teacher Piano
O'Regan Mrs. C. *Harp Hotel*
Orphin W. J., Builder and Contractor
Osborne and Son Undertakers
Osborne Mrs. R. Costumiere
Osborne R. Furniture Dealer
Owen and Champion Solicitors
Owen P., J.P.
Oxley G. Librarian School of Arts
Paling W. H. & Co., Ltd., Piano
Warehouse

Parkinson E. Plumber
Parkinson J. Cordial Manufacturer
Parsons Alfred Painter
Parsons Arthur W. Hairdresser
Parsons Henry, Undertaker and
Builder
Parsons J. J. Tinsmith
Parsons A. and Co., Ironmongery and
Furniture
Payne Goodwin Blacksmith
Pearce J. W. Oyster Saloon, etc.
Pannan Rev. J. (Meth.)
Phillipott F. W. Carrier, etc.
Pinfold W. J. Tobacconist
Port Kembla Progress Assn.—
H. H. Lee, President
Pritchard George Boots and Shoes
Prott C. W. Postmaster
Puckey C. Chemist
Rathmell R. Butcher
Rees Thomas Baker
Rees W. H., J.P., Insurance and
General Agent and Dep. Coroner
Reeves Charles M. Town Clerk

ROSE F. W.
South Coast Monumental Works,
Crown Street, Wollongong. All
Classes of Granite and Marble
Monumental Work, etc., erected
in any part of the State. Esti-
mates and Designs submitted free.

Richardson J. Boardinghouse
Rixon Albert General Store
Rossborough Bros. Saddlers
Russell and Son Solicitors
St. Mary's Convent School
Saunders John C.P.S.
Savings Bank of N.S.W.—
Arthur E. Clements, Accountant
School of Arts—J. Kirby, Secretary
Serivener E., Hairdresser & Tobacconist
Shepherdson and Co. Bakers, etc.
Shipp James, Wood and Coal Depot
Simon E. Draper
Simpson Miss E. Teacher Music
Singer Sewing Machine Co., Ltd.
Sloan Albert Poultry Breeder
Smart W. W. Grocer
Smith A. Tobacconist
Smith C. S. *Royal Hotel*
South Coast Starr-Bowkett Building
Society (Nos. 1 & 2)—J. A. Ford,
Secretary

SOUTH COAST TIMES (THE)

The Leading Paper of the South
Coast, The Miners' and Farmers'
Organ. Offices, Wollongong. Cir-
culation Guaranteed over 2,000.
P. G. Richardson, Manager

Southern Colliery Proprietors'
Assn.—W. A. Firth, Sec.
Spence W. J. Produce Merchant, etc.
Spence John M. Stationmaster

Mrs. STANTON'S

Wine Saloon

Crown St.,
WOLLONGONG.

Only Choicest Brands of
WINES & CHAMPAGNE
Stocked. Lewis's Wines,
well-known Prize Winners,
a speciality.

Stoyles J. B. Dealer
Stoyles Walter Fruiterer, etc.
Strike E. G. Boots and Shoes
Stumbles H., Town Clerk, North
Hawarra

Taylor Mrs. E. Boardinghouse
Taylor J. Fuel Merchant
Taylor P. J. Baker
Taylor W. J. Bottle Merchant
Technical College (The)—John May,
Resident Master
Thomas T. J. Dairy Produce
Thorne Mrs. E. J. Boardinghouse
Thorne S. Hairdresser

TOWLE C. & CO.

The Illawarra Model Bakery and
Refreshment Rooms. The Largest
and most Up-to-date Business
outside Sydney. Crown street

Townsend W. and Co., Ltd.,
Produce Store
Tregear Miss Dressmaker
Tressler W. R. Tailor

TUCKEY G. C.

(Late Farmers' and Settlers' Co-
operative Society, Ltd.), Farm
and Dairy Produce Merchant and
Commission Agent

Turner C. H. Newsagent, etc.
Tuxworth E. Manager Port Kembla
Coke Works
Tynan Marcus Stationer
Wade Dr. T. F., J.P. Physician
Wakeford H. P. Cycle Agent
Walker G. H. Dentist
Walker, Rudkin and Connolly, Drapers
Walker Miss E. V. Teacher Piano
Walsh Rev. Father P. J. (R.C.)
Walters J. L., Inspector of Nuisances
Waters G. H. Builder

**WATERS WILLIAM, Timber and
Hardware Merchant.** All kinds
of Builders' and Carpenters'
Requisites in stock. Crown and
Railway Streets. Phone 64.

Wearn T. S. Hairdresser
Weber C. L. A. Civil Engineer
Williams Henry and Son Plumbers
Williams M. Lighthousekeeper
Williams Miss Teacher of Piano
Wilson Robert Saddler
Wilson V. Dentist
Wiseman Frank O. Storekeeper
Wiseman W. J. Mayor
Withycombe R. M. Dentist
Wollongong Agricultural, H. and I.
Society—F. W. Philpott, Sec.
Wollongong Bowling Club—
H. N. Stumbles, Secretary
Wollongong Industrial Co-operative
Society, Ltd.—H. G. Wakeford,
Secretary
Wollongong Gaslight Co.—
W. H. Rees, Secretary
Wollongong Golf Club—
O. Moriarty, Secretary
Wollongong District Hospital—J. A.
Mayo, Sec.; A. M. Hayes, Matron
Wollongong Jockey Club—
J. Denicade, Secretary
Wollongong Technical College—
W. V. Brown, Principal
Wollongong Tennis Club—
E. T. Oram, Secretary
Wood A. Piano and Organ Tuner
Woods H. Livery Stables
Young Geo. Store

WOLUMLA.

200 m. S. Steamer to Merim-
bula, thence coach. Nearest bank,
Bega.

Allen Bros. General Store
Black J. M. (Ayrdaile), Store and
Butter Factory
Cavill G. D. *Goldfields Hotel*

WOLUMLA CONTINUED—
 Grealy Horace Grocer, etc.
 Kennedy Joseph Blacksmith
 McDonald James Baker
 Schafer James, Railway Junc. Hotel
 School of Arts—E. F. Wrightson, Sec.
 Scott William Store
 South Wolumla Co-op. Creamery Co.,
 Ltd.—S. Simmons, Manager

WOMBAT.

241 m. S. Rail to Murrumburrah,
 thence coach. Nearest bank,
 Young.
 Goldberg Bros. General Store
 Gordon and McArthur Butchers
 Holt Henry Blacksmith
 McArthur Mrs. Fruiterer
 Martin Frank Fruiterer
 Parr John General Store
 Sindaberry Royal Hotel

WOMBOOTA.

601 m. S.
 Farquharson John Baker
 Whidburn and Bleyard Store

WONGARON.

207 m. W. Rail direct.
 Baker W. C. Baker and Butcher
 Bowen John Fruiterer
 Reilly M. Hotel
 Reidy P. J. Hotel
 Rendshaw J. F. Produce Store
 Wellington Co-operative Stores

WONGY.

(SEE WARRUMBUNGAL.)

WOODBURN.

310 m. N. By steamer direct from
 Sydney or Lismore.
 Elliott F. Blacksmith
 Farnham F. Blacksmith
 Forder W. E. Tinsmith
 Gollan Bros. Butter Factory
 Gollan A. J. B. Agent
 Gollan Oswald H. J.P. Auctioneer
 Ross Frederick, J.P. General Store
 Schulstad John Boots and Shoes
 Thompson W. A. Butcher
 Webb Henry Fruiterer

WOODBURN (SOUTH)

310 m. N. By steamer direct from
 Sydney or Lismore. Banks,
 London of A., and A.B.C. Ltd.
 Bailey A. Coachpainter
 Bale George Wheelwright
 Bale Philip Blacksmith
 Butler James Sawmills
 Colman O. Fruiterer
 Costello Draper
 Davis Bros. and Burgess,
 Steamship Proprietors
 Davis F. W., J.P.
 Davis G. Fruiterer
 Dominas A. Coach Proprietor
 Faller Jeweller
 Hawker James Blacksmith
 Hiney Michael J., Richmond Hotel
 Hunter J. W. Baker

Lynch and Collins Bakers
 McDonald Malcolm Sawmills
 Melhuus and Co. Store
 Marshall A. W. General Store
 Moss E. Blacksmith
 Nelson F. Billiard Saloon
 Nolan M. V. Empire Hotel
 Olive A. Butcher
 Porter John Saddler
 Schulstad O. General Store
 Sheather A. E. Baker
 Taylor Barry General Store
 Turner Edward Tinsmith
 Wallbank R. Hairdresser
 Watt and Co. Chemists
 Williams and James Tinsmiths
 Williams A. Boots and Shoes
 Williams Allan Fruiterer

WOODENBUNG.

Via Kyogle.

Cutler George Painter
 Jones O. Plumber
 Kirkmanster Coachbuilder
 Nelson Donald Auctioneer
 Sketcheley John Store

WOODFORD.

53 m. W. By rail direct.

Holmes Miss Boardinghouse
 McManamy J. F., Woodford Academy
 Moody W. Store
 Wilson Mrs. T. M. Store

WOODFORD LEIGH.

336 m. N. Steamer via Grafton.
 Nearest bank, Grafton.
 Castle T. G. Blacksmith

WOODHOUSLEE

155 m. S. Rail direct
 Cogan James Store
 Gallagher H. B. Store
 Speer Joseph Blacksmith

WOODLANDS.(SEE SPARKE'S CREEK.)
Via Seone.**WOOD'S FLAT.**

(SEE WOODSTOCK.)

WOODSIDE.

248 m. N.
 Bell and Cochrane Store
 Cameron Bros. Sawmills

WOODSTOCK.

207 m. W. Rail direct. Bank,
 Commercial.
 Anderson James W. General Store
 Anderson James Stationmaster
 Armstrong Mrs. Boardinghouse
 Bartmote Joseph Baker
 Brasington T. Schoolmaster
 Cameron Angus Saddler
 Commercial Bank of Sydney, Ltd.—
 S. Dalrymple-Hay, Manager

Evans Thomas Billiard Saloon
 Farmers and Settlers' Association—
 J. W. Anderson, Secretary
 Ferris L. Hawker
 Ford Robert Blacksmith
 Franklin Benjamin Builder
 Grams C. W. Machinery Agent
 Hazelton L. Tobacconist
 Hewish A. General Store
 Hewish L. A. Postmaster
 Hill Thomas Produce Agent
 Hill W. H. Fruiterer
 Hudson Charles Blacksmith
 Jacobs William Skin Buyer
 Lockett W. Tailor
 McKay James Skn Buyer
 Mackie W. Auctioneer
 Middlemis E. A. and Co. General Store

Muir J. Commercial Hotel
 O'Brien James Royal Hotel
 Ogle S. Fruiterer
 Paine W. Store
 Progress Association—J. Alford, Sec.
 Rooke Dr. Medical Practitioner
 Tucker Albury Butcher
 Woolstock Jockey Club—
 D. Moore, Secretary

WOODVILLE.

121 m. N. Rail to West Mait-
 land, thence coach.
 Davis Robert Tinsmith
 Pomfret Peter Boots and Shoes
 Tranter Geo. W. General Store
 Waller M. J. Blacksmith

WOOLABRA.

(NOW BALLATA.)

WOOLBROOK.

317 m. N. Rail direct. Nearest
 bank, Walcha.
 Morgan James Store
 Reid Miss Eliza General Store
 Simpson F. Butcher

WOOLGOOLGA.

391 m. N. Steamer direct.
 Bank, City.
 Billington Mrs. Fruiterer
 Blackall W. E. Chemist
 British Australian Timber Co.
 Caldwell Henry Butcher
 Collins Mrs. Fruiterer
 Featherstone Ralph Tobacconist
 Langley Bros. Shipowners, etc.
 Leonard and Co. General Store
 McNamara P. J. Auctioneer
 Morrow Alfred Blacksmith
 North Coast S. N. Co.'s Sawmills
 O'Callaghan R. Builder
 Pullen Wm., Agent National Insur-
 ance Co. of N.Z.
 Pavoski Bros. Oyster Saloon
 Scribner and Son Store
 Stone William Seaview Hotel
 Thomas E. J. Baker
 Wilson William Builder

WOLOMIN.

271 m. N. Via Mundle.
 Ballantine James Blacksmith
 Hunsford James Fruiterer
 Myrke T. L. General Store

WOOMARGAMA.

404 m. S. Rail to Albury, thence
 coach. Nearest bank, German-
 ton.
 Outram S. J. Hotel

WOONONA.

(SEE ALSO BULLI.)

44 m. S. Rail to Bulli, thence
 coach. Bank, E.S. and A.
 Agency, and Government Savings
 Bank
 Ball Bros. Cordial Factory
 Ball Albert E., Picture Frame Maker

Royal Hotel,**WOONONA**

10 minutes from Railway Station.

THOS. BALL, Proprietor.

Comfort, Cleanliness and
 Civility. The Best
 Brands of Spirits, Wines,
 and Beers kept.
 BALL, BROS., Condals
 Guaranteed PURE.

Coaches meet every train.

Barnard Albert, General Manager Indus-
 trial Co-operative Society, Ltd.
 Bennett Mrs. M. J., Coach Proprietress
 Bissell W. Painter
 Black A. Boots and Shoes
 Blatch A. Tea Merchant
 Boscard L. Dentist
 Bowes Rev. R. (Meth.)
 Bray C., Senior-Constable of Police
 Brazil F. Builder
 Buehan G. W. Confectioner
 Clawson Nurse
 Collis J. Plumber
 Cotterell H. F., Auctioneer, etc.
 Commissioner for Affidavits
 Curry Nurse Private Hospital
 Davidson J. General Store
 Dollahan and Sons Butchers
 Howe Rev. J. (C. of E.)
 Downie R. Blacksmith
 Dudley Rev. J. T. (Pres.)
 Duggan Michael Hairdresser
 Dumbrell A. S. Butcher
 Dumbrell S. Butcher
 Duncombe W. H. Harnessmaker
 Eager G. Tailor
 Edmondson P. D. Grocer
 E. S. and A. Bank—C. Dinning, Mgr.
 Erskine Mrs. Boardinghouse
 Evans T. W. Refreshment Rooms
 Evans W. General Store
 Fowler G. Boots and Shoes

Friendly Societies' Hall (The)—

Gahan W. E. Tollhurst, Secretary
 Gardner A. R., Sec. School of Arts
 Graham Sam Bootmaker
 Gray Mrs. Boardinghouse
 Griffiths W. Cycle Agent
 Harding A. Picture Framer
 Harding F. H. Tailor
 Hardy Thomas Builder
 Henningson J. Milk Vendor
 Hobbs Nurse Private Hospital
 Horan Thomas Postmaster
 Hubbard T. G. Baker
 Illawarra Colliery Employees' Assn.—
 T. R. Morgan, Sec.
 Illawarra Fireclay and Brick Co., Ltd.
 —A. Gulson, Manager
 Jones W. Fruiterer
 Kindred F., Watchmaker and Jeweller
 King E. H. Plumber
 Learmonth Miss A. Dressmaker
 Lutherharrow A. G. General Store
 Lynch T. Refreshment Rooms
 McDowell L. Draper
 McMahon's Drapery Stores
 Martin Edward Builder
 Martin W. Builder
 Martin Mrs. W. Dressmaker
 Meredith T. Painter
 Molloy & Sons, Furniture Manufac-
 turers, Sawmills & Timber Mer.
 Mott H. W. Milk Vendor
 Murphy John Fruiterer
 Neal F. School Teacher
 Nicholls George Boardinghouse
 Palmer Dr. Physician
 Pendlebury Thomas & Son, Brickworks
 Phelan Miss N. Costumiere
 Pitman H. Furniture Dealer
 Pitman W., sen. Builder
 Pitman W. A. Newsagent, etc.
 Ramsay Mrs. Reg. B. M. and D.
 Rees William Butcher

Woonona Universal Store

(RICHARDSON & CRANFIELD)

The recognised Cheap Cash Shop
 for Grocery, Drapery, Boots,
 Men's and Boys' Mercery, Ladies'
 Requirements, Crockery, Produce,
 Patent Medicines, etc., etc.

Rowan and Sons Bakers
 School of Arts—T. Horan, President
 Sleath George Fruiterer
 Smith F. C. Printer
 South Coast Dry Press and Fire Brick
 Co.—T. Pendlebury & Son, Props.
 South Coast Miners' Assn.—
 T. R. Morgan, Gen. Sec.
 Tessimond Mrs. Oyster Saloon
 Veigel F. Hairdresser
 Walker G. H. Dentist
 Walton and Son Fruiterers
 Welsh J. Fruiterer
 West H. Boots and Shoes
 West J. Fruiterer
 Williamson E. F. Hairdresser
 Woonona Bowling Club—T. Horan,
 Hon. Sec.

Woonona Colliery—A. E. Sellars,
 Mine Manager
 Woonona Industrial Co-operative
 Society, Ltd.—Albert Barnard,
 General Manager; William Lind-
 say, Secretary
 Woonona Pigeon Homing Society—
 O. Ramsay, Secretary
 Wynn John Contractor
 Yates Pastor John (Baptist)

WOY WOY.

45 m. N. Rail direct.

Alderton George Carrier
 Bird John Fruiterer
 Beattie E. Boardinghouse
 Brisbane Water Oyster Co., Oyster
 Vendors
 Carpenter H. E. Carpenter
 Cochrane Mrs. A. E. Greengrocer
 Couche Fred., Boardinghouse and
 Boat Proprietor
 Cox Frederick, Storekeeper, Baker, etc.
 Donohue and Lombe Builders
 Gilan L. Hairdresser
 Gilan Mrs. Confectioner
 Gillett W., Plumber and Galvaniser
 Iron Worker
 Heinz Jack General Store
 Jenkins G. J. Boardinghouse
 Jepson Mrs. Fruiterer
 McCallum A., Boardinghouse and
 Launch Proprietor
 McMaster Mrs. Boardinghouse
 Marshall Mrs. E., Woy Woy Hotel
 Murphy A. Fruiterer
 Murray J. Boardinghouse
 Owen J. Launch Proprietor
 Parks Henry Fruiterer
 Parks J. Boatbuilder
 Parks James, Billiard Saloon and
 Boardinghouse
 Parnell Bayview Hotel
 Pentland J. Coach Proprietor
 Phegan J. L., J.P., Furnished Cot-
 tages, Launches & Boat Proprietor
 Phegan R., Naval Architect and
 Marine Surveyor
 Phegan W. E., Photographic
 Material Importer, etc.
 Piper F. A. Boatbuilder
 Piper H. J. Builder
 Singleton Mrs. Boardinghouse
 Smith James Greengrocer
 Stone Mrs. Boardinghouse
 Taylor A. E. Contractor
 Vidler R. Butcher
 Williams Baker
 Wilson Mrs. J. Boardinghouse

WRIGHTVILLE.

461½ m. W. Rail to Cobar.

Boack A. W. Hairdresser
 Bellamy H. Chesney Hotel
 Collins H. Young Australia Hotel
 Davies E. Cycle Agent
 Edmonds G. Newsagent
 Ellis Robert Billiard Saloon
 Gannon N. Bootmaker
 Hutelins A. A. Town Clerk
 Jeffrey J. Butcher
 Judd J. A. Store
 Links J. J. Baker
 Mileston J. General Store
 Paul Bros. Fruiterers, etc.
 Rowe and Co. Coach Proprietors
 Rudge Mrs. J. A., Tattersall's Hotel
 Shellalah Mrs. Fruiterer
 Synnot John Family Hotel

WYALONG.

(TOWNSHIP.)

337 m. S. Rail direct. Courts
 Quarter and Petty Sessions.
 Bailey Mrs. (Central), Grocer and
 Fruiterer
 Beazley John Wyalong Hotel
 Bramwell W. H., Commercial Hotel

"The Wyalong Star"

Established 1894



THE "STAR" came with the first rush on the discovery of the Wyalong Goldfield. It is read by all classes, and is the principal advertising medium for the Wyalong, Bland, and Lake Cudgellico districts, where it circulates largely.



The "Star" is published every Tuesday and Friday Evenings.

Address—West Wyalong.

CROWLEY & CO., Proprietors.

WYALONG CONTINUED—
Brett Thomas, Stock & Station Agent
Brighton Wm. Agent
Butler William Butcher
Channon James, Quartz Crushing

Convent School—Sisters of Mercy
Costa J. Baker
Craig George Cordial Manufacturer
Currie Mrs. M. Victoria Hotel
Exeelsior Hall (The)—
W. G. Smythe, Secretary
Fitzgerald Miss E. Fruiterer

**CUSACK M., LTD., Auctioneers,
Stock, Station, Mining and
Land Agents (see Advt.)**

Hancox Miss J. E. General Store
Hart A. A. Produce Merchant
Heller N. Brickmaker
Hl Chong and Co. (Central), Produce

King R. J. Sawmill
Lowrie R. Orchardist
Lowrie Mrs. H. Newsagent
Marshall Bros. Brickmakers
Masonic Hall (The)

Moody H. Forest Ranger
Moore Bros. Produce Dealers
Need's Chlorination Works
Need P., sen., J.P.

Neild Ven. Archdeacon (C. of E.)
Oakley W. Fruiterer
Peak W. Public School
Poo Kee and Co. General Store
Rahnenfuhrer R. Architect
Riley J. Dairy
Robinson E. J. Hairdresser

School of Arts—S. M. Smith, Sec.
Schott L. A., Architect and
Civil Engineer
Shamrook-Cum-Wuratah Gold Mining
Co.

Shaw F. C. S., J.P. Physician
Shaw H. Giles, P.M.
Smith S. M., Town Clerk & Secretary
School of Arts
Stevenson F., C.P.S. and Crown
Lands Agent

Southers J. Grand Central Hotel
Thornald Rev. W. (Meth.)
Waterson S. Store
Wheeler Wm. Queenstand Hotel
Wormah E. W. Postmaster
Wyalong Hospital—D. A. Middlemiss,
Secretary

Wyalong Rifle Club—
Dr. F. C. S. Shaw, Captain

WYALONG WEST

(OR MAIN CAMP.)
338 m. S. Banks, N.S.W., Com-
mercial of Sydney and Commer-
cial of Australia

Aberline A. J. Draper
All Nations Mine Co.—H. S. Benjamin,
Legal Manager
Armstrong J. J. Grocer, etc.
Bank of N.S.W.—B. C. Fox, Manager
Barratt A. J. Metropolitan Hotel
Barrier and White Reef G. M. Co.—
J. Richardson, Manager

Bennett P. J., Teacher Public School
Blalish J. C., Manager Commercial
Bank of Australia, Ltd.

Bland Shire Council—George Panton,
Pres.; Thomas A. Crowe, Shire
Clerk; Thomas F. Smith, Shire
Engineer

Bollard Mrs., Dressmaker and Servants'
Registry
Boyle J. Baker
Brewer W. T. C.P.S., etc.
Brimley W. A. Dentist
Brinsmead G. H., Manager
John Meagher & Co., Ltd.
Brookman's United G. M. Co.—
A. A. Dunne, Manager

Butler P. Boots and Shoes
Byrnes Bros. Skin Buyers
Cahill M. J. Empire Hotel
Callender A. Builder
Carter A. E. Billposter
Clarke James Cycle Agent, etc.
Collins Thomas Post Office Hotel
Commercial Bank of Australia, Ltd.—
J. C. Blaikie, Manager

Ltd.—S. A. Schreiber, Manager
Conroy Nurse, "Oxford" Private
Hospital
Convent School—Sisters of Mercy
Coonan W. T., J.P. Solicitor

**CROWLEY AND CO., Proprietors
"The Wyalong Star" Newspaper
(see Advt.)**

Crowley James J., Proprietor
Crowley J. N., Proprietor "Wyalong
Star"
Cullen W. Livery Stables

M. CUSACK Ltd. Telephone No. 24

**Auctioneers and Valuers,
Stock, Station and Land Agents.**

R. BURSTAL, Manager.

Neeld Street, WYALONG.

Agents for A.M.P. and N.Z. Insurance Co.

WOOD AND COMPANY: THE FUNERAL DIRECTORS OF N.S.W.: SYDNEY. (Head Office, 810/12 George Street South. Phone 7:6)

J. T. WOODS & CO.,

AUCTIONEERS,

STOCK, STATION, AND GENERAL AGENTS,

Properties of all
descriptions for sale.

WEST WYALONG.

Cunningham David, Australian Hotel
Currie S., Fruiterer and Confectioner
Davies W. U., Stock & Station Agent
Davoren Ernest J., Manager Federal
Tailoring Co.
Donnelly J. J. & Co. Wheat Buyers
Duffy Bros. (late Gelling & Sons),
Produce Merchants and Carriers
Duncan J. L. Chemist
Dwyer Misses Stationers
Elliot Miss L. Teacher of Music
Elliot W. J., Auctioneer, Stock and
Station Agent
Emerton C. Tinsmith
Emmett and Parker, Proprietors
"Wyalong Advocate"
Emmett Arthur F. Stationer
Evans G. P. Solicitor
Farmers' and Settlers' Association—
W. V. Bartram, Secretary

Ferry Bernard and Co.

Stock and Station Agents, etc.
H. Anderson, Local Manager.
Head Office, Wagga Wagga

Fraser E. M., Soap Works and
Produce Merchant
Fraser J. H. Machinery Agent
Fraser J. H. Tailor
Gelling and Sons, Ltd., Auctioneers,
Stock and Station Agents

Gibb Mrs. M. Draper
Gorman J. J. Skin Buyer
Graft W. Cordialmaker
Gregson Mrs. Z. E., Royal Exchange
Hotel

Grellman E. Farrier
Griffin L. White Tank Hotel
Hanson W. O. Tattersall's Hotel
Harding W. J. Bootmaker
Hartigan Mrs. M. A. Imperial Hotel
Heltner H. Builder
Hellyar H. R., J.P. General Store
Hibernian Race Club
Hew Hue Ting Mrs., Fruiterer and
Store

James C. Mining Warden
Jones W. C., Tobaccoconist and
Stationer
Junction G. M. Co. (The)—
James Williams, Manager
Keep-it-Dark G. M. Co.—
A. A. Duncan, Manager
Kenny Bernard H. Dentist
Lalib Rev. E. (R.C.)
Leadbitter H., Cycle Repairer and
Photographer
Lillas W. G. Butcher

Lucas Mrs. M. Dressmaker
Lynch P. J. Saddler
McFarlane S. Steam Saw Mills
Macpherson A., Stock & Station Agent
Man Sing and Co. General Store
McGeoch Miss Store
Melhnes W. Milk Vendor
McNamara B. Commission Agent
MacPherson Mrs. Boardinghouse
Maloney J. J. Physician
Marchant James, Stock & Station
Agent
Meagher John and Co., Ltd., General
Store
Meates C. Baker
Messner Charles Saddler
Middlemiss D. A. Sec. Hospital
Miller & James, Stock and
Station Agents
Mills Edward Undertaker
Morris E. Fruiterer
Mulhall J. Fruiterer
Murray George Livery Stables
Nagy F. J. Tinsmith
Nash M. L. Globe Hotel
Nash Miss Dining Rooms
Need's Prospector's G. M. Co.—
H. Neeld, Manager

Need and Sons Battery
O'Brien J. Farrier
O'Brien R. Lorryman
O'Keefe C. & Co., Stock & Station
Agents
O'Keefe W. Grocer
Paddock H. J. Blacksmith
Patten J. J. Blacksmith
Prest Robert Club Hotel
Prior W. Butcher
Progress Committee—P. J. Lynch, Sec.
Panton and Jackman Butchers
Rifle Club—F. Riley, Secretary
Rudduck Sydney H. & Son,
Auctioneers, etc.

Ryan J. Veterinary Surgeon
Sanderson E. K. Baker
School of Arts—C. Harrold, Secretary
Scamba R. (Central) Wine Saloon
Schreiber S. A., Manager
Commercial Bank

Sharman Bros. General Store
Shaw H. Giles, P.M.
Shaw W. Wine Depot
Smith T. A. Hairdresser
Smythe W. G. Poultry Dealer
Souden Hedley General Store
Speirs J., Assayer and Cyanide Works
Speirs R. Jeweller
Spence Mrs. A. A. Stationer
Spriggs R. Coach Proprietor
Stivano C. G. Tailor
Stribley T. Furniture Store
Tabakis J. P. Oyster Saloon

**THOM JAMES, General Store (see
Advt. Temora Section.)**

Thomas W. Blacksmith
Thompson J. T., Auctioneer,
Stock and Station Agent, etc.
Tindall W. J., Hairdresser and
Billiard Saloon
True Blue Gold Mining Company—
F. Chudleigh, Legal Manager
Tubman W. H. Auctioneer
Tucker W. Butcher
Turner James Royal Hotel
Victoria Hall (The)
Walsh M. Coach Proprietor
Walter John Postmaster
Warren J. Hairdresser
West Wyalong Racecourse Trustees—
J. N. Crowley, Secretary
White Mrs. M. Fruiterer

**WOODS J. T. & CO., Auctioneers,
Stock and Station Agents (see
Advt.)**

Wright E. Coach Painter
Wyalong District Railway League—
J. N. Crowley, Hon. Sec.
Wyalong Mines G. M. Co.—
H. S. Benjamin, Legal Manager
Wyalong New Homeward Bound G.M.
Co.—H. S. Benjamin, Legal Manager
Wyalong P.A.H. and I. Association—
T. Smith, Secretary

**"WYALONG STAR"—Crowley and
Co., Proprietors (see Advt.)**

Young Australia G. M. Co.—
F. Chudleigh, Legal Manager

WYANDAH.

(NEAR LAWRENCE.)
Rail to Tenterfield, thence 81 m.

WYBONG.

194 m. N. Rail to Muswellbrook,
thence 16 m.

WYEE.

71 m. N. Rail direct. Nearest
bank, Wyong.
Anderson William General Store
Deaves George C. Contractor

WOOD AND COMPANY: SYDNEY, SUBURBS AND BURWOOD. ARTHUR C. J. WOOD, PRINCIPAL

WYNDHAM.

210 m. S. Steamer to Merimbula, thence coach. Nearest bank, Candel.

Booth R. Store
Collins D. Butcher
De Costa J. W. Skin Merchant
Goldberg S. General Store
Grant Daniel Auctioneer
Ramsay James Carrier
Smith George Carrier
Thompson Mrs. Fruiterer
Watson James Fruiterer
Watson John Blacksmith
Young A. A. Robbie Burns Hotel

WYONG.

63 m. N. By rail direct. Commercial Bank of Australia, Ltd.

Akhurs Fred. Timber Contractor
Akhurs William Timber Contractor
Baker G. Dentist
Bell W. Cordial Factory
Boweck James Blacksmith
Caldwell Frank J. Fruiterer
Chapman and Sons, General Store, Bakers

Commercial Bank of A. Ltd.—T. W. Studley, Mgr.

Curran Thomas Painter
Dawe J. Blacksmith
Dunk A. S. Hairdresser
Eagle A. C. Butcher
Earl Joseph Wine Shop
Field J. J. Saddler
Ford Mrs. A. Fruiterer
Gascoigne Robert Royal Hotel
Goodsell H. Fruiterer
Hales A. C. Chemist
Hand W. H. Fruiterer
Huept A. R. Physician
Hughes Joseph Launch Proprietor
Hunt S. J. Painter
Johnson J. A. Saddler
Jones Mildred Baker
Kay J. H. Hairdresser
Knight J. Butcher
Norman F. E. Watchmaker
O'Neill and Goldsmith Sawmills
O'Sullivan Mrs. Dressmaker
Parker Claude Builder
Payne A. E. Boots and Shoes
Plewright F. J. H., Proprietor
"The Wyong District Record"
School of Arts—W. Brindle, Sec.
Smith and Woodbury, Timber Merchants and Contractors
Smith J. O. Commercial Hotel
Tomlinson G. L. Physician
Wilkinson Bros. General Store
Woodbury Edwin and Co., Auctioneers
Wyong Co-operative Dairy Co.—

WYONG CREEK.

65 m. N. Rail to Wyong, thence 2 m.

Trigg W. A. Contractor

WYRALLAH.

349 m. N. By steamer direct. Nearest bank, Lismore.

Allen Fred. Engineer

SANDS'

**SYDNEY,
SUBURBAN,
AND
COUNTRY
COMMERCIAL**

DIRECTORY

JOHN SANDS LTD.,

**PRINTERS and
PUBLISHERS,**

**374 George St.,
SYDNEY.**

Allen W. E. Store
Blanch Geo. Caledonian Hotel
Brugby J. J. Blacksmith
Burley John, Undertaker and Builder
Peatell Robert Auctioneer
Robson Henry Auctioneer
Scrivener C. E. Butcher
Scrivener F. E. General Store

YALBRAITH.

174 m. S. Rail to Goulburn, thence coach, via Taraiga.

Croke T. Painter
McLaurin J. Carrier
Marmont A. Store
Marmont H. Blacksmith
Pollock J. Blacksmith

YALCOGRIN (NORTH).

396 m. S. Rail to Wyalong, thence coach 23 m.

Barnett W. Royal Hotel
Huntley Hector, Adelaide Cyanide Works
Joseph John Hawker
Locke P. A. Store
McCarten Thomas .. Mail Contractor

YALPUNGA.

950 m. N.W. Rail to Cobar or Broken Hill, thence coach via Wilcannia. Nearest bank, Wilcannia.

Bell H. General Store
Elmslie Alex. Union Hotel
Kelly J. Blacksmith

YALWAL.

115½ m. S. Rail to Nowra, thence coach 18 m. Nearest bank, Nowra.

Davidge O. Pioneer Hotel
Yalwal Co-operative Store—A. Hielman, Manager

YAMBA.

307 m. N. By steamer direct. Nearest bank, Maclean.

Austin Frederiek Yamba Hotel
Caulfield P. Woolly Hotel
Perkins E. Baker
Tulloch David General Store

YAMBLE.

Via Mudgee.

Gollan John Hotel, Store, etc.
Rose H. W. Blacksmith

YAMBULLA.

383 m. S. Via Eden.

Hughes Mrs. J. H. Federal Hotel
Kiss William Baker, etc.
Stott John Blacksmith

YANDARLO.

818 m. W. Rail to Cobar, thence coach via Wilcannia. Nearest bank, Wilcannia.

YANGA.

602 m. S. Rail to Hay, thence coach. Nearest bank, Balranald.

Jones George Yanga Hotel

YANKO.

367 m. S.

Stanton W. T. Store

YANTABULLA.

595 m. W. Rail to Bourke, thence coach. Nearest bank, Bourke.

Buckley J. M. Hotel
Burness John General Store
Goldson Mrs. Hotel

YANTARA.

904 m. W. Rail to Cobar or Broken Hill, thence coach via Wilcannia. Nearest bank, Wilcannia.

Minahan Dan Cobham Hotel

YARRAMALONG.

71 m. N. Rail to Wyong, thence coach 12 m.

O'Neill and Goldsmith Sawmills
Waters Bros. Sawmills
Waters Mrs. General Store
Wilkinson Bros. General Store

YARRAMAN.

305 m. N. Rail to Quirindi, thence coach. Nearest bank, Quirindi.

Elsley C. Blacksmith
Mullins T. G. Yarraman Hotel
Pyke Alexander General Store

YARRANCOBILLY.

355 m. S., near Kiandra.

Cansley Thomas Hotel

YARRUNGA.

(KANGAROO VALLEY.)
(SEE YURRUNGA.)

YASS.

189 m. S. By rail direct. Banks, A.B. of Co., Commercial, N.S.W. Courts of Quarter and Petty Sessions.

Ashby Joseph Road Contractor

Australian Bank of Commerce, Ltd.—J. Waddell, J.P., Manager

Banfield Mrs. A. Royal Hotel
Bank of N.S.W.—A. Macintosh, Mgr.
Barber Percy Produce Dealer
Barry John Blacksmith
Barry Michael J. Agent
Bates & McIntosh, Builders and Undertakers

Benevolent Society—Mrs. W. Thompson, Secretary

Besnard and Hill, Auctioneers, Stock and Station Agents, etc.
Besnard N. R., J.P.
Besnard Thomas (Besnard and Hill), Auctioneer

Booty A. K. Confectioner
Bourke P. M., Stock & Station Agent
Bracken David Tailor
Bradford S. E., J.P., Chemist & Mayor
Bray Miss C. Dressmaker
Brown Rev. C. A. Walkden (Meth.), Upholsterer, etc.
Bucknell D'Arcy H., M.A., Solicitor
Carpenter Walter Blacksmith
Coom M. General Store
Collins E. E. and Co., Ilde and Skin Buyers

Colvin R. General Store
Comins Thomas Yass Hotel
Commercial Bank—T. H. F. Griffin, J.P., Manager

Convent School—Sisters of Mercy

Cook James Fruiterer
Coughlan T. L. Postmaster
Conter C. Watchmaker
Crigo Bros. Millers
Crocker C. Rabbit Buyer
Crocker Mrs., Oyster and Fruit Saloon
Crossley W. Cycle Depot
Cusack John Blacksmith
Davis E. Butcher
Dean and Carpenter Blacksmiths
Delaney W. Hairdresser
Dickson S. Monumental Mason
Doig Rev. A. J. (Pres.)

Duddelstone R. S. Club Hotel
Dyball Mrs. W. Poultry Breeder
Dyball W. J. Sports Depot
Enger W. General Store
Edwards H. A. Town Clerk
Elliott R. H. E., Jun. Tailor
English J. Physician
Flowers Mrs. Boardinghouse
Goodradigbee Shire Council—O. P. Walker, Pres.; J. P. Beckett, Shire Clerk; Joseph Hope, Shire Engineer

Griffin T. H. F., J.P., Manager
Commercial Bank
Grogan B. J., Proprietor "The Yass Tribune"

Hutton John Carrier
Hill James D. (Besnard and Hill), Stock and Station Agent
Hogman J. H. Public School
Hospital—E. A. Hickey, Secretary
Howard Edward Solicitor
Howard and Shearsby. Photographers
Howard J. W. Bootmaker
Johnstone E., Fruiterer & Nurseryman
Jones Charles Butcher
Kenny P. J. Tobacconist
Knox Robert Contractor
Latham George (North), Blacksmith
Lawrence David L. Builder
Leeder R. A. Dentist
Leonard Rev. Father John (R.C.)
Leslie and Sons Carpenters
Lewis Miss M. Dressmaker
Linnegar and Batty Blacksmiths
Love W. A. Dentist
Lynch Mrs. D. J. Tea Merchants

McAlister P. Mercer and Clothier
McAlister Miss V. Teacher of Violin
MacAppin P. J. Boots and Shoes
Macdonald W. J. Saddler
McInerney Miss Costumiere
Macintosh A., Manager Bank of N.S.W.
McLean J. C. Commercial Hotel
McNally N. Carrier
McNally Mrs. P. Dressmaker
McReynolds Ed., Dairyman & Fruiterer
Maguire M., Yass Town Stationmaster
Malloyon J. R. Accountant
Manderson Sigmund, Australian Hotel
Mussy Chas. Auctioneer
Mead Henry Inspector Nuisances
Mechanics' Institute—A. C. Wood, Secretary

Morris G. House Painter
Moto F. Oyster Saloon
Murphy Francis North Yass Hotel
Nash Michael Federal Hotel
O'Brien F. W., J.P. Solicitor
Odfellows' Hall (The)
O'Neill A. Mail Coach Proprietor
Ordidge Henry Dealer
Palmer Sol. (North) Brickmaker
Pattmore P. W. Saddler
Pearce Edw., Carpenter & Contractor
Penbrooke Miss, Librarian

School of Arts
Perry E. J. Hairdresser
Peterson F. W. & Co., Gen. Merchants
Pike Rev. Joseph (C. of E.)
Quodling and James Agents
Reid M. Blacksmith
Richards Miss Matron Hospital
Ridley Francis A., P.M.
Riley Mrs. Tea Rooms
Scott Walter, C.P.S. and Reg. B. M. and D.

Scurr Gus General Dealer
Scurr W. J. Plumber
Sheekey T. J. Cordial Maker
Sheekey J. Insurance Agent
Sheekey Terence, Baker and Confee.
Sleeman S. and Son Agents
Smith A. A. Tinsmith
Smith James Carrier
Smith T. Plasterer
Steele George R., Sub-Inspector Police
Stubbs & Co., Stock & Station Agts.
Taylor William Hairdresser
Thacker J. Victoria Store
Thane P. T., J.P., Physician and Deputy Coroner

Thomson G., J.P. Builder
Thomson Will Stationer
Triggs A. H. Grazier
Turner J. Bootmaker
Turner R. H. Saddler
Waddell J., J.P., Manager Australian Bank of Commerce Ltd.
Waters W., Manager Municipal Gas Works

Way W. Cycle Agent
Weatherly G., Junr. Tailor
Weatherly Geo. H., Boot & Shoemaker
Whitaker J. Watchmaker
Whitt David Solicitor
Williams W. Inspector of Schools
Williamson T. P., J.P., Baker and Confectioner

Wilson Miss Milliner
Winter R. J. Fruiterer
Wood A. C., J.P., Secretary
Mechanics' Institute
Yass District Teachers' Association—S. M. O'Connor, Secretary
Yass Golf Club—J. Brincombe, Sec.
Yass Jockey Club—P. M. Bourke, Sec.
Yass Pastoral and Agricultural Association—W. Thomson, Secretary
Yass Picnic Race Club—M. Coen, Secretary

C. H. ELLERMAN & CO.

C. H. ELLERMAN
W. C. ELLERMAN

Agents—

South British Insurance Co.
Hay Stacks and
Growing Crops.
Live Stock Insurance.
Orient Steam Navigation Co.

Auctioneers,
Stock & Station Agents, & Valuers.
Stock Sales held Fortnightly.
Furniture and Clearing Sales conducted.

YOUNG.

(Members of Country Stock and Station Agents' Association of N.S.W.)

YASS CONTINUED—

"The Yass Courier"—Wood Bros.,
Proprietors

"YASS TRIBUNE" THE
B. J. Grogan, Proprietor. Pub-
lished Monday and Thursday.
Leading Electorate Paper; an
Excellent Advertising Medium.

YEOVAL.

248 m. W. Rail to Molong, thence
coach. Nearest bank, Wellin-
ton.

Berber George Store
McDonnell Thomas Hotel
McGuire William Dealer
West Sarah General Store

YERONG CREEK.

(VIA WAGGA.)

343 m. S. Rail direct. Banks,
N.S.W. and Union.

Armstrong A. C. Saddler
Beard Albert Yerong Hotel
Breed W. A. Mail Contractor
Brown F. H. Blacksmith
Drew A. J. Saddler
Galvin John Auctioneer
Joppich William Blacksmith
Latham F. H. Store
Salmon and Elkington .. Auctioneers

YERRANDERIE.

93 m. S. Rail to Picton, thence
coach. Bank, N.S.W.

Bad Singh Store
Burrangorang Mining Co.—
R. A. Nelson, Manager
Colon Peaks Mining Co.—
A. C. Bartlett, Manager
Cross Bros. Brickmakers
Far Peaks Mining Co.—
J. Sherritt, Manager
Fern C. S. Auctioneer
Field Joseph Billiard Saloon
Gilledge W. Physician
Great Western Mining Co.—
W. Webb, Manager

Griffiths J. J. Dentist
Hemmesy M. Hotel
Hocking E. Blacksmith
Hocking F. Engineer
King W. Butcher
McGregor Thomas Engineer
Meldrum S. Tailor
Murray George Fitter
Peak's Co-operative Store—
Alfred Harris, Manager
Peak's Silver and Lead Mining Co.
(No Liability)—G. Gauder, Mgr.
Pollard Frank Baker
Quigg James Butcher
Roberts C. Carpenter
Roberts F. Fruitler
Roberts Frank Hairdresser
Silver King Mines—F. Hocking, Mgr.
Silver Peaks Mine Ltd.—
A. Barlow, Manager

Tonall Mining Co.—A. W. Hesham,
Manager
Williams S. J. Engineer
Woodhill and Co. Store
Wynn R. Fruitler
Yerranderie Pioneer Mining Co.—
F. Mitchell, Manager
Yerranderie Silver Mining Co.—
G. C. Grosse, Manager

YETHOLME.

131 m. W. Rail to Wambool,
thence 7 miles.

Barnett Albert Farmer
Barnett Aubrey Farmer
Barnett Edwin Farmer
Barnett Arthur Farmer
Berry William Farmer
Boyd Mrs. Eliza Boardinghouse
Boyd Henry Farmer
Boyd Miss Mary Boardinghouse
Boyd Thomas Farmer
Brown A. Gardener
Clarke George Blacksmith
Dando Henry Labourer
Dando William Labourer
Dibley Joseph Farmer
Dillon James Farmer
Garrard William Grazier
Howard Charles Farmer
Jones James Farmer
Knight Sydney Labourer
Knight Mrs. S., Postmistress and
Newsagent
Macenbee Allan Labourer
Macenbee John Orchardist
Macenbee Stephen Orchardist

Maceabee Thomas Storekeeper
Oaten Mrs. Beatrice .. Boardinghouse
Parkes James Farmer
Slingsby Ephraim Farmer
Tennent-Donaldson Augustus, Grazier
Tennent-Donaldson Archibald, Grazier
Tennent-Donaldson Cecil Grazier
Tennent-Donaldson The Misses,
Private Boardinghouse
Turner Herbert Farmer
Turner Hugh Farmer
Turner John Farmer
Walshaw William Farmer
Wears George Painter
Willett Steve Orchardist

YETMAN.

547 m. N. Rail to Glen Innes,
thence coach. Nearest bank,
Warialda.

Brooks Robert Carrier
Cole Sydney Store
Cross Edward Yetman Hotel
Walker J. Carrier

YOUNG.

251 m. S. By rail direct. Banks,
City, N.S.W., Commercial, Union
and Australasia. Courts Quarter
and Petty Sessions.

Aikman A. Engineer
Allen Fred. T., Stock & Station Agent
Aroney George Oyster Saloon
Bank of Australasia—O. S. Nolan,
Manager
Bank of N.S. Wales—
R. W. Burstall, J.P., Manager
Barnett and Judge, Chemists and
Dentists
Bartlett James W. (Chant & Bartlett)
Bell Sydney, Stock and Station Agent
Bennett and Barkell .. Cycle Agents
Bennett B., Proprietor "Argus"
Berry G. L. Assistant C.P.S.
Black D., Carpenter and Produce
Merchant
Blackett H. R. Contractor
Blaney J. O. Draper
Blomley Mrs. Dressmaker
Boorer D. A. Blacksmith
Bowering W. Butcher

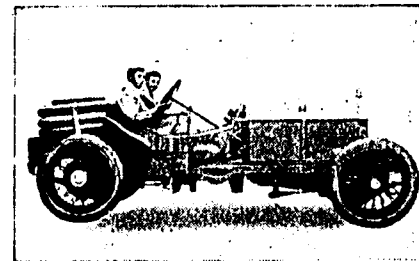

THE YOUNG MOTOR GARAGE CO.

(LAXEN & STRINGER),
Cloete Street, YOUNG.

'Phone 20.

The Most Up-to-date Motor Garage outside of
Sydney. Open Day and Night.

CARS FOR HIRE, 15 to 30 H.P.

All Accessories Stocked
Repairs Executed by Skilled Workmen.

LAXEN—GRAND PRIX, 1907-8; CIRCUIT D'ARDENNES, 1907.

Breden R. O., Manager Commercial
Bank
Briggs S. W. Hairdresser
British Piano Depot, Ltd.—
H. Moore, Manager

BROUGHTON J. & CO.

Stock and Property Agents

Broughton Mrs. E. .. Private Hospital
Burnie Mrs. M. Boardinghouse
Burrangong Hospital—F. A. Selden,
Secretary; Sister B. Ward, Matron
Burrangong Picnic Race Club—
C. H. Ellerman, Secretary
Burrangong Shire Council—W. Browne,
Pres.; R. Rumble, J.P., Shire
Clerk; W. B. Nicholson, C.E.,
Shire Engineer
Burrangong Turf Club—
B. H. Bennett, Secretary
Burrows Mrs. E. Butcher
Burrows R. W. Boots and Shoes
Burstall R. W., J.P., Manager
Bank of N.S.W.
Butler Thomas Billiard Saloon
Caledonian Society—P. M. Grafton,
Secretary

Campbell A. and Son. Solicitors
Cannon A., J.P. Accountant
Cannon Mrs. Dressmaker
Carey Mahachi, Great Eastern Hotel
Champion Rev. H. F. A. (C. of E.)
Chant and Bartlett .. General Store
Chant John (Chant and Bartlett)
City Bank—F. A. Selden, Manager
Collins R. W., J.P., C.P.S., and
Registrar of B. M. and D.
Commercial Bank—R. O. Breden, Mgr.
Convent School—The Presentation
Nuns

Cooke T. H. Saddler
Country Freezing Works Co. (The)—
H. Tyer, Manager
Cransfield G. A. Brewer
Davies A. L. Watchmaker
Dix R. C. Draper
Dobson W. Commercial Hotel
Dowling Dr. Norman Physician
Dunn T. F. Accountant, etc.
Dwyer J. F. Auctioneer
Edmunds W. C. Grocer
Ehrlich William Stationer, etc.

ELLERMAN C. H. & Co., Auc-
tioneers and Valuers (see
Advt.)

Ellerman Clarence (C. H. Ellerman
and Co.)
Ellerman W. C. (C. H. Ellerman
and Co.)
Fisher J. Inspector of Nuisances
Forsythe J. and Co. .. General Store
Forsythe J., J.P.
Freeman T. Shoemaker
Fryer F. R. Stationmaster
Fryer R. Bootmaker
Garling H. C. M. Solicitor
Giescke H. A. Fruitler
Godhier J. Bellringer
Gordon and Garling Solicitors
Gordon James Solicitor
Grime E. J. Photographer
Grime J. M. Boardinghouse
Hallahan Mrs. M. C., Railway Hotel
Hancock Thomas .. Coach Proprietor
Haylow T. and Son. .. Coach Painters
Henderson Geo. Mining Agent
Henderson R. Inspector of Schools
Hennessey Rev. Father Jerome (R.C.)
Holman H. T. Produce Merchant
Hogan L. L., J.P. Solicitor
Hopkin A. Tailor
Hopwood G. Burrangong Hotel
Hospital—Miss Ida J. Nettle, Matron
Hull A. T. Saddler
Hume A. H. and Co., Stock and
Station Agents

Hunter John and Sons, Ltd., Boots
and Shoes
James H. Bootmaker
Jannieson J. Plumber
Jennings J. Blacksmith
Johnson and Grafton Drapers
Jones Rev. W. H. (Meth.)
Johnson Frank Baker
Judge W. O. Chemist
Kelly and McLeod Store
Kennedy J. Royal Hotel
Knight J. E. Chemist
Knight Mrs. S. Baker, etc.
Lawler and Co., Stock and Station
Agents, Valuers, and Auctioneers
Lawler R. J., J.P. (Lawler and Co.)

LAXEN AND STRINGER, Motor Garage. (see advt.)

Lazzarini H. F. Tailor
Lazzarini P. Fruitler
Leach W. Small Goods
Leamont Joseph Draper
Lewys-Davies Rev. W. (Pres.)
Liddiard Alfred W. Federal Hotel
Lillis Bros., Wool and Skin Buyers
Loomes A. Empire Hotel
McAllister G. Sec. School of Arts
McCabe M. P. Blacksmith
McDonald A. J. Dentist

McGowan J., Teacher Public School
McGuigan Owen Hairdresser
McGuire M. Livery Stables
MacKenzie D., J.P. Butcher
McLachlan Mrs. Fruitler
McLennan Mrs. J. Boardinghouse
McLennan J. N. B. Physician
McVeigh T., J.P., Cordial Manufact'r
Man Jln L. General Store
Mann G. Poundkeeper
Martin James and Co., Ltd.,
Machinery Agents
Martin Wm. and Co. Tailors, etc.
Massey-Harris Co., Ltd.—
R. S. Hughes, Agent
Mather R. Butcher
May A. Fruitler
Metcalfe C. J. Surveyor
Millard W. S. and Sons Ltd.,
Storekeepers, Sawmills
Miller & Palmer General Store
Moorhead R. Store
Mullally Thomas J. Auctioneer
Nelson V. L. Albion Hotel
Nesbit & Taylor Cycle Agents
Nesbit H. J. Fruitler
Nettle Miss Ida J., Matron Hospital
Newland J. Cycle Agent
Newland Miss Dressmaker
Norman & Pearce Cabinetmakers
Norman Annie Refreshment Rooms
Norman R. S. Fruitler, etc.
Normyle D. Blacksmith
O'Leary and Co. General Merchants
O'Rourke M. E. Hatter
Patterson and Co., Carpenters
and Undertakers

Pemble Mrs. E. Boardinghouse
Phelan J. Postmaster
Phillips E. Oddfellows' Arms Hotel
Phillips Julius B. (Hume and Co.)
Pickburn Elenne Dentist
Pickard Thomas Baker
Pratt J. M. Boots and Shoes
Price A. D. and Co. Drapers
Purcell F. Maurice Physician
Quay George Grocer
Rabbets A. J. Saddler
Ravenswood C. Baker
Rennie S. Tinsmith
Reus C. Hairdresser
Reynolds G. W., Proprietor "Young
Chronicle" Newspaper
Reynolds Miss Typewriter
Reynolds Thos., Stock & Station Agent
Reynolds W. Livery Stables
Richards H. Baker
Richardson J. Blacksmith
Richardson G. Robert, Produce Dealer
Rintoul David Builder
Rivers Alfred Hairdresser
Roberts W. F. Professor of Music

ROGAN JOHN, JUN.

Coachbuilder.

Rowan W. Fancy Goods
Ryan Rev. Father (R.O.)
Ryan M. Australian Hotel
Schmidt J. (Exors of) ... Jeweller
School of Arts—G. McAllister, Sec.
Scott G. O., Manager "The Young
Witness" Newspaper Co., Ltd.
Selden F. A., Manager City Bank
Sheedy A., Baker and Confectioner
Short Thomas Criterion Hotel
Simpson Archie Boot Shop
Singer Manufacturing Co., Ltd.—
W. A. Wheatley, Manager
Sivell J. Painter
Slatyer J. W. Carrier

**SOUTH BRITISH INSURANCE
COMPANY, Ltd.** (Fire and Ac-
cident)—C. H. Ellerman and Co.,
Agents.

Speer H. Blacksmith
Stringer A. W. Cycle Agent
Suntherhayes Mrs. G., Boardinghouse
Syvendsen E. J. Hairdresser
Taylor E. Shoemaker
Tester T. A. Town Clerk
Throwden J. R., Monumental Mason
and Timber Merchant
Treatt Frank B., J.P., P.M. & Warden
Trelfo Bros. Bakers
Tuson Clement G. (Broughton & Co.)
Union Bank—J. H. A. Sale, Manager
Upton J. Hairdresser
Vogt W. T. Builder
Ward G. Piano Tuner
Weeden W. F. General Storekeeper
Whiteman G. S., J.P.
Withers and Withers Dentists

Wood Mrs. E. Teacher of Music
Wright C. and Co. Auctioneers
Wright, Heaton and Co., Ltd., Pro-
duce Dealers and Forwarding Agts.
Wright C., J.P.
Wright Mrs. Soap Manufacturer
Yerbury S. & Co., Produce Merchants
Young Co-operative Roller Flour Mills
Co., Ltd.

YOUNG MOTOR GARAGE Co.
(The)—Laxen and Stringer,
Proprietors (see Advt.).

Young P. and A. Association—
G. S. Whiteman, Secretary
Young Municipal Electric Light
Works—F. J. Steere, Manager
Young Rifle Club—T. C. Wright, Sec.
Young Stock Stealing Prevention As-
sociation—C. H. Ellerman, Secretary

'YOUNG WITNESS' THE
Published Every Wednesday and
Saturday Morning. Guaranteed
Circulation over 1,300 copies per
issue

Young Edgar H. Physician

YOUNG WALLSEND.

112 m. N.

Adams Mrs. Confectioner
Buckland Mrs. W. Store
Drew Andrew Store
Elliot Mrs. J. Confectioner
Griffiths J. R. Hotel
Thomas William, Miners' Arms Hotel

YOWAKA.

210 m. S. Steamer to Merim-
bula, thence coach 9 miles.

YOWRIE.

(Via COBARAO.)
311 m. S.

Gough Charles Builder

YUGILBAR.

(NEAR GRAFTON.)

Parkinson W. General Store

YURRUNGA.

(FITZROY FALLS.)

93 m. S. Rail to Moss Vale, thence
coach 10 m. Nearest bank, Bur-
rawang.
Cunningham Francis, Refresh. Rooms
Paulke James Bacon Curer
Ginger J. T. (North) Carrier
Johnson J. (North) Carrier and P.O.
Jones H. S. Butcher
Waters W. H. Florist
Weldon Thomas (Fitzroy Falls)
Photographer

The Merchants & Traders Association,

LIMITED.

ESTABLISHED 1878.

CHIEF OFFICES:

GIBBS' CHAMBERS, 7 MOORE STREET, SYDNEY.

AND AT

SAVINGS BANK CHAMBERS, BOLTON STREET, NEWCASTLE.

ASSOCIATE OFFICES:

MELBOURNE,
BRISBANE,

ADELAIDE,
PERTH,

HOBART,
LAUNCESTON,

DUNEDIN,
&c., &c.

Cable Address: "MORNINGTON." Telephone Nos. 469, 1618, and 1986.

An Uniquely Complete Organization.

OUR HEAD OFFICE BUILDING.

Status Enquiry
and
Mercantile Agents.

Accountants.

Trade Assignees.

The Investigation
and Realization
of Estates.

Accounts Collected.

Businesses Sold
or Exchanged.

Publishers of the
Weekly and Daily
"Trade Report"
and "Country
Trades Register."

All kinds of Deeds
Registered and
Legal Forms
Supplied.



... TERMS OF SUBSCRIPTION ON APPLICATION. ...

JOHN GIBBS, Managing Director.

S. J. DOUGLASS, Secretary.

The Merchants & Traders Association, LIMITED.

ESTABLISHED 1878.

Chief Offices: 7 MOORE STREET, SYDNEY,
And at NEWCASTLE.

JOHN GIBBS, Managing Director.

THE MOST EXTENSIVE ORGANIZATION OF ITS KIND IN AUSTRALASIA.

Enquiry Department.—The Association issues reports containing the fullest details obtainable regarding the antecedents, character, means, prospects, etc., of the parties reported upon. In addition to the printed publications, including the Daily and Weekly TRADE REPORTS and Daily CHANGE SHEET, the Association immediately notifies subscribers of any important change which has occurred in the position of a firm. When a *Supplemental or Revised Report* containing additional information has been compiled, *Special Notices* are at once forwarded to subscribers, intimating that a copy is available. It is confidently claimed that the general accuracy and completeness of the information furnished is unsurpassed by any similar institution in the World.

Debt Collecting Department.—The Association presents to its subscribers special and important advantages in connection with this department, in that *the whole of the moneys collected are placed to a separate Trust Account, which is duly audited from time to time by a leading firm of public accountants, statements and cheques being forwarded to subscribers monthly*, thus assuring the safety of all moneys collected on behalf of creditors, and facilitating the balancing of their account books. No charge is made unless recovery is effected.

Sale and Transfer of Businesses.—The Association has made a special feature of this branch of business, and being in communication with all the leading business people, is in the most advantageous position for undertaking this work in a manner that will afford every satisfaction to both buyer and seller.

Investigation and Realization of Estates.—The Association claims to occupy a unique position in connection with the investigation and realization of Estates, which is one of the main objects for which it was established. In addition to the fact that all matters are under the immediate supervision of the management, the great resources at the command of the Association strengthen it in a peculiar degree for effectively carrying out the work.

Registration of Deeds.—We Register all classes of Deeds, undertake Real Property and other Searches, and supply Legal Forms.

Publishing Department.—Our *Trade Report and Change Sheet* are published Daily and Weekly, and contain a complete list of Registrations from various Courts, together with other useful information. Our *Country Trades Register*, containing a complete record of traders in the State, is also revised and issued every half-year.

SUBSCRIPTIONS are Annual, and may commence at any time that the Subscriber elects. The Terms for Service are as reasonable as the quality of our work will permit; particulars of which will be furnished on application to

S. J. DOUGLASS, Secretary.

ANTHONY HODGKINS' FOR AUSTRALIAN MANUFACTURES.

Aac

COUNTRY ALPHABETICAL.

Ahr

1B

COUNTRY ALPHABETICAL.

A and R. Co., drapers, Junee Junction	Acland Mrs., boardinghouse, Katoomba	Adcock H. H., clerk Shire Council, Barraba
Aachen and Munich Fire Insurance Co., Newcastle—A. G. Leslie, district agent	Acton D. B., mon. mason, Lithgow	Addison P. I., manager, Commercial Banking Co. of Sydney, Ltd., Forbes
Abberton Michael, contractor, Canowindra	Acton D. B., stonemason, Mudgee	Addison W. C. (Benie and Co.), piano-depot, Orange
Abbott George, motor car proprietor, Forbes	Adam A. J., J.P., town clerk and shipping agent, Raymond Terrace	Adelaide Milling Co.—H. Lord, mgr., Broken Hill
Abbottamy H., opal buyer, Lightning Ridge	Adam and Bacon, painters, etc., Goulburn	Adelaide S. S. Co., Ltd.—J. B. Brown, resident mgr., Newcastle
Abbott P., inspector of nuisances, Corrimal	Adams, Cooper and Adams, "Albury Banner," stationers, etc., Albury	ADELPHI HOUSE—Spencer Groves, proprietor, Adelphi
Abbott, Tout & Co., solicitors, Burrowa	Adams and Loughrey, wheelwrights, Dangar Village	Adelphi Jockey Club—A. V. Bellamy, sec., Adelphi
Abbott A. B., Royal Hotel, Wallerawang	Adams and Woolford, coachbuilders, Moree	Adelphi P. & A. Assn.—A. W. Molleneux, secretary, Adelphi
Abbott G. E., store, Harden	Adams W. and Co., merchants, Newcastle	Adelphi Progress Association, Adelphi
Abbott J., butcher, Taree	Adams A., engineer, Colo Shire Council, Wilberforce	"Adelphi and Tumut Express"—A. W. Wille Watson, Adelphi
Abbott P. P., solicitor and mayor, Glen Innes	Adams A., tailor, Murrumbidgee	Adlo Archibald, managing director McIntyre & Sons' mill, Quirindi
Abbott T. H., manager Aust. Bank of Commerce, Ltd., Quirindi	Adams A., sec. Coursing Club, Quirindi	Adlungbilly Shire Council—J. McInerney, pres.; F. W. D. Martin, J.P., shire clerk; J. Moroney, shire engineer, Gundagai
Abbott Ardenneon T. K., headmaster Armidale School, Ltd., Armidale	Adams A. W., store, Tarro	Adkins Mrs. C. W., grocer, Wagga
Abbott P. P., Railway Hotel, Broken Hill	Adams Andrew, timber merchant, Thinece	Adkins George P., Central Hotel, Armidale
Abbott Wm., carrier, Alstonville	Adams Arthur, store, Rouchell Brook	Adkins J. P., manager Murrumbidgee Co-operative Milling Co., Ltd., Wagga; City office, 16 Spring st
A'Beckett J., foreman of works, Hamilton	Adams C. J., chemist, Dubbo	Adam A. J., photographer, Cootamundra
Abel and Co., Ltd., tea rooms, Newcastle	Adams C. R., fancy goods, Tamworth	Adlington H., orchardist, Minto
Abel John, store, Abernethy	Adams Charles, butcher, St. Mary's	Adlum H. P., plumber, Narrabri
Abel Lindsay, tea rooms, Wollongong	Adams E., butcher, Portland	Adlum P., coachbuilder, Manilla
Abel Thomas, town clerk, sec. to Hospital and Mechanics' Institute, Plattsburg	Adams E. C., physician, Dubbo	Adrian F. G. S.M., Newcastle
Abercrombie Shire Council—H. McIntosh, pres.; A. L. Squier, clerk, C. C. Grey, engineer, Rockley	Adams F. J., newsagent, Hazelbrook	Adrian James, laundry, Cobarr
Aberdare and Aberdare Extended Coal Mines, Cessnock	Adams F. W., stock inspector, Walgett and Walgett North P. P. Boards, Walgett	Affleck John, general store, Gundaroo
Aberdeen Butter Factory, R. McAdam, manager, Aberdeen	Adams F. W., sec., P. P. Board, Walgett	Affleck Thomas, fruiterer, Newrybar
Aberdeen Line of Steamers—Dalgety and Co., Ltd., Newcastle	Adams H., Victoria Hotel, East Orange	Agar C. F., boots and shoes, Tingha
Aberdeen Colliery Co., Ltd.—F. and H. Langwill, Newcastle	Adams H. D., contractor, Narrandera	Agatha Jev. Mother M. M., Berrigan
Aberline A. J., draper, West Wyalong	Adams H. P., blacksmith, Boonl	Aggett John, produce store, Gosford
Abernethy Colliery—J. Jeffries, manager, Kurri Kurri	Adams H. T., C.P.S., etc., Tamworth	Ager H. T., dairyman, Grafton
Abernethy J. M., public school teacher, Alstonville	Adams J., confectioner, Singleton	Agnew W. E. and Co., sharebrokers, Orange
Aberton Thomas, blacksmith, Flitree	Adams J., blacksmith, Tenterfield	Agnew T., tailor, Lambton
Abkhair B. and Co., drapers, etc., Albury	Adams J., wheelwright, Dangar Village	Ah Bing, Chinese doctor, Armidale
Abkhair S. M., draper, etc., Albury	Adams J. S., builder, Albury	Ah Chuey J., gen. store, Junee Junction
Aberghines Mission, Mrs. Howlett, sec., Bonaderry	Adams J. W., contractor, Deniliquin	Ah Chung W., baker, Manilla
Abraham D., tailor, Walcha	Adams J. W., sawmills, Jindabyne	Alicorn A., blacksmith, Lawrance
Abrahams H., store, Baldwood	Adams John, builder, Glen Innes	Alicorn J., blacksmith, Bathurst
Abrahams M., hairdresser, Newcastle	Adams John, carrier, Luddenham	Alicorn Mousignor (R. C.), Casino
Acheson W., contractor, Tumworth	Adams R. J., livery stables, Gunnedah	Alicorn J. S., Oxford Hotel, Inverell
Ackbar B., store, Breza	Adams S., Commercial Hotel, Narrandera	Alicorn Miss, matron Hospital, Moruya
Ackland R., butcher, Collingroble	Adams T., town clerk, Moreworth	Alicorn M. J., tailor, Waratah
Ackland Thos., ironmonger and timber merchant, Hill End	Adams W., saddler, Walla Walla	Ah Foo, store, Meroo
Ackroyd A. G., ironpolisher, Cook's Hill	Adams W. B., manager Bank of Australasia, Muswellbrook	Ah Hoon, storekeeper, Wylie Creek
Acland Miss, dressmaker, Katoomba	Adams W. H., J.P., C.P.S., and registrar births, marriages and deaths, Parkes	Ahkon S. S., grocer, Wagga
	Adams W. H., inspector vegetation diseases, Dept. Agriculture, Newcastle	Ah Nini Thomas R., butcher, Nimityello
	Adams W. L., Grand Central Hotel, Narrabri	Ah Nin Charles, store, Blinaway
	Adams William, butcher, Galston	Ah Quong and Co., store, Toomboramba
	Adams William, farmer, Millthorpe	Ahrens and Lane, butchers, Chinderah
	Adamson J. G., baker, Smedmore	Ahrens F., blacksmith, Milton
	Adamson J. G., baker, Wickham	
	Ackroyd T. L., editor "Inverell Times," Inverell	
	Adamson T. W., public school, Muswellbrook	

WOOD AND COMPANY: BURWOOD BRANCH, BURWOOD ROAD. TEL. 27 B. BURWOOD.

2B **Ahr** COUNTRY ALPHABETICAL. **All**

Ahrson Herman, general store, Cundletown
 Ah Sow, store, Wylie Creek
 Ah Wing and Co., storekeepers, Cooma
 Ah Wing, Chinese herbalist, Uralla
 Acheson Daniel, blacksmith, Berridale
 Aiken H. C., chemist, etc., Adelung
 Aiken W. J., dentist, Tamworth
 Aikins Robert, accountant, Albury
 Aikins R., sec. Co-op. Butter Factory and Produce Co., Ltd., Albury
 Alkman A., engineer, Young
 Almsworth W. and Co., general store, Ballina
 Almsworth A. M., undertaker, Macksville
 Almsworth C. J., dentist, S. Grafton
 Almsworth H. A., tobacconist, Narrandera
 Almsworth Joseph, painter, Ballina
 Ald Miss R. C., postmistress, West Armidale
 Ald W. D., sec. School of Arts, Carriington
 Alsbett J. T., cordial manufacturer, Seone
 Altschison W., hairdresser, Broadmeadow
 Altken Bros., grocers, Broken Hill
 Altken David, hotel, Mogil Mogil
 Altken J. D. K., manager "Avondale Press," Cooranbong
 Altken R. R., plumber, Gunnedah
 Aled W., bootmaker, Murwillumbah
 Aled W. J., tinsmith, Murwillumbah
 Aledhurst G. R., hairdresser, Mudgee
 Aker Charles, butcher, Wiekham
 Akhars Fred., timber contractor, Wyong
 Akhars W., timber contractor, Wyong
 Akhurst C. and Co., commission agents, Tallowang
 Akin Owen, sanitary inspector, Guyra
 A. K. O. and M. Co.—E. M. Easson, mgr., Jondja Creek
 Alan J. J., store, Barraba
 Alban Brother, St. Patrick's College (R.C.), Armidale
 Albert Memorial Hospital—J. A. Mayo, J.P., sec. Wollongong
 Albertson W. A., blacksmith, Dungowan
 Albery A. B., manager E. S. and A. Bank Ltd., Kempsey
 Albion Park Agricultural Society—H. G. Fraser, sec., Albion Park
 Albion Park Civilian Club—M. Carroll, secretary, Albion Park
 Albion Park Dairy Farm Co-op. Milk Co., Ltd.—H. Fryer, mgr., Albion Park
 Albion Park Illawarra Central Creamery—J. G. Graham, mgr., Albion Park
 Albion Park Racing Club—G. Timbs, sec., Albion Park
 Albion Park School of Arts—John Stubbs, sec., Albion Park
 Albon A. C., plumber, Orange
 Albon H. T., painter, Orange
 Albury A. P. and H. Society—W. I. Johnson, secretary
 "Albury Banner"—Adams, Cooper and Adams, Albury
 Albury Bowling Club—P. D. Hore, sec., Albury
 Albury Browing and Maltng Co., Ltd., Albury
 Albury Chamber of Commerce—James Allan, secretary, Albury
 Albury Club—W. I. Johnson, secretary, Albury
 Albury Co-operative Butchering Society—G. J. Clark, sec., Albury
 Albury Co-operative Butter Factory and Produce Co., Ltd.—Robert Aikins, Albury
 Albury Co-operative Butter Factory, Coomamulla
 "Albury Daily News" (The)—Darby and Mangan, proprietors, Albury

Alexander W. R., J.P., auctioneer, etc., Hamilton
 Alexander Tennis Club—C. Tallier, sec., Moss Vale
 Alford A., blacksmith, Murrumbidgee
 Alford J., sec. Progress Assn., Woodstock
 Alf Arthur, coachbuilder, Wollongong
 Allison and Jones, auctioneers, Dagong
 Allison R. W., J.P., Dagong
 Alkin Rev. T. V. (C. of E.), Kiama
 Alkin Thomas T., dentist, Goplburn
 Allalook C., store, Tarago
 All Nations Mine Co.—H. S. Benjamin, legal manager, West Wyalong
 Allan and Cox, agents N.C.S.N. Co., Bowraville
 Allan and Garland, general store, Ilomo Ilomo
 Allan J. N. and Co., general store, Narrandera
 Allan A., physican, Katoomba
 Allan Rev. D. (Pres.), Casino
 Allan E. H., fruiterer, Peak Hill
 Allan F., school teacher, Urangulenty
 Allan F. J., Great Western Hotel, Dubbo
 Allan Henry, general store, Windsor
 Allan J., baker, Milton
 Allan James, secretary Chamber of Commerce, Albury
 Allan L. J., School of Arts, Dapto
 Allan Percy, M.I.C.E., pres. Hunter River District W. S. and S. Board, Newcastle
 Allan Stanley R., dentist, Wagga Wagga
 Allan W. C.P., inspector, Gosford
 Allan W. A., brewer, Armidale
 Alardice F., boots and shoes, Newcastle
 Allatt and Son, blacksmiths, etc., Tumut
 Allbutt E. A., carrier, Coll's Harbor
 Allcock W., store, West Tamworth
 Alldis Rev. Canon R. D. (C. of E.), Molong
 Allen Bros., brickworks, Coomamulla
 Allen Bros., butchers, Lithgow
 Allen Bros., general store, Volmulla
 Allen Bros., general store, Shellharbour
 Allen C., carpenter, etc., Goplburn
 Allen A., managing director Newcastle Fruit Co., Hamilton
 Allen Rev. C. J. (C. of E.), S'th Bathurst
 Allen E., sec. School of Arts, Candeelo
 Allen E., tobacconist, Temora
 Allen E. K., manager Tremain Bros.' butter factory, Wellington
 Allen E. L., carrier, West Maitland
 Allen Edward, newspaper proprietor, Gulgong
 Allen Edward, chemist, Candeelo
 Allen P. T., stock and station agent, Young
 Allen Fred., engineer, Wyalah
 Allen G., builder, Warren
 Allen G. K., dentist, Lockhart
 Allen George, engineer, Candeelo
 Allen H., baker, Berrima
 Allen Rev. H. H. (Meth.), Lockhart
 Allen Hugh G., physican, Camden
 Allen J., saddler, Bungendore
 Allen J. D., postmaster, Shellharbour
 Allen J. R., printer, Tamworth
 Allen Jas., blacksmith, Bullandah
 Allen John, butcher, Richmond
 Allen M., general store, Boggabilla
 Allen Mary, Court House Hotel, Braidwood
 Allen Michael, carrier, Moama
 Allen Miss, matron Hospital, Gundagai
 Allen Mrs., postmistress and wine shop, Ellalong
 Allen R., picture framer, Broken Hill
 Allen R. A., manager Commercial Banking Co. of Sydney, Ltd., Quirindi
 Allen R. G., builder, Adaminaby
 Allen R. T., baker, Corral
 Allen Robert, hairdresser, Nundie
 Allen Roland, butcher, Windsor

All COUNTRY ALPHABETICAL. **Anl** 3B

Allen Sarah, Royal Hotel, Forbes
 Allen T., grocer, Adelung
 Allen T., sec. Bowling Club, Grafton
 Allen Thomas, Reliance Hotel, Bellale
 Allen W., clerk, Gundarimba Shire Council, Lismore
 Allen W. C., pres. Mumbulla Shire Council, Bega
 Allen W. C., general store, Bemboka
 Allen W. E., store, Wyalah
 Allen James, refreshment rooms, Galston
 Alley Bros., store, Bowraville
 Alley A. U., manager States Stores Ltd., Cobarr
 Alley T. U. and Son, gen. store, Araluen
 Alley T. U., auctioneer, Araluen
 Alliance Fire Assurance Co., Ltd.—J. Campbell Wood, agent, Newcastle
 Allingham C., importer, Newcastle
 Allingham S. F., cab proprietor, Lismore
 Allinson and Ralph, grocers, Merewether
 Allinson C. H., store, Belmont
 Allison G., signwriter, West Maitland
 Allison J., prof. of dancing, Bathurst
 Allison J., bootmaker, Newcastle
 Allison J., Royal Hotel, Tennerfield
 Allison J. W., chemist, Richmond
 Allison M., general store, Wilson's Downfall
 Allison Thos., butcher, White Cliffs
 Allman E., bootmaker, Bathurst
 Allman F. W., butcher, etc., Asidley
 Allman J. M., tailor, Orange
 Allnutt Rev. G. H. (C. of E.), Camden
 Allnutt R. H. V., P.M. and Warden, Glen Innes
 All Saints' College—G. Sydney Stiles, principal, Bathurst
 Allsop W. and Co., confer., Wollongong
 Allsopp T. and Sons, millers, Murrumburrah
 Allsopp H., hairdresser, Tamworth
 Allsopp H., captain Rifle Club, Murrumburrah
 Allwood J. J., store, Narara
 Allworth and Brentnall, saddlers, etc., Brewarrina
 Allworth L. W., manager Bank of Australasia, Stroud
 Almond W., blacksmith, Taylor's Arm
 Almqvist W. T., dyer, Moree
 Almt R., sewing machine agent, Newcastle
 Alos Hugh E., gen. store, Sandilands
 Alpen Miss G., music teacher, Casino
 Alsop H., physican, Bowral
 Alston and Johnston, builders, Oaklands
 Alstonville Agric. Society, Alstonville
 Alstonville Co-operative Refrigerating Co., Alstonville
 "Alstonville and Rous Record"—D. M. Campbell and Sons, props., Alstonville
 Alt J., stationmaster, Albury
 Alterton Thos., hawker, Sparkes Creek
 Amalgamated Society Carpenters and Joiners—C. Cornish, sec., Newcastle
 Amalgamated Society Engineers—Edwin Whi, secretary, Newcastle
 Amaro Shire Council—R. H. Cavin, pres.; William Hudson, shire clerk; T. O. Cuthbert, engineer, Cumnock
 Ambler W., seedsman, Hamilton
 Ambrose A. G., manager Gas Works, Bathurst
 Amos Miss, matron Pierce Memorial Trained Nurses' Home, West Maitland
 American Consulate—George B. Killmasler, Consul; John K. Foster, Vice-Consul; A. W. Panton, Consular clerk, Newcastle
 Amos A. R., sec. Bowling Club, Bathurst
 Amos A. W., dyer, Maclean
 Amos C., watchmaker, Maclean

Amos David, hotel, Islington
 Amos T., general store, Waratah
 Amstead J., hairdresser, Glen Innes
 Anable C. and G., builders, etc., Goulburn
 Anable Mrs. E., produce store, Goulburn
 Andersen R. E., (shire clerk, Mumbulla), Bega
 Anderson A. W. & Co., fruiterers, Weston
 Anderson Bros., butchers, Ballina
 Anderson Bros., butchers, Tintenbar
 Anderson J. and Co., storekeepers, Nowra
 Anderson & Lamont, plumbers, Wagga
 Anderson and Melliphant, "Western Age," Cobarr
 Anderson and Richards, builders, Katoomba
 Anderson and Rigney, tailors, Blayney
 Anderson and Ross, butchers, Port Macquarie
 Anderson Mrs. A., boardinghouse, Katoomba
 Anderson A., orchardist, Rocky River
 Anderson A. E., fruiterer, Casino
 Anderson A. J., Hotel Lansdowne, Lithgow
 Anderson A. J., Tattersall's Hotel, Cobarr
 Anderson A. S., manager Tili Tili Station, Balranald
 Anderson Rev. A. T., M.A. (Pres.), Hamilton
 Anderson Alex., builder, Danduloo
 Anderson Alfred, baker, Belmont
 Anderson Allan, sec. Chamber of Commerce, West Maitland
 Anderson C., contractor, Ivanhoe
 Anderson C. A., engineer, Stockton
 Anderson C. D. (Jacob and Amerson), Boggabri
 Anderson C. H., timber merchant, Irvington
 Anderson Cecil H., auctioneer, stock and station agent, Casino
 Anderson Chas., plumber, Bega
 Anderson D., sewing machine agent, Wagga
 Anderson D. J., agent N.C.S.N. Co., Gladstone
 Anderson David, wheelwright, Port Macquarie
 Anderson Dr., physican, Cassilis
 Anderson E. C., watchmaker, Hillston
 Anderson Ernest, bootmaker, Ilargarra
 Anderson Fred., tinsmith, Wallsend
 Anderson Fred. D., architect, Singleton
 Anderson G., butcher, Harden
 Anderson G., store, Carrington
 Anderson G. H., stationer, Arlath Park
 Anderson George, tentmaker, Armidale
 Anderson George, carrier, Port Macquarie
 Anderson H., sec. Cottage Hospital, Tingia
 Anderson H., local manager Bernard Ferry and Co., West Wyalong
 Anderson H. M., physican, Coomamulla
 Anderson J., wheat buyer, Ballale
 Anderson J., manager Union Bank of Australia, Grenfell
 Anderson J., blacksmith, Tamworth
 Anderson J., auctioneer, Wallsend
 Anderson J., tinsmith, Newcastle
 Anderson J. W., secretary Farmers' and Settlers' Association, Woodstock
 Anderson James, inspector railway, Goulburn
 Anderson James, stationmaster, Woodstock
 Anderson Jas. K., cycle agent, Tooleybuc
 Anderson Jas. W., solicitor, Inverell
 Anderson Jas. W., store, Woodstock
 Anderson John, tailor, Mandurama
 Anderson John, sawmills, Mount Irvine
 Anderson Julius, tarpaulin maker, Dubbo
 Anderson K. E., clerk Mumbulla Shire Council, Bega
 Anderson L., stationer, Cessnock
 Anderson M., painter, Singleton
 Anderson Matt, hairdresser, Braidwood
 Anderson Miss, St. Kilda College, Goulburn
 Anderson Miss, matron Hospital, Nyngan
 Anderson P., bootmaker, Krandbach
 Anderson P. E., contractor, Bourke
 Anderson R., billiard saloon, Narrandera
 Anderson R., contractor, Kinaroos
 Anderson R., baker, Walgett
 Anderson R. J., manager Bank of N.S.W., Inverell
 Anderson Robert, painter, Singleton
 Anderson Robert J., general store and postmaster, Berrigalla
 Anderson T. C., Royal Hotel, Campbelltown
 Anderson Thomas, furniture dealer, Coll's Harbor
 Anderson W., saddler, Kurri Kurri
 Anderson William, manager, Union Bank of Australia, West Maitland
 Anderson Wm., general store, Bingara
 Anderson Wm., general store, Wyec
 Anderson Wm., hotel, Ballale
 Anderson William, hairdresser, Nerri-gundah
 Anderson Mrs. A., grocer, Waratah
 Anderson John, grocer, Waratah
 Anderson J., wine merchant, Wagga
 Anderson Karl, baker, Gunnedah
 Andrew Charles, billiard saloon, Cobarr
 Andrew H. C., saddler, Morriwa
 Andrew H. C., sec. Merriwa Farmers' and Settlers' Association, Merriwa
 Andrew R. L., Tattersall's Hotel, Armidale
 Andrew W. L., land agent, Beecroft
 Andrew William, contractor, T'ipa
 Andrews and Co., general store, Wallerawang
 Andrews J. H. and Co., drapers, etc., Bowral
 Andrews T. and Son, mon. masons, Lithgow
 Andrews A. A., physican, Albury
 Andrews Alf., dairymen, Mt. Vincent
 Andrews Archibald, butcher, Wollombi
 Andrews Dr. Arthur, chairman Albury P.P. Board, Albury
 ANDREWS E. S., Proprietor Kyogle Tinsmithing and Plumbing Works, Kyogle (See Advt.)
 Andrews Edward, blacksmith, Seaham
 Andrews G. A., wheelwright, Casino
 Andrews Rev. H. E. (Meth.), Wagga
 Andrews J., store, Abernath
 Andrews J., sec. Public School Teachers' Assn., Wagga Wagga
 Andrews J. J., blacksmith, Trangle
 Andrews Jas., J.P., gen. store, Cessnock
 Andrews Jas., small goods, Helensburgh
 Andrews John, chemist, Muswellbrook
 Andrews John T., Currency Lass Hotel, West Maitland
 Andrews Joseph, boat proprietor, Croonulla
 Andrews N., hairdresser, Barraba
 Andrews Stephen, dairymen, Mt. Vincent
 Andrews W. C., sec. School of Arts, South Grafton
 Andronico Bros., oyster saloons; Andronico Bros. and Comino, cafe, Lismore, Tamworth, Muswellbrook, and Tennerfield
 Angel J., tobacconist, Narrandera
 Angrove A. E., C.P.S. and land agent, Warialda
 Angus and Coote, jewellers, Dungog
 Angus and Son, wine cellars, Rooty Hill
 Angus M., butcher, Millthorpe
 Antleark C. N. E., bootmaker, Bourke

Anlezark Miss, teacher of music, Dubbo
Anlezark P., blacksmith, Bourke
Annand George, engineer and machinist,
Lismore
Annells Bros., cycle agents, Broken Hill
Annesley S., blacksmith, Katoomba
Annett H., butcher, Colargo
Annetts A., store, Bateman's Bay
Annetts H., sen., store, Mogo
Anson J., blacksmith, Wagga Wagga
Anst F., blacksmith, Carinda
Anschau Bros., tanners, Plumpton
Anschau F. B., tanner, Windsor
Anschau J., postmaster, Tamworth
Anschau J. F., boot factory, St. Marys
Anstey C. G., librarian School of Arts,
Berry
Anstey E. J., *Cessnock Hotel*, Cessnock
Anthes E., bootmaker, Newcastle
Anthony and Beaver, watchmakers, West
Maitland
Anthony Bros., Ltd., tanners, Smithfield
Anthony George, store, Mandurama
Anthony J., mail contractor, Demawan
Anthony Jas., mail contractor, Goodooga
Anthony John, jun., mail contractor,
Goodooga
Anthony T. B., *Club Hotel*, Temora
Antill A. J., sec. Picnic Race Club,
Nyngan
Antill Guy F., mgr. Commercial Banking
Co. of Sydney, Ltd., Warren
Antill Mrs. Jane, store, Adelong Crossing
Antill P. S., auctioneer, stock and station
agent, etc., Nyngan
Antill R. H., J.P., chairman P.P. Board,
Pictou
Antill R. H., J.P., coroner, Pictou
Antney G. D., bootmaker, Newcastle
Antone D., Bushman's Club, Bourke
Antonelli L., store, New Italy
Applin D., manager Bank of N.S.W.,
Coonabarabran
Appel J. H., fruiterer, Hay
Applebee Mrs. K., store, Back Creek
Appleby J., rep. India Rubber, Gutta
Percha Telegraph Works Co., Ltd.,
Newcastle
Appleby Joseph, gen. store, Back Creek
Appleyard F., accountant and auctioneer,
Kempsey
Appleyard F. J.P., sec. Port Macquarie
P.P. Board, Kempsey
Apps and Son, auctioneers, etc., Bathurst
Apps T., hotel, etc., Bredalbane
Apsley Co-operative Butter and Bacon
Co., Ltd.,—E. T. Boller, sec., Walcha
Apsley Shire Council—F. B. Fleming,
pres.; S. Hargrave, shire clerk, Walcha
Apted John, contractor, Walgett
Apthorpe S., contractor, Bishop's Bridge
Apthorpe S., junr., contractor, Bishop's
Bridge
Araluen Central Gold Dredging Co.,
Araluen
Araluen Redbank Gold Dredging Co.,
Araluen
Araluen Valley Gold Dredging Co.,
Araluen
Araluen Victorian Gold Dredging Co.,
Araluen
Arbaster H., well-borer, Deniliquin
Arbuckle and Proudlock, cycle agents,
West Wallsend
Arenda Skating Rink, Goulburn
Arendall Rev. Canon (C. of E.), Penrith
Archer Chas., painter, Bathurst
Archer Chas. E., J.P., stock and station
agent, Canowindra
Archer Claude A., stock and station
agent, Grenfell
Archer H. L., mgr. Bank of N.S.W.,
Mathoura
Archer S., District Works Officer,
Narrandera

Archibald W., general store, Wingham
Ardethan Progress Assn.—E. J. Fogarty,
sec., Ardethan
Ardethan School of Arts—J. D. Boyd,
sec., Ardethan
Argact W., butcher, Gundagai
Argentine Republic—M. Mollins, Vice-
Consul, Newcastle
Argoon Race Club—A. C. Miller, sec.,
Jerilderie
Argusman A., manager Commercial
Bank, Pambula
Argyle Co-operative Central Dairy Co.,
Ltd., Goulburn
Argyle Joinery Works and Timber Yards,
Goulburn
Argyle Starr-Bowkett Society—C. J.
Mehiane, sec., Goulburn
"Ariah Park and Ardethan Argus," Ard-
ethan and Ariah Park
Arkhas and Redmond, mercers, Mil-
thorpe
Arkinstall G. H., poultry farm, Inverell
Armbruster Chas., outfitter, Mullum-
blimby
Arnfield J., sec. School of Arts, Berrima
"Armistice Argus"—Pagnowski, Armis-
tice
Arncliffe Caledonian Society—J. Kiddy,
sec., Arncliffe
"Armistice Chronicle"—A. McArthur,
proprietor, Arncliffe
Arncliffe Golf Club—E. P. Furniss, hon.
sec., Arncliffe
Arncliffe Hospital—J. A. Glass, sec.,
Arncliffe
ARMIDALE LIVELY STABLES—
E. E. Purkiss, Proprietor, Arncliffe
(See Advt.)
Arncliffe and New England Jockey
Club—J. B. Fitzgerald, sec., Arncliffe
Arncliffe and New England P. A. and H.
Association—A. McArthur, sec., Ar-
ncliffe
Arncliffe Railway League—A. Ashton,
sec., Arncliffe
Arncliffe School, Limited (The), Arch-
deacon T. K. Abbott, headmaster; N.
W. Buckman, sec., Arncliffe
Arncliffe School of Arts—A. H. Purkiss,
hon. sec., Arncliffe
Arncliffe Technical College—E. Chapple,
supt., Arncliffe
Arncliffe Tennis Club—M. H. Mackay,
sec., Arncliffe
Arncliffe Rev. I. D. (C. of E.), Cronulla
Arncliffe W. B., mon. inasion, Muswell-
brook
Arnour C., hairdresser, Camden
Armour Robt., blacksmith, Daysdale
Armstrong J., livery stables, St. Marys
Armstrong Bros., sawmills, Tambara
Armstrong J. and Co., auctioneers,
Narrandera
Armstrong and McKenzie, gen. store,
Carinda
Armstrong and Royle Ltd., timber mer-
chants, Wiekham
Armstrong A. C., saddler, Yerong Creek
Armstrong Miss A. E., teacher of music,
Nowra
Armstrong A. H. R., boots and shoes,
Goulburn
Armstrong Mrs. C., dairy, Mount Vincent
Armstrong C., store, Katoomba
Armstrong D. J., wine vaults, Coolaman
Armstrong E. H., stock and station
agent, Inverell
Armstrong G. L., builder, Cootamundra
Armstrong George, carrier, Greenwell Pt.
Armstrong Geo. I., builder, Gundagai
Armstrong Hugh, cycle agent, Taree

Armstrong Ivan, clerk, Shire Council,
Rylstone
Armstrong J., hairdresser, Katoomba
Armstrong J., manager Bannockburn
Station, Moulamein
Armstrong J., coachbuilder, Grenfell
Armstrong J. A., manager Bullina Co-
operative Mercantile Co., Ltd., Bullina
Armstrong J. J., grocer, West Walla
Armstrong J. S., watchmaker, Moss Vale
Armstrong Jas., J.P., saddler, Nowra
Armstrong M. A., hairdresser, West
Maitland
Armstrong Martin, *Empire Hotel*, New-
castle
Armstrong Mrs., boarding house, Wood-
stock
Armstrong R. D., chemist and stationer,
West Maitland
Armstrong Robert, boat builder, Terara
Armstrong S., *Riverina Hotel*, Bingara
Armstrong T., cattle dealer, Tuncateer
Armstrong W., fruiterer, Mooma
Armstrong W., newsagent, Newcastle
Armstrong W., watchmaker, Walsend
Armstrong W. B., sec. Rifle Club, Nowra
Armstrong W. G., *Albion Hotel*, Goulburn
Armstrong W. J., manager Gumbur
Station, Gumbur
Armstrong William, baker, Goulburn
Armstrong William, saddler, Taree
Armstrong Henry, sanitary inspector,
Orange
Arnaudd P., hairdresser, Narrandera
Arnold A. E., hairdresser, Hillgrove
Arnold T. J., *Junction Hotel*, Manilla
Arneson A., plumber, Port Macquarie
Arnold Bros., blacksmiths, Bangalow
Arnold J. G. and Son, fruiterers and
produce store, Albury
Arnold and Warton, blacksmiths, Temora
Arnold A., builder, Delmunga
Arnold C. A., store, Tathana
Arnold Dr. resident medical officer
Newcastle Hospital, Newcastle
Arnold E. C., school teacher, Brakewood
Arnold F., watchmaker, Wellington
Arnold G. C., baker, Albion Park
Arnold J., butcher, Broken Hill
Arnold J., saddler, Coonamble
Arnold J. E., dentist, Maclean
Arnold J. F., wine shop, Corowa
Arnold J. S., manager Bank N.S.W.,
Koorawatha
Arnold Miss, principal Queensland Gram-
mar School, Glen Innes
Arnold P. J., secretary School of Arts,
Kempsey
Arnold W., hotel, Spring Ridge
**ARNOLD W., Land Law Expert, Victo-
ria st, Grafton (See Advt. Grafton
Section).**
Arnold W., tailor, Temora
Arnold W. J., rifle butts, Klamia
Arnold William, butcher, Waratah
Arnott A. J., local mgr. Wright Heaton
and Co., Ltd., Gernantown
Arnott D., manager Tower's Drug Co.,
Bourke
Arnott G. A., baker, Carrington
Arnott J. S., manager E. S. and A.
Bank, Ltd., Moss Vale
Arnott W. S., P.M., Warden and Coroner,
Colar
Arnott William, Ltd., biscuit manu-
facturers, Melville st, Newcastle West,
and Cook's Hill
Aroney and Varnado, fishmongers,
Ennabville
Aroney E., oyster saloon, Grenfell
Aroney G., oyster saloon, Young
Aroney H., oyster saloon, Cowra
Aroney J., oyster saloon, Murwillumbah

Arthur A. F., tailor, West Maitland
Arthur C., store, South West Rocks
Arthur J. S., saddler, Parkes
Arthur J. T., chemist, Bathurst
Arthur J. T., sec. School of Arts, West
Maitland
Arthur Joseph, store, Adamstown
Artis Mrs., boardinghouse, Bull
Artlett and Ward, drapers, etc., Lismore
Aspinall J. W., plumber, Waratah
Aspley and Morgan, timber merchants,
Newcastle
Asser and Sons, Ltd., general store,
Scone
Asser W., billposter, Newcastle
Associated Portland Cement Manufac-
turers (The)—Earp Bros. and Co.,
Ltd., Newcastle
Astill A., coachbuilder, Gligandra
Astill George S., mgr. Direct Export Co.,
Coonamble
Astley J., tailor, Tamworth
Aston Albert, hairdresser, Kurri Kurri
Aston Thomas, mail contractor, Bow-
raville
Aston T. A., *Royal Hotel*, South Grafton
Atherton Sarah, store, Bellinger Heads
Atherton W., builder, Bellingen
Atkin G., J.P., P.M., Arncliffe
Atkin G., P.M. and Warden, Bungendore
Atkin T., carrier, Manilla
Atkins and Sons, saddlers, Guyra
Atkins Edwin, *South Forbes Hotel*, Forbes
Atkins John, fruiterer, Bathurst
Atkins Thos., builder, Bathurst
Atkins W., blacksmith, Wilberforce
Atkins W., builder, Dungeg
**ATKINSON & HUGHES, Hatters
and Mercers, 71 Hunter St., Newcastle**
(See Advt. Newcastle Section)
Atkinson —, *Court House Hotel*, Tam-
worth
Atkinson A. A., Chief Inspector of Coal-
fields, Newcastle
Atkinson Alfred, contractor, Taree
Atkinson Alfred, saddler, Canowindra
Atkinson G., hairdresser, Singleton
Atkinson George, store, Stanmum
Atkinson H., butcher, West Maitland
Atkinson H., school teacher, Bungwahl
Atkinson J., manager Elliott's Riverine
Brewery, Aerated Water and Milling
Co., Deniliquin
Atkinson J. F., saddler, Narrandera
Atkinson Mrs., boardinghouse, Bunda-
noon
Atkinson Percy, hairdresser, Mudgee
Atkinson R., butcher, Bould
Atkinson Richard, baker, Hamilton
Atkinson Thomas, *Pacific Hotel*, New-
castle
Atkinson Rev. W., supt. Christian En-
deavour Union, Newcastle
Atkinson W., tailor, Wanchope
Atkinson W. C., tailor, Port Macquarie
Atkinson William, *Hunter River Hotel*,
East Maitland
Atkinson Wm., *Royal Hotel*, Wentworth
Atlas Assurance Co., Ltd., Newcastle
Attock M. H., physician, Coonamble
Attunga Copper Mine, Attunga
Attwater A. E., dentist, Grafton
Attwater Mrs. C., *Tory's Hotel*, Klamia
Attwater Chas. E., dentist, Grafton
Attwater H. C., saddler, Cobarr
Attwater H. H., postmaster, Tumut
Attwell H., hairdresser, Mullumbimby
Attwood G. and C., store, Cootamundra
Attwood Mrs. F. M., draper, Wellington
Attwood H. F., commission agent, Bow-
ling
Auberson and Sons, orchardists, Orange
Auckland S., general store, Wollongong
Audet Alfred, hairdresser, Wee Wee

Ashworth and Walsh, auctioneers, Tam-
worth
Ashworth J. W., contractor, Bathurst
Asken and Brasen, carpenters, etc.,
Collarenebri
Askew Christopher, sec. Political Labour
League, Cobarr
Askew J. W., boardinghouse, Casino
Aspinall J. W., plumber, Waratah
Aspley and Morgan, timber merchants,
Newcastle
Asser and Sons, Ltd., general store,
Scone
Asser W., billposter, Newcastle
Associated Portland Cement Manufac-
turers (The)—Earp Bros. and Co.,
Ltd., Newcastle
Astill A., coachbuilder, Gligandra
Astill George S., mgr. Direct Export Co.,
Coonamble
Astley J., tailor, Tamworth
Aston Albert, hairdresser, Kurri Kurri
Aston Thomas, mail contractor, Bow-
raville
Aston T. A., *Royal Hotel*, South Grafton
Atherton Sarah, store, Bellinger Heads
Atherton W., builder, Bellingen
Atkin G., J.P., P.M., Arncliffe
Atkin G., P.M. and Warden, Bungendore
Atkin T., carrier, Manilla
Atkins and Sons, saddlers, Guyra
Atkins Edwin, *South Forbes Hotel*, Forbes
Atkins John, fruiterer, Bathurst
Atkins Thos., builder, Bathurst
Atkins W., blacksmith, Wilberforce
Atkins W., builder, Dungeg
**ATKINSON & HUGHES, Hatters
and Mercers, 71 Hunter St., Newcastle**
(See Advt. Newcastle Section)
Atkinson —, *Court House Hotel*, Tam-
worth
Atkinson A. A., Chief Inspector of Coal-
fields, Newcastle
Atkinson Alfred, contractor, Taree
Atkinson Alfred, saddler, Canowindra
Atkinson G., hairdresser, Singleton
Atkinson George, store, Stanmum
Atkinson H., butcher, West Maitland
Atkinson H., school teacher, Bungwahl
Atkinson J., manager Elliott's Riverine
Brewery, Aerated Water and Milling
Co., Deniliquin
Atkinson J. F., saddler, Narrandera
Atkinson Mrs., boardinghouse, Bunda-
noon
Atkinson Percy, hairdresser, Mudgee
Atkinson R., butcher, Bould
Atkinson Richard, baker, Hamilton
Atkinson Thomas, *Pacific Hotel*, New-
castle
Atkinson Rev. W., supt. Christian En-
deavour Union, Newcastle
Atkinson W., tailor, Wanchope
Atkinson W. C., tailor, Port Macquarie
Atkinson William, *Hunter River Hotel*,
East Maitland
Atkinson Wm., *Royal Hotel*, Wentworth
Atlas Assurance Co., Ltd., Newcastle
Attock M. H., physician, Coonamble
Attunga Copper Mine, Attunga
Attwater A. E., dentist, Grafton
Attwater Mrs. C., *Tory's Hotel*, Klamia
Attwater Chas. E., dentist, Grafton
Attwater H. C., saddler, Cobarr
Attwater H. H., postmaster, Tumut
Attwell H., hairdresser, Mullumbimby
Attwood G. and C., store, Cootamundra
Attwood Mrs. F. M., draper, Wellington
Attwood H. F., commission agent, Bow-
ling
Auberson and Sons, orchardists, Orange
Auckland S., general store, Wollongong
Audet Alfred, hairdresser, Wee Wee

Audet Benj., hairdresser, Wollongong
Aughley H., *Australian Arms Hotel*,
Penrith
Aughtie E. S., chemist, Tambarunna
Auld J., upholsterer, etc., Coodobolin
Auld Edward, builder, Werris Creek
Auld Rev. J. H. G. (Pres.), Muswellbrook
Aust F., machinery agent, Lismore
Austen Alfred, contractor, Forbes
Austen G. W., *Argyle Hotel*, Maclean
Austina A. and Sons, blacksmiths, Cowra
Austin and McKenzie, bakers, Broken
Hill
Austin C. H., sec. Northern District As-
sociation Colliery Proprietors, New-
castle
Austin E. W., hotel, Obley
Austin F. W., monumental works,
Sutherland
Austin F. W., *Exchange Hotel*, Tamworth
Austin Fredk., *Yamba Hotel*, Yamba
Austin G. E., store, Wellington
Austin G. W., wine seller, Mittagong
Austin H., blacksmith, Wellington
Austin H. S., sec. Inland Mission to
Aborigines, Singleton
Austin J., *Daniel O'Connell Hotel*, Orange
Austin James, carrier, Tingha
Austin John S., carpenter, Hamilton
Austin T. B., surf beach kiosk, Wollon-
gong
Austin W., storekeeper and post office,
Mona Vale
Austin W., jeweller, Wallaseid
Australasian Finance Co., Ltd.—Ralph
Krantz, manager, Broken Hill
Australasian Institute of Marine En-
gineers—J. Davidson, sec., Newcastle
Australasian Mutual Live Stock In-
surance Society, Newcastle
Australasian Temperance and General
Mutual Assurance Society, Ltd.,
Newcastle
Australasian United Steam Navigation
Co., Ltd., Newcastle
Australian Agricultural Co., Newcastle
Australian Alliance Assurance Co.—A.
H. Hough, agent, Newcastle
Australian British and Foreign Bible
Society—James Dunlop, sec., Singleton
Australian Carriers' Union (Riverina
Branch)—Michael Power, sec., Hay
Australian Chilling and Freezing Co.,
Aberdeen
Australian Coal Briquette Co., Ltd.—
Earp Bros. and Co., Ltd., Newcastle
Australian Export Co., Rabbit Freezing
Works, Pictou
Australian Fruit and Produce Co., Ltd.,
Newcastle
Australian Horse Amateur Race Club—
J. P. Quinn, sec., Quirindi
Australian Hotel—K. Gilmore, propriet-
ress, Inverell
Australian Inland Freezing Co., Ltd.,
Harden
Australian Meat Co., Narrandera
Australian Meat Co., South Grafton
Australian Mercantile Land and Finance
Co., Ltd., auctioneers, Dubbo
Australian Metropolitan Life Assurance
Co., Ltd., Newcastle
Australian Mutual Fire Insurance
Society, Newcastle
**AUSTRALIAN MUTUAL PROVID-
ENT SOCIETY—Richard Teece,**
F.I.A., F.F.A., F.S.S., General Man-
ager and Actuary; H. W. Apperly,
Secretary; D. Carment, F.I.A., F.F.A.,
Assistant Actuary; C. A. Elliott,
F.I.A., Manager Industrial Depart-
ment, 87 Pitt st—(See Advt. Inside
front cover).

Australian Mutual Shipping Co., Ltd., Newcastle
 Australian Natives Association—E. T. Matthews, hon. sec., Deniliquin
 Australian Shale Syndicate—W. E. Jones, manager, Arley
 Australian Window and House Cleaning Co., Newcastle
 Australian Workers' Union—E. J. Howman, sec., Bourke
 Australian Workers' Union—B. Donovan, hon. sec., Deniliquin
 Australian Workers' Union—L. Smith, secretary, Orange
 Austria-Hungary Consulate—A. A. Rankin, Vice-Consul, Newcastle
 Automobile Touring Co. of Australia, Ltd.—J. F. Tabrett, manager, Katoomba
 Averell James, coach prop., Kempsey
 Avern and McIntyre, solicitors, Inverell
 Avern A. F., solicitor, Inverell
 Avery Bros., steam drougher proprietors, Kempsey
 Avery and Son, stock and station agents, Boggabilla
 Avery Alfred, carrier, Mt. Vincent
 Avery Mrs. C. E. G., store, Bulladelah
 Avery Charles, carrier, Mt. Vincent
 Avery E., carrier, Mt. Vincent
 Avery E. D., store, Gonnorah
 Avery F., boots and shoes, Richmond
 Avery George, drayman, Mt. Vincent
 Avery H. F., fruiterer, Sherland
 Avery J. W., builder, Lismore
 Avery W., postmaster, Cootamundra
 Avery W. H. D., builder, Cooma
 Avery W. T., contractor, Berridge
 Avery Wm., drayman, Mt. Vincent
 Aveyard Lewis, mgr. Aust. Bank of Commerce, Ltd., Wagga
 Avison Henry, gen. store, Kurri Kurri
 Avon Seaside Resort, boarding house, Kluemher
 Avon and Barrington Co-operative Butter Factory, Gloucester
 "Avondale Press"—J. D. K. Atken, manager, Cooranbong
 Avondale Store, Cooranbong
 Axtell J., signwriter, Glen Innes
 Ayers G., chair canner, Armidale
 Ayers G., dairy, Jerry's Plains
 Ayett Bros., wine depot, etc., Wagga Wagga
 Aylett P. F., Prince of Wales Hotel, Wagga Wagga
 Aylliffe J. W., boots and shoes, Queanbeyan
 Ayling A., sec. N.S.W. Alliance, Goulburn
 Ayling T. N., sec. Poultry Club, Goulburn
 Ayling T. N., town clerk, Tenterfield
 Aysling R. W., saddler, Penrith
 Ayoub Nayef and Co., hide and skin merchants, Coonamble
 Ayoub Jack, gen. store, Coonamble
 Ayre G. R., manager Glencoe Station, Hay
 Ayre Gordon, manager Benduck Station, Hay
 Ayre James, stock and station agent, Hay
 Ayre James, sec. Waradgery Club, Hay
 Ayrton R., junr., wheelwright, Canowindra
 Ayton James, poundkeeper, Boggabri
 Azer Fred., store, Warren
 Azzl Bros., general store, Brookesby
 Babington Bros., blacksmiths, Ardath
 Babcock and Wilcox Ltd., West Maitland
 Babidge Bros., masons, Rylstone
 Bacoous Marsh Concentrated Milk and Butter Co., Ltd., Bomaderry and Braxton
 Bache Bros., fruiterers, Broken Hill
 Bacigalupo B., baker, etc., Coonamble
 Back Creek Colliery—G. Durie, manager, Murrumbidgee
 Backhouse A., gen. store, Broken Hill
 Backhouse E. B., manager Commercial Bank, Tamworth
 Backhouse Mrs. R. A., matron Hospital, Urana
 Bacon and Co., auctioneers, stock and station agents, Gunnedah
 Bacon Charles, Narrabran Hotel, Narrabran
 Bacon F., tailor, Murrumbidgee
 Bacon W. S., forwarding agent, Newcastle
 Baddeley C. A., pres. Inlay Shire Council, Eden
 Baddeley C. A., J.P., tanner, Pambula
 Baddeley G. H., mgr. Aust. Bank of Commerce, Wiekham
 Baden Carl, watchmaker, Queanbeyan
 Badewitz F. W., blacksmith, Gernantown
 Badgery E. H., auctioneer, Moss Vale
 Badgery F. D., chairman P.P. Board, Goulburn
 Badgery J. A. (J.P. for Queensland), chairman Herrina Pastures Protection Board, Ivy Hill, Exeter
 Badlor D., builder, Sedgfield
 Badkin W. J., store, Gay Fawkes
 Baggo C., poultry farmer, Minto
 Bagge H. A., builder, etc., St. John's Pk.
 Bagot Bros., sawmills, Ballina
 Bagot, Shakes and Lewis, Ltd., stock and station agents, Broken Hill
 Bagster George, store, Tent Hill
 Bailey A. and Sons, butchers, Singleton
 Bailey and Bailey, auctioneers, Umanra
 Bailey and Bishop, produce store, Trangie
 Bailey and Evans, general store, Lake Bathurst
 Bailey George and Co., produce merchants, Wiekham
 Bailey Henry and Son, auctioneers, Singleton
 Bailey and Sons, butchers, W. Maitland
 Bailey A., blacksmith, Kurri Kurri
 Bailey A., coach painter, South Woodburn
 Bailey A., contractor, O'Connell
 Bailey A. E., wheelwright, Manilla
 Bailey A. E., junr., store, Broke
 Bailey D., blacksmith, East Raleigh
 Bailey E., hotel, Mingello
 Bailey E., blacksmith, Cumnock
 Bailey E. A., blacksmith, St. Albans
 Bailey Edgar, blacksmith, Coopersbrook
 Bailey G. H., hairdresser, Lawrence
 Bailey George, blacksmith, Cooma
 Bailey Mrs. J., store, Stockton
 Bailey J., store, Ulan
 Bailey J. E., mgr. Wannaring Station, Wannaring
 Bailey James, blacksmith, Cundletown
 Bailey John, carrier, Cooma
 Bailey John E., chairman P. P. Board, Wannaring
 Bailey Mark, blacksmith, St. Albans
 Bailey Mrs. store, Mingello
 Bailey N., butcher, St. Albans
 Bailey R., farrier, Astonville
 Bailey R. T., saddler, Burrows
 Bailey S., stove manufacturer, Goulburn
 Bailey Elias, hotel, Cowper
 Bailey T. W., carrier, Thudungdra
 Bailey Thomas, store, Adjuungilly
 Bailey W., mail contractor, Wauchope
 Bailey W., mail contractor, Port Macquarie
 Bailey W., painter, Grafton
 Bailey W., station master, Boggabri
 Bailey W. A., boots and shoes, Penrith
 Bailey W. D., postmaster, and sec. School of Arts, Crookwell
 Bailey William, president Patrick Plains Shire Council, Singleton
 Baillie J. H., newspaper proprietor, Wagga Wagga
 Baillie W., commission agent, Temora
 Bain K. R., plumber, Armidale
 Bain P., Farmers' Inn Hotel, Burrumbidgee
 Bain Thomas, builder, Dubbo
 Bain Rev W. (Pres.), Newcastle
 Bainbridge A., new-agent, Morewether
 Baird and Pay, blacksmiths, Wentworth
 Baird E. H., stationer, Manilla
 Baird E. H., bookseller, etc., Tamworth
 Baird T. R., manager Wambo Station, Wandong, Obley
 Baird W., wheelwright, Coolamon
 Baird W. W., pres. Talbragar Shire, Dubbo
 Baker A. and Son, auctioneers, Murrumbidgee
 Baker Bros., brickmakers, Kurri Kurri
 Baker Bros., fuel merchants, Mudgee
 Baker Bros., refreshment rooms, Murrumbidgee
 Baker Bros., general store, Fernmount
 Baker C. and Sons, boots and shoes, West Maitland
 Baker & McKenzie, solicitors, Wallend
 Baker and House Proprietary, Ltd., Broken Hill
 Baker and Sons, brickmakers, East Maitland
 Baker T. W. & Sons, bakers, Lambton
 Baker W. C. and Co., tailors, etc., Murrumbidgee
 Baker W. T. and Co., agents, Urquhart
 Baker's Creek G.M. Co.—Henry Jones, manager, Hillgrove
 Baker A., store, Minto
 Baker A., saddler, Gunnedah
 Baker A. E., manager Commercial Bank, Penrith
 Baker A. S., auctioneer, Kew
 Baker Alfred, saddler, etc., Cobarr
 Baker Arthur, draper, Hamilton
 Baker Arthur J., butcher, Gunnedah
 Baker C., hairdresser, Walgett
 Baker D. W., auctioneer, Narrabri
 Baker F., mgr. Commercial Bank, Gladstone
 Baker F., builder, Boggabilla
 Baker F., carrier, Penrith
 Baker F. P., tobacconist, Casho
 Baker F. R. H., auctioneer, Bellingen
 Baker G., blacksmith, Adamstown
 Baker G., dentist, Wyong
 Baker G. A., sawmills, Bundarra
 Baker George, baker, Deepwater
 Baker George, skin buyer, Boggabri
 Baker George, blacksmith, The Rock
 Baker H., coachbuilder, Iron and brass founder, etc., Manilla
 Baker H. A. S., butcher, Goodooga
 Baker H. M., tailor, Dungog
 Baker J., blacksmith, Camden
 Baker J. K., boot shop, Deniliquin
 Baker James, storekeeper, Monia Vale
 Baker John, general store, Hillgrove
 Baker John A., hawker, Monia
 Baker John L., hairdresser, Goodooga
 Baker Joseph, hairdresser, Newcastle
 Baker Joseph, butcher, Brooklyn
 Baker Mrs. L., Albert Hotel, Milparinka
 Baker R. J., propr. and editor "The Gosford Times," Gosford
 Baker R. J., sec. A. & H. Society, Gosford
 Baker T., Commercial Hotel, Moonan Brook
 Baker T., Sawmills, Rooty Hill
 Baker Thomas, store, Milparinka
 Baker Thomas, timber merchant, Wentworthville
 Baker W., sec. Co-operative Dairying Co., Ltd., Bombala
 Baker W., watchmaker, Kurri Kurri
 Baker W., baker, Lambton

Baker W. C., baker, Wongarhon
 Baker W. C., hairdresser, Murrumbidgee
 Baker W. R., sec. Race Club, Murrumbidgee
 Baker W. R., auctioneer, Murrumbidgee
 Baker W. T., builder, Tathra
 Baker William, grocer, Bushy Park
 Baker Wm., wheelwright, Deepwater
 Baker William E., Queen's Head Hotel, Wilemunda
 Baker Wm. H., solicitor, Newcastle
 Baker John, blacksmith, Peak Hill
 Bakewell F. W., mgr. St. Aubin's Station, Seane
 Balley M., baker, Tenterfield
 Bakewell J., electrical engineer, Newcastle
 Balldick C. E., dentist, Bangalow
 Baldoock A., housekeeper, Camden
 Baldoock G. M., hotel, Wallabadah
 Baldoock H. M., shire engineer, Dorrigo
 Baldoock R., grocer, Camberwell
 Baldwin A. C., carpenter, Wallend
 Baldwin C., Homeville Hotel, Farley
 Baldwin H. P., coach prop., Inverell
 Baldwin J., dairy farmer, Eurobodalla
 Baldwin James, saddler, Tingha
 Baldwin John L., steamboat proprietor, Kempsey
 Baldwin Miss, matron Door of Hope Mission, Newcastle
 Baldwin W., coach painter, Richmond
 Baldwin Wm., hairdresser, Bundarra
 Bale Geo., wheelwright, S. Woodburn
 Bale P., blacksmith, South Woodburn
 Bale W. G., florist, Mudgee
 Bales G. M. and Co., store, Millthorpe
 Balfour D. H., tobacconist, Penrith
 Balgownie and Cornhill Coal Mining Co., Ltd.—W. B. Pendleton, mgr., Cornhill
 Balgownie School of Arts—H. R. Murdoch, sec., Balgownie
 Ball R. T. and Co., Goulburn Engineering Works, Goulburn
 Ball Bros., cordial factory, Woonona
 Ball A. W., builder, Goulburn
 Ball Albert E., picture frame maker, Woonona
 Ball C. E., general store, Kinchela Creek
 Ball E. W., plumber, Wellington
 Ball G. J. A., mgr. Aust. Bank of Commerce, Ltd., Dubbo
 Ball H. P., butcher, Kinchela Creek
 Ball Rev. S. O. B. (C. of E.), Bathurst
 Ball Thomas, proprietor the Royal Hotel, Woonona
 Ball W. H., bottle merchant, Albury
 Ball Walter, store, Stockton
 Ballantyne R. E., builder, Helensburgh
 Ballantyne W., contractor, Bellambi
 Ballard E., saddler, Currahubula
 Ballhansen L. W., chemist, Brakwood
 Ballhansen L. W., chemist, Cootamundra
 Ballina Co-op. Mercantile Co., Ltd.—E. McKinnon, chairman of directors, J. A. Armstrong, manager, Ballina
 Ballina Co-op. Refrig. and Produce Co., Ltd.—J. E. G. Cumming, mgr., Ballina
 Ballina Hospital—E. H. Lang, sec., Ballina
 Ballina School of Arts—J. Wisdom, sec., Ballina
 Ballina Turf Club—H. N. Stone, secretary, Ballina
 Ballantine James, blacksmith, Woolomin
 Balmain Bros., motor garage, Bega and Cooma
 Balmer and Sons, "Chronicle" newspaper, Lismore
 Balzer C., livery stables, Lismore
 Balzer Chris., cordial manufacturer, Lismore
 Balzer William, cordial manufacturer, Byron Bay
 Bambach Mary, colonial wine depot, West Maitland
 Bamber J. A., J.P., solicitor, Gulgong
 Bambrick John, hotel, White Cliffs
 Bambridge A., gen. store, Riverstone
 Bamford E. C., dentist, Lithgow
 Bamford E., bootmaker, Campbelltown
 Bamfield and Barrett, drapers, etc., Glen Innes
 Bamfield and Co., gen. store, E. Maitland
 Bamfield Mrs. A., Royal Hotel, Yass
 Bamfield B., shoemaker, Goulburn
 Bamfield John, confectioner, Hamilton
 Bamfield Mrs., grocer, Morpeth
 Bamfield Mrs., tobacconist, W. Maitland
 Bamfield S., mgr. E. S. and A. Bank Ltd., Berry
 Bangalow Agricultural Society—W. H. Reading, sec., Bangalow
 "Bangalow Herald and Newrybar Advertiser," Bangalow
 BANGALOW HOTEL—C. Hosking, Proprietor, Bangalow (see Advt.)
 Bangalow Livery Stables—John Collins, proprietor, Bangalow
 Bangalow School of Arts—W. H. Reading, secretary, Bangalow
 BANGALOW TIN AND GALVANIZED IRON WORKS—Ted Bowman, Prop. Bangalow (see Advt.)
 Banks Ernest H., builder, Newcastle
 Banks Mrs. G., general store, Leura
 Banks George, butcher, Lawson
 Banks H. S., Inspector of Police, Newcastle
 Banks Mrs. J., boardinghouse, Newcastle
 Banks J., George and Dragan Hotel, East Maitland
 Banner J., president Byron Shire Council, Byron Bay
 Bannerman D., contractor, Casino
 Banner Bros., carriers, Murrumbidgee
 Banner Chas., refresh. rooms, Albury
 Banner F. G., locksmith, Newcastle
 Banner W. E., town clerk, Cooma
 Banner W. H., J.P., butcher, Marshall street, Cobarr
 Bannockburn Shire Council—W. S. Farrell, pres.; Robt. M. Meston, shire clerk; James G. Fitzgerald, shire engineer, Inverell
 Bannon James J., signwriter, Grafton
 Bannon John, Terminus hotel, Temora
 Baptisto J., waterbag maker, West Wyalong
 Bapty A. L., physician, Wollonbi
 Barber A. F., saddler, Gunning
 Barber E. B., agent, Goulburn
 Barber John, blacksmith, Bega
 Barber Percy, produce dealer, Yass
 Barber S. L., store, Cabramatta
 Barber W., general store, Bulderodgery
 Barbour W., mgr. Oakley Park Colliery Co., Lithgow
 Barclay J. B., engineer, Hamilton
 Barcroft G., butcher, Wallerawang
 Barden and Rhee, saddlers, West Maitland
 Barden Edward, dairy, Currawang
 Barden F., blacksmith, Bellinger Heads
 Barden F., blacksmith, East Raleigh
 Barden J., Bushell's Tea Depot, West Maitland
 Barden James, blacksmith, Fernmount
 Barden John, Club House Hotel, Dubbo
 Barden W., sanitary inspector, Burrows
 Barden Wm., hairdresser, Wellington
 Bardsley E., butcher, Helensburgh
 Bardsley George, plumber, Mungindi
 Bardsley H., assayer, Newcastle
 Bardsley J., mgr. Gasworks, Bowral
 Bardsley Nurse, nursing home, Uralla
 Bardsley T. E., J.P., gen. store and corner, Uralla
 Barham Sawmilling Co.—J. C. Chanter, Barham
 Barham C. A., town clerk, Lismore
 Barham F. C., dentist, Lithgow
 Barkell W., bandmaster City Band, Newcastle
 BARKER C., Imperial Livery Stables (see Advt.)
 Barker F., coach proprietor, Coonamble
 Barker T., tailor, Cessnock
 Barker G. C., dentist, South Grafton
 Barker John, livery stables, Medlow
 Barker H., tailor, Peak Hill
 Barker Richard, draper, Forbes
 Barker W. J., cycle agent, Gilgandra
 Barkmeyer E., Genes Hotel, Balranald
 Barkmeyer E., hotel, and P.O., Stony Crossing
 Barling and Anderson, coachbuilders, Wagga
 Barling Richard, surveyor, Casino
 Barlow G. W. and Co., general store, Narrandine
 Barlow J. P. and Co., auctioneers, Eden
 Barlow A., mgr. Silver Peaks Mine Ltd., Yerranderie
 Barlow R. Rev. C. G., D.D. (C. of E.), Bishop of Goulburn
 Barlow Miss E., manageress Oriental Hotel, Springwood
 Barlow Rev. Father F. (R.C.), Penrith
 Barlow G. H. R., skin buyer, Narrandine
 Barlow H. E., mgr. Commercial Bank, Gunning
 Barlow J., bootmaker, Tamut
 Barlow J. S., store, Ilford
 Barlow T., dealer, Brumbendow
 Barnedman A. and H. Assn.—P. H. Sheehan, sec., Barnedman
 "BARNEDMAN BANNER" Newspaper (The)—Trefle and Bradley, Proprietors, Barnedman (see Advt. Temora Section)
 Barnedman Farmers' and Settlers' Association—W. J. Hanson, sec., Barnedman
 Barnedman Plenie Race Club—C. F. Morgan, sec., Barnedman
 Barnedman Race Club—A. P. Marshall, sec., Barnedman
 Barnedman School of Arts—R. Galloway, sec., Barnedman
 Barnard Albert, general manager Woonona Industrial Co-operative Society, Ltd. Woonona
 Barnard E., manager Bank of N.S.W., Brewarrina
 Barnard F. J., sec. Public Service Association, Wagga
 Barnard George, auctioneer, Lismore
 Barnard H. H., private school, Lismore
 Barnard Samuel, vigneron, Alandale
 Barnat Mrs., boardinghouse, Helensburgh
 Barned Mrs. B., Tattersall's Hotel, Uralla
 Barnes C. and Co., bacon curers, Kempsey
 Barnes D. & Co., bootmakers, Newcastle
 Barnes T. and G., general store, Murrumbidgee
 Barnes A., baker, Largs
 Barnes A., blacksmith, Bangalow
 Barnes B. S., gen. store, Old Mollan
 Barnes Colin E., J.P., C.P.S., Bega
 Barnes E., drainer, Leura
 Barnes G., grocer, Bathurst
 Barnes G. W., baker, Cessnock
 Barnes H. A., coach proprietor, Berrigan
 Barnes Rev. H. E. (C. of E.) Quirindi

Barnes J. T., builder, Wentworth
Barnes James, general store, George's Plains
Barnes M., *Albion Hotel*, Jerilderie
Barnes P. A., supt. roads, Rylstone
Barnes R., blacksmith, Newrybar
Barnes R. R., station manager, Casino
Barnes S., baker, Deniliquin
Barnes T., hairdresser, Goulburn
Barnes W., manager Heddon Greta Colliery, Kurri Kurri
Barnes W., butcher, Walla Walla
Barnes William, butcher, Jindera
Barnett Glass Rubber Co.—P. J. Von der Heyde, manager, Newcastle
Barnett Rev. Mackay (Pres.), Wollongong
Barnett and Hodgson, butchers, Kempsey
Barnett and Juiigo, chemists and dentists, Young
Barnett A., chemist, Braidwood
Barnett A., fruiterer, Morris Creek
Barnett Albert, farmer, Yetholme
Barnett Aubrey, farmer, Yetholme
Barnett Edwin, farmer, Yetholme
Barnett J., butcher, Bourke
Barnett J., vineyard, Inverell
Barnett James, store, Murrumbidgee
Barnett Mrs. M., coffee palace, Newcastle
Barnett O., *Union Club Hotel*, South Broken Hill
Barnett Sam., tobacconist, Newcastle
Barnett T., mgr. Commercial Banking Co. of Sydney, Ltd., Gernantown
Barnett W., *Royal Hotel*, N. Yalgogrin
Barnett W., painter, Bathurst
Barnfield E. A., mgr. Tapio Station, Wentworth
Barnfield G., hairdresser, Wentworth
Barnfield R. W. T., manager Bank of Australasia, Nowlong
Barnier and Co., timber merchants, Broadmeadow
Barnier Thomas and O. H., sawmills, Toronto
Barnier Thos., sawmill, Mt. Vincent
Barnisby J., butcher, Clifton
Barnisby Bros., butchers, Sutton Forest
Barnisby George, baker, Murrumbidgee
Barnon C. S., draper, Broken Hill
Barr and Crean, store, Parkes
Barr George and Son, store, Pictou
Barr J., manager Co-operative Colliery Co., Plattsburg
Barr J. G., dealer, Gannan
Barr W., jun., agent, Coolamon
Barraba Hospital—G. S. Evans, sec., Barraba
"BARRABA AND MANILLA NEWS"—H. Newling, Propr., Barraba (see Advt.)
Barraba Mechanics' Institute—W. D. Harris, secretary, Barraba
Barraba Shire Council—D. Capel, pres.; H. H. Adcock, shire clerk; W. H. Grant, engineer, Barraba
Barraba Turf Club—D. Chapel, president, Barraba
Barratt and Co., saddlers, Tamworth
Barratt F. C., watchmaker, etc., Coolah
Barratt James, engineer, Shire Council, Coolamon
Barratt R. A., *Harp of Erin Hotel*, Netley
Barratt W. J., watchmaker, Blayney
Barrenberry Dairy Co., Ltd., Barrenberry
Barrenjoey Lighthouse—J. McNally in charge, Newport
Barrett Alex., auctioneer, Adamindaby
Barrett A. J., *Metropolitan Hotel*, West Wyalong
Barrett Clifford, hon. sec. Railway Traffic Employees Association, Penrith

Barrett Henry, butcher, Adamindaby
Barrett Henry, blacksmith, Grenfell
Barrett J., *Exchange Hotel*, Angledool
Barrett J. F., storekeeper, Newport
Barrett J. H., smallgoods and fruit, Singleton
Barrett J. J., store, White Cliffs
Barrett J. J., tailor, Goulburn
Barrett J. P., confectioner, Bathurst
Barrett James, baker, Tarrago
Barrett John, hotel, Angledool
Barrett P. F., general store, Leadville
Barrett T., *Barrett's Hotel*, Nyngan
Barrett W., butcher, Tumut
Barrett Thomas, store, Tyalgum
Barrett W., timber yard, Muswellbrook
Barrett W. E., cordial maker, Orange
Barrie James, J.P., agent and deputy coroner, Lismore
Barrier Carrying Co., Broken Hill
Barrier Co-operative Society, grocers, Broken Hill and South Broken Hill
Barrier Crystal Ice and Cold Storage Co., Ltd.—A. Powell, sec., Broken Hill
"Barrier Miner"—A. S. Knight and O. Von Rieben, Broken Hill
Barrier Miners' Medical Fund, Broken Hill
Barrier Ranges Apothecaries Co., Ltd., Broken Hill
Barrier and White Reef G.M. Co., West Wyalong
Barringer F. P., general store, Nyngan
Barrington R., grocer, Carrington
Barron Rev. Father (R. C.), Hillston
Barron G. M., medical practitioner, Kempsey
Barrow G. H., blacksmith, Mulgoa
Barrow James, blacksmith, Bourke
Barrow W. H., cycle agent, Albury
Barry and Stafford (late), general store, Narrabri
Barry A., fruiterer, Merriwa
Barry A. V., sec. Hospital, Moulong
Barry C. E., manager Commercial Bank, Blayney
Barry D. J., coachbuilder, Albury
Barry G., bus proprietor, Cootamundra
Barry Gerald, *Criterion Hotel*, Wileham
Barry George, president Dalgety Shire Council, Berridale
Barry H. de B., manager Commercial Banking Co. of Sydney, Ltd., Gulgambone
Barry J., bootmaker, Newcastle
Barry J. J., store, Albion Park
Barry James, station manager, Moonbah
Barry John, blacksmith, Yass
Barry John F., *Commercial Hotel*, West Maitland
Barry Miss M., shorthand teacher, Goulburn
Barry M. J., agent, Yass
Barry Rev. R. (R. C.), Bourke
Barry R., carrier, Jerry's Plains
Barry S., dealer, Jerry's Plains
Barry T. D., *Sportsman's Arms Hotel*, Narrabri
Barry W., blacksmith, Philiga
Barry W., painter, Albury
Barry W. D., teacher of violin, Newcastle
Barry W. T., store, Jindabyne
Barry J. H., draper, Kempsey
Barter G. F., fruiterer, Glen Innes
Bartholomew C., store, Tumbarumba
Barlier Charles, contractor, Warialda
Barlier G., *Railway Hotel*, Trangie
Barlier W., baker, Warialda
Bartimote Joseph, baker, Woodstock
Bartlett S. C. and Co., mercers, Katoomba
Bartlett J. T., baker, Orange
Bartlett John, grocer, Broken Hill
Bartlett M., teacher piano, West Maitland
BARTLETT W. J. & CO., Brewers, etc., Goulburn (see Advt.)

Bartlett A. C., manager Colina Peaks Mining Co., Yerramlerie
Bartlett A. E., saddler, Nooma
Bartlett Ven. Archdeacon Arthur E. (C. of E.), Goulburn
Bartlett E., coach proprietor, Albury
Bartlett F. H., chairman Tweed-Lismore P. Board, Lismore
Bartlett Edwin, general store, Wardell
Bartlett George, carpenter, Blney
Bartlett James W. (Chant and Bartlett), Young
Bartlett John, saddler, Milton
Bartlett R. H., engineer, Shire Council, Merriwa
Bartlett T. E., cycle agent, Balranah
Bartley and Co., brewers, Cootamundra (see Advt. Cootamundra Section)
Bartley E., carpenter, etc., Weston
Bartley E. C., J.P., Cootamundra
Bartley J. F., physician, Broken Hill
Bartley M., butcher, Delegate
Bartley Mrs. M., baker, Goolagong
Bartley Thomas, signwriter, Newcastle
Barton A. M., shire clerk, Murrumbidgee Shire Council, Goulburn
Barton A. W., contractor, Wanaaring
Barton Darvell, physician, Narrabri
Barton E. C., sawmill, Mudgee
Barton G., hotel, Bodangora
Barton G., *Fairview Hotel*, Jawbone
Barton G. R., *Club House Hotel*, Wec Waa
Barton H. P., draftsman, Land Board, Armidale
Barton Henry, blacksmith, Pichey
Barton J. W., J.P., Wallerawang
Barton Percy, hairdresser, Gulgong
Barton R., stationmaster, Bellambi
Barton R. D., hotel, Dongelly
Barton W., plasterer, Cootamundra
Barton W., hotel, South Gundagai
Barttram W. V., sec. Farmers' and Settlers' Association, West Wyalong
Bartram Arthur J., blacksmith, Beechwood
Bartram ft., fruiterer, South West Rocks
Barthrop W. H. and Sons, agents, Singleton
Barthrop H. J., mon. mason, Singleton
Barthsc & Paech, comm. agents, Henty
Barwick Mrs. C., boardinghouse, Lockhart
Barwick E., furrier, Cooma
Barwick R. B., bootmaker, Scone
Basha E., general store, Wagga Wagga
Basha J., draper, Kurri Kurri
Basha T., draper, Nowra
Basham Reuben, carrier, Thonoe
Bashford F., chemist and dentist, Gundah
Bashford F. F., dentist, Coonabarabran
Baskville Mrs., gen. store, Cooperook
Bass Cull, baker, Gulgambone
Bass Chas., baker, Narramine
Bass S., watchmaker, Kyogle
Bassan H., hatter, Casino
Basser N., store, Lithgow and Clarence Tunnel
Basser S. A., *Imperial Hotel*, Bingara
Bassett J. T. P., solicitor and Mayor, Wellington
Bassett Thomas, fruiterer, Nevettire
Bassett Wm. P., J.P., surg., Bathurst
Batchelor A., store, Coolongookook
Batchelor G. A., store, Oberon
Batchelor W. P., commission agent, Banikham Hills
Bate E. B., dentist, Stroud
Bate J., cycle agent, Orange
Bate John, jeweller, Newcastle
Bate Joseph, saddler, Orange

Bate S. W., auctioneer, Central Tilba
Bate W. H., contractor, Central Tilba
Bate W. J., sec. School of Arts, Tenterfield
Bateman C. D., plumber, Narrandera
Bateman E. P., dentist, Katoomba
Bateman E. T., Inspector of nuisances, Narramine
Bates & Everett, carpenters, Hamilton
Bates and McIntosh, builders, etc., Vass
Bates C., lorry proprietor, Inverell
Bates E., builder, Bingara
Bates J., brickmaker, Dubbo
Bates J., farmer, Murrumbidgee
Bates J. H., architect and sec. hospital, Forbes
Bates T. L., F.O.S., Inspector of coalfields, Newcastle
Bates W., *Great Central Hotel*, Glen Innes
Bates W., manager Wallend Brick Co., Wallend
Bates W. L., baker, Cowra
Bateup G., carrier, Pictou
Batger H., dyer, Casino
Batger W. B., tailor, Casino
Bath W. H. and T., butchers, Walcha
Bath Percy E., clothier, Walcha
Bathgate Rev. J. (Meth.), Grenfell
Bathurst A. H. and P. Association—A. H. Newsham, secretary, Bathurst
Bathurst Co-operative Dairying Co., Ltd.—A. E. Pollard, sec., Bathurst
Bathurst Co-operative Store—D. Holman, manager, Bathurst
Bathurst Coursing Club—W. Howden, secretary, Bathurst
Bathurst Farmers' and Graziers' Association—Jas. Kefford, sec., Bathurst
Bathurst Friendly Societies' Association—G. V. Morgan, sec., Bathurst
Bathurst Fruit Market—A. S. Low and Co., proprietors, Bathurst
Bathurst Gasworks—A. G. Ambrose, manager, Bathurst
Bathurst Gun Club—T. C. Briggs, secretary, Bathurst
Bathurst Highland Society—A. T. Pringle, secretary, Bathurst
Bathurst Horticultural Society—F. B. Hayward, secretary, Bathurst
Bathurst Hospital—A. E. Blackshaw, secretary, Bathurst
Bathurst Lawn Tennis Association—J. P. Slade, secretary, Bathurst
Bathurst Musical Society—C. A. Jarman, conductor, Bathurst
Bathurst Musical and Literary Association—G. L. Evans, hon. secretary, Bathurst
Bathurst "National Advocate" Newspaper Co., Bathurst
Bathurst Newsagency—George Ellis, manager, Bathurst
Bathurst Novitiate—St. Joseph's Mount Convent of Mercy—Rev. Mother Mary Gertrude Sheehy, superior general, South Bathurst
Bathurst Poor Relief Society—Mrs. Kendall, secretary, Bathurst
"Bathurst Post" Newspaper—A. Gartrell, publisher, Bathurst
Bathurst Prisoners' Aid Society, Bathurst
Bathurst Progress Association—A. H. Newsham, secretary, Bathurst
Bathurst Railway Institute—J. C. Harford, secretary, Bathurst
Bathurst School of Arts—F. P. Slade, secretary, Bathurst
Bathurst Soap Co. (The)—J. Upfold, manager, 47 Howick st, Bathurst
Bathurst Starr-Bowdell Building Society—J. T. Slack, sec., Bathurst
Bathurst Steam Laundry, 47 Howick st, Bathurst

Bathurst Technical College, Bathurst
"Bathurst Times" Newspaper Co., Ltd.—Frank S. Bone, manager, Bathurst
Bathurst W.C.T.U.—Mrs. McLean, pres., Bathurst
Bathurst
Batkin J. W., hairdresser, Harden
Batt L., baker, Broadwater
Batterham Mrs., boardinghouse, Bathurst
Batterham T., cab proprietor, Bathurst
Battley T. J., J.P., postmaster, Demman
Battling and Shepherdson, bakers, Wollongong
Battle Rev. Father (B.C.), Ballina
Batts George, wine cellars, Lower Quilpolly
Batty Mrs., general store, Goulburn
Batty S., small goods, Goulburn
Baty E. and Co., dyers and cleaners, Orange
Bauldwin R., *Federal Hotel*, Telernh
Baulkham Hills Shire Council—E. Cranston, pres.; E. C. Sherwin, clerk; W. J. Fordyce, engineer, Castle Hill
Bavinman Patrick, baker, Gladstone
Baumstiehl Sld., *Coast House Hotel*, Dubbo
Baur F. G., physician, Newcastle
Bawden H. D., solicitor, Grafton
Bawden T. T., clerk, Copmanhurst Shire Council, Grafton
Bawden T. T., sec. Pastures Protection Board, Grafton
Bawden Thomas T., J.P., auctioneer, Grafton
Baxter and Co., boot factory, Goniburn
Baxter J. P. and Co., drapers, Hay
Baxter and Southwell, butchers, Jones Island
Baxter A., confectioner, Goulburn
Baxter E., watchmaker, Grenfell
Baxter Frank, carrier, Jerry's Plains
Baxter J., jeweller, Goulburn
Baxter James, *Club House Hotel*, Coonambillo
Baxter John, builder, Vauclupe
Baxter S., tobacconist, Coraki
Baxter T., produce dealer, Bathurst
Baxter W., boots and shoes, Lithgow
Baxter Mrs. W., store, Temora
Bayley J., blacksmith, Wagga Wagga
Baylis H., fruiterer, Collarenebri
Bayliss H. M., solicitor, Wagga Wagga
Bayliss A. H., milk vendor, Bathurst
Baylis H., butcher, Collarenebri
Bayliss J. A., blacksmith, Wallend
Baynes George, stationer, Lithgow
Bazeley Samuel C. S., *Royal Hotel*, Bathurst
Bazeley R. A., *Tattersall's Hotel*, Deniliquin
Beacham Norman, fruiterer, Bathurst
Beacom J., saddler, Orange
Beacroft G. E., butcher, St. Mary's
Beaman Mrs. T., gen. store, Rappville
Beahan W. P. and Co., stock and station agents, etc., Cowra
Beahan T., bootmaker, Gulgandra
Beake F. T., saddler, Grenfell
Bealby-Smith S., chemist and dentist, Junee Junction
Beale and Company, Limited, sewing machine and pianoforte manufacturers. Head office: 474-476 George st, Sydney. Branches throughout the country
Beale A. B., auctioneer, stock and station agent, etc., Scone
Beale John, brewer, Tumut
Beall F. M., baker, Moss Vale
Beaman E. H., physician, Boggabri
Beames Mrs., hotel, etc., Callenhone
Beau Rev. Father (R.C.), Canbego
Bean H. K., J.P., physician, Wallend, Lambton and Boolaroo
Bean Rev. J. (C. of E.), Gernantown
Bean W. P., baker, Ardithan

Bear Charles, tailor, Dubbo
Bear J., Sub-Inspector of Police, Orange
Bear R. J., "Nambucca News," Bowraville
Bear W., bootmaker, Newcastle
Bear W., boots and shoes, Cook's Hill
Beard A. A., teacher of pattern-making, Newcastle
Beard Albert, hotel, Yering Creek
Beard H., butcher and baker, Nevettire
Beard J., mail contractor, Bundarra
Beard T., solicitor, Tumucmal
Beardmore F. W., newsagent, Balgownie
Beaman Mrs. H., boardinghouse, Bundanoon
Beasley C. A., *Club House Hotel*, Nymagee
Beasley F., *Furners' Arms Hotel*, Tumucmal
Beasley F., cordial maker, Tumucmal
Beasley Frederick A., farmer, Millthorpe
Beasley Mrs. M., newsagent, Eastern Creek
Beasley W., J.P., contractor, Bimbi
Beath G., dentist, Kurri Kurri
Beath J., grocer, Tighes Hill
Beaton Bros., gen. store, Barrington and Gloucester
Beaton K., shire engineer, Canobias Shire Council, Orange
Beaton D., J.P., butcher, South Grafton
Beaton J. A., agent, Wollongong
Beattie and Son, broom manufacturers, Thonoe
Beattie E., boardinghouse, Woy Woy
Beattie G., brickworks, Wallendbeen
Beattie John, *Royal Exchange Hotel*, Ourlimbah
Beattie John, coach prop., Wollongong
Beattie S. B., grocer, Junee Junction
Beaton Geo. A., dist. supt. Australian Temperance and General Mutual Life Assurance Society, Ltd., Newcastle
BEATTY'S GRAND CENTRAL HOTEL, WEST MAITLAND, (see Advt. West Maitland section)
Beatty J., newsagent, Penrith
Beatty J. M., fruiterer, Scone
Beatty Mrs. L. P., *Belmore Hotel*, West Maitland
Beatty L. S., stationmaster, St. Marys
Beatty R. T., butcher, Gundagai
Beavan John, undertaker, etc., Bowral
Beavan R., blacksmith, Morrisett
Beavan R. G., blacksmith, West Maitland
Beaver J., assistant C. P. S., Coonambillo
Beaver S. E., J.P., C.P.S., and registrar of B. M. and D. West Maitland
Beaver S. T., *Paragon Hotel*, Mudgee
Beavis C. J., photographer, Bathurst
Beavis H. C., photographer, Bathurst
Beazley J. G., manager Commercial Banking Co. of Sydney, Ltd., Windsor
Beazley John, *Wyalong Hotel*, Wyalong
Bebb John, artist, Lismore
Bebbington W. H., stonemason, Kangaroo Valley
Beck Alfred, grocer, Bathurst
Beck C., hairdresser, Newcastle
Beck J., saddler, Murrumbidgee
Beck W., baker, Ullmarra
Becker E., haberdasher, Newcastle
Beckett J. P., clerk, Goodradigbee Shire Council, Yass
Beckett T. C., gunsmith, E. Maitland
Beckingham F., draper, Armidale
Beckinsale A., builder, Bangalow
Beckman Jacob, baker, Lismore
Beckton G. W., cordial factory, Mudgee
Beckton Horace, *National Hotel*, Cundletown
Beckus A., timber merchant, Eden
Beckus E. J., cycle agent, Eden
Beddle David, engineer, Hayney

Beddie P., contractor, Millthorpe
Bedford, Taylor and Weston, Ltd.,
auctioneers, Orange and Wellington
Bedford A., stationmaster, Dubbo
Bedford Cecil W. E., shire engineer, In-
lay Shire Council, Eden
Bedford D. H., greengrocer, Albury
Bedford F., dentist, Coonabarabran

BEDFORD H. A., Livery Stables, etc.,
Moree (see Advt.)

Bedwell C. W., solicitor, Tamworth
"Ben Bulletin" (The)—E. Tipper, pro-
priator, West Maitland
Bee Hive Boot Stores, Lismore
Beeby and Co., solicitors, Wollongong
Beeby E. A. and Co., solicitors, Bulli
Beeby Miss, matron Hospital, Temora
Beech H. and Co., gen. store, Hill End
Beech H. and Co., drapers, etc., Sofala
Beechman T., contractor, Mt. Kembla
Beeching Henry, baker, Lismore
Beegling W. and Sons, butchers, Goul-
burn

Beegling C. W., butcher, Tumut
Beeman Rev. F. J. (C. of E.), Scone
Beer A. E., mercer, etc., Merriwa
Beer A. E., store, Lyndhurst
Beer J., boat proprietor, Port Hacking
Beer S. A., teacher piano, Gunning
Beer S. R., bicycle agent, Bowral
Beer W., "Woolandilly Press," Bowral
Beesley D., general store, Armidale
Beesley F. C., plumber, Broken Hill
Beaston J. L., M.L.C., physician, New-
castle

Beaston John D., shipping manager,
Australian Agricultural Co., Newcastle
Bega A. and P. Society—W. A. Zingel,
secretary, Bega
Bega Benevolent Society—Mrs. W.
Manning Brown, sec., Bega
Bega Civilian Rifle Club—W. A. Kneen,
secretary, Bega
Bega Creamery Co., Bega
Bega District Hospital—Ernest Chag-
widden, secretary, Bega
Bega District Jockey Club, Bega
Bega Gas Works—J. S. Rutter, mgr.,
Bega
Bega School of Arts—Miss Fergusson,
secretary, Bega
Bega Teachers' Association—C. E. Ben-
jamin, secretary, Bega
Begby E. V., store, Stockingbong
Begg M., manager Woorawallan Station,
Walgett

Beggs H., Blacksmith, Rooty Hill
Beggs Thomas, auctioneer, Rooty Hill
Behl Frank, butcher, Pambula
Behl J. C., Ocean View Hotel, Tathra
Behley N., store, Mount Kembla
Behlster D., tanner, Bombala
Behlster John, stationmaster, Bombala
Behlster W., secretary School of Arts,
and acting town clerk, Bombala
Behlster W., Hillcrest Apiary, Bombala
Behl R., physician, Klaim
Behridge F. J., commissioner for ad-
ministration, Albury
Belbridge F. W., manager Aust. Bank of
Commerce, Ltd., Orange
Belford Concentrated Milk Co., Belford
Belgian Consul—Hon. A. Brown, New-
castle

Bell Bird Colliery, Cessnock
Bell Bros., brickmakers, Urana
Bell Bros., butchers, Hoxton Park
Bell and Cochrane, store, Woodside
Bell G. H. and Co., grocers, Newcastle
Bell George E. and Sons, drapers, etc.,
Newcastle

Bell W. and Sons, sawmills, Wingello
Bell A. A., undertaker, Adamahy
Bell A. T., dentist, Coonamble
Bell Albert, fuel depot, Bathurst
Bell Mrs. E., general merchant, Lambton
Bell Ernest H., dentist, Deniliquin
Bell G. J. P., licensing member, Nymagee
Bell G. A., dentist, Maclean and Grafton
Bell H., general store, Yalunga
Bell H. C. R., physician and surgeon, St.
Marys
Bell H. D., milk vendor, Bathurst
Bell H. M., watchmaker, Cobarr
Bell Henry, livery stables, Moss Vale
Bell H. T. S., physician, Murwillumbah
Bell I. S., bootmaker, Forbes
Bell J., blacksmith, Thirroul
Bell J., plumber, Dunoan
Bell J. W., hairdresser, Grenfell
Bell James, billiard saloon, Newcastle
Bell James, builder, Tocumwal
Bell Jos., blacksmith, East Hills
Bell Lewis, station manager, Alma,
Balranald
Bell Miss Lena, teacher of elocution,
Newcastle
Bell Miss, matron Hospital, Armidale
Bell R. B., town clerk, Junee
Bell Richard M., baker, Grenfell
Bell Sydney, stock, station and com-
mission agent, Burrowast, Young
Bell T. S., baker, Katootaba
Bell Rev. V. C. (Meth.), Quirindi
Bell W., cordial factory, Wyong
Bell W., engineer, Murrumbidgee Shire
Council, Darling Point
Bell W. W., pawnbroker, Newcastle
Bell William, fruiterer, Werris Creek
Bell William M., mgr. Northern Wine
Depot, Newcastle
Bellair G. W., Commercial Hotel, Wagga
Wagga
Bellambi Music Hall—J. A. Ferguson,
Bellambi
Bellambi and South Bulli Coal Mines—
A. E. O. Sellars, mgr., Bellambi
Bellamy A., postmaster, Grenfell
Bellamy A. V., sec. Jockey Club, Adelong
Bellamy H., Chesney Hotel, Wrightville
Bellamy J. R., mgr. Union Bank of
Australia, Broken Hill
Bellamy T., livery stables, West Maitland
Bellamy W. S., postmaster, Orange
Belloney C. J., chemist, Boggabri
Bellette Mrs. G., baker, Gulgong
Bellette J. H., butcher, Narooma
Bellevue Dredging Co., Jembaumbene
Bellhouse Rev. H. E. (Meth.), Wellington
Belli R., physician, Coonamble
Belling School of Arts—P. Jessop,
secretary, Bellingen
Bellingen Shire Council—R. Black,
pres.; J. W. Metcalf clerk; J. J.
Gardiner, engineer, Bellingen
Bellingen Timber Co., Ltd., Bellingen
Belling Central Co-operative Butter Co.,
Ltd., Bellingen and East Raleigh
Bellingier H. C., mgr. Great Cobarr,
Limited, Cobarr
Bellingham H., musician, Camden
Bellion H., builder, Albury
Bellis E., oyster saloon, Junee

BELSON AND GREEDY. Coach-
builders and General Blacksmiths,
Wee Waa (see Advt.)
Belson A., J.P., Wee Waa
Bemboka Co-operative Butter Co., Ltd.,
Bemboka
Bembick Bros., produce merchants,
Wellington
Bembick and Dave, gen. store, Harden
Bembick John, newsagent, Harden
Bembick Rev. M. (Meth.), Dubbo

Bembick S., J.P., Wellington
Bembick Samson, tailor, Grenfell
Bembick Thomas, J.P., auctioneer,
Grenfell
Bennad Louis F., newspaper proprietor,
Coraki
Bennad R. G., watchmaker, Coraki
Bennadi E. H., cordial manufacturers,
Moss Vale
Bendelch Peter, boot manuf'r, Branxton
Bender Adolph, boots and shoes, Moss
Vale
Bender G., *Terminus Hotel*, Merewether
Bender James, blacksmith, Southgate
Beneke P., saddler, Clarence Town
Benham Alfred, store, Dubbo
Benham B. J., newsagent, Wollongong
Benham F., produce dealer, Murrumbidgee
Benham Rev. Mother S. M., convent
school, Bowral
Benjamin and Upton, auctioneers,
Armidale
Benjamin Rev. D. M. (Pres.), Dungog
Benjamin H. S., legal manager, All
Nations Mine Co., West Wyalong
Benjamin M., jeweller and newsagent,
Murrumbidgee
Benjamin Phil, hairdresser, Bellingen
Benjamin S. D., (Benjamin and Upton),
auctioneer, Armidale
Benn P., carrier, Lonsville
Bennett P. J., manager Co-operative
Dairy Co., Maclean
Bennett Arthur and Co., wood merchants,
Molong
Bennett Bros., accountants, Corowa
Bennett Bros., general store, Bolligal
Bennett & Milford, saddlers, Newcastle
Bennett S. D. and Co., auctioneers, etc.,
Molong
Bennett and Barkell, cycle agency, 130-
132 Castlereagh st, Sydney. Branches
throughout the country
Bennett and Sons, joiners, Wickham
Bennett and Wood, Ltd., cycle impor-
ters, corner Pitt and Bathurst streets,
Sydney. Agents throughout the coun-
try.

Bennett A., newspaper prop., Junee
Bennett A., tailor, Millthorpe
Bennett A. C., commission agent,
Dorrigo
Bennett A. D., Corowa District Labour
Bureau, Corowa
Bennett A. E., boat proprietor, Penrith
Bennett A. L., pres. Woolandilly Shire
Council, The Oaks
Bennett Arthur, farmer, Yetholme
Bennett B., proprietor "Argus" news-
paper, Young
Bennett B. H., sec. Murrumbidgee Turf
Club, Young
Bennett C., milk vendor, Nowra
Bennett C. S., contractor, Wallend
Bennett C. T., store, Kiah
Bennett D., photographer, Albury
Bennett E. H., snowmills, Gunnedah
Bennett F., sec. Muswellbrook Coal Co.,
Muswellbrook
Bennett F. A., J.P., town clerk, Singleton
Bennett F. A., sec. Northern Agric.
Association, Singleton
Bennett F. G., fruiterer, Millthorpe
Bennett Fred., coal dealer, Liffgow
Bennett G. B., clerk, Hastings Shire
Council, Wauchope
Bennett G. T., wheelwright, St. Mary's
Bennett George, wheelwright, Wilber-
force
Bennett H. S., electrician, Hamilton
Bennett Henry, chemist, Taree
Bennett J. J., baker, Wallend
Bennett J., cab proprietor, Glen Innes
Bennett J., jun., prod. dealer, Bombala

Bennett J. G., sec. Mechanics' Institute,
St. Mary's
Bennett J. J., produce merchants,
Narrabri
Bennett James, postmaster, Hunter st,
west, Newcastle
Bennett James, wheelwright, St. Mary's
Bennett L., carrier, Cobarr
Bennett L. A., sec. United Milk Sup-
pliers' Association, Camden
Bennett M., J.P., carpenter, Gulgong
Bennett Mrs. M. J., coach proprietress,
Woolongah and Bulli
Bennett Mrs., Lawson Palace, Lawson
Bennett P., confectioner, Smeadmore
Bennett P. J., school teacher, West
Wyalong
Bennett Peter, architect, Newcastle
Bennett Rev. Samuel (Cong.), Stockton
Bennett Stephen, butcher, Kellyville
Bennett T., prop. Burton Brewery and
Cordial Co., Lithgow
Bennett T. R., architectural draftsman,
Hamilton
Bennett W., blacksmith, Coonabarabran
Bennett W., saddler, Wentworth
Bennett W. E., contractor, etc., Black-
heath
Bennett W. H., produce merchant,
Gunnedah
Bennett W. J., store, Millthorpe
Bennetts E. C., dentist, Temora
Bennetts F. E., plumber, Coolamon
Bennetts J., boots and shoes, Bathurst
Bennetts W. H., plumber, Junee
Bennet R. H., builder, Nowra
Bennie John, boots and shoes, Numbia
Bennie William, boots and shoes, Berry
Bennison P. S., wharfyman, etc., Ger-
mantown

Bennis Emma J., grocer, East Orange
Bensley A. E., fruiterer, Grenfell
Benson J., wine shop, Belford
Benson J. D., dentist, Murwillumbah
Benson James, blacksmith, Warran-
gon
Benson John W., fruiterer, Wardell
Benson M., *Railway Hotel*, Singleton
Benson R. W., stationmaster, Black-
heath
Benson S. G., pres. Shire Council, Ry-
stone
Benson T. B., mgr. Brenda Station,
Goodooga
Benson W. G., general store, Moree
Bent J., *Court House Hotel*, Hay
Bent James, dealer, Round Hill
Bentick H., tobaccoist, Carinda
Bentick B., newsagent, Carinda
Bentley A., boardinghouse, Inverell
Bentley E. W., J.P., manager Commer-
cial Banking Co. of Sydney, Ltd.,
Lismore
Bentley G., milk vendor, Mount Victoria
Bentley G. W., "Intercolonial Courier,"
Tenterden
Bentzen S., teacher shorthand, Mudgee
Benyon Rev. E. S. (C. of E.), Mudgee
Benyon H. A., fancy goods, Tambarumba
Benyon Thomas, hotel, Colobadali
Berber George, store, Yeoval
Berclan Joseph, and Sons, general store,
Brunxton
Berckelman A., gen. store, Windsor
Berresford H., *Imperial Hotel*, Bega
Berresford J. W., baker, Candeelo
Berresford P. R., gen. store, Hungerford
Berresford Percy, butcher, Candeelo
Berg W., *The Falls Hotel*, Katoomba
Bergalla Cheese Factory, Morayn and
Bergalla
Bergen Miss V. B., store, Goulburn
Bergin John, carrier, Taracla
Bergin T., *Gerrington Hotel*, Gerrington
Bergman W., refresh. rooms, Thirroul

Bergmann William A., store, Bundanoon
Bergmark Otto, optician, Goulburn
Berkery E., blacksmith, Eden
Berkholz A., *Tydeil Hotel*, Broken Hill
Berkholz C., cordial manufacturer,
Broken Hill
Berkholz F. W., *Hillside Hotel*, Broken
Hill
Berriman A. E., draper, Scone
Berringham J., boots and shoes, Broken
Hill
Bernard D. and Co., picture frame
makers, Newcastle
Bernasconi Mrs. A., store, North Wel-
lington
Bernasconi F., tobaccoist, Newcastle
Bernasconi Mrs. M., undertaker, cabinet-
maker and fancy goods, Newcastle
Bernasconi S., store, Wellington
Bernhardt H., hairdresser, Walgett
Bernie Mrs., *Marengo Hotel*, Marengo
Bernis S., tailor, Cowra
Bernstein H., pawnbroker, Broken Hill
Berrell Misses, dressmakers, Crookwell
Berriek G. E., manufacturers' agent,
Newcastle
Berriek L., watchmaker, Hamilton
Berrigan A. and H. Society, Berrigan
"BERRIGAN ADVOCATE" (The)
—R. Wardrop, Prop., Berrigan (see
Advt. Berrigan Section).

Berrigan Amateur Race Club—L. R.
Mitchell, secretary, Berrigan
Berrigan Citizens' Tennis Club—J. Har-
ding, secretary, Berrigan
Berrigan Cycling Club—J. Wardrop,
secretary, Berrigan
Berrigan Plenic Race Club—S. R. Mac-
pherson, sec., Berrigan
Berrigan Rifle Club—H. Martin, sec.,
Berrigan
Berrigan Shire Council—H. Vagg, pres.;
W. Jormyn, shire clerk; H. Threlfall,
engineer; Thomas Bleasdale, A.R.S.I.,
sanitary inspector, Berrigan
Berrigan School of Arts—R. Wardrop,
secretary, Berrigan
Berrigan Tennis Club—D. A. Scotland,
sec., Berrigan
Berrima District A.H. and I. Society—
Isaac Cullen, secretary, Moss Vale
Berrima District Cottage Hospital—
J. White, secretary, Bowral
Berrima District F. and D. Butter
Factory—G. Robson, manager, Mitta-
gong
Berrima District Farm and Dairy Co.
—N. H. Throsby, manager, Robertson
Berrima District Farmers' and D. Milk
Co., Ltd.—George H. Cole, mgr.,
Macquarist, Dubbo
Berrima District Friendly Association—
W. E. Stokes, secretary, Bowral
Berrima District Gun Club, Moss Vale
Berrima District Hospital—Nurse Tar-
rant, matron, Berrima
Berrima District Publishing Co., Bowral
Berrima School of Arts—J. Arnfield,
secretary, Berrima
Berriman H. A., butcher, Krambach
Berriman J., produce dealer, Newcastle
Berringer John, cabinetmaker, Uralia
Berry Agricultural Association—A. Mc-
Coughy, J.P., treasurer; C. W. Os-
borne, sec., Berry
Berry Co-operative Dairy Co., Ltd., Berry
Berry (David) Cottage Hospital—H.
Bruce, secretary, Berry
Berry Estate Office—James Robertson,
J.P., manager, Berry
Berry Golf Club—H. Cox, secretary,
Berry
Berry Progress Association—C. W.
Osborne, secretary, Berry

Berry Bros., auctioneers, stock and
station agents, Gunnedah
Berry Mrs. A., store, Wallend
Berry Constable, C.P.S., Portland
Berry D., carrier, Warren
Berry D. H., public school, Nowra
Berry D. H., secretary School of Arts,
Narrabri
Berry G. L., Assistant C.P.S., Young
Berry George W. (Berry Bros.), Gunne-
dah
Berry H. Norman, A.F.I.A., accountant,
Newcastle
Berry H. Norman, mine mgr., Newcastle
Berry Henry, woolscourer, Bellata
Berry J. H., builder, Albury
Berry J. M., *Homebush Hotel*, Balranald
Berry J. L., mgr. Barrier Carrying Co.,
Broken Hill
Berry James M., hotel, Homebush
Berry Mowbray S., secretary Jockey
Club, Gunnedah
Berry S., grocer, Broken Hill
Berry W. H., blacksmith, Bathurst
Berry William, farmer, Yetholme
Berryman and Co., drapers, Narromine
Berryman E. B., manager, Lenholme
Station, Gular
Bertha Madame, costumiere, Wollongong
Berthelsen J. A., blacksmith, Marwil-
lumbah
Berles Miss Z., Girls' Grammar School,
Quirindi
Bertram Eric C., dentist, Trangie
Bertrand Rev. Mother, prioress, The
Dominican Convent, West Maitland
Besant Walter, Hillside Colliery, Mere-
wether
Beshawalt J., general store, Wellington
Besley B. C., mgr. Conrad Consolidated
Mines, Ltd., Howell
Besley George, coachbuilder, Penrith
Besley James, plumber, East Greta
Besnard and Hill, auctioneers, stock and
station agents, etc., Yass
Besnard N. R., J.P., Yass
Besnard Thomas (Besnard and Hill),
auctioneer, Yass
Best Bros., store, Parkes
Best A. R., solicitor, Ballina
Best A. O., stationer, etc., Hay
Best C. H., fancy goods, Hay
Best Charles, mgr. Aust. Bank of Com-
merce, Ltd., Bathurst
Best F., builder, Thirroul
Best G. W., teacher of piano, Mullum-
blumby
Best Geo., boots and shoes, Parkes
Best H., sec., Macquarie Plenic Race
Club, Dubbo
Best Rev. W. P., Manilla
Bestar Bros., gen. store, Stuart Town
Bethune William, sub-collector H.M.
Customs, Newcastle
Bett and Son, produce merchants, Broken
Hill
Betheridge Fred., *Centennial Hotel*, West
Maitland
Bethson and Jackson, lime kilns,
Attunga

BETTS BROS., Stock, Station and
Insurance Agents, Molong (see Advt.
Molong section)
Betts and Co., store, Camden
Betts A. M. and Son, solicitors, Goulburn
Betts A. M., J.P., Goulburn
Betts Arthur, blacksmith, Hillston
Betts B. A., sec. N.S.W. Assn. for Dis-
charged Prisoners, Goulburn

Bennett J. G., sec. Mechanics' Institute,
St. Mary's
Bennett J. J., produce merchants,
Narrabri
Bennett James, postmaster, Hunter st,
west, Newcastle
Bennett James, wheelwright, St. Mary's
Bennett L., carrier, Cobarr
Bennett L. A., sec. United Milk Sup-
pliers' Association, Camden
Bennett M., J.P., carpenter, Gulgong
Bennett Mrs. M. J., coach proprietress,
Woolongah and Bulli
Bennett Mrs., Lawson Palace, Lawson
Bennett P., confectioner, Smeadmore
Bennett P. J., school teacher, West
Wyalong
Bennett Peter, architect, Newcastle
Bennett Rev. Samuel (Cong.), Stockton
Bennett Stephen, butcher, Kellyville
Bennett T., prop. Burton Brewery and
Cordial Co., Lithgow
Bennett T. R., architectural draftsman,
Hamilton
Bennett W., blacksmith, Coonabarabran
Bennett W., saddler, Wentworth
Bennett W. E., contractor, etc., Black-
heath
Bennett W. H., produce merchant,
Gunnedah
Bennett W. J., store, Millthorpe
Bennetts E. C., dentist, Temora
Bennetts F. E., plumber, Coolamon
Bennetts J., boots and shoes, Bathurst
Bennetts W. H., plumber, Junee
Bennet R. H., builder, Nowra
Bennie John, boots and shoes, Numbia
Bennie William, boots and shoes, Berry
Bennison P. S., wharfyman, etc., Ger-
mantown

Bennis Emma J., grocer, East Orange
Bensley A. E., fruiterer, Grenfell
Benson J., wine shop, Belford
Benson J. D., dentist, Murwillumbah
Benson James, blacksmith, Warran-
gon
Benson John W., fruiterer, Wardell
Benson M., *Railway Hotel*, Singleton
Benson R. W., stationmaster, Black-
heath
Benson S. G., pres. Shire Council, Ry-
stone
Benson T. B., mgr. Brenda Station,
Goodooga
Benson W. G., general store, Moree
Bent J., *Court House Hotel*, Hay
Bent James, dealer, Round Hill
Bentick H., tobaccoist, Carinda
Bentick B., newsagent, Carinda
Bentley A., boardinghouse, Inverell
Bentley E. W., J.P., manager Commer-
cial Banking Co. of Sydney, Ltd.,
Lismore
Bentley G., milk vendor, Mount Victoria
Bentley G. W., "Intercolonial Courier,"
Tenterden
Bentzen S., teacher shorthand, Mudgee
Benyon Rev. E. S. (C. of E.), Mudgee
Benyon H. A., fancy goods, Tambarumba
Benyon Thomas, hotel, Colobadali
Berber George, store, Yeoval
Berclan Joseph, and Sons, general store,
Brunxton
Berckelman A., gen. store, Windsor
Berresford H., *Imperial Hotel*, Bega
Berresford J. W., baker, Candeelo
Berresford P. R., gen. store, Hungerford
Berresford Percy, butcher, Candeelo
Berg W., *The Falls Hotel*, Katoomba
Bergalla Cheese Factory, Morayn and
Bergalla
Bergen Miss V. B., store, Goulburn
Bergin John, carrier, Taracla
Bergin T., *Gerrington Hotel*, Gerrington
Bergman W., refresh. rooms, Thirroul

Bergmann William A., store, Bundanoon
Bergmark Otto, optician, Goulburn
Berkery E., blacksmith, Eden
Berkholz A., *Tydeil Hotel*, Broken Hill
Berkholz C., cordial manufacturer,
Broken Hill
Berkholz F. W., *Hillside Hotel*, Broken
Hill
Berriman A. E., draper, Scone
Berringham J., boots and shoes, Broken
Hill
Bernard D. and Co., picture frame
makers, Newcastle
Bernasconi Mrs. A., store, North Wel-
lington
Bernasconi F., tobaccoist, Newcastle
Bernasconi Mrs. M., undertaker, cabinet-
maker and fancy goods, Newcastle
Bernasconi S., store, Wellington
Bernhardt H., hairdresser, Walgett
Bernie Mrs., *Marengo Hotel*, Marengo
Bernis S., tailor, Cowra
Bernstein H., pawnbroker, Broken Hill
Berrell Misses, dressmakers, Crookwell
Berriek G. E., manufacturers' agent,
Newcastle
Berriek L., watchmaker, Hamilton
Berrigan A. and H. Society, Berrigan
"BERRIGAN ADVOCATE" (The)
—R. Wardrop, Prop., Berrigan (see
Advt. Berrigan Section).

Berrigan Amateur Race Club—L. R.
Mitchell, secretary, Berrigan
Berrigan Citizens' Tennis Club—J. Har-
ding, secretary, Berrigan
Berrigan Cycling Club—J. Wardrop,
secretary, Berrigan
Berrigan Plenic Race Club—S. R. Mac-
pherson, sec., Berrigan
Berrigan Rifle Club—H. Martin, sec.,
Berrigan
Berrigan Shire Council—H. Vagg, pres.;
W. Jormyn, shire clerk; H. Threlfall,
engineer; Thomas Bleasdale, A.R.S.I.,
sanitary inspector, Berrigan
Berrigan School of Arts—R. Wardrop,
secretary, Berrigan
Berrigan Tennis Club—D. A. Scotland,
sec., Berrigan
Berrima District A.H. and I. Society—
Isaac Cullen, secretary, Moss Vale
Berrima District Cottage Hospital—
J. White, secretary, Bowral
Berrima District F. and D. Butter
Factory—G. Robson, manager, Mitta-
gong
Berrima District Farm and Dairy Co.
—N. H. Throsby, manager, Robertson
Berrima District Farmers' and D. Milk
Co., Ltd.—George H. Cole, mgr.,
Macquarist, Dubbo
Berrima District Friendly Association—
W. E. Stokes, secretary, Bowral
Berrima District Gun Club, Moss Vale
Berrima District Hospital—Nurse Tar-
rant, matron, Berrima
Berrima District Publishing Co., Bowral
Berrima School of Arts—J. Arnfield,
secretary, Berrima
Berriman H. A., butcher, Krambach
Berriman J., produce dealer, Newcastle
Berringer John, cabinetmaker, Uralia
Berry Agricultural Association—A. Mc-
Coughy, J.P., treasurer; C. W. Os-
borne, sec., Berry
Berry Co-operative Dairy Co., Ltd., Berry
Berry (David) Cottage Hospital—H.
Bruce, secretary, Berry
Berry Estate Office—James Robertson,
J.P., manager, Berry
Berry Golf Club—H. Cox, secretary,
Berry
Berry Progress Association—C. W.
Osborne, secretary, Berry

Berry Bros., auctioneers, stock and
station agents, Gunnedah
Berry Mrs. A., store, Wallend
Berry Constable, C.P.S., Portland
Berry D., carrier, Warren
Berry D. H., public school, Nowra
Berry D. H., secretary School of Arts,
Narrabri
Berry G. L., Assistant C.P.S., Young
Berry George W. (Berry Bros.), Gunne-
dah
Berry H. Norman, A.F.I.A., accountant,
Newcastle
Berry H. Norman, mine mgr., Newcastle
Berry Henry, woolscourer, Bellata
Berry J. H., builder, Albury
Berry J. M., *Homebush Hotel*, Balranald
Berry J. L., mgr. Barrier Carrying Co.,
Broken Hill
Berry James M., hotel, Homebush
Berry Mowbray S., secretary Jockey
Club, Gunnedah
Berry S., grocer, Broken Hill
Berry W. H., blacksmith, Bathurst
Berry William, farmer, Yetholme
Berryman and Co., drapers, Narromine
Berryman E. B., manager, Lenholme
Station, Gular
Bertha Madame, costumiere, Wollongong
Berthelsen J. A., blacksmith, Marwil-
lumbah
Berles Miss Z., Girls' Grammar School,
Quirindi
Bertram Eric C., dentist, Trangie
Bertrand Rev. Mother, prioress, The
Dominican Convent, West Maitland
Besant Walter, Hillside Colliery, Mere-
wether
Beshawalt J., general store, Wellington
Besley B. C., mgr. Conrad Consolidated
Mines, Ltd., Howell
Besley George, coachbuilder, Penrith
Besley James, plumber, East Greta
Besnard and Hill, auctioneers, stock and
station agents, etc., Yass
Besnard N. R., J.P., Yass
Besnard Thomas (Besnard and Hill),
auctioneer, Yass
Best Bros., store, Parkes
Best A. R., solicitor, Ballina
Best A. O., stationer, etc., Hay
Best C. H., fancy goods, Hay
Best Charles, mgr. Aust. Bank of Com-
merce, Ltd., Bathurst
Best F., builder, Thirroul
Best G. W., teacher of piano, Mullum-
blumby
Best Geo., boots and shoes, Parkes
Best H., sec., Macquarie Plenic Race
Club, Dubbo
Best Rev. W. P., Manilla
Bestar Bros., gen. store, Stuart Town
Bethune William, sub-collector H.M.
Customs, Newcastle
Bett and Son, produce merchants, Broken
Hill
Betheridge Fred., *Centennial Hotel*, West
Maitland
Bethson and Jackson, lime kilns,
Attunga

BETTS BROS., Stock, Station and
Insurance Agents, Molong (see Advt.
Molong section)
Betts and Co., store, Camden
Betts A. M. and Son, solicitors, Goulburn
Betts A. M., J.P., Goulburn
Betts Arthur, blacksmith, Hillston
Betts B. A., sec. N.S.W. Assn. for Dis-
charged Prisoners, Goulburn

Betty Bros., auctioneers, stock and
station agents, Gunnedah
Betty Mrs. A., store, Wallend
Betty Constable, C.P.S., Portland
Betty D., carrier, Warren
Betty D. H., public school, Nowra
Betty D. H., secretary School of Arts,
Narrabri
Betty G. L., Assistant C.P.S., Young
Betty George W. (Betty Bros.), Gunne-
dah
Betty H. Norman, A.F.I.A., accountant,
Newcastle
Betty H. Norman, mine mgr., Newcastle
Betty Henry, woolscourer, Bellata
Betty J. H., builder, Albury
Betty J. M., *Homebush Hotel*, Balranald
Betty J. L., mgr. Barrier Carrying Co.,
Broken Hill
Betty James M., hotel, Homebush
Betty Mowbray S., secretary Jockey
Club, Gunnedah
Betty S., grocer, Broken Hill
Betty W. H., blacksmith, Bathurst
Betty William, farmer, Yetholme
Bettyman and Co., drapers, Narromine
Bettyman E. B., manager, Lenholme
Station, Gular
Bertha Madame, costumiere, Wollongong
Berthelsen J. A., blacksmith, Marwil-
lumbah
Berles Miss Z., Girls' Grammar School,
Quirindi
Bertram Eric C., dentist, Trangie
Bertrand Rev. Mother, prioress, The
Dominican Convent, West Maitland
Besant Walter, Hillside Colliery, Mere-
wether
Beshawalt J., general store, Wellington
Besley B. C., mgr. Conrad Consolidated
Mines, Ltd., Howell
Besley George, coachbuilder, Penrith
Besley James, plumber, East Greta
Besnard and Hill, auctioneers, stock and
station agents, etc., Yass
Besnard N. R., J.P., Yass
Besnard Thomas (Besnard and Hill),
auctioneer, Yass
Best Bros., store, Parkes
Best A. R., solicitor, Ballina
Best A. O., stationer, etc., Hay
Best C. H., fancy goods, Hay
Best Charles, mgr. Aust. Bank of Com-
merce, Ltd., Bathurst
Best F., builder, Thirroul
Best G. W., teacher of piano, Mullum-
blumby
Best Geo., boots and shoes, Parkes
Best H., sec., Macquarie Plenic Race
Club, Dubbo
Best Rev. W. P., Manilla
Bestar Bros., gen. store, Stuart Town
Bethune William, sub-collector H.M.
Customs, Newcastle
Bett and Son, produce merchants, Broken
Hill
Betheridge Fred., *Centennial Hotel*, West
Maitland
Bethson and Jackson, lime kilns,
Attunga

Betts F., boots and shoes, Broken Hill
 Betts John, blacksmith, Eltham
 Betts John, blacksmith, Shuttleton
 Beyer H. and Sons, undertakers, Kurri Kurri
 Bevan H. and Sons, bulhlers, Stockton
 Bevan C. A., confectioner, Broken Hill
 Bevan Very Rev. Canon (C. of E.), Albany
 Bevan Frank, J.P., auctioneer, valuer, etc., Wollongong
 Bevan John, tobacconist, Islington
 Beveridge A. and R., timber merchants, Hamilton
 Beveridge A. and R., timber merchants, Islington
 Beveridge and Burritt, solicitors, Glandra
BEVERIDGE H. B., Auctioneer and Stock and Station Agent, June Junction (see Advt. June Junction Section).
 Beveridge W., pres. Illabo Shire Council, June Junction
 Bevin A., carrier, Inverell
 Bevin L. B., painter, Penrith
 Bewley H. B., baker, West Maitland
 Beynon Rev. J. H. (Pres.), Singleton
 Bibb C. A., hairdresser, Coonamble
 Bibb S. R., *Avenue Hotel*, Coonamble
 Bibb Luke Shire Council—Conson Murphy, pres.; G. D. Langley, clerk; A. E. Newton, engineer, Bombala
 Bibbs L. M., cordialmaker, Coonambarran
 Bille Phil, tobacconist, West Maitland
 Bibo W., ironmonger, Gungahlin
 Bickerton H. J., blacksmith, West Maitland
 Bickerton H. J., livery stables, West Maitland
 Bickerton W., *Volunteer Hotel*, West Maitland
 Bickford Nicholas, boardinghouse, Barham
 Biekle S. E. H., wine depot, Dubbo
 Bickman W., tailor, Maclean
 Bickmore C., pres. Tennis Club, Kurri Kurri
 Bickmore E., gen. store, Kurri Kurri
 Biddell Walter, store, Richmond
 Biddle A., hairdresser, Windsor
 Biddle O., saddler, Campbelltown
 Biddulph and Salenger, solicitors, Bourke
 Biggins A., auctioneer, Cessnock
 Biggs Edward, mayor, Albion Park
 Biggs S. J., mail contractor, Whitton
 Biggs W. J., *Commercial Hotel*, Broken Hill
 Biggs S. W., *One Tree Hotel*, Booligal
 Bignone A., grocer, Milparinka
 Bignell C. E., *Commercial Hotel*, Windsor
 Bigwood George, dealer, Pelaw Main
 Bilkington Mrs., fruiterer, Woolgoolga
 Bill J., carrier, Windellham
 Bills W., *Bridge Hotel*, Goulburn
 Billett J., boots and shoes, Penrith
 Billingsham G., tailor, Molong
 Billingsley John, carrier, Narrabri
 Billington and Co., photographers, Inverell
 Billington H., photographer, Moree
 Billsborrow C., dentist, Dubbo
 Bimall Brick and Tile Works, Eden
 Bince W., oyster saloon, Gannam
 Binder G., chemist, Macksville
 Bindon F., saddler, Nowra
 Bingara School of Arts—T. D. Ryan, sec., Bingara
 Bingemann E. C., manager Commercial Banking Co. of Sydney, Ltd., Bega
 Bingham E. A., printer, Mungindi
 Bingley G., produce dealer, Upper Manilla

Binney J., bootmaker, Wentworth Falls
 Binnie Charles, Curranbath Station, Boggabri
 Binnie F. P., bootmaker, Werri Creek
 Binns H., bicycle supplies, Mittagong
 Binstadt C. J., hotel, Bibbenluka
 Binstadt P. J., store, Bibbenluka
 Birbeck W. H., cordial manufacturer, Broken Hill
 Birchell Rev. S. (R.C.), Quirindi
 Birchill B. N., physician, Canowindra
 Bird and Williams, general store, Gloucester
 Bird Mrs. B., wine shop, Allynbrook
 Bird the Very Rev. C. H. Golding, Dean (C. of E.), Newcastle
 Bird H., *Binu Photo Co.*, Lismore
 Bird H., grocer, East Maitland
 Bird H. S., cycle agent, Arlath Park
 Bird John, fruiterer, Woy Woy
 Bird Mrs., umbrella repairer, Tamworth
 Bird Thomas, hairdresser, Trundle
 Bird W. G., contractor, Coonambarran
 Birckbeck H., signwriter, Kyogle
 Birkenhead A., house agent, Medlow
 Birkenhead J. W., J.P., insurance agent, West Maitland
 Birkenhead R. C., dentist, Orange
 Birker Frank, vigneron, Minto
 Birckett Miss A. C. V., teacher of violin, Inverell
 Birks F. J., fruiterer, Gulgandra
 Birmingham Herbert, physician, Gulgandra
 Birnbaum M., laundry, Broken Hill
 Birney Miss E., board house, Katoomba
 Birney Mrs. George, boardinghouse, Katoomba
 Birnie J., baker, Forbes
 Birrell W., tobacconist, Portlaid
 Bishop and Alderman, architects, Tamworth
 Bishop and Co., vinegar works, Hamilton
 Bishops' Registry—Rev. C. A. Brown, registrar, Morpeth
 Bishop C., *White Horse Hotel*, Goulburn
 Bishop E. C., J.P., general store, Maclean
 Bishop H., proprietor "Milton Times," Milton
 Bishop H. J., wheelwright, Raymond Terrace
 Bishop S., bootmaker, Alstonville
 Bishop S. T., J.P., stationer, Gulgong
 Bishop W., dairy farmer, Eurobodalla
 Bishop W., J.P., saddler, Mudgee
 Bishop W. C., wheelwright, Raymond Terrace
 Bishop Mrs. W. C., milliner, Raymond Terrace
 Bishop W. J., carrier, Orange
 Bisley P. H., sec. Tennis Club, Canbelego
 Bisell W., painter, Woonona
 Bissell W. M., insurance agent, Bathurst
 Bissett H. G., auctioneer, Milton
 Bissett R., fruiterer, Blackheath
 Bissett William, dairymen, Mt. Vincent
 Bizant and Lye, coachbuilders, Tamworth
 Bizell Mrs., cafe, Warren
 Black A. P. and Co., drapers, Camden
 Black Bros., store, Castile Hill
 Black Bros., general store, Cumnock
 Black and Co., stock and station agents, Collarenebri
 Black John and Sons, milliers, Molong
 Black and Sons, flour mills, Grenfell
 Black Mountain Dairy Co., Black Mountain
 Black, Pelling and Co., store, Oaklands
 Black W. and Son, hairdressers, Queanbeyan
 Black and White Studios, Tamworth
 Black A., boots and shoes, Woonona
 Black A., *Exchange Hotel*, Bellingen

Black Alex., gen. storekeeper, Forbes
 Black C. M., postmaster, etc., Berry
 Black D., carpenter and produce merchant, Young
 Black F. R., coach proprietor, Castle Hill
 Black Fredk., coach prop., Galston
 Black Rev. G. (Meth.), Narrandera
 Black George, butcher, Forbes
 Black I., wood yard, Forbes
 Black J. M., store, Ayrdale
 Black J. T., coachbuilder, Manilla
 Black James W., saddler, Blayney
 Black John, butcher, Howlong
 Black R., pres. Bellington Shire Council, Bellington
 Black R., J.P., Collarenebri
 Black S. G., timber merchant, Parkes
 Black T., station manager, Bredbo
 Black T. A., "West Macquarie Newspaper," Blayney
 Black W. E., inspector of schools, Dubbo
 Black W. J., fruiterer, Harden
 Black W. T., store, Urangina
 Blackadder E., watchmaker, Molong
 Blackadder H., dentist, Crookwell
 Blackall and Giddens, props. "Bandarra Advocate," Bandarra
 Blackall and Hunt, chemists and dentists, Newcastle and Wallsend
 Blackall Dr., J.P., physician, Queanbeyan
 Blackall R., chemist, Barham
 Blackall R., dentist, Newcastle
 Blackall W. E., chemist, Woolgoolga
 Blackburn F., piano tuner, Mudgee
 Blackburn H. C., general store, Milton
 Blackburn J., watchmaker, Newcastle
 Blackburn W., inspector of police, Wollongong
 Blackburn W., juar., piano tuner, Inverell
 Blackburn William, *Tattersall's Hotel*, Collarenebri
 Blacker J., saddler, Lake Cudgell
 Blacker Mrs., hotel, Enabalong
 Blacker John, blacksmith, Lake Cudgell
 Blackett A. D., rep. "Evening News" and "Maitland Mercury" Newspapers, Newcastle
 Blackett and Son, auctioneers, etc., Macquarie St., Dubbo
 Blackett H. T., J.P., Dubbo
 Blackett Horace, store, Wagello
 Blackett A. T. and Co., stock and station agents, Coonamble
 Blackett C., saddler, Coonamble
 Blackett H. R., contractor and undertaker, Young
 Blackett J. R., surveyor, Bathurst
 Blackheath Progress Association—J. H. Neate, secretary, Blackheath
 Blackheath School of Arts—R. McIntosh, secretary, Blackheath
 Blackie Misses, music teachers, Albury
 Blackie —, chemist, Albury
 Blackie G. C., engineer, Wagga Wagga
 Blackley John, general store, Scarborough
 Blacklock F. C., motor cycle agency, Albury
BLACKMAN ELLIS, Livery and Letting Stables, Quirindi (see Advt.)
 Blackman H., store, Budge Budge
 Blackman H. E., store, Cook's Gap
 Blackman Thomas, fruiterer, Gulgandra
 Blackmore G. S., store, Currabubula
 Blackmore H., general store, Galston
 Blackmore J., butcher, Springwood
 Blackmore W. P., solicitor, Bellingen
 Blackshaw A. E., secretary Hospital, Bathurst

Blacktown Shire Council—Thomas Willmot, J.P., pres.; Hugh Reid, clerk; J. G. Griffin, shire engineer, Blacktown
 Blackwell C. E. and Sons, general store, Bangalow
 Blackwell E. V., postmaster, Barraba
 Blackwell F., manager, Union Bank of Aust., Cessnock
 Blackwell G., manager City Bank of Sydney, Ltd., Tuging
 Blackwood Mrs. W., boardinghouse, Wollongong
 Blado G., receiving post office and store, Bladerville
 Bladen N., secretary Esbank Ironworkers' sick and Accident Fund, Lithgow
 Bladwell and Co., tailors, Gulgong
 Blagrove J. C., acting C. P. S., Byrock
 Blakie J., dairyman, Penrith
 Blakie J. C., manager Commercial Bank of Aust. Ltd., West Wyalong
 Blacklock W., saddler, Gladstone
 Blair Miss E., sec. W.C.T.U., West Maitland
 Blair Henry, hairdresser, Maclean
 Blair James, fruiterer, Port Macquarie
 Blair James, mail contractor, Bondsmere
 Blair Jas., sen., saddler, Port Macquarie
 Blair M. J. C., saddler, Walcha
 Blair Robert, auctioneer, Macksville
 Blake Charles, hairdresser, Weston
 Blake James, baker, Tumbarumba
 Blake Mrs. Jane, *Exchange Hotel*, Largs
 Blako P. W., bookseller, Albury
 Blako Robert, saddler, Adamantina
 Blakely G., dairy, Bungawannah
 Blakeman Mrs. Annie C., "Bowenfels," Katoomba
 Blakemore Mrs. T. H., grocer, Hamilton
 Blakeney Jas., saddler, Tumut
 Blakeney R. H., newsagent, etc., Coraki
 Blakeney Rowland, Farmers' and Settlers' Association, Tumut
 Blakey Mrs., gen. store, Wallsend
 Blamey J. C., draper, Young
 Blamey R. H., sec. Murrumbidgee Co-operative Milling Co., Ltd., Wagga
 Blanch G., cordial manuf., Broadwater
 Blanch G. A. E., prop. Southampton Butter Factory, Grafton
 Blanch Geo., *Caledonian Hotel*, Wyalah
 Blanch H., sen., gen. store, Nelson's Bay
 Blanch H., unsalt, Raymond Terrace
 Blanch M., sec. Rifle Club, Tenterfield
 Blanco E. T., manager Aust. Bank of Commerce, Ltd., Forbes
 Blanchfield J., manager Woodstock Central Dairy Co., Ltd., Jamberoo
 Blanchfield J., hairdresser, Lismore
 Blanchfield T., hairdresser, Gungahlin
 Bland and Cunningham, solicitors, Bega
 Bland Shire Council—George Puntin, pres.; Thomas A. Crowe, shire clerk; T. F. Smith, shire engineer, West Wyalong
 Bland C. F., contractor, Narrandera
 Bland J., watchmaker, Braidwood
 Bland P., cycle agent, Blayney
 Bland T., Coffee Palace, Newcastle
 Blandford F. C., contractor, Hamilton
 Blaney H. P., physician, Coolah
 Blankley J., hairdresser, Culcairn
 Blankin Morris, watchmaker, Albury
 Blatch A., tea merchant, Woonona
 Blatchford V., manager Commercial Bank, Canowindra
 Blaxall J., carpenter, Gungahlin
 Blaxland Shire Council—Charles Moore, pres.; J. W. Stocks, shire clerk; B. A. Hefferman, shire engineer, Wallerawang
 Blaxland, Mawson, & Rose, solicitors, Cooma

Blaxland R. and Co., stock and station agents, Armidale
 Blaxland E. T., manager Commercial Banking Co. of Syd., Ltd., Grafton
 Blaxland F., auctioneer, Farley
 Blaxland F. J., auctioneer, West Maitland
 Blaxland H., hairdresser, Forbes
 Blaxland R., J.P., Armidale
 Blaxley A. and P. Association—D. Westgarth, sec., Blayney
 Blayney Council—W. Price, town clerk, Blayney
 Blayney Freezing Works—F. Hopwood, local manager, Blayney
 Blayney Progress Association—J. J. Clements, sec., Blayney
 Blayney School of Arts—W. A. Elston, secretary, Blayney
 Bleasdale Thomas, A.R.S.T., sanitary inspector, Shire Council, Berrigan
 Blechmore W. A., sen. constable, Gulgong
 Blessing W. C., dentist, Glen Innes
 Blethley Mrs., *Family Hotel*, Broken Hill
 Blewitt J. and Sons, saddlers, Newcastle
 Black J. W., manager Grafton Dairy Co., Grafton
 Bligh Antnure Race Club—S. B. House, secretary, Mudgee
 Bligh W. H., bulhler, etc., Parkes
 Blight George, bulhler, Frederickton
 Blight Jos., *Railway Hotel*, Lockhart
 Blinkhorn George, fruiterer, Freshwater
 Bliss Bros., brickmakers, Bathurst
 Bliss William and Co., general store, Ballina
 Bliss H. P., saddler, Armidale
 Bliss J., butcher, Armidale
 Bliss J. T., brickmaker, Bathurst
 Blomfield Cyril, chairman P.P. Board, Iny
 Blomfield E. A., J.P., mgr. Commercial Banking Co. of Sydney, Candeelo
 Blomfield E. C., chairman P.P. Board, Armidale
 Blomfield F., chemist, Bathurst
 Blomfield H. A., dist. engineer (public works), Wollongong
 Blomfield H. M., solicitor, Bega
 Blomfield H. M., stock inspector P.P. Board, Cooma
 Blomfield H. M., sec. Cooma Polo Club, Cooma
 Blomfield T. V., vet. surgeon, Kiama
 Blomley and Perkins, sawmills, Tumbarumba
 Blomley George, *Union Hotel*, Tumbarumba
 Blomley H., watchmaker, Tumut
 Blood Mrs. A. C., fruiterer, Katoomba
 Blood W. E., store, Grafton
 Bloomer J. H., refresh. rooms, Katoomba
 Bloomer J. H., *Hotel Alexandria*, Leura
 Bloomfield Colliery, East Maitland
 Bloomfield Cyril, manager, Gelam Station, Hay
 Bloomfield H. A., wheatbuyer, stock station and general commission agent, Wellington
 Bloomfield S., solicitor, Gosford
 Bloomfield W., boardinghouse, Belambi
 Bloore A., sec. Ashford Coal Co., Ltd., Ashford
 Bloore A., legal mgr., Elmore Valley Prospecting Syndicate (N.L.), Inverell
 Bloore Arthur, business manager, "Inverell Times," Inverell
 Bloore Arthur, stock and station agent, etc., Otho st, Inverell
 Bloore Arthur, sec. Chamber of Commerce, Hospital, and Jockey Club, Inverell

Bloore C. O., mgr. Government Savings Bank, Armidale
 Bloore F. W., public school, East Maitland
 Bloore F. W., sec. East Maitland Public Service Assn., East Maitland
 Bloore W. F., J.P., manager Bank of N.S.W., Casino
 Blott J., billiard saloon, Tamworth
 Blow J., cycle agent, Berry
 Blow M., draper, Grafton
 Blows A. W., sec. Fruitgrowers' Association, Orange
 Blows John, general store, Booral
 Blows W., fancy goods, Broken Hill
 Bloxham H. K., land and labour agent, Bourke
 Blue Mountains H. and I. Society—C. L. Dash, hon. sec., Katoomba
 Blue Mountains Golf Club—Secs., A. J. Craig, Leura; H. R. Goyder, Katoomba
 Blue Mountains Jockey Club—L. Goldstein, sec., Katoomba
 Blue Mountain Shire Council—S. H. Walker, pres.; John Glassop, shire clerk; J. Caro, shire engineer, Lawson
 Bluet J., ironfounder, etc., Tamworth
 Bluhdm Mrs., milliner and costumier, Springwood
 Blum P., photographer, Glen Oak
 Blumer C., school teacher, Gungahlin
 Blumer L., inspector of schools, Singleton
 Blundell J. W., sec. Newcastle Wharf Labourers' Union, Newcastle
 Blundell Mrs., boardinghouse, Newcastle
 Blundon F. E., sewing machine agent, Wellington
 Blunden H. E., solicitor and coroner, Milton
 Munden J. C., *Club House Hotel*, Warren
 Blunt C. S., plumber, Coolah
 Blunt T., butter factory, Muswellbrook
 Blythe P. C., manager Boolacrot Station, Narrabri
 Blythe W., hon. sec. Master Printers' Association, Newcastle
 Blythe W., painter, Islington
 Blythman J., livery stables, Moss Vale
 Blyton Edmund, skin dealer, Nimitybelle
 Blyton Mary, store, Eastern Creek
 Boack A. W., hairdresser, Wrightville
 Boag John, auctioneer, Milton
 Boak W., coachbuilder, Burren Junction
 Boan Bros., drapers, Broken Hill
 Board E. and Co., drapers, Windsor
 Board and Co., estate agents, Newcastle
 Board P. J., architect, Lismore
 Board H. J., *Tuggerah Lakes Hotel*, Tuggerah Lakes
 Boardman Edwin, butcher, Bowral
 Boardman F., butcher, Camden
 Boardman G. H. M., painter, Bega
 Boardman I. B., blacksmith, Kempsey
 Boardman R., butcher, Pictou
 Boardman W. M., upholsterer, Bega
 Boardwright J., timber merchant, Roody Creek
 Boardwright J. J., builder, Delangra
 Boardman Dr., physician, Parkes
 Bob M., draper, Raymond Terrace
 Bobart A., physician, Nowra
 Bobroski Miss, store, Bathurst
 Bob John H., store, etc., Mathoura
 Bodmann E., laundry, Albury
 Bodalla Co., Ltd., gen. store, Bodalla
 Bodden R., store, East Orange
 Boddy Florence, photographer, Hamilton
 Boddy Miss K., music teacher, Newcastle
 Boddy S. A., photographer, Newcastle
 Bode H. F. T., civil engineer, West Maitland
 Bode T. C., *Royal Victoria Hotel*, Wollongong