

CONTENTS.

INDICES	PAGE.
ALMANAC	v.-lii.
MUNICIPAL	lii.-lv
CITY STREETS DIRECTORY	lvi
SUBURBAN DIRECTORY	1-172
ALPHABETICAL DIRECTORY	173-970
TRADES DIRECTORY	971-1881
COUNTRY COMMERCIAL DIRECTORY	1883-2208
COUNTRY ALPHABETICAL	1A-230A
PASTORAL	1B-184B
JUSTICES OF THE PEACE	1C-196C
MUSICAL AND SPORTING CLUBS AND ASSOCIATIONS	2045-2058
EDUCATIONAL	2209-2212
ECOLESIASTICAL	2213-2218
EUROPEAN TRADES LIST	2219-2222
GOVERNMENTAL AND PARLIAMENTARY	2223
CIVIL DEPARTMENTS	2224-2232
NAVAL AND MILITARY—COMMONWEALTH	2233-2245
STAMP DUTIES	2226-2230
WHARFAGE AND TONNAGE RATES	2246-2249
FIRMS WITH FIXED PAY-DAYS	2250
CENSUS	2253-2266
INTEREST CALCULATOR	2252
	2251

GENERAL INDEX.

Aborigines' Protection Board	PAGE	Distilleries and Sugar Refineries	PAGE	Labour and Industry Department	PAGE
Admiralty Jurisdiction	2236	Department	2226	Land Appeal Court	2244
Agent-General for the State in Eng-	2242	District Court Judges	2243	Land—Claims to Grants of	2045
land	2233	District Court	2243	Lands—Secretary for	2241
Agricultural Colleges	2210	District Registrars	2138	Lands Titles Branch	2237
Agricultural Department	2239	Ecclesiastical	2219	Law Institute	2243
Alphabetical Directory	971-1881	Educational	2213	Legal Directory—See Trades section	
Architect, Government	2241	Electoral Office (Commonwealth)	2230	for Barristers, Solicitors, Official	
Art Gallery	2239	Electoral Office (State)	2234	Assignees, also Minister for Jus-	
Assignees—Official	2096	Electric Telegraphs	2226	Legislative Assembly	2232
Associates and Clerks of Arraigns	2242	Engineers, Military	2226	Legislative Assembly—Officers of	2232
Associations	1897	English and Continental Manufac-	2223	Legislative Council	2231
Asylum Department	2234	turers	2223	Legislative Council—Officers of	2232
Attorney-General	2241	Equity—Master in	2242	Libraries	2004
Audit Department	2233	European Manufacturers	2223	Lunacy Department	2233
Australian Museum	2239	Executive Council (State)	2231	Lunatic Asylums—See Institutions	2034
Bankruptcy Department	2243	Executive Council (Federal)	2224		
Banks	1904	Experimental Farms	2239		
Barraacks and Ordnance Department	2227	Explosives Department	2227		
(Federal)	2227	External Affairs (Department of)	2225		
Barristers	1905	Federal Government	2224	Master in Equity	2242
Barristers' Admission Board	2243	Federal High Court	2225	Master in Lunacy	2236
Berthing Rates, etc.	2250	Finance and Trade—Treas. and Sec.	2236	Medical Practitioners	2073
Board of Health	2233	Fire Brigades	2234	Metropolitan Board of Water Supply	
Board for Opening Tenders—Public	2240	Firms' Pay-days	2253	and Sewerage	2244
Works	2240	Fisheries Department	2234	Military Forces	2226
Botanic Gardens	2240	Forestry Branch	2210	Mines—Secretary for	2239
Bureau of Statistics	2234	Free Public Library	2239	Minister for Justice	2211
		Friendly Societies	2244	Minister for Public Instruction	2258
Cadet Office	2236	Garden Island	2245	Mitchell Library	2239
Cemeteries	1935	General Post Office (Federal)	2226	Municipal—See commencement of	
Census	2162	Geological Branch	2230	City Streets and of respective	
Centennial Park	2740	Gosford Home for Boys	2239	Suburbs	
Central Police Court	2243	Governmental and Parliamentary	2224	Museum	2230
Certificated Conveyancers	1951	Government Ambulance Corps	2239	Musical Societies	2209
Chief Secretary	2233	Government Asylums	2231	National Art Gallery	2139
City Streets Directory	1-172	Government Printing Office	2237	Naval Department (Imperial)	2245
Civil Departments	2233	Government Savings Bank	2238	Navigation Department	2237
Claims to Grants of Land	2245	Government Statistician	2107	Notaries Public	2094
Clerks of Petty Sessions	2244	Governor-General of the Common-	2224	Observatory	2230
Clubs	1911	wealth	2224	Official Assignees	2296
Coal Fields and Coal Mines	2239	Grants of Land—Claims to	2245	Officers of Legislative Council and	
Coast Hospital	2234	ing Staff	2232	Assembly	2233
Colleges	2214	Harbour Rates, etc.	2250	Officers of the Senate	2221
Commissioners for Affidavits	1946	Harbour Trust	2238	Officers of the House of Representa-	
Commonwealth Offices	2230	Hawkesbury Agricultural College	2230	tives	2226
Commonwealth Audit Office	2230	Health Board	2233	Officers administering the Govern-	
Commonwealth Invalid and Old Age	2230	Health and Medical Department	2233	ments of the Australasian States	2245
Pensions, Maternity Bonus	2230-2238	High Commissioner for Australia in	2225		
Commonwealth Ministry	2221	Great Britain	2225	Parliamentary	2231
Commonwealth Parliament	2224	High Court of Australia	2225	Parliamentary Draftsmen	2242
Commonwealth Senate	2224	Hospitals	2019	Parliamentary Library	2232
Commonwealth Weather Bureau	2240	House of Representatives (Members)	2225	Parliamentary Reporting Staff—	
Consuls	1952	Immigration and Tourist Bureau	2233	HANSARD	2232
Conveyancers	1954	Imperial Government Establish-	2232	Pastoral Directory	1C-196C
Coroner's Court	2243	ments	2232	Patents and Trade-marks Office	2226
Court of Industrial Arbitration	2213	Imperial Pensions	2237	Patent Attorneys	2204
Crown Prosecutors	2243	Incorporated Law Institute	2213	Pay Days	2253
Crown Solicitor	2242	Industrial Court	2213	Petty Sessions (Suburban) Clerks of	2244
Curator's Depart (Supreme Court)	2242	Industrial Registrar	2214	Police Courts	2231
Customs (Federal)	2220	Industrial School for Girls	2236	Police Inspector-General	2243
		Infantry	2226	Postmaster-General	2229
Darling Island	2245	Inspector-General of Police	2233	Prisons Department	2233
Deeds Branch—Registrar-General	2236	Institutes	2032	Probates (Registrar)	2224
Defence Department (Federal)	2220	Instruction, Public (Department)	2238	Prothonotary	2210
Departments (Government)—See res-		Interest Calculator	2251	Public Instruction	2223
pective names		Invalid and Old Age Pension	2230	Public Library	2223
Department of Agriculture	2230	Justice—Minister for	2045	Public Works—Secretary for	2248
Department of Home Affairs (Fed.)	2245	Justices of the Peace	2241	Public Service Board	2444
Department of Prisons	2244			Public Trust Office	2640
Department of Trade and Customs	2226			Public Works—Board for Opening	
(Federal)	2226			Tenders	2244

PAGE	PAGE	PAGE
Railways .. 223	State Timber Yard and Bulging Works .. 2241	Technological Museum .. 2238
Railway and Tramway Construction .. 2237	State Brick and Lime Works .. 2241	Telegraph Department .. 2228
Railways and Tramways .. 2237	State Moulder Pipe Works .. 2241	Tender Board—Public Works .. 2246
Registrar-General .. 2236	State Metal Quarries .. 2241	Theatres—See Places of Amusement .. 2113
Registrar of Probates .. 2243	State Children's Department .. 2239	Tonnage Rates, etc. .. 2250
Royal Australian Navy (N.S.W. Division) .. 2230	State Hospitals and Asylums for the Insane .. 2234	Trade and Finance—Treasurer and Secretary .. 2236
Royal Mint .. 2232	State Labour Branch .. 2241	Trade and Customs (Federal) .. 2228
Secretary of Finance and Trade .. 2236	State Nursery .. 2240	Trade Unions Registrar .. 2244
Secretary for Lands .. 2214	State Penitentiary (Long Bay) .. 2244	Trades Directory .. 1883
Secretary for Mines .. 2239	Stipendiary Magistrates .. 2244	Tramways .. 2237
Secretary for Public Works .. 2240	Stock and Brands Branch .. 2240	Treasurer and Secretary for Finance and Trade .. 2236
Senate—Commonwealth .. 2221	Stores Supply and Tender Board .. 2238	Treasury .. 2137
Sewerage Branch—Works .. 2240	Streets (City) Directory .. 1-172	Trigonometrical Survey of the Colony .. 2245
Sheriff's Department .. 2237	Suburban Clerks of Petty Sessions .. 2240	Water Conservation and Irrigation Commission .. 2240
Shipping Masters .. 2237	Suburban Directory .. 173-970	Water Police Court .. 2244
Societies—Miscellaneous .. 2153	Sugar Refineries Department .. 2226	Weights and Measures .. 2233
Solicitors .. 2156	Supreme Court .. 2212	Western Land Board .. 2245
Solicitors' Admission Board .. 2213	Sydney District Court .. 2243	Wharfage, Harbour, Transhipment, Tonnage and Berthing Rates .. 2250
Spectacle Island .. 2215	Sydney Harbour Trust .. 2238	Works (Public) Department .. 2210
Sporting Associations .. 2209	Sydney Mint .. 2232	Works—Board for Opening Tenders .. 2240
Stamp Duties Office .. 2246	Sydney Technical College .. 2213	
Stamp Duties .. 2246	Taxation Department .. 2237	
State Building Works .. 2211	Technical Education .. 2238	

STREETS INDEX.

CITY AND SUBURBS.

PAGE	PAGE	PAGE
Abattoirs, Glebe Island, Balmaln .. 243	Albany rd, Stanmore .. 732	Albyn st, Bexley .. 289-821
Abattoirs rd, Pyrmont .. 243	Albany st, North Sydney .. 648	Aldersou st, Reifern .. 800
Abattoirs rd, Rozelle .. 243	Albany st, St. Leonards, Lane Cove .. 485	Alderson st (now Danks st), Waterloo .. 8-6
Abbey st, Randwick .. 767	Albany st, St. Leonards, Willoughby .. 928	Alexander ave, Mosman .. 599
Abbotsford st, Kensington .. 767	Albemarle avenue, Woollahra .. 949	Alexander lane .. 3
Abbotsford par, Abbotsford .. 364	Albemarle st, Marrickville .. 550	Alexander st .. 3
Abbotsford rd, Homebush .. 870	Albemarle st, Newtown .. 617	Alexander st, Alexandria .. 178
Abbott rd, Artarmon, Willoughby .. 925	Albergeldie st, Petersham .. 733	Alexander st, Arncliffe .. 821
Abbott st, Granville .. 428	Albert avenue, Chatswood .. 926	Alexander st, Balmaln .. 244
Abbott st, North Sydney .. 648	Albert crescent, Croydon .. 308	Alexander st, Coogee .. 768
Abbott st, Randwick .. 767	Albert lane, Leichhardt .. 491	Alexander st, Manly .. 535
A'Beckett ave, Ashfield .. 197	Albert parade, Ashfield .. 197	Alexander st, North Sydney .. 649
A'Beckett st, Granville .. 428	Albert parade, Guildford .. 757	Alexander st, Paddington .. 693
Abercorn st, Bexley .. 289	Albert place (now called Saunders lane), Pyrmont .. 2	Alexander st, Penshurst .. 468
Abercrombie lane .. 1	Albert place (now Fitzroy place) .. 2	Alexander st, Willoughby .. 926
Abercrombie street .. 799	Albert rd (now Frederick st), Ashfield .. 198	Alexandra par (Waltara), Hornsby .. 443
Abercrombie st, Redfern .. 533	Albert rd, Auburn .. 230	Alexandra par, Rockdale .. 821
Abernethy st, Middle Harbour, Manly .. 448	Albert rd (Croydon park), O'bury .. 323	Alexandra rd, Glebe .. 404
Abigail st (now Spencer st), Summer Hill .. 197	Albert rd, Homebush .. 871	Alexandra st, Concord .. 351
Aboukir st, Rockdale .. 382	Albert rd, Strathfield .. 871	Alexandra st, Drummoyne .. 304
Abuklea rd, Eastwood .. 391	Albert rd square, Paddington .. 692	Alexandra st, Hunter's Hill .. 448
Abuklea rd, Epping .. 280	Albert street .. 2	Alexandra st, Westmead .. 757
Acacia Avenue, Punchbowl .. 455	Albert st, Beaconsfield Estate (East Hills) .. 280	Alexandria st, Arncliffe .. 821
Acacia st, Outley .. 896	Albert st, (Regent Park), Bexley .. 289	Alfred rd, Forest Lodge .. 404
Ackland Way, Waterloo .. 309	Albert st, Botany (Hancock's Gardens) .. 301	Alfred st, Annandale .. 185
Acton st, Burwood .. 309	Albert st (Belmore), Canterbury .. 323	Alfred st, Burwood .. 308
Acton st, Hurstons Park .. 323	Albert st (now Boundary st), Chatswood .. 926	Alfred st, Canterbury .. 323
Ada ave (cont. of Coonanburra rd), Wahroonga .. 883	Albert st, Darlinghurst (now called Hughes st) .. 2	Alfred st, Circular Quay .. 3
Ada lane .. 395	Albert st, Drummoyne .. 304	Alfred st, Clarke's Pt., Woolwich .. 449
Ada lane, Erskineville .. 395	Albert st, Erskineville .. 396	Alfred st, Granville .. 428
Ada st (now Ada lane) .. 351	Albert st, Gladesville .. 816	Alfred st (Kebblewhite's Estate), Leichhardt .. 492
Ada st, Concord .. 395	Albert st, Forest Lodge .. 404	Alfred st, Marrickville .. 550
Ada st, Erskineville .. 289	Albert st, Granville .. 428	Alfred st, Mascot .. 589
Ada st, Hurstville .. 468	Albert st, East, Guildford .. 757	Alfred st, North Sydney .. 650
Ada st, Outley, Kogarah .. 648	Albert st, Hornsby .. 443	Alfred st, Merrylands, Prospect .. 757
Ada st, North Sydney .. 717	Albert st, Leichhardt .. 491	Alfred st, Parramatta .. 717
Ada st, Parramatta .. 717	Albert st, Lidcombe .. 518	Alfred st, Rozelle .. 244
Ada st, Randwick .. 767	Albert st, Marrickville .. 550	Alfred st, St. Peters .. 859
Ada Villas terrace, Erskineville .. 395	Albert st, Newtown .. 618	Alfred st, Sans Souci .. 821
Adam st, Campsie .. 458	Albert st, Paddington .. 692	Alfred st, Waverley .. 897
Adam st, Granville .. 458	Albert st, Parramatta .. 717	Alfreda st, Coogee .. 768
Adlerley st, Silverwater, Auburn .. 518	Albert st (now Albergeldiest), Petersham .. 733	Algernon st, Outley .. 498
Adderley st, Lidcombe .. 380	Albert st, Pyrmont (now called Lawson st) .. 2	Allice ave, Newtown .. 618
Adderton rd, Dundas .. 351	Albert st, Randwick .. 768	Allice st, Auburn .. 230
Addison ave, Concord .. 844	Albert st, Rodfern .. 800	Allice st, Carlton .. 468
Addison ave, Roseville .. 519	Albert st, Rockdale .. 821	Allice st, Drummoyne .. 365
Addison rd, Marrickville .. 538	Albert st, Roseville (now called Boundary st) .. 844	Allice st (now Trelawny rd), Eastwood, Ryde .. 816
Addison rd, Manly .. 244	Albert st, Rozelle .. 214	Allice st (Lakemba), Canterbury .. 323
Addison st, Balmaln .. 708	Albert st (now called Potts st), Ryde .. 846	Allice st, Newtown .. 618
Addison st, Kensington .. 949	Albert st (off Regent st), Ryde .. 846	Allice st, Outley .. 498
Adelaide par, Woollahra .. 949	Albert st, St. Peters .. 849	Allice st, Parramatta .. 717
Adelaide place (now Athlone lane) .. 2	Albert st, Strathfield .. 308	Allice st, Rozelle .. 244
Adelaide place .. 2	Albert st, Waverley .. 897	Allice st, Sans Souci .. 469-821
Adelaide place, Surry Hills .. 816	Alberta st .. 2	Allice st, Turrumurra .. 878
Adelaide rd, Meadowbank .. 2	Alberto st, Leichhardt .. 491	Allice st, Turrumurra .. 878
Adelaide st .. 040	Albion lane, Annandale .. 184	Allice st, Turrumurra .. 878
Adelaide st, Woollahra .. 648	Albion lane, Surry Hills .. 2	Allice st, Turrumurra .. 878
Adolph st (Neutral Bay), N. Sydney .. 244	Albion place .. 2	Allice st, Turrumurra .. 878
Adolphus lane, Balmaln .. 244	Albion st .. 2	Allice st, Turrumurra .. 878
Adolphus st, Balmaln .. 244	Albion st, Annandale .. 184	Allice st, Turrumurra .. 878
Adolphus st, Naremburn .. 244	Albion st, Leichhardt .. 492	Allice st, Turrumurra .. 878
Ady st, Hunter's Hill .. 846	Albion st, Marrickville .. 550	Allice st, Turrumurra .. 878
Aelus ave, Ryde .. 23	Albion st, Paddington .. 717	Allice st, Turrumurra .. 878
Afona st, Auburn .. 23	Albion st, Parramatta .. 717	Allice st, Turrumurra .. 878
Agar st .. 2	Albion st, Pennant Hills .. 730	Allice st, Turrumurra .. 878
Agar st east .. 550	Albion st, Randwick .. 768	Allice st, Turrumurra .. 878
Agar st, Marrickville .. 550	Albion st, Rozelle .. 244	Allice st, Turrumurra .. 878
Agincourt rd, Eastwood .. 280	Albion st, Waverley .. 897	Allice st, Turrumurra .. 878
Agnes st, Bankstown .. 870	Albion st, Waverley .. 897	Allice st, Turrumurra .. 878
Agnes st, Strathfield .. 2	Albion st, Waverley .. 897	Allice st, Turrumurra .. 878
Agnes Cottages (see Rainford st) .. 2	Albion st, Waverley .. 897	Allice st, Turrumurra .. 878
Agnes terrace (see Rainford st) .. 2	Albion st, Waverley .. 897	Allice st, Turrumurra .. 878
Alkens rd, Pennant Hills .. 491	Albion st, Waverley .. 897	Allice st, Turrumurra .. 878
Alsworth st, Leichhardt .. 491	Albion st, Waverley .. 897	Allice st, Turrumurra .. 878
Ald st, Parramatta .. 717	Albion st, Waverley .. 897	Allice st, Turrumurra .. 878

DUNGOWAN.

302 m. N. Rail.
Tamworth, thence coach. Nearest bank, Tamworth
Brady T. F. Hotel
Cummins J. Blacksmith
Henry C. & E. Butchers
Henry J. Baker
McKerihan Bros. Store

DUNOLLY.

(Near Singleton).
Quirk John Store

DUNOON.

445 m. N. Steamer to Lismore, or rail to Tenterfield, thence coach.
Banks E.S. and A.

Bell J. Plumber
Fyfe A. Confectioner
Godfrey Mrs. Carrier
King H. Butcher
Langley Thomas Hairdresser
McCallum C. J. Hairdresser, etc.
Payne J. D. Blacksmith
Ritchie D. Baker
Roder A. Blacksmith
Rutledge George Builder
Walkley P. Store and Post Office
West and Sharpe Sawmills

DURAL.

26 m. W. Rail to Parramatta, thence coach. Nearest bank, Parramatta.
Fishburn Herbert Blacksmith
Kentwell M. J., Store & Newsagency
Thompson Frederick .. Store & Baker

DURI.

271 m. N. Rail direct.
Moffatt David Coachbuilder
Payne Joseph H. General Store

DYER'S CROSSING.

206 m. N. Rail to Wingham, thence Coach. Nearest bank, Krambach
McFadyen Allan Store

EASTERN CREEK.

26 m. W. Rail to Rooty Hill, thence 1½ m.
Beasley Mrs. M. Newsagent
Blyton Mary Store
Lennane John Builder
Lowe W. Greengrocer
Perkins Horace Wood Merchant
Walker William Road Contractor

EAST GRETA.

121½ m. N. By rail direct. Nearest bank, West Maitland.
Besley James Plumber
Boots Mrs. S. Newsagent
Cartwright Mrs. E. Grocer
Cook H. J. Fruiterer
East Greta Coal Mining Co., Ltd.
East Greta Colliery
Kennedy William Grocer
Walters Mrs. C. O. Butcher
Watts G. H. East Greta Hotel
Wilkinson Mrs. E. Grocer

EAST HILLS.

(See also Bankstown, Suburban Section)
10 m. S. Rail to Bankstown, thence 'bus.
Bell Jos. Blacksmith
Brereton Mrs. D. Ref. Rooms
Brereton William Boatshed
Casham George Boot Repairer
Chapman F. T. Greengrocer
Counsell and Hayward Painters
Creswell A. E. Confectioner
Fitzell S. Sawmills
Neville Miss A. Dressmaker
Neville William Grocer
Schupp II. Land Agent
Simmat Bros. Sawmills
Spence James R. General Store
Swane A. J. Builder
Wegner J. Fruiterer

EAST RALEIGH.

(See Repton).

EATONSVILLE.

360 m. N. Steamer via Grafton.

EBOR.

302 m. N. Bank, City Bank of Sydney.
Bodkin W. J. (Hernani) ... Store
Crutchall F. J. Store
Ebor Co-operative Butter Factory
Hackett John Mail Contractor
Morgan W. & Co. Store
Moseley C. Grocer
Nelson James Carrier
Rich Walter Wheelwright

EDEN.

210 m. S. By steamer direct; or rail to Cooma, thence motor daily (Sundays excepted). Court of Petty Sessions, Bega Quarter Sessions.

Bank N.S.W.—
Beccus A. Timber Merchant
Bland & Cunningham Solicitors
Brandt A. Architect and Builder
Braun F. Carrier
Brown J. H. Saddler
Cock F. W. Blacksmith, etc.
Cotterell Mrs. Dressmaker
Cuzner W. Carrier
Diversi L. F. Produce Merchant
Downton C. Agent I.S.N. Co.
Eden Convent School—Sisters of St. Joseph

Earl Mrs. Fruiterer
Goggin Mrs. M. A., Commercial Hotel
Green W. Carrier
Greig A. S. Boatbuilder, etc.
Hall Mrs. T. Dressmaker
Hannigan P. Dressmaker
Hilder R. M. Contractor
Hopkins Bros. Butchers
Howard M. Store
Imlay Shire Council—James Cochran, Pres.; E. P. Rodd, Shire Clerk

Ingram H. Hatdresser
Lovelock T. Carrier
Mcaney T., Proprietor "Twofold Bay Magnet"
Melbourne S.S. Co., Ltd.—G. R. Phillips, Agent
Millard Capt., M.L.A.

Nicholson and Davidson, General Store
Peasley W. Carrier
Peterson John Builder, etc.
Pike Mrs. S. Hotel Australasia
Ramsey T. J. General Store
Robertson W. A., Skin Hoyer and Timber Merchant
Robinson I. General Store
Seanes W. Coachbuilder
Schafer L. Great Southern Hotel
Seater James Bootmaker, etc.
Stafford William Brickmaker
Stone Miss Dressmaker
Switzer R. Carrier
"Twofold Bay Magnet" Newspaper—T. Meaney, Prop.
Walker W. Carrier
White F. Baker, etc.

EDGEROI.

268 m. N.W. Rail direct.
Hall A. E. Store

EDITH.

146 m. W. Via Oberon.
Whelan Mrs. J. C. Store

EGLINTON.

149 m. W. Rail to Bathurst, thence conveyance 4 m. Nearest bank, Bathurst.

ELLALONG.

144 m. N. Rail to Cessnock, coach thence. Nearest bank, Cessnock.
Allen Mrs., Postmistress & Wine Shop
Bridge Joseph Wine Shop
Chapman Charles Butcher

GOULD BROS. & CO., Excel-sior Saw and Joinery Mills, Cessnock, Singleton, and Weston—(See Advt. Singleton Section)

Ling Benjamin Store
Phillips P. Blacksmith
Regan A. Wheelwright
Snape R. J. Storekeeper
Tooze T. Blacksmith

ELLENBOROUGH.

306 m. N. By steamer. Nearest bank, Wauchope.
Dodds H. S. Store
Henry Robert, Travellers' Rest Hotel

ELOUERA.

470 m. W. (near Cobar).
Bence G. T. Hotel
Harris J. Store

ELSMORE.

452 m. N. Rail to Glen Innes or Inverell, coach thence. Nearest bank, Inverell.
Burke David E. Blacksmith
Cross A. A. Fruiterer
Elsmore & Newstead Deep Lead Tin Mining Co.—R. Herbertson, Mgr.

ENNGONIA.

568 m. W. Rail to Bourke, thence coach. Nearest bank, Bourke.

Campbell Mrs. Confectioner
Egan Thomas J. Store
Nowland E. Grass Hut Hotel
O'Shannessy Mrs. M., Post Office Hotel

ENNIS.

251 m. N. By steamer, via Port Macquarie. Nearest bank, Port Macquarie.

EPPING.

(SEE DUNDAS, SUBURBAN DIRECTORY.)

ERIN.

350 m. S. Nearest bank, Boreland, 6 m.

ERINA.

54 m. N. Rail to Gosford. Nearest bank, Gosford.

Campbell Mrs. R. (Terrigal) .. Store
Cohen E. D. General Store
Ducker Mrs. H. General Store
Erina Sawmill Co., Ltd.
Farrent J. Blacksmith
Howard G. Sawmills
Howard W. J. Sawmills
Watkins Alma (Wamberell) ... Store
Wilson V. E. (Terrigal) Store

ESKDALE.

(WILLIAMS RIVER.)
123½ m. N. Steamer from Newcastle. Nearest bank, Raymond Terrace.
Calman John (Eagleton) .. Engineer

ESROM.

147 m. W. Rail to Bathurst. Nearest bank, Bathurst.
Fitzgerald John, Travellers' Rest Hotel

ESSINGTON.

154 m. W. Rail to Brewongle, thence coach 18 m.
Sewell Mary Grocer
West V. Grocer

ETTRICK.

Near Kyogle.
Cronan D. Blacksmith
Gay J. A. Butcher

EMU PLAINS.

36 m. W. By rail direct. Nearest bank, Penrith.
Bunyan A. J. Butcher
Chapple A. J. General Store, &c.
Emu Gravel and Prospect Road Metal Co., Ltd.—L. Litton Manager
Magrath Bros. Woolscourers
Poll Miss General Store
Watson J. Orient Hotel

EUABALONG.

351 m. W. Rail to Condobolin, thence coach four times a week.
Braham Singh Hawker
Byrnes Mrs. E. General Store
Holmes E. T. Cycle Agent
Lewis Joseph Royal Hotel
Peck George Euabalong Hotel
Thompson R. W. Bicycle Agent

EUCHAREENA.

(SEE WARRE.)

EUGOWRA.

246 m. W. Rail to Boremore, coach thence. Bank, N.S.W.
Ashcroft John Store
Ashcroft M. Fruiterer
Elbourne G. & E. Sawmills
Greenhalgh D. E. Baker
Irvine James S. & W. Butchers
Kirby Lawrence (Exors. of) General Store
Laneyrie L. Club House Hotel
Langford H. J. Blacksmith
Lies J. W. Store
Lovett J. Mail Contractor
McBride J. Baker
Martin A. Tobacconist
Noble and Telford Auctioneers
Quernell Frank Baker
Sheehy J. Commission Agent
Sunderberry John J., Post Office Hotel
Stanes Bros. Hairdressers
Sutton G. Blacksmith
Webster W. Store
Wheatley and Martell, Auctioneers
Wolstenholme E. Wheelwright

EUMUNGERIE.

305 m. W. Rail direct.
Hines F. Fruiterer
Ley Charles Fruiterer
Masman H. Belmore Hotel
Munday Percy E. Baker
Nicol D. Fruiterer
Peterson W. H. Blacksmith
Salter E. O. Butcher
Wheaton John and Co., Gen. Store, &c.
Woodley George B. & Co., Produce Store

EUNGAI CREEK.

220 m. N. by Steamer.
Jay H. Store and P.O.

EUREKA.

374 m. N. By steamer. Nearest bank, Bangalow.

EURIOWIE.

1,449 m. W. Via Broken Hill or Tarrawingie. Nearest bank, Broken Hill.
Grey George W. General Store
Shaw W. J. Royal Mail Hotel

EUROBODALLA.

264 m. S. Steamer to Moruya, thence 6 m. Nearest bank, Moruya.
Baldwin J. Dairy Farmer
Duncan James Dairy Farmer
Read Bros. Sawmills
Storman Michael, jun. Carrier
Taylor W. Dairy Farmer
Wilson Bert Cheesemaker

EUROKA.

Jeffrey James Store

EUSTON.

646 m. S. Rail to Hay, coach to
Balranald, thence 55 m. Nearest
bank, Balranald.
George Arthur Store, etc.
Heritage David H. Baker
Leslie W. J., Timber Merchant and
Contractor
McDonnell P. Blacksmith
Medley G. J., *Royal Hotel*, and Agent
Massey-Harris Co., Ltd.
Rockett Wm. J. General Store
Shailer Mrs. S. *Euston Hotel*
Thomson William R. Butcher

EXETER.

93 m. S. Rail direct.
Meyer Bros. Store
Mitchell Joseph Butcher
Moore J. Bootmaker
Smith Charles Blacksmith

FAILFORD.

199 m. N. Rail to Hexham, coach
thence. Nearest bank, Nabiac
Breckenridge John W.,
General Store and Sawmills
Tattersall James Butcher

FAIRFIELD.

18 m. S. Rail direct.
Davis A. W. Woolscourer
Eddy S. Store
Ferguson J. R. Joiner
Gardner G. A. Store
Gibson W. T. Grocer
Green W. S. Painter
King W. F. Agent
Konieman C. Blacksmith
Latty James Boat Proprietor
McIntock R. T. Builder
Matthews Edward Estate Agent
Monahan J. Contractor
Moss A. J. Builder
Richardson J. F. House Agent
Simpson Carrier
Sims Herbert *Railway Hotel*
Sinclair & Son Builders
Symons and Co. Pottery Works
Thompson J. B. Baker
Wheatley and Co. Store
Wheatley Roy, Stationer and
Fruiterer
Woods Joseph Produce Merchant

FAIRY HILL.

380 m. N. Via Casino.

FAIRY MEADOW.

(SEE CRAMSVILLE.)

FARLEY.

126 m. N. Rail direct. Nearest
bank, West Maitland.
Dallas Mrs. R. Store
Farrell Mrs. J. Store
Hogan Thomas *Rutherford Hotel*
Markham J. Auctioneer
Markham Mrs. M. Storekeeper
South Greta Colliery Co.—A. J. Millar,
Manager

FASSIFERN.

88 m. N. Rail direct.
Northumberland Colliery—
F. R. Croft, Proprietor
Parke G. Builder
South Borehole Colliery—
J. Donaldson
Wilson G., Northumberland Gravel Pit

FAULCONBRIDGE.

49 m. W. Rail direct.
Hall Bros. Carriers
Joyce Henry & Sons Sawmills

FEDERAL.

380 m. N. Steamer to Byron Bay
or Lismore, rail to Eltham
thence conveyance.
Carmont F. Post Office and Store
Charker & Keys Butchers
Elliott and Daves Butchers
Myers Richard Fruiterer
Ryan John Saddler
Sinclair Charles Blacksmith
Whitfield John Blacksmith

FERNMOUNT.

288 m. N. By steamer direct.
Baker Bros. General Store
Barden James Blacksmith
Bola Singh Store
Bylund Jonas Baker
McLean F. O. Tailor
Tyson A. Butter Factory
Tyson E. Butcher
Tyson Francis *Imperial Hotel*

FIFIELD.

326 m. W. Rail to Trundle, thence
coach. Nearest bank, Trundle.
Bird T. G. *Miner's Exchange Hotel*
Hall Thomas Fruiterer
Hooper T. Butcher
Livic William Billiard Saloon
Morrell Mrs. J. Baker
Ocan C. H. Blacksmith
Young John General Store

FIGTREE.

(NEAR UNANDERNA.)

50 m. S. Rail to Wollongong, 1 m.
thence. Nearest bank, Wollon-
gong.
Aberton Thomas Blacksmith
Ah Wing Hawker
Cahill F. J. *Fig Tree Inn Hotel*
Rodd S. W., Coach Proprietor and
Mount Keira Hotel
Staff Bros. Butchers
Webb George, General Store and
Post Office

FINE FLOWER CREEK.

586 m. N. (near Grafton).
Simthleworth M. H. Store

FINGER POST.

Via Angledool.
Peters Florence A. Store

FINLEY.

454 m. S. Rail direct, via Narran-
dera. Court Petty Sessions,
Deniliquin Quarter Sessions, Bank,
National of Australasia, Coml.
Banking Co. of Sydney Ltd.
Clifton C. Plumber
Close J. T. Saddler
Commercial Banking Co. of Sydney,
Ltd.
Downie William Blacksmith
Gee Sing C. Greengrocer
Graham R. D. *Terminus Hotel*
Grinkham John Blacksmith
Halifax R. A. Printer
Hamilton G. & C. Commission Agts.
Harvey *Tuppall Hotel*
Kelly S. & Co. Auctioneers
Lewis R. J. Bootmaker
McKenzie & Co. Auctioneers
McNamara J. & Co. Auctioneers
Malone James Butcher and Baker
Matthews G. C. Plumber
Miller and Grover General Store
Quirk John *Murray Hut Hotel*
Seonillar G. Fruiterer
Semple James A. Wheatbuyer
Slowey C. Baker
Sutton Robert Wheatbuyer
Taylor and Pollard Blacksmiths
Walker W. H. Store
Wells P. M. General Store

FIVE MILE CREEK.

(SEE RUGBY.)

FORBES.

292 m. W. Rail direct. Banks,
A.B.C. Ltd., Commercial, N.S.W.,
Union, Australasia, and Govern-
ment Savings Bank of N.S.W.
Courts of Quarter and Petty Ses-
sions.

ALBION HOTEL

Henry V. Croft, Proprietor. The
Leading Commercial and Residen-
tial House in the District. Tel.
27. Box 47.

Allen Bros. Sawmills
Australian Bank of Commerce, Ltd.—
E. T. Blanche, Manager
Bank of Australasia—T. H. James,
Manager
Bank of N.S.W.—C. R. Thomson, J.P.,
Manager
Barton W. Poundkeeper
Bates J. H. Architect
Benevolent Society—
Mrs. C. E. McLean, Secretary
Bennett and Barkell Ltd.—
P. Halyer, Agent
Birnie John Baker
Black Alexander, General Storekeeper
Black Phil Butcher
Black Bros. Wood Yard
Blaxland H. Hairdresser
Borssum Miss Dressmaker
Bowler T. K. Rabbit Inspector
Boyne A. E. Watchmaker
Broadbent Percy Physician
Broderick C. T. H. Solicitor
Brooke F. H. Brooke's Pictures
Brooke W. and Sons, "The Forbes
Times"
Brownhill G. W. "Forbes Advocate"

THE LACHLAN MOTOR GARAGE

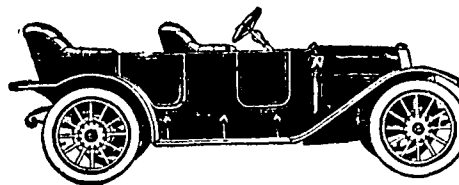

Templar Street
FORBES.

Cars Stored, Washed and Polished.

All Repair Work executed by Skilled Mechanics at Reasonable Prices. Full Stock of Tyres,
Petrol, Greases, Oils and Accessories always on hand.

Cars for Hire. Open Day and Night.
PHONE 30.

W. G. JOHNSON, Proprietor.

Buckland C. O. Tailor
Bullock H. Blacksmith
Byrnes E. Coach Proprietor
Byrnes W. H., J.P., Crown Lands
Agent, etc.
Caldar Rev. John (Pres.)
Caledonian Society—
Douglas Hutchison, Sec.
Chong Bros. General Store
Civilian Rifle Club—Percy Ford, Sec.
Clancy J. M. Billiard Saloon
Clark T. P. Flour Miller
Clifford C. F. *Globe Hotel*
Clifford Edward, *Empire Hotel*
and Livery Stables
Coebrane G. F. Stationer
Colbran E. S. J. Hairdresser
Coleman J. B. *Hotel Vandenberg*

COLES J. F. & CO.

Auctioneers, Stock and Station
Agents, Property Salesmen, and
General Commission Agents. Tel.
74 and 76.

Commercial Banking Co. of Sydney,
Ltd.—H. E. Barlow, Manager
Cook E. Billposter
Co-operative Baking Co.—
J. Birnie, Manager

Cricket Association—L. P. B.
Reynold, Secretary to Trustees
Crippen R. Plumber
Croft H. *Albion Hotel*
Curry H. Boots and Shoes
Davidson J. Baker
Debenham T. & J. Engineers
Delohery H. C. Physician
Donaghey J. Ironmonger
Dowling W. G., J.P., Stock Inspector
Dunn George *Tattersall's Hotel*
Dunn Thomas Blacksmith
Dwyer George *Gladstone Hotel*
Elliott H. Confectioner
Ellis Sawmills
Esdaile M. E. Hairdresser, etc.
Farmers' and Settlers' Association—
R. Officer, J.P., Secretary
Fielder J. Hairdresser
Flannery J. J. *Australia Hotel*
Fogarty Mrs. M. *Commercial Hotel*
Foley Mrs. W. A. Registry Office
Foley W. J. Confectioner

FORBES ADVOCATE

G. W. Brownhill, Proprietor.
Published Tuesday and Friday.
Tel. 181.

Forbes Butchery—J. Ashcroft, Mgr.
Forbes Golf Club—W. H. Byrne, Sec.
Forbes Hospital—J. H. Bates, Sec.;
Miss R. Watt, Matron
Forbes Jockey Club—D. J. Moloney,
Secretary
Forbes Musical Association—
J. Horsfield, Secretary
Forbes P.A. and H. Association—
J. H. Bates, Secretary
Forbes P. P. Board—Wallace Hunter,
J.P., Chairman; T. Lozell, J.P.,
Secy.; W. G. Dowling, J.P., In-
spector
Forbes Picnic Race Club—
H. J. Brooke, Secretary
Forbes Rifle Club—P. S. Ford,
Secretary

FORBES TIMES (THE)

W. Brooke and Sons, Proprietors.
Published Tuesday and Friday.
Circulating throughout the Lach-
lan District. Telephone 14.

Ford S. P. Commission Agent
Fowler H. J. Chemist
Gaggin F. W. Coachbuilder
Gardner Rev. A. J. (C. of E.)
Garding H. W. District Forester
Garnsey W. K., Senr. Auctioneer
Gaynard Casimer Vigneron
Gillard G. Carrier
Girdham J. Livery Stables
Goddard Mrs. C. E. Stationer
Government Savings Bank N.S.W.—
C. B. Knight, Manager
Griffiths Mrs. F. M. Ladies' Draper
Grinstead E. J. Newsagent
Gunn J. Butcher
Hall H. F. District Surveyor
Hand Henry Tinsmith
Hansard D. A. Watchmaker
Harris James Boots and Shoes
Harrison Walter E. Tinsmith
Haseener W. Brickmaker
Haydon A. M. G., *Metropolitan Hotel*
Heinke F., Proprietor Motor Lau-
"Lach"
Hetherington Theodore G.
Hill S. J. Machinery Ag
Holcombe Harcourt, P.M., Coroner, c.
Holey P. Draper

HOTEL VANDENBERG

J. B. Coleman, Proprietor. The
Leading Residential and Com-
mercial House. Hot and Cold
Water throughout.

Howe F. Photographer

HUDSON J. Y. & CO.

Auctioneers, Stock and Station
Agents, Property Salesmen, and
General Commission Agents

Hudson A. W., Draughtsman Land
Board Office
Hugo George Carrier
Hugo John Tailor
Hunter and Phillips General Store
Hurkett Michael, Manager Gas Works
Irwin W. P. Shoemaker
Jemalong Shire Council—W. H. Sly,
J.P., Pres.; T. Lozell, J.P., Shire
Clerk; A. J. Booth, Shire En-
gineer
Johnson and Combe, Gen. Engineers
Johnson William Motor Garage
Kelly Miss M. E. Fruiterer
Kevin E. J. Chemist
Kevin P. Dentist
Killeen F. Plumber
King J. L. Sheriff's Officer
Kinnaird D. Saddler

LACHLAN MOTOR GARAGE (THE), W. G. Johnson, Pro- prietor (see Advt.)

Lawson Sidney *Federal Hotel*
Lee M. General Store
Lee W. H., Staff Surveyor Land Board
Liberal League—H. Savage, Secretary
Literary Institute—W. H. Farrand,
Secretary and Librarian
Longmuir R. L. Public School
Loxley F. Fruiterer
Luthje W. E. Undertaker
Lynch M. J. *Lynch's Hotel*
McComiskey Sydney *Hotel Victoria*
McDade T. S. Boots and Shoes
McDonnell E. P., J.P., Govt. Medical
Officer
McDonnell Mrs. Confectioner
McGee Rev. Father P. S. (R.C.)
McKenzie W. H. Tailor
McLean Mrs. J. Boardinghouse
Maguire James Tailor
Manson J. and Co., Drapers and
Tailors
Martin James and Co., Agricultural
Machinists
Massey-Harris Co., Ltd.—
E. Patterson and Son, Agents
Mazaraki Bros. Oyster Saloon
Meadowbank Machinery Co.
Meagher John & Co., Ltd., Gen. Store

FORBES CONTINUED—

Mellor A. P., Saddler and Boot Importer
Mills J. W., J.P. Town Clerk
Moloney D. J. Solicitor
Moore W. E. Brooke and Co., Stock and Station Agents
Morrow George Accountant, etc.
Nash George Draper
Nelson A. D. H. Draughtsman
Officer R., J.P. Land Agent
Olson C. Morton Dentist
Pascoe J. South Forbes Hotel
Patterson E. & Son Gen. Com. Agents
Patterson A. Blacksmith
Patterson J. J., J.P., Builder & Mayor
Pepper Mrs. Fruiterer
Peppercorn A. E., Proprietor the Forbes Garage
Peters F. Coachbuilder
Rath F. and Co. Coachbuilders
Rath G., Produce & Furniture Dealer
Rath W. Inspector Nuisances
Reymond J. B. & Sons, Ltd., Flour and Sawmills
Reymond J. B., J.P.
Reymond R. E. B. Solicitor
Richardson E. E. Post Office Hotel
Robb J. Livery Stables
Robinson J. Solicitor
Rogerson William Livery Stables
Ryan Bros. Produce Merchants
Ryan Mrs. B. Boarding-house
Sansom and Patterson, Painters, etc.
Savage H. Machinery Agent
Seallon Thomas Stationmaster
Shelton R., J.P., Chairman Land Board
Shanahan J. Livery Stables
Shervington W. Brickmaker
Short Alfred, F.I.L.A., Incorporated Accountant, Station Auditor
Sinclair Capt. William, Forbes Hotel
Singer Manufacturing Co., Ltd.
Smith and Teasdale Blacksmiths
Smith S. S., Printer and Proprietor "Forbes Gazette"
Solomon George Store
SOUTH BRITISH INSURANCE CO., Ltd. J. Y. Hudson and Co., Agents Fire, Accident and Live Stock.
Stibbard Mrs. E. Fruiterer
Stone P. W. House Painter
Strickland R. Cordial Manufact.
Stuart-Sinclair James Vet. Surgeon
Styche A. F. Watchmaker
Sullivan J. Cab Proprietor
Sweet H. B. Dentist
Technical School.
Tennent J. T. Physician
Thomas Bros. Store
Tozer Thomas Fruiterer
Trotter J., J.P. Wine Depot
Turner C. A. Butcher
Twist J. Hairdresser
Twist Thomas Builder
Twogood G. General Store
Twogood W. F. Fruiterer
Underwood D. F., Waterworks Engineer
Union Bank—C. A. Jones, Manager
Venables E. W. and Co. Engineers
Wallace Lawrence. Club House Hotel
Weaver Edward and Co., Stock and Station Agents
Webb T. Common Ranger
Webster H. Hairdresser
Wedge Rev. Samuel (Meth.)
White B. P. and Co. I.X.L. Stores

Whitfield Percy, Sub-inspector of Police
Wickham A., J.P., C.P.S.
Wilson E. G. Inspector of Schools
Wright, Heaton and Co., Ltd., Forwarding Agents
Wyndham A., Fruit Tree Nurseryman
Young J. P. Cabinetmaker

FORD'S BRIDGE.

548 m. W. Rail to Bourke, thence coach 40 m. Court Petty Sessions, Bourke Quarter Sessions.
McLellan Alexander General Store
Wilkie B. Salmon Ford's Hotel

FOREST REEF'S.

180 m. W. Rail to Millthorpe, coach thence. Nearest bank, Millthorpe.
Bailey W. H. Butcher
Bendall E. H. Hotel
Halley Mrs. General Store
Harris Mrs. A. J. Dressmaker
Harris W. D. General Store
Hill W. T. Fruiterer
Kane John Grocer
Nowland J. Royal hotel

FORSTER.

100 m. N. By sailing vessel or steamer direct. Nearest bank, Nabiac.
Blanch A. Fruiterer
Breckenridge Hugh Baker
Breckenridge R. R. General Store
Burgess W. Blacksmith
Dun Wylie Shipbuilder
Ehlefeldt A. V. & Sons, Bakers and General Store
Haden Hector Consulting Engineer
Hardy J. Fruiterer
Kashke William Fruiterer
McChiloch Stuart Hotel
Miles Henry, jun. Shipbuilder
Miles J. and T. Sawmills
Poppenhagen W. Accountant
Thompson Mrs. C. Dressmaker
Underwood James Butcher

FORSTER (North).
(SEE TUNCUNNY.)

FREDERICKTON.

314 m. N. By steamer direct. Nearest bank, Kempsey.
Blight George Builder
Breaton W. Fancy Goods
Cheers and Young Butchers
Cheers P. E. Agent
Colman W. Blacksmith
Cosbey W. G. General Store
Davis George Blacksmith
Debenham Edward General Store
Debenham Fred and E., Butter Factory and Refrigerating Works
Dryland D. T. General Store
Gleeson D. Store and Baker
Hibbard P. F. Fancy Goods
Jameson Robert Sawmills

Johnston James Auctioneer
Knauer George Saddler
Knauer John and Peter Graziers
Parkins George Builder
Walker Joseph Undertaker
Young H. Post Office Hotel

FRESHWATER.

Via MANLY.
Abernethy John Store, &c.
Blinkhorn George Fruiterer
Davison John Builder
Flack R. Storekeeper
Furlonger Mrs. H. M. Store
Hennessy David Butcher
Hill Thomas Constable
Holley & Co. Store
Holloway C. Nurseryman
Knapton J. J. Estate Agent
Lamsaine, Burns & Co., House & Land Agents
Morrison S. Teacher, Public School
Quinlan M. J. Store
St Mark's Church and School (C. of E.)
Schultz Paul Store and Post Office
Smith Pollard Estate Agent
Sterland A. A. Builder
Symonds A. C. Estate Agent
Thomas A. Storekeeper
Wilson Miss Refreshment Room

FROGMORE.

240 m. S. Rail to Binalong, coach thence. Nearest bank, Burrowa.
Cassells William Frogmore Hotel
Channon Henry General Store
Chudleigh J. G. Butcher
Newbery H. E. A. Store

FULLERTON.

172 m. S. Rail to Crookwell, coach thence 20 m. Nearest bank, Crookwell.
Croker W. Builder
Laverty S. Gen. Store
Smith John Martin Blacksmith
Wong Sat General Store

GALLAH.
Via HAY.

GALLYMONT.

(LATE GALLEY SWAMP).
108 m. W. Rail to Mandurama, thence coach 8 m.
Strong S. General Store
Woodward Miss E. M. Store

GALONG.

218 m. S. Rail direct. Nearest bank, Harden.
Carroll John Storekeeper
Colley A. Galong Hotel
Cook James Fruiterer
Frost and Grogan Blacksmiths
Grogan James J. Com. Agent
Killick George A. General Store
Noble James Butcher
Walsh P. Store

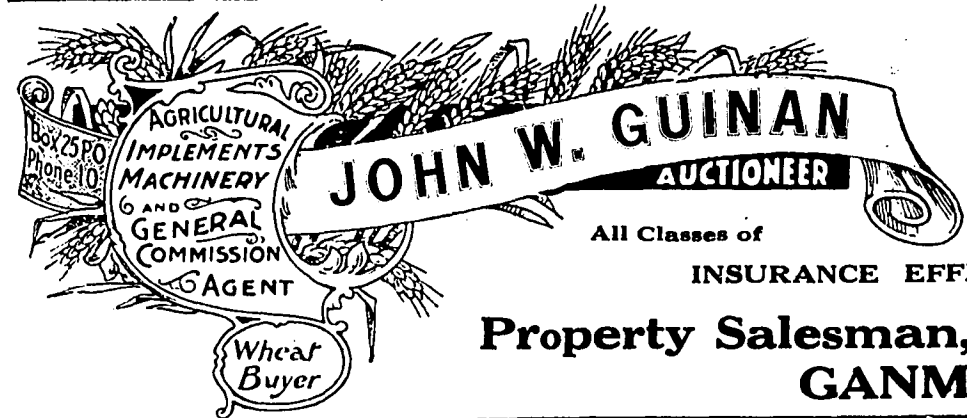

GALSTON.

30 m. W. Rail to Parramatta, thence coach, or via Hornsby (Wilson's Point line), rail direct, 18 m.
Aller James Refreshment Rooms
Black Ernest Coach Proprietor
Black Frederick Coach Proprietor
Davis Vincent Hawker
Findley Stewart Carrier
Fishburn James A. Blacksmith
Harvey E. Commission Agent
Mobbs A. General Store
Purnell William Ref. Rooms

GANMAIN.

325 m. S. Rail direct. Bank of N.S.W., Commercial, Government Savings Bank.
A. and P. Association—J. McKenzie, Secretary
Ashwood and McKenzie Auctioneers
Bank of N.S.W.—H. A. Carruthers, Manager
Barr & Lockett Stock & Stn. Agents
Barr J. G. Dealer
Burns Mrs. M. B. Blacksmith
Cahill M. Sergeant of Police
Cameron and Mitchell Auctioneers
Cassidy Mrs. J. Fruiterer
Clarke Rev. Father (R.C.)
Clune J. W. Undertaker

Commercial Banking Co. of Sydney, Ltd.—W. A. Symington, Manager
Convent School—The Presentation Nuns
Cooney L. Ganmain Hotel
Cotton R. Carrier
Dart R. Carrier
De Este Charles G. Baker
Dun F. B. Sawmills
Egan James Royal Hotel
Elcoate R. L. G. Physician
Evans G. E. Billiard Saloon
Fitzgerald Mrs. J. Boardinghouse
Ganmain Tennis Club—C. Mynott, Secretary
"GANMAIN-MATONG EXPRESS"—T. S. Henderson, Proprietor (see Advt.).
Ganmain Race Club—F. Rudd, Sec.
Gilbert Mrs. Boardinghouse
Government Savings Bank—J. McKenzie, Agent
GUINAN JOHN W., General Commission Agent. (See Advt.)
Hahn C. J. B. Visiting P.M.
Henderson Mrs. J. Confectioner

HENDERSON T. S., Proprietor "Ganmain-Matong Express" (see Advt.)
Holland S. Saddler
Hussey T. Blacksmith
Kean M. Baker
Kelly and Lynam General Store
Kelly E. F. Carrier
Lamb Mark Tailor
Laurence R. L. Solicitor
Literary Institute—H. A. Carruthers, Hon. Secretary
Longworth J. Boots and Mercer
Lynelham L. L. Hairdresser
McKinnon D. H. & Co., Auctioneers
Maker P. J. Stationmaster
Mallis G. Oyster Saloon
Marshall J. T. Motor Garage
Massey-Harris Co., Ltd.
Mentker and Co. Store
Mitchell T. (Cameron and Mitchell)
Mitchell T. Butcher
Mynott C. Newsagent, etc.
Neville Mrs. M. Boardinghouse
Neville W. H. Tinsmith
Noake Thomas H. Postmaster
O'Halloran H. V. Solicitor
O'Regan D. Painter
Peterson William Chemist
Reed P. Librarian

ROWSTON W. H., Auctioneer, Stock and Station Agent, etc. (See Advt.)

Rudd Frank Butcher
Walker J. T. Hairdresser

"GANMAIN-MATONG EXPRESS"

(ESTABLISHED 1910.)

Printed and Published every Friday at Ganmain.

The "Express" being the only Newspaper printed in Ganmain, circulates extensively not only in that District but also in Coolamon, Matong, Grong Grong and adjoining centres.

T. S. HENDERSON - - - Proprietor.

Few Country Districts have shown greater progress during the past five years than Ganmain, which is noted for its splendid chaff and as a large wheat producing area. The District is a closely settled one and the "EXPRESS" thus affords an excellent medium to Advertisers.

Try Us for JOB PRINTING.

Telephone No. 20, Ganmain.

W. H. ROWSTON, GANMAIN

Auctioneer,

Stock, Station, Land and General Commission Agent.

Also Cash Buyer of Wheat and Farm Produce.

Closer Settlement Agent.

Telephone 4, P.O. Box 3.

GANMAIN CONTINUED—

Warran E. J. Fruiterer
Warran J. Hide Merchant
Waters Fred. Builder
Weston C. W. Blacksmith
Wilson H. C. Storekeeper
Witts A. C. Builder
Womersley J. Plumber
Yaupaung E. Hairdresser

GARAH.

446 m. N. Rail to Moree, thence
coach. Nearest bank, Moree.
Carver B. T. Garah Hotel
Carver Ida Store
Comerford, Cransie & Co., Stock
and Station Agents
Gilligan Thomas P. Newsagent
Ghennie F. & A., Stock and
Station Agents
Hallmann F. W. Ref. Rooms
McLaughlin Store
Morgan John & Co. Store
Richard L. Store
Williams Miss Store

GARANGULA.

249 m. S. Rail to Murrumburrah,
thence coach 17 m.

GARRA.

226 m. W. Rail to Molong, thence
6 m. Nearest bank, Molong.
Lavor Charles L. Store

GENTLEMAN'S HALT.

45 m. W. Steamer or rail to
Peat's Ferry, thence 7 m.
Cox W. Boatbuilder and Store
Telly J. Tobacconist

GEORGE'S PLAINS.

152 m. W. Rail direct. Nearest
bank, Bathurst.
Harnes James General Store
Doran T. C. George's Plains Hotel
Kennedy J. General Store
Plank A. A. Motor Garage

GERMAN CREEK.

338 m. N. By steamer direct.
Nearest bank, Ballina.

GERMANTON.

378 m. S. By rail direct via Cul-
cairn. Banks, Commercial and
N.S.W., and Government Savings
Bank. Court Petty Sessions,
Albury Quarter Sessions.
Allardyce Edward Tailor
Arundell Mrs. T. Boardinghouse
Arundell T. Blacksmith
Badewitz Bros. Blacksmiths
Bank of N.S.W.—
J. C. MacMillan, Manager
Bath James, Snr. Constable,
Acting-C.P.S., etc.
Beuntson P. S., Butcher and Skin
Buyer
Bowman A. W. Physician
Bridle H. W. Fruiterer & Small Goods
Bruce James, jun. Poundkeeper
Bryant Mrs. A. Coffee Palace
Campbell Rev. Father J. (R.C.)
Cantrell G. H. Public School
Civilian Rifle Club—
C. Leonard Hill, Captain
Commercial Banking Co. of Sydney,
Ltd.—T. Barnett, J.P., Mgr.
Convent School—Sisters of St. Joseph
Cregan D. M. Hairdresser
Cuskey R. M. Tailor
Dalgely & Co., Ltd.—F. R. Scott,
Branch Manager
Daniel H. Painter
Doherty J. Stationmaster
Dunton E. J. and Co., Watchmakers
Eaton J. Coach Painter
Farmers' and Settlers' Association—
F. J. Gifford, Secretary
Fynney R. M., Carpenter & Undertaker
Gee Frank Bootmaker
Germanton Amateur Picnic Race Club
—J. S. Stewart, Sec.
Germanton Butter Factory & Freezing
Works Ltd.—G. P. Parker, Mgr.
"Germanton Courier" Newspaper Co.,
Ltd.—C. Leonard Hill, Editor
and Manager
Germanton Golf Club—
R. O. Nall, Sec.
Germanton P. A. and H. Society—
J. S. Stewart, Secretary
Germanton Pastures Protection Board
—John Ross, J.P., Chairman;
John Taylor, J.P., Secretary; P.
J. Foster, J.P., Stock Inspector
Germanton Racing Club—
J. S. Stewart, Secretary
Germanton Shire Council—F. W. No-
lan, J.P., Pres.; John Taylor,
J.P., Shire Clerk; P. C. Donald-
son, J.P., Shire Engineer

Gifford F. J. Wheat Buyer
Goodwin Alfred C. Boots and Shoes
Government Savings Bank—
J. S. Stewart, Agent
Griffiths T., Livery Stables and
Motor Car
Grimwood's Ltd. General Store
Heather Bros. Contractors, etc.
Heather B. S. Newsagent
Heather F. Violin Tutor
Healy J. P. Hairdresser
Higgins J. O. Fruiterer
Hill C. Leonard, Manager
"Germanton Courier"
Hudson John Carrier
Hulme & Bousfield, Motor and
Cycle Agents
Jamieson John, P.M. and Warden
Visiting
King James Riverina Hotel
Lamb Mrs. T. Winter, Music Teacher
Larkins G. Germanton Hotel
McCormack J. T. Carpenter
McClulloch Carrying Co., Ltd.—
F. Vivian Grey, Manager
Mackie A. H. and Co. Storekeepers
Mackie A. H., J.P.
McLaurin A. R., J.P.
McLaurin Gordon, J.P.
McLaurin J. McH., J.P.
Macmillan and Co., Stock and
Station Agents
McNevin C. E. A. Solicitor
Massey-Harris Co.—
F. J. Gifford, Agent
Mitchell C. Agent
Morton Mrs. F. A. Boardinghouse
Nall R. O. Chemist and Dentist
Nolan F. W., J.P., Cordial
Manufacturer
Nunn Bros. Brickmakers
O'Connor J. Coach Proprietor
Osborne C. Postmaster
Palmer G. A. Coach Proprietor
Park J. S. Criterion Hotel
Parker D. Plumber
Peck Rev. H. A. (C. of E.)
Poulson W. Poultry Farmer
Riedel B. Fruiterer
Robertson James Baker
Ross James, J.P. Grazier
Ross John, J.P. Grazier
Ross Robert, J.P. Grazier
Ryan P. A. Dentist
School of Arts—Norman D. Thomas,
Hon. Sec.; D. Parker, Librarian

GEURIE.

205 m. W. Rail direct. Bank,
Commercial of Sydney.
Annesley George Blacksmith
Bourke J. Hairdresser, etc.
Cobbara Shire—J. M. Whiteley, Pres.;
William W. Smith, Shire Clerk;
J. B. Meldrum, Shire Engineer
Commercial Banking Co. of Sydney,
Ltd.—E. G. Wiseman, Mgr.
Cornwall M. P. Fruiterer
Graham M. H. Builder
Heath W. Plumber, etc.
Hughes G. W. Carpenter
Mair William Draper
Newman O. F. Wheelwright
Paxton James Blacksmith
Payne G. F., Butcher, Baker and
Motor Garage
Payne R. Fruiterer
Renshaw G. J. Royal Hotel
Reynolds James Club House
Reynolds William, Lime Kilns
and Brickworks
Richardson W., Stock & Station Agent
Sicard S. P. J. Butcher, etc.
Smith & Davis Sawmills
Taylor C. G. Saddler
Webster P. Hairdresser, &c.
Wellington Co-operative Stores
Whiteley G. F. Produce Store
Wise F. W. K. Auctioneer
Wood C. F. Apiary

GEROGERY.

373 m. S. Rail direct. Nearest
bank, Albury.
Foley J. GeroGERY Hotel
Gregson Richard Grocer
Ryan James Grocer

GERRINGONG.

77 m. S. Rail direct. E.S. and A.
Bank, Commercial Bank
(agency), open twice a week.
Bergin Thomas Gerringong Hotel
Blanchfield T. Hairdresser
Bourke James Blacksmith
Brown George General Agent
Campbell Alex., J.P., Auctioneer
and Valuator
Civilian Rifle Club—A. Campbell,
Secretary
Commercial Banking Co. of Sydney,
Ltd. (Agency, twice weekly)
Cook William R. Butcher
Cooke Mrs. Boardinghouse
Cope John Town Clerk
Deitz Phillip Saddler
Donnelly J. T. Coach Proprietor
E. S. and A. Bank—A. Nicholson, Mgr.
Fitzpatrick J. Wheelwright
Free Public Library—
Mrs. Scott, Librarian
Gerringong Dairy Co.—
W. Langton, Manager
Gerringong Tennis Club—B. Noble,
Secretary
Kelly John Coachbuilder
Lange W. Schoolmaster
Lees W. Blacksmith
McNamara M. Butcher
Milk Suppliers' Association (The)—
H. Morrow, Secretary
Miller Baker
Nelson William General Store
O'Brien K. Postmistress
School of Arts—W. Nelson, Secretary
Scott Mary Ann Grocer
Taylor John B. Mayor
Walker James General Store
Watkins F. Poundkeeper
Wilson G. Storekeeper

GHINNI GHINNI.

230 m. N. By steamer direct.
Nearest bank, Taree.
McDonald F. Saddler
Wharton Malcolm General Store

GIANT'S CREEK.

206 m. N. Rail to Muswellbrook,
thence coach. Nearest bank, Den-
man.
Hain G. J. Butcher
Hogan W. Sawmill
Stringer E. W. General Store

GILGAI.

423 m. N. Rail to Glen Innes,
coach thence. Nearest bank, In-
verell.
Aitken William Store
Frazer W. Post Office and Store
McPetridge J. Blacksmith

GILGANDRA.

322 m. W. Rail direct. Banks,
N.S.W., Commercial of Sydney,
Union, Govt. Savings. Court
Petty Sessions, Coonamble Quar-
ter Sessions.
Bank of N. S. W.—S. L. Bryan, Mgr.
Barden W. A., J.P. Farmer

Bates Samuel Livery Stables, etc.
Beahan T. Bootmaker
Bell James & Co., Wheatbuyers and
Machinery Agents
Berryman Nurse Private Hospital
Beveridge and Burfitt Solicitors
Birks F. J. Fruiterer, etc.
Blackett L. O. Hairdresser
Boyd Rev. Arnold (Pres.)
Brady J. P. Plumber
Briggs D. A. Postmaster
Butler R. Bootmaker
Byrnes A. G. Tattersall's Hotel
Carroll A. S. Chemist
Cassini & Baynes, Ham and Beef Shop
"Castlereagh Liberal"—A. E. Perkins,
Manager
Clark H. H. Senior-Constable
Commercial Banking Co. of Sydney,
Ltd.—George Rankin, J.P., Mgr.
Convent School
Cooper and Waters Butchers
Cosier Mrs. L. Cordial Manfr.
Curran Con. Royal Hotel
Curran W. Saddler
Curtis G. Fruiterer
Dalmain Miss R. Teacher of Music
Dalmain Harold Fruiterer
Dalmain J. Painter
Dewe W. C. Draper
Ellis Mrs. E. Stationer
Ellis W. J. Grain Merchant
Farmers' and Settlers' Association—
J. W. Lithgow, Secretary
Farraud N. W.
Fenton J. Produce Store
Fitzhardinge A. F. Solicitor
Gardiner Thomas Blacksmith
Garling A. F., J.P., Dentist, Coroner
and General Store
Gibson and Foran Picture Show
Gilgandra Gun Club—
W. F. Cooper, Sec.
Gilgandra Jockey Club—
W. C. Dewe, Sec.
Gilgandra P. & A. Association—
Gordon Christie, Sec.
Gilgandra Railway League—
J. Kemp-Bruce, Secretary
Gilgandra Shire Council—J. W. Lith-
gow, Pres.; H. H. Adecock, Shire
Clerk; C. D. Hardy, Shire Engr.
Govt. Savings Bank—H. H. Adecock,
Agent
Green Rev. W. (Meth.)
Hains Ivan C. Physician
Hawke & Barrett Butchers
Heckey J. J. Stationmaster
Hill Bros. Tailors
Hitchen J. H. General Store
Hitchen R. G. Butcher
Hitchen W. T. Plumber
Holswick W. Tailor
Howison A. Baker
Irby L. G. Forest Guard
Kenpe Rev. E. C. (C. of E.)
Kennedy J. P. and Co. Tailors
Lemon H., Cycle Agent and Saddler
McCarty J. Blacksmith
McIntosh and Artlett Small Goods
McLeod M. and Co. Miller
McLellan W. Land Agent, etc.
McManus P. J., "The Castlereagh"
Massey-Harris Co., Ltd.—
J. Knaumasse, Local Manager
McMullen P. Blacksmith
Meadowbank Machinery Depot—
W. C. Ryan, Local Manager

GILGANDRA CONTINUED—

J. H. McCarthy & Co.,

J. H. McCarthy. J. Kemp Bruce.

Property Experts,
Auctioneers,
Stock and
Station Agents,
Land Salesmen.

Loans Negotiated.

ADDRESS:

Gilgandra, N.S.W.

**MILLER & JAMES, Auctioneers,
Stock, Station and Financial
Agents** (see Advt. Tomora
Section).

Miller P. C. and Co. Tobacconists
Munro Colin Newsagent
Neate John Builder
Nelson Robert Builder
Palmer W. J. Plumber
Parker Rev. Father John (R.C.)
Patterson Mrs. A. Boardinghouse
Peet Henry Physician
Pernevan, Wright & Co., Ltd.,
Forwarding Agents

Progress Association—
J. D. Smithwaite, Secretary
Rendell Nurse Private Hospital
Reynolds and McGregor Bakers
Riley, Newman & Co., Wool & Skin
Merchants
Rowley G. Mail Contractor
Scholz W. H. Produce Merchant
School of Arts—H. Kybert, Secretary
Shadbolt W. Brickworks
Sisters of the Church (C. of E.)
Day School
Skelton James Skelton's Hotel
Slawson J., Stock and Station Agent
Smithwaite J., Builder & Undertaker
Smith Bros. Auctioneers
Smith T. A. Brickworks
Smithers N. J. General Store

**SOUTH BRITISH INSURANCE
CO. LTD., J. H. McCarthy and
Co., Agents** (Fire, Accident
and Live Stock).

Swiney A. C.P.S.
Symons J. D. Public School
Tayler J. Sinclair Dentist

TIBBITS & SONS

Auctioneers

GILGANDRA

Stock, Station & General
Commission Agents

Telegraphic Address:
"TIBBITS, GILGANDRA"

P.O. Box 4 Telephone 2

Townsend A. & Son., Stock and
Station Agents
Union Bank of Australia—
J. F. Allen, Manager

Vincent A. J. Photographer
Walke Bros. 'Bus Proprietors
Wallace George Hairdresser
West and Judd Carriers
Weston T. B. Coachbuilder
Whiteman Mrs. M. E. Ref. Rooms
Wilson John & Son General Store
Wises' Limited Store
Wood A. W. Store
Wood C. F. Tailor
Wood Mrs. H. Grocer
Wrigley W. 'Bus Proprietor
Yan Fung Store

GILGUNNIA.

487 m. W. Rail to. Hermitdale,
thence coach. Nearest bank,
Colar.

Sweeting John, Tattersall's Hotel and Store

GILLENBAH.

349 m. S. Rail to Narrandera.
Nearest bank, Narrandera.

Clark Gordon Blacksmith
Hough C. C. Horse Dealer
McConville T. T. Gillenbah Hotel
Tip Nooy Dealer

GILLENBINE.

316 m. W.

Ashton R. W. Sawmills

GILMORE.

319 m. S. Rail direct. Nearest
bank, Tumut.

Barker R. O. Store
Day George Gilmore Hotel
Garner E. A. Store

GINNINDERRA.

220 m. S. Rail to Queanbeyan,
coach thence. Nearest bank,
Queanbeyan.

Curran H. R. Grocer
Curran Henry Blacksmith
Curran Mrs. Costumiere
School of Arts
Thompson B. Agent

GIRILAMBONE.

410 m. W. By rail direct. Nearest
bank, Nyngan. Court Petty Ses-
sions, Hourke Quarter Sessions.

Elleston John (Railway Town), Pro-
duce Dealer
Funk J. M. (Railway Town),
Fruiterer
Larsen E. Grocer
Moston James Railway Hotel
Thorpe Henry J. (Mine Town),
General Store

GLADSTONE.

326 m. N. Steamer to Kempsey,
coach and steamer thence. Bank,
Commercial of Sydney.

Anderson D. J. Agent N.C.S.N. Co.
Anderson R. H. Hairdresser
Bailman Patrick Baker
Blacklock W. Saddler
Blacklock Mrs. W. Fruiterer
Brown William Store
Cannane Thomas General Store
Case A. Builder
Coleman W. Carrier
Colling Fred. Blacksmith
Commercial Bank—V. T. Thorne, Mgr.
Couch A. W. General Store
Granton and Downes Butchers
Jones Mrs. E. Fruiterer
Jones I. Wheelwright
Kennedy Miss A. Fruiterer
Lee Douglas Auctioneer
Lee W. H. Dentist
Lee W. H. T. Auctioneer
McKay Donald Agent
O'Neill Robert Gladstone Hotel
Sargent Mark Builder
Weiri Peter Builder

GLANMIRE.

144 m. W. Rail to Raglan, thence
4 m. Nearest bank, Bathurst.

Davison C. Post Office and Store

GLEBE (NEWCASTLE)

(SEE MENEWETHER.)

GLEN ALICE.

162 m. W., via Capertee.

GLENBROOK.

40 m. W. Rail direct. Nearest
bank, Penrith.
Bourke W. L. (Blaxland), Gen. Store
Cahill Mrs. General Store
Carey E. Carrier
Evans Mrs. E. J. Store
Evans T. General Store
Howlett John Newsagent
Howlett W. Confectioner
Moore F. Fancy Goods, etc.
Nowlan J. J., "Solingen"
Sheen T. Carrier

GLENCOE.

410 m. N. By rail direct. Nearest
bank, Glen Innes.
Bourke James Butcher
Jones William Store and Baker
Maher P. Glencoe Hotel
Hembert H. Store

GLENDON BROOK.

159 m. N. Rail to Singleton, thence
coach. Nearest bank, Singleton.
Larney John Butcher

GLENFIELD.

26 m. S. Rail direct.
Magee William General Store

GLENHAVEN.

Via Parramatta,
Rose Mrs. Store

GLENIFFER.

354 m. N.

Battenham R. Blacksmith
Black O. J. Butcher
Gleniffer Co-operative Dairy Co., Ltd.
—R. B. T. Brierley, Mgr.
Keough N. Carrier
Soden C. H., Store & Com. Agent

GLEN INNES.

423 m. N. By rail direct. Banks,
A.B.O. Ltd., Commercial Banking
Co. of Sydney, Ltd., N.S.W., Bank
of North Queensland. Court of
Quarter and Petty Sessions.
Abbott P. P. and O'Donnell, Solicitors
Abbott P. P., M.P. Solicitor
Alcock J. Upholsterer
Alcock W. Bootmaker
Allsop W. Motor Car Proprietor
Aust. Bank of Commerce, Ltd.—
W. S. Johnstone, Manager
Amstead J. Hairdresser, etc.
Axtell J. Signwriter
Baldwin P. Coach Prop.
Banfield A. H. Draper & Mercer
Bank of N.S.W.—F. B. Tyrrell, J.P.,
Manager
Hank of North Queensland—
G. Donald (J.P. Queensland), Mgr.
Barter George F. Fruiterer

Batey D. J. Tattersall's Hotel
Beaver S. E., J.P., C.P.S., Crown
Lands Agent, etc.
Blessing W. C. Dentist
Bloxham H. F. (McGregor and
Bloxham)
Blumer H. E. Outfitter
Bonnett G. Billiard Saloon
Brackley D. G. Monumental Mason
Burgess T. J. Cycle Agent
Caledonian Society—J. R. Souter, Sec.
Cameron Rev. A. P., B.A. (Pres.)
Carnichael W., Foreman Gas Works
Child William Coach Proprietor
Chaffey James F. & Son, Coachbuilders
Chee O. Fruiterer
Clark Geo. B. and Son Painters
Clingan V. Tobacconist
Colditz H. Watchmaker
Commercial Banking Co. of Sydney,
Ltd.—H. B. McKie, Mgr.
Condon and Snow, Auctioneers, etc.
Conroy Miss S. H. Dressmaker
Cook J. Sen. Sergeant of Police
Cooper O. E. Cycle Agent
Corcoran Very Rev. Monsignor P.
(R.C.)
Corfe A. J. Physician
Correy J. Hairdresser, etc.
Cox C. T., Picture Frame Maker,
Pianos, etc.
Cox F. A. Inspector of Nuisances
Cranvie W. A., J.P., Motor Car
Proprietor and Mayor
Creighton H. Carrier

**CROSSMAN HENRY RICHARD,
Solicitor, Commissioner for
Affidavits. Tel. 65, Glen Innes**

Crothers J. H. Dentist
D'Albora P., Confee., Oyster Saloon
Davidson J. W. Boat Importer
Dawson A. Stationmaster
Dibley and Priest Stationers
Dibley W. A. Saddler
Dodd A. James, J.P., Chemist and
Dentist
Douglas C. Boots and Shoes
Doust and Williams General Store
Doyle L. N. Railway Hotel
Draffin Bros. Coachbuilders, etc.
Drew R. (Red Range) Butcher
Duffy S. S. Cycle Agent
Edwards E. A. Boots and Shoes
Ehrlich W. F. and Co. Stationers
Farmers' and Settlers' Association—
A. I. Cooper (Stonehenge), Sec.
Fitzgerald James P.
The Great Central Hotel
Fletcher H. F. W., P.M. and
Coroner
Fuller C. Confectioner
Gennys R. H., Mgr. Experimental
Farm
Gerard F. Tailor
Gissing and Rutherford, General Store
Glasson A. W. and Co. Stationers
Glen Innes Co-operative Butter Factory
Co., Ltd.—W. H. Lawler, Mgr.
Glen Innes Coursing Club—
D. S. McIntyre, Sec.

"Glen Innes Examiner"
(Powter Bros., Proprietors)
Published Mondays and Thurs-
days. Tel. 68; Box 42 Glen
Innes.

Glen Innes Experimental Farm—
R. H. Gennys, Manager

Glen Innes Golf Club—
F. J. Madigan, Secretary
Glen Innes Hospital—J. C. McCaus-
land, Secretary
Glen Innes-Inverell Railway League—
H. C. St. Vincent, Organising
Secretary
Glen Innes Jockey Club—
W. A. Cranvie, J.P., Secretary
Glen Innes P. & A. Association—
J. F. White, Pres.; G. A. Priest,
Sec.; A. A. Veness, J.P., Treas.
Glen Innes Pastures Protection Board—
A. F. O. Rogerson, Chairman;
D. M. G. McGregor, J.P., Treas.;
A. H. N. O'Connor, Sec.; M. J.
St. Clair, Stock Inspector
Glen Innes Starr-Bowkett Society (No.
1)—J. C. McCausland, Secretary
Glen Innes Town Band—
W. K. Coughlan, Bandmaster
Glenister and Mackenzie, Motor
Garage
Glennie C. E. & Co., Stock, Station
and Land Agents
Government Savings Bank of N.S.W.—
C. L. Gunning, Manager
Grassick C. Public School
Grey T. E. Vet. Surgeon
Grover Edward, Sawmill Proprietor
and Wheelwright
Grover Edward, J.P.
Hadwell and Bonnett Blacksmith
Hardy T. Hairdresser
Hartmann and Little Bakers
Healey James, J.P.
Hewelson and Hickey Sawmills
Hill P. T. Outfitter
Hogbin J. Blacksmith
Huthnance J. R. W., Sheriff's Officer,
etc.
Hutton A. E. Tinsmith
Jeffcoat E. Billiard Saloon
Johnstone W. S., Manager
Aust. Bank of Commerce, Ltd.
Juergens O. Royal Hotel
Keating T., sen., J.P.
Kennis Rev. Canon, B.A. (C. of E.)
Kiefer F. A. Butcher
Knapton and Cannon, Proprietors
"Glen Innes Guardian"
Knudson Herbert Plumber
Kwong Sing and Co. General Store
Ladies' Benevolent Society—
Mrs. Morrissey, Hon. Secretary
Lau E. W. Nursewoman
Lazer J. Sawmills
Legge Miss Dressmaker
Lugh W. M. Solicitor
Liberal and Reform Association—
D. Neil, Secretary
Lightfoot E. E. Builder
Lonsdale Jas. Contractor

**LYNN BROS., Motor and General
Engineers, etc., South Grafton
and Glen Innes** (see Advt.)

Lynn Walter (Lynn Bros.), p.r.
Macquarie street
McCausland J. C., Commission
Agent, etc.
McCosker J. M. Baker
McDonald J. Livery Stables
McGregor and Bloxham, Auctioneers,
etc.
McGregor D. M., J.P.
McIntyre Duncan, Auctioneer, Stock
and Station Agent
McIntyre E. J. Butcher
McKenzie A. J. Physician
Mackenzie J. Physician
McKie H. B., Manager Commercial
Banking Co. of Sydney, Ltd.

GLEN INNES CONTINUED—

McLeod Nell Boots and Shoes
McPherson Mrs. D. Boardinghouse
Madigan F. J. Architect
Manderson N. H. Baker
Mann G. and Sons Blacksmiths
Mann George, J.P. Blacksmith
Manthey G. N. Coachbuilder
Marshall Bros. Red Range Sawmill
Marshall William, Cordial
Manufacturer

Martin Mrs. R. Dyer and Cleaner
Masonic Hall (The)
Massey-Harris Co., Ltd.—R. Munro,
Manager

Matthews George Saddler
Mayer Adolph Baker
Middlemas J. Kay, Deputy Town
Clerk

Mitchell J. jun. Tin Ore Buyer
Morissey J. P. Postmaster
Munro R., Machinery, Stock and
Station Agent

Nash Walter W. Imperial Hotel
Neal A. E. Photographer
New England Grammar School for
Boys—H. S. Moss, Headmaster

Newton and Lawrence Tailors
O'Connor A. H. N., Auctioneer,
Stock and Station Agent

Oddfellows' Hall (The)
O'Donnell E. D., Stock and Station
Agent and Auctioneer

O'Donnell F. A. (P. P. Abbott and
O'Donnell)
P. and A. Association of New
England—G. A. Priest, Secretary

Paine A. E. Cabinetmaker
Palmer and Co. Plumbers
Paul Mrs. C. Boardinghouse
Pearce J. A. Bootmaker

Perkins W. D., Auctioneer and Stock
and Station Agent
Perry W. I. Warden

Perkins T. H., J.P. Deputy Coroner
Peters and Co. Oyster Saloon
Political Labour League—
Frederick C. Bates, Secretary

Powter Bros., Proprietors
"Glen Innes Examiner."
Reid Frank Hairdresser
Rodgers C. J., J.P., Stock and
Station Agent

Rowland and Biddle Butchers
St. Clair M. J. Stock Inspector
Sargeant E. Poundkeeper
Sargeant E. A. Dairyman

Sargeant J. Butcher
Savage O. and Son Tailors
Sayers F. E. Cordial Manufacturer
Schmidt Wm. Watchmaker, etc.
School of Arts—J. R. Souter, Secretary
and Librarian

Seyern Shire Council—W. A. Cransie,
J.P., Pres.; S. J. Dymock, Shire
Clerk; F. V. Wikner, Shire En-
gineer.

Simpson Miss Annie, Teacher of
Wood Carving
Sinfield H. G. Dentist
Sing Lee Fruiterer

Small E. A., Auctioneer, Stock
and Station Agent
Solomon S. General Store
Souter J. R., Secretary and Librarian
School of Arts

Stacey H. H. Plumber
St. Joseph's Convent School—
Sister Benigna, Mother Superior
Stehningham —, Matron Private
Hospital

Steward F. H. Blacksmith
Sully H. S. Machinery Agent
Thomas F. J. Chemist

Tutt W. A. Undertaker
Tuttle Patrick Contractor
Tweddle W. Livery Stables
Tyrrell F. B., Manager Bank of N.S.W.
Utz F. and Co., Ltd., General Store &
Millers

Veness A. A., J.P. Town Clerk
Vincent and Co., Property and Stock
Agents

Walker W. Draper, etc.
Warley W. and Co. General Store
Watts J. Butcher

Wheeler P. Fuel Merchant
Whipps Miss A. Milliner
Whyte J. J., Boot Manufacturer and
Collar Maker

Williams Thomas Club Hotel
Willis Bros. Brickmakers
Wing Hing and Co. Fruiters
Wolf Mrs. C. Cafe

Woodhouse Rev. C. A. S. (Meth.)
Woods T. Cab Proprietor
Wright, Heaton and Co., Ltd.,
Forwarding Agents

Wrigley F. H. Physician
Yates Albert H. Dentist

GLEN MORRISON.

346 m. N. Rail to Walcha Road,
coach to Walcha, thence 16 m.
Nearest bank, Walcha.

Louis Mrs. F. General Store

GLEN OAK.

135 m. N. 12 m. from Morpeth.
Nearest bank, Morpeth.

Blum P. Photographer

GLENORIE.

Via Parramatta.
Mohls and Boxsell General Store

GLENREAGH.

356 m. N. Near Grafton.
Brennan & Sons Store
Matheson Butcher, etc.
Wright and Blakely Store

GLENROY.

371 m. S. Rail to Wagga, coach
thence. Nearest bank, Tumber-
umba.

Cayirlylys O. Store
O'Keefe Magan Glenroy Hotel

GLOUCESTER.

193 m. N. Rail direct. Banks,
City Bank of Sydney, Commercial
of Sydney and Bank of N.S.W.
Avon and Barrington Co-operative
Butter Factory

Bird Thomas Royal Hotel
Bonstead Bros. Cycle Agents
Breese W. R. and Co., Produce
Merchants

Carlton & Abbott Auctioneers
City Bank of Sydney—
A. W. Curtis, Manager

Clift & Trenbath Auctioneers
Comino Oyster Saloon
Commercial Banking Co. of Sydney,
Ltd.—A. B. Hays, Manager
Easton J. P. Butcher, &c.
Gloucester Shire Council—J. W. Cor-
bett, Pres.; G. Sadler, Clerk; A.
W. Rudd, Engineer

Grimshaw James Commercial Hotel
Harris H. R. Store
Hawdon and Marks Solicitors
Hewlett Tate Blacksmith

Jones Stan and Co. Auctioneers
Kelly H. W. L. Dentist
Lester R. O. Chemist, etc.
Lestrolh Chas. W., Cordial Manufact'r

Lamb Frank, Plumber and Tinsmith
McCluskey F. R. Tailor
Maisey C. T. B., Physician & Surgeon
McIntyre and Hyland, Boot Shop
McLean John Farrier

Meyers L. A. Livery Stables
Mitchell R. Contractor
Moore Bros. Carriers
Osmond A. Blacksmith

Redman Bros. Blacksmiths
Reichert A., Sen. Hairdresser
Reichert W. P. Hotel
Russell W. R. Saddler

Rye E. "Gloucester Advocate"
Sallie and Charlton Builders
Shah G. N. Store
Shedden J. H. Sawmills

Skinner C. Z. Builder
Street L. E. Store
School of Arts—F. R. McCluskey, Sec.
Thompson Hugh Dentist

Walker C. W. Saddler
White A. J. Butcher
Williams Mrs. Arthur, Refreshments
Young H. E. Store

GOL GOL.

700 m. S. Rail to Hay, thence
coach. Nearest bank, Wentworth.
Dodgshun W. J. Photographer
Wilkes W. F. Gol Gol Hotel

GOLDEN HOPE.

(SEE DALMORTON.)

GOLSPIE.

174 m. S. Rail to Roslyn.

McLaurin J. Carrier
Marmont J. A. General Store
Marmont T. H. Blacksmith

GONGOLGON.

460 m. W. By rail to Tarcoon
Siding, thence coach 15 m.
Nearest bank, Brewarrina.

Frust E. R. Riverview Hotel
Hayes E. Store
Herbert G. Store

Hilde A. Shoemaker, etc.
Mullins E. Postmaster and Store
Mullins R. J. Store
Ossian T. Undertaker

Telegraph Supply Co., Produce, Gene-
ral Store and Forwarding Agents
Wilkins E. Baker
Wright J. Hairdresser

LYNN BROS., Motor Engineers and Electricians.

(J. P. and W. Lynn.)

Glen Innes-Grafton Motor Mail Service Contractors.

Daily Passenger Service to and from Grafton by

MAIL CARS—Daily (Monday's excepted), Leaving Glen Innes 9.15 a.m., Leaving Grafton 7.30 a.m.
TOURING CARS—From Glen Innes, Monday, Tuesday and Thursday.
From Grafton, Monday and Thursday.

Booking Offices (GLEN INNES—Tattersall's Hotel and Great Central Hotel.
(SOUTH GRAFTON—Walker's Hotel and J. E. O'Keefe's.

Office: Bourke St., Glen Innes. 'PHONE 105.

GOODOOGA.

590 m. N.W. Rail to Brewarrina,
coach thence. Nearest bank,
Brewarrina. Court Petty Ses-
sions, Bourke or Walgett Quarter
Sessions.

Anthony Sam Mail Contractor
Baker H. A. S. Butcher
Cohen Alfred, Stock & Station Agent
Flanagan George Mail Contractor

Frame William Fruiterer
Hammond Joseph, Commercial Hotel
Hansen John Hairdresser
Hayes Bros. Woolscourers

Hook Chaw Store and Baker
Jerome S. Contractor
McGuffin Andrew Builder
Martin J. M. & Co. Auctioneers

Martin J. M. Telegraph Hotel
Nelson H. and Co., Produce and
Spirit Merchants

Sellers J. Blacksmith
Simpson D. A., J.P. General Store
Smith Joseph Boots and Shoes
Smith C. Mail Contractor
Stanley Edward Builder

GOOLAGONG.

244 m. W. Rail to Cowra, coach
thence. Bank, N.S.W.

Anderson James Contractor
Attwell William C. Hairdresser
Bartley Daniel Blacksmith
Beeton William Contractor

Byrnes James Auctioneer
Haydon James & H. Butchers
Haydon Patrick Commercial Hotel
Holt Daniel W. Conn. Agent

McInerney John Blacksmith
Pearce S. J. General Store
Walsh William J. Butcher
Webber John Baker, etc.
Wordsworth William H. Store

GOOLHI.

(SEE WARUMBAH.)

GOOLMA.

243 m. W. Rail to Gulgong, thence
coach. Nearest bank, Gulgong.
Bernard and Ryan Store
Cast F. Mining Assayer

Derbigny Francis Engineer
Herbert G. Undertaker
McEwan George P. Conn. Agent
Nairne John H. Hotel

Ryan A. B. & F. S., General Store
Simms J. Engineer
Talbot John Blacksmith
Talbot Joseph J. Baker
Underwood George H. Bootmaker

GOOLMANGAR.

598 m. N. Near Lismore.

Browne Lewis Blacksmith
Edwards Charles Carrier
Edwards T. Builder, etc.
Fosking Albert Carrier

Linley J. R. Store
Maher and Smith Butchers

GOOMBARGONA.

426 m. S. Rail to Brocklesby,
thence coach. Nearest Bank,
Brocklesby

GOOMORRAH.

488 m. N. Rail to Glen Innes,
thence coach via Inverell. Nearest
bank, Inverell.

Avery E. E. D. Store
Gray W. (Dinton Vale) Hotel

GOONAMBIL.

393 m. S. Rail direct.

GOONDABLINE.

510 m. N. (near Moial Moial).
Picton George. British Arms Hotel

GOONOO GOONOO.

277 m. N. Rail to Tamworth,
thence coach 16 m. Nearest
bank, Tamworth.

Peel River L. and M. Co.
Taylor Joseph Blacksmith
Webb Henry S. General Store

GORDON MINE.

(SEE YEOWALL.)

GOSFORD.

50 m. N. By rail direct. Bank,
Commercial of Australia. Court
Petty Sessions.

Adrian F. G. Visiting P.M.
Aggett S., Produce Store and
Livery Stables

Anderson J. D. Fruiterer, &c.
Ash and Cox Estate Agents
Baker R. J., Proprietor and Editor
The "Gosford Times"

Campbell Mrs. G. Laundry
Campbell J. C. M. Baker
Campbell R. J. General Store
Canberra Butchering Co.—
R. Pope, Manager

Chapman W. J. & Sons Storekeepers
Childs Thomas, Proprietor
S.S. "Erina"

Cohen F. & Co. General Store
Commercial Bank of Australia—
Charles Mills, Manager

Comino Bros. Oyster Saloon
Convent School
Costello Rev. J. J. (C. of E.)

Coulter Miss F. Dressmaker
Coulter Robert Builder
Coulter S. Carpenter
Coulter R., jun., Shop and Office Fitter
Coulter W. J., Painter & Signwriter

Creighton Rich. H. & Son, Builders &
Undertakers
Crompton Mrs. M. L. Store
Dalgleish E. F. Postmaster

Deasy Thomas Land Agent
Delamire and Sons, Produce Merchants
Donovan D. J. Saddler
Dwyer Rev. Father Fabian (R.C.)

Dwyer S. F. Stationmaster
Egan Rev. Father J. J. (R.C.)
Fether S. Furniture Mart
Eggs S. W. Chemist

Erina Shire Council—A. Wilkinson,
J.P., Pres.; M. C. Ogden, J.P.,
Shire Clerk; C. Braithwaite,
Engineer

Farrell W. P. Hairdresser
Fielder S. Physician
Fleeman S. A. Storekeeper

Frewin Miss Dressmaker
Gates G. E. Coachpainter
Gates H. J. Architect
Gibson A. Carrier

Givny F. Royal Hotel
Gordon Charles, Inspector of Fisheries
Gosford A. and H. Society—
H. J. Gates, Secretary

GOSFORD CONTINUED—

Gosford and Brisbane Water Starr-Bowkett Building Society—F. Cox, Secretary.
Gosford Hall—C. T. Parsons, Propr.
Gosford Racing Club—H. R. Evans, Secretary
Guerin M., J.P., Chemist, Com. for Affidavits and Coroner
Halloran Henry F. & Co. (Kinmenber), Coach & Motor Props.
Harris Nord Bootmaker
Hastings Mrs. Boardinghouse
Hobbs and Sons Tailors
Holmes S. Y. Stationer, etc.
Industrial Home for Boys—H. C. Woods, Supt.
Jephson H. Mercer, Tobaccoist, etc.
Kibble James, J.P. Blacksmith
Kilkenny F. Bootmaker
Lees J. W., J.P., C.P.S., C.L.A. Liberal League—C. W. Moore, Secretary
Lovell A. Teacher of Music
McCahe Miss Private School
Macpherson P. Solicitor
Maddy J. Watchmaker
Margin G. Cordial Manufacturer
Marsden A. G., Refreshment Rooms
Marshall James W. Fruiterer, etc.
Mason L. W., Librarian, School of Arts
Mason Miss Z. Teacher of Piano
May George Launch Propr.
Moase W. Blacksmith
Morris W. Sergeant of Police
O'Connor Thomas Union Hotel
Oddfellows Hall
Parry H. G., Fruiterer & Nurseryman
Paul James Physician
Petch C. & Son Livery Stables
Pointer Miss E. Teacher of Piano
Political Labor League—O. F. Ash, Secretary
Schatzen M. Picture Frame Maker
School of Arts—A. E. Dent, Sec.
Smith George Boardinghouse
Stafford J. A. Dentist
State Govt. Nursery—J. Gollan, Supt.
Stephens G. A. Saddler
Stephenson and Chew, Proprietors S.S. "Gosford II."
Sterland J. W., Fruiterer, Plumber, &c.
Tanfo J. C.P. Inspector
Tange O. L. Solicitor
Tould Rev. J. (Meth.)
Uren T. Teacher Public School

WHEELER F.

Auctioneer, House and Land Agent. Weekly Sale of Farm Produce conducted. Write me for Lists of Furnished Cottages to Let, and for my Catalogue of Farms for Sale. Local Agent for Commercial Union Fire Assurance Co., National Mutual Life Association of Australia. District Agent for Tourist Bureau. 'Phone 3 and 19 P.O. Box 5.
White Miss Dressmaker
Wormall F. Butcher
Young George Mail Contractor

GOULBURN.

136 m. S. By rail direct. Banks, A.B. of C., Ltd., Commercial, N.S.W., London of A., Australasia, City, and Govt. Savings Bank. Courts of Quarter and Petty Sessions.
Adams and Bacon, Painters and Decorators
Adams C. F., A.F.I.A., Public Accountant
Alkin Thomas T. Dentist
Allen Arthur Carpenter, etc.
Allen J. R., Stock and Station Agent
Ambulance Reserve Rifle Club—Frank Bluet, Sec.
A.M.P. Society—Walter H. Leak, J.P., District Secretary
Anable C. and G., Builders and Produce Store
Argyle Co-operative Central Dairy Co., Ltd.—E. F. East, Manager
Argyle Starr-Bowkett Society—C. J. McShane, Secretary
Armstrong A. H. R., Boots and Shoes
Ashley and Stephens Millers
Australian Bank of Commerce, Ltd.—John Scarlett, J.P., Manager
Australian Light Horse Band—Frank Wilson, Conductor
Badgery F. D., J.P., Licensing Magistrate
Ball R. T. and Co., Goulburn Engineering Works
Ball A. W. Builder
Bank of Australasia—J. W. Hamilton, Manager
Bank of N.S.W.—A. Macintosh, Mgr.
Barlow Right Rev. C. G., D.D. (C. of E.), Bishop of Goulburn
Barnes T. Hairdresser
Barnett J. H. Grocer
Barry Miss M. Shorthand Teacher
Bartlett W. J. and Co., Brewers, Bottlers and Maltsters.
Bartlett Ven. Archdeacon Arthur E. (C. of E.)
Bates S. W. Commercial Hotel
Battye Mrs. General Store
Battye S. Small Goods
Baxter H. Motor Garage
Baxter J. Jeweller
Baxter and Co., Ltd. Boot Factory
Beegling H. A. Butcher
Belcher S. H., J.P., Licensing Magistrate
Bennett and Wood, Cycle Agency—W. G. Thompson, Manager
Betts A. M. and Son Solicitors
Betts R. M., J.P. and Mayor
Bergmark Otto Optician
Biddle J. R. Sanitary Inspector
Biddulph E. B., Divisional Engineer
Birmingham Herbert Physician
Bladwell and Co. Tailors
Blumer C. Principal, High School
Bend and Son Drapers
Boyd C. S. Jeweller
Brewer F. J. Tobaccoist
Brewer F. P., District Postal Inspector
British Imperial Oil Co., Ltd.
Brogan B. Billiard Saloon
Brown Leslie, Prince of Wales Hotel
Brown A. J. Painter
Brown R. J. Bookbinder
Brown Robert, Sub-Inspector of Police
Bryant Rev. C. T. (Bapt.)
Bryson A. J. Grocer
Buchanan G. A. Physician
Bugden Frederick Tanner

Burke E. Chemist
Burkitt W. A. H., Physician & Surgeon
Burriss J., Officer-in-Charge Goulburn Trades School and Teacher of Fitting, etc.
Byrne Thos., Baker and Confectioner
Cahill Rev. W. F. (R.C.)
Cambridge Owen Carrier
Cameron John Licensed Dealer
Cameron J. M. Hairdresser
Campbell Thomas L., Terminus Hotel
Carless G. T. Engineer
Carr F. Insurance Agent
Carroll M. J. Boots and Shoes
Carson Rev. F. T. (R.C.)
Catholic Young Men's Society—P. Ryan, Secretary
Chapman A. W. District Surveyor
Chesman W. J. Draper and Mercer
Christian Brothers School—Brother J. S. Cullen, Principal
Church of England Grammar School—Miss Davis, Principal
Church of England Men's Society—E. A. Betts, Secretary
City Bank of Sydney—J. W. Grovenor, Manager
City of Goulburn Gas and Coke Co., Ltd.—E. C. Manfred, Sec.; R. Sisk, Works Manager
City Mutual Fire Assurance Society, Ltd.—G. T. Steadman, Agent
City Mutual Life Assurance Society, Ltd.—C. J. McShane, District Manager
Clark W. F. (Marcus Clark and Co., Ltd.)
Clarke Edward Harp Hotel
Clarke Mrs. S. A. Fruiterer
Cleave Mrs. Photographer

Clark Marcus & Co. Ltd.

Drapers, Mercers, Furniture, Ironmongery, Crockery, Pianos and all Musical Instruments. New Century Sewing Machines.

COASTAL FARMERS' CO-OPERATIVE SOCIETY, Ltd., Farm and Dairy Produce Salesmen—H. Joyce, Local Manager. Head Office, 374 to 386 Sussex Street, Sydney.

Cody John, Builder and Contractor
Collins Rev. John (R.C.)
Colonial Mutual Life Assurance Society, Ltd.—G. T. Steadman, Agent
Commercial Banking Co. of Sydney, Ltd.—W. A. Gardiner, Manager
Commonwealth Bank of Australia—Commonwealth Electoral Office—E. E. Cupit, Divisional Returning Officer
Confoy T. Cab Proprietor
Conolly William, Ltd. Millers
Convent of Mercy—M. Gabriel, Rev. Mother
Convent of St. Joseph—Sister M. Bernard, Rev. Mother
Cook George F. Librarian Hotel
Cooper James Bootmaker
Cooper J. General Store
Cooper R. J. Auctioneer

Coronis M. Oyster Saloon
Costley W. R. Baker
Coughlan S. Hairdresser
Coutts H. K., Electrical Engineer, Municipal Electric Light Works
Cowley C. E., Teacher Sheep and Wool, Glassing Trade School
Cox W. Confectioner
Crawford Miss Dressmaker
Craig J. W. Furniture Dealer
Craig R. Sidney Undertaker
Craig Stewart Motor Garage
Croak D. Coachbuilder
Crundwell W. Grocer
Cummings and Co. Butchers
Cunningham Michael, Deputy Governor
Cusack J. Sheriff's Officer, etc.
Dale S., Newsagent and Stationer
Dallas Bros. Bootmakers
Dallas T. Shoemaker
Dance Miss C. Dressmaker
Daniel Bros., Proprietors "Penny Post" Newspaper
Daniel W. C. Stationer
Davidson Mrs. A. Draper
Deacon E. and Co., Stock and Station Agents
de Lauret and Co., Stock and Station Agents
Dodd Edward, Great Southern Hotel
Donald W. Builder
Donohoe John Produce Store
Drain A. S. Music Depot
Drescher K. and Son. Jewellers
Duck Frank Butcher
Dwyer W. E. Solicitor
Edser Bros. Painters
Edwards O. A., Police Magistrate and Warden
Empire Theatre—W. J. Nicholson
Evans H. A. Newsagent
Fenton F. R., Teacher of Music, etc.
Fielding F. H. Builder
Fielding W. F. Carpenter
Fire Station—R. Griffiths, Officer-in-Charge
Fisher E. B., J.P., Manager London Bank of Australia, Ltd.
Flanagan J. F. Poundkeeper
Flint Mrs. F. Hairdresser
Floate A. E. Photographer
Foley Bros. Ltd. Produce Store—D. Buckley, Manager
Ford G. Carrier
Foxall and Son Booksellers
Foxall W. S., J.P.
Foyel Mrs., Postmistress (North Goulburn)
Freemasons' Hall (The)
Friendly Societies' Association—W. King, Secretary
Frost Thomas J., Grand Central Hotel
Fruitgrowers' Union—M. Rowe, Secretary
Furner C. W. Draper
Furner O. H. and Co., Ltd. Auctioneers, Stock and Station Agents
Furner S. L. General Store
Gale W., J.P. Wool Merchant
Gallagher Right Rev. John, D.D. (R.C.), Bishop of Goulburn
Garbner Charles, Financial Agent and Teacher of Bookkeeping, Trades School
Gillespie and Co., Boot and Shoe Manufacturers
Gillespie A. P. Physician
Gillespie Miss F. Music Teacher
Goodhue A. Seedsman
Gordon Mrs. M., Boarding Establishment
Goulburn A. P. and H. Society—G. G. Harris, Secretary
Goulburn Art Society—

Goulburn Book Club—C. Moriarty, Proprietor
Goulburn Bowling Club—P. J. Meyer, Secretary
Goulburn City and District Band—J. Cody, Conductor
Goulburn Club—A. E. Sendall, Hon. Sec.
Goulburn Co-operative Society, Ltd.—J. Corish, Manager
Goulburn and District Chamber of Commerce—C. F. Adams, Sec.
Goulburn District Public Schools Association—H. Ford, Hon. Sec.

GOULBURN ENGINEERING AND FOUNDRY WORKS

Engineers, Blacksmiths, Boiler-makers, Agricultural Implement Makers, Iron and Brass Founders. T. W. Weaver, Manager. Tel. 176

Goulburn Forty-Third Infantry Band—A. Beer, Conductor
Goulburn Furriers & Manufacturing Co., Ltd.—A. E. Sendall, Sec.
Goulburn Horticultural Club—E. Bond, Sec.
Goulburn Hospital—C. E. Eames, Sec.; Miss McLaughlin, Matron
Goulburn Land Board—E. H. Halliday, Chairman; Herbert Phillips, J.P., Crown Lands and Chief Clerk; A. W. Chapman, District Surveyor; S. W. Kirke, Acting-Draughtsman-in-Charge
Goulburn Lawn Tennis Association—R. Rogers, Secretary
Goulburn Leather and Grindery Store
Goulburn Liberal Association—Harry Stuart, Hon. Secretary
Goulburn Liedertafel—J. E. Southwell, Secretary
Goulburn Literary Club—J. Menzies, Sec.
Goulburn Mechanics' Institute—A. S. Lansdowne, Secretary
Goulburn Musical and Operatic Society—Leicester Johnson, Conductor; P. H. Monkley, Secretary
Goulburn Poultry Club—D. Hayes, Secretary
Goulburn Racing Club—R. J. Cooper, Sec.
Goulburn Railway Ambulance Rifle Club
Goulburn Rifle Club—J. W. Wright, Secretary
Goulburn Seed and Nursery Co.—A. Goodhue, Manager
Goulburn Starr-Bowkett Society (No. 1 and 2)—Charles Gardiner, Sec.
Goulburn Steam Laundry—R. W. Page, Manager
Goulburn Trade School—James Burgess, Officer-in-Charge
Government Savings Bank—Robert Wardrop, Manager
Grainger James Bridge Hotel
Grant Norman, District Works Officer
Greenwell H. Hairdresser
Gregson J. Tailor
Grubb O. Auctioneer, etc.
Gulsons Brick and Pottery Co., Ltd.—C. F. Adams, Sec.
Guymer Frank Estate Agent
Hagerty Rev. A. M. (C. of E.)
Hall J. Australian Arms Hotel
Hall T. M. Tailor

Hallett Percy, Lessee Railway Refreshment Rooms
Halliday E. H., Chairman Land Board
Halpin Mrs. Boardinghouse
Hannon Miss Registry Office
Harmond Mrs. A. Grocer
Harris M. & H. Milliners
Harris George Builder's Arms Hotel
Harris S. Grocer
Hartley E. Omnibus Proprietor
Harvey Mrs. Dressmaker
Hayes D. H. Hairdresser
Hazelwood W. Chimneysweep
Henry H., Assistant District Works Officer
Higgins T. Baker
Highland Society Burns Club—J. Stephenson, Secretary
Hincksman J., Fuel Merchant, etc.
Hincksman J. Carrier
Hodge Annie Confectioner
Hodge F. Confectioner
Hogg Dr. C. A., Senior Medical Officer, Kenmore Asylum
Holland and Co. Drapers
Holland Urban J. Agent
Hollis and Co. Chemists
Holloway C. Percy Draper
Hooper Mrs. A., Teacher of Dress-making and Millinery, Trade School
Horan R. Bootmaker
Hospital for Insane (Kenmore)—Dr. C. A. Hogg, Supt.
Howell Rev. Canon (North) (C. of E.)
Hunt A. M. and Co. General Store
Hunt J. E. and Sons Butcher
Hunt J. E. Tea Rooms
Hunt L. de V. & Co., Wine Merch's
Hunter John and Sons, Ltd.—Boots and Shoes
Hurd Rev. Lewis (Meth.)
Hurd Jeremiah Kenmore Hotel
Hurley M. General Dealer
Hutchins Mrs. A. M. Grocer
Hobbs and Portus, Builders' Supply Merchants
Abbotson H. E. (Hobbs and Portus)
Isaac F. Surveyor
James C., District Traffic Inspector
Jeffcoat Nurse Private Hospital
Jenkins J. B. & Co., Furniture Warehouse
Johnson Frank Cab Proprietor
Johnson T. Dairyman
Johnson and Sendall Solicitors
Johnson H. Hairdresser
Johnson Leicester Professor of Music
Jones Mrs. E. and Co. Drapers
Jones H. S. Painter
Jones W. Carter and Fruiterer
Jones W. F. L. Violin Teacher
Jordan M. Boots and Shoes
Joscelyne C. L. Dentist
Joyce Henry, Mgr. Coastal Farmers' Co-operative Society, Ltd.
Joie J. Boots and Shoes
Kelly Mrs. A., Undertaker and Embalmer
Kelso H. J., Principal King's College
Kenmore Girls' Orphanage—Sister M. Vincent
King and Armstrong Builders
King's College—H. J. Kelso, Principal
Kingsland Bros., General and Produce Store
Kircher C. E. Skin Buyer
Knopp J. (North Goulburn), Teacher School
Knopp Otto J. Architect
Knowles John Grocer
Knowlman and Son Drapers
Ladies' Benevolent Society

(GOLDBURN CONTINUED—

Lake and Stewart Coachbuilders	Lake Lovell Commission Agents	Lambert M. and Co. Milliners	Lambert E. W. Delivery Van	Lansdown A. and Son Seedsmen	Lansdown A. S., Secretary Mechanics' Institute	Ledsam E. W. Dentist	Leeson Bros. Produce Store	Lennon J. Storekeeper	Lennon James T. General Store	Lennon R. Hairdresser	Lennon W. J. Plumber	Lillis John S. Skin Dealer	Loeche J. Printer	Lloyd Mrs. Fruiterer	London Bank of Australia, Limited— E. B. Fisher, J.P., Manager	Long Edward, Fancy Goods and Dyer	Lopes Bros. Fruiters	Loughrey E. A., Loca. Outdoor Supt.	McAlister T. Saddler	McComick Albert J., <i>Electrician</i>																																																												
MacCullum Miss Dressmaker	McDonald Mrs. R. A., <i>Imperial Hotel</i>	McDonald R. Dyer	McDonald Mrs. M. Boardinghouse	McDonald L. A., J.P., C.P.S. and Registrar of B. M. and D.	McFadyen A. Cycle Agent	McGovern and Co. Soap Works	McLaren Mrs. W. Grocer	McLaughlin J. G. <i>Royal Hotel</i>	McLean Miss Teacher of Music	McLean R. J. Town Clerk	McLean W. R., Blacksmith and Poultry Breeder	McMaster Dr. R. D., Physician and Surgeon	McNaught J. Plumber	McPherson A. S. and Co. Tailors	McShane C. J., City Mutual Life Insurance Society	McShane J. Lint Merchant	McWilliam J. J. Wine Depot	Magee Charles <i>Post Office Hotel</i>	Magee Richard <i>Manderson's Hotel</i>	Maguire Bros., Wool and Skin Buyers	Majestic Picture Show— Stanley Victor, Manager	Maufred E. C. Architect	Maufred H. C., Teacher of Drawing, Trades School	Marsh H. H. Grocer	Marks C. Coach Proprietor	Marks S. Carrier	Martin L. S., Small Goods and Fruiterer	Martin W. A. Grain Merchant	Masonie Hall (The)	Mayo C. F. Confectioner	Mechanics' Institute Hall (The)	Mechanics' Institute—A. S. Lans- downe, Sec. and Librarian	Meyer P. J. Solicitor	Miller J. T., <i>Southern Railway Hotel</i>	Mills A. Butcher	Mills H. A. Fruit Inspector	Milne E. and Co., Druggers and Merchants	Milton A. T., Baker and Pastry- cook	Milton E. H., Baker and Pastry- cook	Mitchell Alfred Draper	Mitchell C. Sanitary Contractor	Mitchell M. G., Electrical Engineer	Monkley Miss E., Ladies' Hairdresser	Monkley P. N. Solicitor	Mordant H. Architect	Morris A. H. Painter	Muris Dr. C. Dentist																																	
Morris C. Painter	Morris F. H. Tailor	Morton Selby W., Physician and Surgeon	Mulwarre Shire Council—P. F. O'Brien, J.P., Pres.; A. M. Barton, Shire Clerk; H. L. Swadlowhurst, Shire Engineer	Mungavara J. Grocer	Murphy Rev. C. L. (R.C.)	Mutual Life Association of Australasia	Nash W. T. <i>Family Hotel</i>	National Mutual Life Association of Australasia—Miss H. Ritchie	Nelson A. E. Shoemaker	Nesbitt D. Cab Proprietor	Nesbitt J. Hairdresser	Nettleton C. Bootmaker	N.S.W. Alliance—A. Ayling, Sec.	N.S.W. Association for Discharged Prisoners—E. A. Betts, Sec.	New Zealand Insurance Co., Ltd.— C. F. Adams, Agent	Nicholson & Co., Ltd., Piano Warehouse	Norman A. Butcher	Nowland, Senr. Sergeant F., Inspector of Slaughterhouses and Crown Lands Bailiff, etc.	O'Brien H., J.P., Solicitor and Coroner	O'Brien J. Wool and Skin Buyer	Ocean Accident and Guarantee Corporation	O'Donnell Rev. Father (R.C.)	O'Donnell J. Bootmaker	O'Halloran T. P. Dental Surgeon	Oliver Miss, "Raebar" Private School	O'Neil H. W. <i>Empire Hotel</i>	O'Neill J. A. Cab Proprietor	Onions Mrs. Grocer	Orchard W. Builder	Painter Bros. Rosemount Dairy	Pamell Mrs. Grocer	Passionists' Retreat, Mary's Mount— Rev. Father Patrick, Rector	Penherthy and Donnelly, Coachbuilders	Phillips H. E. Tailor	Phillips Herbert, J.P., Crown Lands Agent	Pigott C. V. Engraver	Pullard J. Removal Contractor	Pope R. H. Chemist	Portas Peter J. (Ibbotson and Portas)	Power M. Fruiterer	Protestant Hall (The)—W. Stewart	Public Baths (The)	Public Service Association	Purchase Bros. Boots and Shoes	Purchasehouse H. and Co., Cycle Agents	Bawkins Miss Costumiere	Reid J. D. Stationmaster	Rice S. E. Photographer	Richardson Mrs. J. J., Boardinghouse	Richardson W. T. Butcher	Riley W. R. and Co., Ltd., Proprietors "Herald"	Roach J. Produce Store	Roberts J. J. Auctioneer	Roberts Mrs. James H., General Store	Roberts V. Horseshoer	Robinson Mrs. E. Store	R. C. Orphanage—S. M. Benignus, Rev. Mother	Rogers C. and Co. Importers	Rosewarth Mrs. J. Fruiterer	Rosewarth and Poul Cycle Agents	Rawe Bootmaker	Rozelle Studio A. Powell	Ryan H. Deputy Town Clerk	Russell R. S. Draper and Tailor	Ryan Rev. E. B. (R.C.)	St. Patrick's College, Christian Bra- thers—J. T. Quinn, Principal	St. Smith Miss M. L., Teacher of Cookery and Station Agents	Sands and Co., Stock and Station Agents	Sands W., J.P.	Schliemann Bros. Tobacconists	Sharpe Rev. Percival J. (C. of E.)	Sheekey E. P. and Co., Boots & Shoes	Sheekey C. Cordial Manufacturer	Shupson and Co. Ironmongers	Singer Sewing Machine Co.— Small Robertson, Jun., Storekeeper	Small Robertson, Jun., Storekeeper	Smith Mrs. Registry Office	Smith A. N., Fancy Goods and Stationer	Smith F., Senior Inspector of Schools	Stov E. L. Tailor

SOUTH BRITISH INSURANCE CO., LTD.—C. J. McShane, Agent (Fire, Accident and Live Stock)	
Southern Building Society—Miss Ritchie, Sec.	Southern Motor Garage—H. Baxter, Proprietor
Southern Life Association— Captain C. J. McShane	Southwell H. E., East Grove Public School
Spragg G. B., Teacher Plumbing, Trade School	Staery G. Grocer
Stadium G. T. Accountant	Steele W. and Co., Cordial Manufacturers
Stephens Benjamin J. Small Goods	Stevenson Bros. Butchers
Stephenson R. E. Mercer	Stevens E. Fruiterer
Stewart J. Dealer	Stewart K. Confectioner
Stewart Minnie, Teacher of Short- hand, Trade School	Stewart W. Bootmaker
Stewart W. Painter	Stubbings Bros. Brickworks
Summergreen Mrs. C., Boardinghouse	Suttle E. Baker
Swann S., Teacher of Carpentry and Joinery, Trade School	Taylor G. T. Blacksmith
Taylor S. Butcher	Taylor W. Milk Vendor
Temperance Hall (The)— H. Purchasehouse, Proprietor	Thomas E. F. Solicitor
Thoroughgood T. B. Dairyman	Thynne M. Cab Proprietor
Tielmer J. Carrier	Town Hall (The)
Triglone T., Jan. Plumber	Tromp J. Boots and Shoes
Tully F. Cab Proprietor	Turner James Monumental Mason
Turner J. and Sons, Motor Garage and Cycle Agents	Tuttlebee R. H. Butcher
Twitchee R. W. Saddler	Urquhart W. Governor of Gaol
Ussher F. H. Music Teacher	Vernon E. Dentist
Vernon Heary T. Plumber	Wallace J. Saddler
Walsh J. C. Solicitor	Ward and O'Neil Boots and Shoes
Watson A. F. Newsagent, etc.	Watson J. J. Produce Store
Wagh Charles Mercer	Wenver T. W., Manager Goulburn Engineering and Foundry Works

SOUTH BRITISH INSURANCE CO., LTD.—C. J. McShane, Agent (Fire, Accident and Live Stock)

Southern Building Society—Miss Ritchie, Sec.	Southern Motor Garage—H. Baxter, Proprietor	Southern Life Association— Captain C. J. McShane	Southwell H. E., East Grove Public School	Spragg G. B., Teacher Plumbing, Trade School	Stacey G. Grocer	Stadman G. T. Accountant	Steele W. and Co., Cordial Manufacturers	Stephens Benjamin J. Small Goods Butchers	Stevenson Bros. Mercer	Stevens E. Fruiterer	Stewart J. Dealer	Stewart K. Confectioner	Stewart Minnie, Teacher of Short- hand, Trade School	Stewart W. Bootmaker	Stewart W. Painter	Stubbings Bros. Brickworks	Summergreen Mrs. C., Boardinghouse	Suttie E. Baker	Swain S., Teacher of Carpentry and Joinery, Trade School	Taylor G. T. Blacksmith	Taylor S. Butcher	Taylor W. Milk Vendor	Temperance Hall (The)— H. Purchasehouse, Proprietor	Thomas E. F. Solicitor	Thoroughgood T. B. Dairyman	Thynne M. Cab Proprietor	Tiekner J. Carrier	Trigone T., Jan. Plumber	Tromp J. Boots and Shoes	Tully F. Cab Proprietor	Turner James Monumental Mason	Turner J. and Sons, Motor Garage and Cycle Agents	Tuttlebee R. H. Butcher	Tweelie R. W. Saddler	Urquhart W. Governor of Gael	Usher F. H. Music Teacher	Vernon E. Dentist	Vernon Henry T. Plumber	Wallace J. Saddler	Walsh J. C. Solicitor	Ward and O'Neil Boots and Shoes	Watson A. F. Newsagent, etc.	Watson J. J. Produce Store	Waucho Charles Mercer	Wenver T. W., Manager Golburn Engineering and Foundry Works
---	--	---	--	---	--------------------------	----------------------------------	---	--	--------------------------------	------------------------------	---------------------------	---------------------------------	---	------------------------------	----------------------------	------------------------------------	------------------------------------	-------------------------	---	---------------------------------	---------------------------	-------------------------------	--	--------------------------------	-------------------------------------	----------------------------------	----------------------------	----------------------------------	----------------------------------	---------------------------------	---	--	---------------------------------	-------------------------------	--------------------------------------	-----------------------------------	---------------------------	---------------------------------	----------------------------	-------------------------------	---	--------------------------------------	------------------------------------	---------------------------------	--

W. ARNOLD, Land Law Expert, Victoria Street, GRAFTON.

LATEST INFORMATION with respect to available Crown Lands supplied on application.

Casino and Grafton Districts Land Board Meetings attended.

Weaver W. E., Senr. Sergeant of Police and Inspector of Weights and Measures
West G. W. Forester
Wheatley W. H., Auctioneer and Stock and Station Agent
Whipp Stan Signwriter
Whitlow F. T. Dentist
Wicks W. S., Hare and Rabbit Dealer
Wilkie Alexander Builder
Williams A. Hairdresser, etc.
Williams G. R. P.M. and Warden
Williams R. Osmond Physician

WILLIAMS THOS.

Lime Burner, Wholesale Cement and Produce Merchant. Tel. 118
Williams Rev. W. A. (Pres.)
Wilson Mrs. A. Grocer
Wilson Charles Fruiterer
Wilson W. Kennel Postmaster
Wingrave Mrs. Confectioner
Whe Mrs. Costumiere
Women's Political Association—
Miss de Causey, Sec.
Wood and Co., Stock and Station
Agents
Wood William, J.P. (Wood and Co.)
Woodhart E. Waterworks Engineer
Woodlands Mrs. C. Store
Wright Bros., Coachbuilders and
Motor Experts
Wright, Heaton and Co., Ltd., Pro-
duce Store—A. T. L. Broad, Local
Manager

GRABEN GULLEN.

162 m. S. Rail to Crookwell,
thence coach 8 m. Nearest bank,
Crookwell.
Eldridge Joseph Blacksmith
Gooley J. *Grabben Gullen Hotel*
Tully J. Store

GRAFTON.

350 m. N. By steamer direct and
overland by train, via Brisbane,
Tweed, and Lismore. Banks,
A.B. of C., Bank of A. City
Bank (South Grafton), Commu-
cint Banking Co. of Sydney, Ltd.,
N.S.W., E.S. and A., Savings
Bank of N.S.W. and Govt. Sav-
ings Bank, Courts Quarter and
Petty Sessions.
Aborigines Protection Board—
A. Lipmann, J.P., Secretary
Ager H. T. Dairyman

Ainsworth C. J. (South) Dentist
Andrews A. (South), Inspector
of Nuisances
Andrews W. C. (South),
Sen-Sergeant of Police
**ARNOLD W., Land Law Expert
Victoria Street (see Advt.)**
Astor T. A. (South) *Royal Hotel*
Atkinson Stationer
Attwater A. E. Dentist
Attwater Charles E. Dentist
Australian Accountancy College—
A. E. Harrison, A.I.A.V., Mgr.
Australian Bank of Commerce Ltd.—
A. C. H. Dee, Manager
Australian Meat Co. (Ramornie),
J. Tindall, Mgr.
A.M.P. Society—G. E. Hill, Dist. Sec.
Avery Edward Land Agent
Bailey W. Painter
Bank of Australasia (South)—
W. Bush, Manager
Bank of N.S.W., A. Thompson, J.P.,
Manager
Bank of N.S.W. (South)—
D. P. Pountney, Manager
Bannon James J. Signwriter
Barker G. (South) Tinsmith
Barnes H. F. (South), Sample Shop

BARTON A. E., F.C.C.A., etc.
(A. E. Harrison, A.I.A.V.,
Branch Manager) Public Account-
ant and Auditor, Australian Ac-
countancy College, P.O. Chambers,
Victoria-street, Grafton
Bawden R. D. Solicitor
Bawden Thomas T., J.P., Auctioneer
Beaton C. J. (South), *Great
Northern Hotel*
Beatson D. (South) Butcher
Bell G. A. (South) Dentist
Bender and Co. Storekeepers
Bennett and Barkell Cycles
Berry E. Fruiterer
Berry Paul *Junction Hotel*
Blanch George A. E. (South),
Butter Factory
Blood W. F. Stare
Blow M. Draper, etc.
Blumer George A., Inspector of
Schools
Bode H. F. E. (South), Engineer
In-Charge, Construction Branch
Bramble S. S. Postmaster
Bratfield J. (South), Parcels Delivery
Bray W. P. (South) Tobacconist
Brierley E. W., J.P., Chairman Land
Board

Brindle G. (South) Tinsmith
Brisbane & Clarence River S.N. Co.,
Ltd.—C. Wunderlich, Agent
British Piano Co.—C. E. Christensen,
District Agent
Buchanan G. (South), *Buchanan's
Hotel*
Culder J. B. Pastrycook
Campbell & Elworthy, Auctioneers,
Stock & Station Agents
Canavesio A. E. Fruiterer
Carlton and Carlton, Auctioneers,
Stock and Station Agents, South
Grafton and Lismore
Carlton D., J.P. (South)
Carson John Boots and Shoes
Christensen C. E. Photographer
City Steam Laundry—B. Schaeffer,
Manager
City Bank of Sydney—C. J. Ledger,
Manager (South Grafton)
Civilian Rifle Club—V. Stears, Sec.
Clarence House Private Hospital
(South)—Nurse Williams, Matron
"Clarence and Richmond Examiner"—
G. H. Varley, Proprietor
Clarence P. and A. Association—
G. N. Small, J.P., Secretary
Clarence Picture Pops—
R. S. Puddicombe, Manager
Clarence River Jockey Club—
R. Hynes, Sec.
Commercial Banking Co. of Sydney,
Ltd.—A. E. A. Smith, Manager
Convict of Mercy (R.C.)
Coomanharst Shire Council—Walter
Bowman, Pres.; T. T. Bawden,
J.P., Clerk; W. Shewell, En-
gineer
Corenty Mrs. Costumiere
Cox, Grentree & Stevens, Coachbuilders
Cresswick Miss Matron Hospital
Cunningham and Son Bakers
Dalley-Scarlott R., Teacher of Music
Daniel Bros., Mail Coach Proprietors
Daniels Mrs. H. J. (South),
Railway Hotel
Diethelm O. A. A. Physician
Discharged Prisoners' Aid Society—
T. Page, J.P., Secretary
Dobbyn Miss M. (South), Costumiere
Doberer F. T., Auctioneer and
Land Agent
Donnelly S. H., First Clerk, Lands
Office
Dorrigio Shire Council (South)—C.
K. Maxwell, J.P., Pres.; W. J.
Hawthorne, J.P., Clerk; H. M.
Baldock, Engineer
Dousling J. Bootmaker
Druitt Right Rev. Dr. (C. of E.)
Bishop of Grafton

GRAFTON CONTINUED—

Duggan Mrs. Bridget *Lion Hotel*
Dunnean John Sanitary Inspector
Durrington A. E. (South),
Post Office Hotel
Duggan J. J. Produce Merchant
Durrington L. F. *Royal Hotel*
Englert and Logan Plumbers
Englert Andrew Furniture Dealer
Englert T. Fruiterer
E.S. and A. Bank, Ltd.—
W. Wilson, Manager
Fairfax S. A. G. *Crown Hotel*
Fire Station—W. J. Gunnee, Officer in
Charge
Fischer Bros. Carriers
Fitzgibbon G. Boot & Shoe Warehouse
Fitzgerald Mrs. C. *Post Office Hotel*
Flintoff Thomas Builder
Foot Law and Co. Solicitors
Forsythe J. Fruiterer
Foxover Mrs. J. (South) Fruiterer
Francis Edwin S., J.P., Boots & Shoes
Francis E., J.P.
Fraser and Co., Ltd. Sawmillers
Fuchs Otto Jeweller

FREEMASON'S HOTEL

(Thomas Willan, Proprietor) Inter-
section Line and Pound
streets, opp. Clock Tower. Tariff,
4/- per day. P.O., Box 45

Gazzard A. J. Cycle Agent
Gear R. Parcels Delivery
Gerard and Co. General Store
Gillies R. T. Architect
Goodwin J. F. Bellman and Dealer
Government Ferry (South)
Government Savings Bank of N.S.W.—
L. Cox, J.P., Manager
"Grafton Argus" (The)—
Puddicombe Bros., Props.

Grafton Benevolent Asylum—
J. P. Lipman, Secretary
Grafton Bowling Club—P. K. Webb,
Secretary
Grafton Municipal Council—
J. G. Phillips, J.P., Town Clerk
Grafton Chamber of Commerce—D. J.
Lobban, J.P., President; G. G.
Puddicombe, Secretary
Grafton Copper Mining Co., Ltd.—
F. W. O. Whiteman, Secretary
Grafton Dairy Co.—J. W. Bliet, Mgr.
Grafton District Association—
W. A. Zuill, Secretary
Grafton Experimental Farm—
A. H. Hayward, Manager

Grafton Farmers' Markets

Sales Fruit, Vegetables, etc.,
Tuesday, Friday, and Saturday.
Pig and Calf Sales every Friday.
Fish Sales every Friday. Box
45.

Grafton Hospital—H. Crisford, Sec.
Grafton Licensed Victuallers' Racing
Club—R. Hynes, Secretary
Grafton Lighting Co., Ltd.—
J. Carter, Secretary and Manager
Grafton Literary Institute—
G. Hill, Sec.
Grafton Musical Festival Society—
W. Stevenson, Hon. Sec.
Grafton Musical Society—
D. Dalley-Searlett, Conductor
Grafton Operative Society—
Leslie Robertson, Hon. Sec.

Grafton Orchestral Society—

F. Kimpton, Conductor
Grafton Pastures Protection Board—
I. Mulqueeny, Chairman; T. T.
Bawden, J.P., Sec.; C. W.
Sabine, Inspector.
Grafton Rowing Club—
Leslie Elsworth, Hon. Sec.
Grafton Soap Factory—
W. B. Mann, Proprietor
Grafton South Jockey Club—
Len. Lawson, Secretary
Griffin Rev. C. J. (R.C.)

Haigh W. R. (South) Town Clerk
Hall Bros. Fruiterers
Hall Miss Dressmaker
Hamilton J., Mail Coach Proprietor
Hann W. (South) Plumber
Harding H., J.P. Watchmaker
Harding Mildred A., Teacher of Music
Harps Mrs. M. S., *Clarence and*
Richmond Hotel
Harrison A. E., A.I.A.V.,
Accountant, etc.
Hastings Thomas Engineer
Hawthorne W. J., J.P., (South Grafton),
Auctioneer, Clerk Orara and
Dorrigo Shire Councils
Hynes and Co. Saddlers
Hedges Mrs. Teacher of Music
Henry G. Motor Car Proprietor
Henry T. J., J.P. Physician
Henson W. H., Cordial Manufacturer
Higlett Pastor W. (Bapt.)
Hinehey D. *Imperial Hotel*
Hockey Bros. Boot Importers
Hogg A. and Co. Blacksmiths
Hospital (Private)—Clarence House
(South)—Nurse Williams, Matron
Hough Mrs. H. E. Boardinghouse
Hunt C. G. Cycle Builder
Ingils T. (South), Fancy Goods,
Hairdresser
Irving Bros. (South) Sawmills
Ishester Alick Tobaccoist
Jabour Osman (South) Store
Jacobs Louis, J.P. Tobaccoist
Jamieson and Musgrove Tailors
Joyce H. Hairdresser, etc.
Kelly J. G. (South) Butcher
Kennedy J. E. H., Draughtsman in
Chief, Survey Office
Kimpton A. T. Dealer
Kimpton E. W. Hawker
Kimpton Frank, Musical Instruments
Kroger Frederick Fruiterer
Kritsch Bros. Wheelwrights
Lane J. F. (South) Public School
Lane J. C. (South) Chemist
Langan and Co. (South), Store-
keepers
Larney Mrs. M. General Store
Law R. C. Solicitor
Lawson L. C. (South) Auctioneer
Lawton Rev. Father Daniel T. (R.C.)
Lean H. C. Chemist
Lee S. Douglas Dental Surgeon
Lee Samuel (South) Watchmaker
Licensed Victuallers' Jockey Club—
R. Hynes, Secretary
Lipman A., Commission and
Insurance Agent
Lobban D. J., J.P. Solicitor
Lord T. Painter
Lowe Frederick, J.P. (South), Saddler
Lowe James Poundkeeper
Loxton H. E. B. Surveyor
Loxton Thomas H. Surveyor
Luciano D. Hairdresser
Lynch Michael General Store

LYNN BROS.

Motor and General Engineers, etc.
Private Cars for Hire. Daily
Passenger Service to and from
Grafton, leaving South Grafton
at 7.30 a.m., Glen Innes 9.30
a.m. Booking Offices, South
Grafton, Walker's Hotel and J.
E. O'Keefe's; Glen Innes, Tatter-
sall's Hotel. Office, Bourke St.,
Glen Innes (See Advt. Glen Innes
Section)

Lynn J. P. (Lynn Bros.), Garage
and p.r. Through-street, South
Grafton

McArthur A. Physician
McCallum Misses Milliners
McCarthy W. G. (South), Physician
McClymont G. Music Shop
McCrystal M. *Grafton Hotel*
McDonald and Hynes, Auctioneers, etc.
McDonald Mrs. A. Costumiere
McGee G. (South), Librarian School
of Arts
McGowan C. (South) Bootshop
McGuren and Pollack Solicitors
McGuren F. E. (South) Auctioneer
McKay J. Teacher High School
McKenzie Mrs. Boardinghouse
Mackie Rev. D. (Pres.)
McKinnon J. and Son Blacksmiths
McKittick J. T., Ltd. (South), Store
McKnight Mrs. Nurse
McLachlin M. K. Dentist
McLean A. P. (South), Motor
Engineer
McMahon W. *Commercial Hotel*
McMenamy Miss H. A. (South), Store
McMenamy Mrs. *British Hotel*
McNeil Mrs. Draper and Milliner
Macrow A. and Sons Proprietary,
Ltd., Jewellers, etc.
McSwan Mrs. Boardinghouse
Malone H., P.M., Warden and Coroner
Marcolino S. Crown Lands Agent

MARSDEN A.

OLD ALEC, THE TAILOR,
Prince-street, Grafton

Martin Henry Postmaster
Matheson and Collins, Monumental
Masons
Matthews John F. R., Cab Proprietor

MAURICE AND JOHNSON
Auctioneers, Stock and Sta-
tion Agents, Prince street,
Grafton. Tel 59. P.O. Box 55.

Maxted H. C. T., J.P. Saddler
May E. A. C.P.S., etc.
Meldrum R. W. Surveyor
Midland Textile Insurance Co., Ltd.—
Thomas Willan, District Agent
Money Saver Ltd. Storekeepers
Morrison J. W. Hairdresser
Morrisey T., J.P. (South)
Municipal Council (South)—C. A.
Hawthorne, Acting Town Clerk
Murphy E. Overseer of Works, etc.
North Coast Bread Co. Ltd.—
W. Farnham, Manager
North Coast S.N. Co., Ltd.—Capt. W.
Anderson, Local Manager
Notorns L. Oyster Saloon
Noud J. (South) Farrier
O'Keefe J. E. (South), Auctioneer,
Tobaccoist, etc.
O'Malley Thomas Farrier

Orara Shire Council (South Grafton)—
John Latimore, J.P., Pres.;
W. J. Hawthorne, J.P., Shire
Clerk; H. M. Baldock, Acting
Shire Engineer
Orchin & Son (South) Butchers
O'Shea Lient. T. Area Officer
P.D. Mining Co., Ltd.—Thomas Wil-
lan, Chairman; R. D. Bawden,
Secretary

Page Bros. Produce Store
Page C. Horse Trainer
Page E. C. (South) Physician
Page Maund Motor Garage
Page T., J.P., Accountant Savings
Bank
Paine H. C. Fruiterer
Palmer G. R. Brickmaker
Phillips A. B. Physician
Phillips J. G., J.P., Town Clerk and
Deputy Coroner

Pisani Bros. Orchardists
Pollack A. J. (South) Solicitor
Powell E. G. Furniture Dealer
Powell E. H. R. Furniture Dealer
Power and Son Butchers
Prisoners' Aid Association—
Thos. Page, J.P., Sec.
Puddicombe Bros., Proprietors
"Grafton Argus" Newspaper
Puddicombe J. A. (Puddicombe Bros.)
Puddicombe R. S. (Puddicombe Bros.)
Pulganbar Quicksilver & Copper M.
Co., Ltd.—T. Flintoff, Secretary
Quinn M. *Albion Hotel*
Rappville Timber Co., Ltd. (The)—
O. Wunderlich, Agent
Reardon Nurse Private Hospital
Reid Joseph, J.P. (South) Sawmills
and Mayor
Richards T. Auctioneer
Roberts E. J. (South) Farrier
Roberts Rev. (Meth.)
Roberts T. J. (South) Blacksmith
Roche Mrs. M. *Roche's Hotel*
Sabine C. W. Inspector of Stock
Sackett & Howard (South), Fruiterers,
etc.

St. Mary's Convent School
Sanders H. H. Cabinetmaker
Sanders Mrs. P. C., Teacher of Music
Saul J. Hairdresser
Savings Bank of N.S.W.—
T. Page, J.P., Accountant
Schaeffer B., Manager City
Steam Laundry
Schaeffer F. W. C., J.P. Architect
Schaeffer H. Plumber
Schwinghammer C. T., J.P. (South),
Saddler
Scott E. J. (South) Tailor
See S., J.P.
Seymour Canon C. F. (C. of E.)
Shaw Timber Syndicate (South)—
W. H. Shaw, Manager, Sawmillers
Shea J. J. (South), Auctioneer, Stock
and Station Agent
Shore E. G. (South) General Store
Shirley G. Tinsmith
Singer Sewing Machine Co.—
A. Cameron, Agent
Skead E. C. Baker
Smith Sidney (South), Taxicab Prop.
Smith Adolph *Family Hotel*
Smith C. (South) Tailor
Smith Mrs. M. J., *Willow Tree Hotel*

South Grafton Musical Society—
S. H. Donnelly, Conductor
South Grafton Progress Association—
J. Dunlop, Secretary
South Grafton Rowing Club—
Claude Spencer, Secretary
South Grafton School of Arts—
C. J. Ledger, Hon. Secretary
Southampton Butter Factory (South)—
G. A. E. Blane, Prop.
Spencer Joseph (Gerard and Co.)
Springle H. "The Sample Shop"
Springle D. M. Stationmaster
Stearns Victor T. Watchmaker
Stevens Mrs. C., jun. Dressmaker
Stevenson W. Photographer
Stewart J. W. Store
Strauss Bros. Builders
Strauss Charles Mayor
Strauss W. J. Tailor
Sutton G. A. Dealer
Swann F. J. Architect
Swindells Marion I. Music Teacher
Syer G. C. Bookseller
Tait Bros. Taxicab Proprietors
Theatre Royal—L. F. Durrington,
Proprietor
Thomas W. M. District Surveyor
Thomlinson W. Postal Inspector
Thompson Alfred, J.P., Manager
Bank of N.S.W.
Tracy H. B. Deputy Town Clerk
Turnbull H. C. Vet. Surgeon
Tyler A. E., Chief Clerk Lands Dept.
Urquhart George L. Chemist
Varley G. H., Proprietor "Examiner"
Newspaper
Virginia F. Fruiterer
Volckers Mrs. K. Seed Merchant
Walker E. A. Engineer
Walker W. G. (South), "Clarion"
Newspaper

Walker Mrs. James (South)
Walsh J., Librarian Literary Institute
Walsham A. F. Carrier
Walsham G. Tailor
Warrington A. B., Manager
Aborigines' Home
Waugh and Josephson, Dairy Imple-
ments—J. McDonald, representative
Weatherstone A. (South) Carrier
Welch Mrs. M. E. Music Teacher
Wiley W. J. *Market Hotel*
Whiteman F. W. O. Accountant

WILLAN THOMAS
Auctioneer, Stock, Station and
Machinery Agent, The Exchange,
Grafton. Tel. 16. P.O. Box
45.

Williamson W. Bootmaker
Wilson J. H. (South) Dealer
Woods J. Stationer
Wormald Harry, Store and Greengrocer
Wright Mrs. J. (South), Ref. Rooms,
etc.
Wunderlich G. Builder
Yates and Sons Butchers
Zietsch Bros., Aerated Water
Manufacturers
Zietsch Charles Taxicab Proprietor
Zietsch W. (South), *Australian Hotel*
Zuill W. A. Auctioneer

SOUTH BRITISH INSURANCE
CO., LTD.—Thomas T. Bawden,
J.P., Agent. (Fire, Marine and
Accident).

South Grafton Jockey Club—
L. Lawson, Sec.

South Grafton Musical Society—
S. H. Donnelly, Conductor
South Grafton Progress Association—
J. Dunlop, Secretary
South Grafton Rowing Club—
Claude Spencer, Secretary
South Grafton School of Arts—
C. J. Ledger, Hon. Secretary
Southampton Butter Factory (South)—
G. A. E. Blane, Prop.
Spencer Joseph (Gerard and Co.)
Springle H. "The Sample Shop"
Springle D. M. Stationmaster
Stearns Victor T. Watchmaker
Stevens Mrs. C., jun. Dressmaker
Stevenson W. Photographer
Stewart J. W. Store
Strauss Bros. Builders
Strauss Charles Mayor
Strauss W. J. Tailor
Sutton G. A. Dealer
Swann F. J. Architect
Swindells Marion I. Music Teacher
Syer G. C. Bookseller
Tait Bros. Taxicab Proprietors
Theatre Royal—L. F. Durrington,
Proprietor
Thomas W. M. District Surveyor
Thomlinson W. Postal Inspector
Thompson Alfred, J.P., Manager
Bank of N.S.W.
Tracy H. B. Deputy Town Clerk
Turnbull H. C. Vet. Surgeon
Tyler A. E., Chief Clerk Lands Dept.
Urquhart George L. Chemist
Varley G. H., Proprietor "Examiner"
Newspaper
Virginia F. Fruiterer
Volckers Mrs. K. Seed Merchant
Walker E. A. Engineer
Walker W. G. (South), "Clarion"
Newspaper

Walker Mrs. James (South)
Walsh J., Librarian Literary Institute
Walsham A. F. Carrier
Walsham G. Tailor
Warrington A. B., Manager
Aborigines' Home
Waugh and Josephson, Dairy Imple-
ments—J. McDonald, representative
Weatherstone A. (South) Carrier
Welch Mrs. M. E. Music Teacher
Wiley W. J. *Market Hotel*
Whiteman F. W. O. Accountant

Williamson W. Bootmaker
Wilson J. H. (South) Dealer
Woods J. Stationer
Wormald Harry, Store and Greengrocer
Wright Mrs. J. (South), Ref. Rooms,
etc.
Wunderlich G. Builder
Yates and Sons Butchers
Zietsch Bros., Aerated Water
Manufacturers
Zietsch Charles Taxicab Proprietor
Zietsch W. (South), *Australian Hotel*
Zuill W. A. Auctioneer

Walsham A. F. Carrier
Walsham G. Tailor
Warrington A. B., Manager
Aborigines' Home
Waugh and Josephson, Dairy Imple-
ments—J. McDonald, representative
Weatherstone A. (South) Carrier
Welch Mrs. M. E. Music Teacher
Wiley W. J. *Market Hotel*
Whiteman F. W. O. Accountant

Walsham A. F. Carrier
Walsham G. Tailor
Warrington A. B., Manager
Aborigines' Home
Waugh and Josephson, Dairy Imple-
ments—J. McDonald, representative
Weatherstone A. (South) Carrier
Welch Mrs. M. E. Music Teacher
Wiley W. J. *Market Hotel*
Whiteman F. W. O. Accountant

Walsham A. F. Carrier
Walsham G. Tailor
Warrington A. B., Manager
Aborigines' Home
Waugh and Josephson, Dairy Imple-
ments—J. McDonald, representative
Weatherstone A. (South) Carrier
Welch Mrs. M. E. Music Teacher
Wiley W. J. *Market Hotel*
Whiteman F. W. O. Accountant

Walsham A. F. Carrier
Walsham G. Tailor
Warrington A. B., Manager
Aborigines' Home
Waugh and Josephson, Dairy Imple-
ments—J. McDonald, representative
Weatherstone A. (South) Carrier
Welch Mrs. M. E. Music Teacher
Wiley W. J. *Market Hotel*
Whiteman F. W. O. Accountant

Walsham A. F. Carrier
Walsham G. Tailor
Warrington A. B., Manager
Aborigines' Home
Waugh and Josephson, Dairy Imple-
ments—J. McDonald, representative
Weatherstone A. (South) Carrier
Welch Mrs. M. E. Music Teacher
Wiley W. J. *Market Hotel*
Whiteman F. W. O. Accountant

Morrison John *Shamrock Hotel*
Murphy Henry *Cosmopolitan Hotel*
Veitch T. Store
Young Frank Butcher
Young Richard, jun. Grocer

GRAMAN.

503 m. N. Rail to Glen Innes,
thence via Inverell. Nearest bank,
Inverell.
Kent and Sandey, Hotel and General
Store
May Duran Blacksmith, etc.

GRAVESEND.

448 m. N. Rail direct. Bank N.S.W.
Buxton Albert E. *Gravesend Hotel*
Connolly J. and F. Store
Cook Hector & Son Sawmills
Daley J. T. Butcher
Day Bert. O. Hairdresser, etc.
Dudley A. A. Bootmaker
Lee Charles Blacksmith
Moffett George R. Brick Yards
Moffett James Carrier
Morris Edward G. Builder
Musk Peter (Exors. of late) Store
Parfitt Sidney Blacksmith
Tomkins E. Sawmills
Wallace Donald Fruiterer
Woodland Alf. E., Commission Agent
Woodland Walter Baker

GREENHILL.

Via Mudgee.

Fitzgerald Gerald, Hotel and Store
Shaw and Macaulay Saddlers

GREENHILLS.

299 m. N. Steamer to Kempsey,
thence conveyance. Nearest bank,
Kempsey.
Banerman H. Wheelwright
Carroll J. T. Blacksmith
Cheers Douglas Saddler
Clarke W. M. Baker
Dunford L. Butcher
Farrell W. C. Butcher
Faull Peter Fruiterer
Hand Henry Blacksmith
McPhillips Bros. Store
McPhillips Mrs. *Green Hill Hotel*
Monaghan and Moses Sawmill
Moses Herbert J. General Store
Nance William Boots and Shoes
Smythe John General Store

GREENVALE.

382 m. S. Via Lockhart.
Lipscombe Charles Sawmills

GREEN VALLEY.

(SEE BENDMEER.)

GREENRIDGE.

396 m. N.

Schieler Joseph Wine Shop

GREEN'S GUNYAH.

(SEE LOCKHART.)

GREENTHORPE.

253 m. S. Rail direct. Bank, N.S.W.

Bamerford A. Baker
Cowden J. Blacksmith
Douglas W. Butcher
Fisher A. R. Blacksmith
Gollan R. J. Chauffeur
Hayes John Fruiterer
Howarth J. L. Baker
McQuillen J. Shamrock Hotel
Meredith W. P. Hairdresser
Pollard J. Carrier
Purdie & Co., Ltd. Store
Rocks Miss E. Refreshment Rooms
Rodgers W. Carrier
Ryan J. Carrier
Southwell A. Produce Merchant
Webb A. Carrier
Woodward T. Saddler

GREENWELL POINT.

101 m. S. Rail to Nowra, thence coach. Nearest bank, Nowra, 10 m.

Caffrey P. Oyster Dealer
Cronin J. Store
Cronin J. Crookhaven Hotel
Halse George Oyster Dealer
Lonesborough John Oyster Dealer
Lonesborough Robert, Oyster Dealer
Wheeler G. Oyster Dealer
Witheridge P. Boatbuilder

GREIG'S FLAT.

209 m. S. By steamer via Eden, thence coach 8 m. Nearest Bank, Pambula.

Armstrong George Carrier
Burton W. T. Oyster Dealer
Spears Charles Carrier

GRENFELL.

272 m. W. Rail direct. Banks, A.B.C., Australasia, Commercial of Sydney, Union, N.S.W., and Govt. Savings. Courts Quarter and Petty Sessions.

Armstrong J. Coachbuilder
Australasian Bank of Commerce, Ltd.—
J. H. Richardson, J.P., Manager
Ball Robert Dairy
Bank of Australasia—
Maurice E. Grieve, Manager
Bank of N.S.W.—G. L. Snape, J.P., Manager
Barrett Henry Blacksmith
Beake Frederick T. Saddler
Bell Richard M. Baker
Bellamy A. Postmaster
Bembrick Samson Tailor
Bensley A. E. Fruiterer
Black and Sons Flour Mills
Boys J. W. Dentist
Bradley and Fraser Grocers

Bradley A. A. Builder
Brien Mrs. W. Fruiterer
Brierly Mrs. Boardinghouse
Brown H. W. V. Public School
Burton W. Hairdresser
Butcher M. C., Auctioneer, Stock & Station Agent and Wheatbayer
Civillan Rifle Club—W. J. Rabbets, Secretary
Clark R., Agent "Sunshine" Harvester
Clear Christopher .. Insurance Broker
Clear Mrs. Eliza, Clear's Albion Hotel
Commercial Banking Co. of Sydney—
H. M. Potts, Manager
Convent of Mercy Boarding School—
Cousins G., J.P., Shire and Town Clerk, and Secretary Grenfell P.A. and H. Association and Hospital
Crommelin Bertie and Co. Solicitors
Crommelin A. L., Auctioneer, Stock and Station Agent
Crommelin F. Solicitor
Darrington J. T. Contractor
Dickinson James B. Boots and Shoes
Drury F. A. Cycle Agent
Duncan Bros. Sawmills
Durning J. M., Builder, Contractor, and Brickmaker
Edwards N. Chemist
Ereole Q. Physician
Falconer Mrs. R. A. Empire Hotel
Paul George, Fancy Goods & Jeweller
Filby C. Hairdresser
Filby W. E. Blacksmith
Fitch Mrs. H. E. Fruiterer

FLANAGAN, STEIN & CO.

Auctioneers. Stock, Station and General Commission Agents. Tel. 21 and 153

Fraser H. Plumber
Fraser R. Royal Hotel
Fraser and Bradley Tailors
Fraser James Cordial Manufacturer
Gattenhof W. V. Dentist
Gibbs J. E. Machinery Agent
Goodman A. Bootmaker
Goodman J. Cycle Agent
Government Savings Bank of N.S.W.—
A. H. Gillman, Manager
Green Miss Draper
Grenenger J. E., Sen-Sergeant of Police

THE "GRENFELL OBSERVER"
Late "VEDETTE"

Published Every Tuesday Morning

Splendid Advertising Medium.

Reasonable Rates.

W. D. PFEIFFER,
Proprietor.

Grenfell Amusement Co., Ltd.—
R. L. Proctor, Sec.
Grenfell District Hospital—G. Cousins, J.P., Secretary
Grenfell Golf Club—H. M. Potts, Secretary
Grenfell Jockey Club—Les. Frazer, Secretary
Grenfell P. and A. Association—
G. Cousins, J.P., Secretary
Grenfell Rifle Club
Guthrie William Builder
Gyukhana Club—A. L. Crommelin and W. V. Gattenhof, Secretaries
Hall H. Butcher
Hall P., J.P.
Hammond Bros., Builders, Plumbers, and Eucalyptus Factory
Hammond J. A. Tailor
Harvey and Taylor Store
Harveyson C. W., Stock and Station Agent
Herborn E. Surveyor
Hill and Halls, Ltd., Importers and General Merchants—R. B. Halls, Managing Director
Hillier A. Manager Gasworks
Hinde S. E. Stationmaster
Hogan and Macpherson Solicitors
Howarth W. B. "Grenfell Record"
Hyland & Co. Drapers
International Harvester Co.—Butler & O'Donoghue, Joint Agents
Jamieson Miss E. Dressmaker
Jeffreys H. J., J.P., C.P.S., and Registrar Births and Deaths
Jones W. T. Monumental Mason
Josephson J. Jeweller, etc.
Josephson Miss P. Teacher Piano
Kelly V. Livery Stables
Lane Bros. Mercers, Stationers, etc.
Lee Miss E. Dressmaker
Lehman M. Mercer
Limbers Bros., Refreshment Rooms
List W. W. Architect
Loane S. Store
McAlroy Rev. P. (R.C.)
McCabe W. Hairdresser, etc.
McCallam H. and A. Blacksmiths
McCarthy W. F. Commission Agent
McDade Rev. Father (R.C.)
McInerney T. P. Fruiterer
McKay H. V.—R. Clark, Agent.
McLaren S. Dairy
McLeod Mrs. Eliza Confectioner
Macpherson D. W. Solicitor
Marks J. Poundkeeper
Marks Sydney Skin Buyer
Martin James & Co., Ltd.—
S. A. Mole, Local Manager
Masonic Hall (The)
Massey-Harris Co.—James O. Berman, Manager

MAY & WHEATLEY

(Successors to Claude A. Archer)
Auctioneers. Stock, Station and General Commission Agents. Tel. 25.

Maynard F. W. Builder
Mendham W. Butcher
Miles R. S. Wheat Buyer
Moffitt John N. Solicitor
Murray W. L. Men's Draper
Oddfellow's Hall (The)
Osborne J. W. Criterion Hotel
Paice & Co. Drapers
Parents' and Citizens' Association—
W. D. Pfeiffer, Sec.
Pearson W. R. Blacksmith
Pernewan, Wright & Co., Ltd.—
G. A. W. Nest, Branch Mgr.

GRETA.

131 m. N. Rail direct or steamer to Newcastle, thence rail.

Benger E. Fruiterer
Boughton W. Bootmaker
Branson General Store
Brownsmith B. J. General Store
Central Greta Colliery Co.
Charnock Mrs. Confectioner
Crabtree J. W. Bootmaker
Davoren J. Billiard Saloon
Falls Rupert Dentist
Great Northern Bread Co.
Greta Co-op. Society—
Hunter Robert Motor Garage
Jones A. E. Store
Kenpe B. S. & Co. Ltd., Merchants
Leaver A. E. W. General Store
Low W. H. Medical Practitioner
McCosker B. Butcher
McLennan J. Grocer
McMahon Mrs. Confectioner
Meadcroft C. Hairdresser
Mitchell John Billiard Saloon
Newcastle Coal Mining Co., Ltd. (Whitburn Colliery)
Palmer N. Tattersall's Hotel
Price Arthur Hairdresser
Pryor Ben, Ltd. Store
Teasy James Confectioner
Tierney P. J., Sportsman's Arms Hotel
Walker A. E. O., J.P. Surgeon
Walton F. H. Timber Merchant
Ward Edward Blacksmith
Wright Bros. Butchers

GRIFFITH.

Carr W. D. Butcher
Martin A. L. Store
Pritchard C. Fruiterer
Selkirk R. G. Store
Thomson & Haines Blacksmiths

GROGAN.

274 m. S. Rail to Stockinbiagal or Temora, thence coach

Barr Mary E. Grocer
O'Keefe T. Grogan Hotel

GRONG GRONG.

340 m. S.W. Rail direct. Nearest bank, Narrandera.

Carr Mrs. J. Butcher
Choy C. Fruiterer
Doyle E. G. Blacksmith
Gee John, Blacksmith & Wheelwright
Hankinson R. & Co. General Store
Kelly and Kennedy, Stock and Station Agents
Kennedy J. Baker and Newsagent
Knowles Henry Fruiterer
McKenzie A. Commercial Hotel
McLennan J. D. Royal Hotel

GROSE VALE.

(Via Richmond.)

47 m. W. Rail to Richmond, thence coach 7 m. Nearest bank, Richmond.
Dunston Henry Butcher

GUILDFORD.

17 m. S. Rail direct. (SEE SUBURBAN DIRECTORY.)

GULAR.

352 m. W. Rail direct.
Lewis Harry Store
Pernewan, Wright & Co., Forwarding Agents

GULARGAMBONE.

352 m. W. Rail to Gular, thence coach. Banks, N.S.W. and Commercial. Court Petty Sessions, Coonamble Quarter Sessions.
Bank of N.S.W.
Blackman Thomas Grocer, etc.
Bourke J. General Store
Coleman K. Carrier
Commercial Bank—
Creer & Co. Skin Buyers
Dalzell A. A. Commercial Hotel
Dalzell & Mooney Auctioneers
Deen G. Skin Buyer
Ferguson E. A. Butcher
Gibb M. J. Club House Hotel
Hend Nony (Gular Railway) .. Store
Hitchens J. H. Store
Lemon George (Gular Railway), Saddler
Lewis H. J. (Gular Railway) .. Store
Lincoln W. Plumber
McCallum Miss F. Draper, etc.
McEwan W. Auctioneer
McGeorge T. C. Fruiterer
Matthews S. A., jun. Sawmills
Matthews Seath Contractor
Page James Tinsmith
Rosser J. Hairdresser
Shepherd & Baker Painters
Simpson T. M. Blacksmith
Skinner Ernest G. Mail Contractor
Skinner G. J. Mail Contractor
Tupper George H. Carpenter
Wharton E. V. Fruiterer
Wilson J. Hairdresser
Wing, Yang & Co. Store
Winters George Dealer
Winton David R. Wheelwright

GULF CREEK.

359 m. N.W. Via Cobhadah.
Cook Frederick General Store

GULGONG.

209 m. Rail direct. Banks, A.B.C. Ltd., N.S.W. Court Petty Sessions, Mudgee Quarter Sessions.
Allen E., Editor-Proprietor "Gulgong Advertiser"
Aust. Bank of Commerce, Ltd.—
H. D. Richard, Manager
Bank of N.S.W.—P. J. Wade, Manager
Bellette Mrs. G. Baker
Bennett M., J.P. Carpenter
Birnie N. Powell's Hotel
Bishop S. T., J.P. Stationer
Bleechmore W. R., Sergeant, Acting C.P.S.
Brigden Albert E., J.P.

GULGONG CONTINUED—

Brigden Mrs. E. R., Boardinghouse
Brooks George, Fruiterer
Buckman S., Sawmills
Byfield Henry, Saddler & Cycle Agent
Christian William, Watchmaker
Clark James, Jun., Motor Garage
Convent and School
Cornish B., Tailor
Curran H., Cordialmaker
Dando G., Painter and Undertaker
Davis Miss A., Dressmaker
Day A. G., Saddler
De Groen B., Watchmaker
Direct Export Produce Agency—
Dowell A. L., Editor "Champion"
Drew J. A., Blacksmith
Fryer A. R., Mercer
Fyfe A. C. and Son, General Store
Gardner W. U., Dentist
Gerard Mrs. Julia, Fruiterer
Gibbs W. G., Town Clerk
Government Savings Bank of N.S.W.—
W. G. Gibbs, Agent
Gribble Rev. A. H. (C. of E.)
Gudgeon H. J., Blacksmith
Gudgeon T. H., Junction Store
Gudgeon W., Newsagent
Gulgong A. and P. Association—
D. H. Spring, Sec.
Gulgong Municipal Council—Robert
W. Heard, Mayor; W. G. Gibbs,
Town Clerk
G.U.O.O.F.—W. Kelly, Secretary
Harris Clement, J.P., Chemist and
Registrar B.M. and D.
Harris H. J., Physician, and Govt.
Med. Officer
Harrowell R., Boots and Shoes
Hawkins C., Blacksmith
Heard R. W., Saddler and Mayor
Hennessey P., Coach Painter
Hilton C. E., Auctioneer
Hospital—E. Allen, Sec.; A. E. Brigid-
den, Hon. Treas.; Miss D. Wright,
Matron
Howlett W., Fruiterer
Jones R. and Co., Forwarding Agents,
etc.
Jones Miss Rees, Private Hospital
Judge James, Butcher
Kelly J., Tailor
King and Dowd, Solicitors
Lees G. J., Physician
Lewis G., Public School
Lonergan Jas., Ltd., General Store
and Flour Mills
Lynch J. A., Stationer and
McCulloch E., Stationer and
Commission Agent
McDonald Donald, Stationmaster
McGowan P. J., Wheelwright
McMillan J., Baker
Marks F. H., Dentist
Mason G., Hairdresser
Murn A., Fruiterer and Billiard
Saloon, etc.
M.U.O. Oddfellows—Albert E. Brigid-
den, Sec.
Naughton H., Hairdresser
Naughton L. C., General Store
Naughton J. B., Centennial Hotel
Newton Rev. A. T. (Meth.)
O'Brien James, Sawmills
Oddfellows' Hall
O'Donnell Rev. Father E. P. (R.C.)
O'Reilly Rev. D. M. (R.C.)
Parents and Citizens' Association—
R. W. Heard, President
Parker J. D. and Sons, Store
Riley W. H., Cycle Agent
Rogini D., Hairdresser
Prince of Wales Theatre

Russell Charles A., Commercial Hotel
Ryan James, Boardinghouse
Ryan John, Boots and Shoes
Saunders W., Prince of Wales Hotel
Sloman Miss, Dressmaker
Smith C. O., Postmaster
Smith T. G., Billiard Saloon
Souter Albert E., Chemist
Spears James, Baker and Confectioner
and Agent International Harves-
ter Co.
Spring D. H., Commission Agent
Spyrodonous P., Refreshments
Stacy Fitzroy S., Solicitor
Stahl & Upham, Beehive Stores
Stott E. D., Boot Shop
Sunshine Harvester Co.—
W. T. Trotman, Agent
Thame R., Post Office Hotel
Thomas W. B., Billiard Saloon
Turner A., Livery Stables, etc.
Turner Samuel J., Wheelwright and
Undertaker
Tuxford John, Produce Dealer
Tuxford M., Produce Store
Vieusseaux H., Motor Cycle Shop
Wade T. J., Butcher
Waite George, Tinsmith
Watson Mrs. E., Fruiterer
Whitton S., Belmont Hotel
Wyaldra Shire Council—E. J. Lowe,
Pres.; C. E. Hilton, Shire Clerk;
J. D. Gormley, Shire Engineer

GUMBALIE.

(WANAARING ROAD.)
500 m. N.W. Rail to Bourke, thence
coach. Nearest bank, Bourke.
Harrison — Hotel and General Store

GUNBAR.

458 m. S. Rail to Carathool, thence
coach. Nearest bank, Hay.
Lamont J., Store
Simmons Mrs., Hotel

GUNDAGAI.

291 m. S. By rail direct. Banks,
N.S.W., Commercial, Union, Govt.
Savings Bank. Courts, Quarter
and Petty Sessions.
Adjungbilly Shire Council—H. Car-
berry, Pres.; A. J. Browning,
Shire Clerk; Phillip Caro, B.E.A.,
M.A., S.C.E., Shire Engineer
Ah Mee, Grocer
Allen Miss, Matron Hospital
Assembly Hall (The)—M. Carey
Bank of N.S.W.—S. H. Moffit, Mgr.
Beatty H. T., Butcher
Bibo W. & Co., Ironmongers
Bollard Mrs., Boardinghouse
Bossence Rev. Father (R.C.)
Bruce M. (South), Blacksmith
Butcher C. E. (South), Baker & Store
Butler Simon, Sub-Inspector of Police
Carey Malachi, Family Hotel and
Motor Garage
Carr W. H., Saddler
Champion Rev. H. F. A. (C. of E.)
Club Hall (The)
Commercial Banking Co. of Sydney—
H. S. Burstal, Manager
Convent School
Crawford Leslie, Chemist
Cullen C. E. & Co., Tailors

DALE C. S.

Auctioneer, Stock and Station
Agent.
Davis W. L., J.P., C.P.S., etc.
Dodd J. M., J.P.
Donovan Rev. Father P. J. (R.C.)
Elliott Mrs. C. M., Fancy Goods
Elliott W. J., Motor Garage, etc.
Elliott W. R., Fruiterer and
Hairdresser

ELWORTHY ARTHUR, J.P.,
Proprietor "Gundagai Times"
(see Advt.)

Ferguson and Turner, Dentists
Foster Charles, Brickmaker
Fraser C. J., J.P., Solicitor, Coroner
and Mayor
Gabriel Dr. C. Louis, Physician
Gardiner W., Builder
Gardner Thos., Great Southern Hotel
Gilles P., Fruiterer
Goodsall Chas., Cordial Manufacturer
Govt. Savings Bank—C. E. Hall, Mgr.
Green T. W. and Co., Wool and
Skin Buyers
Grill George F. (Estate of the late),
General Store
Gundagai Co-operative Butter
Factory (S.)—J. Marshall, Mgr.
Gundagai District Hospital—J. F.
McLaughlin, Sec.
"Gundagai Independent," Sullivan
Bros., Proprietors
Gundagai Racing Club—
W. C. Edwards, Secretary
Gundagai P. and A. Society—
A. Elworthy, Secretary
Gundagai Rifle Club—M. J. Triglone,
Secretary

"GUNDAGAI TIMES"—Arthur
Elworthy, J.P., Proprietor (see
Advt.)

Hall W. H., Public School
Harrington C., Carpenter & Undertaker
Hawke N., Coachbuilder
Hawthorne James, Star Hotel
Hill J. G. W., Physician
Hines S., Dairy
Hogan Arthur, Royal Hotel
Hunt Annie, Railway Hotel
Jamieson J. F., Butcher
Jenkins & Co., Stock and Station
Agents
Jeremias J. H., Carpenter and
Timber Merchant
Jeremias W., Builder, etc.
Jones R. E., Store
Kimo Battery (The)—
Wallace Robinson, Manager

KYLE W. E. & CO., Stock,
Station and Financial Agents
and Auctioneers, etc. Tels. 5
and 72.

Leary A. J., Solicitor
Leary E., Criterion Hotel
Lenahan Mrs., Carrier
Licensed Victuallers' Association—
A. J. Leary, Sec.
Licensed Victuallers' Race Club—
A. J. Leary, Sec.
Literary Institute—W. Oliver, Sec.
Loughman W. H., Music Teacher
Lynch Daniel, Common Ranger

"The Gundagai Times" and Tumut, Adelong and
Murrumbidgee District
Advertiser.

(Established 1858)

Subscription —
20/- per annum
In Advance.

"THE GUNDAGAI TIMES" is a large-size Newspaper, printed twice a week
—on Tuesday and Friday mornings—in the town of Gundagai, and is not only
the first newspaper that was published in the district, but is one of the oldest
established newspapers in the country districts.

ADVERTISEMENTS from
1/- upwards.

Recognised as one of THE BEST ADVERTISING MEDIUMS in
the Southern and South-Western Districts.

Agents: GORDON & GOTCH, London, Sydney and Melbourne.
COUNTRY PRESS ASSOCIATION and REUTER'S TELEGRAPHIC AGENCY.

ARTHUR ELWORTHY, Proprietor,
Machine Printing Works, Sheridan Street, GUNDAGAI, N.S.W.

Lyon A. E., Sheriff's Officer
McCabe C., Cordial Manufacturer
McGuire J. (South), General Store
McKinney Bros., Butter Factory
McLaughlin J. F., Town Clerk, Secre-
tary Gundagai District Hospital,
and Sec. North Gundagai Common
Marshall Mrs., Refreshment Rooms
Martin F. W. D., J.P.,
Auctioneer, etc.
Massey-Harris Farm Machinery Agency
Morton G. F., Butcher
Mudcar C. H., Saddler
Murie T., Stationer
Murray Mrs. A., Nurse
Nash Mrs. J. (South), Bridge Hotel
Notara Stratec, Fruiterer
O'Sullivan E. C., Fruiterer, Fancy
Goods, etc.
Passlow G., Hairdresser
Passlow O., Farrier
Pastoralists' Union—H. Crowe, Sec.
Pastures Protection Board—C. S.
Byrne, Chairman; A. J. Fuller,
Secretary; D. MacPherson, Stock
Inspector
Petrich Bros., Grocers and Tailors
Pierce E. J., Fruiterer
Political Labour League—
A. J. Browning, Secretary
Pollen H., lessee Railway Refreshment
Rooms
Price D., Jeweller
Ratcliff E., Blacksmith
Reynolds J. and Co., Model Store
Robertson J., Bootmaker.
Roger Rev. W. (Meth.)
Rusconi F., Monumental Mason
Ryan Morgan, Draper
Shaw H. Giles, J.P., M.A., P.M.
(Visiting)
Sheather Alfred, Bee Farmer
Slade E. O., Librarian, Literary
Institute
Solomon S., Store
Sullivan Bros., Proprietors
"Gundagai Independent"
Sullivan P., J.P.
Sun Yek and Co., General Store
Tennis Club—R. F. De Sallis, Sec.
Thompson George & Co., Stock and
Station Agents—E. A. Tont,
Branch Manager
Threlkeld T. S., Stationmaster
Tracey J. J., Club House Hotel
Triglone M. J., Plumber, etc.

THE "GUNDAGAI TIMES"—
Arthur Elworthy, J.P., Proprietor
(see Advt.)

Tweedie Mrs. (South), Postmistress
Union Bank of Australia Ltd.—
R. T. Menlove, Manager
Walker G. R., Boots and Shoes
Walsh J., Watchmaker
Weekes E. Ernest, Solicitor and
Commissioner for Affidavits
Wilkin R. M., Physician
Wilkinson T. H., Baker
Woods George, Painter
Worner C. C., Acting Postmaster
Wright W. A. and Co., Auctioneers

GUNDAROO.

181 m. S. Rail to Gunning, thence
coach.
Atleek John, General Store
Crowe Jane, Wine Shop
Fowler Samuel, General Store
Heazlett James, Royal Hotel
Massy Gerald, Butcher, etc.
Osmond Mitchell, Blacksmith, etc.

GUNDILLON.

Moses Charles, Store

GUNDURIMBA.

363 m. N. Steamer direct.
Nearest bank, Lismore.
Spinage Antonio, General Store

GUNDY.

200 m. N. Rail to Seone, thence
coach. Nearest bank, Seone.
Bruce, Gordon and James, Saddlers
Dalliah Anthony, Store
Green Charles A., General Store
Green H., Blacksmith
Henry J. E., Baker
Moran Thomas, Carrier
Moylan J. F., Northern Miners' Hotel
Ward Maria, Dressmaker
Warner J., Blacksmith

GUNGAL.

212 m. N. Rail to Muswellbrook,
thence coach. Nearest bank,
Muswellbrook.
Hole J., Federal Hotel

GUNNEDAH.

295 m. N. By rail direct. Banks,
N.S.W., Commercial Banking Co.
of Sydney Ltd., Union Bank of
Australia, Ltd., Courts of Quarter
and Petty Sessions.
Aitken R. H., Plumber
Bacon and Co., Stock and Property
Salesmen
Baird S. B., Stationer
Baker Arthur J., Butcher
Bank of N.S.W.—E. P. Turner, J.P.,
Manager
Bashford F., Chemist & Optician
Bennett W. H., Produce Merchant
Brown Miss B. M., Matron Hospital
Brown G. E., Stock and Station Agent
Russell George R., J.P., Sanitary
Inspector
Butler A. O., Visiting P.M.
Cairnes H. M., Timber Merchant, etc.
Campbell A., Tobacconist
Campbell T. M., Librarian School of
Arts
Cantrill W. E., Machinery Agent
Champion J. and Son, Boots and Shoes
Champion A., Hairdresser
Chaplain W., Fruiterer
Civilian Rifle Club—
Ewan McDonald, Captain
Clark Marcus and Co., Ltd.,
W. Peck, Manager
Clements & Edwards, Sawmills
Cobley Mrs. A., Court House Hotel
(See Advt.)
Cock J., Cordial Manufacturer
Collin G. H., Men's Outfitter
Collison E. J., Painter
Commercial Banking Co. of Sydney,
Ltd.—P. P. Scrivener, Manager
Convent of Mercy—
COURT HOUSE HOTEL—Mrs. A.
Cobley, Proprietress (see Advt.)
Crammond Alfred, Photographer
Crennan James J., Postmaster
Cushman J. L., Cordial Manufacturer
Davidson G. T., Hairdresser
Detheridge D., Tailor
Douglas Miss M., Dressmaker
Duke J., Bootmaker
Dumbrell S., Monumental Mason
Dunn Bros., Coachbuilders
Dyball Mrs. G., Confectioner
Dyball M., Agent Lindley, Walker
& Co.

Court House Hotel

GUNNEDAH.

Mrs. A. COBLEY - PROPRIETRESS

Good Accommodation for Commercial and Tourists.

TARIFF - 8s. and 4s. per day.

BOOKING OFFICE for Mail Coach—Gunnedah—Coonabarabran.
Motor Service to Tambar Springs and Tamworth Coach Intermediate.

Large and Up-to-date
Sample Rooms.

Electric Light.

Hot and Cold Shower
Baths.

Only the Best Brands
of Wines and Spirits
Stocked.

Bus Meets all Trains.

GUNNEDAH CONTINUED—

Eldier George Fruiterer
Enks T. Hairdresser
Fleming & Ross, Auctioneers,
Stock and Station Agents
Foote F. Carrier
Ford J. H. Builder, etc.
Garrard H. Dentist
Geldard F. J. Outfitter
Gleason A. E. Cycle Depot
Gollan and Mackenzie, Stock and
Station Agents
Govt. Savings Bank of N.S.W.—
F. J. Tomkins, Manager
G.U.O.O.F.—J. G. Ogilvie, Secretary
Gunnedah Colliery Co., Ltd.—
M. C. Tweedie, Secretary
Gunnedah Co-operative Dairy Co., Ltd.
L. A. Watson, Mgr. and Secretary
Gunnedah Freezing Works (The)—
J. Hopwood, Manag. Direc.
Gunnedah Hospital—G. E. Brown, Sec.
Gunnedah Jockey Club—J. I. Links,
Secretary
Hamilton F. Brickmaker
Hargrave Matthew Chemist
Harj Joseph Draper
Harrigan P. Bootmaker
Hawke & Trearor, Ltd., General Store
Hawkins Mrs. S. Dressmaker
Hazeltime H. Dentist
Henderson and Hickson .. Solicitors
Henderson R. W. Solicitor
Hicks George Tailor
Hickson Rowan P. Solicitor, etc.
Hinds Mrs. Nellie Ref. Rooms
Hodgetts W. & Son Fruiterers
Howes G. Baker
Hornery John Hairdresser
Hunt E. Farrier
Hutchison Rev. R. E. (Pres.)
Ikin George Picture Show
Innes Miss E. M. Ref. Rooms
International Harvester Co. of
Australia—
Jackson Nurse Private Hospital
Jarmain J. R. Hairdresser
Keene Rev. Father (R.C.)
Kirchner E. R. Dental Surgeon
Koester G. Stationmaster
Kong Hing General Store
Le Cussan Bert Hairdresser
Liberal League
Lindeman Grant Physician
Links and Wragge Solicitors
Links J. I., Solicitor and Coroner
Liverpool Plains Shire Council—W.
Kruze, J.P., Pres.; H. J. Schu-
back, Shire Clerk; Thomas O.
Gillies, Shire Engineer

LONGMUIR JOHN, Proprietor "Namoi Independent"

(see Advt.)
Lorenzo Thomas J., Grand Central
Hotel
Lowcock & King, Stock and Station
Agents
Macadam Bros. Drapers
McDonagh G. R., J.P., General Store
and Mayor
McKay Hugh V., Agricultural Imple-
ment Manufacturer—G. W. Baker,
Representative
McKay A. Bootmaker
McKeough Mrs. Mary .. Imperial Hotel
McKinnon D. Tattersall's Hotel
McQuirk W. A. Saddler
M.U.I.O.O.F.—G. W. Baker, Secretary
Markey Leslie G. S., J.P., Town Clerk
M.U. Pony Club—G. W. Baker, Sec.
Marsden James .. Overseer of Works
Martin James & Co., Ltd.,
Machinery Agents
Massey-Harris Co., Ltd.
Meads H. L. C. M. C.P.S., etc.
Medway H. Butcher
Melick Bros. General Storekeepers
Mellitas Bros. Oyster Saloon
Merton K. Baker
Miller Emanuel Blacksmith
Miller H. Blacksmith
Miron Oscar Coachbuilder
Montgomery C. Club House Hotel
Moulton Rev. J. Egan (Meth.)
Moyle P. F. Royal Hotel
Neader A. J. Blacksmith
Neader Charles Baker
Neader W. Carrier
North Sydney Starr-Bowkett (branch)
—M. C. Tweedie, Secretary
North-Western Engineering Works and
Garage—C. H. Richards, Propr.
Nowland R. J. Mail Contractor
Oddfellows' Hall.
Oliver Bros. Motor Garage
Oliver F. B. Accountant
O'Neil P. A. Poundkeeper
Ormiston J. J. Dentist
Owens D., Undertaker & Cabinetmaker
P.A. and H. Association—
M. C. Tweedie, Secretary
Palmer W. G. Saddler
Pang Mrs. R. Dressmaker
Parker Nurse Private Hospital
Pattinson A. W., B.A. Public School
Pegler Rev. A. R. (C. of E.)
Penrose & Co., Stock and
Station Agents
Pentecost H. Insurance Agent, etc.
Pike Bros. Electrical Engineers

Piper & Co. Ltd. (Branch), Hide and
Skin Merchants
Pole J. B., jun., Mail Coach Prop.
Pope H. General Store
Porter F. A. Auctioneer, etc.
Pritchard R. R. Butcher
Pritchard W. Milk Vendor
Reid E. Sergeant of Police
Richardson G. C. Apiarist
Riolo G. Physician
Roberts T. B., Proprietor "The
Gunnedah Advertiser"
Ross Hector (Fleming & Ross)
Rowling N. C. Solicitor

ROYAL HOTEL—P. F. Moylan, Proprietor (see Advt.)

Sam Daw and Co. General Store
School of Arts—John Longmuir,
Hon. Sec.
Sheehy Roger, Engineer Water Supply
Simon M. Forest Guard
Smith W. T. Livery Stables
Smyth J. J., J.P. General Store
Smyth J. J., junr., Watchmaker,
Jeweller, Optician

The Namoi Independent,

GUNNEDAH.

(Established 1876.)

Tel. 50.

The Advertising Medium for
Gunnedah & District.

Published Monday and Thursday.

JOHN LONGMUIR,
Proprietor.

**SOUTH BRITISH INSURANCE
CO., LTD.—H. Pentecost, Agent**
(Fire, Accident and Live stock).

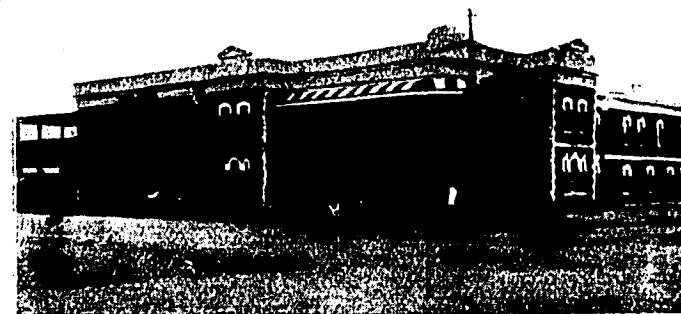

ROYAL HOTEL

GUNNEDAH.

P. F. MOYLAN, Proprietor.

Commercial House.
Electric Light Throughout.
Splendid Dining Hall.

Best MOTOR GARAGE in the North.

Tel. 22 Gunnedah.

Booking Office for Motor Service—Tamworth, Gunnedah—Coonabarabran Inter-
mediate and Coach Service: Gunnedah—Coonabarabran and Gunnedah—Boggabri

Motor Cars, Horses, and all description of Vehicles for Hire.

Star Pictures Theatre—
G. H. Coffin, Manager
Storey A. & Co., General Merchants, etc.
Tacey G. W. Carrier
Tindall E. H. Plumber
Tudor B. Plumber
Tweedie M. C. Accountant
Union Bank of Australia, Ltd.—
P. Willis, Manager
Walker R. M. Skin Buyer
Wallace William .. Freemasons' Hotel
Walsh Rev. James (R.C.)
Walshe W. R. Paragon Hotel
Westerveller & Co. Storekeepers
Westerveller Emil W. Watchmaker
Westerveller J. Fancy Goods
White E. F. Contractor
Wicks Miss C. Dressmaker
Wicks W. Wood and Coal
Wragge H. M. Solicitor

GUNNING.

166 m. S. By rail direct. Bank,
Commercial. Court Petty Ses-
sions, Yass Quarter Sessions.
Arthur A. Bee Farmer
Barber A. F. Saddler
Beer Selby A. Teacher Piano, etc.
Brown M. Baker
Bush F. Butcher
Caldwell F. J., Builder, Undertaker,
etc.
Caldwell Mrs. J. G. Nurse
Caldwell J. G. Painter, etc.
Caldwell John, Builder & Carpenter
Carter Claude Exporter's Agent
Chapman H. Postmaster
Civilian Rifle Club—F. Finch, Sec.
Commercial Bank—J. A. McDonagh,
Manager
Crigan Rev. H. H. (C. of E.)
Grundwell A. E. General Store
Denny Joseph Carrier
Downey James Bicycle Depot
Downey T. Hairdresser
Gozzard W. Motor Car Proprietor
Grovenor C. H. F., J.P., and
Guardian of Minors
Gunning Shire Council—M. B. Han-
nan, Pres.; J. C. Timms, Shire
Clerk; G. A. H. Rowney, Shire
Engineer; A. Arthur, Inspector
Gunning P.A. and I. Society—
Reg. Turner, Secretary
Johnson and Sendall Solicitors
Johnson Thomas Carrier
Joseph M. S., General Store and
Carer
Lawton J. B. Produce Dealer
Lyell James, jun., Auctioneer
and General Dealer
McCabe Mrs. E. J., Telegraph Hotel
McDonagh J. A., Pres. School of Arts
Macdonnell T. M., Headmaster
Public School
Madden M. A. Postal Assistant
Meehan J. Poundkeeper
Meldrum J. M. Storekeepers
Morgan F. H. Produce Dealer
Murray W. B. Boots and Shoes
Newman A. J., Butcher and Cordial
Manufacturer
Noble C. Bee Farmer
Noble L. Bee Farmer
Oddfellows Lodge—A. F. Barber, Sec.
Osmond D. Saddler, etc.
Platt J. R. Blacksmith
Player William Stationmaster
Plews E. Carpenter and Builder
Plumb Bros. Blacksmiths
Power W. A. Dairyman
Proctor H. R. Chemist and Dentist
Renzo Rosati, M.D.
Reynolds and Grovenor, General Store
Reynolds T. Stonemason
Ridley F. A., P.M.
Rifle Club—H. H. Witts, Captain
Rowney G. A. H., Civil Engineer
and Surveyor
Sands J. L., Auctioneer, and Stock
and Station Agent
Sands Mrs. J. L., Teacher of Music, etc.
School of Arts—T. M. Macdonnell,
Secretary
Sharkey Rev. Father (R.C.)
Sheriff Richard Dealer
Tennis Club—C. Plumb, Hon. Sec.
Timms J. C., Com. for Affidavits, and
Local Govt. Auditor & Shire Clerk
Turner J. R., Stock and Station Agent
Turner Mrs. Nurse
Way J. C. Fruiterer
Walsh N. Frankfield Hotel
Watson L. T. (J.P. Queensland),
President P.A. and I. Society and
Rifle Club
Wheatley A., Auctioneer, and Stock
and Station Agent
Wilson W. Hairdresser, etc.
Yates Rev. A. Morris (Meth.)
Yates C. Blacksmith
Youldale P. J., C.P.S., Registrar
B.M. & D., and C.L. Agent, etc.

GURLEY SIDING.

395 m. N.

Bryans Hotel
Gaffney T. Commission Agent
Keene C. B. Store

GUY FAWKES.

416 m. N. Rail to Armidale, thence
48 m. Bank of N.S.W.

(See Ebor).

GUYRA.

388 m. N. Rail direct. Banks,
City of Sydney and Bank of
N.S.W. Court Petty Sessions,
Armidale Quarter Sessions.

Akin Owen Sanitary Inspector
Anderson & Macnamara .. Butchers
Arentz Constable P.
Australian Light Horse—
W. T. White, Lieutenant
Bank of N.S.W.—P. B. Stevenson,
Manager
Bottomley J. Store
Brown A. A. and Co., Auctioneers, etc.
Burfield A. E. Saddler
Cemetery Committee—
A. S. Mackenzie, Secretary
City Bank of Sydney—H. L. G. Moore,
Manager

Comino Bros. Refreshment Rooms
Commons Trustees—T. E. Sole, Sec.
Conates Rev. A. W. (C. of E.)
Cox W. Motor Car Proprietor
Craik W. P. Solicitor & Coroner
Drysdale R. J. Bootmaker
Egglestone T. S. Stationer
Faints Misses Dressmakers
Foot Mrs. Nurse
Gissing and Rutherford, General Store
Guyra Shire Council—L. P. Dutton,
Pres.; J. E. Phelan, Shire Clerk;
E. F. Crouch, Shire Engineer
Guyra Brass Band—C. Barnes, Sec.
Harper W. R. Plumber
Harris John S., Medical Practitioner
Harrison Fred. Farrier
Hartigan & Co. Ltd. Storekeepers
Hawe P. M. Public School
Helyar A. H. Baker, etc.
Holder S. J. Cabinet Maker
Howe E. J. Hairdresser
Huddy Mrs. Stationer
Hunter J. L. Blacksmith
Hutton C. D. Builder, etc.
King R. M. Tailor
Lavis Misses Dressmakers
Lavis T., Bus & Motor Car Proprietor
McAllister J. R. A. Chemist
Mackenzie A. S., Stock and Station
Agent
McKenzie D. Stationmaster
McKie Rev. N., B.A. (Pres.)

GUYRA CONTINUED—

Mann F. J. "The Guyra Argus"
Mitchell Mrs. Fruiterer
Moore Denis Hairdresser
Moore James Dairyman
Moore R. Sec. Oddfellows' Lodge
Moore R. F. Poundkeeper
Morris Alfred Postmaster
Nalder Gordon F. Dental Surgeon
O'Hara F. C. Draper, etc.
O'Neill D. J., Sen-Constable and
Acting C.P.S.
O'Rourke P. Butcher
P. and A. Association—
P. N. Stevenson, Secretary
Pearson Richard, Timber and
Produce Merchant
Potato Growers' Association—
W. P. Craik, Secretary
Pringle John & Co. General Store
Progress Association—F. J. Mann, Sec.
Rae T. N. Wool Stores
Railway League—Wm. Moore, Pres.
Redmond Mrs. Fruiterer
Roberts Mrs. Baker
Roberts W. A. Cycle Agent
Roberts William Saddler
Rowell George Watchmaker
Seaton John E. Tattersall's Hotel
School of Arts—J. F. Hartigan, Sec.
Smith Matthew Cordial Factory
Stevenson E. J. Dairyman
Stevenson P. B., Mgr. Bank of N.S.W.
Sole T. E. Machinery Agent
Thomas E. W. Boot Importer
Ward A. E. Royal Hotel
Waters W. G. Storekeeper
Willard W. J. Constable

HALL.

213 m. S. Rail to Queanbeyan.
Nearest bank, Queanbeyan.
Brown and Southwell, General Store
Butler John Builder
Curran Agnes Dressmaker
Curran H. R. Blacksmith
Jones Wm. H. General Store
Kilby James K. Butcher
Kinleyside George Coachbuilder
Lazarus M. Cricketers' Arms Hotel
McClung W. A. Saddler
Morris Eileen Dressmaker
Morris William Boots and Shoes

HALL'S CREEK.

(See Gungah).

HAMILTON.

100 m. N. Rail direct, or steamer
to Newcastle, thence train, tram,
or bus. Nearest bank, Wickham.
A'Beckett J. Foreman of Works
Alexander W. R. and Son, Auctioneers
Alexander W. R., J.P.,
Allen Roy H. Mercer
Anderson Rev. A. T., M.A. (Pres.)
Arnot M. Storekeeper
Banks E. H. Builder & Contractor
Barkell W. Bandmaster
Beaumont Miss Dressmaker
Belford Alex. Stonemason
Bennett Major A. J., D.S.O.,
Schoolmaster
Bennett Harry S. Electrician
Beveridge A. & R., Timber Merchants
Beynon R. J. Sanitary Inspector
Bishop and Co. Vinegar Works
Blakemore Mrs. T. H. Grocer
Blandford F. C. Contractor

Blandford H. Mercer
Bohle H. M. Music Teacher
Bone A. Grocer
Bone James (West) General Store
Bowles Mrs. B. Nurse
Bowles R. Insurance Agent
Brien Henry, J.P. Builder
British Australian Oil Co., Ltd.—
Archibald H. Murray, Manager
Brown & Seully Coachbuilders
Brown A. C. Commission Agent
Brown Alfred Landscape Gardener
Brown J. H. Carpenter
Bryen C. G. Plumber
Bullock & Seed Contractors
Burke Mrs. K. Nurse
Bush A. J. Butcher
Canning J. T. Newsagent
Carlin T. Painter
Cherry R., jun. Painter
Christie W. Fruiterer
Clayton James Baker
Colen A. Piano Tuner
Coleman A. P. Plumber
Collett G. E. Relieving Postmaster
Conolly Misses Dressmakers
Cowan Thomas, Managing Director
Adamstown Brick Co.
Cram J. L. M., J.P. Contractor
Cummings A. Blacksmith
Curley T., J.P. Insurance Agent
Dagwell C. E. Plumber
Davidson J. F. Foundry
Davis J. O. Contractor
Dawson R. Music Teacher
Dick Bros. Engineering Works
Dodds F. Pickhandle, etc., Maker
Donald J. General Store
Donald R. C., J.P. Chemist
Dowdell G. Signwriter
Doyle W. Bag Merchant
Duncan Mrs. A. Draper
Dunlop and Crawley Physicians
Dwyer C. Baker
Easpy A. E. Contractor
Everitt Thomas Builder
Finney Daniel Sergeant of Police
Finkin G. Chemist
Flanagan and Co. Carriers, etc.
Forrester D. Boots and Shoes
Frazier E. B., Cycle and Motor Shop
Fuller Charles Grocer
Fuller W. Fruiterer
Gallagher Herbert Grocer
Gallagher Oswald Grocer
Gardiner A., J.P. Civil Engineer
Garnham R. F. Plasterer
Gayner J. General Store
Gayner James Upholsterer
Gilbert D. P., Piano and Organ Tuner
Gillick J. Storekeeper
Godfrey G. H., A.R.S.I.,
Inspector of Nuisances
Government Savings Bank of N.S.W.—
M. Ryan, Manager
Gow and Co. Drapers
Great Northern Bread Co.
Grisdale J., Secretary Newcastle
Jockey Club
Haines R. Insurance Agent
Hamilton Bowling Club—
R. Donald, J.P., Hon. Sec.
Hamilton and Lambton Co-operative
Society, Ltd.
Hannell Mrs. H. L. Music Teacher
Hansen Lilian M. Music Teacher
Hawthorn W. J. Boots and Shoes
Hawthorne A. Bootmaker
Hobson T. & Son Grocers, etc.
Hodges J. Quarry Owner
Holmes Mrs. Ellen Dressmaker
Horne R., J.P., Public Health Inspector.
Horsfall A. H., Physician and Surgeon
Hughes F. A. Dentist

Hughes John Draper
Hughes Thomas Store
Humble W. Colliery Inspector
Hutchinson E. J. Cordial Maker
Jenkinson Martha Hamilton Hotel
James Miss Ivy Music Teacher
Janssen Stephen V. Music Teacher
Jones Mrs. M. Fruiterer
Jones T. Printer
Kennedy Miss Fruiterer
Kenny A. Hairdresser
Kinder Samuel Painter
Kinder Thomas Painter
Kinnear A. Carrier
Kempin F. Florist, etc.
Lackie Mrs. William Store
Larkin A. G. Dentist
Lawson J., Lance, Sec. Abattoir Board
Lee A. G. Boot Importer
Lintott C. Carrier
Lloyd D. Grocer
McCluske O. E. Grocer
McIntyre C. S. and Co. Millers
McNaughton D. & Son Builders
McNiven Arthur, Miners' Exchange
Hotel
Mahoney Patrick F. Butcher
Manning E. Milk Vendor
Manuel Herbert Fruiterer
Marquett F. J. Bag Merchant
Martin T. Carrier
Maskell W. C. Butcher
Masonic Hall
Matters Bros. Pastrycooks
Matthews C. Builder
Mechanics' Institute—H. Smith,
Secretary
Melville Chas. G., J.P., Grocer
and Produce Merchant & Mayor
Melville J. E. Coal Carter
Milligan H. The Premier Hotel
Moroney J. M., J.P.
Mullen T. J. Boots and Shoes
Munro W. A. Bootmaker
Murray James Furniture
Myers J. Builder
Nesbitt Mrs. C. W. Baker
Nesbitt Joseph Stationmaster
N.S.W. Fire Brigade—J. W. Hall,
Enginekeeper
Oakes F. Tailor
O'Beirne Myles Grocer
O'Connell Miss Dressmaker
O'Donohue Very Rev. J. (R.C.)
Oldham J. Bootmaker
O'Hiley Bros. Butchers
Patterson John Blacksmith
Payne R. Baker
Payne S. F. Baker
Pearce B. G. Contractor
Pearce F. Baker
Pearce Sidney Baker
Pettinger Rev. W. (Meth.)
Porter James Grocer
Prigg W. Greengrocer
Raimm Rev. T. W. (C. of E.)
Rae Alexander Builder
Richardson W. T. Grocer
Richards D. Milk Vendor
Robertson D. Sydney Junction Hotel
Robinson C. Bootmaker
Robinson William Hairdresser
Rogers F. Carrier
Saunders J. B. L. Builder
Saunders R. C. Builder
Saxon Jack Hairdresser
Scully F. Coachbuilder, etc.
Sharp T. Grocer
Shirley B. W. Tobacconist
Smith Mrs. L. Confectioner
Sowby E. Builder
Spruce E. Grocer
Stevenson Miss M. Grocer
Stirling Thomas Tea Merchant

THE CARRINGTON HOTEL

ROBERT G. KELLY,

HARDEN.

Proprietor.

A New Brick Building of 55 Rooms.

Electric Light throughout.

Hot and Cold Plunge and Shower Baths.

Wines, Spirits and Beer of the Best Quality only.

Billiard Room.

Good Stabling.

A Night Porter meets all Trains. One minute from Station.

First and Second Class Accommodation.

Stockton Extended Co-operative

Society Ltd.
Stott W. Carrier
Street H. Hairdresser
Stuart, Ross and Co. General Store
Swindells W., J.P. Insurance Agent
Taylor G. Builder
Thomas Bros. Butchers
Thomas Miss Janet Dressmaker
Thompson J. W. Plumber
Thompson W. J., A.F.L.A., Town Clerk
Torpey T. Solicitor
Treize M. Tailor
Tudor G. H. Plumber, etc.
Tudor Mrs. Ellen Tudor's Hotel
Turner Miss E. E. Dressmaker
Tylor A. E. Grocer
Union Picture Co., Ltd.
Varley R. F. H., Engineer and Mayor
Veitch William J. Store
Vial G. P. Music Teacher
Vincent Mrs. Julian, Ham and
Beef Shop
Walker Mrs. J. P. Draper
Wallace Mrs. Pastrycook
Walters Mrs. Boardinghouse
Watson T. J. General Store
Weiss C. W. Northern Star Hotel
Williams E. Milk Vendor
Williams J. T., Manager Washington
H. Soul & Co.
Wilson E. Contractor
Wood John Contractor
Woolley J. & Son Carriers
Wrightson W. Milk Vendor
Yeomans E. G. Architect
Young G. H. Music Teacher

HANGING ROCK.

328 m. N. Rail to Tainworth,
thence coach. Nearest bank,
Tainworth.

Brayshaw James Carrier, etc.
Hristowe J. J. Carrier
Clarke John General Store
Prisk P. A. Carrier

HANNAM VALE.

220 m. N.
Leaver W. J. Grocer

HARDEN.

230 m. S. By rail direct. Banks,
Commercial Banking Co. of
Sydney, Ltd., and Government
Savings Bank.

Abbott G. E. General Store
Anderson G. Butcher
Armstrong R. Hairdresser
Harnes T. & G. General Store
Batkin J. W. Hairdresser
Bembrick & Dawe General Store
Bembrick John Newsagent
Bond D., Hairdresser and Cycle Agent
Brown Rev. R. S. (Meth.)
Byrne J. W. Blacksmith

CARRINGTON HOTEL—Robert
G. Kelly, Proprietor (see
Advt.)

Cohen and Co. General Store
Commercial Banking Co. of Sydney,
Ltd.—W. H. Lipscomb, J.P., Mgr.
Connor John Teacher Violin
Country Freezing Co., Ltd.—
T. Harner, Manager

Cronin J. D. Butcher
Darling and Sinclair Contractors
Dawson C. H. Boots and Mercery
Drum James M. Postmaster
Dryden A. S. Fuel Merchant
Fielding J. Watchmaker
Gibson Robert & Son, Land and
Stock Agents

Government Savings Bank—
C. H. Donoghue, Manager

Greig W. A. Carrier
Griffin Bros. Auctioneers, etc.
Haley W. Tailor

Harden Future Goldmining Co.
(N.L.)—J. M. Gibson, Secretary
Harden Mechanics' Institute—
W. D. Gregory, Secretary

Harden Polo Club—W. Ross, Sec.

Harden Tennis Club—J. Batkin, sec.
Hart W. R. Dentist
Hawkins G. H. Doncaster Hotel
Henderson J. J. Stationmaster
Hobson Joseph J. Woodcarter
Hogan and Co. Outfitters
Hughton T. V. Hairdresser
Hutchinson E. J. Grocer

KELLY ROBERT G., Carrington
Hotel (see Advt.)

Kepp Fred. Carrier
Kepriott S. Oyster Saloon
Killick Bros. Store
Killick G. Baker
Konig P. Sawmills
Lambton T. Carrier
Lawler R. Commercial Hotel
Lawless M. B. Builder
Lawrence E. R. Cycle Agent
MacArthur W. J. Grand Hotel
Marshall and Manuel Oyster Saloon
Martin W. & Co., Tailors & Clothiers
Martin William (W. Martin & Co.)
Metcalfe T. Baker, etc.
Milne E. O. Traffic Inspector
Moss J. D. B. Contractor
Motor Garage—A. C. Morris, Propr.
Mulcahy P. Photographer
Norris Ellen Landress
O'Connell John, J.P. Royal Hotel
Parker Richard Bootmaker
Peoples P. Chemist
Progress Committee—Robert Gibson,
Hon. Secretary

Prowse Walter Confectioner
Railway Refreshment Rooms—
W. Taylor, Mgr.

Simpson Joseph S. Billposter
Spence and McKinney Contractors
Sutton G. J. Plumber
Taunton D. H. Builder
Wilks W. W. Bootmaker

HARGRAVES.

214 m. W. Rail to Mudgee.
Nearest bank, Mudgee.
Bond Eliza General Store
Byrne L. J. Cosmopolitan Hotel
Mitchell E., Cricketers' Arms Hotel
Scott E. R. Butcher and Baker
Warry Albert Blacksmith

HARTLEY.

82 m. W. Rail to Mount Victoria,
conveyance thence. Nearest bank,
Lithgow.

McGarry Robert Wine Shop
Nigro Joseph Carrier

HARTLEY VALE.

80 m. W. By rail direct. Nearest bank, Lithgow.
Guthrie I. Comet Hotel
Haigh D. Store, etc.
Nowland — Confectioner
Skelly S. Butcher and Baker

HARWOOD ISLAND.

319½ m. N. By steamer direct. Nearest bank, Maclean.
Austin D. Fruiterer
Colonial Sugar Refining Co., Ltd., Sugar Mills—Smith, Manager
Gibbs Henry Mercer
Hardie Walter Harwood Hotel
Kopke F. Store
Loy Francis Morpeth Hotel
Loy John Blacksmith

HATFIELD.

655 m. S. Rail to Hay, thence coach. Nearest bank, Balranald.
Maloney John Royal Mail Hotel

HAY.

460 m. S. By rail direct. Banks, A.B. of C., Ltd., Union, N.S.W., London, Commercial, Government Savings Bank, Courts Quarter and Petty Sessions.
Alexander C. W. Solicitor
Anderson Rev. (C. of E.), Bishop of Riverina
Appel J. H. Fruiterer, etc.
Ashley Bros. Livery Stables
Athenarum—G. Butterworth, Sec.
Austin & Son Cannon Station
Australian Bank of Commerce, Ltd.—Robert Selkirk, Manager
Australian Carriers' Union (Riverina Branch), E. W. Evans, Sec.
Ayre (Gordon) Bankluek Station
Baker Philip Blacksmith
Bank of N.S.W.—D. C. McVicar, Mgr.
Barnett J. P.
Baxter J. P. and Co. Drapers
Bent J. Court House Hotel
Best A. O., Stationer and Newsagent
Brown A. J. Bootmaker
Brown Chas. Saddler
Burgis T. F. Sheriff's Officer
Butter Factory—W. Fahey, Sec.
Butterworth W. G. and Co., Builders, etc.
Camden Geo. S. Insurance Agent
Campbell H. C. Draughtsman
Carey James Boardinghouse
Carroll Rev. J. R. C. (R.C.)
Clarke C. G. Watchmaker
Coady Mrs. Confectioner
Cobb and Co (Smith, Simpson and Co.), Coach Proprietors, etc.
Commercial Banking Co. of Sydney, Ltd.—W. Gill, Manager.
Cooper H. L. Terminus Hotel
Cooper J. H. Commercial Hotel
Corbett A. Hairdresser
Corrigan A. L. Tammy
Crawford Frank Tattersall's Hotel
Dillon P. J. Criterton Hotel
Dioese of Riverina Registrar and Book Depot
Dillon L. R. Baker, etc.
Dixon Henry Sub-inspector Police
Donohue James Butcher

Drury E. S. Music Depot
Drury V. Tailor
Duncan A. Builder and Undertaker
Dunphy J., Mgr. Federal Shuarling
Ellis Bros. Eli Elwah Station
Esplin G. Tempest Irrigation Area
Fahey William Accountant
Farmers' and Settlers' Association—John Lugsdin, Secretary
Fisher A. S. Newsagent, Stationer
Federal Hall (The) J. Dunphy, Manager
Feilchenfeld Dr. Physician
Fryer Bunyip Caledonian Hotel
Fullilove G. S. Painter
Gibbs George A. Irrigation Area
Gibson Robert & Son, Land and Stock Agents
Glanfield James Overseer
Government Savings Bank—F. G. Olsen, Manager
Graeme H. W. District Surveyor
Hanson H. Watchmaker
Hanson W. Upholsterer
Harnett C. J. Staff Surveyor
Harrison G. H. General Store
Hay Amateur Athletic Club—T. J. Lutton, Secretary
Hay Athenaeum—G. Butterworth, Sec.
Hay Municipal Council—James White, Town Clerk
Hay Benevolent Society—Mrs. J. Lugsdin, Secretary
Hay Co-operative Butter Factory, Ltd.—W. Fahey, Secretary
Hay Golf Club—F. J. Peake, Sec.
Hay Gymnastic and Social Club—J. A. Gruegon, Secretary
Hay Horticultural Society—Miss Proctor, Secretary
Hay Hospital—G. S. Camden, Sec.
Hay Jockey Club—G. S. Camden, Sec.
Hay Motor and Engineering Co.—Geoffrey Browne, Manager
Hay P. and A. Association—G. S. Camden, Secretary
Hay Pastures Protection Board—J. J. Harris
Hay Rifle Club—W. Gill, Captain
Hay Tennis Club—E. R. Farrand, Sec.
Headon John G. Brickmaker
Headon Mrs. Irrigation Orchards
Henry A. Plumber and Tinsmith
Hews J. Saddler
Hidgcock C., Stock and Station Agent
Hop Cheong and Co. Confectioners
Horton G. R., Butcher & Skin Dealer
Hughes Irving General Store
Irving R. N. Photographer
Jaeka Jno., Lamorna Well-boring Plant
Johnston John "Riverine Grazier" and Insurance Agent
Jones Mrs. Corbett Hairdresser
Jones J. South Hay Hotel
Kelly James Carriers' Arms Hotel
King J. J. Hibernian Hotel
La Rene P. Saddler
Lay C. E. Mgr. Gas Works
Leonard H. J. Crown Hotel
Lineoh & Co., Ltd. Brewers
Little T. M. Stock Inspector
Lobb George and Co. Drapers
London Bank of Australia—O. B. Rawson, Manager
Longfield M., P.M.
Longworth & Wade Boots and Shoes
Lusby Rev. C. T. (Meth.)
McKinney R. C. and Co., Auctioneers
McLean R. Chairman Land Board
MacLay A. J. Auctioneer
MacLure Henry B., Universal Provider
McMahon J. Upholsterer

Malin T. Bridge Hotel
Manifold J. Farrier
Markey — Hairdresser
Markey E. Boots and Shoes
Masonic Hall (The)
Meakes and Wheeler General Store
Menogue W. I. Accountant
Morgan F. E. Coachpainter
Morrison Bros. Cycle Agents
Murray Don. Tailor
Murray W. Hairdresser
Naylor Cyrus, C.P.S., and Registrar B. M. and D.
Parr J. Carrier
Pernewan, Wright and Co., Ltd., For-warding Agents—A. E. Brown, Manager
Pitt Rev. T. K. (C. of E.)
Porter Thomas Stationmaster
Powall E. J. Crown Lands Agent
Proctor H. Coachbuilder
Pye W. H. Postmaster
Rawnsley J. H. Baker
Riverina Piente Rhee Club—J. Johnston, Sec.
Robertson Rev. W. (Pres.)
Rogers & Glyde, Chemists and Dentists
Sandow J. Coachbuilder
Scamlan Cecil P. Perseverance Hotel
Schmieden A. Baker
Seully J. W., Motor and Cycle Agent
Shepherd E. Dealer
Shortland P. Public School
Simpson W. J. (Smith, Simpson & Co) Sliger's Sewing Machine Co—J. A. Tigh, Manager
Skene Frank Union Club Hotel
Smith, Simpson & Co., Coach Prop.
Smith J. C. (Smith, Simpson & Co.)
Statia Bros. Oyster Saloon
Stephen A. H., Surveyor, Land Board
Stokes S. Painter
Sutherland Bros. Tailors
Sylvander V. B. Contractor
Taylor James Saddler
Taylor Thomas Small Goods
Thurston R. Federal Hall
Trevena N. J. Blacksmith
Union Bank—F. H. Greenwood, Mgr.
Wackwitz A. Confectioner
Warley P. M. & Co. General Store
Waradgery Club—James Ayre, Sec.
Waradgery Shire Council—R. Harton, Pres.; D. C. Pagan, Shire Clerk and Engineer
Webb Rev. E. (Meth.)
Western Lessees' Association—John D. Mack, Secretary
White James Town Clerk
Wilkinson and Lavender, Ltd., Auctioneers, Stock and Station Agents, etc.
Wilkinson E. W. Solicitor

HAYDONTON.

(SEE MURRURUNDI.)

HAZELBROOK.

55 m. W. Rail direct. Nearest bank, Penrith.
Adams F. J. Newsagent
Collett W. E. Builder
Edwards Alfred Carrier
Gay H. Carrier
Harrison William Contractor
Levitt F. W. & Son Store
Lowden & Bourne Builders
Noonan Maurice Builder
Sampey Miss N. E., Refresh. Rooms

HEBEL.

542 m. N. Via Walgett.
Fazldeen & Co. Skin Buyers, etc.
Gallegos & Sons Contractors
Ivory J. Store
Stephens John Commercial Hotel

HEDDON GRETA.

123 m. N. Rail to West Maitland, thence conveyance. Nearest bank, Kurri Kurri
Gibson J. Bootmaker
Hawkins G. Refreshment Rooms
Heddon-Greta Colliery.
Hill Mrs. Refreshment Rooms
McMahon Mrs. R. Store, etc.
Parker W. Heddon Greta Hotel
Pike Bros. Sawmills
Prudance Mrs. Store & Post Office

HELENSBURGH.

27 m. S. Rail direct. Banks, E.S. and A., Government Savings Bank, Commonwealth Savings Bank. Court Petty Sessions.
Ballantyne R. E., Builder & Undertaker
Barnsley E. Butcher and Baker
Bridgkirk —, Stationmaster, Met.
Campbell W. A. Public School
Centennial Public Hall (The)—Helensburgh Amusement Co. Lessees
Chapman Rev. (Meth.)
Cleasby James Newsagent
Conlon T. Club Steward
Cox F. H. Physician
Craig David Hairdresser
Davenport — Painter
Dent Sydney Greengrocer
Douglass & Co. Fishmongers
Ehrmann G. Vet. Surgeon
Fackender H., Farrier & Wheelwright
Fell Herbert Draper
Francis — Stationmaster
Giebert John Plumber
Gill A. W. Refreshment Rooms
Gill W., Butcher, Baker and General Store

Harper C. E. Cycle Agent
Harper J. F., J.P. Storekeeper
Helensburgh Amusement Co., Ltd.—George Logan, Sec.
Helensburgh and Lilyvale Co-operative Society—J. Fenwick, Manager
Helensburgh and Lilyvale Co-operative Society (northern branch)—J. McMurray, Manager
Helensburgh Workmen's Social and Literary Club—T. Coulson, Sec.
Hines E. Hairdresser
Hawarra Colliery Employees' Association—Postmaster
Johnston J. Paragon Hotel
Johnston E. and M. Drapers
Jones Mrs. J. Boardinghouse
Lewis J. Boots and Shoe
Literary Institute—G. Gunn, Secretary
Logan George Accountant
Luek George Butcher
McCulloch J. Milk Vendor
McNulty J. Centennial Hotel
Mawson Mrs. E. Small Goods

Metropolitan Coal Mining Co.—J. S. Rowe, Manager
Morgan C. E. Dealer
Morgan John Builder
Munro D., Underground Manager
Metropolitan Colliery
O'Kelly Rev. (R.C.)
Page Rev. (Pres.)
Paragon Hall—Helensburgh Amusement Co., Ltd., Lessees
Perks R. Coach Proprietor
Pickering Mrs. G. Boardinghouse
Power Mrs. C. Draper, etc.
Raine W. Newsagent
Ratepayers' Assn.—P. Spiller, Sec.
Read G. B., Printer; Mgr. State Savings Bank and Reg. B. M. & D.
Robertson D. A. W., J.P., General Mining Manager
Robertson J. S., Surface Manager
Metropolitan Coal Co.
Ryan Mrs. Store
Seaboy J. Fruiterer
Since Rev. B. A. (C. of E.)
Smith George P., J.P., General Draper
Smith James Undertaker
Smith T. B. Milk Vendor
Sowden Mrs. M. A. Store
Stronach A. Builder
Stunions — Cordial Factory
Taylor John S. Letter Carrier
Tomkins J. C. Sen. Constable
Torso Antonio Oyster Saloon
Valentine J. Photographer

HENTY.

351 m. S. Rail direct. Banks, Commercial of Sydney, Ltd., N.S.W. and Union of Aust.
Agalis Con. Fishmonger
Agricultural Bureau—H. W. Smith, Sec.
Assembly Hall, School of Arts.
Bank of N.S.W.—W. G. Brett, J.P., Manager
Barrie & Binding Builders
Bartsch and Paech, Commission Agents
Berrymann G. Vet. Surgeon
Bollinger the Misses Dressmakers
Bowman V. L. Surgeon
Brady F. Blacksmith
Branton & Co., Wheatbuyers—M. J. Clarke, Agent
Byrnes M. Hotel Central
Campbell D. Wine Saloon
Clarke M. J., Agent State Savings Bank
Cleary Rev. Father T. D. (R.C.)
Coehrane E. Undertaker, etc.
Commercial Banking Co. of Sydney, Ltd.—D. D. Tait, Manager
Cragoe & Clements, Drapers & Grocers
Dalgety & Co., Wheatbuyers—H. L. Yates, Agent
Darling J. and Son Wheatbuyers
Delnege L. E. Physician
Dobson L. Draper
Dominguez Miss Restaurant
Dominguez W. Hairdresser
Doughty H. Tailor
Drews A. J. Saddler
Dreyfus & Co., Wheatbuyers—MacLure Bros., Agents
Farmers' and Settlers' Association—H. Duffy, Secretary
Forbes A. Painter, etc.
Griffiths T. G. Chemist
Haberecht A. Paul Builder
Haberecht C. F., J.P., Electric Light Supply

Hamilton J. Acting C.P.S.
Hansen J. E. Chemist and Vet. Surgeon
Hayercroft Bros. Storekeepers
Hayercroft H. Builder
Heilmann Misses Boardinghouse
Helm C. J. B., P.M.
Henty "Observer."
Henty Golf Club—D. D. Tait, Sec.
Henty Hospital (Trustees)—
Henty Lawn Tennis Club
Henty P. and A. Association—H. L. Yates, Sec.
Henty Race Club—J. J. Brennan, Sec.
Henty Rifle Club—C. A. Roster, Capt.
Irving — Photographer
Jackson G. C. Boots and Shoes
Johnson C. Machinery Agent
Johnson R. J. Solicitor
Kellar J. P. Fruiterer
Keogh W. Mail Contractor
Knobel & Brennan Auctioneers
Korff E. G. Dentist
Lehoney Miss Fruiterer, etc.
Lonsdale G. Butcher and Baker
McAlpine P. Commission Agent
McDonald Miss Newsagent
McKay H. V., Sunshine Harvester—P. A. Paech, Agent
MacLure Bros. Agents
Massey-Harris Co.—P. McAlpine, Agt.
Millson J. W. Stationmaster
Morgan F. B., Agent, Wheatbuyer, &c.
Murrumbidgee Milling Co. (H. L. Yates), Flour Store
Newman F. Painter, etc.
O'Keefe Q. M. Baker
Paech G. H. Machinery Agent
Paul Rev. W. F. (Pres.)
Pearsall B. Plumber
Piltz F. W. Cycle Agent
Progress Association—A. Smart, Sec.
Riverina Farmers' Co-op. Assn.—King, Agent
Rohrich & Saunders Storekeepers
Savings Bank (State)—M. J. Clark
Savings Bank (Commonwealth)—G. J. Stubbard
Schmidt E. A., Watchmaker and Jeweller
Schnelle W., Brickmaker and Poundkeeper
Scoutlar Miss Riverina College
School of Arts—F. B. Morgan, Sec.
Seymour George Butcher
Smart P. W., Proprietor "The Henty Observer"
Smart P. W. Com. for Alldavits
Smith H. W. Public School
Sonnomen Bros. Carriers
Spence Mrs. A. Henty Hotel
Stevens W. Carrier, etc.
Stubbard G. J. Postmaster
Table W. E. Baker
Terry L. Hairdresser
Tiddy & Co. Storekeepers
Tovey Charles Contractor, etc.
Union Bank of Australia, Ltd.—Ward Rev. J. R. (C. of E.)
Watts, Clark & Co., Auctioneers and Land Agents
Weaver C. B. S. Builder
Weaver Mrs. Dairy
Wehrmann J. H. Wheat Buyer
Weller T. Wine Depot
Westerdorf M. Skating Rink
Whit Monday Sports Club—P. H. Paech, Sec.
Whitlock Bros. Blacksmiths, etc.
Yates H. L. Wheatbuyer, etc.
Yates W. R. Cordial Maker and Wine Cellar

HERMIDALE.

410 m. W. Rail direct. Nearest bank, Nyngan.
Boyd Arthur *Royal Hotel*
Boyd E. Skin Merchant
Boyd J. Motor Proprietor
Budgery Copper Mining Co. (N.L.)
Budgerygar North Block No. 2 Copper Mining Co. (N.L.)
Dutton G. H. General Store
Dutton Hector Butcher
Dutton W. Skin Buyer
Read George, Fruiterer and Cycle Agent
Wright, Heaton and Co., Ltd.,
Produce Merchants

HERMITAGE FLAT.

Diesel W. Picture Framer
Hermann Mrs. Grocer
McDollen Mrs. Grocer
Maribob M. Grocer, etc.

HERNANI.

432 m. N.
Bodkin W. J., Store and Post Office
Vaugh Dey Auctioneer
Vaugh J. H. Builder, etc.

HERON'S CREEK.

(See Camden Haven)

HEXHAM.

113 m. N. Rail direct, or steamer to Newcastle, thence rail. Nearest bank, East Maitland.
Brown J. and A. Engineers
Davidson George, *Travellers' Rest Hotel*
Tanner W. J. General Store

HIGHFIELD.

(Now called Canningbar.)

HILL DALE.

140 m. N. Rail direct.
Parish Joseph Store

HILL END.

200 m. W. Rail to Bathurst, thence coach. Nearest bank, Bathurst.
Ackland Thomas, Ironmonger and Timber Merchant
Beech H. and Co. General Store
Clymo Mrs. Grocer
Cook George Carrier
Eyre Oswald F. *Royal Hotel*

Grose W. Coach Proprietor
Hodge Alfred H. Baker, etc.
Hodge W. F. Carrier
Jenkyus William Blacksmith
Le Messurier A. Auctioneer, etc.
Linton William Butcher
Macryannis Mrs. Fruiterer

Northey Robert Grocer
On Gay Jang and Co. General Store
Peasley R. H. Grocer
Plummer William General Store
Reid Joseph D. Butcher
Rowley's Reef, Hawkins Hill Gold Mining Co. (N.L.)
Trestail Miss P. Fruiterer
Tucker John Photographer
Weir H. Cordial Manufacturer
Weir Laurence *Weir's Hotel*

HILLGROVE.

381 m. N. By rail to Armidale, thence coach 19 m. Bank, City. Court Petty Sessions, Armidale Quarter Sessions.
Arndell S. Hairdresser
Baker John General Store
Baker's Creek G.M. Co.—
S. H. MacGeorge, Manager
Roundy W. Fruiterer
Brindle A. W. Butcher
Champion Mary, Fruiterer, and Baker
Citk Bank—H. McKenzie, Manager
Comino and Pannaretto, Oyster Saloon
Cooper Mrs. Store
Curtis A. T. Draper and Clothier
Davison W. Cycle Agent
Dawson R. Blacksmith
Denton C. F. C.P.S.
Dick James (Baker's Creek), Butcher
Done H. Dentist
Eleanora Mines Ltd.—F. Mixner
Green R. *Eleanora Hotel*
Hardwicke A. J. Chemist
Holloway J. Baker
Jones F. Bootmaker
Jones George A. Town Clerk
Kidd William Cycle Agent, etc.
Logan W. H. Cordial Manufacturer
Lowe Bros. General Store
McInerney Dr. Physician
Matson J. Ore Buyer
Morgan W. and Co. General Store
Morgan W. J.P. Coroner
Morrow Robert Auctioneer
Morrow Robert Builder
Murray Alex. sen. Furniture Shop
O'Brien T. *Mines' Arms Hotel*
O'Herick J. Hairdresser
Prisk Bros. Butchers
Prisk & James, Picture Show Props.
Robinson E. *Tattersall's Hotel*
Ryan Patrick Coach Proprietor
Scarf Frank General Store
Sharp R. Engineer, etc.
Sharp R., J.P., Ore Buyer and Assayer
Shaw Mrs. Fruiterer, etc.
Show Ven Store
Smythe Bros. Picture Show Props.
Smythe Bros. Butchers
Snow T., Ore Buyer and Auctioneer
Spicer Mrs. Draper
Stephens Morgan, Auctioneer and Newsagent
Sullings Samuel *Commercial Hotel*
Watson Miss E. Fruiterer
Williams Mary *Sydney Hotel*
Witherden H. Baker

HILLSTON.

404 m. S.W. Rail to Carrathool, thence coach. Bank, Aust. Bank of Commerce.
Allison Cathbert, Town Clerk and Surveyor
Aust. Bank of Commerce—A. P. Cox, Manager

Barron Rev. Father (R.O.)
Betts Arthur H. Blacksmith
Brown Bros. Sawmills
Brown Charles Contractor
Convent School
Dixon F. C. Plumber
Donaldson R. C.P.S.
Donley John Builder and Contractor
Eamsey T. Chemist
Edwards A. Butcher
Faithful G. Physician
Farmers' and Settlers' Association
Farrell H. *Royal Mail Hotel*
Fullarton James M., J.P.
Hillston District Hospital—
J. M. Fullarton, J.P., Secretary
Hillston District Amateur Race Club—S. Gordon, Secretary
Hillston P. and A. Association—
S. J. Gordon, Secretary
Hillston Pastures Protection Board—
J. M. Fullarton, J.P., Sec.
Johns Frank, J.P., Stock & Station Agent

Johns Leslie Storekeeper
Madden Patrick J., *Tattersall's Hotel*
Lincoln & Co. Brewers
Lynn Charles, Builder and Contractor
Mackay Alex., Stationer and Fancy Goods
Mackay J., Tinsmith & Motor Garage
Mechanics' Institute—
C. N. Russell, Hon. Sec.
Merry Miss *Matron Hospital*
Morant Mrs. M. *Racecourse Hotel*
Morgan & Jackson Builders
Mozzini Louis *Club House Hotel*
Nall Jackson and Co. General Store
Nicholls William, J.P. Boots and Shoes
Ranken & Knechtel, Stock and Station Agents
Rasmussen Axel, Wool, Hide and Skin Dealer
Ritchie W. P. Hotelkeeper
Sharam E. Saddler
Smith P. and Co., Stock and Station Agents
Stewart William Tailor
Stewart R. W., J.P., Auctioneer, Stock, Station and Commission Agent.
Taylor M. Postmaster
Thomas Owen M. Wool Scourer
Thompson Fred H. Painter
Varcoe J. R., J.P.
White T. A. Public School
Wilson A. J., Undertaker and Builder
Witcombe J. General Store
Witcombe J. T., J.P.

HINTON.

122 m. N. Rail to Morpeth, thence coach.
Bramble John Butcher
Butler Richard Confectioner
Foster S. (Bowthorn), Brush and Broom Manufacturer
Leadham Thos., jun. Blacksmith
Paviour Walter, Grocer and Fruiterer
Turnbull P. *Victoria Hotel*
Wade Charles W. General Store
Watson William General Store
Yates Mrs. Blacksmith

HOBBY'S YARDS.

(SEE NEVILLS.)

HOLEY FLAT.

(SEE MOORLAND.)

HOLMWOOD.

219 m. W. Rail direct. Nearest bank, Cowra.
Cooper R. H. Fruiterer, etc.
Drew F. *Holmwood Hotel*

HOLT'S FLAT.

290 m. S. Rail to Cooma, thence coach 33 m. Nearest bank, Bonibala.
Taylor Charles Post Office

HOME BUSH.

573 m. S. Rail to Hay, thence coach. Nearest bank, Balranald.
Judd H. H. Grocer
King George Grocer
Thomas A. *Hotel*

HOME RULE.

203 m. W. Rail to Warrobil (2 m.). Nearest bank, Gulgong.
Allan and Garland General Store
Long A. R. *Queensland Hotel*
Perry Mrs. G. Fruiterer
Sharrock James Store and P.O.
Underwood James J., jun. Butcher

HOMEVILLE.

(Near MAITLAND.)
Edmonds *Federal Hotel*
Evans J. General Store
Goodwin G. Contractor
Roberts F. Builder
Roberts F. E. Contractor
Tame S. Stockwhip Manufacturer
Walham J. Confectioner

HORTON RIVER.

(Via BARRABA.)
(SEE UPPER HORTON RIVER.)

HOSKINSTOWN.

190 m. S. Rail to Bungendore, thence coach. Nearest bank, Bungendore.
Daniel Bros. Steam Sawmills
Sheehan Mrs. M. E. Grocer
Sheehan Patrick General Store
Walsh Mrs. K., *Victoria Hotel* and

HOWELL.

(LATE BORA CREEK.)
484 m. N. Rail to Inverell, thence coach 20 m. Nearest bank, Inverell.
Brice Emma Grocer
Duff C. A. Confectioner
Elsner Ellen *Hotel*
Halstead F. G. General Store
Skippen Nat *Conrad Hotel*
Sol Frank Store
Toomey J. Butcher
Winter Bros. Fruiterers

HOWLONG.

405 m. S. Rail to Albury, thence coach. Bank, Australasia.
Bank of Australasia
Boyle A. O., jun. Insurance Agent
Buckley W. E. *Howlong Hotel*
Day W. Blacksmith
Drew John Butcher
Dunn James Blacksmith
Glennon Mrs. C. M. Baker
Greshke J. G. E. Grocer
Hamilton C. Butcher
Hamilton W. B. Insurance Agent
Just August Store
Mathieson, Davis & Co. Auctioneers
Metenif William, *Court House Hotel*
Moordfield Paul Store, etc.
Murdoch W. Builder
Shrieber H. *Mill Hotel*
Walters Henry Watchmaker

HOXTON PARK.

26 m. S. Rail to Liverpool, thence 4 m.
Hutton Bros. Butchers
Lord A. Store
Padmore J. General Store

HUDSON.

(SEE FERNMOUNT.)

HUMULA.

470 m. S. Rail to Wagga, thence coach, or rail to Culcain, thence conveyance via Gernantown. Bank, Commercial of Sydney.
Cheney and Ashton Blacksmiths
Commercial Banking Co. of Sydney—
Jennings George Baker
King John Butcher
Mackie Bros. General Store
Quinlan J. P., *Royal National Hotel*
Tresilian Miss K. Fruiterer
Whiting C. S. Hairdresser
Whiting Norman Blacksmith

HUNGERFORD.

643 m. W. Rail to Bourke, thence coach 132 m.
Clayton W. R. *Commercial Hotel*
Hogan M. P. Blacksmith
Lacey J. Butcher
Lyons J. *Royal Mail Hotel*
Pearse W. H. General Store
Randall Mrs. E. Store
Williams W. Contractor

HUSKISSON.

(Near TOMERONG.)
107 m. S. Coach from Nowra 16 m. Nearest bank, Nowra.
Cambourne James *Jervis Bay Hotel*
Conlon A. Tourist Resort
Dent F. Tourist Resort
Dent George, Sen. Shipwright
Dent Joseph Shipbuilder
Dent Richard Contractor
Lontlet Benjamin Livery Stables
Parnell James Timber Supplier
Pohl H. Store
Thomson A. G. Store
Thomson George Livery Stables

IFIELD.

(NEAR GOULBURN.)
Donnelly Mrs. M. Store

ILFORD.

138 m. W. Rail to Capertee, thence coach. Nearest bank, Rylstone.
Barlow Mrs. Store & Post Office
Harris George Coachbuilder
Milton Thomas Fruiterer
Moore Daniel Blacksmith
Moore T. (Tara) Blacksmith
Wilson E. K. (Tabrabucca) Butter Factory

ILLABO.

282 m. S. By rail direct. Nearest bank, Junee.
Dalhanty H. V., Commission Agent
Hesley J. *Hotel*
Lonergran Blacksmith
Nichols John J. Store
Timley J. D. Fruiterer
Truelove John Produce Merchant
Webb C. Butcher

ILLEWONG.

470 m. W.
(SEE BEE MOUNTAIN.)

ILUKA.

308 m. N. By steamer direct. Nearest bank, Maclean.
Evans River Fishing Co.
Hickey Miss E. Grocer
Iluka Co-operative Ice Co.—
E. Powell, Manager
Iluka Ice Works—A. J. Phillips
Mackell Henry *North Heads Hotel*

INGLEBURN.

28 m. S. By rail direct. Nearest bank, Liverpool.
Craft G. Hairdresser
Melveen H. S. General Store
Perry Charles F. Auctioneer

INVERELL.

500 m. N. Rail direct, or rail to Glen Innes, thence coach or motor-car 42 m. Banks, A.B.C. Ltd., City Commercial Banking Co. of Sydney, Ltd., N.S.W., Union Bank of A. Ltd., and N.S.W. Government Savings Bank
Courts of Quarter and Petty Sessions.
A.B.C. Ltd.—E. B. Cotton, J.P., Mgr.
Alexander A. E. & Co. Drapers
Amphlett W. M. Dentist
Anderson & Halloran Solicitors
Anderson G. Hairdresser
Anderson James W. Solicitor
Armstrong & Co., Stock and Property Salesmen, etc.
Arrawatta Cheese Factory—
Thomas Bowling, Proprietor
Asher J. E. & Co. Watchmakers
Ashford Coal Co. Ltd.—D. Melveen, Secretary

J. T. DALE & CO.

Stock, Property and Financial Agents, INVERELL

INVERELL CONTINUED—

Ashford Shire Council—W. L. Manton, Acting Clerk
Austral Band—M. H. Gille, Conductor
Australian Diamond Syndicate—
D. Grove, Mine Owner
Avern and McIntyre Solicitors
Avern A. F. Solicitor
Bank of N.S.W.—R. J. Anderson, Mgr.
Bannockburn Shire Council—Alfred S. Piggott, Pres.; Robert N. Meston, Shire Clerk; James Griffin Fitzgerald, Shire Engineer
Barnett J. Beauclieu Vineyards
Bates C. Lorry Proprietor
Bell James & Co., Auctioneers, etc.—
J. P. Lennon Manager
Bennet L. R. Auctioneer, etc.
Bennett & Wood, Ltd., Cycles, etc.—
O. Martin, Manager
Bevin A. Carrier
Blackburn W., Jun., Piano Warehouse, etc.
Boggs L. H., Coach and Sign Painter
Bone G. S., Stock and Station Agent
Borthwick & Bice Auctioneers
Borthwick & Butler, Solicitors and Commissioners for Affidavits for N.S.W. and Queensland.
Borthwick J., J.P.
Borthwick P. C., Deputy Town Clerk
Borthwick T. P., Auctioneer, Stock and Station Agent
Bourke Mrs. James Tea Rooms
Boyd John Adair Solicitor
Britz Bros. Watchmakers
Brown R. Erskine Dentist
Brown W. Stationer, etc.
Brown William Le Brun, P.M.
Bukkulla Vineyard—G. Crant, Mgr.
Burge Bros. and Co., Ltd., Gen. Store
Burge A., J.P.
Burge S. G. Tobacconist
Burgess Wesley Furniture Dealer
Burgin D. J. Mercer, etc.
Butler S. J. S. Solicitor
Bye E. G. Watchmaker
Caledonian Society—S. Northcote, Sec.
Cailaghan & Dunlop, Auctioneers, Stock and Station Agents
Cameron H. (Mt. Russell) Carrier
Cameron Robert, Builder
Campfield W. Motor Car Service

CANSELL A. M. & CO., LTD.,
General Merchants, Importers,
Wine and Spirit Merchants,
Otho Street, Inverell. Tel. 16
Inverell; P. O. Box 4.

Carter George Central Hotel
Central Saddlery Establishment—
G. E. Morrow, Manager
Chapple F. Ferndale Woolseourer
Childs W., Coach Proprietor and Livery Stables
City Bank of Sydney—
John F. L. King, Mgr.
Clark, Marcus and Co., Ltd., Merchants
Clarke H. J. & Co. Coachbuilders
Cleave Gordon N., Sheriff Officer, etc.
Clinton Fruit Depot—
A. J. Chappell, Manager
Cloonan Bros. Butchers
Cloonan D., Junction Clothing and Boot Store
Coggan Mrs. E. Livery Stables
Commercial Banking Co. of Sydney, Ltd.—F. Futter, Manager
Convent School (Sisters of Mercy)—
Cook H. and Son Sawmill
Cooper R. W., Cycle and Motor Cycle Agent
Coote W. and E. Co., Van Proprs.
Cope's Creek Dredging Proprietary Co. Limited
Cowle John, Sen.-Sergeant of Police
Cox F. E., Mgr. A. M. Cansdell & Co. Ltd.
Crawford W. Plumber
Croft John Carrier
Curry S. Builder
Cusick T. Blacksmith
Cust Mrs. (Ross Hill) Store
Cuteher and Co. Motor Engineers

DALE J. T. and CO., Auctioneers,
Stock and Station Agents (see Advt.)

Dansey G. F. S. Surgeon Dentist
Davey S. G., J.P. Town Clerk
Davis Thomas, Sheedy & Co., Public Accountants
Davis P. Saddler
Denshire E. G. (Borthwick & Bice)
Devine G. P. Photographer
Donovan J. P. Bede Dentist
Dorn A. E. Dealer
Douglas A. Hairdresser
Dowe Charles Chemist
Edwards F. P. Stationer, etc.
Egan Charles Cardial Factory
Eggs A. Milliner
Elbra R. J. Federal Hotel
Elsmore Valley Prospecting Syndicate (no liability)
Engineering Ltd.
Esau A. J., Proprietor
"Inverell Argus"
Esling Mrs. A. Fruiterer

Ewen Frederick S., Sub Inspector of Police
Fairbrother Rev. R. (C. of E.)
Farmers' and Graziers' Agency Ltd.—
Donald A. Macleod, Gen. Mgr.;
W. R. Fraser, Sec.
Farmers' and Settlers' Association—
Walter Wilson, Secretary
Farrand Alfred, Auctioneer and Stock and Station Agent
Ferguson J. Tinsmith
Finlen Mrs. H. Fruiterer
Finlen and Son Tailors
Freeman A. H. & A. De M., Dentists
Gallagher C. Hairdresser
Gengos V. Wine Saloon
George Mrs. A. Baker
Gilson Robert Inverell Foundry
Gilchrist A. K., Teacher, Ross Hill Public School
Gillespie, McIntosh & Howard, Millers
Gilmore Mrs. K. Australian Hotel
Gille M. H. Butcher
Glass A. Builder
Goode Bros. Pastrycooks
Goodwin W. M. Architect
Goonowigall Wool Seour (The)—
S. Rowland and Son, Proprietors
Gordon C. C. Auctioneer, etc.
Gough Mrs. Certificated Nurse
Government Savings Bank of N.S.W.
John Davidson, J.P., Manager
Grant Mrs. C. Grocer
Grove G. Boot Importer
Hall Miss F. Costumiere

HALL HARRY

Coachbuilder, Wheelwright and General Smith. Vehicles of all descriptions Built and Repaired equal to new. Painting a Speciality. All Horses Shod by an Expert Shoer. Tel. 135.

Halloran W. B. Solicitor
Hands A. Tailor
Hands J., Wool Buyer & Soap Factory
Hardy Mrs. G. H., Teacher of Singing
Hardy Thomas Oxford Hotel
Harris C. Builder and Mayor
Harry White, Ltd., Forwarding Agents
Hawke F. R. and Co., Hide and Skin Merchants and Soap Manufacturers
Hayes S. J. Confectioner
Higgins W. F. Builder
Holdaway A. J., Electrical Engineer
Hong Yuen and Co. Store
Hop Shang Market Gardener
Howe Mrs. T. Storekeeper
Hunt M. Saddler
Hunter John and Son, Ltd., Boots and Shoes

Ingram J. Tailor
Inverell Blacksmithing Co.—
George Rumble, Manager
Inverell Boys' Grammar School—
J. W. Gibbs, Principal
Inverell Club (The)—
Major C. Lydiard, Hon. Sec.
Inverell Flour Mills—Gillespie,
McIntosh & Howard, Proprietors
K. J. Pope, Secretary
Inverell Golf Club—

Inverell Publishing Co Ltd.

(The)—D. Millar, Managing Director.
Proprietors "Inverell Herald," published Wednesday and Saturdays.

Inverell Rifle Club—H. E. Moore, Hon. Sec.
Inverell Joekey Club—
O. V. Johnson, Secretary
Inverell Co-operative Butter Factory, Ltd.—E. A. Sweeney, Manager;
J. H. Wulsh, Secretary
Inverell Hospital—Miss Campbell, Matron; Walter Wilson, Sec.
Inverell Land Board—H. Hogarth, J.P. Chairman
Inverell P. and A. Association—
J. McIlveen, J.P., Secretary
Inverell Pastures Protection Board—
P. E. Stinton, Chairman; O. V. Johnson, Secretary; W. N. Rees, Stock Inspector
Inverell Pony and Galloway Racing Club—Frank Smith, Sec.
"Inverell Times" (The) Newspaper—
W. P. McLean, Business Mgr.
Irwin Val. Hairdresser
Judge J. F. Baker
Kautz W. C. Baker
Kidston T. Staff Surveyor

KILMINSTER F. A., Proprietor

Inverell Motor and Engineering Works.

Kinross R. M. Physician
Kwong Hing and Co. General Store
Lee F. R. and Co., Motor Carriers
Leslie Mrs. J. Nurse
Lewin G. F. & Sons, Fruit Merchants
Lewis Bros. Tailors
Little Peter Storekeeper
Liverpool and London and Globe Insurance Co.—W. Wilson, Agent

LOXTON G. C. J.P.

Surveyor under the Real Property Act, Valuator, Stock, Station and General Commission Agent. Tel. 189 Office, and 225 p.m., Inverell

Lucock H. Vigneron
McBean E. J. Coachbuilder
McCarthy and Adams Nurses
and Private Hospital
Macdonald R. N. Asst. C.P.S.
McIlveen J., J.P. Auctioneer, etc.
MacIntyre Shire Council—C. G. Gordon, President; O. V. Johnson, Shire Clerk; Arthur Gracie, Shire Engineer
McIntyre D. A. Solicitor
McLean & Lydiard General Store
McLean Miss G. Private School
Maher J. Carter
Main Walter and Co. Mercers
Manning H. E. Solicitor
Martin Jns. & Co., Ltd., Machinery Merchants
Mason Miss Madge, Teacher of Music

Masonic Temple—J. F. Cullen, Sec.
Massey-Harris Co., Ltd. Cycle Depot
Mather T., J.P. Roslyn Vineyard
May E. Wellsinker
Millar David, Propr. "Inverell Herald"
Miller Rev. J. Keith (Pres.)
Minns R. and Co. Hairdressers
Mitchell Mrs. Boardinghouse
Mooney E. Physician and Chemist
Moore and Faer Hairdressers

MOORE, H. E.—The "Leader"
Printing Works and Machinery Agent, Otho Street, Inverell. Tel. 67; P.O. Box 65.

Morris A. E. Fruiterer
Morris F. W. Baker
Morrow and Son General Smiths
Morton W. J. Physician
Mulroy L. Tailor
Murphy Joseph Imperial Hotel
Murray C. Auctioneer, etc.
Mutual Life and Citizens' Insurance Co., Ltd.
Nash James W. Railway Hotel
National Mutual Life Assn. of Australia Ltd.—Walter Wilson, Agent
Neville Arthur Store
Newman A. Caledonian Bakery
North Western Rifle Association—
H. E. Moore, Sec.
Northcott S. V. H. Dentist
Nott G. F. Builder and Contractor
O'Brien L. Delivery Van
O'Brien Gus Cab Proprietor
O'Brien J. Carrier
O'Connor and Ogilvie Architects
O'Connor J. F., J.P. Mayor
O'Connor M. Common Ranger
Parke J. A. Postmaster
Paul Miss Music Teacher
Paul Charles A. Fruiterer
Pencecke L. B. Forest Guard
Pemmington B. Greengrocer
Pepper and Cutcher General Store
Peters S. and Co. Restaurant
Picnic Race Club—C. C. Vindin, J.P., and L. Bice, Joint Hon. Secs.
Preston A. J. House Painter
Ring G. B. & Co. Estate Agents
Ring G. B., J.P.
Roberts H. A. Health Inspector
Roberts R. Butcher
Ross Ltd. General Merchants
Rowland Miss A. Dressmaker
Rowland Samuel and Son, Wool Scourers
Ryan D. K. Carpenter
Sands E. L. Photographer
Saunders Miss Evelyn, Teacher of Pianoforte
Seats F. Empire Hotel
School of Arts—R. L. McLean, Hon. Sec.
Seagrott J. F. S. Cycle Agent
Senior Mrs. A. Ladies' Tailor
Shack Joseph Boots and Shoes
Smith Albert Jeweller
Smith E. E. Watchmaker, etc.
Smith E. J. Dentist
Smith John Butcher

SOUTH BRITISH INSURANCE CO., Ltd.—James Bell and Co., Agents. Fire, Accident and Live Stock.
Stortenbeker Henry C., Tattersall's Hotel
Stuckey F. S. Medical Practitioner

Sullivan Thomas H. Billiard Saloon
Swan Duncan (Ross Hill) Grazier
Thomas E. A. Chemist
Thomas F. & E. Cordial Factory
Thomas Harry Auctioneer, etc.
Thomas J. H., Jun., Manager Inverell Brewery
Thomas Joseph Painter
Thomas Bros. Brewers
Thorley C. S. Builder
Thorpe Miss A. A., Librarian

School of Arts
Tobin Very Rev. M. Dean (R.C.)
Trim L. W. Stationer
Turnham H. Poundkeeper
Union Bank—A. Campbell, Manager
Vernon Murray F., Medical Practitioner
Vindin C. C., J.P., C.P.S., Crown Lands Agent, and Reg. B. M. & D.
Wade B. M. & Co. Builders, etc.
Walker John Tobacconist, etc.
Walsh W. Stationmaster
Warner J. A., Stock and Station Agent
Waters Rev. E. J. (O. of Christ)
Waters W. H. Builder
Watkins Mrs. Boardinghouse
Watling Bros. Blacksmiths
Webster W. R., Tankmaker, Licensed Plumber
White Harry Ltd. Carriers
White S. G., Labour Bureau and Baker
White Thos. (Beaulieu), Wine Shop
Wittingham W. General Store
Williams Gabe Royal Hotel
Williams J. Confectioner
Wilson Walter Accountant
Wisken A. Boots and Shoes
Woods H. B. Vet. Surgeon
Wooley R. F. Farrier
Wright, Heaton & Co., Ltd., Merchants and Forwarding Agents—
H. C. Lyons, Manager
Wyndham and Cardale, Bukkulla Cheese Factory
Wyndham W. Kulki Vineyard

IRONBARKS.

(SEE STUART TOWN.)

IRVINGTON.

387 m. N. Steamer direct or rail to Tenterfield, thence coach.
Nearest bank, Casino.
Anderson C. H. Timber Merchant

ISLINGTON.

101 m. N. Rail to Hamilton or steamer to Newcastle, thence train, tram, or bus. Nearest bank, Wickham.

Bevan Jno. Tobacconist
Bowditch James Metal Worker
Bowen Mrs. General Store
Brown C. Fruiterer
Bull Bros. Painters
Bull Rev. G. M. (Bapt.)
Burg G. J. Builder
Bush A. J. Butcher
Carpenter N. Carrier
Carpenter N. Ironfounder
Cherry A. P. Butcher
Clarke Thomas Storekeeper
Coleman Samuel Plumber
Crotty Patrick, Changing Station
Duffield S. Grocer, Draper, etc.

ISLINGTON CONTINUED—

Evans W. & Son Painters, etc.
Farrar Mrs. J. T. Baker
Federal Coach Works—T. C. Butler,
Manager
Francis J. Hairdresser
Friend H. R. Contractor
Genge D. Hamilton Station Hotel
Gilbert A. Blacksmith
Halliday R. Builder
Hogbin Mrs. C. Fruiterer
Howley T. Coal Carter
James Rev. W. F. (C. of E.)
Jenkins W. Greengrocer
Johnson P. Hairdresser
Johnson W. Pastrycook
Lachlan D. Boots and Shoes
Lake Mrs. J. Wood and Coal Depot
Lintott C. Carter
Lott Bros. Bakers
Luckie J. Hairdresser
McAuliffe M. Hairdresser
Moore P. W. Cabinetmaker
Northcote Hall (The)
O'Riley Bros. Butchers
Parry Mrs. Store
Patonson John Pastrycook
Porter D. J. General Store
Price D. Newsagent and Optician
Punter Thomas Butcher
Richardson A. Bootmaker
Richardson J. A. Criterion Hotel
Ross W. Blacksmith
Rowan Charles A. Store
Sharpe Bros. Cordial Manufacturers
Sheddon A. Builder
Sleishman D. Grocer
Taylor John Manufacturer
Warner Abner, Wickham Park Hotel
Watt William J., Watt's Family Hotel
Whitehead Joseph Painter
Williams Henry Builder, etc.
Williams William Greengrocer

IVANHOE.

595 m. S.W. Rail to Hay, thence
coach. Nearest bank, Hillston
Anderson C. Contractor
Clark E. Mail Contractor
Nicholson Thomas Ivanhoe Hotel
O'Brien E. Mail Contractor
Stead Alfred Carrier
Villa and Rossi .. General Store, etc.

JAMBEROO.

77 m. S. Rail to Kiama, thence
coach. Bank agency of E.S. and
A., open daily.
Colley H. Agent Govt. Savings
Bank
Collins J. Builder
Constable W., Constable in charge of
Police Station
Cork W. Schoolmaster
E.S. and A. Bank—A. J. Hill, Mgr.
Fredericks Thomas Mayor
Graham T. Carrier
G.U.O.O.F.—J. E. Noble, Secretary
Herman F. Commercial Hotel
Hill A. J., Mgr. E.S. and A. Bank,
Ltd.
Jambaroo Co-operative Dairy Co.—
S. Graham, Manager
Jones John Baker
King R. Butcher
Kinross J. J., Pres. School of Arts
McAuliffe J. Builder
McCarthy J. Auctioneer
McClintock C. Blacksmith
Macdonald C. A. Engineer
Mathews A. W., Sec. School of Arts

Nelson J., Gen. Store and Postmaster
Reeves Rev. A. (C. of E.)
Richardson J. E. Blacksmith
School of Arts—A. W. Mathews, Sec.
Stewart Mrs. A. Boardinghouse
Stewart P. Contractor
Sweeney Charles Boots and Shoes
Tate John Dairy Inspector
Timbs Gabriel Town Clerk
Vidler Mrs. Joseph .. Boardinghouse
Wall Rev. W. (Meth.)
Wildman C. Tailor
Wood James Butcher
Woodstock Central Dairy Co., Ltd.—
J. Blanchfield, Manager

JASPER'S BRUSH.

87 m. S. Rail direct. Nearest
bank, Berry.

JAWBONE.

255 m. W. Via Bodangora.
Harrison W. J. Store
Ivers J. Fairview Hotel

JEMBAICUMBENE.

188 m. S. Rail to Tarago, convey-
ance thence. Nearest bank,
Braidwood.
Camp Creek Dredging Co.—
T. Montgomery, Manager
Jembaicumbene Dredging Co.—
J. Lowe, Manager
English Development Syndicate—
W. H. Stalker, Manager
Rogers E. Blacksmith

JENNINGS.

492 m. N. Nearest bank, Tenter-
field.
Heddon C. Butcher
Long J. E. Commission Agent
McCook James Hotel
Nind H. C. Store
O'Leary D. Forwarding Agent

JENOLAN CAVES.

156 m. W. Rail to Tarana or
Mt. Victoria, thence conveyance.
Nearest bank, Lithgow.
Kerry Chas. Photographer
Sydenham G., Manager Jenolan Caves
Hotel
Whalan C. J., Butcher and Coach
Proprietor
Whalan Horatio Store

JERANGLE.

212 m. S. Via Bredbo.
Dineen Bros. Store
Harvey Richard Blacksmith
Jacob Joseph Store
Phillips John Hotel

JERILDERIE.

418 m. S. By rail direct. Banks.
N.S.W., Australasia. Court Petty
Sessions, Narrandera Quarter Ses-
sions.
Argoon Race Club—A. C. Miller, Sec.
Bank of Australasia—
Ernest Fergusson, Manager
Bank of N.S.W.—Angwin, Mgr.
Bracken George, Town and Shire Clerk
Brown T. Albion Hotel
Caledonian Society—L. Thorburn, Sec.

Carter J. Stationmaster
Clark & Hacker Store
Civilian Rifle Club—W. E. Thorman,
Secretary
Clarke William Hairdresser
Convent School—The Sisters of Mercy
Cornell E. J., Postmaster
Cowan W. Butcher
Cox A. E. Draper and Grocer
Curtin C. J. Riverina Hotel
Dykes Rev. J. (Pres.)
Egan Mary Royal Hotel
Elliott W., J.P., Coroner and News-
paper Proprietor
Farmers' and Settlers' Association—
G. D. Theakstone, Secretary
Federal Hall—R. Hardy
Firth J. R. Tailor
Fletcher Sen-Constable G.,
Acting C.P.S.
Hanna George .. Forwarding Agent
Hardie R. Poundkeeper
Harris J. and H. General Store
Hickey E. Bootmaker
Hobson B. Public School
Jerilderie Butter Factory—
W. W. Elliott, Secretary
Jerilderie District Hospital—J. Roch-
fort, Jun., Sec.; Miss Massing-
ham, Matron
Jerilderie Jockey Club—E. Jolley, Sec.
Jerilderie Tennis Club—R. Mellion,
Secretary
Jolley E. P. Baker
Kennedy John, Register D. M. and D.
Kilminster G. Saddler
Lincoln & Co., Ltd., Cordial Factory
Lloyd H. and Sons, Auctioneers,
Stock, Station & Financial Agents
McDonald Robert, Royal Mail Hotel
Maerac Gus. Jerilderie Hotel
Marx Miss Dressmaker, etc.
Mechanics' Institute—F. H. Potter,
Secretary
Meillon and Meillon Solicitors
Mitchell Alfred Carrier
Nevinnat Bros. Blacksmiths
O'Brien James .. Court House Hotel
O'Dowd Rev. Father (R.C.)
Riverina P. and A. Society—
John Kennedy, Secretary
Robinson A. C., J.P., Physician
Robinson Jas., Mail Coach Contractor
Rochfort T. J. A., J.P., Inspector of
Stock
Rogerson G. Carpenter
Rogerson Mrs. Nurse
Ryan John Saddler
Schuller A. Carpenter
Skevington Samuel Chemist
Smith Ewen Baker
Taylor James Brickworks
Taylor Joseph Fruiterer
Thorburn K. and Co., Stock and
Station Agents, etc.
Thorburn L. Mayor
Thorburn Lachlan, J.P.
Thorburn Bros. Plumbers
Thorman W. Builder, etc.
Tiffen Herbert Mail Contractor
Winn Rev. J. L. (C. of E.)
Wise Bros. Ltd. Flour Millers
Wise T., J.P.
Wunnamurra Shire Council—C. J.
Flanagan, Pres.; George Bracken,
Shire Clerk; H. W. Thomas, Shire
Engineer.

JERRAWA.

177 m. S., near Gunning. Rail
direct.
Hillier Richard Store

JERRY'S PLAINS.

169 m. N. Rail to Singleton,
thence coach. Nearest bank,
Singleton.
Alcorn E. S. Mail Contractor
Bail E. Commercial Hotel
Barry R. Carrier
Barry S. Dealer
Baxter Frank Carrier
Brown D. Carrier
Brown J. J. Fruiterer
Cullen J. W. Blacksmith
Hohden Bros. Fruiterers
Hopkins J. Butcher
Hopkins R. A. Fruiterer
Jerry's Plains Co-operative Butter Fac-
tory, Ltd.—W. Wallis, Secretary
Neilson C. Carrier
Newton W. Fruiterer
Shearer William Contractor
Smith R. J. Saddler
Stokes A. Builder
Stokes F., jun. Carrier
Stokes Mrs. Post Office Hotel
Wall G. H. Store
White F. Store

JERSEYVILLE.

341 m. N. By steamer. Nearest
bank, Gladstone.
Cooper & Partridge Butchers
Hanigan Mrs. E. L. (South West
Rocks), Store
Julian S. T. Fruiterer
Milligan & Young (South West Rocks),
General Store
O'Brien L. Pelican Island Hotel
Rafferty P. L. (South West Rocks)
Federal Hotel
Raffills F. W. General Store
Regan Edward (Long Reach)
General Store
Robinson George Store
Simpson G. (Pelican Island)
Blacksmith
Wilson T. H. Baker

JESMOND.

(SEE LAMBTON.)

JILLIBY.

69 m. N. Nearest bank, Wyong.
Cook & Jordan ... Timber Merchants

JINDABYNE.

293 m. S. Rail to Cooma, thence
coach. Nearest bank, Cooma.
Bulman Builder
Irvine E. J. Sawmills
Kennedy S. Auctioneer
Kirwan Mrs. A. General Store
McLure D. Butcher
Roche D. Jindabyne Hotel
Thompson James Store
Wallace A. General Store
Weston J. Butcher

JINDERA.

396 m. S. Rail to Albury, thence
coach. Nearest bank, Albury
Barnes William Butcher
Braunick G. H. Undertaker
Fisher R. H. Jindera Hotel
Gibbons A. General Store
Keighan John J. Auctioneer
Pye Edward C. Forest Hotel
Wagner P. C. General Store
Wehner F. Wheelwright, etc.
Weizel Joseph Blacksmith

JINGELLIC.

450 m. S. Rail to Albury, thence
coach. Nearest bank, Germanton.
Smith Mrs. Francis Bridge Hotel

JINGERA.

Moses Ferris Store
Scott R. Store

JONES ISLAND.

(LATE CHOKI.)
233 m. N. By steamer direct.
Nearest bank, Coopernook.
Aboard A. Draper
Dose George Cycle Agent
Gill Bros. Butchers
Harris C. L. General Store
Hinton Bros. Bakers
McCartney V. G. Victoria Hotel
Rose Miss Mabel Dressmaker
Rose William A. & Son .. Blacksmiths
Shoosmith A. General Store
Watson William Hairdresser

JUGIONG.

290 m. S. Rail to Coolac. Nearest
bank, Gundagai.
Osborne Mrs. A. Baker
Quarby A. C. General Store
Sheehan Mrs. M. A., Jugiong Hotel
Smith Harold Blacksmith, etc.
Thatcher A. Butcher
Williams John General Store

JUNCTION REEFS.

198 m. W.

JUNCTION (THE) NEWCASTLE.

(SEE MEREWETHER.)

JUNEE (OLD).

297 m. S. Rail direct. Nearest
bank, Junee Junction.
Ashwood Bros. Ltd. General Store
Costin Henry Blacksmith
Emanuel H. Enterprise Hotel
Robertson Wheat Buyer

JUNEE JUNCTION.

292 m. S. By rail direct. Banks,
N.S.W., Union, Govt. Savings.
Court Petty Sessions, Wagga
Wagga Quarter Sessions.
A. and R. Co. Drapers
Ah Wah T. Skin Buyer
Bank of N.S.W.—S. R. Hart, J.P.,
Manager
Bell R. B. Town Clerk
Bennett A. Newspaper Proprietor
Bennetts W. H. Plumber
Beveridge H. B., Auctioneer and Stock
and Station Agent
British Imperial Oil Co., Ltd.—Syd-
ney Office, 49 Clarence st.
Buttton H. G., J.P. Physician
Byrne Mrs. Catherine .. Loftus Hotel
Chuey J. A. Produce Store

COHOE & WALSTER

Pioneer Foundry—A. J. Walster,
Sole Proprietor. Agricultural
Engineers and Implement Manu-
facturers and General Commission
Agents. Tel. 4.

Colls C. R., J.P., C.P.S. and Reg.
B. M. and D.
Communs F. A., J.P., Solicitor and
Coroner

Gonvent School—Sisters of Mercy
Cooke J. M. Postmaster
Copplestone J. E. and Co. .. Drapers
Costin H. Blacksmith
Crawley A. H. Solicitor
Croke F. S. Hairdresser
Croke Miss Fruiterer, etc.
Cummins P. General Store
Cupitt A. Grocer
Dick R. Farrier
Dickinson J. C. Fruiterer
Dowd T. Blacksmith
Duck W. Butcher
Edmonds J. J., Commercial Hotel
Edwards James Butcher
Elite Cafe Mrs. Passlow
Farley A. E., J.P., White House
Enporium

Farmers' and Settlers' Association—
A. H. Crawley, Secretary
Fielchenfeld O. A. Physician
Frazer W. N. Loco. Inspector
Gaffey Rev. J. J. (R.C.)
Garringe E. J. Builder
Gould Leslie Dentist
Govt. Savings Bank—F. Booty, Mgr.
Griffin Miss A. Oyster Saloon

GRIFFITHS G., Carrier, Forward-
ing Agent and Produce
Merchant. Tel. 29.

Guest C. Shoemaker
Hall W. H., Headmaster Superior
Public School
Harris R. M., Secretary, Hospital
Heath and Mitchelmore .. Solicitors
Helm C. J. B., P.M.
Hiscock W. J., J.P., Saddler and
Mayor

Howe J. S. Manager Union Bank
Huht Gus. Hairdresser
Humphrys T. C. Agent
Illaba Shire Council—Robert Hannon.
Pres.; J. B. Nugent, Shire
Clerk; F. S. Murray, Shire
Engineer

International Harvester Co. of
Australia, Ltd.
Jenkins C. W., Small Debts Court
Bailiff

Junee Cottage Hospital—
R. M. Harris, Secretary
Junee Golf Club—F. W. Booty.
Hon. Sec.

Junee Providoring Co.—
W. J. Keast, Manager
Junee Racing Club—R. M. Harris, Sec.
Junee School of Arts and Mechanics'
Institute—Miss Gardner, Sec.

Junee P. A. and I. Association—
T. C. Humphrys, J.P., Sec.
Junee "Southern Cross" Newspaper—
A. Bennett, Proprietor
Junee Tennis Club—F. Brissenden,
Secretary

Kean Mrs. P. J. Union Club Hotel
Knight J. J. Carrier, etc.
Knott Miss I. M., Matron, Hospital
Ladies' Benevolent Society—
Mrs. C. Ogilvie, Secretary

JUNEE JUNCTION CONTINUED—

Landers J. Shoemaker
Leighton Mrs. T. Registry Office
Lyons A. J. Cycle Agent
McConville J. T. Royal Hotel
McCorinnack J. Bushmen's Home
McWilliams J. Vineyard
Martin James & Co. Machinery Agts
Masonie Hall (The)
Massey-Harris Co., Ltd.
Matheson A. Chemist and Dentist
Meiklejohn F. Supt. of Railways
Meldrum W. General Store
Miller R. Locomotive Hotel
Model Store Drapers
Mould W. H. G., Cordial Manufacturer
Mutch G. H., Builder and Contractor
Myers Alfred J. Hairdresser
Nicholson Jack Oyster Saloon
Nies Theodore, Sen-Sergeant of Police
O'Connor J. C., Railway Refreshment Rooms
O'Donnell Mrs. E. Railway Hotel
Ogilvie Colin Grocer
Parkes J. Poundkeeper
Parkes W. Sanitary Inspector
Peacock Rev. L. (Meth.)
Pike E. R. Produce Merchant
Price R. Painter, etc.
Quick O. W. Dentist
Quilter J. F. J., J.P.
Rapkins Rev. J. S. (Pres.)
Rauert N. Fruiterer
Ray S. A. Saddler
Robertson Baker
Scrivener G. W., Manager Wright, Heaton and Co., Ltd.
Sellin M. E. Produce Merchant
Shaws, Ltd. Stationers
Shaw J. Tailor
Sims and Fitzgerald Blacksmiths
Skates James Tailor
Southern District Trotting Club—
H. R. Humphrys, Secretary
Smith D. Draper
Southwell Bros., Auctioneers, Stock and Station Agents.
Speirs J. Watchmaker
Stevens J. R., Ltd., Chemists and Stationers
Studds Rev. Canon (C. of E.)
Studds Turvin Photographer
Studds Turfin Photographer
Swan R. H. & Co. Mercers
Swan A. Cycle Agent
Taylor J. S., Coach and Waggon Factory and General Store
Taylor R. Price, Fruiterer and Photographer
Union Bank—J. S. Howe, Manager
Warren Mrs. R. Wine Depot
Webb G. D. Butcher
Wheatley Bros. General Store
Wilks A. Motor Garage
Williams F. J. Stationmaster
Wright, Heaton and Co., Ltd., Forwarding Agents

KAMARAH.

(Late Byago.)
344 m. S. Rail direct.
Boyd W. Store
Darcy M. J. Agent
Hafner W. Blacksmith, etc.
Hawson E. Agent
Turnbull J. Fruiterer

KANGALOON (East).

93 m. S. Rail to Bowral, thence 13 m. Nearest hank, Robertson.
Mackey W. Contractor
Howland James Butcher

KANGALOON (West).

91 m. S. Rail to Bowral, thence 10 m. Nearest bank, Bowral or Robertson.
Duffy W. Blacksmith
Harrigan G. Carrier
Kangaloon Butter Factory—
G. K. Thompson, Manager
Knox Arthur Auctioneer
Maloney M. Carrier
Pickard O. H. Store
Rowlands James Butcher

KANGAROO VALLEY.

104 m. S. Rail to Moss Vale, Berry, or Nowra, thence coach. Banks, E.S. and A., Government Savings Bank. Court Petty Sessions, Wollongong Quarter Sessions.
Bebbington W. H. Stonemason
Cumbewarra Shire Council—J. F. Cutler, Shire Clerk; A. W. Stillwell, Shire Engineer
Campbell James, J.P. Butcher
Cason Robert Carrier
Condon T. Motor Carrier
Crammond D. Wheelwright
Cullen John F. Estate Agent
E.S. and A. Bank—
Evans Miss F. Music Teacher
Hargreaves M. Pioneer Hotel
Maxwell and Lidbetter Saddlers
Morgan Miss Dressmaker
Morrison A. Blacksmith
Nelson Thomas Butcher
Neville Robert Carrier
O'Brien P. J. General Store
People's Butter & Cheese Factory Ltd.
Rosenberg R. M. Tailor
Thomas Mrs. Commercial Hotel
Triglone E. G., "Kangaroo Valley Times"
Watson C. J. B. Coroner
Wearn C. A. Baker
Wilkinson T. R. J., General Store

KANGIARA.

Via Bowring.
Alexander William Baker
King R. Store
Palmer Samuel Butcher

KARANGI.

421 m. N.
O'Neill A. Butcher
Pye James A. Blacksmith
Robinson C. Carrier
Wood & Wood Sawmills

KAR'S SPRING.

221 m. N. Rail to Seone, thence 25 m. Nearest bank, Seone.

KARUAH.

(Late Aliceton.)
132 m. N. Rail or steamer to Newcastle, rail to Hexham, thence coach.
Callaghan J. General Store
Davis George Boatbuilder
Shiram T. B. General Store
Witt William General Store

KATOOMBA.

65 m. W. By rail direct. Banks, The Commercial of Australia and City and Government Savings Bank.
Adamson T. Public School
Aldis A. E. Artist
Allan A. Physician
Allsop R. J. Furniture Emporium
Anderson Mrs. A. Boardinghouse
Annesley Saul Blacksmith
Armstrong J. Hairdresser
Baker Bros. Auctioneers
Banning S. H. Lamechon Rooms
Bartle S. C. and Co. Mercers
Bateman E. P. Dentist
Bell T. S. Baker
Bendrick and Sons, Grocers and
Besant & Co. Drapers
Birney Mrs. George Boardinghouse
Blakeman Mrs. Annie C., "Bowenfels," Boardinghouse
Blood Mrs. A. C. Fruiterer
Blue Mountains A.M. and I. Society—
Charles Woolley, Hon. Sec.

"BLUE MOUNTAIN ECHO" (The)
—R. V. Smythe, J.P., Managing Editor. Published every Friday.
Tel. 53 K.

Bramwell Mrs. W. H. Boardinghouse
Brown Mrs. F. Boardinghouse
Brown Miss Boardinghouse
Buehanan Mrs. Boardinghouse
Bulek R. Motor Car Proprietor
"Burlington The"—James Power, Proprietor
Burns & Co. Estate Agents
Burns Jos. E. Painter
Byrne Miss, "Roekleigh,"
Cahill Mrs., "The Pines" Board'house
Cameron the Misses Boardinghouse
Carrington Hotel—J. Joynton Smith, Proprietor; North Rees, Manager
Campbell Mrs. Boardinghouse
Case A. A. Stationmaster
Chambers H. B. Carpenter
Chandler John, Cabinetmaker and Undertaker
Charles & Co. Tailors
City Bank of Sydney—
G. Hosie, J.P., Manager
Coan W. T. Carpenter

COASTAL FARMERS' CO-OPERATIVE SOCIETY, Ltd.,
Farm and Dairy Produce. S. Carlisle, Local Manager. Head Office, 374 to 386 Sussex Street, Sydney.

Collier Mrs. Boardinghouse
Comino Bros. Oyster Saloon
Commercial Bank of Australia—
C. E. Keam, Manager
Considine Rev. Father (R.O.)
Cooney J., Manager Fresh Food and Ice Co.
Cornwell F. A. Carrier
Costa F. Fruiterer
Costa G. Fruiterer
Cox Mrs. C. Boardinghouse
Craig & Craig, House & Land Agents
Craig Mrs. Boardinghouse
Crisdell Mrs. E. Boardinghouse
Crisford Mrs. Boardinghouse
Davey J. Dairyman

Davidson & Co. Fruiterers
Davies George Butcher
Davies W. Estate Agent
Davis Ben Fruiterer
Davison Mark & Son Bakers
Dellow W. G. Tea Rooms
Diet & Trask Contractors
Bilton C. Boardinghouse
Dixon Mrs. Boardinghouse
Dodd W. P. Chemist
Dorsett P. Boot Importer
Duncan A. M. Builder
Edna Madame Costumiere
Ellison Rev. T. (Meth.)
Esgate Robert H. Livery Stables
Evans J. Fuel Carter
Evans Mrs., "St. Clair," Board'house
Finn Mrs. J. Boardinghouse
Fire Station—Percy Tuck, Supt.
Folkes Mrs. Boardinghouse
Forrest W. F. Licensed Porter
Frost & Co. Undertakers
Gearin Mrs. E. Railway Hotel
Gibson Robert Carrier
Gleehist A. Hairdresser
Goldsmith Bros. Timber Merchants
Goldsmith Mrs. Laundress
Goldstein L. P. Jeweller
Goodson Rev. W. E., M.A. (C. of E.)
Gosper E. Baker
Govt. Savings Bank—T. Harkness, Mgr.
Government Tourist Bureau—
Tabrett & Co. Agents
Goyder Bros., House and Land Agents
Goyder Harry R., J.P. Architect
Grant Rev. W. J., B.A. (Cong.)
Gurney Miss Ida, Teacher of Music
Halerow E. E. Store
Hannan Percy Livery Stables
Hendry C. P. Town Clerk
Henry A. E. Grammar School
Hicks H., J.P.
Hill T. & Sons Tailors, etc.
Hofman Madame and Son, Drapers, and "Ravensraig," Boardinghouse
Hortman J. F., Sec. Druids' Lodge
House Bros. Fuel Merchants
House Mrs., "Devon," Boardinghouse
Hudson E. A. K. (Mullany & Co.)
Hunter W. J. Chemist
Husband Mrs. Boardinghouse
Itala Motor Co. Ltd., Motor Garage
Jacka Mrs., "Roy Villa," Board'house
James George Butcher and Mayor
Jenkins J. J. Grocer
Katoomba Amusements Co., Ltd.—
A. J. Craig, Mgr.
Katoomba Bowling Club—
W. A. Crawford, Hon. Sec.
Katoomba Coffee Palace—
J. Hobbs, Proprietor
Katoomba and District Benevolent Society—Miss Mabel Long, Hon. Sec.
Katoomba Choral Society—
E. H. Jones, Hon. Conductor
Katoomba Electric Supply Co. Ltd.—
O. Camplin, Mgr.
Katoomba Lawn Tennis Club—
S. Long, Secretary
Katoomba Racing and Recreation Club Ltd.—E. Booth, Secretary
Katoomba and Leura Gas Co.—
R. Forrest, Mgr.
Katoomba Meat Co.—G. Shaw, Mgr.
Katoomba Private Hospital—
Nurses Thompson & Elville
Katoomba Rifle Club—H. F. Clark, Secretary
Katoomba Tourist Information Bureau—Davies and Reilly, Proprs.
Katoomba Vulcanising Works (The)—
Kerschlagel C. Dairy

King Miss Boardinghouse
Kitch and Co., Ltd., Photographers & Newsagents
Knott Robert Boots and Shoes
Kreutzmann J. F. Restaurant
Lamont J. Plumber
Lowe Mrs. Boardinghouse
Lumsden Miss Boardinghouse
Lyons Mrs. Fruiterer, etc.
McAveney Mrs. Boardinghouse
Mackay D. Hairdresser, etc.
McKenzie & Laurie Estate Agents
Marsh J. W. Saddler
Marx A. Estate Agent
Masonic Hall (The)—
W. A. Crawford, Sec.
Medlicott E. E., J.P. Chemist
Memory Mrs. F. N., Teacher of Music
Miller Mrs., "Eldon," Boardinghouse
Monaghan Mrs. Boardinghouse
Moon Miss Dressmaker
Morrissey Mrs. Boardinghouse
Mount St. Mary's Ladies' College, Sisters of Charity—Mother M. Eulalia, Mother Rectress
Mountain Coaching and Motoring Co. Ltd.—John F. Tabrett, J.P., Mgr.
Mountaineer Printing and Publishing Co., Ltd. (The), R. V. Smythe, J.P., Managing Editor
Mullary & Co., Universal Providers
N.S.W. Fresh Food and Ice Co.
Newman Miss Tea Rooms
Nicol Miss J. Boardinghouse
Nield & Fletcher Misses, Boardinghouse
O'Brien W. G. Bootmaker
O'Donnell P. Poundkeeper
O'Keefe D. Dairy
O'Keefe Mrs., "Wairoa," Board'house
O'Sullivan J. T. Fish Shop
Paine J. Waterworks Engineer
Pannell J. Builder
Pardy Mrs. Boardinghouse
Payne F. H. G. Solicitor
Pearce W. Carrier
Peckman Bros. Livery Stables
Phillips H. Photographer
"Popular" (The) Refreshment Rooms
Power James, "The Burlington" Coffee Palace and Falls Hotel
Richards J. A. Plumber
Rigney Mrs. Ellen Wine Depot
Robinson L. Signwriter
Rohrman W. Plumber
Rowlands E. Proprietary, Ltd., Mineral Water Manufacturers, Katoomba Springs
Russell Mrs. E. H. Milliner
Ryan Cornelius, Katoomba Family Hotel

Tabrett A. J. Boots and Shoes
Tabrett and Co. Auctioneers
Tabrett J. F., J.P.
Tate Mrs. A. Boardinghouse
Thayne Donald Fruiterer
Thompson Mrs. Boardinghouse
Thompson Miss Dressmaker
Timbrell T. H. Draper
Tuke N. Jeweller
Turner Charles N. Butcher
Watson F. R. Physician
Weatherall H. A. Postmaster
Webb W. S. Blacksmith
Weeden C. Tobacconist
West Bros. Boots and Shoes
Westbrook W. A. Plumber
Whitehead Samuel Dairyman
Wilkins Mrs. A. F. Boardinghouse
Williams' Business College
Wilson J. Bootmaker
Witte G. Dairyman
Wootten H. J. Painter
Wootten Mrs. Boardinghouse
Worthington W. Sanitary Inspector
Yates Miss Irene, Teacher of Music

KAYUGA.

182 m. N. Rail to Muswellbrook, thence 5 m.

KEIRAVILLE.

(Near Mount Keira.)
50 m. S. Nearest bank, Wollongong.
Grant William Grocer
Shipp John Store

KELLY'S GULLY.

Nearest bank, Warialda.
Robinson Samuel Blacksmith

KELLYVILLE.

23 m. W. Rail to Parramatta, thence coach. Nearest bank, Parramatta.
Bennett W. & J. Butchers
Burton Arthur Builder
Leabon Charles Builder
Sargent & Reddan Butchers
Schofield Robert Wine Merchant
Stringer Joseph Store

KELSO.

143 m. W. By rail direct. Nearest bank, Bathurst.
Cooper H. Melbourne Hotel
Crighton Rev. D. Hon. Curate (C. of E.)
Ingersole William Butcher
McMenamin M., General Store & Baker
Oakes The Venerable Archdeacon (C. of E.)
Rivett W. H. & Sons, Waggon Bldrs.
Rowlings E. Store
Thompson Bros. Tanners
Thurling John Blacksmith
Turon Shire Council—W. H. Berry, Pres.; F. D. Cooper, Clerk.

KELVIN.

Via Gunnedah.
Goodman & Aberfield Store

KEMBLA HEIGHTS.

(SEE MOUNT KEMBLA.)
54 m. S. Nearest bank, Wollongong.

KEMPSEY.

309½ m. N. By steamer direct.
Banks, A.B.C. Ltd., Bank of A.,
Commercial, N.S.W., E.S. and A.,
Govt. Savings. Courts of Quar-
ter and Petty Sessions.

A.B.C., Ltd.—C. J. Hancock Manager
Ainsworth H. H. Dentist
Anderson J. W. Storekeeper
Appleyard F., Accountant & Auctioneer
Averell James Coach Proprietor
Baldwin John L. Steamboat Prop.
Bank of Australasia—S. Myles, Mgr.
Bank of N.S.W.—W. B. N. Platt, Manager

Barnes C. and Co., Bacon Curers
Barron G. M. Medical Practitioner
Barby J. W. Draper, etc.
Beater Fred. Hawker
Berry Nurse Private Hospital
Boardman Wm. Blacksmith
Boero & Franki Motor Mechanics
Bond George General Store
Boughton Nurse Private Hospital
Brosnan John M., Court House Hotel
Brown Nellie Tea Rooms
Brown P. S. Hairdresser
Brown P. B. General Store
Brown Herbert Bus Proprietor
Caldwell W. J., Butter Factory Mgr.
Campbell and Son Auctioneers
Campbell J., J.P.

Cave C. B. Federal Hotel
Chalmers J. W. Builder
Chambers George W. Hairdresser
Clare G. Cycle Depot
Clare Mrs. Milliner
Coleman Cuth. Blacksmith
Commercial Banking Co. of Sydney,
Ltd.—A. A. Somerville, Mgr.
Connolly J. E., Tobacconist and

Newsagent
Connolly Mrs. M. Boardinghouse
Connolly Michael Painter
Crayne William Contractor
Crossman A. E. Tinsmith
Daley N. Store
Dangar O. O. Auctioneer
Dangar W. T., J.P. Saddler
Davis L. A. Sawmills
Davis Schen. Firewood Merchant
Dennis G. T. Tea Rooms
Deuchar & Mannors Auctioneers
Draper E., Jeweller and Fancy Goods
Druitt A. J. Town Clerk
Dwyer E. W. Butcher
Edstein J. J. Monumental Mason
Erlington H. G. Auctioneer
Elton J. C. and Co., "Macleay Argus"
E. S. and A. Bank, Ltd.—

S. Mayne, Manager
Ernst & Winkley Motorists
Fleming Percy Jeweller
Freeman T. Butcher
Garland I. R., Furniture & Undertaker
Gilechrist Dr. Med. Practitioner
Giffman and Sheridan Solicitors
Gould W. Music Warehouse
Govt. Savings Bank—

W. J. Richardson, Manager
Grace James Fruiterer
Gray H. R. Seedsman
Hend Henry Motor Garage
Hardiman L. J. Solicitor
Harris P. S. Dentist
Harvey J. Jeweller
Harvey W. Furniture Dealer
Henderson Captain T., Agent
N.C.S.N. Co., Ltd.

Hennessy T. & Sons, Ltd., Sawmills
Hibbard Mrs. W. Temperance Hotel
Hicks H. P. Dentist
Hogan and May Coachbuilders
Holdsworth Reginald Mercer
Jeffrey C. H. Baker
Keely S. P. Fruiterer
Kemp A. A. General Agent
Kingham E. G. Draper
Knauer William & Son Butchers
Lahana Bros. Oyster Saloon
Lancaster L. B., Physician and Surgeon
Lane Charles A. Chemist
Latter A. T. Tea Agent
Lee Frank Hairdresser
Lee J. T. Bootmaker
Lee J. J. Boots and Shoes
McCarthy J. Tea Rooms
McInnes Allan Physician & Surgeon
McKenzie H. Cordial Manufacturer
McKune W. Tattersall's Hotel
Macleay Agricultural Society—

F. Weeks, Sec.
Macleay Shire Council—Peter Knauer,
Pres.; N. L. Parker, Shire
Clerk; Thomas Egan, Shire
Engineer
Macleay River Co-op. Dairy Co., Ltd.
Macleay River Co-op. Steamship Co.
P. O'Halloran, Gen. Mgr.

McNeil A. Photographer
McQuade James Victoria Hotel
Manning H. Builder
Marrack J. R. Solicitor
Marriott Victor Greengrocer
Marshall James, Wine License,
Billiards, etc.

May G. Builder
May H. E. Furniture Dealer
Mowle R. G. Bus Proprietor
Municipal Council—N. E. Savage,
Mayor; A. J. Druitt, Town Clerk
Murphy Percy Baker
Noonan E. P., "Macleay Chronicle"
N.C.S.N. Co.—Captain T. Henderson,
Agent

O'Halloran P., J.P. Auctioneer
O'Meara, Borger & Weeks, Auctioneers
O'Neill P. J., West Kempsey Hotel
Pacey S. R. Jeweller, &c.
Parker D. Greengrocer
Parry J. Blacksmith
Peade Alfred Livery Stables
Perrin Henry Brickmaker
Piggott Benjamin Blacksmith
Piggott D. W. Timber Merchant
Popple G. Plumber and Tinsmith
Priddis Miss Fruiterer
Quinn T. F. Tailor
Ramsay F. T. Butcher
Reed Bros. Mercers
Robinson E. T. Royal Hotel
Robinson G. A. & Co. Motor Garage
Savage T. G. General Store
School of Arts—H. Edwards, Sec.
Scott Andrew W. Engineer, etc.
Shropshire J. L. Police Magistrate
Simmon E. Storekeeper
Simpson Alick Carpenter

SOUTH BRITISH INSURANCE
CO. LTD.—F. Appleyard, Agent
(Fire, Marine and Accident).

Thompson G. E., J.P., House and
Insurance Agent
Tillbrook A. (West) Store
Turnbull J. A. Builder
Venn Misses Milliners
Victoria Insurance Co. (Fire, Accident,
Live Stock)—A. J. Druitt, Agent
Walker & Trees Tailors
Walker Jos. T. Undertaker & Bus
Proprietor

Walker George Boathuilder
Wallace J. Saddler
Wallace Mrs. Great Northern Hotel
Watson E. A. Chemist
Wedlock George Carrier
Weeks Fred. Dyer and Cleaner
Weingarth D. Saddler
Welch George & Moore,
Cabinetmakers, etc.
Williams David & Son Blacksmiths
Williams Sidney Baker
Winshuttle T. Bootmaker
Wooderson T. Hairdresser
Woods James Boots and Shoes
Young Athol Billiard Saloon

KENDALL.

264 m. N. Via Camden Haven
Bridge, Bank London of Aust.

Begg William Physician
Breckenridge F. & T. M., Store and
Sawmills
Briggs Edward Blacksmith
Camden Haven Co-op. Dairy Co., Ltd.
Cox W. A. Store
Downes H. E. Bootmaker
Eichler C. L. O. Dentist
Fletcher C. General Store
Hay Bros. Sawmills
Jones D. Baker
Kyle H. Fruiterer
Layton Bros. Bakers
Longworth R. & Co. Butchers
Newell A. L. Saddler, etc.
Pallett H. Hairdresser, etc.
Quinn A. S. Tailor
Smith A. G. Brick Kiln
Steinmetz J. Sawmills
Wallace A. Hairdresser

KENTUCKY.

335 m. N. Rail direct.

KERRA GAP.

(NEAR BUNDARRA.)

Baker George A. Sawmills

KERR'S CREEK.

213 m. W. Rail direct. Nearest
bank, Orange.

Griffiths James General Store

KEW.

(SEE CAMDEN HAVEN.)

KIAH.

359 m. S. via Eden.
Bennett C. T. Store
Freeman G. H. Store

KIALLA.

170 m. S. Rail to Crookwell,
thence coach.

Gillespie James, jun. Store
Kialla Butter Factory, Ltd.
Shepherd George Wheelwright



"MELROSE," KIAMA, Boarding Establishment,

Recently Enlarged. Close to Baths, Beaches, and Railway Station.

DELIGHTFUL SITUATION. HOT AND COLD BATHS.

MISS SWINDELLS, Proprietress.

Terms: 7s. per Day, 25s. to 30s. per Week.

KIAMA.

71 m. S. By rail or steamer direct.
Banks, City, E. S. and A., Com-
mercial. Court Petty Sessions,
Wollongong Quarter Sessions.
Addison F., C.P.S. and Registrar

Alcorn J. Quarry
Arnold W. J., in Charge Rifle Butts,
and Poundkeeper
Atkinson Mrs. T. Boardinghouse
Attwater Mrs. C. Torry's Hotel
Beith Dr. R., Physician (Govt.
Medical Officer)

Bloomfield T. V. Vet. Surgeon
Blow Hole Point Trust—John Cope,
Secretary
Boles A., Hairdresser and Tobacconist
Boniface B. Milk Vendor
Boorman H. Grocer and Baker
Bullen A. P. Confectioner
Bullen Alfred W., Proprietor "Kiama
Reporter and Hawarra Journal"

Bullen Frank W. Tinsmith
Burling W. Blacksmith
Campbell Edward Boots and Shoes
Carson A. Contractor
Carson H. Billiard Saloon
Carson Nesbit, Wood and Coal Carrier
Challis L. G. Refreshment Rooms
Chin J. C. Coach Painter
City Bank of Sydney—W. M. Colley,
Manager

Civilian Rifle Club—W. J. Cocks, Sec.
Cocks S. Photographer
Cocks W. and Co. General Store
Colley H. R., L.L.C.M., Teacher of
Music

Commercial Bank of Sydney, Ltd.—
C. B. Minnett, J.P., Manager
Convent School, Sisters of St. Joseph—
Sister Brendon, Mother Superior
Cope John Town Clerk
Cornford W. Painter
Coorey C. Draper
Cowan O. L., Librarian, School of Arts
Creelman J. E. Draper
Curry J. Plumber
Dairy Farmers' Co-operative Milk Co.,
Ltd.—A. B. Bates, Manager

Dawes George Farmer
Dawes H. A. Farmer
Dennis Henry, Public School Teacher
Dyer Alfred J. Fruiterer
E. S. and A. Bank, Ltd.—

A. Nicholson, J.P., Manager
Ettinghamsen Mrs. Boardinghouse
Faux Ed. C., Carpenter & Undertaker
Filmer Bros. Bakers
Fincham W. M. Visiting P.M.
Fox H. E. Physician and Surgeon
Fraser Miss Teacher Piano
Fraser W. Pilot
Gabriel S. H. Dentist
Golf Club—N. E. Hindmarsh, Sec.
Goodwin Miss A. Dairy
Gorman G. Saddler
Grundy W. Fruit and Small Goods
Hindmarsh N. E. Agent
Holden Thomas Butcher
Hunter W. A. Draper
Hawarra and South Coast Steam
Navigation Co.—George Keon, Agent

Jenkins Walter Draper
Keeling Philip Boardinghouse
Kelly William Tailor

Kendall R. O., J.P., Commission
Agent, etc.
Kiama Agricultural Society—
George A. Somerville, Secretary
Kiama Cottage Hospital—G. A. Somer-
ville, Sec.; Nurse V. Kellick,
Matron
Kiama Gas Co.—J. Somerville, Sec.
"Kiama Independent"—Weston & Co.,
Proprietors and Publishers
Kiama Milk Suppliers' Association—
G. Grey, Secretary
"Kiama Reporter and Hawarra Jour-
nal"—Alfred W. Bullen, Propr.
Kiama Tennis Club—C. Knight, Sec.
Kiama Tourist Association—
H. Marsh, Secretary

King H. Butcher
King Mrs. R. Boardinghouse
Knight G. Jeweller
Lean F. Painter
Leggatt C. Agent
Lewis W. Saddler
Lockett Bros., Manufacturers of
Cordials and Condiments

Loomes G. E., Sergeant of Police
Love T., J.P. Mayor
McCaffrey John, Prop. Brighton Hotel
Mackenzie Mrs. Elizabeth, Bdghouse.
McNamara Rev. Father M. (R.C.)
Madden Mrs. E. J., Refreshment Rooms
Major S., Ltd. General Storekeepers
Major S., J.P.
Marsh H. Municipal Inspector
Masonic Hall
Minacott T. E. Lock-up Keeper
Minnett C. B., J.P., Mgr. Com. Bank

KIAMA CONTINUED—

"MELROSE" BOARDING-HOUSE—Miss Swindells, proprietress; Tel. 24 Kiama (see Advt.)

Nicholson A., J.P., Mgr. E.S. & A. Bank Ltd.
Nish W. McInnes Chemist
Odfellows' Hall (The)
O'Toole E. Fruiterer
O'Toole J. J. Timber Merchant
Pearce Rev. H. M. Archdall
Pike James Alderman
Price Jonas Contractor
Price T. J. Livery Stables
Prott and Walker Wheelwrights
Prott G. J. Tobacconist
Reeve Rev. G. A. (Meth.)
Rogan Miss Refreshment Rooms
Ryan and Wheeler Solicitors
School of Arts—H. Marsh, Sec.
Schubert P. Tea Rooms
Shanahan Maurice Quarryman
Simmons Bros. General Store
Slinn F. G. Mgr. Gasworks
Small Frederick Postmaster
Somerville G. A., Agent Govt. Savings Bank of N.S.W., and Sub Agent A.M.P. Society
Somerville James Agent
South Coast Rifle Club Union—
John Weston, Secretary
State Quarry—J. Brown, Manager

Stevenson C. M. Limited

The Best House in the District for all Classes of General Store Goods, Terralong street. Tel. 18, Kiama.

Stewart and Morton Auctioneers
Stewart E. Farmer
Sullivan M. J. Newsagent

SWINDELLS MISS, "Melrose Boardinghouse and Collegiate School." Tel. Kiama 24 (see Advt.)

Taylor Mrs. M. Fruiterer
Temperance Hall (The)
Thomas R. J. Stationmaster
Tidmarsh Henry Stonemason
Tory George Builder
Townend D. Monumental Mason
Wade Harry Grand Hotel
Walker H. Boots and Shoes
Walker Peter Coachbuilder
Wall Rev. W. (Meth.), Jamheroo
Ware E. A. Baker
Warnock W. Grocer
Weston and Co., Newspaper Proprs.
Williams G. Oyster Saloon
Wilson J. W. Painter
Yuille Rev. Tulloch, M.A., B.D. (Pres.)

KIANDRA.

338 m. S. Rail to Cooma, thence coach. Nearest bank, Cooma.

Cass William, Yarrangubilly Hotel
Irwin G. and Co., General Store and Butchers
Irwin George Alpine Hotel
Wilson J. Store and Butcher
Wilson Jacob Kiandra Hotel
Yan T. Baker and Fruiterer

KILLARNEY.

(NEAR MOREB.)

Slater J. W., Hide and Skin Dealer
Spreddoorough O. Butcher

KILLINGWORTH.

95 m. N.

Brownlee E. Draper
Hill James Fruiterer
Kane Charles Billiard Saloon
Sidebottom H. J. Butcher
Stewart Alex. Hotel
Thomas Mrs. B. General Store

KIMBRIKI.

220 m. N. Steamer to Tinonee, thence conveyance. Nearest bank, Wingham.

KINCHELA CREEK.

335 m. N. By steamer. Nearest bank, Gladstone.

Ball Chas. E. General Store
Hurrell James Newsagent
Johnston A. D. General Store
Meehan Thomas Agent
Pollock James Blacksmith
Sanders F. W. Butcher
Shelton A. B. Cheese Factory

KINCUMBER.

58 m. N. Rail to Gosford, thence conveyance. Nearest bank, Gosford.

Frost M. Post Office and Store
Hulloran Henry F. & Co., Coach and Motor Proprietors

KINGSDALE.

(NEAR GOULBURN.)

139 m. S.

Cooper Herbert Lime Merchant
Gray D. & R. Lime Merchants
Gray John Lime Merchant
Gray Mark Lime Merchant
Gray Richard, Store & Lime Merchant
Kingsdale Lime Kilns, Ltd.
McShane M. J., Lime Merchant

KING'S PLAINS.

176 m. W. via Blayney.

KINGSTOWN.

377 m. N., via Uralla.

Davis J. H. Store
Greenland C. A. Auctioneer

KINGSWOOD.

(SEE PENRITH.)

KINROSS.

382 m. S. Rail to Germanton, thence coach. Nearest bank, Germanton.

KOOKABOOKRA.

459 m. N. Rail to Glen Innes, thence 36 m. Nearest bank, Glen Innes.

Baldwin P. H. Mail Contractor
Holliss Albert General Store

KOORAWATHA.

240 m. W. Rail direct. Bank of N.S.W.

Anlezark E. Coachbuilder
Bank N.S.W.—
Corcoran J. Dentist
Flemming Mrs. E. Fruiterer
Flemming Matthew Saddler
Frost F. Brickmaker
Harcombe Mrs. Dressmaker
Harrison J. Produce Merchant
Howarth L. Baker
Kirkman G. Blacksmith
Larson J. Store
Lenahan George Fruiterer
McCarthy James Hairdresser, etc.
McLennan J., Stock and Station Agent
McPherson A. Railway Hotel
Mannell P. J. and Co. Storekeepers
Mousley Mrs. Refreshment Rooms
Olliver A. E. Blacksmith
Preston E. Butcher
Warren W. Saddler
Waugh W. J. Builder

KORIBAR.

Near Nabiac.

Mahommad G. Store
Tattersall H. J. Butcher

KRAMBACH.

200 m. N. Rail to Dungog, thence coach. Bank, London of A., Ltd.
Berriman H., Senn. Carrier
Berriman H. A. Butcher
Bidner and Shafer Builders
Chapman F. D. Store
Gallagher & Rapmund General Store
Lambert G. M. Blacksmith
McNeil A. Carrier
Mumford Bros. Produce Merchants
Noone E. C. Blacksmith
Ritchie A. Hairdresser
Taylor James Commercial Hotel

KURRAJONG.

49 m. W. Rail to Richmond, thence conveyance. Nearest bank, Richmond.

Norris Percy (The Slopes), Butcher
Pitt Harry General Store
Pye James Blacksmith
Roberts Alexander Butcher
Tranges Mrs. F. Store
Woodhill and Co. General Store

KURRAJONG HEIGHTS.

51 m. W. Rail to Richmond, thence conveyance. Nearest bank, Richmond.

Smith Joseph General Store

Kyogle Tinsmithing & Plumbing Works,

E. S. ANDREWS, Prop.

ESTIMATES given for all classes of Contracts in any part of the District.

Orders executed promptly at moderate cost.

Milk and Cream Cans a speciality. All classes of Tanks built to order. Acetylene Gas Plants erected, etc.

KURRI KURRI.

127 m. N. Rail to West Maitland, thence by local line to Stanfords Merthyr. Bank, City Bank of Sydney.

Aston Albert Hairdresser
Avison Henry General Store
Bailey A. Blacksmith
Bailey Reuben Carrier
Baker Bros. Brickmakers
Basha Joseph Drapery, etc.
Bevan H. and Sons Undertakers
Bickmore E. General Store
Brewer W. T., J.P. C.P.S., etc.
Bridge E. E. General Store
Brown Bros. Fruiterers
Brown Thomas Fruiterer
Cantwell T. Butcher
Casey Bros. Carriers
Chamber of Commerce—
J. H. Shephard, Sec.
Charlton George Chelmsford Hotel
Chisholm D. Tailor
City Bank of Sydney—C. A. Lynch, J.P., Manager
Clark Marcus & Co., Ltd.—
E. H. Hawley, Rep.
Codner W. Hairdresser
Comino & Co. Oyster Saloon
Cullen Rev. Father (R.C.)
De Saxe L. Dentist
Dill James Store
District Hospital—
Thomas Dunn, Secretary
Doyle E., Stationmaster
(Stanford-Merthyr)
Elliott H. Fruiterer
Empire Hall—E. F. Garrett
Eslick P. Postmaster
Evans J. Painter, etc.
Evans T. Bootmaker
Fire Brigade—F. Percival, Captain
Fitzgerald E. Tobacconist
Gale C. H. Visiting P.M.
Galloway A. Photographer
Garrett E. F. Empire Hotel
Garth Fred. Motor Garage
Gilbert Miss Dressmaker
Gillon W., J.P. General Store
Gillmore Miss Crockery
Girvan Hugh Billiard Saloon
Gornall R. "Kurri Kurri Times"
Gouldston A. Tailor
Govt. Savings Bank of N.S.W.—
R. A. McPherson, Mgr.
Gregory J. Refreshment Rooms
Hampton C. T., Bus Prop.
Hawley E. H., Auctioneer, Land, Estate Agent
Hector William Butcher

Hoefler G. Kurri Kurri Hotel
Homan C. Saddler
Hooker Rev. W. T. (Cong.)
Hughes E. Bootmaker
Hughes Misses Milliners
Hughes J. Small Goods
Hughes W. G. Insurance Agent
Jenkins L. Tailor
Johnstone W. Mgr. Co-op. Society
Jones Rev. Parry (Bap.)
King's Hall—Dix and Baker, Lessees
Kurri Kurri Co-operative Society, Ltd.—
F. B. Shortland, Secretary
Laurie John Fruiterer
Lee and Co., Ltd., Tailors and Mercers
Leonard William General Store
Lewis Mrs. E. J., "Central Hall"
Lockwood J. E., Refreshment Rooms
Lonsdale A. H., Store and Auctioneer
McCarthy Dr. C. D. Physician
McEwan J. Tailor
McFadden H. P., Electrical Engineer
Mackay Miss Matron Hospital
McLean Miss Draper
McLeod Rev. W. S. (C. of E.)
Martell H. S. Physician
Miners' Picture Palace—
G. Hoefler, Proprietor
Moulton D. Watchmaker
Murdoch George Builder
Neilly Mrs. K. Fruiterer
Newman W. Florist
Nixon F. Stationer
Northumberland P.B. and I. Society—
John Hughes, Agent
Parton Rev. (Meth.)
Patterson J. Hairdresser
Pike M. Sawmills
Pryor Isaac Draper
Quintrell Miss M. Music Teacher
Richards J. T. and Co. Store
Riddell J. Optician
Royal Picture Show
Rundle R. Tailor
Russell N. Cycle Agent
Sanderson W., Fruit & Confectionery
School of Arts—A. J. Whitelaw, sec.
Seery P. Newsagent
Shulala G. Oyster Saloon
Shurman W. Caterer
Sheppard J. H. and Co., Auctioneers
Sheppard Mrs. Store
Shields W. Carrier
Shortland F., Secretary Co-op. Society
Smith Thomas, General Store and Land Agent
Snushall J. C. R., Sen. Sergeant of Police
Speedwell Cycle Agency
Spinks T. Plumber
Stallard W. H. Dental Surgeon
Starr-Bowkett Society—J. Foster, Sec.

Stanton W. R. Optician
Stevenson J. Store
Stevens James Hairdresser
Tapp John Carrier
Technical School—
Tennis Club—C. Bickmore, Pres.
Thurling W. Bootmaker
Todd Miss H. School Mistress
Troy H. M. Sanitary Contractor
Vale Robert F. Ironmonger, etc.
Waight J. Hairdresser
Walsh M. Saddler
Walters A. J. Butcher
Ward O. Chemist
Williams H. M., J.P., Manager
Stanford-Merthyr Colliery
Wolstenholme James, Ltd., Timber Merchants
Wood Richard Station Hotel
Yarnall Rev. F. E. (Pres.)

KYOGLE.

371 m. N. to Casino, thence 20 m. Banks, N.S.W., Bank of Australasia, and Commercial of Sydney. Post Office, Money Order Office, and Telegraph Office, and Telephone to Casino. Court Petty Sessions, Lismore Quarter Sessions.

Alcorn R. E., J.P., Auctioneer, Stock and Station Agent, etc.
Allen R. J. Saddler

ANDREWS, E. S., Proprietor Kyogle Tinsmithing and Plumbing Works (see Advt.)

Bank of Australasia—
L. B. Macpherson, Manager
Bank of N.S.W.—A. H. Croaker, Mgr.
Birkbeck L. Signwriter
Black T. C. Blacksmith
Brown A. and Son, Picture Framers, etc.
Brown J. Confectioner
Caledonian Society—
Peter Bell, Secretary
Campbell A. W. Brickyard
Chisholm A. Tailor
Clipsman Brooks Physician
Commercial Banking Co. of Sydney, Ltd.—J. P. Evans, Manager
Cuff George Plumber
Dalziel and Stanfield Timber Merchants
Dunbar Rev. W. J. (Meth.)
Edwards R. J. Fancy Goods
Elliott G. B. Stock Inspector
Evans T. C. Physician

KYOGLE CONTINUED—

Facey Sid. Bootmaker
Fitzmaurice Mrs. Boardinghouse
Frazier Bros. and Co. Sawmills
Fryer Bros. Butchers
Government Savings Bank of N.S.W.—
H. J. Nethery, Agent
Graham W. F. Dentist
Grove G. Cabinetmaker
Guest W. R. Postmaster
Gurney George Hotel Exchange
Hack Mrs. Boardinghouse
Haley William Storekeeper
Hale W. Carrier
Heffernan D. Butcher

HEYMAN GEORGE

Forwarding Agent and Produce
Merchant, etc. Tel. 29 Kyogle

Hoffman W. Baker
Holland F. Hairdresser

HOWARTH R., Jeweller and Optician; Talking Machines & Speciality, Main Street. Tel. 36 Kyogle.

Hudson C. H. Stationmaster
Kyogle Co-operative Dairy Co., Ltd.—
J. Symes, Manager
Kyogle Jockey Club—G. L. Munn, Sec.
Kyogle P.A. and H. Society—R. E. Aleorn, J.P., Pres.; R. J. Nethery, Secretary
Kyogle Shire Council—R. E. Aleorn, J.P., Pres.; J. Pearson, Shire Clerk; T. J. Weatherington, Shire Engineer
Kyogle Tick Advisory Board—
R. J. Nethery, Secretary

KYOGLE TINSMITHING AND PLUMBING WORKS—E. S. Andrews, Proprietor (see Advt.)

Larkin E. N., J.P., Stock and Commission Agent
Latchford D. Livery Stables
McCarthy C. O. Draper
McIntosh W. Motor Car Proprietor
McKissock Rev. J. B. (Pres.)
Minucoc Theo. Restaurant
Moore J. J. Commercial Hotel
Moroney W. J. Senior Constable
Morrison Miss J. Boardinghouse
Morrison Miss L. Costumiere
Mummary Mrs. K. Fruiterer
Munn George L. Builder
Musgrave A. Saddler
Nollet T. H. Storekeeper
O'Donald M. Livery Stables
Pearson J. F. O. Architect
Readford and Amess Solicitors
Readford John T. (R. and Amess), Solicitor
Reddcliff T. J. Blacksmith
Regan Mrs. Coffee Palace
Reschke J. C. R. Saddler

"RICHMOND RIVER EXPRESS" (The), Walker st., Casino (Grieve and Turner, Proprietors). Published Tuesday & Friday mornings. (See Advt. Casino section).

Ritchie W. A., Teacher of Music, etc.
Robertson D. B. Fruiterer
Stapkins E. I. Solicitor

School of Arts—
R. Morrow, Secretary
Seullin H. Cordial Factory
Simon A. Store
Simpson Miss Refreshment Rooms
Sidney P. J. Tailor
Teale W. A. Chemist
Upper Richmond Farmers' and Settlers' Association
Vincent E. L., Newspaper Proprietor
Waldern Mrs. G. Boardinghouse
Wenry Mrs. A. Hairdresser, etc.

LAGGAN.

165 m. S. Rail to Crookwell, thence coach. Nearest bank, Crookwell.
Cummins Mrs. J. J. Laggan Hotel
Drew Walter Store
Martin W. A., Miller and Grain Merchant
Miller Mrs. Fanny General Store

LAKE BATHURST.

155 m. S. By rail direct. Nearest bank, Goulburn
Bailey and Evans General Store
Shoemark G. Blacksmith

LAKE CUDGELICO.

404 m. W. Rail to Condobolin, thence coach 65 m. Bank, Commonwealth.
Blacker Charles Newsagent
Blacker John Blacksmith
Budd Wm. Mail Contractor
Byrnes W. Royal Mail Hotel
Chambers Edward Plumber
Denshire F. Builder
Knight J. General Store
Knight James General Agent
Lowrie Charles Mail Contractor
McCarten James Blacksmith
McCrae F., Machinery Agent & Store
McKinley Charles, Commission Agent
Orr J. H., Machinery and Gen. Agent
Peacock E. Butcher
Saville Thomas Mail Contractor
Turner Thomas Mail Contractor

LAMBTON.

106 m. N. Rail or steamer to Newcastle, thence train or bus. Nearest bank, Wickham.
Agnew Thomas Tailor
Baker William, jun. Baker
Bean Dr. Medical Practitioner
Bell J. R. General Merchant
Bower Wm. Boots and Shoes
Burg Henry Builder
Burnley Miss M. Music Teacher
Burwood Colliery—F. Croudace, Mgr.
Bush Arthur Butcher
Campion J. (Jesmond), Soap Factory
Chalmers C. Mercer
Charlton Edward, J.P.
Close Edward Lambton Arms Hotel
Cowie C. (North Lambton), Confectioner
Cropper James Boots and Shoes
Davies W. and Sons, Grocers, Drapers, and Produce Merchants
D'Este W. Painter

Dwer Dr. Medical Practitioner
Electric Colliery—D. Davis, Manager
Englands Mrs. Confectioner, etc.
Forbes Mrs. Exchange Hotel
Gibbs C. Hairdresser
Grierson Georgina J. General Store
Griffen J. Tailor and Mercer
Hall Mrs. (Jesmond) Store
Halliday E. (Jesmond) Fruiterer
Hamilton & Lambton Co-operative Society, Ltd.
Hardy A. Boots and Shoes
Hardy G. E. & Co. Gen. Store
Hardy George E., J.P.
Harker Dr. Medical Practitioner
Hay Misses Milliners
Heffener John, J.P.
Hoy Thomas Builder
Hutton Thomas & Co., Ltd., Manufacturing Stationers

Jenkins Miss Milliner
Jenkinson Bros. Stone Quarries
Jones Alex. Coach and Wheelwright
Jones T. & Co., Store & Manufacturer
Jones Thomas, J.P.
Lamb John Smallgoods
Lambton Colliery—F. Croudace, Mgr.
Lambton B. Colliery—
Frank Croudace, Manager
Lambton East Colliery—
W. Long, Manager
Lightfoot Chas. H. (Jesmond), Store
Lightfoot J. Tailor
Longworth Miss Milliner, etc.
McDowell Miss Dressmaker
McNaughton J. Exchange Hotel
Maddison G., jun. Baker
Meek J. Pastrycook
Middlemas J. Refreshment Rooms
Mordue Thomas Reservoir Hotel
Morgan D. and Sons, Grocers and Drapers

Morgan Miss G. Dressmaker
Morgan Miss M. Dressmaker
Nelson Goldminers' Arms Hotel
North Lambton Collieries—
Patrick H. Milk Vendor
Payne A. L., J.P. Butcher
Payne J. Tailor
Phippen Joseph General Store
Pryde Mrs. Store
Rendle W. Hairdresser
Ritchie John, J.P.
Russell and Co. (Jesmond), Stone Quarries
Russell J. Baker
Searant J. H. Fruiterer
Sharp S. J. Tailor
Single Rev. Keith (C. of E.)
Skelton R. (Jesmond) Farrier
Smith George, Northumberland Hotel
Smith Thomas, J.P.
Spruce G. Store
Stevenson W. (Jesmond), General Store and Post Office

Tait James (Jesmond) Dealer
Taylor D. W. Tea Merchant
Taylor Henry Newsagent
Taylor James Tinsmith
Thomas R. and Sons, Furniture and Undertakers
Tiplady E. Boots and Shoes
Trehanne D. Contractor
Usher Mrs. W. Fruiterer
Wheeler E. Fruiterer
Wilson Mat., Marquis of Lorne Hotel
Wilson Sergeant of Police

LANGLEA.

(Near Hillston.)
Thomas O. M. Woolseourer

LANSDOWNE.

239 m. N.
Gilbert John Blacksmith
Richardson G. A. Store
Uncombe W. H. Builder

LARGS.

123 m. N. Rail to East Maitland, thence conveyance. Nearest bank, East or West Maitland.
Barnes A. Baker
Bolwarra Shire Council—Daniel Ferry, Pres.; J. E. B. Wynn, Clerk, and Acting Engineer.
Bramble William Butcher
Bridger Henry Carpenter
Collard John Builder
Cummins William Blacksmith
Davoren J. P. General Store
Glendenning C. Exchange Hotel
Hayes Martin & Son Builders
King William Builder
Pryke Miss E. General Store
Waller Geo. and William, Blacksmiths
Wileher Mrs. M. A. Ref. Rooms
Wynn J. E. B. Grocer and Draper

LARRY'S FLAT.

(SEE KRAMPACH.)

LAURIETON.

(SEE CAMDEN HAVEN.)

LAVINGTON.

396 m. S. Rail to Albury, thence coach 4 m. Nearest Bank, Albury.
Buchhorn P. A. Jam Manufacturer
Carstens Peter H. Race Club Hotel
Frauenfelder Leo Builder
Hanna Walter Painter
Krautz William Signwriter
Ogilvie Alfred Ironmoulder
Parnall Stephen Builder
Pearsall Percy Plumber
Schneider L. Blacksmith
Schuppan H. Baker and Grocer
Smith F. W. Machinery Agent
Storey John Fruiterer
Vickers Robert General Store

LAWRENCE.

330 m. N. By steamer direct. Bank, N.S.W. Post and Telegraph, Money Order Office. Court Petty Sessions, Grafton Quarter Sessions.
Ahearn A. Blacksmith
Butcher Thomas Lawrence Hotel
Childs Miss Dressmaker
Henderson T. Store
Langshaw F. Butcher
Miles A. Store
School of Arts—
Short N. J. Butcher
Short S. J. Blacksmith
Whelan James Hairdresser
Wood G. A. Photographer
Wright E. Saddler

LAWSON.

57 m. W. Rail direct. Bank, Commercial of Australia every Thursday.
Allen A. Wood and Coal
Allen E. G. Senr. Constable
Barlow Miss Grand Hotel
Blue Mountain Shire Council—J. T. Wall, President; J. McCormick, Shire Clerk; P. J. Stephenson, Assistant Shire Clerk; Harley D. Cox, Shire Engineer; G. Garrow, Inspector; J. Salter, Valuer
Bennett Mrs. Lawson Palace
Blue Mountains Girls' School—
Miss Wiles
Boughton C. A. Painter
Civilian Rifle Club—
W. T. Windeyer, Sec.
Cohen C. Watchmaker
Considine Rev. Father (R.C.)
Cribb Rev. C. J. (Cong.)
Facey E. Boardinghouse
Forrester W. Dairy
"Frankfort" Boardinghouse
Geggie John, J.P. House Agent
Hart T. Schoolmaster
Hodge A. Storekeeper
Jackson Baker
Kilpatrick Mrs. F. L. Boardinghouse
Knight W. J. Builder, etc.
Lowden & Bourne, Real Estate Agents
Lowden W., J.P., Auctioneer & Estate Agent
Lowden W., Timber Yard & Joinery Works
McDonald Mrs. Boardinghouse
Maynard H. Fruiterer
Mechanics' Institute—
L. Somers Bradford, Secretary
Melville J. Blacksmith
Miller E. W. Bootmaker
Mullins Mrs. A., Blue Mountain Hotel
Park Trustees—
W. G. Staples, Secretary
Plumb M. Carter
Plumb Mrs. Boardinghouse
Progress Association—
L. Somers Bradford, Secretary
Rees T. Butcher
Robison Rev. E. C. (C. of E.)
Sefton J. Stationmaster
Southwell Rev. (Meth.)
Staples W. G., J.P. General Store
Stokes C. Carpenter
Tennis Club—
L. Somers Bradford, Secretary
Thorne C., Quarryman and Coach Proprietor
Upton Mrs. Boardinghouse
Wiles Miss Girls' School
Wilson Dr. Tasman, M.B., Ch.M.
Windeyer W. T. Postmaster, etc.

LEET'S VALE.

68 m. W. By steamer direct, or rail to Windsor. Nearest bank, Windsor.
Leet Jonathan General Store

LEETON.

Via Vauco. Bank N.S.W.
Allen Miss K. Milliner
Allen W. A. O. Tailor
Botterell Mrs. E. Confectioner
Bunworth George Blacksmith
Cameron Charles Blacksmith
Clarke Bros. Store
Francis R. Cabinetmaker
Grey George and Co. Auctioneers
Griffen and Keating Auctioneers
Hankinson R. Ltd. Store
Keegan J. W. Butcher
Keenan John Builder
Lovely George Baker
Maas Mrs. E. Store
McMurtrie and Co. Auctioneers
Markey Ted. Bootmaker
Richards S. and Co. Store
Seamless T. Hairdresser
Seamless P. Tobacconist
Smith Joseph Newsagent
Stewart J. Store
Washington O. G. Confectioner
Wilcox G. A. Butcher
Wilcox W. H. Baker

LEIGH.

(Via Dorrigo.)
Colonial Pine Milling Co. Store
Happ G. A. Store

LEMON GROVE.

(SEE PENRITH.)

LETHERO.

Birtumdy J. P. Hotel
Ellerslie Oliver E. Hotel
Moore Joseph, Store and Post Office
Regan Mrs. J. Grocer

LEURA.

64 m. W. By rail direct. Bank, Commercial Bank of Australia.
Allerton Victoria-street
Andreas E. P., "Leuralla"
Arnold R. A., "Berrille"
Barnes Bros. General Store
Beer Painter
Bell T. S. Baker
Bloome J. H., Proprietor Hotel Alexandra
Bradley Rev. (Pres.)
Brown and Davis Provision Store
Bunyan F. Fuel Merchant
Burrill J. Builder
Bunyan J. Dairyman
Butler Miss M. J. Boardinghouse
Carsons Mrs., "Glen Avon"
Chambers J. M., "St. Andrew's," Merchant
Clark D. B. M., Fitzroy-street
Clark Miss Dressmaker
Connelly Mrs. Boardinghouse
Cornett F. J. Newsagent and Store
Cotgrave C. T. Merchant
Craft Henry J. Builder
Craft W. Builder
Cullen His Honor Sir W. P., LL.D., Chief Justice of N.S.W.

LEURA CONTINUED—

Dash Charles L., Boots, Clothing, etc.
Dash W. Lawson Financier
Dash W. T. Solicitor
Davison M. Baker
Dawson P. S., "Brackley"
Dobbin Lieut.-Colonel L., "Shuna"
Drake Harry Estate Agent
Edwards J. Fuel Merchant
Edwards Joseph, "Winbourn"
Ellis Rev. (C. of E.)
Fowler A. G., Stationer and Photographer

Fowlett Painter
Frost W. Carter
Grenfell H. Painter
Hanson Mrs. H., Carrier, and Wood and Coal Dealer

Haswell W. Hairdresser
Hawkins Baker
Hidson C. Fruiterer
Hodson & Co. Drapers
Holdship, Craig & Co., Ltd., House and Estate Agents

Holdship G. W., "Gahreemay"
Hunter G. Builder
Hutton J. General Store
James George Butcher
Jones A. T. Jeweller
Keep W. J., "Weemala" Merchant
Knight A. Dairyman
Knight Mrs. J., Hurlstone

Langdon J. Merchant
Leader Draper
Lethbridge Misses Boardinghouse

Leura Golf Club
Leura Literary Institute—
Leura Transport Carrying Co.

Liddle Mrs. Boardinghouse
Lindeman C. Builder
Linquist Confectioner

McDonnell Dr. Physician
Lodge S. C., "Kyla"

Lyons Fruiterer
McFarlane W. B., "The Golfers"

McFarlane George, P.P. & Ice Co.
McIntosh A. H. Physician

McKenzie G. M. Boardinghouse
McLean & Pattie Builders

McManus K. Boardinghouse
McMurttrie Mrs. M., "Ashleigh"

McNamus Mrs., "The Napier"
McPhail and Hooper, Boardinghouse

Maddocks J. Contractor
Mason, Heriot and Co., Ltd.,
House, Land and Estate Agents

Medlicott E. Chemist
Meek G. D. Glen Avon

Morgan W. Plumber
Morris Mrs. Boardinghouse

Nutt J. Builder
O'Brien Merchant, "The Nest"

Paine G. Tea Rooms
Patterson R. B. Estate Agent

Payne Solicitor
Payne J. T. Livery Stable

Peterson Miss Music Teacher
Pettigrew G. Builder

Phillips G. Painter
Pickering E. Fruiterer

Purnell C. W. Grocer
Quinn C. Blacksmith

Quinn T., J.P., "Ballan-Afod,"
Wascos st
Ranson Fruiterer

Ritz, Ltd. (The) Boardinghouse
Robertson J. Carrier

Robison Mrs. Boardinghouse
School of Arts
Shepherd G. Plumber

Snell W. Carrier

Sinclair A. Plumber
Swan P. and L., "Bon Saade,"
Boardinghouse
Tabrett A. J. Boots and Shoes
and Drapery
Taylor Sir Allen Merchant
Thomas Boardinghouse
Waddington R. E., "Twylford,"
Bathurst rd.
Wilson Mrs. W. E., "Beverley"

LEWIS PONDS.

208 m. W. Rail to Orange, thence coach. Nearest bank, Orange.

Dwyer W. General Store

LIDSDALE.

106 m. W. Rail to Wallerawang, thence 2 m. Nearest bank, Wallerawang.

Connolly Owen Tanner
Holt Joshua Coal Merchant
Newbeck C. Coal Merchant
Newbeck F. J. W. Sawmill
Sorrell Thomas Saddler
Simmons James A. Cordial Factory

LIGHTNING RIDGE.

532 m. N. Rail to Collarenebri or Walgett, thence coach.

Anthony John Coach Proprietor
Bouyeng W. Blacksmith
Brady Phillip Opal Buyer
Brady Thomas Opal Buyer
Cowan Mrs. Refreshment Rooms
Deane Charles Opal Cutter
Dorrington E. Grocer
Elliott Frank Billiard Saloon
Francis B. J. Opal Buyer
Gunning Joseph Store
Hawkins H. Fruiterer
Howe R. Baker
Jones George J. Opal Buyer
Leonard H. Store, etc.
Lorenz Theo. Opal Cutter
McNeill Thomas Contractor
Marr Mrs. Fruiterer
Nabob & Mandy Khan Store
Nyghyar Charles Store
Prentice John Butcher
Regan Mrs. J. J. Grocer
Sherman Ernest G. Opal Buyer
Vause Walter Store

LIMBRIE.

301 m. N. Rail direct.

Bourke Mrs. Mary Store

LIMEBURNER'S CREEK

133 m. N. Rail to Hexham, thence coach 22 m.

Munro Hugh Store

LIMESTONE.

1,386 m. S. Rail via Melbourne and Adelaide. Nearest bank Broken Hill.

LINBURN.

(SEE BUNGEE BUDGEE.)

LINCOLN.

263 m. W. Via Wellington or Mudgee, thence coach.

Robinson M., Refreshment Room and P.O.

LIONSVILLE.

420 m. N. Steamer to Grafton, thence coach 50 m. Nearest bank, Grafton.

Benn F. Carrier
Hamilton T. (Ewingar Creek), Store
Harrington W. Carrier
Holden T. Carrier
Parkinson W. Store
Ward E. Hotel

LISAROW.

54 m. N. from Syd. by Rail.

Aitkinson Jno. Farmer
Binks F. Farmer
Black Syd. J. Orchardist
Bronson E. P. Farmer
Catt D. Farmer
Cooke Wm. Farmer
Cooper Geo. Carter
Cowan Thos. Farmer
Duffy Chas. J., J.P.
Gardiner & Sons Sawmills
Greaves Jno. Farmer
Gregory Jas. Farmer
Gregory Wm. H. Farmer
Harrison Chris. Farmer
Ingham Bros. Orchardists
Jenkins Frank Farmer
Jenkins Geo. Farmer
Jenkins Jas. Farmer
McDonald Thos. Farmer
Mobbs Jas. Farmer
Starkey Charles H., "The Ridgway,"
Mount Elliott Road
Taylor Hy. Farmer
Thomas Alfred J. Farmer
Wilson Chas. W. Farmer
Wilson Wm. Farmer

LISMORE.

351 m. N. By steamer direct, or to Grafton or Byron Bay by steamer, thence rail (Grafton-Tweed line). Rail to Tenterfield, thence mail coach or motor to Casino. Banks, A.B. of C., Commercial, N.S.W., E.S. & A., and Australasia, Government Savings Bank, Savings Bank of N.S.W. Courts of Quarter and Petty Sessions.

A.O.F. Lodge—W. Harris, Secretary
Ambrose J. Machinery Depot
Andronico Bros. and Comino. Cafe
Areher R. W. Insurance Agent
Arohn James Carrier
Artlett & Ward Drapers, etc.
Aust Frank Seedsman
A.M.P. Society—S. Clark, J.P., District Secretary
Aust. Bank of Commerce, Ltd.—
G. W. Ord, J.P., Manager

HINDMARSH & CO.,

G. T. HINDMARSH, J.P., Sworn Valuator under R. P. Act.

AUCTIONEERS,
LAND AND STOCK SALESMEN AND GENERAL
COMMISSION AGENTS,

THE MARKETS, LISMORE. Phone 5. P.O. Box No. 46.

Avery J. W. Builder
Ball John, J.P.
Balzer C. Livery Stables
Balzer Christian, Cordial

Bank of Australasia—F. H. Doyle, Manager
Bank of N.S.W.—
John W. Broughton, J.P., Manager

Barham C. A. Town Clerk
Barnard George Auctioneer

Barrett Mrs. M. (North) Fruiterer
Barrie J. Allan Land Agent
Barrie James, J.P., Agent and Deputy

Beale and Co., Ltd.—
O. Cyril Beale, Branch Manager

Beeching Henry Baker
Beehive Boot Stores, H. A. Jobling

Bennett and Wood, Ltd., Cycle Depot
Bennett F. Dental Surgeon
Bentley E. W., J.P., Manager

Best P. G. Solicitor
Bignell F. J. Physician

Board and Jolly Architects
Board F. J. Architect

Bonekillil Joseph (South) Store
Bonekillil W. (North) Store

Brewster Robert (South) Laundry
Bridge John M. Livery Stables

British Piano Depot—
P. T. Carew, Manager

British Record Proprietary Ltd.—
C. W. Webster, Agent

Brown & Jolly, Ltd., Contractors and Furniture Store
Brown A. E., J.P., Manager E.S. and A. Bank, Ltd.

Brownell E. Sanitary Inspector
Brunker A. Stovemaker

Bryce C. Carter
Buchanan Thomas (South) Butcher

Burke J. Hairdresser
Cahill A. J. Physician & Surgeon

Caine Miss I. M., Principal Lismore Girls' High School
Cameron Duncan, Inspector of Police

Canada Cycle and Motor Agency—
S. Jamieson, Manager

Carlton & Carlton, Stock and Station Agents
Carroll Right Rev. J., D.D., Bishop

Cavanough C. I. Chemist
Cawley J. W., J.P. Builder

Chapman J. M. Mercer, etc.
Clancy John Produce Dealer

Clark Marcus and Co., Ltd. (H. Barlow, Branch Manager), Drapers, etc.

Clay's Industrial Laundry
Coen Joseph Physician

Cohen Joseph Jeweller
Cohen H. A. Agent

Collins W. and Sons, Ltd., S.S. Owners—A. E. Hughes, Manager
Commercial Banking Co. of Sydney, Ltd.—E. W. Bentley, J.P., Manager

Conaghan B. W. Lismore Hotel
Convent School—The Presentation Nuns

Cooke S. R. (Virtue, Noble and Co.)
Cowdery A. G. Surveyor

Cramp J. Bootmaker
Cranna H. B., Architect, District Works Office

Crittenden C. (South), Motor Car Proprietor

Cruickshank C. Plumber
Currie A. (North) General Store

Currie J. R. Fuel Depot
Currie Mrs. (North) Fruiterer

Dalhous Mrs. Mary, Cab Proprietress
Dalgety & Co., Ltd.—
A. Ambrose, Local Agent

Dalziel C. A. H. Dentist
D'Arey Bros. Piano Tuners

Davies and Fehon Motors, Ltd.—
Pembroke Potts, Local Manager

Davis Bros. and Burgess, Steamship Owners
Dean H. and Son Drapers

Dean Harry, J.P.
Denny J. W. and Sons (North), Bedding Manufacturers and Coach-builders

Dickson W. F., Inspector of Saleyards
District Railway League—
Donaghy James, Auctioneer and Land Agent

Doust A. T. (North) Saddler
Doyle F. H., Manager Bank of Australasia

Drew Miss M. E., Refreshment Rooms
Drewe Beatrice B. Artist

Duff James Cab Proprietor
Dunn J. Macgregor and Son, Auctioneers

Duncombe F. (North) Baker
Duster Thomas Court House Hotel

Edwards and Roberts, Monumental Masons
Elite Pictures,
Elliott and Walker Auctioneers

Elliott W. Commission Agent
E.S. and A. Bank, Ltd.—
A. E. Brown, J.P., Manager

Englert Bros. Tailors
Esgate Walter Cab Proprietor

Evans H. T., Resident Engineer
District Works Office
Exton T. H., J.P. Timber Merchant

Federal Hall—P. G. Best, Proprietor.
Fenwick Bros. Steamship Owners

Finlay G. F. Vet. Surgeon
Flavelle, Roberts & Sankey, Ltd. Jewellers, etc.

Flood S. C., Government Dairy Insptr.
Fogarty Richard Van Proprietor

Folbigg C. J. Freemason's Hotel
Foley Bros. Butter Factory

Forder Harry Signwriter, &c.
Franceschi C. Physician

Francis A. E. Boots and Shoes
Frederick C. Wheelwright

Frederick E. Cab Proprietor
Gaggin R. N. Physician

Gaggin J. R. H. Apiarist
Gaggin Miss E. C., Teacher of Pianoforte

Gallagher Miss (South) Dressmaker
Gauld Rev. A. M., M.A. (Pres.)

George C. Eden Dentist
Gibson A. W. Plumber

Gibson J. B., J.P. C.P.S.
Gill Mrs. (South) Boardinghouse

Glaister and Finigan Dentists
Godfrey Mrs. C. Carrier

Goodwin A. H. (South) Store
Government Experimental Farm—
J. G. McMillan, Manager

Government Savings Bank of N.S.W. (Molesworth-street)—T. W. Verinder, J.P., Manager

Government Savings Bank of N.S.W.—
N. C. Hewitt, Manager (Wood-lark-street)

Graham F. S., District Superintendent of Railways
G.U.O.O.F. Lodge—W. J. Roehaiz, Secretary

Gray Nurse Private Hospital
Greaves E. H., J.P. (Monaltrie)

Gundurumba Shire Council—William A. Walmsey, J.P., Pres.; John Allen, J.P., Shire Clerk; T. O. Cudbird, Shire Engineer

Gunn Rev. Father (R.C.)
Gustafson G. E. Jeweller

H.A.C.B.S. Lodge—J. McDermott, Sec.
Hacking A. O. Auctioneer

Haines E. Signwriter
Hamblly C. R. Bootmaker

Hammond R. Machinery Agent
Hannan Mrs. (South) Boardinghouse

Hardwick F. G. Dentist
Harley J. A. Horse Dealer

Harley Mrs. D. (North), Queensland Hotel
Harley J. (South) Cab Proprietor

Harris F. N. District Surveyor
Harrison T. L. (North) Painter

Hassett Mrs. B. (South) Boardinghouse



Imperial Hotel LISMORE.

E. J. HOWELL, Proprietor.

Best attention given to
Cuisine Department.
The Travelling Public
specially catered for.
Excellent Stabling
Accommodation.
Inquiries promptly
attended to.

Tariff—4s. per day

P.O. Box 100. Tel. No. 4.

LISMORE CONTINUED—

Hayden Thomas (J.P. Queens.)
(Coolmangar)
Henderson S. R., Chief Clerk, District
Works Office
Henry J., B.A., Inspector of Schools
Hewitt J. McC. (North),
Motor Mechanic and Coachbuilder
Hewitt and Harrison, Poultry Dealers

HEWITT THOMAS G. & SONS,
Proprietors "The Northern
Star," Lismore. Published
Daily. Circulation over 5,500
daily. Circulates from the
Tweed to the Clarence (see
Advt.).

Hewitt T. G., J.P.
Hewitt Thomas McK., Secretary
Lismore A. & I. Society
Hicks and Co. (South), Bacon Curers
High School for Girls—
Miss I. M. Caine, Principal

**HINDMARSH & CO., (G. T.
Hindmarsh, J.P.), Auc-
tioneers, Land and Stock
Salesmen, etc. (see Advt.)**

Hindmarsh G. T., J.P. (Hindmarsh
& Co.)
Hoskins Charles Cab Prop'r.

**HOWELL E. J., Proprietor
Imperial Hotel (see Advt.)**

Howlett P. Storekeeper
Humphrey E. M. Physician
Hunter John and Son, Ltd.,
Boots and Shoes
Hurley William Tattersall's Hotel
Hutley Charles ... Boiling Down Wks.

**IMPERIAL HOTEL, E. J. Howell,
Proprietor (See advt.)**

Ivelli Angelo Oyster Saloon
Jack R. H. and Son, Accountants,
Auditors, etc.
Jack R. J. B. Optician
Jack R. R. F., C.P.A. Auditor
Jackson B. Boatbuilder
James C. A. Blacksmith
James John Poundkeeper
Jannieson S. J., Cycle Agent and
Motor Garage
Jarman T. E. Builder

Jarrett Miss Dressmaker
Jenner Mrs. A. (South) Nurse
Johannsen C. Watchmaker
Johnston Frank Hairdresser, etc.
Jolly Bros. Engineers
Jolly the Misses Dressmakers
Joseph A. (North) Hawker
Joubert Jules Commission Agent
Keay D. Machinery Depot
Kellas Dr. Physician
Kelly J. B., J.P., Licensed Surveyor
Kemp A. H. Music Teacher
Kennedy G. A. (Hindmarsh and Co.),
Auctioneer
Kennedy T. C. Journalist
Kenny G. A., Hairdresser and News-
agent
Kent & McKeon, Wire Fencing
Manufacturers
Kling F. C. Florist
Klein B., Undertaker and Wheel-
wright
Knowles A. R. Sawmills
Lanib E. V. D. Costumiere
Lance and Co. Mercers
Lane V. A. Chemist
Lane W. I., Aerated Water
Manufacturer

Langdon Madame Herbalist
Lasker J. Chemist
Leben W. Builder
Lee Mrs. L. Nurse
Licensed Victuallers' Turf Club—
T. McDermott, Secretary
Lismore A. & I. Society—
T. M. Hewitt, Secretary
Lismore Angling Association—
J. Wotherspoon, Hon. Sec.
Lismore Ladies' Benevolent Society—
Mrs. C. Syer, Hon. Sec.
Lismore Butchering Co., Ltd.—
E. D. Jenner, Manager
Lismore Bowling Club—
W. J. Lane, Secretary
Lismore Chamber of Commerce—
S. Clark, Secretary
Lismore Citizens' Band—F. Kuskey,
Sec.
Lismore Club—
Lismore Co-operative Dairy Co., Ltd.—
E. Sharp, Manager
Lismore District Hospital—C. E.
Taylor, Secretary; Miss H. A.
Buisson, Matron
Lismore Dry Press Brick Co., Ltd.—
D. Osborne, Secretary
Lismore Electric Supply Co., Ltd.—
E. M. Grant, Manager & Sec.
Lismore Golf Club—
H. J. Unsworth, Secretary

Lismore Ladies' Life-Saving Club—
Miss Ebsworth, Hon. Sec.
Lismore Life Saving Club—
S. Waugh, Secretary
Lismore Military Band—
Lieut. E. S. Jones, Hon. Sec.
Lismore Operative Society—
Lance B. McGowan, Hon. Sec.
Lismore Philharmonic Society—
C. Fordyce, Hon. Sec.
Lismore Musical Festival Society—
W. U. Norton, Secretary
Lismore Pony Club—
Thomas Graydon, Hon. Sec.
Lismore Poultry, Pigeon and Canary
Society—B. Klein, Secretary
Lismore Railway League—
J. T. Tully, Secretary
Lismore Rowing Club—
G. E. Gustafson, Hon. Sec.
Lismore Turf Club—
A. J. McKenzie, Sec.
Liverpool, London and Globe Insurance
Co., Ltd.—J. P. Nancarrow, Dist.
Manager
Livingstone J. M. (North), Vet. Sur.
Lockett W., J.P.
Lofts Thomas Builder
Louden J., Watchmaker and Jeweller
Lutton and Co., Manufacturing
Confectioners
Lyceum Picture Co.—
D. McAllister, Manager
McCarthy W. R. O.P. Inspector
McIntee James Postmaster
McIntosh T., J.P. General Store
Maedermott V. B. Solicitor
McGuinness Mrs. H. Boardinghouse
McGuire Rev. Monsignor (R.C.)
McIntosh and Best Solicitors
McIntosh J. C. Solicitor
McKairnan T. Bookseller, etc.
Mackay E. W. Auctioneer
McKenzie Alex. J. Vet. Surgeon
McKenzie C. Solicitor
McKinnon J. A. Agent
McLean John, J.P.
McLean Samuel General Store
McLoughlin D. Carrier
McNamara & Sullivan Misses,
Dressmakers
McNamara Mathias (South) Contractor
Maguire James Vet. Surgeon
Maguire Rt. Rev. Monsignor J. (R.C.)
Maithand R. E. Accountant
Mullam Bros. Mercers
Mullarky S. R., Asst. Engineer
District Works
Maloney & Wilson Tailors

Manchester Unity I.O.O.F. Lodge—
A. W. Gibson, Sec. (South); F.
L. Krauss, Sec.
Mansfield Leslie M. Solicitor
Marist Bros. School
Martin James & Co., Ltd.—
S. J. Bondfield, Local Manager
Mason and Hague Mercers
Massey T. H. Teacher of Music
Matterson W. Metropole Hotel
Maxwell George, Accountant, Valuator
Meurer Otto Tobacconist
Miller and Kuskey Coachbuilders
Mitchell H. C. (Virtue, Noble and
Co.)
Money Saves, Ltd.—W. H. Hancock,
Branch Manager
Montmorency H. de, Proprietary,
Confectioners
Morris W. W. Dentist
Morrow W. H. Bandmaster
Moses Faris (South) General Store
Moses and Fraser Auctioneers
Moses W., J.P.
Moss J. J. Builder
Moss J. T. (South) Saddler
Municipal Council—R. White, J.P.,
Mayor; C. A. Barham, Town
Clerk; E. Brownell, Sanitary
Inspector; A. J. Waters, Man-
ager Gasworks; G. D. Knight,
Works Engineer; P. Quinn, In-
specter of Nuisances.
Muller Dr. O. R. P. Physician
Murphy E. (South) Billiard Saloon
Murphy M. C. Boot Shop
Musgrave A. Council Engineer
Nancarrow J. P., District Manager
Liverpool L. & G. Insurance Co.
National Mutual Life Association—
Natural Health Co.—
Mrs. D. M. Clifford, Supt.



The Northern Star

(Established 1876.)

Price—ONE PENNY.

Published Daily at Lismore, N.S.W.

The Capital City of the North Coast.

The Leading Country Daily Newspaper.

Read everywhere from the Clarence to the Queensland Border.

It is the largest newspaper on the famous North Coast and it is the most widely circulated

Guaranteed Circulation over 32,000 weekly.

Proof of this will be supplied to Advertisers.

It is the Commercial Paper of the District and the **FARMERS' PAPER**. It is the best for
Advertisers, because its circulation is more than double that of any other district paper;
its columns are full width and its rates liberal.

The "Star" was established in the interest of the whole district. It is not run at the behest of
any particular class or party, and its policy is of the "fair to all" pattern.

Circulates in a district with a population of over 60,000, and in one of the most progressive in
Australia—Industries: Agriculture, Dairying, Pastoral and Timber. Last year over £1,750,000
was distributed in the district directly from the Dairying.

Advertisers who expect the BEST RESULTS must ADVERTISE IN THE "STAR."
Terms Moderate.

Specimen Copies Free. **THOS. G. HEWITT & SONS, Proprietors.** Tel. 2 Lismore, P.O. Box 3.

Nesbitt Geo. and Co., General Store
Nesbitt G., J.P., M.L.A.
N.S.W. House, Land and Farm Starr-
Bowkett Co-operative Loan
Society—R. White, J.P., Dist.
Agent
Newell James Plumber
New England Motor Co.
New Zealand Insurance Co., Ltd.—
H. J. Unsworth, Branch Mgr.
Nicholas George Stationmaster
Nicholson and Saunders, Wire
Mattress Manufacturers
Noble R., J.P. (Virtue, Noble and
Co.)
Norris J. W. Music Teacher
North Coast Agricultural Societies'
Association—T. M. Hewitt, Sec.
North Coast Bread Co., Ltd.—

Moss J. J. Builder
Moss J. T. (South) Saddler
Municipal Council—R. White, J.P.,
Mayor; C. A. Barham, Town
Clerk; E. Brownell, Sanitary
Inspector; A. J. Waters, Man-
ager Gasworks; G. D. Knight,
Works Engineer; P. Quinn, In-
specter of Nuisances.
Muller Dr. O. R. P. Physician
Murphy E. (South) Billiard Saloon
Murphy M. C. Boot Shop
Musgrave A. Council Engineer
Nancarrow J. P., District Manager
Liverpool L. & G. Insurance Co.
National Mutual Life Association—
Natural Health Co.—
Mrs. D. M. Clifford, Supt.

Manchest Unity I.O.O.F. Lodge—
A. W. Gibson, Sec. (South); F.
L. Krauss, Sec.
Mansfield Leslie M. Solicitor
Marist Bros. School
Martin James & Co., Ltd.—
S. J. Bondfield, Local Manager
Mason and Hague Mercers
Massey T. H. Teacher of Music
Matterson W. Metropole Hotel
Maxwell George, Accountant, Valuator
Meurer Otto Tobacconist
Miller and Kuskey Coachbuilders
Mitchell H. C. (Virtue, Noble and
Co.)
Money Saves, Ltd.—W. H. Hancock,
Branch Manager
Montmorency H. de, Proprietary,
Confectioners
Morris W. W. Dentist
Morrow W. H. Bandmaster
Moses Faris (South) General Store
Moses and Fraser Auctioneers
Moses W., J.P.
Moss J. J. Builder
Moss J. T. (South) Saddler
Municipal Council—R. White, J.P.,
Mayor; C. A. Barham, Town
Clerk; E. Brownell, Sanitary
Inspector; A. J. Waters, Man-
ager Gasworks; G. D. Knight,
Works Engineer; P. Quinn, In-
specter of Nuisances.
Muller Dr. O. R. P. Physician
Murphy E. (South) Billiard Saloon
Murphy M. C. Boot Shop
Musgrave A. Council Engineer
Nancarrow J. P., District Manager
Liverpool L. & G. Insurance Co.
National Mutual Life Association—
Natural Health Co.—
Mrs. D. M. Clifford, Supt.

Nesbitt Geo. and Co., General Store
Nesbitt G., J.P., M.L.A.
N.S.W. House, Land and Farm Starr-
Bowkett Co-operative Loan
Society—R. White, J.P., Dist.
Agent
Newell James Plumber
New England Motor Co.
New Zealand Insurance Co., Ltd.—
H. J. Unsworth, Branch Mgr.
Nicholas George Stationmaster
Nicholson and Saunders, Wire
Mattress Manufacturers
Noble R., J.P. (Virtue, Noble and
Co.)
Norris J. W. Music Teacher
North Coast Agricultural Societies'
Association—T. M. Hewitt, Sec.
North Coast Bread Co., Ltd.—

**NORTH COAST CONFEC-
TIONERY WORKS—H. de
Montmorency, Manager, Mag-
ellan st, Lismore (see Advt.)**

"North Coast Daily News"—G.
Thompson, Manager; G. E.
Kelly, Editor
North Coast Co-op. Butter Factory
(Lismore Branch)—O. H. Fraser,
Secretary
North Coast Enlarging Co.
North Coast Finance Co.—
R. A. Cohen, Manager
North Coast Master Builders' Asso-
ciation—H. J. Pritchard, Sec.
N.C.S.N. Co., Ltd.—T. H. Exton,
Manager

"Northern Star" (The)

Published Daily. Circulation
over 5,500 Daily. Thomas G.
Hewitt and Sons, Proprietors (see
Advt.)

Norton William U., Public
Accountant
Nunan J. (North) Contractor
Ocean Accident and Guarantee Cor-
poration, Ltd.—A. A. Burrows,
Branch Manager

O'DONNELL & GRIFFIN

Electricians, Electrical Engineers,
Electrical Country Plants a Spe-
ciality, Woodlark-street. 'Phone
46 Lismore

O'Flynn James T., J.P. Foundry
Ohlen C. H. Hairdresser, &c.
O'Leary T. Contractor
O'Neill M. Commercial Hotel
Orr and Hardwick Dentists
Orr H. W. Dentist
Oxenford W. E. Bridge Contractor
P.A.P.S. Lodge—S. Selwood, Sec.
Paling W. H. & Co., Ltd., Music Sellers
—George Wrigley, Branch Manager
Parker A. F. Physician
Parker E. A. Plumber
Pastures Protection Board (Tweed-
Lismore)—F. H. Bartlett, J.P.,
Chairman; R. J. Spinks, J.P.,
Secretary; S. C. Edwards, Stock
Inspector
Peisley A. J., P.M., Coroner, etc.
People P. Richmond Hotel
Perkins M. Small Goods
Phillips M. Pawnbroker



NORTH COAST CONFECTIONERY WORKS
MAGELLAN STREET
LISMORE

H. de MONTMORENCY, Manager.

957 Guaranteed under the Pure Food Act, 1908, by North Coast Confectionery Works (H. de Montmorency, Manager.) 957

LISMORE CONTINUED—

Pioneer Sawmills—A. E. Macgrath, Manager
Political Labour League—J. Driscoll, Sec.
Prove Miss M. Costumiere
Queensland Insurance Co., Ltd.—H. J. C. Shortland, Dis. Man.
Quilty Joseph, J.P. Tailor
Quinn P., Inspector of Nuisances, etc.
Radford F. Photographer
Read Bros. Photographers
Riley Thomas (North) .. Wheelwright
Roach E. J., J.P. (Cawongla), Sawmills

ROBERTSON A. G. LTD.

(Red Flag Stores) General Retail Merchants. P.O. Box 10. Telephones, Nos. 19, 232, and 281

Robinson W. F. Picture Framer

ROGERS & CO.

Aerated Water and Cordial Manufacturers. Dawson-street. Tel. 36 Lismore

Russell P. W. and Co., Ltd., Dairy Engineers

Rutherford and Shannon, Auctioneers, Land, Stock and Com. Agents
Ryan Mrs. Bridget Hotel Ryan
Sackett Leonard Caterer
St. Mary's College—Conducted by Presentation Nuns

Sargood Bros. Warehousemen—J. R. D. Henderson, Rep.

Savill and Son (South) Builder
Schick Mrs. T. F. Tobacconist
School of Arts—

R. White, J.P., Hon. Sec.
Seotchmer J. J. Tailor
Sexton Mrs. S. Exchange Hotel
Shannon Donald K. (Rutherford and Shannon (Auctioneer))

Shaw Mrs. Dressmaker
Shorter E. A. Solicitor
Sidaway W. Boots and Shoes
Sidney & Hacking Plumbers, etc.

Siebert C. A. Professor of Music
Simmons N. J. Solicitor
Singer Sewing Machine Co.—J. Tandy, Branch Mgr.

Skype — (South) Draper
Slavin P. Fruiterer

Smith John I., J.P. Confectioner
Snowdon E. R. Cab Proprietor
Snowdon John (North) Cab Propr.
Somerville G. B. Solicitor
Sons and Daughters of Temperance Lodge—J. Wotherspoon, Sec.
South Lismore Tailoring Co.—H. E. Hollingsworth, Mgr.
Southam E. R. Masseur
Spillane Charles .. Terminus Hotel
Spinks R. J., J.P., Storekeeper and Sec. Tweed-Lismore Pastures Protection Board, and Mayor
Spring Miss G., Teacher of Music
Squire H. B., B.A., School Teacher
Steele Alexander Sheriff's Officer
Stevens Rev. Stuart (Ch. of Christ)
Stewart James, Junr. Engraver
Stewart T. C. Grocer and Draper
Stiles C. H., Valuer, Government Savings Bank of N.S.W.

Stratford G. R. Carrier
Street R. C., Librarian School of Arts
Sullivan and Macdermott, Solicitors
Sullivan A. M. Solicitor
Syer and Co. Booksellers
Tanner and Son Saddlers, etc.
Taylor A. A. Auctioneer
Taylor C. E., Commission Agent and Secretary Hospital

Taylor Mrs. J. Nurse
Taylor J. D. Labour Agent
Taylor S. Asst.-C.P.S.
Taylor Wm. A. Saddler
Terania Shire Council—Robert Simes, Pres.; C. P. McKenzie, Shire Clerk; C. A. S. Burrows, J.P., Shire Engineer

Thorpe Mrs. B., Teacher of Piano
Tick Quarantine Office (Stock Branch)—P. Cawley, Supervising Inspector

Tickle W. Blacksmith

Townley David (South), Agricultural Implement Maker
Trappett John, Agent Victoria Insurance Co.

Trench F. A. Le Poer Solicitor
Trevan & Mahony .. Motor Garage

Tuddenham Miss (South) School
Tulk Thomas Builder
Tyrrell Nurse Cottage Hospital
U.A.O.D.—Norman McLaren, Sec.

United Insurance Co. Ltd. (The)
R. White, J.P., District Manager. Telephones 75 and 182. Fire, Marine, Workmen's Compensation, Plate Glass, etc., arranged to suit

Victoria Insurance Co.—John Trappett, Agent
Vinecent J. L. (North) Masseur
Virtue, Noble & Co., Auctioneers and Commission Agents
Virtue Oliver (Virtue, Noble and Co.) (Bangalow)

Vowell R., District Works Officer
Wade Thomas (South) Baker
Waghorn F. E. Billposter
Wakeley Louis Baker
Walker H. C. Van Proprietor
Walker J. P. F. & Co. Printers
Ware John Royal Hotel
Warrahee Private Hospital—Nurse Ward, Matron

Watson T. H. H. Railway Inspector
Watson W. T., Crown Lands Agent
Waugh & Josephson, Milking Machines
Webb G. Surveyor
Webster H. Boots and Shoes
West Nurse A. V. Private Hospital
White Robert, J.P., District Manager
United Insurance Co., and Mayor

Whyte Rev. Canon R. A. (C. of E.)
Wicks F. and Co. Jewellers
Wilkin E. W. (South) Cabinetmaker
Williams E. R. Boardinghouse
Wilmut J. Piano Depot
Wileker Mrs. E. J. Cleaner & Dyer
Windsor Garden Picture Palace—George Wise, Director

Wing James (South) Fruiterer
Wise G. Furniture Mart

WOOLLAKE W. H.
Livery Stables and Mail Contractor. Royal Mail Lismore—Ballina. Daily service to and from Lismore. Tel. 101 Lismore and 63 Ballina

WOOLLAKE W. H.
Livery Stables and Mail Contractor. Royal Mail Lismore—Ballina. Daily service to and from Lismore. Tel. 101 Lismore and 63 Ballina

UNITED INSURANCE CO. LTD. (THE)

R. White, J.P., District Manager. Telephones 75 and 182. Fire, Marine, Workmen's Compensation, Plate Glass, etc., arranged to suit

Victoria Insurance Co.—John Trappett, Agent
Vinecent J. L. (North) Masseur
Virtue, Noble & Co., Auctioneers and Commission Agents
Virtue Oliver (Virtue, Noble and Co.) (Bangalow)

Vowell R., District Works Officer
Wade Thomas (South) Baker
Waghorn F. E. Billposter
Wakeley Louis Baker
Walker H. C. Van Proprietor
Walker J. P. F. & Co. Printers
Ware John Royal Hotel
Warrahee Private Hospital—Nurse Ward, Matron

Watson T. H. H. Railway Inspector
Watson W. T., Crown Lands Agent
Waugh & Josephson, Milking Machines
Webb G. Surveyor
Webster H. Boots and Shoes
West Nurse A. V. Private Hospital
White Robert, J.P., District Manager
United Insurance Co., and Mayor

Whyte Rev. Canon R. A. (C. of E.)
Wicks F. and Co. Jewellers
Wilkin E. W. (South) Cabinetmaker
Williams E. R. Boardinghouse
Wilmut J. Piano Depot
Wileker Mrs. E. J. Cleaner & Dyer
Windsor Garden Picture Palace—George Wise, Director

Wing James (South) Fruiterer
Wise G. Furniture Mart

WOOLLAKE W. H.
Livery Stables and Mail Contractor. Royal Mail Lismore—Ballina. Daily service to and from Lismore. Tel. 101 Lismore and 63 Ballina

WOOLLAKE W. H.
Livery Stables and Mail Contractor. Royal Mail Lismore—Ballina. Daily service to and from Lismore. Tel. 101 Lismore and 63 Ballina

WOOLLAKE W. H.
Livery Stables and Mail Contractor. Royal Mail Lismore—Ballina. Daily service to and from Lismore. Tel. 101 Lismore and 63 Ballina

WOOLLAKE W. H.
Livery Stables and Mail Contractor. Royal Mail Lismore—Ballina. Daily service to and from Lismore. Tel. 101 Lismore and 63 Ballina

WOOLLAKE W. H.
Livery Stables and Mail Contractor. Royal Mail Lismore—Ballina. Daily service to and from Lismore. Tel. 101 Lismore and 63 Ballina

WOOLLAKE W. H.
Livery Stables and Mail Contractor. Royal Mail Lismore—Ballina. Daily service to and from Lismore. Tel. 101 Lismore and 63 Ballina

WOOLLAKE W. H.
Livery Stables and Mail Contractor. Royal Mail Lismore—Ballina. Daily service to and from Lismore. Tel. 101 Lismore and 63 Ballina

WOOLLAKE W. H.
Livery Stables and Mail Contractor. Royal Mail Lismore—Ballina. Daily service to and from Lismore. Tel. 101 Lismore and 63 Ballina

WOOLLAKE W. H.
Livery Stables and Mail Contractor. Royal Mail Lismore—Ballina. Daily service to and from Lismore. Tel. 101 Lismore and 63 Ballina

WOOLLAKE W. H.
Livery Stables and Mail Contractor. Royal Mail Lismore—Ballina. Daily service to and from Lismore. Tel. 101 Lismore and 63 Ballina

WOOLLAKE W. H.
Livery Stables and Mail Contractor. Royal Mail Lismore—Ballina. Daily service to and from Lismore. Tel. 101 Lismore and 63 Ballina

LITHGOW.

95 m. W. By rail direct. Banks, N.S.W., Commercial, F.S. and A. Savings Bank of N.S.W., Govt. Savings Bank of N.S.W. Court Petty Sessions, Bathurst Quarter Sessions.

Acton D. B. Monumental Mason
Allen Bros. Butchers
Ashford — Zig-Zag Hotel
Ashley J. Hatter and Mercer
Ashley W. Billiard Saloon
Bank N.S.W.—

Barham F. C. Dentist
Barnes James Tobacconist
Basser N. Store
Bauer Max Butcher
Bannashe S. Lansdowne Hotel
Baxter W. Boots and Shoes
Beale and Co., Ltd., Planos and Sewing Machines

Bennett Mrs. M. Dairy
Birrell Thomas Imperial Hotel
Blackford D. Confectioner
Burke Miss Dressmaker
Bow A. Fruiterer
Bracey Ltd. General Store
Bracey H. E. S., J.P.

British Piano Depot—
Brook G. Land Agent
Burns Edward, J.P. Auctioneer
Burton Brewery and Cordial Co.—Cameron A. Cordial Maker
Carberry M. A. Boots and Shoes
Clark Marcus and Co., Ltd., Drapers, etc.

Cobar Copper Smelting Syndicate
Cockerton A. Photographer
Coleman M. Dressmaker
Commercial Bank—
Coerwell Tweed Mills—J. H. Gale, Manager

Cooke George F. Saddler
Cox Harold Dentist
Crowle Mrs. Boardinghouse
De Lorenzo Bros. Fruiterers, etc.
Devitt & Co. Boot Shop
Disturnal A. General Store
Donovan A. B. Fruiterer
Doo Good Printing Co.—

Duncan M., Speedwell Cycle Depot
Dyball H. Butch
Eather Frank R. Butcher
Emert F. W. Chemist
E.S. and A. Bank—
Eskbank Estate—
Eskbank Brickworks—
Eskbank Copper Smelting Works—
Eskbank Iron and Steel Rolling Mills, etc.—G. and C. Hoskins, Ltd.

Eskbank Ironworkers' Association—
Eskbank Ironworkers' Sick and Accident Fund—
Evans George Dairyman
Evans Thomas Town Clerk
Everitt Arthur Watchmaker
Ewer W. Cab Proprietor
Field J. Picture Framer
Field R. A. Builder
Findley S. A. Upholsterer
Forbes D. H. Saddler
Forbes W. Billiard Saloon
France James Bootmaker
Gibbes A. E. Physician
Gledhill H. J. Painter
Glover George Bookseller
Godwin Henry Watchmaker
Govt. Savings Bank of N.S.W.—
Great Cobar Limited—
Great Western Foundry—
G. C. Morris, Manager
Halloran Henry F. & Co., Lithgow Extension Estate.

Hankins Edward Dairyman
Hankins W. Produce Dealer, etc.
Harris J. Boots and Shoes
Haydon F. Builder
Herman Mrs. Grocer
Hewson Miss Dressmaker
Holt James Tattersall's Hotel
Hoskins G. and C., Ltd., Eskbank Iron and Steel Rolling Mills, Blast Furnace, etc. Sydney office, Equitable Building, 350 George st

Hurley Mrs. J. Milliner
Hutley A. Physician
Huxtable J., J.P.
Isley and Crowne Fancy Goods
Isley W. A. Architect
James John, J.P. General Store
Jones J. A. S. Zig Zag Brewery
Jones Mrs. Fruiterer and Confectioner
Karp Wolfe General Dealer
Keegan J. W. Confectioner
Kelly George C. Club House Hotel
Kelly Stephen Commercial Hotel
Kelly Rev. T. (Bapt.)
Kelly Thomas, Grand Central Hotel
Kirkland H., J.P. Physician
Langlands G. A. Watchmaker
Lascelles E. D. Dyer
Lean R. F. and Sons, Motor Garage

Lecl Rev. J. E. (Bap.)
Levine Louis Tailor
Lew E. A. Tailor
Lithgow A. H. and P. Association—
Lithgow Co-operative Society, Ltd., Store
Lithgow Co-operative Butchery—
Lithgow Hospital—T. Upton, Sec.; Miss Mackenzie, Matron.
"Lithgow Mercury" Newspaper—
Lithgow Poor Relief Society
Lithgow Progress Association—
Lithgow Small Arms Factory—
Lithgow Starr-Bowkett Society—
Lithgow Supply Co., Ltd., General Store

Lithgow Valley Colliery & Pottery Co.
Lorenzo F. Fruiterer
Lowe Mrs. S. Confectioner
Luck A. Carrier
McArthur N. and J., Blacksmiths and Undertakers
McCall John Baker, etc.
McLaughlin John Plumber
McSkimming and Co. Opticians
Madell Victor Tailor
Madithgills and Co. Fruiterers
Macks William F. C.P.S.
Mawson W. L. Photographer
Michelo and Althofer Bakers
Millington J. H. Stationer
Minchan Miss Dressmaker

Moore W. and H. Carriers
Moore Robert Court House Hotel
Morfese Kon Oyster Saloon
Morfese J. Refreshments
Morris J. L. & Son Architects
Moscrop W. Blacksmith
Moss and Sayers Dentists
Nathan and Bolt Plumbers
Newbold Bros. Brickworks
Nigro M. Greengrocer
Northey A. J. Tailor
O'Donnell P. J. Dairyman
Oakley Park Coke Works—
Oakley Park Colliery Co.—
Owens A. Hairdresser
Pattley J. and Co., House Furnishers
Palfrey Mrs. Confectioner
Patterson and Hingley Mercers
Petty, Peckman and Petty, Glaziers
Phillips Joseph Produce Merchants

Plevey J. Refreshment Rooms
Protestant Hall
Reay John Bootmaker
Reegan J. W. Confectioner
Richards Bros. Sawmills
Richards E. P., J.P., Solicitor and Coroner
Richardson Syd. Tobacconist
Rickard Grocer
Robinson R. T., Tailor, Mercer, etc.
Roper A. E. Chemist
Russell F. J. Hairdresser
Savage W. Hairdresser
Savings Bank N.S.W.—
School of Arts—
Schouler George .. Hairdresser, etc.
See Fong Fruiterer
Sharpe Frederick Produce Dealer
Sheridan Rev. J. (R.C.)
Sherwood S. A. Butter Dealer
Short and Leslie Builders
Singer Sewing Machine Co.
Slattery W. Sawmills
Smith H. C. Plumber
Soul Washington H. and Co., Chemists
Souter W. C. Hairdresser
Sponner J. W., sen., J.P.
Stafford C. R. Smallgoods
Stringfellow P. A. Gasfitter
Sutton J. S. Butcher and Baker
Sutton S. J. Ice Works
Tartakover A. J. Solicitor
Technical College
Tempone C. Small Goods
Tempone J. Fruiterer
Thomas J. Fruiterer
Thompson H. F. Solicitor
Tydemann F. Skating Rink
Tyler A. Bootmaker
Upton Tom Auctioneer
Vale of Clwydd Colliery Co.
Viant J. Contractor
Wagstaff F. W. Bootmaker
Wagstaff Mrs. M. Laundry
Waldemeyer J. Jeweller
Walker Rev. F. T. (Meth.)
Walker J. Grocer
Walters and Son Undertakers
Walters J. Blacksmith
West A. Auctioneer
Western Miners' Association—
Wheeler H. E. Carrier
Whicelo and Althofer Bakers
Williams D. Stationer
Workman's Club and Mutual School of Arts
Wroy J. Tobacconist, etc.
Vates G. H. Cycle Manufactory
Young T. and Co., Cordial Manufrs.
Young Thomas Cosmopolitan Hotel
Zig Zag Brewery—J. A. S. Jones.
Zig Zag Colliery Co.—J. Durie, Manager

Little Hartley.
80 m. W. Rail to Mount Victoria, thence conveyance. Nearest bank, Lithgow.
Butta Antonia Fruiterer
Campbell Lachlan Carrier
Duff Lewis Carrier
Field Edward Butcher
Nigro Joseph Mail Contractor
Pellegrew I. Printer
Williams Henry General Store

Little Plain.
479 m. N. Rail to Glen Innes, thence coach. Nearest bank, Inverell.
Mitchell S. H. Little Plain Hotel
Smith and Moscher General Store

THE LARGEST FIRM OF UNDERTAKERS AND EMBALMERS IN THE SOUTHERN HEMISPHERE

THE LARGEST FIRM OF UNDERTAKERS AND EMBALMERS IN THE SOUTHERN HEMISPHERE

THE LARGEST FIRM OF UNDERTAKERS AND EMBALMERS IN THE SOUTHERN HEMISPHERE

THE LARGEST FIRM OF UNDERTAKERS AND EMBALMERS IN THE SOUTHERN HEMISPHERE

THE LARGEST FIRM OF UNDERTAKERS AND EMBALMERS IN THE SOUTHERN HEMISPHERE

THE LARGEST FIRM OF UNDERTAKERS AND EMBALMERS IN THE SOUTHERN HEMISPHERE

THE LARGEST FIRM OF UNDERTAKERS AND EMBALMERS IN THE SOUTHERN HEMISPHERE

THE LARGEST FIRM OF UNDERTAKERS AND EMBALMERS IN THE SOUTHERN HEMISPHERE

THE LARGEST FIRM OF UNDERTAKERS AND EMBALMERS IN THE SOUTHERN HEMISPHERE

ANTHONY HORDERNS' FOR WATCHES, CLOCKS AND JEWELLERY.

120A Lit COUNTRY COMMERCIAL. Low

LITTLE PLAIN.

(Near Bombala (12 m.))

LITTLE RIVER.

195 m. S. Rail to Tarago, thence coach. Nearest bank, Braidwood. (SEE MONGARLOE.)

LIVERPOOL.

(SEE SUBURBAN SECTION.)

LLANGOTHLIN.

393 m. N. Rail direct. Nearest bank, Guyra. Casey P. & Co. Store Pringle J. & Co. Store

LOB'S HOLE.

(See Ravine.)

LOCHIEL.

272 m. S. Steamer to Merimbula, thence coach. Nearest bank, Pambula. Cole Ernest J. Fruiterer Pambula Co-operative Creamery and Dairy Co., Ltd.—R. W. Marshall, Manager.

LOCHINVAR.

130 m. N. Rail direct. Nearest bank, W. Maitland. Cantwell Thomas Butcher Crebert Henry Wheelwright Doyle H. N. Wine Depot Harmon A. Baker and Store Howell Charles Baker and Store Kelly Patrick Butcher Keys J. T. Lochinvar Hotel Read C. Draper and Grocer Russell David Fruiterer Trew P., Horse and Cattle Medicines

LOCKADAIR.

(Near Boomi.)

Carrigan and Co. Store

LOCKHART.

(LATH GREEN'S GUNYAH.)

356 m. S. Rail direct, or by coach via Bullenbung. Banks, Commercial of Sydney, N.S.W., London of Australia, and Government Savings Bank. Court Petty Sessions, Wagga Wagga Quarter Sessions.

Alchin S. Poundkeeper Allen G. K. Dentist Bachall A. Fishmonger Bank of N.S. Wales—A. Turner, Manager

Beer Rev. W. H. (G. of E.) Blight Joseph Railway Hotel Borserini J. Wine Depot Botten T. H. Hairdresser British Piano Co.—A. C. Cowin, Agent

Brown J. A. Brickmaker Browngedge B. W., Stationer and Cycle Depot Cavenagh P. Butcher Commercial Banking Company of Sydney, Ltd.—W. F. Jackson, Manager

Cornell G. & Co. Wheat Buyers Cowin A. C. "Lockhart Review" Dalgety & Co., Ltd., Stock and Station Agents—F. McDonald, Mgr. Davies H. Blacksmith Davies T. Sydney Physician Davis T. H. Sawmills Day W., Auctioneer and Commission Agent

Dickson J. W. General Store Dinnell J. B. Tailor and Cycle Depot Drummond R. S. Auctioneer Drummond R. O. "Lockhart Leader" Gardiner Mrs. E. Draper George H. C. Chemist Gillman E. Tailor Gibuour Bros., Bakers and Butchers Government Savings Bank—E. W. Wormald, Manager

Griffin Senior Sergeant, Acting C.P.S. Hanrahan Rev. Father Patrick (R.C.) Harman H. J. Men's Outfitter Helm C. J. B., J.P., P.M. Herbert F. Painter Hodgson J. J., Hall of Commerce, and at Milbrulong Hoffmann E. G. (Milbrulong), Blacksmith

Ingram E. Lockhart Hotel Jones N. Trevor Solicitor Knight T. Greengrocer Leuchman Max Watchmaker Lindbeck Mrs. Carrier Lockhart A. and P. Association—E. D. Arnold, Secretary Lockhart Coursing Club—W. A. Lock, Secretary

Lockhart Golf Club—N. B. Hunt, Secretary Lockhart Jockey Club—W. F. Jackson, Sec. Lockhart Tennis Club—S. M. Potts, Sec.

Lockhart Shire Council—W. Weedon, Pres.; R. J. Walker, Shire Clerk; Joseph S. Link, Shire Engineer

London Bank of Australia, Ltd.—D. J. Aitken, Manager McCarthy P. W. Solicitor Martin James & Co., Ltd., Agricultural Implements

Moorhouse A. Vet. Surgeon Nette H. W. Boots and Shoes Neustadt Bros. General Store Nolan James and Son Undertakers Paton C. A. Physician & Coroner Protheroe Mrs. Nurse Roden Rev. W. B. (Meth.) Russell A. Plumber St. John's Convent—The Presentation Nuns

Sales E. Saddler School of Arts—H. F. Beecher, Secretary Sloane J. Green's Gunyah Hotel Suters T. Public School Taylor J. J. & Co., Hide & Skin Dealers

Taylor and Nolan Bakers Veneris & Katsoulis Oyster Saloon Walker R. J., A.F.I.A. Accountant Wormald E. W. Postmaster Wurtz J. W. (Milbrulong), Boundary Hotel

Younghusband, Row and Co. Proprietary, Ltd., Stock and Station Agents, etc.—S. M. Potts, Mgr.

LOCKWOOD.

224 m. W. Via Canowindra. Moore W. J. Store, etc.

LONG CREEK.

183 m. W. Rail to Mudgee, thence coach 27 m. Nearest bank, Mudgee.

Corrie A. E. Hotel McMurray William Blacksmith On Got and Co. General Store Parsons Bros. Butchers Williams George Boots and Shoes Winter Joseph Blacksmith

LONG FLAT.

(SEE HELENSBOROUGH.)

LONG PLAIN.

456 m. N. Rail to Glen Innes, thence coach.

LORNE.

266 m. N. Near West Maitland.

Bertles F. General Store Butler W. and Sons, Machinery Builders

Drinkwater C. M. Builder Howarth A. Contractor Norman Mrs. General Store Otto G. Contractor

Pilgrim George Contractor Robinson W. M. Contractor Russell Mrs. General Store Sharpe Mrs. R. General Store

LOUTH.

572 m. W. Rail to Bourke, thence coach. Nearest bank, Bourke.

Colbran Mrs. Post Office Hotel Gillett Mrs. E. Royal Hotel Matthews W. (Wychuca) Butcher Myers S. Coach Proprietor Simpson R. A. Store

LOWER BUCCA.

399 m. N. Steamer to Woolgoolga, thence coach 11 m. Nearest bank, Woolgoolga

Cahill Patrick Diggers' Arms Hotel and Store Cahill Patrick Sawmills Seecombe W. Sawmills and Store

LOWER HAWKESBURY

50 m. W. Rail to Peat's Ferry, thence steamer.

Mappin Walter Grocer

LOWER PORTLAND.

50 m. W. By steamer direct or rail to Windsor, thence boat. Nearest bank, Windsor.

Booth W. Store Haywood John Blacksmith Smith R. M. Dentist

ANTHONY HORDERNS' FOR ALL SPORTING REQUISITES.

Low COUNTRY COMMERCIAL. Mac 121A

LOWER TARCUTTA.

317 m. S. Rail to Gundagai, thence coach. Nearest bank, Wagga Wagga.

LOWER WOODFORD ISLAND.

344 m. N. Davison G. A. Butcher

LOWESDALE.

421 m. S. Rail to Corowa, thence coach. Nearest bank, Corowa. Davies G. M. & Sons Saddlers Howard Mrs. Burryjaa Hotel Lumby W. Blacksmith Parkin A. Store

LUCKNOW.

198 m. W. Rail to Orange, thence coach. Nearest bank, Orange.

D'Arey Syndicate, Ltd. Dudley T., jun. Fruiterer Dwyer W. General Store Richards Misses Fruiterers Stibbard George Commercial Hotel

LUDDENHAM.

47 m. W. Rail to Penrith, thence coach. Nearest bank, Penrith.

Adams John Carrier Emery F. General Store Magee John Blacksmith Pettit F., Carpenter and Wine Shop Pettit J. Blacksmith Roots James Butcher Shadow R. Butcher Wakeling John Contractor Wakeling W. Carrier Williams Mrs. H. (Badger's Creek), Gen. Store and Post Office Willingham Bros. Carriers Wilmington Mrs., Stationer & Post Office

LUE.

171 m. W. By rail direct. Nearest bank, Kylstone.

Doggett Mrs. L. Grocer Thompson John General Store, Butcher, and Hotel Thompson W. R. Blacksmith Walsh Joseph P. General Store

LYNDHURST.

105 m. W. Rail direct. Bank, City of Sydney.

Heer A. E. Store and Baker Bell A. Bootmaker Bolton W. Hairdresser Boyd C. Blacksmith Eadie Charles Tattersall's Hotel Gorringe W. Undertaker Hogan L. Cycle Agent Leadbeater T. J. Auctioneer Leadbeater W. J. Carpenter Lyon J. D. Royal Hotel Thompson Mrs. M. Fruiterer Toshack Mrs. J. Butcher Wilson Miss Fancy Goods Woods W. Butcher

MACKSVILLE.

346 m. N. By steamer direct. Banks, London of Australia and Commercial. Court Petty Sessions, Kempsey Quarter Sessions.

Blumer Dr. Physician Bookallil A. General Store Cook Peter Restaurant Coonan William, Draper and Mercer Dalton W. H. Plumber Egan J. Auctioneer Ferguson A. Bootmaker Field J. J. Baker and Store Ford Nurse Private Hospital Forrester E. Butcher Gillett F. Boardinghouse Hall Angus General Store Hucker Charles Carrier Kennedy Thomas Undertaker Kritsch George Star Hotel London Bank of A., Ltd.—McCarthy J. Butcher McNiven W. S. Store Mahoney Bros. Plumbers Mahoney A. B. Tailor Maslam Walter Launch Proprietor Nambucca Dairy Co., Ltd.—R. A. Napier, Manager Parkins George Blacksmith Pile H. Dentist Putland John Painter Quinn C. Baker Reid & Potheringham, General Store Rowe and Johnston Builders Rowe S. Cordial Maker Schiele G. Blacksmith School of Arts—H. L. Morris, Secretary

Snodgrass R. S. Store Solomon G. F. Solicitor Spero James Fruiterer Sutherland Don Hairdresser Sutherland Don Mercer Tate Robert Auctioneer Thompson Mrs. Boardinghouse Totolas G. Hairdresser Turnbull Robert Builder Wall W. G. Butcher Williams J. Watchmaker

MACLEAN.

323 m. N. By steamer direct. Banks, A. B. C. Commercial Banking Co. of Sydney, Ltd., N.S.W. Court Petty Sessions, Grafton Quarter Sessions.

Amos C. Watchmaker Aust. Bank of Commerce, Ltd.—J. T. Lewarne, J.P., Manager Arnold J. E. Dentist Austen G. W. Commercial Hotel Bank of New South Wales—H. M. Henderson, Manager Barnes H. F. (S. Maurice, Manager), Draper, etc.

Barnett H. G. Town Clerk and Sanitary Inspector Bishop E. C., J.P. General Store Blair Henry Hairdresser Boden W. Engineer Hodyente Bros. Bakers Irldger Benjamin & Co., Blacksmiths Brownlie Wm. Livery Stables Caledonian Hall Cameron and Co. General Store Cameron John, J.P. (Cameron and Co.) Christensen C. E. Photographer Civilian Rifle Club—R. McAuley, Secretary

McFadden F. C. Auctioneer McKinnon J. Bootmaker McLachlan D. Tailor Maclean Choral Society—R. Dalley-Scarlett, Conductor Maclean Co-operative Dairy Co.—F. J. Bennell, Manager Maclean District Hospital—L. A. Wilson, Matron Maclean Municipal Council—H. G. Barnett, Town Clerk Maclean Howing Club—E. D. Munro, Secretary

McVerry Mrs. Milliner Malone H. Visiting P.M. Martin Rev. A. R. (C. of E.) Matheson D. Monumental Mason Mechanics' Institute—R. J. Tilt, Sec. Melvin R. Plumber

"Clarence River Advocate"—

S. Smith, Manager Clarence Engineering Works—W. Boden

Clarence River Irish National Society—W. Peoples, Secretary Collison F. W. Butcher Commercial Banking Company of Sydney, Ltd.—A. A. Smith, Manager

Convent School (Sisters of Mercy)—Conlon P., J.P. General Store Cummins Mrs. A. Argyle Hotel Danks Rev. W. (Meth.)

Davis Alfred Milk Vendor Davison G. Butcher Deer W. Sawmills Dowling S. W. Solicitor Emms James Saddler Englert E. Tailor Englert J. J. Tailor

Farmers & Settlers' Association—R. J. McDonald, Secretary Fischer L. E. Fruiterer Fitzhenry W. Vannan Fitzmayer E. Saddler Fogarty J. F. Tobacconist Fordyce H. Sinclair Physician

Frape Mrs. H. E., jun., Boots & Shoes Frape H., sen. General Store Funnell L. C. Cycle and Motor Expert

Goddard Charles & T. Bricklayers Goldrick J. Postmaster Hannah and Layton Coachbuilders Harwood Shire Council—C. Cavanagh, Pres.; C. E. Hawton, Shire Clerk; T. L. Thompson, Shire Engineer

Hattersley Mrs. W. Dressmaker Henson C. E. Aerated Water Manufac. and Mayor

Hoekey Bros. Boots and Shoes Howard Mrs. J. F. Fruiterer Howard W. H. Picture Show

Howard Walter, Cycle & Motor Works Kelly J. M., J.P. Baker Knapich J. G. Motor Engineer and Ice Works

Kempnich Mrs. C. Confectioner Knight A. Public School Law Miss A. G. Dressmaker Lobban Thos. M., J.P. Solicitor Lockrey T. L. Baker

Lower Clarence Co-operative Butchery and Bacon Factory Co., Ltd.—S. A. J. Small, Manager Lower Clarence Agricultural Society—J. McPherson, Secretary

McDonald D. Chemist McDonald Dugald & Co., Furniture Store

McFadden F. C. Auctioneer McKinnon J. Bootmaker McLachlan D. Tailor Maclean Choral Society—R. Dalley-Scarlett, Conductor

Maclean Co-operative Dairy Co.—F. J. Bennell, Manager Maclean District Hospital—L. A. Wilson, Matron

Maclean Municipal Council—H. G. Barnett, Town Clerk Maclean Howing Club—E. D. Munro, Secretary

McVerry Mrs. Milliner Malone H. Visiting P.M. Martin Rev. A. R. (C. of E.) Matheson D. Monumental Mason Mechanics' Institute—R. J. Tilt, Sec. Melvin R. Plumber

IMPORTERS AND DISTRIBUTORS OF UNDERTAKERS' SUPPLIES, PORCELAIN WREATHS, CROSSES, &C.

WOOD, COFFILL AND COMPANY LTD. LIVERY DEPT., 472-84 HARRIS ST. 'PHONE 156 QLEBE

MACLEAN CONTINUED—

Morris B. Agent
Munro and Smith, Auctioneers,
Stock and Land Salesmen
Munro E. D. (Munro & Smith)
Murphy John *Royal Hotel*
Nicholson William Builder
North Coast S.N. Co., Ltd.—
B. Morris, Local Manager
Notaras E. D. Oyster Saloon
Nottley T. B. Mercer
O'Connor William, General Store
Oram E. T. C.P.S., etc.
Page R. Brickmaker
Pearce Alfred H., Chemist and
Stationer
Priest H. T. Saddler
Robertson Mrs. A. A., Undertaker, etc.
Robertson F. J. Builder
Robertson William D., Painter
Schwenberg F. H., J.P., Shipwright
and Coroner
Shone H. A. Cycle Depot
Small H. E. Van Proprietor
Stuart C. H. Blacksmith
Styles G. M. *Maclean Hotel*
Sutherland R. Van Proprietor
Thompson E. H., Sen. Sergt. of Police
Thompson J. A., Shire Sanitary
Inspector
Till and Robertson Builders
Till R. E. Fruiterer
Till Robert J., Secretary Literary
Institute
Walsh the Ven. Archpriest J. D. (R.C.)
Walsh Joseph Contractor
Walsh Misses Dressmakers
Watson Leslie Plumber
Weber Mrs. P. Boardinghouse
Wicks F. and Co. Watchmakers

McPHAIL.
(SEE TOMINGLY.)

MAITLAND (East).

117 m. N. By rail direct. Banks,
Australasia, Savings Bank. Court
Petty Sessions.
Alcorn S. A., J.P., Medical
Practitioner
Alsop — Painter
Apps J. Fruiterer
Atkinson William, *Hunter River Hotel*
Baker and Sons Brickmakers
Bank of Australasia—
Herbert Delohery, Manager
Banks J. *George and Dragon Hotel*
Bawden R. Fruiterer
Bird H. Grocer
Bloomfield Colliery, East Maitland
Bourke A. Butcher
Brother and Foreign Bible Society—
Broadner J. Tailor
Brown J. S., C.P.S.
Buller B. R. Cattle Dealer
Buller W. Cattle Dealer
Cantwell T. Tailor
Chambers G. T. Solicitor
Chippfield and Co. Carriers
Clancy B. P. Asst. C.P.S.
Condy Rev. J. (R.C.)
Compton H. Builder
Conolly T. W. District Surveyor
Convent of Mercy Boarding School
Cook Joseph Contractor
Cook James Contractor
Cottrell W. E. Storekeeper
Cracknell Charles Baker
Crouch P. Hairdresser

Curtain C. Carrier
Dalton Thomas Grocer
Daniel James Carrier
Dann S. Cab Proprietor
Darey E. Dairy and Farmer
Dawson G. H. *Windsor Castle Hotel*
Dever Mrs. M. Fruiterer
Doughty P. General Store
Duff J. Bank Hotel
Dyer G. Blacksmith
East Maitland Golf Club—
Gordon Clift, Secretary
Edwards G. & Co. General Drapers
Everingham Jos. Baker
Eves Isaac Hairdresser
Ferry Miss Dressmaker
Fielden F. J. Pottery Works
Fitzpatrick H. A., Crown Lands Agent
Fletcher Rev. J. E. (Meth.)
Ford W. Blacksmith
Gale C. H. Visiting Magistrate
Gill H. Blacksmith
Geary W. Butcher
Godfrey J. G. Draper
Godfrey J. S. Saddler
Gough H. A. Sheriff's Officer
Graves J. Greengrocer
Green W. Contractor
Guillier J. B. Postmaster
Havillon O. Dairy
Hay J. B. C. Dentist
Hickling George, Dairy and Farmer
Hinder H. J., M.A., Principal
Boys' High School
House John Greengrocer
Humphries O. Nurseryman
Jones Bros. Bootmakers
Kelly W. Cattle Dealer
Latter T. Store
Lawson Edward Carrier
Ley David, J.P., Stationer & Chemist
McCook Frank Town Clerk
McGinley Miss M. General Store
Marr Reginald Carrier
Mechanics' Institute—James Munro
Sec.
Milgate John R. *Junction Hotel*
Moon R. Produce Merchant
Morn M. Cattle Dealer
Moylan Michael Carrier
Mudd J. Blacksmith
Munro James F., Sanitary Inspector
Nancarrow R. H., Sergt. of Police
Newcombe W. General Store
Noad Henry Insurance Agent
O'Brien J. F. Grocer
O'Gorman Rev. P. (R.C.)
Pearce F. Nurseryman
Pender Bros. & Foster Ltd., Sawmills
Petherbridge T. S., J.P., Wine and
Spirit and Tea Merchant
Pincombe T. H. Public School
Piper Thomas, Acting Gov. of Gaol
Porter Bros., Dairyman and Farmers
Porter W. M., J.P. Mayor
Price William Dairy
Pryke W. Watchmaker and Painter
Public Service Association
Riley J. Coachbuilder
Roberts E. A. Contractor
Rooney J. B. Painter
Savings Bank of N.S.W.—
S. Hughes, Accountant
Schofield John Stationmaster
Scotles David, Manager Municipal
Gasworks
Sharp A., J.P., Chairman Land
Board
Sharpe Bros. Cordial Factory
Shepherd E. General Store
Shumans A. H. General Store
Smith Bros. Farmers
Smith Rev. Alexander (Pres.),
Moderator Pres. Assembly

Stacker Jno. Fruiterer
Swan, Murray and Hain, Auctioneers
Tarro Shire Council—D. Wilkinson,
J.P. Pres.; P. J. Martin, J.P.,
Shire Clerk; J. Perry, Shire
Engineer
Tollis Rev. Archdeacon W. (C. of E.)
Treasure W. J. Dairy
Turton & Co., Ltd. Brickworks
Walker Rev. Robert M. (C. of E.)
Waller James H. F. Solicitor
Washing Machine Co. (Marsh)
(Trustees of)
Whipps Miss Dressmaker
Wilson Ernest Tobacconist
Wilson Wallace Tailor
Wood Walter, Piano and Organ Tuner

MAITLAND (West).

120 m. N. By rail direct. Banks,
A.B.C., Ltd., Union, Australasia,
N.S.W., Commercial Banking Co.
of Sydney Ltd., Government
Savings Bank, and The Savings
Bank of N.S.W. Court of Petty
Sessions.
Adelphi Hall (The)—
Ah Lup J. Draper
Ah Sam Fancy Goods
Alcorn R. G., J.P. Physician
Allsop Bros. Drapers
Andrews John T., *Currency Lass Hotel*
Armstrong R. D. Chemist, etc.
Arthur F. A. Tailor
Arthur J. T. Sec. School of Arts.
Atkinson H. Butcher
Atlas Assurance Co., Ltd.—
C. W. Holmes, Agent
Australian Bank of Commerce, Ltd.—
E. P. Carr, J.P., Manager
A.M.P. Society—C. B. Worden, J.P.,
District Secretary
Australian Provincial Assurance
Association, Ltd.
Babeock & Wilcox Ltd.—
G. Rosenthal, District Engineer
Bailey and Sons Butchers
Baker C. and Sons Boots and Shoes
Bambach and Sons Wine Depot
Banfield Mrs. Tobacconist
Bank of Australasia—N. H. Goodsir,
Manager
Bank of N.S.W.—
C. E. S. Page, J.P., Manager
Barden & Ribbe Saddlers
Barry Mrs. Jane *Commercial Hotel*
Beale and Co., Piano Warehouse—
J. Griffiths, Agent
Beatty Mrs. L. P. *Belmore Hotel*
Beavan R. G. Blacksmith
Beaver H. T. Watchmaker
Beaver S. E., J.P., C.P.S., etc.
Beisler J. B., *Sportsman's Arms*
Hotel
Bellamy T. Livery Stables
Bennett & Barkell Ltd., Cycle
Manufacturers
Bennett & Wood, Ltd.,
Cycle Manufacturers
Bennett Mrs. Fruiterer
Bible Phil. Tobacconist
Bickerton W. *Volunteer Hotel*
Birkenhead J. W., J.P., Ins. Agent
Blaxland and Wolfe Auctioneers
Booth J. A. and Co., Tea Merchants
Bourke R. Carrier
Bowden G. B. Vet. Surgeon
Bradley E. L. Bookseller
Bradshaw A. Teacher of Singing
Bredle J. and Son Blacksmiths
Brogan A. Billiard Saloon

ROYAL HOTEL, HIGH STREET, WEST MAITLAND.

ALLAN W. FRIMLEY - Proprietor. Tel. 73, W. Maitland.

This Hotel has recently passed into Mr. Frimley's hands, and he intends, by strict attention to the travelling public, to make it one of the best Commercial Houses in the District.

SEVERAL LARGE SAMPLE ROOMS. GOOD ACCOMMODATION FOR VISITORS.

TARIFF—6s. AND 4s. PER DAY.

Brogan B. Billiard Saloon
Browne Thomas, Monumental Mason
Brunker G. W. N., Accountant
Savings Bank of N.S.W.
Buman J. Jeweller
Bushells Tea Depot—J. Barden, Mgr.
Butler W. Blacksmith
Cahill T. Tailor
Calman J. & Co., Agricultural and
Mechanical Engineers
Cameron Ernest Photographer
Campbell Henry Boots and Shoes
Campbell Robert Produce Merchant
Capper E. P. & Sons Ltd.,
Ironmongers and Storekeepers
Carr Bros. (P. and N.), Stock and
Station Agents
Carrington Motor Co. (The)—Herb.
W. Carrington, Mgr., Motor Garage,
etc.
Carroll J. H., Tea Merchant and
Piano Importer
Carter J. E. Tobacconist
Castlemaine Brewery and Wood Bros.
and Co., Newcastle, N.S.W., Ltd.
Cavalier L. Ophthalmic Optician
Central Greta Colliery Ltd.
Chaloner and Maher Tailors
Chamber of Commerce—
Allan Anderson, Secretary
Chamberlain Bros. Hatters
Chant & Co., Ltd. Gen. Merchants
City Bowling and Recreation Club—
George Jarman, Secretary
City Mutual Life Assurance Co., Ltd.
—W. Enright
Civilian Rifle Club—F. C. Styles, Sec.

COASTAL FARMERS' CO-
OPERATIVE SOCIETY, LTD.,
Farm and Dairy Produce—J.
S. Smith, Local Manager.
Head Office, 374 to 386 Sussex
Street, Sydney

Cohby H. Bootmaker
Cohen Percy B. Dentist
Cohen David & Co., Merchants—
W. Ross, Manager
Collard A. J. Storekeeper
Colonial Mutual Fire Insurance Co.,
Comino Bros., Fish and Oyster Saloon
Commercial Banking Co. of Sydney,
Ltd.—W. R. Cowper, J.P., Mgr.
Commonwealth Shoe Co., Ltd.
Compton and Pankhurst, Booksellers
Compton F. G. Accountant
Compton and Sheedy Drapers
Compton George Tailor

Conolly Rev. A. (C. of E.)
Cooper Mrs. T. Refreshments
Co-operative Baking Society
Cornish W., Senior Inspector Schools
Cornell G. (High st) Stationmaster
Cracknell W. Baker
Cross J. A. Baker
Davies and Herbert, Wholesale and
Retail Confectioners; and at
Newcastle
Davies Mrs. M. A. Music Shop
Dawson M. J. M., Dealer & Tinworker
Deane A. Refreshment Rooms
Dilley James Builder
Dilley Leslie Hairdresser
Dilley T. Builder
Dimmock Thomas Ltd., Printers and
Stationers, High st
Dominican Convent (The)—Rev.
Mother M. M. Walsh, Priorress
Dorn and Benning Hairdressers
Dransfield J. A. Seedsman
Dwyer Rt. Rev. Dr. (Bishop of
Maitland)
Eekford Mrs. Registry Office
Edmunds T. Saddler
Edwards the Misses Milliners
Edwards E. Fruiterer
Eldridge G. J. Steam Dye Works
Ellicott D. Carrier
Ellis James Cafe
Embleton J. W. Wheelwright
Enright J., Auctioneer and Produce
Merchant
Enright W. J. Solicitor
Ewing Miss M. P., Teacher of Music
Fairley W. Cab Proprietor
Farmers' and Settlers' Association—
Arthur Fountain, Secretary
Fatzeus E. Confectioner
Fauvel Marcel *Imperial Hotel*
Finedon F. Victoria Nursery
Firth and Stollery Bicycle Agents
Fitness A. W. Cycle Agent
Fittess F. Piano Tuner
Fletcher and Day Dentists
Foster W. H. Surveyor
Fox Frank Edward Solicitor
Franks V. Fruiterer
Frantz Bros. Oyster Saloon
Frimley Allan W. *Royal Hotel*
Fry Bros., Furniture and Undertakers
Gale C. H. Police Magistrate
Galton George Ltd. Drapers
Gegg Miss Refreshment Rooms
Genge C. W. Painter
Genge W. J. *Carrington Hotel*
Giles Mrs. C. C. General Store
Gillies W. J. S. Dentist
Ginnane Patrick *Caledonian Hotel*
Glasheen D. L. B. Solicitor

Government Savings Bank—
Charles O. Bloore, Manager
Graham H. B. Plumber
Graham W. Fuel Merchant
Grant Miss Dressmaker
Graziers' Butchery Co.
Great Northern B.L. & L. Society, Ltd.
Greentree A. G. Chemist
Guy Bros Carriers
Hall Arthur Grocer
Halpin J. Bootmaker
Hammond & Moore, Coachbuilders, etc.
Hammond R. Coachbuilder
Harbison John W. Physician
Harper G., Sub-District Officer Fire
Brigade
Hart John, Jeweller and Watchmaker
Hayes St. Vincent, Gen. Mgr.
East Greta C. & R. Co.
Head A. E. Grocer
Heddon Jockey Club, Ltd.—
W. McLauchlin, J.P., Secretary
Hermann Frank Tinsmith
Herring E. Ken. Physician
Heuston John *Family Hotel*
Hildebrandt P. Umbrella Maker
Hill Thos. Augustine Solicitor
Hoban W. Hairdresser
Hobbs J. H. Tailor
Hodges J. and Sons Painters
Hogan W. Tinsmith
Hollings J. A., Resident Master
Technical College
Hollywood J. J. Surgeon
Holmes C. W., J.P., Architect and
Commission Agent
Hood C. S. F., Engineer of Works
Hunt S. Fruiterer
Hunter John and Son, Ltd.,
Hoots and Shoes
Hunter River Agricultural and Horti-
cultural Association—E. H.
Fountain, Secretary
Hunter District Water Supply and
Sewerage Board—E. Nash, Dist.
Inspector
"Hustlers (The)" Drapers, etc.
Hilfield Mrs. Fruiterer
International Correspondence Schools,
Ltd.
Irwin Con. Hairdresser, etc.
Irwin John Builder
James Robert Contractor
Johnson John Blacksmith
Johnston Alfred Boots and Shoes
Jones Herbert Tailor
Judge Thomas Livery Stables
Kavanagh J. Wheelwright
Keech S. Cycle Manufacturer
Kelly E. G., Incandescent Light Expert
Kelly W. Manufacturers' Agent

MAITLAND (WEST) CONTINUED—

Kennedy P. Fruiterer
Kerr James and Sons, Ltd.,
Drapers, etc.
Killworth Rev. A., M.A., LL.B.
(C. of E.)
King T. G. Dentist
King A. A. Physician and Surgeon
King G. F. Teacher of Music
Kline W. Albert Watchmaker
Lamhle R. Grocer and Dealer
Lawn Tennis Club—N. A. Carr, Sec.
Laybutt J. Livery Stables

**LEE J., Signwriter, Temporary
Interior Decorations of Halls,
Ball Parties, etc., a speciality.
304 High St., West Maitland.**

Lewis J. Watchmaker
Lindsay A. J. Metropolitan Hotel
Lipscombe George Agent
Logan and Carlton Solicitors
Logan P. Soup Factory
Long and Fraser, Nurses, Private
Hospital
Lord Mrs. W. Confectioner
Lorn Progress Committee—
W. H. Kerr, Secretary

Lynch Bros. Bakers
Lynch A. J. Mercer
McClelland T. A. Grocer
McCook Rev. A. S., B.A. (Pres.)
McDonald and Grogan Drapers
McDonald A. D. Stationer, etc.
McDonald E. J. Commission Agent
McFarlane J. Mercer
McGow A. Motor Garage
McGovern and Ribee Tailors
McIntyre J. C. Angel Hotel
McKay David Plumber
McLachlin W. J., J.P., Accountant
and Deputy Coroner
McLachlin Charles F., Asst. Town
Clerk
McLean R. W. Tobacconist
McLeod G. Hairdresser
McLeod I. Bootmaker
McMahon P. Blacksmith
Maerow A. Proprietary, Ltd.,
Importers

McVane James, J.P., Superintendent
at Police
Maier Mrs. C. Fruiterer
Maier Miss Dressmaker
Maitland Bowling Club—
F. Herrmann, Secretary
Maitland Co-operative Society, Ltd.—
E. F. Finch, Manager

Maitland Daily Mercury

AND MAITLAND WEEKLY

(The "Maitland Mercury" News-
paper and Printing Company).
Corner High and Hunter Streets,
W. Maitland. Tel. 3 W. Mait-
land

Maitland District Chamber of Com-
merce—Allan Anderson, Secretary
Maitland District Starr Bowkett
Society, No. 1—J. Kerrigan, Sec.
Maitland Gas Light and Coke Co.,
Ltd.—C. E. Cruteh, J.P., Sec.
Maitland Hospital—B. Markwell, Sec.;
Miss Annie Skuthorpe, Matron
"Maitland Mercury" Newspaper and
Printing Company—J. Ruther-
ford, Manager

Maitland Pastures Protection Board—
J. Cotton, Inspector of Stock;
V. A. Treacy, Secretary
Maitland Permanent Building, Invest-
ment and Loan Society, Ltd.—
F. W. Thursby, Secretary

Maitland Jockey Club—
Allan Anderson, Secretary
Maitland Steam Laundry—
E. C. Hogg, Proprietor

Maitland Volcanic Aerated Water Co.
Manary Miss H. T. S. Dressmaker
Mannall Bros. General Store
Mannall Charles J. Mayor
Marchesie A. Restaurant
Markham J. Rutherford Hotel
Marsh F. Picture Frame Maker
Marsh W. & Sons, Coachbuilders and
Livery Stables

Marshall A. Boots and Shoes
Massey-Harris Co., Ltd.—
Frank L. Smith, Representative
Mediant Miss Dressmaker
Mediant Mrs. General Store
Mehan A. S. and Co., Cabinetmakers
and Undertakers

Minch Mrs. N. Ladies' Outfitter
Mitchell C. W. Hairdresser
Monaghan Miss Dressmaker
Moore George, jun. Confectioner
Morgan, McLennan & Co., Ltd.,
Outfitters

Morgan J. Picture Framing
Morris L. Cordial Factory
Mulr T. S. Dentist
Murphy J. T. Bootmaker
Murray M. Butcher
National Fire and Marine Insurance
Co., Ltd.

National Mutual Life Association
of Australasia, Ltd.
Naven Miss A. General Dealers
Nelmes Bros. General Dealers
Nelson Rev. A. C. (Cong.)
"Newcastle Herald" Office
New Zealand Insurance Co.
N.S.W. Bookstore Co., Ltd.
N.S.W. Monte de Piete D. and I. Co.
Nicholson Lieut.-Colonel C. E.,
M.L.A.

Norrie and Lindsay Solicitors
Norwich Union Fire Insurance Society,
Ltd.—T. W. Silk, Agent
O'Brien J. F. General Store
O'Brien John Bootmaker
O'Brien M. T. Grocer
Oddfellows (Manchester Unity)—
Carrier

Paine G. Dressmaker
Paskins E. Music Warehouse
Patterson G. Butcher
Payne H. J. Bootmaker
Pender W. H. Architect
Pender Bros. Steam Joinery Works
Peters Rev. F. (I.L.C.), Administrator
and Vicar-General

Peters' Amusement Palace
Phoenix Assurance Co., Ltd.—
F. G. Compton, Agent
Victoria Picture Show
Pierce Memorial "Trained Nurses"
Home—Miss C. Gorrie, Sec.;
Miss Amcotts, Matron

Pinfold J. J. Cotterer
Ping War and Co. General Store
Piper John Grand Central Hotel
Pitcairn and Hagan Butchers
Piten Pierre Oyster Saloon
Political Labour League—
D. McKenzie, Secretary

Post John Butcher
Post Miss Saddler
Post Miss Dressmaker

Post John Butcher
Post Miss Saddler
Post Miss Dressmaker

Poulton W. T. Stationer
Prince Cycle Works
Prineville J. Carrier
Pritchard F. Painter
Pywell T. Tobacconist
Reay A., J.P. Sanitary Inspector
Reid James A. Confectioner
Richards & Newton Blacksmiths
Richards J. J. Postmaster
Ricketts and Mair Nurses,
Private Hospital

Rider B. Holloway
(Late Stewart Mitchell) Consult-
ing Optician, 364 High Street,
West Maitland

Ridley Bros. Drapers
Riley James Coachbuilder
Risby Chas W. The Falls Hotel
Roarby D. Railway Hotel
Robertson Mrs. E. Confectioner
Robertson J., Painter and Paperhanger
Rourke John Saddler
Rourke J. P. Dentist

**ROYAL HOTEL, Allan W.
Frimley, Proprietor, High Street
(see Advt.)**

Russell George Builder
Rutherford John W. Printer
Ryan D. J., representing
"Newcastle Herald"
Saide F. Draper
St. John's School for Boys—
The Marist Brothers
St. John's School for Girls—
Conducted by the Dominican Nuns

Sampson W. Caterer
Sandridge T. Pastrycook
Sargood Bros. Warehousemen
Saunders W. J. Town Clerk
Savings Bank of N.S.W.—
G. W. N. Brunner, J.P., Aet.
Sawyer Bros. Boot Manufacturers
School of Arts—J. T. Arthur,
Secretary and Librarian

Seobie Clive L. & Co., Boot Importers
and Novelties
Seobie M. & R. & W. H., Orchardists
Seobie J. Warren, Architect and
Building Surveyor, etc.
Segelov M. Dyer
Sellers Miss Costumier
Seward A. Blacksmith
Seixy H. J. A. Chemist
Shaw T. C. Accountant
Shuttleworth T. Draper
Silcock Benjamin Exchange Hotel
Silk T. W. Architect
Singer's Sewing Machine Co., Ltd.
Slade J. D. Bootmaker
Slone Mrs. M. Grocer
Smith T. & Co. Haberdashers
Smyth H. J. Ironfounder
Somerville Jas., Sub-Inspector of
Police

Soul Washington H. and Co., Chemists
SPARKE E. W.
Auctioneer, Stock and Station
Agent, High St., W. Maitland.
Tel. 10, Box 5.

Speedwell Bicycle Club
Stace Reuben Queen's Arms Hotel
Stainer H. W. Chemist
Stanton Miss Dressmaker
Staples R. Blacksmith
Storm E. Watchmaker
Stout J. Fruiterer
Stratford Mrs. J. Dining Rooms

HAROLD VENESS

Stock, Station and Trucking
Agent,

Tel. 105. P.O. Box 7.

Agent for Northern Assurance Co.

Member of Homebush Selling Agents' Association.

Member of Country Stock and Station Agents' Association.

MANILLA.

Styles P. C. Picture Framing
Swan, Murray and Hain .. Auctioneers
Sweeney George W., Refreshment
Sweeney W. Blacksmith
Swiney S. Bootmaker
Swinger E. Tailor
Taylor W. and Sons Builders
Taylor D. W. Turner
Taylor J. T. Blacksmiths
Tegg H. W. House Agent, etc.
Thompson M. A. (West), Station-
master

Thompson B. W. and Son .. Solicitors
Thursby F. W. Accountant
Tieble Mrs. Registry Office
Tieble D. S. Library and Bookseller
Tierney Wm. J. Tailor
Tipper E. Printer
Tooth and Co., Ltd.—
P. O'Donnell, Local Manager

Tulloch C. Grocer
Turner G. Musical Instruments
Tyer H. F. Plumber
Union Assurance Society, Ltd.—
E. H. Fountain, Agent
Union Bank of Australia—
William Anderson, Manager
United Insurance Co., Ltd.—
George Lipscombe, Agent

Vickery L. and Co. Pastrycooks
Vinden J. Bowthorne Creamery
Waight S. Livery Stables and Carrier
Wall W. S. Furniture Store
Walker and Howell Solicitors
Walsh J. & Sons Butchers
War Ping & Co. General Store
Watson W. H., Aerated Water
Manufacturer

Walters John E. Hairdresser
W.C.T.U.—Miss E. Blair, Secretary
Welder Thomas Poundkeeper
Weller C. Billiard Hall
West Maitland Benevolent Society—
Society, Ltd.—J. Small, Mgr.
West Maitland High School for Girls—
Miss Campbell, Principal
West Maitland Technical College—
J. A. Hollings, Resident Master

Weston C. & P. Drapers
Whitburn John Club Hotel
Wilkinson Tom P. Tailor
Wilks Thomas Stationer, etc.
Wilks W. Tailor
Williams A. Cycle Builder
Willis C. Watchmaker and Jeweller
Winchester Charles F. Tobacconist
Winder Miss Teacher of Painting
Winter Mrs. Florist
Winter Mark Nurseryman
Wise A. B. & Co., Furniture
Manufacturers

Witherspoon Miss Dressmaker
Wolfe & Co., Ironmongery, Crockery
and Grocery

Wolstenholme's Aerated Water Co.,
Wolstenholme James, Ltd., Sawmills
and Timber Merchants
Wood W. Piano Tuner
Young O. K., Stock and Produce
Salesman, etc.
Young Percy Painter
Zimmerman W. J. Hairdresser

MAITLAND ROAD.
(See BONGER BONGER.)
202 m. W. Rail to Mudgée, thence
coach. Nearest bank, Mudgée.

MAJOR'S CREEK.
196 m. S. Rail to Thargo, thence
coach. Nearest bank, Braidwood.
Cole George Bootmaker
Hazlett John Elrington Hotel
Keytes R., Butcher and General Store
Lewis Charles General Store
Wiggins M. S. Baker

MANDAMAH.
(NEAR HARMERMAN.)
O'Brien T. J. Hotel

MANDURAMA.
193 m. W. By rail direct.
Baik, City.

Anderson John Tailor
Anthony George Store
Buckley Bros. Store and Bakers
Cushell C. H. Store
Gannon Michael Saddler
Green Miss Fruiterer
Hennessy Hairdresser
Hordern Henry & Gilbert, Merchants
Perry Elizabeth Fruiterer
Quinn Frank Royal Hotel
Schmidt Oswald Blacksmith
Weeks C. Red Lion Hotel
Willard A. Tailor
Williams R. Saddler
Wood and Francis Butchers

MANGOLD.
Smith W. H. Auctioneer

MANGROVE CREEK.
54 m. N. By steamer via Broken
Bay, or rail to Brooklyn, thence
steamer 12 m. Nearest bank,
Gosford
Cox William General Store
Croft Joseph Undertaker
McKay James Boatbuilder
Pemberton M. Store
Watkins Henry Boots and Shoes

MANILDRA.
235 m. W. By rail direct. Banks,
City and Commercial of Sydney,
Ltd.
Brien W. J. Commission Agent
Brown John H. Fruiterer
City Bank—A. F. Swinson, J.P., Mgr.
Cole Richard Builder
Collier Rev. W. (Bapt.)
Collins D. Stationer
Collins P. Fruiterer
Commercial Banking Co. of Sydney,
Ltd.—C. M. Paulmore, Manager

Day W. Tobaccoist and Billiards
Denham P. J. Boot Repairer
Denton T. Commission Agent
Elston A. Stationmaster
Farmers' and Settlers' Association—
A. G. Pritchard, Secretary
Frogley and Hembrough, Stock
and Station Agents

Frogley Miss H. Boardinghouse
Gilmore T. Public School
Gorman C. Official, Post Office
Griffith G. W., J.P. General Store
Harris T. Brick Kilns
Hogan E. and Sutton Bakers
Jeffries S. Royal Hotel
Kearns W. Store
Machtyre W. D. Store
Madden J. Constable
Maloney L. Saddler
Marina Rev. L. (C. of E.)
Neumann E. Physician & Surgeon
P. and A. Association—
A. Anderson, Secretary
Progress Association—G. H. Griffith,
Secretary

Reed A. G. H. Manildra Hotel
Rich Bros. Butchers
Rodwell Bros. Butchers
School of Arts—W. Roper, Secretary
Scott Blacksmith
Sharpless Miss Dressmaker
Sluggitt W. Builder
Tieble J. F. Blacksmith
Tousend N. Fruiterer
Wilds P., Commission Agent and
Billiard Saloon

Williams H., Meranburn, Chaff Cutter
Worrall Bros. Millers
Worrall J. R., J.P.
Yelland and Knight Sawmills

MANILLA.
310 m. N. By rail direct. Banks,
Commercial Banking Co. of Syd-
ney, Ltd., N.S.W. Court Petty
Sessions, Tamworth Quarter Ses-
sions.

Abberfield J., Stock and Station Agent
Ade Areldid Store
Allen & Mantova Motor Garage
Allwood F. T. Milk Vendor

V. J. BYRNES, AUCTIONEER, — MANILLA. —

STOCK, STATION, TRUCKING, FINANCIAL
AND GENERAL AGENT. CASH BUYER OF
WHEAT IN ANY QUANTITY.

I have my own Motor Service.

Sales of Stock held every alternate
Saturday at Municipal Yards.

Telegrams—"Byrnes, Manilla." S.P. Code
No. 2. Tel. 10, Manilla.

MANILLA CONTINUED—

Anderson Rev. Charles (Pres.)
Annis E. Newsagent, etc.
Bailey A. E. Wheelwright
Baker H. Coachbuilder, etc.
Bank of N.S.W.—T. N. Johnstone,
Manager
Best Rev. W. P. (C. of E.)
Blaney Mrs. Boardinghouse
Bricecombe K. Dentist
Brophy Mrs. T. M. (Upper), Post-
mistress
Brown and Black ... Blacksmiths
Brown G. M. Picture Palace
Byrnes E. Tailor

**BYRNES V. J., Auctioneer, Stock,
and Station Agent, etc. (see
Advt.)**

Byron M. Builder
Caloudas N. Oyster Saloon
Casey M. Blacksmith
Catchlove S. G. L. Physician
Chapman Miss Olive, Teacher of
Music
Chapman W. Builder
Commercial Banking Co. of Sydney,
Ltd.—W. M. Trenerry, Manager
Convent School (Conducted by Sisters
of St. Joseph)
Corrigan James ... Post Office Hotel
Coupland A. E., Mgr. J. T. Robertson
and Co., and Sec. Manilla Milling
Co., Ltd.
Dalton T. G. Bailiff (S.D.)

Daniels F. Billiard Saloon, etc.
Delaney Mrs. Boardinghouse
Devlin P. Bootmaker
Elliott Mrs. J., Lime Store, Contractor,
and Undertaker
Ellis L. E. Physician and Surgeon
Farmers' and Settlers' Association—
C. Wiltshire, Sec.

Gibbons Rev. J. (R.C.)
Givney A. Stationmaster
Greenhigh Nurse
Half-Holiday Association—F. Moore
and G. Veness, Joint Secs.
Hall A. G. Butcher
Hall O. E. Butcher
Hall Oliver H. ... The Imperial Hotel
Hall Oscar E. Stock Dealer
Hall R. D. Motor Car Proprietor
Hamilton-Jackson W., Librarian
Hammill J. "Field Manilla"
Newspaper

Hardy J. Well Sinker
Hartley David Builder
Haskew G. A. Accountant
Hunt F. T. Jeweller

Hunt Mrs. F. T. Fruiterer
Hutley D. Milk Vendor
Hutton Mrs. J. Boardinghouse
Jackson W. Architect and Builder
Jenkin Rev. T. (Meth.)
Kauter J. E. Auctioneer, etc.
Kelly J. P. Tailor
Kennedy J. D., J.P., Solicitor,
Coroner, and Mayor
Kremer E. V. Dealer
Kruze H. G. Dentist
Langworthy W. T., jun., J.P.,
Agent and Poundkeeper
Lawrence H. Saddler
Lightfoot D. Saddler
McCulloch Nurse ... Private Hospital
Macdonald Bros. Butchers
Macdonald & Co. Butchers
Macdonald W. Tailor
McDonald J. Tobacconist
MacKenzie M. C. and Sons, Ltd.,
Merchants

MacKenzie F. S., J.P.
Mandow Shire Council — James
Shields, Pres.; S. Wayland, Shire
Clerk; E. P. Stevens, Shire
Engineer

Manilla Bicycle Club—E. Morris,
Hon. Sec.
Manilla District Hospital—
T. N. Johnstone, Sec.
Manilla Golf Club—
A. Wiltshire, J.P., Hon. Sec.
Manilla Milling Co., Ltd.—
A. E. Coupland, Sec.
Manilla Musical Society—H. North,
Conductor
Manilla Racing Club—H. Dimmock,
Secretary
Manilla Rifle Club—Capt. W. Trenerry
Manilla Town Band—
O. Forster, Secretary
Manilla Trotting Club—
C. Reeves, Secretary
Martin James and Co., Ltd.,
Machinery Agents
Massey-Harris Co., Ltd.—
A. R. McLeod, Agent
Maunder Bros. Well Borers
Mechanics' Institute—C. N. Scott,
Hon. Sec.
Mills Mrs. Fruiterer
Moffitt Miss, Matron, Hospital
Molloy C. Sanitary Inspector
Morris Ernest Hairdresser
Mundy and Baker Cycle Agents
North and McDonald, Cordial
Manufacturers
Nugent John Billiard Saloon
O'Brien T. M. Tailor
O'Brien Thomas Blacksmith
O'Connell John, J.P. Town Clerk

Odell and Monekton .. Motor Garage
Oliver J. O. Plumber
Paterson J. Baker
Pearce A. G. & Co. Jewellers
Pearce Mrs. A. G. Ladies' Outfitter
Piper and Co., Ltd., Produce Store &
Skin Buyers
Pirie A. Milk Vendor
Pountney S. Postmaster
Priest T. Store
Quilly Miss Dressmaker
Reeves Charles Auctioneer, etc.
Reeves Mrs. C. Refreshment Rooms
Robertson J. T. & Co., Forwarding
Agents and Produce Dealers
Rudd H., J.P. Bookseller
Russ H. J. Mercer
Rutter H. E. Builder
Ryan M. Sergeant of Police
Ryan Miss M. Teacher of Music
Scott G. N., Stationer and Hon. Sec.
School of Arts
Sheridan N. L. C., J.P. C.P.S., etc.
Simington W. Carrier
Simpson J. E., Dentist and Chemist
Singleton W. Vet. Surgeon
Sly W. H. Photographer
Smith and Forster Hairdressers
Smith J. J. Builder
Stewart J. Baker
Stoddart and Co. General Store
Stowe Mrs. Nurse
Sutherland D. School Teacher
Sutton A. E. Boots and Shoes
Swain Mrs. I. A. Royal Hotel

VENESS A. C.
Auctioneer, Stock, Station and
Trucking Agent, Manilla st.
Telephones, 6 and 93
Veness G. A. Court House Hotel
Telephones 6 and 93

**VENESS HAROLD, Stock, Station
and Trucking Agent (see
Advt.)**
Viles Miss Fruiterer
Vincent C. and Co., Proprietors
"Manilla Express"
Walton A. Fruiterer, etc.
Wearne J. F. Sawmills
Wearne J. F., Stock and Station
Agent, etc.
West F. and Co., Livery Stables,
etc.
Westley W. R. Signwriter
Whiting W. W. J. Plumber, etc.
Wiltshire Arthur & Co., Auctioneers,
Commission Agents, etc.
Wilson Mrs. E. J. Stationer

MANILLA (UPPER).

317 m N. Rail direct. Nearest
Bank, Manilla.
Brophy T. General Store
Melton T. Upper Manilla Hotel

MARA VILLE.

(Via Newcastle.)
Bennett Mrs. A. Store
Paterson G. Blacksmith
Vall and Brown Painters

MARENGO.

241 m. S. Rail to Young, thence
coach. Nearest bank, Young.

Cullen Thomas Carrier
Fowler A. E. Store
Griffin W. Blacksmith
G.U.O.F.—A. E. Fowler, Secretary
H.A.C.B. Society—
E. P. O'Reilly, Secretary
Jockey Club—
D. Cummins, Secretary
Kenmore E. General Store
Kilborn T. D. Baker
McGrath R. Marango Hotel
Martin C. Confectioner
Patterson H., Saddler and Shoemaker
Progress Association—
P. M. O'Connor, J.P., Secretary
Richens A. E. Blacksmith

MARLOW.

198 m. S. Rail to Tarago, thence
coach. Nearest bank, Braidwood
Brooks — .. Thresher and Chaffcutter

MARRA BRIDGE.

(Via GILGAMBONE.)

MARRAR.

300 m. S. Rail direct. Bank,
N.S.W.

Ashwood Bros., Ltd. General Store
Black Bros. Builders
Dale W. H. Fruiterer
Delarue W. Saddler
Hill Frank G. Plumber
George H. Refreshment Rooms
Haddon W. Hairdresser
Joyce E. J. Blacksmith
Kelly A. M. Store
Lindley, Walker and Co., Wheat
Buyers
McLellan D. Skinbuyer
Massey-Harris Machinery Depot
Mulley H. Carrier
Mutton N. and Co., Commission
Agents
Ray A. Butcher
Ryan W. Agent
Smith F. C. Baker
Stinson H. A. Royal Hotel
Weale Arthur L. Draper
White David Builder
Wilson Arthur Builder, etc.

MARSDEN PARK.

(SEE RIVERSTONE.)

MARSDENS.

270 m. W. Rail to Wyalong,
thence coach. Nearest bank,
Wyalong.
Beazley W. F. Royal Hotel
Collins William Store
Edwards W. Mail Contractor
Martin and Budge Store
Martin William Blacksmith

MARSHAL McMAHON'S REEF.

(LATE CUNNINGHAM REEF.)

MARTIN'S CREEK.

138 m. N.
Graham William Timber Merchants

MARTINSVILLE.

84 m. N. Rail to Morrissett,
thence 7 m.
Alexander and Bennett .. Sawmills
Espley A. B. Sawmills
Lynch Michael H. Grocer
Pender Isabella Store
Pender J. Commission Agent
Pender J. W. Store

MARULAN.

116 m. S. By rail direct. Nearest
bank, Goulburn. Court Petty
Sessions, Goulburn Quarter Ses-
sions.

Feltham John and Sons, Butchers and
Bakers
Hogg John Terminus Hotel
Montgomery Ellen General Store
Murdock Mrs. E. Fruiterer
Ross J. R. Blacksmith
Ross William Store
Sieler J. W. Butcher
Smith Thomas General Store

MARYLAND.

409 m. N.

MARY VALE.

257 m. W. Nearest bank,
Wellington.
Eslick J. M. Hotel, etc.

MATHOURA.

512 m. S. Rail to Finley, coach
to Deniliquin, thence rail or
via Melbourne. Bank N.S.W.
Courts Petty Sessions, Deniliquin
Quarter Sessions.

Ahearn M. Blacksmith
Bank of N.S.W.—
A. H. McClelland, Mgr.
Boek John H. Store and Baker
Burgess and Atkinson, General
Storekeepers

Crane Bros. Charcoal Works
Douglas Bros. Merchants
Ellis Mrs. E. Greengrocer
Farrell J. J. Commission Agent
Guillfoyle S. Tattersall's Hotel
Innes J. M. Hairdresser, etc.
Murray Shire Council — D. Glenn,
Pres.; W. J. Dyer, Shire Clerk;
A. C. Fitznead, Shire Engineer
Nolan M. J. Butcher

Nolan M. J. Auctioneer
Opitz Charles B. Sawmills
Pollard Gus Pastoral Hotel
Reinkowsky G. Saddler
Ryan Denis Railway Hotel
Sparrow Frank Butcher
Thake George Blacksmith

MATONG.

332 m. S. Rail direct. Nearest
bank, Narrandera.
Ashenden G. Postmaster
Ashwood and McKenzie, Auctioneers,
etc.

Baker Mrs. Fruiterer
Denkin J. S. Store
Doherty H. & Sons Store
Dooley T. Fruiterer
Edmondson L. Baker

GANMAIN-MATONG EXPRESS.

Published every Friday. T. S.
Henderson, Proprietor. (See
advt. Ganmain section.)

Hudson A. J. Blacksmith
Justice William Coachbuilder
Kelton R. T. Blacksmith
Morrison and Wilson Butchers
Murphy O. E. Fruiterer
Regan W. F. Store
Roberts H. C. Baker
Wake G. W. Fruiterer
Walsli Daniel, Commission and
Machinery Agent
Williams P. T. Blacksmith

MAUDE.

490 m. S. Rail to Hay, thence
coach. Nearest bank, Hay.
Burton E. Blacksmith
Griffiths & Mann General Store
Honeyman W. J. Woolscourer
Marr J. Post Office Hotel

MAYFIELD.

(See Elltham).

MAY'S HILL.

16 m. W. Rail to Westmead,
thence 1 m.
Cole William Blacksmith
Freamer W. Painter
Rogers Jeffrey (Westmead), Plumber

MEADOW FLAT.

116 m. W. Rail to Rydal, thence
coach. Nearest bank, Waller-
wang.
McMannus Arthur Builder
Oglethorpe J., Blacksmith and
General Store

MEDLOW BATH.

70 m. W.

Barker John Carrier
Birkenhead A. House Agent
Clegg Henry Builder
Flanagan Mrs. Store
Paterson R. B. Estate Agent
Smith J. J. Hotel Majestic
Tucker A. W. Tea Rooms

MELROSE.

(Via Condoholm.)
Baxter W. (Mineral Hill), Sawmills
Clarke George Hotel
Haddon Thomas (Boona Tank),
Butcher

MENAH.

(Via Mudgee.)
Lawson J. A. .. Contingent Hotel

MENANGLE.

40 m. S. By rail direct. Nearest
bank, Camden.
Camden Park Estate Butter Factory
Central Creamery Co.
Bawkey R. E. Blacksmith
Hickey Bros., Butchers, General Store
O'Donnell Thomas Saddler

MENINDIE.

880 m. S.W. Rail to Broken Hill,
via Melbourne and Adelaide,
thence coach 75 m.; or rail to
Cobar, thence coach via Wilcannia
255 m. Nearest bank, Broken
Hill.
Ah Chang W. Baker
Horne H. West End Hotel
Cleary John Coach Proprietor
Denison Mrs. Coach Proprietress
Edwards David Wheelwright
Frost W. J. and Son Store
Hart A. E. Saddler
Klemm S. and Co. General Store
Maiden Charles, sen., Roxborough
Hotel
Murphy Harold Mail Contractor
Nicholls Sydney W. Crown Hotel
Norris W. E. Albemarle Hotel
Swallow Contractor
Tomlinson Daniel Chemist
Underdown L. E. Menindie Hotel

MERAH (North).

381 m. N.W. Rail direct.

MERANBURN.

(SEE MANILDRA.)

MEREWETHER.

104 m. N. Rail or steamer to
Newcastle, thence train. Nearest
bank, Newcastle.
Adams T. Town Clerk
Allinson and Ralph Grocers, etc.
Bainbridge A. Newsagent
Baker W. Painter
Bender G. Terminus Hotel
Boon Samuel General Store
Borland Robert, Public Works Officer
Bowtell J. Brickmaker
Burrows M. Tailor
Caddy H. Plumber
Caddy W. D. Baker
Carroll K. Burwood Hotel
Carroll M. J. Tailor
Case William Builder
Chaff A. G. Grocer
Cleaves J. Contractor and Builder
Cleaves J. Painter
Cleaves W. Carpenter
Close H. Blacksmith
Convent School—Sisters of St. Joseph
Cornford H. I. Carpenter

Corr F. Carter
Costello Rev. Father (R.C.)
Crellin W. J. J. General Store
Curry A. Registrar B. M. & D.
Dunn E. Joinery Works
Davies J. Tailor
Dickson William Plumber, etc.
Dix Percy Theatrical Manager
Dixon Jonathan Surveyor
Doohan T. Builder
Finigan Rev. Father (R.C.)
Firth Mrs. Refreshments
Firth G. Painter, etc.
Fisher Mrs. General Store
Forshaw J. China and Glass and
Tea Dealer
Fowler Mrs. General Store
Geggie John M. Electrician
Gregory W. Builder
Heath W. Teacher Public School
Higgins J. General Store
Hillside Colliery—Walter Besant, Mgr.
Hughes S. Burwood Pottery Works
James Rev. C. E. (Pres.)
Jones J. Grocer
Kempster R. J. Carpenter
Kinlock J. General Store
Knowles Mrs. A. Store
Lindsay T. Blacksmith
Lloyd D. Undertaker
Lock G. P. Monumental Mason
Lonie Mrs. General Dealer
Loveday Bank Accountant
McGillivray Merchant
McGregor W. Butcher
McLeary J. General Store
Marriott Joseph Hairdresser
Merewether E. A. M. "The Ridge"
O'Keefe J. Baker
Orr Mrs. Grocer
Ranelaud C. M. Clerk
Rowlands E. E. Sec. School of Arts
Rowlands Thomas Carpenter
Roxby Royal Hotel
Royles W. R. Saddler
Searle A. Boots and Shoes
Shearer J. J. Tailor
Shufflebottom T. Store
Stallard Edward General Store
Stockton Co-operative Bakery
Taylor Mrs. Glebe Hotel
Tennant T. Coal Mines Inspector
Thomas Colliery Manager
Tuck Sing Market Gardener
Turner T. General Store
Ward A. Prince of Wales Hotel
Wheeler H. L. Postmaster
Wright Rev. Edwin H. (C. of E.)

MERIMBULA.

272 m. S. By steamer direct.
Nearest bank, Pambula.

Clinek P. J. I.S.N. Co., Agent
Hooley Mrs. Newsagent
Hooley William Engineer
Mauder Henry Merimbula Hotel
Munn's Maizena, Ltd., Manufacturers

MEROE.

(SEE BULLARA.)

MERROOL CREEK.

(SEE BROKEN DAM.)

MERRI MERRI.

Via GULARGAMBONE.
Byrnes H. H. Hotel, Store, etc.

MERRIWA.

228 m. N. Rail to Muswellbrook,
thence coach 47 m. Banks, Aus-
tralian Bank of Commerce, Ltd.,
and Commercial of Sydney.
Court of Petty Sessions, Singleton
Quarter Sessions.
Andrew H. C. Saddler
Australian Bank of Commerce, Ltd.—
H. S. Harden, Manager
Bailey H. E. Bow Hotel
Baxendale T., Builder and Undertaker
Bettington J. H., Pres. P. and A.
Association
Bond D. Painter
Bridger G. H. Cordial Manuftr.
Brindle & Son Butchers
Brown Rev. (C. of E.)
Budden V. Auctioneer
Budden V. Saddler
Campbell M. and Co., Ltd., General
Merchants
Commercial Banking Co. of Syney,
Ltd.—B. W. Farquhar, Mgr.
Convent School—Sisters of St. Joseph
Dickie J. Hairdresser
Farmers and Settlers' Liberal League—
J. Leard & W. Jones, Joint Secs.
Finn W. G. Shire Engineer
G.U.O.O.F.—H. C. Andrew, Secretary
Hackett F. C. Butcher & Auctioneer
Harden H. Emmett Shire Clerk
Hazel Edwin Blacksmith
Hazel G. Hairdresser
Hibernian Lodge—F. J. Ell, Secretary
Highfield W. S. Jeweller
Hospital—W. G. Finn, Sec.; Nurse
Law, Matron
Kennis E. S. Dentist
Kun Chong Loong and Co.,
General Store
Leard John Builder
Lovatt Mrs. M. Boardinghouse
McNamara J. J. Rose Inn
McNamara P. Billiard Saloon
McNeill Thomas W. Tinsmith
McRae K. P. Coachbuilder
McRae Miss Nurse
Martin William, J.P., Solicitor,
Coroner & Registrar
Matthews Charles Acting C.P.S.
Menzies D. C. Painter
Merriwa & Cassilla Standard Co.—
F. C. Hackett, Sec.
Merriwa Race Club—F. C. Hackett,
Secretary
Merriwa Shire Council—M. E. Maher,
President; H. Emmett Harden,
Clerk; W. G. Finn, Engineer
Mitchell Charles Fruiterer
Mulholland T. E. Postmaster
Nebauer Charles, Cordial Manufacturer
Nicholas Bros. Fruiterers, &c.
O'Reilly Rev. Father W. E. (R.C.)
P. and A. Association—
V. Budden, Secretary
Page Miss Dressmaker
Piper G. H. Coachbuilder
Quigley David, J.P. General Store
Robison C. P. Butcher
Salon S. Baker
School of Arts—R. H. Woolley, Sec.
Sevil W. C. Fitzroy Hotel
Schuette Dr. Rudolph, Physician
and Surgeon
Spratt J. Poundkeeper
Tracey T., Mgr., Cricketers Arms Hl.
Treacey I. and Co. Auctioneers
Turner Dr. T. A.
Wilson Rev. B. C. (C. of E.)
Woolley R. H. School Teacher

MERRYGOEN.

250 m. W. Rail to Mudgee,
thence 70 m.
Burkinshaw F., Squatter's Arms Hotel

MERRYWINEBONE.

(Near Collarenebri.)
Shearer Gavin (Extrix. of) .. Hotel

MERYLA.

(SEE MOSS VALE.)

METZ.

(NEAR HILLGROVE.)
371 m. N. Rail to Armidale,
thence coach 16 m. Nearest
bank, Hillgrove.
McLaren Agnes Grocer
Morgan W. and Co. General Store

MEWBURN.

(SEE RUGBY.)

225 m. S. Rail to Binalong,
coach to Burrowa, thence 20 m.

MIANDETTA.

396 m. W. Rail Direct.
Pulbrook E. T. Hotel

MICHELAGO.

224 m. S. By rail direct.
Nearest bank, Queanbeyan.
Kelly B. G. General Store

MICKERBELL.

(NEAR QUINDI.)

MILBRULONG.

340 m. S. Rail direct.
Hodgson John J. Store
Hoffmann E. Blacksmith
Luhns B. Newsagent
Menz Charles Boundary Hotel

MILBURN CREEK.

(SEE MT. McDONALD.)

MILLFIELD.

146 m. N. Rail to West Mait-
land, thence coach 24 m.
Hinchcliffe Bros., Flour and Sawmills
Moore the Misses E. and R.,
General Store

MILLIE.

410 m. N. Rail to Bellata, thence
Coach. Nearest bank, Bellata.

MILLTHORPE.

184 m. W. By rail direct. Banks,
N.S.W. and City. Court Petty
Sessions, Orange Quarter Sessions.
Adams William W. Farmer
Angus Mrs. M. Butcher
Arkins & Redmond Mercers
Bacon F. Tailor
Bank of N.S.W.—J. H. Dobbin,
J.P., Manager
Beasley Frederick A. Farmer
Bennett A. H. Tailor
Bennett F. Fruiterer
Bennett W. J. Storekeeper
Bentley Richard Chaffcutter
Boaden Miss Costumiere
Bradley & Atkins General Store
Bragg W. R. Postmaster
Brooks Arthur Stationer
Bryant & Hayes, Produce Merchants
Burton Frederick Farmer
Burton George Farmer
Caldwell Mrs. Refreshment Rooms
Cantwell Henry Farmer
Chapman W. J. Farmer
Chivers John Boots and Shoes
Churchton Charles Dairyman
City Bank—C. J. E. Hawken, Manager
Cohen R. Boots and Shoes
Collacont J. H. Contractor
Connell Bros. Bricklayers
Cribb A. Gordon Physician
Davis E. H. Farmer
Dawson William Chaffcutter
Dean James Farmer
Dempsey James Farmer
Dempsey Patrick Farmer
Dobbin J. H., J.P., Manager Bank of
N.S.W.
Donaldson D. Saddler
Eshich C. H. Farmer
Evans Frederick Farmer
Evans W. H. Butcher
Ewen John Fuel Merchant
Ewen Robert Auctioneer
Ezzy Alfred Farmer
Ezzy Reuben Farmer
Fitzgerald Thomas Farmer
Foley Thomas Farmer
Frape G. E. Grand Western Hotel
Frape John Farmer and Grazier
Garwood C. Dairyman
Glasson H. G. Grazier
Glasson Robert Grazier
Goode E. A. Painter
Goode William Farmer
Great Western Milling Co., Ltd.—
A. C. Rossell, Secretary
Haddon W. H. Commercial Hotel
Hagar William Farmer
Hawken C. J. E., Sec. A & P. Ass.
Hazel James Confectioner
Hector M. E., Ironmonger and
Timber Merchant
Higgins T., J.P. Auctioneer
Hobbs William Farmer
Hockey F. W. Chemist
Horton W. Blacksmith
James William Farmer
Judd A. T. O. F. Farmer
Kay Mrs. G. M. Farmer
Kelly John Farmer
Kelly Joshua E. Farmer
Kelly Rev. R. H. D., Rector (C.
of E.)
King Albert Orchardist
Kingham Arthur Farmer
Kingham J. H. Farmer
Kingham John Livery
Kingham Percy Farmer
Lax Herbert Plumber
McCooley Joseph Farmer
McDermott A. Produce Stores

McGlynn Miss Dressmaker
May W. H. Farmer
Marriott W. H. Farmer
Marriott William Farmer
Martin John Farmer
Masonic Lodge—J. C. B. Champion,
Secretary
Millar R. C. Contractor
Millthorpe Butter & Bacon Co-op.
Co., Ltd.
Millthorpe Farmers & Settlers' Associ-
ation—Perey Kingham, Secretary
Millthorpe Freezing Works
Millthorpe Jockey Club—
M. E. Hector, Secretary
Millthorpe Literary Institute—
Gerald Garling, Hon. Secretary
Millthorpe Rifle Club—
F. W. Hockey, Hon. Sec.
Moad James Farmer
Murphy E. Wheelwright
Needham W. J. Mercier
Nicholl J. C. Butcher
Nicholls John Farmer
Noonan Bros. Farmers and Graziers
Nye George Sexton
Oates S. J. Farmer and Grazier
Obom Frederick Farmer
O'Heir P. General Store
Oldham E. T. Farmer
Oldham W. E. Farmer
O'Leary James Farmer & Grazier
Osborn A. P. Farmer
Paten E. Reg. B.M. and D.
Pile & Westgarth Solicitors
Piper S. S. Hairdresser
Prescott, Ltd. Produce Merchants
Progress Association—J. H. Dobbin,
Secretary
Reed John and Son Undertakers
Robinson Robert and Co., Produce
Merchants
Rock the Misses Dressmakers
Rock John Produce Dealer
Roddan Neil Farmer
Saddler Miss Refreshments
Sams George Farmer
Schussler C. W. Contractor
Slattery Michael Farmer
Slattery P. J. Royal Hotel
Smith H. Baker
Smith F. T. Farmer
Spargo Benjamin L. Farmer
Stephens W. H. Farmer
Sutherland J. G. Family Hotel
Sykes & Watson Store
Taylor T. J. Farmer
Toms John Farmer
Townsend John Farmer
Vaughan J. J. Baker
Warburton Edward Farmer
Warburton G. D. Farmer
Warburton H. A. Farmer
Warburton Joseph Farmer
Warburton Robert Farmer
Warburton Thomas Farmer
Ward Ken Painter
Webb R. A. Orchardist
Wells J., jun., Builder and Contractor
Wenban and Ward Wheelwrights
Wenban A. Blacksmith
Wenban B. Bicycle Agent
Wenban Bert. Motor Expert
Whiley Charles Farmer
Whiley Joshua E. Farmer
Williams E. J. Farmer
Williams T. H. Farmer
Williamson W. Hairdresser
Willis Charles S. Farmer
Willis Claude S. Farmer
Worboys J. H. Farmer
Worboys George Farmer
Wright, Heaton & Co., Produce
Merchants

MILLTOWN.

(SEE BATHURST.)

MILPARINKA.

811 m. W. Rail to Bourke, thence coach via Wanaaring. Nearest bank, Wilcannia.

Allan I. Baker
Baker Thomas ... Store and Butcher
Bignore Alfred ... Grocer
Bonnet H. J. *Albert Hotel*
Chambers T. W. General Agent
Clune A. F. *Hotel*
Cromarty W. Butcher
Loong Loy ... Baker and Grocer
Steward William ... Blacksmith

MILTON.

126 m. S. Steamer to Ulladulla, or rail to Nowra, thence coach. Bank, Commercial of Sydney. Court Petty Sessions, Wollongong Quarter Sessions.

Ahrens Mrs. L. Blacksmith
Allan J. Baker
Allan Miss ... Fruiterer
Bartlett John ... Saddler
Bishop H., Proprietor "Milton Times"
Bissett H. G. Auctioneer & Valuer
Blackburn H. C. General Store
Blunden H. E., Solicitor and Coroner
Boag John ... Auctioneer
Buehan and Son ... Butchers
Chin F. W. Coach Painter
Ching Sling ... Greengrocer
Commercial Bank of Sydney—
Cork Mrs. Cordial Manufacturer
Cork T. J. *Star Hotel*
Davey S. Blacksmith
Davis S. T. Coach Proprietor
Faust J. M. Fruiterer
Francis James ... Saddler
Glanville W. Blacksmith
Hamon W. and J. Undertakers

**HARRISON G., Cars Garaged,
Cars for Hire (see advt. Nowra
Section).**

Hession Charles ... Wood Merchant
Hibberd Edward ... Boots and Shoes
Jones and Driver ... Bakers
Lander W. H. Solicitor
Littlewood J. B. Thsmith
Millard Eady ... Hairdresser
Millard Miss M. Fruiterer
Mitchell William ... Tailor
Montgomery Robert ... Brickmaker
Mudge N. Undertaker
Pearman Robert ... Boots and Shoes
Pickering S. Ltd. General Store
Ree Samuel ... Produce Store
Riley Wm., J.P. Builder
Sanderson A. G. Dentist
Saunders Mrs. *Commercial Hotel*
School of Arts—
Sellick and Tetley ... Coachbuilders
Stock T. Tinsmith
Willmott George ... Grocer
Wilson George ... Bootmaker

MINERVA.

Via DEEPWATER.

MINGELLO.

291 m. W. Rail to Parkes, thence coach 25 m.
Osborne A. G. Store
Osborne Mrs. Newsagent

MINMI.

111 m. N. Rail or steamer to Newcastle, thence tram to Wallsend. Nearest bank, Wallsend.

Bush George H. *Railway Hotel*
Cowmeadow George ... Fruiterer
Cragg Walter ... Grocer, etc.
Dill James ... Boots and Shoes, etc.
Dodd Thomas ... Fruiterer
Duckenfield-Merthyr Colliery
Elliott George ... *Royal Hotel*
Freeman S. Painter
Hamilton Samuel ... Fruiterer
Hobson Joseph ... Tobacconist
Kane Michael ... *Minmi Hotel*
Kelly Mrs. and Son ... Butchers
Knott Thomas ... Baker
Lenaghan James ... Carrier
Marsden Miss R. Milliner
Metchet Richard ... Grocer
Moore William ... Carrier
Morris James ... Fruiterer
Newton William ... Hairdresser
Peel John ... *Northumberland Hotel*
Pender J. *Hand-of-Friendship Hotel*
Penman William ... Grocer
Renfrew John ... Blacksmith
Rhodes Dr. Physician
Ryan John ... Carrier
Savvyers Joseph ... Baker
Sidebottom ... Butcher
Simmons T. *Bonnie Doon Hotel*
Smith George, Carpenter & Undertaker
Smith John ... Fruiterer
Turner E. Grocer
Williams Albert E., Stationer and Tobacconist
Wilson John ... 'Bus Proprietor

MINORE.

292 m. W. Rail direct.
Robinson George ... *Hotel*

MINTO.

31 m. S. Rail direct. Nearest bank, Campbelltown.

Adlington Herbert ... Orchardist
Bagge C. Poultry Farmer
Baker A. Store
Birkert Frank ... Vignerons
Blane Mrs. Jane ... Dairy
Boyer J. Orchardist
Brial P. Horse Buyer
Burgess F. Dairyman
Clark J. Dairyman
Crammond Alexander ... Dairyman
Genty F. Vignerons
Gread J. A. Vignerons
Hall R. L. Orchardist
Henderson Mrs. W. J. ... Orchardist
Hensen J. Orchardist
Hewitt S. Dairyman
Hodkin H. Builder
Johnson A. Orchardist
Keating John ... Vignerons
Loney T. Vignerons
Murray C. M. Dairyman
Nichol C. Dairyman
Piggott Charles ... Vignerons
Piggott William ... Vignerons
Pockley H. R., Dairyman and Grazier
Porter R., Contractor and Brickmaker
Rush Michael ... Dairyman
Sherack John ... Vignerons
Sherack Philip ... Vignerons
Thomas W. J. Orchardist
Thompson P. Dairyman
Williams H. Vignerons
Wilkinson Walter ... Plumber
Winter Hans ... Orchardist
Wright J. Dairyman

MIRANDA.

18 m. S. Train to Sutherland (16 m.), thence tram 3 m.

Burton Alfred ... Provision Merchant
Congregational Church—
Rev. Arthur Castleman, M.A.
Church of England—
Rev. I. D. Armitage
Finley Edward E. Bee Farm
Guy & Co. Carriers
Kay Mrs. E. Milliner
Miranda School of Arts—
J. Corbett, Secretary
Monro C., Auctioneer and Estate Agent, H.O. Cronulla. Tel. Kog. 475
Nolan M. E. Storekeeper
Patterson T. A. Butcher
Patterson William ... "Nirvana"
Piper H. L., Store, Post and Telephone Office
Public School—W. J. Chiplin, Headmaster
Thacker L. H. Tobacconist, etc.
Toms Edgar W. Baker, etc.
Walker H. Geoffrey ... Solicitor
Warman J. G. Boat Proprietor
Worland Harold R. Constable

MIRROOL.

324 m. S. Rail direct. Nearest Bank, Ariah Park.
Bertram G. W., Jun. Butcher
Burke E. Hairdresser, etc.
Clifford George ... Blacksmith
Cunliffe Ray ... Baker
Davis Arthur ... Painter
Helmley Thomas ... Brickyard
Hensleigh J. H. Stationer
Jeffries John T. Gen. Store
McPherson Mrs. E. M. ... Fruiterer
Moriarty Bros. Gen. Store
Murphy Mrs. Gen. Store
Pascoe Frederick ... Skin Buyer

MITCHELL'S ISLAND.

242 m. N.
Bale John ... Blacksmith
Stewart George ... Store

MITTAGONG.

78 m. S. By rail direct. Banks, Commercial, Government Savings Bank.
Austin G. W., Wine-seller and Boardinghouse
Autenrieth W. *Exchange Hotel*
Berrima District Farmers' and Dairy-men's Butter Factory
Bostock Miss ... Dressmaker
Breen ... Hairdresser
Brown, Henry ... Carrier
Bunter J. Boots and Shoes
Chant Miss ... Dressmaker
Chapman & Co. Drapers
Christison Eliz. Fancy Goods
Cocks E. Painter
Commercial Banking Company of Sydney, Ltd.—E. A. Cottee, Manager
Convent and School—Sisters of St. Joseph
Cupitt W. Butcher
Dobson E. Cordial Manufr.
Eastley ... Sawmills
Fletcher Miss ... Milliner

P.O. Box 25.

Phones 33 and 74.

Code: A. S. & P. No. 2

ARTHUR H. CROOK

**Stock and Station Agent and Produce Merchant,
Bank Street, MOLONG, N.S.W.**

Member of Country Stock and Station Agents' Association.

LOCAL AGENT FOR

Meadowbank Machinery Co., O.T. Ltd., Colonial Mutual Fire Insurance Co., Horton's Sulkies

Forde Matthew ... Builder
Gottling Herbert ... Baker
Hammond ... Butcher
Harvey Ness ... Chemist
Harvey R. Land Agent
Harrington Mrs. Fruiterer
Hobbs H. S. Gen. Dealer
Horton George, Baker and Storekeeper
Kennedy F. H. Land Agent
Kerr Dr. Physician
Lake John ... Livery Stables
McDonald William ... Auctioneer, etc.
McKenzie Miss ... Refreshment Rooms
Malin Arthur ... *Commercial Hotel*
Mittagong Land Co.
Moss J. A. Land Agent
Napier J., Auctioneer, Land and Estate Agent
Napier John ... Tailor
Nicholls Bros. General Store
Pye Thomas ... Commission Agent
Roberts and Lippiatt ... Blacksmiths
Short Dr.
Snowden Mrs., "Oaklands," Boarding-house

Springett Lewis ... Hairdresser
State Children's Relief Department—
J. Connolly, Superintendent
Tooth and Co., Malt House—
W. H. Jones, Manager
Underwood & Walters Misses, Dressmakers
Viles Miss ... General Store
Viles T. Saddler, etc.
Webb Bros. Butchers
Whait ... Fruit and Fancy Goods
Wormer & Son ... Carriers

MOAMA.

578 m. S. Rail direct, via Echuca. Banks N.S.W., London of A.
Allen Michael ... Carrier
Armstrong W. Fruiterer
Baker John A. Hawker
Bartlett A. E. Saddler
Bowtell George ... *Border Inn Hotel*
Curlyon I. *Bridge Hotel*
Donohue J. *Riverina Hotel*
Federal Grocery Co.
Gleeson Patrick ... Blacksmith
Heaton R. H. General Store
Kieley D. Blacksmith
Lewis J. General Store
Lohman George ... *Railway Hotel*
McLaren D. Blacksmith
McLaren D., junr. ... Blacksmith
McLaren John ... Blacksmith
McLoughlan and McLaren ... Butchers
Marlin W. G. Draper
Porter J. Saddler

MOGIL MOGIL.

498 m. N.W. Rail to Collarenebri East, thence coach. Nearest Bank, Collarenebri.

Barwon Parcel Co., Ltd. Store
Jones Fredk. General Contractor
Kirkpatrick Mrs. E. *Hotel*
Pictou George ... *British Arms Hotel*
Pictou Rowland J. Saddler

MOGO.

205 m. S. By steamer to Bateman's Bay, thence 7 miles. Nearest bank, Moruya.

Annetts Mrs. R., sen. ... General Store
Cole I. Dentist
Ison M. Butcher
Lister Mrs. Thomas ... General Store
Pridde W. *Commercial Hotel*
Thomson Karl ... Draper, etc.

MOGRIGUY.

296 m. W. Rail Direct.

MOLONG.

219 m. W. By rail direct. Banks, A.B.C. Ltd., Commercial. Court Petty Sessions, Orange Quarter Sessions.

Aldis Rev. Canon R. D. (C. of E.)
Australian Bank of Commerce Ltd.—
C. I. Phillips, Manager
Betts Bros., Stock and Station and Insurance Agents
Bennett S. D. and Co. ... Auctioneers
Billingham G. Tinsmith
Black John and Sons ... Millers
Blackadder E. Watchmaker
Bowler B. Sanitary Inspector
Broad W., Mgr. Wright, Heaton & Co.
Brook Charles J. *Telegraph Hotel*
Burgess George ... Baker
Cady Hugh ... Blacksmith
Cahill J. J. Newsagent
Carmody J. Public School
Chapman H. F., Sec. P.P. Board and Agent Govt. Savings Bank
Colbran Tom ... *Royal Hotel*
Cole Bros. Butchers
Cole W. R., Massey-Harris Co.
Commercial Bank—J. D. Day, Mgr.

Convent School—Sisters of St. Joseph
Cope James ... Carpenter
Cowan C. R. Dentist
**CROOK ARTHUR H.—Stock and
Station Agent and Produce Mer-
chant (see Advt.)**

Cruikshank J., Painter and Signwriter
Cutmore G. W. Baker
Direct Exporting Co., Ltd.—
R. Mackey, Manager

Donovan John ... *Court House Hotel*
Dunn E. S. Confectioner
Federal Tennis Club—G. Burgess and E. Griffin, Joint Secretaries
Finch W., sen. Land Agent
Fletcher J. and Co. ... General Store
Garlick George ... Blacksmith
Gavin Miss ... Dressmaker
Godhehar Rev. C. (Meth.)
Golf Club (The)
Hackett J. M. Town Clerk
Harris W. Tailor
Hasemer G. General Store
Haslam H. Auctioneer
Hilmerian A.C.B. Society—
P. J. McArdle, Secretary

Hindmarsh W. *Commercial Hotel*
Holt H. R. J. Solicitor
Hospital—A. V. Barry, Secretary
Hull J. W., Undertaker, Builder and Poundkeeper
I.O.O.F.—H. B. Cady, Secretary

Jaye H. Bootmaker
Jaye R. Tinsmith
Jockey Club—M. A. Leary, Secretary
Kallinicos George ... Oyster Saloon
Kennerson Arthur ... Cycle Agent
Kenny D. J., J.P., C.P.S. and Registrar Births, Marriages & Deaths
Keogan J. Bootmaker
Kingsland Mrs. M. Undertaker
Kinna P. F. A., J.P. ... Solicitor
Kirk Thomas ... Chemist and Mayor
Lawler Rev. Father (R.C.)
Leary M. A. *Freemasons' Hotel*
Leatham Mrs. Marion, "Molong Express"

McArdle Peter ... Blacksmith
McDonald T. Billiard Saloon
McGroder John, Cordial Manufacturer
M.U.I.O.O.F.—F. Bamford, Secretary
Marshall Rev. W. H. (Pres.)
Massey-Harris Co., Ltd.
Matthews W. Fruiterer
Michell R. Physician
Molong District Dairying Co., Ltd.—
J. B. Watson, Secretary
Molong District Rifle Club—
J. Bamford, Secretary

ANTHONY HORDERNS'—ONLY UNIVERSAL PROVIDERS.

132A Mon COUNTRY COMMERCIAL. Mor

MOLONG CONTINUED—

Molong P. and A. Association—
W. J. Windred, Secretary
Molong Pastures P. Board—R. Hunt,
Chairman; H. F. Chapman, Sec.;
E. G. Finch, Stock Inspector and
Commissioner for Affidavits
Municipal Gas Works—J. Scholes,
Manager
Neillson John General Store
Neville J. T. Refreshment Rooms
Parker W. L. Saddler and Dealer
Parslow F. H. Butcher
Price Alfred Carrier
Quinn Bros., Blacksmiths and Motor
Garage
Rossiter J. T., Grocer and Produce
Dealer
Ryan M. J. and Co. Auctioneers
Ryan M. J. Billiard Saloon
Scholes J. Manager Gas Works
School of Arts—F. Shield, Secretary
and Librarian
Shield F. Builder
Singer Sewing Machines—
R. Miller, Agent
Smart J. Mercer
Smith Dudley Vet. Surgeon
Staines A. Hairdresser
Tillbrook G. Photographer
Tillbrook J. Blacksmith, etc.
Tuting H. W. Engineer
U.A.O.D.—H. W. Garlick, Secretary
Upton C. Stationmaster
Utz J. F., jun. General Store
Weiss A. Wool and Produce Buyer
Wigg and Dignam, "Molong Argus"
Windred W. J. Auctioneer
Wren E. Machinery Agent
Wright, Heaton and Co., Ltd.
Forwarding Agents
Wright W. T. Postmaster

MONA VALE.

19 m. N. Steamer to Manly, thence
coach. Nearest bank, Manly
Austin W., Storekeeper and Post Office
Baker James Storekeeper
Caton Mrs. E. H. Rockliff Hotel
Dunbar Mrs. Draper
Hewitt T., Constable, Police Station
Howlett Mrs. H. Storekeeper

MONGARLOWE.

191 m. S. Rail to Tarago, thence
coach. Nearest bank, Braid-
wood
Bowe M. Blacksmith
Brice Miss E. H. Store
Lepper John L. General Store

MONTEAGLE.

260 m. S. Rail direct. Nearest
Bank, Young, 10 m.
Johnson W. H. Store
Purdie and Co. Gen. Store
Robinson W. A. Gen. Store
Scholes W. J. Royal Hotel
Sheehy Fred. Baker

MONTEFIORES.

253 m. W. Rail to Wellington,
thence coach. Nearest bank,
Wellington.
Bernasconi Mrs. A. (N. Wellington)
Store
Guinane M. Hotel
O'Brien Mrs. General Store
O'Shea Patrick Butcher
Payne Mrs. B. General Store

MOOBALL.

Via Burringbar.
Hardy — Sawmills

MOOMBOOLDPOOL.

(Late Erin).
350 m. S. Nearest Bank, Burrellan.
O'Sullivan T. General Store

MOONAN BROOK.

224 m. N. Steamer or rail to New-
castle, rail to Scone, conveyance
35 m. Nearest bank, Scone.
Baker T. Blacksmith
Finch Jas. (Moonan Flat) Builder
Gardner C. H. and Co. (Moonan Flat),
General Store
Gunter G. Butcher
Miller & McLoughlin (Moonan Flat),
General Store
Mitchell Mrs. (Moonan Flat)
General Store and Hotel
Webeck Bros. Blacksmiths

MOONBAH.

303 m. S. Via Jindabyne.
Ah Peck Store

MOONBI.

293 m N. By rail direct. Nearest
bank, Tamworth.
Cook George Blacksmith
Flanagan Mrs. B. Wine Shop
Hlyson J. F. Railway Hotel
Langston E. Store
Murray P. O. Auctioneer
Rowland A. Store
Wagner George General Store

MOONEE CREEK.

300 m. N. Steamer to Woolgoolga
Harbour. Nearest bank, Wool-
goolga.

MOONGULLA.

537 m. N.W. Rail to Collarenebri.
Nearest Bank, Collarenebri.
Close R. Woolscourer
Seymour Mrs. C., General Store and
Hotel

MOORATUNKA.

Near COLIOWA.
Pearce R. B. Sawmills

MOORILDA.

100 m. W. Rail to Newbridge,
thence coach. Nearest bank,
Blayney.
Davidson Leslie Dairyman
Gordon Thomas Dairyman
Hood William Dairyman
Hunt John Blacksmith
Quinn W. Dairyman
Ryan Patrick Dairyman
Smith James Dairyman
Williams V. Dairyman
Wilson Robert Gen. Store
Wollard Bros. Fruitcrs

MOORLAND.

242 m. N. Steamer to Jones' Island,
thence coach. Nearest bank,
Cooperbrook.
Boingartnir Mrs. Wine Shop
Lambert George Refreshment Rooms
Robertson & Rose Store
Robinson J. S. Wine Shop
Ruprecht L. Blacksmith
Weber Benjamin Blacksmith

MOOR CREEK.

(SEE TAMWORTH.)

MORANGARELL.

280 m. S. Rail and coach via
Young.
Edmunds C. Store

MOREE.

413 m. N. Rail direct. Banks,
Com. Bkg. Co. of Sydney, Ltd.,
Bank of Australasia, N.S.W.
Government Savings Bank, Courts
of Quarter and Petty Sessions.
Adams, Woolford & Co., Coachbuilders
A.M.P. Society—C. D. Morrisby,
Agent
Bank of Australasia—L. D. Witts,
Manager
Bank of N.S.W.—A. W. Lamport, J.P.,
Manager
Barnes Colin E., J.P., Crown Lands
Agent
Bedford H. A., Livery Stables, etc.
Bedford Mrs. L. Greenbush Hotel
Benson W. G., J.P., Grazier (Alma
Downs via Warialda)
Billington H. Photographer
Boulley W. J. Carrier
Booolooroo Shire Council—J. R. Moore,
J.P., Pres.; J. T. Crane, J.P.,
Shire Clerk; G. E. Wright, Shire
Engineer
Booni Shire Council—R. A. Read,
Pres.; J. T. Crane, J.P., Shire
Clerk; G. E. Wright, Shire En-
gineer
Boughton S. (Booni), Auctioneer, &c.
Boydell J. F., J.P.
Bremman W. H. Forest Guard
Briggs Miss M. E., Private Hospital
Broadfont W. J. School Teacher
Brooks P. J. Refreshment Rooms
Brown Rev. Frew (Pres.)

BUDDEN & GALL, 'Phone 10.
Federal Stores, Moree, General
Merchants and Importers and
Wine Merchants. The Store
that guarantees satisfaction,
The Home of the Thrifty.

Byrnes P. J. Carrier
Caledonian Society—D. B. Suttie,
Chief
Cameron John, J.P.
Cameron Joseph, J.P. (Crane & Co.)
Campbell W. H. Builder
Campbell Harold (East) Grocer
Carrington James, Moree Motor Garage
Chwite Rev. J. S. H. (C. of E.)
Chendle J. Saddler
Clee T. H. Builder

Royal Hotel,

MOREE.

S. J. OVENS - - PROPRIETOR.

"Home of the North."

The Leading Hotel
North of Sydney.

TARIFF - - - 8s. PER DAY.

Telephone 6.

F. & A. GLENNIE, Established 1882.
Stock & Station Agents, Etc.,
MOREE.

Large and Convenient Cattle and Horse Sale Yards. Members of Country
Stock and Station Agents' Association.

Telephones—3 and 152.

:: P.O. Box 11.

"The North-West Champion"

PUBLISHED AT MOREE EVERY TUESDAY AND FRIDAY.

Our Plant
is the
most
Up-to-date
in the
Country.

A LIVE PAPER IN A LIVE DISTRICT

Advertisers will find that it
pays them well to advertise in
"THE CHAMPION"

Largest Circulation :: :: Latest News

ALF. HANDLEY, PROPRIETOR

We are the
Leading
JOB
PRINTERS

Telephone 145.

No order too
large, none too
small.

WILLIAMS & DOYLE

G. J. WILLIAMS

T. G. DOYLE

Stock, Station, Trucking, and
General Commission Agents
Accountants, etc.

Imperial Hotel Buildings, Heber Street

Telephone 72

MOREE

WOOD, COFFILL AND COMPANY LTD. BRANCHES ALL SUBURBS. SEE ALPHABETICAL SECTION

MOREE CONTINUED—

Cohen E. C. Boot Importer
Cohen Rev. W. (Meth.)
Comerford, Cramsie & Co., Stock,
Station and Forwarding Agents
Comerford E. J. (Comerford,
Cramsie and Co.)
Commercial Banking Co. of Sydney,
Ltd.—E. H. C. Wood, Manager
Convent School—The Sisters of Mercy
Coppleson A. A. Storekeeper
Costello W. C., J.P., Auctioneer, Stock
and Station Agent
Crane & Co., Stock and Station Agts.
Crane & Kirkby, Mail Coach Props.
Crane Major F. W. C., P.M. and
Coroner
Crane J. T., J.P. (Crane & Co.)
Cross Stuart, Physician and Surgeon
Crowley C. B., J.P. Grazier
Cummings James Painter
Cummins R. E. Town Clerk
Davis Bros. General Store
Davis W. J., J.P.
Deakins F. C. Dentist
Dehlsen Bros. (East) Laundry
Dehlander R. T. B. (East), *Sportsman's
Arms Hotel* and Mayor
Dobbie Henry (East) Contractor
Dunsha A. J. W., *Post Office Hotel*
Eather Bros., Produce Agents and
Butchers
Ezzy A. U., Auctioneer, Stock and
Station Agent
Farmers' and Settlers' Association—
A. C. Brauma, Secretary
Federal Stores (Budden and Gall)
Ferguson Peter Baker and Tinsmith
**FIFER S., Sydney Dress Goods,
Fancy Goods and Novelty Store,
Balo Street Tel. 146.**
Flood G. P. Hairdresser
Flood H. A. Stock Inspector
France W. Chemist
French W. H. (East) Builder
Gilmore W. A. *Hotel Victoria*
**GLENNIE F. and A., Stock and
Station Agents, etc. (see Advt.)**
Govt. Savings Bank of N.S.W.—
T. L. Nicholson, J.P., Mgr.
Grayson T. H. Saddler
Groat Benjamin (East), Fruiterer, &c.
Handley Alf., Proprietor "The
North West Champion"
Harris M. Hughes, Medical Practitioner



Hayes J. L. Butcher
Hickey D. M. (East) General Store
Hip Lee Greengrocer
Hobbes C. G. and Co., Stock and
Station Agents
Hodson Mrs. Dressmaker
Hogan T. R. Solicitor
Humphries E. G., Produce Merchant
Hyland John Motor Garage, etc.
James M., Draughtsman, Land Board
Johnson P., Librarian School of Arts
Jones Geo. A. and Co., Ltd.
Proprietors "Moree News"

Kay J. J., Monumental Mason and
Undertaker
Kempe W. R., Fruiterer, Refreshment
Rooms
Kirkby Alfred H. *Criterion Hotel*
Lamrock Cuthbert (East) Produce
Merchant
Lawrence J. C., Engineer Waterworks
Lee Sam and Co., Storekeepers
Lethbridge H. Outfitter
Lewis H. G. Watchmaker
Lewis M. Tailor
Lillyman J. L. (East), Ice and
Cordial Works
Lillyman James, J.P., Grazier
Linsley F., Sheriff's Officer, etc.
Lloyd Rev. Francis (R.C.)
Longchamp H. de Jeweller
Lothrop Mrs. A. M. (East), Masseuse
Luxmore O. H. Tobacconist, etc.
Lyceum Pictures—J. W. Cleaver,
Proprietor
McDonald and Young, Fruit Exchange
McGowan R. (G. A. Jones & Co. Ltd.)
McGrath J. T. *Tattersall's Hotel*
McGroder E., J.P., Manager Wright
Heaton and Co.
**MACKENZIE & CARTER, Auction-
eers, Stock and Station
Agents, &c. (see Advt. Moree
Pastoral Section).**
McPherson H. J. Motor Garage
McMahon John *Hotel Imperial*
Mahony Rev. Father (R.C.)
Macrow S. Postmaster
Meagher E. V. Coachbuilder
Midgley W. H., J.P.,
"Moree-Gwydir Examiner"
Moodie W. C. (Stirton & Moodie),
Commissioner for Affidavits
Moree Artesian Bore Baths (East)—
Moree Cemetery Trust—H. R. Murray,
J.P., Pres.; A. U. Ezzy, Hon. Sec.
Moree Electric Light Co., Ltd.—
J. H. Johnston, Manager
**"MOREE-GWYDIR EXAMINER,"
(W. H. Midgley, J.P.), Pub-
lished Tuesday and Friday.**
Moree Hospital—J. Colman Woods,
Physician; E. B. Williams, Sec.;
Miss Annie Michie, Matron
Moree Hospital Race Meeting—
D. E. Kirkby, Secretary
Moree Land Board—R. M. Galloway,
J.P., Chairman
Moree Motors, Ltd.—T. G. E. Hodges,
Managing Engineer
Moree Pony Racing Club—
R. C. Walker, Sec.
Moree Racing Club—D. E. Kirkby,
Secretary
Moree Rifle Club—C. E. Barnes, Sec.
Moree Lawn Tennis Club—
A. H. B. Fitzhardinge, Hon. Sec.
Moree P. and A. Association—
A. U. Ezzy, Sec.
Morgan E. E., Mgr. A. C. Reid & Co.,
Ltd.
Morgan John General Store
Mullhall F. D. Baker
Mullins Rev. J. (R.C.)
Murray W., Motor Garage and Livery
Murry J. R., J.P., Grazier
Neeves G. E. Builder

**MACKENZIE & CARTER, Auction-
eers, Stock and Station
Agents, &c. (see Advt. Moree
Pastoral Section).**

McPherson H. J. Motor Garage
McMahon John *Hotel Imperial*
Mahony Rev. Father (R.C.)
Macrow S. Postmaster
Meagher E. V. Coachbuilder
Midgley W. H., J.P.,
"Moree-Gwydir Examiner"
Moodie W. C. (Stirton & Moodie),
Commissioner for Affidavits
Moree Artesian Bore Baths (East)—
Moree Cemetery Trust—H. R. Murray,
J.P., Pres.; A. U. Ezzy, Hon. Sec.
Moree Electric Light Co., Ltd.—
J. H. Johnston, Manager
**"MOREE-GWYDIR EXAMINER,"
(W. H. Midgley, J.P.), Pub-
lished Tuesday and Friday.**

**"MOREE-GWYDIR EXAMINER,"
(W. H. Midgley, J.P.), Pub-
lished Tuesday and Friday.**

Moree Hospital—J. Colman Woods,
Physician; E. B. Williams, Sec.;
Miss Annie Michie, Matron
Moree Hospital Race Meeting—
D. E. Kirkby, Secretary
Moree Land Board—R. M. Galloway,
J.P., Chairman
Moree Motors, Ltd.—T. G. E. Hodges,
Managing Engineer
Moree Pony Racing Club—
R. C. Walker, Sec.
Moree Racing Club—D. E. Kirkby,
Secretary
Moree Rifle Club—C. E. Barnes, Sec.
Moree Lawn Tennis Club—
A. H. B. Fitzhardinge, Hon. Sec.
Moree P. and A. Association—
A. U. Ezzy, Sec.
Morgan E. E., Mgr. A. C. Reid & Co.,
Ltd.
Morgan John General Store
Mullhall F. D. Baker
Mullins Rev. J. (R.C.)
Murray W., Motor Garage and Livery
Murry J. R., J.P., Grazier
Neeves G. E. Builder

**"NORTH-WEST CHAMPION"
(The)—Alf. Handley, Proprietor
(see Advt.).**

O'Hara F. G. Bootmaker
O'Hara Mrs. Maternity Home
Ovens S. J., *Royal Hotel* (see Advt.)
Pan Kee W. C. & Co., General Store
Papworth W. Plumber
Parker W. G. Photographer
Pastures Protection Board—P. C.
Watt, J.P., Chairman; J. T.
Crane, J.P., Secretary; H. A.
Flood, Stock Inspector
Percival C. A. Baker, etc.
Peters S. & Co., Refreshment Rooms
Pike H. M. L., J.P., Licensed Surveyor
and Land Agent
Polden W. Contractor
Price D. W. and Co., Artesian
Well Bore
Purtell Thomas Coachbuilder
Quon Kee T. General Store
Reid A. C. and Co., Ltd., General
Merchants
Richards Mrs. J. Ref. Rooms
Richardson F. Cycle Depot
Ritter George Coachbuilder
Robinson J. H. Sergt. of Police
Rochester E. A. (East), Hairdresser
Rose Donald, Land and General
Commission Agent

Rosenthal P. P., J.P., Chemist
Rowe R. H. Sanitary Inspector

**ROYAL HOTEL. S. J. Ovens
Proprietor (see Advt.).**

Russell G. (East) Bootmaker
Samuels J., J.P., Hairdresser, etc.
Saunders H. G. Bootmaker
School of Arts—C. G. Hobbes,
Hon. Secretary
See Hop and Co., Market Gardeners
Sheather and Simpson Tailors
Solling F. P., J.P., Surveyor

**SOUTH BRITISH INSURANCE
CO. LTD.—Donald Rose, Agent
(Fire, Accident and Live Stock).**

Stanton Alfred W. *Central Hotel*
Stephens P. R. Dentist
Stirton and Moodie Solicitors
Sullivan Bros. (East) Butchers
Suttie D. B., J.P., Auctioneer, etc.
Sykes F. W., Painter, Decorator, etc.
Taylor Bros., Mail Coach Proprietors
Taylor W. E. *Hotel Gwydir*
Thomas Mrs. A., M.P.S., Medical
Dispensary
Thompson Arthur and Co. (East),
Woolscourers, and Soap Manufs.
Thompson Arthur, J.P.
Thomson A. C. Plumber
Thurburn C. District Surveyor
Tierney P. J. Tailor
Toohey John, J.P. (East), *Hotel*

Traynor E. A. Butcher
Tweedie W. G. (East), Stationmaster
Walker and Wilson Hairdressers, etc.
Wallis R. N. Builder
War Long and Co. Fruiterers
Warren W. E. Physician
Webb Herbert J., J.P., *Imperial Hotel*
Wenhulz Cyril, J.P., C.P.S. and
Registrar B. M. & D.
Weston A. C., Tobacconist & Stationer
Wheeler D. Farrier
Wilkinson & Lavender, Ltd., Auction-
eers, Stock & Station Agents
—A. R. Thompson, Manager

**WILLIAMS AND DOYLE, Stock,
Station and Trucking Agents,
etc. (see Advt.).**

Wilson & Sons Builders
Wilson Mrs. E. Boardinghouse
Wood A. C. District Works Officer
Wood-Colman J. Physician
Wright, Heaton & Co., Ltd. (East)—
Forwarding Agents
Zlotkowski A. B. F. Solicitor

MORISSET.

77 m. N. Rail direct.
Beavan R. Blacksmith
Hansen and Roach Store
Hutchison R. Store
Lean Bros. Bakers
Mullard H. B. Sawmills
Turley & Hodges Butchers
Wadron James J. *Railway Hotel*
Willings J. Contractor
Worley W. Store

MORNINGTON.

(Now Gladulla.)
148 m. W. Rail direct.

MORONGLA CREEK.

264 m. S. Via Cowra.
Fisher George General Store
Jacobs Joseph Saddler
Marks A. A. Store

MORPETH.

120 m. N. By rail direct. Bank,
Commercial of Sydney. Court of
Petty Sessions, Court of Quarter
Sessions (Maitland).

Baker A. Fruiterer
Banfield Mrs. Grocer
Benger W. *Royal Hotel*
Bourke J. A., Treasurer School of Arts
Bowthorne Butter Factory Ltd.—
R. W. Uradick, Secretary
Buckley John Postmaster
Campbell J. and Co. General Store
Campbell D. J., J.P.
Cantwell Mrs. T. Grocer, etc.
Chambers Frank Butcher
Clark Mrs. E. E., *Hunter River Hotel*
Commercial Bank—E. Blackland.

Connor A. B., Draper and Boots and
Shoes
Corcoran Rev. Father (R.C.)
Cutcliffe E. J., J.P., M.P.S., R.D.S.,
Chemist & Stationer
Dengate Horace, Stationmaster and
President School of Arts
Dever Jas. Tailor
Firth E. A. Newsagent
Gallagher Thomas General Store
Government Savings Bank
Griffin J. G. Public School
Harris John *Central Hotel*
Jones A. Coachpainter
Lambert P. General Store
Leonard Alexander Butcher
McMahon D., Town Clerk and
Registrar B. M. and D.
Maynard Thomas Boots and Shoes
Merrilees A. G. Tobacconist
Municipal Council—J. A. Bourke,
Mayor

Neate Mrs. Grocer, etc.
Newcastle & H.R.S.N. Co., Ltd.—
J. A. Bourke, Agent
Newton J. Bootmaker
O'Neill John Fancy Goods
Perkins R. H. Physician
Read R. F., J.P.

Wilson & Sons Builders
Wilson Mrs. E. Boardinghouse
Wood A. C. District Works Officer
Wood-Colman J. Physician
Wright, Heaton & Co., Ltd. (East)—
Forwarding Agents
Zlotkowski A. B. F. Solicitor

Wilson & Sons Builders
Wilson Mrs. E. Boardinghouse
Wood A. C. District Works Officer
Wood-Colman J. Physician
Wright, Heaton & Co., Ltd. (East)—
Forwarding Agents
Zlotkowski A. B. F. Solicitor

Read Robert, J.P., "Morpeth Gazette"
Newspaper
Renfrew E. Fruiterer
Row Constable Acting C.P.S.
Ryan John Hairdresser
School of Arts—Robert Read, Sec.
Searles A. Saddler
Sim and Sons Iron Foundry
Stace C. J. Watchmaker
Styman Bros., Ltd. General Store
Sneaker Henry W., *Commercial Hotel*
Tate Miss P. K. Milliner
Technical School—G. Yeates
Thomas Rev. (Meth.)
Tierney Miss School
Tobin John Blacksmith
Treney F. Dentist
Vindin Joseph S., Mgr. Bowthorne
Butter Factory Co., Ltd.

Warby J. Blacksmith
Watchorn H. M. Customs Officer
Wells A., Manager Styman Bros., Ltd.
Wynne T. Blacksmith

MORTON'S CREEK.

(SEE BEECHWOOD.)

MORUNDAH.

373 m. S. Rail direct. Bank,
Govt. Savings Bank Agency.
Chant Alfred Butcher
Chant H. L. General Store
Rooney Thomas P., *Morundah Hotel*
Wilson W. H. Blacksmith
Winnaett J. C. *Bellerue Hotel*

MORUYA.

242 m. S. By steamer direct.
Banks, Commercial, N.S.W.,
Government Savings Bank.
Court Petty Sessions, Braidwood
Quarter Sessions.

Bank of N.S.W.—A. F. Griffiths,
Manager
Broulee Pastures Protection Board—
G. Gordon, Secretary

Buckley John Hairdresser
Carden R. N. *Royal Hotel*
Cheeseman Bros. Store
Chew Ying G. Fruiterer
Clements Miss Dressmaker
Commercial Banking Company of Syd-
ney, Ltd.—R. Somerset, Mgr.
Corbett & Daly Misses, Dressmakers
Coxon Thomas *Adelaide Hotel*
De Saxe Charles Dentist
Dixon F. C., Clerk of Petty Sessions
and Land Agent
Emmott J. and W. General Store
Emmott John, J.P.
Eurohodalla Shire Council — J. E.
Hawdon, Pres.; H. E. Simpson,
Shire Clerk; R. L. Dawson, Shire
Engineer.

Flynn Patrick Blacksmith
Forestry Department—C. J. Chace,
District Forester
Graham A. Tailor
Green A. H. Watchmaker
Hansen J. Cordial Maker
Hanscom G. E. Boots and Shoes
Hart E. Dentist
Harvison R. H., Auctioneer and Pro-
prietor "Moruya Examiner" News-
paper.

Wilson & Sons Builders
Wilson Mrs. E. Boardinghouse
Wood A. C. District Works Officer
Wood-Colman J. Physician
Wright, Heaton & Co., Ltd. (East)—
Forwarding Agents
Zlotkowski A. B. F. Solicitor

Irwin Thomas Hairdresser
I.S.C. and S.N. Co.—G. Constable,
Agent
Johnson C. Fruiterer
Keating Martin *Keating's Hotel*
Kennedy T. E. Tailor
Knight R. Saddler
Lamont J. R. Saddler
Lamont T. J. Fancy Goods
Lindsay J., Proprietor "Moruya and
Tilba Times" Newspaper
Lynch A. Baker
McCauley V. W. *Criterion Hotel*
McIntosh H. Butcher
McKeon M. *Commercial Hotel*
Marks Miss Matron Hospital
Mechanics' Institute—G. Gordon, Sec.
Millikin A. Coachbuilder
Morris M. General Store

Moruya Dairy Co., Ltd.—
R. B. Heffernan, Manager
Murphy Miss Dressmaker
Mylott P. J., Fruiterer and Gen. Store
Pollock D. A. B. Solicitor
Quitter Dr., Government Med. Officer
Ross J. L. Undertaker & Builder
Ryan F. *Clubhouse Hotel*
Ryan William Butcher
Shepherd E. A. H., J.P. Solicitor
Stubbs Misses Dressmakers
Thomson Henry J. Butcher
Vagg & Walker Blacksmiths
Vaughan E. Boots and Shoes
Walter T. E., Joiner and Estate Agent
Weatherby A. H., Chemist & Dentist
Wilson I. S. Tinsmith

MORVEN.

306 m. S. Rail direct. Nearest
bank, Culcairn.
Brown D. Contractor
Cottrell John Contractor
McGavin W. T. *Morven Hotel*
Shearer Thomas Contractor

MOSQUITO CREEK.

(SEE PRETTY GULLY.)

MOSSGIEL.

502 m. S. Rail to Hay, thence
coach. Nearest bank, Hillston.
Bogle Robert Store
O'Neill John P., Hawker and Store
Elliott M. F. *Hotel*
Strange Arthur Blacksmith

MOSS VALE.

87 m. S. By rail direct. Banks,
Commercial, E. S. and A. Court
Petty Sessions, Goulburn Quarter
Sessions.

Adamson & Co. Motor Garage
Armstrong J. S. Watchmaker
Arnott J. S., J.P., Mgr. E.S. and A.
Bank, Ltd.
Badgery E. H. Auctioneer
Bailey G. Builder
Bell Henry Livery Stables
Bender Adolph Boots and Shoes
Bennett's Hall

Berrima District A.H. and I. Society
—C. E. Wynne, Sec.
Berrima District Gun Club—
H. O. Carter, Secretary
Berrima P.P. Board—J. D. Wood,
J.P., Chairman; J. R. Scroggie,
J.P., Secretary; A. E. Hamilton,
Stock Inspector

MOSS VALE CONTINUED—

Blythmann J. Livery Stables
Bong Bong Picnic Race Club—
S. F. Osborne, Secretary
Brown Rev W. (Meth.)
Brown H. E. and Co. ... Cash Store
Brownlow T. Coachbuilder
Burnett John Carpenter
Butler and Rubie Bakers
Byrne Richard .. Produce Merchant
Campey J. T. Postmaster
Carroll & Hallett, Railway Ref. Rooms
Carter A. A., J.P. Grazier
Centennial Hall (The)
Chambers & Walker ... Auctioneers
Chambers W. L. (Chambers & Walkers)
Charlesworth A. J. Fruiterer
Civilian Rifle Club—H. Richardson,
Captain
Commercial Banking Co. of Sydney,
Ltd.—E. E. Row J.P., Mgr.
Craig Rev. J. H. (Pres.)
Cross W. Sanitary Contractor
Davidson R. J., Electrical Engineer
Municipal Electric Light Works
Dawson George J., Blacksmith and
Poundkeeper
de Mestre Mrs. C. Boardinghouse
Donaldson R., J.P., C.P.S. and Crown
Lands Agent, etc.
Downing J. G. Cordial Manufr.
Edwards A. O. Visiting P.M.
E.S. and A. Bank, Ltd.—
J. S. Arnott, J.P., Mgr.
Evans Henry Insurance Agent
Fire Station—George Farthing, Officer
in Charge
Fyfe Miss Private Hospital
Fisher Rev. Dr., Tudor House School
Flook J. Butcher
Government Tourist Bureau
Hall Mrs. Private Hospital
Hands J. Store
Hawkins E. B. and Co. Drapers
Hawkins E. B., Secretary Moss Vale
Progress and Tourist Association
Hewison Miss A. Stationer
Hines W. Dealer and Bailiff
Hughesdon Rev. C. (C. of E.)
Irving Joseph Central Hotel
Irwin M. Hairdresser
Jackson Miss Preparatory School
Jervis Henry Boots and Shoes
Jones Hy. Leighton Dentist
Jones Wm. J.P., Builder, Contractor
and Mayor
Kris J. P. Blacksmith
Lawler R. M. Fruiterer
Lees James Commercial Hotel
Liberal Association—J. R. Scroggie,
J.P., President
Liberal Association (Ladies' Branch)
—Mrs. Fitzwilliams Hill, Pres.;
Miss Sherwin, Sec.
Lindsay A. J. Fuel Depot
McBride J. Saddler
McCarthy T. A. F. Solicitor
McCleery Jas. & Sons, Coachbuilders
McCleery Miss E. Boardinghouse
McNee P. Inspector of Nuisances
Manning Mrs. E. Boardinghouse
Martin Rev. John (R.C.)
Missingham Sawmills
Miller Mrs. Confectioner
Ministering Children's League—
Miss Yeo, Hon. Sec.
Moon E. Gillman Dentist
Moroney G. Sen. Sergt. of Police
Moss Vale Aerated Water Co.—
J. G. Downing
Moss Vale Bowling Club
Moss Vale Golf Club—
J. R. Scroggie, J.P., Sec.

Moss Vale Golf Links Ltd.—
J. R. Scroggie, J.P., Sec.
Moss Vale Jockey Club—
E. Johnson, Sec.
Moss Vale Progress and Tourists' As-
sociation—B. B. Hawkins, Sec.
Moss Vale Tennis Club—
A. E. Hamilton, Hon. Sec.
Moss B. Butcher
Mount St. Mary's Convent School—
The Dominican Nuns
Nall and Co., Ltd. ... General Store
New Zealand Insurance Co.—
H. Evans, Southern District Agent
Nicholson T. R. Milk Vendor
Oddfellows' Hall
O'Reilly J. B., Stationer and Chemist
Paine B. Haille, Solicitor, Commis-
sioner for Affidavits, and Sec.
School of Arts
Prigg M. J. Baker and Confectioner
Quinn R. Physician
Race G. Plumber
Richardson H., Auctioneer, Furniture
Dealer
Richardson H. Town Clerk
Roberts G., Photographer and
Fruiterer
Row E. E., J.P., Mgr. Commercial
Bank of Sydney, Ltd.
Ryde Mrs. H. Nurse
School of Arts—B. Haille Paine, Sec.;
Edward Dunn, Librarian
"Scrutineer" Newspaper—
E. Johnson, Manager
Sheerman E. Baker
Shipley W. Confectioner
Simpson R. B. Undertaker
Sinclair Frank Oyster Saloon
Skating Rink—T. F. Clayton,
Manager
Smith B. B. Hairdresser
Smith William H. Painter
Steel E. M. Carrier
Stevenson F. C., J.P., Physician and
Surgeon
Stubbings W. Plumber
Taylor Henry W., J.P. Coroner
Thoms W. G., District Inspector of
Schools
Tickner J. Milk Vendor
Tilly Mrs. M. J. Fruiterer
Tomley Mrs. Confectioner
Toose F. and Co. Drapers
Tooth Joseph Sawmills
Turner Miss Dressmaker
Tynan W. R. Public School
Upton O. Brickmaker
Viles John Saddler
Wade John, Hairdresser and Tobac.
Walker H. T. Royal Hotel
Wallace Charles Carrier
Warner Mrs. M. A., Boardinghouse
Warren Mrs. M. Milliner
Whitman S. Boots and Shoes
Whitmore R. Overseer of Works
Wheeler S. Stationmaster
Whitley W. Brick and Tile Maker
Whyte S. Tailor
Wiles and Wotton Butchers
Williams and Bowyer Builders
Williams G. P.M., Visiting Warden
Williams Mrs. M. A., Boardinghouse
Wingecaribbee Shire Council—H. Lams-
down, Pres.; H. J. Lambeth,
Shire Clerk; A. M. Reece, Shire
Engineer
Wood J. D. and Co., Stock and
Station Agents
Wood J.D., J.P.
Woods W. J. & Co. Chemists
Wynne & Holt Auctioneers
Yabsley Bros. Blacksmiths

YOUNG, THROSBY & CO.

Auctioneers, Stock and Property
Agents, and Produce Merchants.
Tel. 85.

MOULAMEIN.

541 m. S. Rail to Finley, coach
thence via Deniliquin. Court
Petty Sessions, Deniliquin Quarter
Sessions.
Cahill P. Constable
Chandler D. Tattersall's Hotel
Clark C. E. Rabbit Inspector
Harper John Carrier
Hindson Richard, Wine and Spirit
Merchant and Newsagent
Jackson John T. Butcher
Lester O. H. Royal Hotel
McAllan P. Blacksmith
McColough H. E. Telegraphist
O'Donnell H. L., General Store, Baker,
Newsagent, and Agent State Sav-
ings Bank of N.S.W.
Pastures Protection Board—
R. Hindson, Sec.
Permewan, Wright and Co.,
River Steamers, etc.
Robinson F. Postmaster
Stevens W. E. Schoolmaster
Taper J. B. Constable
Wakool Shire Council—
H. A. Edwards, Clerk
Wallin F. O., River Steamer Agency
Wilson Alex. C., Builder & Contractor

MOUNT ALLEN.

452 m. W. Rail to Condobolin,
thence coach via Eubalong.
Nearest bank, Hillston.

MOUNT AUBREY.

(SEE BALDERODGERY.)

MOUNT BOPPY.

Clayton H. Hotel

MOUNT BROWN.

435 m. N., via Coff's Harbour.

MOUNT BROWNE ROAD

897 m. W. Rail to Cobar, thence
coach via Wilcannia. Nearest
bank, Wilcannia.
Finch W. Beefwood Hotel
Larkins James Bunker Hotel
Morgan John Victoria Hotel

MOUNT COLAH.

23 m. N. By rail direct.

MOUNT COSTIGAN.

204 m. W. Rail to Newbridge,
thence coach. Nearest bank,
Crookwell.

MOUNT DAVID.

181 m. W. Rail to George's
Plains, thence conveyance. Near-
est bank, Rockley.
Cummings C. Grocer
Hope Mrs. J. Baker
Kessey James, Enterprise Hotel, But-
cher and Baker
Warby Mrs. S. General Store

MOUNT DRUITT.

27 m. W. Rail direct.
Dixon T. Fruit Canner
Innes George Butcher
Methvin & Sons Canning Co.
Scherell L. G. Store
Wainwright William Blacksmith

MOUNT DRYSDALE.

485 m. W. Rail to Cobar, thence
coach 25 m. Nearest bank,
Cobar.
Edwards Alfred Globe Hotel
Henry W. T. Butcher
Martin J. H. Drysdale Hotel
Murray B. H. Blacksmith
Rankin James General Store

MOUNT ELLIOTT.

406 m. S. Rail via June Junction
and Hay line to Whitton, thence
25 m. Nearest bank, Narrandera
Mickelson David Butcher
Mickelson M. Sawmills

MOUNT FAIRY.

168 m. S.
Kitcher James Grocer, etc.

MOUNT GIPPS.

517 m. S., via Melbourne, Ade-
laide and Broken Hill.
Paseoe J. J. Mount Gipps Hotel

MOUNT HOPE.

517 m. W. Rail to Condobolin,
thence coach via Eubalong.
Nearest bank, Hillston.
Abdul Meagher Hawker
Clark F. S. Royal Hotel
Esolfally Shakhally Store
Josephs M. Store
Messina Joseph Hawker
Paterson M. Blacksmith
Sheik Dard General Store

MOUNT HOPE (South).

517 m. W. Rail to Condobolin,
thence coach via Eubalong.
Nearest bank, Hillston.

MOUNT HUNTER.

38 m. S. Nearest bank, Camden.
Lavercombe E. Blacksmith

MOUNT IRVINE.

Anderson John Sawmills

MOUNT KEIRA.

51 m. S. Steamer or rail to
Wollongong, conveyance thence
13 m.
Creek William Fruiterer
Paine Mrs. E. Grocer
Phillips John Contractor

MOUNT KEMBLA.

54 m. S. Rail or steamer to Wol-
longong, thence coach. Nearest
bank, Wollongong.
Atkin Mrs. M. A. Fruiterer, etc.
Beecham Thomas Contractor
Beecham William Contractor
Brown H. H. Confectioner
Coombes George Hairdresser
Eagles Walter Butcher
Egan Matthew Billiard Saloon
Frost M. and A. Contractors
Graham H. Baker
Greer John Butcher
Howell Alexander Blacksmith
James Alex. Coach Proprietor
James Arthur Mail Contractor
Lee H. Physician
Lee T. W. Physician
O'Halloran John Hotel
Pinkerton John General Store
Robertson Thomas .. Boots and Shoes
Wilson William Blacksmith

MOUNT McDONALD.

218 m. W. Rail to Woodstock,
thence coach 14 m. Nearest bank,
Woodstock.
Evans Royal Hotel
Frazer George Store

MOUNT MACQUARIE.

(SEE NEVILLE.)

MOUNT PHOENIX.

(NEAR NERRIGA.)

MOUNT RIVERS.

156 m. Via Maitland, 36 m.

MOUNT RUSSELL

492 m. N. Rail direct.
Cameron H. A. Gen. Store

MOUNT VICTORIA.

76 m. W. By rail direct.
Bentley G. Milk Vendor
Berghofer Mrs. J. W., Boardinghouse
Challenger F. Carrier, etc.
Cliff Thomas Carrier
Cooper George H. Grand Hotel
Delaney T. Milk Vendor
Delaney Nicholas, junr., Butcher and
Baker
Heffernan Rev. Thomas J. (C. of E.)
Houn H. F. C. Stationmaster
Howell L. H., Photographer & Store

Klintworth Miss Boardinghouse
Lanfranchi Thomas Blacksmith
Lees Frank Royal Hotel
Lees W. Railway Ref. Rooms
Little Mrs. Boardinghouse
McCausland W. J. Builder
Parker A. E. Postmaster, etc.
Plummer Miss E. Boardinghouse
Progress Association—S. Wilson, Sec.
Rice J. Motor Garage
Sheppard E. A. Imperial Hotel
Stanton Miss Boardinghouse
Waters Mrs. Boardinghouse
Williamson E. A. Hairdresser, etc.
Wilson and Co. General Store

MOUNT VINCENT.

130 m. N. Steamer or rail to New-
castle, rail to East Maitland,
thence coach.
Andrews Alfred Dairyman
Andrews Stephen Dairyman
Armstrong Mrs. C. Dairy
Avery Alfred Carrier
Avery Charles, Carrier and Dairyman
Avery E. Carrier
Avery George Dairyman
Avery William Dairyman
Barnier Thomas Sawmill
Blissett William Dairyman
Clifton J. Carrier
Foster James Blacksmith
Foster Thomas V. General Store
Foster William N. Carrier
Gill Bros. Carriers
Grant Albert Carrier
Hector Benjamin Carrier
Hector H. J. Store, etc.
Hector William Butcher
Hitchcock Joshua Carrier
Latter A. and C. General Store
Latter George Builder
Macdonald T. A. Fruiterer
Macdonald Thomas General Store
Monnox, Foster & Co., Timber Merchants
Monnox Edward Carrier
Monnox John (Brunkerville) .. Store
Monnox William Dairyman
Mullard H. B. Sawmills
Murrell Alfred Carrier
Osland Frank Carrier
Osland Frederick Carrier
Osland William Carrier
Pioneer Sawmill Co. (Brunkerville)
Stevens L. Blacksmith
Toofe Thomas Blacksmith
Willard Henry Carrier
Wyborn James (Brunkerville) Carrier

MUCRA.

(Via Urana).

MUDGE.

189 m. W. By rail direct. Banks,
A.B.C. Ltd., Commercial, N.S.W.,
Savings Bank of N.S.W. Courts
of Petty and Quarter Sessions
Acton D. B. Stonemason
Akelhurst G. R. Hairdresser
Armstrong W. Imperial Hotel
Arnott W. S., J.P., Coroner and
Warden
Atkinson Percy Hairdresser
Australian Bank of Commerce, Ltd.—
W. B. Wickham, Manager
Bank of N.S.W.—F. W. Bloore, Mgr.
Barrett F. T. Tattersall's Hotel
Barton E. C. Sawmiller

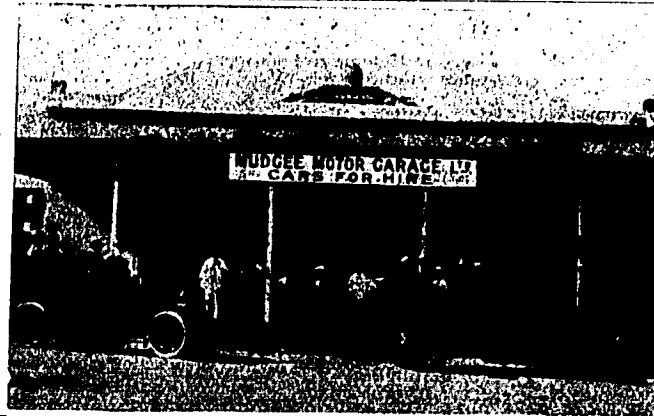

MUDGEE MOTOR GARAGE, LIMITED. Mortimer Street.

CARS FOR HIRE.
REPAIRS EXECUTED.
ALL ACCESSORIES
: : STOCKED. : :

F. H. LESLIE - MANAGER

MUDGEE CONTINUED--

Beck W. Baker
Bell Mrs. E. M. Store
Beunett & Barkell—Hartridge & Son,
Agents
Bennett and Wood, Ltd., Bicycle Depot
Bentzen S. Teacher of Shorthand
Bishop W. J.P. Saddler
Blackburn Fred. Piano Tuner
Bligh Amateur Race Club—
S. B. Rouse, Sec.
Bonke S. Physician
Bossley L. M. Skin Buyer
Bowen W. H. Fruiterer
Brady Mrs. M. A. Belmore Hotel
Brady Samuel Post Office Hotel
Branscombe & Hartcher, Coachbuilders
Branscombe H. Tinsmith
Bray A. Postmaster
Brewer Mrs. Dressmaker
Brewer F. Blacksmith
Bryant C. A. Butcher
Byrnes Bros. Bicycle Agents
Byrnes W. J. General Smith
Caffery Mrs. E. Grocer
Caledonian Society—W. Shaw, Sec.
Cameron A. F., Aerated Water Maker
Campbell Thomas D. Engineer
Caplin E. Grocer
Casimir A. E. Coachbuilder
Casimir L. A. Hairdresser
Casimir Miss Teacher of Music
Casimir W. Boots and Shoes
Challands F. Physician
Charlton H. Hairdresser
Charlton H. E. Shoemaker
Clark J. W., Painter and Paperhanger
Clarke and Rayner Butchers
Cohen, Sons and Schlupp, Bootmakers
Cohen G. H., Proprietor "The Mudgee
Guardian"
Cohen Lawrence, J.P. Mayor
Collyer and Carmichael, Contractors
Commercial Bank—R. E. Glennie, Mgr.
Conn Miss S. J. Baker
Convent and School—Sisters of Mercy
Croan David Carrier
Cross Mrs. G. Refreshment Rooms
Crossing and Cox Auctioneers
Crossing H. J.P.
Curtis Rev. T. J. (Pres.)
Daly Eugene Butcher
Davidson George Solicitor
Deane P. L. Coachbuilder
District Benevolent Society (The)—
Miss A. Jones, Sec.
Donoghue J. J. Billposter
Dunstan Rev. W. J. (C. of E.)
Dykes Mrs. G. W. Stationer, etc.
Ellis W. Railway Hotel

Fell W. Fire Engineer
Ferrari S. A. Bootmaker
Fittler F. Plumber
Fitzsimmons J., Miners' Arms Hotel
Flanagan Rev. Father (R.C.)
Flanagan A. Victoria Hotel
Foyster T. H. (Mullamuddy),
Butter Factory
Gawthorne W. T. Mail Contractor
Gay James Draper
Gentle A. E. West End Hotel
Goodyer H. Veterinary Surgeon
Gore George Livery Stables
Govt. Savings Bank—L. J. Gibson,
Manager
Grady Mrs. M. Sydney Hotel
Graham R. Blacksmith
Griffin Mrs. J. Grocer
Guest W. Sergeant of Police
Hall Mrs. B. Federal Hotel
Hall T. Tinsmith
Halpin Charles Poundkeeper
Hardwick Mrs. A., Teacher of Piano
Hardwick Harold Architect
Harper C. Mudgee Hotel
Harmer F. W. Teacher of Music
Hattersley W. T. Dentist
Hazelton Charles Blacksmith
Hely P. F. Royal Hotel
Hendricks A. Fruiterer
Hickey Mrs. Fruiterer
Hill T. and Son Drapers
Hill Roland Nurseryman
Hogan Mrs. M. Boardinghouse
Holmes W. General Store
Horwood J. Park View Hotel
Hudson A. Carpenter
Hughes E. Mayor of Cudgong
Jacobs J. District School
James W. E. Inspector of Schools
Jenkins K. Small Goods, etc.
Jones R. and Co., Auctioneers,
Carriers and Livery Stables
Jones Mrs. F. and Son Undertakers
Jones R., J.P.
Kear H. C. W. "Western Post"
Kellett W. & Sons Ltd., General Store
Kelly and Wilkins Coachbuilders
Kirkness C. J. Mechanist
Knapp P. T. Chemist
Kreutzberg J. Watchmaker
Kurtz A. Small Goods, etc.
Langbridge William Town Hall Hotel
Lester C. E. Physician
Little Wm. Blacksmith
Loneragan Jas., Ltd. General Store
Loneragan Miss Boardinghouse
Lovejoy T. J., Town Clerk, Ac-
countant, and Secretary Pastures
Protection Board.

Low A. Painter and Paperhanger
Lunt W. Cordial Manufacturer
McDiarmid W. J., Secretary
Mechanics' Institute
McDonnell D. G., J.P., C.M., C.P.S., &
Reg. B. M. and Deaths
McFarlane Bros., Manufac-
turing and Distributing Con-
fectioners, and Proprietors of
"Bank Note" Baking Powder
McKeown G. B., Divisional Returning
Officer
McPherson H. J. Solicitor
Marden Miss Dressmaker
Marks S. T. Dentist

MARKS T. H. & CO.

General Storekeepers, Market-street.
(See Advt.)
Mason C., Fruiterer and Tobacconist
Mason Mrs. Dressmaker
Meares C. D. & Tobin Solicitors
Merkle Mrs. A. Watchmaker
Mercoo Shire Council—O. D. Cox, J.P.,
Pres.; S. H. Somerville, Shire
Engineer
Mitchell and Malone, Stock and
Station Agents
Mudgee Agricultural Society—
P. J. Griffin, Sec.
Mudgee Amusement Picture Palace—
F. W. Croaker, Mgr.
Mudgee Bowling Club—
W. B. Wickham, Sec.
Mudgee Building and Investment So-
ciety—T. J. Lovejoy, Secretary
Mudgee Coronation Building Society—
(No. 2)—H. S. Thomas, Secy.
Mudgee Coursing Club—
S. H. Mason, Sec.
Mudgee Dairy Co.—D. H. Clarke, Mgr.
Mudgee District Racing Club—
J. Cormack, Secretary
Mudgee Electric Light & Power Co.,
Ltd.—E. S. Burnett, Engr.
Mudgee Federal Building Society—
L. Cohen, Sec.
Mudgee Freezing Co., Ltd.—
W. H. Tausch, Manager
Mudgee Friendly Societies' Association
—H. C. W. Kear, Hon. Sec.
"Mudgee Guardian"—G. H. Cohen,
Proprietor
Mudgee Gaslight and Coke Co.—
T. Seully, Manager

T. H. MARKS & CO., General Merchants MUDGEE.

THE LEADING HOUSE IN
THE WEST

Tel. 13. P.O. Box 3. Telegraphic Address "Marks Co."

Mudgee Hospital—W. Shaw, Secretary
Mudgee Liberal League—
W. Carmichael, Secretary
Mudgee Mechanics' Institute—
W. J. McDiarmid, Secretary

MUDGEE MOTOR GARAGE, Ltd. (see Advt.)

Mudgee Pastures P. Board—W. J. Gal-
lagher, J.P., Chairman; T. J.
Lovejoy, Sec.; F. H. Whyte,
Stock Inspector
Mudgee Political Labour League—
T. Musgrove, Sec.
Mudgee Starr Building Society—
F. D. Murphy, Sec.

'Mudgee Western Post' (The)

Shaw & Kear (Shaw, Kear & Gar-
ling), Proprietors. Published
Monday and Thursday Afternoons.
Tel. 18.

Murphy E. Saddler
Murphy Walter Builder
Nelson J. Hairdresser
Nicholson J. Small Goods
O'Brien D. Boardinghouse
O'Brien Miss Boardinghouse
Page C. M. Bicycle Agent
Page Cornelius Grocer
Parsons E. J. Cycle Agent
Patterson Mrs. C. Baker
Patterson Mrs. H., Private Hospital
Pettit A. Saddler
Phillips J. Fruiterer
Rank J. Sub-Inspector of Police
Rayner W. Contingent Hotel
Reinberger J. Butcher
Richardson Mrs. H. I. Watchmaker
Rouse G. M., J.P., Grazier and
Deputy Coroner
Rushby H. & Son Tailors
Ryan M. J. Assistant C.P.S.
Saunders Bros. Tailors
Seully T. P. J. Mgr. Gasworks
Self H. T. & Son Soapmakers
Sellars J. R. Tailor
Shaw & Kear, Proprietors
"The Western Post"
Shaw W. "Western Post"
and Secretary Caledonian Society
Sherry and Nelthorpe Tailors
Singer's Sewing Machine Agency—
G. McKay, Agent
Sloane B. Club House Hotel
Smith Henry Oriental Hotel
Smith Mrs. M. J. Woolpack Hotel
Smith R. H., J.P.
Spies A. Engineer
Stapleton John Sanitary Inspector

Stewart and Smith, Stock and Station
Agents and Auctioneers
Stewart G. J.P.
Stewart John C. Stationmaster
Stoddard and Sons Builders
Swords J. C. Undertaker
Taylor A. G. Paragon Hotel
Templeton D. Wine Depot
Thomas A. E. & Co., Boots and Shoes
Thomas W. J. Dentist
Tobin R. C. Solicitor
Turncock James, Engineer Waterworks
Underwood Bros. Butchers
Vale Maurice Draper
Wakim M. Draper
Walker A. J. Tailor
Walker W. S., Cudgong Town Clerk
Ward Henry J. Billiard Saloon
Wells and Co. Auctioneers
Wheeler Bros. Butchers
Wight Russell M., Alhambra Pictures
Wilcox F. Fruiterer
Wilkins E. A. Blacksmith
Wilton Mrs. C. Dressmaker
Winger F. E. Sheriff's Officer
Workman Mrs. E. Fruiterer
Workman Jas., Auctioneer and Pro-
duce Dealer
Young G. D. Federal Brewery

MULGUTHRIE.

332 m. Rail to Forbes, thence
40 m.

MULLALLY.

317 m. N. Rail to Gunnedah,
thence coach, 24 m.

Condren C. Post Office Hotel
Fardell James Store and Baker
Froz & Alley General Store
Gouge C. W. Blacksmith
Melick Bros. General Store
Price J. T. Butcher

MULLENDERREE.

(Or North Moruya.)
234 m. S. By steamer direct.
Nearest bank, Moruya.

Lynch Albert Baker
McAuley V. W. Criterion Hotel

MULBRING.

120 m. N. Via East Maitland.
(SEE MOUNT VINCENT.)

MULGA CREEK.

(SEE BYROCK.)

MULGOA.

40 m. W. Rail to Penrith, thence
coach. Nearest bank, Penrith.

Brown James, Gen. Store and Baker
Fowler John General Store
Graham Alfred Blacksmith
Mills W. Store
Roots W. J. Butcher
Shallow R. Butcher
Turnbull E. J. General Store

MULGRAVE.

33 m. W. By rail direct. Nearest
bank, Windsor.
Brennan Thomas General Store
Gough George Australian Hotel
McGuire Thomas, senr., General Store

MULLUMBIMBY.

350 m. N. Steamer to Byron Bay,
thence by rail (Grafton-Tweed).
Banks, E.S. & A., N.S.W. Court
Petty Sessions, Lismore Quarter
Sessions.

Alexander W. Postmaster
Armbruster Charles, General Outfitter
Baker W. R. Auctioneer
Ball S. Butcher
Balinor L., Librarian School of Arts
Bank of N.S.W.—L. J. Hoskins, J.P.,
Manager
Best G. W. Teacher of Piano
Boyd Rev. J. J. (Meth.)
Bradley Miss (Brunswick Heads),
Coffee Palace
Brown R. W. Tailor
Brunswick Orchestra—G. D. Bridge-
land, Sec.
Bryant Mrs. S. Boardinghouse
Bryant W. Cordial Maker
Burton W. G. Carrier
Cameron G. "Mullumbimby Star"
Carkagis Bros. Oyster Saloon
Clark W. Stationmaster
Cole A. Physician
Coleman B. Plumber

Imperial Hotel,

Established 1887

E. J. FACKERELL, Proprietor,
'Phone 36. P.O. Box 2.
MURWILLUMBAH.

The "Imperial Hall" connected with this Hotel is for Hire to the general public; splendid stage and appointments, and at moderate rental. Absolutely the **FINEST HALL IN TOWN.**

UNDER VICE-REGAL PATRONAGE.

The best appointed and most up-to-date Hotel on the Northern Rivers; newly furnished throughout with the latest and best; large Sample Room and commodious Stabling, Billiard Room, Hot and Cold Plunge and Shower Baths.

THE DINING ROOM in this popular Hotel is in capable hands; and only the best of Wines and Spirits are stocked.

MURWILLUMBAH CONTINUED—

Nowill H. Butcher
O'Brien Bros. Butchers
Peters and Co. Oyster Saloon
Popplett E. C. Baker
Race Club—A. Fleming, J.P., Sec.
Raper C. F. Music Teacher
Read W. A. Postmaster
Rifle Club—G. W. Kilmister, Sec.
Roger Robert Physician & Surgeon
Rooney & Wilkins, Rink Pictures
Rooney M. T. White Hart Hotel
Rowland & Dodd, Stock and Station Agents
Rushforth Rev. G. F. (C. of E.)
Russell J. Hairdresser
Seiv J. Royal Hotel
Sharp F. Carrier
Sharp W. Hairdresser
Smith W. Plumber
Snashall J. G. Boots and Shoes
Stuart R. G. Saddler
Sullivan Miss Matron Hospital
Swiney C. W. O.P.S.
Turner L. Coachbuilder and Undertaker

Vogt Mrs. Fruiterer
Warrall Shire Council—W. Greer, J.P., Pres.; R. Simson, J.P., Shire Clerk; S. Galloway, Shire Engineer
White G. B. Solicitor and Mayor
Wickham & Co. Store
Wiest F. Butcher
Williams F. Farrier
Wylie W. Fruiterer
Young W. H. Produce Dealer, Carrier and Poundkeeper

MURWILLUMBAH.

407 m. N. Steamer direct, or steamer to Byron Bay, thence rail 33 m. Banks, N.S.W., E.S. and A., Commercial Banking Co. of Sydney, Ltd., Australasia, Govt. Savings Bank, District and Small Debts Courts, Court Petty Sessions, Lismore Quarter Sessions.

Aboud J. (South) Hawker
Aked A. W. Librarian School of Arts
Aked William G. (South), Thinsmith
Allen B. W. Outfitter
Allen and Lascelles (South) Bakers
Aroney J. Oyster Saloon
Ashley F. Watchmaker
Baker Coll Saddler
Bank of Australasia—S. G. Steel, Mgr.
Bank of N.S.W.—C. A. Fisher, Mgr.
Bannoy Bros. Carters
Bell H. T. S. Physician

Benson J. D. Dentist
Berthelsen J. A. & Son (South), Blacksmiths
Besson & Hicks Tailors
Bliss S. J. Asst. C.P.S.
Boland W. Saddler
Bone F. Signwriter
Bray J. J.P. Coroner
Bray W. Tobaccoist
Breillat A. C. Teacher of Piano
British Piano Co.—P. A. Whit, Rep.
Brook & Co. Estate Agents, etc.
Brook G. W. Accountant
Buckingham & Schreider Butchers
Burkhardt L. Builder
Buzacott & Co., Ltd.—P. Ward, Rep.
Byrne John (South) Grocer
Caledonian Society—Donald Campbell, Sec.
Cameron John Forest Ranger
Campbell R. Overseer of Works
Carew N. (South) Builder, etc.
Chambers F. P. Land Agent
Chow Kim and Co. Fruiterers
Clarke Mrs. Arthur (South), Boardinghouse

Collier Bros. Hairdressers
Colonial Sugar Co.—C. M. Gunther, Manager
Commercial Banking Co. of Sydney, Ltd.—A. A. Wilson, J.P., Mgr.
Conaghan F. E. Milk Vendor
Connor J. J.P. Butcher
Convent School, Mount St. Patrick
Croft A. E. Teacher Public School
Crosse & Alken Physicians
Crosse Walter Physician
Curtis E. Carpenter
Dangar, Gedy & Co., Dairy Requisites

DELL'S CAFE—L. Dell, Proprietor. (See Advt.)

Devey Ltd. Commission Agents
Eastaughff Bros. Printers
Eastment A. A. Blacksmith
Easton W. (South) Bootmaker
Edds W. A. Architect
E.S. & A. Bank Ltd.—F. E. Nicholls, J.P., Mgr.
Everest Mrs. A. (South), Coffee Pal.
Ewing R. C. & Co. Auctioneers
Fackereil E. J., Proprietor Imperial Hotel. (See Advt.)
Fackereil E. J., Cordial Manufacturer
Fernandez I. Draper
Fitzsimmons Charles, Cab Proprietor
Forrest J. W. T. J.P. C.P.S., etc.
Francis A. E. Boot Shop
Fraser A. H. A. General Store
Freeburn F. W. Dentist

Frisby Miss E. Milliner
Fuge John Carrier
Gale W. Baker
Giles Mrs. W. Nurse
Gill Henry Club House Hotel
Glenic G. J. T. Stock Inspector
Goldman L. G. Tobaccoist
Goldsmid Dr J. A., Physician and Mayor
Goodman W. Postmaster
Govt. Savings Bank of N.S.W.—O. Ore, Manager
Grace Frank Refreshment Rooms
Gray W. G. (South) Tailor
Gregor G. Baker
Gumbleton A. J. Tailor
Hair J. Painter
Halliday & Hungerford, Solicitors and Commissioners for Affidavits
Halliday G. C. Solicitor
Hamblin Sydney J., J.P., P.M. and Coroner
Hart Rev. Graham (Pres.)
Hartmann & Wilson (South), General Store
Harvey Bros. Jewellers
Harvey G. Jeweller
Hess W. C. Herbalist
Hobbs F. P. Stationer
Holmes J. H. & Co. Chemists
Holston J. M. (South), Furniture Manufacturer
Hoyle Thomas, Architect and Builder
Hungerford H. H. Solicitor
Bynes A. A. R. Solicitor

IMPERIAL HOTEL—E. J. Fackereil, Proprietor (see Advt.).
Ingle A. C. Sanitary Inspector
James G. Carrier
Jay R. F. and Son Drapers, etc.
Johnson J. M. (Stoker's Siding), Sawmills
Kane B. Sen. Sergt. of Police
Kepple Claude Hairdresser
Kercher E. G. Tailor
Kiernan and Salmon, Cycle and Motor Works
Latter A. E. Coachbuilder
Latter and Connor Misses Milliners
Levien H. & Co. Tailors
Lockwood J. Painter
Lyceum Picture Co.
McIlvride James Dining Rooms
McPail Robert Cab Proprietor
Meadway Mrs. Alice Laundry
Mollini A. Builder
Morlarty Bros. Auctioneers
Morrish Thomas E. Stationmaster
Morris W. H. Boot Importer
Mountfield J. V. (South), Royal Hotel



Ladies' Dining-room Upstairs.

DELL'S CAFE, MARBLE BAR AND WINE STORE,

CLOSE TO WHARF AND RAILWAY STATION,

Murwillumbah,

'PHONE 47.

Tweed River.

BOARD AND RESIDENCE.

Dining, Refreshment and Oyster Saloon.

Hot Meals always ready for Train and Boat Passengers

Murwillumbah Cash Trading Co.—E. Williams
Naphthali A. E. Milk Vendor
Nelson Mrs. A. Fruiterer
Newell E. E. Saddler
Newman Mrs. W. (South), Dressmaker
NORTH COAST CONFECTIONERY WORKS—H. de Montmorency, Manager, Magellan st, Lismore. Phone 187 P.O. Box 62 (see Advt. Lismore Section)
North Coast Co-operative Co., Ltd.—Selwyn Martin, Local Manager
North Coast S.N. Co., Ltd.—W. Davidson, Rep.
O'Brien Thomas Australian Hotel
Ord C. H. and Co. Mercers
O'Keefe P. J. (South), Fruit Merch.
O'Reilly Rev. Father (R.C.)
O'Rourke J. Carrier
O'Shea F. Furniture Mart, etc.
Owens Rev. W. J., B.A. (C. of E.)
Pearce F. G. Fruiterer
Poterie F. W. & Co. Engineers
Phipps Bros. Machinery Agents
Pitts J. D. & Co. Auctioneers
Plummer J. Cab Proprietor
Price D. B. (South) Grocer
Protestant Hall (The)
Proudfoot W. General Store
Quinn Ven. Archdeacon M. (R.C.)
Reed W. H. Dentist
Riley Alfred, Blacksmith, Undertaker, etc.

Trute T. J. Seedsman, etc.
Tweed River Co-operative Butchering and Bacon Factory Co., Ltd.—T. M. Kennedy, Secretary
Tweed District Hospital—A. Rodgers, Sec.; Miss E. B. Taylor, Matron
Tweed Newspaper Co.—George H. Stainlay, Manager
Tweed River Co-operative Butter Co.—R. Campbell, Secretary
Tweed River Agricultural Society—A. E. Budd, Secretary
Tweed River Jockey Club—Tweed Shire Council—P. McMahon, Pres.; Colin Christie, Shire Engineer; R. Freeman, J.P., Shire Clerk
Vining J. L. Chemist
Walker B. I. Livery Stables
Walker J. P. Storekeeper
Wardrop W., Jun. Poundkeeper
Watson Henry (South), Oil and Colorman
White Mrs. E. A. Music Depot
White F. A. British Piano Depot
Whittle F. G. Chemist
Wilcock Mrs. L. Milliner
Wilks Mrs. Boardinghouse
Wise George Cab Proprietor
Withford and Joseph, General Store, etc.
Worley & Fellows (South), Stationers, etc.
Wulff Fritz W. (South), Railway Terminus Hotel
Yamada S. Laundry
Yates W. (South) Bicycle Agency

MUSCLE CREEK.

185½ m. N. Rail to Grassstrer, thence conveyance 2 m. Nearest bank, Muswellbrook

MUSWELLBROOK.

179 m. N. By rail direct, Banks, N.S.W., Commercial of Sydney, Ltd., Australasia and Govt. Savings.
Andronico Bros. Refreshment Rooms
Armistage W. B. Monumental Mason
Auld Rev. J. H. G. (Pres.)
Bailey G. Hairdresser
Baker and Co. Coachpainters
Bamber J. A. Solicitor
Bank of Australasia—E. W. Roake, Manager
Bank of N.S.W.—C. Garrett, Manager
Barrett W. & Son, Ltd., Timber and Joinery Merchants

Tel. 82.

Percy Ross,

Stock and Station Agent, Property Valuer

BRIDGE STREET, MUSWELLBROOK.

Barrett F. W. (W. Barrett & Son, Ltd.)
Barrett W. (W. Barrett & Son, Ltd.)
Blunt T. Overton Butter Factory
Borke Thomas Town Clerk
Bourke Mrs. E. Refreshment Rooms
Brady Rev. Father (R.C.)
British and Foreign Bible Society
Budden F. Tailor
Campbell M. & Co., Ltd., Gen. Store
CAMPION BROS., General Store-keepers, Market st. Tel. 30 Muswellbrook.

Carroll Misses Dressmakers
Cash Trade Co. (G. Baz, Proprietor).
Clark Bros. Butchers
Clark J. T. General Store
Clayton J. C. Railway Hotel
Child I. P. Dentist
Cohen Edgar H. Solicitor
Collins Mrs. M., Prince of Wales Hotel
Commercial Banking Co. of Sydney, Ltd.—T. J. Haydon, J.P., Mgr.
Coulson S. G. Tailor
Davis P. G. Stationmaster
Davison W. Saddler
Deuman Pastures Protection Board—Hon. J. C. White, J.P., M.L.C., Chairman; W. R. Nowland, Sec.; C. Brooks, Stock Inspector

Muswellbrook Joinery Works & Timber Yards.

Every description of Timber and Joinery, Doors, Box Frames and Sashes in Stock and supplied promptly.

— Detailed Joinery a Speciality. —

HARDWOOD SAW MILLS.

— Materials for Cottages supplied complete. —

W. BARRETT & SON, Ltd., Sydney Street, Muswellbrook.

MUSWELLBROOK CONTINUED—

Donnelly Arthur, Sen. Sergt. of Police
Devine Bros., Cycle Repairers and
Bootmakers
Doherty M. Milk Vendor
Doyle Mrs. T. A. Butcher
English Mrs. Boardinghouse
Evans C. S. Postmaster
Ferguson H. Baker
Fitzgerald and McIntyre .. Solicitors
Fitzgerald the Hon. R. G. D., J.P.,
Solicitor
Flanders H. R., J.P., *Eaton's Hotel*
Fleming D. Painter and Mayor
Gardiner N. H. Tinsmith
Golf Club—F. W. Barrett, Hon. Sec.
Gordon G. L. Saddler
Government Savings Bank of N.S.W.—
J. A. V. Hutchinson, Mgr.
Hallett C. N. Stationer
Hallett Mrs. M. C. Wheelwright
Handcock G. L. Physician
Harvey R. J., B.A., Insp. of Schools
Haynes H. V., Civil Engineer, Sur-
veyor. Head Office, Waverley St.,
Scane
Hicks J., Architect and District
Court Bailiff
Higgins Edward (Edward Higgins,
Parkinson and Co.)

HIGGINS EDWARD, PARKIN- SON & CO., Auctioneers and Horse and Cattle Salesmen (see Advt.)

Hill and Bower, Coach and Motor
Works

Hill Bros. Brickmakers
Hill Buckley .. Refreshment Rooms
Hirst Arthur .. *Carriers' Arms Hotel*
Hornery Nurse C. S.
Howard Misses Dressmakers
Hughes M. F. Sanitary Inspector
Humphries J. W., J.P.,
(M. Campbell and Co., Ltd.)

IRWIN W. J., High-class Tailor, Sydney Street.

Jackson Hal. P. Photographer
James Bros. Bakers
Jeans A. Hairdresser, etc.
Jennison J. Coach Builder
Jordan David Contractor
Kennedy Thomas Fruiterer
Lane Mrs. Ellen *Royal Hotel*
Lang A. R. Cabinetmaker
Loader Mrs. Nurse
Lowe Joseph Builder
Lucas Miss Nursing Home
Luscombe J. C., J.P., Architect, etc.
McDougall and Stickle, Mercers, etc.
McIntyre J. E., J.P. Solicitor
Mackenzie Miss .. Matron of Hospital
McLauchlan J. W., *Prince of Wales*
Hotel

McMahon J. Butcher
McNamara Mrs. Nurse
May F. H. Physician
Maynard Hamilton Teacher of Music
Mewburn H. E. Tinsmith
Morey G. E. Forwarding Agent
Motor Garage—H. R. Flanders, J.P.
Municipal Gas Works—G. C. Ellis, Mgr.
Municipal Sale Yards—
A. Stewart, Inspector

Muswellbrook Bread Co., Ltd.—
Muswellbrook Coal Mining Co., Ltd.—
H. G. Hogan, Secretary
Muswellbrook Farmers' Union—
R. S. Sawkins, Auctioneer
Muswellbrook Hospital—C. Garrett,
Secretary; Miss Mackenzie, Matron

MUSWELLBROOK JOINERY WORKS & TIMBER YARDS (The)—(W. Barrett & Son, Ltd.), Sydney Street (see Advt.)

Muswellbrook Race Club Proprietary
Ltd.—F. Ross, Secretary
Muswellbrook Shire Council—Edward
Bowman, J.P., Pres.; W. R.
Nowland, Shire Clerk; O. G.
Morton, J.P., Engineer
Muswellbrook Skating Rink—
Myers H. W. Grocer
Newburn E., Librarian School of Arts
Newman A. & Sons .. Brickmakers
Nowland P. Coach Proprietor
O'Donnell E. J. Blacksmith
Park A. Draper
Parkinson W. V. (Edward Higgins,
Parkinson and Co.)
Post G. A. Dentist
Price Rev. H. (Meth.)
Priest William C. Tinsmith
Pugh J. Public School
Rixon G. F., Proprietor "Muswell-
brook Chronicle"
Robertson Mrs. & Miss,
St. Alban's School
Roche Very Rev. P. (R.C.)
Ross Percy, Stock and Station Agent
(see Card Advt.)

TINDALE & CO., Auctioneers

Sheep, Cattle and Property Salesmen

BRIDGE STREET, MUSWELLBROOK

Sworn Valuers under the Real Property Act.

Sales every Friday. Special Days as arranged.

We have our own Motor Service.

Telegraph address "TINDALES." No. 1 S. & S. & A.S. & P. No. 2 Codes used.
Telephones: Office, No. 27; Private, No. 7; Letter Box, No. 1.

Members of the Country Stock and Station Agents' Association of N.S.W.
District Agents for The Commercial Union Assurance Co. Ltd.

WOOD, COFFILL AND COMPANY LTD. LIVERY DEPT., 472-84 HARRIS ST. 'PHONE 156 GLEBE

EDWARD HIGGINS, PARKINSON & CO.,

EDWARD HIGGINS.

AUCTIONEERS,

W. V. PARKINSON.

Fat & Store Cattle, Sheep, & Horse Salesmen.

Tel. 17.

SALES EVERY FRIDAY.

SPECIAL DAYS AS ARRANGED.

P.O. Box
6.

BRIDGE STREET, MUSWELLBROOK.

(Members of Country Stock and Station Agents' Association of N.S.W.)

St. James' Convent (Sisters of Mercy)
M.M. Evangelist, Mother Superior
Saunders Albert G., Cordial Manufac.
Sawkins R. C. Auctioneer
School of Arts—J. M. C. Humphries,
Secretary

Shaw E. W. Saddler
Sheridan P. J. C.P.S.
Simpson H. W. *Family Hotel*
Smith Fredk. Saddler
Smith L. A. Refreshment Rooms
Smith W. Farrier
Sparkes J. G. Fruiterer
Spohr L. W. Cycle Agent
Spratt J. M. Auctioneer
Spratt R. Bootmaker
Sternbeck & Co., Coachbuilders and
Motor Engineers

Stewart Bros. Carriers
Stewart Andrew Poundkeeper
Stubley S. P., Coach & Motor Works
Tennis Club—J. A. V. Hutchinson,
Secretary
Thornton A. Painter, etc.
Thornton William Blacksmith

TINDALE & CO., Auctioneers, Sheep, Cattle and Property Sales- men (see Advt.)

Truscott P. Chemist
Upper Hunter P. and A. Association
Hon. J. C. White, J.P., M.L.C.,
President; R. C. Sawkins, Sec.
Upper Hunter Pictures
Walker Arch. Hairdresser
War Kee W. Fruiterer
Watters J. Tobacconist
Weaver & Perry (H. S. Holgate, Mgr.)
Auctioneers, Stock and Station
Agents
Weidmann A. W. Butcher
Whitaker Reginald Watchmaker
White E. R. Merton Station
Wilkins Mrs. J. Dairy
Woodd Ven. Archdeacon H. A.
(C. of E.)
Young Arthur B. *Shamrock Hotel*

MUTTAMA.

271 m. S. By rail direct.
Barnett James Store
Dawn Fredk. *Commercial Hotel*

MYOCUM.

(Near Mulhumbimbby).
McAulay Henry Store

MYRA VALE.

(SEE WILD'S MEADOW.)

MYRTLE CREEK.

354 m. N. Rail direct.
Greenstreet E. C. Store
Greenstreet Richard Butcher

MYRTLEVILLE.

(VIA GOULBURN.)
157 m. S.
Miskelly C. J. J. Store and P.O.

NABIAC.

211 m. N. Rail to Hexham, thence
coach. Bank, London of A.

Australian Botanical Products Ltd.
Beisler John B. *Hotel*
Bowers James General Store
Busteed Bros. General Store
Cameron D. Auctioneer
Everingham Bros. Sawmills
Gallagher Edward Blacksmith
Gorton F. E. Saddler
Hancock D. Mercer, etc.
Leedham W. Blacksmith
Lynch D. H. Cycle Agent
McKinnon H. Auctioneer
McPherson James C. Auctioneer
Maybury J. P. Undertaker
Milligan H. E. *Hotel*
Newburn H. E. Plumber
Parraamore G. W. Physician
Quinn Thomas Blacksmith
Smith Andrew Undertaker
Ward John General Store
Wooster Charles Greengrocer
Wooster Ernest Butcher
Worth John T. Baker

NAMBUCCA HEADS.

223 m. N. By steamer direct.
Nearest bank, Macksville
Beer Robert & Co. Store
Buckman Mrs. L. A. Fruiterer
Butler James E. Sawmills
Eichmann E. Store & Sawmills
Ellis A. and E., Ltd. Sawmills
Forrester E. Butcher
Graham W. Fruiterer
Grant T. *Victoria Hotel*
Leonard J. D. & Co. Sawmills
Sanders J. Blacksmith
Wall W. J. Butcher

NANA GLEN.

(SEE CORAMBA.)

NANGUS.

298 m. S. Rail to Gundagai, thence
coach 11 m. Nearest bank,
Gundagai.
Elphick Mrs. E. Draper
Gordon John, General Store and P.O.
Lonegan W. Blacksmith
Shenher G. *Nangus Hotel*

NARARA.

52 m. N. Rail direct.
Rose Mrs. E. C. Store

NARELLAN.

39 m. S. Rail direct. Nearest
bank, Camden.
Cross E., junr., Gen. Store & Baker
Devitt J. L. *Queen's Arms Hotel*
Eagles H. B. Butcher
Nott D. Sawmills
Watson Miss Dressmaker
Wheeler Charles Blacksmith

NAROOMA.

208 m. S. Steamer to Moruya,
thence 28 m. Nearest bank,
Moruya.
Barling George Sawmills
Brennan John Store
Clyde Sawmilling and Shipping Co.
Corumba Dairy Co.—C. Wrightson,
Manager
Davison John Shipping Agent
Lynch W. J., Store, Baker and *Hotel*
Mitchell G. W. Sawmill and Store
Simmons E. C. *Narooma Hotel*
Thompson G. A. Butcher

NADJINGOMAR.

(SEE WINDELLANA.)

NAMBUCCA.

(SEE MACKSVILLE.)

CONDUCT UPWARDS OF ONE-THIRD OF THE TOTAL INTERMENTS IN THE METROPOLITAN AREA

NARRABEEN.

15 m. N. By steamer to Manly, thence coach. Nearest bank, Manly.

Atkin E. N. Store
Bladen H. C. Ref. Rooms
Bottle H. C. Motor Bus Proprietor
Bowman Mrs. M. Boardinghouse
Clay Dr. W. R.
Douglas W. J. Dairykeeper
Garwood M. Narrabeen Hotel
Giles W. B. Real Estate Agent
Greenwood A. C. Store
Hertslett Refreshment Rooms
Holtring Mrs. Coffee Palace
Hyde Mrs. Storekeeper
Kirkpatrick Mrs. M. Boardinghouse
McLean Mrs. D. Storekeeper and Postmistress
Megson Mrs. M. Boardinghouse
Mundy Mrs. Storekeeper
Pattison W. R. "Glenburnie"
Pike & Picher, Butchers and Bakers
Reardon Mrs. M. J. Boardinghouse
Russell J. S. Carrier
Salvation Army Farm
Stehl Miss Boardinghouse
Thackeray Mrs. M. Boardinghouse
Twight Mrs. Refreshment Rooms

NARRABRI.

363 m. N. By rail direct. Banks, Commercial Banking Co. of Sydney, Ltd., N.S.W., Bank of Australasia, Govt. Savings Bank of N.S.W. Courts of Quarter and Petty Sessions.

Adams J. (Dangar Village), Wheelwright

S. T. ADNUM,

(Late Lillyman's)

Livery Stables,
NARRABRI.

Commercial and Country Travellers specially catered for and driven to any part of the District at reasonable rates.

Buses positively meet all Trains.

Phone - 50.

Alstonville Woolscouring & Fellmongering Co.—T. H. Swinbourne, Manager (West)
Anderson W. J. Tattersall's Hotel
Bailey W. (West) Stationmaster
Bank of Australasia—P. A. Harwood Manager
Bank of N.S.W.—A. B. Cummins, Manager
Baker D. W. Auctioneer

Barnett P. E. B., J.P., C.P.S., etc. Barry Mrs. (Dangar Village), Sportsman's Arms Hotel

Barton Darvell Physician
Bennett and Wood, Ltd., Cycle Depot
Bennett J. J. (West), Bus Proprietor
Benson Mrs. C. Wine Depot
Billingley John Carrier
Blackburn Mrs. C. Greyhound Hotel
Bowden Robert (West), Town Clerk
Boyle George W., Blacksmith and Milk Vendor
Bradley, Wightman & Co. (West), Sawmillers
Bridge D. I., Stock and Station Agent, and Secretary Stock Board and P.A. & H. Association

Butler A. O., P.M., Warden, etc.
Butler J. P., J.P., Clothier
Byrnes L. Sheriff's Officer
Carrington Mrs. A. E. Confectioner
Castelli J. Jeweller
Charters and Lawless, Stock and Station Agents

Clark Marcus & Co., Ltd.—G. McMorrough, Manager
Clarke J. H., Cordial Manufacturer
Coleman W. H. Court House Hotel
Collins A. E., Limited, Squatters' and Free Selectors' Emporium
Commercial Banking Co. of Sydney, Ltd.—J. W. McDonald, Manager
Commonwealth Electoral Office—James McGrath, D.R.O.

Condon D. Watchmaker, etc.
Convent School—Sisters of Mercy
Craig A. Hairdresser

CRAMSIE AND McRAE, Auctioneers, Stock and Property Salesmen (see Advt. Narrabri Pastoral Section.)

Cramsie C. H. (Cramsie and McRae)
Cross H. B. Cab Proprietor
Cunningham S. H. (West), Imperial Hotel
Curry A. L. Painter
Curry J. Sub-Inspector of Police
Dale & Wilson Solicitors
De Leprevauche C. M., J.P., (Dangar Village), Physician.

Direct Importing Co.—J. T. O'Neill
Donnelly Baker
Drane W. Carrier
Edwards M. A. Butcher
Fanning Mrs. E. (West), Cooma Hotel
Fardonly & Bayes Oyster Saloon
Farmers' and Settlers' Association—E. Sattler, Secretary
Faraters' Union—G. McNaumara, jun., Manager
Faulkner S. Cordial Manufacturer
Ferguson N. G. Carrier
Forl and Jurd Plumbers
Ford Ernest E. Chemist
Fraser Augustus Postmaster
Gatley John, J.P. (West), Sawmills
Glen C. G. Caledonian Hotel
Govt. Savings Bank of N.S.W.—L. V. Cox, Manager

Grace George Builder
Greedy Miss M., Librarian School of Arts
Greenwood J. (Dangar Village) Fruit and Produce Merchant
Greer and Fraser Picture Show
Greer Mrs. E. M. Draper
Guest Edward Town Clerk
"Gwydir Advance Newspaper"—J. C. Humphries, Prop.

Greenwood J. (Dangar Village) Fruit and Produce Merchant
Greer and Fraser Picture Show
Greer Mrs. E. M. Draper
Guest Edward Town Clerk
"Gwydir Advance Newspaper"—J. C. Humphries, Prop.

HAMEY G. E., The Eaton Studios. All classes of Photographic Work and Enlargements. Agent for "Kodak Ltd."

Hannaford and Co. Store
Hardy M. W., Monumental Mason and Undertaker; also at Gunnedah, Moree and Quirindi
Harris F. J. Hairdresser
Hennessy J. Tailor
Hinds James Store
Hines Mrs. P. Royal Hotel
Hospital—H. L. Eather, Secretary
Hulbert A. J., Builder and Sawmills
Humphries J. C. & Son, "Narrabri Daily News"

Ibbotson C. Store
Ireland B. Butcher
Jenkins E. Cab Proprietor
Jewell H. L. Signwriter
Joy H. E. (West) Railway Hotel
Kay-Cooper R. S. Dental Surgeon
Keen C. J. Builder
Kendall E. Tailor
Keys and Doel Flour Mills
Kirkwood Geo. K. (Estate of)—H. A. Fraser, Manager. Grocery and Ironmongery.

Krohn W. Boot Importer
Lewis and Son Tailors
Lewis Miss N. Milliner
Lincoln Mrs. N. J. Music Teacher
Lloyd Francis Telegraph Hotel
Lloyd Mrs. M. Namo Hotel
Locke H. Blacksmith
Locke R. (West) Newsagent
Logan H. Undertaker
Loughrey T. A. Farrier
Lovelee E. A. (West) Store
McAllister P. A. Dentist
McDonald John M. Solicitor
McFarlane W. G., Railway Ref. Rooms
Mellie Q. M., Auctioneer, Stock and Property Salesman

McKay J. Refreshment Rooms
McKenzie C. Blacksmith
McLoughlin Miss Matron Hospital
McNamara G., jun., Auctioneer
McRae L. H. D. (Cramsie and McRae)
Madgwick W. E. M., "North Western Courier"

Malene W. M. Outfitter
Marchand Joseph H., Cab Proprietor
Marshall Sid. Hairdresser
Mason W. H. Builder
Masonte Hall (The)
Mathews A. T. Printer
Morath L. O. (T. A. Stirton & Co.)
Morrish J. Wine Depot
Morriss H. Baker
Moylan Mrs. Dressmaker
Mumford H. V. Stationer
Musto W. (West) Fruiterer
Narrabri Coursing Club—Walter Clarke, Secretary
"Narrabri Daily News"—J. C. Humphries & Son, Proprs.

Narrabri Jockey Club—L. W. McDonald, Secretary
Narrabri Ladies' Benevolent Society—Mrs. Byrnes, Hon. Sec.
Narrabri Motor Garage Co., Ltd.—C. Merry, Manager
Narrabri P.A. and H. Association—D. I. Bridge, Secretary
Narrabri P.P. Board—R. Shields, J.P., Chairman; D. I. Bridge, Sec.; Charles White, J.P., Stock Inspector
Narrabri Town Band—A. T. Mathews, Secretary
Nichols (West) Hairdresser

Narrabri Jockey Club—L. W. McDonald, Secretary
Narrabri Ladies' Benevolent Society—Mrs. Byrnes, Hon. Sec.
Narrabri Motor Garage Co., Ltd.—C. Merry, Manager
Narrabri P.A. and H. Association—D. I. Bridge, Secretary
Narrabri P.P. Board—R. Shields, J.P., Chairman; D. I. Bridge, Sec.; Charles White, J.P., Stock Inspector
Narrabri Town Band—A. T. Mathews, Secretary
Nichols (West) Hairdresser

Narrabri Jockey Club—L. W. McDonald, Secretary
Narrabri Ladies' Benevolent Society—Mrs. Byrnes, Hon. Sec.
Narrabri Motor Garage Co., Ltd.—C. Merry, Manager
Narrabri P.A. and H. Association—D. I. Bridge, Secretary
Narrabri P.P. Board—R. Shields, J.P., Chairman; D. I. Bridge, Sec.; Charles White, J.P., Stock Inspector
Narrabri Town Band—A. T. Mathews, Secretary
Nichols (West) Hairdresser

THE RIVERINA LAND SALESMAN

J. B. RICKARD

NARRANDERA. N.S.W.

CROWN LAND AGENCY A SPECIALITY.

North Western "Courier"—W. E. M. Madgwick, Proprietor

O'Connor James Butcher
O'Donoghue Miss D. Music Teacher
Overy James Bootmaker
Ozanne J. Livery Stables
Palmer George Saddler
Pan Kee Thomas Grocer
Panton H. Poundkeeper
Park A. J., J.P., Medical Practitioner
Parker Mrs. C. (West), Carriers'

Parker C. H., Inspector of Nuisances
Piper & Co., Wool & Skin Buyers, etc.
Piper Harold Secretary Rifle Club
Pollack H. S. Auctioneer
Potts W. E., J.P. Solicitor
Quinley W. (Dangar Village), Herbalist

Quirk T. J. Tobacconist, etc.
Reid Rev. Villiers (C. of E.)
Richards N. E. Plumber
Ronayne Rev. Father M. (R.C.)
Rosenthal P. P. Chemist
Salmon J. Commonwealth Hotel

Saunders J. B. Saddler
Seannell P. Sergeant of Police
School of Arts—H. M. Kidd, Sec.
Searles A. Bootmaker
Shaw and Lamb, Buggy and Sulky Factory, Blacksmiths, etc.
Shaw Misses Ref. Rooms
Shearer C. T. Fruiterer
Sheenan Herbert W., Thurlow's Hotel
Smith T. Carrier
Spencer H. G. Produce Dealer and Mayor

Stafford Albert Robert, J.P., Club House Hotel, Sawmill, and Electric Light Plant

STIRTON T. A. & CO.

Stock, Station and Property Agents. Established 27 years. Tel. 13 Narrabri.

Stirton T. A., J.P. (T. A. Stirton and Co.)
Stokes Mrs. C. Chemist
Stork G. Boardinghouse
Swain E. H. J. District Forester
Thompson J. B. O.P. Inspector
Thompson M. Stationmaster
Thorley E. J. Grocer and Baker
Turner J. Hairdresser
Turner James (West) Store
Union Meat Co.—W. Cameron, Gen. Mgr. (Tibberena)
Walker H. L. Auctioneer

Wall Bros. Butchers
Wall Charles Commercial Hotel
Wall J. B. Auctioneer
Walgrave A. E. Musical Instruments
Walsh C. W. Hotel Broker, etc.
Ward Daniel, Drapery Department, (late Barry & Stafford's Store)
Watts A. B. Plumber
White W. Builder

WOODS ALBERT A.

Maitland st. Narrabri, Speedwell Bicycle Depot. For Bicycles, Phonographs, Gramophones and Records, Musical Instruments. Repairs to Bicycles and Motors. A large stock of Naphtha Oil and Lubricants. Motor Tyres Vulcanised. Agent for Harringtons' Photographic Goods.

Woods E. J. Carrier
Wright Heaton and Co., Ltd.—G. F. Stokes, Mgr.

NARRABURRA.

302 m. S. Near Temora.
Kite Thomas Hawker
Schumack H. Hotel

NARRANDERA.

353 m. S. By rail direct. Banks, A.B. of C. Ltd., Commercial, N.S.W., Union and Govt. Savings Bank. Courts, Quarter and Petty Sessions.

Adams H. D. Contractor
Adams S. Commercial Hotel
Agricultural Bureau—C. F. Pearce, Secretary
Ainsworth Mrs. H. A. Tobacconist
Alein George Mail Contractor
Allan Rev. Joshua (Pres.)
Angel J. Tobacconist
Armstrong J. & Co. Auctioneers
Armstrong J., J.P.
Aust. Bank of Commerce, Ltd.—George H. Evans, Manager
Bank of N.S.W.—T. L. Cameron, Mgr.
Barker Rev. E. (Meth.)
Batemann C. D. Plumber
Becher Bros. Sawmills
Berrigan Mrs. Boardinghouse
Bland C. F. Contractor
Bodinnar A. J. Blacksmith
Bodinnar Mrs. M. Boardinghouse
Bourke and Rogers Bootmakers
Bourne George Plumber

Bowman Bros. Fruiterers
Brown A. Chemist
Burrey James Auctioneer
Bundock C. Contractor
Bundock S. Contractor
Butler Ed. & Sons Ltd.—S. Langham, Agent

Charlton Arth., Undertaker & Builder
Chun Cheong Bros. Fruiterers
Citizens' Band—F. Homann, B'master
Civilian Rifle Club—F. Skender, Capt.
Clancy W. Dealer
Clark G. Bootmaker
Clark W., jun. Blacksmith
Comino & Panareto Fruiterers
Commercial Banking Co. of Sydney, Ltd.—Y. G. Lindeman, J.P., Mgr.
Cooper J. Stationmaster
Cox A. E. Baker and Confectioner

CRITERION HOTEL, F. T. Huxley, Proprietor (see Advt.)

CULLEY GEO. F. & CO.

Auctioneers, Stock and Property Salesmen. Tel. 147. Box 17.

Culley H. L. & Co., Auctioneers, etc.
Culley H. L., J.P.
Cunningham David Victoria Hotel
Dale T. A. Hairdresser
Dixon G. H. and Son, Builders and Timber Merchants

Dixon, Hansell & Co. Sawmills
Downson L. A. Sheriff's Officer
Duval Frank W. Chemist
Eck Mrs. Dairy
Elwin T. H., Auctioneer and Coroner
Farmers and Settlers' Association—J. B. Rickard, Secretary
Feint S., Stationer and Fancy Goods
Ferris W. Coachbuilder
Foley Mrs. H. Railway Hotel
Foley T. Billiard Rooms
Gasse Geo., Bellringer and Billposter
Gilpin Oliver Draper
Globe Picture Palace
Golf Club—T. H. Elwin, Sec.
Government Savings Bank—R. Muir, Manager
Green F. L., Librarian Mechanics' Institute

Hall Edward J., New Junction Hotel
Hall R. S. Refreshment Rooms
Hankinson R., Ltd. General Store
Harden William Painter
Harnett C. J. Staff Surveyor
Harrison W. P. Fruiterer
Haskew Charles Accountant
Hassall J. H., J.P., C.P.S., Registrar
H.M. and D., and Crown Lands Agent

Hall Edward J., New Junction Hotel
Hall R. S. Refreshment Rooms
Hankinson R., Ltd. General Store
Harden William Painter
Harnett C. J. Staff Surveyor
Harrison W. P. Fruiterer
Haskew Charles Accountant
Hassall J. H., J.P., C.P.S., Registrar
H.M. and D., and Crown Lands Agent

Huxley's Criterion Hotel, Narrandera.

'Phone 2.



THE above name indicates THE HOTEL where
CLEANLINESS and COMFORT abound; this,
combined with CUISINE EXCELLENCE and
LIQUOR SUPERIORITY, has made

THE CRITERION the BUSIEST AND BEST HOTEL on the Line.

First and Second-Class Accommodation. Best Stabling. Up-to-date Livery Stables.

All Trains meet Criterion Cab.

F. T. HUXLEY, Proprietor.

NARRANDERA CONTINUED—

Hehn C. J. B., P.M.
Helsham A. W., J.P. ... Forest Guard
Henshaw James, Fancy Goods, etc.
Herbert Frank ... Tailor
Hibernian Race Club—J. Harvey, Sec.
Houllley & McNicoll Nurses,
Private Hospital
Hudson Mrs. G. E. ... Star Hotel
Hudson Percy ... Livery Stables
Hunt A. ... Public School

HUXLEY F. T., Criterion Hotel
(see Advt.)

Jarman H. ... Mine Owner
Jerrom George & Co. ... General Store
Jerrom George, J.P.
Johnson W. H. ... Saddler
Jones E. G. ... Cycle Works
Jones W. ... Bootmaker
Kershaw, Matthews & Lane, Solicitors
Knight and Lee ... Laundry
Kroning Miss L. ... Milliner
Lapthorne Ernest, J.P., "Narrandera
Argus"

Le Clerc Eric ... Watchmaker
Lethbridge H. O. ... Physician
Lewis H. ... Upholsterer
Lincoln & Co., Ltd. ... Brewers
Little J. C. ... Mayor
Little M. E. ... Baker
Lord and Trim ... Mercers
McCaughy Sir Samuel, J.P., M.L.C.
McConville J. W. ... Royal Hotel
McConville Thorpe ... Gillenbah Hotel
McFadden and Bland ... Contractors
Macinante C. ... Hairdresser
McKenzie A. A., J.P. ... Farmer
McKenzie W. ... Saddler
Macleod Donald R., Auctioneer, Stock
and Station Agent
McPherson D., J.P. ... Farmer
Magoveny F. ... Wine Shop
Maguire T. ... Painter, etc.

**MASON F., Picture Framer and
Artist Photographer**

Massey-Harris Co. Depot
Massingham G. L. ... Photographer
Matthews E. C. H. ... Solicitor
Meadowbank Manufacturing Co.
Mechanics' Institute—H. Perry, Sec.
Milthorpe R., Grocer and Ironmonger
Molloy J. T., Murrumbidgee Hotel
Mooney John ... Hairdresser
Morison Bros. ... Cycle Agents
Murrumbidgee Club—
E. C. H. Matthews, Hon. Sec.
Narrandera Athletic Club

Narrandera Benevolent Society—
Rev. J. Rawling, Secretary
Narrandera Hospital—H. S. Robinson,
Secretary; Miss M. Garrett,
Matron
Narrandera Lawn Tennis Club
G. V. Oldham, Secretary
Narrandera P. and A. Association—
H. S. Robinson, Secretary
Narrandera P.P. Board—A. W. Aus-
tin, J.P., Chairman; H. S. Rob-
inson, Secretary; James Faulk-
ner, Stock Inspector
Narrandera Public Hall Co., Ltd.—
James Henshaw, Secretary
Narrandera Race Club—
J. Harvey, Sec.
Narrandera Wool Scouring Works—
Sugden Bros., Proprietors
Nielsen F. ... Motor Garage
Oddfellows' Hall (The)
Patterson A. ... Fruiterer
Pickering T. C. ... Architect
Piddington G. B. ... C.P. Inspector
Plant A. ... Sawmills
Podmore H. C. & Co., Stock and
Station Agents
Polo Club—Y. G. Lindeman, Hon. Sec.
Potter R. H., Stock and Station Agent
Powell T. & Son ... Skin Buyers
Powell W., jun., Motor Car Prop.
Prince W. M. ... Baker
Quincy H. ... Motor Car Proprietor
Quinn E. ... General Merchant
Quirk James J., J.P. ... Solicitor
Ragless Fred. ... Woolscourer
Rawling Rev. J. (C. of E.)
Regan R. H. ... Butcher
Richards S. and Co., General Store—
H. S. Abrahams, J.P., Mgr.

**RICKARD J. B., Stock and Sta-
tion Agent, etc. (see Advt.)**

Riverina Picnic Race Club—
Y. G. Lindeman, Secretary
Roach James and Co. ... Sawmills
Roach N. C. ... Refreshment Rooms
Robertson J. Hill ... Architect
Robinson J. H. ... Architect
Rodie R. F. ... Dentist
Russell & Co. ... Auctioneers
Savage F. & Co., Motor Car Props.
Savage John ... Mail Contractor
Scott J. M., Sub-Inspector of Police
Scott Walter ... Wood Carter

**RICKARD J. B., Stock and Sta-
tion Agent, etc. (see Advt.)**

Riverina Picnic Race Club—
Y. G. Lindeman, Secretary
Roach James and Co. ... Sawmills
Roach N. C. ... Refreshment Rooms
Robertson J. Hill ... Architect
Robinson J. H. ... Architect
Rodie R. F. ... Dentist
Russell & Co. ... Auctioneers
Savage F. & Co., Motor Car Props.
Savage John ... Mail Contractor
Scott J. M., Sub-Inspector of Police
Scott Walter ... Wood Carter

**SCURRAH C. ROY, High-class
Ladies' and Gents' Tailor, and
Boof and Shoe Specialist**

Simpson T. W. ... Butcher
Singer Manufacturing Co., Ltd.
Slater and Oddie ... Tailors
Slender W. ... Poundkeeper
Smith R. ... Plumber
Smith S. M. ... Fruiterer
Smith Mrs. T. ... Boardinghouse
Spencer W. ... Orchardist
Standure Steam Brick and Tile Co.—
H. Hood Thompson, Manager
Steel Mrs. ... Boardinghouse
Stonhouse E. G. ... Builder

SUGDEN BROS.

Proprietors Narrandera Wool
Scouring Works and Sugden's
Motor Garage. Motor Experts
and General Engineers. District
Ford Agency. Box 30; Tel. 70
and 148.

Sugden & Sugden, Proprietors
Narrandera Wool Scouring Works
Sugden J. H., J.P., Member Licensing
Bench
Tankey W. A. ... Town Clerk
Taylor J. J. & Co., Wool and Skin
Exporters

Tepper H. L. ... Dentist
Thomas James ... Sanitary Inspector
Tolsher and Son ... Carriers
Union Bank of Australia—
Victor Norman ... Royal Mail Hotel
Walkerden J. W. ... Brickworks
Watkins Bros., Undertakers & Builders
Weir W. J. ... Butcher
Welch R. St. Vincent ... Physician
White & Co. ... Parcels Delivery
White J. P. ... Machinery Agent
Whittaker William ... Painter
Will W. E. ... Cycle Agent
Wise Bros. Ltd., Millers and Electric
Town Supply—W. Shaw, Manager
Worms C. & Co. ... General Store
Wren Harry ... Solicitor
Wright, Heaton and Co., Ltd.

Forwarding Agents
Wyse Miss Garnette ... Music Teacher
Vanko Shire Council—A. W. Austin,
J.P. Pres.; W. R. Talbot, Shire
Clerk; H. H. Rowlands, Shire
Engineer

NARRAWA.

175 m. S. Rail to Goulburn,
thence coach. Nearest bank,
Crookwell.
Kensit W. J. ... Store

NARROMINE MOTOR COY.,

'Phone 75.

BURROWAY STREET, NARROMINE.

J. M. JULEFF ... MANAGER

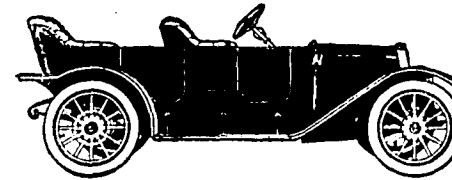

**Motor Experts
and General Engineers**

ALL WORK GUARANTEED.

GOOD CARS FOR HIRE.

Agents for FORD, RENAULT, CROSSLEY, BIANCHI, METALLENQUE and BUICK CARS.

NARROMINE.

806 m. W. By rail direct. Banks,
N.S.W., Commercial Ltd., Bank
of Australasia, Govt. Savings,
Court Petty Sessions, Dubbo
Quarter Sessions.

Allan and Malook ... General Store
Allan Mrs. J. H. ... Fruiterer
Arnaudon F. ... Hairdresser
Atkinson J. F., J.P., ... Saddler
Avis Thomas ... Bootmaker
Ballhausen F. (Smith and Ballhausen)
Bank of Australasia—E. Alison,
Manager

Bank of N.S.W.—D. C. Ellis, Manager
Barlow G. W. and Co. General Store
Barnett J. ... Billiard Saloon
Bass Chas. ... Baker
Bell James & Co., Wheat Buyers—
P. Ryan, Local Manager

Berryman and Co. ... Drapers
Bertram G. ... Dentist
Bibb Carl ... Exchange Hotel
Booth and Nelson ... Solicitors
Bouchier Bros. ... Bakers
Brophy Rev. Father (R.C.)
Bullock Fred ... Orchardist
Byrne A. P. ... Royal Hotel

CAHILL E. & CO.

(Established 1889),
Auctioneers, Stock and Property
Salesmen. Tel. 12.

Cale A. H. ... Plumber
Cavanough W. ... Stationmaster
Chern Lee ... Grocery Store
Cleaver and Wheeler, Stock and
Station Agents
Condy J. ... Coach Proprietor
Colley Frank B., J.P., Proprietor
The "Narrandera News"
Commercial Banking Co. of Sydney—
A. B. Cadell, Manager and Com-
missioner for Affidavits

Connell J. ... Billiard Saloon
Coss H. ... Hairdresser
Cowell Arthur ... Newsagent
Cowell N. ... Chemist
Cox G. F., J.P., Editor
"Narrandera News"
Dalgety and Co., Ltd.—
F. Logue, Representative
Davies W. D. ... Motor Garage
Dawson Miss I. ... Dressmaker
Dolan W. ... Tailor
Donnan J. S. ... Postmaster
Easton W. ... Public School

Everingham R. ... Undertaker
Farmers' and Settlers' Association—
H. A. Grayhurst, Sec.
Flanagan, Stein and Co., Stock
and Station Agents
Ford & Coomber ... General Store
Frogley R. C. ... Butcher
Garnsey A. E. ... General Agent
Gillespie and Co. ... Millers
Golding J. M. ... Railway Hotel
Gohling Thomas ... Hairdresser
Govt. Savings Bank—George Gracey,
Agent

Green Mrs. D. ... Boardinghouse
Green T. S. ... Court House Hotel
Griffiths R., J.P. (W. N. Musgrove
and Co.)
Hamilton Rev. J., B.A. (Pres.)
Hargrave A. G. ... Carrier
Hearson Nurse Edith, Private Hospital
Hilder C. A. ... Blacksmith
Hives John and Son, Cordial Manufs.
Hoey F. ... Baker
Hollman J. ... Orchardist
International Harvester Co.
Jones J., Manager D.E.P. Co.
Kierath Jules ... Storekeeper
Kierath, Nelson and Co. General Store
Kierath W., J.P.
Kouvelis Bros. ... Fruiterers
Leaver Rev. E. (C. of E.)
Lidbetter A. ... Saddler
McKenzie Donald ... Bootmaker
Mackenzie G. W. ... Bootmaker
Manchester Unity Oddfellows Hall—
F. Arnaudon, Secretary

Manser W. J. ... Builder
Martin Jas. and Co., Machinery Agts.
—H. G. Robinson, Rep.
M.H.I.O.O.F.—F. Arnaudon, Secretary
Massey-Harris Co., Ltd.—
A. E. Garnsey, Agent
Meredith A. H. ... Contractor

MILLAR & CO.
Stock, Station and General Com-
mission and Insurance Agents;
Timber Merchants and Ironmong-
ers. Tel. 32 Office; Tel. 18
Thurber Office

Moroney J. J. ... Fruiterer and Baker
Moss Mrs. ... Reg. B. M. and D.
Mullins James ... Engineer
Musgrove W. N. & Co., Auctioneers,
Stock and Station Agents, etc.
Narrandera A. H. and P. Association—
A. Garnsey, Secretary
Narrandera Golf Club—W. H. Clarke,
Secretary

MILLAR & CO.
Stock, Station and General Com-
mission and Insurance Agents;
Timber Merchants and Ironmong-
ers. Tel. 32 Office; Tel. 18
Thurber Office

MILLAR & CO.
Stock, Station and General Com-
mission and Insurance Agents;
Timber Merchants and Ironmong-
ers. Tel. 32 Office; Tel. 18
Thurber Office

MILLAR & CO.

Stock, Station and General Com-
mission and Insurance Agents;
Timber Merchants and Ironmong-
ers. Tel. 32 Office; Tel. 18
Thurber Office

Moroney J. J. ... Fruiterer and Baker
Moss Mrs. ... Reg. B. M. and D.
Mullins James ... Engineer
Musgrove W. N. & Co., Auctioneers,
Stock and Station Agents, etc.
Narrandera A. H. and P. Association—
A. Garnsey, Secretary
Narrandera Golf Club—W. H. Clarke,
Secretary

**NARROMINE MOTOR COY.—
J. M. Juleff, Manager. Motor
Experts and General Engineers
(see Advt.)**

Narrandera Pigeon Club—
F. B. Colley, J.P., Secretary
Narrandera Turf Club—
F. B. Colley, J.P., Secretary
Nicholson & Morrow, Machinery
Merchants—G. Trotman, Manager
Newton Mrs. W. ... Fruiterer
Nolan R. ... Federal Hotel
O'Hare James ... Billposter
Peacock G. and Son ... Skin Buyers
Rogers E. C. ... Tobacconist
Sacred Heart Convent School—
S. M. Patrick, Rev. Mother

School of the Good Shepherd—
Sisters of Mercy
School of Arts—F. E. Lane, Secretary
Scott Sergeant E. H. ... Acting C.P.S.
Smith and Ballhausen, Stock and
Station Agents

**SMITH E. H., Watchmaker,
Jeweller and Optician. Electro-
plate, Jewellery, etc.**

Spooner-Hart R. ... Veterinary Surg.
Stewart A. ... Blacksmith
Streather J. ... Coach Painter
Sutherland J. W. ... Physician
Tannered J. A. J. ... Butcher
Taylor E. W. ... Commercial Hotel
Thoms John ... Contractor
Tiernan Mrs. R., Refreshment Rooms
Timbrehongie Shire—T. M. Scott,
Pres.; S. M. Trickett, Shire Clerk,
J. L. Norman, Engineer

Townsend S. ... Brickmaker
Warr E. S. ... Dentist
Westaway C. J. ... Town Clerk, etc.
Wheeler Rev. C. (Meth.)
Whittaker O. H. ... Cycle Agent
Wing W. ... Fruiterer
Yuille Alan Neil ... Physician

NATTAL.
(SBN MITTAGONG.)

NEATH.

133 m. N. Rail direct.

Lane & Quinn ... General Store
Nelson A. ... Newsagent and Store

THE PICK OF THE WORLD'S CHOICEST COMMODITIES

150A Nel COUNTRY COMMERCIAL. New

NELLIGEN.

216 m. S. By steamer direct.
Nearest bank, Moruya or Braidwood.
Middleton A. R. Grocer
Richardson John General Store
Smith Bros. General Store
Webber Alfred E. Wheelwright
Webber C. G. Turnery Mills
White M. Steampacket Hotel

NELSON.

(Near Riverstone)

NELSON'S BAY.

178 m. N. Steamer direct.
Nearest bank, Stroud.
Engel & Sons General Store
Hallington F. J. E. Greengrocer
Rush W. C. Sea Breeze Hotel
Thompson Samuel Gen. Store

NEMINGHA.

287 m. N. Rail direct.
Johnston R. G. Wine Shop
McKinnon H. Butcher
Orman J. Blacksmith

NERRIGA.

231 m. S. Rail to Tarago, thence coach 85 m.
Donnelly Miss I. Dressmaker
Dunn James, Commercial Hotel
Piercy Miss F. Milliner
Trevanion George A., Mail Contractor

NERRIGUNDAH.

273 m. S. Steamer to Moruya or rail to Tarago, thence coach.
Nearest bank, Moruya.

Anderson William Hairdresser
Capes Albert Blacksmith
Fraser Daniel Quartz Battery Prop.
Gildea Robert Blacksmith
Lake S. Butcher
Pollock Bros. Store and Bakers
South Coast Enamyltus Co.—
J. Egan, Manager

NETHERCOTE.

358 m. S. Near Eden.

Hassall Mrs. E. Store

NEUREA.

243 m. W. Rail to Dripstone, thence 5 m.

Brien K. Store
Treadwell William Builder

NEVERTIRE.

346 m. W. By rail direct.
Nearest bank, Warren.

Bassett Thomas Fruiterer
Berryman Bros. Sawmillers
Campbell D. & Co. General Store
Chambers Commission Agent
Cobercroft C. Blacksmith
Laurence John Railway Hotel
O'Connor H. Saddler
Rea Thomas Fruiterer, etc.

Smart Bros., Butchers and Bakers
Smart W. D. Sawmill
Stibbard J. Neverfire Hotel

NEVILLE.

180 m. W. Rail to Blayney, thence 14 m. Nearest bank, Carcoar.

Colburt Jabez Baker
Cox Alfred Blacksmith
May H. H. and Co. General Store
Oats R. and Son Coachbuilders
O'Brien Philip J. No. 1 Hotel
Radburn & Booker Butchers
Radburn W. J. Auctioneer
Ward Mrs. J. Fruiterer

NEWBRIDGE.

165 m. W. By rail direct. Nearest bank, Blayney, Government Savings Bank.

Abraham Norman Fruiterer
Convent School—Sisters of St. Joseph
Deacon Edward Mail Contractor
Hade C., senr. Auctioneer
Kennedy S. T. Store
McInnis Catherine Dressmaker
Ryan Philip Road Contractor
Sassin Joseph Hawker
Smith Edward Rabbit Buyer
Stiff J. M. Auctioneer, etc.
Sutton Harold Blacksmith
Toomey E. Butcher
Toomey Mrs. Gladstone Hotel
Toomey M., junr. Produce Merchant.
Wilson J. & Son Bakers
Wilson Mrs. T. Fruiterer
Wright T. General Store
Zeck A. J. Royal Hotel

THE HOME OF ANTHONY HORDERNS' FAMOUS LOW PRICES.

New COUNTRY COMMERCIAL. New 151A

NEWCASTLE.

104 m. N. By rail direct, or 70 m. N. by steamer direct. Banks, A.J.S., Commercial of Sydney, Australasia, N.S.W., L.B. of A., Union, Commercial of Australia, City of Sydney, Government Savings Bank.

The City of Newcastle, comprising about 1060 acres, is bounded on the south by the Merewether Municipality; on the east by the shore of the South Pacific Ocean; north by the waters of Port Hunter; west, by Hamilton Municipality.

It was incorporated in June, 1850, and has become in point of size, population, industries and wealth, the second city in the State of New South Wales. It is divided into four Wards, viz., the City, Honeysuckle, Macquarie and Belmore.

The unimproved capital value of land is £1,604,682, and at 3½d. in the £ gives a rate of £23,400.

The population of the city is estimated at 19,500. District 56,000; and the Municipal Revenues from all sources is £54,000.

The Mayor is elected annually by the Aldermen in the month of February.

The Council Chambers are in Watt street.

MUNICIPAL COUNCIL.

ALDERMEN—

City Ward: M. J. Moroney, J.P. J. Pitts. J. C. Reid, J.P. (Mayor).	Honeysuckle Ward: M. H. Davies R. Gibson, J.P. John O'Mara, J.P.	Macquarie Ward: M. Light, J.P. R. Kilgour. W. J. Wooden.	Belmore Ward: Mark C. Reid S. J. Coleman, J.P. A. F. Hall, C.E.
---	--	--	---

Officers:

TOWN CLERK— E. Scott Holland, J.P.	SANITARY INSPECTOR, INSPECTOR OF DAIRIES, INSPECTOR OF VEHICLES— Thos. Lloyd.	MAGISTRATE— Guy Allbut.
CITY TREASURER AND ASSISTANT TOWN CLERK— H. Elliott.	ASSISTANT INSPECTOR— J. Mitchell.	
Alex. Adams, C.E.		

Lake Macquarie Shire Council—S. Cronk, J.P. Chairman; T. R. Davies, Clerk; R. George Way, Deputy Clerk; A. H. Lowry, Engineer. Meet alternate Saturdays at Cardiff.

GET A FOUNT PEN



We have every style of
Nib and can supply you
with Reliable Pens which
will be "Just Right"



THE FOUNT PEN HOUSE
JOHN SANDS LTD., SYDNEY

NEXT TO G.P.O.

WOOD, COFFILL & COMPANY LTD. HEAD OFFICE: BULWARRA RD., PYRMONT, 'PHONE 726 & 1160 CENTRAL

Aachen and Munich Fire Insurance Co. Earp Bros. & Co., Ltd., Agents Abel & Co., Ltd. Tea Rooms Aberdeen Line of Steamers, Dalgety and Co., Ltd., Agents Abermain Colliery Co., Ltd. F. and H. Langwill Abrahams M. Hairdresser Adams D. Fruiterer Adams W. and Co. Merchants Adams W. H., Inspector Quarantine and Vegetation Diseases, Dept. Agriculture Adelaide S.S. Co., Ltd.— Capt. J. B. Brown, Res. Mgr. Adrian F. G. (S.M.) A.H. & I. Assn.—E. J. Dann, Sec. Ah Gee Laundry Alderson W. Carrier Alexander W. E. Shipping Agent Allardice T., Works Manager (Honeysuckle) Allardice F., Excelsior Boot & Shoe Co. Alliance Fire Assurance Co., Ltd.— J. Campbell Wood, Agent Allison J. Bootmaker Amalgamated Railway and Tramway Association—J. Godfrey, Sec. Amalgamated Society Carpenters and Joiners—G. Brown, Secretary Amalgamated Society Engineers— A. J. Lusk, Secretary American Consulate—George B. Kill- master, Consul; John K. Foster, Vice-consul; E. W. Paton, Con- sular Clerk and Incorporated Accountant American Parisian Tailoring— Lewis Streeter, Manager Anderson C. G. Blue Bell Hotel Anderson J. Tinsmith Andros A. Oyster Saloon Anthes E. Bootmaker	Antney G. D. Bootmaker Argentine Republic—M. Molinas, Vice-Consul Armstrong Mrs. Clara, Empire Hotel Armstrong T., Teacher of Bookkeeping Armstrong W. Newsagent Arnold A. C. Physician Arnott William, Ltd., Biscuit Manufacturers Ash Fred., Ltd., Oil and Colour and Hardware Merchants Ash's Free and Bonded Stores Ash J. S. Painter, Plumber, etc. Ash James R. Insurance Agent Aster Alfred Commission Agent Aslam Steve Hairdresser Asser W. Billposter ATKINSON & HUGHES, Hatters and Mercers. 123 Hunter Street (see Advt..) Atkinson A. A., Chief Inspector of Coalfields Atkinson Thomas Pacific Hotel Atlas Assurance Co., Ltd.— Ernest Tingle, Agent Australasian Institute of Marine Engineers—J. Davidson, Sec. Australasian Mutual Live Stock Insur- ance Society—F. Gardner, Agent Australasian United Steam Navigation Co., Ltd.—Dalgety and Co., Ltd., Agents Australasian Alliance Assurance Co.— A. H. Hough, Agent Australasian Agricultural Co.—J. Stan- ley Christian, J.P., Gen. Supt.; Charles M. Ranchaud, J.P., Chief Clerk; John D. Beeston, Ship- ping Manager; John W. Greaves,	Accountant; James Henry, Stock Supt.; W. R. Pulver, Surveyor. Australian Bank of Commerce, Ltd.— T. M. O'Neill, J.P., Mgr. Australian Coal Briquette Co., Ltd.— Earp Bros. and Co., Ltd., Agents Australian Coking and By-Products Co., Ltd., Simon Davis, J.P., Managing Director Australian Fruit and Produce Co., Ltd.—A. Allen, Manager Australian Metropolitan Life Assur- ance Co., Ltd.—R. N. Upton, District Superintendent Australian Mutual Fire Insurance So- ciety—Frank Gardner, Agent Australian Mutual Provident Society— E. A. J. Helmore, District Sec. Australian Mutual Shipping Co., Ltd. —Earp Bros. and Co., Ltd. Agts. Australian Natives Assn. (Branch 34) —C. H. Tonkin, Sec. Australian Provincial Assurance As- sociation Ltd.—C. T. W. Murray, District Manager Australian Steamships Ltd. (Howard Smith Co., Ltd., Managing Agents.) Australian Windows and House Cleaning Co. Babcock & Wilcox Ltd.— George Rosenthal, Rep. Bacon W. S. and Co., Forwarding Agents Badgery Bros., Stock and Station Agents—J. N. Brunker, Local Manager Baker William Henry Solicitor Bakewell J. Electrical Engineer Bane Nurse Private Hospital Bank of Australasia—W. M. Coverdale, Manager
--	---	--

THE SIMPLEST OR THE STATUELIEST FUNERAL CONDUCTED TO THE SATISFACTION OF ALL CLIENTS

NEWCASTLE CONTINUED—

Bank of N.S.W.—Jas. McRae, Mgr.
Bank of N.S.W. (West)—
H. M. Bohle, Mgr.
Banks E. H. Builder
Banna N. Oyster Saloon
Bannister F. G. Locksmith
Bardsley H. Assayer
Barfield L. Clothier
Barnes D. & Co. Bootmakers
Barnet Glass Rubber Co.—
W. J. Ellis, Agent
Barry W. D. Teacher of Violin
Bartlett C. H. Courtkeeper
Bartley John .. Manufacturers' Agent
Bartley Thomas .. Signwriter
Bate John Jeweller
Bates T. L., F.G.S., Inspector of
Coalfields
Baur F. G. Physician

BEALE & CO. LTD.

Beale Pianos Absolutely the best.
25 Years' Guarantee. Awarded
Grand Prix and Diploma
D'Honneur, Anglo-Franco Exhibi-
tion. Cash or Easy Terms. Old
Pianos taken in Exchange. For
particulars apply to J. Keating,
Manager, 70 Hunter street. Phone
417, Newcastle

Beck C. Hairdresser
Becker E. Haberdashery Importer
Beston Dr. J. L., M.L.C., Physician
Belgian Consul—The Hon. A. Brown
Bell G. H. and Co. Grocers
Bell Miss Lena, Teacher of Piano
Bell George E. & Sons, Drapers and
Grocers
Bell James Billiard Saloon
Bennett & Barkell Cycle Depot
Bennett W. & Sons Builders
Bennett Peter, Architect and Valuator
Bennett and Milford Saddlers
Bennett & Wood Ltd. Cycle Depot
Bernasconi Frank Tobacconist
Bernasconi Mrs. M., Undertaker, etc.
Bernard D. and Co., Picture Frame-
makers
Berrick G. E., Manufacturers' Agent
Berriman J. Produce Dealer
Berry Henry and Co.—
S. Wansey, Agent

Bethune William, Sub-collector
H. M. Customs
Bevan J. Small Goods
Bingham H. Electrical Engineer
Black A. Fruiterer
Black Hugh Fruiterer
Black I. D. Electrical Engineer
Blackall & Hunt, Chemists & Dentists
Blackburn J. Watchmaker
Blacksmiths' Society—A. Winton, Sec.
Bland T. Royal Coffee Palace
Blatchford Mrs. A. Confectioner
Blomfield H. A., District Engineer
Public Works Dept.
Blundell Mrs. Boardinghouse
Board & Roberts, Estate Agents, etc.
Board W. G. Accountant
Boddy S. A. Photographer
Bohle H. M., Mgr. Bank of N.S.W.
(Western Branch)
Bonarius A. W. Auctioneer
Bond R. J., Vice Consul for Spain
Bone James Grocer
Boolaroo Racecourse, Ltd.—
L. Solomon, Secretary
Booth J. A. and Co., Tea Merchants
Bowker Edward, D.D.S. Dentist
Boyer Miss E. Fancy Goods
Boyer W. J. Plumber
Bradbury Mrs. C. Boardinghouse

Bradley W. Carrier
Brady W. and Co. Boots and Shoes
BRAMBLE W. E. AND SONS,
Carriers, Shipping, Forwarding,
and Customs Agents. Office—
A. A. Company's Wharf. Tel.
193 New. Box 22 New. West.

Bramley G. Cabinetmaker
Braye and Cohen Solicitors
Braye T. A., J.P. Solicitor
Braye W. H., Accountant and Sec.
Master Butchers' Association
Bread Carters' Society—
H. H. Lloyd, J.P., Secretary
Breckenridge and Co. Drapery
Breckenridge R., Timber Merchant
and Importer
Brett W. Sailmaker
Brett H. P., Agent, Agent A. A.
Dangar Estate
Bretton Con. Fish Shop
Bridle J. R., Public School (Hambury)
Briseoe Capt. J. G. Marine Surveyor
British and American Fine Art Co.
British Australian Oil Co., Ltd. (The)
British Imperial Oil Co., Ltd.
British India Steam Navigation Co.,
Ltd.—Dalgety and Co., Ltd., Agents
British Piano Depot Ltd.—H. Wil-
liams, District Manager
British Record Proprietary Ltd.—
J. D. Law, Manager

Britton R. Carrier
Broughton J. Shipping Merchant
Broadbent S. Bootmaker
Brooks Keith Commission Agent
Brown H. J. and Mitchell, Solicitors
Brown Hon. Alexander, Consul for Italy
Brown James and Alex., Colliery Pro-
prietors and Steam Tug Owners
Brown F. Carrier
Browne Thomas .. Monumental Mason
Broxhurn Coal and Shale Co.—
S. G. Pearce, Manager
Bruce W. H. Tailor
Bryant R., Saddler and Sports Depot
Buckle & Taylor Ltd. Stevedores

BUIST AND PORTER

Piano Specialists, Tuners and
Repairers. High-grade Pianos.
No Deposit: £1 a Month. Show
Rooms, 204 Hunter street West.
Telephone 351, Newcastle.

Bull Bros. Painters
Bull Henry & Co., Ltd., Warehouse-
men—C. A. Flemming Rep.
Burgess J. Confectioner
Burke John & Sons Ltd.,
General Merchants
Burke John, J.P.
Burke A. A. Solicitor
Burn Reginald G., Terminus Hotel
Burnage T. & Son, Ltd.,
Wine and Spirit Merchants
Burnett L. Carrier
Burns, Philp & Co., Ltd., Federal
Shire Steamship Line—McIl-
wraith, McEathern & Co., Prop.
Ltd., Agents
Butchers' Employees' Union—
J. T. Waters, Secretary
Buxton A. Restaurant
Cadell J. A. (J.P. Q'land), Mgr.
London Bank of A., Ltd.
Cadla Copper Mining and Smelting
Co., Ltd.—J. W. Davis, Secretary

Cains (N.) Coastal Co-operative S.S.
Co., Ltd.—S. J. Coleman, Agent
Caledonian Collieries Ltd.—Howard
Smith Co., Ltd., Managing Agents
Caledonian Fire Office—
W. H. Goodman, Agent
Caledonian Society—James M. Mackie,
Chief; T. Guthrie Smith, Hon.
Sec.
Callen M. and A. and H., Ship-
builders and Lightermen
Callen M., J.P.
Callen Peter & Sons, Timber Merchants
and Steamship Proprietors
Cambrian Society—D. L. Lloyd,
Hon. Sec.
Cameron and Reeves Plumbers
Cameron Hugh Star Hotel
Cameron J. G. Cameron's Hotel
Campbell W. W. & Co., Ltd.—
G. W. Mulvey, Agent
Campbell George A. Tobacconist
Campbell Mrs. Lena, Centennial Hotel
Canada Cycle and Motor Co., Ltd.
Canadian Australian Line—"All Red"
Route—Union S.S. Co., Agents
Cann W., J.P. Baker
Canton Insurance Co.—Gibbs,
Bright & Co., Agents

**CAPNER E. E., Die Sinker and
Engraver, Newcomen Street,
Newcastle. Tel 159J New.**

Carangis D. Oyster Saloon
Carpenier H. Carrier
Carrying Coal and Coke Shipping
Union—James Smith, Secretary
Castleden F. G. Architect
Castlemaine Brewery and Wood Bros.
and Co., Newcastle & N.S.W. Ltd.
Central Greta Colliery—H. Hough,
Agent
Central Hall—Rev. W. F. Oakes, Supt.
Central Loan Co., F. Hawley, Mgr.
Central Methodist Mission—
Rev. W. F. Oakes, Superintendent
Chancellor of Diocese of Newcastle—
Senator The Hon. Sir A. J. Gould
Chapman A. F. Cycle Agent
Charleston H. Photographer
Charlton A. & Son Plumbers
Charnock A. Tailor
Chinese Mission Hall (The)
Chippindall H. H., J.P., P.M., C.P.S.,
C.M. and Crown Lands Agent
Chong Charles Grocer
Christian Endeavour Union—
Christie Mr. and Mrs.,
Teachers of Dancing

Christie R. Plumber
Christie W. Umbrella Manufacturer
Christopherson R. Carrier
Church of England Cemetery—
H. H. Clack, Sec.
City Bank of Sydney—
C. H. Shepherd, Manager
City Bank of Sydney—Percy W.
Vaughan, Manager
City Mutual Fire Insurance Co., Ltd.
Oscar W. Gillam, Agent
City Mutual Life Assurance Society,
Ltd.—W. Syndell, Manager
City of Newcastle Lodge, No. 1086,
G.U.O.O.F.—M. E. Smeesby, Sec.
City of Newcastle Gas and Coke Com-
pany, Ltd. (The)—A. Langwill,
Manager
Clack H. H. Accountant
Clarence Town Curing Co.—
S. Wansey, Agent

Lock's Monumental Works.

Cheapest and Best House for all kinds of Monumental Work.

Designs post free, and Estimates given for work fixed complete everywhere.

Telephone 140, Box 14, P.O., Newcastle West.

D. L. MELDRUM and A. C. MARKEY, Proprietors.

Office and Show Yard: 539 Hunter Street, **NEWCASTLE West.**

Marcus Clark & Co. Ltd.

(J. A. Harrison, Manager.)

Corner of Porcher street and
Hunter street West. Importers
General Drapery, Tailoring, Mil-
linery, Men's and Boys' Cloth-
ing, Furniture, etc. Tel. 260,
Newcastle.

Clark James Ship Chandler
Clarke & Bourne Grocers
Clayton J. Company Manager
Clemens W. F., B.A., School Teacher
(Cooks' Hill)

**COASTAL FARMERS' CO-
OPERATIVE SOCIETY, LTD.—
Farm & Dairy Produce. J. E.
Owen, Local Manager, Head
Office, 374 to 386 Sussex St.,
Sydney.**

Cochrane J. Restaurant
Cocks Rev. S. Varcoe (Meth.)
Coffers Mrs. E. Ref. Rooms
Cohen David & Co. Merchants
Cohen H. Morris Solicitor
Cohen Myer Financier
Cohen N. Picture Framar
Cohen S. S. Vice-Consul Greece
Coleman S. J., Shipping and Insur-
ance Agent, Burwood Extended
Colliery

Colliery Employees' Federation—
W. Brennan, Secretary
Colliery Engine Drivers' Assn.—
J. Lloyd, Sec.
Colliery Mechanics' Union—
W. Waller, Secretary
Colliery Proprietors' Association—
A. R. Cant, Secretary
Colonial Mutual Fire Accident In-
surance Co.—H. De Ville New-
ton, Chief Agent
Colonial Mutual Life Assurance Co.,
Ltd.—W. Hayward Kent, B.
Manager
Colonial Pine Milling Co., Ltd.—
K. Brooks, Selling Agent
Commercial Bank of A., Ltd.—
C. H. Woodhouse, Manager
Commercial Banking Co. of Sydney,
Ltd.—Geo. R. Short, Mgr.
Commercial Coffee Palace—
H. Williams, Manager
Commercial Union Assurance Co.,
Ltd. (Fire and Marine)—R. J.
Bond, Agent
Commonwealth Bank of Australia—
P. W. Vaughan, Manager

Commonwealth and Dominion Line
Ltd.—Gibbs, Bright and Co. Agts.
Commonwealth Naval Depot—
Lieut. Braegirdle, Officer in Charge
Commonwealth Old-age Pensions Office—
J. H. Davies, Dist. Reg.
Commonwealth Shoe Co. Ltd.
Congregational Cemetery (Sandgate)—
J. Rothwell, Sec.
Connor James ... Westminster Hotel

CONSULS.

Argentina—M. Molinas, Vice-
Consul
Belgium—Hon. Alex. Brown,
M.L.C., Consul
Chili—M. Gundelach, Consul
Cuba—G. B. Killmaster, Consul;
J. K. Foster, Vice-Consul
Denmark—A. A. Rankin, Vice-
Consul
Ecuador—Manuel S. Gundelach,
Consul-in-Chief for Australia
France—John C. Reid, J.P., Con-
sular Agent
Greece—S. S. Cohen, Vice-Consul
Italy—Hon. Alex. Brown, M.L.C.,
Consular Agent
Mexico—J. R. Hall, J.P., Consul
Netherlands—Charles A. Earp,
Vice-Consul
Norway—H. C. Langwill, J.P.,
Vice-Consul
Panama—M. S. Gundelach, Con-
sul-in-Chief for Australia; K.
Brooks, Vice Consul at New-
castle
Peru—W. E. Alexander, Vice-
Consul; A. W. Paton, Chan-
cellor
Russia—F. Lubrano, Consular
Agent
Spain—R. J. Bond, Vice-Consul
R. J. Bond, Acting Vice-Consul
Sweden—Harold de Ville New-
ton, Vice-Consul
United States of America—G. B.
Killmaster, Consul; J. K. Fos-
ter, Vice and Deputy Consul

Cook A., Ltd. Sawmillers, etc.
Cook J. E., sen. Ham Shop
Cooke H. C. Commission Agent
Co-operative Colliery Co. W. Laidley
and Co.

Co-operative Coupon Co., Ltd.—
T. A. Massie, Manager
Copel J. Carrier
Cornish H. P. & Co. Tailors
Corrigan T. and Sons Carriers
Cotterill J. Butcher

Council Chambers (The)—E. Scott
Molland, J.P., Town Clerk
Coutts Sailors' Home—H. Samuels,
Superintendent
Crago F. & Sons, Ltd.—G. W. Muirvey,
Representative
Crammond Mrs. R. H., Shortland Hotel
Crawley A. C. Physician
Creer and Berkeley Auctioneers
Creer N. B., J.P., Registrar
Births, Marriages and Deaths
Criterion Hotel, Ltd.—
Walter Howden, Manager

Croft F. R., Northumberland Colliery
Crofts F. G., Newsagent and Stationer
Cromarty Mag., J.P., Shipping Agent
Crosby Wm. & Co.—S. G. Pearce,
Agent
Cuba Consulate—George B. Killmaster,
Consul
Cumming Capt. F., J.P., Deputy
Superintendent of Navigation
Cummings E. A. Tailor
Curtis J. Carrier
Daeh N. & Co. Mercers
"Daily Telegraph" Newspaper—
J. P. Ralston, Representative
Dagwell C. E. Plumber
Dalby C. E., J.P.
Daley F. J. Auctioneer, etc.
Dalgety and Co., Ltd., Merchants,
Woolbrokers, Shipping and Insur-
ance Agents.

Dangar A. A., Estate Office—
H. P. Brett, Manager
Danish Consul—A. A. Rankin,
Vice-Consul
Dark S. Ice Merchant
Dart James, Solicitor and Commis-
sioner for Affidavits
Dash H. E. Tailor
Davey J. Saddler
Davidson D. Carrier
Davidson J. P., Teacher of Pattern
Making
Davies J. F. Cycle Agent
Davies M. H. (Merewether)
Davies Mrs. M. F. Confectioner
Davies L., Manufacturing Confec-
tioner, etc.
Davies & Cannington Ltd., Federal
Printing Works

DAVIES & HERBERT LTD.

Reliance Confectionery Works,
431-433 Hunter st west, New-
castle, and at West Maitland.
Phone 152, Newcastle.

Departments:

GROCERY,
PRODUCE,
SEEDS,
TEAS,
DAIRY PRODUCE
AND
CONDIMENT FACTORY

FREE AND BONDED
WAREHOUSEMEN.

ESTABLISHED 1867.

WHOLESALE ONLY.

J. IRELAND, Limited,

Importers and
General Merchants,

HUNTER STREET, NEWCASTLE.

Telephone No. 2 NEWCASTLE P.O. Box 186,
—(4 Lines and 14 Extensions.)— Newcastle.
Cable Address: "IRELAND," Newcastle.

NEWCASTLE CONTINUED—

Davis Thomas, Sheedy and Co., Incorporated Accountants
Dawson G. and Co., Ironmongers and General Store
Dawson R. Teacher Pianoforte
De Glorian E. Billposter, etc.
De Glorian Mrs. E. Dressmaker
Delacortas Thomas, Refresh. Rooms
Delarne L. E. Manufacturers' Agent
Denes, Denes and Co., Oyster Saloon
Denton W. R. Dyer and Cleaner

Derwent and Tamar Fire and Marine Insurance Co.—F. & H. Langwill, Agents
Dick G. and Co., Custom House Agents
Dick Robert, M.D., C.M., Physician, Health Officer
Dimond Bros., Photo Enlargers and Electro-plate Dealers
Diocesan Registry (Diocese of Newcastle)—C. A. Brown, Registrar
District Check Inspector of Collieries—E. Williams
Dix & Baker, Ltd., Vaudeville Entertainers

Doley C. Manufacturing Jeweller
Dombkins W. Boot Manufacturer
Donald R. C., M.P.S. Chemist
Donnison T. Oxford Hotel
Dougherty E. Carrier
Dowdall George Signwriter
Doyle H. Martin Physician
Dredge Employees' Union—J. Hammerton, Secretary
Drummond L. S. and Co., Incorporated Accountants, etc.
Dudley Coal Co., Ltd.—Dalgaty and Co., Ltd., Agents

Dudley Estate .. F. Gardner, Agent
Dunanson Mrs. A. E., Confectioner
Dunlop Rubber Co. of Australasia, Ltd.—R. P. Simmons, Represent.
Dunlop and Crawley Physicians
Dunlop N. J. Physician
Dunlop T. Dentist
Dunn James Carrier
Eames W. L. Physician
Earp Brothers and Co., Ltd., Merchants, Coal, Shipping and Motor Agents
Earp, Woodcock, Beveridge and Co., Ltd., Timber Merchants
Earp Chas. A., Vice-Consul Netherlands
Earp Hon. G. F., J.P., M.L.C.
East Greta Coal Mining Co., Ltd.—Earp Bros. & Co., Ltd., Agents
East Greta Colliery—Earp Bros. & Co., Ltd., Agents

East Greta Railway—Earp Bros. & Co., Ltd.
Eastern and Australian S.S. Co., Ltd.—Gibbs, Bright & Co., Agents
Edmunds Trebor, Wholesale Stationer
Edwards D. C. Small Goods
Edwards G. T., J.P., Auctioneer and Deputy Coroner
Eggleston E. A. Florist
Elmore Vale Colliery—H. F. Maddison, Shipping Mgr.

ELLIOTT and COWMAN (Successors to Laskers, Ltd.), High-class Tailors and Mercers, 132-134 Hunter Street, Newcastle. Tel. 204, Box 44 Newcastle

Elliott Ralph The Masonic Hotel
Emerton Miss E., Teacher Pianoforte
Employers' Liability Assurance Corporation, Ltd. (Fire and Accident)—Earp Bros. and Co., Ltd., Chief Agents
Engineers & Colliery Suppliers Depot—A. Goninan & Co., Ltd., Props.
Espley and Morgan, Timber Merchants
Evans Harry Locomotive Hotel
"Evening News"—C. W. Hawksley
Factory Employees' Union—H. Wilson, Secretary

Fairless Bros. Booksellers
Farleigh, Nettheim & Co.
Farrell W. T., "Tosca" Photographic Studio
Farrer W. Dyer
Faulding F. H. and Co. Chemists

Federal Paper and Agency Co.
Federated Ironworkers' Society—J. Morgan, Secretary
Federated Moulders' Union—H. Cramm, Secretary
Federated Seamen's Union of Australia—A. Campbell, Agent
Feldheim, Gotthelf Ltd.

Fell Scott and Co., Shipping Agents
Feltham & McLeod, Music Sellers, etc.
Fenwick J. & Co., Steam Tug Owners
Fenwick J. Butcher
Ferguson Dr. Physician
Fidler Rupert C. Artist
Field Samuel Butcher
Flimer W. D., Teacher of Electrical Engineering
Firkin and Dalby Chemists
Firth and Stollery, Newcastle Bicycle and Sundries Supply Co.

Fleming A. J. Auctioneer
Flemming C. A., Representing Henry Bull & Co.
Fletcher F. W. J., J.P. Chemist
Flower Manufacturing Co.—W. A. Terry, Agent
Flynn E. "Sunday Times"
Foley Bros. Limited, Produce Merchants
Ford A. B., Manager Union Bank of Australia, Ltd.
Foresters' Hall (The)
Forsyth W. S. Leather Manufacturer
Foster John K., Great Northern Hotel, and Vice-Consul U.S.
Fox H. Dist. Supt. of Railways
Fowler C. West End Hotel
Fowler R., Pottery and Brickworks, Darby Street and Sydney (J. T. Scale, Local Manager)

Fraser J. and Sons Boatbuilders
Fraser Rev. A. (Pres.)
French Consul—John C. Reid, J.P., Consular Agent
Friend W. S. and Co., Iron Merchants
J. I. Cleaves, Rep.
Friendly Societies' Association—George Cotterill, Secretary

FROST HENRY W SCALE MAKER
Weight, Scale and Weighing Machine Maker. Weighbridges a Specialty. 29 1/2 Bolton st. (Opp. "Herald" Office). Tel. 327, Newcastle

Frost A. Blacksmith
Frost J. & Son Fruit Merchants
Frost W., Ship & General Blacksmith
Fry's Chocolates—D. F. Whyte, Rep.
Fry A. E., Secretary Hunter District Water Supply and Sewerage Board
Fryar Thomas, jun. Royal Hotel
Furby Thomas, Venetian Blind Maker
Furniture Trades Society—M. M. Doyle, Secretary

Gaites Charles E., Monumental Mason
Gallagher Bros. Grocers
Gardiner W. & Co., Ltd., Warehousemen—J. G. Hunt, Mgr., King st
Gardner W. S. & Co., Timber Merchants
Gardner F., J.P. Insurance Agent
Garnham F. Newmarket Hotel

J. R. SHEPHARD,
691 Hunter Street, Newcastle,

Suits me Best, Charges me Least, and
Pleases me better than other Tailors.

GIVE HIM A TRIAL, and you will continue to
be Embraced by his Clothing

'PHONE 651 NEWCASTLE.

GARRETT T. & SONS LTD.

Flour, Grain and Produce Merchants and Salesmen, etc., 343 & 345 Hunter st. west. 'Phone 54, Newcastle.

Garrett T., J.P.
Gaudin Alfred Tobacconist
General Accident, Fire & Life Assurance Corporation, Ltd.—O. Johannsen, Agent
Gazzard W. F. & Son .. Builders, etc.
Gazzard John (Honeyuckle), Stationmaster
German Club—Chris. Beck, Hon. Sec.
Gibbs, Bright and Co., Merchants, Wool Stores, and Dumpers, Shipping and Insurance Agents—C. S. Ellis, Local Manager
Gibson Robert, Engineer, Iron and Brass Founder
Gibson Symon's Family Hotel
Gilbert Bros. Coachbuilders
Gilbert Alexander Contractor
Gilbert H. Blacksmith
Giles F. G. Carrier
Gill George Bag Merchant
Gillam & Co., Merchants & Brokers
Gilmore W. Milk Vendor
Ginges D. M. Furniture Dealer
Gittins and Eastham, Produce and Fruit Merchants

Godfrey Studio
Goldring J. & Sons, Jewellery Imptrs.
Goldsmith F. Boots and Shoes
Goninan A. & Co. Ltd., Metal and Machine Merchants
Goodman & Wright, Ltd., Auctioneers
Gorman T., Divisional Officer, Fire Brigades' Board

Gorrick J. A. Solicitor
Gough H. A., Sheriff's Officer, etc.
Government Savings Bank of N.S.W.—C. S. Gillham, J.P., Mgr.
Gow and Shearman Painters
Grant J. L. Chief Dredge Master
Gray W. H. Pastrycook
Great Northern Garage, Ltd., Motor Car Manufacturers, etc.
Great Northern Motor Cycle Club—E. E. Sargeant, Hon. Sec.
Greece Vice-Consul—S. S. Cohen
Green Bros., Jewellers, Watchmakers
Greenwood E. H. Bootmaker
Greenwood W. J., Bicycle Manufac.
Gregory George, Inspector Arbitration Act
Griffiths T. & Sons, Produce Merchants

Griffiths J. Teacher of Shorthand
Grime Bros. Machinery Agents
Grime Rev. S. C. J. (C. of E.)
Grinn C. B., District Tel. Engineer
Grisdale W. Newsagent
Gundelach Manuel, Consul for Chili and Ecuador
Gwynne T. L., Representing Faulding and Co.
Hall Bros., Cycle and Motor Agents
Hall R. & Son, Ltd., General Merchants
Hall John R., J.P., Consul for Mexico
Hall A. F. Surveyor
Hall Bert Carrier
Hall J. G. Dyer and Cleaner
Halloran Henry F. & Co., Land Salesmen
Hamilton Mrs. M. E. and Miss N., Dentists
Hamilton A. J. Boot Importer
Hampten Ltd. Dining Rooms
Hannell Mrs. Frank, Teacher of Music
Hansen H., Grocer and Produce Store
Harbour and River Department Employees' Union—H. Madden, Sec.
Hardy G. C. Bootmaker
Harkins R. A. Dentist
Harrman Mrs. G. Smallgoods
Harris and Son Printers
Harris H. V., Westcott & Co., Solicitors

Harris John, J.P., Physician, Government Medical Officer
Harris M. Piano Tuner
Harris May Physician
Harrison J. A. (Branch Manager Marcus Clark & Co., Ltd.)
Harrison W. Tailor
Hart A. M. Chemist
Hart Charles J. R. Drug Store
Hart Max Men's Outfitter
Hartnett W. E. Exchange Hotel
Harvey H. A. Tobacconist
Harvey Mrs. M. Grocer
Harvey Reginald Hairdresser
Hatherly W. Engraver
Hawkins Charles .. Commercial Hotel
Hawkins Ltd., Carriers, Stock and Station Agents
Hawley F. Financier
Hay J., Undertaker and Furniture Dealer
Hazell W. G., J.P., Assis. C.P.S., etc.
Heaton G. H. Carrier
Henderson James Architect
Henry A. Hairdresser
Henson J. B. A., M.I.C.E., Engineer, H.D.W.S. and S. Board
Herbert and Rinker, Launch Prop'tors

Herbert & Silverthorne .. Jewellers
Hetton Coal Co., Ltd.—D. Wilkins, Shipping Manager
Hewison H. G., Manager for W. Laidley and Co.
Hewitt Bros. Ironmongers, etc.
Hey H., Representing "Sydney Morning Herald"
Hibble Charles, J.P., Magistrate Industrial Court and City Coroner
Hill J. Macartney .. Veterinary Surg.
Hillier Oscar Draper
Hing Lee Greengrocer
Hoffman's Photographic Studio
Hoffman T. C. Bicycle Depot
Hoffnung S. and Co., Ltd., Merchants—A. M. Levy, Rep.
Hogan John Ltd., Stock and Station Agents
Hogan John and Co., Grain, Produce Brokers and Auctioneers
Holdsworth Macpherson & Co.—J. Mawkes, Rep.
Hollings J. A., Teacher of Advanced Art, Freehand and Model Drawing
Hollway F. G. Dentist
Hollyford Robert .. Pavilion Theatre
Holt S. L. Frenchpolisher
Honeyuckle Hall (The)
Horler Gilbert Mercer
Horne William Tobacconist
Horsfall A. H. Physician
Horton Cyril V. Fish Merchant
Hoskin Arthur Signwriter
Hospital for Insane—Dr. R. U. Russell, Superintendent; Miss Newton, Matron
Hospital and Asylum Employees' Union—D. McKindry, Secretary
Houlder Bros.—Wm. Laidley & Co., Shipping Agents
Hotel and Restaurant Employees' Union—A. A. Gaudin, Sec.
Hough A. H., Shipping and Colliery Agent
Hough E. W. Newcastle Hotel
Howard Smith Co., Ltd., Shipping and Colliery Agents—F. W. Newman, Manager
Howard Walter A., Supt. State Children's Relief Branch
Howell J. Carrier
Howland A. Dairy Produce, etc.
Howland J. E. Chemist
Huddart, Parker Ltd., Ship Owners—C. Greaves, Manager
Hudson, Livingstone and West, Stevedores
Hudson George Post Office Hotel
Huffman E. F. S. Accountant

POSSESS AN EQUIPMENT SECOND TO NONE IN THE BRITISH EMPIRE

NEWCASTLE CONTINUED—

Hughes Samuel H., Ophthalmic Surgeon
Hull John .. Goods Stationmaster
Hulse Capt. C. E. .. Marine Surveyor
Humble W., F.G.S., Senior Inspector
Hunt J. G., Manager W. Gardiner
and Co., Ltd.
Hunter District Water Supply and
Sewerage Board—Alfred E. Fry,
Secretary
Hunter River District Rifle Assn.—
Warrant Officer J. J. Wells, Sec.
Hunter River District Sanitary In-
spectors' Assn.—W. J. Cunning-
ham, Sec.
Hunter River Vineyard Co.—
Stirling & Son
Hunter John and Son, Ltd., Leather
and Grindery, Boots and Shoes
Hunter R. H., Bookseller & Stationer
Huntley Ralph C., Officer in Charge
Factories and Shops Act, Early
Closing and Industrial Arbitra-
tion Acts.
Hurn C., District Superintendent
Mutual Life and Citizens'
Assurance Company Ltd.
Hustlers (The) (J.W. Kingsborough),
Drapers
Hutton J., .. Plumber
Hutton J. G., District Inspector
Collieries
Hynd Thomas, Coal Mining Instructor
and Mine Surveying
Indiarubber, Gutta-percha and Tele-
graph Works Co., Ltd. (Silver-
town Company)—F. J. Vonder
Heyde, Manager.
Industrial Union of Employers
Ingall R. & Sons .. Tailors, etc.
Ingall Tom H. & Son .. Clothiers
Ingils Ltd.—Tea Merchants—
H. S. Davies, Representative
Inspector of Magazines—
Inspector John Tait
Insurance Office of Australia Ltd.—
H. De Ville Newton, Chief Agent
International Correspondence Schools
Ltd.—T. L. Githam, Div. Supt.
Interstate Steamship Co.—
R. Anderson, Local Manager

IRELAND J. LTD.

Seed Merchants, Newcastle (Hunter
River), N.S.W. Speciality—
"Re-cleaned Hunter River Lucerne
Seed"

Ireland's Bond

**IRELAND J., LTD., Wholesale
Grocers, Tea and Produce Mer-
chants (see Advt.)**

Iron Ship Builders and Boilermakers'
Union—J. O'Toole, Secretary
Irvine A., .. Tailor
Isherwood & Bartlett—
W. H. Lathlen, Rep.
Israel J., .. Dealer
Israel D. R., .. Clothier & Pawnbroker
Italian Consular Agent—The Hon. A.
Brown
Jackson Mrs. L., Residential Flats
James A. H., .. Solicitor
Jefferson H. B., .. Postmaster
Jeffries S. J. J., .. Newsagent
Jennings C., .. Tobaccoist
Jennings Miss L., .. Dressmaker

Jesmond Colliery—J. Reid, J.P., Agent
Jobson Mrs. Confectioner, etc.
Johannsen Otto, Importer, Ship Chand-
ler and German Vice-Consul
Johns T., .. Tailor
Johnston J. and Co., .. Ironmongers
Johnston W., .. Hairdresser
Jones Rev. E. M. (Bapt.)
Jones Edward .. Chief Telegraphist
Jones Thomas .. Painter
Jones W. E., Teacher of Carpentry, etc.
Junior F., .. Stationmaster
Karnah Hardwood Co., .. Sawmills
Keith J., .. Clothier
Kelly Miss .. Dressmaker
Kendrick J. W., .. Bookseller
Kendrick T., .. Teacher of Plumbing
Kindergarten Society—Miss Short,
Secretary
King Edward Memorial Home—
Sister Rose, Matron
King Edward, Teacher Pianoforte, etc.
King's Hall
Kirchner W. G., .. Financial Agent
Kitchen & Son, Ltd., Soap and
Candle Manufacturers
Knight Mrs. E., .. Costumier
Knowles Capt. G. B., Berthing Master
Koko Depot—J. E. Outgean, Agent
Konig F. and Co.—G. W. Mulvey,
Representative
Kornblum & Co.—A. M. Murdoch,
Representative
Krempin F. W., .. Seed Merchant
Kugelmann H. E., .. Herbalist
Lairley W. & Co., Ltd., Co-operative
and Rhondda Collieries
Lambton & Burwood Collieries Office
—Thos. Muncaster, Shipping Mgr.
Lancashire Fire Insurance Co.—
H. P. Brett, Agent
Lance Mrs. Teacher of Music
Lancey Richard .. Federal Hotel
Lancey Thomas .. George Hotel
Lane and Trewartha .. Grocers
Lang, Wood and Co., Insurance
Agents, Auctioneers
Langstaff R. W., .. Surveyor
Langwill F. and H., Shipping Agents
Larke H. J. and Co., Tea Merchants
Larkin A. J., .. Dentist
Laskie J., .. Billiard Saloon
Last W. Nelson .. Dentist
Lauer L., .. Wood Turner
Laverty and Co., Produce Merchants
Law Union & Rock Insurance Co.—
Gibbs, Bright & Co., Agents
Lawrence Henry & Co., Pawnbrokers
Lawson James L., .. Boardinghouse
Lee & Co., Ltd., Tailors & Clothiers
Leis Francis C., .. Club House Hotel
Leslie J. A. and Co., .. Tailors
Letterpress Machinists' Union—
P. Hyland, Sec.
Leutenegger J., Ltd., Importers—
J. Norris, Representative
Levey G. J., .. Tobaccoist
Levey W. M., .. Bootmaker
Levins John B., .. Upholsterer
Lewis and Thomas .. Drapers
Light M. J.P., .. House Furnisher
Lightfoot W. T., .. Insurance Agent
Lilburner H. and Sons, Dyke Ferry
Lilburner J. M., .. The Orient Hotel
Lindsay Bros., Ltd.—J. Norris, Rep.
Lindsay Mrs. S. W., .. Boardinghouse
Lindus William, Inspector Weights
and Measures
Liquor Trades Employees' Union—
A. Walker, Secretary
Lister T. G., .. Agent

Livermore J., .. Carrier
Liverpool & London & Globe Insurance
Co., Ltd.—R. J. Jamieson, Local
Manager; W. J. Cleaves, Agent
Lloyd's Tea—D. F. Whyte, Agent
Lochhead W. K. (Trustees of),
Merchant

LOCK'S MONUMENTAL WORKS
—Meldrum and Markey, Pro-
prieters, 539 Hunter Street (see
Advt.).

Lock George P., J.P., Insurance,
Financial Agent, etc.
Locksmith H. S., Manager Robert
Reid and Co., Ltd., Warehousemen
Locomotive Engine Drivers' & Fire-
men's Assn.—J. Sherry, Sec.
Logan Miss E. E., Private School
London Assurance Corporation—
T. J. Peppier, Agent
London Bank of Australia, Ltd.—
J. A. Cadell (J.P., Q'land), Mgr.

LONDON AND LANCASHIRE FIRE
INSURANCE COMPANY

Chief Agents for Newcastle and
District: Lang, Wood and Co.,
19 Newcomen st. Tel. 296 New-
castle

Long — (South) .. School Teacher
Lowlands Bowling Club—John Gow,
Hon. Sec.
Lubrano & Ferrari .. Ship Providers
Lucerne H. T., .. Butcher
Luckham F., .. Photographer
Lush Mrs. T., .. Dressmaker
Lycum Hall—Colin Christie, Prop.
Lymington Collieries—John Reid,
Shipping Agent
Lynch Matthew .. Australian Hotel
McAlister Mrs. F., Matron
McArthur W. and A., Ltd. (J. K.
Fraser, Manager), Warehousemen,
King st.
McArthur W. Brash Ltd., Importers
—T. L. Carter, Representative
McAuliffe Rev. M. P., B.A. (R.C.)
McCartney Mrs. C., Victoria Theatre
Hotel
McCartney John, Great Britain Hotel
McCracken Thomas .. Grocer
Macdonell H. H., .. Accountant
Macdonnell & Scott .. Plumbers
McEvoy J. and Sons (A. H. Liddy,
Rep.), Boot and Shoe Manufs.
McFadden F., .. Tea Expert
McGillivray .. Draper
McGlynn J. N., .. Boots and Shoes
McHardy Charles F., Sub-inspector of
Police
McIlwraith, McEachern and Co.
Prop., Ltd.—J. Cowen, Mgr.
McKell T. C. K., J.P., Stipendiary
Magistrate
McKellar Donald, Sergeant of Police
Mackie J. and Co., House Furnishers,
Furniture Manufacturers and Up-
holsterers
McKeenan Rev. M. (R.C.)
McLean J. H., .. Bootmaker
McLellan and Bond .. Produce Brokers
McLennan C., Surgical Instrument
Maker
McLackie Thomas .. Printer
McMurtre & Co., Ltd., Boot Manu-
facturers—H. A. Johnston, Rep.
McNaughton Miss K., .. Restaurant

ATKINSON & HUGHES,

THE HAT KINGS

and

Mercery Specialists.

'PHONE
462.'PHONE
462.

123 HUNTER STREET, :: NEWCASTLE.

We stock everything for Men's Wear. Newest Goods always arriving.

McNulty, Gardner & Co.,
Gravel Quarries
McRae James, Manager Bank N.S.W.
Macrow A. and Sons Proprietary Ltd.,
Jewellers and Importers—A.
McCrann, Manager
"Maitland Mercury"—F. Gardner,
Agent
Maitland and Cessnock District Col-
liery and Railway Owners' As-
sociation—Alfred Beckett, Sec.
Manchester Assurance Co.—
E. Withers, Chief Agent
Manchester Unity of Oddfellows—
W. M. Levey, Secretary
Manning Lime Co.—
Manning River Limestone and Steam-
ship Co.—C. and G. Dick, Agents
Mantzaris Peter .. Confectioner
Marist Bros' School—Bro. Francis S.
Flaherty

Markham Bros., .. Hairdressers
Marquett's Limited, Sack Merchants
Marsden's Beach Cafe
Marsden J. A., .. Dentist
Martin T., .. Grocer
Martin Thomas .. Carrier
Maryland Colliery—A. Sneddon
Mason Mrs., .. Boardinghouse
Masonic Hall (The)
Master Builders' Association of N.S.W.
J. D. Gow, Secretary
Master Butchers' Association—
W. H. Braye, Secretary
Master Printers Association—
Master Retailers' Association—
Matters Bros., .. Pastrycooks
Matthews Mrs. M. J., .. Confectioner
Melbourne Steamship Co., Ltd.—
M. C. Reid, Manager

Meldrum and Markey
Monumental Masons
Meletos S., .. Oyster Saloon
Menzies John .. Ships' Produce
and Provision Merchants
Mercantile Marine Service Association
of Liverpool
Mercantile Mutual Fire Insurance Co.,
Ltd.—J. Mercer, Inspector
Merchants' Marine Insurance Co.,
Earl Bros. and Co., Ltd. Agts.
Merchants' & Traders' Association,
Ltd. (The), Mercantile Agents,
Trade Assignees, Accountants, etc.
—C. B. Jackson, Manager
Merewether E. A. M., J.P., Managing
Trustee Burwood Estate
Methodist Cemetery Trust—
G. P. Lock, Secretary

Metropolitan Accident, Fire, and
General Insurance Co.—H. F.
Roose, Superintendent
Motters Ltd., .. Stove Makers
Midland & Textile Insurance Co. of
London Ltd.—Grime Bros., Agts.
Milford T., .. Tobaccoist
Millard G. W., .. Solicitor
Miller C. Hugh .. Optician
Miller David .. Grocer
Milling Capt. R. S., Pilot Steamer
"Ajax"
Mills Clem .. Butcher

MILTON W. & SONS

General Printers, Newcomen st.
Phone 439, Newcastle.

Mitchell D. & Co., Ltd., Grocery &
Hardware Merchants
Mitchell Miss G., .. Teacher Piano
Mitchell G. W., .. Solicitor
Mitchell Stewart .. Optician
Mitchell T. L., .. Oyster Saloon
Molinas and Co., .. Ship Chandlers
Molinas Manuel, Govt. Interpreter,
Vice-Consul Argentine Republic
Muloney Edward .. Billiard Saloon
Monumental Masons' Union—
H. Hallam, Secretary
Moodie A. C., .. Tailor
Moore A. E., Florist and Cycle Depot
Moore A. E., Instructor Motor Car
Driving, etc.
Moore J. J. (San Francisco) New-
castle Coal Mining Co., Ltd. Agts.
Moore Thomas .. Undertaker
Motoney M. J., J.P., Representing
Tooth and Co., Ltd.
Morris Miss Lee .. Florist
Morris William, Printer,
"Newcastle Morning Herald"
Morrison R., .. Hairdresser
Morrison Rev. Stanley (Cong.)
Mount L. D., .. The Central Hotel
Mullally Miss S., .. Draper
Molloy G. W., Manufacturers' Agent
Municipal Employees' Union—
D. Morgan, Sec.
Murray Frank M., .. Carrier
Murray Rev. W. A. (Meth. Stockton)
Mutual Life and Citizens' Assurance
Co., Ltd. C. Horn, J.P., Dis-
trict Secretary
Nash W. T., .. Newsagent
National Cash Register Co. of Aus-
tralia, Ltd.—
G. P. Lock, Agent

National Mutual Life Association—
John Reid, J.P., District Agent
Navigation Department—
Capt. F. Cumming, J.P., Dep. Supt.
Neath Colliery—Wickham & Bullock
Island Coal Co., Ltd., Proprs—
W. E. Alexander, Shipping Mgr.
Nestle & Anglo-Swiss Condensed Milk
Co.—H. G. Watson, Manager
Netherlands Vice-Consul—
Charles A. Earp

Neve Walter, Furniture and Bedding
Manufacturer
Newcastle Abattoir Board—
J. L. Lawson, Sec.
Newcastle Amateur Bicycle Club—
E. Parker, Hon. Sec.
"Newcastle Argus"—
K. T. Pogonoski, Proprietor
Newcastle Bicycle Club (League of
Wheelmen)—A. E. Myers, Hon.
Sec.
Newcastle Brick & Tile Co., Ltd.—
J. Griffiths, Secretary
Newcastle Brickmakers' Union—
E. E. Rowlands, Secretary
Newcastle Builders' and Contractors'
Association—J. Gow, Secretary
Newcastle Building and Investment
Company, Ltd.—John Wakefield,
Secretary
Newcastle Business College (Metropoli-
tan & Remington, Ltd.)—Douglas
Setton, Manager
Newcastle Chamber of Commerce—H.
C. Langwill, J.P., Pres.; J. C.
Reid, J.P., Vice-Pres.; T. M.
O'Neill, Treas.; C. Flynn, J.P.,
Sec.
Newcastle City Bowling Club—
S. J. Coleman, Hon. Sec.
Newcastle Clothing Co., Clothing
Manufacturers
Newcastle Club P. W. Vaughan,
Hon. Sec.
Newcastle Coal Mining Co., Ltd. (A.
Pitt) J. Clayton, Manager
Newcastle Collegiate School—
C. P. Watt, B.A., Principal
Newcastle Co-operative Coal Trimming
Society, Ltd.—P. B. Sullivan, Mgr.
Newcastle Co-operative Milk Society,
Ltd.—W. J. Finney, Manager
Newcastle and County Mutual Build-
ing, Land and Investment Co.,
Ltd. Robert G. Kilgour, Mgr.
Newcastle Crusade Tanning (Bicycle)
Club—A. J. Hamilton, Secretary
Newcastle and District Cricket Asso-
ciation—W. P. Hewitt, Hon. Sec.

NEWCASTLE CONTINUED—

Newcastle and District Dairymen and Milk Vendors' Association—J. Turner, Secretary.
Newcastle District Farmers' Association—H. Gilbert, Sec.
Newcastle District Public Schools Association—P. J. Ryan, Hon. Sec.
Newcastle District Touring Association—F. Hawley, Sec.
Newcastle Ferries Company Ltd. (The)—H. Callen, Manager.
Newcastle General Contracting Co.—Earp Bros. and Co., Ltd.
Newcastle Golf Club Ltd.—C. W. Donnelly, Secretary.
Newcastle Hospital—F. W. Blake Greaves, M.B., Ch.M., Sen. Med. Officer; H. L. St. Vincent Welch, M.B., Ch.M., Jun. Medical Officer; S. L. Laing, Sec.; J. Gregg, Dispenser; Miss H. H. Blacklock, Matron.
Newcastle High School—C. R. Smith, M.A., Principal.
Newcastle and Hunter River S.S. Co., Ltd.—W. J. Ralston, Agent.
Newcastle Ice and Refrigerating Works—S. Dark.
Newcastle Jockey Club—J. Grisdale, Secretary.
Newcastle Labour Council—D. Maher, Secretary.
Newcastle Lodge U.A.O.U.—J. Pickles, Secretary.
Newcastle Mechanical Drawing School—H. G. Trenchard, A.M.I.C.E., Principal.
Newcastle Milk Supply—S. Hoyle.
"Newcastle Morning Herald" and "Miners' Advocate," Ltd.
Newcastle and Northumberland Benevolent Society—J. L. Fegan, Sec.
Newcastle Operative Society—J. J. Wilson, Secretary.
Newcastle Political Labour League—H. P. Brown, Sec.
Newcastle Post and Telegraph Office—H. L. Jefferson, Postmaster.
Newcastle School of Arts—W. W. Bradford, Sec. and Librarian, Hunter St.
Newcastle Coal Trimmers Federal Union—F. McCormack, J.P., Sec.
Newcastle Lorrymen's and Drivers' Union—H. H. Lloyd, J.P., Sec.
Newcastle Surf Club and Life Saving Society—Norman Morris, Sec.
Newcastle Sturt-Bowkett Society—E. McCann, Secretary.
Newcastle Steam Laundry Depot.
Newcastle Stevedoring Association.
Newcastle Stevedoring, Tug and Lighterage Co., Ltd.—A. W. Paton, Secretary.
Newcastle and Suburban Co-operative Society, Ltd.—W. G. Henderson, Sec.; W. J. Lyne, Manager.
Newcastle Tattersall's Club—L. Solomon, Secretary.
Newcastle Technical Museum & College—C. A. Sussmitch, Resident Master.
Newcastle Town Council—E. Scott Holland, J.P., Town Clerk.
Newcastle-Wallsend Coal Co.—G. L. Barratt, Manager.
Newcastle West Fire Station—W. Hillier, District Officer.
Newcastle Wharf Labourers' Union—F. Clarence, Secretary.
New Lamblon Land and Coal Co., Ltd.—Dalgely & Co., Ltd., Agents.

Upon All Classes of Security.

Lowest Interest. Easy Terms.

Bills Discounted.

Telephone 274.

WE ADVANCE MONEY

N.S.W.

MONT DE PIETE

D. & I. CO., LTD.,

29 KING STREET

(near Watt Street), NEWCASTLE.

P. E. Osborne, Local Manager. EUSTACE BENNETT, General Manager.

N.S.W. Aerated Water and Cordial Co., Ltd.
N.S.W. Alliance (Newcastle Branch)—Rev. W. J. Ritchie, Pres.
N.S.W. Co-operative Wholesale Society Ltd.
N.S.W. Explosives Department.
N.S.W. Government Savings Bank—C. S. Gillham, J.P., Mgr.
New South Wales Traders' Coupon Co., Ltd.—(Kangaroo Coupons).
Newlands Bros., Ltd.—T. L. Carter, Representative.
Newton H. De Ville, Auctioneer, Estate and General Agent, and Vice-Consul for Sweden.
New York Shoe Store.
New Zealand Insurance Company, Ltd., Fire, Marine, Accident and Live Stock—Percy J. Smalley, Mgr.
New Zealand Shipping Co., Ltd.—Gibbs, Bright & Co., Agts.
Niagara Confectionery Co.—A. Burgess.
Nicholas W. Fruiterer.
Nicholls P., Teacher Public School (East).
Nicholson's Rooms—Brown Miss B., Piano.
Campbell Miss E., Piano.
Dawson R., Piano.
Hannell Mrs. J., Piano.
Howard Miss K., Piano.
Ingall Miss, Piano.
Janssen S. V., Violin.
Jones Hopkins, Singing.
Lawkins Percy, Piano.
Levey Miss L., Banjo.
Reeves Parker, Violin.
Tynell E., Piano.
Waugh J. J., Violin.
Young George, Piano.
Nicholson & Co., Ltd., Music Warehouse—W. R. Davies, Manager.
Nickson Wilfred Physician.
Nord Deutscher Lloyd S.S. Co.—Gibbs, Bright & Co., Agents.
Norman Miss Music Teacher.
Normyle J. Motor Car Proprietor.
Norris J. Manufacturers' Agent.
North British and Mercantile Insurance Co.—T. G. Lister, Agent.
North China Insurance Co., Ltd.—McIlwraith, McEachern & Co., Agents.
North Coast S.N. Co., Ltd.—A. H. Hough, Local Mgr.
N.S.C. (G. Smith, Proprietor), Novelties, etc.
North District Bowling Assn.—R. Kilgour, Hon. Sec.
North Lambton Colliery—A. H. Hough, Agent.
Northern Assurance Co., Ltd.—F. Hawley, Chief Agent.
Northern Collieries—A. L. Crofts, Secretary.
Northern Engineering Institute of N.S.W.—H. G. Trenchard, A.M.I.C.E., Sec.
Northern Extended Colliery—A. Sneddon.
Northern Rivers Pine Export Assn.—Keith Brooks, Selling Agent.
Northern Suburbs Bicycle Club—W. Wilkins, Hon. Sec.
Northumberland Permanent Building, Investment, Land and Loan Society—W. T. Dent, Secretary.
Northumberland Colliery Co.—F. R. Croft, Manager.
Norwegian Vice-Consul—H. C. Langwill, J.P.
Norwich Union Fire Insurance Society, Ltd.—F. Gardner, Agent.
Norwich and London Accident Insurance Assn.—S. J. Coleman, Agent.
Oakley Rev. R. C. (Meth.)
Oakes Rev. W. F. (Meth.)
Ocean Accident and Guarantee Corporation Ltd.—S. A. Timbury, District Manager.
Oceanic Steamship Co., Ltd.—W. S. Bacon & Co., Ltd.
Oddfellows' Hall (The).
Oldfield S. Carrier.
Oliver H. J. Tinsmith.
O'Mara John, J.P., Auctioneer and Valuator.
O'Neill T. M., J.P., Mgr. Australian Bank of Commerce, Ltd.
Operative Bakers' Society—H. H. Lloyd, J.P., Secretary.
Operative Bricklayers' Society—W. McEwan, Sec.
O'Reilly Rev. J. (R.C.)
Orrell W., Stationer and Newsagent.
O'Sullivan T. & Co. (T. B. Worland), Patent Slip, Stockton Solicitor.
Pabst Lucy Fruiterer.
Pacific Coal Co., Ltd.—Dalgely & Co., Ltd., Agents.
Page F. C. Butcher.
Paine J. H. Tobacconist.
Painters' Society—W. J. Lauer, Sec.
Palatine Insurance Co., Ltd.—J. Campbell Wood, Agent.
Paling's Buildings—Adam Miss Piano.
Bell Miss Lena, Piano.
Brown Miss C. M., Piano.
Bundy Miss R., Piano.
Campbell Laurence, Elocution.
Carroll Miss S., Piano.
Coad W. J., Violin.
Fay J. Parllon, Piano.
Hannell Frank, Singing.
Hannell Mrs. Frank, Piano and Theory.

Harris Miss L., Piano.
James Miss Ivy, Piano.
Kingwell Miss E., Elocution.
Mitchell Miss Grace, Piano and Theory.
Peterson Miss B., Piano.
Pritchard Mrs. L., Piano.
Ralph W. J., Violin.
Shotton W., Piano and Theory.
Sparke Miss L. M., Piano.
Welsh Miss B., Elocution.

W. H. Paling and Co., Ltd.

ALFRED TIMBURY, Local Manager.

PIANOFORTE, ORGAN AND MUSIC WAREHOUSE.

78-80 HUNTER ST., NEWCASTLE.

Parker T. J. Dentist.
Parsonage H. & Co.—W. A. Terry, Representative.
Paterson, Laing and Bruce, Ltd., Merchants—A. Stewart, Represent.
Paterson J. and Co., Coal Merchants—J. Reid, Agent.
Patey J. H. Builder.
Paton A. W. Chancellor to Peru Consulate, and Accountant.
Paton E. W. Accountant.
Paul and Gray, Ltd., Ship Chandlers and Importers—D. L. Macdonald, Manager.
Paxinos Geo. and Co. Fruiterers.
Payzis Bros. Confectioners.
Payzis S. Fruiterer.
Pearce F. Jeweller & Optician.
Pearce S. G., Colliery and Shipping Agent.
Peate Alexander & Co. Tailors.
Penny R. A. Mercer.
Penrose S. Y. Chemist.
Pepper Thomas J. Architect.
Pepperall Mrs. M. Furniture Store.
Peruvian Consulate—W. E. Alexander, Vice-Consul.
Peters R. Bird and Animal Dealer.
Peterson Boesen & Co., Ltd., Importers—S. J. Hopwood, Rep.
Petherbridge T. S., Wine, Tea and General Merchant.
Phoenix Fire Office of London—J. Reid, J.P., Agent.
Pike E. H., Limited, Timber Merchants—A. E. Wilks, Rep.
Pike G. C. Plumber.
Pike F. R. Plumber.
Pike J. Carrier.
Pike W. A. Boots and Shoes.
Pitts J. Carrier.
Plumbers' Society—W. J. Lauer, Sec.

Pogonowski's Falcon Press.

REG. C. POGONOSKI - Proprietor.

— The House of —
Ideas for Advertisers, Printers to Advertisers Specialists in Preparing and Printing Attractive Advertising.

City Markets, Hunter Street. NEWCASTLE.

Phone 680 Newcastle.

Porphyry Vineyard—Stirling and Son.
Port Stephens S.S. Co., Ltd.—O. W. Gillam, Secretary.
Porter E. Carrier and Contractor.
Porter J. Carrier and Grocer.
Porter S., Coal Merchant and Carrier.
Potter and Co. Jewellers.
Poulton S. A. Jeweller.
Presty S., Labour Agent & Florist.
Preece Mrs. E., Residential Chambers.
Presbyterian Hunter Union Fellowship Association—Henry Kerr, Sec.
Priestley, Larcombe and Morris, Public Accountants.
Princehorn A. W. General Dealer.
Public Service Association.
Purified Coal and Coke Co.—P. and H. Langwill, Agents.
Quan War Laundry.
Queensland Insurance Co., Ltd.—K. C. G. Shapcott, Manager.
Quiggin John E., Manufacturers' Agent.
Raftopolos and Co. Fruiterers.
Railway Trade Employees' Union—J. Grace, Secretary.
Ralston J. P., Representing "Daily Telegraph" Newspaper.
Rand T. H. Dental Surgeon.
Rankin Archibald Mylesius, Solicitor & Notary Public, Watt St., successor to Minter, Simpson & Co.

RASMUSSEN R. N.

Newsagent, Stationer, Bookseller, 69 Hunter Street, opposite Post Office.

Ray Smith T. H. Jeweller.
Readett C. W. Solicitor.
Readwin W. J. Signwriter.
Ray H. S., Sen. Inspector of Schools.
Rehabilitant Trpt. No. 10—C. Lindstrom, Secretary.
Rees M. and Co. Broommakers.
Rees R. & Son Coachbuilders.
Registrar of Diocese of Newcastle—C. A. Brown.
Reid and Reid Solicitors.
Reid Robert & Co., Ltd., Warehousemen—H. S. Locksmith, Manager, 23-25 Perkins St.

Reid John C., J.P., French Consular Agent, Shipping & Insurance Agent.
Rines Morris, Umbrella Manufacturer.
Reliance Confectionery Works—Davies & Herbert, Ltd.
Rhondra Colliery Co. (Teralla)—W. Laidley and Co.
Rich Son and Co., Lime Merchants.
Rich Miss J., Teacher of Dressmaking.
Richards A. F. Teacher of Violin.
Richardson and Israel, Pawnbrokers.
Rigby R. Farrier.
Ritchie Rev. W. J. (C. of E.).
Robb J. A. Douglass Dentist.
Robbins E. D. Optician.
Robbins E. E. Engineer.
Roberts J. F. & H., Ltd., Warehousemen—G. Morris, Representative.
Roberts William H. Jeweller.
Robinson A. D. Hairdresser, etc.
Robinson H. J. Mercer.
Rodgers Bros. Engineers.
Roe Thomas Grocer.
"Roffs" Bill Posters.
Ross J. C., Blacksmith, Instructor Technical College.
Rothbury Colliery—J. Reid, Agent.
Rothwell J., Architect and Agent.
Rowan John Hotel Rawson.
Royal Insurance Co., Ltd.—James E. Stein, Resident Inspector.
Rugby Football Union (Northern Branch).
Rugby Football League (Northern Branch)—H. P. Brown, Sec.
Ruggero G. Refreshment Rooms.
Rundle R. Tailor.
Russell P. W. and Co., Ltd., Agricultural Engineers.
Russell Dr. R. U., Superintendent Hospital for Insane, and Health Officer for Port of Newcastle.
Russian Consulate—F. Lubrano, Vice Consul.
Ryan J. Carrier.
Sailors' Home—H. Samuels, Supt.
St. Heaps C. and Son—R. A. Speedie, Agent.
St. Mary's Dominican Convent.
Samuels Mrs. E. K. Fruiterer.
Sanderson J. E. Tobacconist.
Sandy James & Co., Ltd. E. Calley, Local Representative.
Sara Edwin Glendon Hotel.
Sargood Bros., Warehousemen—A. Loebel, Representative.
Saunders Henry Dealer.
Savings Bank of New South Wales—T. H. Parratt, Accountant.
Sawmill & Timber Yard Employees' Union—A. A. Gaudin, Secretary.
Searle H. J., Fitting and Turning Instructor, Technical College.
School of Arts Ambulance Association.
Scorer A. and Co., Venetian Blind Makers.
Scott Bros. Fruiterers.
Scott C. H. Cab Proprietor.
Scott's Limited, The Busy Drapers, Hunter Street.
Scottish-Australian Mining Co., Ltd.—Thos. Munceaster, Shipping Mgr.
Scottish Society L. D. Mount, Principal.
Scottish Union & National Insurance Co. James R. Ash, Agent.
Seaham Colliery Co., Ltd.—F. and H. Langwill, Agents.
Seamen's Bethel—Rev. R. M. Bowler.
Seamen's Institute—H. D. Gilbert, Missionary.
Seaph Colliery R. A. Harle, Gen. Mgr.; Richard Thomas, Colliery Manager.

NEWCASTLE CONTINUED—

Sefton D. Accountant
Sewer Workers' Union—A. Lowbridge, Secretary
Shaw, Saville & Co.—
Dalgety & Co., Ltd., Agents
Shaw & Sons, Ltd., Hardware
Merchants
Shaw A. Tailor
Shearer Bros. Pastrycooks
Shearman W. Furniture Dealer
Sheedy E. P. M., Accountant (Thomas Davis, Sheedy & Co.)

SHEPHERD J. R., Ideal Tailor, 691 Hunter Street (see Advt.)

Shepherd James Billiard Saloon
Shipping Master—Captain W. Tyler
Shoosmith and Collins .. Hairdressers
Shop Assistants and Warehouse Employees' Federation of Australia—P. H. Musgrave, Secretary
Short George R., Manager Commercial Banking Co. of Sydney, Ltd.
Shortland Colliery—J. Rutley, Mgr.
Shotton W. Music Teacher
Silver Fung & Co. Merchants
Silverthorne & Grinham, Electro-platers
Silverthorne S. .. Veterinary Surgeon
Simmons Mick Limited, Tobacconists, etc.
Simpson E. G. Dentist
Singer Manufacturing Co., Ltd.—G. W. Pinfold, Branch Manager
Smelters' Union—D. Maher, Secretary
Smith A. E. Furniture Warehouse
Smith A. J. Tailor and Mercer
Smith C. R., M.A., Newcastle High School
Smith F. Fruiterer
Smith J. D., Bicycle and Motor Garage
Smith W. E. Ltd., Printers and Stationers—W. P. Hewitt, Mgr.
Smith W. E., Timber Inspector (Export), Dept. of Agriculture
Snipe J. Carrier
Solomon E., Indent Merchant and Stationer
Solway G. Fruiterer
Sons and Daughters of Temperance ("Day Dawn")—C. W. Hodges, Sec.
Sorby and Co. Ironmongers
Soul Washington H. and Co., Chemists

SOUTH BRITISH INSURANCE CO. Ltd., Brent B. Rodd, Manager, Branch Office for Newcastle and District, 55 Hunter st. Tel. 419 Newcastle.

South Greta Colliery (N.L.)—Huddart Parker Ltd., Shipping Agents
Southwood A. & Co., Commission Agents, 150 King st
Southwood and Johnson, Business, Hotel Brokers, Auctioneers, etc.
Spatke & Millard (W. Sparke & G. W. Millard, Notaries Public & Commissioners for Affidavits), Solicitors
Sparke Miss L. M. Music Teacher

SPRIGGS' ASBESTOLITE COMPANY—(F. A. Spriggs and A. E. Spriggs) Sydney, Newcastle, Katoomba. Head Office: 2 Brown Street, Newcastle. 'Phones 350 J New. and City, 3391 Sydney.

Spitzkowsky & Co., Furniture Store and Commission Agents
Sproull W. H. and Co., Chemists, Admiralty Chart Agents
Sproull A. A., J.P.
Sproull W. H., J.P.
Spruce Mrs. Hannah, Produce Dealer
Spurr H. Fishmonger
St. John's Ambulance Society
Standard Fire and Marine Insurance Co. of N.Z.—W. H. Braye, Agent
Standish Mrs. A. Ref. Rooms
Stanford-Merthyr Colliery—Earp Bros. and Co., Ltd., Agts.
Stapleton T. M. Fruiterer
State Assurance Co.—Gibbs, Bright and Co., Agents
State Children's Relief Branch—W. A. Howard, Inspector
Statt Rev. G. W. B. (C. of E.)
Steele Mrs. K. Boardinghouse
Stegga's Clothing Palace Ltd., Mercers, etc.
Stephens W. Carpenter
Stevenson C. G. Insurance Agent
Stirling & Son, Tea, Wine and Cigar Merchants, King st
Stockton Borehole Collieries, Ltd., Huddart Parker Ltd., Shipping Agents
Stockton Extended Co-op. Society, Ltd. (Cook's Hill)—A. C. Boddy, Manager
Storemen and Packers' Union—T. R. Musgrave, Secretary
Storey David & Co.
Stott & Hoare, Ltd.—E. F. Jefferson, Manager
Stove Robert, Sen-Sergeant of Police
Stratton D. & Co., Ltd., Flour Millers
Stretch Rev. C. M. O. (C. of E.)
Stretch Right Rev. J. F., D.D., Bishop of Newcastle (C. of E.)
Sulphide Corporation Employees' Union—J. Gorton, Secretary
Sun Fire Office—S. J. Coleman, Agent
Sun Nam Sing & Co., General Store
Sun Yee Loong and Co., Commission Agents

Surryville Hall
Swedish Vice-Consul—Harold de Ville Newton
"Sydney Morning Herald" and "Sydney Mail"—H. Hey, Rep.
Tailors Union—C. Humphries, Sec.
Tait John Inspector of Police
Tarifas Bros. Fruiterers
Tattersall's Club—L. Solomon, Sec.
Taylor Allen & Co., Ltd., Timber Merchants
Taylor, Harris & Small .. Accountants
Taylor P. W. and Co., Tug-boat Owners
Taylor C. T. Cycle Manufacturer
Taylor E. Locomotive Superintendent
Taylor Harry Cycle Agent
Taylor Joe Cycle Agent
Technical College School of Mines and Museum—C. A. Sussmiltch, Principal
Tece Mrs. C. Grand Hotel
Temperance and General Mutual Life Office—T. Mahoney, Dist. Supt.
Tennant J. T., Dist. Inspector of Collieries
Teralha Colliery A. Sneddon
Terry and Williams, Estate Agents and Auctioneers
Terry W. A. Manufacturers' Agent
Thalberg D. L. Pawnbroker
Thalberg L. Clothier
Thomas Bros. Butchers

Thomas C. Boots and Shoes
Thomas Tom Butcher
Thompson and Dunckley—F. Gardner, Agent
Thompson Mrs. M. Grocer
Thomson Capt. A. Pilot
Tickle J. B. & Son—J. Norris, Rep.
Timbrell F. Mail Officer
Tingle Ernest Architect
Tiy Hing and Co. Merchants
Tomago Water Supply Co., Ltd.—Arthur Callen, Secretary
Tooheys Ltd., Brewers and Spirit Merchants
Took Richard Dealer
Tooth and Co., Ltd., Brewers—M. J. Moroney, Rep.
Torpey Thomas Solicitor
Torrington Wolfram Proprietary, Ltd.—G. T. Rowland, Secretary
Trades Hall (The)—E. J. Brent, Sec.
Tramway Employees' Union—H. Crowson, Secretary
Trenchard Concentrator Co., Ltd.—H. G. Trenchard, Secretary and Consulting Engineer
Trenchard H. G., Assoc. M. Inst., C.E.
Turner J. Milk Vendor
Turner Capt. William, J.P., Shipping Master
Typographical Assn.—W. J. Spring, Secretary
Ullmann F. L. Engineer, etc.
Union Ass. Society Ltd. of London—H. H. Clark, Chief Agent
Union Bank of Australasia, Ltd.—G. V. Oldham, J.P., Manager
Union Furniture Co., Furniture Warehousemen
Union Insurance Society of Canton (Marine)—Gibbs, Bright and Co.
Union Marine Insurance Co., Ltd.—J. Reid, J.P., Agent
Union Steamship Co. of New Zealand, Ltd.—Capt. D. Williams, Mgr.
United Alkali Co., Ltd.—Earp Bros. and Co., Ltd.
United Insurance Co., Ltd.—Harry Shaw, District Sec.
United Labourers' Protective Society—James Boyle, Sec.
United Typewriter Co., Limited—V. T. Hooper, Mgr.
United Tyser Line—Gibbs, Bright and Co., Agents
Vacuum Oil Co. Proprietary Ltd.—R. H. Hansen, Representative
Varley G. H., Ltd. Engineers
Vaughan Percy W., Mgr. Commonwealth Bank of Australia
Vellaecott Capt. J. W., Surveyor
Vesper A. E. American Dental Co.
Vial Edwin Teacher of Violin
Vial Remedies—Mrs. M. Ward, Manageress
Victoria General Insurance and Guarantee Co., Ltd.—Frank Gardner, Agent
Victoria Insurance Co., Ltd.—Keith Brooks, Agent
Victoria Theatre Co. H. R. Williams, Sec.
W.A.T.U.—Mrs. Charleston, Pres.
Waddell & Co., Stock & Station Agents
Wakelield John, Secretary Newcastle Building and Investment Co., Ltd., Bolton st
Walker Charles W. Saddler
Walker James Grocer, etc.
Waldley Mrs. M. Registry Office
Wallace R. B. Shipping Agent
Wallend Coal Co.

Walmsley Fred. Hairdresser
Walmsley Leo. Hairdresser
Walsh Fred., Patent Attorney—H. G. Trenchard, A.M.I.C.E., Rep.
Walsh Michael Globe Hotel
Wansey S., Wool and Produce Store
Waratah Golf Club Limited—F. H. Pulver, Hon. Sec.
Ward R. Carrier
Waterhouse L. P. Auditor
Watson W. Carrier, etc.
Watt G. & Co.—J. W. Mawkes, Agent
Watt C. P., B.A., Principal, Newcastle Collegiate School
Webb E., Assistant Teacher
Webb Henry, Teacher of Boilermaking
Weir J., General Dealer and Restaurant

Wells Bros. Dentists
Wells William Dentist
West Joseph Bookseller
Wheeler H. L., Postmaster, Hunter st
Whelan D., Principal Lighthouse Keeper

Whitburn Colliery, Greta—J. Clayton, Manager
White Star Line of Steamers—Dalgety & Co., Ltd., Agents
Whyte David F., Manufacturers' Agt
Wickham & Bullock Island Coal Co., Ltd.—W. E. Alexander, Shipping Manager
Wiggins J. Carrier
Wilkins D., Manager Hutton Coal Co., Ltd.
Wilkins Robert Architect, etc.
Williams H. R. Insurance Agent
Williams Hugh, Railway Refreshment Rooms
Williams L. I. Deposition Clerk
Williams Thomas Dining Rooms
Williams Miss V., Worth's College of Dressmaking
Wilson J. & R. (Australia), Ltd., Ship Chandlers, etc.—J. H. Brown, Manager
Wilson E. Butcher
Wilson El. Carpenter and Joiner
Windeyer, O'Mara & Co., Ltd., Stock and Station Agents

Windeyer Julian, Solicitor and Notary, 17 Bolton st. 'Phone 59 Newcastle.
Wing Sing Laundry
Winn W. & Co., Ltd., Drapers and Clothiers, Hunter st
Withers Ernest Basketmaker
Witherspoon Mrs. E. Grocer, etc.
Wood Bros. and Boyd, Sugar Planters
Wood J. and J. R. Merchants
Wood J. Arthur, Solicitor and Notary
Wood J. Campbell, Insurance and General Agent
Woodcock J. A. Fruiterer
Woolley J. and Sons, Furniture Removalists
Woolston and Barratt Photographers
Workmen's Home (Salvation Army)

Wright Heaton and Co. Ltd.
(J. Smith, Manager), Produce Merchants and Wholesale General Merchants, Burwood st. Crossing, next to A.A. Coy's Office. Tel. 345 Newcastle. P.O. Box 143

Wyatt H. Basketmaker

Wylie Mrs. A., Baker & Confectioner
Yarsley John H. Bellevue Hotel
Yeomans E. G. Architect
Yorkshire Fire, Accident and Live Stock Insurance Co.—Hawkins' Ltd., Agents
Young E. A. Tailor
Young George, J.P., Inspector Early Closing Act and Arbitration Act
Yull G. S. & Co., Ltd., Shipowners
Zervos Bros. Fruiterers

(SEE ALSO COOK'S HILL.)

NEW ITALY.

338 m. N. By steamer.
McDonald John Wine Shop
Rosolen J., Blacksmith and Sawmill

NEW LAMBTON.

102 m. N.
Barfield L. Dealer
Brown A. Hairdresser
Butterworth E., Gen. Roberts Hotel
Carmichael Miss M. Dressmaker
Catterill J. Confectioner
Davis Mrs. L. Confectioner
Dent W. Sportsman's Arms Hotel
Foley Mrs. Store
Frew Robert A., Duke of Wellington Hotel
Gibson J. Tinsmith
Griffiths John Newsagent
Grose Store
Hamilton George Tinsmith
Hetherington T. General Store
Hitchcock J. D. General Store
Hughes Miss L. Dressmaker
Jenkins General Store
Johnson John General Store
Kelly Miss Dressmaker
Laythorn Mrs. Store
Lee Thomas Confectioner
McNaught J. Confectioner
Maddison Miss A. Confectioner
Menzies Maggie Dressmaker
Millington Grocer
Parsons Hairdresser
Payne Albert Butcher
Payne Alfred F. Butcher
Sneddon Elizabeth Confectioner
Snowball Ralph Photographer
Stephenson T. Bootmaker
Valentine M., Second-hand Shop
Walton J. E. Bootmaker
Williams F. Blacksmith
Wyatt Annie Storekeeper

NEWPORT.

23 m. N. By steamer to Manly, thence coach. Nearest bank, Manly
Barrenjory Lighthouse—Robert W. Russell in Charge
Barrett J. P., Storekeeper and Launch Proprietor
Batty Mrs. Postmistress
Bolton Mrs. S. Boardinghouse
Greig Mrs. E. G. Newport Hotel
Harper R. Teacher Public School
Jackson O. R. Boat Proprietor
Perry R. Orchardist
Scott Miss M. Boardinghouse

NEW MOLLYAN.

270 m. W.
Hoskings Son & Moss ... Auctioneers.

NEWNES.

117 m. W.
Goodare Sarah Hotel
McDonald John Butcher

NEWRYBAR.

347 m. N. Steamer to Ballina, thence coach. Nearest Bank, Bangalow
Carpenter James Tinsmith
Davies Daniel Baker
East and Young Butchers
Fry F. Store
Gray G. Wheelwright
Gray H. Carrier
Hurst E. R. Saddler
Lavercombe J. Blacksmith
Lawrence Mrs. W. Fruiterer
Noble J. L. Auctioneer
Rice J. Builder
Webster John Caledonia Hotel

NEWTON BOYD.

18 m. from Dalmorton.
Hume S. C. Hotel and Butcher

NIANGALA.

360 m. N. Rail to Walcha Road, thence coach 28 m. Nearest bank, Walcha.
Brazel S. A. Wine Shop
Brazel Samuel Butcher
James John Auctioneer
Kershaw G. General Store
Simpson Frederick Blacksmith
Smith James, Stock and Station Agent

NIMBIN.

616 m. N. Via Lismore. Bank, N.S.W.
Allsopp W. J. Tailor
Bagnett J. W. Mercer
Bennett H. Tobacconist
Chalm R. Blacksmith
Frith J. H. and Sons .. Auctioneers
Frith R. & J. H. Butchers
Garrard & Duncan Butchers
Girle A. Saddler
Hector W. Painter
Hooper E. A. Blacksmith
Kilmister Fruiterer
Shrathier A. E. Baker
Sibley C. J. Store
Swaine A. P. Tinsmith
West A. J. Sawmills

NIMITYBELLIE.

291 m. S. Rail direct. Nearest Bank, Cooma. Court Petty Sessions, Cooma Quarter Sessions.
Ah Kin George Coach Proprietor
Ah Kin Thomas R. Butcher
Allen E. H. Skin Buyer
Berry F. Hairdresser
Green M. Bootmaker

HARRISON'S MOTOR SERVICE

Cars leave Nowra Daily for Milton at 2 p.m., for Moruya, Tuesday, Thursday and Saturday, at 2 p.m.; Returning Monday, Wednesday and Friday, at 5 a.m., catching mid-day train at Nowra 1.40 same day.

FARES { Milton, 12/6 Single; £1 Return.
Moruya, £1 15s. Single; £3 Return.

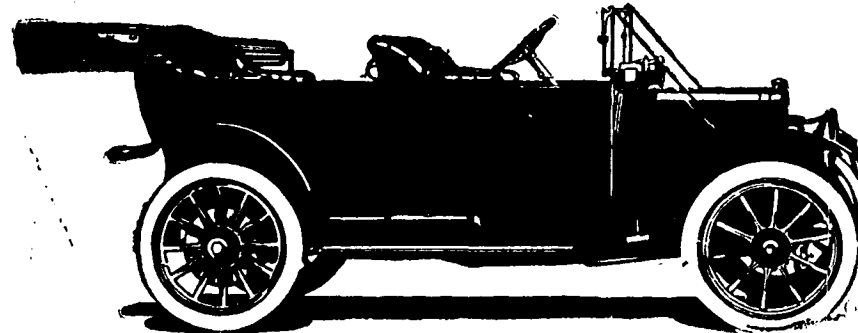

Cars kept at
Nowra, Milton
and Moruya for
Special Work,
Day or Night.

Telephone
44 Nowra.

Mail Cars leave MILTON Daily at 6 a.m., arriving MORUYA 2 p.m.
Leaves MORUYA 10 a.m. arriving MILTON 6 p.m.

For Further Particulars apply to the Agents—

SAMUEL E. LEES, 10 Moore St., Sydney; Miss ALLAN, Milton; A. NELSON, Moruya,

Or the . . . **G. HARRISON, NOWRA**
Proprietor.

NINTYMILLE CONTINUED—

Driscoll J. Builder
Fahkry J. & Co. Store
Flakelar S. Baker
Gleadhill F. Commercial Hotel
Green Joseph & Co. . . . Auctioneers
Heyde P. Motor Garage
Hore Charles Sawmills
Hutchinson Hugh Carrier
McDonald Arch. Carrier
McDonald Hugh Baker and Butcher
McDonald S. A. Skin Buyer
Moran Thomas Coach Proprietor
Morton M. F. & Co. . . . General Store
Mudie Mrs. M. Federal Hotel
Perkins and Nicholson, Coach Props.
Peters John Carrier
Poroning S. Newspaper Proprietor
Powning S. Builder
Quall W. Saddler
Rankin Mrs. S. Fruiterer
Reece George Coach Painter
Reed P. & Co. Auctioneers
Southern Monaro Co-op. Butcher Co.,
Ltd.
Taylor John Sawmills
Thornton L. Blacksmith
Thornton Mrs. L. Fruiterer
Towser Walter Carrier
Witte Walter Coachpainter
Yee Tee Charles Grocer

NORWOOD.

58 m. W. Rail to Richmond,
thence 18 m.

Anderson John Sawmill
Ashwell Fredk. Grazier
Ashwell J. Dudley . . . Station Manager
Bennett John Orchardist
Boughton Samuel . . . Orchardist
Bowman Edward . . . Orchardist
Brown H. Selector
Brown Percy Selector
Bullock Henry Orchardist
Bullock Henry J. . . . Orchardist
Butler Arthur Orchardist
Cadden Henry Orchardist
Everingham Lindsay . . Orchardist
Hanson Michael . . . Orchardist
Hart William Carrier
Henley William . . . Poultry Farmer
Graham Wm. T. Farmer
McKeown Abraham . . . Butcher
McKeown Jno. Orchardist
Masterman Thomas . . . Orchardist
Norwood Gillman . . . Orchardist
Pittman Clement . . . Orchardist
Powell Arthur B. . . . Orchardist
Powell Frank Orchardist
Powell Peter J. Orchardist
Selenthal John Post Master
Stuart Wilton Farmer

NOWRA.

92 m. S. Rail or steamer direct.
Banks, Commercial, Australasia,
E.S. and A., City, and Govern-
ment Savings Bank of N.S.W.
Court Petty Sessions, Wollongong
Quarter Sessions.

ALBION HOTEL, A. G. Reid,
Proprietor (see Advt.)

Allen E. F. Baker
Anderson J. and Co. . . Storekeepers
Armstrong James, J.P. . . Saddler
Armstrong Miss A. E., Teacher
Piano and Singing
Balmain Bros. Bega Ltd., Motor
Garage
Bank of Australasia—R. R. Roberts,
Manager
Basha T. Draper
Bennett G. J. Milk Vendor
Bennet R. H., Builder, Undertaker
Bindon F. Saddler
Boyd Mrs. Bridge Hotel
Brathwaite Misses, Refreshment
Rooms
Brathwaite Wm., Builder and
Undertaker
Green Mrs. M. J. . . . Dressmaker
Brewer Thomas Empire Hotel
Bridge V., Auctioneer, Stock and
Station Agent
City Bank of Sydney—
H. Nesbitt, Manager
Clark Marcus and Co. Ltd.—
J. W. Baxter, Local Agent
Commercial Banking Co. of Sydney,
Ltd.—J. V. R. Gowland, Mgr.
Connolly H. J., Proprietor "The
Nowra Leader"

NINE MILE.

452 m. N. Rail to Deepwater,
thence coach. Nearest bank,
Emmaville.
(SEE STANNUM.)

ALBION HOTEL, NOWRA.

The Most Comfortable House on the Southern Line.

Good Accommodation.

Good Stabling and Yard.

None but the best brands of Wines and Spirits kept.

Garage for Six Motor Cars. Naphtha always in Stock. The Hotel Coach meets all Trains in and out.
Booking Office to Milton and Moruya.

A. G. REID, Prop., Corner of
Junction and Kinghorn Streets,
NOWRA.
P.O. Box, No. 9.

Convent of the Good Samaritan
Boarding School
Cowper Mrs. E. A. Nurse
Curwood Rev. F. (Meth.)
Dudgeon J. Monumental Mason

**EASTBURN JOHN A., Plumber
and Tinsmith, Kinghorn Street.**
Tel. 36 Nowra.

Edwards A. Boots and Shoes
Edwards Mrs. Boardinghouse
Elliott S. Contractor
Elyard Walter Boatbuilder
E. S. and A. Bank, Ltd.—
P. Hayles, Manager
Ewing Thomas Surgeon
Fraser John, Town Clerk and
Manager Gas Works
Fire Brigade—C. J. Bennett, Captain
Fry Peter Blacksmith
Glass H. Hatter and Mercer
Goon J. and Co. Grocers
Gould S. Carrier
Government Savings Bank of N.S.W.—
A. B. Jarvis, Manager
Grainger W. A. B. Solicitor

**GUPPY E. L., Tobacconist, Fishing
Tackle a Speciality. Dransfields'
Garden Seeds Stocked. Junction
Street.**

Gyde S. Blacksmith
Hamrick F. W. Wheelwright

**HARRISON G., for Motor Cars,
Cars Garaged, Cars for Hire.**
Tel. 44 Nowra. (See Advt.)

Hayward C. F. Baker
Hector E. Hairdresser
Henry H. Farmer and Mayor
Henry R. W. Contractor

HEWLETT L. E.

Chemist and Optician, Berry st.
(next door to Woodhill & Co.),
Nowra. Tel. 12.

Hill Douglas B., Physician & Surgeon
Hill Miss Maggie Fruiterer
Hill Warren Restaurant

Holland Mrs. J. Dressmaker
Holland W. Bootmaker
Holloway W. E. Signwriter
Hutton M. Refreshment Rooms
Hyam D., J.P. Milk Vendor
Hlawarra S.N. Co.—George Wilson,
Agent
Ison F. Carrier
Jones F. Printer
Jones R. Carrier
Joseph Henry B. Hairdresser
Kavanagh T. Tobacconist
Keeling Mrs. Certificated Nurse
Kelly James Cordial Maker
Kelly J. Butcher
Kennedy Joseph Contractor
Khan C. J., J.P., Secretary and
Librarian School of Arts
Knopp C. Oyster Saloon
Lachaupe T., D.D.S. Dentist
Leonard C. Butcher
Linkenbach C. Bootmaker
Linkenbach Mrs. E. Tobacconist
Loo W. S. Greengrocer
Loutitt H., Coach Proprietor (Jervis
Bay)
McNulty D. Furniture Warehouse
McPaul Miss Dressmaker

**McTERNAN BARNEY, 'Bus and
Livery Stable Proprietor,
Junction Street (see Advt.)**

Marriott Thomas, Solicitor, Notary
Public, and Commissioner for
Affidavits
Mechanics' Institute and School of
Arts—R. King, J.P., Sec.
Mills F. A. Dentist
Molony M. J. Dentist
Monaghan John S. . . . Produce Merchant
Monaghan P. P. . . . Sanitary Inspector
Moore H. C. Contractor
Morison and Sons Butchers
Morton M. F., J.P., M.L.A.
Muir Rev. John (Pres.)
Muller G. W. General Store
Muller M. Builder and Undertaker
Municipal Gas Works—John Fraser,
Manager
Murphy G. and E. Fruiterers

Nowra Amateur Fishing Club—
A. Leathem, Secretary
Nowra Co-op. Dairy Co., Ltd.—
L. M. Crawford, Secretary
Nowra Rifle Club—E. L. Guppy, Sec.
O'Connell D. Blacksmith
O'Keefe M., Town Clerk, South
Shoalhaven
O'Heir M. Coachbuilder
Parkes W. Prince of Wales Hotel
Patterson A. Baker
Patterson R. Draper, etc.
Peak T. R., J.P., Chemist and Mayor
Penny J. J. Wood and Coal Yard
Perkins Rev. A. G. (C. of E.)
Peyton James Photographer
Pollock Bros. Cordial Makers
Poncet Mrs. Ada, Draper and Grocer
Pritt A. E. Hairdresser
Rankin Henry Fisherman
Rauch H., Proprietor "Shoalhaven
Telegraph"
Rehardt Miss M. Stationer
Rehardt M. Poundkeeper

**REID A. G., ALBION HOTEL,
corner Junction and Kinghorn
Streets. The Most Comfortable
House on the Southern Line.**
P.O. Box No. 9 (see Advt.)

Reynolds J. M., Jeweller & Stationer
Roberts George S. Postmaster
Rodway George W. Physician
Rouan J. Farrier
Seiman A. F., Tailor and Habit Maker
Shepherd D. Produce Merchant
Sheridan Rev. Father (R.C.)
Shoalhaven A. and H. Association—
H. Rauch, Sec.
Shoalhaven Benevolent Society—
Mrs. Muir, Secretary
"Shoalhaven News" and "Nowra"
"Colonist" (The)—C. J. B. Wat-
son, J.P., Proprietor
"Shoalhaven Telegraph" (The),
Henry Rauch, Proprietor
Short L. S. Billiard Saloon
Smith I. General Store
Southell Miss A. Nurse
Stewart and Morton Auctioneers
Swadling Mrs. Boardinghouse
Taylor Bros. Coachbuilders
Thomson James Coach Proprietor

OUR EQUIPMENT ENABLES US TO MEET THE DESIRES OF ALL DENOMINATIONS AND ALL CLASSES

WOOD, COFFILL & COMPANY LTD. HEAD OFFICE: BULWARRA RD., PYRMONT. 'PHONE 726 & 1160 CENTRAL

BARNEY McTERNAN,

The Popular Bus and Livery Stable Proprietor,

JUNCTION STREET, NOWRA.

FISHING, SHOOTING, LAUNCH and
MOTOR PARTIES ARRANGED.

TOURISTS and COMMERCIAL
TRAVELLERS specially attended to.

One word to Visitors to Nowra, that is "BARNEY" McTERNAN, who will drive you everywhere or
anywhere worth seeing.

Information freely given.

Strangers made feel at home in five minutes.

Don't forget the password "BARNEY."

NOWRA CONTINUED—

GEORGE THOMSON

(Nowra Livery and Bait Stables)

All kinds of Conveyances for
Hire on the shortest notice to
all parts of the Shoalhaven
District, including Jervis Bay,
St. George's Basin, Cambe-
warra Mountain and Look-out

'Bus meets all Trains at
Bomaderry Railway Stat'n.

ALL LETTERS AND TELEGRAMS
PROMPTLY ATTENDED TO.

Tel. NOWRA 31.

Tobin P. Tailor
Trevanion G. A. Coach Proprietor
Trimble Mrs. E. F. Boardinghouse
Turner A. Bootmaker
Walsh P. and Sons Storekeepers
Walker Mark Tinsmith
Watson C. J. B., J.P., Proprietor
"The Shoalhaven News" and "The
Nowra Colonist"
Watson C. J. B., J.P. Coroner
West Mrs. F. E. Baker
West Thomas Crown Theatre
Wiegand Harry Coachbuilder
Wiegand J. D. Cycle Agent
Williams H. Schoolmaster
Woodhill & Co. General Merchants
Woodhill C. R. (Woodhill & Co.)
Wotherspoon & Co. Boat Importers
Young P. W. Watchmaker

NUBBA SIDING.

240 m. S. By rail direct. Nearest
bank, Murruinbutrah.
Buchanan Mrs. M. J. General Store

NULLAMANNA.

453 m. N. Via Inverell.
Plumbe Charles L. Store
Proudfoot John Blacksmith

NUMBA.

97 m. S. Steamer to Shoalhaven
or rail to Bomaderry.
Bennie John Boots and Shoes
Coulthart Geo. Blacksmith

NUNDLE.

321 m. N. Rail to Tamworth,
thence coach. Nearest bank,
Tamworth. Daily Motor Service
to and from Tamworth
Bonke William Fruiterer, etc.
Cook William Hairdresser
Davidson George Undertaker
Fisher A. Builder
Fogarty John Auctioneer
Gilchrist H. W., in charge Police
Station
Hansard James Chemist
Hennings Charles Baker
Hodge F. W. Postmaster
Kelly Emily Imperial Hotel
McClelland and McEwan, Auctioneers
McEwan James Butcher
Nundle Shire Council—F. T. Payne,
J.P., Pres.; J. M. Nash, L.S.,
Clerk and Engineer; W. G. Cox,
Assistant Engineer
O'Dwyer Constable J., Lockup-keeper
Odgers and McClelland, Ltd.,
General Store and Carriers
Partridge H. & Co. Store
Pinkerton A., sen. Royal Hotel
Ryan Dr. Surgeon
Schofield John, Peel Inn Hotel and
Blacksmith
Taylor J. T. Blacksmith
Werner C. H. Saddler
Wilberforce W. Sawmills
Wood Charles Mail Contractor

NYMAGEE.

450 m. W. Rail to Hermitdale,
thence coach. Court Petty Ses-
sions, Colar Quarter Sessions.

Boyd Bros. Coach Proprietors
Brown S. J. Royal Hotel
Buttenshaw Mrs. S. J. Baker
Convent School—Sisters of St. Joseph
Effard Thomas Baker
Finn Matthew Commercial Hotel
Graham Mrs. L. O. A. Fancy Goods
Graves William Billiard Saloon, etc.
Green Miss A. Newsagent, etc.
Green H., Boots and Shoes, Cycle
Agent and Cordial Factory
Harland Mrs. M. Store

Harland Thomas Blacksmith
Hennessy W. Metropolitan Hotel
Judd G. F., J.P., General Store,
Guardian of Minors, Coroner and
Commissioner for Affidavits
Lane M. General Store
Levy Maurice Auctioneer
McLaughlin Mrs. Fruiterer
McLaughlin W. Butcher
North Nymagee Copper Mining Co.
Nymagee Copper Mining Co.
Nymagee District Hospital—
Robinson G., J.P. Draper
O'Connors P. Club House Hotel
Walker J. J. Store
Williams H. Draper

NYMBOIDA.

466 m. N.
Cartmill John Store and Hotel

NYNGAN.

382 m. W. By rail direct. Banks,
A.B.O. Ltd., Commercial, Govt.
Savings Bank. Court Petty Ses-
sions, Colar Quarter Sessions.

P. S. ANTILL,

AUCTIONEER.

STOCK, STATION,
PRODUCE, FORWARDING
and
GENERAL COMMISSION
AGENT, &c.

Member of Country S. & S.
Agents' Ass'n.
Dahill's and A.S. & P. Codes used.

NYNGAN.

Antill P. S., Produce Store—
E. Costelloe, Manager

Australian Bank of Commerce, Ltd.—
F. Lawson, Manager
Barker R. J. Watchmaker

BARRETT'S HOTEL

Peter Reidy, Proprietor. Tel. 28.

Barringer F. P. General Store
Barrow Mrs. V. Fruiterer
Becraft E. S., Propr. Nyngan Motor
Garage
Bogan Shire Council—J. J. Smith,
Pres.; G. C. Shaw, Shire Clerk
Bonnie Dundee Mining Co. (N.L.)—
E. Costelloe, Legal Mgr.
Bonnie Dundee Options Ltd.—
E. Costelloe, Legal Manager
Britton Mrs. J. Fruiterer
Brown A. S. Painter
Brown J. T. Sawmill
Brown W. S., General Store & Baker
Budgerygar Mining Co. (N.L.)—
George Butcher, Legal Mgr.
Budgerygar North Block 2—
M. J. McGuinn
Buist G. E. Fruiterer, etc.
Cairns Mrs. Nurse
Canonbar Pastures Protection Board—
G. C. Shaw, Secretary
Civilian Rifle Club—L. Richards, Sec.
Commercial Banking Co. of Sydney,
Ltd.—F. E. Ford, J.P., Mgr.
Convent School (Sisters of St. Joseph)
Coyne Charles Australian Hotel
Crook Mrs. Isabella, Court House
Crook W. Chemist
Daish William C. Physician
D'Arcy P., Blacksmith & Wheelwright
Dillon J. Bootmaker
Duke John Coachbuilder, etc.
Dunn James Royal Hotel
Farmers' and Settlers' Association—
W. Gillespie, Secretary
Field E. H. Fruiterer
Finn J. Butcher
Finn W. Butcher
Flashman A. J., J.P., Solicitor and
Mayor
Gale James Brickmaker
Gavin Lawrence, Commercial Hotel
and Produce Store
Garnsey H. A., Stock and Station
Agent
Goughan J. J., "Nyngan Observer"
Gilles H. E., C.P.S., U.L.A., etc.
Golf Club (The)—F. Lawson, Sec.
Govt. Savings Bank—H. E. Gibbs,
Agent
H.A.C.B.S.—W. Gillespie, Sec.
Hall F. Cycle Agent
Harg Kee Store
Herrick H., J.P. Saddler
Hicks A. W. Public School
Hick Walter Market Gardener
Holmes R. J. Coroner
Kronis W. Scott, Dental Surgeon
Knight P. C. Butcher
Lahron John Hairdresser
Layton W. Postmaster
Lee Gun Store
Leonard L. B., Sergeant of Police
Lilks M. Baker and Grocer
Little S. J. F. Inspector of Stock

A. LYNE & CO.,

Stock, Station, Trucking.

Land & Insurance Agents.

Auctioneers, &c.,

NYNGAN.

Established 1883.

Stock and Station Code No. 1 used.

Agents for all classes of Agricultural
Machinery.

McAuliffe D. Fruiterer
McAuliffe T. Small Goods
McCarthy G. P. J. Cycle Agent
McEwen Douglass Surgeon Dentist
McGuinn M. J. Solicitor
McMahon M. J. P.M.
Masonic Hall (The)

MAYGER AND CO.

Auctioneers, Stock and Property
Salesmen. Tel. 30

Meadows A. Dental Surgeon
Moran Rev. Father (R.C.)
Mulheron John D. Stationmaster
Mundy J. Fruiterer
Nash E. C. Fruiterer
Nolan Mrs. J. Grocer
Nyngan District Hospital—J. R.
Brunton, Sec.; Miss G. Hughes,
Matron
Nyngan Jockey Club—E. Costelloe,
Secretary

NYNGAN MOTOR GARAGE

E. S. Becraft, Proprietor. Motor
and General Engineer. Agent
for Ford Cars. Cars for Hire.
Tel. 57

Nyngan Pastoral and Agricultural As-
sociation—A. J. Antill, Secretary
Nyngan Picnic Race Club—
A. J. Antill, Sec.

Nyngan Picture Co.—
C. Lyons, Manager
Odman W. F. Chemist
Payne J. G. Mercer
Payne Rev. W. (Meth.)
Payten W. R. Town Clerk
Pernewan, Wright and Co., Ltd.
Forwarding Agents

Pollard James Plumber
Proctor J. H. Hairdresser
Reidy Peter P. Burrett's Hotel
Roddy J. General Store
Rodgers H. Produce Store
Rope J. Wood Merchant
Rose Henry J., Carrier's Arms Hotel
Ryan Con. Boots and Shoes
Saddling Herman Imperial Hotel

School of Arts—
F. E. Ford, J.P., Secretary
Shaw G. C., Secretary Pastures
Protection Board
Sloane John Cordial Manufacturer
Smith E. Billiard Saloon
Smith & Holmes, Stock and Station
Agents, etc.
Stevens Mrs. I. Grocer
State Experimental Farm—
H. J. Kelly, Manager
Taylor E. H. Jeweller, etc.
Tennis Club—
M. Collings, Hon. Secretary
Thompson Nurse Private Hospital
Thomson Rev. W. V. (C. of E.)
Town Hall (The)
Turley J. W. Fruiterer
Ward John Woolscourer
Warrigal Meat Works
White Bros. Wheelwrights
White Mrs. M. A. Fruiterer
Yates Miss Dressmaker
Yee War Greengrocer

OAKLEY CREEK.

395 m. N. Via Warialda.

OAKLANDS.

411 m. S. Rail direct. Banks,
Commercial of Sydney, National
of Australasia, and Govt. Savings
Bank of N.S.W.
Alexander L. Oaklands Hotel
Andrews W. Saddler, etc.
Barnes M. Livery Stables, etc.
Barrett Fruiterer
Black, Pelling & Co. Store
Cahill J. J. Coffee Palace
Commercial Bank—
H. A. Harrison, Manager
Coughlan J. R. & Co. General Store
Dunbar and Dowling, Machinery
Agents
Dynam T. Builder
Gell Charles L. and Co., Auctioneers
and Grain Buyers
Hardie R. M. & Co., Auctioneers and
Grain Buyers
Hardy S. Boardinghouse
Hargraves and McKenzie Solicitors
Johnson B., Billiard Saloon and
Newsagent
Kain A. Hairdresser, etc.
McDonald J. P. Motor Garage
McKay Gordon Builder
McPherson Thom & Co., Auctioneers
McLorie J. O. Motor Garage
Mason A. Baker
Moore A. J. Blacksmith
National Bank of Australasia—
J. Dando, Manager
Nicholson E. R. Solicitor
Oaklands Butchering Co. Butchers
Pearce F. Saddler
Sammons Edwards & Co., Produce
Merchants
Sydenham Mrs. Boardinghouse
Turner Bros. Blacksmiths
Wilson S. Brick Manufacturer
Witherow E. Plumber

OAKWOOD.

(CHERRY TREE HILL.)

483 m. N. Rail to Glen Innes,
thence coach. Nearest bank,
Inverell.
Clarke James L. General Store
Moran Mrs. E. (Cherry Tree Hill)
General Store

OBAN.

405 m. N. Rail to Gyra, thence coach 20 m.
 Ah Hong (Paddy's Gully) ... Store
 Penon Sydney, General Store and Butcher

OBERON.

136 m. W. Rail to Tarana, thence coach. Bank, Commercial of Sydney, Ltd.
 Batchelor G. Store
 Bailey W. J. Undertaker
 Cashin John General Store
 Collie J. R. General Store
 Commercial Banking Co. of Sydney, Ltd.—J. S. Jessop, Manager
 Cunynghame A. R. Butcher
 Cunynghame H. C. Auctioneer
 Doust J. Auctioneer and Com. Agent
 Freer Alfred E. Tailor
 Graham F. S. Coach Proprietor
 Green Bros., Motor Car Proprietors
 Green Phillip G. Coach Proprietor
 Kelly J. M. Brighton Hotel
 Lanchester E. Butcher
 Lennon James Bootmaker
 Luther P. M. Commission Agent
 Mearns Dr. A. L. Devenish
 Nicholas David Draper
 Oberon Shire Council—Richard Harris, Pres.; M. J. Looby, Clerk; B. A. Heffernan, Engineer
 Perks and White Blacksmiths
 Rooney John Blacksmith
 Rutter W. P. Royal Hotel
 Spencer Mrs. M. A. Newsagent
 Whitley J. Auctioneer, etc.
 Wilcox B. S. Fruiterer

OBLEY.

253 m. W. Rail to Molong or Dubbo, thence coach.
 Austin E. W. Hotel
 McDonnell T. M. Store

O'CONNELL.

140 m. W. Rail to Wambool, thence conveyance. Nearest bank, Bathurst.
 Bailey A. Contractor
 Bailey Miss M. Dressmaker
 Burn John Road Contractor
 Condon Thomas Hotel
 Hillan A. N. Butcher
 Morgan A. H. Mail Contractor
 Morgan Mrs. C. General Store
 Turley H. H. Blacksmith
 Turley James Fruiterer
 Whittaker R. Road Contractor

ONE TREE HILL.
 (SEE GININDERRA.)

OPHIR.

216 m. W. Rail to Orange, thence coach. Nearest bank, Orange.
 Singleton Thomas, General Store, Butcher and Post Office

ORANGE.

196 m. W. By rail direct. Banks, A.B.C. Ltd., Commercial, N.S.W., Union, Australasia, Savings Bank of N.S.W., Govt. Savings Bank of N.S.W. Courts of Quarter and Petty Sessions.

Abbott A. Exchange Hotel
 Adams H. (East) Victoria Hotel
 Agland W. E. & Co. Sharebrokers
 Albon A. C. Plumber
 Albon H. T. Painter
 Allman J. M. Tailor
 Armytage Henry, Sanitary Inspector
 Auberson and Sons Orchardists
 Austin J. Court House Hotel
 Australian Bank of Commerce, Ltd.—F. W. Belbridge, Manager
 Australian Hall (The)
 Australian Workers' Union—J. Smith, Secretary
 Bank of Australasia—J. Lee, Mgr.
 Bank of N.S.W.—H. J. Elder, Manager
 Barnett Miss (East) Dressmaker
 Barrett W. E. Cordial Maker
 Bartle and Bartle Bakers, etc.
 Bazeley A. Club Hotel
 Beacom J. Saddler
 Beale & Co., Ltd. Piano Depot
 Bear Joseph Sub-Inspector of Police

BEDFORD, TAYLOR AND WESTON, LTD., Stock and Station Agents, Auctioneers, etc. (see Advt., Wellington Section.)

Bedford Miss, Church of England College for Girls
 Beli Bros., Up-to-date Property Agents
 Bellingham and Son, Provision Merchants
 Benevolent Society—Mrs. G. McDonald, Secretary
 Bennett & Wood, Ltd., Bicycle Depot
 Birkenhead R. C. Dentist
 Birrell Arthur The Rugby Hotel
 Bishop George Cabinetmaker
 Blake Miss Costumier
 Bodey J. W. Veterinary Surgeon
 Bonnor J., J.P.
 Booth Miss Teacher Dressmaking

BOUFFLER W. E.

Auctioneer, House, Land, and General Commission Agent, 27 Lord's Place. Tel. 266. P.O. Box 28.

Bowen T. C., J.P.
 Bowers J. H., Part Proprietor "Western Daily Advocate"
 Bowyer Bros. Butchers
 Boyle James (East) General Store
 Braybrook Mrs. W. Confectioner
 Breen Miss Dressmaker
 Brennan W. J. Chemist
 Brooke H. Land Agent
 Brown and Brown, Boots and Shoes
 Brown Charles E. Tobacconist
 Brown F. H. (East), Cordial Manufacturer
 Brown W. R. Dairyman
 Buesnel T. Blacksmith

Burmeister H. Plumber
 Burns J. J. Dentist
 Burns Mrs. (East) Dressmaker
 Bursle W. H. Photographer
 Cadia Copper Mining and Smelting Syndicate—T. M. Condell, Sec.
 Caldwell A. T. (East), Public School
 Cameron E. C. Motor Garage
 Campbell C. R. Gram. School
 Campbell Colin Bicycle Depot
 Canobolas Shire Council—M. F. Dalton, Pres.; C. T. Fleming, Shire Clerk; K. Beaton, Shire Engineer
 Casey Michael Solicitor
 Casey T. J., J.P.
 Chandler Harry Auctioneer, etc.
 Chater A. Dixon Architect
 Chrystall W. L. Tailor
 Clarke John Prince of Wales Hotel
 Clint J., Omnibus Proprietor and Butcher

COASTAL FARMERS' CO-OPERATIVE SOCIETY, LTD., Farm & Dairy Produce.—W. Caines, Local Manager. Head Office, 374 to 386 Sussex Street, Sydney.

Collier C. & Co. Coachbuilders
 Collier Rev. J. W. (Meth.)
 Collins F. A. Timber Merchant
 Colonial Mutual Life Assurance Society, Ltd.
 Commercial Bank—H. G. Morgan, Manager

Commonwealth Shoe Co., Ltd.
 Convent of Mercy Ladies' College—Convey John Chauffer
 Coote F. Shoemith
 Coudwell Bros. Fruiterers
 Coudwell W. H. Shoemaker
 Coulson, Harton and Co., Auctioneers and Agents
 Curran C. Tailor
 Curran C. W. Bootmaker
 Dallas F. Bootmaker
 Dalton Brothers, Limited, Merchants and Flour Millers

Dalton James
 Dalton E. B.
 Dalton James J.
 Dalton M. F., J.P.
 Danby J. J. Gladstone Hotel
 Davis Nurse F. L.
 Dawson H. (East) Butcher
 Deerin Mrs. E. Grocer
 De Pinna Herbert Physician
 Department of Labor and Industry—W. J. J. Baker, Inspector-in-Charge
 Desmond Catherine Standard Hotel
 Direct Export Produce Co.—A. Jones, Manager

Douglas J., J.P. Builder
 Druker M. Tailor
 Duggan Wm., jun., Livery Stables
 Dugmont G. T., Divisional Returning Officer

Dunn George, Red Bird Bicycle Co.
 Earl Bros. Produce Merchants
 Earls Mrs. J. Newsagent
 East Orange Assembly Hall
 Eastdown J. Carrington Hotel
 Ebsworth Edward, Chairman Land Board
 Edwards & O'Brien Gunsmiths
 Edye W. B. Royal Hotel
 Edye Bros. Saddlers
 Eslick T. Joinery Works
 Evans E. J., jun. Furniture Dealer
 Eyles William Fruiterer

Fardell & McIntyre (East) .. Grocers
 Farr Alleyne Chemist
 Farrell Nicholas Occidental Hotel
 Federal Pharmacy—Martin Fox, Mgr.
 Fire Brigade—Capt. G. Merchant
 Fisher Bros. Drapers
 Fitzgerald, Bowers & Co., Proprietors "The Western Daily Advocate"
 Fitzgerald James, Station House Hotel
 Fleming Miss (East) Dressmaker
 Fleming R. (East) Fruiterer
 Ford F. Builder and Undertaker
 Foresters' Hall—A. W. Wright, Secretary
 Forster and Thompson, General Store
 Freeman Jack Hairdresser
 Freyer J. K. Physician
 Frost R. Livery Stables
 Frost S. W. J. Brickmaker
 Fuller E. (East) Builder, etc.
 Gander H. A. Carrier
 Gander Mrs. Boardinghouse
 Gardiner W. T. and Sons, Coach-builders
 Gardiner O. C. Blacksmith
 Garling P. S., "The Orange Leader"
 Gartrell Richard Dairyman
 Gartrell W. J. Painter
 Gersbach Joseph Green Gate Hotel
 Gibson Frederick Laundry
 Gillies J. Outfitter
 Glasson R. M. and Co., Auctioneers
 Government Savings Bank N.S.W.—A. D. Stevenson, Manager
 Gow W. H. Confectioner
 Groundwater E. and Son, Watch-makers, etc.
 Hale John Architect
 Hauner Sidney Butcher
 Hamer T. (East) Butcher
 Hansen H. Watchmaker
 Hastam G. and Co. Storekeepers
 Hatherly Mrs. A. E. Grocer
 Hawke Sampson Orchardist
 Hawke Tom, J.P. Orchardist
 Haynes Frederick, Manager Railway Refreshment Rooms
 Hazard Thomas Grocer
 Heaton L. Produce Merchant
 Henden Harry Watchmaker
 Henkes H. Baker
 Hertslet J. L. Grocer
 Hewitt J. Hairdresser
 Hicks J. Billiard Saloon
 Hill Jno. F. Painter
 Hill Mrs. Registry Office
 Hinton A. L. Boardinghouse
 Holland C. B. Hairdresser
 Holmes J. and Co. General Store
 Howse C. B. Physician
 Howse N. R. Physician and Surgeon
 Hunter J. and Son, Ltd., Boots and Shoes
 Hynes J. Boardinghouse
 Jack Bros. Dyers
 Jackson Mrs. S. J. Wine Depot
 Jennings Bros. Mercers

McLACHLAN & MURRAY
 Solicitors, Eldon Chambers, Lord's Place, Orange. (John Charles McLachlan, Alex. Joseph McLachlan, Norman Hector Murray, Solicitors; John Charles McLachlan, Commissioner of the Supreme Courts of Victoria and N.S.W. Resident Partner; and at the E.S. and A. Bank Building, corner George and King sts, Sydney)

McLean and Co., Auctioneers, etc.
 McMurtrie & Co., Contractors and Monumental Masons
 McNeilly E. T., J.P. Auctioneer
 Maguire E. Draper
 Maher J. (East) Waggon Builder
 Mallick C. Draper
 Mannix S. (East) General Store
 Marriott E., J.P., P.M., Warden and Coroner
 Martin Bros. Produce Store
 Martin James and Co., Ltd., Implementation and Machinery Importers
 Martin Miss Dressmaker
 Massey-Harris Co., Limited—R. S. Veroce, Manager
 Mayne J. S. Tattersall's Hotel
 Mead Bros. Grocers
 Merchant G. Grocer
 Merchant G. sen. Store
 Millard V. H. Solicitor
 Miller Mrs. C. Boardinghouse
 Milne E., J.P., District Supt. Railways

JOHNSTON'S MUSIC WAREHOUSE.—J. Johnston, Proprietor. Pianos and Musical Instruments of every description Tel. 181, P.O. Box 58

Johnston Orme Bootmaker
 Jones & Jones Drapers
 Jubb Nurse Private Hospital
 Kearney M. Tailor
 Kelly Bros. Fruiterers
 Kennedy & Chapman Motor Garage
 Lammato Bros. Fruiterers
 Lamrock and Found Mercers

Lamrock W. Architect
 Lane A. C. O. Soap Works
 Lane L. A. Solicitor
 Larence H. W., J.P. Butcher
 Lealey T. S. Grocer
 Leary H. J., J.P., C.P.S. and Reg. B. M. and D.
 Lee E. W., Stock and Station Agent
 Lee H. H. Solicitor
 Lee A. S. Accountant
 Leeds J. S. and Co., Auctioneers, etc.
 Leeds J. S., J.P.
 Liberal and Reform Association—J. Holbrook, Secretary
 Linn Thomas Motor Garage
 Linn W. E. Carrier
 Lockhart J. Butcher
 Lockie — (East), Gal. Iron Worker
 Long E. A. Gasfitter
 Lopez Bros. Fruiterers
 Lowden D. R. (East) Baker
 McAtamney Mrs. M. Central Hotel
 McBride J. Hairdresser
 McBurnett E. Milliner
 McFarlane C. W. and Co., Produce Merchants
 McIntyre T. Dealer
 Mackie J. Hairdresser

McLACHLAN & MURRAY
 Solicitors, Eldon Chambers, Lord's Place, Orange. (John Charles McLachlan, Alex. Joseph McLachlan, Norman Hector Murray, Solicitors; John Charles McLachlan, Commissioner of the Supreme Courts of Victoria and N.S.W. Resident Partner; and at the E.S. and A. Bank Building, corner George and King sts, Sydney)

McLean and Co., Auctioneers, etc.
 McMurtrie & Co., Contractors and Monumental Masons
 McNeilly E. T., J.P. Auctioneer
 Maguire E. Draper
 Maher J. (East) Waggon Builder
 Mallick C. Draper
 Mannix S. (East) General Store
 Marriott E., J.P., P.M., Warden and Coroner
 Martin Bros. Produce Store
 Martin James and Co., Ltd., Implementation and Machinery Importers
 Martin Miss Dressmaker
 Massey-Harris Co., Limited—R. S. Veroce, Manager
 Mayne J. S. Tattersall's Hotel
 Mead Bros. Grocers
 Merchant G. Grocer
 Merchant G. sen. Store
 Millard V. H. Solicitor
 Miller Mrs. C. Boardinghouse
 Milne E., J.P., District Supt. Railways

Montgomery Mrs. S. A. Nurse
 Moon and Baker Blacksmiths
 Morahan H. Cab Proprietor
 Mulholland F. J., J.P. Town Clerk
 Nancarrow J. and Sons, Auctioneers and General Commission Agents
 Naylor Mrs. Fruiterer
 Needham Miss Milliner
 Neich O. Oriental Hotel
 Newbitt Mrs. C. J. Boots & Shoes
 Newman H. Crown Lands Agent
 Newton Robert, Part Proprietor "Western Daily Advocate"
 Nixon S. R. Stationer
 Oates S. Dairyman
 O'Brien H. D. Hairdresser
 Oddell-Hows' Hall (The)
 Olivier J. M. Builder
 Olsen A. (East) Dealer

Orange Co-operative Central Dairy Co., Ltd.—
 Orange District Hospital—V. H. Millard, Secretary; Miss K. Dooley, Matron
 Orange Fruitgrowers' Association—W. E. West, Secretary
 Orange Golf Club—F. W. Belbridge, Secretary
 Orange Jockey Club—W. J. Nancarrow, Secretary
 Orange Municipal Gasworks—F. J. Manager
 Mullholland, Secretary
 Orange P. and A. Association—W. J. Nancarrow, Secretary
 Orange Permanent Building and Investment Society (The)—Thomas Merriek, Secretary
 Orange Rifle Club—S. Plowman, Hon. Sec.
 Orange Starr-Bowkett Society—W. E. Bouffler, J.P., Sec.
 Orange Technical School
 Orange Town Band
 Orange Volcanic Aerated Water Co.
 Ormerod and Mace Tailors
 Padey A. H. Monumental Mason
 Padey W. F. Architect
 Parents' and Citizens' Association—G. Thompson, Secretary
 Pascoe J. Dentist
 Patrician Brothers' School—Brother Bernard, Principal
 Paul J. M., Auctioneer, Deputy Coroner and Returning Officer
 Pearce Fred. (East) Confectioner
 Pearce John (East) Fruiterer
 Pearman T. Dining Rooms
 Pearson G. Butcher
 Penhall Bros. Blacksmiths
 Penhall Mrs. M. A. Dressmaker
 Perrotet Thomas, Metropolitan Hotel
 Perry S. Saddler
 Peters Bros. Oyster Saloon
 Pileher D. G. Solicitor
 Pilcher G. de V. Solicitor
 Plowman James (East), Baker & Grocer
 Plowman R. (East), Fuel Merchant, Grocer and Baker
 Pockley Eric, Visiting Ophthalmic Surgeon

Pope William Terminus Hotel
 Poppel and Sorrell Grocers, etc.
 Prescott Ltd. Produce Merchants
 Pritchard G. H. Baker
 Rae W. A. Surveyor
 Richards W. Plumber
 Riley, Newman and Co., Hides, Tallow, etc.
 Roberts John Empire Hotel
 Roberts L. W. Physician
 Robey Bros. Furriers
 Robinson T. J. & Co., Engineering Works
 Rouhanna A. (East) Store
 Rowe J. T. (East) Butcher
 Rowe Miss Fruiterer
 Ruddin James, Rabbit Freezing Works
 Ryan Rev. Father J. (R.C.)
 St. George E. Carrier
 Satchell W. E. G. Bookseller
 Schmidt H. Watchmaker & Tobacconist
 School of Arts—F. B. Hayward, Sec.
 Scott William (East), Picture Framing
 Seera E. J. (East), Tea and Coffee Agent
 Sherlock A. Coach Painter
 Shiels J. Builder
 Shirley George, Ltd. R. T. Hawke, Agent
 Simpson J. S. Carrier
 Singer Manufacturing Co., Ltd., Sewing Machines

ORANGE CONTINUED—

Siviter Henry Chemist
Shoane Thomas, *Great Western Hotel*
Smythe J. P., J.P., Manager
Wright, Heaton and Co., Ltd.
Sontnerville D. (East), Boots & Shoes

SOUTH BRITISH INSURANCE CO., LTD.,—W. E. Bouffier, J.P., Agent (Accident Department)

Spurway W. Orchardist
Stanford A. F. Store
Stanford T. H. Baker
Stevenson J. & Co., Dealers & Carriers
Stewart J. M. Baker
Stewart W. Bootmaker
Stokes Bros. Small Goods
Storum D. Hairdresser
Swain H. Butcher
Sweet Miss Physical Culture
Tait S. B. Dentist
Taylor Rev. Walker (C. of E.)
Temperance and General Mutual Life Office—C. E. Swiney, Local Agent
Thomas H. Dealer
Thomas Mrs. M. (East), Confectioner
Thompson Mrs. E., *Steam Engine Hotel*

Thompson G., Part Proprietor
"Western Daily Advocate"
Thompson Mrs. M. Store
Tidex P. Fuel Merchant
Tillett B. and Co., Commission Agents
Tindall Miss, Knitted Hosiery Depot
Tredrea B. Stationer
Tredry J. Carrier
Tretlaway R. Stonemason
Turpie Miss, Milliner and Dressmaker
Union Bank of Australia—
G. W. Harding, Manager

Uren Thomas (East) Bootmaker
Verdon J., J.P. Stationmaster
Walker & Co., Ltd. Orange Brewery
Walker John Stone Quarry
Wallace A. H. Dentist
Walsh J. P. Dealer
Watts J. H. Confectioner
Wetley Percy Cordial Maker
Werner G. Fruiterer
Western District Racing Association—
W. J. Nancarrow, Secretary

Weston P. C., J.P.
Whipple F. L. Produce Merchant
Wicks T. Grocer and Butcher
Williams and Cassidy, Auctioneers and Estate Agents

Williams C. Wood Merchant
Williams Miss Costumiere
Williams T. C. Hairdresser
Wilson J. H. Physician
Wilson Mrs. Dressmaker
Withers E. A. Poundkeeper
Wong Tart Greengrocer
Wood E. J. and Co., Buggy Builders, etc.

Wright, Heaton and Co., Ltd., Forwarding Agents
Wythe W. G. Dentist

ORANGE PLAINS.

Mathewson and Mills Store

ORARA.

(SEE COURT'S CROSSING.)

OTFORD.

30 m. S. Rail direct.
James Bros. Sawmills
James Mrs. T. Store
Lucas Albert Painter
Mead Amos Fruiterer
Minogue John Grocer, etc.

OURIMBAH.

56 m. N. By rail direct. Bank, Commercial of Australia.
Akers Thomas, *Royal Exchange Hotel*
Brownlee R. and Co., Ltd., Sawmills
Burns F. D. General Store
Cassell J. and Son Blacksmiths
Clifford Mrs. P. Fruiterer
Fraser Charles Butcher
Harvey George Butcher
Jacques A. S. Auctioneer
Jacques O. A. Blacksmith
Jones Mrs. A. J. Fruiterer
Lackie Hugh Builder
McKenzie H., Ltd. Sawmills
Morris George Store
Taylor L. H. Sawmills
Tooby J. P. Timber Merchant
Walters and Walters Sawmills
Wamsley V. Produce Merchant
West M. E. Sawmills

OURNIE REEFS (OURNIE).

463 m. S. Rail to Albury, conveyance thence via Bowna 72 m. Nearest bank, Germanton.
Nichols William J. Butcher

OXLEY.

605 m. S. Rail to Hay, thence coach. Nearest bank, Hay.
Collins J. Store
Peacock John Commercial Hotel

PACIFIC CITY. (JERVIS BAY.)

108 m. S. Train to Nowra, thence coach 16 miles. Nearest bank, Nowra.
Halloran Henry F. and Co., Auctioneers, etc.
Hollingsworth D. C., Licensed Surveyor

PALLAMALLAWA.

434 m. N. Rail to Moree, thence coach. Nearest bank, Moree.
Cavanagh E. C. *Pioneer Hotel*
Cory and Myring, Stock and Station Agents
Lockhart J. A. Sawmills
Purser Clive A. General Store
Taylor John T. Contractor
Woolford G. R. Coachbuilder

PALMER'S ISLAND.

316 m. N. By steamer direct. Nearest bank, Maclean.
Burns John Blacksmith
Canning James Store
Hynes Percy Commercial Hotel
P. I. Dairy Co. Creamery

PALMER'S Oakey.

140 m. W. Rail to Rydal or Wallerawang. Nearest bank, Bathurst.

PAMBULA.

194 m. S. Steamer to Merimbula or Eden, thence car (twice a week), or rail to Nimitybelle, thence car. Banks, A.B.C., Commercial Bank of Sydney. Court Petty Sessions, Begs Quarter Sessions.
A.H. & P. Society—J. Doherty, Sec.
Australian Bank of Commerce, Ltd.—
J. N. Small, J.P., Manager
Baddeley C. A., J.P. Tanner
Behl Frank Butcher
Bland & Cunningham Solicitors
Cole W. (South Pambula) Butcher
Commercial Bank of Sydney—
A. Arguinbau, Manager
Cornell V. J. Chemist
Cottage Hospital—J. N. Small, Sec.
Davis A. L. Baker
Davis James Boots and Shoes
Doherty James Insurance Agent
Ellison J. H. Plumber
English and Co. General Store
Fanning Sid. Blacksmith
Farmers and Settlers' Association—
H. Lodge, Secretary
Fitzhardinge J. F. G. Physician
Grant D. Auctioneer
Hamilton John Sawmills
Healey Michael Coach Proprietor
Herman V. and Co. General Store
Kennedy John General Store
Koerber J. Builder and Contractor
McCarthy A. W., Livery Stables and Cordial Manfr.

Martin J. H. Coroner
Matthews F. P. Baker
Miller W. Blacksmith
Minnikin J. N. Blacksmith
Pambula Co-operative Creamery and Dairy Co., Ltd. (Lochiel)
Plowright Frederick, Boots and Shoes
Putensen F. *Royal Hotel*
Robertson Mrs. C. Commercial Hotel
School of Arts—
F. Arquinbau, Secretary
Smith Curran *Club Hotel*
Thomas Bros. General Store
Tier Mrs. Refreshments
Wilkins J. B. Stationer, etc.
Wilkins & Son, "Pambula Voice" Newspaper

PARA (East).

(NEAR POONCARIE.)

Edward Oliver J. *Ellerslie Hotel*
Ivers P. *Bartindly Hotel*

PARADISE.

(Near Mungindi.)

Tattam J. P. and Co., General Store

PARKES.

272 m. W. Rail direct. Banks, A.B.C. Ltd., Commercial, Union, Australasia, Government Savings Bank. Court of Petty Sessions, Forbes Quarter Sessions.
Adams W. H., J.P., C.P.S., Crown Lands Agent, and Registrar B., M. and Deaths
Angus W. D. Saddler
Ashcroft C. Produce Merchant
Australian Bank of Commerce, Ltd.—
H. Dalton, Manager

M. Q. McNAMARA & CO.

Land Salesmen

STOCK, STATION, and FINANCIAL AGENTS

Money to Lend at 4 per cent. fixed term. Stock and PROPERTY Lists and Monthly Review on application.
Head Office, BENALLA, and Branches throughout Victoria.

PARKES, N.S.W.

Arthur J. S. Saddler
Aubrey O. Baker
Babington J. H. Vet. Surgeon
Banfield Mrs. A. *Royal Hotel*
Bank of Australasia—J. W. Dalzell, Manager
Barr J. F. Store
Baxter Edward Hairdresser
Best Bros. General Store
Best George Bootmaker
Black W. C. Blacksmith
Bligh Bros. Builders and Contractors
Boazman Dr. Physician
Bollinger A. G. F. Jeweller
Bourne W. E. Colonial Wine Depot
Bowdich H., Newspaper Proprietor

BOYD & CLARK

Land Salesmen and General Commission Agents

Brown H. J. Stationer, etc.
Brown Rev. William F. (Pres.)
Budd R. S., Bellringer and Billposter
Burns R. E. Billiard Saloon
Hurt Rev. A. J. (Meth.)
Calow W. Public School
Campion Rev. Father (R.C.)
Carter H. N. Draper
Cheney A. E. Blacksmith
Cheney Miss Teacher of Music
Close S. E., J.P., Coroner and Sworn Valuator and Auctioneer
Cook J. T., Builder and Undertaker
Cook Miss L. Nurse
Coles E. V. and Co., Auctioneers, etc.
Conino Bros. Oyster Saloon
Coles & Co. Auctioneers, etc.
Commercial Banking Co. of Sydney, Ltd.—A. W. Shadforth, Manager
Caminus F. B. Solicitor
Connellan John Solicitor
Cook Miss C. V. A. Registry Office
Cook E. J. Architect and Builder
Coulmer and Woods, Fuel Merchants
Coulmer E. Cab Proprietor
Cooper Miss I. M. Dressmaker
Cox and Latt Mercers, etc.
Crowther J. G. Solicitor
Curr H., Stock & Property Salesman
Curry H. Bootmaker
Dalgety and Co., Ltd.—
D. Quirke, Agent

Hamil M. Farrier
Davies E. Parkes Hotel
Davis A. G. Mail Contractor
Davis Cooper Carrier
Davis J. Painter, etc.
Dawes W. Storekeeper
Dawson L. H. Tailor

Day C. Billiard Saloon
Denning & Lockhart Tailors
Denning Thomas Tanner
Derwin J. G. Cordial Manufacturer
Dodd F. and Co. Builders
Dodd J. Produce Dealer
Egan Mrs. F. K. Teacher of Music
Farmers' and Settlers' Association—
J. E. Russell, Secretary
Fisher C. and M., Storekeepers and Produce Merchants
Fisher C., J.P.

FLANAGAN, NEWMAN AND KELLY

(late W. J. Kelly & Co.), Auctioneers, Stock, Station and Land Salesmen. Box 13. Telephone 55

Fletcher Cyril Commission Agt.
Foots and Lancaster, Bicycle Manufacturers and Motor Garage
Fountain J. T. Postmaster
Francis Edwin *Tattersall's Hotel*
Giles William, Proprietor "The Western Champion"
Goobang Shire Council—J. L. Whitmill, Pres.; W. Stodart, Engineer
Goudge F. General Store
Govt. Savings Bank—R. Dickens, Manager
Gow and Hill Fuel Merchants
Hall H. E. Bailiff
Hayward H. G. Dyer, etc.
Henry W. J. Builder
Heraghty and McConnell Butchers
Hill H. W. and Co. General Store
Holcombe Harcourt Visiting P.M.
Holden J. Bus Proprietor
Hood Alex. C., Timber Mills, and at Bogan Gate
Honrigan P. T. Newspaper Proprietor
Howard R. S. and Sons, Ltd., General Store
Howell J. Fruiterer
Huet Fred. A. Dentist
Jack Bros. Hairdressers
James William C. Confectioner
Jamieson and Helm Builders
Jenkins Miss Boardinghouse
Jenkins O. Grand Hotel
Job J. M. Builder and Contractor
Johnson and Walker Physicians
Johnson Dr. Oswin Surgeon
Jones D. Poundkeeper
Josephs Mrs. R. Store

Kelly William Commission Agent
Kendall A. Fruiterer
Kerin Mrs. J. *Railway Hotel*
Kerr Nurse
Killeen F. Plumber
Ladies' Benevolent Society—
Mrs. T. Pearce, Secretary
Lakeman C. Bootmaker
Lane and Fuller, Auctioneers and Stock and Station Agents
Lane E. A. Chemist
Lawson James *Star Hotel*
Layton Charles, Gas Works Manager
Leach S. Inspector of Nuisances
Lee George G. Town Clerk
Leister R. Chairmaker
Le Quesne A. Auctioneer
Loehrin Alexander Stationmaster
Lock Willie Fruiterer
Lonergan F. J. Assistant C.P.S.
Lord E. C. Sergeant of Police
McGee and Co., Flourmills and Bakers
McGirr P. M. and Co., Commission Agents
McGirr Gregory, J.P., M.L.A.
McGirr James Chemist
McGlynn M. and Co., Ltd., General Store
McGregor W. Newsagent
McIntosh and Crowther Solicitors
McIntosh Alfred E., J.P. Solicitor
McKay Hugh V., Agricultural Machines
McKinn Miss Teacher of Music

McNAMARA M. Q. AND CO., Stock, Station and Financial Agents (see Advt.)

McPherson G. Baker and Store
Masonic Hall (The)—C. E. Job, Secretary
Mason George Physician
Martin James and Co., Agricultural Implements
Matthews A. J. Commercial Hotel
Mazoulier W. Livery Stables
Meacham H. J. Furniture Dealer
Medlyn John *Cambridge Hotel*
Mellick A. Draper
Morgan George Billiard Saloon
Mullaley C. Dyer
Mullaley Mrs. J. Dressmaker
Mullins William Grocer
Murphy Joseph *Exchange Hotel*
Myers L. Plumber
O'Dea D. J., Local Manager, M. Q. McNamara and Co.
O'Donnell P. Butcher

JOBMASTERS BY APPOINTMENT TO MANY GOVERNORS AND ADMIRALS, THE HIGH COURT, &c.

PARKES CONTINUED—
O'Shannassy John .. Clubhouse Hotel
Padley J. Furniture Store
Parkes Dairy Co., Ltd.—
J. Gibson, Manager
Parkes District Hospital—
C. E. Job, Secretary
Parkes Jockey Club—
A. G. F. Bollinger, Secretary
Parkes Laundry—
Mrs. G. McPherson
Parkes P. and A. Association—
G. W. Seaborn, Secretary
Parkes Picture Palace—
J. A. Curran, Prop.
Parkes Skating Co.—
Allan Morgan, Director
Parkes Storekeepers' Association—
O. J. Howard, Secretary
Parkes Trotting Club—
A. G. F. Bollinger, Secretary

PEARCE & WILLIAMS

Stock and Station Agents,
Property Salesmen and General
Commission Agents, Storekeepers.

Pearce Thomas Solicitor
People's Institute—George G. Lee,
Secretary; C. E. Job, Librarian
Pepper H. Saddler
Phillips W. and Co. Store
Porter Miss M. Nurse
Powell W. H. Confectioner
Prince W. J. Baker
Pritchard J. Blacksmith
Rees W. Carrier
Reeves and Bransgrove, Machinery
Agents

Ritchie G. Baker
Ritchie John Tobacconist
Robinson T. and Co., Agricultural
Engineers

Rodda Mrs. Coffee Palace
Sacred Heart Convent School—
Sisters of St. Joseph

Seoble T. J. Estate Agent
Sanders W. J. Auctioneer
Sanders H. J. Store
Seaborn G. W. and Co., Stock,
Station and Land Agents

Seaborn G. W., J.P.
Shaw R. H. Baker and Pastrycook
Shop Assistants' Union—
Arthur Stewart, Secretary

Singer's Sewing Machine Co.—
William Pepper, Agent

Skardon E. T. Boots and Shoes
Smith Rev. R. Seymour (C. of E.)
Sniles W. E. Hairdresser

SOUTH BRITISH INSURANCE CO., LTD.—A. V. Glazier, Agent (Fire, Accident and Live Stock.

Spicer Frank Hairdresser
Stacey S. V. Hairdresser
Stack E. Produce Dealer
Star Pictures—
Arthur Guest, Manager

Stephenson C. H., Goldsmith and
Jeweller

Stewart Andrew, Land Agent and
Mayor

Sturgess J. Chaff Cutter
Sweet Norman Dentist

Sykes E. A. Plumber
Tait W., J.P. Dentist
Thomas O. Agent

Thurlow Nurse Private Hospital
Tolhurst M. Store
Turnbull Robert Engineer

Tyers Miss Confectioner
Union Bank of Australia, Ltd.—
A. B. Jackson, Manager
Venables F. Butcher
Venables E. W. and Co. Engineers
Walker Alan Physician
Wallace B. J. Butcher
Watson C., Stationer & Photographer
Watson Mrs. M., Refreshment Rooms
Watt and Co. Motor Garage
Webster and Co., Stock and Station
Agents

Weller Miss Dressmaker
West's Public Hall
Westcott J., Blacksmith, Coachbuilder
and Machinery Agent

'Western Champion' (The)

William Giles, Proprietor, Parkes;
36 pages weekly. Largest cir-
culation in the Central West.
Telephone 5.

WISE A. AND CO.

Auctioneers, Stock and Property
Salesmen. Telephone 56

Wood, Connellan and Pearce,
Solicitors

Worley Vet. Surgeon
Wright, Heaton and Co., Ltd., Produce
Dealers and General Carriers

PARKESBOROUGH.

275 m. W. Rail to Parkes, thence
coach. Nearest bank, Parkes.
Bryant Mrs. E. J. General Store

PARKVILLE.

201 m. Rail direct.
Burriss John Store
Quinn Mrs. A. A. Store
Swift Bros. Wine Cellars
Wood and Way Agents

PARRAMATTA.

(SEE SUBURBAN DIRECTORY.)

PATERSON.

128 m. N. Rail direct. Bank,
Commercial

Arnold Leslie Fruiterer
Bridger Charles Baker
Bridger, Ebbeck and Sim,
Sawmills, etc.

Brooker John Butcher
Cann J. and F. W. General Store
Chisholm T. P. Court House Hotel
Commercial Bank—
Coonan John Hairdresser, etc.
Duggan George Coach Proprietor
Fry Herbert Blacksmith
Gibbs D. and J. Blacksmiths
Hall Bros. Butchers
Johnson R. Bootmaker
Kipple John Blacksmith
Nimness R. Fruiterer
O'Neill Burnside & Co., Ltd.,
Timber Merchants

Osmund Alfred Wine Shop
Paterson Farmers' Union
Patterson Joseph Tinsmith
Perkins Dr. Physician

Phelts T. G. Commercial Hotel
Phillips W. Newsagent
Phillips William Store
Priestly George Cattle Dealer
Taylor Albert Builder
Wade J. Tobacconist
White Alex Fruiterer
Williams Mrs., Hairdresser and
Billiards

PEAK HILL.

341 m. W. Rail direct. Banks,
Australasia, Commercial of Syd-
ney and Government Savings.
Court Petty Sessions. Dubbo
Quarter Sessions.

Albert S. Wheat Buyer
Bakes John Blacksmith
Bank of Australasia—J. T. Marx, Mgr.
Bisby Mrs. Boardinghouse
Bonsfield W. T. Stationmaster
Bouffler Bros. Butchers
Bowman James Livery Stables
Box George Baker
Bramley H. Brick Kiln
Brown Rev. F. E. (Pres.)
Buttsworth H. Public School
Caledonian Society—
Morton Way, Hon. Secretary
Caridis J. N. Refreshment Rooms
Civilian Rifle Club—Capt. C. J. Morris
Cleaver E. Newsagent, etc.
Coates Rev. W. E. (C. of E.)
Commercial Banking Co. of Sydney,
Ltd.—R. Sheridan, Mgr.

Convent School—
Cresswell Alfred Chemist
Curra Amateur Picnic Race Club—
A. Yeo, Secretary

Farey E. Sawmills
Farmers' and Settlers' Association—
E. S. McCauley, Secretary
Finlay James, Agent Lindley Walker
and Co.

Foulkes W. P., J.P. Mayor
Fraser R. J. Sawmills
Gee E., Bill Poster and caretaker
Masonic Hall

GIBSON H. N., J.P., Auctioneer, Stock and Station Agent (see Advt).

Glasheen E. D. Blacksmith
Golden Crown Mine—H. Schmidt
Government Savings Bank—
T. Jackson, Agent

Graham F. J. Butcher
Greer J. and Co. Wool Buyers
Hand James Fuel Depot
Hand John Brick Kiln
Hand Thomas General Store
Hastings W., Boot Shop and Wine
Depot

Harvey F. Produce Dealer
Heath Rev. Father M. J. (R.C.)
Hogan Mrs. Kate Dressmaker
Howard R. S. & Sons, Ltd.,
Storekeepers

Howard Thomas, J.P.
Hughes Rev. G. T. (Meth.)
Ivison T. Fruiterer
Jackson T., Town Clerk, Registrar
B. M. and D., and Mining
Registrar

Kable Alfred Cordial Manufacturer
Laing T. Sanitary Inspector
Lane J. Hairdresser
Lee Sing Grocer
Legge R. D. Carrington Hotel

H. N. GIBSON, J.P., IN THE WHEAT BELT.

: PEAK HILL, N.S.W. :

PROPERTY SPECIALIST,

AUCTIONEER, STOCK AND STATION AGENT.

Buyers driven to inspect
by motor car.

Write for Property Lists.
Telephone No. 5.

Lockington W. Builder
Lusk Thomas Tailor
McAuliffe Dennis Boardinghouse

McCALLUM J. & COY., Auctioneers, Stock and Station Agents (see Advt).

McDermott P. Commercial Hotel
McIntyre John A., J.P., "Peak
Hill Express"

Marshall Lou Club House Hotel
McLay Sergeant J. Acting C.P.S.
Martin James and Co.—
J. F. Walsh, Agent

Mellor L. J. Saddler
Miners' Band—
H. Braham, Conductor

Mitchell E. Storekeeper
Minogue James Undertaker
Morton A. Postmaster
Myalls and Peak Hill Gold Mines,
Ltd.—C. J. Morris, Agent

O'Brien Martin Tailor
Oxley William J. Saddler
Parker R. J. Bootmaker

"Peak Hill Express"
John A. McIntyre, J.P., Propri-
tor, A 20-Page Paper, Published
Every Friday. Large and Increas-
ing Circulation.

Peak Hill District Hospital—T. Jack-
son, Sec.; Miss E. Sefton,
Matron

Peak Hill Golf Club—
M. Way, Sec.

Peak Hill Literary and Debating
Society—Joseph Hunt, Secretary

Peak Hill Jockey Club—
G. Walker, Secretary

Peak Hill P. A. and H. Society—
A. Yeo, Secretary

Peak Hill Pony and Trotting Club—
A. Yeo, Secretary

Peak Hill Progress Association—
M. Way, Hon. Secretary

Peak Hill Town Band—
E. Sousa, Conductor

Pears Henry Livery Stables
Pernewan, Wright and Co., Ltd.,
Forwarding Agents—C. Jarman,
Branch Manager

Reeve W. M. Saddler
Roache and Matthews .. Auctioneers
Robb D. W. & Co. General Store

Robertson W. F. Visiting P.M.
Radda E. Refreshment Rooms
Scarr P. J. Machinery Agent

Schmidt P. W. Baker
Stafford H. Tinsmith
Todd R. E., J.P. Physician
Wardell Harry Hairdresser, etc.
Watt S. Cambridge Club Hotel
Way Martin Solicitor
Whittaker F. J. Motor Garage
Yeo A. Commission Agent

PEAKHURST.

(SEE SUBURBAN DIRECTORY.)

PEEL.

150 m. W. Via Bathurst.
Clapham G. and Son Store
Marshall George Store

PEELWOOD.

181 m. S. Rail to Goulburn, thence
coach. Nearest bank, Crookwell.
Fardy John Royal Hotel
Laverly Stewart General Store

PELAW MAIN.

120 m. N. Rail direct. Nearest
bank, West Maitland.
Bigwood George Dealer
Cantwell J. Butcher
Gillon W., J.P. General Store
Hanley J. Bootmaker
Knowles W. General Store
Llewellyn J. Confectioner
Maddison C. Boots and Shoes
Melville Mrs. Draper
Pelaw Main Colliery—
Riddle G. Dealer
Roderick Bros. Bakers
Woods Mrs. Confectioner

PELICAN ISLAND.

(SEE JERSEYVILLE.)

PENNANT HILLS.

(SEE SUBURBAN SECTION.)

J. McCALLUM & Coy.

Auctioneers, Stock and Station Agents

: : PEAK HILL : :

Sole Agents for DAIGTRY & Co. LTD

Agents for WOLSHLEY SHEEP-SHEARING MACHINES.

and NICHOLSON & MORROW'S MACHINERY.

Tel. 40. P.O. Box 20.

PACK AND DESPATCH PORCELAIN WREATHS AND CROSSES TO ANY PART OF AUSTRALIA

PENRITH.

34 m. W. By rail direct. Banks, Commercial, N.S.W., Government Savings Bank. Court Petty Sessions, Parramatta Quarter Sessions.

Abbott F. Store
Ackland C. F., Physician and Surgeon
Andrews Frederick (Kingswood), Sawmills
Ashbury P. C. .. Electrical Engineer
Aynsley R. W. Saddler
Bailey W. A. Boots and Shoes
Baker Albert E. Solicitor
Baker F. Carrier
Balfour D. H. Tobacconist
Bank of N.S.W.—A. H. Fox, J.P., Manager
Bennett & Stewart, Motor Launch Proprietors
Hesley George Coachbuilder
Bevin Miss Dressmaker
Blaydes Colonel H. S., J.P., "Cranebrook"
Bronger Bros, Cordial Manufacturers
Byrnes H. Greengrocer
Christiansen Peter, Manager Nepean Brick Co.
Clark H. G. Refreshment Rooms
Clarke C. E., Manager Government Savings Bank
Clissold Thomas, J.P. Builder
Coffey M. Fruiterer
Colless Alfred, "The Nepean Times"
Colless Arthur Carrier
Commercial Bank—A. E. Baker, Mgr.
Convent School, Sisters of St. Joseph—S. M. Baptist, Rev. Mother
Cook Janies Blacksmith
Coombs' Aerated Water and Cordial Factory
Cork F. A. H. Ostrich Farm
Cork James Grocer
Cosgrove Miss Dressmaker
Daniels D. Painter
Dawson, Waldron & Glover, Solicitors
Dent Bros. Butchers
Dixon James Tailor
Dumley J. W. Builder
Eagle Walter Builder
Earp J. Store
East H. Butcher
Easterbrook Mrs. Grocer
Eaton and Parker, Coach Proprietors
Eaton Alfred Hairdresser
Elliott W. J. Sanitary Inspector
Everingham E. E. Builder
Ezzy Clarence (Lemon Grove), General Store
Foot Richard Fruiterer
Fresh Food and Ice Co.
Frew Alexander Tailor
Fulton W. and E. General Store
Fulton C. Australian Arms Hotel
Fulton C. H. General Store
Glasscock W. Butcher
Gow R. Builder
Greaves J. R. Baker
Haines S. J. Hairdresser
Harrison C. J. Blacksmith
Higgins F. C., J.P., Physician and Surgeon
Horner J. Fruiterer
Horstmann Frederick Fruiterer
Hudson J. W. Bootmaker
Hunter J. and Son, Ltd., Boots and Shoes
Huxley J. T. Coachbuilder
Jackson J. W., Ham & Beef Shop
Jaue R. T. Hairdresser
Jones F. and Co. Tanners

Jones G. C. Newsagent, etc.
Joyce Miss E. A. Draper, etc.
Judges A. W. N., J.P. Coroner
Judges Arthur Chemist
Judges Bros. General Store
Judges F., Secretary Penrith Amusement Co., Ltd.
Kerry Bros. Blacksmiths
Lack R. Red Cow Hotel
Laing Alexander Baker
Leavy Mrs. P. Commercial Hotel
Long William Tailor
McDonald D. Solicitor
McDonald T. M. and Co. Grocers
Masters T. M., J.P.
Melville J. Contractor
Metropolitan Permanent Building and Investment Association
Millen Bros. Butchers
Miller Thomas Builder
Mills Robert, J.P. Draper
Murray W., Produce, Wood and Coal Merchant
Nash George General Store
Nealan E. Coach Proprietor
Nealan John General Dealer
Neale Henry J., J.P. General Store
Nepean Cottage Hospital
Nepean District A. H. and I. Society—Orth E. W. Town Clerk
Orth William Saddler
Parker O. Butcher
Parker W. Hide and Skin Buyer
Parritt W., Secretary Masonic Hall
Paskins H. & T. (Werrington), Tanners
Payne S. T. Painter
Phillips Alex. Tattersall's Hotel
Potter Edward Tailor
Potter W. Boots and Shoes
Price Mrs. J. and Son, Agents, Undertakers and Monumental Masons
Price L. T. Agent
Price N., Blacksmith & Livery Stables
Priddle Mrs. L. Tobacconist
Pye W. H. A., J.P. Dentist
Quinn P. J. Blacksmith
Railway Traffic Employees' Association—Reddan Patrick General Store
Rogers L. H. Medical Practitioner
School of Arts—D. Low, Secretary
Shannahan Mrs. Federal Hotel
Singer Sewing Machine Co.
Smith P. J. Auctioneer
Smith T. R. Auctioneer
Spence Mrs. M. Auctioneer
Squires John Tinsmith
Stanton J. Boardinghouse
Stewart J. F. Draper
Strickland E. Wheelwright
Tennant L. C., J.P. Jeweller
Tipping C. A. Fruiterer
Tolhurst J. Store
Uperoff R. R. Cycle Maker
Upton A. C. Mercer and Outfitter
Voyce E. Confectioner
Wainwright Bros. Blacksmiths
Waldron T. W. K., J.P. Solicitor
Walker W. S. Baker
Waring H. A. Dentist
Webb A. Royal Hotel
Werner W. Ham & Beef Shop
White J. E. Teacher of Violin
Wickham C. and E. C., Bicycle Agts.
Williams G. Plumber
Woodland J. W. Boots and Shoes

PERICOE.

304 m. S. Steamer to Eden.

PERTHVILLE.

150 m. W. Rail direct. Nearest bank, Bathurst.

Booth Edward Contractor
Booth J. Baker
Callaghan P. G. Butcher
Hicks W. Tarpaulin Maker
Kirkman Bros. Blacksmiths
Maher J. T. General Store
Walkom A. Saddler
Whitty P. A. Bridge Hotel

PICTON.
53 m. S. By rail direct. Bank, Commercial, Government Savings Bank. Court Petty Sessions, Parramatta Quarter Sessions.
Amalgamated Railway and Tramway Societies' Association—E. Hancock, Secretary

Antill R. H., J.P. Coroner
Ashcroft J. T., Brick Vendor and Mayor
Barr Geo. and Son General Store
Bateup G. Carrier and Poundkeeper
Boardman R. Butcher
Bollard George Dairy
Bradbury G., J.P., Secretary Pastures Protection Board
Bradford A. W. Painter
Burgess A. L. "The Picton Post"
Coates Frank C. Dentist
Collis W. Senior Constable
Commercial Banking Co. of Sydney, Ltd.—A. H. Brown, Manager
Convent School—The Sisters of St. Joseph (S. Stanislaus, Rev. Mother)
Corbett J. Blacksmith
Croughan T. F. Saddler
Curry P. J. Club Hotel
Dalton F. G. Physician
Daw Nurse Private Hospital
Dill-Mackay Rev. R. (Pres.)
Dowse A. E. Cordial Manufacturer
Edwards A. H. Stationer
Farmers' & Dairymen's Butter Factory
Galbraith F. H. P.M. and Warden
Gale W. B. and Son General Store
Goodman A. H. Dentist
Graham and Sons Auctioneers
Graham Alfred Livery Stables
Harding S. G. Night Station Mstr.
Hargrave Rev. E. (C. of E.)
Heise H. Blacksmith
Hill Mrs. Susie Dairy
Hinton H. O'Reilly Chemist
Hobbs Miss Milliner
Hogan Miss M. Milliner
Hopkin A. Tailor
Howard R. Bootmaker
Hutchinson Mrs. H., George Inn Hotel
Jessop C. Carrier
Kelly J. J. Public School
Langbridge T. Commercial Hotel
Larkin W. Auctioneer, etc.
McKinnon S. Butcher
McNeill W. Tailor
McInnes W. Coachbuilder
Melville H. Stationmaster
Moraghan T. Draper
Morris Rev. Father (R.C.)
Muir A. N. Postmaster
Mulholland Ruth Draper
Nicholson L. Deputy Mayor
O'Brien Mrs. Dressmaker
Parker D. F. C.P.S.
Parry L. D., J.P. Physician
Perks A. S. Solicitor
Pickard C. H., J.P. General Store
Picton Race Club—W. Larkin, Sec.

PIPE CLAY CREEK.

343 m. S.
Diorite Gold Mining Syndicate—Victory Mount Galah Gold Mines—

PITT TOWN.

38 m. W. Rail to Mulgrave, thence coach. Nearest bank, Windsor.
Curl H. General Store
Gillespie William Baker
Huxley Samuel Blacksmith
Mawson S. A. General Store
Miller J. T. Wheelwright

PLATINA.

326 m. W. Rail to Trundle, thence coach.

PLATTSBURG.

(SEE WALLSEND.)

PLEASANT HILLS.

356 m. S., via Henty.
Haberecht F. H. Blacksmith
Klenke S. Store
Knobel J. Insurance Agent
Sticker Mrs. O. Coffee Palace
Sticker O. Commission Agent

PLUMPTON.

27 m. W. Rail to Rooty Hill, thence 1 m.
Anschau Joseph Tanner
Anschau William Tanner
Bender Thomas Carrier
Challenor B. Orchardist
Cook Thomas Orchardist
Cook W. and H. Orchardist
Glendinning W. and Sons, Butchers
Greentree Thomas Carpenter
Honeysett George Wood Merchant
Horan J. Orchardist
Lister Robert Orchardist
Lowe F. Dealer
Mellor John Builder
Mercer Thomas Smallgoods
Paine J. Photographer
Schroder C. Carrier
Shelly N. Orchardist
Veal Mrs. S. H., Store and Post Office
Veal S. H. Bootmaker
Walker David Wood Merchant
Wearne John Orchardist

POKOLBIN.

146 m. N. Rail to Allandale, thence conveyance. Nearest bank, Cessnock.
Blisk Miss L. M. Newsagent
Capper E. P. & Sons, Wine Sellers
De Beyer Henry Wine Seller
Drayton W., sen. Wine Seller
Ekert G. Wine Seller
Elliott William Wine Grower
Fleming Patrick Wine Seller
Gillard J. H. Wine Grower
Hall George Wine Seller
Howard Thomas Wine Grower
Hungerford C. A. Butcher
Hutcheson A. Builder, etc.
Ingle James A. Wine Seller
Jonas Albert H. Wine Seller
Kine John Wine Grower
King Mrs. Charles Wine Grower
King William T. Wine Seller
Lever S. D. Wine Grower
Lindenau's Limited Wine Distillers
Phillips George Wine Grower
Pym Guy W. E. Wine Grower
Radford A. H. Wine Grower
Stephen Alfred F. H. Wine Grower
Tulloch John Wine Seller
Tyrrell E. G. Y. Wine Seller
Wilkinson Andrew H. and Co., Wine Sellers
Wilkinson C. H. P., Wine Seller
Wilkinson W. A. Wine Seller

POONCARIE.

800 m. S.S.W. Rail to Hay, thence coach via Wentworth. Nearest bank, Wentworth.
Garraway Charles, Telegraph Hotel, General Stores, Auctioneer, and Agent
Hickey T. P., Pooncarie Hotel and Store
Windsor Thomas Contractor

PORT HACKING.

21 m. S. Train to Sutherland (15 m.), thence tram 3 m. and coach 3 m.
Davis V. A., Storekeeper and Boardinghouse
Firkins Arthur J., "Carinya," Wal-laware Road
Haines Luther Dairykeeper
Johnston Thomas Poultry Farmer
Kingham Mrs. Port Hacking Hotel
Lilli Pili Boat Co.—A. Goddard, Manager
Phillips A. W. and Sons, Poultry Farmers
Rush B. Coach Proprietor
Simpson A. Coach Proprietor
Simpson H. Boat Proprietor
Simpson & Boarer, Builders and Contractors.

PORTLAND.

110 m. W. Rail direct. Bank N.S.W.
Adams E. Butcher
Birrell W. Tobacconist
Boyd A. Photographer
Brown C. L. Coronation Hotel
Bulkeley R. H. and Co., General Store
Burtan Albert & Co., Refresh. Rooms
Byrnes Joseph Boardinghouse
Clarkson E. J., J.P.
Commonwealth Portland Cement Co., Ltd.—Dr. A. Schiedel, Managing Director; — Brownargle, Chemist; J. Saville, Works Manager

Prior A. Refreshment Rooms
Protestant Hall (The)
Read A. G. Dealer
Ruddiman Miss A. Teacher Piano
Ruddiman Thomas Baker
St. Joseph's Convent School—St. Mark's Church Hall
St. Patrick's Hall
School of Arts—S. McKinnon, Sec.
Sell D. Fruiterer and Baker
Sell George Builder and Carpenter
Sheil Misses Dressmakers
Shiel E. G. Tobacconist
Shiel S. Storekeeper
Smith S. W. Baker
Swan E. T. Hairdresser, etc.
Tennis Club—E. J. Gale, Secretary
Thearle F. Dentist
Walton T. Butcher
Waters J. Undertaker
Wilson George Fruiterer
Winter W., Town Clerk and Treasurer
Woodward David General Store

PIGGABEEN.

(Via Tweed Heads.)

PILLIGA.

412 m. N. Rail to Burren Junction, thence coach. Nearest bank, Burren Junction.
Brown G. Contractor
Byrne Charles Fruiterer
Constable R. Contractor
Drew Henry Plumber
Evans H. R. Saddler
Hakombe C. Store
Hawkins J. Mail Contractor
Head Joseph Imperial Hotel
Kelly P. Sawmills
Lloyd A. Butcher and Hotel

MEYER BROS.

General Storekeepers, Contractors, Photographers, Newsagents, Hide and Skin Buyers
Smith Mrs. A. Baker, etc.
Walker Mrs. M. Fruiterer
Wilkins George Sawmills

PIMLICO

(Near Ballina.)

Johnston William Sawmills

PINE RIDGE.

287 m. N. Via Quirindi 17 m.
Faddy Minnie, Liverpool Plains Hotel
Woods A. J. General Store

PINE VALLEY.

(NEAR COOMA.)

268 m. S. Rail to Cooma, thence coach 4 m. Nearest bank, Cooma.
Mullane Mrs. M. Hotel

PINNACLES.

1,380 m. S. Via Broken Hill. Nearest bank, Broken Hill.
Smith John Leary Victoria Hotel

PORTLAND CONTINUED—

Co-operative Society Gen. Store
Crystal Picture Palace—J. Douglas.
Dargin Arthur .. Fuel Merchant, &c.
Doddle W. Carrier
Egan John Fancy Goods
Engine Drivers' Association
Federal Lime and Limestone Co., Ltd.
Field E. Carrier
Finucane Chemist
Frazer & McGuinness Builders
Freestone H. Newsagent
Frew R. Tailor
Glissan Thomas, J.P., Store & Coroner
Haigh W. Lime Kilns and Quarry
Havenhand Francis, J.P., President
Blaxland Shire Council
Homfray Rev. E. (Anglican)
Hospital Committee—W. Buckley,
Secretary
Hull W. C. Baker
Jeffrey W. Builder
Johnston A. A., Insurance and
Commission Agent
Kelly W. Public School
Kerr R. Dentist
Langbein L. Blacksmith
Littlefield James .. Hairdresser, etc.
Loneragan James, J.P., General Store
and Baker
Lowe and Tweedie, Motor Proprietors
Lowe William Coach Proprietor
Lucker P. J. Watchmaker
Luff & Rickwood Milliners
McAlpine Rev. C. J. (Pres.)
McGrath H. A. Men's Clothier
Matthews J. W. Fruiterer, etc.
Moloy P. Tailor
Mumford C. E., Tailor and Mercer
Nelson Thomas Carrier, etc.
O'Brien Rev. Father (R.C.)
Pass G. E. Store
Progress Association—P. Denis, J.P.,
President; Geo. Roberts, J.P.,
Secretary
Ray Mrs. Boardinghouse
Reichers W. Imperial Hotel
Richards C., Printer, "Pioneer"
Newspaper
School of Arts—Miss Farley, Caretaker
Simpkins John Undertaker
Simpkins L. Carrier
Simpson Henry, Blacksmith and
Motor Mechanic
Smith H. Boots and Shoes
Sports Ground—
Geo. Roberts, J.P., Secretary
Sydney and North Sydney Quarry—
Charles Richardson, Mgr.
Tweedie H. and T. Store
Tweedie T. Lime Works
Twydell Walter Butcher
Union Picture Palace—
United Friendly Societies Assn.—
E. Simpson, Sec.
United Labourers' Union Office—
Samuel Nicholls, Secretary
Walsh Bros. Butchers
Wickens B. Boardinghouse
Williams Rev. C. E. (Meth.)
Williams J. H. Refreshment Rooms
Wilson J. B., J.P., Physician and
Surgeon

Butler A. B. Agent
Cain N., J.P. Sawmills
Chandler Charles Dentist
Colwell John Butcher
Commercial Banking Co. of Sydney,
Ltd.—W. A. H. Slade, Manager
Condon Frederick Watchmaker
Dick Bros. Oyster Lessees
Donovan S. Hairdresser
Edwards G. W., J.P., Town Clerk
and Secretary School of Arts
Edwards John Agent
Edwards Mrs. John Music Agent
Fenn Edwin G., Cordial Maker and
Livery Stables
Gaul William Boots and Shoes
Gustafson W. Builder
Halpin W. Royal Hotel
Hammond Herbert ... Coach Painter
Harlow E. S. Music Warehouse
Harrison W. H. Lockupkeeper
Hayward John Baker, etc.
Hayward Percy General Store
Hibbard John, sen., J.P. Shipowner
Hill & Co. General Store
Jenkins S. Berkley Solicitor
Latham Patrick Blacksmith
Lomas Rev. (C. of E.)
McDonough John Star Hotel
McGann J. Club Hotel
McGrath W. Auctioneer, Agent, etc.
MacKay H. Dentist
Muston Arthur Iron Oxide Exporter
Nicholl W. W. Plasterer
North Coast Steam Navigation Co.
Ochs G. P. Carrier
Orr Charles Chemist & Dentist
Peard James and Son Builders
Pearce I. Carrier
Pountney A. E., J.P.,
"Port Macquarie News"
Reynolds Frederick Builder
Rich Rev. Ven. (R.C.)
Rickerly H. G. Photographer
Robins C. F. Photographer
Rogan A. J., Saddler & Blacksmith
Rosenbaum William, J.P. Builder
Sawtell E. A. & Co., Music Warehouse
Schute Henry Engineer
School of Arts—G. W. Edwards, J.P.,
Sec.
Seobie J. S., J.P. C.P.S.
Single Henry Mail Contractor
Slade W. A. H. Oxide Mines
Smith Dr. Physician
Smith S. Bark Solicitor
Souter David Livery Stables
Spence W. A., J.P., Auctioneer, etc.
Stacey W. R. Auctioneer
Staples Bros., Bakers and Fruiterers
Stewart D. General Store
Torbett Rev. G. M. (Pres.)
Walsh Mary Confectioner
Wheelodon Mrs. J. Store
Wholohan James Tailor
Wilkins H., Cabinetmaker & Undertaker
Wilson A. J., Baker and Confectioner
Wilson Rev. L. (Meth.)
Wilson Margaret Wine Cellar
Windeyer S. Wheelwright
Woodlands W. Hairdresser
Woodlands Tom Carter

PORT STEPHENS.
(SEE BUNGWAILL.)

PRETTY GULLY.

533 m. N. Rail to Tenterfield,
thence coach. Nearest bank,
Tenterfield.
Farley John C. (Mosquito Creek),
General Store

PRETTY PINE.

524 m. S. Rail to Hay, thence
coach 78 to. Nearest bank,
Deniliquin.
Green R. Pretty Pine Hotel
Vagg Mrs. General Store

PROSPECT.

(SEE SUBURBAN DIRECTORY.)

PUNKALLA.

(SEE WAGONGA.)

PURFLEET.

(NEAR TAREE.)

Anderson A. Carrier
Dearnley A. H. Carrier
Murray Hugh Fruiterer
Upper Manning Co-op. Dairy Co., Ltd.

PYRAMUL.

173 m. W. Rail to Mudgee, thence
coach. Nearest bank, Mudgee.
Ah Sow Store
MacCormack T. General Store
Noonan Walter Wine Shop

QUAAMA.

184 m. S. Steamer to Bermagui,
thence coach 21 m. Nearest bank,
Cobargo.
Engelman Adam Carrier
Inskip D. G. Butcher and Baker
Inskip George Carrier
Kennedy Blacksmith
Southam C. Sawmill
Stapleton B. Store
Stapleton P. Contractor

QUAMBONE.

(NEAR COONAMBLE.)
382 m. W. Bank, Commercial of
Sydney.

Flynn George Store
Garnsey and Co. General Store
Hayden Charles Butcher
Haydon E. Coach Proprietor
Madden A. J. Hairdresser
Maguire S. C. Tattersall's Hotel
Murray Edward Coach Proprietor
Pedley John, Cordial Manufacturer
Ritchie & Cummings, Stock and
Station Agents
Ritchie G. D. Quambone Hotel
Rolles J. F. Store
Smith A. D. & Co., Stock and
Station Agents
Walden G. Post Office Hotel
Wise A. Builder
Wood F. Fruiterer

QUANDARY.

(NEAR ARIAH PARK.)

Dale C. Store

QUAT QUATTA.

Foley J. Hotel

BRANDIS & Co.,

STOCK, STATION, FORWARDING
:: AND TRUCKING AGENTS, ::
—QUIRINDI.—

STOCK SALES HELD EVERY ALTERNATE FRIDAY.

QUEANBEYAN.

196 m. S. By rail direct. Banks,
Commercial, N.S.W., and Govt.
Savings Bank. Court Petty
Sessions, Goulburn Quarter Ses-
sions.

Ayliffe J. W. Boots and Shoes
Baden Carl Watchmaker
Bank of N.S.W.—E. Wicks, Manager
Bennett & Barkell, Cycle Agents—
W. B. Freely

Bennett Mrs. General Store
Black W. and Son Hairdressers
Blackall Dr., J.P. Physician
Brook W. Saddler
Brook William Apriatist
Buckley W. R. Stationer

Burn Charles Tailor
Buttle Mrs. Mary Storekeeper
Byrne M. Royal Hotel
Campbell C. T. Chemist
Carter Rev. A. G. McIntosh (Pres.)
Channon Thomas Photographer
Civilian Rifle Club—G. Gregory, Sec.
Collett James T. Butcher and Baker
Coley Mrs. J. M. Baker
Commercial Banking Co. of Sydney,
Ltd.—R. B. Hetherington, Mgr.

Cullen Miss Nellie .. Music Teacher
Curtis, Collier and Gardner, Auctions.
Davies Evan Commercial Hotel
Davison J. S. Dentist
Deans W. A., Librarian Sel. of Arts
Dudley G. T., General Store, Seeds-
man, etc.

Emery Charles H., Land, Mining,
and Estate Agent
Fallick A. M. & Sons Printers
Federal Territory Vigilance Associa-
tion—J. Keefe, Secretary
Fowle J. Blacksmith
Gale and Knox .. Newspaper Props.
Gale J., J.P. Coroner
Gibbs Bros. Butchers

Government Savings Bank—
L. A. Morgan, Manager
Grady Miss J. M. Dressmaker
Graham E. C. Carter
Gunn S. B. Police Magistrate
Hawes Miss Ethel Teacher Piano
Hayes and Russell, Ltd., General
Merchants

Hill P. C. and Sons General Store
Hinckman J. H., Town Clerk, and Sec.
Pastures Protection Board
Hirst Rev. Gordon (C. of E.)
Hogan Rev. M. (R.C.)
Holland E., Builder and Contractor
Hudson J. H. and Son, Tobacconists,
Hairdressers and Fruiterers

Hughes Rev. David C. (Meth.)
Hungerford H. J. S. Victoria Hotel
Jordan John Builder
Kaye Mrs. W. S. Refresh. Rooms
Knie Hugo Agent
Knox J. Produce Merchant
Knox J. K. Tinsmith
Lazarus H., Undertaker & Upholsterer
Leslie Mrs. C. A. Dressmaker
Leslie C. A. Auctioneer
Longeron Miss Dressmaker
McGunn William Boots and Shoes
McDonald and De Salis, Auctioneers

McInnes J. Hairdresser
Martin William & Co. Tailors
Maxwell Thomas P. and Co., Auctioneers, etc.
Meredith Wm., "Bus Prop. and Carrier
Moore Bros., Bicycle Agents,
Storekeepers, etc.

Moran J. J. Coach Proprietor
Morgan E. E. .. Solicitor and Deputy
Coroner
Moriarty A. W. and Co., Auctioneers
Morton George Cordial Manufr.
Naylor and Weir Coachbuilders
O'Brien T. C. Bootmaker
Oldfield W. E. Agent
O'Neill Allan Livery Stables
O'Neill P. T. R. Carrier
O'Rourke Con, Carpenter, Wheel-
wright and Undertaker

Parker William Hairdresser
Percival G. F. Tailor
Pike C. Fruiterer
Pike Wm., J.P., Cordial Manufacturer
Peters Bros. Oyster Saloon
Powell C. Postmaster
Protestant Hall (The)—F. Penney
Purcell John and Son .. Carpenters
"Queanbeyan Age," Gale & Knox,
Proprietors

Queanbeyan Cyclist Club—
H. Fallick, Sec.
Queanbeyan Hospital—W. A. Deans,
Sec.; Miss F. A. Robinson, Mat-
ron
"Queanbeyan Leader"—Freelody and
Warren

"Queanbeyan Observer" (The)—
A. M. Fallick & Sons, Proprietors
Queanbeyan P. and A. Association—
E. O. Moore, Secretary
Queanbeyan Race Club—
H. Collier, Secretary
Queanbeyan Roller Flour Milling
Co.—J. Burrows, Mgr.

Richardson S. L., J.P. Physician
Ridley J. R., Headmaster Public
School

Ryan Patrick J. Harrison's Hotel
St. Benedict's Convent School—
The Sisters of Mercy
School of Arts—
F. G. Harris, Secretary
Shaw J. A. Confectioner
Sherd Thomas Livery Stables
Stuckey Alfred Hairdresser
Taylor H. Bootmaker
Thurston and Gibbs .. Blacksmiths
Venables J. W. Saddler
Walsh Mrs. E., Refreshment Rooms
Wellman A. Stationmaster
Williams G. R. Special Warden
Wilson T. F. Oyster Saloon
Woodfield William Printer
Woodger Bros., Mercers and Com-
mission Agents

Woodward F. P. Solicitor
Yarrowlumba Shire Council—F. S.
Falconer, Pres.; Gerald O'Flan-
lan, Acting Shire Clerk.

QUEERA CREEK.

(Via WANDSWORTH.)

QUIPOLLY.

249 m. N. Rail direct. Nearest
Bank, Quirindi
Burdon James E. & E. S., General
Store, etc.
Butts George Wine Cellars
Johns John Blacksmith

QUIRINDI.

244 m. N. By rail direct. Banks,
A.I.C., Ltd., Commercial Bank,
ing Co. of Sydney, Ltd., N.S.W.
and Govt. Savings. Court Petty
Sessions, Murrumbidgee Quarter
Sessions.

Allen Albert Grocer
Australian Bank of Commerce, Ltd.—
S. G. Morris, J.P., Manager
Australian Horse Amateur Race Club—
B. J. Finnelly, Sec.
Baird Robert Sanitary Inspector
Bank of N.S.W.—E. D. Wilson, Mgr.
Barnes Rev. H. E. (C. of E.)
Bertles Miss Z., Girls' Grammar School
Blackman Ellis Livery Stables

BRANDIS & CO. (late Rourke and
Rodd), Stock, Station and For-
warding Agents (see Advt).

SNAPE & CO., **Auctioneers,** **Sheep, Cattle & Property Salesmen** **QUIRINDI.**

Stock Sales held Fridays fortnightly. Tel. 23 Quirindi.

QUIRINDI CONTINUED—

Britton W. J., J.P. ... *Terminus Hotel*
 Brodie A. D., J.P.
 Burchell Rev. S. (R.C.)
 Byrnes J. *Blacksmith*
 Cadell William, J.P., Auctioneer, and
 Stock and Station Agent
 Capp Albert E. *Central Hotel*
 Capp Ernest C. *Federal Hotel*
 Carr A. A. *Produce Store*
 Clarence-White Mrs. *Dentist*
 Clarke A. *Hootmunk*
 Cobbett S. Y. *Stationmaster*
 Cogan & Coleman *Coachbuilders*
 Commercial Banking Co. of Sydney,
 Ltd.—R. A. Allen, Manager
 Commonwealth District Works Office
 —James Orwin, Dist. Inspector
 Considine T. *Butcher*
 Convent and School—Sisters of
 St. Joseph
 Cox Percy D., J.P. *Solicitor*
 Crombie A. J. *Imperial Hotel*
 Cullen C. H. *Grocer*
 Cullen W. *Wheelwright*

**CURTIS GEO., Newsagent, Fancy
 Goods, Stationer, Tobacconist,
 and Hairdressing Saloon.**

Edwards M. *Billiard Saloon*
 Edwards Mrs. M. *Dressmaker*
 Elbra W. *Saddler*
 Everett W. *Dealer Bicycles, etc.*
 Ezzy Mrs. J. *Dressmaker*
 Farrell R. M., Physician and Surgeon
 Farrington H. H., J.P., C.P.S. and
 Acting Stock Inspector

**FAUST A., Fancy Goods and
 Novelties, Phonographs and
 Gramophones, Tobacconist and
 Hairdresser.**

Faust G. A., Hairdresser & Newsagent
 Finnelly B. J. *Auctioneer*
 Fitzpatrick Mrs. C. *Confectioner*
 Fletcher A. *Hairdresser*
 Fogarty Hannah *Commercial Hotel*
 Fowler George *Piano Tuner*
 Fraser Hector *Waterworks Engr.*
 Frazer A. *Watchmaker*
 George and O'Keefe, Wellboring
 Contractors
 George P. H. *Plumber*
 Glissan T. *Carribr*
 Govt. Savings Bank of N.S.W.—
 H. W. Neville, J.P., Mgr.
 Gray J. *Surgeon*
 Hales H. *Hairdresser*
 Hardy W. *Monumental Mason*
 Harrington the Very Rev. T. F. (R.C.)
 Harvey Bros. *Watchmakers*
 Hasler & King, Stock and Station
 Agents
 Hawker William, J.P., Proprietor
 "Quirindi Herald"

**HOGAN JOHN, LTD., Auc-
 tioneers, Stock, Station and
 Trucking Agents, etc.; and at
 Newcastle (see Advt.)**

Hurst T. G. *Baker*
 Iddon Joseph *Town Clerk*
 Johnston A. L. *Butcher*
 Jolly Miss B., Librarian School of
 Arts

Jolly E. B. *Grocer*
 Kemp and Storey *Dentists*
 Kepreotes Bros. *Fruiters*
 Kilroy H. J. *Sec. G.U.O.O.F.*
 Kinch Mrs. G. E. *Private Hospital*
 Lambert Mrs. H. *Saddler*
 Liberal League—C. S. Rowntree, J.P.,
 President
 McGee E. *Shoemaker*
 McIntosh P. & Co., Ltd., General
 Store—B. S. Coughlan, Manager
 McIntyre and Sons *Flour Millers*
 Mackinnon A. J., Stationer, Agent
 W. H. Paling & Co., Ltd.
 McLachlan J. J., J.P. *Tailor*
 McLachlan Miss *Dressmaker*
 Marsh R. H. *Cycle Agent*
 Mason J. C. *Hairdresser, etc.*
 Matheson James *Baker*
 Maund Charles, Motor Car Proprietor
 Mead R. *Physician*
 Moore Misses *Fruiters*
 M.T.L.O.O.F.—George Curtis, Sec.

**MOORE BROTHERS, Auc-
 tioneers, Stock and Station
 Agents, etc. (see Advt.)**

Moore C. J. (Moore Brothers)
 Moore C. A. (Moore Brothers).
 Mugiven D. J. *Butcher*
 Municipal Council—Joseph Iddon
 Town Clerk
 Nicholl R. *Greengrocer*
 Oddfellows Hall—George Curtis, Sec.
 O'Neill C. P., J.P.
 Parr Miss *Teacher of Piano*
 Patterson Miss C. Ross, Photographer
 Pollock J., Farmers' Produce Exchange

MOORE BROTHERS

C. J. MOORE. (Late of Fleming & Ross) C. A. MOORE

THE LIVE QUIRINDI AGENTS

Auction Sales held every Alternate Friday. Phone No. 21.

THE LEADING UNDERTAKERS—WOOD, COFFILL AND COMPANY LTD. 'PHONE 726 & 1160 CENTRAL

JOHN HOGAN LIMITED,

JOHN HOGAN, Sen.

W. HAROLD BRAYE.

JAMES HOGAN.

AUCTIONEERS,

**STOCK, STATION, TRUCKING, GENERAL AND COMMISSION AGENTS,
 QUIRINDI AND NEWCASTLE.**

Members of Homebush Selling Agents' Association, and Members of Newcastle Selling Agents' Association. Fat Stock Sales at Newcastle Abattoirs, Board's Yards, Waratah, every Thursday. Phones—81 Quirindi, 708 and 530 Newcastle, 64 Abattoir Yards, and City 3239 Sydney.

Pollock W. *Auctioneer, etc.*
 Pountney A. N., Proprietor
 "Quirindi Gazette"
 Price William *Brickmaker*
 Pryor D. G. *Grocer & Fruiterer*
 Pryor David *Builder*
 Pryor Joseph *Painter*
 Quirindi Central Butter Factory—
 W. Booth, Manager
 Quirindi District Cottage Hospital—
 Joseph Iddon, Secretary

Quirindi Jockey Club—
 A. N. Pountney, Hon. Sec.
 Quirindi P. and A. and H. Association
 —H. Allan Rourke, Sec.
 Quirindi Polo Club—
 W. J. T. Storey, Hon. Sec.

Quirindi Rifle Club—F. Rowland, Sec.
 Rayment R. *Undertaker*
 Redman Rev. H. L. (Meth.)
 Reilly J. J. *Mercer*
 Reilly James *Blacksmith*
 Riley P. W., B.A., Superior Public
 School

Roberts Horace E., Visiting Magistrate
 Rodd Lawson T. (Rourke and Rodd)
 Rourke and Rodd, Stock and Station
 Agents (now Brandis & Co.)
 Rourke H. Allan (Rourke and Rodd)
 Rowntree C. S. and Co., General Store
 Rowntree C. S., J.P.

Ryan J. J. *Boot Importer*
 Sands J. S. *Baker*
 Saunders James *Tinsmith*
 Savage Henry *Tailor*
 Seaton P. J., J.P. *Stock Dealer*
 Schofield C. H. *Coachbuilder*
 School of Arts—P. Scrivener, Sec.
 Sefton Miss M., Girls' Grammar
 School

Snappe and Castleden, Stock and
 Station Agents

**SNAPE and CO., Auctioneers,
 Sheep, Cattle and Property
 Salesmen (see Advt.)**

Snappe H. T. D., J.P. (Snappe and Co.)
 Spillane J. *Hootmaker*
 Sun Lee and Co. *Grocers*
 Tamarang Shire Council—H. McMas-
 ter, J.P., Pres.; W. P. B. Hunger-
 ford, J.P., Shire Clerk; O. S.
 Wilkinson, Engineer

Tanner Nurse *Nursing Home*
 Taylor John *Forwarding Agent*
 Tebbutt J. L. and Co., General Store
 Tebbutt J. W., J.P.
 Thibault A. A., Livery Stables and
 Motor Garage

Thomas Charles P., Solicitor and
 Mayor
 Tinson T. B. *Cordial Works*
 Upton I. E. *Royal Hotel*

Watt & Abbott *Auctioneers, &c.*
 Watt F. H., J.P.
 Weary A. L. *Cordial Works*
 White J. S. *Postmaster*
 Whittaker & Sheelah *Blacksmiths*
 Whittle Louis C., J.P. *Chemist*
 Wilson E. H. *Fruiterer*
 Woods, E. S., sen., Sergt. of Police &
 Licensing Inspector
 Wyburn Thomas *Sawmills*
 Young W. O. *Grocer*

RALEIGH.

(SEE EAST RALEIGH.)

RAMORNIE.

362 m. N. Steamer to South
 Grafton, thence 11 m.

Australian Meat Co.
 Childs G. *Store*

RANKIN'S SPRINGS.

453 m. S. Rail to Whifton,
 thence coach.

Hannan John, Hotel and General Store

RAPPVILLE.

(LATE MURRAY'S SIDING.)

593 m. N. Grafton and Casino
 Railway.

Beadman Mrs. T. *General Store*
 Hattersley F. *Blacksmith*
 McKay John *Refreshment Rooms*
 Nichol O. J. *Baker*
 Noble Bros. *Sawmills*
 Olive L. *Butcher*
 Perritt C. A. *General Store*
 Rapp Henry V., Commercial Hotel
 and Butcher
 Wood and Wood Ltd (Bushy's Flat),
 Sawmills

RAVINE.

349 m. S. Via Tumut.

Forstrom J. *Washington Hotel*
 Gallaty A. *Store*

RAWDON ISLAND.

150 m. N. By steamer, via Port
 Macquarie. Nearest bank, Port
 Macquarie.

Downes John, General Store & Butcher
 Harriott Bros. *Butchers*
 Harriott George *General Store*

RAYMOND TERRACE.

110 m. N. By steamer direct, or
 rail to Hexham, thence coach.
 Bank, Commercial of Sydney.
 Court of Petty Sessions, Maitland
 Quarter Sessions.

Adam A. L., J.P., Town Clerk,
 Shipping Agent, and Reg. B. D.
 Atkins William *General Store*
 Bishop H. J. *Wheelwright*
 Bob M. *Draper*
 Boots Charles, Builder and Undertaker
 Bowen M. *Butcher*
 Brown A. "Examiner" Newspaper
 Clarke Mrs. A. M. *Store*
 Commercial Banking Co. of Sydney,
 Doudney H. M. *Dentist*
 Edstein J. J. *Monumental Mason*
 Feeney John *Blacksmith*
 Foley Mrs. A. *General Store*
 Forrester F. W. *Hairdresser*
 Halloran Henry F. and Co., Agents
 for Flaydale Estate

Hassard William W. *Draper*
 Hunter D. E. *Tinsmith*
 Keogh Edward J. *Blacksmith*
 King R. *Hairdresser*
 Krohn Peter *Fruiterer*
 Krohn J. J. *Boot Manufacturer*
 Lower Hunter Co-op. Shipping Co.
 McDonald N. *Store*
 McLellan N. C. *Sawmill*
 McLellan N. *Sawmill*
 McPherson Thomas *Builder*
 Markey Bros. *Bakers and Grocers*
 Meredith J. B., J.P. *Physician*
 Moore H. *Chemist*
 Morgan James *Clare Castle Hotel*
 Morris John S., Junction Inn Hotel
 Morris Thomas *Blacksmith*
 Newcastle and H. R. S.S. Co.—
 A. L. Adam, J.P., Agent

Orr James *Cosmopolitan Hotel*
 Port Stephens Shire Council—
 Priestley Charles *Carrier*
 Pywell A. F. *Hootmaker*
 Raymond Terrace Dairy and Produce
 Co., Ltd.

Russell P. *General Store*
 Scott W. *Store*
 Seery Thomas *Butcher*
 Smith Henry *Blacksmith*
 Smith H. J. *Baker*
 Street P. *Draper*
 Windgeyer E. *Auctioneer*
 Young C. *Mail Contractor*

OUR ASSISTANTS ARE CHOSEN WITH CARE AND TRAINED WITH EXACTITUDE

ANTHONY HORDERNS' NEW PALACE EMPORIUM.

178A- Red COUNTRY COMMERCIAL. Rix

REDBRIDGE.

(LATE DEMONDRILLE.)

235 m. S. Rail to Demondrille, thence coach. Nearest bank, Murrumbidgee.
Cormack C. Storekeeper

RED RANGE.

435 m. N. Via Glen Innes.

Hollis Albert Store
Marshall John, jun. Sawmills
Red Range Co-op. Dairy Co., Ltd.
Rudd and Wynn General Store
Rush Alex. Butcher
Tronier Charles Coachpainter

REEDY CREEK.

(SEE ALSO DELUNGRA.)

REEFTON.

311 m. S. Rail direct.

Rankin Ernest Reefton Hotel
Richards George Store, &c.
Storm Henry Commission Agent

REID'S CREEK.

(SEE MOSGIEL.)

REID'S FLAT.

237 m. S. Via Barrowa.

Cramp Alfred Hotel
Ford Hros. Store
Savage E. G. Blacksmith
Shapiro A. Newsagent, etc.
Shapiro Max Store

RENO.

291 m. S. Rail to Gundagai, thence 5 m. Nearest bank, Gundagai.

REPTON.

360 m. N. Steamer to Bollinger Heads. Bank, London of A.

Bailey D. Blacksmith
Bellinger Central Co-operative Butter Co. Ltd. (Central Raleigh)
Caines W. A. Sawmills
Cook John Butcher
Dorrington W. Ref. Rooms
Garner O. O. Baker
Hunter L. Boat Proprietor
Joseph S. Store
Martin T. Raleigh Hotel
Marshall and Keogh Frutterers
Marshall A. Frutterer
Moran H. Sawmill Proprietor
Pike E. D. & Co. Sawmills
Rogan Miss B. Grocer
Tozer J. Store
Tyson E. Butcher
Wheatley G. Baker
Worth Alfred Billiard Saloon

RHINE FALLS.

277 m. S. Via Cooma.

Johnson Mrs. M., Refreshment Rooms

RICHMOND.

38 m. W. By rail direct. Banks, Commercial, N.S.W., Aust. Bank of Commerce, Ltd. Court Petty Sessions, Parramatta Quarter Sessions.

Allen John Butcher
Aust. Bank of Commerce, Ltd.—H. Webster, Manager
Allison J. W. Chemist
Avery F. Boots and Shoes
Baldwin R. Coachpainter
Bank of N.S.W.—J. D. Brown, Mgr.
Biddle W. E. Store
Campbell A. R. Commercial Hotel
Campbell E., J.P. Solicitor
Commercial Bank—

R. G. Ferguson, Mgr.
Convent School—Rev. Mother Thecla
Cornwell A. Butcher
Cowan R. N. Imperial Hotel
Cox N. Auctioneer
Dalton W. H. Storekeeper
Davis V. Mercer and Draper
Dunston Stephen .. Coach Proprietor
Dyer Mrs. H. Boots and Shoes
Farlow Cecil Butcher
Fire Station—G. Barnes, in charge
Gaseoigne C. E. Builder
Guest C. S., J.P. Auctioneer
Hawkesbury Agricultural College
Hawkesbury District Agricultural Association
"Hawkesbury Herald"—W. H. Pinkstone, Proprietor
Hawkesbury Race Club—C. S. Guest, Sec.
Helsham W. M. Physician
Hill Herbert Blacksmith, etc.
Hutton G. Butcher
Kilduff George Hairdresser, etc.
Knott Charles General Store
Marlin Ernest Carpenter
Marlin Robert Builder
Mortimer Henry Frutterer
Myers Richard Boots and Shoes
Norris Thomas Butcher
Orchard Samuel General Store
Paul E. S. Grocer, etc.
Perry Alfred Tailor
Phillips E. Coachbuilder
Pinkstone W. H., "Hawkesbury Herald"

Price A. A., Estate Agent & Undertaker
Pryke Thos. Saddler and Newsagent
Richmond Cottage Hospital
Richmond Electric Lighting Co.—E. Ford, Engineer
Richmond Trotting and Racing Co.—G. Kilduff, Secretary
Ridge Oswald Frutterer
Ritchie William S. Blacksmith
Robertson Albert E., General Store
School of Arts—R. G. Ferguson.
Hon. Sec.
Sharpe N. R. Dentist
Shepherdson George Baker
Skellton P. H. Royal Hotel
Sly Henry, Frutterer and Hairdresser
Small Frederick Wheelwright
Smith Henry Baker
Stevenson F. Contractor
Teddman J. W. Black Swan Hotel
Travis Wm. R. Stonemason
Tucker A. J. Baker & Grocer
Wood Henry A., J.P., Fruit Inspector
Woodhill and Co. General Store

RICHMOND (North).

42 m. W. Rail to Richmond, thence coach. Nearest bank, Richmond.

Granger Alfred General Store
Jones Mrs. M. A. General Store
Matheson William Saddler
Mortimore P. Blacksmith
Murray M. Wheelwright
Walsh John River View Hotel
Williams G. Bootmaker

RILEY'S HILL.

346 m. N. Steamer to South Woodburn, steamer thence.

RIVERSTONE.

28 m. W. By rail direct. Nearest bank, Windsor.

Anstey F. teacher Public School
Bainbridge A. Storekeeper
Briggs C. J. Boots and Shoes
Cohen H. General Store
Conway Norman Tobacconist
Cragg J. H. Poultry Farmer
Davis C. General Store
Ellis H. Poultry Farmer
Fyall A. Poultry Farmer
Griffin George Bootmaker
Hayward J. H. Butcher
James E. R. Royal Hotel
Johnson Dr. E. J. Confectioner
Lane G. Bicycle Builder
MacKay W. Signwriter
Masgrove A. J. Stationmaster
Nutt J. Builder and Contractor
Ouvrier J. Sawmills
Parry R. Wheelwright
Percy P. H. Postmaster
Reid M. H. R. (Marsden Park), Store
Riverstone Meat Co.—B. Richards and Sons Ltd.
Riverstone Progress Association—H. Saunderson, Secretary
Rosa F. Greengrocer
Rothwell F. Carpenter
Saunderson H. Auctioneer
Saunderson W. Contractor
Schoffell Mrs. Confectioner
Schoffell T. Butcher
Skinner H. Greengrocer
Smith J. (Marsden Park), Postmaster
Smith J. H. General Store
Stanford R. A. Bootmaker
Stockwell J. E. Dairyman
Vidler C., Board of Health Inspector
Vienn F. Butcher
Wheeler Robert J. Blacksmith
Williams J. Tinsmith
Williams Wallace Baker
Wittig Hermann Hairdresser

RIVERTREE.

523 m. N. Rail to Stanthorpe, thence coach via Wilson's Down—rail 34 m.

RIX'S CREEK.

151 m. N. Rail direct. Nearest bank, Singleton.
Singleton Coal & Coke Co.

ON THE HISTORIC SLOPE OF BRICKFIELD HILL.

Rob COUNTRY COMMERCIAL. Rou 179A

ROBERTSON.

102 m. S. Rail to Moss Vale, thence coach. Bank, Commercial. Court Petty Sessions, Goulburn Quarter Sessions.

Berrima District Farm and Dairy Co.—N. H. Throsby, Manager
Brain A. H. Schoolmaster
Hursill T. E., Carpenter, Builder and Undertaker
Clarke Charles Saddler
Clarke John Cattle Dealer
Clarke Mrs. John Dressmaker
Commercial Banking Co. of Sydney, Ltd.—E. E. Cox, Manager
Fairley T., Moss Vale-Robertson Coach Proprietor
Gibray & Sons Butchers
Government Savings Bank—C. E. King, Agent
Graham John Bailiff S.D. Court
Graham Mrs., Baker, Store & Carrier
Halpin James Tinsmith
Hayter J. T. Auctioneer
Humphries A., Hairdresser and Poundkeeper

Jones H. Leighton Dentist
King C. E., Sec. School of Arts and Commonwealth Electoral Registrar
Lochard Mitchell, Monumental Mason
Marchant W. J. Wheelwright
Messingham and Sons Sawmills
Messingham R. Royal Hotel
Nethery J. T. Carrier
Pickard C. H. & Low, Storekeepers
Robertson Agricultural Association—R. R. Graham, Secretary
Ross R. Wheelwright
Schwegler Rev. J. F. (C. of E.)
School of Arts—C. E. King, Secretary
Scott T. E. Criterion Hotel
Shierlaw William Painter
Smith Miss M. Postmistress
Walker Rev. T. (Meth.)
Webb E. H., Acting C.P.S. and State Electoral Registrar
White J., Printer, "Advocate" Newspaper

Wilson Mrs. Coach Proprietress
Wood J. D. and Co. Auctioneers

ROBINSVILLE.

(SEE THIRROUL.)

ROB ROY.

473 m. N. Rail to Glen Innes, thence coach via Inverell. Nearest bank, Inverell.
Green Mrs. Grocer

ROCKLEY.

166 m. W. Rail to George's Plains, thence Motor Car. Bank, A.B.C., Ltd.
Abercrombie Shire Council—H. McIntosh, Pres.; A. Squier, Clerk; C. C. Grey, Engineer
Aust. Bank of Commerce, Ltd.—Charles S. Toole, Manager
Bryan William Commercial Hotel
Golsby J. C. Butcher
Government Savings Bank of N.S.W.—A. Squier
Halkett P. W. Blacksmith
Keating Miss M. M. General Store
Poplarie T. J. Bootmaker
Slater George Saddler
Stevens W. H. Store
Todd W. G. Baker
Wade A. J. Club House Hotel

ROCK LILY.

18 m. N. By steamer to Manly, thence coach.

ROCKVALE.

381 m. N. Rail to Armidale, thence 22 m.

Ah Wang General Store
Finnegan Joseph Blacksmith
Lauca Khan General Store
Sheppard H. Rockvale Hotel

ROCKY GLEN.

340 m. N. Rail to Gunnedah, thence coach 45 m.
Gunga Singh Store
Nowland R. J. Wine Shop

ROCKY GULLY.

(SEE BENDMEER.)

ROCKY HALL.

339 m. S. Rail to Cooma, or steamer to Merimbula or Eden, thence coach. Nearest bank, Eden.
Grant D. J. Hotel
Rocky Hall Co-operative Dairy Co., Ltd.

ROCKY MOUTH.

(SEE MACLEAN.)

ROCKY PONDS.

(SEE BALDREY.)

ROCKY RIVER.

348 m. N. Rail to Uralla, thence 24 m. Nearest bank, Uralla.
Anderson A. Orchardist
Everett F. E. Miners' Arms Hotel
Francis E. Orchardist
Glock J. Orchardist
Roberts John Orchardist
Roberts R. H. Orchardist
Roberts Mrs. R. Orchardist
Roberts Mrs. J. Orchardist
Sam Bow General Store
Taggart A. Contractor

ROLLAND'S PLAINS.

310 m. N. Steamer to Port Macquarie, thence conveyance. Nearest bank, Port Macquarie.

Dykes Robert Butcher
Gannack James Butcher
Hill & Co. Store
Johnson A. Baker
Joyce Victor Store
McKay Robert Butcher
Mansfield & Keena Blacksmiths
Ryan Charles Store

ROOTY HILL.

25 m. W. By rail direct. Nearest bank, Penrith.

Baker T. Sawmills
Beggs H. Blacksmith
Beggs Thomas Auctioneer
Cable William T. General Store
Chesham Joseph Carrier
Coombe F. A. Imperial Hotel
Dale J. Dealer
Gibson J. H. Baker
Jones Thomas Store
Lamb P. A. Cattle Dealer
Leahy Martin Horse Dealer
Mellor J. Contractor
O'Donoghue M. J. Whipmaker
Penfold & Co. Wine Cellars
Schroder Carrier
Taylor John Greengrocer
Watts George Butcher
Wedesweiler J. Builder

ROSEBANK.

(RICHMOND RIVER.)
609 m. N.

Cook W. Blacksmith
Elliott & Dawes Butchers
Vidler S. E. Store

ROSEBERRY.

Via Kyogle

Mallett William Store

ROSEDALE.

155 m. N. Nearest bank, Singleton (Near Rix's Creek.)
Longworth William .. Colliery Propr.
Robson Mrs. J. Store

ROSEWOOD.

366 m. S. Rail to Wagga Wagga, thence coach.
Levis Robert General Store

ROSSMORE.

23½ m. S. via Liverpool.
Askew Joseph P.O. and Store

ROTO.

514 m. S. Rail to Carrathool, thence coach via Hillston. Nearest bank, Hillston.
Hust Thomas Hotel

ROUCHELL BROOK.

(NEAR ABERDEEN.)

199 m. N. Steamer or rail to Newcastle, rail to Aberdeen, thence conveyance 13 m. Nearest bank, Aberdeen.
Campbell M. & Co., Ltd., Gen. Store
Thompson F. Blacksmith

ROUND HILL.

1,401 m. S. Rail to Broken Hill, thence 5 m.
West G., Exchange Hotel and Store

ROUS MILL.

357 m. N. By steamer. Nearest bank, Alstonville.
Bryant and Harvie Bakers
Davis W. R. H. Vet. Surgeon
Foster F. E. Store
Myers A. Hide Buyer
Perkins Miss E. Dressmaker
Perry Bros. Butchers
Spurling W. Rous Hotel
Staff A. A. Blacksmith

ROUSE HILL.

28 m. W. Rail to Riverstone, thence coach.
Atkinson J. S. General Store

ROWENA.

424 m. N. Rail direct.
Buckley M. Blacksmith
Dempsey S. P. Rouse Hotel
Du Cane Fruiterer
Gaynor Bros., Stock & Station Agts.
Gordon A. H. Store
Malouf G. Store
Muleky M. Store

RUGBY.

213 m. S. Rail to Yass, thence coach, via Rye Park. Nearest bank, Burrowa.
Gurney J. Wine Shop
Newburn W. J. General Store
Moona George General Store

RYDAL.

110 m. W. Rail direct. Nearest bank, Wallerawang.
Carr E. V. Royal Hotel
Colos M. E. General Store and P.O.
Morton James General Store
Parker Joshua Blacksmith
Pauling A. E. Alexander Hotel
Singh Jundah General Store

RYDE.

(SEE SUBURBAN DIRECTORY.)

RYE PARK.

198 m. S. Rail to Yass, thence coach. Nearest bank, Burrowa.
Calli N. Store
Dwyer P. Hotel
Holgate Albert Blacksmith
Morgan J. E. General Store
Palmer S. G. Butcher
Prasall George Blacksmith
Pollard J. Butcher
Pollard S. Fruiterer
Walkden John Baker

RYLSTONE.

158 m. W. By rail direct. Bank, Aust. Bank of Commerce, Ltd. Court Petty Sessions, Mudgee Quarter Sessions.
Aust. Bank of Commerce, Ltd.—W. Goodman, Manager
Bahidge Bros. Masons
Bisley L. Storekeeper
Booth & Paddison Butter Factory
Bossley L. General Agent
Bowles Mrs. Boardinghouse
Dunn Francis J. Butcher and Baker
Farmers' and Settlers' Association
Farrar A. Grocer
Farrar J. W. Rylstone Hotel
Fletcher J. R. Globe Hotel
Grady J. J. Blacksmith
Hall Goodwin S. Stationer
Hall P. H. Draper
Hardwick Geo. W., Commission Agent and Auctioneer.
Hayward G. M., Ltd. General Store
Honeysett James, sen. Saddler
Jackson H. C. General Store
Johnston George Wheelwright
MacDonald J., Chemist and Dentist
McKenna W. H. Hairdresser
McLachlan H. J. Butcher
McLachlan L. Baker
Nash E. H. General Store
Rylstone Butter Factory
Rylstone Golf Club—I. R. Fletcher, Hon. Sec.
Rylstone Jockey Club
Rylstone Philharmonic Society
Rylstone Shire Council—D. M. L. Jamison, Pres.; Thomas V. Nobbs, Clerk
Rylstone Tennis Club
School of Arts
Schumack John Carrier
Staff F. J. Storekeeper
Taylor Bros. Carpenters
Taylor George Blacksmith
Taylor Thomas W., Undertaker and Land Agent
"Western Express" Newspaper—Edwin Richards

SANDILANDS.

Via TABULAM.
Alos Hugh E. General Store
Carey Patrick Hotel
Hewitson T. W. Sawmills

SANDY FLAT.

466 m. N. Rail direct. Nearest bank, Tenterfield.

SANDY HILL.

510 m. N. Rail to Tenterfield, thence motor
Goodrich William .. Hotel and Store

SAVERNAKE.

443 m. S. Via Corowa.
Cross A. Store
Egan John Blacksmith
Rutson L. C. Savernake Hotel

SAWYER'S GULLY.

125 m. N. Via Cessnock.
Daley T. Butcher
Edwards G. E. Wine Cellars

SCARBOROUGH.

38 m. S. By rail direct.
Keogh J. C. Billiard Saloon
Laiden L. Boardinghouse
Levi L. Scarborough Hotel
Meredith J. Boardinghouse
Paine Chas. Butcher
Roberts R. Boardinghouse
Robertson William Store
Scarborough Co-op Society—Hairdresser
Scrivenor G. Hairdresser
Sharkey T. Boardinghouse
Smith R. Boardinghouse
South Clifton Colliery—General Store
Stephens R. Store
Tranter J. H. Store
Turner W. Watchmaker

SCONE.

195 m. N. By rail direct. Banks, A.B.C., Ltd., N.S.W., Commercial and Savings Bank of New South Wales. Court Petty Sessions, Murrumbidgee Quarter Sessions.
Aisbett J. T. Cordial Manufacturer

ANDREW JOHN AND CO.,
Chemists, Newsagents, Fancy Goods, Stationers, Boot and Shoe Importers, Gramophones, Phonographs, etc., Kelly Street, Scone. Tel. 12 Scone.

ASLIN GEORGE, Monumental Works. All kinds of Cemetery work executed on reasonable terms. Correspondence invited. Kelly Street, Scone.

ASSER N. F. & SONS

General Merchants, Drapery, Millinery a Speciality, Underclothing, Men's Mercery and Clothing, Boots and Shoes, Patent Medicines, Groceries, Produce, Crockery, Ironmongery, Machinery and Motor Oils of all kinds. Box 15. Tel. 4 Scone.

Asser Miss Private School
Aust. Bank of Commerce, Ltd.—H. J. Martin, Manager
Bank of N.S.W.—C. Curnow, J.P., Mgr.
Barwick R. B. Bootmaker
Beatty J. M. Store
Berman A. E. Draper
Bodell E. T. Undertaker, etc.
Boyd Andrew Builder
Brown and Sessions Painters
Buckland G. Billiard Saloon
Buckland Mrs. Dining Rooms
Button Mark Tailor
Button W. Saddler
Cadol Rev. P. A. (C. of E.)
Campbell M. and Co., Ltd., General Store, Millers and Timber Merchants
Campbell I. Fleming, Shire Clerk (Woolloomaa)
Collison H. G., Sanitary Inspector, etc.
Comer A. Stationmaster
Commercial Banking Co. of Sydney, Ltd.—A. W. Podmore, Manager
Convent School—Sisters of Mercy

J. A. SIMPSON & CO.,

JOHN MILLER, Junr.

P. H. HEAD.

A. B. SIMPSON.

AUCTIONEERS,

Stock, Station, Trucking, General and Commission Agents,

SCONE.

ESTABLISHED 17 YEARS.

(Members of Country Stock and Station Agents' Association of N.S.W.)

Cooke Nurse Private Hospital
Cooper William Wheelwright
Co-operative Dairy Co.—E. Wyatt, Manager
Coroneo Bros., Fruiterers and Refreshment Rooms
Cox and Dennewald Fruiterers
Curnow C., J.P., Manager Bank of N.S.W.

Davis D. Dairyman
Davis and White Bootmakers
Dennewald A. General Store
Dight W. B., Physician and Govt. Medical Officer
Dobson Aub. Plumber
Dobson J. Plumber
Dodd A. J., J.P.
Dodds Alexander Saddler
Dodds Ralph Billiard Saloon
Ebsworth Norman, J.P., Auctioneer and Stock and Station Agent.

Farran Mrs. Tea Rooms
Ferris J. R. Golden Pledge Hotel
Fincher Percy, Painter, Signwriter, etc.
Fitzhardinge W. Solicitor
Fletcher and Thrift, Motor and Electrical Engineers
Fortescue P., Sen. Sergeant of Police
French O. Livery Stables
French W. T. Carrier
Harcastle C. Hairdresser
Harcastle James Railway Hotel
Harcastle O. Men's Outfitter
Harper H. Bootmaker
Hayne Thurlow & Co. Butchers
Haynes H. V., Civil Engineer and Licensed Surveyor
Hewett S. Postmaster, etc.
Hopper G., Jun., Crown and Anchor Hotel
Horsfield and Hounslow Ltd., Storekeepers
Jackson A. C. Photographer
Keating H. School Teacher
Keene Mrs. Baker
Kinnaird G. Carrier
Kinnaird Mrs. S. Boardinghouse
Livermore W. G. General Store

LOCHHEAD R. and N.—Stock, and Property Salesmen. Box 27. Tel. 73 Scone.

Luddington Bros. Woodcarters
Lukey E. C. McK., J.P., Auditor, Accountant, etc.
McMahon J. Cycle Builder, etc.
McNe P. Blacksmith
McGrath Rev. E. (R.C.)
McIntyre P., Livery Stables and Motor Garage

McLean H. R. Hairdresser
Manchester Unity Hall—R. Thurlow, Secretary
Maund J. H. Farrier
Masters C. Confectioner
Masters Miss E. Ladies' Outfitter
Moses Philip Draper
Newman John Brickmaker
Norman Miss Private School
Norman Rev. P. (Pres.)

O'BRIEN W. J., Butcher. Cash Buyer of Hides, Skins and Tallow, &c., Kelly St. Tel. 94 Scone.

O'Donnell T. F. Blacksmith
Olympia Skating Rink and Picture Co.
Pearce Miss Dressmaker
Podmore A. W., Mgr. Commercial Banking Co. of Sydney, Ltd.
Polo Club—J. Davies, Secretary
Poynting F. H., Manager Willow Tree Hotel

Rifle Club—A Smith, Captain
Ritchie & Smith, Stock and Station Agents
Rowland & Dodd, Auctioneers, Stock and Station Agents
Rowland H., J.P. (Rowland & Dodd)

SATTLE E. T., Undertaker and Upholsterer. Upholstering in all its branches. St. Aubin's St., Scone.

Saunders A. Bootmaker
Savings Bank of N.S.W.—E. S. Bowden, Accountant
School of Arts—F. Ellison, Sec.

"The Scone Advocate"

Circulating throughout the Upper Hunter Electorate. Published Tuesday and Friday Evenings. Splendid Advertising Medium. A. Smith, Proprietor. Tel. 1 Scone; P.O. Box 12.

Scone Chamber of Commerce and Agricultural Society—H. Lochhead, Hon. Sec.
Scone Golf Club—A. P. Vernon, Hon. Sec.
Scone Grammar School—T. M. Dickson, Principal
Scone Lawn Tennis Club—C. Brooks, Hon. Sec.

Scone Motors and Engineers Ltd.—F. Robinson, Manager
Scone Musical and Dramatic Society—J. F. Doid, Hon. Sec.
Scone Park Tennis Club—R. Young, Hon. Sec.
Scone Well Boring Co., Ltd.—E. C. M. Lukey, J.P., Sec.
Scott Memorial Hospital—Rev. F. A. Cadell, Sec.; Nurse Smith, Matron
Scott C. H. Physician
Shaw J. A. K., J.P. Solicitor
Sherwood E. J. Mayor
Silver Lang, Stationer and Fancy Goods
Silver Mrs. Lang, Teacher of Piano

SIMPSON J. A. & CO., Auctioneers, etc. (see Advt.)

Simpson A. B. (J. A. Simpson & Co.)
Simpson Nurse Private Hospital
Simpson Mrs. M. J. Belmont Hotel
Simpson Robert Dyer, etc.
Sing Sang Yang Greengrocer
Smith Arthur, Proprietor "The Scone Advocate"

Spinks W. H. Watchmaker, etc.
Stafford J. D., Com. for Adulavits—(M. Campbell and Co., Ltd.)
Stevenson G. A., C.P.S., etc.

Strong J. Tailor
Suman C. J. Baker
Sweeney J. H. Milk Vendor
Taylor and Frawick Grocers
Thrift F. H. Saddler
Tollis Miss Kindergarten
Town Band—D. Davidson, Secretary
Towiss F. J. Dairyman
Trenery Stuart Dentist
Turner & Hawkins Coachbuilders
Tutte Miss M. M. Ref. Rooms
Upper Hunter Pastures Protection Board—James H. Doyle, Chairman; C. R. Lukey, Sec.; C. Brooks, J.P., Stock Inspector; J. C. Rathiff, Rabbit Inspector

Vernon A. P. Dentist
Welsh H. R. Builder, etc.
Westgarth Geo. M. Solicitor
Whildon Mrs. Boardinghouse
Williams Miss A. M. M., Ladies' Outfitter

Wilson Bros. Bakers
Wingrave A. R. Tailor
Woolloomaa Shire—H. L. White, J.P., Pres.; I. F. Campbell, Shire Clerk; B. G. Millard, Engineer

Worrall Mrs. Milliner
Young James Town Clerk

SEAHAM.

130 m. N. Rail to Morpeth, thence coach 8 m.
Carmichael G. D. Wine Cellars
Lamb C. H. Blacksmith
McDonald Thos., Gen. Store & Hotel
Middleton Mrs. Store
Pata Khan Hanna Barooky Draper
Wilson Mrs. Produce Merchant

SEBASTOPOL.

312 m. S. Near Temora.
Hickey Ernest Hotel

SEDFIELD.

153 m. N. Rail to Singleton, thence conveyance. Nearest bank, Singleton.
Brunner J. J. Contractor
Brunner Mrs. (Mitchell's Flat), Store
Burgman F. Blacksmith
Burns R. J. Blacksmith
Ernst G. Greengrocer
Ernst G. E. Builder
Griffiths W. Fruiterer
Harris L. Blacksmith
Hassett J. Contractor
Holtz Mrs. S. Fruiterer
Holtz V. Currin
Munzenberger J. Greengrocer
Sallter Mrs. J. Dressmaker
Stevens W. Builder
Thomas W. Contractor
Wake J. Fruiterer
Wake W. Butcher and P. Office

SEVEN HILLS.

20 m. W. By rail direct. Nearest bank, Parramatta.
Baker Thomas (Wentworthville), Timber Merchant
Davis C. W. Store
Sutton — (Toongabbie) Store
Thomas E. T. Hotel

SHALLOW CROSSING.

(SEE NELLIGEN.)

SHANNON VALE.

(Via COROWA.)
Bedford A. Hotel

SHELLHARBOUR.

66 m. S. By rail or steamer direct. Bank, E. S. and A. (Agency) — Alex. Nicholson, J.P., Manager
Aitken G. Inspector of Fisheries
Allen Bros. General Store
Allen J. D., J.P. Postmaster
Armstrong Thomas, J.P. Mayor
Arnold (The Misses) Refresh. Rooms
Atchison Miss M. E. Dressmaker
Biggs E. R., J.P.

BRETT GEORGE A.

Builder and Contractor. Estimates given for General Repairs. Plans Prepared. Highest grade work in all branches. "Allowrie," Addison Street, Shellharbour

Burns A. Stationmaster
Bursill Charles H., Harbour Master, Builder, Undertaker, & Boarding-house
Bursill Sydney Hairdresser
Carroll Misses M. & C. Dressmakers
Chopin F. C. Public School
Church of England—Rev. A. Reeves (Jamberoo)

Dickson's Royal Hotel

(Selena Dickson).
(Commercial and Family). Sea Bathing, Fishing and Shooting. Within two miles of Lake Illawarra. Coaches meet trains daily.

Dunmore Post Office—Miss E. Burns, Postmistress.
East A. T. Farmer
Edwards E. Blacksmith
Foster A., Constable in charge, and Agent Government Savings Bank of N.S.W.
Government Tourist Bureau—W. J. McCoy, Agent
Inskip Walter J. Butcher
McCoy Wm. Fruiterer
Methodist Church—Rev. G. A. Reeve (Kiama)
Presbyterian Church—Rev. Tulloch Yuille, M.A., B.D. (Kiama)
Robinson John Bootmaker
Roman Catholic Church—Rev. Peter Power (Albion Pk.)
School of Arts—E. East, Secretary
Shellharbour Rifle Club—A. Foster, Secretary
South Coast and Camden Milk Suppliers' Association (Shellharbour Branch)—R. East, Secretary
South Coast Road Metal Co. Ltd.—R. Jones, Manager
South Coast Shipping Co-operative Co., Ltd.—E. Buckley, Sec.
Stewart Robert, Livery Stables and Mail Contractor
Temperance Hall (The)—W. McCoy, Sec.
Vincent H., Inspector of Nuisances
Vincent Henry Carrier
Whitfield Thomas Builder
Windsor Mrs. A., Furnished Apartments

SHEPARDSTOWN.

305 m. S. Rail to Mount Horeb. Nearest bank, Adelong.
Clement A. G. General Store
Muter Thomas Baker

SHOOTER'S HILL.

155 m. W. Via Oberon. Rail to Tarana, thence 32 m.
Watson James Store

SHUTTLETON.

512 m. W. Via Nymagee.
Betts John Blacksmith
Hodge A. N. Cycle Agent
Kerven J. Tattersall's Hotel
Longworth W. & Co., Shuttleton Mine
Nicholson Donald Store
Nicholson W. H. Butcher

SILVERTON.

1,378 m. S. Via Melbourne and Adelaide. Nearest bank, Broken Hill.
Baker W. Silvertown Hotel
Beaumont A. J. Baker
Campbell Alexander, Produce Merchant
Carl William Produce Merchant
Crocker R. P. Carrier
Crossing G. Butcher
Hague J. W. Confectioner

SINGLETON.

148 m. N. By rail direct. Banks, A.B.C., Ltd., Commercial, N.S.W., Savings Bank of N.S.W. Courts Quarter and Petty Sessions.
Almqvist W. T. Dyer
Anderson Fred. D. Architect
Anderson M. Painter
Anderson Robert Painter
Atkinson F. Hairdresser
Atkinson Mrs. Grocer and Fruiterer
Australian Bank of Commerce, Ltd.—E. H. Shelley (J.P., Q'land), Mgr.
Bailey A. & Sons Butchers
Bailey W. & Son Auctioneers
Ball E. A. Refreshment Rooms
Bank of N.S. Wales—W. D. Sweetapple, Mgr.
Barrett J. H. Small Goods and Fruit
Bartrop W. H. & Son, Bicycle Agents
Bartrop H. J. Monumental Mason
Benson Mrs. M. Central Hotel
Boulter M. Vigneron
Bourke Boh Tobacconist, etc.
Bourke E. J. Hairdresser
Bowman A. S., Physician and Surgeon
Bradley James Caledonian Hotel
Brazier Mrs. (South) Postmistress
Britz M. Bootmaker
Brooker H. J. Butcher
Broonfield George, Furniture Store
Browne Thomas Monumental Mason
Bruderlin & Freeman Builders
Buchtmann W. Coachbuilder
Bull R. Plumber
Burke Bernard Court House Hotel
Burns Henry Baker
Burns Henry Plumber
Butler L. M. J. Postmaster
Caswell Colliery—T. Pokorny, Mgr.
Chapman W. J. Blacksmith
Cheesbrough John, Forestry Inspector
Civilian Rifle Club—G. S. O'Halloran, Secretary
Cockbaine J. R. The Percy Hotel
Coleman R. Cordial Manufacturer
Collbee Mrs. Fruiterer
Collins W. W. Sanitary Inspector
Commercial Banking Co. of Sydney, Ltd.—Bruce Ramsay, Manager
Convent School—M. Mary Magdalen, Mother Superior
Cosier B. L. Dentist
Coughlan G. H. Grocer
Cragg William J. Solicitor
Cusick W. Tailor
Dalton F. E., Accountant Savings Bank, N.S.W.
Dalzell W. H. Grocer and Fruiterer
Dangar Cottage Hospital—Miss Agnes Ross-Cuthbertson, Matron; A. J. Coote, Secretary
Delves H. Cycle Agent
Dickinson H. R. Baker

EXCELSIOR STEAM SAW MILLS and JOINERY WORKS, SINGLETON

Branch Mills: ELLALONG.

Timber Yards and Builders Supplied.

Depots at WBSJON and CESSNOCK.

Head Office and Yards—

SINGLETON.

COULD BROS. & CO.
Tels.—Singleton, 16; Kurri Kurri, 23; Cessnock, 7.
Foreign and Colonial Timbers stocked.
EVERY DESCRIPTION of JOINERY & MOULDINGS TO ORDER.
Weston and Cessnock Stocks include Builders' Ironmongery, Paints, Oils and Varnishes, Tools and Brushware.
Correspondence Invited.

Doohan M. Draper
Douglas G. C. Dentist
Doyle G. V. Surveyor and Shire Engineer (Patrick Plains)
Easterbrook T. Motor Car Propr.
Edwards C. Stationer

EKENBERG KARL

Builders' Ironmonger, Oil and Colour Store. Tools—Carpenters', Engineers', Painters', Plumbers', etc. Picture Framing a Speciality. John st. Tel. 48 Singleton

Elmershaw P. E., J.P., C.P.S. and Reg. B. M. and D.
Ellis Thomas & Sons Builders
Evans John Tinsmith
Everingham W. Hatter and Mercer
Faulkner Mrs. Dressmaker, etc.
Farrington T. W. Store
Freeman Mrs. C. Confectioner
Freeman G. R. Stock Inspector
Frith M. Saddler
Gallagher Miss Dressmaker
Geary H. J. Outfitter
Gibson Miss L. Store
Giles Alfred Tobacconist
Gladwin Edward General Store

GOULD BROS. & CO.

(Late C. Gould), Excelsior Saw and Joinery Mills, Singleton, Cessnock, Weston and Ellalong. (See Advt.)
Gould J. Fruiterer

Government Savings Bank of N.S.W.—E. Prince, Manager
Grainger and Falkiner, Ltd., Stock, Station and Produce Agents
Grainger A., J.P.
Halter Charles M. Fruiterer, etc.
Halter George Oyster Saloon, etc.
Harris H. J. Watchmaker
Hayes J. S. Blacksmith
Hazel Mrs. Boardinghouse
Head E. J. Grocer and Mayor
Headquarters 3rd Squadron 4th A.L.H. Regt.—Lieut. P. Faulkner
Hewitt F. H. Fancy Goods
Hinde L. Builder
Holmes A. R. Newsagent
Horne J. T. Carrier
Hosie Alec J. Tobacconist, etc.
Hougett G. Motor Car Propr.
Howard G. T. Federal Store
Hume A. D. Town Clerk
Ind A. E. Butcher
Irwin W. Physician & Surgeon
Isaacs F. Viner Dental Surgeon
Janson Thomas I., Agricultural Hotel
Jarman R. H. Boots and Shoes
Jensen S. & Son Butchers
Jones Benjamin White Swan Hotel

KELLY JAMES, Fancy Goods and Stationery, John Street.

Kendall Mrs. Dressmaker
Kennedy C. M. Fruiterer
Killalea James Tailor
Kirkland Rev. J. (C. of E.)
Klose H. S. Coachtrimmer
Knight C. & Sons Butchers

Knight Mrs. W. Dressmaker
Lanplough R. Terminus Hotel
Lancaster John Blacksmith
Lane George Builder
Lloyd G. B. Builder
McBennett Miss Dressmaker
McDougall David Watchmaker
McFadden H. Coachbuilder
McFadden Mrs. R. J. Wheelwright
McGarrity & Martyn Blacksmiths
McGowan L. Galvanised Ironworker
McGregor A. Coachbuilder
McGrogan James Royal Hotel
McLeod W. Stationmaster
McMahon John T. Boots and Shoes
Maffey R. W. H. Physician
Maguire W. Tailor
Mantle John Wool and Hide Dealer
Marshall Miss Tessie, Teacher Singing
Mather Adam Club House Hotel
Mather Alex. Cordial Manf.
May Miss M. Music Teacher
Meagher Very Rev. Monsignor P. (R.C.)

Miner H. J., J.P.
Miner J. F. Blacksmith
Miner Miss P. Teacher of Music
Miner W. A. Tobacconist, etc.
Minter J. Upholsterer

MOORE JAMES & CO. LTD.

General Storekeepers, Importers and Produce Merchants. Weekly Sales of Produce conducted each Tuesday —John Street. Tel. 8 Singleton.
Morrison Alexander "The Budget"

GRAINGER & FALKINER, Limited

Stock, Station and Commission Agents,
SINGLETON, N.S.W. Telephone 4 and 46.

SALE DAYS—FAT and STORE STOCK every Wednesday at the Shire Yards.
PIGS, CALVES and PRODUCE every Tuesday at the Farmers' Central Markets
SPECIAL SALES CONDUCTED IN ANY PART OF THE STATE.

HUNTER RIVER LUCERNE SEED A SPECIALITY.

JOHN FALKINER, Sworn Valuator under the R.P. Act.

OUR DEPOTS ARE REPLETE WITH THE MOST ELEGANT AND COSTLY VEHICLES IN AUSTRALIA

Ryan & Roberts,

Funeral Directors,

Furniture and Bedding Manufacturers,

George & John Sts., SINGLETON. Telephone 81 Singleton.

SINGLETON CONTINUED—

Moulas Bros. Ref. Rooms
Munro R. Farrier
Neville T. W. Dentist
Newton T. Blacksmith
North British Mercantile Insurance Co.
Ltd.—James Kelly, Agent
Northern Agricultural Association—
J. McLachlan, Sec.
Northern Rifle Association—
Lieut. G. S. O'Halloran, Sec.
O'Halloran Bros. Drapers
O'Leary G. W. & Son Butchers
Paget Bros. Bakers
Paget C. D. Baker
Papworth Bros. Fuel Merchants
Parker W. Painter
Patrick Plains Shire Council—L. W.
Omslow Thompson, Pres.; John
McLachlan, Shire Clerk; G. V.
Doyle, Engineer
Pearce A. G. Carrier
Pentland A. Physician and Surgeon
Penton B. Fruiterer
Penton D. W. Baker

THE PERCY HOTEL

J. R. Cockbaine, Propr. The
leading Commercial House in the
District. George Street, Single-
ton. Tel. 24 Singleton

Playford George Saddler
Pope J. Bootmaker
Porter George Chemist
Porter W. Bootmaker
Rayment Miss Dressmaker
Reuben A. Chemist
Richardson Miss Dressmaker
Robinson F. and H., Proprietors
"Singleton Argus"

Robinson H. S., J.P.
Rogers James Allion Hotel
Rosdale Colliery—H. Jubb, Manager

RYAN AND ROBERTS, Funeral Directors, Furniture and Bed- ding Manufacturers (see Advt.)

Saunders A. F. Photographer
Savings Bank N.S.W.—Frank E.
Dalton, Accountant
Schneider M. J. Whipmaker
Scott C., Managing Director James
Moore & Co., Ltd.
Scott Robert, Grocer and Ironmonger
Shadr Miss Tea Rooms
Shaw A. B. Solicitor
Simmons Albert Boots and Shoes
Simpson T. & Son Builders

Singer Sewing Machine Co., Ltd.—
W. Drane, Agent
Singleton James E. Bootmaker
Singleton Central Co-operative
Dairy Co., Ltd.—J. Searl, Mgr.
Singleton College of Music—
Miss L. Hellmrich, Principal
Singleton and District Co-operative
Society, Ltd.—J. A. Bray, Sec.
Singleton Municipal Council—J. W. B.
Waterhouse, Mayor; A. D. Hume,
Town Clerk
Singleton Gas Co., Ltd.—
John Saunders, Manager
Singleton Grammar School—
Rev. Lionel Nye, Principal
Singleton Liberal League—
A. F. Saunders, Hon. Sec.
Singleton Male Voice Society—
C. Gould, Conductor
Singleton Mechanics' Institute—
J. McLachlan, Secretary
Singleton Pastures Protection Board—
J. McLachlan, Secretary; G. R.
Freeman, J.P., Stock Inspector.
Singleton Political Labour League—
J. E. Short, Secretary

Smith W. Butcher
Snelson Richard Bus Proprietor
Southon A. Tobacconist
Stacey Miss Teacher Singing
Stewart William Saddler
Suttle William Imperial Hotel
Sykes Victor Hairdresser
Szarka Miss Dressmaker
Tangney R. J. Overseer of Works

TERMINUS HOTEL

(The). Proprietor, R. Lamplough.
First-class Accommodation for
Families and Visitors. Tariff from
4s. per day. One minute from
Station. Tel. 49 Singleton.

Thorley J. Butcher
Tobey H. & Co. Store
Tracey John J. Billiard Saloon
Tulloch A. J. General Store
Upjohn Miss A. C., Teacher of Music
Victoria Insurance Co., Ltd.—
G. H. Coughlan, Agent
Waddell W. Vigneron
Waterhouse J. W. B. & Son,
Engineers
Wells W. H. Dental Surgeon
White J. V. and Co. Bakers
Whitfield P. Sen. Sergt. of Police
Williams B. Hairdresser
Williams C. J. Traffic Inspector
Williamson Rev. A. E. (C. of E.)

Wilson F. J. Public School
Wilson John Saddler
Woods Mrs. C. Boardinghouse
Woods J. W. Tailor
Worms H. W. General Store
York H. and Son Auctioneers
York H., J.P.
Yow George Store

SKILLION FLAT.

319 m. N.
Borger A. R. G., Grocer and Butcher

SLASHER'S FLAT.

198 m. W. Rail to Mudgee, thence
coach. Nearest bank, Mudgee.
Norris S. Hotel

SMEDMORE.

104 m. N. Rail to Honeycastle Point,
or steamer to Newcastle, thence
conveyance. Nearest bank, Wick-
ham.
Adamson J. G. (Linwood) Baker
Bennett Mrs. A. General Store
Bennett P. Confectioner
Bradley W. Carrier
Brock and Son Grocers
Denehey J. (Linwood) Grocer
Goodman W. H. Auctioneer
Irwin Miss Dressmaker
Lawrence J. Carrier
Richards P. Storekeeper
Smalley A. Tailor
Stephens General Store
Winn Confectioner

SMITHFIELD.

20 m. S.W. Rail to Fairfield,
thence coach 2 m.
Anthony Bros., Ltd. Tanners
Brown W. H. Victoria Hotel
Carter M. C. General Store
Coleman A. R. Contractor
Crichtley Samuel Tanner
Downey John Baker
Goudge W. J. Produce Dealer
Gunn B. Saddler
Lee George Tanner
Lucas H. Newsagent
Morandini Peter Wheelwright

Page George Tanner
Randale W. Fruiterer
Robson Bros. Blacksmiths
Stein B. J. Builder
Stein Thos. Butcher

SMITHTOWN.

216 m. N. By steamer direct.
Bank, E.S. & A.
Hogan Mrs. K. Store
McCann James Blacksmith
Mohr F. E. Butcher
Neal S. General Store
Smithtown Dairy Produce Co., Ltd.
Sullivan J. P. Builder
Walsh John Baker
Winshuttle W. S. Bootmaker

SODWALLS.

113 m. W. Rail direct.
Burgess M. J. Grocer
Marshall Sidney G., Teacher Public
School

SOFALA.

173 m. W. Rail to Bathurst, thence
coach. Nearest bank, Bathurst.
Beech H. and Co. Boots and Shoes
Burton Frederick Royal Hotel
Burton R. Butcher
Cole William Fruiterer
Crossley James Auctioneer
Griffiths Wm. Hairdresser
Hyland Mrs. C. M., Commercial Hotel
Maloney W. S. Fruiterer
Paton J. N. Physician
Tanner Sydney Tinsmith
Taylor A. W., Saddler, Boots, and
Undertaker
Taylor George General Store
Theobald W. F. Grocer

SOMERTON.

301 m. N. Rail Direct. Nearest
bank, Tamworth.
Browne G. W. Store
Burling Henry T., Somerton Hotel
Hough D. Store
Inches J. B. Butcher, etc.
Moffatt James A. Sawmills

SOUTH CREEK.

(SEE ST. MARY'S.)

SOUTHGATE.

358 m. N. By steamer direct.
Bank, E.S. and A. (Agency).
Farrell John Southgate Hotel
Hutchings James and Co., Butchers
Wingfield John General Store

SOUTH GRAFTON.

(SEE GRAFTON.)

SOUTH WEST ROCKS.

(See Arakoon)
338 m. N. Near Kempsey.

SOUTH WOODBURN.

(SEE WOODBURN SOUTH.)

SPARKES' CREEK.

(LATE WOODLANDS.)

207 m. N. Rail to Scone, thence
22 m. Nearest bank, Scone.
Alterator Thomas J. Store

SPICER'S CREEK.

273 m. W. Rail to Wellington,
thence coach 20 m. Nearest
bank, Wellington.
McDonald R. Blacksmith

SPIERS' POINT.

Near Boolaroo.

D'Arcy Frank Hotel
Johnson David .. Refreshment Rooms
Johnson W. H. .. Refreshment Rooms
Simpson John Grocer
Watkins Refreshment Rooms

SPRINGBROOK.

(SEE DALMORTON.)

SPRINGDALE.

283 m. S. Rail direct.
Chatten S. Springdale Hotel
Marsh E. J. Store

SPRING HILL.

187 m. W. By rail direct. Nearest
bank, Millthorpe.
Carruthers J. General Store
Fettell H. M. Coach Proprietor
Gamboni Bert Railway Hotel
Hall R. & Sons .. Produce Merchants
Healey J. Blacksmith
Moad Arthur, jun. Foundry
Nesbitt D. F. Butcher and Baker

SPRING RIDGE.

276 m. N. Rail to Quirindi, thence
conveyance. Nearest bank, Quir-
indi.
Darby C. Blacksmith
Lawrence James Sawmills
Lock George P. Store
McPherson J. D. Hotel

SPRINGS.

(SEE DRIPSTONE.)

SPRINGWOOD.

47 m. W. By rail direct. Nearest
bank, Penrith.
Adamson James W. Hairdresser
Anforth Joseph Painter
Ashcroft E. J. Butcher
Bludhorn Mrs., Milliner & Costumiere
Blundell O. C. Builder
Brown W. Tobacconist

Chapman Wm. Plumber
Colless V. Fruiterer
Convent of the Sacred Heart
Crick & Best Builders
Davison M. Baker
Ferguson A. General Store
Ferguson D. Blacksmith
Gascogne J. Royal Hotel
Honeysett Wm. and Sons .. Gen. Store
Kilduff L. Ref. Rooms
Pass E. Grocer
Player T. Baker
Ryan J. P. Boots and Shoes
Smith Francis B. Oriental Hotel
St. Columba Junior Seminary
Springwood Golf Club
Springwood Hall
Springwood Progress Association
Springwood Rifle Club
Taylor Captain Charles, "Greenheys,"
Bathurst-an
Turner Mrs. Confectioner
Werner William Small Goods
Wiggins J. J. Greengrocer
Winchester William Painter

ST. ALBANS.

70 m. W. Rail to Peat's Ferry,
steamer to Wiseman's Ferry,
thence coach. Nearest bank,
Windsor. Court Petty Sessions.
Bailey E. A. Blacksmith
Bailey Mark Blacksmith
Bailey N. Butcher
Chapman B. S. Blacksmith
Chapman E. B. Butcher
Jurd James Settlers' Arms Hotel
Thompson J. T. General Store
Thompson W. E. General Store

STANFORD MERTHYR.

124 m. N. Rail direct via Maitland.
Nearest bank, Kurri Kurri
Frodsam Emma, Confectioner & P.O.
Pearce Mrs. T. Store
Stanford-Merthyr Colliery—
M. M. Williams, Manager
Walters Mrs. T. Store

STANNIFER.

425 m. N. Rail to Guyra or Glen
Innes, thence coach. Nearest
bank, Tingha.
Costello Bros. Dredge Owners
Jennings Bros. Dredge Owners
Muldoon J. A. Store
Woodford & Swankay, Dredge Owners

STANNUM.

450 m. N. Rail to Deepwater,
thence 10 m.
Holder C. Carrier
Hofler William Blacksmith
Knight F. Produce Dealer
Whiteman Adolph Store

STANWELL PARK.

32 m. S. Rail Direct.
Foster J. Store
Halloran Henry F. & Co., Stanwell
Park Estate
Law L. E., "Hillcrest" Boardinghouse
Lucas Mrs. Refreshment Rooms

STEWART'S BROOK.

229 m. N. Rail to Scone, thence 35 m. Nearest bank, Scone.
Carter H. T. F. Butcher
Carter James, jun. Carrier
Carter John Carrier
Carter L. B. General Store
Carter R. H. Carrier

ST. MARY'S.

29 m. W. By rail direct. Nearest bank, Penrith.
Adams Charles Butcher
Andrews Herbert Tobacconist
Andrews Frederick Sawmill
Andrews W. Boot Repairer
Armstrong Joseph Livery Stables
Barlow Father (R.C.)
Beacroft G. E. Butcher
Bell H. C. R., Physician and Surgeon
Bennett G. T. Coachbuilder
Bennett James Coachbuilder
Bowen Rev. (C. of E.)
Brell Francis Mayor
Brell Martin Tanner
Chambers & Son Blacksmiths
Charker David Tobacconist
Convent School—Sisters of St. Joseph
Deshborough Robert Tanner
East C. Butcher
Fisher T. Vineyard
Garner and Turner, Timber Merchants
Gissman A. Sec. I.O.O.F.
Guild Miss L. General Store
Hales W. (Erskine Park), Poultry Farmer
Haliburton — Tailor
Hall James, J.P. Dairyman
Harvey Fred. Auctioneer
Hope Mrs. Boots and Shoes
Hope Bros., Bakers and General Store
Ingalls William & Son Sale Yards
Jones Fred. Tanner and Fellmonger
Jurd Walter Public School
Kerr Mrs. Volunteer Hotel
Lambling John General Store
McGee Miss J. Railway Hotel
Mechanics' Institute and Hall—George Adams, Sec.
Millen Bros. (Kingswood) Tanners
Mih Rev. (Pres.)
Molloy J. Orchardist
Morris Wm. Storekeeper and Orchardist
Morrison John G. Blacksmith
Neale W. J. B., J.P. General Store
Parkins W. Cycle Agent
Paskin Bros. (Kingswood), Tanners
Ranton Llandilo (Werrington), Poultry Farmer
Ransley T. (Llandilo), Poultry Farmer
Robinson Mrs. General Store
Sainsbury J. H., J.P. Builder
Speed George Poultry Farmer
Stevens Mrs. C. Greengrocer
Thompson Andrew & Co. General Storekeepers, etc.
Thompson Andrew and Co. Tanners
Thompson A., J.P.
Thompson A., jun. (Erskine Park), Dairyman
Thompson Leslie Dairyman
Thompson S. Sec. U.A.O. Druids
Thompson Mrs. S. (Littleham), Dairy
Turner Jesse, J.P. Orchardist
Turner Jesse Vineyard
Walker Mrs. Dairykeeper
Weaver & Perry Sale Yards
Wedesweiler J. Builder

STOCKINBINGAL.

269 m. S. By rail direct. Banks, N.S.W., Commercial of Sydney, Ltd.
Begby E. V. Store
Cohen S. and Co. Store
Commercial Banking Co. of Sydney, Ltd.
Emerson D. B. Draper
Friend John Cycle Agent
King C. H. E. Tobacconist, etc.
Krusch James Blacksmith
Leslie A. E. Wheatbayer
Mackellar D., Stock and Station Agt.
Major John Bootmaker
Moon Robert Blacksmith
Murray O. E. Hotel
Neville John Commission Agent
O'Brien J. S. Stationer
Powell Thomas Carrier
Price A. J. Carrier
Ryan E. Fruiterer
Sale Yards—James Connell, Auctioneer
Sloane A. T. Hairdresser
Sloane A. W. Contractor
Smith Charles G. Builder, etc.
Smith Fredk. Contractor
Trisilian & Dun, Produce Merchants
Vaughan C. A. Solicitor
Wales D. Saddler
Walkom O. R. Tailor
West F. M. Auctioneer, etc.
Woodhouse Edward Builder
Young F. J. Baker

STOCKTON.

103 m. N. Rail or steamer to Newcastle, thence ferry boat. Nearest bank, Newcastle.
Anderson C. A. Engineer
Bailey Mrs. H. General Store
Ball W. Mayor
Ball Walter Store
Bennett Rev. Samuel (Cong.)
Bevan H. and Sons, Builders and Undertakers
Blackwell L. B. Engineer
Brady Josephine Music Teacher
Brohan Mrs., General Washington Hotel
Brooks Mrs. H. Store
Burt H. Small Goods
Callen M. A. and H. Shipbuilders
Callen Peter, Shipbuilder and Timber Yard
Charlesworth E. J. Engineer
Chilvers H. R. Store
Clarke F. Storekeeper
Clarke Miss Dressmaker
Cowdery J. P. Agent Quigley Estate
Crothall Mrs. M. Milk Vendor
Cummings Miss C. Dressmaker
Dalby George S. Engineer
Davies Margaret E. Draper
Dawson — Hairdresser
De Lore Mrs. F. Small Goods
Diek Dr. Medical Officer of Health
Drake Rev. Francis V. (C. of E.)
Felton Fred., Builder and Storekeeper
Gilbert Rev. H. D. (Meth.)
Grealey P. J. Gladstone Hotel
Greenhead J. Boardinghouse
Green A. C. Postmaster
Grievs Thomas A., Medical Practitioner
Griffiths Miss M. (North), Postmistress
Griffiths W. Produce Merchant
Griffiths T. Storekeeper
Gunderson T. Fruiterer
Henley-Smith Robert, Marine Supt.

Heydon B. Royal Hotel
Hinde W. Teamster
Hodges E. Shipsmith
Hopwood E. A. Bootmaker
Hopwood F. Store
Hudson E. V. Tailor
Hunter John T. Fruiterer
Jenkins A. Boardinghouse
Johnson Mrs. M. A. Fruiterer
Jones Mrs. M. General Store
Jordan Mrs. Draper
Kennedy H. G. Tailor
Kerr Mrs. H. Draper
Kerr H. Hairdresser
Last Mrs. J. Fruiterer
Lehman Mrs. Draper
Lewis Richard Storekeeper
Linz Miss Fruiterer
Lund D. Builder
Lund Mrs. Grocer
Lund W. Coal Merchant
Nichols A. Carrier
Oldham J. W., Land and Commission Agent, Town Clerk, Reg. B., M. and D., and Agent Government Savings Bank of N.S.W.
O'Sullivan T. & Co., Patent Slip—T. H. Warland, Proprietor
Rees Evan Grocer and Ironmonger
Rogers Wm. Tailor
Rogers Mrs. Milliner
Rose J. W. Engineer
Ross J. C. Engineer
School of Arts—J. Salmon, Secretary
Scobie J. Warren Architect
Scott Thomas Carpenter
Shearman O. G. Carter
Shoosmith F. Fruiterer
Simpson W. Builder
Sutton A. J. Butcher
Tams Arthur Storekeeper
Tener J. K. Engineer
Terry Mrs. B. General Store
Torpy M. J. Baker
Wilkins R. Architect
Williams J. D. Butcher
Williams J. J. Public School
Yates James Boatbuilder
Young Mrs. A. Store
Young Miss J. Dressmaker

STONEHENGE.

417 m. N. Rail direct. Nearest bank, Glen Innes.
Drew Clarence Skin Buyer
Drew Gordon Skin Buyer
Drew John, Agent, Hill Clark & Co.
Hutchinson Hugh Dealer

STONY CREEK.

205 m. W. Via Mudgee.
Lodge Mrs. J. Wine Shop & Grocer
Mahon George Grocer
Smith Mrs. S. Hotel

STONY CROSSING.

621 m. S. Rail to Hay, coach thence. Nearest bank, Balranald.
Barkmeyer Mrs. A. L. Hotel

STONY POINT.

(NEAR BOURKE.)

STORE CREEK.

227 m. W. Rail direct. Nearest bank, Wellington and Orange.
Brazier H. Auctioneer
Hannelly P. Store

Telephone 439 J, Kogarah

W. COLE & SON

SAW AND MOULDING MILLS, BUILDERS & CONTRACTORS,

Shop and Office Fittings and Joinery Work. All kinds of Jobbing Work. Brickwork, Etc. :: House, Land and Estate Agents.

Plans Prepared. Buildings Supervised.

Corner Railway Parade and President Avenue, SUTHERLAND

(Opposite the Station).

STOTT'S CREEK.

(SEE TUMBULGUM.)

STRATFORD.

70 m. N.

Carter T. N. Store
Coleman W. Blacksmith
Hessie H. N. Store
Magner H. Baker
Wright William Plumber
Yates H. A. Contractor, etc.
Yates Bros. Butchers

STRINGYBARK.

(SEE TUCKLAN.)

STROUD.

184 m. N. Rail to Stroud Road, thence Motor. Bank, Australasia. Bank of Australasia—L. W. Allworth, Manager

Bate E. B., Dentist and Bicycle Agent
Chapman A. W. Hairdresser
Coleman Charles Carpenter
Coleman F. Blacksmith, etc.
Collins G. V. Solicitor
Comino Bros. Restaurant
Cornell Mrs. General Store
Cunliffe G. T. General Store
Daunt J. E., Auctioneer and Dairyman
Farley Albert Baker
Farley Allen Blacksmith
Farley Mrs. G. W. Dairy
Farley W. A. Dairyman
Fell John Dairyman
Flood Mrs. M. T., Australian Inn Hotel
Gloucester District Co-operative Butter Factory, Ltd.—F. J. Callow, Sec.
Hicks G. Dairyman
Hopkins N. Hawker and Store
Humphreys W. Central Hotel
Lester C. Saddler
McIntyre W. C. Grazier and Dairyman
Margery W. Dairyman
Millar's Timber and Trading Co., Ltd., Saw Mills
Orford R. J. Physician
Penfold J. C. General Store
Petherie G. T. Restaurant
Price Misses Boardinghouse
Price Samuel Dairyman
School of Arts—L. W. Allworth, Secretary
Sims W. Boardinghouse
Street Phillip Henry Saddler
Stroud Shire Council—A. Grant, Pres.; W. J. Moxham, Clerk; — Grant, Engineer

Thompson M. Dairyman
Wenham D. Dairyman
Wilman W. Butcher
Young Charles Carrier
Young H. E. General Store

STUART'S POINT.

(MACLEAY RIVER HEADS.)

211 m. N. By steamer twice a week.

Hennessy T. and Sons, General Store and Sawmills
Myers W. Hotel
Williams R. J. Butcher

STUART TOWN.

231 m. W. By rail direct. Nearest bank, Wellington. Court Petty Sessions, Wellington Quarter Sessions.

Boehme Bros., Quartz Crushing Battery
Betar H. Store
Cole H. D. Fruiterer
Connell E. Butcher
Crick J. E. and Co. General Store
Dickerson A. Hairdresser
Gleeson T. Baker
Hall Charles Boots and Shoes
MacAtamney F. J., Australian Hotel
Mendham Bros. Blacksmiths
On Lee Store
Stibbard A. Railway Hotel
Thornberry W. Baker
Weber Charles Fruiterer and Store
Yee Lee & Co. Store

SUMMER ISLAND.

215 m. N. By steamer direct. Nearest bank, Smithtown.
Harrower James Store

SUNNY CORNER.

124 m. W. Rail to Rydal and Wallerawang. Nearest bank, Wallerawang.
Attwell Arthur General Store
Bulkeley R. H. and Co., General Store
Francis William Royal Hotel
Grady F. O. Physician
Jones Miss, Tobacconist and Fancy Goods
Knight Mrs. F. Mail Contractor
Lonergan Patrick Boots and Shoes
Magill Robert W. Saddler

Mann Mrs. R. General Store
Martin John Blacksmith
Murray C. Royal Exchange Hotel
Sparks Mrs. J. Newsagent, etc.
Sparks James Carrier
Sparks William Butcher
Stait George Carrier

SUTHERLAND.

15 m. S. Rail direct. Banks, Commonwealth Bank of Australia and Govt. Savings Bank of N.S.W.

AUSTIN F. W.

Monumental Mason. Designs forwarded on application. A choice stock of Monuments, Marble, Granite and Freestone Headstones on hand. Country orders faithfully executed. Sutherland Monumental Works, Sutherland; p.f., East Parade, Sutherland, opposite Station.

Avery H. F. Fruiterer
Blade G. (Blairville), Receiving Post Office and Store
Brady James Hairdresser
Boyle E. Railway Hotel
Boyle's National Hall
Brinsley S. T. Builder
Cadet J. M. Painter and Decorator
Chinner H. A. Builder
Church of England—Rev. I. D. Armitage

Clark A. J. Bootmaker

COLE W. & SON, Sawmills, Builders and Contractors, House, Land and Estate Agents. Tel. 439 J Kogarah. (See Advt.)

Congregational Church—Rev. Arthur Castleman, M.A.
Cook Robert (Woronora), Coach and Boat Proprietor

COOPER ARTHUR

House, Land, and Estate Agent, "Glendover," Grand Par., Sutherland.

Doyle H. J., J.P., "Athens," Cro-mulla Road
Erickson and Rutherford, General Store
Government Savings Bank of N.S.W., J. W. Macfarlane, Agent

ANTHONY HORDERNS' FOR FURNITURE AND FAMILY DRAPERY.

188a Sut COUNTRY COMMERCIAL. Tam

SUTHERLAND CONTINUED—

Grainger W. H. Ref. Rooms
Lobb Mrs. A. Midwife
Lobb's Assembly Rooms
Macfarlane J. W., Shire Clerk, Registrar B.M. and D., and Agent Government Savings Bank N.S.W.
MacGillivray A., Grocer and Provision Merchant
Methodist Church—Rev. H. Wiles
Muston A. and L., Bakers and Confectioners
Mylechreest Miss A. Dressmaker
Mylechreest Robert Builder
Page T. Boat Proprietor
Phillips W. J. Blacksmith
Post, Telegraph and Money Order Office and Commonwealth Bank of Australia—Chas. D. Logan, Postmaster.

Powe L., Confectioner and Newsagent
Public School—James Paterson, Headmaster
Railway Station—James Warburton, Stationmaster
Roman Catholic Church—Rev. Father Briody

Skehan James Royal Hotel
Stapleton C. H. Butcher
Sutherland Brick Co., Ltd.—W. H. Osgood, J.P., Secretary
Sutherland Shire Council—E. W. Myndman, Pres.; J. W. Macfarlane, Shire Clerk; J. G. Griffin, Consulting Engineer

Toms H. Baker
Turnbull F. C., M.P.S., Chemist and Druggist
Vallance and Sons Drapers, etc.
Warburton James Stationmaster
Woronora Cemetery—Thomas Smith, Junr., Sexton

SUTTON.

191 m. S. Rail to Queanbeyan, thence coach. Nearest bank, Queanbeyan
Read Hugh Store, etc.
Williams Francis Blacksmith

SUTTON FOREST.

90 m. S. Rail to Moss Vale, thence coach. Nearest bank, Moss Vale.
Barnsley Bros. Butchers
Board H. J. Royal Hotel
Bunt C. Blacksmith
Bunt E. M. Wheelwright
Sawell W. Store

SWALLOW'S NEST.

(SEE MOUNT DAVID.)

SWAMP OAK.

325 m. N. Rail to Tamworth, thence 43 m. Nearest bank, Tamworth.
Ashury W. G. Blacksmith
Barnes M. P. Auctioneer
Burr John Royal Standard Hotel
Ladda George R. General Store
McDonald Patrick Mail Contractor
McMahon Robert Butcher

SWAN BAY.

342 m. N. By steamer direct. Nearest bank, South Woodburn.

SWANSEA.

122 m. N. Rail to Cockle Creek, thence ferry boat. Nearest bank, Newcastle.

Boyd James L. Stationer
Crittenden W. Blacksmith
Dalton John A. Swansea Hotel
Jones A. Butcher
Lewis Richard Store
Mitchell Francis, Refreshment Rooms
Murray Robert Blacksmith
Strudwick W. Butcher
Watkins John Refreshment Rooms

SWANVALE.

439 m. N. Steamer or rail to Newcastle. Rail to Glen Innes, coach thence.
Gross George .. Halfway House Hotel

SYLVANIA.

11 m. S. Train to Kogarah, 7 m., thence coach 4 m.
Crossley Mrs. Boardinghouse
Lehane Miss, General Store and Post Office
Parbury Luke L. Blacksmith
Samways William Dairyman
Small William Fruiterer
Taylor W. Carrier

TABLE LAND.

(SEE NINE MILE.)

TABLE TOP.

383 m. S. Rail direct. Nearest bank, Albury.

TABULAM.

530 m. N. Steamer to Casino, or rail to Tenterfield, thence coach. Nearest bank, Casino.
Jordan James & Son Butchers
Jordan & Son Store
Jordan James Hotel

TALBINGO.

330 m. S. Pether Hotel

TALBRAGAR.

287 m. W. Rail direct
Gainsford A. Hotel

TALLAWANG.

222 m. W. Rail direct.
Docwra Mrs. F. J. Wine Shop
Hansell John E. General Store
Lincoln C. Tallawang Hotel

TALLONG.

(LATE BARBER'S CREEK.)

112 m. S. Rail direct. Nearest bank, Goulburn.
Castlarn A. D. General Store
Davenport Bros. General Store

TAMBAROORA.

203 m. W. Rail to Bathurst, thence coach. Nearest bank, Mudgee.
Willard W. A. S. Grocer

TAMBAR SPRINGS.

336 m. N. Rail to Gunnedah, thence coach 42 m. Nearest bank, Gunnedah.
Clark F. E. Blacksmith
Coe Charles Auctioneer
Gunga Singh General Store
Kerney Mrs. L. A., Royal Hotel, etc.
Ward W. General Store
Watt Alex Produce Store

TAMWORTH.

282 m. N. By rail direct. Banks, A.B.C. Ltd., Union Bank of Australasia, City, Commercial, N.S.W. and Australasia. Court of Quarter and Petty Sessions.

Acheson W. Contractor
Adams C. R., Fancy Goods and Newsagent
Adams H. T., J.P., C.P.S.
Allen J. R., J.P. Printer
Allen Robert C. Hairdresser
Allsopp H. Hairdresser
Amberg J. Blacksmith
Argent and Co. Picture Framers
Australian Bank of Commerce, Ltd.—E. J. Collins, J.P., Mgr.
Australian Jockey Club—Deputy Registrar, Victor I. Cohen, J.P.
A.M.P. Society—Walter J. Milton, (J.P. N.S.W. & Q'land) Dist. Sec. A.W.U. (Western Branch)—R. C. Allen, Agent

Badcock Arthur N., J.P., Crown Land Agent
Baird E. H., Bookseller and Stationer
Bank of Australasia—H. J. King, Mgr.
Bank of N.S.W.—W. J. P., Hodgkins, Manager
Barratt George Saddler
Barry T. Billiard Saloon
Beatty Miss J. Matron Hospital
Beatty S. R. District Surveyor
Bedford A. Stationmaster
Bedwell C. W. Solicitor
Bennett & Barkell Ltd. Cycle Agents
Bennett Henry J. Empire Hotel
Bible R. S. Tobacconist
Bird Mrs. (West) .. Umbrella Rep'r
Birkly B. (West) Store
Bishop F. J. Architect
Bizant and Lye Coachbuilders
Bizant M. Van Proprietor
Blott J. Billiard Saloon
Bluet J. Ironfounder
Bosworth R. (West) Plumber
Boughton C. M. (West), Stationmaster

Bourne W. A., National Mutual Insurance Co.
Bowrey and Turtin, Plumbers, etc.
Bowden W. J. Cordial Manufacturer
Bridge H. (West) Fruiterer

BRITTEN C. JEFFRIES

ROYAL STANDARD BREWERY.
Tel. 19 Tamworth

ANTHONY HORDERNS' FOR TEAS, TOYS, TOOLS AND TOGGERY.

Tam COUNTRY COMMERCIAL. Tam 189a

Phone, 280 Tamworth.

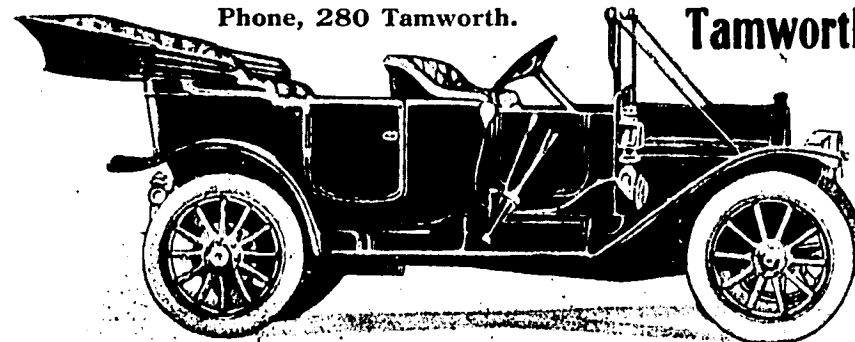

Tamworth Motor Co.

Office and Garage
Peel Street,
Tamworth.

7 Motor Cars for Hire.

40-h.p. Cadillac
Daily Service to NUNDELE.

Expert Staff of Drivers.

REGULAR SERVICE TO GUNNEDAH AND MANILLA.

Britz & Cooksley Tailors
Britz H. E. Watchmaker
BROUGHTON & BLOMFIELD,
Auctioneers, Stock and Property Salesmen (see Advt. Tamworth Pastoral Section).

Brown G. W. Assistant C.P.S.
Brunell J. Musical Depot
Brunsdon George, "Tamworth Times" Office
Buckley E. W., Medical Practitioner
Budge & Co. Timber Merchants
Burton Miss E. Ladies' Hairdresser
Russell Mrs. Boardinghouse
Butler Alfred Boots and Shoes
Butler H. Town and Country Hotel
Butler J. B. Butcher
Butler T. Cordial Manufacturer
Caledonian Insurance Co.

CALLCOTT & CO.

House Furnishers and Undertakers,
Treloar's Buildings, Peel st.
Large assortment of Artificial Wreaths always on hand. Tel. 304

Callcott W. T. and Co., Produce Merchants and Auctioneers
Callcott Frederick A. (West), Monumental Mason
Cameron and Co., Electrical Engineers and Contractors
Cameron W. T. Public School
Campbell W. T., Cycle and Motor Depot
Cannon John (West), Brick and Tile Works
Cantrell M. A. (Landers & Cantrell), Stock and Station Agents
Carey M. F. Tailor
Carmichael J. Plumber
Castles C. J., Billposter & Town Crier
Catholic Club—J. O'Shea, Hon. Secretary
Centenary Coal and Coke Mining Co.—H. G. H. Read, Secretary
Chalmers W. M. Hairdresser
Chamber of Commerce—W. Upjohn, Secretary
Chong Sing and Co. Grocers
Christian A. L. Tattersall's Hotel
City Bank of Sydney—H. Spence, Manager
Civilian Rifle Club—A. Woods, Hon. Secretary

Clack Marens and Co., Ltd., Furniture Warehousemen, etc.
Clarke and Maunder, Tamworth Motor Co.
Clayton Mrs. N. (West), Isos's Family Hotel
Cockburn Shire Council—D. Maher, Pres.; A. C. McLeod, Shire Clerk; O. W. Wikner, Engineer
Cohen (Nathan) and Co. Limited, Auctioneers, Stock & Stn. Agents
Cohen Aubrey A. Dentist
Cohen Victor L., J.P., Managing Director, Nathan Cohen and Co., Ltd.
Collier George Brickmaker
Comino & Panaretto .. Ref. Rooms
Commercial Banking Co. of Sydney, Ltd.—E. B. Backhouse, Mgr.
Cooper Max Builder
Cooper Mrs. T. L. Butcher
Cooper W. H. Butcher
Creagh & Creagh Solicitors
Creagh A. J. Solicitor
Cross Frederick Blacksmith
Cross Samuel Blacksmith
Crouch F. H. Dentist
Curley T. Butcher
Dalton G. S. Chemist
Davis Thomas, Shedy and Co., Public Accountants
Deans George T. Victoria Studio
Denning G. E., Tanner, Furrier, etc.
Denning J. & Son, Ltd. Saddlers
Denning J., J.P.
Dominican Convent—Rev. Mother Melda

Donaldson Mrs. J. Boardinghouse
Donaldson J. W. Boots and Shoes
Douglas Shotts Physician
Dowe Richard A. Solicitor
Duggan M. Baker
Dunkerly E. Carrier
Eather M. A. Carrier
Elliott C. L. Tailor
England Theo. Solicitor
Etheridge W. H. (West), Locomotive Hotel
Evans William and Son, Watchmakers
Fairbrother W. J., Court House Hotel
Fielder G. and Co. Flourmillers
Fielder H., J.P.

FISHER H. L.

(Late J. T. Robertson),
Forwarding Agent, General Carrier, and Produce Merchant,
Brisbane Street, Tel. 6

Fitzroy Picture Palace
Flanders Peer Tailor
Fleming and Webster (West) Butchers
Fletcher Donald, J.P. (Johnston and Fletcher)
Flower Charles (West), Produce Merchant
Flynn C. W. Peel Shire Clerk
Flynn John T., J.P. Auctioneer
Flynn Theo. Electrical Engineer
Fowler S. Baker
Francis A. E. Boot Importer
Fry F. E., Draughtsman, Lands Office
Gabbott Rev. L. (C. of E.) (West)
Galbraith John Contractor
Ganter Bros., Watchmakers and Jewellers

GARVIN & COUSENS, Ltd., Stock, Property, Horse Salesmen and Land Specialists. (See Advt. Tamworth Pastoral Section)

Gatow G. Laundry
Gleghrist J. A., Great Northern Hotel
Giles H. & Co. Carriers
Gillett and Carlile Dyers, etc.
Government Savings Bank of N.S.W.—C. W. Breakspear, J.P., Mgr.
Grayston A. E. Vine Merchant
Grayston J. G., J.P., J. Treloar and Co.)
Grayston W. E. General Store
Green Mount Land & Quarry Co., Ltd.—Victor I. Cohen, J.P., Secretary
Green William and Co. Hooksellers
Green William Mayor
Gronvold S. Refreshment Rooms
Hall Misses Music Teachers
Hampel G. Carrier
Harcourt's, Ltd. Mercers
Harris H. L., J.P. Physician
Harvey S., Optician and Jeweller
Hassall J. E., J.P., Chairman Land Board
Hassan Fred., J.P., Engineer and Machinery Agent
Hayne Miss Dressmaker
Haynes and Spiller, Vignerons and Nurserymen
Healey and Gollan Nurses, Private Hospital
Healion J. J. Central Hotel
Heber Henry Hairdresser
Hespe D. W. Baker
Heyman J. Carrier
Hickson J. J. Coach Painter
Higgins T. W., J.P., Shire Valuator and Member Licensing Bench