

AUSTRALIAN MUTUAL PROVIDENT SOCIETY.

Established 1849.

Established 1849.

For Life Assurance on the Mutual Principle, Annuities and Endowments for Children.



The Oldest Mutual Life Office in Australasia, and the largest in the British Empire.

HEAD OFFICE: 87 PITT ST., SYDNEY.

Directors:

| | |
|---|---------------------------------------|
| THE HON. A. W. MEEKS, M.L.C., CHAIRMAN. | |
| THE HON. JAS. T. WALKER, DEPUTY CHAIRMAN. | THE HON. JAS. BURNS, M.L.C. |
| THE HON. REGINALD J. BLACK, M.L.C. | THE HON. F. E. WINCHCOMBE, M.L.C. |
| ADRIAN KNOX, Esq., K.C. | SAMUEL HORDERN, Esq. |
| General Manager and Actuary.. | RICHARD TEECE, F.I.A., F.F.A., F.S.S. |
| Secretary | H. W. APPERLY |
| Assistant Actuary | CHAS. A. ELLIOTT, F.I.A. |
| Manager Industrial Department | ROBERT THODEY, F.I.A. |
| Chief Medical Officer | ROBERT SCOT SKIRVING, M.B. |

NEW BUSINESS FOR THE YEAR 1915.

22,019 Policies Assuring £6,784,635, and producing a New Annual Premium Income of £208,099

ACCUMULATED FUNDS:

THIRTY-SIX AND A HALF MILLIONS STERLING.

Annual Income: FIVE MILLIONS STERLING.

ANNUAL DIVISIONS OF BONUS.

The Surplus for the year 1915, for division amongst the members, after holding unusually large reserves, amounted to over

Eight hundred and forty-eight thousand Pounds Sterling.

Yielding Reversionary Bonuses amounting to about

ONE MILLION FIVE HUNDRED THOUSAND POUNDS Sterling.

This is a larger amount of surplus than has ever been Realized or Divided for one year by any other Life Office in the British Empire.

IT IS THE LEADING AUSTRALASIAN LIFE OFFICE GIVING AN ANNUAL BONUS.

Claims are paid immediately on proof of death and title; the Premiums are moderate; the Policies are free from all harassing restrictions, and members may reside in or travel over any part of the world without permission or payment of extra premium.

INDUSTRIAL DEPARTMENT.

Policies from £5 to £100 are now issued at weekly premiums, ranging from 3d. upwards, no Medical Examination being necessary.

JAMES STEDMAN LIMITED,

MANUFACTURING CONFECTIONERS

And Sole Proprietors of the
FAMOUS LION BRAND CONFECTIONERY

— THERE IS NONE BETTER. —

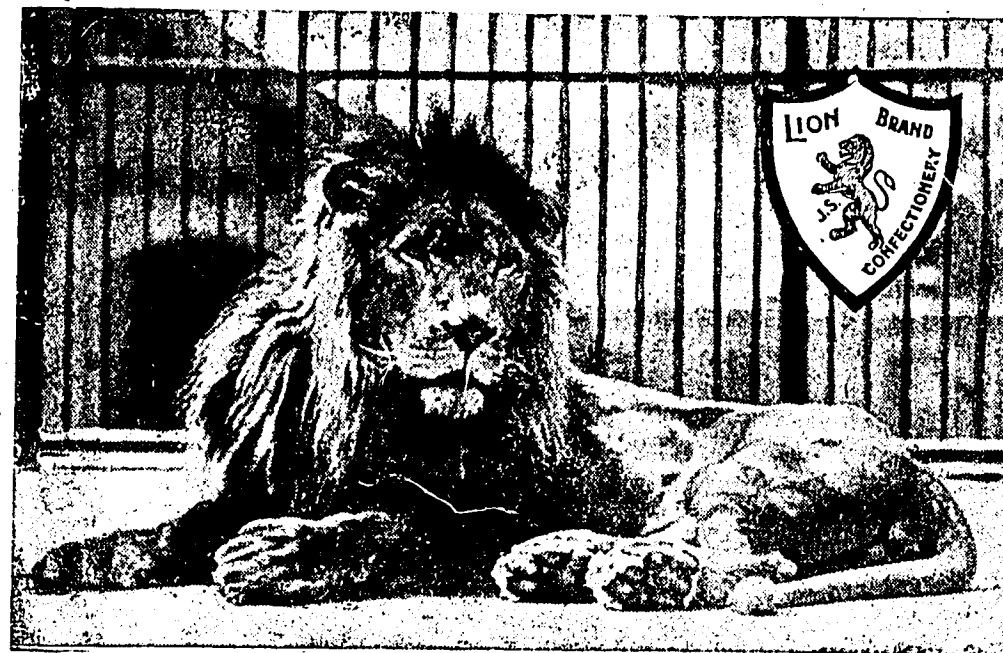

ASK YOUR CONFECTIONER FOR OUR

Scouts' Toffee

A most Delicious and Nutritious Confection.

Creamy Toffee

A most Delicious Confection.

Imperial Butter Scotch

Packed in very novel and pretty Cartons.

Lankee Bill Toffee

Still the Children's Favourite.

Offices and Warehouse: BARLOW STREET, HAYMARKET
Factory: HARRIS STREET, PYRMONT

JAMES STEDMAN Limited

Manufacturing Confectioners
AND IMPORTERS OF
**High-Class English and American
Sweets.**

Our Famous Confectionery

Cannot be excelled for Purity
Exquisite and delicate Flavors.



Toothsome Dainties in Thousands of Different Varieties.
We invite you to visit our Sample Room, and we will convince you
how we can give the Best Goods at the Lowest Cost.
Fresh Stock of English and American Novelties arriving by every Mail.

Offices and Warehouse:
BARLOW STREET, HAYMARKET

H. P. GREGORY & CO.

—ENGINEERS AND—
MACHINERY MERCHANTS

74 CLARENCE STREET, SYDNEY.

We represent Manufacturers of Modern Machine Tools.
COCHRANE-BLY & CO.'S Metal Sawing Machines & Universal Shapers

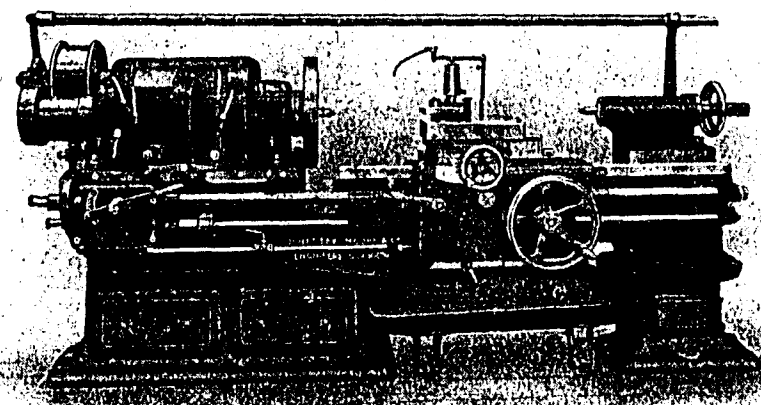

Dempster, Moore & Co., Glasgow, New Admiralty Pattern, S.S.S. and S.C.
Lathe, Hollow Spindle.

We carry these Lathes in stock.

We can supply from stock:

KEARNEY & TRECKER CO.

"Milwaukee" Universal Milling
Machines

AMERICAN TOOL WORKS CO.

Planes, Lathes, Shapers and High-
Speed Radial Drilling Machines

TAYLOR & FENN

High-speed Sensitive Drilling
Machines

MASON REGULATOR CO.

Steam and Water Reducing Valves
and Pump Pressure Regulators

"AMERICAN" STEEL SPLIT PULLEY
Stocks carried from 3in. to 60in.
diameter

"VICTOR" Balata Belting

B. F. STURTEVANT CO.
Fans, Blowers, &c.

John Sands Ltd.

Printers and Stationers.

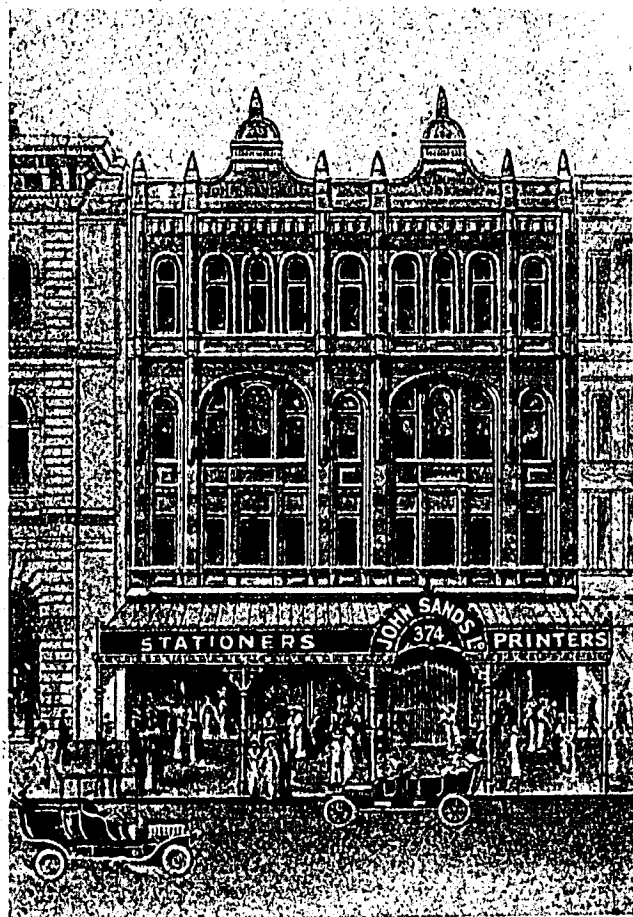

Head Office:

374 George Street, Sydney.

Telephone : City 1756 (3 lines.)

John Sands Ltd.

Printers and Stationers.

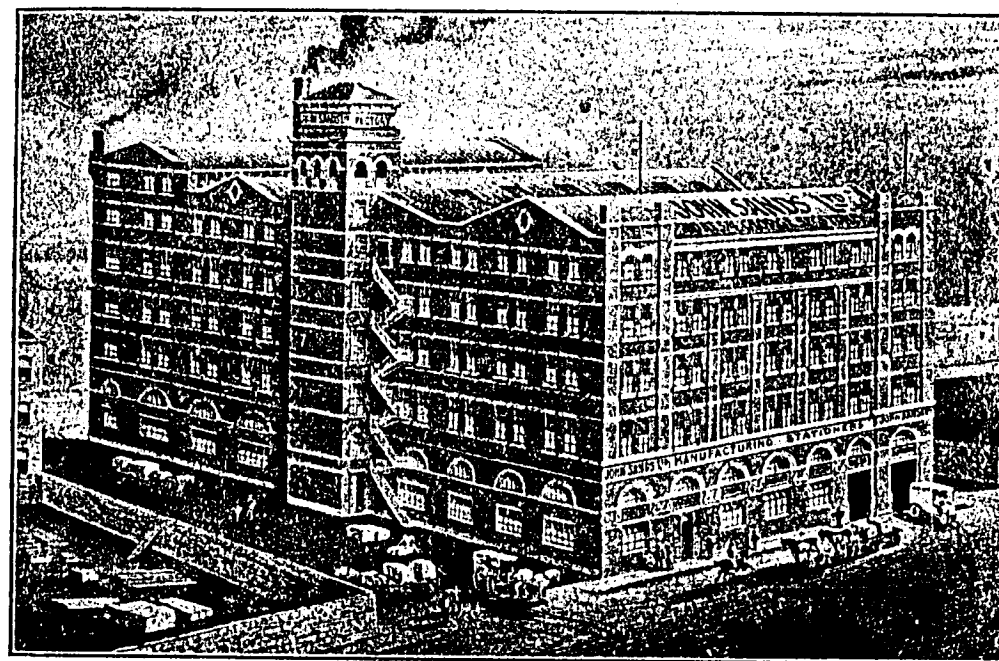

Factory: Drutt Street, Sydney.

Telephone Nos. : City 9767, 9768, 9769.

"GANE" MILKING MACHINES

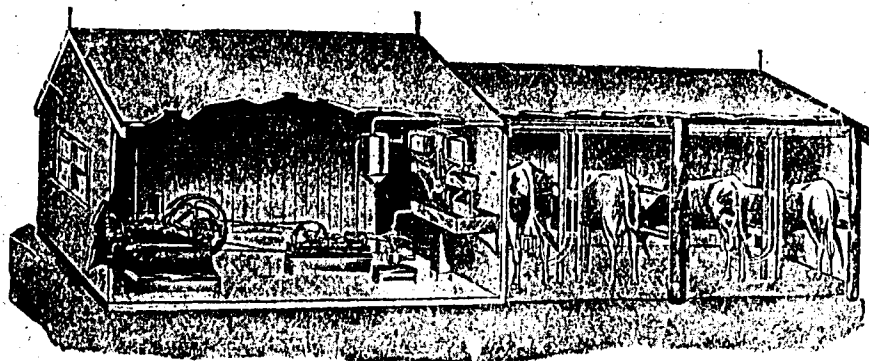

The above illustration shows method of milking with an up-to-date GANE Automatic RELEASER Milking Plant. The milk is under cover the whole time, and is therefore protected from dust and other contaminating influences.

"TANGYE" LAMPLESS OIL ENGINES

The "TANGYE" still leads the way in Kerosene Oil Engines. The latest pattern Lampless Engine is started immediately from cold and does not require a blow lamp.

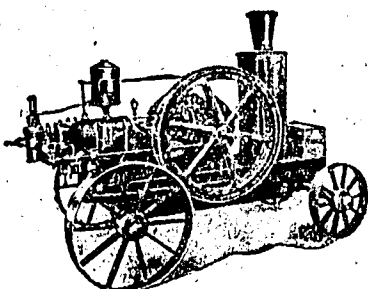

Huge numbers of farmers in the dairying districts of this state are using a "TANGYE" Oil Engine to drive their Milking Machines. It is particularly simple and specially adapted for Milking, Pumping, Shearing, Wood-cutting, etc.

"CLAYTON & SHUTTLEWORTH" PORTABLE STEAM ENGINES

The "Clayton" Portable Steam Engine has wheels of large diameter, so that the ashpan is raised high up from the ground when travelling -- an advantage in rough bush country.

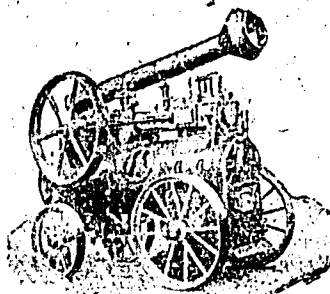

The Engine has a highly sensitive governor which maintains the speed at all loads with a minimum of variation. The "Clayton" has been the favourite on the Australian market for many years.

DALGETY & COMPANY LTD.,
SOLE AGENTS .: MILLER'S POINT, SYDNEY.

Also for "TANGYE" Benzine Engines. Steam Engines and Boilers, Suction Gas Plants, Pumps. .: "NICHOLSON & MORROW" Agricultural Implements. "WOLSELEY" Shearing Machines. "MUNRO" Chaffcutters.

SANDS'

SYDNEY, SUBURBAN AND COUNTRY COMMERCIAL

DIRECTORY

FOR

1917,

COMPRISING, AMONGST OTHER INFORMATION,

STREETS, SUBURBAN, ALPHABETICAL, TRADES AND PROFESSIONAL, COUNTRY TOWNS, COUNTRY ALPHABETICAL, PASTORAL, EDUCATIONAL, GOVERNMENTAL, PARLIAMENTARY, LAW, AND MISCELLANEOUS LISTS.

Registered under the Copyright Act, No. 20.

FIFTY-SEVENTH YEAR OF PUBLICATION.

PRICE, if ordered before Publication, TWENTY-FIVE SHILLINGS; after Publication, TWENTY-SEVEN SHILLINGS AND SIXPENCE.

Sydney:

JOHN SANDS LTD., 374 GEORGE STREET.

1917

PRINTED BY ROBERT SANDS, OF KAMILAROI, CARRINGTON ROAD, WAVERLEY, NEAR SYDNEY, AT THE OFFICE OF JOHN SANDS LTD., DRUITT STREET, SYDNEY.

"GANE" MILKING MACHINES



The above illustration shows method of milking with an up-to-date GANE Automatic RELEASER Milking Plant. This milk is under cover the whole time, and is therefore protected from dust and other contaminating influences.

"TANGYE" LAMPLESS OIL ENGINES

The "TANGYE" still leads the way in Kerosene Oil Engines. The latest pattern Lampless Engine starts immediately from cold and does not require a blow lamp.

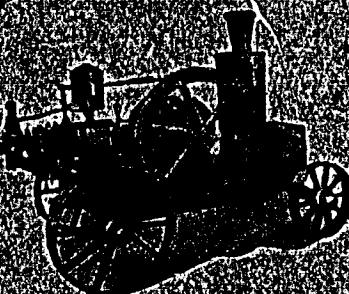

Huge numbers of farmers in the dairying districts of this State are using a TANGYE Oil Engine to drive their Milking Machines. It is particularly simple and specially adapted for Milking, Pumping, Shearing, Wood Cutting, etc.

"CLAYTON & SHUTTLEWORTH" PORTABLE STEAM ENGINES

The "Clayton" Portable Steam Engine has wheels of large diameter, so that the ashpan is raised high up from the ground when travelling, an advantage in rough bush country.

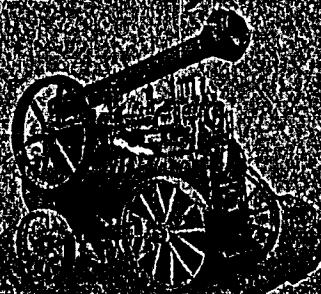

The Engine has a highly sensitive governor which maintains the speed at all loads with a minimum of variation. The Clayton has been the favourite for the Australian market for many years.

DALGETY & COMPANY LTD.,
SOLE AGENTS - MILLER'S POINT, SYDNEY.

Also "TANGYE" Lampless Engine (Steam Jet) and "Clayton" Portable Engine, Pump, and "NICHOLSON & MORROW" Agricultural Implements, "WORSLEY" Shearing Machine, "MUNRO" Locomotives.

SANDS'

SYDNEY, SUBURBAN AND COUNTRY COMMERCIAL

DIRECTORY

FOR

1917,

COMPRISING, AMONGST OTHER INFORMATION,

STREETS, SUBURBAN, ALPHABETICAL, TRADES AND PROFESSIONAL, COUNTRY TOWNS, COUNTRY ALPHABETICAL, PASTORAL, EDUCATIONAL, GOVERNMENTAL, PARLIAMENTARY, LAW, AND MISCELLANEOUS LISTS.

Registered under the Copyright Act, No. 20.

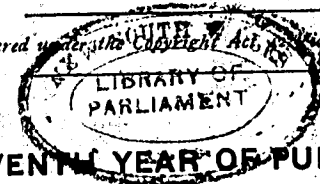

FIFTY-SEVENTH YEAR OF PUBLICATION.

PRICE, if ordered before Publication, TWENTY-FIVE SHILLINGS; after Publication, TWENTY-SEVEN SHILLINGS AND SIXPENCE.

Sydney:

JOHN SANDS LTD., 374 GEORGE STREET.

1917

PRINTED BY ROBERT SANDS, OF KAMILANDI, CARRINGTON ROAD, WAVERLEY, NEAR SYDNEY, AT THE OFFICE OF JOHN SANDS LTD., DRUITT STREET, SYDNEY.

CABLE ADDRESS—"ROZELLE"
A1 AND A.B.C. CODES



TELEPHONE—
RED FERN 773
(TWO LINES.)

New South Wales Canning Factory

Meat Cannery. Margarine Manufacturers.

Preserved Meats Sheep and Ox Tongues
Meat Extract Margarine

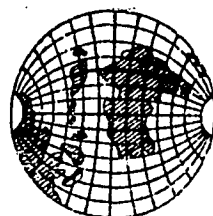

GLOBE BRAND

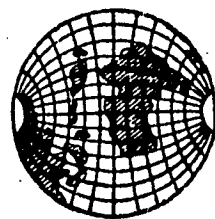

GLOBE BRAND

JAMES BARNES, PROPRIETOR,
2 BOTANY STREET, WATERLOO.

Prices and Terms on Application.

PREFACE.

SANDS' DIRECTORY.

JOHN SANDS LTD. have again the pleasure of introducing their well-known DIRECTORY to the general public of Sydney and the State generally, and for their guidance would respectfully submit the following Key, in order to facilitate reference.

The GENERAL INDEX and INDEX TO NAMES OF BUILDINGS, CHAMBERS, PARKS, TERRACES, ETC. (pages v.-vi. & xli.-xliv.) is an alphabetically arranged list of every item in the book. Immediate reference to these will save much time and trouble.

The CITY STREETS DIRECTORY (pages 1 to 164) is arranged in alphabetical order of names of streets, showing where they commence, and the intersecting and terminal streets, together with the numbers of the houses in the main thoroughfares. This will be found very useful in tracing the exact locality of the more obscure and smaller houses.

The SUBURBAN DIRECTORY (pages 165 to 1019) is compiled on the lines of the City streets, so far as possible. The respective Municipalities and Suburbs are shown in alphabetical order, with their boundaries, together with the rates, official lists, &c. corrected up to date.

The ALPHABETICAL DIRECTORY (pages 1021 to 1945) contains the Institutions, also names of business, professional and private persons resident in Sydney and suburbs arranged in alphabetical order in the following sequence:—Where entries commence with the same surname, institutions and public bodies take precedence; next come the names of public companies, followed by partnership firms, then the names of individual business and professional people, and lastly private persons.

The TRADES AND PROFESSIONAL DIRECTORY (pages 1947 to 2268) contains lists of the trading and professional community only. Index of headings will be found at pages xlviii. to lii. As much difficulty is experienced in gaining full and accurate information for this Section, it has been considered expedient to classify them according to the instructions given to the canvassers—a reference to similar trades being placed under each heading.

A COUNTRY COMMERCIAL DIRECTORY, alphabetically arranged in Town order, will be found on pages 1A to 232A, and an Alphabetical List of the Country Trading Community falls on pages 1B to 162B.

A PASTORAL SECTION, giving the names of the principal Sheep and Stock holders, together with the names of Station, Post Town, Number of Horses, Cattle and Sheep on each Station, according to the respective Stock Districts, will be found in Section C. (pages 1C-172C), compiled from the Returns supplied to the Government by the Secretaries of the various Pastures Protection Boards, in the compilation of which the Publishers have to acknowledge with best thanks the great obligation they are under to the Minister for Lands, and the kindness and valuable assistance on the part of the Officers of the Stock Department.

MUSICAL AND SPORTING CLUBS AND ASSOCIATIONS, pages 2271 to 2274

An ECCLESIASTICAL LIST is also included in the work. (See pages 2275 to 2278)

For EDUCATIONAL LIST, see pages 2279 to 2284.

A list of the JUSTICES OF THE PEACE will be found on pages 2112 to 2125 compiled from official sources.

A list of leading EUROPEAN MANUFACTURERS will be found at page 2285.

The MISCELLANEOUS DIRECTORY (pages 2286 to 2309) includes Commonwealth and State Governmental and Parliamentary Lists, also Civil, Naval, and Military information, kindly revised to the latest date by Government and other officials, to whom the Publishers tender their best thanks.

A list of FIRMS WITH FIXED PAY-DAYS (pages 2317 to 2330) will be found useful in business circles.

INTEREST CALCULATOR will be found on page 2315.

Whilst thanking the subscribers and the public generally, the Publishers beg to say that the whole of the information has been COLLECTED, COMPILED, AND PRINTED BY A STAFF RESIDENT IN, AND ACQUAINTED WITH, THE CITY AND SUBURBS, whilst the Country information has been obtained from reliable sources; therefore this edition should be as complete and reliable as it is possible to render so voluminous a work.

SPECIAL.—Corrections for the 1918 Edition should be forwarded not later than the first week in October, 1917. Communications connected with DIRECTORIES to be addressed to "Compiler," SANDS' DIRECTORIES, 374 George street, Sydney.

374 GEORGE STREET, SYDNEY.

January, 1917.

CONTENTS.

| | PAGE. |
|---|-----------|
| INDICES | v.-lii. |
| ALMANAC | lii.-lv |
| MUNICIPAL | lvi |
| CITY STREETS DIRECTORY | 1-164 |
| SUBURBAN DIRECTORY | 165-1019 |
| ALPHABETICAL DIRECTORY | 1021-1945 |
| TRADES DIRECTORY. | 1947-2268 |
| COUNTRY COMMERCIAL DIRECTORY. | 1A-232A |
| COUNTRY ALPHABETICAL | 1B-162B |
| PASTORAL | 1C-1720 |
| JUSTICES OF THE PEACE | 2112-2125 |
| MUSICAL AND SPORTING CLUBS AND ASSOCIATIONS | 2271-2274 |
| ECCLIASTICAL | 2275-2278 |
| EDUCATIONAL | 2279-2284 |
| EUROPEAN TRADES LIST | 2285 |
| GOVERNMENTAL AND PARLIAMENTARY | 2286-2309 |
| NAVAL AND MILITARY—COMMONWEALTH | 2211-2215 |
| STAMP DUTIES | 2310-2313 |
| WHARFAGE AND TONNAGE RATES | 2314-2315 |
| FIRMS WITH FIXED PAY-DAYS | 2317-2380 |
| CENSUS | 2316 |
| INTEREST CALCULATOR | 2315 |

GENERAL INDEX.

| | PAGE | | PAGE | | PAGE |
|---|-----------|---|------|---|-----------|
| Aborigines' Protection Board | 2298 | Department of Home Affairs (Fed.) | 2287 | Justices of the Peace | 2112-2125 |
| Admiralty Jurisdiction | 2306 | Department of Military Board | 2288 | Labour and Industry Department | 2307 |
| Agent-General for the State in Eng- land | 2295 | Department of Prisons | 2307 | Land Appeal Court | 2308 |
| Agricultural Colleges | 2301 | Department of Trade and Customs (Federal) | 2288 | Lands Titles Branch | 2305 |
| Agricultural Department | 2301 | Distilleries and Sugar Refineries Department | 2288 | Law Institute | 2307 |
| Alphabetical Directory | 1021-1945 | District Court Judges | 2306 | Legal Directory—See Trades section for Barristers, Solicitors, Official Assignees, also Minister for Jus- tice | |
| Architect, Government | 2303 | District Registrars | 2203 | Legislative Assembly | 2294 |
| Art Gallery | 2301 | Ecclesiastical | 2197 | Legislative Assembly—Officers of | 2294 |
| Assignees—Official | 2164 | Education Department | 2275 | Legislative Council | 2293 |
| Associates and Clerks of Arraigns | 2306 | Educational | 2279 | Legislative Council—Officers of | 2294 |
| Associations | 1961 | Electoral Office (Commonwealth) | 2292 | Libraries | 2180 |
| Asylums Department | 2296 | Electoral Office (State) | 2296 | Lunacy Department | 2296 |
| Attorney-General | 2304 | Electric Telegraphs | 2298 | Lunatic Asylums—See Institutions 2100 | |
| Audit Department | 2295 | Engineers, Military | 2290 | Master in Equity | 2306 |
| Australian Museum | 2301 | English and Continental Manufac- turers | 2295 | Master in Lunacy | 2296 |
| Bankruptcy Department | 2308 | Equity—Master in | 2306 | Medical Practitioners | 2143 |
| Banks | 1968 | European Manufacturers | 2295 | Metropolitan Board of Water Supply and Sewerage | 2304 |
| Barracks and Ordnance Department (Federal) | 2289 | Executive Council (State) | 2293 | Metropolitan Meat Industry Board | 2295 |
| Barristers | 1970 | Executive Council (Federal) | 2293 | Military Administration (Board) | 2299 |
| Barristers' Admission Board | 2307 | Experimental Farms | 2301 | Military Forces | 2208 |
| Berthing Rates, etc. | 2314 | Explosives Department | 2290 | Mines—Secretary for | 2301 |
| Board of Health | 2296 | Federal Government | 2286 | Minister for Justice | 2304 |
| Board for Opening Tenders—Public Works | 2295 | Federal High Court | 2287 | Minister for Education | 2300 |
| Botanic Gardens | 2302 | Finance and Trade—Treas. and Sec. | 2298 | Mitchell Library | 2301 |
| Bureau of Statistics | 2296 | Fire Brigades | 2297 | Municipal—See commencement of City Streets and of respective Suburbs | |
| Cadet Office | 2292 | Firms' Pay-days | 2317 | Museum | 2301 |
| Cemeteries | 2000 | Fisheries Department | 2295 | Musical Societies | 2271 |
| Census | 2316 | Forestry Branch | 2302 | National Art Gallery | 231 |
| Central Police Court | 2307 | Free Public Library | 2301 | Naval Department (Commonwealth) | 2292 |
| Certificated Conveyancers | 2019 | Friendly Societies | 2296 | Navigation Department | 2292 |
| Chief Secretary | 2295 | General Post Office (Federal) | 2288 | Notaries Public | 2162 |
| City Streets Directory | 1-164 | Geological Branch | 2301 | Observatory | 2301 |
| Civil Departments | 2293 | Governmental and Parliamentary | 2293 | Official Assignees | 2164 |
| Claims to Grants of Land | 2308 | Government Ambulance Corps | 2301 | Officers of Legislative Council and Assembly | 2293 |
| Clerks of Petty Sessions | 2307 | Government Asylums | 2296 | Officers of the Senate | 2286 |
| Clubs | 2008 | Government Printing Office | 2299 | Officers of the House of Representa- tives | 2287 |
| Coal Fields and Coal Mines | 2301 | Government Savings Bank | 2300 | Officers administering the Govern- ments of the Australasian States | 2309 |
| Coast Hospital | 2296 | Government Statistician | 2296 | Ordnance Department | 2290 |
| Colleges | 2281 | Governor-General of the Common- wealth | 2286 | Parliamentary | 2286 |
| Commissioners for Affidavits | 2011 | Harbour Rates, etc. | 2314 | Parliamentary Draftsmen | 2305 |
| Commonwealth Offices | 2292 | Harbour Trust | 2300 | Parliamentary Library | 2294 |
| Commonwealth Audit Office | 2292 | Health Board | 2296 | Parliamentary Reporting Staff— HANSARD | 2294 |
| Commonwealth Invalid and Old Age Pensions, Maternity Bonus | 2292 | Health and Medical Department | 2296 | Pastoral Directory | 10-1720 |
| Commonwealth Ministry | 2286 | High Commissioner for Australia in Great Britain | 2287 | Patents and Trade-marks Office | 2288 |
| Commonwealth Parliament | 2286 | High Court of Australia | 2287 | Patent Attorneys | 2174 |
| Commonwealth Prices Board | 2292 | Hospitals | 2087 | Paymaster of Expeditionary Forces | 2280 |
| Commonwealth Senate | 2286 | House of Representatives (Members) | 2287 | Pay Days | 2317 |
| Commonwealth Weather Bureau | 2292 | Immigration and Tourist Bureau | 2295 | Pharmacy Board | 2299 |
| Consuls | 2016 | Imperial Government Establish- ments | 2286 | Police Inspector-General | 2295 |
| Conveyancers | 2019 | Imperial Pensions | 2299 | Postmaster-General | 2288 |
| Coroner's Court | 2307 | Incorporated Law Institute | 2307 | Prisons Department | 2307 |
| Court of Industrial Arbitration | 2306 | Industrial Court | 2307 | Probationary | 2306 |
| Crown Prosecutors | 2306 | Industrial Registrar | 2307 | Public Instruction | 2300 |
| Crown Solicitor | 2304 | Infantry | 2290 | Public Library | 2301 |
| Curator's Dept. (Supreme Court) | 2305 | Inspector-General of Police | 2295 | Public Service Board | 2308 |
| Customs (Federal) | 2288 | Institutes | 2100 | Public Trust Office | 2252 |
| Deeds Branch—Registrar-General | 2305 | Institutions | 2100 | | |
| Defence Department (Federal) | 2288 | Interest Calculator | 2315 | | |
| Dental Board | 2295 | Invalid and Old Age Pension | 2292 | | |
| Departments (Government)—See re- spective names | | | | | |
| Department of Agriculture | 2301 | | | | |

| | PAGE | | PAGE | | PAGE |
|--|------|--|---------|---------------------------------------|---------|
| Abattoirs, Glebe Island, Balmain .. | 239 | Albany st, North Sydney .. | 673 | Alexandra st, Concord .. | 357 |
| Abattoirs (New), Homebush Bay .. | 536 | Albany st, St. Leonards, Lane Cove .. | 500 | Alexandra st, Drummoyno .. | 371 |
| Abattoirs rd, Pyrmont .. | 1 | Albany st, St. Leonards, Willoughby .. | 970 | Alexandra st, Hunter's Hill .. | 460 |
| Abattoirs rd, Rozelle .. | 230 | Albamarle ave (Rose Bay), Woollahra .. | 997 | Alexandra st, Westmead .. | 783 |
| Abbey st, Randwick .. | 705 | Albamarle st, Marrickville .. | 572 | Alexandria avenue, Eastwood .. | 390 |
| Abbotsford st, Kensington .. | 795 | Albamarist st, Newtown .. | 643 | Alexandria st, Arncliffe .. | 855 |
| Abbotsford par, Abbotsford .. | 371 | Alberv avenue, Chatswood .. | 970 | Alfred rd, Forest Lodge .. | 414 |
| Abbotsford rd, Homebush .. | 911 | Alberv crescent, Oroydon .. | 307 | Alfred st, Aumandale .. | 177 |
| Abbott rd, Artarmon, Willoughby .. | 970 | Alberv lane, Leichhardt .. | 508 | Alfred st, Burwood .. | 308 |
| Abbott st, Granville .. | 438 | Alberv parade, Ashfield .. | 189 | Alfred st, Canterbury .. | 334 |
| Abbott st, North Sydney .. | 672 | Alberv parade, Guildford .. | 783 | Alfred st, Clontarf Quay .. | 3 |
| Abbott st, Randwick .. | 795 | Alberv rd, Auburn .. | 225 | Alfred st, Clarke's Pt., Woolwich .. | 461 |
| A Beckett ave, Ashfield .. | 189 | Alberv rd (Croydon park), O'bury .. | 324 | Alfred st, Granville .. | 43 |
| A Beckett st, Granville .. | 438 | Alberv rd, Homebush .. | 911 | Alfred st, Leichhardt .. | 509 |
| Abercorn st, Bexley .. | 287 | Alberv rd, Strathfield .. | 911 | Alfred st, Marrickville .. | 572 |
| Abercrombie lane .. | 1 | Alberv square, Paddington .. | 718 | Alfred st, Mascot .. | 611 |
| Abercrombie street .. | 1 | Alberv street .. | 2 | Alfred st, North Sydney .. | 678 |
| Abercrombie st, Redfern .. | 834 | Alberv st, Banksia .. | 855 | Alfred st, Merrylands, Prospect .. | 783 |
| Abergeldie street, Petersham .. | 758 | Alberv st, (East Hills) .. | 275 | Alfred st, Parramatta .. | 742 |
| Abernethy st, Middle Harbour, Manly .. | 555 | Alberv st, Buxley .. | 287 | Alfred st, Rozelle .. | 240 |
| Abigail st, Hunter's Hill .. | 460 | Alberv st, Botany .. | 301 | Alfred st, St. Peters .. | 900 |
| Aboukir st, Rockdale .. | 855 | Alberv st (Belmore), Canterbury .. | 324 | Alfred st, Sans Souci .. | 855 |
| Abuklea rd, Eastwood .. | 390 | Alberv st, Drummoyno .. | 371 | Alfred st, Waverley .. | 910 |
| Abuklea rd, Epping .. | 401 | Alberv st, Erskineville .. | 406 | Alfreda st, Coogee .. | 706 |
| Acacia Avenue, Punchbowl .. | 275 | Alberv st, Forest Lodge .. | 414 | Algernon st, Oakley .. | 482 |
| Acacia st, Oakley .. | 467 | Alberv st, Gladesville .. | 884 | Alice ave, Newtown .. | 643 |
| Access rd, Sans Souci, Rockdale .. | 855 | Alberv st, Granville .. | 438 | Alice st, Auburn .. | 225 |
| Ackland Way, Waterloo .. | 929 | Alberv st, Greenwich .. | 500 | Alice st, North Bondi .. | 941 |
| Acton st, Burwood .. | 307 | Alberv st, Ensl, Guildford .. | 783 | Alice st, Drummoyno .. | 371 |
| Acton st, Hurstone Park .. | 323 | Alberv st, Hornsby .. | 454 | Alice st (Lakemba), Canterbury .. | 324 |
| Ada ave, Wairoonga .. | 928 | Alberv st, Leichhardt .. | 508 | Alice st, Granville .. | 439 |
| Ada lane .. | 2 | Alberv st, Lidcombe .. | 538 | Alice st, Newtown .. | 643 |
| Ada lane, Erskineville .. | 406 | Alberv st, Marrickville .. | 572 | Alice st, Oakley .. | 482 |
| Ada st, Concord .. | 357 | Alberv st, Newtown .. | 643 | Alice st, Parramatta .. | 742 |
| Ada st, Erskineville .. | 406 | Alberv st, Paddington .. | 718 | Alice st, Rozelle .. | 240 |
| Ada st, Hurstville .. | 287 | Alberv st, Parramatta .. | 742 | Alice st, Sans Souci .. | 482-856 |
| Ada st, Oakley, Kogarah .. | 482 | Alberv st, Randwick .. | 796 | Alice st, Turramurra .. | 920 |
| Ada st (Neutral Bay), North Sydney .. | 673 | Alberv st, Redfern .. | 835 | Allabone st (Ashfield), Canterbury .. | 324 |
| Ada st, Parramatta .. | 741 | Alberv st, Rozelle .. | 240 | Allan's avenue, Marrickville .. | 873 |
| Ada st, Randwick .. | 706 | Alberv st (off Regent st.), Ryde .. | 884 | Allan st, Concord .. | 357 |
| Ada Villas terrace, Erskineville .. | 406 | Alberv st, St. Peters .. | 900 | Allan st, North Sydney .. | 675 |
| Adam st, Campsie .. | 324 | Alberv st, Strathfield .. | 308 | Allen lane (see Allen st) .. | 3 |
| Adam st, Granville .. | 438 | Alberv st, Waverley .. | 940 | Allen's rd, Alexandria .. | 185 |
| Adam st, Turramurra .. | 920 | Alberv st, Woollahra .. | 997 | Allen's rd, North Ryde .. | 884 |
| Adderley st, Silverwater, Auburn .. | 224 | Alberv st .. | 2 | Allen avenue, Belmore .. | 324 |
| Adderley st, Lidcombe .. | 536 | Alberv st, Leichhardt .. | 508 | Allen at opp. 97 Stantsy st) .. | 3 |
| Adderton rd, Dundas .. | 388 | Albion lane, Annandale .. | 176 | Allen st, Arncliffe .. | 836 |
| Addison ave, Concord .. | 857 | Albion lane, Surry Hills .. | 2 | Allen st, Canterbury .. | 324 |
| Addison ave, Roseville .. | 880 | Albion place .. | 2 | Allen st, Glebe .. | 414 |
| Addison rd, Marrickville .. | 570 | Albion st .. | 2 | Allen st, Granville .. | 439 |
| Addison rd, Maully .. | 555 | Albion st, Annandale .. | 176 | Allen st, Leichhardt .. | 509 |
| Addison st, Balmain .. | 240 | Albion st, Leichhardt .. | 508 | Allen st, Lidcombe .. | 536 |
| Addison st, Kensington .. | 706 | Albion st, Marrickville .. | 572 | Allen st, Pyrmont .. | 3 |
| Addleston Rowe, Merrylands .. | 783 | Albion st, Paddington .. | 718 | Allen st, Waverley .. | 941 |
| Adelaide par, Woollahra .. | 997 | Albion st, Parramatta .. | 742 | Alleyne avenue, Seaforth, Maully .. | 558 |
| Adelaide place .. | 2 | Albion st, Pennant Hills .. | 758 | Alleyne st, Willoughby .. | 971 |
| Adelaide place, Surry Hills .. | 2 | Albion st, Randwick .. | 796 | Allison rd, Guildford .. | 783 |
| Adelaide rd, Meadowbank .. | 864 | Albion st, Rozelle .. | 240 | Allison rd, Randwick .. | 706 |
| Adelaide st .. | 2 | Albion st, Waverley .. | 940 | Allister st, Neutral Bay .. | 675 |
| Adelaide st, Woollahra .. | 997 | Albuera rd, Epping .. | 401 | Alum lane, Glebe .. | 414 |
| Adolphus lane, Balmain .. | 240 | Albyn rd, Strathfield .. | 912 | Alum st, Bankstown .. | 275 |
| Adolphus st, Balmain .. | 240 | Albyn st, Bexley .. | 287-855 | Alma avonne, Marrickville .. | 572 |
| Adolphus st, Naremburn .. | 970 | Aldersou st, Redfern .. | 835 | Alma lane, Darlington .. | 367 |
| Ady st, Hunter's Hill .. | 469 | Alexander ave, Mosman .. | 622 | Alma lane, South Randwick .. | 707 |
| Aeolus ave, Hyde .. | 884 | Alexander lane .. | 3 | Alma road, South Randwick .. | 797 |
| Afona st, Auburn .. | 224 | Alexander st .. | 3 | Alma rd, Eastwood .. | 390 |
| Agar st .. | 2 | Alexander st, Alexandria .. | 105 | Alma st, Ashfield .. | 189 |
| Agar st east .. | 2 | Alexander st, Arncliffe .. | 853 | Alma st, Darlington .. | 367 |
| Agar st, Marrickville .. | 571 | Alexander st, Balmain .. | 240 | Alma st, East Hills .. | 275 |
| Agincourt rd, Eastwood .. | 390 | Alexander st, Coogee .. | 796 | Alma st, Hurstville .. | 482 |
| Agnes st, Bankstown .. | 275 | Alexander st, Manly .. | 555 | Alma st, North Sydney .. | 675 |
| Agnes st, Strathfield .. | 911 | Alexander st, North Sydney .. | 673 | Alma st, Paddington .. | 718 |
| Agnes Cottages (see Rainford st) .. | 2 | Alexander st, Paddington .. | 718 | Alma st, Parramatta .. | 742 |
| Agnes terrace (see Rainford st) .. | 2 | Alexander st, Penshurst .. | 482 | Alma st, Pymble .. | 793 |
| Albans rd, Pennant Hills .. | 756 | Alexander st, Willoughby .. | 971 | Alma st east, Pyrmont .. | 3 |
| Almsworth st, Leichhardt .. | 508 | Alexandra par (Waltara), Hornsby .. | 453 | Alma st west, Pyrmont .. | 3 |
| Alrd st, Parramatta .. | 711 | Alexandra par, Rockdale .. | 855 | Almora st, Mosman .. | 622 |
| Alhany rd, Petersham .. | 758 | Alexandra rd, Glebe .. | 414 | Alpha rd, Longueville .. | 500 |

| | PAGE | | PAGE | | PAGE |
|--------------------------------------|------|---------------------------------------|------|-------------------------------------|---------|
| Belmore avenue (Belmore), Canter- | | Bellah st, North Bondi | 943 | Bobbin rd, Pymble | 793 |
| bury | 327 | Beulah st, Randwick | 802 | Bobbin Head rd, Turramurra | 930 |
| Belmore lane, Paddington | 719 | Benmaris st, Enfield | 394 | Bogan st, Summer Hill | 192 |
| Belmore rd, Dalmorton, Hurstville | 468 | Bibby st, Chiswick | 372 | Bogatta ave, North Sydney | 681 |
| Belmore rd, Hurstville, Kogarah | 483 | Bibby st, Kogarah | 484 | Bohemian st, Long Bay | 802 |
| Belmore rd, Peakhurst | 468 | Bickell rd, Mosman | 624 | Bold st, Barwood | 306 |
| Belmore rd, Punchbowl | 327 | Bickleigh st, Abbotsford | 372 | Bold st, Granville | 440 |
| Belmore rd, Randwick | 801 | Big Bondi Beach, Waverley | 943 | Bollingbroke parade, Manly | 557 |
| Belmore st | 9 | Bigge st, Liverpool | 581 | Bolton st, Guildford | 440 |
| Belmore st, Arncliffe | 857 | Bignell st, Como | 469 | Bolton st, Marrickville | 574 |
| Belmore st, Burwood | 308 | Bilgong st, Neutral Bay | 680 | Bon Accord avenue, Waverley | 944 |
| Belmore st, Eumore | 646 | Billyard avenue | 10 | Bonzana par, Sans Souci, Rockdale | 858 |
| Belmore st, Parramatta | 743 | Billyard avenue, Wairoonga | 926 | Bona Vista ave, Maroubra | 802 |
| Belmore st, Rozelle | 242 | Binda st (Holroyd), Prospect and | | Bonar st, Arncliffe | 858 |
| Belmore st, Ryde | 385 | Sherwood | 784 | Bond st | 11 |
| Belvoir st | 9 | Binning st, Erskineville | 407 | Bond st, Peakhurst | 408 |
| Belmridge st, Carlton | 484 | Birchgrove reserve, Balmalm | 242 | Bond st, Punchbowl | 327 |
| Belmore rd, Belmore | 327 | Birchgrove ave, Balmalm | 242 | Bond st, Hurstville | 469 |
| Ben Boyd rd, Neutral Bay, North | | Birchgrove rd, Balmalm | 242 | Bond st, Maroubra | 802 |
| Sydney | 678 | Birkley rd, Manly | 557 | Bond st, Mosman | 624 |
| Ben Eden st, Waverley | 944 | Birmingham st, Merrylands | 784 | Bond rd, Waverley | 944 |
| Benda st, Belmore | 327 | Birrell st, Bondi | 943 | Bongoloug st, Naremburn | 973 |
| Bencilong rd, Bellevue Hill | 909 | Birrell st, Randwick | 802 | Bonner ave, Manly | 557 |
| Bencilong rd, Neutral Bay | 679 | Birrell st, Waverley | 943 | Bonney st, Sans Souci | 484 |
| Bengalla st, Turramurra | 880 | Birriga rd, Bellevue Hill | 999 | Boomerang st | 12 |
| Benham st, Petersham | 760 | Birtley place | 10 | Boomerang st (Dobroyd Point | |
| Bennalong st, Granville | 440 | Bishop lane | 10 | Estate), Haberfield | 192 |
| Bennett avenue, Darling Point | 990 | Bishop st, Burwood | 309 | Boomerang st, Turramurra | 920 |
| Bennett place | 9 | Bishop st, Gladesville | 461 | Boraalee st, Botany | 392 |
| Bennett's rd, Eastwood | 391 | Bishop st, Marrickville | 574 | Boorea avenue, Lakemba | 328 |
| Bennett st | 9 | Bishop st, St. Peters | 900 | Booth st, Annandale | 179 |
| Bennett st, Bondi | 942 | Bishop's ave, Randwick | 802 | Booth st, Arncliffe | 858 |
| Bennett st, Burwood | 709 | Bishopsgate st, Camperdown | 10 | Booth st, Balmalm | 243 |
| Bennett st, Meadowbank | 885 | Bishopsgate st, Newtown | 646 | Booth st north, Camperdown | 12 |
| Bennett st, Mortlake | 357 | Black lane, Wentworthville | 784 | Brambil st, Warrawee | 920 |
| Bennett st, Newtown | 646 | Black st, Marrickville | 574 | Borlase st, Willoughby | 973 |
| Bennett st, Neutral Bay, North | | Black st, Vaucluse | 922 | Boronia ave, Burwood | 309 |
| Sydney | 679 | Blackburn st, Surry Hills | 10 | Boronia ave, Cheltenham | 286 |
| Benson st, Ryde | 885 | Blackfriars st | 10 | Boronia square, Redfern | 836 |
| Bent st | 10 | Blackwall Point rd, Chiswick, Ab- | | Boronia rd, Bankstown | 276 |
| Bent st, Artarmon | 501 | botsford | 372 | Boronia rd, Bellevue Hill | 999 |
| Bent st, Concord | 357 | Blackwood ave, Dulwich Hill | 574 | Boronia st (Longlawn Estate), Gran- | |
| Bent st, Greenwich | 501 | Blackwood ave, Randwick | 802 | villa | 440 |
| Bent st, Lindfield | 546 | Blackwood rd, Merrylands | 784 | Boronia st, Kensington | 802 |
| Bent st, North Sydney | 679 | Blackwood st, Belmore | 327 | Boronia st, Redfern | 836 |
| Bent st, Paddington | 718 | Blair st, Gladesville | 885 | Boronia st, Wollstonecraft | 681 |
| Bent st, Stanmore | 760 | Blairgowrie st, Petersham | 760 | Borrodale rd, South Kensington | 802 |
| Berala st, Auburn | 228 | Blake avenue, Hunter's Hill | 461 | Botanic Gardens (see Domain) | 12 |
| Berala ave, Artarmon | 973 | Blake st, North Bondi, Waverley | 944 | Botany Cemetery | 303-803 |
| Beresford rd, Homebush | 912 | Blakesley rd, Hurstville, Kogarah | 484 | Botany rd, Alexandria | 160 |
| Beresford rd, Rose Bay | 993 | Blakesley st, Chatswood | 973 | Botany rd, Botany | 802 |
| Beresford rd, Strathfield | 912 | Blanche st, Enfield | 394 | Botany rd, Mascot | 612 |
| Beresford st, Mascot | 612 | Blanche st, Ontley | 484 | Botany rd, Waterloo | 929 |
| Berith rd, Wentworthville | 784 | Blund st | 10 | Botany st, Hurstville | 469 |
| Berith st, Auburn | 226 | Blund st, Ashfield | 191 | Botany st, Randwick | 803 |
| Berna st, Canterbury | 327 | Blund st, Haberfield | 192 | Botany st, Redfern | 836 |
| Bernard st, Lidcombe | 537 | Blaxcell st, Granville | 440 | Botany st, Waterloo | 930 |
| Berne st, St. Peters | 904 | Blaxland rd, Eastwood | 391 | Botany st, Waverley | 945 |
| Berongast (Walker's Estate), Concord | 357 | Blaxland's rd, Ryde | 885 | Bottle and Glass Point rd, Vaucluse | 922 |
| Berry ave, Botany | 302 | Blaxland rd, Bellevue Hill, Woollahra | 992 | Boulvarde (The), Cheltenham | 286 |
| Berry's Bay, North Sydney | 680 | Blaxland st (Silverwater), Auburn | 226 | Boulvarde (The), Dulwich Hill | 760 |
| Berry's rd (St. Leonards), Lane Cove | 501 | Blaxland st (Rhodes), Concord | 358 | Boulvarde (The), Kogarah | 464 |

| | PAGE | | PAGE | | PAGE |
|--|------|---|---------|--|------|
| Boundary st (Sherwood), Prospect and Sherwood | 784 | Bridge rd, Eastwood | 391 | Brougham st, Glebe | 418 |
| Boundary st, Randwick | 803 | Bridge rd, Glebe | 418 | Broughton rd, Artarmon | 974 |
| Boundary st, Redfern (200 Regent st to Cornwalls st) | 837 | Bridge rd, Hornsby | 455 | Broughton rd, Homebush, Strathfield | 913 |
| Boundary st, Redfern (Vine st to Shepherd st) | 837 | Bridge rd (May's Hill), Prospect and Sherwood | 784 | Broughton st | 18 |
| Boundary st, Roseville | 881 | Bridge rd, Strathfield (Burwood) | 309 | Broughton st, Ashfield | 192 |
| Boundary st, Waverley | 946 | Bridge rd, Stanmore | 761 | Broughton st, Canterbury | 328 |
| Bourke crescent, Daceyville | 618 | Bridge st | 15 | Broughton st, Concord | 358 |
| Bourke lane, Paddington | 719 | Bridge st, Belmore | 328 | Broughton st, Drummoyne | 374 |
| Bourke rd, Alexandria | 168 | Bridge st, Drummoyne | 373 | Broughton st, Glebe | 418 |
| Bourke st | 12 | Bridge st, Epping | 401 | Broughton st, Mortdale | 469 |
| Bourke st, Botany | 303 | Bridge st, Erskineville | 407 | Broughton st, North Sydney | 681 |
| Bourke st, Liverpool | 551 | Bridge st, Gordon | 435 | Broughton st, Paddington | 719 |
| Bourke st, Mascot | 613 | Bridge st, Homebush | 453-912 | Broughton st, Sans Souci | 484 |
| Bourke st, Redfern | 837 | Bridge st, Hurstville | 469 | Brown Inne, North Sydney | 081 |
| Bourke st, Waterloo | 930 | Bridge st, Lidcombe | 501 | Brown st, Alexandria | 168 |
| Bourke st, Waverley | 948 | Bridge st, Marrickville | 538 | Brown st, Ashfield | 192 |
| Bourne st, Marrickville | 574 | Bridge st, Pymble | 793 | Brown st, Camperdown | 18 |
| Boussale rd, Daceyville | 613 | Bridge st, Rozelle | 243 | Brown st, Chatswood | 974 |
| Bouvardia rd, Bankstown | 276 | Bridge End st, Wollstonecraft, North Sydney | 681 | Brown st, Lidcombe | 538 |
| Bouvardia st, Abbotsford | 372 | Bridgewater st, Rozelle | 243 | Brown st, Newtown | 616 |
| Bowden st, Granville | 440 | Brierley st, Mosman | 625 | Brown st, Paddington | 719 |
| Bowden st, Guildford | 784 | Brigg rd, Epping | 401 | Brown st, Petersham | 761 |
| Bowden st, Meadowbank | 885 | Briggs st, Camperdown | 17 | Brown st, St. Peters | 901 |
| Bowden st, Woollahra | 999 | Bright st, Granville | 441 | Brown st, Waverley | 946 |
| Bowie's avenue, Paddington | 719 | Bright st, Marrickville | 574 | Browning st, Campsie | 328 |
| Bowen st, Chatswood | 973 | Brightmore st, Neutral Bay | 681 | Bruce avenue, Gordon | 435 |
| Bower st, Manly | 557 | Brighton ave, Brighton-le-Sands | 858 | Bruce st, Ashfield | 192 |
| Bowman st, Drummoyne | 372 | Brighton avenue (Croydon Park), Canterbury | 398 | Bruce st, Brighton-le-Sands | 858 |
| Bowman st (Sherwood), Prospect and Sherwood | 784 | Brighton rd, Randwick | 804 | Bruce st, South Kensington | 805 |
| Bowman st, Pyrmont | 15 | Brighton st, Botany | 303 | Bruce st, North Sydney | 081 |
| Bowmer st, Banksia | 858 | Brighton st, Enfield | 394 | Bruce st, Rozelle | 243 |
| Bown's rd, Kogarah | 484 | Brighton st, Kogarah | 484 | Bruce st, Stanmore | 761 |
| Bowral st, Kensington | 803 | Brighton st, Petersham | 761 | Bruce st, Waterloo | 931 |
| Boyce st, Glebe | 410 | Brisbane lane, Waterloo | 931 | Bruce st, West Kogarah | 288 |
| Boyce rd, South Randwick | 803 | Brisbane st | 17 | Brunby st | 18 |
| Boyd st, Turramurra | 920 | Brisbane st, Granville | 441 | Brunner rd, Bankstown | 276 |
| Boyle st (off George's River rd), Enfield | 394 | Brisbane st, Manly | 567 | Brunswick avenue, Strathfield | 913 |
| Boyle st, Manly | 557 | Brisbane st, North Sydney | 581 | Brunswick parade, Ashfield | 192 |
| Boyle st, Mosman | 824 | Brisbane st, Waverley | 946 | Brunswick parade (Brunswick Park), Concord | 358 |
| Boyle st (Neutral Bay), North Sydney | 681 | Bristol rd, Somerses, Hurstville | 469 | Brunswick st, Granville | 431 |
| Brabyn st, Eastwood | 881 | Bristol st, Holroyd | 784 | Brunswick st, Waterloo | 931 |
| Brabyn st, Parramatta | 743 | Britannia ave, Burwood | 309 | Brush rd, Ryde | 886 |
| Braddo st, Mortlake | 358 | Britannia lane, Woollahra | 999 | Bruce st, Mascot | 613 |
| Bradford st, Balmali | 243 | Britannia st, Pennant Hills | 756 | Bryant st, East Hills | 276 |
| Bradley's Head rd, Mosman | 625 | Brixton rd, Lidcombe | 538 | Bryant st, Rookdale | 858 |
| Bradley's st, Randwick | 804 | Broad rd, South Randwick | 538 | Bryce st, Bankstown | 276 |
| Brady st, Burwood | 309 | Broad st (Roseville), Canterbury | 328 | Bryson st, Chatswood | 974 |
| Brady st, Mosman | 625 | Broad st, Marrickville | 575 | Buchanan st, Rozelle | 244 |
| Brasile st, Wahroonga | 926 | Broad Arrow rd, Canterbury | 328 | Buckhurst avenue, Woollahra | 999 |
| Brae st, Waverley | 946 | Broad Arrow rd, Peakhurst | 469 | Buckingham st | 18 |
| Branch rd, Darling Point | 999 | Broadbent st, Randwick | 805 | Buckingham st, Manly | 557 |
| Brancourt avenue, Bankstown | 276 | Broadford st, Bexley | 288 | Buckland lane, Newtown | 646 |
| Brand st, Artarmon | 973 | Broadside st, Balmali | 243 | Buckland st | 19 |
| Brand st, Croydon (Burwood) | 309 | Broadstairs st, Balmali | 243 | Buckland st, Alexandria | 168 |
| Brand st, Belmore | 328 | Broadway, Glebe | 417 | Bucknell st, Newtown | 046 |
| Branding st, Alexandria | 168 | Broadway, Punchbowl | 328 | Budd st, Drummoyne | 374 |
| Brandon ave, Bankstown | 276 | Brook's lane, Newtown | 446 | Buena Vista ave, Mosman | 625 |
| Brandon st, Randwick | 804 | Brookley st, Leichhardt | 512 | Buffalo rd, Ryde | 886 |
| Braunwood st, Sans Souci | 858 | Brookley st, Rozelle | 243 | Bu | |

| | PAGE | | PAGE | | PAGE |
|---|------|-------------------------------------|------|--------------------------------------|------|
| Clara st, Randwick | 808 | Clifton st, Waverley | 948 | Commonwealth st | 35 |
| Clare st, Forest Lodge .. | 419 | Oilo st, Lakemba | 333 | Como par, Como | 471 |
| Clare st, Gladesville | 887 | Oisadell st, Surry Hills .. | 34 | Como rd, Bankstown | 277 |
| Clare st, Rozelle | 245 | Olisold parade, Campsie .. | 333 | Como st, Blakelhurst .. | 485 |
| Clare st, Surry Hills | 31 | Olisold st, Ashfield | 195 | Concord st, Bankstown .. | 277 |
| Clare terrace, off William st Woollahra | 1000 | Olisold st, Turramurra .. | 920 | Concannon st, Kogarah .. | 485 |
| Claremont rd, Enfield | 395 | Olive st, Roseville | 881 | Concord avenue (Brunswick Park), | |
| Claremont st, Campsie | 332 | Olontarf, Manly | 558 | Concord | 359 |
| Claremont st, Rozelle | 245 | Olontarf Crescent (Seaforth), Manly | 558 | Concord place, Ryde | 887 |
| Claremont st, Penshurst .. | 485 | Close st, Canterbury | 333 | Concord rd, Concord | 359 |
| Claremont lane | 31 | Olovely st, Vaucluse | 923 | Concord st, Erskineville .. | 408 |
| Clarence rd, Rockdale | 859 | Olubb st, Rozelle | 246 | Condamine st, Manly Vale, Manly | 568 |
| Clarence st | 33 | Olyde st, Arncliffe | 800 | Condon st, Burwood | 311 |
| Clarence st, Bankstown .. | 277 | Olyde st (Silverwater), Auburn .. | 227 | Congewoi rd, Mosman | 926 |
| Clarence st, Belmore | 333 | Olyde st (Croydon Park), Canterbury | 333 | Connecticut Avenue, Five Dock | 375 |
| Clarence st, Burwood | 311 | Olyde st, Cooee | 809 | Connell's Bay rd, Hurstville .. | 485 |
| Clarence st, Concord | 359 | Olyde st, Granville | 441 | Connolly st, Penshurst | 471 |
| Clarence st, Penshurst Park, Hurst- | | Olyde st, Guildford | 785 | Connemarra st (west side), Bexley .. | 289 |
| ville | | Oloal st, Silverwater, Auburn .. | 227 | Connemarra st W., Kogarah, Bexley | 259 |
| Clarence st, Lidcombe | 538 | Olohar st, Petersham | 764 | Consett Avenue, Bondi | 948 |
| Clarence st, Manly | 558 | Olohar st, Willoughby | 976 | Consett st, Concord west | 360 |
| Clarendon rd, Hurstville .. | 470 | Olobbity rd, Mosman | 626 | Consett st, Dulwich Hill | 578 |
| Clarendon rd, Stanmore .. | 764 | Olobden st, Belmore | 333 | Constance st, Granville | 442 |
| Clarendon st, Gore Hill .. | 976 | Olobden st, Enfield | 395 | Constitution rd, Meadowbank .. | 887 |
| Clarendon st, Strathfield .. | 913 | Oockatoo rd (Smithfield), Prospect | | Constitution rd, Petersham | 764 |
| Clarendon st, Waterloo .. | 981 | and Sherwood | 785 | Conway rd, Bankstown | 277 |
| Clare terrace, Woollahra .. | 838 | Ooethorpe st, Auburn | 227 | Cooee st, Randwick | 809 |
| Clareville ave, Sandringham, R'kdale | 859 | Cockthorpe rd, Lidcombe .. | 539 | Cook ave, Daecyville | 813 |
| Clargo st, Petersham | 764 | Codrington lane, Darlington .. | 368 | Cook lane, Woollahra | 1000 |
| Clark st, North Bondi | 948 | Codrington st, Darlington .. | 368 | Cook rd, Centennial Park | 36 |
| Clark st, Ryde | 887 | Codrington st, Redfern | 839 | Cook rd, Lindfield | 546 |
| Clarke rd, Kogarah | 859 | Cogarah st, Blakehurst | 485 | Cook rd, Marrickville | 578 |
| Clarke rd, Neutral Bay | 685 | Cohen st, Granville | 441 | Cook st, Arncliffe | 860 |
| Clarke rd, Waitara | 455 | Cohen st, Manly | 558 | Cook st (Rosevale), Canterbury | 333 |
| Clarke rd, Woolwich | 461 | Colla st, Turramurra | 920 | Cook st, Giebe | 419 |
| Clarke st | 31 | Colah st, Hornsby | 455 | Cook st, Lewisham | 765 |
| Clarke st, Amundale | 179 | Colbran st, Kogarah Bay .. | 485 | Cook st, Lidcombe | 539 |
| Clarke st, Crow's Nest | 685 | Colie st, Hurstville | 485 | Cook st, Mascot | 613 |
| Clarke st, Granville | 441 | Coleman st, Merrylands | 785 | Cook st, Mortdale | 471 |
| Clarke st, Lidcombe | 539 | Coleridge rd, Pymble | 793 | Cook st, Randwick | 869 |
| Clarke st, Peakhurst | 470 | Coleridge st, Leichhardt | 515 | Cook st, Rozelle | 246 |
| Clarke st, Randwick | 808 | Coleridge st, Peakhurst | 471 | Cook st, Tempe, St. Peters .. | 901 |
| Claude avenue, Neutral Bay, North | | Coles st, Concord | 359 | Cook's avenue, Canterbury .. | 333 |
| Sydney | 685 | Colln st, Lakemba | 333 | Coolen st, Hurstville | 485 |
| Claude st, Chatswood | 976 | Colln st, North Sydney | 685 | Coolgardie st, Willoughby .. | 976 |
| Clay st, Balmalm | 245 | College lane | 34 | Cooling rd, Vaucluse Bay, Vaucluse | 923 |
| Clayton st, Balmalm | 246 | College lane, Drummoyne .. | 375 | Commassie rd, North Ryde .. | 887 |
| Clegg st, Gore Hill | 976 | College rd, Lane Cove | 502 | Coonanbarra rd, Wahroonga .. | 926 |
| Cleland rd, Artarmon | 976 | College st | 34 | Cooper lane, Surry Hills | 36 |
| Cleland st, Mascot | 613 | College st, Balmalm | 246 | Cooper rd, Bankstown | 277 |
| Clement st, Rushcutters Bay .. | 33 | College st, Croydon | 195 | Cooper st, Surry Hills | 56 |
| Cleone st, Granville | 441 | College st, Drummoyne | 375 | Cooper st, Balmalm | 246 |
| Clermiston avenue, Roseville .. | 881 | College st, Kensington | 809 | Cooper st (Strathfield), Burwood | 312 |
| Cleveland st, Botany | 304 | College st, Manly | 658 | Cooper st, Concord | 360 |
| Cleveland rd, Hurstville | 470 | College st, Newtown | 648 | Cooper st, Double Bay | 1000 |
| Cleveland avenue | 33 | College st, Ryde | 887 | Cooper st (see Concord), Homebush | 453 |
| Cleveland lane | 33 | Collings st, Hornsby | 454 | Cooper st, Marrickville | 578 |
| Cleveland st | 33 | Collingwood st, Drummoyne .. | 375 | Cooper st, Paddington | 809 |
| Cleveland st, Darlington | 308 | Collingwood street, Liverpool .. | 552 | Cooper st, South Randwick .. | 809 |

| | PAGE | | PAGE | | PAGE |
|---------------------------------------|------|--------------------------------------|---------|------------------------------------|------|
| Corso (The), Maroubra | 809 | Cromwell st, Leichhardt | 515 | Dalley st, West Kogarah, Bexley .. | 290 |
| Corunna rd, Eastwood | 391 | Cronulla st, Hurstville | 471 | Dalley st, Granville | 442 |
| Corunna rd, Stanmore | 765 | Crosby st (Rhodes), Concord .. | 360 | Dalley st, Lidcombe | 539 |
| Cotswold rd, Strathfield | 913 | Cross rd, Longueville | 502 | Dalley st, Waverley | 950 |
| Cottenham ave, Kensington... | 809 | Cross rd, Merrylands | 785 | Dalley's Avenue, Vaucluse | 923 |
| Coulton st, Rozelle | 240 | Cross st, Bankstown | 277 | Dalley's rd, Willoughby | 977 |
| Coulson st, Erskineville | 408 | Cross st, Burwood | 312 | Dalmar st, Croydon | 197 |
| Coulter st, Gladesville, Ryde .. | 887 | Cross st, Canterbury | 334 | Dalmeny ave, Roseberry | 932 |
| Coulton st, Bondi | 948 | Cross st, Concord | 360 | Dalrymple st, Chatswood | 977 |
| Council st, Marrickville | 578 | Cross st, Double Bay | 1000 | Dalton rd, Mosman | 627 |
| Council st, Waverley | 626 | Cross st, Enfield | 395 | Dalton st, Chatswood | 977 |
| Countess st, Mosman | 948 | Cross st, Five Dock | 375 | Dangar place, Chippendale | 40 |
| Courland st, Five Dock, Drummoyne | 375 | Cross st, Forest Lodge | 420 | Dangar st | 40 |
| Courland st, Randwick | 809 | Cross st, Guildford | 442 | Dangar st, Lindfield | 540 |
| Court rd, Woollahra | 1000 | Cross st, Hurstville | 471 | Dangar st, Randwick | 810 |
| Courtney rd, Rose Bay | 1000 | Cross st, Lidcombe | 539 | Daniel st, Botany | 304 |
| Cove st (Dobroyde Estate), Haberfield | 195 | Cross st, Mosman | 627 | Daniel st, Granville | 442 |
| Cove st, Balmain | 247 | Cross st, Pyrmont | 37 | Daniel st, Leichhardt | 516 |
| Cove st, Leichhardt | 515 | Cross st, Kogarah, Rockdale .. | 860 | Daniels st | 40 |
| Cove st, Vaucluse | 923 | Cross st, Rozelle | 244 | Danks st, Waterloo | 932 |
| Coveney st, Bexley | 280 | Cross st, Strathfield | 913 | Daphne st, Bankstown | 277 |
| Covey rd, Homebush, Strathfield .. | 913 | Cross st, Waverley | 940 | Daphne st, Botany | 304 |
| Cover st, Auburn | 227 | Crossland st, Granville | 442 | D'Arac st, Hunter's Hill | 462 |
| Cover st, Balmain | 247 | Crown lane | 37 | Darbyshire rd, Leichhardt | 516 |
| Cowan rd, St. Ives | 809 | Crown st | 37 | D'Arcy ave, Lidcombe | 539 |
| Coward st, Mascot | 814 | Crown st, Epping | 401 | D'Arcy lane | 40 |
| Cowell's lane, Dundas | 388 | Crown st, Glebe | 420 | D'Arcy st, Granville | 442 |
| Cowell st, Gladesville | 432 | Crown st, Granville | 442 | D'Arcy st, Parramatta | 740 |
| Cowles rd, Mosman | 626 | Crown st, Henley, Hunter's Hill .. | 462 | Dardanelles st, Mortdale | 485 |
| Cowper st, Campsie, Canterbury .. | 334 | Crown st, Parramatta | 740 | Darghan lane, Glebe | 420 |
| Cowper st, Longueville | 502 | Crown st (Sherwood), Prospect and | 785 | Darghan st, Glebe | 420 |
| Cowper st, Glebe | 419 | Sherwood | 901 | Darley lane, Newtown | 649 |
| Cowper st, Granville | 412 | Crown st, St. Peters | 886 | Darley place | 40 |
| Cowper st, Marrickville | 578 | Crow's Nest rd, North Sydney .. | 334 | Darley rd, Arncliffe | 860 |
| Cowper st, Parramatta | 745 | Croydon avenue (Croydon Park), | 196 | Darley rd, Manly | 559 |
| Cowper st, St. Peters | 901 | Canterbury | 395 | Darley rd, Randwick | 810 |
| Cowper st, Randwick | 809 | Croydon avenue, Croydon | 196 | Darley st | 40 |
| Cowper st, Waverley | 948 | Croydon avenue, Enfield | 196 | Darley st, Marrickville | 570 |
| Cowper Wharf, Woolloomooloo .. | 37 | Croydon rd, Croydon | 289-471 | Darley st, Newtown | 649 |
| Cox ave, Bondi | 949 | Croydon rd, Hurstville | 331 | Darley st, North Sydney | 680 |
| Cox's rd, North Ryde | 887 | Croydon st (Lakemba), Canterbury .. | 766 | Darley st, Sans Souci | 485 |
| Crabbe's ave, Chatswood, Willoughby | 976 | Croydon st, Petersham | 471 | Darling Island (Pyrmont) | 40 |
| Craigend lane | 37 | Crumpt st, Mortdale | 765 | Darling Point rd, Darling Point, | 1000 |
| Craigend st | 37 | Crystal st, Petersham | 247 | Woollahra | 248 |
| Cranbrook ave, Neutral Bay, North | 885 | Crystal st, Rozelle | 502 | Darling st, Bronte | 950 |
| Sydney | 1000 | Cullen st, Longueville | 462 | Darling st, Chatswood | 977 |
| Cranbrook rd, Rose Bay | 304 | Cullen's lane, Hunter's Hill | 334 | Darling st, Glebe | 420 |
| Cranbrook st, Sandgate, Botany .. | 195 | Cullen's rd, Punchbowl | 391 | Darling st, Kensington | 810 |
| Craie avenue, Haberfield | 360 | Colloden rd, Eastwood | 485 | Darlinghurst rd | 40 |
| Craie st, Concord | 458 | Cullwala st, Hurstville | 227 | Darlinghurst st | 41 |
| Craie st, Homebush | 860 | Cumberland rd, Auburn | 785 | Darlington lane, Darlington .. | 368 |
| Crawford st, Brighton-le-Sands .. | 539 | Cumberland rd, Wentworthville .. | 290 | Darlington rd, Darlington | 368 |
| Crawford st, Lidcombe | 334 | Cumberland st, Carlton, Bexley .. | 389 | Darley st, Gorton | 435 |
| Creay st, Canterbury | 247 | Cumberland st, Carlingford | 39 | Dartbrook rd, Auburn | 228 |
| Creek st, Balmain | 420 | Cunningham st | 686 | Dartford rd, Thornleigh | 918 |
| Creek st, Forest Lodge | 809 | Cunningham st, North Sydney .. | 849 | Darvall st | 41 |
| Creer st, Randwick | 471 | Curlwells st, Bondi | 198 | Darvall st, Balmain | 251 |
| Cremoria rd, Conio | 885 | Curtis st, Ashfield | 247 | Darvall st, Eastwood, Ryde | 897 |
| Cremorne rd, Cremorne | 885 | Curtis rd, Balmain | 277 | Darvall st, St. Leonards | 977 |
| Cremorne Wharf, Cremorne | 37 | Curtis rd, Bankstown | 860 | Darvall st, Gladesville | 888 |
| Crescent st | 180 | Curtis st, Banksia | 39 | Darwin st, Meadowbank | 888 |
| Crescent (The), Amundale | 227 | Customhouse lane | 950 | Daryl st, Sans Souci | 800 |
| Crescent (The), Auburn | 976 | Outthbert st, Waverley | 803 | Datchett st, Balmain | 261 |
| Crescent (The), Chatswood | 539 | Onthill st, Randwick | 809 | David place, Vaucluse | 923 |
| Crescent (The), Lidcombe | 559 | Onco st, Randwick | 627 | David st, Chowder Bay | 627 |
| Crescent (The), Manly | 758 | Cyrtan st, Mosman | 881 | David st, Concord | 300 |
| Crescent (The), off Pennant Hills rd | | Cyrtl st, Roseville | 809 | David st, Croydon (Burwood) .. | 312 |
| Crescent st (Dobroyd Point Estate), | | Dacre st, Long Bay | 721 | David st, Forest Lodge | 421 |
| Haberfield | 195 | Dahlia lane, Paddington | 810 | David st, Marrickville | 579 |
| Crescent st, Hunter's Hill | 462 | Daintrey crescent, Randwick .. | 559 | David st, North Sydney | 686 |
| Crescent st, Manly | 559 | Daintrey st (Daintrey Estate), Manly | 331 | Davidson st, Balmain | 261 |
| Crescent st, Newtown | 649 | Daley st, Canterbury | 976 | Davies street | 41 |
| Crescent st, Rozelle | 247 | Daley st, Chatswood | 396 | Davies st, Leichhardt | 516 |
| Crescent st, Waterloo | 932 | Daley st, Enfield | 471 | Davies st, Merrylands | 785 |
| Cresey ave, North Ryde | 887 | Dalcassia st, Hurstville | 39 | Davies st, Parramatta | 746 |
| Cresey rd, North Ryde | 887 | Dale ave | 40 | Davies st, Petersham | 706 |
| Crick st, Chatswood | 976 | Dalgety rd | 40 | Davis lane, Woollahra | 1000 |
| Orimea rd, Eastwood | 391 | Dalgety ter | 40 | Davis rd, East Hills | 277 |
| Orimea st, Parramatta | 746 | Dalhousie st, Haberfield, Ashfield | 196 | Davis st, Chatswood | 977 |
| Orimea st (May's Hill), Prospect and | | Dalkeith st, Northbridge | 977 | Dawes Point | 41 |
| Sherwood | 785 | Dalkeith st, Sans Souci | 485 | Dawson ave, Thornleigh | 918 |
| Orrian st, Hurstone Park | 334 | Dallay st | 40 | Dawson lane, Woollahra | 1000 |
| Croft's avenue, Hurstville | 471 | | | Dawson st | 41 |
| Cromwell st, Ashfield | 195 | | | | |

| | PAGE | | PAGE | | PAGE |
|--|------|------------------------------------|------|---------------------------------------|------|
| East st, Five Dock .. | 376 | Edwin st, Drummoyne .. | 376 | Elwin st, Homebush, Strathfield .. | 914 |
| East st, Granville .. | 442 | Edwin st, Manly .. | 560 | Elwin st, Peakhurst .. | 472 |
| East st, Lidcombe .. | 539 | Edwin st, Mortlake .. | 360 | Emily st, Leichhardt .. | 518 |
| East st, Marrickville .. | 580 | Edwin st, North Sydney .. | 687 | Emily st, Mortlake .. | 361 |
| East st, Redfern .. | 840 | Edwin st (Tempe), St. Peters .. | 902 | Emily st, Rozelle .. | 253 |
| East terrace, Bankstown .. | 278 | Efingham st, Mosman .. | 627 | Emma st, Leichhardt .. | 618 |
| East Crescent st, North Sydney .. | 686 | Egan lane .. | 46 | Emmerloek st, Leichhardt .. | 618 |
| Eastbourne ave, Little Cooee .. | 813 | Egan st, Newtown .. | 651 | Emmett st, North Sydney .. | 618 |
| Eastbourne rd, Flemington .. | 914 | Egerton st, Lidcombe .. | 539 | Empire st, Haberfield .. | 109 |
| Eastbourne rd, Woollahra .. | 1001 | Egerton st, Silverwater .. | 229 | Empress st, Arncliffe .. | 801 |
| Eastern avenue, Kensington, R'wick .. | 813 | Eglington rd, Glebe .. | 422 | Empress st, Hurstville .. | 486 |
| Eastern rd, Turramurra .. | 920 | Eglington st, Lidcombe .. | 539 | Emu st, Burwood .. | 312 |
| Eastern Wharf rd, North Sydney .. | 686 | Eighth ave, Campsie .. | 336 | Emu st, Canterbury .. | 337 |
| Easton st, Rozelle .. | 252 | Eleanor st, Granville .. | 442 | Endeavour rd, Daceyville .. | 614 |
| Eastwood ave, Epping .. | 401 | Elder rd, Rydalmere .. | 404 | Endeavour st, Sans Souci .. | 486 |
| Eastwood st, North Sydney .. | 680 | Eliden st, Peakhurst .. | 472 | Enfield st, Marrickville .. | 581 |
| Eaton st, Balmain .. | 252 | Elfridge rd, Bankstown .. | 278 | England ave, Marrickville .. | 581 |
| Eaton st, North Sydney .. | 686 | Elfred st, Paddington .. | 722 | England st, Brighton-le-Sands .. | 801 |
| Eaton st, Willoughby .. | 978 | Eleida st, Mosman .. | 627 | English lane, Waterloo .. | 933 |
| Eatonville parade, Croydon .. | 198 | Elger st, Glebe .. | 422 | English st, Camperdown .. | 511 |
| Elbenezer lane, Glebe .. | 421 | Elgin square, Campsie .. | 337 | Enmore rd, Marrickville .. | 581 |
| Elbenezer place, Glebe .. | 421 | Elgin st, Gordon .. | 435 | Enmore rd, Newtown .. | 651 |
| Elbley st, Waverley .. | 951 | Elgiu st, Woolwich .. | 462 | Ennis lane, Balmain .. | 253 |
| Elsworth rd, Rose Bay .. | 1001 | Eliza place .. | 46 | Ennis st, Balmain .. | 253 |
| Elco st, North Sydney .. | 687 | Eliza st, Camperdown .. | 46 | Epping rd (Double Bay), Woollahra .. | 1003 |
| Eddy ave .. | 46 | Eliza st, Newtown .. | 651 | Epsom rd (Moorebank), Liverpool .. | 562 |
| Eddy rd, Chatswood .. | 978 | Eliza st, North Bondi .. | 952 | Epsom rd, Waterloo .. | 933 |
| Eddy st, Thornleigh .. | 919 | Elizabeth Bay rd .. | 46 | Equity st, Erskineville .. | 408 |
| Eddystone st, Bexley .. | 290 | Elizabeth Bay Reserve .. | 45 | Erard st, North Sydney .. | 687 |
| Eden ave, Enfield .. | 390 | Elizabeth ave, Mascot .. | 614 | Eric st, Artarmon, Willoughby .. | 978 |
| Eden st, Arncliffe .. | 861 | Elizabeth place, Darling Point .. | 1003 | Eric st, Eastwood .. | 402 |
| Eden st, North Sydney .. | 687 | Elizabeth place, Guildford .. | 785 | Erie st, Leichhardt .. | 518 |
| Edenholme rd, Abbotsford .. | 378 | Elizabeth place, Paddington .. | 722 | Erie st, Northbridge .. | 978 |
| Edensor st, Epping .. | 401 | Elizabeth st .. | 46 | Erie st, Granville .. | 412 |
| Edgar st, Auburn .. | 228 | Elizabeth st, Artarmon .. | 978 | Erith st, Botany .. | 308 |
| Edgar st, Bankstown .. | 278 | Elizabeth st east, Ashfield .. | 108 | Erith st, Mosman .. | 626 |
| Edgar st, Chatswood .. | 978 | Elizabeth st west, Ashfield .. | 198 | Ermington rd, Ermington .. | 405 |
| Edgar st, Eastwood .. | 391 | Elizabeth st, Bexley .. | 290 | Ermington st, Botany .. | 305 |
| Edghaston st, Penshurst Park .. | 472 | Elizabeth st, Burwood .. | 312 | Ernest st (Lakemba), Canterbury .. | 437 |
| Edgcliffe Esplanade (Seaforth), Manly .. | 560 | Elizabeth st, Canterbury .. | 337 | Ernest st, Hunter's Hill .. | 362 |
| Edgcliffe rd, Woollahra .. | 1001 | Elizabeth st, Carlingford .. | 389 | Ernest st, North Sydney .. | 687 |
| Edgehill rd, Botany .. | 304 | Elizabeth st, Carlton .. | 486 | Erskine lane .. | 52 |
| Edgeware rd 1, Marrickville .. | 580 | Elizabeth st, Five Dock .. | 376 | Erskine st .. | 52 |
| Edgeware rd, Newtown .. | 650 | Elizabeth st, Gordon .. | 435 | Erskineville lane, Newtown .. | 652 |
| Edgley st, Surry Hills .. | 46 | Elizabeth st, Granville .. | 442 | Erskineville rd, Erskineville .. | 408 |
| Edinburgh rd, Marrickville .. | 580 | Elizabeth st (Hurstville Oval) .. | 472 | Erskineville rd, Newtown .. | 652 |
| Edinburgh rd, Willoughby .. | 978 | Elizabeth st, Lidcombe .. | 540 | Escher st, Burwood .. | 312 |
| Edison st, Belmore, Canterbury .. | 336 | Elizabeth st, Liverpool .. | 552 | Esk st, Marrickville .. | 581 |
| Edith st, Leichhardt .. | 516 | Elizabeth st, Newtown .. | 651 | Esplanade (The), Guildford .. | 780 |
| Edith st, Lidcombe .. | 539 | Elizabeth st, North Sydney .. | 687 | Esplanade (The), Hurstville .. | 486 |
| Edith st, St. Peters .. | 902 | Elizabeth st, Paddington .. | 722 | Esplanade, Thornleigh .. | 919 |
| Edmund st, Chatswood .. | 978 | Elizabeth st, Parramatta .. | 746 | Esplanade east, Manly .. | 560 |
| Edmund st, Waverley .. | 932 | Elizabeth st, Redfern .. | 841 | Esplanade west, Manly .. | 560 |
| Edna st, Lakemba, Canterbury .. | 336 | Elizabeth st, Rozelle .. | 252 | Esplanade, Maroubra .. | 614 |
| Edna st, Leichhardt .. | 517 | Elizabeth st, St. Ives .. | 890 | Essex st .. | 52 |
| Edward lane .. | 40 | Elizabeth st, Wahroonga .. | 916 | Essex st, Epping .. | 402 |
| Edward lane, Darlinghurst .. | 369 | Elizabeth st, Waterloo .. | 932 | Essex st, Gordon .. | 435 |
| Edward rd, Normanhurst .. | 671 | Elialong rd, Neutral Bay .. | 687 | Essex st, Marrickville .. | 581 |
| Edward st, Arncliffe .. | 861 | Elhaming ave, North Sydney .. | 687 | Essex rd, Mosman .. | 628 |
| Edward st, Balmain .. | 252 | Ellen st, Rozelle .. | 252 | Essex rd, Surry Hills .. | 52 |
| Edward st, Bexley .. | 290 | Ellerslie rd, Bexley .. | 290 | Eston st, Homebush .. | 914 |
| Edward st, Bondi .. | 952 | Ellamatta avenue, Mosman .. | 628 | Etain st, Belmore .. | 337 |
| Edward st, Botany .. | 304 | Elliot st, Balmain .. | 252 | Etham ave (Darling Pt.), Woollahra .. | 1003 |
| Edward st, Carlton .. | 486 | Elliot st, Concord .. | 361 | Ethel st, Burwood .. | 313 |
| Edward st, Carlton Park .. | 486 | Elliot st, Enfield .. | 396 | Ethel st, Carlton, Bexley .. | 290 |
| Edward st, Concord .. | 360 | Ellis st, Merrylands .. | 785 | Ethel st, Erskineville .. | 409 |
| Edward st, Enfield .. | 396 | Ellis st, Chatswood, Willoughby .. | 978 | Ethel st, Eastwood .. | 391 |
| Edward st, Glebe .. | 421 | Elm rd, Auburn .. | 229 | Ethel st, Manly .. | 561 |
| Edward st, Marrickville .. | 580 | Elphinstone st, Mortlake .. | 361 | Ethel st, North Bondi .. | 932 |
| Edward st, North Sydney .. | 637 | Elphinstone st, Randwick .. | 813 | Ethel st, Parramatta .. | 746 |
| Edward st, Petersham .. | 768 | Elsham rd, Auburn .. | 229 | Ethel st, Randwick .. | 811 |
| Edward st, Pymble .. | 793 | Elsie st, Bexley .. | 290 | Ethne ave, Randwick .. | 814 |
| Edward st, Pyrmont .. | 46 | Elsie st, Burwood .. | 312 | Eton st, Camperdown .. | 52 |
| Edward st, Redfern .. | 840 | Elsie st, Homebush .. | 914 | Etalong rd, Wentworthville .. | 788 |
| Edward st, Ryde .. | 888 | | | Eulalia st, Ermington .. | 888 |
| Edward st, Summer Hill .. | 198 | | | Eulda st, Belmore .. | 337 |
| Edward st, Willoughby .. | 978 | | | Eulouga nve, Arncliffe .. | 801 |
| Edward st, Woollahra .. | 1002 | | | Eurelia st, Burwood .. | 313 |
| Edwards rd, Beecroft .. | 2 5 | | | Eurimbla ave, Randwick .. | 814 |
| Edwards st, Gordon .. | 435 | | | | |
| Edwards Bay Beach, Mosman .. | 627 | | | | |
| Edwards Bay st, Mosman .. | 627 | | | | |
| Edwin st, Croydon .. | 198 | | | | |
| | | | | | |
| | | | | | |
| | | | | | |
| | | | | | |
| | | | | | |
| | | | | | |
| | | | | | |
| | | | | | |
| | | | | | |
| | | | | | |
| | | | | | |
| | | | | | |
| | | | | | |
| | | | | | |
| | | | | | |
| | | | | | |
| | | | | | |
| | | | | | |
| | | | | | |
| | | | | | |
| | | | | | |
| | | | | | |
| | | | | | |
| | | | | | |
| | | | | | |
| | | | | | |
| | | | | | |
| | | | | | |
| | | | | | |
| | | | | | |
| | | | | | |
| | | | | | |
| | | | | | |
| | | | | | |
| | | | | | |
| | | | | | |
| | | | | | |
| | | | | | |
| | | | | | |
| | | | | | |
| | | | | | |
| | | | | | |
| | | | | | |
| | | | | | |
| | | | | | |
| | | | | | |
| | | | | | |
| | | | | | |
| | | | | | |
| | | | | | |
| | | | | | |
| | | | | | |
| | | | | | |
| | | | | | |
| | | | | | |
| | | | | | |
| | | | | | |
| | | | | | |
| | | | | | |
| | | | | | |
| | | | | | |
| | | | | | |
| | | | | | |
| | | | | | |
| | | | | | |
| | | | | | |
| | | | | | |
| | | | | | |
| | | | | | |
| | | | | | |
| | | | | | |
| | | | | | |
| | | | | | |
| | | | | | |
| | | | | | |
| | | | | | |
| | | | | | |
| | | | | | |
| | | | | | |
| | | | | | |
| | | | | | |
| | | | | | |
| | | | | | |
| | | | | | |
| | | | | | |
| | | | | | |
| | | | | | |
| | | | | | |
| | | | | | |
| | | | | | |
| | | | | | |
| | | | | | |
| | | | | | |
| | | | | | |
| | | | | | |
| | | | | | |
| | | | | | |
| | | | | | |
| | | | | | |
| | | | | | |
| | | | | | |
| | | | | | |
| | | | | | |
| | | | | | |
| | | | | | |
| | | | | | |
| | | | | | |
| | | </ | | | |

| | PAGE | | PAGE | | PAGE |
|---|------|--|------|--|------|
| Buston rd, Auburn .. | 229 | Fern st, Randwick .. | 814 | Flood's lane .. | 54 |
| Buston rd, Hurststone Park .. | 337 | Fern st, Waverley .. | 952 | Flood's place .. | 54 |
| Buston square, Hurststone Park .. | 337 | Fernbank st, Marrickville .. | 952 | Flood st, Bondi .. | 953 |
| Evaline st, Campsie .. | 337 | Fern Court ave, Chatswood .. | 978 | Flood st, Leichhardt .. | 519 |
| Evans st, Peakhurst .. | 472 | Ferndale st, Newtown .. | 652 | Flood st, Little Coogee .. | 814 |
| Evans st, Randwick .. | 814 | Fernell st, Granville .. | 443 | Flood st, Arncliffe .. | 802 |
| Evans st, Rozelle .. | 253 | Fernhill st, Hurststone Park .. | 338 | Flora st (Lakemba), Canterbury .. | 338 |
| Evans st, Sans Souci .. | 851 | Ferrier rd, Bankstown .. | 278 | Flora st, Erskineville .. | 409 |
| Evans st, Waverley .. | 952 | Ferrier st, Rockdale .. | 862 | Flora st, Peakhurst .. | 472 |
| Eve st, Arncliffe .. | 861 | Ferrie st, Annandale .. | 180 | Florence ave, Gordon .. | 435 |
| Eve st, Erskineville .. | 409 | Ferry st, Bexley .. | 290 | Florence st, Ashfield .. | 199 |
| Eve st, Granville .. | 442 | Ferry rd, Drummoyne .. | 377 | Florence st, Homebush .. | 914 |
| Eve st, Strathfield .. | 914 | Ferry rd, Glebe .. | 422 | Florence st, Hornsby .. | 456 |
| Everleigh st, Redfern .. | 841 | Ferry st, Hunter's Hill .. | 462 | Florence st, Killara .. | 466 |
| Everlyn st, Coogee .. | 814 | Fetherston st, Bankstown .. | 278 | Florence st (Neutral Bay), North Sydney .. | 690 |
| Everlyn st, Greenwiche .. | 502 | Fewings st, Randwick .. | 814 | Florence st, St. Peters .. | 962 |
| Everard st, Hunter's Hill .. | 462 | Fiddlen's rd, Lindfield .. | 546 | Florence st, Sans Souci .. | 882 |
| Everett st, South Randwick .. | 814 | Fiddlen's Wharf rd, Lindfield .. | 546 | Florie st, Granville .. | 443 |
| Everton rd, Strathfield (Burwood) .. | 313 | Field of Mars (The Strand), Ryde .. | 888 | Floss st, Hurststone Park .. | 338 |
| Everview ave, Mosman .. | 628 | Fifth ave, Campsie .. | 338 | Flower st, South Randwick .. | 814 |
| Evart st, Dulwich Hill .. | 581 | Fifth ave, Neutral Bay .. | 889 | Foley st .. | 54 |
| Ewell st, Rozelle .. | 254 | Fifth st, Granville .. | 443 | Fontainebleau st, Sans Souci .. | 862 |
| Ewell st, Waverley .. | 952 | Fig st .. | 63 | Fontenoy rd, Eastwood .. | 391 |
| Ewinton st, Balmain .. | 254 | Fig st, Pymble .. | 793 | Food ave, Canterbury .. | 339 |
| Excelsior parade, The Warren, Marrickville .. | 581 | Fig Tree avenue, Randwick .. | 814 | Forbes st .. | 54 |
| Excelsior st, Concord .. | 361 | Figtree rd, Hunter's Hill .. | 462 | Forbes lane, Darlington .. | 369 |
| Excelsior st, Croydon .. | 199 | Fig Tree st, Longueville .. | 502 | Forbes st, Darlington .. | 369 |
| Excelsior st, Leichhardt .. | 518 | Figtree st, North Bondi, Waverley .. | 952 | Forbes st, Hornsby .. | 456 |
| Exell st, Botany .. | 305 | Findlay avenue, Chatswood .. | 978 | Forbes st, Liverpool .. | 552 |
| Exeter rd, Flemington .. | 914 | Finlayson ave, Longueville .. | 502 | Forbes st, Newtown .. | 653 |
| Experiment st, Pyrmont .. | 52 | First avenue, Eastwood .. | 888 | Forbes st, Paddington .. | 733 |
| Factory st .. | 52 | First ave, Campsie .. | 338 | Forbes st, Parramatta .. | 747 |
| Factory st, Granville .. | 442 | First avenue, Five Dock .. | 377 | Forbes st, Redfern .. | 842 |
| Factory st, Parramatta .. | 746 | First ave, Hurstville .. | 486 | Forbes st, Ryde .. | 814 |
| Fairfax rd, Mosman .. | 628 | First ave, Maroubra .. | 814 | Forbes st, St. Peters .. | 902 |
| Fairfax rd, Woollahra .. | 1003 | First avenue, Wentworthville .. | 789 | Forbes st, Sydney .. | 502 |
| Fairfield rd, Fairfield .. | 786 | First ave, Willoughby .. | 979 | Forbes st, Canterbury .. | 338 |
| Fairfield rd, Gullford .. | 786 | First st, Canterbury .. | 338 | Foreman st, St. Peters .. | 902 |
| Fairfield rd, Merrylands .. | 786 | First st, Granville .. | 413 | Forest rd, Arncliffe .. | 862 |
| Fairfowl st, Dulwich Hill .. | 582 | First st, Wentworthville .. | 786 | Forest rd, Bexley .. | 291 |
| Fairholm st, Strathfield .. | 914 | Firth st, Arncliffe .. | 862 | Forest rd, Double Bay .. | 1003 |
| Fairlight crescent, Manly .. | 561 | Firth st, Waverley .. | 952 | Forest rd, Hurstville .. | 472 |
| Fairlight ave, Killara .. | 546 | Fischer st, Randwick .. | 814 | Forest rd, Forest Lodge, Glebe .. | 422 |
| Fairlight st, Five Dock .. | 377 | Fisher st, Arncliffe .. | 862 | Forest st, Hurstville .. | 291 |
| Fairlight st, Leichhardt .. | 518 | Fisher st, Auburn .. | 229 | Forest st, Drummoyne .. | 377 |
| Fairlight st, Manly .. | 561 | Fisher st, Balgowlah .. | 561 | Forest st, Haberfield .. | 199 |
| Fairmount st, Lakemba .. | 337 | Fisher st, Petersham .. | 768 | Forrester st, Belmore .. | 339 |
| Fairmount st, Petersham .. | 768 | Fisher's ave, Vaucluse .. | 923 | Forsyth st, Glebe .. | 422 |
| Fairview avenue, Canterbury .. | 337 | Fisher's reserve, Petersham .. | 768 | Forsyth st, South Kensington .. | 814 |
| Fairview st, Arncliffe .. | 861 | Fitzgerald lane, Waverley .. | 952 | Forsyth st, Ryde .. | 888 |
| Fairview st, Concord .. | 361 | Fitzgerald rd, Dundas .. | 389 | Forsyth st, Willoughby .. | 979 |
| Fairweather st, Woollahra .. | 1003 | Fitzgerald st, Camperdown .. | 53 | Fort st, Petersham .. | 788 |
| Fairy Bower rd, Manly .. | 501 | Fitzgerald st, Waverley .. | 952 | Fortescue st, Chiswick .. | 377 |
| Falcon st, North Sydney .. | 683 | Fitzroy avenue, Balmain .. | 254 | Fourth st, Woolahra .. | 1004 |
| Falconer st, Ryde .. | 888 | Fitzroy place .. | 53 | Foss st, Forest Lodge .. | 423 |
| Falls st, Leichhardt .. | 519 | Fitzroy st .. | 53 | Foss st, Hunter's Hill .. | 482 |
| Fanning st, Tempe, St. Peters .. | 902 | Fitzroy st, Abbotsford .. | 377 | Foster st, Leichhardt .. | 519 |
| Fanny place .. | 52 | Fitzroy st, Belmore .. | 338 | Foster st, Ryde .. | 889 |
| Faraday avenue, Woollahra .. | 1003 | Fitzroy st, Burwood .. | 313 | Fotheringham st, Marrickville .. | 582 |
| Fariola st, Silverwater, Auburn .. | 229 | Fitzroy st, Marrickville .. | 582 | Foucart st, Rozelle .. | 244 |
| Fariola st, Lidcombe .. | 540 | Fitzroy st, Newtown .. | 653 | Fourth ave, Campsie .. | 339 |
| Farrleigh st, Ashfield .. | 199 | Fitzroy st, North Sydney .. | 689 | Fourth ave, Eastwood .. | 889 |
| Farrrell st .. | 52 | Fitzwilliam rd, Parsley Bay, Vaucluse .. | 923 | Fourth ave, Maroubra .. | 815 |
| Farnell st, Granville .. | 443 | Fitzwilliam st, Parramatta .. | 747 | Fourth ave, Wentworthville .. | 786 |
| Farnell st, Hunter's Hill .. | 462 | Flat Rock rd, Canterbury .. | 338 | Fourth st, Granville .. | 441 |
| Farnham st, Canterbury .. | 338 | Flat st, Leichhardt .. | 518 | Fourth st, Wentworthville .. | 786 |
| Farr st, Marrickville .. | 582 | Flatt st, North Sydney .. | 689 | Foveaux st .. | 55 |
| Farr st, Rockdale .. | 861 | Flavelle st, Concord .. | 361 | Fowler lane, Camperdown .. | 55 |
| Faucett lane .. | 52 | Fleet st, Carlton, Bexley .. | 290 | Fowler rd, Como .. | 473 |
| Faunce st, Enfield .. | 396 | Fleet st, Summer Hill .. | 199 | Fowler st, Camperdown .. | 55 |
| Faversham st, Marrickville .. | 582 | Fleet st, Parramatta .. | 747 | Fowler st, Leichhardt .. | 520 |
| Fawcett st, Balmain .. | 254 | Fleming st, North Sydney .. | 689 | Fowler's ave, Guildford .. | 786 |
| Federal avenue, Ashfield .. | 199 | Flemington st, Flemington, Homebush .. | 463 | Fowler's ave, Holroyd .. | 786 |
| Federal rd, Glebe .. | 422 | Fletcher st, Auburn .. | 229 | Fox st, Gordon .. | 435 |
| Federal rd, Meadowbank .. | 886 | Fletcher st, Bondi .. | 953 | Fox st, Longueville .. | 502 |
| Federation rd, Newtown .. | 652 | Fletcher st, Burwood .. | 316 | Fox Valley rd, Wahroonga .. | 926 |
| Felton rd, Carlingford .. | 756 | Fletcher st, Campsie .. | 338 | Fox st, Long Bay .. | 815 |
| Fennell st, Parramatta .. | 746 | Fletcher st, Marrickville .. | 582 | Foy lane .. | 56 |
| Ferliand st, Balmain .. | 254 | Fletcher st, Woollahra .. | 1003 | Foy st, Balmain .. | 255 |
| Ferdinand st, Hunter's Hill .. | 462 | Fletcher's ave, Bondi .. | 953 | Frampton avenue, Marrickville .. | 583 |
| Ferguson ave, Punchbowl .. | 338 | Flinders rd, Bankstown .. | 278 | Frances rd, Putney .. | 583 |
| Fern st, Hunter's Hill .. | 462 | Flinders rd, Canterbury .. | 338 | Francis st, Lindfield .. | 546 |
| Fern st, Pymble .. | 793 | Flinders st, Surry Hills .. | 53 | Francis lane .. | 56 |

| | PAGE | | PAGE | | PAGE |
|--|------|---|------|--|------|
| Francis lane, Manly .. | 581 | Garden st, Mascot .. | 614 | Gerald st, Marrickville .. | 584 |
| Francis st .. | 56 | Garden st, South Randwick .. | 815 | Gerard place, Neut. Bay, N. Sydney .. | 690 |
| Francis st, Artarmon .. | 979 | Gardener's lane, Mascot .. | 614 | Gerard st, Alexandria .. | 169 |
| Francis st, Bondi .. | 953 | Gardener's rd, Alexandria .. | 169 | Gerard st, Neut. Bay, North Sydney .. | 690 |
| Francis st, Carlton .. | 486 | Gardener's rd, Daceyville .. | 615 | Gerard st, Gladsville .. | 889 |
| Francis st, Enmore .. | 653 | Gardener's rd, South Kensington .. | 816 | Gertrude ave, Gordon .. | 435 |
| Francis st, Epping .. | 402 | Gardener's rd, Mascot .. | 615 | Gertrude st, Arncliffe .. | 863 |
| Francis st, Glebe .. | 423 | Gardener's rd, Waterloo .. | 933 | Gibbens st, Camperdown .. | 69 |
| Francis st, Homebush .. | 914 | Gardiner st, Peakhurst .. | 473 | Gibbes st, Newtown .. | 653 |
| Francis st, Longueville .. | 502 | Gardina ave, Bankstown .. | 278 | Gibbes st, Rockdale .. | 863 |
| Francis st, Leichhardt .. | 520 | Gardyne st, Waverley .. | 953 | Gibbes st, Willoughby .. | 979 |
| Francis st, Lidcombe .. | 540 | Garfield st, Carlton .. | 487 | Gibbon st, Carlingford .. | 389 |
| Francis st, Manly .. | 581 | Garfield st, Five Dock .. | 377 | Gibbons st, Auburn .. | 229 |
| Francis st, Marrickville .. | 583 | Garfield st, Wentworthville .. | 788 | Gibbons st, Redfern .. | 843 |
| Francis st, Merrylands .. | 786 | Garland rd, Willoughby .. | 979 | Gibbs st, Auburn .. | 229 |
| Francis st, Randwick .. | 815 | Garner's ave, Marrickville .. | 584 | Gibbs st, Croydon (Burwood) .. | 313 |
| Frank st, Gullford .. | 786 | Garret st, Dulwich Hill .. | 584 | Gibson ave, Chatswood .. | 979 |
| Frank st, Ryde .. | 889 | Garret st, Hurststone Park .. | 339 | Gibson ave, East Hills .. | 278 |
| Franki ave, Woolwich .. | 462 | Garran lane, Glebe .. | 423 | Gibson st, Waterloo .. | 934 |
| Franklin ave, Ryde .. | 889 | Garrett lane .. | 56 | Gibson st, Waverley .. | 953 |
| Franklin rd, Oatley Hill .. | 756 | Garrett st, South Randwick .. | 616 | Gierstelnst, Waverley .. | 953 |
| Franklin st, Botany .. | 308 | Garrett rd, Beecroft .. | 285 | Gifford st (Silverwater), Auburn .. | 229 |
| Franklin st (Long Bay), Randwick .. | 815 | Garratt rd, Lakemba .. | 340 | Gifford st, Lidcombe .. | 510 |
| Franklin st (Sherwood), Prospect .. | 786 | Gas lane .. | 56 | Gilbert st, Manly .. | 562 |
| Franklyn st, Glebe .. | 423 | Gascolgne rd, Bankstown .. | 278 | Gilbert st, Parramatta .. | 748 |
| Fraser st .. | 56 | Gawthorpe st, Rhodes .. | 361 | Gilbert st, Waverley .. | 954 |
| Fraser st, Mosman .. | 628 | Gelding st, Petersham .. | 769 | Gildar avenue, Wahroonga .. | 927 |
| Fraser st, Randwick .. | 815 | Gelling ave, Strathfield .. | 914 | Gilderthorpe ave, Randwick .. | 816 |
| Fraser rd, Lewisham .. | 769 | General Bridges cres, Daceyville .. | 615 | Gilgandra rd, North Bondi .. | 954 |
| Fraser st, Dulwich Hill .. | 583 | Genoa st, Como .. | 473 | Gillespie st, Liverpool .. | 552 |
| Fraser st, Leichhardt .. | 52 | George's rd, Penshurst .. | 487 | Gillies ave, Haberfield .. | 200 |
| Fraser st, Marrickville .. | 583 | George st .. | 56 | Gillies st, Annandale .. | 180 |
| Fraser st, West .. | 520 | George st west .. | 68 | Gillies st, Lakemba .. | 340 |
| Frederick st, Leichhardt .. | 520 | George st, Bankstown .. | 278 | Gillies st (Wollstonecraft), North Sydney .. | 690 |
| Frederick st, Ryde .. | 889 | George st, Botany .. | 305 | Gilliver's ave, Vaucluse .. | 924 |
| Frederick st, Ashfield .. | 199 | George st east, Burwood .. | 313 | Gilpin st, Camperdown .. | 69 |
| Frederick st, Camperdown .. | 56 | George st west, Burwood .. | 313 | Gilpin st, Newtown .. | 654 |
| Frederick st, Campsie .. | 339 | George st, Camperdown .. | 68 | Gilpin st, Newtown .. | 654 |
| Frederick st, Canterbury .. | 339 | George st, Concord .. | 361 | Gilray avenue, Turrumurra .. | 920 |
| Frederick st, Hornsby .. | 465 | George st, Concord West .. | 361 | Glinhulla rd, Woollahra .. | 1004 |
| Frederick st, Lidcombe .. | 540 | George st, Dunlask .. | 389 | Gipps st, Arncliffe .. | 864 |
| Frederick st, Mortlake .. | 361 | George st, Enfield .. | 396 | Gipps st, Balmain .. | 255 |
| Frederick st, Oatley .. | 487 | George st (now Charles st—Railway Line to Erskineville rd), Erskineville .. | 409 | Gipps st, Concord .. | 361 |
| Frederick st, Petersham .. | 769 | George st (Erskineville rd to Macdonald st), Erskineville .. | 409 | Gipps st, Drummoyne .. | 377 |
| Frederick st, Randwick .. | 615 | George st, Gladsville .. | 889 | Gipps st, Paddington .. | 723 |
| Frederick st, Rockdale .. | 602 | George st, Granville .. | 443 | Gipps st, Pyrmont .. | 69 |
| Frederick st, St. Peters .. | 863 | George st, Greenwiche .. | 502 | Gipps st, Waverley .. | 854 |
| Frederick st, Sans Souci .. | 863 | George st, Hurstville .. | 463 | Gipps st, Wentworthville .. | 786 |
| French's rd, Willoughby .. | 979 | George st, Kogarah .. | 487 | Gladstone rd, Hunter's Hill .. | 463 |
| French's Forest rd, Manly .. | 561 | George st, Penhurst Estate, Hurstville .. | 487 | Gladstone ave, Woolwich, Hunter's Hill .. | 463 |
| French st, Artarmon .. | 979 | George st, Penhurst .. | 487 | Gladstone ave, Mosman .. | 698 |
| French st, Kogarah .. | 863 | George st, Leichhardt .. | 473 | Gladstone ave, Turrumurra .. | 920 |
| French st, Marrickville .. | 584 | George st, Liverpool .. | 520 | Gladstone rd, Leichhardt .. | 521 |
| French st, North Sydney .. | 690 | George st, Manly .. | 562 | Gladstone st, Marrickville .. | 824 |
| Frenchman's rd, Randwick .. | 815 | George st, Marrickville .. | 584 | Gladstone st, Parramatta .. | 748 |
| Brigg st (Arncliffe), Rockdale .. | 863 | George st, Mascot .. | 614 | Gladstone st, Vaucluse .. | 924 |
| Frogmore st, Mascot .. | 614 | George st, Mortdale .. | 473 | Glassop st, Balmain .. | 255 |
| Fullagar rd (Wentworthville), Prospect and Sherwood .. | 780 | George st, Newtown .. | 653 | Glebe Island, Balmain .. | 256 |
| Fullam st, Enmore .. | 653 | George st (off Old South Head rd), North Bondi .. | 953 | Glebe lane, Glebe .. | 423 |
| Fuller's ave, Hornsby .. | 456 | George st, North Sydney .. | 690 | Glebe Point rd, Glebe .. | 423 |
| Fuller st, Chatswood .. | 797 | George st, Paddington .. | 723 | Glebe st, Glebe .. | 425 |
| Fullerton st, Woollahra .. | 1004 | George st, Parramatta .. | 747 | Glebe st, Paddington .. | 723 |
| Futuna st, Hunter's Hill .. | 462 | George st, Pennington Hills .. | 756 | Glebe st, Parramatta .. | 748 |
| Gaggin st, Parramatta .. | 747 | Glebe st, Randwick .. | 816 | Glebe st, Randwick .. | 816 |
| Gale rd, South Randwick .. | 816 | Glebe st, Ryde .. | 200 | Gleeson ave, Bankstown .. | 278 |
| Gale st, Mortlake, Concord .. | 361 | George's River rd, Bankstown .. | 278 | Glen ave, Randwick .. | 816 |
| Gale st, Woolwich .. | 463 | George's River rd (Croydon Park), Canterbury .. | 310 | Glen rd, Arncliffe .. | 864 |
| Galen st, Hornsby .. | 456 | George's River rd, Enfield .. | 396 | Glen rd, Oatley .. | 474 |
| Gales Lane, Woollahra .. | 1004 | George's River rd, Newtown .. | 537 | Glen rd, Roseville .. | 881 |
| Gallipoli st, Hurstville .. | 487 | Gerald ave, Roseville .. | 881 | | |
| Galloway st, Parramatta .. | 747 | | | | |
| Gamma rd, Longueville .. | 502 | | | | |
| Gaunon st, Tempe .. | 902 | | | | |
| Gap rd, Vaucluse .. | 923 | | | | |
| Garden ave, Glebe .. | 423 | | | | |
| Garden Island .. | 56 | | | | |
| Garden st, Alexandria .. | 169 | | | | |
| Garden st, Belmore .. | 339 | | | | |
| Garden st, Botany .. | 305 | | | | |
| Garden st, Kogarah .. | 487 | | | | |
| Garden st, Marrickville .. | 584 | | | | |

| | PAGE | | PAGE | | PAGE |
|---|------|--|---------|--|---------|
| Glen st, Bondi .. | 954 | Gorman st, Willoughby .. | 981 | Greenwood avenue, Randwick .. | 816 |
| Glen st, Eastwood .. | 889 | Goshell st, Paddington .. | 726 | Gregory st, Enfield .. | 397 |
| Glen st, Granville .. | 443 | Gother ave, Greenwich .. | 503 | Gregory st, Granville .. | 444 |
| Glen st, Marrickville .. | 585 | Gottenham st, Glebe .. | 426 | Gresham st .. | 72 |
| Glen st, North Sydney .. | 690 | Goulburn st .. | 71 | Greville st, Randwick .. | 816 |
| Glen st, Paddington .. | 724 | Goulburn st, Liverpool .. | 552 | Greville st, Chatswood, Willoughby .. | 951 |
| Glendon rd (Double Bay) .. | 1004 | Gould ave, Marrickville .. | 585 | Grey st, Carlton .. | 292 |
| Glenfarne st, Bexley .. | 291 | Gould st, Canterbury .. | 340 | Grey st, Granville .. | 444 |
| Glenmore rd, Paddington .. | 724 | Gould st, Chippendale .. | 72 | Grey st, Randwick .. | 816 |
| Glenmore st, Naremburn .. | 980 | Gould st, Waverley .. | 934 | Graystones rd, Wentworthville .. | 786 |
| Glenore st, Canterbury .. | 310 | Gouldsbury st, Mosman .. | 628 | Griffin avenue, West Kogarah .. | 292 |
| Glenrock ave, Darling Point .. | 1004 | Government rd, Marrickville .. | 585 | Griffin parade, Lugarno, George's River .. | 474 |
| Glenview rd, Hunter's Hill .. | 468 | Government rd, Mascot .. | 618 | Griffin st .. | 72 |
| Glenview st, Gordon .. | 435 | Government rd (Merrylands), Prospect and Sherwood .. | 786 | Griffin st, Manly .. | 582 |
| Glenview st, Greenwich .. | 502 | Govett st, Randwick .. | 816 | Griffith st, Sans Souci .. | 885 |
| Glenview st, Paddington .. | 725 | Gow st, Abbotsford .. | 378 | Griffiths ave, Ryde .. | 890 |
| Globe st .. | 70 | Gow st, Balmalm .. | 256 | Griffiths st .. | 72 |
| Gloucester rd, Hurstville .. | 474 | Gow st, East Hills .. | 278 | Griffiths st, Ashfield .. | 200 |
| Gloucester st .. | 70 | Gow st, Hurstville .. | 340 | Griffiths st, Manly .. | 562 |
| Gloucester st, Bexley .. | 291 | Gower st, Summer Hill .. | 200 | Griffiths st (Tempe), St. Peters .. | 903 |
| Gloucester st, Mortdale .. | 487 | Gowrie ave, Punchbowl .. | 278 | Griffiths st, Canterbury .. | 389 |
| Gloucester st, Rockdale .. | 884 | Gowrie lane, Alexandria .. | 170 | Grogan st (Croydon), Burwood .. | 314 |
| Glover st, Leichhardt .. | 521 | Gowrie st, Newtown .. | 854 | Grose lane, Camperdown .. | 72 |
| Glover st, Mosman .. | 828 | Gowrie st, Randwick .. | 818 | Gro-e st, Camperdown .. | 72 |
| Goddard st, Arncliffe .. | 864 | Grafton st .. | 72 | Grose st, Glebe .. | 426 |
| Goddard st, Briskville .. | 409 | Grafton st, Balmalm .. | 256 | Grose st, Parramatta .. | 748 |
| Goffrey st, Alexandria .. | 170 | Grafton st, Woollahra .. | 1004 | Grosvenor crescent, Summer Hill .. | 488 |
| Goffrey st, Banksia .. | 864 | Grafton st, east, Woollahra .. | 1005 | Grosvenor rd, Hurstville .. | 488 |
| Goffrey st, Lakemba .. | 240 | Graham rd, Canterbury .. | 311 | Grosvenor rd, Lindfield .. | 547 |
| Goldwin st, Bexley .. | 291 | Graham st .. | 72 | Grosvenor rd, Roseville .. | 547 |
| Gold st, Blakelhurst .. | 487 | Graham st, Auburn .. | 229 | Grosvenor rd, Wahroonga .. | 927 |
| Golden Grove lane, Darling Point .. | 369 | Graham st, Lidcombe .. | 540 | Grosvenor st .. | 72 |
| Golden Grove st, Darling Point .. | 369 | Graham st, Rozelle .. | 256 | Grosvenor st, Croydon (Burwood) .. | 314 |
| Golden Grove st, Redfern .. | 843 | Grand ave, Granville .. | 444 | Grosvenor st, Kensington .. | 818 |
| Goldsbrough lane, Circular Quay .. | 70 | Grand avenue, Ryde .. | 880 | Grosvenor st, Neutral Bay .. | 691 |
| Good st, Granville .. | 443 | Grand parade, Brighton-le-Sands .. | 864 | Grosvenor st, Woollahra .. | 1005 |
| Good st (May's Hill), Prospect and Sherwood .. | 786 | Grandview Grove, Seaford, Manly .. | 562 | Grove ave, Penshurst .. | 488 |
| Golf st (Addiscombe Park), Manly .. | 662 | Grandview parade, Epping .. | 402 | Grove ave, Paddington .. | 726 |
| Goodchap st .. | 70 | Grandview rd, Pymble .. | 793 | Grove st, Balmalm .. | 256 |
| Goodchap st, Chatswood .. | 980 | Grandview st, Parramatta .. | 748 | Grove st, Bondi .. | 954 |
| Good Hope st, Paddington .. | 725 | Grandview st, Willoughby .. | 981 | Grove st, Eastwood .. | 391 |
| Goodlet lane (now Little Goodlet st) .. | 70 | Grantham st, Burwood .. | 314 | Grove st, Forest Hill .. | 310 |
| Goodlet st, Burry Hills .. | 70 | Grantham st .. | 72 | Grove st, Leichhardt .. | 521 |
| Goodlet st, Canterbury .. | 340 | Grantham st, North Sydney .. | 690 | Grove st, Marrickville .. | 585 |
| Goodsell st, Newtown .. | 654 | Grantham st, West Kogarah .. | 292 | Grove st, Mosman .. | 828 |
| Goodair st, Rozelle .. | 256 | Grassmere rd, Lindfield .. | 547 | Grove st, Petersham .. | 769 |
| Goodwin rd, Ryde .. | 889 | Grassmere rd, Neutral Bay .. | 690 | Grove st, St. Peters .. | 903 |
| Goodwood st, Kensington .. | 816 | Grassmere st, Guildford .. | 444 | Grove (The), Guildford .. | 726 |
| Goomera crescent, Darling Point .. | 1004 | Gray st, Annandale .. | 180 | Grove (The), Paddington .. | 786 |
| Gordon ave, Chatswood .. | 980 | Gray st (Silverwater), Auburn .. | 230 | Grove (The), Woollahra .. | 1005 |
| Gordon ave (Dellwood Park Estate), Granville .. | 414 | Gray st, Henley .. | 483 | Guernsey st, Guildford .. | 786 |
| Gordon cres, Stanmore .. | 769 | Gray st, Kogarah .. | 487 | Guildford rd, Guildford .. | 444-786 |
| Gordon Parade, Gordon .. | 435 | Gray st, Waverley .. | 954 | Guildford rd, South Granville .. | 444 |
| Gordon place, Waverley .. | 951 | Gray's lane, Waterloo .. | 931 | Guilfoyle ave, Woollahra .. | 1005 |
| Gordon rd, Artarmon .. | 980 | Great Barcom ave, Paddington .. | 726 | Guinea st, West Kogarah .. | 292 |
| Gordon rd, Auburn .. | 229 | Great Buckingham st, Redfern .. | 843 | Gum Tree lane, Double Bay, Woollahra .. | 1005 |
| Gordon rd (west side), Chatswood .. | 980 | Great North rd, Drummoyne .. | 378 | Guuglia st, Outley .. | 474 |
| Gordon rd, Gordon .. | 435 | Great North rd, Gladesville .. | 403-889 | Gurner st, Paddington .. | 726 |
| Gordon rd, Killara .. | 547 | Great Northern rd, Ryde .. | 889 | Gurrigal st, Mosman .. | 628 |
| Gordon rd, Lane Cove .. | 502 | Great Thorne st, Paddington .. | 726 | Guilrie ave, Neutral Bay .. | 691 |
| Gordon rd, Lindfield .. | 547 | Green st, Glebe .. | 426 | Haberfield rd, Haberfield, Ashfield .. | 201 |
| Gordon rd, Roseville .. | 547 | Green's ave, Dundas .. | 389 | Halecyon ave, Wahroonga .. | 927 |
| Gordon rd (East side), Willoughby .. | 980 | Green's rd .. | 72 | Haldon st (Lakemba), Canterbury .. | 340 |
| Gordon square, Marrickville .. | 585 | Green's rd, Paddington .. | 720 | Hale rd, Mosman .. | 628 |
| Gordon st, Arncliffe .. | 864 | Green st, Kogarah .. | 865 | Hale st, Botany .. | 305 |
| Gordon st, Auburn .. | 229 | Green st (Oremore), Neutral Bay .. | 691 | Hall rd, Waitara, Hornsby .. | 456 |
| Gordon st, Brighton-le-Sands, R'dale .. | 864 | Green st, Waterloo .. | 934 | Hall st, Auburn .. | 230 |
| Gordon st, Burwood .. | 313 | Greenacre rd, Bankstown .. | 278 | Hall st, Bondi .. | 954 |
| Gordon st, Camperdown .. | 71 | Greenacre rd, Hurstville .. | 487 | Hall st, Bondi .. | 954 |
| Gordon st, Campsie .. | 340 | Greenbank st, Marrickville .. | 535 | Hall st, Bondi .. | 954 |
| Gordon st, Eastwood .. | 301 | Greendale rd, Hurstville .. | 488 | Halligan st, Leichhardt .. | 378 |
| Gordon st (off Dora st), Hurstville .. | 474 | Greendale st, Greenwich .. | 503 | Halligan st, Marrickville .. | 565 |
| Gordon st, Lewisham .. | 769 | Greenfield rd, Greenwich .. | 503 | Halloran st, Leichhardt .. | 621 |
| Gordon st, Marrickville .. | 585 | Greenfield parade, Bankstown .. | 278 | Hallstead st, Hurstville .. | 488 |
| Gordon st, Mascot .. | 615 | Greengate rd, Gordon .. | 436 | Hammersmith st, Flemington .. | 453 |
| Gordon st, Mosman .. | 628 | Greengate rd, Killara .. | 547 | Hamilton ave, Canterbury .. | 341 |
| Gordon st, Paddington .. | 725 | Greenhill st, Croydon .. | 209 | Hamilton cres, Ryde .. | 890 |
| Gordon st, Randwick .. | 816 | Greenhills st, Enfield .. | 396 | Hamilton st .. | 73 |
| Gordon st, Rozelle .. | 256 | Greenhills ave (Moorebank), Liverpool .. | 552 | Hamilton st, Carlton, Kogarah .. | 488 |
| Gore st, Arncliffe .. | 864 | Greenknave ave .. | 72 | Hamilton st, Granville .. | 444 |
| Gore st, Greenwich .. | 503 | Green Oaks ave, Darling Point East .. | 1005 | Hamilton st, Randwick .. | 817 |
| Gorman st, Marrickville .. | 585 | Greenwich rd, Lane Cove .. | 503 | Hamilton st, Rozelle .. | 267 |
| | | | | Hamilton st, Rose Bay, Woollahra .. | 1005 |
| | | | | Hampden ave, Darling Point .. | 1006 |

| | PAGE | | PAGE | | PAGE |
|---|---------|---|------|---------------------------------------|---------|
| Hampden ave, Neutral Bay .. | 691 | Harrington st, Marrickville .. | 586 | Heighway ave, Ashfield .. | 202 |
| Hampden ave, Wahroonga .. | 927 | Harris rd, Five Dock .. | 379 | Heighway ave, Croydon .. | 202 |
| Hampden rd south, Artarmon .. | 981 | Harris st .. | 74 | Heise rd, Mosman .. | 629 |
| Hampden rd (Lakemba), Canterbury .. | 341 | Harris st, Goughtown .. | 787 | Helen st, Artarmon .. | 503 |
| Hampden rd, Mosman .. | 629 | Harris st, Granville .. | 414 | Helen st, Bankstown .. | 278 |
| Hampden rd, Pennant Hills .. | 756 | Harris st, Guildford .. | 787 | Helen st, Auburn .. | 231 |
| Hampden rd, Wentworthville .. | 787 | Harris st, Mascot .. | 616 | Helen st, Leichhardt .. | 521 |
| Hampden rd, Artarmon, Willoughby .. | 981 | Harris st, Paddington .. | 727 | Helen st, Randwick .. | 817 |
| Hampden st, Abbotsford .. | 378 | Harris st, Parramatta .. | 748 | Help st, Chatswood .. | 982 |
| Hampden st, Ashfield .. | 201 | Harris st, Rozelle .. | 257 | Henderson rd, Alexandria .. | 170 |
| Hampden st, Hurstville .. | 311 | Harris st, Sans Souci .. | 488 | Henderson rd, Bexley .. | 292 |
| Hampden st, North Sydney .. | 691 | Harris st, Willoughby .. | 981 | Henderson st, Bondi .. | 890 |
| Hampden street, Penshurst Park, Hurstville .. | 474 | Harrison lane, Pennant Hills .. | 757 | Henderson st, Eastwood .. | 890 |
| Hampden st (Begg's Estate), Paddington .. | 726 | Harrison st, Marrickville .. | 586 | Henderson st, Meadowbank .. | 890 |
| Hampshire st, Camperdown .. | 73 | Harrison st, Neutral Bay, N. Sydney .. | 691 | Henley rd, Flemington .. | 914 |
| Hampstead rd, Auburn .. | 230 | Harrow rd, Auburn .. | 230 | Henley st, Drummoyne .. | 379 |
| Hampstead rd, Flemington .. | 914 | Harrow rd, Bexley .. | 292 | Henley st, Longueville .. | 501 |
| Hampstead rd, Petersham .. | 769 | Harrow rd, Enmore .. | 655 | Henley st, Mascot .. | 616 |
| Hampston st, Balmalm .. | 257 | Harrow rd, Kogarah .. | 488 | Henley Marine Drive, Drummoyne .. | 379 |
| Hampston st (Croydon park), O'burry .. | 311 | Harrow rd, Lidcombe .. | 540 | Hennessy st, Croydon .. | 202-314 |
| Hampston st, Penshurst .. | 488 | Harrow rd, Rockdale .. | 565 | Henrietta lane, Manly .. | 512 |
| Hampton Court rd, Carlton .. | 488 | Harrow rd, Stanmore .. | 769 | Henrietta st .. | 77 |
| Hancock st, Hurstville .. | 292 | Harston avenue, Mosman .. | 629 | Henrietta st, Double Bay .. | 1008 |
| Hancock st, Lane Cove .. | 503 | Hart st, Liverpool .. | 562 | Henrietta st, Waverley .. | 955 |
| Hancock st, Rozelle .. | 257 | Hart st, Paddington .. | 727 | Henry rd, Guildford .. | 444 |
| Hancock st, Sans Souci .. | 885 | Hart st, Redfern .. | 843 | Henry rd, Peakhurst, Hurstville .. | 474 |
| Handley st, Marrickville .. | 585 | Hart st, Tempe, St. Peters .. | 903 | Henry st, Arncliffe .. | 865 |
| Hands lane .. | 73 | Hart st, Surry Hills .. | 77 | Henry st, Ashfield .. | 202 |
| Hanks st, Ashfield .. | 201 | Hartington st, Granville .. | 444 | Henry st, Carlton .. | 488 |
| Hannah st, Beecroft .. | 285 | Hartley st, Rozelle .. | 257 | Henry st, Five Dock .. | 379 |
| Hannah's rd, Punchbowl .. | 341 | Harvard st, Gladesville, Ryde .. | 890 | Henry st, Gordon .. | 438 |
| Hannam st .. | 72 | Harvey st, Pyrmont .. | 77 | Henry st, Greenwich .. | 504 |
| Hannam st, Arncliffe .. | 865 | Harwood lane, Pyrmont .. | 77 | Henry st, Guildford .. | 444 |
| Hannam st, South Randwick .. | 817 | Harwood st, Pyrmont .. | 77 | Henry st, Leichhardt .. | 521 |
| Hanover parade, Concord .. | 361 | Hasall st, Westmead .. | 787 | Henry st, Lidcombe .. | 540 |
| Hanover rd, Hurstville .. | 488 | Hasall st, Parramatta .. | 748 | Henry st (Lewisham), Petersham .. | 770 |
| Hanover st, Rozelle .. | 257 | Hastings rd, Carroll's Hill, Kogarah .. | 488 | Henry st, Randwick .. | 817 |
| Hanover st, Gore Hill, Willoughby .. | 981 | Hastings rd, Turramurra .. | 921 | Henry st, Punchbowl .. | 278 |
| Hansard st, Waterloo .. | 934 | Havilah rd, Lindfield .. | 517 | Henry st, Rozelle .. | 257 |
| Harber st, Alexandria .. | 230 | Hastings st, Botany .. | 305 | Henry st, Ryde .. | 890 |
| Harbord st, Manly .. | 562 | Hastings st, Marrickville .. | 586 | Henry st, St. Peters .. | 903 |
| Harbord st, Mosman .. | 629 | Hathern st, Leichhardt .. | 521 | Henry st, St. Paul's (Burwood) .. | 314 |
| Harbord st, Granville .. | 444 | Hatton st, Ryde .. | 890 | Henry st, Waverley .. | 955 |
| Harbour place .. | 73 | Havelock st, Drummoyne .. | 379 | Henry st, West Kogarah .. | 292 |
| Harbour st .. | 73 | Havilah st, Chatswood .. | 981 | Henson lane, Ultimo .. | 77 |
| Harbourne st, South Kensington .. | 817 | Hawken st, Newtown .. | 655 | Henson st, Brighton-le-Sands .. | 865 |
| Harbour View Park, Woollahra .. | 1006 | Hawkesbury rd, Westmead, Prospect and Sherwood .. | 787 | Henson st, Goughtown .. | 787 |
| Harcourt parade, Rosebery .. | 934 | Hawthorne st, Marrickville .. | 586 | Henson st, Summer Hill .. | 202 |
| Harden avenue, Northbridge .. | 981 | Hawkins st, Artarmon .. | 586 | Herbert rd, Paddington .. | 728 |
| Harden rd, Artarmon .. | 981 | Hawksview rd, Guildford .. | 981 | Herbert st, Gore Hill .. | 982 |
| Hardie st .. | 74 | Hawthorne par, Haberfield .. | 201 | Herbert st, Granville .. | 444 |
| Hardie st, Mascot .. | 615 | Hawthorne st, Leichhardt .. | 621 | Herbert st, Dulwich Hill .. | 586 |
| Hardie st, North Sydney .. | 691 | Hay st .. | 77 | Herbert st, Long Bay .. | 817 |
| Hardwick rd, Peakhurst .. | 474 | Hay st, Leichhardt .. | 521 | Herbert st, Manly .. | 562 |
| Hardie avenue, Summer Hill .. | 201 | Hay st, Randwick .. | 817 | Herbert st, Merrylands .. | 787 |
| Hardy st, Ashfield .. | 955 | Hayberry st, North Sydney .. | 691 | Herbert st, Northlake .. | 362 |
| Hardy st, Waverley .. | 74 | Hayes st, Lidcombe .. | 540 | Herbert st, Newtown .. | 655 |
| Hargrave lane .. | 727 | Hayes st, Neutral Bay, N. Sydney .. | 692 | Herbert st, Outley .. | 488 |
| Hargrave rd, Auburn .. | 230 | Hayfield st, Blakelhurst, Kogarah .. | 488 | Herbert st, Paddington .. | 728 |
| Hargrave st .. | 74 | Hayward st, South Kensington .. | 817 | Herbert st, Pyrmont .. | 77 |
| Hargrave st, Paddington .. | 727 | Hazelbank rd (Wollstonecraft), North Sydney .. | 692 | Herbert st, Rockdale .. | 865 |
| Harkness st, Woollahra .. | 1006 | Hearn st, Leichhardt .. | 521 | Herbert st, Ryde .. | 890 |
| Harland st, Ashfield .. | 201 | Hearne st, Mortdale .. | 474 | Herbert st, Summer Hill .. | 203 |
| Harley st, Bexley .. | 170 | Heath st, Arncliffe .. | 865 | Herberton avenue, Hunter's Hill .. | 463 |
| Harley st, Concord .. | 488 | Heath st, Auburn .. | 231 | Hercules st .. | 77 |
| Harmer st .. | 74 | Heath st, Bexley .. | 292 | Hercules st, Ashfield .. | 203 |
| Harrett avenue, Marrickville .. | 585 | Heath st, Concord .. | 362 | Hercules st, Brighton-le-Sands .. | 866 |
| Harnett st .. | 74 | Heath st (Longlawn Estate), Granville .. | 444 | Hercules st, Dulwich Hill .. | 586 |
| Harnett st, North Sydney .. | 691 | Heath st, Punchbowl .. | 341 | Hercules st, Chatswood, Willoughby .. | 982 |
| Harney st, Marrickville .. | 586 | Heath st, Randwick .. | 817 | Hereford st, Glebe .. | 426 |
| Harold st, Campsie .. | 341 | Heath st, Ryde .. | 890 | Hereford st, Maroubra .. | 817 |
| Harold st, Guildford .. | 444-787 | Heath st (Sherwood), Prospect and Sherwood .. | 787 | Hermann st, Kogarah .. | 866 |
| Harold st, Newtown .. | 655 | Hector rd, Maroubra .. | 817 | Hermitage rd, Ryde .. | 389 |
| Harold st, Parramatta .. | 748 | Hector st, Bankstown .. | 278 | Herring rd, Eastwood .. | 391 |
| Harp st, Canterbury .. | 341 | Hector st, Granville .. | 444 | Hewington st, Auburn .. | 231 |
| Harper st, Randwick .. | 817 | Hector st, Kogarah .. | 488 | Hewitt avenue, Hornsby .. | 456 |
| Harriet st, Marrickville .. | 586 | Heeley st, Paddington .. | 727 | Hewlett st, Granville .. | 444 |
| Harriet st, Neutral Bay, North Syd. .. | 691 | Hegarty lane, Woollahra .. | 1006 | Hewlett st, Waverley .. | 955 |
| Harrington place .. | 74 | Heydon st, Enfield .. | 397 | Heyde ave, Homebush .. | 914 |
| Harrington st .. | 74 | Heydon st, Mosman .. | 629 | Heydon st, Enfield .. | 397 |

| | PAGE | | PAGE | | PAGE |
|--|------|--|------|---------------------------------------|------|
| Hezlett st, Ohiswick .. | 379 | Hinecks st, Randwick .. | 817 | Howard rd, East Hills .. | 279 |
| Hezlett st, Lidcombe .. | 540 | Hinemona ave, Normanhurst .. | 672 | Howard st .. | 78 |
| Hibble st, Meadowbank .. | 890 | Hipwood st, North Sydney .. | 692 | Howard st, Canterbury .. | 342 |
| Hick's ave, Mascot .. | 616 | Hixon st, Bankstown .. | 279 | Howard st, Lindfield .. | 548 |
| Hickson rd .. | 77 | Hobbs st, Lewisham .. | 770 | Howard st, Randwick .. | 818 |
| Hickson's lane, Botany .. | 305 | Hoddie st, Paddington .. | 728 | Howarth rd, Lane Cove .. | 504 |
| Higginbotham rd, Gladesville .. | 890 | Hodge st, Hurstville .. | 474 | Howe st, Long Bay .. | 818 |
| High st .. | 77 | Hodgson st, Randwick .. | 817 | Hoxton Park rd, Liverpool .. | 553 |
| High st, Bankstown .. | 274 | Hodgson ave, Cromorne, North Sydney .. | 692 | Howley st, Five Dock .. | 379 |
| High st, Canterbury .. | 841 | Hoffman's lane, Balmalm .. | 257 | Hubert st, Leichhardt .. | 522 |
| High st, Carlton (Bexley) .. | 293 | Hogue st, South Randwick .. | 818 | Huddart st, Randwick .. | 818 |
| High st, Concord .. | 362 | Holbrow st, Croydon .. | 203 | Hudson ave, Wentworthville .. | 787 |
| High st, Epping .. | 402 | Holden st, Ashfield .. | 204 | Hudson ave, Willoughby .. | 983 |
| High st, Gladesville .. | 890 | Holden st, Canterbury .. | 341 | Hudson st, Annandale .. | 180 |
| High st, Granville .. | 445 | Holden st, Redfern .. | 843 | Hudson st, Granville .. | 445 |
| High st, Hunter's Hill .. | 463 | Holdsforth's ave (off Eliz. Bay rd) .. | 78 | Hudson st, Hurstville .. | 474 |
| High st, Hornsby .. | 456 | Holdsforth ave, St. Leonards .. | 504 | Hudson st, Lewisham .. | 770 |
| High st, Kogarah .. | 488 | Holdsforth st, Merrylands .. | 787 | Hudson st, Redfern .. | 843 |
| High st, Liverpool .. | 552 | Holdsforth st, Newtown .. | 655 | Hugh st, Ashfield .. | 204 |
| High st, Manly .. | 563 | Holdsforth st, Woollahra .. | 1006 | Hughes lane, Pennant Hills .. | 757 |
| High st, Marrickville .. | 586 | Holker st, Silverwater, Auburn .. | 231 | Hughes rd, Dundas .. | 389 |
| High st, Mascot .. | 616 | Holker st, Lidcombe .. | 540 | Hughes st, Darlinghurst .. | 78 |
| High st, Meadowbank .. | 890 | Holland st, Alexandria .. | 171 | Hugo st, Redfern .. | 843 |
| High st, North Sydney .. | 692 | Holland st, Chatswood .. | 982 | Hull rd, Pennant Hills .. | 757 |
| High st, Paddington .. | 728 | Hollingshead st, Mascot .. | 616 | Hull st, Beecroft .. | 286 |
| High st north, Parramatta .. | 749 | Holmsdale st, Marrickville .. | 587 | Hume st, North Sydney .. | 693 |
| High st south (Harris Park), Parramatta .. | 749 | Holmwood st, Newtown .. | 655 | Humphrey st, Mascot .. | 616 |
| High st, Bozelle .. | 257 | Holroyd rd, Holroyd .. | 787 | Hunt st .. | 79 |
| High st (Sherwood), Prospect and Sherwood .. | 787 | Holt st .. | 78 | Hunt st, Fairfield .. | 787 |
| High st, Pymble .. | 793 | Holt st, Double Bay .. | 1000 | Hunt's avenue, Eastwood .. | 391 |
| High st, Randwick .. | 817 | Holt st, Newtown .. | 655 | Hunter st .. | 79 |
| High st, Strathfield .. | 914 | Holt st, Stanmore .. | 770 | Hunter st, Auburn .. | 231 |
| High st, Waverley .. | 955 | Holt's avenue, Mosman .. | 629 | Hunter st, Bankstown .. | 279 |
| High st, Willoughby .. | 682 | Holt ave, Neutral Bay .. | 693 | Hunter st, Hornsby .. | 456 |
| Highelere avenue, Punchbowl .. | 278 | Holteman st, North Sydney .. | 693 | Hunter st, Parramatta .. | 749 |
| Highcliff rd, Undercliffe .. | 341 | Homebush crescent, Homebush .. | 914 | Hunter st, Strathfield .. | 915 |
| Highfield rd, Lindfield .. | 547 | Homebush rd (west side), Homebush .. | 915 | Hunter st, Waterloo .. | 934 |
| Highbury st, Ashfield .. | 203 | Homebush rd (east side), Strathfield .. | 915 | Hunter st, Woolwich .. | 403 |
| Highgate rd, Lindfield .. | 547 | Homebush rd (east side), Strathfield .. | 915 | Huntington lane, North Sydney .. | 693 |
| Highgate st, Auburn .. | 231 | Homedale ave, Concord .. | 362 | Huntington st, North Sydney .. | 693 |
| Highgate st, Bexley .. | 293 | Homedale crescent, Hurstville .. | 489 | Huntley st, Alexandria .. | 171 |
| Highgate st, Strathfield .. | 914 | Homestead, Canterbury .. | 341 | Hurlstone ave, Canterbury .. | 312 |
| High Holborn st .. | 78 | Homewood avenue, Hornsby .. | 456 | Hurlstone ave, Summer Hill .. | 204 |
| Highland ave, Bankstown .. | 278 | Hooper st, Randwick .. | 818 | Hurst st, Arncliffe .. | 866 |
| Highland ave, Canterbury .. | 341 | Hope st, Enfield .. | 397 | Hurstville rd, Hurstville .. | 489 |
| Highland avenue, Gorton .. | 436 | Hope st, Errolington .. | 305 | Hurstville rd, Oakley .. | 489 |
| Highland st, Guildford .. | 445 | Hope st, Granville .. | 44 | Hurstville rd, Penhurst .. | 489 |
| Highview avenue, Bankstown .. | 279 | Hope st, Manly .. | 562 | Hutchinson lane, Rozelle .. | 258 |
| Highview ave, North Sydney .. | 692 | Hope st, Pymble .. | 793 | Hutchinson place .. | 81 |
| Hiles st, Alexandria .. | 171 | Hopetoun ave, Mosman .. | 630 | Hutchinson st .. | 81 |
| Hilda st, Wahroonga .. | 627 | Hopetoun ave, Chatswood .. | 983 | Hutchinson st, Annandale .. | 180 |
| Hill rd, Bankstown .. | 279 | Hopetoun ave, Vanclose .. | 924 | Hutchinson st, Auburn .. | 231 |
| Hill st (352 Bourke st to Flinders st) .. | 78 | Hopetoun st, Camperdown .. | 78 | Hutchinson st, Granville .. | 445 |
| Hill st, Abbotsford .. | 379 | Hopetoun st, Hurlstone Park .. | 342 | Hutchinson st, St. Peters .. | 904 |
| Hill st, Arncliffe .. | 866 | Hopetoun st, Newtown .. | 655 | Hutchinson st, St. Peters .. | 904 |
| Hill st, Campsie .. | 341 | Hopetoun st, Paddington .. | 728 | Hutton st, Manly .. | 562 |
| Hill st, Coogee .. | 817 | Hopetoun st, Stanmore .. | 770 | Huxtable ave, Artarmon .. | 504 |
| Hill st, Granville .. | 445 | Hopewell ave, Paddington .. | 728 | Hymen st, Penhurst .. | 475 |
| Hill st, West Kogarah .. | 293 | Hopewell lane, Paddington .. | 728 | Hyde Park road, Lidcombe .. | 540 |
| Hill st, Leichhardt .. | 522 | Hopewell st, Paddington .. | 828 | Ian st, Rose Bay .. | 1006 |
| Hill st, Lewisham .. | 770 | Horne st, St. Ives .. | 899 | Iberia st, East Hills, Bankstown .. | 279 |
| Hill st (Balgownie), Manly .. | 562 | Horbury rd, Rockdale .. | 866 | Ice st .. | 81 |
| Hill st, Marrickville .. | 587 | Horden parade, Croydon .. | 204 | Ice st .. | 81 |
| Hill st, North Sydney .. | 692 | Horden st, Newtown .. | 656 | Ida st, Ashfield .. | 314 |
| Hill st, Pyrmont .. | 78 | Hornsby rd, Hornsby .. | 456 | Ida st, Ashfield .. | 204 |
| Hill st, Roseville .. | 882 | Hornsey rd, Flemington .. | 915 | Ida st, Canterbury .. | 342 |
| Hillard st, Lakemba .. | 341 | Hornsey rd, Burwood .. | 314 | Ida st, Sans Souci .. | 866 |
| Hilleote st, Ashfield .. | 203 | Hornsey st, Rozelle .. | 257 | Iliffe st (Hurstville), Bexley .. | 293 |
| Hillcrest ave, Bankstown .. | 278 | Horton st, Bankstown .. | 279 | Ika st, Leichhardt .. | 522 |
| Hillcrest ave, Gladesville .. | 463 | Horton st, Marrickville .. | 587 | Ilaloug st, Granville .. | 445 |
| Hillcrest ave, Hurstville .. | 488 | Hosking place (see 84 Pitt st) .. | 78 | Ilawarra rd, Arncliffe .. | 866 |
| Hillcrest ave, Penhurst .. | 489 | Hosking st, Balmalm .. | 258 | Ilawarra rd, Marrickville .. | 587 |
| Hillcrest rd, Pennant Hills .. | 757 | Hosking st, Bankstown .. | 279 | Ilawarra rd (Moorebank), Liverpool .. | 553 |
| Hillcrest st, Marrickville .. | 587 | Hotham parade, Gore Hill .. | 983 | Ilawarra st, Carlton .. | 489 |
| Hillcrest st, Punchbowl .. | 341 | Hotham st, Chatswood .. | 983 | Ilawarra st, Mosman .. | 630 |
| Hillside crescent, Epping .. | 402 | Hough st, Waverley .. | 955 | Illinois rd, Five Dock .. | 379 |
| Hill View rd, Eastwood .. | 890 | Houlson st (May's Hill), Prospect .. | 787 | Illowa st, Neutral Bay .. | 693 |
| Hill View st (Sans Souci), Kogarah .. | 489 | Houlson st, Bankstown .. | 279 | Imperial avenue, Waverley .. | 955 |
| Hilly st, Mortlake .. | 362 | Houston rd, Bankstown .. | 279 | Ingram rd, Hornsby .. | 457 |
| Hilltop crescent, Manly .. | 562 | Houston rd, S'th Kensington, Randwick .. | 818 | Ingram st, Kensington .. | 818 |
| Hilltop rd, Merrylands .. | 787 | Howard place, Randwick .. | 818 | Inkerman rd, Ryde .. | 890 |
| Hilltop st (Kingsgrove), Canterbury .. | 341 | | | Inkerman st, Mosman .. | 630 |
| | | | | Inkerman st, Parramatta .. | 749 |

| | PAGE | | PAGE | | PAGE |
|---|------|--|------|--|------|
| Inkerman st (Sherwood), Prospect .. | 787 | Jane st, Randwick .. | 819 | Josephson's rd, Strathfield .. | 915 |
| and Sherwood .. | 787 | Janet st, Drummoyne .. | 350 | Josephson st .. | 83 |
| Inman st, Maroubra .. | 819 | Jaques ave, Bondi .. | 956 | Joubert st, Hunter's Hill .. | 464 |
| Innes rd, Greenwich .. | 504 | Jaques st, Balmalm .. | 258 | Joyner st (May's Hill), Prospect and Sherwood .. | 787 |
| Innes st, Five Dock .. | 379 | Jaques st, Chatswood .. | 983 | Jubilee st, Botany .. | 305 |
| Innes st, Lane Cove .. | 504 | Jarocin ave, Glebe .. | 427 | Jubilee st, Hornsby .. | 457 |
| Innesdale rd, Arncliffe .. | 866 | Jarrett st, Canterbury .. | 352 | Jubilee st, Lewisham .. | 770 |
| Inverary st (McDonald's Estate), Concord .. | 362 | Jarrett st, Leichhardt .. | 523 | Judd st, Mortdale .. | 489 |
| Inverness ave, Penhurst, Hurstville .. | 475 | Jasmine st, Botany .. | 305 | Judge place .. | 83 |
| Iredale st, Newtown .. | 656 | Jeffrey st, Canterbury .. | 342 | Judge st .. | 83 |
| Ireland st, Burwood .. | 314 | Jeffrey st, North Sydney .. | 694 | Judge st, Randwick .. | 819 |
| Irene st, Abbotsford .. | 379 | Jellicoe st, Penhurst .. | 489 | Jullia st, Ashfield .. | 205 |
| Ireton st, Long Bay .. | 819 | Jenkins st .. | 82 | Jullia st, Mosman .. | 630 |
| Iris st, Moore Park .. | 81 | Jenkins rd, Carlingford .. | 757 | Jullia st, Willoughby .. | 983 |
| Iris st, Paddington .. | 728 | Jenkins st, North Sydney .. | 694 | Julliet st, Eumore .. | 586 |
| Iron st, Parramatta .. | 749 | Jenkins st, Chatswood-Willoughby .. | 983 | Julliet st, Marrickville .. | 586 |
| Irrara st, Croydon (Burwood) .. | 314 | Jennings st, Alexandria .. | 171 | Julliet st, Penhurst .. | 983 |
| Irrigation rd, Merrylands .. | 787 | Jensen ave, North Bondi .. | 956 | Julliet st, Penhurst .. | 983 |
| Irvine lane, Dundas .. | 389 | Jersey avenue, Penhurst, Hurstville .. | 475 | Julliet st, Penhurst .. | 983 |
| Irvine st, South Randwick .. | 819 | Jersey rd, Artarmon .. | 983 | Julliet st, Penhurst .. | 983 |
| Irving st .. | 749 | Jersey rd, Paddington .. | 729 | Julliet st, Penhurst .. | 983 |
| Irving st, Parramatta .. | 749 | Jersey rd, Merrylands .. | 757 | Julliet st, Penhurst .. | 983 |
| Isaac st, Penhurst .. | 475 | Jersey rd, North Randwick .. | 819 | Julliet st, Penhurst .. | 983 |
| Isabel st, Belmore .. | 342 | Jersey rd, Strathfield (Burwood) .. | 314 | Julliet st, Penhurst .. | 983 |
| Isabella avenue, North Sydney .. | 694 | Jersey rd, Turramurra .. | 921 | Julliet st, Penhurst .. | 983 |
| Isabella st, Balmalm .. | 258 | Jersey rd, Wentworthville .. | 787 | Julliet st, Penhurst .. | 983 |
| Isabella st, Camperdown .. | 81 | Jersey rd, Woollahra .. | 1006 | Julliet st, Penhurst .. | 983 |
| Isabella st, Parramatta .. | 749 | Jersey st, Enfield .. | 397 | Julliet st, Penhurst .. | 983 |
| Isabella st, Waverley .. | 956 | Jersey st, Hornsby .. | 467 | Julliet st, Penhurst .. | 983 |
| Isle st, Wahroonga .. | 927 | Jersey st, Marrickville .. | 589 | Julliet st, Penhurst .. | 983 |
| Isler st, Gladesville .. | 463 | Jersey st, North Hornsby .. | 457 | Julliet st, Penhurst .. | 983 |
| Isaacs rd, Daceyville .. | 616 | Jesmond place .. | 770 | Julliet st, Penhurst .. | 983 |
| Ithaca rd .. | 81 | Jesmond place .. | 82 | Julliet st, Penhurst .. | 983 |
| Ivanhoe st, Marrickville .. | 589 | Jessop st .. | 82 | Julliet st, Penhurst .. | 983 |
| Ivy lane, Darlington .. | 369 | Jesson st .. | 82 | Julliet st, Penhurst .. | 983 |
| Ivy lane, Redfern .. | 844 | Jocelyn st, Bankstown .. | 279 | Julliet st, Penhurst .. | 983 |
| Ivy st, Botany .. | 305 | Joffre st, Hurstville .. | 489 | Julliet st, Penhurst .. | 983 |
| Ivy st, Canterbury .. | 312 | John rd, Castle Hill .. | 757 | Julliet st, Penhurst .. | 983 |
| Ivy st, Darlington .. | 369 | John st (off Hannam st), Arncliffe .. | 866 | Julliet st, Penhurst .. | 983 |
| Ivy st (Wollstonecraft), Nth. Sydney .. | 694 | John st, Ashfield .. | 203 | Julliet st, Penhurst .. | 983 |
| Ivy st, Randwick .. | 819 | John st, Bexley .. | 293 | Julliet st, Penhurst .. | 983 |
| Ivy st, Redfern .. | 844 | John st, Blakehurst .. | 489 | Julliet st, Penhurst .. | 983 |
| Jabez st, Marrickville .. | 589 | John st, Burwood .. | 314 | Julliet st, Penhurst .. | 983 |
| Jackman st, Waverley .. | 589 | John st, Canterbury .. | 342 | Julliet st, Penhurst .. | 983 |
| Jackson st, Manly .. | 562 | John st, Enfield .. | 397 | Julliet st, Penhurst .. | 983 |
| Jacobs st, Bankstown .. | 279 | John st, Erskineville .. | 400 | Julliet st, Penhurst .. | 983 |
| James lane, Balmalm .. | 258 | John st, Glebe .. | 427 | Julliet st, Penhurst .. | 983 |
| James place .. | 81 | John st, Gordon .. | 436 | Julliet st, Penhurst .. | 983 |
| James st, off 337 Sussex st .. | 81 | John st, Granville .. | 445 | Julliet st, Penhurst .. | 983 |
| James st, Balmalm .. | 255 | John st, Hunter's Hill .. | 463 | Julliet st, Penhurst .. | 983 |
| James st, Bankstown .. | 279 | John st, Kogarah .. | 489 | Julliet st, Penhurst .. | 983 |
| James st, Burwood .. | 314 | John st, Leichhardt .. | 523 | Julliet st, Penhurst .. | 983 |
| James st, Campsie .. | 342 | John st, Lidcombe .. | 540 | Julliet st, Penhurst .. | 983 |
| James st, Canterbury .. | 342 | John st, Marrickville .. | 589 | Julliet st, Penhurst .. | 983 |
| James st, Chatswood .. | 983 | John st, Mascot .. | 616 | Julliet st, Penhurst .. | 983 |
| James st, Enfield .. | 317 | John st, Newtown .. | 656 | Julliet st, Penhurst .. | 983 |
| James st, Eumore .. | 656 | John st, North Sydney .. | 694 | Julliet st, Penhurst .. | 983 |
| James st, Five Dock .. | 379 | John st, Pyrmont .. | 82 | Julliet st, Penhurst .. | 983 |
| James st, Hornsby .. | 457 | John st, Randwick .. | 819 | Julliet st, Penhurst .. | 983 |
| James st, Hunter's Hill .. | 463 | John st, St. Peters .. | 904 | Julliet st, Penhurst .. | 983 |
| James st, Leichhardt .. | 522 | John st, Waterloo .. | 934 | Julliet st, Penhurst .. | 983 |
| James st, Lidcombe .. | 540 | John st, Waverley .. | 956 | Julliet st, Penhurst .. | 983 |
| James st, Manly .. | 562 | John st, Woollahra .. | 1007 | Julliet st, Penhurst .. | 983 |
| James st, Marrickville .. | 589 | Johnson st, Chatswood .. | 983 | Julliet st, Penhurst .. | 983 |
| James st, Meadowbank .. | 890 | Johnson st, Annandale .. | 180 | Julliet st, Penhurst .. | 983 |
| James st, Merrylands (now Desmond street) .. | 787 | Johnson st, Leichhardt .. | 523 | Julliet st, Penhurst .. | 983 |
| James st, Mosman .. | 630 | Johnston st, Balmalm .. | 258 | Julliet st, Penhurst .. | 983 |
| James st, North Sydney .. | 694 | Johnston rd, Bankstown .. | 279 | Julliet st, Penhurst .. | 983 |
| James st, Northwood .. | 504 | Johnston st, Penhurst .. | 475 | Julliet st, Penhurst .. | 983 |
| James st (Sherwood), Prospect and Sherwood .. | 787 | Johnston st, Croydon .. | 205 | Julliet st, Penhurst .. | 983 |
| James st, Redfern .. | 844 | Johnston st, Penhurst .. | 475 | Julliet st, Penhurst .. | 983 |
| James st, Rockdale .. | 844 | Johnston st, Waverley .. | 956 | Julliet st, Penhurst .. | 983 |
| James st, Summer Hill .. | 204 | Joseph st, Ashfield .. | 523 | Julliet st, Penhurst .. | 983 |
| James st, Waterloo .. | 934 | Joseph st, Leichhardt .. | 523 | Julliet st, Penhurst .. | 983 |
| James st, Waverley .. | 956 | Joseph st, Lidcombe .. | 511 | Julliet st, Penhurst .. | 983 |
| James st, Woollahra .. | 1006 | Joseph st, Rockdale .. | 866 | Julliet st, Penhurst .. | 983 |
| Jamieson lane .. | 81 | Joseph st, Rozelle .. | 258 | Julliet st, Penhurst .. | 983 |
| Jamieson st .. | 81 | Josephine rd, Belmore .. | 842 | Julliet st, Penhurst .. | 983 |
| Jamieson st, Granville .. | 445 | Josephine st, Penhurst, Hurstville .. | 476 | Julliet st, Penhurst .. | 983 |
| Jane st, Balmalm .. | 258 | Josephine st, Kogarah .. | 489 | Julliet st, Penhurst .. | 983 |

| | PAGE | | PAGE | | PAGE |
|------------------------------------|------|---|------|--|---------|
| *Kemp st, Mortlake | 475 | King at, Naremburn, Willoughby .. | 883 | Lackey st | 89 |
| Ken up st, North Granville .. | 445 | King at, Newtown | 657 | Lackey st, Granville | 445 |
| Ken up st, South Granville .. | 445 | King at, Parramatta | 749 | Lackey at, Loftus Park, Merrylands .. | 789 |
| Ken up st, Tenynson | 890 | King at, Randwick | 820 | Lackey st, Summer Hill | 206 |
| Kendall lane | 83 | King st, Rockdale | 867 | Lackey st, St. Peters | 005 |
| Kendall st | 83 | King st, Sans Souci | 868 | Lacrozia lane | 89 |
| Kendall st, Granville | 445 | King st, St. Peters | 904 | Lake st, Mortlake | 362 |
| Kendall st, Pymble | 783 | King st, Tempe | 904 | Lakemba st, Canterbury | 343 |
| Kendall st, Sans Souci | 867 | King st, Turramurra | 921 | Lake side ave, Eastwood | 402 |
| Kendall st, Woollahra | 1007 | King st, Wollstonecraft | 685 | La Mascotte ave, Concord | 362 |
| Kenilworth rd, Liddfield | 548 | King Edward st, Chatswood | 983 | Lamb's rd, Gore Hill | 984 |
| Kenilworth st, Waverley | 956 | King Edward st, Rockdale | 863 | Lamb st, Orange Grove, Leichhardt .. | 524 |
| Kennedy ave, Belmore | 843 | King Max st, Mosman | 60 | Lambert st, Erskineville | 410 |
| Kennedy st | 84 | King William st, Greenwich | 504 | Lambeth st (East Hills), Bankstown .. | 279 |
| Kennedy st, South Randwick .. | 819 | King's Cross | 86 | Lamont parade, Parramatta | 749 |
| Kenneth st, Longueville | 504 | King's lane, off 150 Riley st | 86 | Lamont st, North Sydney | 685 |
| Kenniff at, Rozelle | 258 | King's Langley rd, Greenwich | 594 | Lamont st, Parramatta | 740 |
| Kennington Oval, Auburn | 231 | Kingsbury st, Enfield | 397 | Lanrock ave, Bondi, Waverley | 956 |
| Kensington rd, Kensington | 819 | Kingsclear rd, Alexandria | 171 | Lancaster st, Brunswick Park, Con- | |
| Kensington rd, Summer Hill .. | 205 | Kingsgrove rd, Canterbury | 343 | cord | 362 |
| Kensington st | 84 | Kingsgrove rd, Hurstville, Kogarah .. | 489 | Lancaster st, Punchbowl | 279 |
| Kensington st, Kogarah | 489 | Kingsgrove rd, Penshurst, Hurstville .. | 475 | Lancelot st, Bankstown | 279 |
| Kensington st, Waterloo | 935 | Kingsland rd, Bexley | 293 | Lancelot st, Concord | 362 |
| Kent rd, Eastwood | 391 | Kingsland rd, Lidcombe | 542 | Lancelot st, Five Dock | 380 |
| Kent rd, Mascot | 616 | Kingsland rd, Strathfield | 915 | Lancelot st, Punchbowl | 343 |
| Kent rd, Rose Bay | 1007 | Kingslon ave, Mortlake | 362 | Lander lane, Redfern | 844 |
| Kent st | 81 | Kingslon rd, Camperdown | 88 | Lander st, Belmore | 844 |
| Kent st, Belmore | 843 | Kingslon st, Haberfield | 206 | Landsdown st (May's Hill), Prospect .. | 788 |
| Kent st, Epping | 402 | Kintore st, Dulwich Hill | 580 | and Sherwood | 391 |
| Kent st, Lidcombe | 541 | Kintore st, Wairoonga | 927 | Lane Cove rd, Eastwood | |
| Kent st, Newtown | 650 | Kioloa rd, Northbridge | 884 | Lane Cove rd (see Gordon rd), Lane | |
| Kent st, Rockdale | 847 | Kioloa rd, Woollahra | 1007 | Cove | 504 |
| Kent st, Waverley | 186 | Kippax st | 89 | Lane Cove rd, Pymble | 770-783 |
| Kentville ave, Annandale | 951 | Kirby st, Dundas | 389 | Lane Cove rd, Ryde | 891 |
| Kenwyn st, Hurstville | 475 | Kirby st, Rydalmere | 405 | Lane Cove rd, North Ryde | 891 |
| Kenyon's rd, Birrongham Holroyd .. | 787 | Kirk lane, Ultimo | 89 | Lane Cove rd, North Sydney | 685 |
| Kenyon's rd, Merrylands | 788 | Kirk st, Chatswood | 984 | Lane Cove rd, Turramurra | 921 |
| Kenyon's rd, Smithfield | 788 | Kirketon rd | 89 | Lane Cove rd, Wairoonga | 927 |
| Keppel st, Concord | 362 | Kirkham rd, Auburn | 231 | Lane Cove rd (see Gordon rd), Wil- | |
| Keppel st, Redfern | 844 | Kirkham st, Beecroft | 285 | loughby | 884 |
| Kerr's rd, Lidcombe | 541 | Kirkswald ave, Mosman | 630 | Lang rd (Centennial Park) | 89 |
| Keston avenue, Mosman | 650 | Kissing Point rd, Dundas | 389 | Lang st | 90 |
| Kettle st, Redfern | 844 | Kissing Point rd, Ermington | 405 | Lang st (Croydon), Ashfield | 206 |
| Khartoum ave, Gordon | 436 | Kissing Point rd, Rydalmere | 405 | Lang st, Canterbury | 343 |
| Kilbourn rd, Eastwood | 391 | Kissing Point rd, Turramurra | 921 | Lang st, Croydon | 314 |
| Kilbo rd, Lidcombe | 642 | Kitchener ave, Bankstown | 279 | Lang st, Mosman | 830 |
| Kildman st, Randwick | 820 | Kitchener ave, Undercliff | 343 | Langley's lane, Woolloomooloo | 80 |
| Kildman's terrace | 86 | Kitchener rd, Artarmon | 984 | Langtry avenue, Auburn | 231 |
| Kihilla rd, Auburn | 231 | Kitchener st, Balgowlah, Manly | 563 | Lansdowne st | 90 |
| Kilbride st, Canterbury | 343 | Kitchener st, West Kogarah | 294 | Lansdowne st, Concord | 362 |
| Killara ave, Killara | 548 | Kitchener st, Outley | 489 | Lansdowne st, Eastwood | 891 |
| Killarney st, Mosman | 630 | Kiwarra st, Hurstville | 489 | Lansdowne st, Granville | 445 |
| Killeen rd, St. Ives | 889 | Knight st, Arncliffe | 868 | Lansdowne st, Greenwich | 504 |
| Killeen ave, Wentworthville .. | 799 | Knight st, Erskineville | 410 | Lansdowne st, Parramatta | 749 |
| Killeen st, Auburn | 231 | Knox st | 8 | Lansdowne st, Penshurst | 480 |
| Killeen st, Balmaln | 258 | Knox st, Ashfield | 820 | La Perouse, Randwick | 820 |
| Kimber lane | 86 | Knox st, Randwick | 1007 | Larkin lane, Camperdown | 90 |
| Kimber lane, Forest Lodge .. | 427 | Knox st, Woollahra | 490 | Larkin st, Camperdown | 90 |
| Kimberley ave, Longueville .. | 504 | Kogarah rd, Blakelhurst | 489 | Larkin st, North Sydney | 696 |
| Kimberley rd, Hurstville | 475 | Kogarah rd, Kogarah | 464 | Larkin st, Roseville | 882 |
| Kimpton st, Rockdale | 867 | Kokera st, Hunter's Hill | 294 | Latimer rd, Rose Bay | 1007 |
| King lane, Balmaln | 358 | Kookaburra st, Bexley | 820 | Lauderdale ave, Manly | 563 |
| King rd, Five Dock | 279 | Koorinda ave, Kensington | 984 | Lauff st (Penkhurst), Hurstville .. | 475 |
| King rd, Hornsby | 457 | Koorlinga rd, Chatswood | 605 | Lauff st, Rockdale | 868 |
| King's rd, Bankstown | 279 | Koreest, Neutral Bay | 770 | Lauff st, Newtown | 659 |
| King's rd, Brighton-le-Sands .. | 867 | Kroombit st, Petersham | 890 | Laurel st, Willoughby | 884 |
| King's rd, Holroyd | 788 | Kulgona ave, Ryde | 793 | Laurence st, Mully | 663 |
| King's rd, Vaulchuse | 924 | Kulgona rd, Pymble | 1007 | Lavender ave, Bankstown | 279 |
| King at | 86 | Kulgona rd (Bellevue Hill), Woollahra | 921 | Lavender ave, North Sydney | 696 |
| King at, Arncliffe | 867 | Kuppa rd, Ryde | 921 | Lavender Bay, North Sydney | 699 |
| King at, Ashfield | 200 | Kurling-gal-Chase avenue, T'murra | 921 | Lavender st, Five Dock | 380 |
| King at, Auburn | 231 | Kurling-gal-Chase rd, Turramurra .. | 868 | Lavender st, North Sydney | 696 |
| King st, Balmaln | 258 | Kurnell st, Brighton-le-Sands | 490 | L'Avenue Park, Nowtown | 659 |
| King st, Bondi | 956 | Kirrokki st, Penshurst | 685 | Lavlinia st, Granville | 445 |
| King st, Botany | 305 | Kurraba rd, North Sydney | 820 | Lawrence st, Alexandria | 171 |
| King st, Canterbury | 313 | Kurrawa ave, Coogee | 868 | Lawrence st, Pennant Hills | 767 |
| King st, Croydon (Burwood) .. | 389 | Kyle st, Arncliffe | 490 | Lawry par, Balmoral Beach | 630 |
| King st, Dundas | 397 | Kyle's Bay (Blakelhurst), Kogarah .. | 095 | Lawson st, Pymont | 90 |
| King st, Enfield | 410 | Kyngdon st, North Sydney | 89 | Lawson st, Paddington | 729 |
| King st, Erskineville | 404 | Lacey st | 491 | Lawson st, Rozelle | 259 |
| King st, Hunter's Hill | 489 | Lacey st, Kogarah | 553 | Lawson st, Waverley | 957 |
| King st, Hurstville | 590 | Laclian st, Liverpool | 835 | Laycock's rd, Penshurst (Kogarah) .. | 490 |
| King st, Marrickville | 590 | Laclian st, Waterloo | 89 | Laycock st, Bexley | 204 |
| King st, Mascot | 616 | Lackey lane | | | |

| | PAGE | | PAGE |
|---|------|--|------|
| Laycock st (Nent. Bay), North Sydney | 697 | Lindsay st, Campsie | 697 |
| Layton st, Camperdown | 90 | Lindsay st, Neutral Bay | 344 |
| Lea ave, Five Dock | 380 | Lingard st, Randwick | 829 |
| Leamington avenue, Newtown | 660 | Linsley st, Gladesville | 891 |
| Leamington st, Dundas | 389 | Linthorn ave, Enfield | 398 |
| Lea st, Croydon (Burwood) | 314 | Lithorne st, Granville | 405 |
| Leamouth st (Dobroyde Point Estate), Ashfield | 506 | Linthorpe st, Newtown | 660 |
| Lee ave | 91 | Linton ave, Ryde | 891 |
| Lee ave, Ryde | 891 | Linwood st, Guildford | 788 |
| Lee st, Randwick | 820 | Lion st, Ashfield | 206 |
| Lee's ave, Enfield | 379 | Lion st, Randwick | 82 |
| Leeder ave, Penshurst | 490 | Lipson ave, Waverley | 957 |
| Legg st, Canterbury | 343 | Lisgar st, Granville | 443 |
| Leicester ave, Concord | 362 | List's lane | 91 |
| Leicester st, Bexley | 294 | Lithgow st, Five Dock | 380 |
| Leicester st, Marrickville | 500 | Lithgow st (Crew's Nest), North Sydney | 697 |
| Leichhardt st | 91 | Lithgow st, St. Leonards | 504 |
| Leichhardt st, Glebe | 427 | Little's ave, Balmalm | 259 |
| Leichhardt st, Leichhardt | 524 | Little Bay, Randwick | 820 |
| Leichhardt st, Waverley | 957 | Little rd, Bankstown | 279 |
| Leigh st, Merrylands | 788 | Little st, Balmalm | 259 |
| Leila rd, Beecroft | 285 | Little st, Lane Cove | 504 |
| Leinster lane, Paddington | 729 | Little st, Lewisham | 771 |
| Leinster st | 91 | Little st, Mosman | 680 |
| Leinster st, Paddington | 729 | Little Albion st | 91 |
| Leinhardt st, Enfield | 397 | Little Alfred st, North Sydney | 697 |
| Lennox st, Mosman | 630 | Little Arthur st, Balmalm | 259 |
| Lennox st, Gordon | 436 | Little Arthur st, North Sydney | 697 |
| Lennox st, Mosman | 630 | Little Barcon st | 91 |
| Lennox st, Newtown | 680 | Little Belmore st | 91 |
| Lennox st, Parramatta | 749 | Little Blue st, North Sydney | 697 |
| Lennox st, Rockdale | 868 | Little Bloomfield st | 91 |
| Lennox st, Woollahra | 1007 | Little Bourke st | 92 |
| Lenore st, Five Dock | 180 | Little Buckingham st | 92 |
| Leithall st, Kensington | 820 | Little Burton st | 92 |
| Lenton par, Waterloo | 935 | Little Church st, Ryde | 891 |
| Leonard st, Bankstown | 279 | Little Cleveland st, Redfern | 815 |
| Leonard st, Hornsby | 457 | Little Collins st | 92 |
| Leopold st, Ashfield | 206 | Little Comber st, Paddington | 729 |
| Lesnard st, Hornsby | 457 | Little Commodore st, Newtown | 660 |
| Leslie rd, Hurstville | 204 | Little Darling st, Balmalm | 259 |
| Leslie st, Lakemba | 343 | Little Dowling st, Paddington | 730 |
| Leslie st, Marrickville | 490 | Little Edward st, Balmalm | 259 |
| Lessing st, Hornsby | 457 | Little Edward st, Pyrmont | 92 |
| Levell st, Woollahra | 1008 | Little Essex st | 92 |
| Letitia st, Ontley, Kogarah | 490 | Little Fotheringham st, Marrickville | 590 |
| Leura rd, Auburn | 281 | Little George st | 92 |
| Leura rd, Woollahra | 1008 | Little Goeliet st | 92 |
| Levey st | 91 | Little Harbour st | 92 |
| Lewisham st, Dulwich Hill | 770 | Little Hay st | 92 |
| Lewington place, North Sydney | 697 | Little Hunter st | 92 |
| Lewis lane, Newtown | 680 | Little John st, Penkhurst | 475 |
| Lewis st, Punchbowl | 343 | Little John st, Pyrmont | 92 |
| Ley's ave, Leichhardt | 524 | Little King st, Ashfield | 207 |
| Leysland parade, Belmore | 343 | Little Macleay st | 92 |
| Liberty st, Belmore | 313 | Little Mount st, Pyrmont | 92 |
| Liberty st, Stanmore, Newtown | 660 | Little Napier st, Paddington | 730 |
| Liberty st, Stanmore, Petersham | 771 | Little Nicholson st, Balmalm | 259 |
| Lidbury st, Lidcombe | 542 | Little Norton st | 92 |
| Lighthouse-view st, North Sydney | 697 | Little Oxford st | 92 |
| Lilgula st, Randwick | 820 | Little Palmer st | 92 |
| Lilac st, Punchbowl | 279 | Little Pitt st, Rockdale | 868 |
| Lilian rd, Penkhurst | 475 | Little Queen st | 92 |
| Lillian st, Campsie | 344 | Little Queen st, Newtown | 660 |
| Lillis st, North Sydney | 679 | Little Regent st | 93 |
| Lily st, Auburn | 282 | Little Riley st | 93 |
| Lily st, Enfield | 397 | Little Selwyn st, Paddington | 730 |
| Lily st, Hurstville | 475 | Little Short st, Banksia | 868 |
| Lilydale st, Marrickville | 690 | Little Smith st | 93 |
| Lime st | 91 | Little Stephen st, Balmalm | 259 |
| Lincoln crescent | 91 | Little Stewart st, Paddington | 780 |
| Lincoln st (West side), Belmore | 344 | Little Surrey st | 93 |
| Lincoln st (East side), Campsie | 314 | Little Theodore st, Balmalm | 259 |
| Lincoln st, Dulwich Hill | 580 | Little Toothill st (Lewisham), Petersham | 771 |
| Lincoln st, Longueville | 504 | Little Walker st, North Sydney | 697 |
| Lincoln st, North Sydney | 697 | Little West st | 771 |
| Lincoln st, Stanmore | 457 | Little William st, Canterbury | 344 |
| Linda st, Hornsby | 344 | Little Wyndham st, Alexandria | 172 |
| Linden ave, Punchbowl | 617 | Little Young st, Redfern | 845 |
| Linden st, Mascot | 548 | Liverpool hne, off 197 Palmer st | 93 |
| Lindfield ave, Linfield | 1008 | Liverpool rd, Ashfield | 207 |
| Lindsay ave, Darling Point | 314 | Liverpool rd, Bankstown | 279 |
| Lindsay st, Burwood | | | |
| | | Liverpool rd, Burwood | 341 |
| | | Liverpool rd, Enfield | 819 |
| | | Liverpool rd, Summer Hill | 918 |
| | | Liverpool rd, Strathfield | 214 |
| | | Liverpool rd, North Bondi | 937 |
| | | Liverpool st, Paddington | 788 |
| | | Livingstone ave, Pymble | 794 |
| | | Livingstone rd, Marrickville | 596 |
| | | Livingstone rd, Lidcombe | 545 |
| | | Livingstone st, Burwood | 819 |
| | | Llandaff st, Waverley | 957 |
| | | Llandillo ave, Strathfield | 913 |
| | | Llewellyn st, Balmalm | 259 |
| | | Llewellyn st (Rhodes Estate), Concord | 362 |
| | | Llewellyn st, Marrickville | 599 |
| | | Llewellyn st, Ontley | 478 |
| | | Lloyd ave, Hunter's Hill | 464 |
| | | Loch st, Campsie | 343 |
| | | Lochnaree st, South Randwick | 820 |
| | | Loch Marie ave, Thornleigh | 919 |
| | | Lochville st, Wahroonga | 922 |
| | | Locksley st, Killara | 545 |
| | | Lockwood st, Hornsby | 457 |
| | | Lockwood st, Merrylands | 788 |
| | | Locomotive st, Auburn | 233 |
| | | Loige st, Forest Lodge | 422 |
| | | Loen ave, Eastwood | 891 |
| | | Loftus crescent, Homebush | 453 |
| | | Loftus rd, Pennant Hills | 757 |
| | | Loftus rd, Woolahra | 1008 |
| | | Loftus st | 95 |
| | | Loftus st, Arncliffe | 868 |
| | | Loftus st, Ashfield | 208 |
| | | Loftus st, Campsie | 344 |
| | | Loftus st, Concord | 303 |
| | | Loftus st, Dutwich Hill | 592 |
| | | Loftus st, Leichhardt | 524 |
| | | Loftus st, Merrylands | 445 |
| | | Logan ave, Haberfield | 208 |
| | | Lombard st, Glebe | 428 |
| | | Lombard st (Balgowah), Manly | 563 |
| | | Londen rd, Lidcombe | 542 |
| | | Londen st, Campsie | 344 |
| | | Londen st, Enmore | 691 |
| | | Long Bay (see Alan st), Nth. Sydney | 697 |
| | | Long Bay, Randwick | 821 |
| | | Long Bay rd (see Beauchamp rd), Botany | 305 |
| | | Long Bay rd, Randwick | 821 |
| | | Long st, Strathfield | 916 |
| | | Longdown st, Newtown | 661 |
| | | Longfort st (Lewisham), Petersham | 771 |
| | | Long's lane | 95 |
| | | Longueville rd, Lane Cove | 504 |
| | | Longview rd, Drummoigne | 380 |
| | | Longview st, Rozelle | 259 |
| | | Lonsdale st, Leichhardt | 525 |
| | | Looke's ave, Balmalm | 259 |
| | | Lori's rd, Leichhardt | 525 |
| | | Lori's rd, Mascot | 617 |
| | | Lori st, Botany | 805 |
| | | Lori st, Kogarah Bay | 490 |
| | | Lori st, Newtown | 661 |
| | | Lori st, North Sydney | 687 |
| | | Lori st, Rockdale | 888 |
| | | Lori st, Roseville | 882 |
| | | Loretto avenue, Como | 475 |
| | | Lorne ave, Kensington | 821 |
| | | Lorne avenue, Killara | 548 |
| | | Lorne st, Summer Hill | 208 |
| | | Lottle st, Rozelle | 259 |
| | | Louden ave, Haberfield | 208 |
| | | Loughlin st, Rozelle | 200 |
| | | Louis st, Granville | 446 |
| | | Louis st, Redfern | 845 |
| | | Louisa rd, Balmalm | 200 |
| | | Louisa st, Auburn | 232 |
| | | Louisa st, Ontley | 480 |
| | | Louisa st, Summer Hill | 298 |
| | | Lovell rd, Eastwood | 391 |
| | | Lovell rd, Ryde | 207 |
| | | Lovett st, Thornleigh | 811 |

| | PAGE | | PAGE | | PAGE |
|---|------|---|------|---|------|
| Low st, Merrylands .. | 785 | McDougall st, Kensington .. | 821 | Malakoff st, Marrickville .. | 592 |
| Lowe st, Little Coogee .. | 821 | McElhone place .. | 90 | Malcolm st, Erskineville .. | 410 |
| Lower Bathurst st, Woollahra .. | 1009 | McEvoy st, Alexandria .. | 972 | Malcolm st, Mascot .. | 617 |
| Lower Campbell st .. | 95 | McEvoy st, Waterloo .. | 935 | Malcombe st, Granville .. | 446 |
| Lower Fort st .. | 96 | McEvoy st (Bourke to Elizabeth st), Waterloo .. | 983 | Mail (The), Bankstown .. | 280 |
| Lower FORTH st, Woollahra .. | 1009 | McFarlane st, Botany .. | 805 | Mallett st, Camperdown .. | 100 |
| Lower Ocean st (Double Bay), Woollahra .. | 1008 | McFarlane st, Merrylands .. | 788 | Maloney st, Mascot .. | 617 |
| Lower Tupper st, Marrickville .. | 592 | McGarvie st, Puddington .. | 730 | Malshbury rd, Normanhurst .. | 672 |
| Lucas ave, Abbotsford .. | 380 | McGowan's ave, Long Bay .. | 821 | Malton rd, Beecroft .. | 286 |
| Lucas rd, East Hills, Bankstown .. | 280 | Macgregor st, Croydon (Burwood) .. | 315 | Malton rd, Epping .. | 402 |
| Lucas rd, Burwood .. | 316 | Macintosh st, Chatswood .. | 984 | Malvern avenue, Chatswood .. | 984 |
| Lucas st, Camperdown .. | 96 | Macintosh st, Gordon .. | 436 | Manchester rd, Auburn .. | 232 |
| Lucerne st, Belmore .. | 344 | Macintosh st, Mascot .. | 617 | Manchester st, Merrylands .. | 788 |
| Lucinda ave, Wahroonga .. | 928 | McIntyre st, Gordon .. | 436 | Manchester st, Petersham .. | 772 |
| Luelus st, Waverley .. | 958 | Mackay st, Ashfield .. | 208 | Manchong rd, Mosman .. | 631 |
| Lucknow rd, North Ryde .. | 891 | McKee st, Ultimo .. | 97 | Maney st, Rozelle .. | 260 |
| Lucknow st, Willoughby .. | 934 | McKee st, Maroubra Bay .. | 821 | Mangrove st, Concord .. | 363 |
| Lucetia ave, Longueville .. | 505 | Mackey st .. | 97 | Mann st, Willoughby .. | 985 |
| Ludy st, Ashfield .. | 208 | MacKenzie st, East Hills, Bankstown .. | 280 | Manning rd, Woollahra .. | 1008 |
| Ludgate st, Canterbury .. | 344 | McKenzie st, Belmore .. | 345 | Manning st .. | 100 |
| Ludgate st, Concord .. | 363 | Mackenzie st, Concord .. | 363 | Manning st, Gladesville .. | 464 |
| Lugar st, Waverley .. | 958 | McKenzie st, Leichhardt .. | 525 | Manning st, Rozelle .. | 280 |
| Luff st, Botany .. | 305 | Mackenzie st, Lindfield .. | 548 | Manning st, Waverley .. | 959 |
| Luke ave, Burwood .. | 316 | Mackenzie st, North Sydney .. | 698 | Mann's avenue, Neutral Bay .. | 699 |
| Luke st, Hunter's Hill .. | 464 | McKenzie st, Rozelle .. | 260 | Mansfield st, Glebe .. | 428 |
| Luland st, Botany .. | 305 | McKenzie st, Waverley .. | 958 | Mansfield st, Rozelle .. | 260 |
| Lumley st, Granville .. | 440 | McKern st, Camperdown .. | 345 | Mansion lane .. | 100 |
| Lumsden st, North Sydney .. | 698 | McKie st, North Sydney .. | 698 | Manson rd, Concord .. | 363 |
| Lurline st, Maroubra .. | 821 | McLaren st, North Sydney .. | 698 | Maranta st, Hornsby .. | 467 |
| Lynall st, Leichhardt .. | 525 | McLachlan avenue .. | 97 | Marathon avenue (Darling Point), Woollahra .. | 1008 |
| Lymington st, St. Peters .. | 908 | McLanghan place, Puddington .. | 730 | March st, Woollahra .. | 1009 |
| Lynninge rd, Croydon Park, Canterbury .. | 344 | MacLaurin st, Hurstville .. | 491 | March st, Hurstville Park .. | 345 |
| Lynnington st, Bexley .. | 204 | McLean st, Ansburn .. | 232 | Margaret lane (off York st) .. | 100 |
| Lyndhurst st, Glebe .. | 428 | McLenn st, Puddington .. | 730 | Margaret place, Puddington .. | 730 |
| Lyne lane, Alexandria .. | 172 | McLenn st .. | 97 | Margaret st .. | 100 |
| Lyne st, Alexandria .. | 172 | McLeod st, Mosman .. | 630 | Margaret st, Ashfield .. | 208 |
| Lyne st, Arncliffe, Rockdale .. | 869 | McMahon st, Hurstville .. | 475 | Margaret st, Abbotsford .. | 381 |
| Lynwood ave, Kilburn .. | 548 | McMahon st, Willoughby .. | 684 | Margaret st, Belmore .. | 345 |
| Lynwood st, Blakehurst .. | 491 | McManus st, North Sydney .. | 698 | Margaret st, Granville .. | 446 |
| Lyns rd, Camperdown .. | 96 | McMillan rd, Artarmon, Willoughby .. | 984 | Margaret st, Manly .. | 563 |
| Lyns rd, Drummoyno .. | 380 | McMillan st, Bankstown .. | 280 | Margaret st (Taylor Bay), Mosman .. | 631 |
| Lyns' rd, Five Dock .. | 380 | Macpherson ave, Neutral Bay .. | 698 | Margaret st, Newtown .. | 601 |
| Lyns st, Mascot .. | 617 | McPherson st, Oakton .. | 491 | Margaret st, Neutral Bay .. | 699 |
| Lyns st, Strathfield (Burwood) .. | 315 | Macpherson st, Mosman .. | 630 | Margaret st, Petersham .. | 772 |
| Lytton ave, Wentworthville .. | 788 | Macpherson st (Neutral Bay), North Sydney .. | 698 | Margaret st, Redfern .. | 845 |
| Lytton st, North Sydney .. | 698 | Macpherson st, Ryde .. | 698 | Margaret st, Roseville .. | 882 |
| Mabel st, Bexley .. | 204 | Macpherson st, Hurstville .. | 491 | Margaret st, Rozelle .. | 261 |
| Mabel st, Hurstville .. | 491 | Macpherson st, Waverley .. | 958 | Margaret st, Strathfield .. | 916 |
| Mabel st, Willoughby .. | 984 | McQuarie terrace, Balmain .. | 260 | Margaret st, Woolwich .. | 464 |
| McAteer st, Leichhardt .. | 525 | Macquarie place .. | 97 | Margate st, Botany .. | 305 |
| McArthur parade, Dulwich Hill .. | 592 | Macquarie place (Mortdale), Hurstville .. | 475 | Margate st, Kogarah .. | 869 |
| McArthur st, Guildford .. | 446 | Macquarie rd, Auburn .. | 232 | Margate st, Sans Souci .. | 869 |
| McArthur st, Parramatta .. | 749 | Macquarie rd, Wentworthville .. | 788 | Maria st, Enfield .. | 398 |
| McArthur st, Ultimo .. | 96 | Macquarie st, Enmore .. | 58 | Maria st, Marrickville .. | 593 |
| McBride's lane, Glebe .. | 428 | Macquarie st, Annandale .. | 181 | Marian st, Enmore .. | 682 |
| McBurney st, Naremburn .. | 984 | Macquarie st, Canterbury .. | 345 | Marian st, Guildford .. | 446 |
| McCall ave, Enfield .. | 398 | Macquarie st, Chatswood .. | 984 | Marian st, Killara, Lindfield .. | 548 |
| Macaulay rd, Stanmore .. | 771 | Macquarie st, Leichhardt .. | 525 | Marian st, Pyrmont .. | 100 |
| Macaulay st, Leichhardt .. | 525 | Macquarie ave, Bankstown .. | 280 | Marian st, Redfern .. | 845 |
| Macaulay ave, Bankstown .. | 280 | McCarthy place .. | 96 | Marian st, Belmore .. | 345 |
| McCarthy place .. | 96 | McCauley st, Alexandria .. | 172 | Marianne parade, Double Bay .. | 1009 |
| McCauley st, Botany .. | 805 | McCauley st, Botany .. | 805 | Marianne parade, Manly .. | 563 |
| McCauley st, Rozelle .. | 260 | McCauley st, Rozelle .. | 260 | Marianne parade, Maroubra .. | 821 |
| McCauley st, Willoughby .. | 934 | McCauley st, Willoughby .. | 934 | Marianne parade, Vaucluse .. | 924 |
| McCourt st, Belmore .. | 314 | McCourt st, Belmore .. | 314 | Marianne st, Arncliffe, Rockdale .. | 860 |
| McCourt st, Lakemba .. | 345 | McCourt st, Lakemba .. | 345 | Marion st, Auburn .. | 232 |
| McCreddie rd, Guildford .. | 788 | McCreddie rd, Guildford .. | 788 | Marion st, Bankstown .. | 280 |
| McCreddie st, Pyrmont .. | 96 | McCreddie st, Pyrmont .. | 96 | Marion st, Coogee .. | 321 |
| Macdonald lane, Darlington .. | 369 | Macdonald st, Pyrmont .. | 369 | Marion st, Haberfield .. | 209 |
| Macdonald st .. | 96 | Macdonald st .. | 96 | Marion st, Leichhardt .. | 526 |
| Macdonald st, Balmain .. | 260 | Macdonald st, Balmain .. | 260 | Marion st, Hunters' Hill .. | 464 |
| Macdonald st (Lakemba), Canterbury .. | 345 | Macdonald st, Lakemba .. | 345 | Mark st, Lidcombe .. | 542 |
| Macdonald st, Erskineville .. | 410 | Macdonald st, Erskineville .. | 410 | Mark st, Parramatta .. | 760 |
| Macdonald st (Addiscombe Park), Manly .. | 563 | Macdonald st, Addiscombe Park .. | 563 | Mark st, Randwick .. | 821 |
| Macdonald st, Leichhardt .. | 495 | Macdonald st, Leichhardt .. | 495 | Mark st, Naremburn .. | 985 |
| Macdonald st, Mortlake .. | 363 | Macdonald st, Mortlake .. | 363 | Market lane, Manly .. | 563 |
| Macdonald st, Puddington .. | 730 | Macdonald st, Puddington .. | 730 | Market rd, Merrylands .. | 788 |
| Macdonald st, Sans Souci .. | 809 | Macdonald st, Sans Souci .. | 809 | Market row .. | 100 |
| Macdonald st, North Bondi .. | 958 | Macdonald st, North Bondi .. | 958 | Market st .. | 100 |
| Macdonald st, North Sydney .. | 698 | Macdonald st, North Sydney .. | 698 | Market st, Bankstown .. | 280 |
| | | | | Market st, Drummoyno .. | 381 |
| | | | | Market st, Naremburn .. | 985 |

| | PAGE | | PAGE | | PAGE |
|---|------|--|------|---|------|
| Market st, Parramatta .. | 760 | Mason st, Parramatta .. | 751 | Merryvale rd, Pymble .. | 794 |
| Market st, Rockdale .. | 869 | Mason's ave, Cheltenham .. | 286 | Merton st, Rozelle .. | 261 |
| Market st, Rockdale .. | 821 | Massey st, Gladesville .. | 465 | Merton st, Stanmore .. | 772 |
| Mariborough ave, Glebe .. | 428 | Massey st, Kogarah .. | 491 | Merton st, Waterloo .. | 935 |
| Mariborough rd, Flemington .. | 453 | Massey st, North Sydney .. | 699 | Meryla st, Burwood .. | 315 |
| Mariborough rd, Willoughby .. | 985 | Matheson st, Camperdown .. | 105 | Messiter st, Croydon Park .. | 316 |
| Mariborough st .. | 102 | Matilda st, Bondi .. | 559 | Meta st, Croydon, Burwood .. | 316 |
| Mariborough st, Drummoyno .. | 381 | Mathew road, Lidcombe .. | 542 | Metcalf st, North Sydney .. | 699 |
| Mariborough st, Glebe .. | 428 | Matthew st, Hunter's Hill .. | 465 | Methuen ave, Mosman .. | 631 |
| Mariborough st, Leichhardt .. | 526 | Matthews st, Merrylands .. | 788 | Metropolitan rd, Enmore .. | 662 |
| Marlowe st, Camperdown .. | 345 | Matthews st, North Sydney .. | 699 | Meymott st, Randwick .. | 822 |
| Marlborough st, Bondi .. | 315 | Matthews st, Punnchbowl .. | 345 | Mew st, Ultimo .. | 105 |
| Marlborough st, Bondi .. | 381 | Maud st, Balmain .. | 261 | Middle st .. | 105 |
| Marlborough st, Camperdown .. | 102 | Maud st, Granville .. | 446 | Middle st, Marrickville .. | 596 |
| Maroonba rd, Northbridge .. | 985 | Maud st, Lidcombe .. | 542 | Middle st, North Sydney .. | 699 |
| Maroonba Bay rd, Randwick .. | 821 | Maud st, Marrickville .. | 595 | Middle st, Randwick .. | 822 |
| Marquet st (Rhodes), Concord .. | 363 | Maud st, Randwick .. | 822 | Middle Harbour rd, Lindfield .. | 548 |
| Marrickville ave, Marrickville .. | 693 | Mawson st, Rockdale .. | 869 | Middle Head, Mosman .. | 631 |
| Marrickville rd, Dulwich Hill .. | 594 | Maxim st, Ryde .. | 891 | Middleton st, Marrickville .. | 596 |
| Marrickville rd, Marrickville .. | 593 | Maxwell st, Glebe .. | 428 | Mildon rd, Eastwood .. | 402 |
| Marrickville rd, Redfern .. | 845 | May st, Eastwood .. | 392 | Mildon rd, Epping .. | 402 |
| Marr's st, Oaklingford .. | 389 | May st, Hornsby .. | 457 | Mildon st .. | 105 |
| Mars rd, Longueville .. | 505 | May st, Leichhardt .. | 527 | Mildon st .. | 105 |
| Mars st, Gladesville .. | 464 | May st, Newtown .. | 662 | Mildon st, Randwick .. | 822 |
| Mars st, Hunter's Hill .. | 464 | May st, Marrickville .. | 595 | Military Reserve, Long Bay .. | 822 |
| Marsden rd, Dundas .. | 359 | May st (Seton Estate), Petersham .. | 772 | Military rd, Bondi .. | 959 |
| Marsden rd, Ryde .. | 691 | May st, St. Peters .. | 906 | Military rd north, Guildford .. | 789 |
| Marsden st, Camperdown .. | 102 | Mayes st, Annandale .. | 181 | Military rd north, Merrylands .. | 789 |
| Marsden st, Enfield .. | 405 | Mayor st, Kogarah Bay .. | 491 | Military rd south, Guildford .. | 789 |
| Marsden st, Lidcombe .. | 542 | May's Hill, Parramatta .. | 751 | Military rd, Mosman .. | 631 |
| Marsden st, Parramatta .. | 760 | Maze lane, Darlington .. | 369 | Military rd, North Sydney .. | 699 |
| Marsden st (Sherwood), Prospect and Sherwood .. | 788 | Mead st, Waterloo .. | 935 | Military rd, Vaucluse .. | 924 |
| Marsh st, Arncliffe .. | 869 | Meadowbank, Ryde .. | 891 | Milk lane .. | 105 |
| Marshall place .. | 102 | Meadowbank ave, Meadowbank, Ryde .. | 891 | Milk st .. | 105 |
| Marshall st .. | 102 | Meadow Crescent, Ryde .. | 891 | Milk Hill rd, Waverley .. | 959 |
| Marshall ave, St. Leonards, Lane Cove .. | 605 | Meadow st, Granville .. | 446 | Milk lane, Pyrmont .. | 105 |
| Marshall ave, Warramoo .. | 921 | Meadowview rd, Merrylands .. | 788 | Milk rd, Liverpool .. | 563 |
| Marshall st, Balmain .. | 261 | Meagher st .. | 108 | Milk rd, Rozelle .. | 262 |
| Marshall st, Bankstown .. | 280 | Meakin st, Merrylands .. | 788 | Milk st, Pyrmont .. | 105 |
| Marshall st, Kogarah .. | 609 | Mears' avenue, Randwick .. | 822 | Milk st, Drummoyno .. | 381 |
| Marshall st, Manly .. | 563 | Mechanic st, Newtown .. | 662 | Milk st, Ashfield .. | 209 |
| Marshall st, Marrickville .. | 595 | Medora st, Onbarita .. | 343 | Milk st, Bankstown .. | 280 |
| Marshall st (D'Arcy Park), Granville .. | 446 | Melusa st, Mosman .. | 631 | Milk st, Kingsgrove .. | 345 |
| Martin st, Hunter's Hill .. | 464 | Medway st, Bexley .. | 294 | Milk st, Glebe .. | 428 |
| Martin ave, Punnchbowl .. | 345 | Meehan st (Sherwood), Prospect and Sherwood .. | 788 | Milk st, Haberfield .. | 209 |
| Martin lane, Carlingford .. | 389 | Meek's rd, Marrickville .. | 595 | Milk st, Marrickville .. | 596 |
| Martin place .. | 102 | Meek st, Lower Randwick .. | 822 | Milk st, North Sydney .. | 700 |
| Martin place (Mortdale), Hurstville .. | 476 | Melbourne st, Mosman .. | 631 | Milk st, Pyrmont .. | 105 |
| Martin rd, Centennial Park .. | 104 | Melbourne st, Concord .. | 363 | Milk st, Waverley .. | 959 |
| Martin st, Haberfield .. | 209 | Melbourne st, Manly .. | 563 | Milk st, Hurstville .. | 476 |
| Martin st, Hunter's Hill .. | 464 | Melbourne st, Hurstville Park .. | 345 | Milk st, Glebe .. | 428 |
| Martin st, Lidcombe .. | 542 | Melnotte ave, Chatswood .. | 985 | Milk st, Hunter's Hill .. | 465 |
| Martin st, Puddington .. | 730 | Melody st, Coogee .. | 822 | Milk st, Ashfield .. | 209 |
| Martin st, Rockdale .. | 869 | Melrose st (Croydon Park), Canterbury .. | 340 | Milk st, Canterbury .. | 346 |
| Martin st, St. Leonards .. | 985 | Melrose st, Epping .. | 402 | Milk st, Carlton .. | 294 |
| Martin's avenue, Bondi .. | 959 | Melrose st, Homebush .. | 916 | Milk st, Lidcombe .. | 542 |
| Martin place, Puddington .. | 731 | Melrose st, Mascot .. | 618 | Milk st, North Sydney .. | 702 |
| Mary st .. | 104 | Melrose st, Mosman .. | 631 | Milk st, North Sydney .. | 702 |
| Mary st, Auburn .. | 232 | Melton st, Auburn .. | 233 | Milk st, Artarmon .. | 985 |
| Mary st, Arncliffe .. | 869 | Melville st, Ryde .. | 892 | Milk st, Mosman .. | 633 |
| Mary st, Beecroft .. | 286 | Membrey st, Granville .. | 440 | Milk st, Wollstonecraft, Nth. Syd. .. | 702 |
| Mary st (Baldface), Blakehurst .. | 491 | Mentmore ave, Waterloo .. | 935 | Milk st, Lindfield .. | 548 |
| Mary st, Burwood .. | 315 | Merchant st, Stanmore .. | 772 | Milk st, North Sydney .. | 702 |
| Mary st, Drummoyno .. | 381 | Mercery st, Punnchbowl, Hurstville .. | 476 | Milk st, Croydon Park .. | 294 |
| Mary st, Glebe .. | 428 | Meredith st, Bankstown .. | 280 | Milk st, West Kogarah, Bexley .. | 294 |
| Mary st, Granville .. | 440 | Meredith st, Homebush .. | 916 | Milk st, Enmore .. | 389 |
| Mary st, Hunter's Hill .. | 464 | Meridian st, Ryde .. | 891 | Milk st, Mosman .. | 633 |
| Mary st, Lakemba .. | 345 | Meriel st, Sans Souci .. | 860 | Milk st, Ashfield .. | 209 |
| Mary st, Leichhardt .. | 527 | Merley rd, Homebush .. | 916 | Milk st, North Ashfield .. | 209 |
| Mary st (John st to Swete st), Lidcombe .. | 542 | Merriman st .. | 631 | Milk st, Burwood .. | 316 |
| Mary st, Longueville .. | 505 | Merrin st, Gladesville .. | 892 | Milk st, Granville .. | 446 |
| Mary st, Mascot .. | 618 | Merrinburn ave, Naremburn .. | 985 | Milk st, Leichhardt .. | 527 |
| Mary st, Merrylands .. | 788 | Merrinburn ave, Naremburn .. | 985 | Milk st, South Ashfield (Canterbury) .. | 346 |
| Mary st, Mosman .. | 631 | Merrinburn ave, Naremburn .. | 985 | Milk st, Oatley, Hurstville .. | 476 |
| Mary st, Newtown .. | 602 | Merrinburn ave, Naremburn .. | 985 | Milk st, Bankstown .. | 230 |
| Mary st, Parramatta .. | 761 | Merrinburn ave, Naremburn .. | 985 | Milk st, Bexley .. | 294 |
| Mary st, Penkhurst .. | 476 | Merrinburn ave, Naremburn .. | 985 | Milk st, Granville .. | 446 |
| Mary st, St. Peters .. | 906 | Merrinburn ave, Naremburn .. | 985 | Milk st, Oatley .. | 476 |
| Mary st, Waterloo .. | 935 | Merrinburn ave, Naremburn .. | 985 | Milk st, Enfield .. | 398 |
| Mary Ann st, Ultimo .. | 101 | Merrinburn ave, Naremburn .. | 985 | Milk st, Burwood .. | 316 |
| Mason st, Camperdown .. | 101 | Merrinburn ave, Naremburn .. | 985 | Milk st, Burwood .. | 316 |
| Mason st, Merrylands .. | 788 | Merrinburn ave, Naremburn .. | 985 | Milk st, Burwood .. | 316 |

| | PAGE | | PAGE | | PAGE |
|---|------|---|------|--|------|
| Minnesota ave, Five Dock .. | 381 | Morgan st, Hurstville .. | 476 | Murray st, Waverley .. | 959 |
| Minorca st, Bexley .. | 294 | Morgan st, Marrickville .. | 596 | Murrell st, Ashfield .. | 210 |
| Mintaro ave, South Strathfield .. | 916 | Morgan st, Undercliffe .. | 347 | Murriverie rd, Waverley .. | 960 |
| Minter st, Canterbury .. | 316 | Moriarty rd, Chatswood .. | 886 | Musgrave st, Mosman .. | 634 |
| Minto ave, Haberfield .. | 209 | Moring st, North Sydney .. | 703 | Muston st, Mosman .. | 634 |
| Miriam st, Ryde .. | 892 | Morrell st, Woollahra .. | 1009 | Muttama rd, Artarmon .. | 986 |
| Missenden rd, Camperdown .. | 105 | Morris st (Goughstown), Prospect and .. | 789 | Mutual st, Penshurst .. | 476 |
| Missenden rd, Newtown .. | 662 | Sherwood .. | 789 | Myahgah rd, Mosman .. | 634 |
| Mistral avenue, Mosman .. | 633 | Morris st, Summer Hill .. | 210 | Myall st, Merrylands .. | 789 |
| Mitchell rd, Alexandria .. | 172 | Morrison rd, Gladesville .. | 892 | Myall st, Oatley, Hurstville .. | 477 |
| Mitchell rd, Darling Point .. | 1000 | Morrison rd, Ryde .. | 8 | Myee st, Canterbury .. | 347 |
| Mitchell rd, Rose Bay .. | 1009 | Mort's rd, Mortdale, Hurstville .. | 491 | Myee st (Elsinore Park Estate), .. | 789 |
| Mitchell st (off Wollongong rd), .. | 869 | Mort's rd, Mortdale, Kogarah .. | 476 | Merrylands .. | 789 |
| Arnccliffe .. | 869 | Mort st, Balmalm .. | 262 | Myers st, Belmont .. | 347 |
| Mitchell st (off Railway parade), .. | 869 | Mort st, Mortlake .. | 363 | Myers st, Sans Souci .. | 491 |
| Arnccliffe .. | 869 | Mort st, Randwick .. | 823 | Myra rd, Dulwich Hill .. | 597 |
| Mitchell st, Centennial Park .. | 106 | Mort st, Surry Hills .. | 108 | Myra rd, Dulwich Hill .. | 597 |
| Mitchell st, Enfield .. | 398 | Mortlake st, Mortlake, Concord .. | 363 | Myrtle rd, Banksstown .. | 280 |
| Mitchell st, Glebe .. | 428 | Mortlake st, Mortlake, Concord .. | 210 | Myrtle st, Banksstown .. | 109 |
| Mitchell st, Greenwich .. | 505 | Morton lane, Woollahra .. | 1009 | Myrtle st, Botany .. | 305 |
| Mitchell st, Kogarah .. | 869 | Morton st, Leichhardt .. | 527 | Myrtle st (Longlawn Est.), Granville .. | 446 |
| Mitchell st, Marrickville .. | 596 | Morton st, Wollstonecraft .. | 703 | Myrtle st, Kensington .. | 823 |
| Mitchell st, North Sydney .. | 702 | Morriken rd, Mosman .. | 633 | Myrtle st, Leichhardt .. | 527 |
| Mitchell st, Putney .. | 892 | Morwick st, Strathfield, Burwood .. | 316 | Myrtle st, Marrickville .. | 597 |
| Mitchell st, St. Leonards .. | 985 | Moseley st, Strathfield, Burwood .. | 316 | Myrtle st, North Sydney .. | 704 |
| Mobbs lane, Dundas .. | 389 | Mosman st, Mosman .. | 634 | Myrtle st, Oatley .. | 477 |
| Mombri st, Merrylands .. | 446 | Mosman st, Sans Souci .. | 870 | Myrtle st, Stanmore .. | 772 |
| Mona rd (Darling Pt.), Woollahra .. | 1009 | Mosglie st, Manly .. | 588 | Nagle st, Liverpool .. | 553 |
| Mona st, Auburn .. | 233 | Mount ave, Punchbowl .. | 347 | Nancarrow ave, Ryde .. | 892 |
| Mona st, Banksstown .. | 280 | Mount st .. | 491 | Nancarrow place, Ryde .. | 892 |
| Mona st, Carlton .. | 446 | Mount st, Arnccliffe .. | 869 | Nancarrow rd, St. Ives .. | 890 |
| Mona st, Granville .. | 869 | Mount st, Ashfield .. | 210 | Napier rd (Pearson's Est.), Concord .. | 363 |
| Monahan ave, Rockdale .. | 869 | Mount st, Coogee .. | 823 | Napier's rd, Eastwood .. | 302 |
| Moncur st, Marrickville .. | 596 | Mount st, Hunter's Hill .. | 465 | Napier st, Drummoyle .. | 382 |
| Moncur st, Woollahra .. | 1009 | Mount st, North Sydney .. | 703 | Napier st, Lindfield .. | 548 |
| Monaghan lane, Darlington .. | 369 | Mount st, Redfern .. | 847 | Napier st, Marrickville .. | 597 |
| Monitor rd, Merrylands .. | 789 | Mount st, Strathfield .. | 816 | Napier st, May's Hill .. | 789 |
| Monk's lane, Alexandria .. | 172 | Mount Auburn rd, Auburn .. | 231 | Napier st, North Sydney .. | 704 |
| Monmouth st, Randwick .. | 823 | Mount Auburn rd, Lidcombe .. | 543 | Napier st, Paddington .. | 731 |
| Monomeeth st, Bexley .. | 294 | Mount Pleasant avenue, Burwood .. | 316 | Napier st (Long Bay), Randwick .. | 823 |
| Mona st, Canterbury .. | 346 | Mount Pleasant ave, Normanhurst .. | 672 | Napoleon rd, Punchbowl .. | 280 |
| Montague rd, Neutral Bay, Nth. Syd. .. | 702 | Mount Pretoria rd, Hornsby .. | 457 | Napoleon st .. | 109 |
| Montague st, Balmalm .. | 262 | Mount Vernon st, Forest Lodge .. | 429 | Napoleon st, Wait's Estate, Mascot .. | 618 |
| Monte Christo st, Woolwich .. | 465 | Mount William st, Gordon .. | 436 | Napoleon st, Rozelle .. | 263 |
| Montgomery st, Kogarah .. | 491 | Mountain st .. | 109 | Napoleon st, Sandringham .. | 870 |
| Montgomery st, East Kogarah .. | 491 | Mountford st, Guildford .. | 446 | Napper st, Coogee .. | 823 |
| Montpeller st, Neutral Bay .. | 703 | Mowbray rd, Willoughby .. | 986 | National st, Leichhardt .. | 528 |
| Montrose st, Abbotsford .. | 382 | Mowbray rd west, Chatswood, Laue .. | 505 | National st, Rozelle .. | 263 |
| Mooculta st, Abbotsford .. | 882 | Mowbray rd west (Chatswood), Will .. | 986 | Nea st, Chatswood .. | 987 |
| Moodie st, Rozelle .. | 202 | loughby .. | 986 | Neale st, Belmont .. | 347 |
| Moodle st, North Sydney .. | 703 | Mowbray rd west (Chatswood), Will .. | 986 | Necropolis, Lidcombe .. | 643 |
| Moon st, Waterloo .. | 936 | Mowbray rd west (Chatswood), Will .. | 986 | Nelch parade, Burwood .. | 316 |
| Moonie st, Summer Hill .. | 209 | Moxon rd (Saltpan Ck.), Canterbury .. | 347 | Nelch avenue, Paddington .. | 731 |
| Moonbri st, Naremburn .. | 986 | Moyes st, Marrickville .. | 597 | Nelson ave, Kogarah .. | 491 |
| Mooramille ave, Kensington .. | 823 | Muirbank ave, Hunter's Hill .. | 465 | Nelson st (Longlawn Estate), Gran .. | 447 |
| Moore lane, Alexandria .. | 172 | Mulbring st, Mosman .. | 634 | Nelson Bay, Bronte, Waverley .. | 960 |
| Moore lane, Rozelle .. | 262 | Mulgoa rd, Liverpool .. | 253 | Nelson Bay rd, Bronte .. | 960 |
| Moore Park .. | 106 | Mulleus st, Balmalm .. | 262 | Nelson par, Woolwich .. | 465 |
| Moore Park rd .. | 106 | Mullins st .. | 109 | Nelson place, Petersham .. | 772 |
| Moore st .. | 107 | Mullan st, Como .. | 476 | Nelson rd, Canterbury .. | 347 |
| Moore st, Bexley .. | 295 | Mundarra st, Little Coogee .. | 823 | Nelson rd (Pearson's Estate), Concord .. | 363 |
| Moore st, Bondi .. | 959 | Munderah st, Wahroonga .. | 928 | Nelson rd, Fairfield .. | 789 |
| Moore st, Burwood .. | 316 | Munu st .. | 109 | Nelson rd, Gordon .. | 437 |
| Moore st, Campsie, Canterbury .. | 346 | Munn st, Erskineville .. | 410 | Nelson rd, Lindfield .. | 548 |
| Moore st, Coogee .. | 823 | Munn st, Newtown .. | 653 | Nelson st, Annandale .. | 182 |
| Moore st, Drummoyle .. | 382 | Munro st, North Sydney .. | 703 | Nelson st, Arnccliffe .. | 870 |
| Moore st, Hurstville .. | 476 | Murdoch st, Neutral Bay, N. Sydney .. | 704 | Nelson st, Chatswood .. | 987 |
| Moore st, Kogarah .. | 870 | Murdoch terrace, Guildford .. | 789 | Nelson st, Hunter's Hill .. | 465 |
| Moore st, Leichhardt .. | 527 | Murdoch st, Rozelle .. | 263 | Nelson st, Lewisham .. | 772 |
| Moore st, Liverpool .. | 553 | Murriel st, Hornsby .. | 457 | Nelson st, Maroubra .. | 823 |
| Moore st, Roseville .. | 882 | Murray rd, Beecroft .. | 286 | Nelson st, Penshurst .. | 477 |
| Moore st, Rozelle .. | 262 | Murray rd, Cheltenham .. | 286 | Nelson st, Rozelle .. | 263 |
| Moorebank ave (Moorebank), Liv' pool .. | 533 | Murray rd, Pennant Hills .. | 787 | Nelson st, Ryde .. | 892 |
| Moorefield ave, Hunter's Hill .. | 465 | Murray st, Artarmon .. | 505 | Nelson st, Sans Souci .. | 492 |
| Moorfields rd, Canterbury .. | 346 | Murray st, Croydon, Burwood .. | 316 | Nelson st, Woollahra .. | 1009 |
| Moorgate st .. | 633 | Murray st, Lidcombe .. | 543 | Neptune st, Coogee, Randwick .. | 824 |
| Moran st, Mosman .. | 703 | Murray st, Marrickville .. | 597 | Neridale st, Chatswood .. | 987 |
| Morden st, North Sydney .. | 590 | Murray st, Parramatta .. | 761 | Neringah avenue, Wahroonga .. | 928 |
| Mordialloc st, Marrickville .. | 590 | Murray st, Pyrmont .. | 109 | Nesbitt st .. | 109 |
| Moree st, Gordon .. | 436 | Murray st (Sherwood), Prospect and .. | 789 | Nesbitt st, North Sydney .. | 704 |
| Morehead st, Redfern .. | 846 | Sherwood .. | 789 | Ness ave, Dulwich Hill .. | 597 |
| Morehead st, Waterloo .. | 936 | Murray st, South Randwick .. | 823 | Neutral rd, Hornsby .. | 459 |
| Moreton st, Concord .. | 363 | Murray st, Waterloo .. | 936 | Neutral st, North Sydney .. | 704 |
| Moreton st, Lakemba .. | 346 | | | | |

| | PAGE | | PAGE | | PAGE |
|---|------|---|------|--------------------------------------|------|
| Neville st, Marrickville .. | 597 | North Cliff st, North Sydney .. | 705 | Ocean st, Botany .. | 305 |
| Neville st, Oatley .. | 492 | North crescent (see The Crescents), .. | 210 | Ocean st, Kogarah .. | 492 |
| Neville st, Willoughby .. | 987 | Ashfield .. | 210 | Ocean st, Little Coogee .. | 824 |
| New st, Annandale .. | 183 | North Harbour, Manly .. | 563 | Ocean st, Paddington .. | 732 |
| New st, Arncliffe .. | 870 | North parade, Auburn .. | 238 | Ocean st, Penshurst, Hurstville .. | 477 |
| New st, Ashfield .. | 210 | North parade (Campsie), Canterbury .. | 347 | Ocean st, Randwick .. | 824 |
| New st, Auburn .. | 233 | North parade, Guildford .. | 447 | Ocean st, West Kogarah .. | 295 |
| New st, Bondi .. | 980 | North par (off Ferdinand st), Hunter's .. | 465 | Ocean st, Woollahra .. | 1011 |
| New st, Burwood .. | 317 | Hill .. | 465 | O'Connell st .. | 111 |
| New st, Lidcombe .. | 543 | North Rocks rd, Carlingford .. | 757 | O'Connell st, Greenwich .. | 505 |
| New st, Manly .. | 563 | North rd, Eastwood .. | 392 | O'Connell st, Kogarah .. | 870 |
| New st, Parramatta .. | 751 | North rd, Ryde .. | 892 | O'Connell st, Newtown .. | 684 |
| New st, Pyrmont .. | 109 | North terrace, Bankstown .. | 280 | O'Connell st, Parramatta .. | 761 |
| New st, Willoughby .. | 987 | North st .. | 110 | O'Connor st .. | 112 |
| New Foster st .. | 110 | North st, Balmalm .. | 264 | O'Connor st, Guildford .. | 789 |
| New Illawarra rd, Bexley .. | 295 | North st, Kogarah .. | 492 | O'Connor st, Haberfield .. | 211 |
| New Jersey rd, Five Dock .. | 352 | North st, Leichhardt .. | 528 | O'Connor's ave, Ryde .. | 693 |
| New South Head rd, Paddington .. | 731 | North st, Marrickville .. | 598 | O'Dowd st, Waverley .. | 961 |
| New South Head rd, Vaucluse .. | 924 | North Sydney rd (see Willoughby rd), .. | 705 | Ogilvie st, Peakhurst .. | 477 |
| New South Head rd, Woollahra .. | 1010 | North Sydney .. | 705 | O'Hara st, Marrickville .. | 598 |
| New York st, Granville .. | 447 | Northam ave, Bankstown .. | 281 | Old Botany rd, Mascot .. | 618 |
| New Zealand st, Parramatta .. | 761 | Northbrook st, Bexley .. | 295 | Old Canterbury rd, Petersham .. | 773 |
| Newcastle st, Five Dock .. | 382 | Northcote avenue, Gordon .. | 437 | Old Canterbury rd, Summer Hill .. | 212 |
| Newcastle st, Rose Bay .. | 1009 | Northcote rd, Bankstown .. | 281 | Old Done st, Rockdale .. | 870 |
| Newcombe st (Sans Souci), Kogarah .. | 492 | Northcote rd, Glebe .. | 429 | Old Foster st .. | 113 |
| Newcombe st, Paddington .. | 731 | Northcote rd, Lindfield .. | 549 | Old Kent rd (The), Bankstown .. | 281 |
| Newington rd, Marrickville .. | 537 | Northcote st, Auburn .. | 233 | Old Post Office rd, Carlingford .. | 757 |
| Newland st, Waverley .. | 960 | Northcote st, Canterbury .. | 347 | Old Prospect rd, Wentworthville .. | 789 |
| Newman st, Newtown .. | 688 | Northcote st, Haberfield .. | 210 | Old Punt Wharf rd, Ryde .. | 803 |
| Newman st, Penrith .. | 477 | Northcote st, Marrickville .. | 598 | Old South Head rd, Vaucluse .. | 924 |
| Newry st, Penshurst .. | 492 | Northcote st, Mortlake .. | 364 | Old South Head rd, Waverley .. | 961 |
| Newton lane .. | 110 | Northcote st, Naremburn .. | 987 | Old South Head rd, Woollahra .. | 1011 |
| Newton rd, Strathfield .. | 916 | Northcote st, Sans Souci .. | 492 | Old st, Tempe .. | 906 |
| Newton st, Alexandria .. | 173 | Northcote st, Waverley .. | 981 | Oliver st, Kingsgrove .. | 348 |
| Newton st (Silverwater), Auburn .. | 233 | Northumberland avenue, Staumore .. | 772 | Oliver st, Liverpool .. | 554 |
| Newtown rd (now called City rd) .. | 110 | Northumberland rd, Auburn .. | 233 | Oliver st, Neutral Bay .. | 705 |
| Ney st, Mascot .. | 618 | Northumberland st, Liverpool .. | 554 | Oliver st, Piddington .. | 732 |
| Nicholl ave, Ryde .. | 892 | Northumberland st, Randwick .. | 824 | Oliver rd, Roseville .. | 852 |
| Nicholls ave, Haberfield .. | 210 | Northwood rd, Northwood, Lane Cove .. | 605 | Oliver st, Bexley .. | 295 |
| Nichols st .. | 110 | Northwood st, Camperdown .. | 110 | Oliver st, Chatswood .. | 987 |
| Nicholson st .. | 110 | Northwood st, Newtown .. | 663 | Olivia lane .. | 113 |
| Nicholson st, Balmalm .. | 264 | Norton lane .. | 111 | Olivia ave, Vaucluse .. | 924 |
| Nicholson st, Burwood .. | 317 | Norton st, Ashfield .. | 210 | Olphert avenue, Vaucluse .. | 924 |
| Nicholson st, Chatswood .. | 987 | Norton st, Glebe .. | 429 | Omibus lane, Ultimo .. | 113 |
| Nicholson st, North Sydney .. | 704 | Norton st, Leichhardt .. | 528 | Omaha st, Belmont .. | 348 |
| Nicholson st, St. Leonards .. | 505 | Norton st, Manly .. | 563 | Onas st, Lakemba .. | 348 |
| Nicholson st (Tompe) (off Station st) .. | 906 | Norton st, Surry Hills .. | 111 | O'Neill st, Brighton-le-Sands .. | 870 |
| Nicksen st .. | 110 | Norval st, Auburn .. | 284 | O'Neill st, Granville .. | 447 |
| Nicol parade, Strathfield .. | 916 | Norwich rd, Rose Bay .. | 1011 | O'Neill st, Guildford .. | 790 |
| Nicoll st, Lakemba .. | 347 | Norwood ave, Lindfield .. | 540 | O'Neill st, Leichhardt .. | 539 |
| Nimrod st .. | 110 | Norwood lane, Marrickville .. | 599 | Onslow avenue .. | 113 |
| Ninth ave, Campsie .. | 347 | Norwood st, Burwood .. | 317 | Onslow st, Canterbury .. | 348 |
| Nithsdale st .. | 110 | Notting Hill rd, Lidcombe .. | 543 | Onslow st, Granville .. | 447 |
| Nix st, Greenwich .. | 505 | Nottingham st, North Sydney .. | 705 | Onslow st, North Bondi .. | 862 |
| Nixon ave, Ashfield .. | 210 | Novora cres, Como .. | 477 | Ontario ave, Roseville .. | 882 |
| Nobbs Estate (see Filanders, Riverview .. | 347 | Nowra st, Canterbury .. | 318 | Orange st, Eastwood .. | 392 |
| and Waddell rds), Canterbury .. | 347 | Nowra st, Summer Hill .. | 211 | Orange st, Hurstville .. | 477 |
| Nobbs rd, Bankstown .. | 280 | Nulla st, Vaucluse .. | 924 | Orange st, Randwick .. | 824 |
| Nobbs st, Granville .. | 447 | Numa st, Balmalm .. | 261 | Orangegrove rd, Liverpool .. | 554 |
| Nobbs st, Surry Hills .. | 110 | Nundie st, Kogarah Bay .. | 497 | Orara st (Waltara), Hornsby .. | 453 |
| Noble avenue, Bankstown .. | 280 | Nursery st, Hornsby .. | 458 | Orchard ave, Carlingford .. | 757 |
| Noble st, Concord .. | 363 | Nyora st, Killara, Lindfield .. | 519 | Orchard crescent, Ashfield .. | 212 |
| Noble st, Five Dock .. | 382 | Oak st, Ashfield .. | 211 | Orchard rd, Beecroft .. | 286 |
| Noble st, Hurstville .. | 492 | Oak st, Little Coogee .. | 824 | Orchard rd, Chatswood .. | 987 |
| Noble st, Mosman .. | 634 | Oak st, North Sydney .. | 705 | Orchard st (Croydon), Burwood .. | 317 |
| Nook avenue, North Sydney .. | 705 | Oak st, Parramatta .. | 751 | Orchard st, Dundas .. | 389 |
| Norfolk rd, Longueville .. | 505 | Oaks ave, Neutral Bay .. | 705 | Orchard st, Manly .. | 564 |
| Norfolk rd, Enfield .. | 398 | Onkura st, Rockdale .. | 870 | Orchard st, Ryde .. | 893 |
| Norfolk st, Epping .. | 402 | Oakville rd, Willoughby .. | 987 | Orchard st, Thornleigh .. | 219 |
| Norfolk st, Killara .. | 549 | Oates ave, Gladesville .. | 893 | Orient st (East Hills), Bankstown .. | 281 |
| Norfolk st, Liverpool .. | 534 | Oates st, Mortlake .. | 477 | Orient st, Kogarah .. | 492 |
| Norfolk st, Newtown .. | 663 | Oatley ave, Oatley .. | 492 | Orient st, Ryde .. | 893 |
| Norfolk st, Paddington .. | 731 | Oatley parade (Oatley platform), .. | 492 | Orient st, Bexley .. | 295 |
| Norman st .. | 110 | Hurstville .. | 477 | O'Riordan st, Alexandria .. | 173 |
| Norman st, Concord .. | 301 | Oatley rd .. | 111 | Orissa st, Campsie .. | 348 |
| Norman st, Carlton .. | 492 | Oatley rd, Paddington .. | 731 | Orlando avenue, Mosman .. | 634 |
| Norman st, Five Dock .. | 382 | Oatley st, Belmont .. | 348 | Orme st, Pymble .. | 794 |
| Norman st, Lidcombe .. | 613 | Oberon st, Randwick .. | 824 | Ormond st, Ashfield .. | 212 |
| Norman st (Addacombe Park), .. | 563 | O'Brien's lane .. | 111 | Ormond st, Bondi .. | 962 |
| Manly .. | 563 | O'Brien rd, Hurstville .. | 492 | Ormond st, Paddington .. | 732 |
| Norman st, Mortdale .. | 477 | O'Brien st, Bondi .. | 961 | Ormond st, Roseville .. | 882 |
| Norman st, Punchbowl .. | 317 | Ocean rd, Manly .. | 564 | Orphan School lane, Rydalmere .. | 405 |
| Norman st, Rozelle .. | 254 | Ocean st, North Bondi .. | 961 | Orphan School rd, Parramatta .. | 741 |
| Normanby rd, Auburn .. | 233 | Ocean st, South Bondi .. | 961 | Orpington st, Ashfield .. | 212 |

| | PAGE | | PAGE | | PAGE |
|-------------------------------------|---------|--------------------------------------|------|--------------------------------------|---------|
| Orpington st, Bexley .. | 295 | Panorama rd, Canterbury .. | 348 | Parramatta rd, Five Dock .. | 382 |
| Orr st, Gladesville .. | 893 | Parade (The), Drummoyne .. | 382 | Parramatta rd, Glebe .. | 429 |
| Orr st, Waverley .. | 962 | Parade, Dulwich Hill .. | 598 | Parramatta rd, Haberfield .. | 213 |
| Ortona rd, Roseville .. | 882 | Parade (The) Merrylands .. | 790 | Parramatta rd, Homebush .. | 463 |
| Ortono par, Como .. | 477 | Paris st, Balgowlah .. | 564 | Parramatta rd, Leichhardt .. | 530 |
| Orwell st .. | 113 | Paris st, Blakehurst .. | 492 | Parramatta rd, Lidcombe .. | 543 |
| Osborne avenue, Ryde .. | 893 | Parwa rd, Mosman .. | 635 | Parramatta rd, Petersham .. | 774 |
| Osborne lane, Woollahra .. | 1012 | Park avenue, Ashfield .. | 213 | Parramatta rd, Ryde .. | 893 |
| Osborne rd, Gore Hill .. | 506 | Park avenue, Banksia .. | 870 | Parramatta rd, Summer Hill .. | 214 |
| Osborne rd, Manly .. | 584 | Park avenue, Bexley .. | 295 | Parramatta st, Granville .. | 447 |
| Osborne rd, Normanhurst .. | 672 | Park avenue, Botany .. | 305 | Parramatta st, Neutral Bay .. | 705 |
| Osgood ave, Marrickville .. | 598 | Park avenue, Burwood .. | 317 | Parsley rd, Parsley Bay .. | 925 |
| Osgood st, Granville .. | 447 | Park ave, Chatswood .. | 988 | Parsons st, Rozelle .. | 265 |
| O'Sullivan rd, Woollahra .. | 1012 | Park ave, Concord .. | 364 | Pashley st, Balmain .. | 265 |
| O'Sullivan st, Surry Hills .. | 113 | Park avenue, Drummoyne .. | 382 | Passefield st, Liverpool .. | 554 |
| Oswald lane .. | 113 | Park avenue, Gordon .. | 437 | Passy ave, Hunter's Hill .. | 465 |
| Oswald st, Campsie .. | 348 | Park avenue, Manly .. | 561 | Paternoster row, Pyrmont .. | 116 |
| Oswald st, Mosman .. | 635 | Park avenue, Mascot .. | 618 | Patouville rd, Merrylands .. | 700 |
| Oswald st, Randwick .. | 824 | Park avenue, Mosman .. | 635 | Patrick st, Hurstville .. | 478 |
| Oswald st, Woollahra .. | 1012 | Park avenue (Nent. Bay) North Syd. | 703 | Patrick st, Lidcombe .. | 543 |
| Oswell st, Bexley .. | 870 | Park avenue, Randwick .. | 825 | Patrick st, Penrith .. | 478 |
| Ourlimbah rd, Mosman .. | 635 | Park avenue, Roseville .. | 882 | Patrick st, Willoughby .. | 988 |
| Outram st .. | 113 | Park avenue, Waverley .. | 963 | Patterson st, Concord .. | 364 |
| Owen st, Lindfield .. | 549 | Park avenue, Westmead .. | 790 | Paul st, Auburn .. | 235 |
| Owen st, North Bondi .. | 962 | Park lane, Erskineville .. | 410 | Paul st, Balmain .. | 265 |
| Owen st, Ultimo .. | 113 | Park parade, Waverley .. | 963 | Paul st, Bondi .. | 903 |
| Oxford ave, Bankstown .. | 281 | Park rd, Auburn .. | 234 | Paul st, Eastwood .. | 392 |
| Oxford rd, Homebush .. | 916 | Park rd, Bexley .. | 295 | Paul st, Hunter's Hill .. | 465 |
| Oxford square .. | 113 | Park rd, Burwood .. | 317 | Paul st, North Sydney .. | 708 |
| Oxford st .. | 113 | Park rd, East Hills .. | 281 | Paul's lane, Waterloo .. | 938 |
| Oxford st, Belmore, Canterbury .. | 348 | Park rd, Enfield .. | 398 | Paul's rd, Waterloo .. | 936 |
| Oxford st, Burwood .. | 317 | Park rd, Five Dock .. | 382 | Pawley st, Surry Hills .. | 116 |
| Oxford st, Epping .. | 403 | Park rd, Granville .. | 447 | Payten ave, Punchbowl .. | 348 |
| Oxford st, Gladesville .. | 893 | Park rd, Hunter's Hill .. | 405 | Payten st, May's Hill .. | 790 |
| Oxford st, Gullford .. | 447 | Park rd, Hurstville .. | 478 | Payten st, Ryde .. | 894 |
| Oxford st, Lidcombe .. | 543 | Park rd, Kogarah .. | 492 | Peabody st, Belmore .. | 348 |
| Oxford st, Marrickville .. | 598 | Park rd, Lidcombe .. | 543 | Peacock st, Balgowlah, Manly .. | 505 |
| Oxford st, Mortdale .. | 477 | Park rd, Marrickville .. | 599 | Peaker lane, Woollahra .. | 1013 |
| Oxford st, Newtown .. | 684 | Park rd, Mascot .. | 618 | Peakhurst Park rd, Otley .. | 478 |
| Oxford st, Paddington .. | 732 | Park rd, Pennant Hills .. | 757 | Pease st, Double Bay .. | 1013 |
| Oxford st (Goughtown), Prospect and | | Park rd, St. Leonards .. | 506 | Pease st, Coogee .. | 825 |
| Sherwood .. | 790 | Park rd, St. Peters .. | 906 | Pearl Bay, Mosman .. | 635 |
| Oxford st, Rozelle .. | 261 | Park rd, Willoughby .. | 988 | Pearl st .. | 116 |
| Oxford st, Waverley .. | 982 | Park st .. | 115 | Pearl st, Dahmorton .. | 478 |
| Oxford st, Woollahra .. | 1012 | Park st, Alexandria .. | 178 | Pearl st, Ryde .. | 894 |
| Oxley st, Glebe .. | 429 | Park st, Arncliffe .. | 870 | Pearl st, Newtown .. | 964 |
| Oxley st, North Sydney .. | 705 | Park st, Bexley .. | 295 | Pearson st, Balmain .. | 265 |
| Oxley st, St. Leonards .. | 506-888 | Park st, Campsie .. | 348 | Pearson st, Ryde .. | 894 |
| Oyama ave, Manly .. | 564 | Park st (Beaconsfield Estate), East | | Pearson's ave, Gordon .. | 437 |
| Oyster Bay, Como .. | 477 | Hills .. | 281 | Peat's Ferry rd, Hornsby .. | 458 |
| Pacific parade, Manly .. | 564 | Park st, Erskineville .. | 410 | Peat's Ferry rd, Waitara .. | 458 |
| Pacific st, Blakehurst .. | 492 | Park st, Granville .. | 447 | Peel st, Belmore .. | 348 |
| Pacific st, Little Coogee .. | 825 | Park st, Kogarah .. | 493 | Peel st, Mortdale .. | 493 |
| Pacific st, Manly .. | 564 | Park st, Little Coogee .. | 825 | Peel st, North Bondi .. | 903 |
| Pacific st, Vaucluse .. | 921 | Park st, Peakhurst .. | 478 | Peel st, North Sydney .. | 706 |
| Pacific st, Waverley .. | 963 | Park s. (Sherwood Heights), Guild- | | Peg er ave (Dellwood Park Estate), | |
| Paddington lane, Paddington .. | 731 | ford .. | 790 | Granville .. | 447 |
| Paddington st, Paddington .. | 731 | Park st, Rozelle .. | 265 | Pelham st, Double Bay, Woollahra .. | 1013 |
| Padstow st, Rozelle .. | 264 | Park st, Sans Souci .. | 870 | Pelican lane .. | 116 |
| Palme st, West Kogarah .. | 295 | Parker lane .. | 110 | Pelican st .. | 116 |
| Palsley rd, Burwood .. | 317 | Parker st .. | 116 | Pellissier rd, Putney .. | 894 |
| Palace st, Ashfield .. | 213 | Parker st, Granville .. | 447 | Pemberton st, Botany .. | 305 |
| Palace st, Petersham .. | 773 | Parker st, North Sydney .. | 703 | Pemberton st, Parramatta .. | 751 |
| Palling st, Leichhardt .. | 529 | Parker st, Rockdale .. | 870 | Pembroke rd, Eastwood .. | 392 |
| Palling st, Neutral Bay .. | 705 | Parkes rd, Artarmon .. | 988 | Pembroke st .. | 116 |
| Palling st, Thornleigh .. | 919 | Parkes st, Gullford .. | 790 | Pembroke st, Ashfield .. | 214 |
| Palmer st .. | 114 | Parkes st, Homebush .. | 453 | Pembroke st, Epping .. | 403 |
| Palmer st, Artarmon .. | 988 | Parkes st, North Sydney .. | 705 | Pemell's lane, Newtown .. | 684 |
| Palmer st, Balmain .. | 264 | Parkes st, Parramatta .. | 751 | Pemell st, Enmore .. | 664 |
| Palmer st, Bankstown .. | 281 | Parkes st, Ryde .. | 893 | Pendley st, Willoughby .. | 988 |
| Palmer st, Belmore .. | 348 | Parkes st, Thornleigh .. | 819 | Pengille st, Lane Cove .. | 506 |
| Palmer st, Granville .. | 447 | Parkham st, Surry Hills .. | 116 | Penkivil st, Bondi .. | 963 |
| Palmer st, North Sydney .. | 790 | Parklands ave, Longueville .. | 508 | Penkivil st, Willoughby .. | 988 |
| Palmer st, Parramatta .. | 705 | Parkview rd, Manly .. | 561 | Pennant avenue, Ryde .. | 894 |
| Palmer st, Naremburn .. | 751 | Parliamentary terrace, Arncliffe .. | 870 | Pennant Hills rd, Carlingford .. | 389 |
| Palmer st, North Bondi, Waverley .. | 963 | Parliamentary terrace, Bexley .. | 295 | Pennant Hills rd, Normanhurst .. | 672 |
| Palmer st, Randwick .. | 875 | Parneil st, Strathfield (Burwood) .. | 318 | Pennant Hills rd, Parramatta .. | 751 |
| Palmerston ave, Glebe .. | 429 | Parramatta Park, Parramatta .. | 751 | Pennant Hills rd, Thornleigh .. | 919 |
| Palmerston rd, Hornsby .. | 458 | Parramatta rd, Annandale .. | 183 | Pennant parade, Carlingford .. | 389-757 |
| Palmerston st, Kogarah .. | 492 | Parramatta rd, Ashfield .. | 214 | Pennant st, Parramatta .. | 751 |
| Palmerston st, Vaucluse .. | 924 | Parramatta rd, Auburn .. | 235 | Penrose st, Lane Cove .. | 506 |
| Pan rd, Peakhurst .. | 478 | Parramatta rd, Burwood .. | 318 | Pe shurst ave, Peushurst, Kogarah .. | 493 |
| Panorama par (Seaford), Manly .. | 564 | Parramatta rd, Camperdown .. | 116 | Penhurst rd, Canterbury .. | 348 |
| | | Parramatta rd, Concord .. | 364 | | |

| | PAGE | | PAGE | | PAGE |
|--|------|--|------|---|------|
| Penhurst st, Penhurst, Hurstville .. | 478 | Pitt st (Sherwood), Prospect and | 790 | Prince st, Parramatta .. | 752 |
| Penhurst st, Willoughby .. | 988 | Sherwood .. | 790 | Prince st, Randwick .. | 826 |
| Pentland ave, Canterbury .. | 348 | Pitt st, Randwick .. | 826 | Prince st, Rozelle .. | 286 |
| Percival rd, Smithfield .. | 790 | Pitt st, Redfern .. | 817 | Princes rd, Auburn .. | 235 |
| Percival rd, Stanmore .. | 776 | Pitt st, Rockdale .. | 868 | Princes rd, Bankstown .. | 281 |
| Percival st, Leichhardt .. | 530 | Pitt st, Waterloo .. | 936 | Princes rd, Bondi .. | 132 |
| Percival st, Penrith .. | 479 | Pittwater rd, Gladesville .. | 465 | Princes st, Ashfield .. | 214 |
| Percival st, South Randwick .. | 825 | Pittwater rd, Manly .. | 565 | Princes st, Bexley .. | 296 |
| Percival st, West Kogarah .. | 295 | Pittwater rd, North Ryde .. | 894 | Princes st, Burwood .. | 318 |
| Perry st, Auburn .. | 235 | Pittwater rd, St. Ives .. | 899 | Princes st, Gladesville .. | 405 |
| Perry st, Bankstown .. | 281 | Plant st, Kogarah .. | 493 | Princes st, Granville .. | 447 |
| Perry st, Gladesville .. | 894 | Plantsthorpe rd, Carleton, Kogarah .. | 493 | Princes st, Mortdale .. | 493 |
| Perry st, Haberfield .. | 214 | Platform st, Lidcombe .. | 513 | Prino s st, North Sydney .. | 706 |
| Perry st, Lidcombe .. | 543 | Platt's ave, Belmore .. | 849 | Princes st, Brighton-le-Sand, Rook- | |
| Perry st, Rozelle .. | 265 | Playfair lane .. | 181 | dale .. | 871 |
| Perruse rd, Randwick .. | 825 | Playfair st .. | 131 | Princes st, Ryde .. | 894 |
| Perruse st, Manly .. | 565 | Pleasant ave, Erskineville .. | 411 | Princess avenue, Concord .. | 364 |
| Perrett st, Rozelle .. | 265 | Pleasant st, Erskineville .. | 411 | Princess avenue, Waterloo .. | 937 |
| Perry lane, Paddington .. | 734 | Plimsoll st, Belmore .. | 319 | Princess rd, Granville .. | 447 |
| Perry st, Campsie .. | 348 | Plimsoll st, Sans Souci .. | 493 | Princess st, Ashfield .. | 214 |
| Perry st, Leichhardt .. | 530 | Plummer rd, Rose Bay .. | 1013 | Princess st, Canterbury .. | 849 |
| Perry st, Marrickville .. | 599 | Plunkett st .. | 132 | Pring st .. | 133 |
| Perry st, South Randwick .. | 825 | Plunkett st, Drummoyne .. | 392 | Pringle ave, Bankstown .. | 281 |
| Perry st, Ryde .. | 894 | Plunkett st, St. Leonards .. | 989 | Pritchard st, Annandale .. | 184 |
| Peter st, Blakehurst .. | 493 | Point rd, Northwood .. | 506 | Pritchard st, Auburn .. | 235 |
| Petersham rd, Marrickville .. | 599 | Pritchard st, Enfield .. | 398 | Pritchard st, Marrickville .. | 600 |
| Petersham st, Petersham .. | 775 | Point st, Pyrmont .. | 132 | Pritchard st, Thornleigh .. | 919 |
| Petunia avenue, Bankstown .. | 281 | Pritchard st, Leichhardt .. | 531 | Pritchard st, Wentworthville .. | 790 |
| Phelps lane .. | 116 | Polding st, Drummoyne .. | 383 | Probert st, Naremburn .. | 989 |
| Phelps st .. | 116 | Polo st, East Hills, Bankstown .. | 281 | Probert st, Camperdown .. | 133 |
| Phillip st, Waverley .. | 964 | Pomeroy st, Homebush .. | 454 | Procter parade, Bankstown .. | 281 |
| Phillip rd, Putney .. | 894 | Pomona st, Pennant Hills .. | 757 | Promenade west, Manly .. | 566 |
| Phillip st .. | 117 | Ponsby parade, Seaforth, Manly .. | 565 | Promenade (The), Sans Souci .. | 403 |
| Phillip st, Alexandria .. | 173 | Ponsby st, Mascot .. | 619 | Prospect rd, Summer Hill .. | 214 |
| Phillip st, Auburn .. | 235 | Poole st, Canterbury .. | 349 | Prospect rd, Erskineville .. | 411 |
| Phillip st, Balmain .. | 265 | Poole st, Longueville .. | 506 | Prospect st, Granville .. | 447 |
| Phillip st, Belmore .. | 349 | Poorman st, Abbotsford .. | 383 | Prospect st, Leichhardt .. | 531 |
| Phillip st, Concord .. | 384 | Pope st, Ryde .. | 894 | Prospect st, Newtown .. | 605 |
| Phillip st, Enmore .. | 685 | Pope's Parklock, Botany .. | 308 | Prospect st, Paddington .. | 735 |
| Phillip st, Glebe .. | 429 | Poplar st .. | 132 | Prospect st, Surry Hills .. | 133 |
| Phillip st, Neutral Bay, North Sydney .. | 706 | Porter st, Ryde .. | 894 | Prospect st, Waverley .. | 964 |
| Phillip st, Parramatta .. | 752 | Porter st, Waverley .. | 964 | Prospect st, West Kogarah .. | 296 |
| Phillip st, Redfern .. | 847 | Portland st, Enfield .. | 398 | Prosper st, Rozelle .. | 266 |
| Phillip st, Waterloo .. | 839 | Portland st, Waterloo .. | 937 | Providence lane .. | 133 |
| Phippis st, Otley .. | 493 | Portland st, Willoughby .. | 989 | Providence rd, Ryde .. | 895 |
| Phoebe st, Balmain .. | 268 | Portman st, Waterloo .. | 937 | Provincial rd, Lindfield .. | 549 |
| Phoenix st, Lane Cove .. | 506 | Portview rd, St. Leonards .. | 506 | Provincial st, Auburn .. | 235 |
| Phyllis ave, Thornleigh .. | 919 | Pottery st .. | 132 | Punch st, Balmain .. | 286 |
| Pibral ave, Warrane .. | 928 | Potts Hill (see Bankstown), Lid- | | Punch st, Mosman .. | 936 |
| Picken st (Silverwater), Auburn .. | 235 | combe .. | 544 | Punch st, Gore Hill, Willoughby .. | 939 |
| Pickering lane, Woollahra .. | 1013 | Potts st, Gladesville .. | 894 | Punchbowl rd (Punchbowl), Banks- | |
| Picton st, Mascot .. | 619 | Powell rd, Rose Bay .. | 1013 | town .. | 281 |
| Piddling rd, Ryde .. | 891 | Powell st, Bankstown .. | 281 | Punchbowl rd (Belmore), Canterbury .. | 349 |
| Pier st .. | 115 | Powell st, Homebush .. | 454 | Punchbowl rd, Enfield .. | 399 |
| Pier (The), Manly .. | 565 | Powell st, Killara .. | 549 | Purchase st, Parramatta .. | 752 |
| Piggott st, Dulwich Hill .. | 776 | Powell st, Neutral Bay .. | 706 | Parkis st, Camperdown .. | 133 |
| Pile st, Arncliffe .. | 870 | Powell st, Randwick .. | 826 | Purves st, Glebe .. | 430 |
| Pile st, Dulwich Hill .. | 599 | Powell st, Waterloo .. | 937 | Pyalla st, (Northbridge), Willoughby .. | 789 |
| Pile st, Gladesville .. | 894 | Pringlevale rd, Bankstown .. | 281 | Pye st, Westmead .. | 790 |
| Pine ave, Abbotsford .. | 382 | Pringlevale rd, Hurstville .. | 493 | Pymble avenue, Pymble .. | 134 |
| Pine avenue, Marrickville .. | 600 | Predley's rd, Bexley .. | 296 | Pyri rd, Artarmon .. | 839 |
| Pine avenue, Waverley .. | 984 | Premier st, Kogarah .. | 493 | Pyrmont st, Ashfield .. | 215 |
| Pine lane .. | 118 | Premier st, Marrickville .. | 600 | Pyrmont st, Pyrmont .. | 133 |
| Pine rd, Auburn .. | 235 | Premier st, North Sydney .. | 706 | Pyrmont Bridge rd, Camperdown .. | 113 |
| Pine rd, Fairfield .. | 790 | President avenue, Kogarah .. | 871 | Pyrmont Bridge rd, Pyrmont .. | 113 |
| Pine st .. | 118 | Pretoria ave, Mosman .. | 635 | Quail st, Coogee .. | 826 |
| Pine st, Manly .. | 565 | Pretoria parade, Bondi .. | 964 | Quarantine Station, Manly .. | 561 |
| Pine st, Marrickville .. | 800 | Pretoria parade, Hornsby .. | 459 | Quarry rd, Dundas .. | 383 |
| Pine st, Newtown .. | 665 | Pretoria st, Leichhardt .. | 531 | Quarry rd, Eastwood .. | 391 |
| Pine st, North Sydney .. | 708 | Priam st, Bankstown .. | 281 | Quarry st, Paddington .. | 735 |
| Pine st, Randwick .. | 825 | Price st, Merrylands .. | 790 | Quarry rd, Ryde .. | 893 |
| Pine st, Rozelle .. | 266 | Price st, Ryde .. | 891 | Quarry st, St. Ives .. | 893 |
| Pine st, Rydalmere .. | 405 | Priddle st, Westmead, Prospect and | | Quarry st, Tempe, St. Peters .. | 907 |
| Piper st, Annandale .. | 183 | Sherwood .. | 790 | Quarry st, Ultimo .. | 134 |
| Piper st, Leichhardt .. | 531 | Primrose ave, Waterloo .. | 937 | Quay st, Ultimo .. | 134 |
| Pitt st .. | 118 | Primus st, Roseville .. | 882 | Queen rd, Five Dock .. | 383 |
| Pitt st, Arncliffe .. | 871 | Prince Albert rd .. | 132 | Queen st .. | 135 |
| Pitt st, Granville .. | 447 | Prince Albert st, Mosman .. | 636 | Queen st, off Essex st .. | 135 |
| Pitt st (Mortdale), Hurstville .. | 479 | Prince Edward Lane, Long Bay .. | 826 | Queen st, Alexandria .. | 174 |
| Pitt st, Merrylands .. | 790 | Prince Edward parade, Hunter's Hill .. | 465 | Queen st, Arncliffe .. | 871 |
| Pitt st, North Sydney .. | 706 | Prince Edward st, Long Bay .. | 826 | Queen st, Ashfield .. | 215 |
| Pitt st (Upper), North Sydney .. | 706 | Prince George parade, Woolwich .. | 465 | Queen st, Auburn .. | 236 |
| Pitt st, Parramatta .. | 752 | Prince st, Mosman .. | 635 | Queen st, Botany .. | 306 |
| | | Prince st, Newtown .. | 665 | Queen st, Burwood .. | 318 |

| | PAGE | | PAGE | | PAGE |
|---|---------|---|------|---|------|
| Queen st, Concord .. | 864 | Railway st, Hurlstone Park .. | 349 | Ray's rd, Pennant Hills .. | 758 |
| Queen st, Coogee .. | 820 | Railway st, Hurstville .. | 495 | Read st, Waverley .. | 964 |
| Queen st, Enfield .. | 398 | Railway st, Lidcombe .. | 544 | Reawling rd, Brighton-le-Sands .. | 872 |
| Queen st, Glebe .. | 430 | Railway st, Liverpool .. | 554 | Realm st, Arncliffe .. | 872 |
| Queen st, Granville .. | 448 | Railway st (Middle Ward), Marrickville .. | 600 | Recreation st, Leichhardt .. | 531 |
| Queen st (Sherwood Heights), Guildford .. | 790 | Railway st, Meadowbank, Ryde .. | 89.. | Red Lion st, Rozelle .. | 266 |
| Queen st, Marrickville .. | 600 | Railway st, Parramatta .. | 762 | Redan st, Mosman .. | 637 |
| Queen st, Mosman .. | 036 | Railway st, Petersham .. | 776 | Redbank rd, Lindfield .. | 549 |
| Queen st, Newtown .. | 665 | Railway st (Sherwood), Prospect and Sherwood .. | 790 | Reddall st, Manly .. | 586 |
| Queen st, Paddington .. | 735 | Railway st, Rookdale .. | 871 | Reddy st, Paddington .. | 735 |
| Queen st, Petersham .. | 776 | Railway st, West Kogarah .. | 297 | Redfern st, Redfern .. | 448 |
| Queen st, Woolahra .. | 1013 | Railway terrace, Burwood .. | 448 | Redman parade, Belmore .. | 849 |
| Queen Victoria st, Bexley .. | 296 | Railway terrace, Guildford .. | 776 | Redman st, Campsie .. | 349 |
| Queen Victoria st, Drummoyne .. | 383 | Railway terrace, Lewisham .. | 776 | Redmond st, Leichhardt .. | 581 |
| Queen's avenue .. | 135 | Rainbow st, Randwick .. | 826 | Redmyre rd, Homebush .. | 916 |
| Queen's avenue, Kogarah .. | 494 | Rainbow st, Waterloo .. | 938 | Redmyre rd, Strathfield .. | 916 |
| Queen's ave, Marrickville .. | 606 | Rainford st .. | 135 | Redwin lane, Erskineville .. | 411 |
| Queen's ave, North Sydney .. | 707 | Raluhum st, Randwick .. | 827 | Redwin st, Newtown .. | 668 |
| Queen's court (see Dalley st) .. | 135 | Raleigh st, Artarmon .. | 989 | Redwood st, Neutral Bay .. | 707 |
| Queen's crescent (Croydon), Burwood .. | 318 | Raleigh st, Blakehurst .. | 989 | Redwood st, Waterloo .. | 938 |
| Queen's place, Balmalm .. | 266 | Raleigh st, Guildford .. | 495 | Regatta rd, Five Dock .. | 383 |
| Queen's rd, Brighton-le-Sands .. | 871 | Raleigh st, North Sydney .. | 790 | Regent lane, Paddington .. | 735 |
| Queen's rd (Connell's Bay), Hurstville .. | 491 | Raleigh st, Randwick .. | 707 | Regent st .. | 136 |
| Queen's rd, Hurstville .. | 479 | Ralph lane, St. Peters .. | 827 | Regent st (306 Moore Park rd to Leinster st) .. | 186 |
| Queen's rd, Lindfield .. | 549 | Ralph st, Alexandria .. | 907 | Regent st, Bexley .. | 297 |
| Queensborough rd, Croydon Park, Canterbury .. | 349 | Ramsay rd, Drummoyne .. | 174 | Regent st, Kogarah .. | 495 |
| Queensbury rd, Penshurst Park, Hurstville .. | 479 | Ramsay rd, Pennant Hills .. | 383 | Regent st, Leichhardt .. | 531 |
| Queenscliff, Manly .. | 566 | Ramsay st, Haberfield .. | 767 | Regent st, Lidcombe .. | 544 |
| Quiamong st, Naremburn .. | 989 | Ramsay st, Haberfield .. | 215 | Regent st, Newtown .. | 666 |
| Quigg st, Lakemba .. | 349 | Ramsgate ave, Sandringham .. | 872 | Regent st, Paddington .. | 735 |
| Quinton rd, Manly .. | 566 | Ramsgate rd, Kogarah .. | 495 | Regent st, Petersham .. | 777 |
| Rae ave, Vauluse .. | 025 | Ramsgate rd, Sans Souci, Rockdale .. | 872 | Regent st, Randwick .. | 848 |
| Rae place .. | 135 | Ramsgate rd, Botany .. | 306 | Regent st, Redfern .. | 266 |
| Rae st, Randwick .. | 826 | Rancombe st, Botany .. | 306 | Regent st, Rozelle .. | 805 |
| Raglan rd, Auburn .. | 236 | Randle st .. | 135 | Regent st, Ryde .. | 217 |
| Raglan st, Darlington .. | 369 | Randle st, Marrickville .. | 600 | Regent st, Summer Hill .. | 217 |
| Raglan st, Long Bay .. | 826 | Randle st, Granville .. | 418 | Reginald avenue, Belmore .. | 350 |
| Raglan st, Manly .. | 566 | Randle st, Newtown .. | 668 | Reginald st, Abbotsford .. | 382 |
| Raglan st, Mosman .. | 036 | Randle st, Granville .. | 418 | Reginald st, Bexley .. | 399 |
| Raglan st, Redfern .. | 847 | Randolph st, Mascot .. | 619 | Reginald st, Enfield .. | 399 |
| Raglan st, Waterloo .. | 937 | Randolph st, Mascot .. | 619 | Reginald st, Granville .. | 688 |
| Railway avenue, Camperdown .. | 135 | Randolph st, Randwick .. | 827 | Reginald st, Mosman .. | 136 |
| Railway avenue, Eastwood .. | 403-895 | Ranger's avenue, Mosman .. | 637 | Reginald st, Newtown .. | 666 |
| Railway avenue, Hornsby .. | 459 | Ranger's rd, Neutral Bay, N. Sydney .. | 707 | Reid ave .. | 137 |
| Railway avenue, Marrickville .. | 600 | Rankin st, Rozelle .. | 216 | Reid st, Granville .. | 448 |
| Railway avenue, Sydenham rd, Marrickville .. | 600 | Raper st, Surry Hills .. | 135 | Reid st, Lindfield .. | 549 |
| Railway avenue, Stanmore .. | 776 | Raper st, Newtown .. | 065 | Reid st, Mortlake .. | 364 |
| Railway avenue, Wahroonga .. | 928 | Raphael st, Lidcombe .. | 514 | Reid st, Mortlake .. | 364 |
| Railway crescent, Beecroft .. | 286 | Rattray st, Waverley .. | 964 | Reid st, Mortlake .. | 364 |
| Railway crescent, Burwood .. | 318 | Raven lane, Ryde .. | 895 | Reid st, Mortlake .. | 364 |
| Railway cres, Lakemba .. | 349 | Raven st, Ryde .. | 895 | Reid st, Mortlake .. | 364 |
| Railway crescent (Sherwood), Prospect and Sherwood .. | 790 | Rawson ave, Drummoyne .. | 383 | Reid st, Mortlake .. | 364 |
| Railway crescent (Banksia), Rockdale .. | 871 | Rawson ave, Leichhardt .. | 531 | Reid st, Mortlake .. | 364 |
| Railway lane, Newtown .. | 665 | Rawson ave, West Kogarah .. | 297 | Reid st, Mortlake .. | 364 |
| Railway parade, Arncliffe .. | 871 | Rawson place .. | 135 | Reid st, Mortlake .. | 364 |
| Railway parade, Belmore .. | 349 | Rawson place, Forest Lodge .. | 430 | Reid st, Mortlake .. | 364 |
| Railway parade, Burwood .. | 318 | Rawson rd, Bankstown .. | 282 | Reid st, Mortlake .. | 364 |
| Railway parade, Eastwood .. | 392 | Rawson rd, Bankstown .. | 282 | Reid st, Mortlake .. | 364 |
| Railway parade, Erskineville .. | 411 | Rawson rd, Wentworthville .. | 780 | Reid st, Mortlake .. | 364 |
| Railway parade, North Granville .. | 448 | Rawson rd, Woolahra .. | 1014 | Reid st, Mortlake .. | 364 |
| Railway parade, South Granville .. | 448 | Rawson st, Auburn .. | 871 | Reid st, Mortlake .. | 364 |
| Railway parade, Hornsby .. | 459 | Rawson st, Enfield .. | 399 | Reid st, Mortlake .. | 364 |
| Railway parade, Kogarah .. | 494 | Rawson st, Epping .. | 403 | Reid st, Mortlake .. | 364 |
| Railway parade, Lakemba .. | 349 | Rawson st, Granville .. | 448 | Reid st, Mortlake .. | 364 |
| Railway parade, Lidcombe .. | 544 | Rawson st, Goro Hill .. | 959 | Reid st, Mortlake .. | 364 |
| Railway parade, Marrickville .. | 600 | Rawson st, Haberfield .. | 216 | Reid st, Mortlake .. | 364 |
| Railway parade, Mortdale .. | 494 | Rawson st, Lidcombe .. | 514 | Reid st, Mortlake .. | 364 |
| Railway parade, Pennant Hills .. | 757 | Rawson st, Mascot .. | 619 | Reid st, Mortlake .. | 364 |
| Railway parade, Penshurst .. | 479 | Rawson st, Mosman .. | 637 | Reid st, Mortlake .. | 364 |
| Railway parade, Thornleigh .. | 919 | Rawson st, Newtown .. | 665 | Reid st, Mortlake .. | 364 |
| Railway reserve, Auburn .. | 236 | Rawson st, North Sydney .. | 707 | Reid st, Mortlake .. | 364 |
| Railway rd, Cmo .. | 479 | Rawson st, Parramatta .. | 762 | Reid st, Mortlake .. | 364 |
| Railway rd, Eastwood .. | 895 | Rawson st, Penrith .. | 707 | Reid st, Mortlake .. | 364 |
| Railway rd, St. Peters .. | 907 | Rawson st, Richmond .. | 849 | Reid st, Mortlake .. | 364 |
| Railway rd, Waitara .. | 459 | Rawson st, Ryde .. | 895 | Reid st, Mortlake .. | 364 |
| Railway st, Chatswood .. | 989 | Rawson st, Sandringham .. | 872 | Reid st, Mortlake .. | 364 |
| Railway st, Concord .. | 364 | Rawson st, Strathfield .. | 990 | Reid st, Mortlake .. | 364 |
| Railway st, Croydon .. | 215 | Rawson st, The Warren, Marrickville .. | 601 | Reid st, Mortlake .. | 364 |
| Railway st (off Midson rd), Epping .. | 403 | Rawson st, Redfern .. | 849 | Reid st, Mortlake .. | 364 |

| | PAGE | | PAGE | | PAGE |
|--|------|---------------------------------------|------|---|------|
| Richard st, Greenwiche .. | 606 | Robertson rd, Centennial Park .. | 140 | Rosebery st, Penshurst Park, Hurstville .. | 479 |
| Richard st, Leichhardt .. | 532 | Robertson st, West Kogarah, Bexley .. | 297 | Roseby st, Drummoyne .. | 384 |
| Richard st, Newtown .. | 686 | Robertson st, Canterbury .. | 350 | Roseby st, Leichhardt .. | 582 |
| Richards avenue .. | 137 | Robertson st, Granville .. | 418 | Roseby st, The Warren, Marrickville .. | 601 |
| Richards lane .. | 137 | Robertson st, Greenwiche .. | 606 | Rosedale avenue, Manly .. | 567 |
| Richards st, Marrickville .. | 601 | Robertson st, Guildford .. | 791 | Rosedale crescent (Rosedale), Canterbury .. | 351 |
| Richards st, Merrylands .. | 790 | Robertson st, Parramatta .. | 782 | Rosedale rd, Gordon .. | 437 |
| Richland st, Canterbury .. | 350 | Robt'erson st, Parramatta .. | 782 | Rosedale rd, St. Ives .. | 899 |
| Richmond ave, Neutral Bay .. | 708 | Robt'erson st, Mascot .. | 619 | Rosedale st, Petersham .. | 777 |
| Richmond ave, Willoughby .. | 990 | Robt'erson st, North Sydney .. | 708 | Rosedale st, Parramatta .. | 752 |
| Richmond rd, Flemington .. | 917 | Robt'erson st, Croydon (Burwood) .. | 319 | Rosedale st, Redfern .. | 849 |
| Richmond rd, Rose Bay .. | 1014 | Robt'erson st, Mascot .. | 619 | Rosedale st, Hornsby .. | 459 |
| Richmond st, Croydon, Burwood .. | 319 | Robt'erson st, Punchbowl .. | 350 | Rosedale st, Parramatta .. | 752 |
| Richmond st (Richmond Grove), Canterbury .. | 250 | Robt'erson st, Willoughby .. | 990 | Rosedale st, Redfern .. | 849 |
| Richmond st, Rockdale .. | 872 | Robt'erson st, Willoughby .. | 990 | Rosedale st, Redfern .. | 849 |
| Richmond terrace, Donmali .. | 137 | Robt'erson st, Willoughby .. | 990 | Rosedale st, Redfern .. | 849 |
| Rickard avenue, Bondi .. | 965 | Robt'erson st, Willoughby .. | 990 | Rosedale st, Redfern .. | 849 |
| Rickard rd, Bankstown .. | 282 | Robt'erson st, Willoughby .. | 990 | Rosedale st, Redfern .. | 849 |
| Rickard rd, Hurstville .. | 495 | Robt'erson st, Willoughby .. | 990 | Rosedale st, Redfern .. | 849 |
| Rickard st, Arncliffe .. | 872 | Robt'erson st, Willoughby .. | 990 | Rosedale st, Redfern .. | 849 |
| Rickard st, Concord .. | 364 | Robt'erson st, Willoughby .. | 990 | Rosedale st, Redfern .. | 849 |
| Rickard st, Dumas .. | 339 | Robt'erson st, Willoughby .. | 990 | Rosedale st, Redfern .. | 849 |
| Rickard st, Five Dock .. | 384 | Robt'erson st, Willoughby .. | 990 | Rosedale st, Redfern .. | 849 |
| Rickard st, Guildford .. | 448 | Robt'erson st, Willoughby .. | 990 | Rosedale st, Redfern .. | 849 |
| Rickard st, Marrickville .. | 601 | Robt'erson st, Willoughby .. | 990 | Rosedale st, Redfern .. | 849 |
| Rickard st, Puncbowl .. | 350 | Robt'erson st, Willoughby .. | 990 | Rosedale st, Redfern .. | 849 |
| Rickard st, Ryde .. | 895 | Robt'erson st, Willoughby .. | 990 | Rosedale st, Redfern .. | 849 |
| Rickard st, Sherwood, Prospect and Sherwood .. | 790 | Robt'erson st, Willoughby .. | 990 | Rosedale st, Redfern .. | 849 |
| Rickards st, Auburn .. | 236 | Robt'erson st, Willoughby .. | 990 | Rosedale st, Redfern .. | 849 |
| Ricketty st, Mascot .. | 619 | Robt'erson st, Willoughby .. | 990 | Rosedale st, Redfern .. | 849 |
| Riddle st, Woolahra .. | 1014 | Robt'erson st, Willoughby .. | 990 | Rosedale st, Redfern .. | 849 |
| Ridge lane, North Sydney .. | 708 | Robt'erson st, Willoughby .. | 990 | Rosedale st, Redfern .. | 849 |
| Ridge st, Gordon .. | 487 | Robt'erson st, Willoughby .. | 990 | Rosedale st, Redfern .. | 849 |
| Ridge st, Surry Hills .. | 138 | Robt'erson st, Willoughby .. | 990 | Rosedale st, Redfern .. | 849 |
| Ridge st, North Sydney .. | 708 | Robt'erson st, Willoughby .. | 990 | Rosedale st, Redfern .. | 849 |
| Ridgewell st, Lakemba .. | 350 | Robt'erson st, Willoughby .. | 990 | Rosedale st, Redfern .. | 849 |
| Riley st .. | 138 | Robt'erson st, Willoughby .. | 990 | Rosedale st, Redfern .. | 849 |
| Riley st, Kogarah .. | 495 | Robt'erson st, Willoughby .. | 990 | Rosedale st, Redfern .. | 849 |
| Riley st, Liverpool .. | 554 | Robt'erson st, Willoughby .. | 990 | Rosedale st, Redfern .. | 849 |
| Riley st, North Sydney .. | 708 | Robt'erson st, Willoughby .. | 990 | Rosedale st, Redfern .. | 849 |
| Rimington st, Artarmon .. | 990 | Robt'erson st, Willoughby .. | 990 | Rosedale st, Redfern .. | 849 |
| Ring st, Canterbury .. | 350 | Robt'erson st, Willoughby .. | 990 | Rosedale st, Redfern .. | 849 |
| Ringrose ave, Wentworthville .. | 790 | Robt'erson st, Willoughby .. | 990 | Rosedale st, Redfern .. | 849 |
| Ritchard st, Canterbury .. | 350 | Robt'erson st, Willoughby .. | 990 | Rosedale st, Redfern .. | 849 |
| Ritche st, Granville .. | 448 | Robt'erson st, Willoughby .. | 990 | Rosedale st, Redfern .. | 849 |
| River rd (East Hills), Bankstown .. | 282 | Robt'erson st, Willoughby .. | 990 | Rosedale st, Redfern .. | 849 |
| River rd, Lane Cove .. | 506 | Robt'erson st, Willoughby .. | 990 | Rosedale st, Redfern .. | 849 |
| River rd, Parramatta .. | 752 | Robt'erson st, Willoughby .. | 990 | Rosedale st, Redfern .. | 849 |
| River rd west, Granville .. | 448 | Robt'erson st, Willoughby .. | 990 | Rosedale st, Redfern .. | 849 |
| River st, Balmalm .. | 267 | Robt'erson st, Willoughby .. | 990 | Rosedale st, Redfern .. | 849 |
| River st, Blakehurst .. | 459 | Robt'erson st, Willoughby .. | 990 | Rosedale st, Redfern .. | 849 |
| River st, Canterbury .. | 350 | Robt'erson st, Willoughby .. | 990 | Rosedale st, Redfern .. | 849 |
| Rivers st, Belconn Hill .. | 1014 | Robt'erson st, Willoughby .. | 990 | Rosedale st, Redfern .. | 849 |
| Riverside avenue, Ryde .. | 895 | Robt'erson st, Willoughby .. | 990 | Rosedale st, Redfern .. | 849 |
| Riverside crescent, Marrickville .. | 601 | Robt'erson st, Willoughby .. | 990 | Rosedale st, Redfern .. | 849 |
| Riverside rd (Rosedale), Canterbury .. | 350 | Robt'erson st, Willoughby .. | 990 | Rosedale st, Redfern .. | 849 |
| Riverview, Laus Cove River .. | 506 | Robt'erson st, Willoughby .. | 990 | Rosedale st, Redfern .. | 849 |
| Riverview rd, Undercliffe .. | 310 | Robt'erson st, Willoughby .. | 990 | Rosedale st, Redfern .. | 849 |
| Riverview st, Ohlswick .. | 384 | Robt'erson st, Willoughby .. | 990 | Rosedale st, Redfern .. | 849 |
| Riverview st, Lane Cove .. | 506 | Robt'erson st, Willoughby .. | 990 | Rosedale st, Redfern .. | 849 |
| Riverview st, Meadowbank .. | 895 | Robt'erson st, Willoughby .. | 990 | Rosedale st, Redfern .. | 849 |
| Roach st, Arncliffe .. | 872 | Robt'erson st, Willoughby .. | 990 | Rosedale st, Redfern .. | 849 |
| Robert rd, Bankstown .. | 232 | Robt'erson st, Willoughby .. | 990 | Rosedale st, Redfern .. | 849 |
| Robert st, Artarmon, Willoughby .. | 990 | Robt'erson st, Willoughby .. | 990 | Rosedale st, Redfern .. | 849 |
| Robert st, Ashfield .. | 217 | Robt'erson st, Willoughby .. | 990 | Rosedale st, Redfern .. | 849 |
| Robert st, Canterbury .. | 350 | Robt'erson st, Willoughby .. | 990 | Rosedale st, Redfern .. | 849 |
| Robert st, Dundas .. | 389 | Robt'erson st, Willoughby .. | 990 | Rosedale st, Redfern .. | 849 |
| Robert st, Greenwiche .. | 601 | Robt'erson st, Willoughby .. | 990 | Rosedale st, Redfern .. | 849 |
| Robert st, Marrickville .. | 601 | Robt'erson st, Willoughby .. | 990 | Rosedale st, Redfern .. | 849 |
| Robert st, North Bondi, Waverley .. | 965 | Robt'erson st, Willoughby .. | 990 | Rosedale st, Redfern .. | 849 |
| Robert st, Petersham .. | 777 | Robt'erson st, Willoughby .. | 990 | Rosedale st, Redfern .. | 849 |
| Robert st, St. Peters .. | 807 | Robt'erson st, Willoughby .. | 990 | Rosedale st, Redfern .. | 849 |
| Robert st, Strathfield (Burwood) .. | 319 | Robt'erson st, Willoughby .. | 990 | Rosedale st, Redfern .. | 849 |
| Robert st, Willoughby .. | 990 | Robt'erson st, Willoughby .. | 990 | Rosedale st, Redfern .. | 849 |
| Roberts ave, Randwick .. | 827 | Robt'erson st, Willoughby .. | 990 | Rosedale st, Redfern .. | 849 |
| Roberts rd, Enfield .. | 399 | Robt'erson st, Willoughby .. | 990 | Rosedale st, Redfern .. | 849 |
| Roberts rd, Camperdown .. | 140 | Robt'erson st, Willoughby .. | 990 | Rosedale st, Redfern .. | 849 |
| Roberts st, Newtown .. | 686 | Robt'erson st, Willoughby .. | 990 | Rosedale st, Redfern .. | 849 |
| Roberts st, Rozelle .. | 267 | Robt'erson st, Willoughby .. | 990 | Rosedale st, Redfern .. | 849 |
| Robertson lane .. | 140 | Robt'erson st, Willoughby .. | 990 | Rosedale st, Redfern .. | 849 |
| Robertson lane, North Sydney .. | 708 | Robt'erson st, Willoughby .. | 990 | Rosedale st, Redfern .. | 849 |
| Robertson place, Vauluse .. | 925 | Robt'erson st, Willoughby .. | 990 | Rosedale st, Redfern .. | 849 |

| PAGE | PAGE | PAGE |
|--|--|---|
| Russell st, Vacluse 925 | Salt st, Concord 304 | Seventh ave, Campsie 351 |
| Russell st, Waverley 905 | Salter st, Gladesville 485 | Severn st, Maroubra Bay 829 |
| Russell st, Woollahra 1015 | Salvia ave, Bankstown 282 | Seville road, Longueville 507 |
| Ruth st, Holroyd 791 | Sammel st, Parramatta 142 | Seville st, Parramatta 753 |
| Ruthven st, Randwick 827 | Sammel st, Peakhurst 470 | Sewell st, Ryde 896 |
| Rutland st 142 | Samuel st, St. Peters 907 | Sewer rd, Bondi 566 |
| Rutland st, Carlton 496 | Sandridge st, Bonvil 985 | Sewerage Farm, Rockdale 875 |
| Rutledge st, Eastwood 895 | Sandringham, Rockdale 874 | Seymour place 143 |
| Rave st, Mosman 638 | Sandringham rd, Sans Souci 874 | Seymour st, Auburn 237 |
| Ryan rd, East Hills 282 | Sauoni ave, Sandringham 874 | Seymour st, Drummoyne 385 |
| Ryan st, Leichhardt 532 | Saus Souci, Rockdale 874 | Seymour st, Enfield 399 |
| Ryan st, Willoughby 691 | Sarah st, Mascot 619 | Seymour st, Penshurst 497 |
| Ryde avenue, Ryde 898 | Sarah st, Mosman 638 | Shackel ave, Canterbury 351 |
| Ryde rd, Gladesville 890 | Sarah st, Newtown 667 | Shackel ave, Concord 365 |
| Ryde rd, Gordon 437 | Sarmlia place, Balmaln 268 | Shackel ave, Randwick 829 |
| Ryde rd, Hunter's Hill 465 | Sarner rd, Greenwich 508 | Shadforth st, Canterbury 351 |
| Ryde st, Carlingford 389 | Saunders lane, Pyrmont 142 | Shadforth st, Paddington 736 |
| Ryder st, Surry Hills 142 | Saville st, Gore Hill 991 | Shadforth st, Mosman 638 |
| Rye ave, Bexley 297 | Saywell st, Chatswood, Willoughby 991 | Shaftebury rd, Burwood 310 |
| Ryedale rd, Ryde 896 | Scallill st, Canterbury 351 | Shaftebury rd, Eastwood 896 |
| Ryrie st, Mosman 638 | Scarborough Park, Sans Souci 875 | Shaftebury st, Carlton 497 |
| Saber st, Woollahra 1015 | Scarborough st, Granville 449 | Shakspere st, Campsie 351 |
| Sabina st, Mosman 638 | Schofield ave, Kogarah 875 | Shark Point, Little Coogee 820 |
| Sackville ave, Little Coogee 829 | School parade, Marrickville 602 | Sharp st, Canterbury 351 |
| Sackville st, Maroubra 829 | School st, Balmaln 269 | Sharp st, Mascot 619 |
| Sackville st, Bexley, Rockdale 874 | Schultz at, Rozelle 269 | Shaw st, Kogarah 497 |
| Sadler's crescent, Petersham 777 | Schweble st, Marrickville 602 | Shaw st, Marrickville 602 |
| Sailor's Bay rd, Willoughby 991 | Scouler st, Marrickville 602 | Shearer's avenue, Burwood 320 |
| St. Alban's rd, Belmore 351 | Scott st, Ashfield 218 | Sheely st, Glebe 431 |
| St. Albans st, Abbotsford 384 | Scott st, Five Dock 385 | Sheffield st, Auburn 237 |
| St. Andrew st, Balmaln 268 | Scott st, Liverpool 554 | Sheffield st, Merrylands 791 |
| St. Andrew's place 142 | Scott st, Penshurst 479 | Shelcote ave, North Sydney 709 |
| St. Anne's st, Ryde 806 | Scott st, Pymble 282 | Shellbank ave, Mosman 639 |
| St. Ann's Hill rd, Merrylands 791 | Scott st, Pyrmont 143 | Shell Cove, Mosman 639 |
| St. Catherine's st, Penshurst 479 | Scott st, Waverley 965 | Shell Cove rd, Neutral B., N. Sydney 709 |
| St. David's rd, Haberfield 217 | Scott's ave, Mordale 479 | Shellcote rd, Bankstown 282 |
| St. Elmo st, Mosman 638 | Scotts st, Willoughby 991 | Shelley st, Ryde 143 |
| St. George's crescent, Drummoyne 354 | Seaforth avenue, Ontley 479 | Shelley st, Canterbury 352 |
| St. George's parade, Hurstville, Kogarah 490 | Seaforth (west side), Bexley 297 | Shelley st, Enfield 399 |
| St. George's rd, Bexley 297 | Seale st 143 | Shenstone rd, Peakhurst 479 |
| St. George's rd, Penshurst 479 | Seale st, Hurwood 310 | Shenton ave, Bankstown 282 |
| St. Helena par, Mascot 619 | Seale st, Leichhardt 533 | Shepherd lane 143 |
| St. Hiller's rd, Auburn 239 | Searl st, Petersham 777 | Shepherd lane, Darlington 370 |
| St. Ignatius rd, Lindfield 549 | Searle st, Gladesville, Ryde 896 | Shepherd lane, Melfern 850 |
| St. James' avenue, Glebe 430 | Seaview ave, Summer Hill 218 | Shepherd st 143 |
| St. James' lane, Glebe 430 | Seaview st, Ashfield 218 | Shepherd st, Ashfield 218 |
| St. James' rd 142 | Seaview st, Dulwich Hill, Marrickville 602 | Shepherd st, Darlington 370 |
| St. James rd, Randwick 828 | Seaview st, Manly 567 | Shepherd st, Marrickville 602 |
| St. John's rd, Auburn 237 | Seaview st, Randwick 829 | Shepherd st, Redfern 850 |
| St. John's rd, Glebe 430 | Seaview st, Waverley 965 | Shepherd st, Ryde 896 |
| St. John's road, Gordon 437 | Sebastopol rd, Eastwood 392 | Sheppard st, South Randwick 829 |
| St. John st, Balmaln 268 | Sebastopol st, Marrickville 602 | Sherrbrook rd, Meadowbank 896 |
| St. John st, Lewisham 777 | Second ave, Campsie 351 | Sherbrooke st, Hornsby 459 |
| St. John st, Newtown 667 | Second avenue, Gore Hill 506 | Sherbrooke st, Ryde 143 |
| St. Killa lane 142 | Second avenue, Eastwood 896 | Sheridan st, Granville 449 |
| St. Lawrence st, Greenwich 606 | Second avenue, Five Dock 385 | Sherwin st, Henley 466 |
| St. Luke st, Coogee 828 | Second avenue, Maroubra 829 | Sherwood rd, Merrylands 791 |
| St. Mark's rd, Darling Point 10.5 | Second avenue, Wentworthville, Prospect and Sherwood 791 | Sherwood st (East Hills), Bankstown 282 |
| St. Mark's rd, Randwick 829 | Prospect and Sherwood 791 | Sherwood st, Kensington 829 |
| St. Mary's rd 142 | Second avenue, Willoughby 991 | Shimamura st, Mordale 479 |
| St. Mary's st, Balmaln 268 | Second st, Canterbury 351 | Shipley ave, Concord 365 |
| St. Mary's st, Camperdown 142 | Second st, Granville 449 | Shirley rd, Roseville 882 |
| St. Mary's st, Newtown 667 | Second st, Wentworthville 791 | Shirley rd (Wollstonecraft), North Sydney 709 |
| St. Minver ave, North Sydney 709 | See st, South Kensington 829 | Shirley st, West Kogarah 297 |
| St. Paul's rd, Camperdown 142 | Sec st (Meadowbank), Ryde 896 | Shirlow st, Marrickville 603 |
| St. Paul's st, Randwick 829 | Sefton rd, Thornleigh 919 | Short rd, Peakhurst 479 |
| St. Peters st 112 | Segeho st, Arncliffe 875 | Short st 143 |
| St. Peters st, St. Peters 907 | Selborne st, Burwood 319 | Short st, Arncliffe 875 |
| St. Thomas st, Little Coogee 829 | Seldou st (see Carlotta st), Greenwich 508 | Short st, Balmaln 269 |
| St. Thomas st, Waverley 965 | Selwood st, Brighton-le-Sands 875 | Short st, Banksia 875 |
| St. Vincent rd, Greenwich 508 | Selwood st, Brighton-le-Sands 875 | Short st, Canterbury 352 |
| Sallsbury rd, Guildford 448 | Selwyn st 143 | Short st, Carlton 297 |
| Sallsbury rd, Kensington 829 | Selwyn st (Wollstonecraft), North Sydney 709 | Short st, Drummoyne 385 |
| Sallsbury rd, Stanmore 777 | Selwyn st, Paddington 736 | Short st, Enfield 399 |
| Sallsbury rd, Willoughby 991 | Selwyn st, St. Ives 899 | Short st, Forest Lodge 432 |
| Sallsbury rd, Rose Bay 1015 | Septimus st, Erskineville 412 | Short st, Granville 449 |
| Sallsbury st, Botany 308 | Sera st, Longueville 508 | Short st, Guildford 449 |
| Sallsbury st, Camperdown 142 | Serpentine par, Vacluse 497 | Short st, Homebush 454 |
| Sallsbury st, Concord 354 | Serpentine rd, Greenwich, Lane Cove 506 | Short st, Hunter's Hill 466 |
| Sallsbury st, Hurstville 497 | Serpentine rd, Hunter's Hill 466 | Short st, Hurstone Park 352 |
| Sallsbury st, Penshurst 479 | Service ave, Ashfield 218 | Short st, Hurstone Park, Kogarah 497 |
| Sallsbury st, Vacluse 925 | | Short st, Kogarah 497 |
| Sallsbury st, Waverley 965 | | Short st, Leichhardt 533 |

| PAGE | PAGE | PAGE |
|---|---|--|
| Short st, Lewisham 778 | Solander rd, Daceyville 620 | Stanhope st, Auburn 237 |
| Short st (off Keating st), Lidcombe 544 | Solander st, Brighton-le-Sands 875 | Stanley avenue, Mosman 640 |
| Short st, Lindfield 549 | Solander st, Arncliffe 875 | Stanley lane 145 |
| Short st, Liverpool 554 | Somerset st, Epping 403 | Stanley lane, Hunter's Hill 466 |
| Short st, Manly 567 | Somerset st, Mosman 639 | Stanley rd, Epping 403-404 |
| Short st, Marrickville 603 | Souther st, Epping 403 | Stanley rd, Hunter's Hill 466 |
| Short st, Mosman 670 | Souther st, Parramatta 403 | Stanley rd, Lidcombe 544 |
| Short st, Newtown 667 | Souther st, North Sydney 144 | Stanley rd 145 |
| Short st, Paddington 736 | Souther st, Surry Hills 144 | Stanley st (off Barden st), Arncliffe 875 |
| Short st, Parramatta 753 | Souther st, Waverley 966 | Stanley st, Bankstown 283 |
| Short st, Randwick 829 | Sorrell st, Parramatta 753 | Stanley st, Brighton-le-Sands, Rockdale 875 |
| Short st, Redfern 830 | Sorrell st, Balmaln 270 | Stanley st, Silverwater, Auburn 237 |
| Short st, St. Peters 908 | Soudan st, Bexley 298 | Stanley st, Burwood 320 |
| Short st (Silverwater), Auburn 237 | Soudan st, Granville 449 | Stanley st, Campsie 352 |
| Short st, Summer Hill 218 | Soudan st, Begg's Estate, Paddington 736 | Stanley st, Chatswood 902 |
| Short st, Vacluse 925 | Soudan st, Randwick 830 | Stanley st, Concord 355 |
| Short st, Waverley 966 | Soult st, Sans Souci 875 | Stanley st, Enfield 400 |
| Short st, Willoughby 991 | Souther st, Kogarah Bay 497 | Stanley st, Kogarah 497 |
| Short st, Woollahra 1015 | South avenue, Petersham 449 | Stanley st, Leichhardt 533 |
| Shorter ave, Canterbury 352 | South Granville par, Guildford 237 | Stanley st, Marrickville 604 |
| Sillex rd, Mosman 639 | South parade, Auburn 352 | Stanley st, North Bondi 666 |
| Silva st, Waverley 966 | South parade, Campsie 144 | Stanley st, Peakhurst 479 |
| Silver st, Blakehurst, Kogarah 497 | South st 497 | Stanley st, Putney 896 |
| Silver st, Marrickville 603 | South st, Blakehurst 385 | Stanley st, Randwick 830 |
| Silver st, Randwick 829 | South st, Drummoyne 449 | Stanley st, Redfern 850 |
| Silver st, St. Peters 908 | South st, Granville 601 | Stanley st, Rockdale 875 |
| Silver st (Silverwater), Auburn 237 | South st, Marrickville 736 | Stanley st, St. Ives 899 |
| Slmon st, Randwick 830 | South st, Paddington 415 | Stanley st, Stanmore 778 |
| Slmonson st, Balmaln 269 | South st, Rydalmere 908 | Stanley st, Waverley 966 |
| Slmonson st, Newtown 667 | South st, Tempe, St. Peters 1015 | Stanmore rd, Marrickville 604 |
| Slmonson st 143 | South st, Double Bay, Woollahra 925 | Stanmore rd, Newtown 667 |
| Simpson st, Auburn 237 | South Head, Vacluse 282 | Stanmore rd, Petersham 778 |
| Simpson st, Bondi 906 | South terrace, Bankstown 352 | Stanwell st, Gladesville 896 |
| Simpson st, Mosman 639 | Spark st (Forest Hill), Canterbury 144 | Stanton rd, Haberfield 219 |
| Simpson st, Ryde 896 | Sparkes st, Camperdown 992 | Stanton rd, Mosman 640 |
| Shelclair st (Wollstonecraft), North Sydney 709 | Spearman st, Chatswood 141 | Staple st, Alston Park, Bexley 298 |
| Shir John Young's crescent 143 | Spectacle Island 554 | Stapleton avenue, North Sydney 710 |
| Sir Joseph Banks rd, Bankstown 282 | Spence lane, Palmer to Bourke sts 144 | Stark st, Randwick 830 |
| Sir Joseph Banks st, Botany 308 | Spence's lane, Alexandria 174 | Starkey st, Hurstone Park 352 |
| Sir Thomas Mitchell rd, Bankstown 282 | Spencer st, Kilara 549 | Starling st, Leichhardt 533 |
| Sir Thomas Mitchell rd, Bondi 966 | Spencer rd, Mosman 639 | Starling st, Rozelle 270 |
| Sister's crescent east, Drummoyne 385 | Spencer rd, Neutral Bay 710 | Station avenue, Hurstville 480 |
| Sister's crescent west, Drummoyne 385 | Spencer st, East Hills, Bankstown 283 | Station rd, Auburn 237 |
| Sixth ave, Campsie 352 | Spencer st, Five Dock 385 | Station rd, Belmore 352 |
| Sixth st, Granville 440 | Spencer st, Rose Bay 1015 | Station rd, Guildford 449 |
| Skarratt st, Silverwater, Auburn 237 | Spencer st, Summer Hill 219 | Station st, Arncliffe 875 |
| Skelton st, Leichhardt 533 | Spencer st (late Abigail st), Summer Hill 219 | Station st, Carlton 497 |
| Slade rd, Arncliffe 875 | Spicer lane, Woollahra 10.6 | Station st, Concord 365 |
| Slade st, Rozelle 269 | Spicer st, Woollahra 1016 | Station st, Epping 404 |
| Slade st, Naremburn, Willoughby 991 | Spit rd, Mosman 639 | Station st, Harris Park 753 |
| Slip st (Day to Lane st) 144 | Spit rd (Upper), Mosman 640 | Station st, Homebush 454 |
| Sloane st north, Haberfield 218 | Spit (The), Mosman 640 | Station st, Hornsby 459 |
| Sloane st, Marrickville 603 | Spofoorth st, Mosman 640 | Station st (Mortdale), Hurstville 480 |
| Sloane st, Newtown 667 | Spofoorth st, North Hay, North Sydney 710 | Station st, Kogarah 497 |
| Sloane st, Summer Hill 218 | Spring Garden st, Granville 449 | Station st, Marrickville 604 |
| Sloper ave, Kensington, Randwick 830 | Spring st 144 | Station st, Meadowbank 896 |
| Small st, Ultimo 144 | Spring st, Abbotsford 385 | Station st, Merrylands 449 |
| Small's lane, Eastwood 392 | Spring st, Arncliffe 875 | Station st, Naremburn 902 |
| Small's lane, North Ryde 896 | Spring st, Balmaln 270 | Station st, Newtown 607 |
| Small st, Ryde 896 | Spring st, Botany 308 | Station st, Petersham 778 |
| Small st, Woollahra 1015 | Spring st, Chatswood 992 | Station st, Pymble 794 |
| Smidmore st, Marrickville 603 | Spring st, Concord 365 | Station st, Rockdale 876 |
| Smith's ave, Hurstville 479 | Spring st, North Sydney 710 | Station st, Ryde 896 |
| Smith st 144 | Spring st, Paddington 736 | Station st, Tempe, St. Peters 908 |
| Smith st, Artamon 992 | Spring st, Rockdale 875 | Station st, Thornleigh 919 |
| Smith st, Bexley 208 | Spring st, Waverley 966 | Station st, West Kogarah 238 |
| Smith st, Botany 306 | Springfield ave, Pymble 352 | Steel's lane 146 |
| Smith st, Granville 449 | Springfield rd, Kilara, Lindfield 549 | Steel st 146 |
| Smith st, Lindfield 549 | Springfield st, Rozella 270 | Steel st (May's Hill), Prospect and Sherwood 791 |
| Smith st, Manly 667 | Springle st, Lakemba 332 | Steinton st, Manly 567 |
| Smith st, Marrickville 603 | Sprunson st, Neutral Bay 710 | Stephen st (off Forbes st) 146 |
| Smith st, Mascot 619 | Sprunson st, Balmaln 391 | Stephen st, Balmaln 270 |
| Smith st, Parramatta 753 | Sprunson st, Bondi 405 | Stephen st, Bondi 956 |
| Smith st, Rozelle 269 | Stack st, Balmaln 270 | Stephen st, Ermington 405 |
| Smith st, Ryde 896 | Stack st, Artamon 992 | Stephen st, Newtown 608 |
| Smith st (Tempe), St. Peters 908 | Stack st, Wentworthville, Prospect 736 | Stephen st, Paddington 736 |
| Smith st, Summer Hill 218 | Stafford st, Paddington 778 | Stephen st, Randwick 830 |
| Smith st, Wentworthville, Prospect 791 | Stafford st, Stanmore 1016 | Stephens rd, Botany 306 |
| Smith st, Waterloo 933 | Stafford st, Double Bay, Woollahra 365 | St. Johns st, Penmant Hills 758 |
| Smith st, Willoughby 992 | Stafford st, Concord 830 | Steward st, Leichhardt 533 |
| Smithers st, Chippendale 144 | Stafford rd, Eastwood 392 | |
| Snap st, South Randwick 830 | | |
| Sobraou rd, Eastwood 392 | | |

| PAGE | | PAGE | | PAGE | |
|---------|-------------------------------------|------|--|------|--|
| 146 | Stewart lane (see 119 Bathurst st) | 820 | Taylor st, Waterloo | 938 | |
| 270 | Stewart lane, Balmaln | 710 | Taylor st, West Kogarah | 298 | |
| 736 | Stewart place, Paddington | 737 | Teakle st, Summer Hill, Ashfield | 320 | |
| 876 | Stewart st, Arncliffe | 908 | Tebbutt st, Leichhardt | 534 | |
| 270 | Stewart st, Balmaln | 149 | Teemer st, Tennyson | 897 | |
| 482 | Stewart st, Glebe | 270 | Telegraph rd, Pymble | 794 | |
| 736 | Stewart st, Paddington | 270 | Telopea st, Punchbowl | 283 | |
| 764 | Stewart st, Parramatta | 355 | Telopea st, Redfern | 850 | |
| 830 | Stewart st, Randwick | 174 | Telopea st, Wollstonecraft | 710 | |
| 567 | Steyne, North Manly | 791 | Tempe rd, Bexley | 298 | |
| 567 | Steyne, South Manly | 238 | Temple st, Stanmore | 779 | |
| 400 | Stiles st, Enfield | 641 | Tennyson avenue, Turramurra | 921 | |
| 791 | Stimson st, Guildford | 365 | Tennyson parade, Guildford | 791 | |
| 432 | Stirling st, Glebe | 149 | Tennyson rd, Bankstown | 283 | |
| 850 | Stirling st, Redfern | 412 | Tennyson rd, Mortlake | 365 | |
| 352 | Stoddart st, Lakemba | 558 | Tennyson rd, Tennyson | 897 | |
| 507 | Stokes at, Artarmon | 233 | Tennyson st, Campsie | 353 | |
| 544 | Stone st, Lidcombe | 544 | Tennyson st, Enfield | 400 | |
| 298 | Stony Creek rd, Bexley | 306 | Tennyson st, Dulwich Hill | 605 | |
| 437 | Stony Creek rd, Gordon | 497 | Tennyson st, Drummoyne | 450 | |
| 410 | Stony Creek rd, Hurstville | 614 | Tenterden st, Botany | 306 | |
| 352 | Stony Creek rd, Punchbowl | 149 | Terminus st, Liverpool | 450 | |
| 437-794 | Stony Creek rd, Pymble | 149 | Terminus st, Petersham | 779 | |
| 830 | Storey st, South Randwick | 149 | Terminus st, Balmaln | 270 | |
| 830 | Strachan st, South Kensington | 149 | Terrace rd, Marrickville | 605 | |
| 897 | Strand (The), Gladesville | 149 | Terry rd, Eastwood | 897 | |
| 480 | Strand (The), Mordale | 791 | Terry rd, Petersham | 779 | |
| 992 | Strathallen ave, Northbridge | 449 | Terry rd, Ryde | 897 | |
| 917 | Strathfield avenue, Strathfield | 554 | Terry st | 150 | |
| 146 | Stream st | 568 | Terry st, Arncliffe | 876 | |
| 883 | Strickland ave, Roseville | 791 | Terry st, Hurstville | 497 | |
| 966 | Strickland st, North Bondi | 992 | Terry st, Rozelle | 270 | |
| 823 | Strone ave, Wahroonga | 992 | Terry st, St. Peters | 908 | |
| 567 | Stuart avenue, Manly | 365 | Terry's rd, Dundas | 390 | |
| 320 | Stuart st, Burwood | 413 | Terry's rd, St. Ives | 890 | |
| 365 | Stuart st, Concord West | 992 | Tess st, Chatswood | 992 | |
| 449 | Stuart st, Granville | 791 | Teviot ave, Abbotsford | 385 | |
| 407 | Stuart st, Hurstville (Kogarah) | 568 | Tewling rd, Bankstown | 283 | |
| 298 | Stuart st, West Kogarah | 605 | Thalou st, Carlingford | 768 | |
| 507 | Stuart st, Longueville | 831 | Thames st, Balmaln | 271 | |
| 568 | Stuart st, Manly | 992 | The Avenue (off Bay st), Brighton-le-Sands | 870 | |
| 928 | Stuart st, Wahroonga | 992 | The Avenue (President Avenue to O'Neill st), Brighton-le-Sands | 876 | |
| 238 | Stubbs st, Silverwater, Auburn | 149 | The Avenue, Canterbury | 353 | |
| 497 | Stubbs st, Kogarah | 876 | The Avenue, Hornsby | 459 | |
| 146 | Sturt at | 320 | The Avenue, Hornsby | 459 | |
| 146 | Sturt at, Camperdown | 450 | The Avenue, Parramatta | 283 | |
| 701 | Sturt at, Smithfield | 480 | The Avenue, Rockdale | 876 | |
| 830 | Sturt at, South Randwick | 908 | The Avenue, Sans Souci | 876 | |
| 533 | Stykes st, Leichhardt | 432 | The Avenue, Strathfield | 917 | |
| 532 | Sudbury st, Belmore | 432 | The Avenue, Strathfield | 917 | |
| 737 | Suffolk st, Paddington | 605 | The Avenue, Strathfield | 917 | |
| 830 | Sully st, Randwick | 967 | The Avenue, Strathfield | 917 | |
| 779 | Summerhill st, Lewisham | 607 | The Avenue, Strathfield | 917 | |
| 320 | Sunbeam ave, Burwood | 400 | The Avenue, Strathfield | 917 | |
| 534 | Sunnyside avenue, Leichhardt | 497 | The Avenue, Strathfield | 917 | |
| 406 | Sunnyside st, Gladesville | 876 | The Avenue, Strathfield | 917 | |
| 641 | Superia parade, Mosman | 710 | The Avenue, Strathfield | 917 | |
| 831 | Surf Side ave, Randwick | 1016 | The Avenue, Strathfield | 917 | |
| 146 | Surrey st | 400 | The Avenue, Strathfield | 917 | |
| 404 | Surrey st, Epping | 497 | The Avenue, Strathfield | 917 | |
| 604 | Surrey st, Marrickville | 883 | The Avenue, Strathfield | 917 | |
| 770 | Surrey st, Stanmore | 791 | The Avenue, Strathfield | 917 | |
| 938 | Surrey st, Waterloo | 497 | The Avenue, Strathfield | 917 | |
| 791 | Surrey ter, Guildford | 219 | The Avenue, Strathfield | 917 | |
| 184 | Susan lane, Annandale | 967 | The Avenue, Strathfield | 917 | |
| 184 | Susan st, Annandale | 480 | The Avenue, Strathfield | 917 | |
| 238 | Susan st, Auburn | 497 | The Avenue, Strathfield | 917 | |
| 146 | Susan st, Camperdown | 480 | The Avenue, Strathfield | 917 | |
| 683 | Susan st, Newtown | 497 | The Avenue, Strathfield | 917 | |
| 831 | Susan st, Randwick | 497 | The Avenue, Strathfield | 917 | |
| 147 | Sussex Lane | 497 | The Avenue, Strathfield | 917 | |
| 147 | Sussex st | 497 | The Avenue, Strathfield | 917 | |
| 404 | Sussex st, Epping | 497 | The Avenue, Strathfield | 917 | |
| 737 | Sutherland avenue, Paddington | 870 | The Avenue, Strathfield | 917 | |
| 1016 | Sutherland crescent (Darling Point) | 184 | The Avenue, Strathfield | 917 | |
| 149 | Sutherland lane | 149 | The Avenue, Strathfield | 917 | |
| 286 | Sutherland rd, Beecroft | 184 | The Avenue, Strathfield | 917 | |
| 992 | Sutherland rd, Chatswood | 283 | The Avenue, Strathfield | 917 | |
| 392 | Sutherland rd, Eastwood | 432 | The Avenue, Strathfield | 917 | |
| 494 | Sutherland rd, Epping | 353 | The Avenue, Strathfield | 917 | |
| 238 | Sutherland st, Auburn (Silverwater) | 544 | The Avenue, Strathfield | 917 | |
| 544 | Sutherland st, Lidcombe | 738 | The Avenue, Strathfield | 917 | |
| 607 | Sutherland st, Longueville | 754 | The Avenue, Strathfield | 917 | |

| PAGE | | PAGE | | PAGE | |
|------|---|------|--|---------|--|
| 806 | Thomas st, Marrickville | 185 | Union st, Dundas | 390 | |
| 710 | Thomas st, North Sydney | 353 | Union st, Erskineville | 413 | |
| 764 | Thomas st, Parramatta | 877 | Union st, Granville | 450 | |
| 860 | Thomas st, Redfern | 668 | Union st, Lidcombe | 544 | |
| 883 | Thomas st, Roseville | 480 | Union st, Meadowbank | 897 | |
| 150 | Thomas st, Ultimo | 780 | Union st, Mosman | 641 | |
| 150 | Thompson st | 987 | Union st, Newtown | 668 | |
| 876 | Thompson st, Arncliffe | 1016 | Union st, North Sydney | 711 | |
| 353 | Thompson st, Canterbury | 620 | Union st, Paddington | 739 | |
| 388 | Thompson st, Drummoyne | 831 | Union st, Parramatta | 754 | |
| 897 | Thompson st, Gladesville | 909 | Union st, Petersham | 780 | |
| 608 | Thompson st, Marrickville | 386 | Union st, Pyrmont | 151 | |
| 641 | Thompson st, Mosman | 1016 | Union st, Tempe | 909 | |
| 534 | Thorne ave, Leichhardt | 1016 | Union st, Waterloo | 939 | |
| 738 | Thorne st, Paddington | 534 | Union st, West Kogarah | 298 | |
| 758 | Thorne st, Pennant Hills | 550 | Universal st, Mascot | 620 | |
| 365 | Thornleigh ave, Concord | 897 | Universal st, Mordale, Hurstville | 450 | |
| 919 | Thornleigh st, Thornleigh | 1016 | University st, Camperdown | 161 | |
| 286 | Thornley rd, Beecroft | 791 | Unwin rd, Normanhurst | 672 | |
| 386 | Thornley st, Drummoyne | 220 | Unwin's Bridge rd, Marrickville | 607 | |
| 634 | Thornley st, Leichhardt | 386 | Unwin's Bridge rd, St. Peters | 909 | |
| 608 | Thornley st, The Warren, M'kville | 306 | Unwin's Bridge rd, Tempe | 910 | |
| 271 | Thornton st, Rozelle | 897 | Unwin's Bridge rd, Undercliffe | 353 | |
| 668 | Thornton st, Manly | 392 | Unwin rd, Normanhurst | 672 | |
| 1016 | Thornton st (Double Bay), Wool- | 641 | Unwin rd, Watawa | 460 | |
| 831 | Thorp st, Little Coogee | 150 | Unwin st, Bexley | 298 | |
| 899 | Thorp st, St. Ives | 365 | Unwin st, Canterbury | 353 | |
| 392 | Throngate st, Granville | 271 | Unwin's st, Undercliffe | 353 | |
| 711 | Thrupp st, Neutral Bay | 450 | Upper Avenue rd, Mosman | 641 | |
| 480 | Thurlow st, Peakhurst | 754 | Upper Bayview st, North Sydney | 711 | |
| 850 | Thurlow st, Redfern | 271 | Upper Fort at | 151 | |
| 220 | Tideswell st, Summer Hill | 353 | Upper rd, Forest Lodge | 432 | |
| 271 | Tilba ave, Balmaln | 498 | Upton place | 152 | |
| 544 | Tilley st, North Sydney | 641 | Upton st | 152 | |
| 938 | Tilford st, Waterloo | 550 | Upward st, Leichhardt | 534 | |
| 220 | Tillock st, Haberfield | 993 | Urn Jaleen st, Auburn | 238 | |
| 220 | Tinana st, Haberfield | 711 | Uranus st (East Hills), Bankstown | 283 | |
| 220 | Tincombe st, Canterbury | 897 | Urunga parade, Punchbowl | 854 | |
| 353 | Tindall rd, Artarmon | 150 | Uther st, Surry Hills | 152 | |
| 993 | Tindall st, Chatswood | 353 | Valia avenue (Arncliffe), Rockdale | 877 | |
| 390 | Tinham st, Chatswood | 993 | Vale st, North Sydney | 712 | |
| 390 | Tinham st, Willoughby | 400 | Vale st, Wollstonecraft | 712 | |
| 220 | Tinley st, Ryde | 993 | Vale st, Little Coogee, Randwick | 831 | |
| 831 | Tonbridge st, Botany | 897 | Valencia st, Woolwich | 486 | |
| 283 | Tonbridge st, Mascot | 307 | Valentine st | 152 | |
| 1016 | Tonks st, North Sydney | 620 | Valley st, Balmaln | 272 | |
| 480 | Tonks st, Northbridge, Willoughby | 711 | Varna st, Handwick | 831 | |
| 738 | Topper st, Marrickville | 933 | Varna st, Waverley | 967 | |
| 641 | Turner ave, Haberfield | 606 | Vauluse rd, Vauluse | 925 | |
| 791 | Turner ave, Morthke | 220 | Vaughan st, Auburn | 239 | |
| 831 | Turner ave, Ryde | 365 | Vaughan st, Blakehurst | 498 | |
| 271 | Turner lane | 897 | Vaughan st, Lidcombe | 544 | |
| 876 | Turner st, Balmaln | 150 | Venus st, Gladesville | 466 | |
| 831 | Turner st, Redfern | 271 | Vera st, Kingsgrove | 354 | |
| 493 | Turner st, Ryde | 831 | Verbera ave, Bankstown | 283 | |
| 390 | Turramurra ave, Turramurra | 897 | Veret st, Hunter's Hill | 466 | |
| 377 | Turga st, Turramurra | 922 | Vernon ave, Wentworthville | 791 | |
| 466 | Turkey st, East Hills | 922 | Vernon st, Bexley | 291-877 | |
| 711 | Tusculum st | 283 | Vernon st, Pennant Hills | 758 | |
| 779 | Tweedmouth ave, Roseberry | 151 | Vernon st, Balmaln | 272 | |
| 469 | Twin rd, North Ryde | 908 | Vernon st, Hunter's Hill | 466 | |
| 498 | Tyneside ave, Willoughby | 897 | Vernon st, Marrickville | 607 | |
| 831 | Tyrell st, Ryde | 404 | Vernon st, Mosman | 641 | |
| 917 | Uhr st, Abbotsford | 993 | Vernon st, Strathfield | 918 | |
| 498 | Ulathorne st, Drummoyne | 837 | Vernon st, Woollahra | 1016 | |
| 283 | Ultimo rd, Ultimo | 886 | Verona Range, Como | 480 | |
| 831 | Una st, Parramatta | 586 | Verona st, Auburn | 239 | |
| 569 | Una st, Redfern | 738 | Verona st, Paddington | 739 | |
| 907 | Unara st, Campsie | 150 | Veron st, Pennant Hills | 768 | |
| 877 | Undercliffe st, Neutral Bay, North Sydney | 754 | Vesey st, Waterloo | 939 | |
| 831 | Undercliffe rd, Undercliffe | 851 | Vicar st, Coogee | 831 | |
| 150 | Underwood rd, Homebush | 353 | Victor st, Chatswood | 993 | |
| 925 | Underwood st | 711 | Victor st, Kogarah | 498 | |
| 432 | Underwood st, Botany | 353 | Victoria ave, Concord | 365 | |
| 608 | Underwood st, Paddington | 454 | Victoria ave, Chatswood, Willoughby | 993 | |
| 480 | Union lane, St. Peters | 151 | Victoria ave, Penshurst | 480 | |
| 668 | Union rd, Auburn | 307 | Victoria ave, Punchbowl | 354 | |
| 560 | Union st (late Fowler lane) | 738 | Victoria avenue, Woollahra | 1016 | |
| 883 | Union st, Arncliffe | 909 | Victoria crescent, Auburn | 239 | |
| 365 | Union st, Balmaln | 238 | Victoria parade, Bankstown | 283 | |
| | | 151 | Victoria parade, Flemington | 918 | |
| | | 877 | Victoria parade, Manly | 569 | |
| | | 272 | Victoria parade, (Sherwood), Prospect and Sherwood | 791 | |

| | PAGE | | PAGE | | PAGE |
|---|------|--|------|---|------|
| Victoria place (off 43 Rainford st) .. | 152 | Vista st, Greenwich | 607 | Waratah st, Bankstown .. | 283 |
| Victoria place, Paddington .. | 739 | Vista st, Mosman | 611 | Waratah st, Bexley .. | 299 |
| Victoria rd, Bellevue Hill, Rose Bay, Woollahra | 1017 | Vista st, Sans Souci .. | 489 | Waratah st, Canterbury .. | 354 |
| Victoria rd, Ermington .. | 405 | Vittoria rd, Eastwood .. | 392 | Waratah st, Chatswood .. | 996 |
| Victoria rd, Gladesville .. | 897 | Vivian st, Bellevue Hill .. | 1017 | Waratah st, Enfield .. | 400 |
| Victoria rd, Glebe .. | 432 | Vivian st, Bexley .. | 299 | Waratah st, Granville .. | 451 |
| Victoria rd, Marrickville .. | 704 | Vivian st, Manly .. | 509 | Waratah st, Haberfeld .. | 221 |
| Victoria rd, Parramatta .. | 657 | Vore st (Silverwater), Auburn .. | 239 | Waratah st, Leichhardt .. | 635 |
| Victoria rd, Pennant Hills .. | 758 | Vulcan st, Alexandria .. | 175 | Waratah st, Ontley, Hurstville .. | 480 |
| Victoria rd, Rydalmere .. | 405 | Vulcan st, Granville .. | 451 | Waratah st (Walker's Estate), Concord .. | 366 |
| Victoria square, Ashfield .. | 221 | Vulcan st, Guildford .. | 792 | Warbuck st, Concord .. | 366 |
| Victoria st .. | 152 | Waddell st, Arncliffe .. | 877 | Warburton st, Marrickville .. | 608 |
| Victoria st, Alexandria .. | 174 | Wade st, Belmore .. | 354 | Ward's ave, Canterbury .. | 355 |
| Victoria st, Ashfield .. | 877 | Wade st, South Randwick .. | 928 | Ward st, (Bay View Estate) Concord .. | 366 |
| Victoria st (East Hills), Bankstown .. | 283 | Wahroonga ave, Wahroonga .. | 1018 | Ward st, North Sydney .. | 713 |
| Victoria st, Bexley .. | 298 | Waimoa avenue, Woollahra .. | 883 | Ward st, Pymble .. | 765 |
| Victoria st, Botany .. | 307 | Wain ex rd, Roseville .. | 321 | Ward st, Willoughby .. | 995 |
| Victoria st, Burwood .. | 321 | Wain ex rd, Burwood .. | 153 | Wardell rd, Canterbury .. | 355 |
| Victoria st, Burwood .. | 321 | Waine st (Waterside Estate), Concord .. | 365 | Wardell rd, Dulwich Hill .. | 609 |
| Victoria st, Epping .. | 404 | Waiton st, Campsie .. | 354 | Wardell rd, Marrickville .. | 608 |
| Victoria st, Erskineville .. | 413 | Waitara avenue, Waitara, Hornsby .. | 460 | Waremba st, Abbotsford, Drummond moyne .. | 387 |
| Victoria st, Greenwich .. | 507 | Waitara parade, Penhurst .. | 468 | Warilda st, West Kogarah, Bexley .. | 299 |
| Victoria st, Granville .. | 451 | Wakeford rd, Strathfield .. | 918 | Warilda st, Holroyd .. | 792 |
| Victoria st, Homebush .. | 918 | Wahron rd, Bankstown .. | 283 | Warne st, Pennant Hills .. | 758 |
| Victoria st, Kogarah .. | 498 | Waldron st, Sans Souci .. | 877 | Warner st, Tennyson .. | 898 |
| Victoria st, Leichhardt .. | 534 | Walenore avenue, Newtown .. | 669 | Warner's avenue, Bondi .. | 968 |
| Victoria st, Lidcombe .. | 545 | Walker avenue, Haberfeld .. | 221 | Warraba st, Como .. | 480 |
| Victoria st, Long Bay .. | 832 | Walker avenue, Paddington .. | 739 | Warrabee st, Woolwich .. | 406 |
| Victoria st, Newtown .. | 669 | Walker avenue, Wentworthville .. | 782 | Warrane rd, Willoughby .. | 995 |
| Victoria st, North Sydney .. | 712 | Walker st, Arncliffe .. | 877 | Warrawee avenue, Warrawee .. | 928 |
| Victoria st, Paddington .. | 739 | Walker st, Five Dock .. | 388 | Warren rd (The Warren), Marrickville .. | 609 |
| Victoria st, Parramatta .. | 754 | Walker st, Rhodes, Concord .. | 386 | Warrigall ave, Canterbury .. | 855 |
| Victoria st, Petersham .. | 780 | Walker st, Merrylands .. | 792 | Warrigall st, Turramurra .. | 922 |
| Victoria st, Randwick .. | 832 | Walker st, North Sydney .. | 712 | Warriga ave, North Sydney .. | 713 |
| Victoria st, Redfern .. | 851 | Walker st, Putney .. | 898 | Warringard, Mosman .. | 641 |
| Victoria st, Roseville .. | 883 | Walker st, Redfern .. | 851 | Warringa rd, North Sydney .. | 713 |
| Victoria st, Rozelle .. | 272 | Walker st, Waterloo .. | 939 | Warrigall st, Turramurra .. | 922 |
| Victoria st, Ryde .. | 808 | Wallace st, Ashfield .. | 221 | Waruda rd (The Point), Gladesville .. | 466 |
| Victoria st, St. Peters .. | 910 | Wallace st, Balmain .. | 272 | Waruda st (The Point), Gladesville .. | 466 |
| Victoria st, Vaucluse .. | 925 | Wallace st, Burwood .. | 321 | Waruda st, North Sydney .. | 713 |
| Victoria st, Waterloo .. | 939 | Wallace st, Concord .. | 366 | Warung st, North Sydney .. | 713 |
| Victoria st, Waverley .. | 967 | Wallace st, Granville .. | 451 | Warwick rd, Merrylands .. | 792 |
| Victory st, Belmore .. | 354 | Wallace st, Hurlstone Park .. | 354 | Warwick st, Killara .. | 550 |
| View st, Annandale .. | 180 | Wallace st, Kogarah, Bexley .. | 290 | Warwick st, Marmorton, Hurstville .. | 481 |
| View st, Arncliffe .. | 877 | Wallace st, Marrickville .. | 608 | Warwick st, Stanmore, Petersham .. | 781 |
| View st, Canterbury .. | 354 | Wallace st, Waverley .. | 969 | Warwickst, Punchbowl .. | 283 |
| View st, Chatswood .. | 994 | Wallace st, Willoughby .. | 994 | Warwilla ave, Wahroonga .. | 928 |
| View st, Woolwich, Hunter's Hill .. | 406 | Wallis st, Woollahra .. | 1018 | Washington lane .. | 153 |
| View st, Marrickville .. | 698 | Walmer st, Sans Souci .. | 877 | Washington place .. | 153 |
| View st, Waverley .. | 967 | Walpole st (Victoria Park), Prospect and Sherwood .. | 792 | Washington st .. | 153 |
| View st, Woollahra .. | 1017 | Walter st, Arncliffe .. | 877 | Washington st, Bexley .. | 209 |
| Villa st, Kogarah .. | 877 | Walter st, Belmore .. | 354 | Water st, Arncliffe .. | 879 |
| Villiers avenue, Penhurst, Hurstville .. | 480 | Walter st, Granville .. | 451 | Water st, Auburn .. | 239 |
| Villiers rd (George's River Estate), East Hills .. | 283 | Walter st, Leichhardt .. | 534 | Water st, Balmain .. | 272 |
| Villiers st, Bankstown .. | 283 | Walter st, Paddington .. | 739 | Water st, Camperdown .. | 158 |
| Villiers st, Bexley .. | 877 | Walter st, Sans Souci .. | 877 | Water st, Enfield .. | 400 |
| Villiers st, Kensington .. | 832 | Walter st, Waverley .. | 968 | Water st, Lidcombe .. | 545 |
| Villiers st, Parramatta .. | 754 | Walter st, Willoughby .. | 995 | Water st, Sans Souci .. | 4 |

| | PAGE | | PAGE | | PAGE |
|---|------|--|------|--|------|
| Watson st (Neutral Bay), North Sydney .. | 713 | Wentworth st, Parramatta .. | 764 | White ave, Bankstown .. | 284 |
| Watson st, Paddington .. | 741 | Wentworth st, Petersham .. | 781 | White st, Artarmon .. | 995 |
| Watson st, Ryde .. | 898 | Wentworth st, Randwick .. | 832 | White st, Balmain .. | 274 |
| Watson st, Waverley .. | 968 | Wentworth st, Tempe .. | 910 | White st, Burwood .. | 322 |
| Watt's lane, Eastwood .. | 392 | Wentworth st, Woollahra .. | 1018 | White st, Leichhardt .. | 535 |
| Wattle cres .. | 154 | Wentworth st north, Parramatta .. | 754 | White st, Manly .. | 570 |
| Wattle st .. | 154 | Werrima avenue, Killara .. | 550 | White st, Randwick .. | 833 |
| Wattle st (Parramatta rd to Martin st), Macquariefield .. | 222 | West avenue .. | 155 | Whitehorse st, Newtown .. | 670 |
| Wattle st, Punchbowl, Bankstown .. | 283 | West parade (Chatswood) .. | 893 | Whitfield ave, Ryde .. | 898 |
| Wattle st, Killara .. | 560 | West st .. | 155 | Whitting Beach rd, Mosman .. | 941 |
| Wattle st, Mortdale .. | 481 | West st, Auburn .. | 230 | Whiting st, Gore Hill .. | 995 |
| Wattle st, Rydalmere .. | 405 | West st, Croydon .. | 222 | Whitting st, Leichhardt .. | 535 |
| Wattle st, Ryde .. | 898 | West st, Five Dock .. | 387 | Whittaker rd, Fairfield .. | 792 |
| Waverley crescent, Waverley .. | 968 | West st, Granville .. | 451 | Whitton rd, Chatswood .. | 995 |
| Waverley rd, Randwick .. | 832 | West st, Hurstville .. | 498 | Wickham st, Arncliffe .. | 878 |
| Waverley rd, Waverley .. | 968 | West st, Lewisham .. | 781 | Wick's rd, North Ryde .. | 898 |
| Waverley st, Belmore .. | 355 | West st (Balgowlah), Manly .. | 569 | Wilegand st, Bankstown .. | 284 |
| Waverley st, Randwick .. | 832 | West st, Naremburn .. | 995 | Wiggins st, Botany .. | 307 |
| Waverley st, Waverley .. | 968 | West st, North Sydney .. | 713 | Wiggs rd, Punchbowl .. | 355 |
| Way avenue, Tennyson .. | 898 | West st, Paddington .. | 740 | Wigram rd, Glebe .. | 433 |
| Way st, Marrickville .. | 610 | West st, Pymble .. | 795 | Wigram st, Granville .. | 451 |
| Way's terrace, Pyrmont .. | 154 | West st, Waterloo .. | 910 | Wigram st, Parramatta .. | 765 |
| Wazier st, Arncliffe .. | 878 | West st, West Kogarah .. | 209 | Wilberforce ave, Rose Bay .. | 1018 |
| Wearne st, Chatswood .. | 995 | West Terrace, Bankstown .. | 284 | Wilberforce rd, East Hills .. | 234 |
| Weaver st, Gladesville .. | 898 | West Botany rd, Arncliffe .. | 878 | Wiley's avenue, Lakemba .. | 355 |
| Webb's avenue, Ashfield .. | 222 | West Botany rd, Rockdale .. | 878 | Wiley st .. | 155 |
| Webb's avenue, Auburn .. | 239 | West crescent, Penshurst .. | 498 | Wiley st, Waverley .. | 969 |
| Webb st, Croydon, (Burwood) .. | 321 | West Crescent st, North Sydney .. | 713 | Wilfred st, Lidcombe .. | 545 |
| Webb st, North Sydney .. | 713 | West parade, Eastwood .. | 898 | Wilford st, Newtown .. | 670 |
| Webb st, Parramatta .. | 754 | West parade, Ryde .. | 893 | Wilga ave, Marrickville .. | 610 |
| Weedon avenue, Paddington .. | 740 | Westbourne rd, Roseville .. | 883 | Wilga st, Burwood .. | 322 |
| Weeney st, Carroll's Hill .. | 498 | Westbourne st., Bexley .. | 299 | Wilke st, Burwood .. | 322 |
| Welby st, Eastwood .. | 392 | Westbourne st, Carlton .. | 498 | Willeroo rd, Canterbury .. | 365 |
| Weldon lane, Woollahra .. | 1018 | Westbourne st, Drummoyne .. | 387 | William avenue, Woolwich .. | 456 |
| Weldon st, Burwood .. | 321 | Westbourne st, Gore Hill .. | 995 | William lane, Woolloomooloo .. | 155 |
| Welham st, Beecroft .. | 286 | Westbourne st, Petersham .. | 781 | William lane, Reifern .. | 853 |
| Well st., Enfield .. | 400 | Westbrook avenue, Wahroonga .. | 928 | William rd, Penkhurst .. | 481 |
| Wellbank rd, Concord .. | 366 | Westcott st, Mascot .. | 620 | William st .. | 155 |
| Wellesley rd, Pymble .. | 795 | Western crescent, Gladesville .. | 898 | William st, Alexandria .. | 175 |
| Wellesley's st, Summer Hill .. | 222 | Western rd, May's Hill .. | 792 | William st, Annandale .. | 187 |
| Wellington rd, Auburn .. | 239 | Western rd, Parramatta .. | 755 | William st, Ashfield .. | 222 |
| Wellington rd, Bankstown .. | 284 | Western rd, Prospect .. | 792 | William st, Balmain .. | 274 |
| Wellington rd, Canterbury .. | 355 | Western rd, Wentworthville .. | 792 | William st, Bankstown .. | 284 |
| Wellington rd, Hurstville .. | 481 | Western Wharf rd, North Sydney .. | 714 | William st, Botany .. | 307 |
| Wellington rd, Lindfield .. | 550 | Westhelder ave, Punchbowl .. | 355 | William st, Canterbury .. | 355 |
| Wellington rd, Ryde .. | 898 | Westleigh st, North Sydney .. | 714 | William st, Chatswood .. | 995 |
| Wellington st .. | 154 | Westminster rd, Gladesville .. | 898 | William st, Dundas .. | 360 |
| Wellington st, Bondi .. | 969 | Westminster st, Bexley .. | 299 | William st, Enfield .. | 400 |
| Wellington st, Croydon, (Burwood) .. | 321 | Westmoreland st, Forest Lodge .. | 433 | William st, Epping .. | 401 |
| Wellington st, Granville .. | 451 | Weston rd, Kimberley Park, Hurstville .. | 481 | William st, Gordon .. | 437 |
| Wellington st, Mascot .. | 620 | Weston rd, Rozelle .. | 273 | William st, Granville .. | 451 |
| Wellington st, Newtown .. | 660 | Weston st, East Hills, Bankstown .. | 284 | William st, Henley .. | 466 |
| Wellington st, Rozelle .. | 273 | Weston st, Balmain .. | 274 | William st, Hornsby .. | 460 |
| Wellington st, Sans Souci, Kogarah .. | 494 | Weston st, Parramatta .. | 451 | William st, Hurstville .. | 490 |
| Wellington st, Waterloo .. | 930 | Weston st, Parramatta .. | 755 | William st (Helsmer), Leichhardt .. | 535 |
| Wellington st, Woollahra .. | 1018 | Weston st, Petersham .. | 782 | William st, Lewisham .. | 782 |
| Wells st, Annandale .. | 187 | Westwood st, Pennant Hills .. | 763 | William st, Manly .. | 570 |
| Wells st, Balmain .. | 273 | Wetherill st, Silverwater, Auburn .. | 239 | William st, Mascot .. | 620 |
| Wells st, Granville .. | 451 | Wetherill st .. | 155 | William st, North Sydney .. | 716 |
| Wells st, Newtown .. | 670 | Wetherill st, Croydon .. | 222 | William st, Paddington .. | 740 |
| Wells st, Reifern .. | 852 | Wetherill st, Leichhardt .. | 535 | William st, Randwick .. | 833 |
| Wells st west, Reifern .. | 852 | Wetherill st, Lidcombe .. | 645 | William st, Randwick .. | 833 |
| Wells st, Thornleigh .. | 919 | Weynton st, Annandale .. | 187 | William st, Reifern .. | 853 |
| Wemyss st, Marrickville .. | 610 | Whalan's rd, Wentworthville .. | 792 | William st, Rockdale .. | 879 |
| Wentworth avenue .. | 154 | Whaling rd, North Sydney .. | 714 | William st, Ryde .. | 898 |
| Wentworth court (see 64 Elizabeth st) .. | 155 | Wharf lane .. | 155 | William st, Sherwood .. | 792 |
| Wentworth Park rd, Glebe .. | 433 | Wharf rd, Balmain .. | 274 | William st, Strathfield .. | 918 |
| Wentworth place .. | 155 | Wharf rd, Gladesville .. | 898 | William st, St. Peters .. | 910 |
| Wentworth place, Woollahra .. | 1018 | Wharf rd, Kogarah Bay .. | 498 | William st, Turrumurra .. | 922 |
| Wentworth rd, Burwood .. | 321 | Wharf rd, Leichhardt .. | 535 | William st, Waverley .. | 969 |
| Wentworth rd, Homebush .. | 454 | Wharf rd, Longueville .. | 535 | William st, Double Bay, Woollahra .. | 1018 |
| Wentworth rd, Parsley Bay, Vaucluse .. | 925 | Wharf rd, Mosman .. | 57 | William Edward st, Longueville, Lane Cove .. | 507 |
| Wentworth rd., Wentworthville .. | 792 | Wharf rd, Rydalmere .. | 406 | William Henry lane .. | 156 |
| Wentworth st, Arncliffe .. | 878 | Wharf rd, Vaucluse .. | 925 | William Henry st, Ultimo .. | 156 |
| Wentworth st, Croydon Park, Canterbury .. | 355 | Wharf st, Ermington .. | 495 | William st, Arncliffe .. | 879 |
| Wentworth st, Eastwood .. | 693 | Wharf st, Leichhardt .. | 535 | William st, South Kensington .. | 833 |
| Wentworth st, Enfield .. | 400 | Wharf st, Naremburn, Willoughby .. | 935 | William rd, West Kogarah .. | 299 |
| Wentworth st, Glebe .. | 433 | Whately st, Newtown .. | 670 | Willoughby parade, Willoughby .. | 998 |
| Wentworth st, Granville .. | 451 | Whitmore st, North Sydney .. | 715 | Willoughby rd, North Sydney .. | 715 |
| Wentworth st, Manly .. | 569 | Whildon st, Surry Hills .. | 155 | Willoughby rd, Willoughby .. | 996 |
| Wentworth st, Paddington .. | 740 | Whistler rd, Manly .. | 569 | Willoughby st, Carlingford .. | 380 |
| | | Whistler st, Manly .. | 569 | Willoughby st, North Sydney .. | 715 |
| | | White Bay, Rozelle .. | 274 | Willis' cres, Daceyville .. | 921 |

| | PAGE | | PAGE | | PAGE |
|-------------------------------------|------|---|---------|-------------------------------------|------|
| Wilmet st | 156 | Woniara rd, Hurstville | 499 | Wynyard square (Oarrington st) | 156 |
| Wilson's ave, Belmore | 355 | Wood st, Ashfield | 223 | Wynyard st | 159 |
| Wilson ave, North Sydney | 710 | Wood st, Chatswood | 998 | Wynyard st, Granville | 452 |
| Wilson lane, Redfern | 853 | Wood st, Forest Lodge | 434 | Wyong rd, Mosman | 642 |
| Wilson rd, Arncliffe | 879 | Wood st, Manly | 870 | Wyong st, Oatley | 500 |
| Wilson st | 156 | Wood st, Randwick | 833 | Wyreana st, Merrylands | 792 |
| Wilson st, Botany | 307 | Woodbine st, Bankstown | 281 | Wyuna rd, Rose Bay, Woollahra | 1019 |
| Wilson st, Chatswood | 996 | Woodburn rd, Lidcombe | 545 | Wyuna st, Kogarah | 500 |
| Wilson st, Kogarah | 874 | Woodburn st, Redfern | 854 | Wyvern avenue, Chatswood | 996 |
| Wilson st, Maroubra | 833 | Woodbury rd, St. Ives | 899 | | |
| Wilson st, Mascot | 621 | Woodbury st, Marrickville | 610 | Yabsley ave, Marrickville | 611 |
| Wilson st, Newtown | 670 | Woodcourt st, Marrickville | 610 | Yamba rd, Bellevue Hill | 1019 |
| Wilson st, North Sydney | 716 | Woodford st, Rockdale | 880 | Yanco rd, Pymble | 795 |
| Wilson st, Reifern | 853 | Woodland ave, Pymble | 795 | Yangoera rd, Belmore | 356 |
| Wilson lane (off 51 Wilton st) | 156 | Woodland st, South Ashfield, Oanterbury | 356 | Yanko st, Hurstville | 500 |
| Wilton place | 156 | Woodland st, Balgowlah, Manly | 570 | Yaralla st, Concord | 366 |
| Wilton st | 156 | Woodland st, Marrickville | 610 | Yaralla st, Newtown | 671 |
| Wiltshire st | 157 | Woodland st, Randwick | 833 | Yardley ave, Waltham | 460 |
| Wimbledon st, Five Dock | 387 | Woodlark st, Rozelle | 276 | Yarabub rd (Darling Point), Wool- | |
| Winbourne st, Ermington, Ryde | 898 | Woodley st, Alexandria | 175 | laira | 1019 |
| Winchcombe avenue, Haberfield | 223 | Woodpark rd, Smithfield | 792 | Yarmouth rd, Strathfield | 918 |
| Winchester rd, Little Oogee | 833 | Woodside avenue, Burwood | 322 | Yarra beach (adjoining La Perouse), | |
| Winchester st, Carlton | 499 | Woodside ave, Hurlstone Park | 356 | Botany | 833 |
| Winchmore st (Elsmore Park Estate), | | Woodside ave, Lindfield | 550 | Yarran rd, Oatley, Hurstville | 481 |
| Merrylands | 792 | Woods avenue, Woollahra | 1019 | Yarrara rd, Pennant Hills | 758 |
| Windyway st | 157 | Woods lane | 158 | Yarrara rd, Pymble | 795 |
| Windmill st | 157 | Woods parade, Manly | 570 | Yasmar ave, Haberfield | 223 |
| Windsor avenue, Rosedale, Oanter- | | Woodstock lane, Bondi | 909 | Yead st, Balmaln | 275 |
| bury | 358 | Woodstock st, Bondi | 909 | Yead st, Prospect and Sherwood | 792 |
| Windsor lane, Paddington | 740 | Woodstock st, Botany | 987 | Yelverton st, St. Petera | 910 |
| Windsor rd, Merrylands | 792 | Woodstock st, Guildford | 387 | Yeo st, Neutral Bay, North Sydney | 717 |
| Windsor rd, Petersham | 782 | Woodville ave, Wahroonga | 432 | Yerton avenue, Hunter's Hill | 467 |
| Windsor st, Paddington | 740 | Woodville rd, Bankstown | 928 | Yerrick rd, Lakemba | 356 |
| Windsor st, Willoughby | 996 | Woodville rd, Granville | 284 | Yerronlbt st, Balmaln | 275 |
| Wingate ave, Eastwood | 404 | Woodville rd (Sherwood), Prospect | 452 | Yellowra st, Auburn | 239 |
| Wingrove ave, Epping | 404 | and Sherwood | 792 | York avenue, Pivo Dock | 387 |
| Winkurra st, Randwick | 833 | Woodville st, Hurstville | 481 | York crescent, Petersham | 782 |
| Winkle st, Burwood | 322 | Woodward avenue, Strathfield | 918 | York lane | 159 |
| Winnie st, Neutral Bay | 716 | Woolcott st | 158 | York place, Rozelle | 275 |
| Winebow st, North Sydney | 716 | Woolcott st, Canterbury | 356 | York rd, Beecroft | 286 |
| Winter lane, North Sydney | 716 | Woolcott st, North Sydney | 716 | York rd, Randwick | 833 |
| Winton st, Turramurra | 922 | Woolley st, Glebe | 434 | York st | 159 |
| Wisbeach st, Rozelle | 274 | Woolwich, Hunter's Hill | 480 | York st north | 181 |
| Wisdom lane | 157 | Woolwich rd, Hunter's Hill | 480 | York st, Abbotsford | 387 |
| Wisdom rd, Greenwich | 507 | Woonoona avenue, Wahroonga | 929 | York st, Bankstown | 284 |
| Wisdom st, Annandale | 187 | Woonoona par, Oatley, Kogarah | 481-499 | York st, Beecroft | 286 |
| Wisdom st, Guildford | 792 | Wordsworth ave, Concord | 366 | York st, Belmore | 356 |
| Wise st, North Randwick | 833 | Woronora crescent, Oomo | 481 | York st, North Bondi | 969 |
| Wise st, Rozelle | 274 | Woronora par, Oatley, Hurstville | 481 | York st, Epping | 404 |
| Withers st, Arncliffe | 879 | Wortley st, Balmaln | 275 | York st, Forest Lodge | 434 |
| Withers st, Ohiswick | 387 | Wragge st, Leichhardt | 535 | York st, Lidcombe | 545 |
| Withcombe st, Rozelle | 274 | Wrie st, Maroubra Bay | 833 | York st, Marrickville | 611 |
| Wold's ave, Blakehurst | 499 | Wright's lane | 155 | York st, Merrylands | 702 |
| Wold's avenue, Hurstville | 499 | Wright's rd, Drummoyne | 387 | York st, Rockdale | 880 |
| Wold's ave, Kogarah | 481 | Wright st, Croydon, Burwood | 322 | Young st | 162 |
| Wolger rd, Mosman | 641 | Wright st, Granville | 452 | Young st, Annandale | 187 |
| Wolger rd, Ryde | 898 | Wright st, Hurstville | 481 | Young st, Croydon, Burwood | 323 |
| Woll st (Alston Park), Bexley | 800 | Wright st, Marrickville | 611 | Young st, Concord | 366 |
| Woll Creek rd, Canterbury | 358 | Wright st, Merrylands | 792 | Young st, Neutral Bay, North Sydney | 717 |
| Woll Creek rd, Rockdale | 879 | Wudgong st, Mosman | 642 | Young st, North Bondi | 969 |
| Wollongong rd, Arncliffe | 879 | Wunda rd, Mosman | 1019 | Young st, Paddington | 741 |
| Wolesey crescent (Point Piper), | | Wunulla rd, Woollahra | 1019 | Young st, Sherwood | 792 |
| Woollahra | 1019 | Wyagdon st, North Sydney | 716 | Young st, Randwick | 833 |
| Wolesey rd, Oogee | 833 | Wynlong st, Burwood | 323 | Young st, Redfern | 854 |
| Wolesey rd, Lidfield | 550 | Wyalong st, Willoughby | 996 | Young st, Ryde | 893 |
| Wolesey rd, Mosman | 642 | Wy-ar-gine rd, Mosman | 996 | Young st, St. Peters | 910 |
| Wolesey rd (Point Piper), Woollahra | 1019 | Wyatt avenue, Burwood | 467 | Young st, Turramurra | 922 |
| Wolesey st, Drummoyne | 397 | Wybalena rd, Hunter's Hill | 467 | Young st, Wahroonga | 928 |
| Wolesey st, Granville | 452 | Wycombe rd, Neutral Bay, N. Sydney | 716 | Young st, Waterloo | 940 |
| Wolesey st, Haberfield | 223 | Wyecombe ave, Kogarah | 880 | Yunka rd, Lidcombe | 545 |
| Wolesey st, West Kogarah, Bexley | 800 | Wyecombe ave, Kogarah | 880 | Yule st, Dulwich Hill, Marrickville | 611 |
| Womerah avenue | 157 | Wyecombe ave, Kogarah | 880 | Yule st, Petersham | 782 |
| Womerah avenue, Turramurra | 922 | Wyldie st | 158 | Yurong lane | 162 |
| Wonga st, Burwood | 322 | Wyndham par, Abbotsford | 387 | Yurong st | 162 |
| Wonga st, Canterbury | 356 | Wyndham grove, Alexandria | 175 | Zamia st, Redfern | 855 |
| Wonga Wonga st, Turramurra | 922 | Wyndham st, Alexandria | 175 | Zetland Lodge, Waterloo | 940 |
| Woniara ave, Wahroonga | 928 | Wynyard lane | 153 | Zillah st, Granville | 452 |
| Woniara rd, Blakehurst | 498 | | | Zoller st, Concord | 366 |

INDEX TO SUBURBS.

| | PAGE | | PAGE | | PAGE |
|-------------------------------------|---------------|--------------------------------------|----------|--|---------------|
| Abbotsford—See Drummoyne | 185 | Chowder Bay—See Mosman | 622 | Gore Hill—See Lane Cove and Wil- | |
| Addiscombe Park—See Manly | 555 | Clarke's Point—See Hunter's Hill | 460 | loughby | 500, 884 |
| Albert Park—See Lidcombe | 536 | Clifton Gardens—See Mosman | 622 | Granville, including Camella, Olyde, | |
| Alexandria | 165 | Clontarf—See Manly | 555 | Guildford and Portion of Harris | |
| Annandale | 176 | Clyde—See Granville | 438 | Park, Merrylands and Rosehill | 438 |
| Alston Park—See Bexley | 287 | Como—See Hurstville | 467 | Gough Town—See Prospect & Sherw'd | 783 |
| Arncliffe—See Rockdale | 855 | Concord | 357 | Greenfield Estate—See Enfield | 393 |
| Artarmon—See Willoughby | 970 | Concord West—See Concord | 357 | Greenwich—See Lane Cove | 510 |
| Ashfield and Summer Hill, including | | Connell's Bay—See Kogarah | 452 | Guildford—See Granville, Prospect & | |
| Haberfield and part of Croydon | 189 | Coogee—See Randwick | 795 | Sherwood | 436, 783 |
| Auburn, including Silverwater | 224 | Coogee Park—See Randwick | 795 | Haberfield—See Ashfield | 189 |
| Baldface, Blakehurst—See Kogarah | 482 | Cremorne—See North Sydney | 672 | Hancock's Estate—See Botany | 301 |
| Balgowlah—See Manly | 555 | Crow's Nest—See North Sydney | 672 | Hancock's Gardens—See Botany | 301 |
| Balmaln, including Rozelle | 239 | Croydon—See Ashfield & Burwood | 189, 307 | Harris Park—See Granville and Par- | |
| Balmoral Beach—See Mosman | 622 | Croydon Park—See Canterbury | 323 | ramatta | 438, 741 |
| Banksia—See Rockdale | 658 | Daceyville—See Mascot | 611 | Helsarmel Estate—See Leichhardt | 508 |
| Bankstown, including East Hills and | | Daintrey Estate—See Manly | 555 | Heleny—See Hunter's Hill | 460 |
| part of Punchbowl | 275 | Dalmorton—See Hurstville | 467 | Holroyd—See Prospect and Sherwood | 783 |
| Bankstown—See Auburn | 224 | D'Arcy Park—See Granville | 458 | Homebush | 468 |
| Beaconsfield Estate—See Alexandria | 165 | Darling Harbour—See City streets | | Homebush—See Strathfield | 911 |
| Beaconsfield Estate—See Bankstown | 275 | Darling Point—See Woollahra | 997 | Hornsby, Milson's Point Line | 454 |
| Beamish Estate—See Canterbury | 323 | Darlinghurst—See City streets | | Hunter's Hill, including Gladsville, | |
| Beecroft, including Cheltenham | 264 | Darlington, including Golden Grove | 307 | Huntley's Point, Gladsville | 460 |
| Begg's Estate—See Paddington | 718 | Dellwood Park Estate—See Granville | 438 | Hurlstone Park—See Canterbury | 323 |
| Bellevue Hill—See Woollahra | 997 | Dobroyde Park Estate (Haberfield)— | | Hurstville, including Peakhurst, | |
| Belmore—See Canterbury | 323 | See Ashfield | 189 | Penshurst and portions of Mort- | |
| Berry's Bay—See North Sydney | 672 | Doll's Point—See Rockdale | 855 | dale and Oatley | 467 |
| Bexley | 287 | Double Bay—See Woollahra | 997 | Hurstville—See also Bexley and Ko- | |
| Bexley—See Rockdale | 855 | Drummoyne, including Abbotsford | 371 | garah | 287, 482 |
| Big Bondi Beach—See Waverley | 940 | (Five Dock), Chiswick, and | | Hyde Park Estate—See Lidcombe | 536 |
| Birkenhead—See Drummoyne | 371 | Birkenhead | 371 | Jesmond Estate—See Petersham | 758 |
| Birmingham-Holroyd—See Prospect | | Dulwich Hill—See Marrickville and | | Keblewhite Estate—See Leichhardt | 508 |
| and Sherwood | 783 | Petersham | 570, 768 | Kensington—See Randwick | 795 |
| Bishop's Mount—See Randwick | 795 | Dundas | 388 | Kerosene Bay—See North Sydney | 672 |
| Blakehurst—See Kogarah | 482 | Dundas—See also Ermington and | | Killara—See Lindfield | 516 |
| Bondi—See Waverley | 940 | Rydalmere | 404 | Kimberley Park—See Hurstville | 467 |
| Boorea Park—See Canterbury | 323 | East Hills—See Bankstown | 275 | Kingsgrove—See Canterbury | 323 |
| Botany | 301 | Eastwood (late Marsfield) | 391 | Kingsgrove—See Newtown | 643 |
| Botany North (now Mascot) | 611 | Eastwood—See also Epping and | | Kingston west—See Petersham | 758 |
| Bradley's Head—See Mosman | 622 | Ryde | 401, 884 | Kissing Point—See Ryde | 884 |
| Brighton-le-Sands (Rockdale) | 855 | Elsmore Park Estate—See Prospect | | Kogarah—See Bexley, Kogarah and | |
| Broadway—See Glebe | 414 | and Sherwood | 783 | Rockdale | 287, 482, 855 |
| Bronte—See Waverley | 940 | Elswick—See Leichhardt | 598 | Kogarah Bay—See Kogarah | 482 |
| Brunswick Park—See Concord | 357 | Enfield | 393 | Lady Robinson's Beach—See Rockdale | 855 |
| Burda Estate—See Prospect and | | Enmore—See Newtown | 500 | Lakemba—See Canterbury | 323 |
| Sherwood | 783 | Epping—See also Dundas | 388, 401 | Laure Cove, including Greenwich, | |
| Burns Bay—See Lane Cove | 500 | Ermington and Rydalmere | 401 | Longueville, Northwood & parts | |
| Burwood, including Part of Croydon | 307 | Ermington—See Ryde | 884 | of 't. Leonards and Artarmon | 500 |
| Canberra—See Concord | 357 | Erskineville | 406 | La Perouse—See Randwick | 785 |
| Callan Park—See Leichhardt | 508 | Fairfield (portion)—See Prospect and | | Lavender Bay—See North Sydney | 672 |
| Camella—See Granville | 438 | Sherwood | 783 | Leichhardt, including Elswick, | |
| Camperdown—See City streets | | Fernhill (now Hurlstone Park)—See | | Orange Grove, and Helsenmei | |
| Campsie—See Canterbury | 323 | Canterbury | 323 | Estates | 508 |
| Canterbury, including Belmore, | | Fitzroy Park—See Canterbury | 323 | Lewisham—See Petersham | 758 |
| Campsie Hurlstone Park, Laken- | | Five Dock—See Drummoyne | 371 | Lidcombe (late Rockwood) | 536 |
| ba, Moorefields, Punchbowl, | | Flemington—See Homebush and | | Lindfield, including Killara, Milson's | |
| Undercliffe and Kingsgrove | 323 | Strathfield | 453, 811 | Point line | 546 |
| Carlingford—See Dundas and Pen- | | Forest Hill—See Canterbury | 323 | Little Bay—See Randwick | 795 |
| nant Hills | 388, 766 | Forest Lodge—See Glebe | 414 | Liverpool | 551 |
| Carlton—See Bexley, Hurstville and | | George's River Estate—See Banks- | | Little Coogee—See Randwick | 795 |
| Kogarah | 287, 467, 482 | town | 276 | Loftus Park—See Prospect and Sher- | |
| Carlton Park—See Kogarah | 482 | Geraldine Park Estate—See Marville | 570 | wood | 783 |
| Carroll's Hill—See Kogarah | 482 | Gladsville—See Hunter's Hill and | | Longueville—See Lane Cove | 500 |
| Centennial Park—See Randwick | 795 | Ryde | 460, 884 | Long Bay—See Randwick | 795 |
| Centennial Park Est.—See Waverley | 940 | Glebe, including Forest Lodge | 414 | Longlawn Estate—See Granville | 438 |
| Chatswood—See Lane Cove and Wil- | | Glebe Island—See Balmaln | 239 | Lord's Estate—See Botany | 301 |
| loughby | 500, 870 | Golden Grove—See Darlington and | | Lugarno (George's River)—See Hurst- | |
| Cheltenham—See Beecroft | 284 | Redfern | 367 | ville | 467 |
| Chippendale—See City streets | | Gordon, Milson's Point line | 435 | Macdonaldtown—See Brakineville | 406 |
| Chiswick—See Drummoyne | 371 | | | | |

| | PAGE | | PAGE | | PAGE |
|---|----------|---------------------------------------|----------|---|----------|
| Manly | 655 | Point Piper—See Woollahra .. | 907 | South Granville—See Granville .. | 438 |
| Manly Vale—See Manly .. | 655 | Potts Hill—See Bankstown .. | 275 | South Hornsby—See Hornsby .. | 454 |
| Maroubra—See Randwick .. | 795 | Potts Point—See City streets .. | 783 | South Kingston—See Newtown .. | 643 |
| Maroubra Bay—See Randwick .. | 795 | Prospect—See Prospect & Sherwood .. | 783 | South Randwick—See Randwick .. | 795 |
| Marrickville, including Dulwich Hill .. | 570 | Prospect and Sherwood, including .. | 783 | Stammore—See Marrickville and .. | 570, 758 |
| Marsfield (now Eastwood) .. | 390 | Merrylands, Guildford, Gough- .. | 783 | Petersham .. | 570, 758 |
| Martin Estate, Lewisham—See Peter- .. | 758 | town, Westmead, Holroyd, Went- .. | 783 | Stammore—See Newtown .. | 643 |
| sham .. | 758 | worthville and Toongabbie .. | 783 | Strathfield, including part of Home- .. | 307 |
| Mascot (late North Botany) .. | 611 | Punchbowl—See Bankstown and .. | 275, 323 | bush, Redmyre, and part of .. | 211 |
| May's Hill—See Parramatta and Pros- .. | 741, 783 | Canterbury .. | 881 | Flemington .. | 307 |
| pect and Sherwood .. | 884 | Putney—See Ryde .. | 793 | Strathfield—See Burwood .. | 189 |
| Meadowbank, Ryde .. | 884 | Pymble, Milson's Point line .. | 793 | Strawberry Hills—See City streets .. | 189 |
| Merrylands—See Granville and Pros- .. | 438, 783 | Pymont—See City streets .. | 793 | Summer Hill—See Ashfield .. | 189 |
| pect and Sherwood .. | 438, 783 | Randwick, including Coogee .. | 795 | Surry Hills—See City streets .. | 400 |
| Middle Harbour—See Mosman and .. | 622, 555 | Redfern .. | 834 | Tarban—See Hunter's Hill .. | 570 |
| Manly .. | 622, 555 | Redmyre—See Strathfield .. | 911 | Tempe—See Marrickville .. | 900 |
| Middle Head—See Mosman .. | 622 | Rhodes—See Concord .. | 828 | See St. Peters .. | 884 |
| Mildura Estate—See Canterbury .. | 523 | Richmond Estate—See Canterbury .. | 323 | Tennyson—See Ryde .. | 884 |
| Moorebank—See Liverpool .. | 551 | Richmond Grove—See Canterbury .. | 323 | The Point, Gladesville—See Hunter's .. | 400 |
| Moorefields—See Canterbury .. | 323 | Riverview—See Lane Cove .. | 500 | Hill .. | 400 |
| Mortdale—See Hurstville and .. | 487, 482 | Rookdale (late West Botany), in- .. | 536 | The Spit—See Mosman .. | 593 |
| Kogarah .. | 357 | cluding Arncliffe, Brighton-le- .. | 536 | Thornleigh .. | 918 |
| Mortlake—See Concord .. | 622 | Sands, Lady Robinson's Beach, .. | 536 | Turrumulla, Milson's Point line .. | 920 |
| Mosman .. | 622 | Sandringham, Sans Souci, and .. | 536 | Ultimo—See City streets .. | 920 |
| Mosman's Bay—See Mosman .. | 622 | Scarborough .. | 536 | Undercliffe—See Canterbury .. | 323 |
| Naremburn—See Willoughby .. | 970 | Rookwood (now Lidcombe) .. | 536 | Vaucluse .. | 922 |
| Neoropolis—See Lidcombe .. | 536 | Rose Bay—See Woollahra .. | 929 | Vaucluse Bay—See Vaucluse .. | 922 |
| Nelson Bay—See Waverley .. | 940 | Rossbery Model Suburb—See Waterloo .. | 929 | Vaucluse Heights—See Vaucluse .. | 922 |
| Neutral Bay—See North Sydney .. | 473 | Rosedale—See Canterbury .. | 323 | Victoria Park—See Prospect and .. | 783 |
| New Oatley—See Hurstville .. | 487 | Rosehill—See Granville .. | 428 | Sherwood .. | 783 |
| Newtown, including South Kingston .. | 648 | Roseville, Milson's Point line .. | 880 | Wahgoonga, Milson's Point line .. | 920 |
| Normanhurst .. | 671 | Rozelle—See Balmain .. | 239 | Waltara—See Hornsby .. | 454 |
| North Annandale—See Leichhardt .. | 508 | Rydalmere—See Ermington and Ry- .. | 404 | Walker's Estate—See Concord .. | 357 |
| North Bondi—See Waverley .. | 910 | dalmere .. | 884 | Wanstead (now Undercliffe) — See .. | 323 |
| North Botany (now called Mascot) .. | 611 | Ryde .. | 884 | Canterbury .. | 323 |
| Northbridge—See Willoughby .. | 970 | St. Ives, Milson's Point line .. | 899 | Wann's Estate—See Mascot .. | 611 |
| North Ryde—See Ryde .. | 884 | St. Leonards—See Lane Cove .. | 500 | Warrahee—See Turrumulla and .. | 920, 926 |
| North Sydney, part of St. Leonards, .. | 672 | St. Leonards—See Willoughby .. | 970 | Wahrconga .. | 920, 926 |
| St. Leonards East, and Victoria .. | 970 | St. Leonards—See North Sydney .. | 672 | Warren (The)—See Marrickville .. | 570 |
| North Willoughby—See Willoughby .. | 970 | St. Peters .. | 900 | Waterloo (including Zetland) .. | 929 |
| Northwood—See Lane Cove .. | 500 | Salt Pan Creek—See Canterbury .. | 323 | Watson's Bay—See Vaucluse .. | 922 |
| Oatley Platform—See Hurstville .. | 467 | Sandgate—See Botany .. | 855 | Waverley .. | 940 |
| Oatley—See Hurstville & Kogarah .. | 467, 482 | Sandringham—See Rookdale .. | 482, 885 | Wentworthville—See Prospect and .. | 783 |
| Orange Grove—See Leichhardt .. | 508 | Sans Souci—See Kogarah .. | 536 | Sherwood .. | 783 |
| Paddington .. | 718 | Rookdale .. | 482, 885 | West Botany—Now Rookdale .. | 855 |
| Parramatta .. | 741 | Scarborough—See Rookdale .. | 536 | West Kingston—See Petersham .. | 758 |
| Parramatta Park—See Parramatta .. | 741 | Seaford—See Manly .. | 555 | West Kogarah—See Bexley and .. | 287, 482 |
| Parsley Bay—See Vaucluse .. | 922 | Sefton Estate—See Petersham .. | 758 | Kogarah .. | 287, 482 |
| Peakhurst—See Hurstville .. | 467 | Sefton Park—See Bankstown .. | 775 | Westmead—See Prospect & Sherwood .. | 783 |
| Peakhurst Park—See Hurstville .. | 467 | Sherwood—See Prospect & Sherwood .. | 783 | Willoughby, including Artarmon, .. | 970 |
| Pameli's Flat—See Randwick .. | 795 | Sherwood Heights—See Prospect and .. | 783 | Chatswood, Gore Hill, Narem- .. | 672 |
| Pennant Hills, including part of .. | 755 | Sherwood .. | 783 | burn, and part of St. Leonards .. | 672 |
| Carlingford .. | 755 | Silverwater—See Auburn .. | 324 | Wollstonecraft—See North Sydney .. | 482 |
| Penshurst—See Hurstville and .. | 827, 484 | Smithfield (portion)—See Prospect .. | 783 | Woolahra—See Kogarah .. | 997 |
| Kogarah .. | 827, 484 | and Sherwood .. | 783 | Woolwich—See Hunter's Hill .. | 460 |
| Penshurst Estate—See Hurstville .. | 467 | Somerest—See Hurstville .. | 467 | Woolloomooloo—See City streets .. | 301 |
| Penshurst Park—See Hurstville .. | 467 | South Annandale—See Petersham .. | 758 | Yarra Beach—See Botany .. | 301 |
| Petersham, including West Kingston .. | 793 | South Ashfield—See Canterbury .. | 323 | Zetland—See Waterloo .. | 929 |
| Pittwater—See Manly .. | 555 | South Eveleigh—See Alexandria .. | 163 | | |

PUBLIC PARKS & RECREATION RESERVES

Within the City of Sydney and Environs.

| | | |
|--|---|--|
| ALEXANDRIA— Alexandria Park Erskineville Park (part) | HABERFIELD— Robson Park HUNTER'S HILL— Boronja Park Reserve 37233, Alexandra Bay | PADDINGTON— Hampden Park PETERSHAM— Petersham Park RANDWICK— Bangor Park Milton Park Neptuno Park Smithfield Park Hampstead Park Writtle Park Blenheim Park Centennial Park (part) Reserve at Allison rd Reserve at Little Coogee High Cross Reserve, Avoca street Reserve, South Bondi Reserve, Neptune and Dudley streets Shark Point, Coogee Reserve 43534, Bream street Reserve, Coogee Beach Reserve at St. Leonards Longueville Park, Northwood |
| ANNANDALE— Reserve 43132, Rozelle Bay Reserve, Elper st Reserve, Rozelle Bay (part) | ASHFIELD— Ashfield Park Hammond Park Pratten Park Victoria Square Albert Parade | KOGARAH— Kogarah Park Dover Park, Tom Ugly's Point Reserve 26444, Kogarah Bay |
| ASHFIELD— Ashfield Park Hammond Park Pratten Park Victoria Square Albert Parade | AUBURN— Auburn Park | LANE COVE— Reserve at Gore Cove Tambourine Bay Reserve, Burns Bay Reserve, Pig Tree Bridge Lane Cove Park at Longueville Central or Federal Park at Longueville Reserve at St. Leonards Longueville Park, Northwood |
| BALMAIN— Enston Park Gladstone Park Birchgrove Park White Bay Rec. Reserve Reserve, Rozelle Bay (part) Punch Park Elkington Park | BANKSTOWN— Upper Bankstown Park Reserve at Bankstown Reserve, George's River Reserve, Salt Pan Creek Reserve 29582, East Hills Reserve 31400, George's River | LEICHHARDT— Leichhardt Park Reserve 41864, Long Cove Reserve, Rozelle Bay (part) Treadgold Park |
| BEXLEY— Seaford Park | BOTANY— Banks Meadow Park Booralee Park BOTANY NORTH— North Botany Park | MANLY— Manly Park Esplanade Park East Esplanade Park Central Park Kangaroo Park Tower Hill Park Gilbert Park The Steyno South Steyno Reserve at Balgowlah Reserve, adjoining The Steyno Reserve, adjoining Esplanade Park Reserve 31723, Cabbage Tree Bay Reserve 36006, North Harbour Reserve 38897, at Olontarf |
| BURWOOD— Burwood Park | CAMPBELLTOWN— (See Sydney) | MARRICKVILLE— Marrickville Park Reserve on Cook's River, at Tempe Park, Miller's Estate |
| CAMPBELLTOWN— (See Sydney) | CANTERBURY— Canterbury Park Oroydon Park | MOSMAN— Ourraghbeena Park The Spit, Reserve 41881 Balmoral Park Reserve, Rosherville Beach Rawson Park, 27861, George's Head Reid Park, Reserve 40026 Ashton Park, Bradley's Head Mosman Park Grotto Point Cobbler's Beach (used by permission of Military Authorities for public recreation) |
| CONCORD— St. Luke's Park, Longbottom Reserve, Village of Longbottom Osarita Park Reserve, Hen and Chloken Bay Reserve 79, Hen and Chloken Bay Reserve 81, portion 64, Cabarita Reserve at Bray's Bay | DRUMMOYNE— Five Dock Park Jarrett Park, Birkenhead Reserve at Birkenhead Reserve 11521, Long Cove Drummoynes Park | ST. PETERS— St. Peters Park Reserve at Tempe |
| EASTWOOD— (late Marsfield)— Reserve 12560 Reserve, part of portion 512 Reserve, Brown's Water Hole Reserve, Blaxland's Water Hole | ENFIELD— Enfield Park | SUTHERLAND SHIRE— Captain Cook's landing place, Cape So'ander Reserve 42270, at Kurne |
| ENFIELD— Enfield Park | ERSKINEVILLE— Erskineville Park (part Macdonald's) | SYDNEY— Moore Park Athletic Sports Ground Phillip Park Cook Park Prince Alfred Park Belmore Park Hyde Park Observatory Park Wynyard Park The Domain Botanic Gard's & Gard'n Palace Gr'nds Lang Park, Church Hill Reserve at Dawes Point Camperdown Park Victoria Park (University) |
| GLADESVILLE— Bett's Park, Great Northern rd | THE GLEBE— Reserve 43133, Rozelle Bay Wentworth Park (part) | |

UNINCORPORATED—
Clark Island, Port Jackson
Schnapper Island, Port Jackson
Rodd Island, Port Jackson
Shark Island, Port Jackson
Reserve, Argyle place
Reserve, Macquarie place
Rushcutters' Bay Park (part)
Beare Park, Elizabeth Bay
Green Park, Burton st
Wentworth Park (part)
Centennial Park

VAUCLUSE—
Reserve 40624, Watson's Bay
Gap Park
Camp Cove
Clovelly Park
Park, Parsley Bay

WATERLOO—
Waterloo Park

WAVERLEY—
Waverley Park
Dickson Park
Varma Park
Simpson Park
Macpherson Park
Bronte Park
Bondi Park
Reserve 38281, at Bondi
Reserve 41603, Tamarauna Bay
Centennial Park (part)
Reserve 43289, at Bondi

WILLOUGHBY—
Artarmon Park
Burns Park
Chatawood Park
Beauchamp Park
Cleland Park
Clive Park
Gore Hill Park

Middle Harbour Park
Naremburn Park
Reserve, Mowbray Point, Mid. Harbo'r
Reserve 43285, at Artarmon
Reserve, portion 258, parish of Will'by
Reserve, portion 258, Willoughby
Reserve 21625, Elizabeth rd
Sailor's Bay Reserve
Western Park
Willoughby Park

WOOLLAHRA—
Lyne Park, Rose Bay
The Steyne, Double Bay
Rose Bay Park
Rushcutters' Bay Park (part)
Bellevue Park
Harbour View Park
Reserve for Naval Recreation Group

INDEX TO CHAMBERS AND BUILDINGS, SYDNEY.

Aberdeen House, 204 Clarence st
Adams' Chambers (late Beale's), 482 George st
Adelphi Buildings, 321 Castlereagh st
"Albany The," 199-201 Macquarie st
Albert Buildings, 1106 Bathurst st
Aldis Chambers, 414 Oxford st, Bondi Junction
Alliance Chambers, 97 Pitt st
Allport Chambers, 9 O'Connell st
A.M.P. Chambers, 89 Pitt st
Andrews' Buildings, off 974 Liverpool st
Andrews' Chambers, 40 King st
Argent Chambers, 19 Hunter st
Ashwood Chambers, 170a George st
Athenum Chambers, 9-11 Castlereagh st
Atlas Chambers, 8 Spring st
Austral Chambers, 39 Pitt st
Australasia Chambers, 2 Martin place
Australia House, 101 Liverpool st
Australian Bank of Commerce Chambers, 369 George st
Australian Chambers, 6 Rowe st
Australian Mutual Fire Chambers, 127 King st
Ballarat House, 68-70 Wentworth ave
B.N.Z. Chambers, corner George and Wynyard sts
Bank Chambers, 232 Castlereagh st
Bank Chambers, 46a Market st
Bank Chambers, 1 Campbell st
Bank Chambers, 177 Hay st
Bank Chambers, corner Rowe and Pitt streets
Bank Chambers, 50 East Esplanade, M'ly
Bank Chambers, Cowper st, Waverley
Bank of N.E.W. Chambers, 208 King st
Bank of North Queensland Chambers, 251 George st
Banking House (The), 228 Pitt st
Barlow Chambers, 5 & 17 Barlow st
Barlow Chambers, 388-390 Sussex st
Beale's (now Adams') Chambers, 482 George st
Beale's Buildings, 46 Cowper st, Wav'y
Beaunah Chambers, 235 Macquarie st

Beaumont Chambers, 88 King st
Bell's Chambers, 129 Pitt st
Belmont Buildings, 16 Castlereagh st
Belmore Buildings, 44 Campbell st
Beresford Chambers, 30 Castlereagh st
Bernards' Buildings, 387 George st
Berry's Chambers, 130 Pitt st
Billiter House, 212 Clarence st
Blinnie's Buildings, 545-547 George st
Blasht Building, 59 Hunter st
Bligh Chambers, 10 Bligh st
Bond Street Chambers, 2 Bond st
corner of George st
Boronia Chambers, 81 George st West
Bowens' Buildings, Lee Avenue
Brazier Chambers, 168 Phillip st
Bray's Buildings, Angel place
Brennan's Bldings, 5 Wilson st, N'twn
Bridge Chambers, 110 Sussex st
Bridge Street Chambers, 17-19 Bridge street
British Medical Association Buildings, 32 Elizabeth st
Bronley House, 362 Kent st
Brougham Chambers, 46 Elizabeth st
Broughton House, 47 King st
Buckland Chambers, 183 Liverpool st
Bulliers' Exchange (The), 12 Castlereagh st
Bull's Chambers, 14 Moore st
Burns, Philip and Co., Ltd. Buildings, 5-7-9-11 Bridge st
Camden Buildings, 416-420 George st
Canada Buildings, 6 Dalley at
Canada Buildings, 822 George st
Canada Buildings, 20 Underwood st
Canberra House, 295-297 Elizabeth st
Cape's Chambers, 3 Bond st
Carlton Chambers, 25a Pitt st
Carlton House, 38-44 York st
Carlyle Chambers, 135 King st
Carnegie's Buildings, 334 George st
Carrington House, 133-135 Liverpool st
Cary's Chambers, 812a George st
Castlereagh Chambers, 10 Castlereagh st
Castlereagh House, 26 Castlereagh st
Centennial Chambers, 70 Hunter st

Central Chambers, 173 Pitt st
Central Methodist Mission Buildings, 139 Castlereagh st
Central Railway Palace Buildings, Ltd., Hay st
Challis House, Martin pl, opposite G P O
Chamber of Commerce Buildings, corner Grosvenor and George sts
Chancery Chambers, 180 Phillip st
Chancery Place, 92 Elizabeth st
Churchill Chambers, 61 Market st
Citizens' Life Assurance Buildings, 32 Moore st
Citizens' Chambers, 38 Moore st
City Bank Chambers, 138 Sussex st
City Bank Chambers, 164 Pitt st
City Bank Chambers, 715 George st
City Mart Buildings, 3 Hamilton st
City Mutual Chambers, 60-62 Hunter at
Clarence Buildings, 222 Clarence st
Clarendon House, 208-212 Castlereagh st
Coal Exchange Chambers, 38 Pitt st
Cohen's Chambers, 12 Spring st
Colonial Bank Chambers, 105 Pitt st
Columbia Building, 19 York st
Colzmon House, 433 Kent st
Commerce Buildings, 1 Ash st
Commerce Buildings, 37 Liverpool st
Commercial Bank Chambers, 273 George st
Commercial Chambers, 17 Bond st
Commercial Chambers, 80 Bathurst st
Commercial Chambers, 74 Castlereagh st
Commercial Chambers, 125 Sussex st
Commercial Union Chambers, 99a Pitt street
Corporation Buildings, 183 Hay st
Corporation Buildings, 173 Sussex st
Cosmopolitan Chambers, 287 George st
Country Press Chambers, 176-178 Castle reagh st
"Craiglish," 185 Macquarie st
Crosby House, 130 George st West
Crow's Nest Arcade, 277-305 Lane Cove rd, North Sydney
Cuiwulla Chambers, 67 Castlereagh st
Custom House Chambers, 17 Loitus st
"Daily Telegraph" Buildings, 157 King st

"DAKING HOUSE"

Next Central Railway Station, corner Pitt st and Rawson place. Professional and Mercantile Chambers, Daking House. Office, Nos. 4, 5, 6. Telephone, City 3268. (See Block of buildings opposite name in Alphabetical section)

Dalton House, 115 Pitt st
Dalwood Chambers, 117 Bathurst st
Darley Chambers, 156 King st
Deane Chambers, 33 Rows st
Delmont Chambers, 108 King st
De Mourant Chambers, 285a Elizabeth st
Denison House, 330-332 George st
Denman Chambers, 182 Phillip st
Devon Chambers, 40 Hunter st
Dibbs' Chambers, 58 Pitt st
Dixon Buildings, 29 O'Connell st
Dixon Buildings, 64 Pitt st
Drayton Chambers, Argyle st
Drue Chambers, 498 Castlereagh st
Duff's Chambers, 233 George st
Dymock's Chambers, 68 Elizabeth st
Eastwood Chambers, 19a Elizabeth st
Eldon Chambers, 925 Pitt st
Elizabeth Chambers, 157 Elizabeth st
Empire Chambers, 93 York st
Engadine Chambers, 15-17 Elizabeth st
English Chambers, 752 George st
Equitable Buildings, 350 George st
Equitable Chambers, 21 Park st
E. S. and A. Bank Buildings, 726 King st, corner George st
Exchange Buildings, 56 Pitt st
Exchange Corner, 63 Pitt st
Fairlight Buildings, 616 Kent st
Falmouth Chambers, 117 Pitt st
Farrell's Chambers, 724 King st
Federal Chambers, 100 King st
Federal Chambers, 41 Blue st, N. Sydney
Fenchurch Buildings, 220 Pitt st
Film House, 251a Pitt st
Fitz-Evan Chambers, 23 Castlereagh st
Forsythe's Chambers, 66 Goulburn st
Foy's Chambers, 1 Bond st
Fowler's Chambers, corner George st West and City rd
Garling's Chambers, 1983 Pitt st
Geelong House, 28-30 Clarence st
George Street Chambers, 355a George st
Gibbs' Chambers, 7 Moore st
Gladstone Chambers, 90 Pitt st
Grace House, 279 Clarence st, and 426-430 Kent st
Greer's Chambers, 522 George st
Grosvenor Chambers, 119 Phillip st
Grosvenor House, 15 Grosvenor st
Hamilton Chambers, 9 Hamilton st
Hardie's Chambers, 27 Hamilton st
Harit Buildings, 22 Carrington st
Hardwicke House, 46-48 York st
Harvard House, 192 Castlereagh st
Hattie's Arcade, 2993 King st, Newtown
Henley Building, 73 York st
Hibernian Buildings, 338 Elizabeth st
Hoffnung's Chambers, 163 Pitt st
Holt's Chambers, 121 Pitt st
Holt House, 56-58 York st
Hopetoun House, 313 George st
Hoskins' Buildings, 3 Spring st
Hotel Sydney Building Ltd., Haymarket
Hunter House, 28 Hunter st
I.O.A. Buildings, 263 George st
Imperial Arcade, 170 Pitt st
Imperial Chambers, 16 O'Connell st
Ingalls' Chambers, 248a Pitt st
Intercolonial House, 4 and 6 Castlereagh st
Ivan Chambers, 124 Pitt st
Jaede Chambers, 284 George st
Junction Buildings, 79-85 Oxford st, Waverley

Kent House, 82 Liverpool st
Kincoppal Chambers, 23 Moore st
Kling Chambers, 112a King st
Kings Cross Chambers, 254 Victoria st
Kingsclere Chambers, Greenknow ave, Potts Point
Kingswood, 181a Elizabeth st
Kirkham House, 388-390 Elizabeth st
Kitchener Chambers, 163 George st
Kynoch House, 277 Clarence st
Lawsou House, 45-53 Clarence st
Leitch House, 137 York st
Linden Court Chambers, 107 Castle reagh st
Lindsay Chambers, 185 George st
Lister House, 60-62 York st
Liverpool House, 137-141 Liverpool st and 281 Castlereagh st
Liverpool and London and Globe Buildings, 62 Pitt st
Lombard Chambers, 107 Pitt st
London Bank Chambers, 29 Jamieson street
London Bank Chambers, 57 Market st
Lowe's Buildings, 210 George st
Lyndhurst Chambers, 84 Elizabeth st
McCallum Chambers, 91 Elizabeth st
Maedonnell House, 321 Pitt st
Macquarie Chambers, 153 Elizabeth st
Macquarie Chambers, 12-14 Loftus st
Macquarie Chambers, 183 Macquarie st
Malcolm Buildings, 260a George st
Mann's Buildings, 1009 King st
Manning's Buildings, 449 Pitt st
Mannington Chambers, 131 Liverpool st
Market Chambers, 472 George st
Marlborough Chambers, 2 O'Connell st
Max Swift's Buildings, 284-286 Castle reagh st
Melba Chambers, 65 Market st
Mercantile Mutual Chambers, 116 Pitt street
Merchant's Court, at rear of Vickery's Chambers, 82 Pitt st
Mercury Buildings, Macquarie st, P'm'ta
Metropole Residential Chambers, 42 Elizabeth st
Metropolitan Building, 30 Castlereagh st
Metter's Building, 154 Elizabeth st
Milton Terrace, Lower Fort at
Minahan's Chambers, 299a Pitt st
Moffitt Chambers, 283 Elizabeth st
Montagu Chambers, 6 Elizabeth st
Morfoot Buildings, Parker st
Mutual Life of New York Building, 14 Martin place and 185 Pitt st
Mutual of Victoria Chambers, 278 George st
National Chambers, 255 Sussex st
National Bank Chambers, 60a Pitt st
National Buildings, 250a Pitt st
National Mutual Chambers, corner Pitt and Bond streets
N.S.W. Hardware Club Chambers, 183a Pitt st
New Zealand Chambers, 34 Jamieson st
New Zealand Insurance Company's Building, 79-81 Pitt st
Newsagents Chambers, 155a Clarence st
Northampton Chambers, 242 Pitt st
Northcote Chambers, Relby lane
Northfield Chambers, 163 Phillip st
North Sydney Exchange Buildings, Junction st, North Sydney
Norwich Chambers, 56-58 Hunter st
Ocean House, 24 Moore st
Olympia Chambers, 1 Oxford st, Pad'ton
Orchard's Chambers, 753 George st
O'Reilly's Chambers, 327 George st
Orient Chambers, 96 Hunter st
Ortona Chambers, 51 Wentworth ave
Osborne Chambers, 478a George st
Ostend Flats, 11 Bligh st
Otis Chambers, 82 King st
Oxford Chambers, 9 Oxford st

Oxford Chambers, 361a Oxford st, Pad'ton
Paling's Safe Deposit Buildings, 16 Ash st, off 338 George st
Palmer's Chambers, 280 Pitt st
Paragon Buildings, Arbitration at
Pastoral Exchange, 4 O'Connell st
Pastoral Residential Chambers, 89 Goulburn st
Payton Chambers, 2 Bridge st
Peel's Chambers, 5 Hunter st
Pendennis Chambers, 375 George st
Penzance Chambers, 29 Elizabeth st
Permanent Trustee Buildings, 23-25 O'Connell st
Perpetual Trustee Chambers, 33-39 Hunter st
Peterkin Chambers, 233 Elizabeth st
Phillip Chambers, 145 Phillip st
Phillip Court, 165 Phillip st
Phoenix Chambers, 158 Pitt st
Pomeroy House, 14-16 York st
Post Office Chambers, 114a Pitt st
Poster Buildings, Grosvenor st
Pratten's Buildings, 26-30 Jamieson st
Preston Buildings, Newton lane
Primrose Buildings, 255a George st
Queen's Chambers, 18 Barrack st
Queen's Chambers, 4 Dalley at
Queen Anne Chambers, 13 Bond st
Queen's Corner, 55 Pitt st
Queen's Court, Dalley at
Queen Victoria Market Buildings, Geo. st
Queensland Insurance Buildings, corner Pitt and Bridge sts
Queensland Offices, 18 Bridge st
Raine's Chambers, 70 Pitt st
Rawson Buildings, Central st
Rawson Chambers (see Rawson place), Pitt st
Rawson Chambers, Rawson place
Real Estate Chambers, 24 Castlereagh st
Reed Chambers, 77 Castlereagh st
Relby Chambers, Relby lane
Remington Chambers, 80 Pitt st
Robson House, 336 Pitt st
Roff's Chambers, 60 Castlereagh st
Roth's Chambers, 178 Pitt st
Rothmay Chambers, 4 George st West
Rowe Chambers, 9 Rowe st
Royal Arcade, 494 George st
Royal Chambers, 45 Hunter st and 1-3 Castlereagh st
Royal Exchange Buildings, 56 Pitt st
Royal Exchange Chambers, 56 Pitt st
Royal Insurance Buildings, corner Pitt and Spring streets
Royle's Chambers, 5 Bond st
Rutland Chambers, 224 King st, Newtown
Safe Deposit Buildings, Ash st
St. James' Chambers, 160 King st
Sands' Chambers, 374 George st
Sands' Sample Rooms, 374 George st
Saunders Chambers, 247 Elizabeth st
Savings Bank Chambers, 11 Moore st
Savings Bank Chambers, corner Oxford and Bourke sts
Scott Chambers, 94 Pitt st
Selborne Chambers, 174-176 Phillip st
Siddle Chambers, 114 Hunter st
Singer Building, 110-123 York st
Somerset House, 5 Moore st
South British Chambers, 12 Bridge st
Stafford House, 316-322 Pitt st
Standard Chambers, 29 Elizabeth st
Stanley Buildings, 332 Pitt st
Stanway Chambers, 35 Pitt st
Stanway House, 77 King st
Station House, corner Rawson place and George st
Stephen Court, 77-79 Elizabeth st
Strand (The), 412 George st
Strathkyle Building, 19 Bligh st
Strickland Buildings, Dale ave, Dale st and Meagher st
Sussex House, 100a Sussex st

| | | |
|---|--|---|
| Sutton Chambers, 17a Pitt st Sydney Arcade, 408 George st Sydney Permanent Chambers, 121 Bathurst st Sydney Stock Exchange Buildings, 118 Pitt st T. & G. Buildings cor. Park & Elizabeth streets Symond's Buildings, 194a Pitt st Tamar Chambers, 178 Pitt st Tattersall's Chambers, 202 Pitt st Taylor Chambers, 181 Oxford st Temple Court, 51 Elizabeth st Terranova Buildings, Belby lane Terry's Chambers, 14 Castlereagh st Thorley Chambers, 15 Hunter st Tooth's Buildings, 28-30 George st west Town and Country Chambers, 225 Eliza- beth st | Turner Chambers, 16-18 Hunter st Twylford House, 17 Castlereagh st Uafan Bank Chambers, Hunter st and 68 Pitt st Union Bank Chambers, 21 Oxford st United Chambers, 2 Hunter st University Chambers, 78 Elizabeth st University Chambers, 167 Phillip st Utz Buildings, 552 Kent st Vaughan's Chambers, 142 King st Vickery's Chambers, 76-82-84 Pitt st Victorian Arcade, 44 Castlereagh st Victoria Chambers, 44 Castlereagh st, and 63 Elizabeth st Victoria Chambers, 88 Pitt st Waltham Buildings, 24 Bond st Waratah Chambers, 170 Elizabeth st Warwick Buildings, Hamilton st Wesatelli's Buildings, 1 Hercules st, Ashfield | Wentworth Court, 64 Elizabeth st & 167 Phillip st Wigram Chambers, 19 Castlereagh st Williamson's Chambers, 163 King st Winslow House, 24-26 City rd Woodstock Chambers, 88 Pitt st Wool Exchanges Chambers, 11 Mac- quarie place Woolbrakers' Chambers, 8 Young st Wynyard Buildings, 88-44 Carrington st, Wynyard Square "Wyoming" Macquarie st Yaralla Chambers, 109 Pitt st York Chambers, 108 Liverpool st York Chambers, 56 Market st York House, 50-54 York st Young's Chambers, 256 Pitt st |
|---|--|---|

ADVERTISEMENT INDEX.

| PAGE | | PAGE | | PAGE | |
|------|---|------|---|------|--|
| | Allison H. H., Warinda | | Burns William and Sons, Cronulla | | Dunn J., Macgregor & Son, Lismore |
| | Anderson-Gross Co., opposite "Perma- bulator Makers" | | Bushnell & Johnston, Byron Bay | | Dye A. W., Jewellers' Section |
| | Andrews E. S., Kyogle | | Bydder & Geggie, Newcastle | | Dyson John & Sons, Ltd., "China, Glass Importers, etc." |
| | Andrews Edwin, Alphabetical Sec- tion | | Cameron & Mitchell, Coalman | | Eason George and Co., Coonamble |
| | Andrews George, Alphabetical Sec- tion | | Cameron and Sutherland, "Machin- ery Merchants" | | Edwards H. E. & Co., West Wyalong |
| | Angus and Robertson, Ltd., Alpha- betical and "Boatellers" | | Camperdown Bag & Sneak Store, Bag Merchants' Section | | Elworthy A., THE GUNDAGAI TIMES, Gundagai |
| | Arnold F., Monumental Munions | | Canning W. & Co., "Electroplaters" | | Embosteel Ltd., Metal Ceiling Manu- facturers |
| | Associated Board of R.A.M. and R.O.M., "Teachers of Music" section | | Chapman & Thomson, Tenterfield | | English, Scottish and Australian Bank, Limited |
| | Association of Accountants of Aus- tralia, Accountants Section | | Chapman & Upton, Armidale | | Ewing R. C. & Co., Murwillumbah |
| | Australasian Bag and Paper Co., Ltd., "Paper Bag Makers" | | Chowin Bros. and Mulholland, Ltd., opp. name in Alphabetical | | Faulstich M., West Maitland |
| | Australasian Corporation of Public Accountants, opposite "Account- ants" | | City Bank of Sydney | 6 | Fielding J. & Co., Ltd., "Cardboard Box Makers" |
| | Australian Mutual Provident Society, inside front cover | | Coates A. H., Lismore | | Fletcher G. & Son, "Stovamakers" |
| | Backhouse & Goyder, Medical Prac- titioners' Section | | Coles and Co., Parkes | | Francis H. S. & Co., Cowra |
| | Bank of New South Wales | | Colonial Rubber Co., Ltd., op. "India- Rubber Manufacturers" | 4 | Frederick & Co., Lismore |
| | Bank of North Queensland | | Commercial Banking Co. of Sydney, Limited | | Fry J. S. and Sons, Ltd., "Coofec- tochers, Manufacturing and Im- porting" |
| | Bartrop W. H. & Son, Singleton | | Commercial Union Insurance Com- pany, Limited, outside edges of DIRECTORY | 1 | Gale & Sons, Maclean |
| | Bathurst & Co., Furnishing Ware- houses | | Commonwealth Bank of Australia .. | 7 | Gardner & Kelly, Barraba |
| | Bedford Taylor and Weston Ltd., Wellington | | Comptoir National D'Escompte de Paris | | Gardner Frank, Newcastle |
| | Beccraft E. S., Nyngan | | Cresper J. & Co., Uralis | | Garvin and Cousens, Tamworth Pas- toral Section |
| | Beldam Packing Agency (Australia), Ltd., Engineers Mechanical | | Cousins A. M., Narrabri Pastoral | | Giddings Lanco, Cronulla |
| | Bells Bros., Milong | | Crage F. & Sons, Ltd., Bathurst | | Gilbert George, Scone |
| | Blackall & Son, Newcastle | | Craus G. E. and Sons, Ltd., opp. name in Alphabetical | | Glas & Co., Tamworth Pastoral |
| | Blackland & Ashley, Cooloon | | Crane & Co., Moree | | Glenister & Mackenzie, Glen Innes |
| | Blyth and Platt (Australia) Ltd., opp. "Beet and Shoe Polish Manu- facturers" | | Crossing & Cox, Mudgee Pastoral | | Glenzie F. and A., Moree |
| | Bramwell J. J., inside bank cover | | Curran Mrs. H., Gulgandra | | Globe Meat Works, opp. "Preface" |
| | Brooks Henry and Cay, "Manufac- turers' Agents" | | Currie B. and Co., Dubbo | | Gould Bros. and Co., Singleton |
| | Broomfield John, "Hardware Mer- chants" | | Cutter and Jones, Coonamble | | Grace Bros., opp. "Drapers" |
| | Braughton and Blomfield, Tamworth Pastoral | | "Daily Examiner" Ltd., Grafton | | Grainger and Falkner, Ltd., Singleton |
| | Burns, Philp and Co., Ltd., Alpha- betical and Trades sections | | Daking-Smith A. E., Alphabetical | | Gregory H. P. and Co., front pages |
| | | | Dalgety and Co., Ltd., opp. Title Page | | Grieve and Turner, Casino |
| | | | Davis & Bellamy, Cowra | | Griffith Limited, opposite name in Alphabetical |
| | | | Dell L., Murwillumbah | | Griffiths Bros. Proprietary, Ltd., Al- phabetical Section |
| | | | Denoon J., Traralgon | | Grocock S. G., Artificial Limb Makers |
| | | | Denyer Bros., Medical Practitioners Section | | Guinn John W., Grafton |
| | | | Detmold William Ltd., "Stationers, Wholesale" | | Halloran Henry F. and Co., Alpha- betical |
| | | | Dooker Wm. (The), Varnish Manu- facturers | | Hardeastle J. McD., Murwillumbah |
| | | | Dooley M. W., Murrumbidgee | | Harrison G., Nowra |
| | | | Dun R. G. & Co., "Fore Edge" | | Hays and Co., Coonamble |

| PAGE | | PAGE | | PAGE | |
|------|--|------|---|------|---|
| | McCahon E., Scone McCallough H., Coonamble McDonald & Hatton, Tamworth Pastoral McDowall D., Coonamble McGuren F. E., Grafton Mackenzie & Carter, Moree, Pastoral McLean A. F., Grafton McNab Donald, opposite name in Alphabetical McTernan Barney, Nowra Marshall C., Warialda Martin A. E. & Son, Ballina Maxwell C. K., Grafton Mercantile Agency, Fore Edge Merchants and Traders' Association, Ltd., Country Section Miller and James, Temora Monre O., Cronulla Moody and Co., "Electrical Engi- neers" Moore Bros., Quirindi Morath O. S., Narrabri Pastoral Morice Council, Moree Morgan G. and Co., Ltd., opp. name in Alphabetical Mudgee Motor Garage Ltd., Mudgee National Bank of Australia, Ltd. .. National Oil Co., Ltd., Alphabetical New England Motor Co., Casino N.S.W. Canning Factory, opp. "Preface" N.S.W. Mount de Pieter Deposit and Investment Co., Ltd., opp. "Loan and Discount Companies" Newlands Bros., Ltd., "Bedstead Makers" New Zealand Loan and Mercantile Agency Co. Ltd., Albany Niddrie A., West Maitland North Coast Steam Navigation Co. Ltd., opp. name in Alphabetical Norton W. U., Lismore Oakley E. W. and Co., Jewellers Sec- tion Offord H. A., Tarce Oliver A. H. & Co., Coonamble Ormonold Co., Damp Course Manu- facturers O'Sullivan Alfred, Ballina Ornamental Steel Manufacturing Co. Ltd., Alphabetical Ovens E. J., Moree Parsons Fred. W., Auctioneers' Sec- tion Permanent Trustee Co. of N.S.W., Ltd., opp. "Trustee Companies" Phinmer L., Tarce Pries, Martyn and Co., opp. name in Alphabetical Section Public Trustee of N.S.W., Trustee Companies Png Peter, Alphabetical Purkiss E., Armidale Queensland National Bank, Ltd. .. Rays & Woolridge, Bangalow Reynolds W. & Sons Pty., Ltd., Meat Exporters Rigney J. C., Coonamble Ritz Ltd., Larn Rivers Machinery Co., Casino Robertson A. G. Ltd., Lismore Rouse Co. of Australasia, Ltd., Alphabetical | | Rourke and Kennedy, Quirindi Ruweston W. H., Grafton Ryle and Co., Alphabetical Ryan Con, Katoomba Santalum Health Food Co., Al- phabetical Sands John Ltd., throughout DIRECTORY Saunders T. H. .. 18 Selwood A. E., Murrumbidgee Shannon J. E., Tailors' Section Sheriff T. M., Wellington Simmons Mick Ltd., opp. name in Alphabetical Simpson A. O., Casino Simpson J. A. and Co., Scone Smith B. A., Gundagai Stamm Bros., Warialda Standard Sewing Machine Co., "Sew- ing Machines" Stedman Jas. Ltd., opp. inside front cover Steward & Co., Tamworth Stoeck W., opp. name in Alphabetical Stott and Hoare Ltd., Alphabetical Sutton and Co., Ltd., opp. "Carriers" Swindells Miss O. L., Kila 10 Sydney Glass and File Co. Ltd., Glass Merchants Sydney School of Mechanical Draw- ing, Business Collect Sect. Tanner H. J., Bowral Thibault A., Quirindi That and Robt., opp. "Furriers" Tulk, A. F., Ballina Union Bank of Australia, Ltd. .. 12 Wabash Expansion Business Systems, Alpha and Trades Walker F. B., Cronulla Walker W., Gilbert, Lismore Walsh Fred., opp. "Patent Attorneys" Warne W. and Co., Limited .. Webb Thomas H., Murrumbidgee Webster and Co., Ltd., Bag Manu- facturers Wheatley W. H., Goulburn White W. W. and Co. Ltd., "Confe- ctioners, Manufacturing, etc." Whitridge J. and Stirling, Ltd., in Alphabetical section Whittington Bros., Ltd., opposite "Electroplaters" Wolfe Henry G., West Maitland | | McCallough H., Coonamble McDonald & Hatton, Tamworth Pastoral McDowall D., Coonamble McGuren F. E., Grafton Mackenzie & Carter, Moree, Pastoral McLean A. F., Grafton McNab Donald, opposite name in Alphabetical McTernan Barney, Nowra Marshall C., Warialda Martin A. E. & Son, Ballina Maxwell C. K., Grafton Mercantile Agency, Fore Edge Merchants and Traders' Association, Ltd., Country Section Miller and James, Temora Monre O., Cronulla Moody and Co., "Electrical Engi- neers" Moore Bros., Quirindi Morath O. S., Narrabri Pastoral Morice Council, Moree Morgan G. and Co., Ltd., opp. name in Alphabetical Mudgee Motor Garage Ltd., Mudgee National Bank of Australia, Ltd. .. National Oil Co., Ltd., Alphabetical New England Motor Co., Casino N.S.W. Canning Factory, opp. "Preface" N.S.W. Mount de Pieter Deposit and Investment Co., Ltd., opp. "Loan and Discount Companies" Newlands Bros., Ltd., "Bedstead Makers" New Zealand Loan and Mercantile Agency Co. Ltd., Albany Niddrie A., West Maitland North Coast Steam Navigation Co. Ltd., opp. name in Alphabetical Norton W. U., Lismore Oakley E. W. and Co., Jewellers Sec- tion Offord H. A., Tarce Oliver A. H. & Co., Coonamble Ormonold Co., Damp Course Manu- facturers O'Sullivan Alfred, Ballina Ornamental Steel Manufacturing Co. Ltd., Alphabetical Ovens E. J., Moree Parsons Fred. W., Auctioneers' Sec- tion Permanent Trustee Co. of N.S.W., Ltd., opp. "Trustee Companies" Phinmer L., Tarce Pries, Martyn and Co., opp. name in Alphabetical Section Public Trustee of N.S.W., Trustee Companies Png Peter, Alphabetical Purkiss E., Armidale Queensland National Bank, Ltd. .. Rays & Woolridge, Bangalow Reynolds W. & Sons Pty., Ltd., Meat Exporters Rigney J. C., Coonamble Ritz Ltd., Larn Rivers Machinery Co., Casino Robertson A. G. Ltd., Lismore Rouse Co. of Australasia, Ltd., Alphabetical |



Footlines, Alphabetical, etc.
YEAR-BOOK OF AUSTRALIA, opp.
"Publishers"
Yorkshire Insurance Co., Ltd., In-
surance Companies
Young Men's Christian Association,
Alphabetical
Zulton P., Confectioners' Section

TRADES INDEX.

| | PAGE | | PAGE | | PAGE |
|---------------------------------------|------|--|------|--|------|
| Account-book makers .. | 1953 | Bacon curers .. | 1968 | Boot-upper manufacturers and im- | 1982 |
| Accountants—Association of Aus- | 1952 | Bacteriologists .. | 1966 | porters .. | 1982 |
| tralia (Incorporated) .. | 1952 | Bag merchants and manufacturers | 1966 | Bottle merchants .. | 1982 |
| Accountants—Australasian Corpora- | 1946 | (Calico and Jute) .. | 1966 | Box and packing-case makers .. | 1982 |
| tion of .. | 1946 | Bag Merchants and Manufacturers | 1967 | Brass band instrument importers .. | 1982 |
| Accountants, Federal Institute of .. | 1948 | (Leather) .. | 1967 | Brass, copper, zinc and lead makers .. | 1982 |
| Accountants—Institute of Australasia | 1949 | Bakers .. | 1967 | Brassfinishers .. | 1982 |
| Accountants—Institute of Incorpor- | 1951 | Bakers' requisites .. | 1968 | Brassfounders .. | 1982 |
| ated of New South Wales .. | 1951 | Baking powder manufacturers .. | 1968 | Brass stamp manufacturers .. | 1983 |
| Accountants—Institute of Incor- | 1952 | Banks .. | 1968 | Brassware importers .. | 1983 |
| porated of Victoria .. | 1952 | Banner painters .. | 1969 | Brewers .. | 1983 |
| Accountants and Auditors, Eng. (In- | 1952 | Barb wire manufacturers .. | 1969 | Brewers' sundrymen .. | 1983 |
| corporated), (Society of) .. | 1947 | Bark merchants .. | 1969 | Brickworks .. | 1983 |
| Accountants .. | 1947 | Barristers .. | 1970 | Brokers—General .. | 1984 |
| Actuaries .. | 1953 | Barrow and ladder makers—See | 1970 | Bronzers .. | 1984 |
| Adjusters .. | 1953 | Ladder, etc., makers .. | 1970 | Broom and brushmakers .. | 1984 |
| Advertisers' advisers .. | 1953 | Basketmakers .. | 1970 | Brushware importers .. | 1984 |
| Advertising agents .. | 1953 | Bath heaters .. | 1970 | Bucket and trough makers .. | 1984 |
| Advertising contractors .. | 1954 | Bath manufacturers .. | 1970 | Builders .. | 1984 |
| Advertising experts .. | 1954 | Baths .. | 1970 | Building companies and societies .. | 1984 |
| Aerated water machinery impor- | 1954 | Baths—Electric .. | 1971 | Building material importers .. | 1987 |
| ters .. | 1954 | Baths—Turkish .. | 1971 | Business agencies .. | 1988 |
| Aerated water manufacturers .. | 1954 | Bedding manufacturers .. | 1971 | Business agents .. | 1988 |
| Agents—Miscellaneous .. | 1954 | Bedstead importers .. | 1971 | Business colleges .. | 1988 |
| Agricultural Societies .. | 1956 | Bedstead manufacturers .. | 1972 | Business systematisers .. | 1988 |
| Agricultural implement makers and | 1955 | Beef-farmers .. | 1972 | Butchers .. | 1990 |
| importers .. | 1955 | Beer-engine manufacturers .. | 1972 | Butchers—Carcase and wholesale .. | 1990 |
| American machinery importers .. | 1956 | Bellows makers .. | 1972 | Butchers' requisites importers .. | 1993 |
| Ammonia manufacturers .. | 1956 | Berlin wool depôts .. | 1972 | Butter merchants and manufacturers .. | 1993 |
| Ammunition merchants & importers .. | 1956 | Bevel-edge card gliders .. | 1972 | Cab proprietors—See Coach, etc., | 1993 |
| Analysts .. | 1956 | Bicycle importers .. | 1972 | Proprietors .. | 1993 |
| Antiseptic dressings importers .. | 1956 | Bicycle manufacturers .. | 1972 | Cabinetmakers .. | 1993 |
| Anvil makers .. | 1956 | Bill posters .. | 1972 | Candle manufacturers .. | 1994 |
| Arbitrators .. | 1956 | Billiard appliance manufacturers .. | 1973 | Cantistmakers .. | 1994 |
| Architects .. | 1956 | Billiard-ball manufacturers .. | 1973 | Carbide importers .. | 1994 |
| Architects, naval .. | 1956 | Billiard-ball and cue manufacturers .. | 1973 | Cardboard-box makers .. | 1994 |
| Art dealers .. | 1956 | Billiard saloons .. | 1973 | Carpenters .. | 1994 |
| Art decorators .. | 1956 | Billiard-table manufacturers .. | 1973 | Carpet cleaners .. | 1995 |
| Art furnishers .. | 1959 | Bird dealers .. | 1973 | Carpet warehousemen .. | 1995 |
| Art galleries .. | 1959 | Biscuit manufacturers .. | 1973 | Carriers .. | 1995 |
| Art metal workers .. | 1960 | Bitters manufacturers .. | 1973 | Carvers and gliders .. | 1995 |
| Art needlemakers .. | 1960 | Black ironworkers .. | 1973 | Case and boxmakers .. | 1998 |
| Art publishers .. | 1960 | Blacklead manufacturers .. | 1973 | Case merchants .. | 1998 |
| Artificial flower makers .. | 1960 | Blacking manufacturers .. | 1974 | Cash and document carriers .. | 1998 |
| Artificial limb makers .. | 1960 | Blacksmiths .. | 1974 | Cash registers .. | 1998 |
| Artists .. | 1959 | Block and tackle makers .. | 1974 | Cash railways .. | 1998 |
| Artists, lithographic .. | 1959 | Blue manufacturers .. | 1974 | Caterers .. | 1998 |
| Artists' material importers .. | 1959 | Boardinghouses .. | 1974 | Cattle dealers and salesmen .. | 1998 |
| Artists in stained glass .. | 1959 | Boards .. | 1974 | Cedar merchants .. | 1998 |
| Artistic decorators .. | 1960 | Boatbuilders .. | 1975 | Cement importers and manufacturers .. | 1998 |
| Asbestos boiler covering manufac- | 1960 | Boat proprietors .. | 1975 | Cemeteries .. | 2000 |
| turers .. | 1960 | Bodegas .. | 1976 | Chaircaners .. | 2000 |
| Asbestos goods manufacturers .. | 1961 | Boiler fluid manufacturers .. | 1976 | Chairmakers .. | 2000 |
| Asbestos manufacturers .. | 1961 | Boiler covering importers and manu- | 1976 | Cheese manufacturers .. | 2000 |
| Asbestos paint importers .. | 1961 | facturers .. | 1976 | Chemical importers .. | 2000 |
| Asphalt manufacturers and refiners .. | 1961 | Boiler and tube compound .. | 1976 | Chemical manufacturers .. | 2000 |
| Asphaltes .. | 1961 | Boilermakers .. | 1976 | Chemists and druggists .. | 2001 |
| Assayers .. | 1961 | Bolting-down establishments .. | 1976 | Chemists—Analytical .. | 2000 |
| Associations .. | 1961 | Boit, nut, and rivet manufacturers .. | 1976 | Chemists—Homoeopathic .. | 2001 |
| Asylums .. | 1963 | Bone mills .. | 1976 | Chemists—Wholesale and manufac- | 2001 |
| Atlas publishers .. | 1963 | Bookbinders .. | 1976 | turing .. | 2001 |
| Auctioneers .. | 1963 | Bookcase importers .. | 1977 | Chimneysweepers .. | 2004 |
| Auditors .. | 1965 | Booksellers .. | 1977 | China, glass and earthenware im- | 2002 |
| Austrian and American chair im- | 1966 | Book importers .. | 1978 | porters .. | 2002 |
| porters .. | 1966 | Boot and shoe importers .. | 1978 | Chiropractists .. | 2004 |
| Average adjusters—See Adjusters .. | 1966 | Boot and shoe polish manufacturers .. | 1979 | Chocolate manufacturers—See Cocoa | 2004 |
| Awle makers—See Blacksmiths .. | 1966 | Boot and shoe manufacturers .. | 1979 | and Chocolate manufacturers .. | 2004 |
| Baby-linen warehouses .. | 1966 | | | Chronometer makers .. | 2004 |

| | PAGE | | PAGE | | PAGE |
|---|------|--|------|--|------|
| Church furniture—Importers of .. | 2004 | Drapers—Family .. | 2032 | Filing systems .. | 2051 |
| Churn makers .. | 2004 | Drapers—Furnishing .. | 2032 | Film Exchanges and Manufacturers .. | 2052 |
| Cigar manufacturers and importers .. | 2004 | Dray proprietors .. | 2032 | Filter makers and importers .. | 2052 |
| Cinematograph supplies .. | 2004 | Dredge Material Manufacturers .. | 2032 | Finance companies .. | 2052 |
| Clothiers .. | 2005 | Dressmakers .. | 2033 | Financial advisers .. | 2052 |
| Clothing manufacturers .. | 2005 | Dress preservers .. | 2033 | Financial agents .. | 2052 |
| Clubs .. | 2006 | Druggists (wholesale) .. | 2033 | Financial brokers—See Financial | 2052 |
| Coach, carriage and buggy builders, | 2007 | Drysalers .. | 2034 | Agents .. | 2052 |
| &c. .. | 2007 | Duplicating Machines .. | 2034 | Financiers .. | 2052 |
| Coach, carriage, cab and buggy pro- | 2008 | Dyers, cleaners, and scourers .. | 2034 | Fine art repositories and art dealers .. | 2053 |
| prietors .. | 2008 | Earthenware dealers .. | 2034 | Fire appliance manufacturers and | 2053 |
| Coachbuilders' ironmongers .. | 2008 | Eastern merchants .. | 2034 | Importers .. | 2053 |
| Coach painters .. | 2009 | Educational book sellers .. | 2035 | Fire brigades—See Miscellaneous section | 2053 |
| Coal and colliery companies .. | 2009 | Egg filler manufacturers .. | 2035 | Fire loss assessors .. | 2053 |
| Coal contractors and shipping agents .. | 2009 | Egg merchants .. | 2035 | Fishing tackle makers .. | 2053 |
| Coal and wood merchants .. | 2009 | Electric appliance manufacturers .. | 2035 | Fishmongers .. | 2053 |
| Cocoa and chocolate manufacturers .. | 2009 | Electric Clock Makers .. | 2035 | Flag makers .. | 2053 |
| Coffee, &c., importers and merchants .. | 2009 | Electric light companies .. | 2035 | Floating docks and engineering | 2053 |
| Coffee palaces—See Restaurants .. | 2010 | Electric Signs .. | 2035 | works .. | 2053 |
| Gold storage works .. | 2010 | Electric wire and cable manufactur- | 2036 | Flock and bedding manufacturers .. | 2053 |
| Collapsible Gate Manufacturers .. | 2010 | ers .. | 2036 | Floor polish manufacturers .. | 2053 |
| Colleges—See Schools .. | 2010 | Electrical and mechanical manufac- | 2036 | Flooring manufacturers and hearth | 2054 |
| Colliery Agents .. | 2010 | turing engineers .. | 2036 | tile importers .. | 2054 |
| Colliery Proprietors .. | 2010 | Electricians .. | 2037 | Florists .. | 2054 |
| Commercial brokers .. | 2010 | Electroplate merchants and manu- | 2038 | Flour millers and merchants .. | 2054 |
| Commission agents .. | 2010 | facturers .. | 2038 | Flour milling engineers .. | 2054 |
| Commission merchants .. | 2011 | Electroplaters .. | 2038 | Food product manufacturers .. | 2054 |
| Commissioners for affidavits .. | 2011 | Electroplaters' materials suppliers .. | 2040 | Football goods importers .. | 2054 |
| Companies—Miscellaneous .. | 2012 | Electrotypers .. | 2038 | Foreign stamp importers .. | 2054 |
| Condiment makers and importers .. | 2013 | Elevating and conveying appliances | 2040 | Forwarding agents .. | 2054 |
| Confectioners .. | 2014 | Embalmers .. | 2040 | Freezing works .. | 2055 |
| Confectioners—Manufacturing and | 2013 | Embossers .. | 2040 | French boot importers .. | 2055 |
| importing .. | 2013 | Enamelled iron bath and sanitary | 2040 | French polishers .. | 2055 |
| Confectioners' requisites—Importers | 2016 | ware importers .. | 2040 | Frozen Meat Exporters .. | 2055 |
| of .. | 2016 | Enamellers .. | 2040 | Fruiters—Wholesale .. | 2057 |
| Consuls .. | 2016 | Engineers—Agricultural .. | 2040 | Fruiters .. | 2058 |
| Contractors .. | 2016 | Engineers—Civil .. | 2040 | Fruitgrowers .. | 2058 |
| Convents .. | 2016 | Engineers—Consulting .. | 2041 | Fruit preservers .. | 2058 |
| Conveyancers .. | 2016 | Engineers—Electrical .. | 2042 | Fuel merchants .. | 2058 |
| Coopers .. | 2016 | Engineers—Gas—See Gas engineers | 2042 | Funeral directors .. | 2058 |
| Copper boiler manufacturers .. | 2019 | Engineers—Hydraulic .. | 2043 | Furnishing warehouses .. | 2058 |
| Coppersmiths .. | 2019 | Engineers—Ironmongers .. | 2043 | Furniture and cabinetmakers' re- | 2058 |
| Coppying (letter, &c.) machines .. | 2020 | Engineers—Marine .. | 2043 | quisites .. | 2058 |
| Copyright attorneys .. | 2020 | Engineers—Mechanical .. | 2043 | Furniture dealers and brokers .. | 2058 |
| Cordial makers' requisites .. | 2020 | Engineers—Milling .. | 2043 | Furniture importers .. | 2058 |
| Cordial manufacturers .. | 2020 | Engineers—Mining .. | 2043 | Furniture manufacturers .. | 2058 |
| Cork manufacturers .. | 2020 | Engineers and mining machinery | 2043 | Furniture polish manufacturers .. | 2058 |
| Cork merchants .. | 2020 | importers .. | 2047 | Furniture removalists .. | 2058 |
| Cornflour manufacturers .. | 2020 | Engineers—Printers .. | 2047 | Furniture storers .. | 2058 |
| Corsetmakers .. | 2020 | Engineers—Refrigerating .. | 2047 | Furniture warehousemen .. | 2058 |
| Costumers .. | 2020 | Engineers—Sanitary .. | 2047 | Furriers .. | 2058 |
| Coupon companies .. | 2021 | Engineers—Steam .. | 2047 | Galvanized iron importers .. | 2058 |
| Cranes and Hoists Machinery .. | 2021 | Engineers' supplies—Importers of .. | 2047 | Galvanized iron workers .. | 2058 |
| Cricketing and lawn tennis depôts .. | 2021 | Engravers .. | 2047 | Galvanizers and tanners .. | 2058 |
| Crown lands agents .. | 2021 | Engravers—Brassplate, &c. .. | 2048 | Gardeners .. | 2058 |
| Curiosities—Dealers in .. | 2021 | Engravers—Copperplate .. | 2048 | Gardeners—Landscape .. | 2058 |
| Curled hair manufacturers .. | 2021 | Engravers—Process .. | 2048 | Gardeners—Market .. | 2058 |
| Curriers—See Tanners, &c. .. | 2021 | Engravers—Seal .. | 2048 | Gas chandeliers and bracket impor- | 2058 |
| Custom-house agents .. | 2021 | Engravers—Wood .. | 2048 | ters .. | 2058 |
| Cutlers .. | 2022 | Engravings and paintings (dealer | 2048 | Gas companies .. | 2058 |
| Dairykeepers .. | 2022 | in) .. | 2048 | Gas engine importers and manufac- | 2058 |
| Dairy machinery importers .. | 2023 | Enquiry offices—Private .. | 2048 | turers .. | 2058 |
| Dairy produce dealers .. | 2023 | Envelope manufacturers .. | 2048 | Gas engineers .. | 2058 |
| Damp Course Manufacturers .. | 2024 | Essence distillers, importers and | 2048 | Gas Producer Plant Manufacturers | 2058 |
| Dealers .. | 2024 | manufacturers .. | 2048 | and Importers .. | 2058 |
| Debt collectors .. | 2025 | Estate agents—See Real Estate Ag'ts | 2048 | Gas-stove makers and importers .. | 2058 |
| Decorators .. | 2025 | Eucalyptus manufacturers .. | 2048 | Gasfittings—Importers of .. | 2058 |
| Dentists .. | 2025 | Exchanges .. | 2049 | Gas suction engines .. | 2058 |
| Dentists' materials (Importers of) and | 2025 | Explosive companies .. | 2049 | Gliders .. | 2058 |
| dental depôts .. | 2025 | Exporters .. | 2049 | Gliderbear manufacturers .. | 2058 |
| Dermatologists .. | 2025 | Fancy goods importers .. | 2049 | Gilder makers .. | 2058 |
| Design attorneys .. | 2025 | Fancy goods repositories .. | 2050 | Glass bevellers .. | 2058 |
| Designers .. | 2025 | Fancy tile importers .. | 2050 | Glass bottle manufacturers .. | 2058 |
| Diamond merchants .. | 2025 | Farm Agents .. | 2050 | Glass, china, earthenware importers | 2058 |
| Diamond setters .. | 2025 | Farmers .. | 2050 | repairing depôts .. | 2059 |
| Die-sinkers .. | 2025 | Farrlers .. | 2050 | Glass embossers .. | 2059 |
| Dining rooms—See Restaurants .. | 2025 | Fat stock salesmen .. | 2051 | Glass manufacturers .. | 2059 |
| Discount companies—See Loan and | 2025 | Feather cleaners .. | 2051 | Glass merchants .. | 2059 |
| Discount Companies .. | 2025 | Fellmongers .. | 2051 | Glass Roofing Bars, Importers of | 2059 |
| Disinfectant Manufacturers .. | 2029 | Fencing dropper makers .. | 2051 | Glass shade warehouses .. | 2070 |
| Distillers .. | 2029 | Ferry companies .. | 2051 | Glass silverers .. | 2070 |
| Draftsmen .. | 2029 | Fertiliser manufacturers .. | 2051 | Glass stainers .. | 2070 |
| Drainers .. | 2029 | Fibrous plaster workers .. | 2051 | Glassware importers .. | 2070 |
| Drapers .. | 2029 | File importers and manufacturers .. | 2051 | | |

| | PAGE | | PAGE | | PAGE |
|--------------------------------------|------|--|------|---------------------------------------|------|
| Glovers | 2070 | Insurance brokers | 2105 | Mantelpiece makers and importers .. | 2136 |
| Glumakers | 2070 | Interpreters | 2106 | Mantle makers | 2136 |
| Gold-mining Co.'s.—See Mining Co.'s. | | Invalids' chairs (manufacturers of) .. | 2106 | Manufacturers and Importers .. | 2136 |
| Goldsmiths | 2070 | Investment advisers | 2106 | Manufacturers' agents | 2137 |
| Gold thread embroiderers | 2070 | Investment companies | 2106 | Manure manufacturers | 2140 |
| Grain brokers | 2070 | Iron agents | 2106 | Map mounters | 2140 |
| Grain merchants | 2070 | Iron bedstead makers | 2106 | Map publishers | 2140 |
| Grainers | 2072 | Iron and brass foundries | 2106 | Marble manufacturers | 2140 |
| Granite merchants | 2072 | Iron pipe importers | 2107 | Marble mantelpiece makers | 2140 |
| Gravel merchants | 2072 | Iron roofing—Manufacturers of .. | 2106 | Marble masons | 2140 |
| Graziers | 2072 | Iron and steel merchants | 2107 | Marble merchants and importers .. | 2140 |
| Greengrocers | 2-72 | Ironmongers—Wholesale and retail .. | 2107 | Marine surveyors—See Surveyors | |
| Grinders | 2072 | Ironmongers—Blacksmiths' | 2108 | (marine) | |
| Grindery merchants | 2072 | Ironmongers—Builders' | 2108 | Market gardeners—See Gardeners | |
| Grocers—Wholesale | 2072 | Ironmongers—Coach and saddlers' .. | 2108 | (market) | |
| Grocers | 2073 | Ironmongers—Engineers' | 2108 | Markets | 2140 |
| Gunsmiths | 2080 | Ironmongers—Furnishing | 2108 | Mason's regalia makers | 2141 |
| Gutter and ridge makers | 2080 | Ironmongery Importers | 2108 | Massage establishments | 2141 |
| Gymnasiums | 2080 | Ironworkers | 2108 | Mast and blockmakers | 2141 |
| Gymnastic appliance makers | 2080 | Jam manufacturers | 2109 | Mat and matting manufacturers .. | 2141 |
| Haberdaishers | 2080 | Japan and China goods importers .. | 2109 | Mathematical instrument makers .. | 2141 |
| Habitmakers | 2080 | Japanners | 2109 | Mattress makers | 2141 |
| Hair manufacturers | 2080 | Jewellers—Masonic | 2109 | Meat packers and exporters | 2141 |
| Hairdressers | 2080 | Jewellers' material importers | 2109 | Meat preservers | 2142 |
| Hairdressers (ladies) | 2083 | Jewellers—Wholesale and manufac- | 2109 | Medallists | 2142 |
| Hair workers | 2083 | turing | 2109 | Medical Electrical | 2142 |
| Halls, &c.—See Places of Amusement | | Jewellers | 2110 | Medical glassware importers—See | |
| Ham and beef shops | 2083 | Joinery works | 2112 | China and Glass Importers, and | |
| Hand bag manufacturers | 2083 | Justices of the Peace | 2112 | Druggists | 2143 |
| Hardware importers | 2083 | Kaleosime manufacturers | 2125 | Medical practitioners | 2143 |
| Hardware merchants | 2084 | Kerosene oil companies | 2125 | Mercantile brokers | 2146 |
| Harness polish manufacturers | 2084 | Knife makers | 2125 | Mercers—Men's | 2147 |
| Harness makers—See Saddlers and | | Knitting manufacturers | 2125 | Mercants—General | 2148 |
| Harness Makers | 2084 | Knitting wool manufacturers | 2125 | Messenger companies | 2150 |
| Harrow makers and importers | 2084 | Lace and embroidery manufacturers .. | 2126 | Metal agents | 2150 |
| Harvesting machinery importers .. | 2084 | Ladder and barrow makers | 2126 | Metal brokers | 2150 |
| Hatmakers and hatters | 2084 | Ladies' nurses—See Nurses | 2126 | Metal ceiling manufacturers | 2150 |
| Hat renovators | 2086 | Lamp importers | 2126 | Metal merchants | 2150 |
| Hay and corn stores—See Produce | | Lamp manufacturers | 2126 | Metal polish manufacturers and | |
| Dealers | 2086 | Land agents | 2126 | importers | 2152 |
| Herbalists—Consulting | 2086 | Land companies | 2127 | Metal stamper and piercer | 2150 |
| Hide merchants and brokers | 2086 | Land and income tax adjusters .. | 2127 | Metal workers | 2152 |
| Homeopathists | 2086 | Lapidaries | 2127 | Metallurgists | 2152 |
| Homeopathic physicians | 2086 | Laundries | 2127 | Military book sellers | 2152 |
| Honey merchants | 2086 | Laundry requisites—Importers of .. | 2128 | Milk companies and vendors | 2152 |
| Hop beer manufacturers and im- | | Law-book sellers | 2129 | Milk-belt manufacturers | 2153 |
| porters | 2086 | Lawstationers—See Stationers (Law) | 2129 | Milk-belt and hose makers | 2153 |
| Horse and cattle condiment manu- | | Law writers | 2129 | Mill furnishers | 2153 |
| facturers | 2086 | Lawn Mower Specialists | 2129 | Millers | 2153 |
| Horse and cattle rug manufacts. .. | 2086 | Lawn tennis racquet makers | 2129 | Millinery | 2153 |
| Horse dealers | 2086 | Lead merchants | 2129 | Millinery manufacturers | 2154 |
| Horsehair drafters | 2086 | Leather bag manufacturers | 2129 | Millwrights | 2154 |
| Horse repositories | 2086 | Leather belting importers—See | | Mine owners and investors | 2154 |
| Horse trailers | 2087 | Machine Belting Manufacturers | | Mineral water manufacturers | 2154 |
| Horticultural implement importers .. | 2087 | and Importers | 2129 | Mineral water requisites—Im- | |
| Hosepipe makers and importers .. | 2087 | Leather dressers | 2129 | porters of | 2154 |
| Hosiery and gloves | 2087 | Leather dressing manufacturers .. | 2129 | Mining agents | 2154 |
| Hospitals | 2088 | Leather factors, merchants, and | | Mining companies | 2154 |
| Hotels | 2088 | grindery dealers | 2130 | Mining engineers—See Engineers | |
| Hotel brokers | 2094 | Leather goods manufacturers | 2129 | (mining) | |
| Hotelkeepers' requisites | 2094 | Letter filing systems | 2130 | Mining machinery merchants and | |
| House agents—See real estate agents | | Libraries | 2130 | importers | 2155 |
| Household appliance importers .. | 2094 | Lightermen | 2130 | Modellers | 2155 |
| Household furnishers | 2094 | Money lenders | 2130 | Monumental masons | 2155 |
| Hydraulic power companies | 2094 | Monumental masons | 2130 | Motor Car Body Builders | 2155 |
| Hydrographic establishments | 2094 | Motor cars and garage | 2130 | Motor car suppliers and furnishers .. | 2157 |
| Ice-chest and refrigerator manufac- | | Motor cycle importers, suppliers and | | furnishers | 2158 |
| turers | 2095 | Motor launches | 2132 | Motor manufacturers | 2158 |
| Ice cream manufacturers | 2095 | Motor spirit manufacturers and im- | | porters | 2158 |
| Ice manufacturers | 2095 | Motor tyres | 2132 | Mowing machinery importers | 2158 |
| Illuminators and writers | 2095 | Museums | 2132 | Muscle sellers and musical instrument | |
| Importers—General | 2095 | warehouses | 2132 | warehouses | 2158 |
| Incandescent lamp makers and im- | | Nail manufacturers | 2133 | Nail manufacturers | 2159 |
| porters | 2097 | Naturalists | 2133 | Nautical instrument makers | 2159 |
| Incubator manufacturers | 2097 | Naturalists | 2133 | Naval bookellers | 2159 |
| Indentors and indent merchants .. | 2098 | Newsagents | 2136 | Newsagents | 2159 |
| India-rubber goods merchants and | | | | | |
| importers | 2098 | | | | |
| India-rubber manufacturers | 2100 | | | | |
| Ink manufacturers | 2100 | | | | |
| Ink tubes | 2100 | | | | |
| Institutions | 2100 | | | | |
| Insurance agents | 2101 | | | | |
| Insurance and assurance companies | | | | | |
| and societies | 2102 | | | | |

| | PAGE | | PAGE | | PAGE |
|---------------------------------------|------|---|------|---------------------------------------|------|
| Newspapers and periodicals | 2160 | Polish manufacturers (boots & shoes) .. | 2183 | Sample case makers | 2208 |
| Nickel platers | 2162 | Polish manufacturers (metal) | 2183 | Sand Blasters | 2208 |
| Notaries public | 2162 | Pork butchers—See Wholesale but- | | Sanitary appliances—Importers of .. | 2208 |
| Nurses | 2162 | chers | 2183 | Sanitary engineers—See Engineers | |
| Nurserymen and florists | 2163 | Portable engine importers | 2183 | (sanitary) | |
| Office experts and advisers | 2164 | Portmanteau and trunk makers | 2183 | Sauce manufacturers | 2208 |
| Office Systems | 2164 | Portrait painters | 2183 | Sausage makers | 2208 |
| Official assignees | 2164 | Postage stamp dealers | 2183 | Sausage skin importers | 2208 |
| Oil and color merchants and im- | | Postcard dealers and importers .. | 2184 | Sawdust merchants | 2208 |
| porters | 2164 | Potteries | 2184 | Sawmakers | 2208 |
| Oil and colormen | 2165 | Poultry dealers | 2184 | Saw mills | 2208 |
| Oil distillers | 2165 | Poultry farmers | 2184 | Saw sharpeners | 2208 |
| Oil engines | 2165 | Powder and explosive importers .. | 2186 | Sawmilling engineers | 2209 |
| Oil and grease manufacturers | 2165 | Press agents | 2186 | Sawmills | 2209 |
| Oil merchants and importers | 2166 | Pressure gauge manufacturers | 2186 | Scales makers | 2209 |
| Oilskin makers | 2166 | Printers | 2186 | Scale repairers | 2209 |
| Omnibus proprietors | 2166 | Printers' brokers | 2186 | Schools (public & private)—See Educa- | |
| Ophthalmic opticians | 2166 | Printers—Copperplate | 2186 | tional section | |
| Ophthalmic surgeons | 2167 | Printers' engineers | 2186 | Scientific instrument makers and im- | |
| Optical lantern and cinematograph | | Printers' furnishes and material im- | | porters | 2209 |
| goods importers | 2167 | porters | 2186 | Sculptors | 2209 |
| Opticians | 2167 | Printers' roller composition manu- | | Seal engravers | 2209 |
| Ore buyers | 2168 | facturers | 2186 | Sealing wax manufacturers | 2209 |
| Ore crushing and testing works .. | 2168 | Printing ink manufacturers | 2186 | Seed merchants | 2209 |
| Organ builders and importers | 2168 | Printing machinery importers | 2186 | Seedsmen | 2209 |
| Ostrich farm | 2168 | Proctors—See Solicitors | 2186 | Self-raising flour manufacturers .. | 2210 |
| Outfitters—See also Tailors | 2168 | Produce agents | 2189 | Sensitized paper manufacturers .. | 2210 |
| Oven and stove makers and importers | 2168 | Produce brokers | 2189 | Sewing cotton agents and importers | 2210 |
| Oxy-acetylene welders | 2168 | Produce dealers | 2189 | Sewing machine agents and im- | |
| Oyster merchants | 2169 | Produce merchants | 2189 | porters | 2210 |
| Oyster saloons—See Restaurants | | Property agents | 2191 | Sewing machine repairers—See Sew- | |
| Packing-case makers | 2169 | Property auctioneers | 2192 | ing machine agents | 2211 |
| Paint manufacturers | 2169 | Property companies—See Companies | | Shale and oil companies | 2211 |
| Painters, decorators, etc. | 2169 | (miscellaneous) | 2192 | Ships and cattle mulesmen | 2211 |
| Painters' brush manufacturers | 2169 | Protection Societies—See Trade Pro- | | Sheep-dip importers | 2211 |
| Painters' material importers | 2171 | tection Societies | 2192 | Sheep shearing contractors | 2211 |
| Pallias makers | 2171 | Provision dealers | 2192 | Sheep shearing machine importers .. | 2211 |
| Paper bag makers | 2171 | Provision merchants | 2192 | Sheet-glass importers | 2211 |
| Paper box makers | 2172 | Publishers | 2192 | Sheet lead and pipe manufacturers .. | 2211 |
| Paper manufacturers and importers .. | 2172 | Pumps, pipe and fitting—Manufac- | | Sheet metal workers | 2211 |
| Paperhangings—Importers of | 2173 | turers and importers of | 2193 | Shipbrokers | 2212 |
| Paper rulers | 2173 | Quarry owners | 2193 | Shipbuilders | 2212 |
| Parcels delivery—See Carriers | 2173 | Racing clubs | 2193 | Shipchandlers | 2212 |
| Parliamentary agents | 2173 | Railway carriage and rolling stock | | Ship furnishers | 2212 |
| Passenger agents | 2173 | manufacturers and importers | 2193 | Shipowners | 2212 |
| Pastoralists' agents | 2173 | Railway contractors | 2193 | Shipping agents and merchants .. | 2213 |
| Pastrycooks, wholesale and retail .. | 2173 | Razor-strop manufacturers | 2193 | Shipping providores | 2214 |
| Patent attorneys | 2174 | Real Estate Agents | 2193 | Shipsmiths | 2214 |
| Patent medicine importers and | | Reapers and binders—Importers of .. | 2202 | Ships paints and composition .. | 2214 |
| manufacturers | 2174 | Refiners, gold, silver and platinum .. | 2202 | Shirtmakers | 2214 |
| Pattern makers | 2174 | Refrigerating rooms | 2202 | Shop and office fitters | 2214 |
| Pavement-light manufacturers | 2174 | Refrigerating experts | 2202 | Shortland writers | 2214 |
| Paving and flooring contractors .. | 2174 | Refrigerating machinery manufac- | | Showcase makers | 2214 |
| Pawnbrokers | 2176 | turers | 2202 | Shuttermakers (revolving) | 2215 |
| Perambulator makers and importers .. | 2176 | Refrigerating works | 2203 | Signwriters | 2215 |
| Perfumery importers | 2177 | Refrigerator manufacturers | 2202 | Silk importers and merchants .. | 2215 |
| Photograph machine importers and | | Registrars of births, marriages and | | Silverers | 2215 |
| dealers | 2177 | deaths | 2203 | Silversmiths | 2215 |
| Photographic materials and stock im- | | Registry offices | 2203 | Skin and hide merchants | 2215 |
| porters | 2177 | Removal contractors | 2203 | Skirt and costume manufacturers .. | 2216 |
| Phrenologists | 2177 | Restaurants and dining and refresh- | | Slate merchants | 2216 |
| Physical culture experts | 2178 | ment rooms | 2203 | Slaters | 2216 |
| Physicians—See Medical Practitioners | | Revolving shutter makers | 2203 | Slipper makers | 2216 |
| Pianoforte importers & warehousemen | 2178 | Rice importers | 2203 | Smallgoods men (wholesale) | 2216 |
| Pianoforte tuners and repairers .. | 2178 | Rice millers | 2203 | Smelters | 2216 |
| Pianola manufacturers and importers | 2178 | Riding school | 2203 | Soap and candle manufacturers .. | 2216 |
| Pickle manufacturers | 2179 | Robe makers | 2203 | Societies—Miscellaneous | 2217 |
| Picture dealers | 2179 | Rock crushers | 2203 | Soda fountain apparatus and machin- | |
| Picture-frame makers | 2179 | Roofing-horse makers | 2203 | ery (importers of) | 2218 |
| Picture mouldings (importers) | 2179 | Roofing material importers | 2206 | Solicitors | 2218 |
| Pipe manufacturers (drainage) | 2179 | Rope and cordage manufacturers .. | 2206 | South Sea Island traders | 2224 |
| Pipe manufacturers (water pressure | | Rubber goods importers—(See India- | | Spice manufacturers and importers .. | 2224 |
| and conduit) | 2180 | rubber merchants) | 2206 | Sports depôts | 2224 |
| Places of amusement | 2180 | Rubber stamp manufacturers | 2206 | Spring manufacturers | 2224 |
| Plant merchants | 2180 | Rug warehouses | 2206 | Squatters—See Pastoral Section | |
| Plasterers | 2180 | Saddlers and harnessmakers | 2206 | Stained glass artists—See Artists in | |
| Plate-glass importers | 2180 | Saddlers—Wholesale | 2207 | stained glass | |
| Plough importers | 2180 | Saddletree makers | 2207 | Starob manufacturers | 2224 |
| Plumbers' material importers and | | Safe deposits | 2207 | Station supplies | 2224 |
| manufacturers | 2180 | Safe importers | 2207 | Stationers—Wholesale and manufac- | |
| Plumbers and gasfitters | 2180 | Safe manufacturers | 2207 | turing | 2225 |
| Pneumatic despatch tubes | 2182 | Sailmakers | 2208 | Stationers | 2224 |
| Pneumatic tyre manufacturers | 2182 | Salt merchants | 2208 | Stationers—Law | 2226 |
| | | | | Staymakers | 2227 |

| PAGE | | PAGE | | PAGE | |
|------|--|------|--|------|---|
| 2227 | Steam navigation companies | 2246 | Thread and twine manufacturers | 2259 | Veterinary instrument makers |
| 2228 | Steamship builders | 2247 | Threshing machine importers | 2260 | Veterinary surgeons |
| 2228 | Steamship owners—See Shipowners, &c. | 2247 | Ticket writers | 2260 | Vinegar manufacturers |
| 2228 | Steamtug owners—See Tugowners | 2247 | Tie manufacturers | 2260 | Violin makers |
| 2228 | Steam pump manufacturers | 2247 | Tie importers | 2260 | Wagon builders |
| 2228 | Steel construction manufactures | 2247 | Tie manufacturers | 2260 | Wallpaper importers |
| 2228 | Steel and iron pipe makers | 2247 | Timber merchants | 2260 | Wall paper makers |
| 2228 | Steel locker manufacturers | 2248 | Tinsmiths and tinplate workers | 2260 | Warehousesmen |
| 2228 | Steel merchants and manufacturers | 2248 | Tinsmiths' tool importers and manufacturers | 2261 | Watch and clock makers |
| 2229 | Steel Rails and Tramway Equipment | 2249 | Tin-tag manufacturers | 2261 | Watch-case makers |
| 2229 | Stencil cutters | 2249 | Tinware dealers and manufacturers | 2261 | Watchmakers' material and tool importers and makers |
| 2229 | Stereotypers | 2249 | Tobacco and cigar merchants, manufacturers and importers | 2261 | Water meter manufacturers |
| 2229 | Stevedores | 2249 | Tobaccoists | 2261 | Waterproof clothing manufacturers |
| 2229 | Stock and share brokers | 2249 | Tobaccoists' sundries men | 2262 | Weighbridges |
| 2230 | Stock and station agents | 2249 | Tobacco pipe makers | 2262 | Weighbridge manufacturers |
| 2230 | Stone, &c., merchants | 2249 | Tool makers and importers | 2262 | Weighing machine manufacturers |
| 2230 | Storekeepers | 2251 | Tool sharpeners | 2262 | Wharves |
| 2230 | Stores (bonded and free) | 2251 | Tourists' bureaux | 2262 | Wheelwrights |
| 2233 | Stove importers | 2251 | Toy makers and importers | 2262 | White ant exterminators |
| 2234 | Stovemakers | 2251 | Traction engine importers | 2262 | Whip makers |
| 2234 | Straw hat manufacturers | 2251 | Trade assignees | 2263 | White lead and paint manufacturers |
| 2234 | Sugar companies and refiners | 2251 | Trade marks attorneys | 2263 | Wickerworkers |
| 2234 | Superphosphate manufacturers | 2252 | Trade protective societies | 2263 | Wig makers |
| 2234 | Surgeons and physicians—See Medical practitioners | 2252 | Tramcar builders | 2263 | Windmill and pump importers |
| 2234 | Surgical instrument and truss makers and importers | 2252 | Translators | 2263 | Window-blind makers |
| 2234 | Surveyors—Marine | 2252 | Treacle and syrup makers | 2263 | Window cleaners |
| 2234 | Surveyors—Mining | 2252 | Tricycle makers—See Bicycle Importers, &c. | 2263 | Window-frame makers, importers, &c. |
| 2234 | Surveyors | 2252 | Truck manufacturers | 2264 | Wine and spirit merchants and importers |
| 2234 | Sweep Smelters | 2252 | Trunkmakers | 2264 | Winegrowers |
| 2234 | Tag (Luggage) makers | 2252 | Truss makers | 2264 | Wine retailers |
| 2234 | Tailors | 2252 | Trustee companies | 2264 | Winegrowers' requisites—Importers of |
| 2234 | Tailors (ladies) | 2252 | Tube manufacturers | 2264 | Wireless Telegraph and Telephone Companies |
| 2234 | Tailors' cutting academy | 2254 | Tug owners | 2264 | Wire mattress (woven) manufacturers |
| 2234 | Tallow brokers | 2254 | Turners—Wood, &c. | 2265 | Wire netting manufacturers |
| 2234 | Tallow merchants and refiners | 2254 | Turret clock manufacturers | 2265 | Wire rope makers |
| 2234 | Tank makers | 2254 | Tweed manufacturers | 2265 | Wire workers |
| 2234 | Tanners and curriers | 2254 | Twine merchants | 2266 | Wood carvers |
| 2234 | Tar and asphalt paving contractors | 2254 | Typefounders and importers | 2266 | Wood and coal merchants |
| 2234 | Tarpaulin makers | 2254 | Typewriter importers | 2266 | Wood and ivory turners |
| 2234 | Taxidermists | 2254 | Typewriter repairers | 2266 | Wood process and metal engravers |
| 2234 | Tea brokers | 2254 | Typists | 2266 | Woodworking machinery importers |
| 2234 | Tea dealers | 2254 | Umbrella manufacturers | 2266 | Wool brokers |
| 2234 | Tea merchants | 2254 | Underclothing importers | 2267 | Wool merchants |
| 2234 | Teachers of bookkeeping | 2254 | Underclothing manufacturers | 2267 | Wool press manufacturers |
| 2234 | Teachers of dancing | 2254 | Undertakers | 2267 | Wool pressers |
| 2234 | Teachers of languages | 2254 | Undertakers' furnishers | 2267 | Wool scourers |
| 2234 | Teachers of music | 2254 | Underwriters | 2267 | Woolen drapers |
| 2234 | Teachers of navigation | 2254 | Universal providers | 2267 | Woolen manufacturers |
| 2234 | Teachers of painting—See Artists | 2254 | Upholsterers | 2267 | Woolen merchants |
| 2234 | Teachers of shorthand | 2254 | Vacuum cleaners | 2267 | Writing master |
| 2234 | Teachers of singing | 2254 | Valuators | 2267 | Woolen Worsted Machinery |
| 2234 | Teachers of writing | 2254 | Van proprietors | 2268 | Yeast manufacturer |
| 2234 | Telegraph companies | 2254 | Varnish manufacturers | 2268 | Zinc foundry |
| 2234 | Telephone apparatus | 2254 | Venetian blind makers | 2268 | Zinc tablet manufacturers |
| 2234 | Tent makers | 2254 | Ventilating engineers | 2268 | Zinc workers |
| 2234 | Terra cotta manufacturers | 2254 | Ventilator manufacturers | | |
| 2234 | Theatrical costumiers | | | | |

January.

| DATE | DAY | REMARKABLE EVENTS. | High Water | Low Water |
|------|-----|-------------------------------|------------|-----------|
| | | | Mor. | Aft. |
| 1 | M | Fed. of Ans. 1901 Circum. | 1 59 | 2 29 |
| 2 | Tu | | 3 0 | 3 31 |
| 3 | W | | 4 2 | 4 33 |
| 4 | Th | | 5 4 | 5 34 |
| 5 | F | | 6 2 | 6 29 |
| 6 | S | Epiphany. Twelfth Day | 8 55 | 7 20 |
| 7 | S | 1st Sun. after Epiphany | 7 44 | 8 5 |
| 8 | M | | 8 24 | 8 42 |
| 9 | Tu | | 9 0 | 9 17 |
| 10 | W | | 9 33 | 9 50 |
| 11 | Th | London S.S. wrecked 1860 | 10 7 | 10 23 |
| 12 | F | | 10 40 | 10 58 |
| 13 | S | | 11 16 | 11 36 |
| 14 | S | 2nd Sun. after Epiphany | 11 56 | — |
| 15 | M | | 0 18 | 0 41 |
| 16 | Tu | King's School 1st opened 1832 | 1 5 | 1 31 |
| 17 | W | Earthquake Sydney, 1800 | 1 58 | 2 27 |
| 18 | Th | First fleet arriv. Bot., 1788 | 3 0 | 3 33 |
| 19 | F | | 4 7 | 4 43 |
| 20 | S | | 5 18 | 5 53 |
| 21 | S | 3rd Sun. after Epiphany | 6 26 | 6 53 |
| 22 | M | King Edward VII. acc'n 1901 | 7 28 | 7 50 |
| 23 | Tu | | 8 21 | 8 44 |
| 24 | W | La Perouse ent. Bot. B., 1788 | 9 5 | 9 26 |
| 25 | Th | Conversion of St. Paul [(25)] | 9 47 | 10 8 |
| 26 | F | Foundation of Australia, 1788 | 10 29 | 10 50 |
| 27 | S | | 11 13 | 11 37 |
| 28 | S | 4th Sun. after Epiphany | — | 0 2 |
| 29 | M | New Zealand Founded | 0 28 | 0 56 |
| 30 | Tu | | 1 25 | 1 54 |
| 31 | W | | 2 26 | 3 3 |

March.

| DATE | DAY | REMARKABLE EVENTS. | High Water | Low Water |
|------|-----|--|------------|-----------|
| | | | Mor. | Aft. |
| 1 | Th | St. David | 1 57 | 2 31 |
| 2 | F | Ember Day | 3 5 | 3 39 |
| 3 | S | Ember Day | 4 11 | 4 43 |
| 4 | S | 2nd Sun. in Lent | 5 12 | 5 40 |
| 5 | M | Sydney Gazette publi'd 1803 | 6 5 | 6 38 |
| 6 | Tu | 1st newsp. pub. Ans., 1803 | 6 52 | 7 13 |
| 7 | W | Govt. Gazette first pub. 1832 | 7 33 | 7 52 |
| 8 | Th | | 8 9 | 8 24 |
| 9 | F | | 8 39 | 8 54 |
| 10 | S | Australia first discovered 1806 | 9 9 | 9 24 |
| 11 | S | 3rd Sun. in Lent | 9 39 | 9 55 |
| 12 | M | Duke of Edinburgh shot 1868 | 10 13 | 10 32 |
| 13 | Tu | | 10 51 | 11 14 |
| 14 | W | | 11 38 | — |
| 15 | Th | | 0 6 | 0 30 |
| 16 | F | Found'n St. Andrew's Cathedral 1837 | 1 7 | 1 41 |
| 17 | S | St. Patrick | 2 17 | 2 55 |
| 18 | S | 4th Sun. in Lent | 3 34 | 4 11 |
| 19 | M | | 4 43 | 5 23 |
| 20 | Tu | W. C. Wentworth died 1872 | 5 54 | 6 24 |
| 21 | W | Autumn commen. 3b. p.m. | 6 52 | 7 18 |
| 22 | Th | | 7 42 | 8 3 |
| 23 | F | Bull Explosion 1867 | 8 23 | 8 42 |
| 24 | S | | 9 0 | 9 19 |
| 25 | S | 5th Sun. in Lent | 9 38 | 9 59 |
| 26 | M | Annunciation (Lady Day), (Quarter day) | 10 20 | 10 42 |
| 27 | Tu | | 11 58 | — |
| 28 | W | | 0 27 | 0 58 |
| 29 | Th | | 1 29 | 2 0 |
| 30 | F | | 2 32 | 3 5 |
| 31 | S | | 2 32 | 3 5 |

February.

| DATE | DAY | REMARKABLE EVENTS. | High Water | Low Water |
|------|-----|--|------------|-----------|
| | | | Mor. | Aft. |
| 1 | Th | | 3 44 | 4 7 |
| 2 | F | Purif. of Virgin Mary | 4 39 | 5 10 |
| 3 | S | | 5 40 | 6 8 |
| 4 | S | Septuagesima Sunday | 6 34 | 6 59 |
| 5 | M | | 7 23 | 7 44 |
| 6 | Tu | | 8 3 | 8 20 |
| 7 | W | | 8 36 | 8 52 |
| 8 | Th | Half-Quarter day | 9 7 | 9 22 |
| 9 | F | | 9 36 | 9 52 |
| 10 | S | | 10 8 | 10 24 |
| 11 | S | Sexagesima Sunday | 10 41 | 10 59 |
| 12 | M | First Jury in Sup. Court 1825 | 11 19 | 11 41 |
| 13 | Tu | Knatchbull hanged 1844 | — | 0 4 |
| 14 | W | Capt. Cook killed, 1779 | 0 29 | 0 58 |
| 15 | Th | Gold first disc. N.S.W. 1823 | 1 25 | 1 57 |
| 16 | F | | 2 32 | 3 9 |
| 17 | S | | 3 46 | 4 24 |
| 18 | S | Quinquagesima Sunday | 4 3 | 5 39 |
| 19 | M | | 5 12 | 6 43 |
| 20 | Tu | Shrove Tuesday | 7 12 | 7 40 |
| 21 | W | Ash Wednesday, Lent begins | 8 4 | 8 25 |
| 22 | Th | | 8 45 | 9 4 |
| 23 | F | 1st ship left Eng. for S. Aust., St. Matthias Ap. 1830 | 9 23 | 9 43 |
| 24 | S | 1st Sun. in Lent. Ember W. | 10 44 | 11 7 |
| 25 | S | N.S.W. Alliance formed 1857 | 11 31 | 11 57 |
| 26 | M | | — | 0 25 |
| 27 | Tu | Ember Day | 0 55 | 1 25 |
| 28 | W | | — | — |

April.

| DATE | DAY | REMARKABLE EVENTS. | High Water | Low Water |
|------|-----|---|------------|-----------|
| | | | Mor. | Aft. |
| 1 | S | Palm Sunday | 3 36 | 4 5 |
| 2 | M | | 4 33 | 5 1 |
| 3 | Tu | | 5 27 | 5 51 |
| 4 | W | Railway to Bathurst 1876 | 6 14 | 6 55 |
| 5 | Th | Maundy Thursday | 6 55 | 7 15 |
| 6 | F | Good Friday | 7 34 | 7 52 |
| 7 | S | Easter Evening | 8 9 | 8 25 |
| 8 | S | Easter Day | 8 41 | 8 58 |
| 9 | M | Easter Monday | 9 15 | 9 33 |
| 10 | Tu | Easter Tuesday | 9 52 | 10 13 |
| 11 | W | | 10 35 | 10 58 |
| 12 | Th | Morgan bushr'gr shot 1865 | 11 24 | 11 41 |
| 13 | F | Aust. Gas Co. estab., 1836 | — | 0 25 |
| 14 | S | | 0 58 | 1 32 |
| 15 | S | Low Sun., 1st after Easter | 2 7 | 2 42 |
| 16 | M | | 3 19 | 3 54 |
| 17 | T | | 4 28 | 5 0 |
| 18 | W | S. M. Herald first pub., 1831 | 5 31 | 5 59 |
| 19 | Th | (18) Capt. Cook discov. N.S.W. [1770] | 6 25 | 6 59 |
| 20 | F | | 7 15 | 7 38 |
| 21 | S | | 7 59 | 8 20 |
| 22 | S | 2nd Sun. after Easter | 8 39 | 8 58 |
| 23 | M | St. George | 9 18 | 9 39 |
| 24 | Tu | (35) St. Mark, Evan | 10 0 | 10 21 |
| 25 | W | Australasian troops landed [Dardanelles 1915] | 10 44 | 11 8 |
| 26 | Th | | 11 33 | — |
| 27 | F | Sir Henry Parker died 1836 | — | 0 28 |
| 28 | S | | 0 56 | 1 25 |
| 29 | S | 3rd Sun. after Easter. | 1 52 | 2 22 |
| 30 | M | | 2 50 | 3 18 |

May.

7 Full Moon 0h. 43m. p.m.
 14 Last Quarter 11h. 48m. a.m.
 21 New Moon 10h. 47m. a.m.
 29 First Quarter 9h. 33m. a.m.

| DATE | DAY | REMARKABLE EVENTS. | HIGH WATER Syd. Cove | Mor. | Aft. |
|------|-----|---------------------------------|-------------------------|-------|------|
| 1 | Tu | 33. Philip & James, Apostles | 3 45 | 4 11 | |
| 2 | W | | 4 37 | 5 2 | |
| 3 | Th | | 5 20 | 5 50 | |
| 4 | F | | 6 13 | 6 35 | |
| 5 | S | (6) King George V. ascen., '10 | 6 57 | 7 18 | |
| 6 | S | 4th Sun. after Easter | 7 38 | 7 58 | |
| 7 | M | (8) King Edward VII. died, '10 | 8 18 | 8 38 | |
| 8 | Tu | (7) Lusitania s.k. 1886 drown. | 8 58 | 9 18 | |
| 9 | W | Federal Parliament open., '01 | 9 39 | 10 1 | |
| 10 | Th | | 10 25 | 10 50 | |
| 11 | F | | 11 16 | 11 45 | |
| 12 | S | | — | 0 16 | |
| 13 | S | Rogation Sunday | 0 47 | 1 19 | |
| 14 | M | Rogation Day | 1 51 | 2 23 | |
| 15 | Tu | Rogation Day | 2 56 | 3 28 | |
| 16 | W | Rogation Day | 4 0 | 4 31 | |
| 17 | Th | Ascension Day | 5 1 | 5 30 | |
| 18 | F | | 5 53 | 6 24 | |
| 19 | S | | 6 49 | 7 14 | |
| 20 | S | Sunday after Ascension | 7 38 | 8 1 | |
| 21 | M | | 8 22 | 8 43 | |
| 22 | Tu | | 9 3 | 9 23 | |
| 23 | W | (21) Empire Day | 9 43 | 10 4 | |
| 24 | Th | Ger. declar. war ag. Italy 1915 | 10 25 | 10 46 | |
| 25 | F | (24) Italy dec. war ag. Austria | 11 8 | 11 31 | |
| 26 | S | Queen Mary born, 1867 | 11 54 | — | |
| 27 | S | Whit Sun. Ember Week | 0 18 | 0 43 | |
| 28 | M | Whit Sun. Monday | 1 8 | 1 33 | |
| 29 | Tu | Whit Sun. Tuesday | 1 58 | 2 24 | |
| 30 | W | Ember Day | 2 50 | 3 10 | |
| 31 | Th | | 3 42 | 4 9 | |

July.

5 Full Moon 7h. 40m. a.m.
 11 Last Quarter 10h. 12m. p.m.
 19 New Moon 1h. 0m. p.m.
 27 First Quarter 4h. 40m. p.m.

| DATE | DAY | REMARKABLE EVENTS. | HIGH WATER Syd. Cove | Mor. | Aft. |
|------|-----|------------------------------------|-------------------------|-------|------|
| 1 | S | 4th Sunday after Trinity | 4 47 | 5 18 | |
| 2 | M | (1) Dominion Day of Canada | 5 50 | 6 20 | |
| 3 | Tu | Railway to Golburn com. 1850 | 6 49 | 7 18 | |
| 4 | W | Declat. American Indep. | 7 46 | 8 11 | |
| 5 | Th | | 8 34 | 8 58 | |
| 6 | F | Syd. Mail first pub., 1860 | 9 18 | 9 40 | |
| 7 | S | Railway to Penrith op. 1862 | 10 3 | 10 24 | |
| 8 | S | 5th Sunday after Trinity | 10 47 | 11 10 | |
| 9 | M | A. Hordern's Great Fire, 1901 | 11 35 | — | |
| 10 | Tu | Melb. University found'd 1854 | 0 1 | 0 28 | |
| 11 | W | | 0 55 | 1 24 | |
| 12 | Th | | 1 54 | 2 26 | |
| 13 | F | | 2 59 | 3 32 | |
| 14 | S | | 4 5 | 4 38 | |
| 15 | S | 6th Sunday after Trinity | 5 10 | 5 41 | |
| 16 | M | Gen. N.E.W. 1861, pop. 130,356 | 6 11 | 6 39 | |
| 17 | Tu | | 7 5 | 7 30 | |
| 18 | W | | 7 52 | 8 12 | |
| 19 | Th | | 8 31 | 8 48 | |
| 20 | F | | 9 5 | 9 21 | |
| 21 | S | | 9 37 | 9 53 | |
| 22 | S | 7th Sun. after Trinity | 10 10 | 10 36 | |
| 23 | M | Victoria Theatre Burned 1880 | 10 43 | 11 0 | |
| 24 | Tu | Tramway Strike 1903 | 11 18 | 11 38 | |
| 25 | W | St. James Apostle | 11 58 | — | |
| 26 | Th | | 0 21 | 0 44 | |
| 27 | F | | 1 9 | 1 35 | |
| 28 | S | Aus.-Hung. declar. war Serbia | 2 3 | 2 34 | |
| 29 | S | 8th Sun. after Trinity 1914 | 3 7 | 3 41 | |
| 30 | M | (29) Evening News first pub., 1860 | 4 16 | 4 51 | |
| 31 | Tu | | 2 | 6 0 | |

June.

5 Full Moon 11h. 7m. p.m.
 12 Last Quarter 4h. 38m. p.m.
 19 New Moon 11h. 2m. p.m.
 28 First Quarter 2h. 8m. a.m.

| DATE | DAY | REMARKABLE EVENTS. | HIGH WATER Syd. Cove | Mor. | Aft. |
|------|-----|---------------------------------|-------------------------|-------|------|
| 1 | F | Ember Day | 4 35 | 5 1 | |
| 2 | S | Ember Day | 5 23 | 5 54 | |
| 3 | S | Trinity Sunday | 6 20 | 6 48 | |
| 4 | M | (4) King George V. born, 1865 | 7 11 | 7 38 | |
| 5 | Tu | Darling Downs Disc'd 1827 | 8 0 | 8 23 | |
| 6 | W | | 8 45 | 9 7 | |
| 7 | Th | Corpus Christi | 9 29 | 9 52 | |
| 8 | F | | 10 16 | 10 40 | |
| 9 | S | | 11 5 | 11 31 | |
| 10 | S | 1st Sunday after Trinity | 11 48 | — | |
| 11 | M | St. Barnabas Apostle | 0 6 | 0 55 | |
| 12 | Tu | | 1 25 | 1 55 | |
| 13 | W | | 2 25 | 2 57 | |
| 14 | Th | | 3 28 | 3 59 | |
| 15 | F | 1st Gen. Election N.S.W. 1843 | 4 30 | 5 1 | |
| 16 | S | | 5 31 | 6 0 | |
| 17 | S | 2nd Sunday after Trinity | 6 28 | 6 55 | |
| 18 | M | | 7 21 | 7 46 | |
| 19 | Tu | | 8 9 | 8 29 | |
| 20 | W | Ramadan (Turk. Lent) begins | 8 48 | 9 7 | |
| 21 | Th | King George V. coron., 1911 | 9 26 | 9 44 | |
| 22 | F | Winter commences (10h. a.m.) | 10 2 | 10 30 | |
| 23 | S | Prince of Wales born, 1894 | 10 39 | 10 58 | |
| 24 | S | 3rd Sunday after Trinity | 11 17 | 11 38 | |
| 25 | M | (24) St. John Baptist, Quart. D | 11 59 | — | |
| 26 | Tu | Gundagai Flood 1852 | 0 21 | 0 44 | |
| 27 | W | | 1 7 | 1 31 | |
| 28 | Th | Kelly Gang captured, 1880 | 1 56 | 2 22 | |
| 29 | F | St. Peter, Apostle | 2 40 | 3 17 | |
| 30 | S | | 3 46 | 4 16 | |

August.

3 Full Moon 3h. 11m. p.m.
 10 Last Quarter 5h. 56m. a.m.
 18 New Moon 4h. 31m. a.m.
 26 First Quarter 5h. 5m. a.m.

| DATE | DAY | REMARKABLE EVENTS. | HIGH WATER Syd. Cove | Mor. | Aft. |
|------|-----|-----------------------------------|-------------------------|-------|------|
| 1 | W | Germany declar. war on Russia | 6 32 | 7 2 | |
| 2 | Th | (1914) | 7 31 | 7 57 | |
| 3 | F | Ger. decl. war ag. France, 1914 | 8 31 | 8 43 | |
| 4 | S | Britain declar. war Germ. 1914 | 9 3 | 9 23 | |
| 5 | S | 9th Sunday after Trinity | 9 43 | 10 4 | |
| 6 | M | | 10 24 | 10 45 | |
| 7 | Tu | Victoria Barracks 1st oc. 1848 | 11 9 | 11 34 | |
| 8 | W | | — | — | |
| 9 | Th | Cor. King Edward VII. | 0 29 | 0 57 | |
| 10 | F | Tasmania founded 1803 | 1 27 | 1 59 | |
| 11 | S | Half Quarter Day | 2 34 | 3 9 | |
| 12 | S | 10th Sunday after Trinity | 3 43 | 4 17 | |
| 13 | M | (19) England & Aust. at war, 1914 | 4 50 | 5 31 | |
| 14 | Tu | | 5 51 | 6 18 | |
| 15 | W | | 6 43 | 7 7 | |
| 16 | Th | Great Maritime Strike, 1890 | 7 30 | 7 50 | |
| 17 | F | | 8 8 | 8 24 | |
| 18 | S | Arch-deacon Cooper arr. 1809 | 8 39 | 8 54 | |
| 19 | S | 11th Sunday after Trinity | 9 9 | 9 24 | |
| 20 | M | Dunbar wrecked, 1857 | 9 39 | 9 54 | |
| 21 | Tu | | 10 10 | 10 36 | |
| 22 | W | Italy declared on Turkey, 1915 | 10 43 | 11 1 | |
| 23 | Th | | 11 21 | 11 43 | |
| 24 | F | St. Bartholomew, Apostle | — | 0 8 | |
| 25 | S | | 0 34 | 1 2 | |
| 26 | S | 12th Sunday after Trinity | 1 32 | 2 4 | |
| 27 | M | | 2 40 | 3 17 | |
| 28 | Tu | | 3 54 | 4 33 | |
| 29 | W | | 5 8 | 5 42 | |
| 30 | Th | | 6 16 | 6 45 | |
| 31 | F | | 7 13 | 7 39 | |

September.

1 Full Moon 10h. 38m. p.m.
 8 Last Quarter 6h. 5m. p.m.
 16 New Moon 8h. 27m. p.m.
 24 First Quarter 8h. 41m. p.m.

| DATE | DAY | REMARKABLE EVENTS. | HIGH WATER Syd. Cove | Mor. | Aft. |
|------|-----|-------------------------------|-------------------------|-------|------|
| 1 | S | | 8 2 | 8 23 | |
| 2 | S | 13th Sunday after Trinity | 8 43 | 9 8 | |
| 3 | M | Rail to Wagga 1878 | 9 22 | 9 42 | |
| 4 | Tu | | 10 2 | 10 23 | |
| 5 | W | Clarence River disc'd 1827 | 10 45 | 11 0 | |
| 6 | Th | Pres. McKinley shot 1901 | 11 35 | — | |
| 7 | F | Brisbane Incorporated 1850 | 0 8 | 0 33 | |
| 8 | S | | 1 4 | 1 36 | |
| 9 | S | 14th Sunday after Trinity | 2 10 | 2 44 | |
| 10 | M | | 3 19 | 3 53 | |
| 11 | Tu | | 4 25 | 4 55 | |
| 12 | W | | 5 23 | 5 50 | |
| 13 | Th | | 6 14 | 6 38 | |
| 14 | F | Sydney Domain 1st op. 1831 | 6 57 | 7 17 | |
| 15 | S | | 7 36 | 7 54 | |
| 16 | S | 15th Sunday after Trinity | 8 11 | 8 26 | |
| 17 | M | (16) Ember Week | 8 41 | 8 56 | |
| 18 | Tu | (17) Jewish Year, 5678 begins | 9 11 | 9 28 | |
| 19 | W | Ember Day | 9 41 | 9 58 | |
| 20 | Th | | 10 16 | 10 35 | |
| 21 | F | St. Matthew, Ap. Ember Day | 10 56 | 11 19 | |
| 22 | S | Ember Day | 11 44 | — | |
| 23 | S | 16th Sunday after Trinity | 0 11 | 0 41 | |
| 24 | M | (Spring com. 1h. a.m.) | 1 13 | 1 47 | |
| 25 | Tu | | 2 22 | 2 59 | |
| 26 | W | | 3 37 | 4 12 | |
| 27 | Th | 1st Act of Parl. opened 1855 | 4 46 | 5 19 | |
| 28 | F | (29) Quarter Day | 5 51 | 6 21 | |
| 29 | S | St. Michael and all Angels | 6 48 | 7 14 | |
| 30 | S | 17th Sunday after Trinity | 7 39 | 8 1 | |

November.

7 Last Quarter 3h. 3m. a.m.
 15 New Moon 4h. 23m. a.m.
 21 First Quarter 8h. 29m. a.m.
 29 Full Moon 4h. 41m. a.m.

| DATE | DAY | REMARKABLE EVENTS. | HIGH WATER Syd. Cove | Mor. | Aft. |
|------|-----|--------------------------------|-------------------------|-------|------|
| 1 | Th | All Saints' Day | 9 24 | 9 45 | |
| 2 | F | | 10 7 | 10 30 | |
| 3 | S | | 10 54 | 11 20 | |
| 4 | S | 22nd Sunday after Trinity | 11 46 | — | |
| 5 | M | | 0 13 | 0 41 | |
| 6 | Tu | Cup Day, Melbourne | 1 8 | 1 35 | |
| 7 | W | (6) France dec. war Turk, '14 | 2 3 | 2 31 | |
| 8 | Th | | 2 58 | 3 26 | |
| 9 | F | King Edward VII. born 1841 | 3 52 | 4 18 | |
| 10 | S | (9) Emden des. by Sydney, '14 | 4 43 | 5 7 | |
| 11 | S | 23rd Sunday after Trinity | 5 31 | 5 54 | |
| 12 | M | (11) Half Quarter Day | 6 17 | 6 39 | |
| 13 | Tu | (11) Great Strike ended 1890 | 7 1 | 7 23 | |
| 14 | W | (11) S.S. Austral sank 1882 | 7 44 | 8 4 | |
| 15 | Th | | 8 24 | 8 44 | |
| 16 | F | | 9 3 | 9 23 | |
| 17 | S | | 9 44 | 10 6 | |
| 18 | S | 24th Sun. after Trinity | 10 28 | 10 52 | |
| 19 | M | | 11 17 | 11 44 | |
| 20 | Tu | | — | 0 13 | |
| 21 | W | | 0 43 | 1 13 | |
| 22 | Th | Aus. Exped. left for war, 1914 | 1 42 | 2 14 | |
| 23 | F | | 2 46 | 3 19 | |
| 24 | S | | 3 51 | 4 23 | |
| 25 | S | 25th Sun. after Trinity | 4 54 | 5 24 | |
| 26 | M | (25) Tasmania Discov'd 1842 | 5 53 | 6 21 | |
| 27 | Tu | (26) Beach def. Hantion 1887 | 6 49 | 7 16 | |
| 28 | W | | 7 49 | 8 6 | |
| 29 | Th | | 8 28 | 8 48 | |
| 30 | F | St. Andrew, Apostle | 9 8 | 9 29 | |

October.

1 Full Moon 6h. 31m. a.m.
 8 Last Quarter 8h. 14m. a.m.
 16 New Moon 0h. 41m. p.m.
 24 First Quarter 0h. 38m. a.m.
 30 Full Moon 4h. 19m. p.m.

| DATE | DAY | REMARKABLE EVENTS. | HIGH WATER Syd. Cove | Mor. | Aft. |
|------|-----|-------------------------------|-------------------------|-------|------|
| 1 | M | Eight Hours' Day [1800] | 8 21 | 8 41 | |
| 2 | Tu | | 9 1 | 9 21 | |
| 3 | W | Prince of W. Theatre burnt | 9 41 | 10 2 | |
| 4 | Th | Sydney Streets procl'md 1810 | 10 24 | 10 48 | |
| 5 | F | | 11 14 | 11 42 | |
| 6 | S | | — | 0 11 | |
| 7 | S | 18th Sunday after Trinity | 0 41 | 1 11 | |
| 8 | M | Great Fire, Pitt St., 1890 | 1 42 | 2 14 | |
| 9 | Tu | Fall of Antwerp to Germans | 2 46 | 3 17 | |
| 10 | W | (1914) | 3 47 | 4 16 | |
| 11 | Th | Syd. Univer. Inaug., 1852 | 4 43 | 5 9 | |
| 12 | F | | 5 33 | 5 58 | |
| 13 | S | | 6 18 | 6 38 | |
| 14 | S | 19th Sunday after Trinity | 6 58 | 7 18 | |
| 15 | M | Freedom of Press 1824 | 7 37 | 7 56 | |
| 16 | Tu | (16) First Trial by Jury 1824 | 8 12 | 8 29 | |
| 17 | W | Mahom. year 1336, begins | 8 46 | 9 2 | |
| 18 | Th | St. Luke, Evangelist | 9 19 | 9 37 | |
| 19 | F | | 9 56 | 10 17 | |
| 20 | S | St. Mary's Cath. founded 1821 | 10 40 | 11 4 | |
| 21 | S | 20th Sunday after Trinity | 11 39 | 11 58 | |
| 22 | M | (21) Trafalgar Day, 1805 | — | 0 28 | |
| 23 | Tu | | 0 59 | 1 31 | |
| 24 | W | | 2 5 | 2 40 | |
| 25 | Th | | 3 14 | 3 47 | |
| 26 | F | | 4 20 | 4 52 | |
| 27 | S | | 5 23 | 5 52 | |
| 28 | S | 21st Sunday after Trinity | 6 20 | 6 48 | |
| 29 | M | (28) SS. Simon and Jude | 7 12 | 7 38 | |
| 30 | Tu | | 7 59 | 8 21 | </ |

THE CITY OF SYDNEY

Commencing at the intersection of Cleveland street and Newtown road, and bounded on the south-west, north-west and north by the Municipalities of Darlington, Newtown, Petersham, Annandale and the Glebe respectively, to George street west; from thence to Bay street by the shore of Black Wattle Cove, thence by the waters of Port Jackson to the bridge at the foot of Bayswater road; thence by Rushcutters Creek upwards, and Boundary street to Oxford street; thence again on the east by Dowling street to Church street; thence by the southern boundary of Paddington, being Victoria Barracks, &c., Leinster and Gordon streets, to Moore Park road; and thence by the western boundary of Centennial Park, Bunnerong road, and northern boundary of Kensington Estate, and southern boundary of Sydney Common, and thence by Dowling street and Cleveland street to the point of commencement.

The City includes WOOLLOOMOOLOO, POTTS' POINT, ELIZABETH BAY, MILLERS' POINT, DARLINGHURST, MOORE PARK, SURRY HILLS, STRAWBERRY HILLS, ULTIMO, PYRMONT and CAMPERDOWN.

Its area is about 3,168 acres, and length of streets and lanes about 134 miles 20½ chains.

Assessed annual rateable value, £3,466,550.

Rateable Unimproved Capital Value £31,168,904.

It contains 23,519 houses (inclusive of shops and hotels), and there are 46,533 voters.

Sydney was proclaimed a municipality on the 20th July, 1842, and is divided into thirteen Wards, each represented by two aldermen, whose term of office is respectively three years, retiring on 1st of December, when a new election of aldermen takes place.

On the 9th of December in each year the aldermen elect one of their body as Lord Mayor for the ensuing year, who takes office on the 1st of January following.

MUNICIPAL COUNCIL.

LORD MAYOR—THE HON. R. D. MEAGHER, M.L.A.

ALDERMEN:

| | | |
|-----------------|--|--|
| BELMORE WARD | J. ENGLISH D. GUIHEN | 787 George street Trades Hall, Goulburn street |
| BLIGH WARD | J. FARRELL THE HON. J. JOYNTON SMITH, M.L.C. | 68½ Pitt street 172 Pitt street |
| BOURKE WARD | T. H. KELLY THE HON. SIR ALLEN TAYLOR, M.L.C. | 14 O'Connell street A.M.P. Chambers, 69 Pitt street |
| CAMPERDOWN WARD | D. GILPIN C. S. MALLET | Railway parade, Burwood 95 George st., Camperdown |
| COOK WARD | J. ADDISON A. VERNON | 476 Crown street, City Trades Hall, Goulburn street |
| DENISON WARD | R. W. S. HARRIS C. W. BRIDGE | 310 George street Messrs John Bridge & Co., Circular Quay |
| FITZROY WARD | E. MILNER STEPHEN A. MCLEHANE | 174 Phillip street Tusculum street |
| FLINDERS WARD | W. J. WALKER S. T. DAVOREN | Albert Buildings, 110 Bathurst street 370 Elizabeth street |
| GIPPS WARD | W. P. O'CONNOR W. P. FITZGERALD | 72 High street, City 138 York street north |
| LANG WARD | EVAN JONES J. SPENCER BRUNTON | 38 Erskine street 77 King street |
| MACQUARIE WARD | M. LINDSAY THOMPSON R. C. HAGON | 52 Sydney Arcade, King street 129 King street |
| PHILLIP WARD | THE HON. R. D. MEAGHER, M.L.A. T. H. BARLOW | 77 Elizabeth street 388 Sussex street |
| PYRMONT WARD | M. BURKE J. MCGREE | 105 Miller street, Pyrmont Golden Lion Hotel, Devonshire street |

OFFICERS:

Town Clerk—T. H. Nesbitt
Deputy Town Clerk—W. G. Layton
City Treasurer—S. H. Solomon
City Surveyor—A. H. Brigg
City Electrical Engineer—H. R. Forbes Mackay
Architect and City Building Surveyor—R. H. Brodriek
City Solicitor—T. W. K. Waldron

Health Officer—Dr. J. S. Purdy, M.D., D.P.H.
Comptroller of Assets and Stores—J. Neale Breden
General Auditor—Robert Dougan
City Organist—E. Truman
City Assessors { T. W. Harricks
W. Wiley
Inspector of Nuisances—B. Lloyd

OFFICES, Town Hall, George street.

ANTHONY HORDERNS'—RELIABLE TRADERS FOR TOWN OR COUNTRY.

Aba

CITY STREETS.

Abe

1

CITY STREETS.

Abattoirs Road (Pyrmont)—East side

Island bridge to Pyrmont Bridge road

Glebe Island bridge

Brown and Brown, City Iron Works.

Bowman street

Council Garbage Destructor Works

Wallis Brothers Ltd., storage yard

Miller str et

Half-way House hotel—Jno. O'Flaherty

154 Iaidaw Mrs. M. A.

156 Richards Percival

158 Bourke Michael

160 Campbell Henry W.

162 Munday George

164 Taylor Harry

166 Gatenby Mrs. F.

168 Maitland Mrs. Annie

170 Hormann & Wornald, skin store

Jones street

West side

Wallace James, tug boat proprietor

Off—Flynn Charles

McEnally Bros. and Co., Ltd.,

lightermen

Oowlishaw's wharf

Oowlishaw Brothers, timbermerchants

Taylor Allen & Co., Ltd., timber store

Wallis Brothers, Limited, sawmills

Puech & Leary, skin store

Off—Giese Albert

Koerstz Christian, implement importer

and maker woolpresses, pumps, and

quartz crushers

The Austral Box & Timber Co., Ltd.—

W. H. Scott, managing director

Taylor's wharf

Taylor Allen & Co., Ltd., timber mer.

Holdship Timber Co., Ltd., timber

merchants; Tels. City 1335 & M 1371

92 Elliott Charles, butcher

Holdship's wharf

Ellis A. & E., Ltd., timber merchants

and shipowners

Briley & Co., Ltd., lightermen

Bailey O. F., tug boat proprietor

Telegraph Construction Branch

Postal Stores—R. Eagle, controller

205 McMullen William

The British Imperial Oil Co., Ltd.

Buckle's wharf

Buckle F. & Sons, Ltd., free stores,

warehouses and shipowners

Gipps street

Saxton & Binns, Limited, saw-mills,

timber merchants, and wharf

(For remainder, see Balmait)

Abercrombie Lane

Off 258 George street

Abercrombie Street—East side

102 George street west to Cleveland street

4 Lord Mrs. B. G., confectioner

6 Patteson Richard, hairdresser

8 McNamara Miss Maria, fancy goods

20 B. B. Ltd., cordial manufacturers

22 Keys Douglas, manufac'g confectioner

24 Purnell William, produce store

1

West side

St. Benedict's Church (R.C.)

St. Benedict's Boys' School (R.C.)

St. Benedict's Girls' School (R.C.)

St. Edward's Convent of the Good

Samaritan

26 Universal Carrying Co.

McInerney Mrs. Ellen

28 Gulna Michael

30 Moroney Pat:lok

32 Proctor Mrs. Rhoda

34 Donnellan Mrs. Margaret

36 Q.C.E. hotel—Jeremiah Woods

Irving street

40½ Hutchinsun Henry

42 Lynch Richard

44 Kelly Mrs. Annie

46 Edwards Miss Mary

48 Fletcher Hugh

50 Krieger Miss Georgina, grocer

52 Horne Charles, bootmaker

54 Glynn Arthur, fruiterer

56 Moyulhan Miss N., grocer

O'Connor street

58 Club House hotel—Norah Weekes

62 Silvester O. A., bag merchant

64 Silvester O. A., confectioner

66 Anderson Andrew, greengrocer

68 Weekes James

70 Dawes Mrs. Elizabeth, grocer

Dick street

72 Taylor Charles confectioner

76 Robson Jasper, ham and beef shop

78 Kemp Peter

78½ Power Mrs. Ruth, dealer

80 Egan James F., photographer

80½ Walton J., laundry

80½ Curtin Shiny

82 Finn Mrs. Sarah E.

Haldane Edward H., herbalist

Teggs lane

86 Solomon Abel, pawnbroker

88 O'Connell Miss Agnes, small goods

90 Bertelli Mrs. Fernando, fruiterer

92 Elliott Charles, butcher

Meagher street

94 Obase Miss Cecilia, grocer

96 Hokin Joseph, bootmaker

98 Battridge Mrs. Teresa, general store

100 Davis John

102 Cunningham Mrs. Margaret

104 Ball Mrs. Ellen

106 O'Brien Thomas

108 Sheehan Thomas

112 Gibbons Mrs. Margaret, confectioner

114 Goldstein Moses, pawnbroker

Bartley street

116 Mitchell and Cran von, auctioneers and

estate agents

Mitchell Alfred, J.P.

Taylor Russell, tailor

120-13, Olifton Small Goods Ltd.—W. H.

Pepper, manager

132 Biphick George

134 The Bendolier Chocolate Co.

Cleveland street

West side

St. Benedict's Church (R.C.)

St. Benedict's Boys' School (R.C.)

St. Benedict's Girls' School (R.C.)

St. Edward's Convent of the Good

Samaritan

7 Walker William

9 Gilland Mrs. Maria

11 Bruce Mrs. K.

13 Granville Michael

15 Harrison Mathew

Hart John, confectioner

Hart Samuel & Co., boot manfrs.

Stevens & Thorpe, ladies' neckwear

Walker J. R., shoe manufacturer

Blackfriars street

Land Newspaper Co., Ltd.

27 Barret John

29 Cooper William G.

31 Black Gordon

33 Malone James

35 Oarroll Thomas

37 O'Connell James

39 Hayes William, butcher

O'Connor street

41 Macnamara Mrs. M. A.

43 Moore Howard

45 Ashworth Mrs. Mary A.

47 Pinsent Mrs. E.

49 Meyers Reginald

51 Bowes Mrs.

53 Penrose Frederick

55 Hennessy Mrs. Theresa

57 Wood Miss Emily

59 Slattery Mrs. Bridget

61 Probert Mrs. Emma

63 Freeman Richard

65 Ryan Mrs. Maria

67 Barry William J., hairdresser

Levey street

71 Kernan Miss Maria

73 Aaron Mrs. Annie

75 Robinson James

77 Barnes Mrs. Elizabeth E.

79 Trinder W., Ltd., straw hat manuf.

81 Xenis George, fish shop

83 Keys Christian

Myrtle street

85 Royal Oak hotel—William H. Butler

91 Walker John

93 Burgeney John

95 Elvidge William

97 Robinson Mrs. Alice

99 Millward Mrs. F. confectioner

101 Banks Miss Mary, dressmaker

103 Fuller Mrs. Margaret

Dangar place

105 Fallon Thomas

107 Snow William

109 Johnson George

111 Slattery Miss Kate

113 Haurahan William

115 Lewis Mrs. Catherine

Dangar street

119 Delanone Lucien

121 Lane Mrs. Mary E., boardinghouse

123 Harris Henry P.

125 Conheady Miss M. A., boardinghouse

127 Burgess Mrs. Nellie, boardinghouse

129 Appleby Mrs. Z., boardinghouse

131 Sheehan Daniel

133 Kanan Mrs. M. A. greengrocer, etc.

Cleveland street

THE LEADING UNDERTAKERS—WOOD, COFFILL AND COMPANY LTD. 'PHONE 9226 CITY

ANTHONY HORDERNS' NEW PALACE EMPORIUM

2

Ada

CITY STREETS.

Alb

Ada Lane—East side
Pymont bridge road to Quarry street
Allen street—Fig street
 4 Buckley Charles
 6 White Henry
 8 Oliffon George
 10 O'Loughlin William
 12 Gordon Alfred
 14 Murphy Joseph
 16 Gribben Hugh
 18 Nagle Frederick
 20 Alback Joseph
 22 Rattan Mrs. Thomas
 24 Smith Gordon
 26 Southern Frederick
 28 Wright Mrs. Elizabeth
 30 Fleming Charles
 32 Howley Thomas
 34 Daroy Herbert
 36 Flaherty Mrs. J.
 38 Allen L. R. & Bros., fuel merchants
 40 Lambert Ernest
 42 Watson Alfred

West side

Fig street—Allen street
 St. Albans Church (O. of E.)
 11 Burroughs George
 13 Levy Israel
 15 Wright William
 17 Denison William
 19 Dietrich Edward
 21 Lambert Mrs. Mary
 23 Lumsden Benjamin
 25 Strachan William Arthur
 27 Helmka Mrs. Catherine
 29 Whybrow Henry
 31 Peterson George
 33 Robertson Mrs. Elizabeth
 35 Hunter John
 37 Singleton Isaac
 39 Warrant Henry G.
 41 Quigley Mrs. Mary
Quarry lane
Quarry street

Adelaide Place—North side
188 1/2 Devonshire to Adelaide street
 2 Kemp Arthur
 4 Satter Abdul
 6 Hancock Frederick
 8 Doyle Edward

South side
 1 Goff Mrs. Mary Ann
 Robinson Edward
 3 Bower Alexander
 5 Guttenberg Charles
 Off—Martin Frederick
 Off—2 Watson Mrs. Elizabeth

Adelaide Place (Surry Hills)
Off Little Riley street
 Martin Mrs. Emma
 2 Kemp Mrs. Elizabeth
 4 Watson Mrs. K.
 6 Gabriel A.
 8 Sutter Abner
 10 Hancock Frederick
 12 Doyle Edward

Adelaide Street—North side
36 Waterloo to 461 Riley street
 30 O'Riley John
 32 Murphy John
 34 Dennis Mrs. Annie
 36 Nielsen Peter
 38 Knock Oscar
 40 Clark Frederick
 42 Laws Arthur
 44 Wilson Thomas
 46 Dutton Henry
 48 Perry Mrs. Maria
 50 Gascoigne Mrs. Annie
Little Riley street

South side
Steel street
 25 Stebbing Frederick
 27 Wilson Mrs. Emma
 29 McKeown Mrs. K.
Little Riley street
 37 Watsford Walter
Agar Street
117 Kent street
Agar Street East
Flagstaff steps—Kent street
 5 Ryan John
 7 Scandinavian Sailors' Home
 9 Wegner Erdmann

Agnes Cottages (see Rainford Street)

Agnes Terrace (see Rainford Street)

Albert Street—North side
2 Phillip to Macquarie street
 Miller F. E., skin merchant
 Bridge John & Co., Ltd., stock & station agents, wool & produce brokers
South side
 47 Todd Mrs. A. R., Courtkeeper
 Hospitals Admission Depot, Department of Public Health—Public Vaccination Office

Alberta Street
13 Commonwealth to Goulburn street
 1 Gny Frederick A.
 2 Reece Robert
 4 Reece Thomas
 6 Fairweather William
 8 Daly Thomas
 10 Bean James
 12 Melly Mrs. Annie
 14 Singleton Isaac
 16 Smith F. W.
 18 Rowley George
 20 Willis Mrs. Agnes
 22 Murray John
 24 Tange Mrs. Charlotte
 Off—15 Hamilton Mrs. Minna
 17 Warwick George R.
 19 Martin Joseph
 21 Kruger Edward, fuel yard
 23 Mowling George & Son, soap m'f'rs.
 25 House John
 27 Letteri Vincenzo, ice cream vendor
 Mark Foy's, Ltd., store
 29 Oliver John, hairdresser

Albion Lane (Surry Hills)
70 Mary street to Riley lane
 27 Astrop Mrs. Catherine
 29 Marianne Mrs. Mary
 31 Sizemore Frederick J.
 33 Baxter Mrs. R.
 35 Kinney Mrs. Sarah
 37 Wallace John
 39 Hennessey Mrs. Mary

Albion Place
Off 531 George street
 1-7 Sing War and Sons, cabinetmakers
Albion Street—North side
254 Elizabeth to Hutchinson street
 12 Russell Richard
 14-16 Roberts E. L. & Sons, fuel merch'ts
 22 Fairweather Alexander
 24 Osborne Norman A.
 26 30 Westbrook W. H., asphalt
 Partridge W. G., stone-cutting works
Mary street
 40 Fitzgerald B. & W., hairdressers
 42 Rebay Mrs. Louisa, fruiterer
 44 Royce Thomas, bootmaker
 46 Phillips John
 48 Hughes Mrs. Louisa
Commonwealth street

Children's Courts
 Kelly Rev. Father J. M. (R.O.)
 Cusick Rev. Father (R.O.)
 St. Francis' (R.O.) Church
 80 St. Francis Girls' School (R.O.)
 Good Samaritan Convent
 92 March Charles
 Taylor Albert, bootmaker
 94 Waldron Mrs. Lily
 96 Davis Herbert G., butcher
Crawford place
 98 Guilfrre Angelo, fruiterer
 100 Nelson Mrs. Sarah, boardinghouse
 102-104 Poullars Ltd., art dyers and cleaners
 106 Bennett William
 108 O'Neill Thomas
 110 Sun, Wurler and Co., cabinetmakers
 110a Goff Mrs. Agnes, laundry
 112 Reid Mrs. G.
 114 Lee William
 116 Coffey James
 Peel Harry, coachbuilder
Little Riley street—Riley street

150 Goodyear Tyre & Rubber Co., factory
 152 Kerr Mrs. Martha
 154 Stuart Mrs. Mary
 Off Alexander Mrs. M.
 156 Dooley Mrs. Mary
 158a Flide Harley J.
Crown street

158 Chadwick Harry, "Scotland"
 160 Rogers John Eldridge, dyer
 162 Pettigall Mrs. Mary
 164 Ross Mrs. Frances
 166 Baxter Miss Emily C.
 168a-168 Clifton Mrs. H., boardinghouse
Auburn street
 170 Dobbs Mrs. J., boardinghouse
 172 Minty George J.
 174 Clarke Thomas
 176 Holdsworth Mrs. Beatrice
 178 Cope George
 180 Walsh George
Bourke street

188 White Francis W.
 190 Shaw Mrs. Margaret, boardinghouse
 192 Holmes Mrs. Isabella
 194 Monaghan Patrick, boardinghouse
Flood's place—Hutchinson street
 St. Michael's Parish Hall
 Free Kindergarten
 Fitzgerald Richard
 196 Rectory St. Michael's Church
South side
 1 Haines Harry, dealer
Terry street—Richmond street

15 Noble Miss Annie, boardinghouse
 16a Barker Alfred, boardinghouse
 17 O'Rogan Daniel, lodginghouse
 19 Berry Samuel G., boardinghouse
 21 Hurst Mrs. Nora, lodginghouse
 23 Barker Mrs. A.
 25 Te Aro Hotel—Archibald Hill
Mary street
 27 Ah Wong, grocer
 29 Fairweather Alexander, tailor
 29a Paul Joseph, newsagent
 31 Burgess Mrs. M. A.
 33 Greigg William, boardinghouse
 35 Alchin Arthur
 37 Winn Mrs. Rose
 39 Morrison Robert
 41 Wren James
 43 O'Halloran Miss E., boardinghouse
 45 De Ville William G., chemist
Commonwealth street

47 Club Hotel—Alice Cartledge
 49 Smith John, hairdresser
 51 Austin William
 53 Collins F. W., ham and beef shop
 55 Maher John
 57 Gehrmann Nicholas
 59 Cohen David

ON THE HISTORIC SLOPE OF BRICKFIELD HILL.

Ale

CITY STREETS.

Ann

3

61 Kelly Mrs. Elizabeth
 63 Perrett Andrew
 65 O'Sullivan Mrs. M., boardinghouse
Belmore street
 67 Burke James C., newsagent
 69 Purcell Gerald
 71 Embie Mrs. Catherine
 73 Wallington Henry
 75 Scott John F.
 77 Gray Mrs. Mary
 79 Hade John H.
 81 Haunemann William
 83 Anderson John
 85 Mulqueeny Mrs. Mary, boardinghouse
 87 Cooke Sam, grocer
Hellewe street
 91 Furnham Arms Hotel—Wm. F. McCaun
 93 Brewer James
 95 Stewart Robert
 97 Ovanagh John
 99 Heathwood William J.
 101 Madhison Edward
Waterloo street

105 Barr John, grocer
 107 Fleury Michael
 109 Hayes Henry, lodginghouse
 111 Williams Bernard
 113 Simonson Mrs. Agnes
 115 Johnston Mrs. Esther, lodginghouse
Little Riley street
 117 Phillips Mrs. Annie
Riley street

125 O'Brien Mrs. Catherine, grocer
 127 Oane Edward T.
 131 Hughes Miss Rosanna
 133-135 Auchterlonie Mrs. Ellen
 137 Peel Edward, boardinghouse
 139 Thomas Mrs. Margaret, res. chambers
 141 Thomas Miss Marina, boardinghouse
 143 Lock Mrs. Margaret, boardinghouse
 145 Torrance Mrs. C., residential chambers
 147 The Women's Hospital
Crown street

169 Barnett Mrs. Esther
 171 Knight Mrs. Elizabeth, boardinghouse
 173 Riley John, boardinghouse
 175 Sisson Miss Lily, boardinghouse
 177 Moore Mrs. Mary, boardinghouse
 Off Hammond A. T. & Co., painters
 177a Taouaros Miss S., boardinghouse
 179 Riddell Frank, boardinghouse
 181 Power Mrs. Margaret, boardinghouse
 183 Trackson W. H., lodginghouse
 185 Clarke Miss Maude, boardinghouse
 187 Stephenson Richard, boardinghouse
 189 O'Leary Edward A., boardinghouse
 191 Piper Miss Jane, boardinghouse
 193 Williams Miss Elizabeth
 195 Campbell Thomas A.
Bourke street

197 McFarlane Mrs. Dora
 199 Marsden Mrs. Catherine, board'g house
 201 Rogers Miss Agnes
 203 Saunders Robert, residential chambers
 205 Redgate Mrs. Elvina E., resld. cham.
Nichols street
 207 Anderson Charles, J.P.
Alexander Lane
Alexander street to Collins lane
 1 Smellie Mrs. Mary
Alexander Street—East side
Collins to Arthur street
 12 Inglis Joseph
 14 Wilson Sydney
 16 Numby J. W.

West side
 5 Porter John W., painter
 7 James Archibald
Alexander lane
 9 Ludvigsen Mrs. Bertha, grocer
 11 Kramer O., music teacher
 13 Smyth Joseph
 15 Henderson Mrs. E.

17 Walford Henry
 19 Piggott Sydney
 21 Bingham George
 23 Dean Arthur E.
 25 Cohen James
Alfred Street (Circular Quay)
3 Pitt to Loftus street—Chungie alley
 5 Larbalestier J. W., Ltd., boot shop
 9 Arcney Bros., oyster saloon
 11 Sargents Limited Catering Company
 15 Marks A. A., hairdresser & tobacconist
 17 Pittorino and Lopez, fruiterers
 19 Pattinson and Co., chemists
 21 Davis Joe, mercer
 23 Eastwood James H., ham shop
 25 Defina A., fruiterer
Arbitration street
 Paragon hotel—Walter H. Watson
Allen Lane
(See Allen street)
Allen Street
Opp. 97 Stanley street

Allen Street (Pymont)—South side
Quarry to Pymont street
 Davey Edwin and Sons, flour mills
Freeman's lane
 19j Pramila Jacob
 17i Cain James
 15h Cohen Mrs. Emily
 13g Bonnar William E.
 11f Steel Co. of Australia, The
 9e Smith Mrs. Lewis
 7d Davis Fred
 5c Bennett Robert
 3b Edgar John
 1a Nelson Mrs. Josephine
Bulwer's road

1 Kinkade Edward
 3 Mutton G. W.
 5 Stanley Thomas
 7 McKittrick Frederick
 9 Pixton John H.
 11 Woolley Joseph
 13 Glese Albert
 15 King John
 17 Brinkworth Percy
 19 Petersen Neil
Ada lane

21 Clark Mrs. E.
 23 Kay Greenwood
 25 Smith Charles F.
Harris street—Camden lane—Pymont st.
 Pitt, Son and Badgery's Ltd store
North side
 Steel Co., of Australia, The
Bulwer's road
 2 Buchanan Rev. James, M.A. (Cong.)
 4 Le Plastrier Lewis H.
 6 Ambler William James
 8 Clements William C.
 10 Gillies Mathew Hendrie
 12 Brinkworth William
Ada lane

Congregational Church
Experiment street—Harris street
 12a Bateman Mrs. E.
 14 Seymour Whylders T.
 16 Prince John V.
 18 Sago Frederick
 20 Meredith Charles
 22 Wool Brokers' Arms—T. H. Oulien
Pymont street

Alma Street (Pymont) East
Off 38 Edward street, Pymont
 31 Ason Richard
 33 White Mrs. Mando
 35 Weston Mrs. W. H.
 41 Lawrence Joseph
 43 Strong Robert
 45 Ellersen Mrs. Olivia
 47 O'Donnell Edward

Alma Street West (Pymont)
Off 37 Edward street
 29 Britton Wm.

Amos Lane
Off Barnclough square

Angel Place
(See 127 Pitt street)

Ann Street—North side
166 Commonwealth to Riley street
 2 Kenny Patrick
 4 Hutchinson William H.
 6 Turner Joseph
Batman lane
 8-10 Webb W., fuel merchant and vanman
Smith street

16 Pasch Mrs. Aila
 18 Fagan William
 20 Weldon William
 24 Elliott John
 26 Fitzpatrick Mrs. Teresa
 28 Hamilton Frederick
 30 Jones Thomas
 32 Brennan Miss Bridget
 34 Bourke Mrs. Mary H.
 36 Kilwan Mrs. Mary
 38 Higginson Valentine
 42 Ryan Daniel
 44 Bath William, coachsmith
 46 Jackson George, grocer
 48 Purcell Edward
 50 Higginson Mrs. E. M.
Little Riley street
Riley street

72 Webster Thomas
 74 Burke James
 76 Ward Thomas
 78 Murphy Thomas
 82 Joyce Francis
 84 Wilson James
 86 Horton William
 88 Symonds Morris
 90 Keogh James
Reservoir lane
 92 Gollan Arthur
 94 Eccles George A.

South side
 1 Doogan Matthew
 3 McWilliams James
 5 Tuckey Henry, J.P., cigar maker
 7 Pon George
 9 Webb William, coal merchant
 11 Gilbert Alfred Geo.
 13 Green Charles
 15 King George
 17 Salisbury Mrs. Ethel
 19 Ottiano G.
 21 Hamill John
 23 O'Connor William
 25 Oarroll Mrs. Margaret, grocer
 27 Brennan Mrs. Marie
 29 Kingston Mrs. Mary
 31 Wade Thomas
 33 Hayes John
 35 Webb Charles
 37 Baker Edwin A.
 39 McNeill Norman
 41 MoCourt Henry, bootmaker
 43 Callanan Miss Minnie
 45 Stephen Mrs. Eliza
 47 Cleary Patrick
 49 Falk Mrs. Lucy
 51 Salmon Mrs. Jane
 53 Jackson L. W.
 55 Dargin Leslie
 57 Higginbotham Alfred
Little Riley street
 63-71 Lamson Paragon, Ltd., checkbook manufacturers
Riley street south

ANTHONY HORDERNS'—ONLY UNIVERSAL PROVIDERS,

4

Arb

CITY STREETS.

Aus

Arbitration Street—East side

Alfred street to Macquarie place
Harrison, Jones and Devlin, Ltd.
Cooper William, carrier
Paragon Hotel bulk stores
Harrison, Jones and Devlin, Ltd.
Cole Stanley L. & Son, carriers
Smith James, chaffcutter maker

West side

Paragon Chambers
Coady J., carrier
York & Kerr, Ltd., carriers
Wilson & Canham Ltd., wool exporters
Gray Bros. Ltd., carriers
1 De Flua A., confectioner
5 Watson Albert, hairdresser
Harrison, Jones and Devlin's stores
Ratby lane

Ha'es Ltd., general merchants

Arcades

Binnle's Buildings see 545 George st.
Imperial Arcade, see 170 Pitt street
Royal Arcade, see 494 George street
Strand Arcade, see 412 George street
Sydney Arcade, see 406 1/2 George street
Victoria Arcade, see 48 Castlereagh street

Argyle Place

14 Kent to Lower Fort street
2 Lund S. C., bootmaker
4 Mance F. & Son, greengrocers
6 William James Henry
8 Blake Lawrence
10 Holwall Henry
12 Smith Frank
14 Reed Henry J.
16 Saintilan M. s. Kate
18 Stewart Charles, bootmaker
20 Bailey Robert, boardinghouse
22 Dixon Hugh
24 Mackenzie Thomas
26 Hanrahan Mrs. Helena
28 Martin Mrs. R., nurse
30 Wallberg Thomas
30a Zilhrul Waldemar
32 Stutz Fredk. "Undercliffe Cottage"
34 Harrington William
36 Holder Edward, boardinghouse
38 Miller Alfred
40 Fitzgerald John, boardinghouse
42 Macdonald Mrs. Mary
44 Berkeley James
46 Hodge William

Argyle Street—North side

Moore's road to Circular quay
Windmill street
6 Duggan Joseph, butcher
8 Fitzgerald R., hairdresser
10 O'Keefe J. J., refreshment rooms
O'Keefe J. J., hairdresser
Kent street—Argyle place
Plantation Reserve
Holy Trinity Church

Lower Fort street—Steps to Princes street

Argyle bridge

18-20 Dingle and Co., Ltd., Argyle Bond

Playfair street

22 Watson George, grocer
24 Briggs William J.
26 Keggan James, bootmaker
28 Matthews Henry J., hairdresser
30 Smith George M., fish shop

Playfair lane

Orient hotel—John Boldsom

George street—Circular Quay

South side

Dalgaty's new bond and free stores

High street

1 Ashby Francis, milk vendor
3 Thomas Mrs. A., newsagent
5 Lund S. C., boot store
Kent street

Post and Telegraph Office
Mechanics' Institute
Sydney Coal Lammers' Union

Watson's rd.—Argyle bridge—Cambridge st.

Harrington street

Civic Hotel—Catherine M. Willis

41-43 Brannagan Edward, printer

45 McCormick Mrs. T., boarding house

47 Murphy F., bootmaker

A.S.N. hotel—Thomas A. Hicks

George street—Circular Quay

Arnold Lane

Off 234 Goulburn street to Ryde place

Arnold Place—North side

Off 172 R. try to Crown street

4 Ward Edward

South side

Angus & Robertson Ltd. (bulk store)

9 Burke Miss Mary

11 Hansen Hans

Arthur Lane

68 Arthur to Phelps street

1 Smith Mrs. Ellen

3 Perry Sydney

Arthur Street—North side

400 Riley to Dowling street

St. David's Church of England—Rev.

R. B. S. Hammond, incumbent

14 Richardson William D.

16 Thom Francis J.

18 Thompson Miss Selma

20 Prowett W. S.

22 Eddy William T.

Crown street

82 Duncan Charles J.

34 Bertram Mrs. Jane

Collins lane

36 Williams George

38 Smith James

40 Oxford Thomas

42 Lett Augustus

44 McKay Alex.

Alexander street

18-48 Athletic Club hotel—Fanny Gallagher

50 Payne Mrs. Teresa

52 McKinley Alfred

54 Hurst William, stables

56 Young Arthur

58 Bowtell Charles

60 Jackson John

62 Lane John

64 Daley John

66 Kavanough Michael

Art ar lane

70 Johnson Victor

Bourke street

80 McCoy John, contractor

82 Denmark William

84 Lawson Frederick

86 Day Patrick

88 Fallon Joseph

90 O'Sullivan Alexander

92 Moloney Martin

94 Deely Lawrence

96 Keddie George

100 Smith Percy Edmund

102 Gleeson Alfred A.

106 Drewery Mrs. Jessie, grocer

108 Quinn Thomas

112 Gilbert Andrew

114 Duffy Joseph

116 Marchant Thomas

118 Hogan Miss Kate

120 Connelly William S.

124 Thomas Mrs. Fanny

132 Schutema W. H.

134 Thornton William

136 Patton James

South side

St. David's Hall (O. of E.)

19 Hammond Rev. R. B. S. (O. of E.)

St. David's Rectory

21 Henderson David A.

23 Punch Mrs. Lavinia

25 Seymour Mrs. Mary

27 Dempsey James

29 King Mrs. Ellen

31 Newcombe Albert

Crown street—Collins lane

45 Bennett Arthur E.

47 Barber John

49 Butus Edward

51 Tandy John

53 Bushell Joseph

55 Preston John

57 Bird Mrs. Agnes M.

59 Michael Mrs. Annie

61 Thompson John, carpenter

63 Lusher Gilbert

65 Sims Samuel, carpenter

67 Glynn Mrs. Mary

69 Fitchener Alwyn

71 Howarth James V.

73 Flynn Mrs. Emma

75 Getley Arthur, engineer

77 Short Joseph

79 Whitley Allan

81 Robinson Thomas

Arthur lane—Bourke street

Wilson's steam laundry. Tel. 233 Pad.

Olivia lane

87 Hope Mrs. Nora

89 Thompson G. A.

91 Schlessmann Mrs. Mary

93 Hoggan Mrs. Elizabeth

95 Turner Henry C.

97 Wallace John

99 Bernhardt David

101 Bland W.

103 White Fr. Jerlek

Gately Nelson

105 Bernhardt Elias

107 Alexander Mrs. Fanny

109 Lennon John

111 Young George

113 Saunders William

115 Carroll Mrs. Annie

117 McMullen William

119 Dray Bertram, engineer

121 Knight John

123 Graves Mrs. Elizabeth

125 Price Mrs. Harriett

127 Solomon Mark, tailor

129 Canoway Ernest

131 Dunkerley Mrs. A. J.

Dunkerley Arthur

133 Griffiths Mrs. Ellen

135 Domenicketti William

Ash Street (late Chisholm Lane)

(See 338 George street)

Atherden Street—South side

Off 47 George street north

1 Dignan Mrs. Catherine

3 Ward Thomas

5 Milne John K.

7 Avery William

9 Mattson John H.

11 Crompton John

13 Kennedy Mrs. Mary

15 Layton Leslie R.

North side

2 McLaren Louis

4 McClure James

Bushell's Coffee Factory

George street

Australia Street (Camperdown)

George to Bishopsgate street

East side

255 Elliott John

253 Daintree Charles, "Cranbrook"

Camperdown park—Fowler street

O'Sullivan Daniel, "Tara"

Casey Michael

Dredge Mrs. E., "Marjorie"

NEW PALACE EMPORIUM, BRICKFIELD HILL, SYDNEY.

Ave

CITY STREETS.

Bar

5

Yeoman Mrs. Carolino, "Raymond"
Ferguson David, "Bonacord"
Athorn Mrs. Sarah, "Stoney Croft"
Roper Julius, "Bent Cottage"
Aerated Bread Co. (stables)
Church Robert
King Robert, tobacconist
Sims Harold
Phillips Percy, "Printner"
Hayes George, butcher

University street

Clayton Mrs. Alice, "Bruntwood"
159 Keefe William
157 Hunt Owen A.
153 Olare Joseph
149 Johnson William H.
145 Scott Richard, mechanic
Scott Mrs. R., artist studio
143 Woolcock Edwin, "Glencoe"
141 Donohoe T. J., "Fern Cottage"
133 Pinder William
131 Piggott Mrs. Sarah
129c Whitman Mrs. M.
129b Stapleton Thomas
128a Williams Frederick
128b Clark Miss Eliza
127 McLaurin Duncan
129 Fisher Charles S.
125 Gibbons Martin J., "Gyrille"

McDonnell and Rodger, fuel merch'ts

West side

Fowler R., pottery
Kingscott Richard
Derby street
206 Williamson Mrs. E.
204 Hokin Mrs. A.
202 Coskerie John
200 Gleeson Henry
198 Dale George
196 Rowe George Robert, "Lamorna"
194 Coutts Alexander, junr.
192 Speed Frederick, "Rawson"
190 Coutts A., "The Braces"
188 Trencar Joseph
186 Chilvers Mrs. Mary
184 Foreman Alexander
182 Shepherd William
180 Clement David C.
178 O'Brien Kathleen, "Keith"
176 Shepherd James D., "Illegalla"
174 Powell Charles
172 Jones Benjamin, "Neath"
170 Ferguson John H., grocer

Eton street

154 Wrigley Thomas, fruiterer
152 Anderson Stephen
150 Hilda Frederick
148 Conly John
146 Nicol David
144 Spencer John W.
Australia terrace—
1 Oromack Harold
2 Evans Ivau
3 Bryant Albert W.
4 Gibson William
5 Tutty Edward
6 Atkinson Mrs. M. O.
7 Askew Leslie
8 Cooney Mrs. Mary
9 Doyle Thomas
10 Rooke Augustus
138 Matthews O. W. G.
136 Hays George, "Norwich"
134 Howarth Joseph
132 Hanley William, van proprietor
130 Bartle Mrs. Emily G.
128 Lynch Catherine
126 Worsley William
124 McIlveen Mrs. Rose
122 O'Brien Hugh
120 Jeffries James

Avenue The (Camperdown)

Off Mallett street

2 Hardy Mrs. Charles
4 Lonne Mrs. K.
6 Jagelman Wm., senr.
8 Williams Mrs. E.
10 McLaven Mrs. Mary
12 Ford Charles
14 Hamblin Mrs. Marriott
16 Johnson Thomas
16a Quinton Herbert
18 Bagwell John
20 Betts Mrs. Annie
22 Hill Mrs. Margaret
24 Scott John D.
26 Melver John
32 Watson William
34 Armstrong Edward
36 Smith John
38 Ryan Michael
40 Whiffen John
42 Wilson Frank

Badham Street

Crown to Palmer street

Balfour Street—East side

62 George street west to O'Connor street

Reid Robt and Co., Ltd., clothing

factory

Banks Street (Prymont)

(See Abattoirs road from Miller street

to Jones street)

Bannister Lane (Ultimo)—West side

Crown to Fig lane

43 Mosley David
41 Stritoh William
39 Thompson Martin
37 Hunt William
35 Pearson William
31-33 Warrior Alfred, engineer
29 Meahan Thomas
27 Boyd Bernard
25 Hughes William
23 Wilkie John
21 Porter Miss Carrie
19 Jenkins Clement
17 Crookford Ernest
15 Toomey Mrs. S.
13 Olson —
11 Rignold Walter
9 Blake John
7 Moss James
5 Bridge Frederick
3 Brown Alexander
1 Denham George

Fig lane

East side

2 Sullivan Mrs. K., grocer

4 Larter William

Crown lane

Barcom Avenue—West side

Bayswater road to Oxford street

1a Walker Mrs. Agnes
1 Merrick Mrs. Matilda
3 Gullfoyle James
5 McWhirter Mrs. M.
7 Magge Frederick
9 Snellgrove Edward
11 Blingham Frederick
13 Jones Miss Annie
15 Ryan Mrs. John
17 Power Robert
19 Shaw J. T.
21 Cavanaugh Mrs. Cecilia

Oscald lane

23 Martin Mrs. Mary

25 Ryan Mrs. James

27 Reid Henry

29 Tanner James

31 Cox Reginald

33 Reid Sydney

35 Kelly Frank

37 Hook Mrs. Annie

39 Lemke Ernest

41 Salter William

43 Quinn William H.

45 Chapman Mrs. Eliza

47 Magee William

49 McGuinness Joseph

51 Shettle Mrs. Marin

53 Morton Mrs. Isabella

55 Manoff Joseph

57 Hudson Frederick

59 Moore Sydney

61 Simmonds Mrs. Annie

63 Tulk Joseph

ANTHONY HORDERNS' NEW PALACE EMPORIUM.

Bar

CITY STREETS.

Bar

Barcom avenue continued—

East side

2 Stewart John & Son, vet. surgeons
 Biological Stock Institute
 6 Rubberair Filling Co. (works)
 8-10 Halstead Thomas, motor prop.
 14-16 Williamson W., builder & contractor
 24 Drayson Motor Co. (S. H. Rabbits),
 automobile engineers
 26 Bray and Holliday, shop fitters
 64 Stamell Nicholas
 66 Swain Mrs. Henrietta
 Osborne Frederick W.
 66 Milwood Arthur, "Brasted"
 70 Martin Mrs. Maise
 72 Hebley Frank, cleaner and dyer
 74 Moureaux Theodore Y. L.
 76 Ritchings William F.
 76 McKenzie James H., picture frame
 maker
 80 O'Brien Alfred
 82 Macnab Mrs. Annie, "Keira"
 110 West Miss Clara, "Lynsdale"
 110 McLaughlin Miss Ethel
 134-138 Winter John, "Tareclari"
 162 Attroo Henry
 Law Percy M.
 164 McOlellan Mrs. Eliza, "Urada"
 166 Mahony Andrew D.
 168 Howe John H., "Weetah"
 170 Bertram Mrs. Alexander
 172 Henderson Mrs. A., "Tyrol"
 174 Oruulinn Robert, "Yanbin"
 176 Hollingsworth Mrs. B., "Tycannab"

Liverpool street

178 Turner Alexander T.
 180 Cahill Arthur
 182 Caldwell William
 184 O'Shannessy Patrick
 186 Lawless Mrs. Annie
 190 Fitzgerald James
 192 O'Brien Michael
 194 Charter Robert
 196 Carter Alfred
 198 McCarthy Robert E.
 200 Redding Mrs. Johanna
 202 Warren Alfred
 204 Brown Cecil
 204 Hughes Mrs. M.
 206 Connelly Mrs. M.
 208 Quill Mrs. Patrick J.
Leichhardt street
 212 Waters Sydney
 214 Brown Peter
 216 Durlieu Louis
 230 Lower Mrs. Flora
 232 Wilson John I.
 234 Whyman Mrs. Kate
 236 Knight Mrs. Alice, grocer
 238 McDonald Andrew, butcher

Ice street

238½ Lethaby William H., general store

West street

240 Hanna William E.
 242 Queney Mrs. Maggie
 244 Rowland Mrs. Ellen
 246 Petty George T.
 248 Howard Miss Maud
 250 Arcourt Frank
 252 Edmunds Peter
 254 Johnson Mrs. Jane
 256 Maguire Miss Cassie
 258 Downes Mrs. Mary
 260 Turner William P.
 262 Earp Thomas
 264 Stanhope Lionel
 266 Bennett George
 268 Rasmussen Alexander
 268 Riley Mrs. Sarah
 272-274 Wirrell Thomas G., laundry

Barcom Place—North side
Little Barcom to Barcom avenue

2 Dawes Mrs. S.
 4 McGrath Thomas
 6 Walsh Jeremiah
 8 Bostock Henry
 10 Rodgers Henry
 12 Landsberry Mrs. Ellen
 14 Cameron Mrs. Janet
 16 Ambrose Thomas
 18 Roberts William
 20 Dunn Mrs. Mary
 22 Pitt John P.
 24 Ironside Mrs. Annie
 26 Masters L. E.
 28 Dever John E.

South side

1 Marshall Henry
 3 Holmes Albert
 5 Ferrier Sidney
 7 McGeo Walter
 9 Rule Edward
 11 Gray George W.
 13 Freeman Walter
 15 Guy William
 17 Johnson J.
 19 Johnson Mrs. M.
 21 O'Brien Miss Margaret
 23 Rogers Mrs. S.

Barker's Lane—North side

Barker to Duncan street

22 Goldsboro Harry
Duncan street
South side
Duncan street
 Lording A. and F., enamellers
 Sydney Plating Co.—Jenkins & Smith
 Standard Waygood Hercules Limited
 Madeley Tom and Sons, Limited

Barker Street—East side

Off T. Bathurst street

4 Baker James
 10 Griffiths Fruit Supply, Ltd.
Steam Mill street
 Piggott C. G., wholesale fruiterer
 N.S.W. Fruit Exchange Co-op. Co.,
 Ltd.
 Sydney Fruit Co.

Ground floor—Fruit Merchants—

Australian Fruit and Produce Co.
 Allen S. E.
 Bryant J. W.
 Cooper A. J.
 Duffy Bros. and Co., Ltd.
 Earl L. L. and Whitehead
 Federal Fruit Co.
 Gallard Mark
 Godbee S.
 Griffiths Fruit Supply, Ltd.
 Hadley Frederick
 Hall, Buhl and Co.
 Hay H.
 Hewson & Mason
 Hopkins and Lipscombe
 Howard T.
 High D. G.
 Jenkins John
 Jesse Thomas and Son
 Jurd Albert
 Jones Brothers
 Lister and Hunter
 Moller M. B. A.
 Moore and Lloyd
 Morton P. H.
 McKellar and Devlin
 Musgrove Thomas
 Nell Jolly and Co.
 Piggott O. G.
 Price W. H.
 Phillips V. J.
 Reid H. and Co.
 Roughley J. and G.

Rogers F. H. G.
 Rogers H. W. F.
 Rule & Beavis
 Stimson and Firth
 Salmon F. J. and Co.
 Spurway A. E.
 Smith J. G.
 Souter H.
 Southcott W. H.
 Sydney Fruit Co.
 Trevanthen J. H., Ltd.
 Terry Alexander
 Walker A. H.
 Walters M. and Co.
 Ward and Stubbs
 Woodcock John

First floor—

Musgrove Mrs. M. A., dining rooms
 Barton Charles R., customs and for-
 warding agent
 Gow W. J., sec. Fruit Carriers' Assoc'n
 Roberts E., fruit carrier

West side

Gillespie Brothers and Co., "Anchor"
 roller flour mills.
 Ritch David
 Langley Bros., Ltd., street block mill
 Russell's Wharf
 Clyde Sawmilling & Shipping Co., Ltd.
 Warburton & Son, shipowners, tug
 proprietors and fuel merchants
 Macleay S.S. Co-operative Co., Ltd.

Barlow Lane—North side

Off 386 Sussex street—Eagar street

Russell Thomas and Son, furriers
 Burns S. A. and Co., timber yard

South side

Tost & Rohu, furriers

Barlow Street—North side

780 George to Pitt street—Parker lane

Gardiner Joe Ltd., boot importers

Parker street

Stedman James, Ltd., manufacturing
 confectioners

"HENDERSON'S SWEETS"
(HENDERSON'S SWEETS,
LTD., PROPRIETARY)—Export
Manufacturing Confectioners
and Chocolatiers. Tel. 4518, 830
and 6308 City

Australian Gaslight Co., Meter Store
Pitt street

South side

Walters Harry, ladies' refreshment rooms
Barlow Chambers—
 1-2 Hill Alfred, french polisher
 5 The Clarence Upper Manufacturing Co.
 6 Cole J., th. smith
 7 James T., brush maker
 10 "Don," ticket writer
 11 Tomalin C. J., indent agent
 12 Leggo C. W., organ builder
 7 Daniels G. W. & Co., carriers
 9 Universal Carrying Co. — James
 Russell, manager
 11 Mills T., carrier
 13 Will R. J. & Son, carriers
 Griffiths J. T., carrier
 15 Hinwood A. R., plumber
 17 Barlow Chambers—2nd section
 Leggo O. W., organ builder
 19 French W., music dealer
 21 Malouf J., dealer
 22 Rushton F., motor loose cover maker
 23 Diplmek Jerrold, general dealer

Barncloath Square

Tamworth Manston, Elizabeth Bay road,
to Amos lane

4 Greene Herbert B., "Iberia"
 6 Cate Miss E., boardinghouse
 8 Bellogg Miss Florence

VISIT ANTHONY HORDERNS' NEW PALACE EMPORIUM,

| 8 | Bay | CITY STREETS. | Bay |
|--------------------------------------|---|----------------------|---|
| <i>Bathurst street continued—</i> | | | |
| 45 | Lundon John | 6 | Ferry Tom, commercial artist |
| 49 | Hawkins Mrs. Maria, lodginghouse | 7 | Stewart J. and Co. contractors |
| 51-55 | McPherson's Proprietary Limited, machinery merchants | | Staniland Ernest, caretaker |
| 67 | Robert Burns hotel—Thomas J. Byrne | <i>First floor—</i> | |
| | <i>Sussex street</i> | 4 | Institute of Incorporated Accountants of N.S.W.—H. H. Holden, A.I.A., registrar |
| | Wills W. D. and H. O. (Aust.), Ltd tobacco merchants | | Holden H. H., A.I.A., incorporated accountant |
| | <i>Kent street</i> | 2 | Leonard Joseph H., artist |
| 91 | Belvidere hotel—Peter W. Fountain | 123 | Sydney Permanent Freehold Land and Building Co., Limited—J. Y. Kerr, J.P., managing director |
| 93 | | | E.S. & A. Bank, Ltd. (Pitt st branch) |
| Dynon John & Sons Ltd. | | | |
| | China, Glass, Earthenware and Fancy Goods Importers (see advt. opposite China, Glass and Earthenware Importers). Tel. City 8355. | | <i>Pitt street</i> |
| | | | Edinburgh Castle hotel—Geo. Kedwell |
| 93 | Dynon John & Sons Ltd., china, glass and earthenware merchants | 125 | Morris Christopher, hairdresser |
| 95 | Coleman John, boardinghouse | 129 | <i>First floor—</i> |
| 97-99 | Love J. R. & Co., Ltd., wh'f'se grocers | | Ellisdon A. A., importer |
| 102 | Broadhurst Henry, gunsmith | <i>Second floor—</i> | |
| 107 | Bassett F. W. & L., oxy-acetylene welders | | Co-operative Film Exchange Ltd. |
| | Bank of N.S.W. (Bathurst-st. branch)—R. N. Sheridan, J.P., manager | | <i>Third and fourth floors—</i> |
| | <i>George street</i> | | Smith David, physical culture school |
| 107 | White Agency, estate agents | 131 | Mitchell Myer, second-hand dealer |
| 109 | Phillips W. J., pawnbroker | 133 | Cooke Edward, restaurant |
| 111 | Bastion C., hairdresser | 135 | Thompson L. & Co., tobacconists |
| 113 | Macfarlane J. H., Catholic book depot | 137-139 | Goldstein Jos., musician |
| 113a | Federal Rubber Stamp Works | 139a | Townsend H., hairdresser |
| 115 | Woodhead A. Proprietary Ltd., bacon cutters, water boilers, slicing machines and computing scales. | 139b | Fienberg Benoit, clothier |
| 115a | Aroney Nick, restaurant | 141 | Kulespies Stavros, grill room |
| 117 | Lyons N. S., greengrocer | 143 | Rice Miss Frances, confectioner |
| <i>Dalwood chambers—First floor—</i> | | | |
| 1 | Rogers G. P., whipthong manufact. | 145-147 | MITCHELL MYER , Dealer in every description of Left-off Clothing, Old Artificial Teeth, Household Furniture, etc. 'Phone 8043 City |
| 2 | Donovan J. W. & Co., manufac. agts. | | |
| 3 | Clark W., jeweller | 149 | Fishman John and Co., grocers |
| 4 | Leslio S., commercial broker | | <i>Castlereagh street</i> |
| 5-6 | | | Royal Standard hotel—Gordon C. Larkin |
| ALTHOUSE & GEIGER | | | |
| | (rear of 11) Bathurst-street) | 153 | Esserman J., dealer |
| | Sign and Banner Painters, Glass Silverers, Gliders and Embossers, Grainers, Painters, Paperhangers, and General House Decorators. Competent men sent to the country. Tel. City 8105 | 155 | Polnsenet Enile, Cosmopolitan Café |
| | | | <i>Royal Hyde Park hotel—F. J. Gordon</i> |
| 9 | Internat'l Socialist Club | | <i>Elizabeth street</i> |
| 8 | Clark Ouidl, whipmaker | | Batman Lane—East side |
| 14 | Murrell Bros., tea merchants | | 103 Campbell to Ann street |
| 23 | Hayes Bros., electricians | 2 | Newton Mrs. Sarah |
| 25 | Prior Miss Agnes, dressmaker | 4 | Sawyer Frank |
| 34 | Colville John, leather goods m'f'ctr | 6 | Mitchell Mrs. E. |
| <i>Second floor—</i> | | | |
| | Dandy Manufacturing Co. | | <i>Reservoir street</i> |
| <i>Third floor—</i> | | | |
| | Dew and Co., shirt manufacturers | 10 | Ohun Lee, cabinetmaker |
| | Haselbine Bros., fancy leather goods manufacturers | 14 | Chong George |
| <i>Fourth floor—</i> | | | |
| | Glynne E. M., m'f'c'r ladies' clothing | 16 | Townsend Mrs. H. |
| 119 | The National Cash Register Co. of Australasia, Ltd.—G. H. Carr, managing director. Tel. 9531-8142 City | 18 | Euery M. W. |
| | Water and Sewerage Board's store | 20 | Fagan Alfred |
| | <i>Stewart lane</i> | 22 | Lannon Edward |
| | Tribe W. J., carpenter | | <i>West side</i> |
| 121 | Sydney Permanent chambers—Macaulay A., auctioneer | 1 | Donohue John |
| <i>Second floor—</i> | | | |
| | Broderick Fred, commercial artist | 3 | Sing James |
| | | | <i>Reservoir street</i> |
| | | 5 | Sing Charles |
| | | 7 | Chen James |
| | | 9 | Keenan Frank |
| | | 11 | Juptane George |
| | | 17 | Reynolds John |
| Bay Street (Ultimo) | | | |
| | <i>North side</i> | | |
| | 211 George street W. to Chambers street | | |
| | <i>William Henry street</i> | | |
| | 10-12-14 Mitchell and Co. Ppy., Ltd., agricultural implement makers | | |
| | S. M. Connell town yards | | |
| | <i>Macarthur street</i> | | |
| | 30-32 Inglis Ltd., tea warehouse | | |
| | <i>Kelly street</i> | | |
| | 44-50 Pastoral Finance Association Ltd. | | |
| | <i>West End lane</i> | | |
| | 52 Cooke Wm. and Co. (Australia), Ltd (iron yard) | | |
| | 52-54 Eclipse Printing Co. Ltd. | | |
| | Inrko W. & F., Ltd., importers | | |
| | Britannic Footwear Mfg. Co., Ltd. | | |
| | 58-58 West End Steam Laundry | | |
| | | | <i>South side</i> |
| | | 1 | Even Alphonse, cleaner and dyer |
| | | 3 | Procopis E., fruiterer |
| | | 5 | Jouns Mrs. Mary A., milliner |
| | | 7 | Towie Mrs. R., tea rooms |
| | | | <i>Penny lane</i> |
| | | | Alvarez Mrs. P., boarding estab. |
| | | | Bowman Mrs. M., boardinghouse |
| | | 15 | Holman Hon. W. A., M.L.A., "Yanco" |
| | | | Lee and Child Misses, "Carnarvon" |
| | | | Boeck Mrs. Marie, boardinghouse |
| | | | Garlen Theatre |
| | | | Salmon Frederick W. |
| | | | Branscombe Edward |
| | | 27 | Whitson-Walsh Mrs. S., "Strat-Avon" |
| | | | McCulloch Mrs. |
| | | 29 | Turner Mrs. M. J., "Elm" |
| | | 31 | Thompson Mrs. M. J., "Peniel" |
| | | 33 | Jensen Mrs. Mary, "Pinner" |
| | | 49 | Waratah hotel—Porey C. Lyons |
| | | | <i>Oswald lane</i> |
| | | 51 | Corcoran Peter, grocer |
| | | 53 | Coe E., fruiterer |

WOOD, COFFILL AND COMPANY LTD. BRANCHES ALL SUBURBS. SEE ALPHABETICAL SECTION

THE HOME OF ANTHONY HORDERNS' FAMOUS LOW PRICES.

| Bay | CITY STREETS. | Ben | 9 |
|--|---|----------|-----------------------------------|
| 55 | Humphries Mrs. E., res. chambers | 18 | Purcell Mrs. J. |
| 57 | Morris John | | Purcell W. |
| 59 | Maher Mrs. Julia | 23 | Malski Hyman |
| 61 | Normoyle Miss Nonie | 22 | Tofler N. W. |
| 63 | Wood Miss Georgina | 24 | Egan Francis |
| 65 | Ward John | 24a | Cannell Edward H. |
| 67 | Hooper Herbert | 26 | Jacobs Mrs. Marian |
| 69 | Harford Charles, butcher | 28 | Pemberton Mrs. M. |
| | <i>Womerah av-nue</i> | 30 | Wallace James |
| 71 | Casey Mrs. Ellen | 32 | Ryan Mrs. Bridget |
| 73 | Hughes William | 34-36-38 | Snashalls' Ltd., manf. stationers |
| 75 | Ryan Mrs. Bentrice | 40 | Excellor hotel—Samuel Riley |
| 77 | Klose Mrs. Anthony | | <i>West side</i> |
| | <i>Barcom avenue</i> | | <i>Albion lane</i> |
| 79 | Starry Frederick H., grocer | | Brown George J. |
| 81 | Pratt Mrs. Bentrice, dressmaker | 1-3 | Mackey Mrs. Margaret |
| 83 | Morris Charles, "Auld Reekie" | 5 | Vincent Charles |
| | Griffin Mrs. W. J., "Auld Reekie" | 7 | Crowe Mrs. Emma |
| 85 | Kild John, bootmaker | 9 | Staples Mrs. Elizabeth |
| 87 | Moroney Mrs. Maria | 11 | Forbes Mrs. Alice |
| 89 | Wallace Peter | 13 | Filman John T. |
| 91 | Stearn Daniel | 15 | Fahrenkrog George |
| 97 | Bagot Robert | 17 | Keima Raphael |
| 99 | Fitzsimons Mrs. Jane | 19 | McDonald John |
| 101 | Murphy Daniel | 21 | Egan Francis, junr. |
| 103 | Edwards Mrs. Ellen | 23 | McNally Peter |
| 105 | Gannon Thomas, fuel merchant | | McNally Hugh |
| | <i>McLachlan avenue</i> | 25 | Williams Alfred |
| 107 | Williams and Arnold, upholsterers | 27 | Richmond Charles |
| | <i>Rushcutters' Bay bridge</i> | 29 | McEroy Walter |
| Bayview Street (Pyramont) | | | |
| | <i>(off 44 Pointstreet (Pyramont))</i> | | <i>Mill street</i> |
| Beattie Lane—East side | | | |
| | <i>24 Raffle street</i> | | |
| 8 | Scott William D. | | |
| 10 | Kennv Mrs. Ellen | | |
| 12 | Doyle William | | |
| Beauchamp Lane—East side | | | |
| | <i>off Campbell to Commonwealth street south</i> | | |
| 6 | Anderson John H., confectioner | | |
| 4 | Johnson Mrs. Johanna | | |
| | Sydney Rescue Society—refuge for women and children | | |
| | <i>West side</i> | | |
| | Nightingale Supply Co. | | |
| | <i>Campbell street</i> | | |
| Beaufort Street (Strawberry Hills)—North side | | | |
| | <i>Clissell street to Wilton street</i> | | |
| 2 | Black Francis C. | | |
| 4 | Hunt Mrs. Esther | | |
| 6 | Reid Ernest | | |
| 8 | Bowler Edward | | |
| 10 | Curtis Cecil | | |
| 10a | Fowle Mrs. O. | | |
| 12 | Barker Mrs. Charlotte | | |
| 14 | Evans Mrs. Elizabeth | | |
| 16 | Saywell George H. | | |
| 18 | Morrissey Joseph A. | | |
| | <i>South side</i> | | |
| 1 | Johnston H. M. | | |
| 3 | Nuttall Thomas | | |
| 5 | Hopcroft Spencer | | |
| 13 | Ferguson Robert | | |
| 15 | King Mrs. Annie | | |
| Bedford Street | | | |
| | <i>From Chalmers street to Elizabeth street</i> | | |
| | Chalmers Church Hall | | |
| | <i>Buckingham street</i> | | |
| 2 | Beal G. H., cab proprietor | | |
| Bellevue Street—East side | | | |
| | <i>off Albion to Foveaux street—Albion lane</i> | | |
| 59 | Lewis Frank | | |
| 4 | O'Connell Patrick | | |
| 6 | Silberberg Sampson | | |
| 8 | Standford Henry | | |
| 10 | Stidlen Edward | | |
| 12 | Roche Abigail | | |
| 16 | Taylor Robert | | |
| 17 | Purcell Mrs. J. | | |
| 19 | Malski Hyman | | |
| 21 | Tofler N. W. | | |
| 23 | Egan Francis | | |
| 24a | Cannell Edward H. | | |
| 26 | Jacobs Mrs. Marian | | |
| 28 | Pemberton Mrs. M. | | |
| 30 | Wallace James | | |
| 32 | Ryan Mrs. Bridget | | |
| 34-36-38 | Snashalls' Ltd., manf. stationers | | |
| 40 | Excellor hotel—Samuel Riley | | |
| | <i>West side</i> | | |
| | <i>Albion lane</i> | | |
| | Brown George J. | | |
| 1-3 | Mackey Mrs. Margaret | | |
| 5 | Vincent Charles | | |
| 7 | Crowe Mrs. Emma | | |
| 9 | Staples Mrs. Elizabeth | | |
| 11 | Forbes Mrs. Alice | | |
| 13 | Filman John T. | | |
| 15 | Fahrenkrog George | | |
| 17 | Keima Raphael | | |
| 19 | McDonald John | | |
| 21 | Egan Francis, junr. | | |
| 23 | McNally Peter | | |
| | McNally Hugh | | |
| 25 | Williams Alfred | | |
| 27 | Richmond Charles | | |
| 29 | McEroy Walter | | |
| 31 | Glover Charles | | |
| 33 | Worboys James | | |
| 35 | McIlveen James | | |
| 37 | Minchin John | | |
| 39 | Burns Mrs. Elizabeth | | |
| 41 | Peerce Mrs. M. | | |
| 43 | Carroll John | | |
| 45 | Ralnford Ernest A. | | |
| Belmore Street—East side | | | |
| | <i>65 Albion to Foveaux street</i> | | |
| 6 | Haugh H. W. | | |
| 8 | Hart Arthur | | |
| 10 | Neelan Patrick J. | | |
| 12 | Maley Herbert | | |
| 14 | Kirwan Thomas | | |
| 16 | Royce Norman Stanley | | |
| 18 | Walker James | | |
| 20 | Henderson R. | | |
| 22 | Roberts Mrs. Alice | | |
| | Gorman John | | |
| 24 | Block Oser | | |
| 26 | Hudson Herbert | | |
| 28 | Lynch James | | |
| 30 | Vellulis Andrew | | |
| 32 | Kruger Frank | | |
| 34 | Powell Mrs. Eileen | | |
| 36 | Lawrence Frederick | | |
| 38 | Nolan Mrs. Rose | | |
| 40 | McIntosh William | | |
| 42 | Peacock William | | |
| 44 | Gubbay Shoni | | |
| | <i>Little Belmore street</i> | | |
| 46 | Mangan Miss Della, grocer | | |
| 48 | Warner Albert | | |
| | <i>West side</i> | | |
| | <i>Albion lane</i> | | |
| 1 | Malone Mrs. Ellen | | |
| 3 | McIntosh John | | |
| 5 | Rubenach James | | |
| 7 | McNab Andrew | | |
| 9 | Kelher Mrs. Ellen | | |
| 11 | James Mrs. Annie, draper | | |
| 13 | Kong Charles H., cabinetmaker | | |
| 15 | Croydon Henry | | |
| 17 | Fitzgerald William J. | | |
| 19 | Galloway Thomas | | |
| 21 | Parker Mrs. Annie | | |
| 23 | Roy John Robert | | |
| 25 | Royce William J. | | |
| 27 | Pescott Henry J. | | |
| 29 | Cannon George | | |
| 31 | Milton Mrs. E. V. | | |
| 53 | Morris George | | |
| 55 | Campbell George | | |
| 57 | Dalton Miss Catherine | | |
| | <i>Little Belmore street</i> | | |
| 59 | Hills John S. | | |
| | <i>Foveaux street</i> | | |
| Belvoir Street—North side | | | |
| | <i>Castlereagh to Wilton street</i> | | |
| | Wallace & Coy., clothing manufac'rs. | | |
| | <i>Pembroke street</i> | | |
| 2 | Crook Mrs. Nora | | |
| 4 | Cheseman John | | |
| | Scott John | | |
| | Young James | | |
| 6 | Chasen James, "Highmount" | | |
| 8 | Fahy Mrs. J., nurse, "Maidstone" | | |
| | <i>Cleveland hotel—Samuel G. Pender</i> | | |
| | <i>Buckingham street</i> | | |
| | Baptist Church and Sabbath School | | |
| | <i>Little Buckingham street—Elizabeth street</i> | | |
| 20 | Anderson George | | |
| 22 | McAllister Francis | | |
| 24 | Wiscombe James | | |
| 26 | Spence Mrs. Annie | | |
| 28 | Spencer Mrs. Elizabeth | | |
| 30 | Elliott Mrs. James | | |
| | Sheppard Henry W. | | |
| 32 | MacAniff John J., printer | | |
| 34 | Antram Mrs. Margaret | | |
| 36 | Maley Joseph | | |
| | <i>Clissell street</i> | | |
| 44 | Conway James | | |
| 46 | Barron Frank | | |
| 48 | Silva Anthony | | |
| 50 | Wood Thomas | | |
| 52 | McCready George | | |
| 54 | Ballachur Hubert | | |
| 56 | O'Brien Michael | | |
| 58 | Spence George Peter | | |
| 60 | Dixon Wilson | | |
| | <i>Wilton street</i> | | |
| | <i>South side</i> | | |
| | <i>Pembroke street</i> | | |
| 1 | Mason Mrs. M. | | |
| 3 | Williamson Mrs. S. A. | | |
| 7 | Donohoe Mrs. Kate | | |
| 9 | Armstrong Bertram | | |
| 11 | Wright Arthur | | |
| 13 | Lincoln Percy A. | | |
| | <i>Buckingham street</i> | | |
| 15 | Anderson Mrs. Mary, dressmaker | | |
| | <i>Little Buckingham street—Elizabeth street</i> | | |
| | Forde An hony and Sons Ltd., stables and motor garage | | |
| | Bennett Place | | |
| | <i>434 Bourke to Marshall street</i> | | |
| 1 | Gurvey Miss M., storekeeper | | |
| 3 | Forbes Peter J. | | |
| 5 | Louergan Mrs. Mary B. | | |
| 6 | Wari James Ltd., Stove Works | | |
| | Ward James Ltd., coppersmiths and gas stove makers | | |
| Bennett Street—North side | | | |
| | <i>26 Marshall to Doelling street</i> | | |
| 8 | Peters Charles | | |
| 10 | Hughes Edward | | |
| 12 | Curtin Mrs. M | | |
| 14 | Gillroy P. A. | | |
| 16 | Walker Thomas | | |
| 18 | Holmes Mrs. Elizabeth | | |
| 20 | Coghlan Thomas | | |
| 22 | Pointing H. | | |
| 24 | Cooper Mrs. Mary | | |
| 26 | Groudis Sidney | | |
| 28 | Menzies F. W. | | |
| 30 | McHenry Henry | | |
| 32 | Maroney Michael | | |
| 34 | Sweetman A. | | |
| 36 | Jones Mrs. Charlotte | | |
| 38 | Patterson James | | |
| 40 | Morgan Robert W. | | |
| 42 | Thomas George | | |

AS FUNERAL DIRECTORS AND CONTRACTORS WE SERVE ALL WITH EQUITY AND ECONOMY.

THE PICK OF THE WORLD'S CHOICEST COMMODITIES.

10 Ben

CITY STREETS.

Bli

Bennett street continued—

44 Dillon Mrs. Ada
46 Paulin Mrs. Mary A.

South side
1 Williams Mrs. Margaret
Keogh Stephen
3 Cooper Edward
5 Perry Francis
7 Matthews Alexander
9 Perry Clarence
11 Anderson Mrs. Ellen
17 Hutchinson Carl, grocer
20 Dunn Robert M.
21 Baxter Joseph
23 Thompson Mrs. Rose
25 McDonald John
29 Hickey James
29 Hunter James
31 Hinds Harry
33 Hodgkinson James, engineer
35 Ross Robert, plumber

Bent Street—North side
8 Spring to Macquarie street
Metrop. Urban Crown Land Agent and Information Bureau
8 Hotel Metropole—Wm. P. Small, managing director; A. H. Fox, manager

Phillip street
Public Library of N.S.W.—W. H. Gould, principal librarian; G. H. Gifford, first assistant librarian
Macquarie street

South side
1 Country Producers' Selling Co. Ltd., stock and station agents and wool and produce salesman
3 Ghehrst, Watt and Co., merchants
7 GILCHRIST, WATT & SANDERSON, LTD., shipping agts; Jns. B. Milne and S. J. Clarence, managing directors; agents for P. and O. Branch Service; Blue Funnel Line; Watts, Watts and Co., Ltd. Tel.—City 9674-5-6.
O'Connell street

15 DALGETY & CO., LIMITED, Shipping Agents, Wool, Grain, and Produce Brokers, Insurance, Stock and Station Agents, and General Merchants—H. Y. Braddon, Superintendent for Australia; M. R. Macrae, manager. H. N. Giblin, sub-manager
General department
Stock and Station Department

First floor—
Wool and Produce Department
Merchandise Department

Second floor—
Foreign Order Department
Grain and Dairy Produce Department
Ores Department
Insurance Department
Cable Department
Harrison F. I. W., account. & auditor
Groonga Pastoral Co., Ltd. (In liq.)
Kuring-gal-Chase Trust
Clark Ltd.—F. I. W. Harrison
Pettit Munuf. Co., Ltd. (In liquidation)
South Omeo Pastoral Co., Ltd.
Emu Harbour Plantations Ltd.
Bligh street—Phillip street

27-28 Latona C., fruiterer & wine-seller
31 Kay B., hair specialist
33-35 Gartrell Francis, baker
39 Finckh Ernest Victor
43 Hill Miss Laura
Hill Roland
Hill Mrs. Edward
Australian Club—A. E. Andrews, sec.

Berwick Lane—North side
277 Bourke street to 244 Palmer street
Palmer street
Rolfe and Sedgley, carpenters
20 Bennett Mrs. Bessie
22 Auld Mrs. Eva
24 Stratton John

Palmer lane
South side
Palmer street
21 Cummins Mrs. Oatheline
23 Grant Mrs. May
25 Coss John
27 Smith Isaac
29 Smith Alfred
31 Wilson John
33 Gulon Thomas

Best Street—North side
Off 72 Forbes to Douling street
10 McKeown Felix
12 Williams Francis, sen.
14 Flores Joseph
16 Walker Mrs. E.
18 Moore Matthew
20 Hall Mrs.

South side
1 Gutes Walter A.
Smedley William
7 Williams Francis, jun.
9 Harriett Frederick
11 McNulty Arthur H.
15 Bottomley William A.

Bettington Street—North side
Continuation of Argyle street
46 Arnott George
48 Bauman Gustave
52 Davis Isaac J.
54 Brown Mrs. F. E., boardinghouse
Merriman street

56 Wells Mrs. Anella, greengrocer
58 A. Adams Thomas, confectioner
60 Munsell Peter
Rhodes lane—Road to Eye Hospital
66 Luscorio Mrs. Mary
68 O'Neill Miss T., grocer
Dalgely road

South side
Commonwealth Free Kindergarten
35-37 Pallisade hotel—Alfred Nonnuns

Billyard Avenue—East side
Off 2 Ithaca road
24 Robertson John C., physician
Albert Francis M., "Boomerang"
Gibb David, "Berthong"
Ono Mrs. A. T., "Garsloch"
12 Docker His Honor Judge Ernest B., District Court Judge, "Mostyn"
10 Hagon Edward A., "Cardigan"
8 Cosgrove W. Irving, J.P., "Purfleet"
6 Roberts the Hon. C. J., C.M.G., M.L.O., "Rockmore"
4 Fuller Benjamin, "Haughley"
2 Nicholson James B., "Beauregard"
Stewart A. A., "Ethan"

West side
McLeish David, J.P., "Malua"
Wado B. B., physician and surgeon
Oohen Ernest P., "Trevena"
Moran H. M., physician, "St. Elmo"
Warren W. H., "Wyremma"
Knott Stanley W., "St. Elmo"
Phillips Mrs. Laura, "St. Elmo"
Walton William P., "Mirriedeon"
Watt R. D., "St. Heliars"
Miner-Stephen Miss T.
Iunes George L., "Corriegour"

Birtley Place
Off 4 Elizabeth Bay road
Shelair Mrs. Henry A. B., "Erinagh"
Worrall Ralph, surgeon, "Inderaway"
Moss Laurence E., "Birtley"

Bishop Lane
Off 540 Watlie street

Bishopsgate Street (Camperdown)
129 Australia street to St. Mary street
Denton street

8 Fowler Mrs. Harriet
10 Derry Albert
12 Croker Thomas
16 Broom John
18 Empson Mrs. Minnie
20 Sayer Anthony G.
22 Smith John A.

Probert street—Mayberry terrace
33 Grant Alfred
32 Walker William
34 Broster Alfred J.
36 Galvin John
38 McMartin Alfred
40 Mann George H.
42 Warren Harold E.
44 Mowbray Ernest
46 Robertson Alexander
48 Martin Charles
50 Sutton Ralph T.
52 Varrle Edward A.

Chelmsford street
54 Reich Mrs. Margaret
56 Hilder William
58 Mercer Alfred George
60 Merrick Sydney W.

Blackburn Street (Surry Hills)
Off 216 Elizabeth street south
2 Chinese Masonic Society's Hall
Eliza place

Blackfriars Street
Buckland to Abercrombie street
1 Davidson W. A. & Co., shirt factory
7 Collins S. J.
9 Turner William
11 Simpson A. and Co., clothing factory
Haining and Son, motor-body builders

Bland Street
10 Bourke to Douling street—Forbes street

South side.
4 Miller Henry
6 Ogan Mrs. Bridget
14 Taylor Mrs. Emily
16 Martin August
18 Low George
20 Allner James
22 Ewing William
Illife Mrs. Nellie
26 Healy Mrs. Elizabeth
28 Magnus James II.
30 Canchi F.
32 Bruce William

Bligh Street—East side
Bent to Hunter street
2 Union Club—W. Johnson, secretary
4 Australian Mercantile, Land, and Finance Co., Ltd.—James Kidd, Manager; A. E. Bond, sub-Manager; B. B. Allen, Wool and Produce Manager
Geodchild Mrs. William, caretaker
6 Australian Jockey Club—O. W. Cropper, secretary
Australian Stud Book

Second floor—
N. S. W. Rugby Union
Railway and Tramway Officers' Ass'n
Smith John, caretaker
10 High chambers—Ground floor—
PASTORAL REVIEW—AUSTRALIAN MEAT TRADERS JOURNAL—The Pastoral Review Pty., Ltd., proprietors
Stockowners' Association of N.S.W.
Australian Longwool Sheepbreeders' Association—W. Spier, secretary
The Homing Tyre Co., Ltd.

THE HOME OF ANTHONY HORDERNS' FAMOUS LOW PRICES.

Bio

CITY STREETS.

Bon

11

The Pastoral Committee for Investigation of the Blow Fly pest
Kendall E. W. A., financial agent
Metcalfe and Dangar, solicitors
Dangar R. N., com. for affidavits
Spier Miss D., typist
Wilkinson A. B., accountant
Lorraine and Talawanta Pastoral Co., Ltd.
Avoca Tin Mining Co.
Rundle Charles W., solicitor

First floor—
Rieh Ellison and Son, solicitors
Rieh H. O. Ellison, commissioner for affidavits
Rieh C. Ellison, solicitor
Mackenzie J. J. M., solicitor
1 Tange C. L., solicitor
2 Maitland and Griffiths, surveyors
3 King Frederic H., solicitor
5-6 Messyres P. J. L., grazier
7 Marsh George A., architect
8 Rayment P. H., F.O.P.A., accountant
9 Mathison G. Howard, architect

Second floor—
Pours Mrs. Margaret

West side
Dalgety and Co., Ltd., stock and merchandise department
1 Dunhill Edward S., solicitor
Barker Harold M., solicitor
Metropolitan Land, Building and Investment Co. Ltd.
Horne Joseph, J.P., agent for Wentworth and Vaucluse Estates
Brown R. J., station supplier
Beattie Mrs. M., caretaker

5 Holt-Sutherland Estate Co., Limited—M. Maloney, J.P., secretary
National Park Trust Office—Michael Maloney, J.P., secretary
Farnell Frank, J.P., chairman National Park Trust
Hurley Charles D.
7 Aker J. H., dermatologist
Queen Victoria Homes—Mrs. A. Hughes, secretary
9 Fairland S. H., estate agent
Turner and Sons, publishers
Solis Mrs., dressmaker
Martin Miss Emily
Kiddell Miss Stella, journalist

11 Ostend Flats—
De Luca Angelo, fruiterer
13 Flohm Albert K., hairdresser
15-17 Invalid and Old Age Pensions Office and Maternity Allowance Office, War Pensions Office
18-21 Strathkyle building—Ground floor—
Sutherland W. McDonald, tailor

First floor—
Benty Miss, managress
Second floor—
Rammoclocti General, V.D.
Denison H. R.

Third floor—
Harwood Mrs. Septimus
McIntosh H. D.
McNall H. H.

Fourth floor—
Mayoh Arthur
Clarence S. J.

Fifth floor—
McCrane—
Prescott T. S.
McGregor J. R.

Sixth floor—
Nelson Ivan

Basement—
25 Campbell Bros., tailors
27-29 Turkish Baths—A. E. Booth, prop.
Booth A. E., dentist
The Bells Studio—George Bell

First floor—
6 Gair, Sloane and Co., stock & station agents, valuers of pastoral properties
Monie & Co., railway contractors
Angus & Co., railway contractors
Rosebray A. E., artist

Second floor—
Hall W., photographer
Morgan C. A.
Solomon Robert
31 New South Wales Club—Frank Evans, secretary
33 Elliott Brothers, Limited, wholesale druggists' stores & dental depot
35 Henry Ivan, hotel broker, business and partnership agent
Kinetopath Ltd.
Pathes Home Cinematographs

Bloomfield Street—North side
Little Bloomfield to Little Bourke street
2 Harris Sydney
4 Sprague Charles H.

South side
1 Skelly Mrs. Elizabeth
3 Allen William
9 Harris George

Denham street
11 Murphy Felix E.
13 Roberts Andrew
15 Riley Peter
17 Kane Thomas
19 McCarthy Mrs. A.
21 Simertloch Philip
23 Punch James
25 Newham Mrs. Kate
29 Burlington Mrs. Mary

Blue Anchor Lane
(See 170a George street)

Bond Street—North side
262 George to Pitt street

Bond street chambers—
First floor—
Sutton H. M. & Co., produce agents
Lambton and Milford, solicitors—
R. S. Lambton, commissioner for affidavits for N.S.W.; Ernest A. Milford, notary public
Clarke W., accountant
Deloitte M. L. and Walker, insurance brokers

Second floor
COURTIER AUSTRALIEN Co., LTD.—
Paul Chaulaur, editor; G. Proust, manager
Consulate General for France—A. Chayot, consul-general; Paul Marcus vice-consul; Georges Step, secretary
Chambre de Commerce Française de Sydney (French Chamber of Commerce)—President, Georges Playoust; vice-presidents, Messrs. Maurice Ségur, P. Lamérand; hon. sec. and treasurer, Paul Chaulaur. Box 583 G.P.O.
French Benevolent Society
Moffin Mrs. F., artist
Ker Miss M., fashion artist
Royal Arch Masonic Supply Co.
2 Hearne W. G. and Co., Ltd., manufacturing chemists
4 Tschierne Jos., engraver and die-maker
6 Tucker J. P. M. & Son, mer. brokers
8 L'Union Fire Insurance Co. Ltd.—J. H. Munro, branch manager
10 Gilbert Mrs. M., restaurant
12-14 Reubenstein Nathan, tailor
14 Stell B. C., shop and office fitter
Anderson W., bootmaker
Sherar George, manuf. jeweller
Conat Eucalyptus Co.
16 Century Insurance Co., Ltd.—M. de Obtenaebourg and G. S. Matthews, managers

Firemen's Fund Ins. Co. of San Francisco—M. de-Chateaubourg, attorney
SHIPPING NEWSPAPERS, LTD.
THE DAILY COMMERCIAL NEWS AND SHIPPING LIST
Roberts and Moffatt, Ltd., publishers
DUN'S GAZETTE, Ltd.
AUSTRALIAN MANUFACTURER
Fitzpatrick Mrs. Mary, caretaker

18 Roberts Wynn, fire insurance broker and adjuster
20-22 Yorkshire Insurance Co., Ltd.—M. T. Sadler, J.P., manager. Tel. 8170 City
24 Waltham buildings—Basement—
Galbraith W. S. and Co., wine merch.
First floor—
3 Commercial Building and Investment Co., Ltd.—A. E. Bubb, manager
4 Bishop Pros., publishers and technical book-sellers
AUSTRALIAN COACHBUILDER AND WHEELWRIGHT
AUSTRALIAN DECORATOR AND PAINTER
AUSTRALIAN SADDLER AND HARNESS MAKER
SCIENTIFIC AUSTRALIAN (The)
7 Beattie Geo. & Co., insurance brokers
8 Laman A. O., timber merchant
Northern Rivers Pine Export Association (The)
10 Corebos Ltd. (salt manufacturers)
11 Williamson Miss D. S., typist
12 Spool C. & Co., asbestos importers

Second floor—
13 Frazer and Best, Ltd., indent agents
14 Oakley and Middelton, architects
16-17 Carpenter W. R. and Co., Ltd., mercantile brokers
18 Day M. Cooper, quantity surveyor
20-21-22 Johnston George & Son, shipping agents

Third floor—
23-24 Carmichael and Co., Ltd., paper merchants
26 Meall & Oakley, importers
27 Hall (Capt. Vine) and Splinks, marine surveyors
Bureau Veritas
28-30 London Correspondence College
28-30 Associated Press Advertising Co.
31 Historical Distributing Co.
32 Mandel-Ette Cameras
Pritchard R. R., commercial broker

Fourth floor—
33 Neill T. A., average adjuster
34 & 40 Smith and Julius, designers
35-36 The Review Co., Ltd.
37-38-39 Clarke and Co., manufacturing agents
41 Hughes O., accountant and auditor
42 George R. S., J.P., accountant

Fifth floor—
43 to 52 Cameron R. W. and Co., indent merchants and agents
Petroleum Products, Ltd. (The)
Top floor—
Harvey Mrs. E., caretaker
29 Rabone, Feez and Co., merchants
Milson A. G. J.P., merchant
Rose Alexander, merchant
Hamilton street

National Mutual chambers—First floor—
Sydney Meat Preserving Co., Ltd.—
A. R. Thomson, secretary; works, Parramatta road, Auburn—Alban Gee, J.P., manager
Rosenfeld and Co., Proprietary, Ltd.—
J. Rosenfeld, managing director
—shipping and general merchants

POSSESS AN EQUIPMENT SECOND TO NONE IN THE BRITISH EMPIRE

12

Bou

CITY STREETS.

Bou

| | | | | | |
|--|--|--|--|--|--|
| Bond street continued— | | Kiss John A. and Francis, insurance brokers | | Boundary Street | |
| Second floor— | | Second floor— | | Barcom avenue to Liverpool street | |
| Balchin W., Ltd., merchants, importers | | McGregor J. W., wool buyer | | 1 Scanlon James | |
| Dash Ralph B., public accountant | | 5-7 Royle and Co. (F. A. Royle, J.P., and G. B. Boucher, J.P., N.S.W., Queensland and Victoria), general merchants and insurance agents; Sun Insurance Office of London; Monkbridge, Iron and Steel Co., Ltd., Lee's; Kitson and Co., Leeds; The Hulburn Engineering Co., London; John Butler and Co., Leeds; Muntz Metal Co. Teis. 8064-8065 City (and City 7006 private), P.O. Box 210 | | 49 Oxley Alfred | |
| Dash Lawson, Ltd., financiers | | Superheater Corporation, Ltd., London | | 51 Higgins Mrs. B., "Doreen" | |
| Dash W. Lawson, J.P., | | Rotary Spark Arrester Syndicate, Ltd., London | | 51 Higgins Nurse N. E., A.T.N.A. | |
| Dash W. T., solicitor | | Royle F. A., J.P., Consul-General for Paraguay | | 53 Walsh Mrs. Kate | |
| Dash A. F., accountant | | 7-9 General, Accident, Fire and Life Assurance Corporation Ltd. (Perth, Scotland)—R. W. Jackman, J.P., manager for N.S.W. | | 55 Kent Frank | |
| Property Management, Lt. l. | | 11 Western Assurance Company—H. G. L. Harrison, manager | | Leichhardt street | |
| Third floor— | | 11-13 Queen Anne chambers—Basement—Rafford O., brassplate engraver | | 61 Parr William | |
| Stato Monitor Pipe and Reinforced Concrete Works—G. W. Mitchell, manager | | Ground floor— | | 63 Sandilands William | |
| Merchants and Shippers' Steamship Line, Ltd. | | Switzerland General Insur. Co. Ltd.—S. O. Sudler and Speer, agents | | 65 Williams John | |
| Proust J. E., surveyor | | Australasian Mutual Insurance Society Ltd.—A. Speer, general agent | | 67 Ryan James | |
| Hogg Samuel Nisbet, J.P., accountant | | First floor— | | 69 Telfer William | |
| Fourth floor— | | Mackenzie T. F. H., J.P., F.O.P.A., public accountant | | 71 Lawson Stewart | |
| Haege Hermann, paper merchant | | Rae John D., F.I.A.A., public acc'tant | | 73 Robinson Harry | |
| Whitley Donald H., accountant | | Smith O. F. Digby, F.O.P.A., acc'tant | | 75 Roche Edward M. | |
| Mackee James G., accountant | | King John, A.O.P.A., accountant | | 77 Greig James | |
| South side | | Sutton M. B., builder | | 79 Brent Percy | |
| 1 Foy's chambers—First floor— | | Second floor— | | 81 Cunningham Daniel Henry | |
| Federated Clerks' Union of Australia | | Albers Adolph W., artists' represent. | | 83 Hayes William P. | |
| 3 Scott-Young S., Ltd., manuf. agents | | Dyson Mrs. | | 87 Wieman Maurice H. | |
| Samuel Cuyper W. W. Co. | | Jerdan H. S. | | 99 Daniel Miss A. | |
| 4-5 Master Printers' & Connected Trades Association—O. Mathr secretary | | 15 Bone W. H. and Co., printers | | 101 Whitbread Samuel | |
| Short George, agent A.M.P. Society | | 17 Commercial chambers— | | 103 Walburn Mrs. Louisa | |
| 6-7 Bulcarra's Propeller Co., Ltd. | | Ground floor— | | 105 Shrivell Edward | |
| 7 Napken Nahum, J.P. (office) | | National Union Insurance Society Ltd. (fire and accident)—Harrington B. Cowper, J.P., agent and attorney | | 106 Fuller Frederik | |
| 8 International Lens Grindery Machines Ltd. | | Cowper Harrington B., J.P., public accountant | | Bourke Street—East side | |
| Second floor— | | First floor— | | Woolloomooloo Bay to Cleveland street | |
| 9-10 Oceanic Publishing Co., Ltd. | | O'Brien O. H. and Nicoll, engineers' suppliers and motor accessories | | Hotel Macquarie—Frederick T. Tabba | |
| Treasury Publishing Co. | | Burnett Tyre Agency | | Off—4 Clare John | |
| 11-12 Fullwood Frol., F.S.A.A. (Eng.), F.C.P.A. (Aus.), incorporated accountant | | Second floor— | | 6 Morgan William | |
| 14 Ballment Manufacturing Co. (The) | | Babies Kit (The) | | 8 McCay Cecil | |
| Third floor— | | Third floor— | | 10 Tockline Mrs. M., confectioner | |
| 15 Deverell W., mechanical drawing | | Collins Albert E., studio. | | Island street | |
| 16-19 Bachelus Marsh Concentrated Milk Co., Ltd. (The)—F. S. Howarth, mgr. | | 17 Jones & Buzacott (J. R. Jones, J.P., and G. S. Buzacott), stock and share brokers | | 12 Hegenstein F., tailor | |
| 22 Docwra H. G., masseur | | Sydney Ice Skating Rink and Cold Storage Co., Ltd. (The) (reg. office) | | 14 Allison William J. | |
| Fourth floor— | | —A. W. Buzacott, secretary | | 16 Aceglay Mark | |
| 23 Tatham B., general agent | | Hamilton street—Phil street | | 18 Doyle Thomas | |
| 24-25 Yencken E. L. and Co., Prop'rtory, Ltd., indent merchants | | Boomerang Street | | 20 Loveridge James | |
| 26 Scott-Young Reg. | | College to William street—Phillip park | | 22 Berry Robert A., newsagent | |
| 28 Lending Library Peace Society | | Booth Street North (Camperdown) | | Nicholson street | |
| Harwood Mrs. Septimus, M.A., teacher of languages | | South side | | S.M.O. tar and metal depot | |
| Sharkey James, caretaker | | 50 Pyrmont Bridge road to Johnson's creek | | Corporation yard | |
| 1a Balkin S., hairdresser | | 2 Zyll Mrs. E. | | Wilson street | |
| 3 Cape's chambers—Basement— | | 4 Dayment James | | The Co-operative Motor Society Ltd., garage and workshop | |
| Ground floor— | | N.S.W. Carriage Co. | | Plunkett street | |
| Chapman Edward & Co., underwriters and managers for Employers' Liability Assurance Corporation, Limited, of London; Reliance Marine Insurance Co., Ltd., Liverpool; Merchants' Marine Insurance Co., Ltd., London; World Marine and General Insurance Co., Ltd., London. | | Glen Packing Co., meat preservers | | Australian Gas Light Coy. Ltd., store | |
| First floor— | | Botanic Gardens | | Griffiths street | |
| Ross A. J., mercantile broker | | See Domain | | 54 Australian Gas Light Coy. Ltd., store yard and garage | |
| WINE AND SPIRIT NKWS AND AUSTRALIAN VIGNON | | Boundary Street | | Harmer street | |
| Bristow Claude, assayer | | Barcom avenue to Liverpool street | | 56 Balkin A. E., blacksmith | |
| Second floor— | | 1 Scanlon James | | 58 Tucker Mrs. Ada, fruiterer | |
| Willis John, shipbroker & gen. agent | | 49 Oxley Alfred | | 62 Tierney Mrs. Mary | |
| Coth W. J., tie manufacturer | | 51 Higgins Mrs. B., "Doreen" | | 64 McCauley Patrick | |
| Emery C. A., artist | | 51 Higgins Nurse N. E., A.T.N.A. | | 66 Stanley Thomas | |
| 5-7-9 Royle's chambers— | | 53 Walsh Mrs. Kate | | 66a Jose Alfred | |
| Hogg, Robinson and Co. Proprietary, Ltd., wine, spirit and general merchants | | 55 Kent Frank | | 68b Smith Alfred | |
| Lloyd's Agents—Hogg, Robinson & Co. Proprietary, Ltd. | | Leichhardt street | | 68 Allen Mrs. Alice | |
| First floor— | | 61 Parr William | | 72 Pie ce Allen | |
| Blackett and Son, architects | | 63 Sandilands William | | 74 Gorman Mrs. Frances | |
| Jervis Bay Land Co. (The) | | 65 Williams John | | 76 McLaws Mrs. L., storekeeper | |
| Marks Joseph, export merchant | | 67 Ryan James | | | |
| | | 69 Telfer William | | | |
| | | 71 Lawson Stewart | | | |
| | | 73 Robinson Harry | | | |
| | | 75 Roche Edward M. | | | |
| | | 77 Greig James | | | |
| | | 79 Brent Percy | | | |
| | | 81 Cunningham Daniel Henry | | | |
| | | 83 Hayes William P. | | | |
| | | 87 Wieman Maurice H. | | | |
| | | 99 Daniel Miss A. | | | |
| | | 101 Whitbread Samuel | | | |
| | | 103 Walburn Mrs. Louisa | | | |
| | | 105 Shrivell Edward | | | |
| | | 106 Fuller Frederik | | | |
| | | | | | |
| | | | | | |
| | | | | | |
| | | | | | |
| | | | | | |
| | | | | | |
| | | | | | |
| | | | | | |
| | | | | | |
| | | | | | |
| | | | | | |
| | | | | | |
| | | | | | |
| | | | | | |
| | | | | | |
| | | | | | |
| | | | | | |
| | | | | | |
| | | | | | |
| | | | | | |
| | | | | | |
| | | | | | |
| | | | | | |
| | | | | | |
| | | | | | |
| | | | | | |
| | | | | | |
| | | | | | |
| | | | | | |
| | | | | | |
| | | | | | |
| | | | | | |
| | | | | | |
| | | | | | |
| | | | | | |
| | | | | | |
| | | | | | |
| | | | | | |
| | | | | | |

ANTHONY HORDERNS'—BIGGEST STORE IN AUSTRALIA.

| 14 | Bou | CITY STREETS. | Bou |
|---------------------------------|------------------------------------|---------------|---|
| <i>Bourke street continued—</i> | | | |
| 33 | Solomon Ernest | 199 | Robertson S. J. |
| 35 | Jenkins Mrs. S., fuel merchants | 201 | Hoare William |
| | <i>Nicholson street</i> | 203 | Pedersen Mrs. Annie |
| 41 | Wilkes James W. | 205 | Hurst Mrs. Helena, res. chambers |
| | Plunkett Street Public School | 207 | Bone Sydney |
| | <i>Plunkett street</i> | 209 | Tuillidge Nurse Ellen |
| 69 | Neylon Edward, fuel merchant | 211 | Hitchison Robert W. |
| 71 | McGregor Leonard | 213 | Gannon Miss Eleanor |
| 73 | Bragg William T. | 215 | Dallison A. W. |
| 76 | Neylon Edward | 217 | Morris George |
| | <i>Griffiths street</i> | | <i>Sutton lane</i> |
| 77 | Lonnquist George | 219 | Cooper Mrs. Ellen |
| 79 | Petersen Lars | 223 | Newman William |
| 81 | Woodhams Frederick | 225 | Burns Mrs. Elizabeth |
| 83 | Nielsen Lars, restaurant | 229 | Bussell Edward |
| 83a | Kersh Woolf | | <i>Stanley street</i> |
| 89 | Star hotel—Peter J. Murphy | 237 | Jackson Mrs. Margaret E. |
| | <i>Harmer street</i> | 239 | Seymour Mrs. |
| 91 | Flower John, confectioner | 241 | Bray William |
| 91a | Deyhne James | | <i>O'Brien's lane</i> |
| 93 | Harder Ernest, restaurant | 243 | Clippers' Arms hotel—Victoria Miller |
| 95 | Smith George T. | 245 | Cummings Clarence W. |
| 97 | Dummett Mrs. Emily | 247 | Wallace Mrs. Annie, boardinghouse |
| 99 | O'Leary Mrs. M. M. | 247a | Wilson Mrs. Bessie, apartments |
| 101 | Smith James | 249 | Nolan Andrew |
| 103 | Thompson Walter | 251 | Graham Melvin G. |
| 106 | Hart William | 255 | Hoonsey Patrick |
| 107 | Mallett John H. | 257 | Daly John |
| | <i>Junction street</i> | | <i>Gray Mrs. Catherine, dressmaker</i> |
| 109 | Pritchard Mrs. A. | 261 | Kelly Miss Vera |
| 111 | Bonner Mrs. Annie | 263 | Heffernan Ronald |
| | Bonner Ambrose | 265 | Land Sydney |
| | Bonner William | 267 | Franks Alfred E. |
| Off | 113 Drummond John S. | 269 | Wickerson S. H., grocer |
| 115 | Sparkes William R. | | <i>Kirkson Max</i> |
| 117 | Carter Mrs. Ellen | 271 | Walker Mrs. Ellen |
| 119 | Johnson William | 273 | Lawson Ernest, lodginghouse |
| 121 | Bowes John | 275 | Ryan Charles E. |
| 123 | Davis Miss Florence | | <i>Heretick lane</i> |
| 126 | Durand Alfred | 277 | Findlay Mrs. Edith |
| | <i>Junction lane</i> | | <i>Liverpool street</i> |
| 127 | Army and Navy hotel—Margt. Davis | 285 | Williams Mrs. Jane, confectioner |
| | <i>Cathedral street</i> | 287-289 | Bromley and Mason, glass decorators |
| 129 | Little Mrs. S. | | <i>Woodhill Wm., wholesale confectioner</i> |
| 131 | Baldwin Mrs. J. E., nurse | | <i>King's lane</i> |
| 133 | Conroy Mrs. Mary F. | 295 | Jacobsen Mrs. Christina |
| 136 | Boyd John | 297 | Playford George |
| | <i>St. Kilda lane</i> | 299 | Hosstick Miss Annie, boardinghouse |
| 137 | Hogan Michael | | <i>Burton street</i> |
| 139 | Kavanagh Arthur | 321 | White Mrs. Annie, laundry |
| 141 | Murray Peter | 323 | Milgate William |
| 143 | Dawson Thomas G. | 325 | Nielsen William Carl |
| 145 | Gadls G. | 327 | Cuddigan John F. |
| 147 | Blackman Miss E. M. | 329 | Counors Mrs. Catherine |
| 149 | Shaw O. | 331 | Hodder Richard Charles |
| 151 | O'Dell Mrs. Carrie, dressmaker | 333 | Bellingham Mrs. Adelaide |
| 157 | Collins John, lodginghouse | 335 | Coyne John A., apartments |
| 159 | Heffernan Mrs. Ethel, lodginghouse | 337 | Murphy Mrs. M. A. |
| 161 | Scott John | 339 | Andrews Miss J. |
| 163 | Elder John | 341 | McCarthy William |
| 165 | Steel Mrs. A. E. | 343 | Hession William |
| 167 | Lemarque John | 345 | Ritchie James |
| 169 | Irvine David | 347 | Watling Charles F. |
| 171 | Wood George | | <i>Lawler Mrs. Minnie</i> |
| 173 | Dawes Miss H. M., lodginghouse | 349 | Wood Coffill Co. Ltd. (Mrs. R. F. Thomas), funerals directors |
| 175 | McLeod Mrs. Effie | | <i>Thomas Mrs. Annie, agent</i> |
| 177 | Cannon Richard S., J.P. | 351 | Brett Mrs. E. |
| | Cannon John S., jeweller | 353 | Larkin Miss B. |
| 179 | Parry Miss Ethel, apartments | 355 | Hall George |
| 181 | O'Donnell Mrs. Frances | 357 | Burrows Miss Kate |
| 183 | Ford Thomas, lodginghouse | 359 | Parry Mrs. Catherine |
| | <i>Spencer lane</i> | 361 | Donnelley Miss Ann |
| | Trend Leslie H., motor garage | 363 | Blacker Mrs. Mary |
| | <i>William street</i> | 365 | Smith W. O. |
| | <i>Barnett lane</i> | 367 | Little Mrs. Emma |
| 185 | Cocks William | 369 | Sulway W., painter |
| 187 | Ryan Mrs. Mary | 371 | Scott Mrs. Mary |
| 189 | Russell John | 373 | Fisher Charles D., frenchpollisher |
| 191 | Milne Walter G. | | <i>Foley street—Oxford street</i> |
| 193 | Woods Robert | 379 | George Bros., restaurant |
| 195 | Gershon Emanuel | | <i>Hashem F. P., billiard saloon</i> |
| 197 | Robertson John P. | | |

WOOD, COFFILL & COMPANY LTD. HEAD OFFICE: 810 GEORGE STREET. PHONE 9229 CITY

THE HOME OF ANTHONY HORDERNS' FAMOUS LOW PRICES.

| Bow | CITY STREETS. | Bri | 15 |
|--|---|---|--|
| 563 | <i>Carrington hotel—Margaret Fitzgerald</i> | Off—Laman A. C., Northern Rivers pine export association | 4 BIRT & CO., LTD., exporters of frozen and chilled meat and shipping and insurance agents. Agents for Federal Steam Navigation Co. Ltd.; Tarnbuli, Martin & Co.'s Shire line of steamers; N.Z., and African S.S. Co., Ltd.; Australind S.S. Co., Swedish-South African line of steamers, and Norwegian Australian line. Telephones, city 2072 (4 lines) |
| 567 | Crossin Mrs. Bridget | Off—Chandler Thomas C., shipping agent Davis Bros and Burgess, Ltd., timber yard and case factory | |
| 569 | Edwards W. P. | Colonial Sugar Refining Co.'s Works | |
| 571 | McMaster Hugh | Colonial Sugar R. Co.'s cooerage | |
| 573 | Potter John | <i>Harris street</i> | |
| 575 | Lawrence J. H. | 104 Mitchell George | |
| 577 | Trotter James | 108 Rochfort William | |
| 579 | Crocker James | 108 Brynn Joseph | |
| | <i>Ratford street</i> | 110 Hurley David | |
| 581 | Nankervis Harry | Off—Miles William | |
| 583 | Corby Phillip | Off—Lawson Frederick | |
| 585 | Walters Mrs. Emma | 112 Hughes John | |
| 587 | Smith James | 114 Hogan John | |
| 589 | Kelsoy John | 116 Tuokwell Henry | |
| 591 | Kemp Mrs. Mary | <i>Lawson street</i> | |
| 593 | Haurigan David | 116a Harvey Thomas | |
| | <i>Darvis street</i> | 118 Adler James | |
| 595 | Smith J. D., confectioner | 120 Sampson John R. | |
| 595a | Thoman John | 122 Watkinson James | |
| 597 | Richards Mrs. Mary | 124 McViears James D. | |
| 599 | Winsley Albert | 128 Merton Charles | |
| 601 | Gayford Robert | 130 Bostock Mrs. Gertrude | |
| 603 | Gibson William | 132 Marth Mrs. Annie | |
| 605 | Ady F. W. | 134 White Mrs. E. | |
| 607 | Worland Arthur | 136 Chaplin Archibald | |
| 609 | Marsden Mrs. D. | 138 Meyer Corrie K. | |
| 611 | Thompson William | 140 Ferguson Frederick, grocer | |
| 613 | Bowers Mrs. Mary | <i>South side</i> | |
| 615 | Tennyson George | <i>Jones street</i> | |
| 617 | Le Breton Alfred, tailor | 69 McGuirk John | |
| 619 | Thomas Samuel | 61 Hamilton Mrs. S. M. | |
| 621 | Gayford George | 63 Kermode Thomas P. | |
| 623 | Sullivan John | 65 Smith Alfred | |
| | <i>Whittle street</i> | | |
| 625 | Chrystal William | | |
| 627 | Olimpson Richard | | |
| 629 | Wallace Michael | | |
| 631 | Riddell Robert | | |
| | <i>Devonshire street</i> | | |
| 641 | Douglas Edward | | |
| 643 | Hold John | | |
| 645 | Newland Mrs. Charlotte | | |
| 647 | Gibson Robert A. | | |
| 649 | Dixon Mrs. E. | | |
| 651 | Rutter George | | |
| 653 | Robinson John | | |
| 655 | Riley Mrs. Mary | | |
| 657 | Murphy L. J. | | |
| 659 | Carr William | | |
| 661 | Bourke Patrick | | |
| 663 | Gray Mrs. Florence | | |
| 665 | Dalton Mrs. Margaret | | |
| 667 | Bisset Thomas | | |
| 669 | Booth W. L. H. | | |
| 671 | Herbert Arthur S. | | |
| 673 | Clarke Mrs. Mary | | |
| 675 | Gorrey Charles | | |
| 677 | Harrison Mrs. Carmar | | |
| 679 | O'Grady Edwin | | |
| 681 | Taylor Thomas George | | |
| 683-685 | Embosteel, Ltd. (works) | | |
| 689 | Donovan Michael, dealer | | |
| | <i>City Bottle Yard</i> | | |
| 705 | Maher Alfred | | |
| 707 | Harper Thomas | | |
| 709 | Breckwold Charles T. W. | | |
| 711 | Gilmore Thomas | | |
| 713 | McGill J. T. | | |
| 715 | Hill Mrs. Eveline | | |
| 717 | Ryan Michael | | |
| 719 | Salmere Percy | | |
| 723 | Adams George R. | | |
| 725 | Atkin Mrs. Edith | | |
| 727 | Henville Henry | | |
| 729 | Panohon E., dealer | | |
| | <i>Souter Bros. chemists</i> | | |
| | <i>Cleveland street</i> | | |
| | Bowman Street (Pymont) | | |
| | <i>Abattoirs road to Point street</i> | | |
| | North side | | |
| Off—Vacuum Oil Co., Prop., Ltd., depôt | | | |
| Off—Yeager's wharf | | | |

ECONOMY AND EFFICIENCY ARE OUR WATCHWORDS, HONESTY OF SERVICE OUR DESIRE

ANTHONY HORDERNS'—AUSTRALIA'S MAMMOTH STORE.

16

Bri

CITY STREETS.

Bri

Bridge street continued—

6 Yuill G. S. and Co., Ltd., merchants and shipping agents
Adelaide Steamship Co., Ltd.—B. N. Black, manager for N.S.W.
Australian Oriental Line
The Corralm-Bigownie Coll'ries, Ltd.
Queensland Meat Export and Agency Co., Ltd.
Sydney Harbour Colliery Ltd.
8 Kopsch G. F. G. & Co., consulting and analytical chemists and assayers
Morris Augustus & Co., tea merch.

First floor—
Cortese P., importer of ammunition
Millyard O. A. and Co., manufacturing chemists

Second floor—
Bailey—

10 Burns, Philip, and Company, Limited, Australian merchants and ship-owners—Colonel the Hon. James Burns, M.L.C., J.P., chairman; R. J. Nosworthy, secretary.
Island Line of Mail Steamers to Norfolk, Lord Howe, New Hebrides, Solomon, Ellice, Gilbert and Marshall Islands, Papua, Rabaul, Java, and Singapore
Agency—Western Pacific High Commissioner

12 South British chambers—
LOVE JOHN & SONS, Merchants, Importers and Manufacturers' representatives. Tel. 6794 City.

Lhoast R. and Co., woolbrokers
12 The South British Insurance Co. Ltd.—(Fire, Marine, Accid. & Live Stock) T. A. Skinner, manager

16 London Assurance Corporation (Herb), Head Office for Australasia—Herbert V. Bath, mgr.

18 Queensland offices—
2-3 Batavia Sea and Fire Insurance Co., Ltd.—A. Herron, general manager for Australasia. Tel. City 2225

5 Bryden, Brown and Co., engineers
6 Fiekl Joseph and Co., carriers
7-8 Turner J. W. H. and Co., Ltd., hble and tallow merchants

9 Patterson D. G., carrier

10 Jamieson G., manufacturers' agent

First floor—

12-14 Spain Staunton W., notary public, cour. for affidavits

Roxburgh Russell C., solicitor

15 Pastures and Stock Protection Agency—J. A. Baile

16 Farran R. M., mercantile broker

17 Burr J. A., tea broker

18 Dibbs Harry, Bentley and Co., indent agents

Gledhill Cash Registering Till Co.

19 Johnston Estate Trustees

20 Pullen H., caterer

21 Vulcan gas appliances

Time recorders

Patterson, Shugg Proprietary, Ltd.

22 Newman and Co., land agents

North Queensland Lumber Co.
Quinn G. E., agent

23 Faulkner John, agent

24 Angus A. Forbes, J.P., tea broker

25 Caird, Maxwell and Co., mine owners

27 Howarth John, solicitor

Second floor—

28-37 Erhard H. and Co., gen. merchants

29 Reedy Creek Eucalyptus Oil Co., Ltd.—J. R. Quilty, sec.

29-30-31 Australasian Sheep Dip Co., Ltd.—S. G. Barker, manager

31 Woronora General Cemetery Trust
33 Lloyd James A., timber merchant & broker
34 Feminist Club—Miss Thompson, sec.
35 Rolis R., tailor
37 Presbyterian Church of N.S.W., welfare of youth department
38 Kl by Bros., manufacturers
Day Syd Ltd., printers
39-43 Gairford John and Co., mining and financial agents

Third floor—

44 Bradley F. W. and Co., merchants

45-46 Shines Ltd. (J. Hooke, sec.), varnish manufacturers

47 Rooke and Springhall, accountants and fire loss assessors

48 Gilson R., tea broker

49-50 Garraway H. E., heliographist

51 Springhall G., J.P.

52 Hooke J. M., J.P.

53 McCredie W. J., woolbuyer

Jarvie Arch, woolbuyer

53-54-55-56-57 Bowden Bros. and Co., Ltd. Eastern and Australian merchants

Fourth floor—

58 "La Moles" Manufacturing Co.

60 Johnston, Ord and Weston, steam collier owners

61 Gibbs Miss May, artist

62 Invicta Colliery Co.

63 Neitzer A. and Co., indentors

Sydney Foreman Stevedores' Association—W. McGregor, sec.

64 Blackett-Smith A., commercial broker

Adams H., tea broker

66 Australian Trading Co.

67 Royal Geographical Society

68 Harris Miss E., fashion artist

69-72 Carey H. W. and Co., tea brokers

Top floor—

Lucock Bertram, caretaker

20 Batavia Sea and Fire Insurance Co. Ltd.—P. H. M. Orano, manager for N.S.W. Tel. City 2225.

22-30 SMITH W. E., Ltd., Manufacturing Stationers, Printers, Account Book Makers, Lithographers and Business Systematists. And at 30 Hunter street, Newcastle, (N.S.W.); cor. Edward & Mary sts, Brisbane; and Ewing House, Chiswell Street, London, E.C.

Bushier & E., A.S.A.A. (Eng.), incorporated accountant

Peninsular and Oriental Steam Navigation Co.—A. Gordon Wesché, superintendent in Australia

Marine Insurance Co. Ltd. (of London) (The)—A. Gordon Wesché, superintendent

Pitt street

Queensland Insurance Co., Ltd.—A. McVernon, J.P., general manager; Outlibert Hawkes, J.P., inspector of branches and assistant manager; H. W. Horn, J.P., secretary

34 Virginia G., fruiterer

Macquarie place—Reserve—Loftus street

38-43 New Zealand Loan and Mercantile Agency Co., Limited.—E. R. Graham, manager

New Zealand Shipping Co., Ltd.—New Zealand Loan and Mercantile Agency Co., Ltd., agents

42 Siemens Bros., Dynamo Works, Ltd., electrical engineers and contractors; tel. 2653 City

Government Printing Office store

44 Schate, Bell and Co., Ltd., wool and produce brokers, stock and station agents, etc.

Yoma street

46-52 Winchcombe, Carson Limited, woolbrokers, fat stock salesmen, stock and station agents, produce brokers, etc.

54-56 Department of Agriculture (Stock and Brands Branch Office)—S. T. Symons J.P., M.R.C.V.S., Chief Quarantine Officer, Chief Inspector of Stock, and Registrar of Brands for N.S.W.
Phillip street—Macquarie street

South side

Bridge lane

5, 7, 9, 11 Burns Philp & Co., Ltd., buildings—

5 Norddeutscher Lloyd

Lohmann & Co.

N.S.W. Stevedoring Co. Ltd.

First floor—

Burns, Philp and Co., Ltd., merchandise dept.—J. E. Alexander, mgr.

Second floor—

Peabody Henry W. & Co., merchants

Brodzick A. M., Ltd., merolants

Baxter, Bruce & Ebsworth, solicitors and notaries

Ebsworth F. O., solicitor

Collins A. G., solicitor

McCredie A. L. and Anderson, architects and consulting engineers

Merrick William L., caretaker

9-11 Burns, Philp & Company Ltd., Australian Merchants, Shipowners and Agents for World's Tour and all Passenger Traffic. Agents for The Australasian United Steam Navigation Co. Ltd.; The Nippon Yusen Kaisha. Agents or correspondents for The British-India S.N. Co., Ltd.; The Queensland Line from Europe via Torres Straits; Bibby Line; Cunard Steamship Co.; Hong Kong, Canton & Macao Steamboat Co. Ltd.; Union-Castle Mail S.S. Co.; Netherlands Royal Mail; Rotterdam Lloyd (Royal Mail); East Africa Line; Orient Line; Royal Mail; Toyo Kisen Kaisha; Osaka Shosen Kaisha; Nishin Kisen Kaisha; Great Northern S.S. Co.; West Australian S.N.C. Ltd.; Canadian Pacific Railway Co.; Dean & Dawson Ltd.; Robble Kaad & Co. Ltd.; Raymond & Whitecombe Co.; Collier Tours Co.; Ruys & Co.; Tourist Agency of Japan; American and Canadian Railways; Imperial Siberian Railways, etc., etc.

Burns, Philp Mail Liner.—Services between Australia, Java, Singapore; Sydney, Papua, Woodlark Island; Rabaul, Sydney, Solomon and Shortland Islands; Sydney, Lord Howe and Norfolk Islands; Sydney, New Hebrides and Banks Groups; Sydney, Gilbert Ellice and Marshall Groups

13 Tylor J. and Sons, Ltd., sanitary engineers

"Keystone" paint

"Zincolite," outside paint

15 Smith and Lane, printers and station'rs

17 Bridge Street Chambers

Ground floor—

17 Calachor A. S., tea merchant

Hann and Owen, hardware brokers

Gillham J. J., general carrier

City Carrying Co., Ltd.

Evans H., builder and contractor

Hix, Harris & Co., farm and est. ag'ts

Clarke S., stationer and Printer

17 MUSTON ARTHUR & SONS, Merchants and Importers. Tel. City 7351

THE HOME OF ANTHONY HORDERNS' FAMOUS LOW PRICES.

Bri

CITY STREETS.

Bro

17

Commonwealth Salt Refining Co., Ltd.
Walker W. and F., Ltd.
Lloyd George and Co., merchants

First floor—

Creagh and Creagh, solicitors

Creagh William J., solicitor and notary

Creagh Albert J. (Tamworth), solicitor, commissioner for affidavits High Court of Australia, Supreme Court of N.S.W.

John-on James, accountant

Hanson's Lino Solution

Sydney Ferries Ltd.—Joseph H. Decent, advertising agent

36th Battalion Comforts Fund No. 2

Bridge Street Chambers—

10 Fenwick J. and Co., tag owners

Fenwick James, consulting engineer

Fenwick Andrew

Hammion, Board & Co., shipping and insurance agents

Madden and Hixson, shipping, freight and chartering brokers

Madden D. A. and Co., brokers for P. and O. S.N. Co

"Stopaskal," boiler and tube compound

Morgan and Co., general merchants

Ghest Captain, R. C., ship-roker

First floor—

Kershaw, Martin and Co., merchants

Redding B. P. and Co., hble & sklu exporters

Workmen's Homes Building Co.—F. Spencer, manager

Second floor—

Booth F. H., wool buyer

Hamilton street

Exchange hotel—Mrs. Ann Kelly

Pitt street

Royal Exchange of Sydney—B. Millin, J.P., secretary and commissioner for affidavits for N.S.W.

Sydney Exchange Co.—B. Millin, J.P., secretary

Government of Canada—B. Millin, J.P., commercial agent

Exchange—

Post, Telegraph and M.O. Office

Gresham street

Lands building—Ground floor—

Forestry Department

First floor—

Lands Department

Second floor—

Department of Mines

N.S.W. Miners' Accident Relief Board

Department of Agriculture

Killen William

Loftus street

Department of Education

W. J. Jessop, chief messenger and caretaker

Fourth floor—

Local Government Office

Workers' Educational Association

Kindergarten Union of N.S.W. (Incorporated)

Young street—Phillip street

Department of Works

Macquarie street

Briggs Street (Camperdown)

160 Missenden road to Layton street

North side

2 Miles Mrs. Margaret

4 Smith Charles

6 Naylor Mrs. Jennima

8 Horsley Edgar T.

10 Nyberg Lawrence

12 Miller Miss Alice

14 Turley Mrs. Ada

16 Beves Walter E.

20 Dagg Thomas

26 James Mrs. Elizabeth

28 Head Frederick
30 Drew Sydney
36 Powell Ambrose L., carrier
38 Johns Sydney
40 Build Mrs. Mary
42 Brander Frank
44 Johnson Mrs. Priscilla
46 Ralph Mrs. Ann
48 Watson John A., professor of dancing
Watson Mary Ann, confectioner

South side

1 Ward Mrs. R.

3 Hargrave Mrs. Violet

5 Chandler O. B.

9 Phillips Alfred

11 Tune John Peter

13 Fox George

23 Kidd Mrs. David

25 Wilson Thomas

27 O'Laughlan Mrs. Emma

29 Lalor George

31 Mulcahy Mrs. Margaret

33 Ward Louis C.

35 Brown Stanley T.

37 Smith Thomas W.

39 Lawrence Miss Hannah

43 Jones Arthur

45 Cincas Mrs. Amy

47 Lundy Mrs. Celia

49 Kennedy Mrs. Louisa

59 Sonderman Charles

Brisbane Street—East side

Oxford to Hunt street

Foy's Mark Ltd., crockery store room

Foy's Mark Ltd., clothing factory

8 Dixon Thomas, undertaker

10 Isaacs H., stock buyer

12 Debbie Henry

14 Gough Mrs. Grace

16 Thomas James

Poplar street

18 Nicholas John, jun., grocer

20 Russell Mr., Mand

22 Yin Kee, dealer in old wares

24 Hewitt Harry

26 Chapman Mrs. Mand

30 Simmons William, blacksmith

Deardon F., sheet metal works

Goulburn street

60 Nicolls W. J., butcher

62 Delaney James

64 Bell Mrs. Nellie

66 Campion Miss M.

68 Bell Lucille

60 Green John

62 Clark Thomas

64 Penny Mrs. Mary

Upton street

66 See War

68 How Wang

72 Lind George William

74 Lindsay George

76 Traynor William

78 Simmonds Joseph

80 Adams Mrs. Mary

McCarthy Mrs. Mary

82 Lucas M. S. Bella

84 Pan Sing

86 Loie Sam

88 Ewing Mrs. Archibald

Hunt street

West side

1 McMillans Motor Garage

Mc

ANTHONY HORDERNS' NEW PALACE EMPORIUM.

| 18 | Bro | CITY STREETS. | Buc |
|-----------------------------------|------------------------------------|---|--|
| <i>Brougham street continued—</i> | | | |
| 68 | Hickey Mrs. Elizabeth | Broughton Street—North side <i>14 Rileys to Crown street</i> | Buckingham Street—East side <i>33 Devonshire to Cleveland street</i> |
| 68½ | Wilson Robert H. | | |
| 70 | Horne Thomas | 6 Dunne Thomas | 4 Barnes Charles E. |
| 72 | Bates Arthur | 8½ McCann Thomas | 6 Malone Mrs. A. |
| 74 | Donnelly Mrs. Ellen | 8 Desmond Gerald | 8 Rosser Charles |
| 76 | Humphries Harry | 10 Evans Norman G. | 10 Davis Lyshon |
| 78 | Yates George A. | 12 Munro Charles | 12 Dempster Mrs. Harriett |
| 80 | Little William E. | South side | |
| 82 | Crawford Hugh, "Springwood" | 7 Smith John E., carrier | 14 Riddle Mrs. Mary, general business |
| 84 | MacKenzie Mrs. A. | 11 Vaughan Edward | <i>Rutland street</i> |
| 86 | Oato Mrs. Rose, "Park House" | Brown Street (Camperdown) <i>48 Mtssenden road to Layton street</i> | |
| 88 | Partridge Allen E. | North side | |
| 88½ | Roberts James | Solomon Harry | |
| 90 | McMullen Charles | 6 Taylor Frank | |
| 92 | Pott Ernest | 8 Craig Alexander | |
| 94 | Wheeler Lionel | 10 Macrae William | |
| 96 | Griffin Patrick | 12 Crotty Henry | |
| 98 | Williams Miss Maggie | 14 Cranney Daniel | |
| 104 | Oavunough Peroy C. | 22 Luke Robert | |
| 106 | Borgniss Mrs. Victor | 26 McDougall Walter H. | |
| 108 | Bishop Mrs. Harriett | 28 Southan H. M., Ltd., glass bottle works | |
| 108a | Bourke Mrs. Ellen, resid. chambers | 30-32 McCarty James, contractor | |
| 110 | Pierce Mrs. Frances | 36 Calshaw Austin | |
| 112 | Sullivan Patrick | 38 Gray George | |
| 114 | McMahon Miss Ann, grocer | 40 Oakey Thomas | |
| 116-118 | Hogan Dominick | 42 Bevan Arthur J., "Lyndhurst" | |
| 120 | Greenhow William | 44 Allsopp John J. | |
| 122 | Cronin Mrs. Margaret | 46 Talbot Francis | |
| 124 | Ounningham Mrs. Catherine | 48 Cogan Thomas | |
| 126 | McQueen Jack | 50 Fontar Mrs. Mary | |
| 128 | Watson Mrs. Ellen | 52 Schultz Stephen | |
| 130 | Roberts A. K. | 54 Barracuff William D. | |
| 132 | Prior Mrs. C. C. | <i>John street</i> | |
| 134 | Barras Richard J. | South side | |
| 136 | Cheriton Mrs. Mary A. | 1 Brooks William | |
| 138 | Pyriz Albert C. | 3 Hinton Edward | |
| 140 | Smith Thomas, jun. | <i>Sunn street</i> | |
| 142 | McRae Mrs. Alice M. | Harber E. A., boardinghouse, "Mascot" | |
| | Kelsall Hector, billiard saloon | 5 Murray William A. | |
| | West side | 7 Fernon John | |
| 47 | Allen John | 7a Daly Michael | |
| 49 | Wilson Joseph | 9 Fewer James | |
| 51 | White Mrs. Florence | N.S.W. Motzo Co.—R. Solomon & Co. | |
| 53 | Higgins Alexander | 19 Doherty Mrs. Catherine | |
| 55 | Guest James | 23 Lowe Sydney | |
| 57 | Davis Mrs. S. | 25 Shearer Robert A. | |
| 59 | Wallace William A. | 25b Mulholland Phillip | |
| 61 | Leach Mrs. M. | 27 Crowe John | |
| 73 | Ellis Robert | 29 McGowan Thomas K. | |
| 75 | George Frederick | 31 Smith James | |
| 77 | Coulson Charles | 33 Connolly Thomas | |
| 81 | Gallagher Charles | 35 Lanvlands James | |
| 83 | Lilley Henry | 37 Brixey W. H. | |
| 85 | Quinn John | <i>Fitzgerald street</i> | |
| 91 | Skinner Mrs. Clara | 39 Davies Isaac F. | |
| 93 | Mannix M.-a. Clare, dressmaker | Brumby Street—North side <i>456 Elizabeth to Clidell street</i> | |
| 95 | Panton Thomas | 2 Thompson William | |
| 151 | McOaffery R. G., carrier | 4 Day Mrs. Annie | |
| 153 | Warren Mrs. L. B., resid. chambers | 10 Poole Robert | |
| 155 | Phillips Mrs. Lewis | 12 Smith Andrew | |
| | Phillips Henry Samuel, J.P. | 14 Burrows William | |
| 159 | Walsh John | 16 Glasheen William A. | |
| 163 | McIntyre Mrs. Annie | 17 Wooding Alfred E. | |
| 165 | Furney Ernest | 20 Aubrey Mrs. Frances | |
| 167 | Bednall W. E. | 22 Lee James | |
| 169 | Skinner Mrs. Annie | South side | |
| 171 | Shawyer William | 1 Williams Charles | |
| 173 | Ferguson Lance, boardinghouse | 3 Joseph Arthur | |
| 175 | McFarlane Robert, resid. chambers | 5 Deiling Geo ge | |
| 177 | Way Frank | 7 Poole Mrs. Ellen | |
| 179 | Kain E. T. | 9 Toop Mrs. Julia | |
| 181 | O'Donnell Mrs. Charlotte | 11 Thompson Charles | |
| 183 | Donaghey Mrs. W. M. | 11a Mace Arthur | |
| | Richmond L., masseur | 15 Ball Mrs. Ivy | |
| 185 | Leyler Edward | 17 Poole Richard | |
| 187 | Inglis William J. | 19 McWhinney Albert E. | |
| 189 | Mace Thomas E. | 21-23 Lloyd's hotel—Albert Lacochee | |
| 191 | Rees John | <i>Clidell street</i> | |
| 193 | Marr John | | |
| 195 | Northcote Mrs. Margaret | | |
| 197 | Frith Alfred C. | | |
| 199 | Frith James | | |
| 201-203 | Arthur Miss Eliza | | |
| | <i>William street</i> | | |

WOOD, COFFILL & COMPANY LTD. MORTUARY CHAPEL: 810 GEORGE ST., CITY. 'PHONE 9228 CITY

ON THE HISTORIC SLOPE OF BRICKFIELD HILL.

| Buc | CITY STREETS. | Bul | 19 |
|---|--|---|----|
| Chalmers Hall | Bulletin Place <i>Pitt street to Macquarie place</i> | Metropolitan Ice Co.'s stables <i>Allen street</i> | |
| Bedford street | 5 Orelighton Sanders, Customs agents | 166 McMahon John | |
| St. Magdalen's Good Samaritan Con- | 4 Sydney & Newcastle Finance Co., Ltd. | 168 Knorr Henry | |
| vent | Cowlishaw Bros., general merchants | 170 Nicholson John | |
| The Good Samaritan Refuge | 3 Invincible Motor Construction Co. | 172 Tregear Frank | |
| St. Magdalen's Laundry | 2 Green Thomas W. and Co., wool | 174 Davis Charles F. | |
| <i>Pembroke lane</i> | exporters | 176 Everson Mrs. Mary Ann | |
| 59 Clereland hotel—Sammel G. Pender | South side | 178 Whitty Thomas | |
| <i>Belvoir street</i> | Smith Alex., Ltd., ironmongers | 180 Croft John, carrier | |
| 61 Ebb John | Bulwarra Lane—(Ultimo) | 182 Ormsby N. A., carrier | |
| 63 Burgess William H. | West side | 186 Russell Robert | |
| 65 Doolan Daniel | <i>Mary Ann to William Henry street</i> | 188 Bralley Richard | |
| 69 Wilson Norman | 11 Anthony Mrs. Norah | 190 Mackay George | |
| 71 Piper Sydney | 13 Watson Mrs. A. E. | 192 Imber John, wood turner | |
| 73 Rhodes Charles | 15 Strachan David | 194 Urquhart Mrs. J. F. | |
| 75 Glynn Thomas | 17 Mannix Horace | 196 White Patrick | |
| 77 Daniel Frederick J. | 19 Watson R. | 198 Gaffney Peter | |
| 79 Thomas Thomas H. | 21 Muir William | 200 Davey Charles | |
| 81 Begley Mrs. John | 23 Davison Sammel | 202 Hargreaves Samuel | |
| 83 Robinson Edward | 25 Seymour David J. | 204 Foggon Charles | |
| 85 Croxford Joseph | 27 Gould Thomas | 206 Harrigold John W. | |
| 87 Griffiths John | 31 Horrigan Matthew | <i>Fig street (Ultimo)</i> | |
| 89 Vaughan Harry | 33 Griffiths William | 210 Bishop Mrs. Ann | |
| 91 Andrews William | 35 Seymour Francis E. | 214 Ragen John | |
| 93 Sanders Walter | 37 O'Leary John | 220 Andrews Mrs. Elizabeth A., nurse | |
| 95 Payne Richard | 39 Agnew John | 222 Peel Frank, confectioner | |
| 97 McPherson James | 41 McCulloch John | 224 Foley Mrs. Mary | |
| 99 McGuigan William J. | 43 Sonohon Mrs. Emily | 226 Watkinson William | |
| <i>Cleveland street</i> | 45 Kelleard Herbert W. | 228 Marsden James | |
| Buckland Street—East side | 47 Kilby Arthur | 230 Fitzhenry Stephen | |
| <i>From 128 George street west to Myrtle street</i> | 49 Garvey Mrs. E. | 232 Casson David | |
| <i>Grafton lane</i> | 51 Fulljames Mrs. Mary | 234 Irwin Miss Catherine | |
| 2 Wyld Alfred, brush manufacturer | 53 Porter James | 236 Hoare Edward, bootmaker | |
| Blackfriars' Practice School | 55 Selway Alfred | 240 Gellatly Mrs. Isabella, grocer | |
| Sydney Training College | 57 Madigan John | 242 O'Neill Mrs. E. | |
| <i>Blackfriars street</i> | 59 Toomey John | 244 Milieu — | |
| Dunhillon W. A. & Co., shirt manufac's | 61 O'Malley Michael | 246 Robertson Mrs. Elizabeth | |
| 20 Marist Brothers' (R.C.) residence | 63 Ware Sidney | 248 Ryan Mrs. Emily | |
| <i>O'Connor street—Stream street</i> | <i>Macarthur street</i> | 250 Lyons William | |
| <i>O'Connor street</i> | West side | 252 Scullion Joseph | |
| 22-24-26-28 DICKIN FRANCOIS, | 46 Simmons S. C., marine dealer | 254 Goldsmith Frank | |
| Manufacturers of High-class Furni- | <i>Macarthur street</i> | 256 Lineola Timothy | |
| ture, Wood Mantels, Fittings, etc. | Bulwarra Road (Pymont) | <i>Crown lane</i> | |
| Showrooms and Factory. Tele- | East side | 258 Tarlington Herbert P. | |
| phone Redfern 316 | <i>81 Miller to Mary Ann street</i> | 260 Mercer Henry | |
| 30 Farrell James | 10 Yates Mrs. O. | 262 Rabinovich James, pawnbroker | |
| 34 Seves Mrs. Amy | 12 Elsom Mrs. Naney | <i>Quarry street</i> | |
| 36 Klits William | 16 Law Alexander | 264 Davison F. | |
| 38 Ivey Thomas | 18 Quinn John | 266 Towonski Peter | |
| 40 Ellis Hugh E. | Cush H. H. and Co., timber yard | 268 Haurahan Edmund | |
| 44 Wright George E. | 32 Blann Edward | 270 Thirkell Mrs. O. | |
| <i>Levy street</i> | 34 Sonies Alfred | 272 Williams John | |
| Evans Arthur, stables | 36 Meyer Frederick | 274 Corrigan John | |
| West side | 38 Jamison Andrew | 276 Featherstone Mrs. Susan | |
| <i>From Myrtle street</i> | 40 Sullivan William | 278 Newman Henry | |
| Gardon terrace— | 42 Chappell Thomas | 282 Myers Charles | |
| 79 Ingal, Parsons, Olive and Co., Ltd., | 44 Matthews Mrs. Elizabeth | <i>William Henry street—Crown terrace</i> | |
| Importers and manufacturers of | 46 Burton Edwin | 286-288 Borwick Victor, grocer | |
| undertakers' requisites and picture | 48 Briggs Thomas | 290 Watson Walter | |
| mouldings | 50 O'Connor Timothy | 292 Dawson James | |
| 75 O'Brien John | 52 McLunes John | 294 Gleeson Mrs. Margaret | |
| 73 McFarlane Walter | 54 Porter Walter F. | 296 Charles Mrs. M. | |
| 71 Kateen Mrs. F. | 56 Moubay Mrs. Sarah | 298 Hobbs — | |
| 69 Hudson George | 60 Smart James | 300 Nolan Mrs. Lily | |
| 67 Launt G. H. | 62 Pedersen William N. | 302 Fegan Francis S. | |
| 65 McDonald Mrs. M. | 64 Frazer Mrs. E. | 304 Eaton Mrs. A. | |
| 61 Bolland Mrs. Bridget | 66 Lindrum Edwin | 306 Newby Mrs. Mary | |
| 59 Ryan William | 68 Ellard Edward | 308 Kirby Michael | |
| 57 Ellery Albert | 70 Robins W. J. | 310 McMenamin Mrs. B. | |
| 55 Pfeiffer Mrs. Isabel | 72 Moore William | 312 Simonsen William | |
| 53 Lee William | 74 Calopaitly D. | 314 Struck William J. | |
| 51 McPhee Hector | 76 McDonald William | 316 Chapman Francis | |
| 49 Magurran Miss Mary, confectioner | 78 Evans William | 318 Knox Mrs. Jessie | |
| <i>Daniels street</i> | 80 Cain Edward | 320 Gotwald Charles II. | |
| Danks John and Son Pty., Ltd. | 82 Paulson Jules | 322 Hackett John | |
| 21 Burrows and Sons, plumbers | 84 Duthie Alexander J. | 326 Newby Edward | |
| <i>Grafton street</i> | 86 Pearce Charles H. | 328 Barry William | |
| Atkins William, Ltd., ironyard | <i>Gipps street—Pymont Bridge road</i> | 330 Ayton Percy | |
| | Tulloch's Phoenix Ironworks | 332 Haron Robert | |
| | 156-160 Standard Waygood & Hercules Ltd | 334 Kessall Traton S. | |
| | 162 Carroll Jas. | 336 Kepyky Ernest | |
| | | 338 Hackett Charles, J.P. | |

OUR EQUIPMENT ENABLES US TO MEET THE DESIRES OF ALL DENOMINATIONS AND ALL CLASSES

ANTHONY HORDERNS' FOR FASHION'S FAIREST FAVOURS.

20

Bun

CITY STREETS.

Bur

Bulwarra road continued—

340 Beatty Richard
342 Cooper Mrs. Beatrice, fruiterer
Macarthur street
Lion Disinfectant Co.
344 N.S.W. Bottle Co., Ltd.
346 Wardhaugh Mrs. M. J.
Mary Ann street

West side (Pymont)

Miller street
Bullen and Grant, engineers
Beard Frederick
Willgoss H. W. & Co., importers of
undertakers' requisites
Glips street—Pymont Bridge road
Ingham A. C. & Co., Ltd., timber
merchants
Steel Company of Australia (The)
Allen street

183 Prince Thomas
185 Beach Mrs. Helena
187 Gibbons—
189 Olsen Thormazine
191 Sinclair James
193 Morden William
195 Costello Henry
197 Ryan Timothy
199 O'Reilly Michael
201 Owens Alfred
203 Merit Thomas H.
205 White Thomas
207 Harries D., machinery merchant
207a Loplastier Arthur & Co., store
207b-209 Shepherd J., wool and skin store
211 Turner John
213 Porter Mrs. Mary J., confectioner
215 Salmon William
219 Beattie Thomas
221 Brown Walter W.
223 Lee Harcourt
225 Miller Melchior J.
Pig street—Pig lane (Ultimo)

227 Johns William
229 Ellick George
231 Hughes John
233 Watkinson William, fuel yard
235 Sutherland Mrs. Martha
237 Brown Michael
239 Moonie Miss Mary
241 Parton Mrs. Ethel
243 Brewer William
245 O'Dowd Michael, carrier
247-249 St. Francis Xavier's Church (R.O.)
St. Francis Xavier's School
259 Byrnes Robert
261 Tinneth Mrs. Mary
263 Carlson Charles
Quarry lane

265 Lord Wolseley hotel—Margaret Gleeson
Quarry street
267 McCabe Edward, grocer
Burlington place

273 Finigan Mrs. Elizabeth, confectioner
275 Searl George E.
277 Ayco Charles
279 Waite Albert
281 McLoughlin Neil
283 Storey Mrs. Margaret
285 Harvey Thomas
287 Clark Mrs.
289 Falvey James
291 Sullivan Mrs. Mary
293 Booth James
295 Maher James
297 Byrnes James E.
299 Caples Mrs. Maria
301 Dupuy William
303 Craven Mrs. G.
305 Cole Mrs. E.
307 Taylor John W.
309 Gibson Thomas
313 Thomas John
315 Howard William

317 Rolley William E.
319 Duncan William
William Henry street—William Henry lane
329 Dempsey William
331 Trimble Frederick O.
333 Scally Francis
335 O'Brien James
337 Sinter Henry
339 McPherson Thomas
341 Leonard Michael
343 to 361 Aitken Bros., millers
Henson lane
363 Parsons Henry
365 Anderson Norman McL.
367 Smith Sydney
369 Porter John
371 Ware Robert J.
375 Crown hotel—William James
Macarthur street—Mary Ann street

Bunn Street (Pymont)

North side

91 Murray to Pymont street
2 Olson Frederick
4 Merchant William
6 Webster Mrs. Mary
8 Darby John
10 McNiven Allan
12 O'Dwyer Maurice
14 Olyne Thomas
16 Harrison Mrs.
20 McDougall Alexander
22 Harris William
24 Cooper Thomas
28 Jones Jeremiah
30 Books Thomas

Harwood street

32 Baikie William

34 Sharlow William

36 Maher Mrs. B.

Harwood lane—Murray street

South side

Pymont street

1 Pavlour Mrs. Jane
3 Hunt Mrs. Mary
5 Callaghan Mrs. Jane
9 Walker Mrs. Elizabeth
11 Lentholt Oscar
13 Burnett Thomas H.
15 Johnson Mrs. E.
17 Walters Walter
19 Bishop Randolph
21 Smith Mrs. Flora
23 Morrison Mrs. Janet
25 Richards Mrs. Agnes
29 Borwick Emil
Murray street

Burlinson Street (Ultimo)

East side

81 Quarry to William Henry street
10 Alexander Mrs. Maria
12 Drury William
14 Prendergast Frank
Quarry lane

16 Simpson David
18 Cowan Mrs. Agnes
20 Barker Mrs. Minnie
22 Lee James
24 Stammers Charles Henry
26 Murray George
28 Brown Mrs. Mary Ann
30 Murray Charles H.
32 Dale Leslie
34 McGarry Frank
36 Kopsky Peter
38 Gray Mrs. Mary
40 Waterhouse Harry
42 Howe George
44 McLeod Alexander
46 Nicholson Mrs. Mary
48 O'Leary Michael
50 Ford Thomas
52 McGrane James

West side

13 Mathron Mrs. Mary
17 Daly Michael
19 Woods Stephen
21 Love William, sen.
23 Popelwell Mrs. E.
25 Cooper William
27 Turner Robert
29 O'Connor Ernest
31 Love Sydney
33 Gibbons Mrs. Nora, grocer
35 Lempler William
37 Farnsworth Harry
39 Dunn James
41 Manion Mrs. Bertha
43 Porter John
45 Stammers Mrs. Emily
47 Oliver William
49 Ware Percy
51 Reid Arthur
53 McWilliams John
55 Callaghan Daniel F.
59 Stanbridge Sidney
61 Cairns George
63 Godert Mrs. Mary

Burnell Place—West side

1 Chapel lane to Liverpool lane

1 Pavitt Arthur
3 Mitchell Arthur S., bootmaker
5 Abbot Lance
7 Lester Thomas
9 Hughes Charles C., junr.

East side

4 Kelly William
Off 4—1 Derrick James
2 Dixon Joseph
10 Henley Robert

Burns Street—East side

From Hay street to Factory street

Little Hay street

Rowlands E. Proprietary Ltd., mineral

water manufacturers

Frazer street

Bills Bros., timber yard

West side

7-9 Ewington E. R., spice & coffee mills
11 Rigby Thomas, engineer
13 Oline War. store
15-17 McNeil William, motor engineer
British Eveready Electric Co. Ltd.
29 Foon Louie
31 Flaherty Mrs. Annie
33 Crawford J. A.
35 Spinks Mrs. Annie
Frazer street—Lackey lane

Burrahore Lane

From Cross lane to Corfu street

Burrahore Street (Woolloomoo—

loo)—East side

Cross lane to Corfu street

2 Mitchell's Factories Ltd.

16 Evans Mrs. Mary A.

18 Nunan John

20 Haynes Frank

22 Hughes Percy

24 Kerin Patrick

26 Leggett Mrs. Annie

28 Boyd Mrs. Alice

30 Collins John

West side

7 Fannery Daniel

Burton Street—North side

Riley street to West street

20 Morris William, resid. chambers

22 Diamonds George, resid. chambers

24-26 Quick Thomas, residential cham.

28 Palmer Mrs. Bridget

Little Burton street

30 Akins Mrs. Jemima

ANTHONY HORDERNS' FOR ALL THINGS NEEDFUL AND NICE.

Bus

CITY STREETS.

Cam

21

32 Pope Mrs. Clara, resid. chambers
"Dainty"

Crown street
32½ Murphy Mrs. A., wardrobe dealer
Langley's lane

34 Metcalfe Mrs. Florence
36 Askew Albert
38 Harris Albert O.
Girls' Realm Jumble Depot

Palmer street
46-50 Sargents Ltd., pastrycooks (fac-
tory)

Sherbrooke street
Bourke street

76 Abbott Mrs. R.
78 Mobbs Miss M., confectioner
80 Fubbs William
82 Falls Mrs. Eliza
84 Harris George E.
86 Cleary John
88 Litten George

Thomson street—Forbes street
Off—Cowan, Alexander and Sons Ltd.,
motor garage

106 Hogan Miss Nina
108 Corbett Mrs. H. M., boardinghouse
110 Piper Mrs. Mary
112 Ryan William

Darley street

114 Stevens James
Stevens Jas. jun., painter & decorator
116 Reid Miss Mary
118 Johnson Mrs. Rebecca

Darlinghurst road—Hardie street

134 Chester Charles
136 O'Connell Eugene
Banks J. B., piano tuner

138 Patten Mrs. Annie
140 Cummins Miss M.
142 King Miss B.
144 Hanger Egbert

Victor's street—Chaplin street—West street

South side

Riley street
1 Atkin Thomas, hairdresser
3-5 Welch W. P. & Co., venetian blind
manufacturers, etc.

Crown street

19 Smith Richard
23 Mossman S. T.
27 Smith Joe
29-31 Quine Edward J., grocer

Langley street

33 Brown John A.
35 Flanagan Mrs. Mary
37 Parsons Lawrence

Burton street Baptist Church

Palmer street

43 Moore Richard, bootmaker
45-47 Crabbe J. W. & Sons, Ltd.,
canister makers

Sherbrooke street

49 Murphy Mrs. M.
51 Maddocks Sidney
53 Sumergreen Albert

55 Colgan Francis
57 Nestor John
59 Dinon Miss M. L.
61 Cassidy Mrs. Alice

Bourke street—Forbes street

Darlinghurst road—Green Park—Victoria
street

St. Vincent's Hospital
West street

Busby Lane

McCarthy place to Riley street north

12 Foran Mrs. Nora
Steenbom Ltd., workshop

Butt Street—South side

Willon to 430 Elizabeth street

11 Arnel Mrs. Josephine
9 Burrows Mrs. Mary J.

7 Crollik John
5 Murphy Charles Joseph
The Frozene Ice Dainties Company

Cahill Street (Camperdown)

Off Matheson street
South side

1 Russell Mrs. Catherine
3 Clarke Charles

North side

2 Scott William
4 Wilkins William J.
Matheson street

10 McGee John, "Trumore"
12 Flaherty Mrs. Jane

Cambridge Street—East side

41 Argyle to Essex street

20 Hunter Mrs. Mary
22 Cox James
24 Parsons George
26 Sorensen Chris
28 Downer James H.

Little Essex street

West side

3-5 Austin & McCarthy, brass foundry
Little Essex street

43 Holdaway Mrs. T., confectioner
45 Moyle Mrs. M.
47 Hinds Albert
49 Innes John
51 Allardice James
61 Lewis James

Essex street

Campbell Street—North side

728 George to Bourke street

6 Picton Arms hotel—John O. Thomas
8 Paltie S., licensed dealer
10 Scott Harry, hairdresser
12 Choy York Mrs., grocer
14 The Nottingham Castle hotel—Peter
W. Williams

16 Archer William, hairdresser
18 Hope William, bath proprietor
20 Wing Sang & Co., fruit merchants
22 Calloso B. & Sons, Ltd., gen. importers
24-26 Galanis Peter D., restaurant
26a Haymarket Stables—T. Bridge
28 Sun Hing Jang & Co., gen. merchants
28a Dookson & Co., importers
30 Lee Jan Pack, cook shop
32 Arony J. and Co., oyster saloon
34 Pong Lee Jang, importer

Pitt street

Hotel Chamberlain—Albert Read
34 Refreshment shop
34a Hughes Bros., motor garage
34b Carter Norman, hairdresser
36-38 Lenn Hing Low, cook shop
40 Robinson Charles, farrier
Radcliffe Grove, electrician
Robinson Charles, livery stables
42 Wong Yick Lee, Chinese cook shop
42½ Yee Sing, butcher
Belmore buildings—
First floor—
Johnston W. J., Ltd., engineers
Second floor—
Painter and Martin, skirt manuf.
Bennett and Co., clothing manuf.
Fourth floor—
Sydney Knitting Co.
Radcliffe Printing House
48 Park Kee, restaurant
Yee Sing, pork butcher
52 Wing War Hing and Co., merchants
54-56 Yuen Tiy Tung Kee & Co., merch'ts
Golden Fleece hotel—John T. Donnison
Castler each street
Roosevelt hotel—Robert W. South
76 Way Kee & Co., merchants
80 Quan Lee & Co., merchants
Elizabeth street—Wentworth avenue
Foster street

82 Monaghan Thomas, bird dealer
84 Ming Ling
86 Lung Chiong
88 Mar Chut
90 Jansen Mrs. May
92 Yee Bow William
94 Buch George
96 Hong Joe
98 Lee George
100 Wong Harry
102 Lindsay Harry
Commonwealth street
Moloney James, grocer
Lysaght John, bootmaker
Chinese Presbyterian Church
East street
Sta. Simon and Jude's O. of E.

114 McChloch William
116 Chilton Mrs. H., nurse
118 James John, painter
120 Jorian Mrs. Mary
122 Martin Thomas
124 Gullagher James Thomas
126 Selgel John E.
128 Burrows William E.
130 Robinson Mrs. C., greengrocer
132 Clarke Mrs. C.
White Mrs. Ada L.
134 Bryant Mrs. Daisy B., confectioner
136 Lee Henry
138 Lee Yee
140 Brounstein Israel
142 Carmichael Thomas
144 Carter Harry & Sons, contractors
146 Carley Mrs. Alice
148 Farley Richard
150 Everett Mrs. E.
152 Baohop John H.
154 Reynolds Henry J.
156 Dow William
158 Cairns Adam
160 Whitford Thomas J., tailor
162 Wilnot Thomas, fuel merchant
Garrett lane—Riley street
164 Stewart John T., signwriter
166 Watson, Isabella B., nurse
168 Maxwell G.
170 Cropley H. B., bulker
172 Tullih Mrs. Agnes
Lower Campbell street
174 Carr Arthur H.
176 Southern William
Crown street
180 Hogan Thomas, ladder maker
182 The Eagle Portrait Co.
184 Malvin Mrs. Alice
186 Kolski Miss Ada
188 Hunt Thomas
190 Connolly William
192 Palmer George
194 Miller Mrs. Annie
Denham street
Christian Israelites' Sanctuary
198 Rogers George F., "Kent House"
200 Phillips Reginald S.
202 Sutherland Mrs. Margaret
204 Campbell Percy
206 Dalley Andrew J., blacksmith
208 Knight Henry, J.P., saddler
210 Natoli Giovanni
212 Smart Miss Ada
Little Oxford street
Fraser and Hughes, drapers
South side
Bank chambers—
Thomas W. V., J.P., tailor
Robb-tham R. E.
Whyte E. J., dentist
Wilson Arthur
White Miss Max, electrician
Sprol W. G., caretaker
1 Fitzgerald C., confectioner
Parler street
The Hippodrome
Pitt street

ANTHONY HORDERNS' FOR THE WORLD'S COMMODITIES.

22

Car

CITY STREETS.

Cas

Campbell street continued—

17 Gunn T., Hippodrome Café
19 Wing War & Co., Importers
25 Breinon T. H., men's outfitters
27 Blases G. T., tailor
31 Central Railway Palace Building Ltd.
Opera House
Castlereagh street
Elizabeth street
63 Hill James, hairdresser
65-67 Sun Mrs. F., refreshment rooms
City Temple (Church of Christ)
71-77 Sun Suey, Wah & Co., merchants
79 Lee Kuan Robert, herbalist
Foster street

First floor—

81 C.T. Manufacturing Co.
Cummins O., white work manufact.
83 Bulst George, white work manufact.
85 Independent Order of Rechabites
Mary street—Commonwealth street
Batman lane—Smith street
113a Sinclair Mrs. Mary
115 Rowlings Mrs. O.
115a Combe George
117 Dunn Daniel P.
117a Entlich Mrs. Margaretta
119 Latta David
119a Conlon Patrick

Samuel street

120 Robertson Thomas D.
131 Davoren Michael
133 Robinson Frederick, dealer
135 Thomas and Franklin, plumbers
141 Solomon John
O'J—143 Bell Robert
143 O'Mara Thomas, grocer
145 Ross J., hairdresser
147 Grills R. J., auctioneer
149 Ingleby Mrs. A., general store
151 Galloway Henry

Little Riley street

153 Barry John
155 Bolton R.
157 O'Brien Edward
159 Barstow John H.
Warwick Arms—James Nicholas
Riley street—Crown street

161 Woodbridge James

163 Harper Miss A.

Little Bloomfield street

165 Foster Mrs. Elizabeth
167 Collier Mrs. Alice
Off 167a Simmonds Mrs. C.
169 Aitken Mrs. Margaret
171 Jolley Edward S.
173 Kenny Leslie

Denham street

179 Cox Mrs. Amella
181 Slattery Edward
183 Love Mrs.
185 Hayes Hubert, carpenter
187-189 Barkle Simeon, lodginghouse
Little Bourke street
193 Wood C. E., butcher

Oardigan Street (Camperdown)

Petersham boundary to Parramatta road

East side

130 McKay Angus
128 Beaumont Thomas B.
128 Cairn George
124 Fish Mrs. Jane
124 Dowling William, "Pamula"
122 Smith George F., "Surrey"
120 McGoldrick William, "Douglas"
118 Jones John L., "Mlowera"
116 Brogden William, "Oreagmont"
112 Schwik F. O., "Tasman"
110 Bradley Richard, "Cloveley"
108 Harrington John W.
106 Cox William A., "Irene"
104 Hawken John, J.P., "Elswick"
102 Hyland William, "Milner"

98 Johnston Wm. David, "Caloola"
96 Baker Mrs. E., "Loch Lomond"
94 McGregor Peter, "Dudley"

Salisbury street

Methollet Church—Rev. F. T. Walker
82 Newell William, "Caversham"
80 Schneider John, "Elderslie"
78 McCann Patrick, "Hokitika"
76 Kilner Mr. Louis, "Toowoomba"
74 Watton R. O., "Arilun"
72 Williams John Henry, "Blodwen"
70 McCann Mrs. Mary
68 Knott Mrs. Mary L., "Nikan"
66 Sullivan Cyril, "Akurir"
64 Winter Albert, "Euston"
60 Wilson Edward, "Klora"
58 Egan Mrs. Annie, "Glenara"
56 Hill Frank A., "Cariliff"
54 Verhay William H., "Dorset"
52 Reidy Thomas, "Gracemere"
50 Pearce Ernest, "Cauningford"
48 Moran James, "Essex"
46 Sommerdale Leslie
44 Chivers Mrs. Sophie, "Kelvin"
42 Smith George A., "Glenara"
40 Keith Frederick, "Florenceville"

Crickshank street

38 Johnson Percy
36 Johnson Charles, "Sefton"
34 Latham George, "Maklen"
28 Chevil Thomas
26 Corlett Mrs. M., "Eldon"
24 Warr Samuel, "Rienl"
22 Simpson James W., "Tyneside"
20 Combs Charles J., "Carolina"
18 Murden Thomas G., "Me Mel"
16 Hicks Mrs. Elizabeth, "Carn Marth"
14 Privett Mrs. Mary, "Carn Brae"
8 Jago James, "Elmore"
6 Hollinshead James, "Tarama"
4 Sheffield William, "Roma"
2 Lord Mrs. Annie, "Lyndhurst"

West side

103 Bergstrom Harold, "Sylvania"
101 Budd W. H., "Burwood"
99 Pratt John, "Twynham"
97 Haynes Charles, "Mue"
95 Millard Mrs. E., "Ilford"
93 Buller Mrs. Alice, teacher of singing
91 Mackey Robert T., "Durham"
89 Daley Denis, "Boxmoor"

Salisbury street

85 Shatter Thomas, "Roxburgh"
83 Wilton Henry G., van proprietor
81 Halloran William John, "Roseneath"
79 Pratt Anthony, "Norwood"
77 Primmer Frederick, "May"
75 Harper Henry J., "Clutra"
73 Mason James V., "La Mascotte"
71 Bagot Arthur, "Ziba"
69 Russell William, "Ventura"
67 Gliden Montague S., "Fenuale"
65 Stephens F. G., "Kenthurst Villa"
63 Goodridge Mrs. Amella, "St. Elmo"
61 Wolff Theodore, "Lillan"
59 Truscott William, "Evelyn"
57 Hoffman Henry, constable, "Athole"
55 Lorrimer John, "Norma"
53 Cronan William, "Brynmawr"
51 Tighe Mrs. E. L., "Tamar"
49 Follers Herman, "Lydbrook"
47 King Thomas, "Clevedon"
45a Williams Herbert, "Thelma"

Park road

35 Lawler Joseph P., "Elstowe"
33 Webb William R., "Falkirk"
31 Price Mrs. Georgina, "Milton"
29 Harford Mark E., "Myall"
27 Linseott Francis, "Asidey"
25 Pearce H., "Mon Dell"
23 Butt Arthur A., "Lisgar"

Carlton Street—East side
80 George street west to O'Connor street
4 Upton Walter

Irving street
Staniland & Sandell Ltd., hat makers

West side
3-5-7 Salisbury F. J. and Co., Ltd.,
leather bag & trunk manufacturers

Carrington Street (see Wynyard
Square)

Castlereagh Street—East side
45 Hunter street to New Railway Station

2 Vale and Pearson, stationers
2a Sparling S., hairdresser
2b Castlereagh House—Ground floor—
1 Harley Robert & Sons, estate agents
2b Baylon Bros., tea & coffee merchants

First floor—

1 Babone W. T., accountant
2-3 Scroggie H. De Y., solicitor, notary
and commissioner for affidavits
6-13 Pigott and Johnson, solicitors
Stinson John, J.P., solicitor
Taylor H. Minton, solicitor

Second floor—

1 Hollin F. Lynne, solicitor and com-
missioner for affidavits
2-3 Roberts R. G. C., solicitor and com-
missioner for affidavits
4-5 Abbott and Allen, solicitors
Allen R. P., commis. for High Court
Allen C. P., solicitor
6-11 Read (Vero) and Bell, solicitors and
commissioners for affidavits
Read Vero, commissioner for High
Court of Australia
Bell Herbert T., solicitor
12 Allen Misses, typists
Allen Miss V. F. P., artist

Third floor—

1 Wilde G., advertising agent
2 Easy Arthur C., manufacturers' ag't
3 Lamrock W., C.E. and architect
4 Wheeler Arthur R., solicitor
5-12 Weaver and Perry Ltd., stock and
station agents
13 Sampson T. P., architect
14 Scott R. Bruce, accountant

Fourth floor—

1-2-3 Holland A. A. and Co., land and
S. and S. agents
5 Flemington Brick Tile and Pottery
Pty. Co., Ltd.
7-9 Dobbin and Kenny, Mc'n's surveyors
10-12 Allworth W. F. & Sons, stock and
station agents
Wallanga Pastoral Co., Ltd.
13 Chapman (Francis), Son & Deekes,
indent merchants
Chapman Francis R.
Commonwealth Sheep Shear Co.
14 Slessor Robert, mining engineer

Fifth and Sixth floors—
Department of Audit—Frederick A.
Coghlan, Auditor-General

Sixth floor—

14 Goodman A. H., dentist
Rolls O. F., caretaker

Seventh floor—

4-6 Intercolonial Investment Land and
Building Co., Ltd.—W. J. Douglis,
J.P., managing director

Intercolonial house—First floor
Kidson O. A., consulting optician
Boulton A. S., solicitor

Second floor—

Schneider W. Douglas, solicitor

15 Murphy John, "Eversley"
13 Clancy John, "Seaforth"
11 Edgton Phillip, "Dolphin"

Parramatta road

ANTHONY HORDERNS' FOR AUSTRALIAN MANUFACTURES.

Cas

CITY STREETS.

Cas

23

The Ornamental Steel Manufacturing
Co., Ltd.—C. Benson, manager

Third floor—
Aitken John A., solicitor
Herl Chas. E., conveyancer
Poole C. T. and Son, solicitors
Poole C. T., com. for affidavits
Australian Red Cross Society N.S.W.

Fourth floor—
The Life Insurance Company of Aus-
tralia Ltd.—George Smith, manager
Gregg Norman E., solicitor

Fifth floor—

Henderson Louis C., financial agent
Wickham R. S. & Burton, accountants
Simplex Milking Machine Co., Ltd.
Master Tailors Association of N.S.W.
White Alfred S., A.I.A.V., A.F.I.A.,
accountant
Master Bakers' Mutual Indemnity As-
sociation Ltd.
Master Plumbers' Mutual Indemnity
Association Ltd.
Little Robert and Co., (import dept.)

Sixth floor—
Vennard Edward N., architect
Wilton Miss, registry office
Dyson G., estate and general agent
Rawley Eric N., solicitor

Seventh floor—
Cowie and Cowdery, surveyors
McDonald M. S., accountant and land
and income tax adjuster
Bowser S. F. & Co., oil storage engin'rs

Eighth floor—

McCarthy John, caretaker
8 Walker Bros., auctioneers, house and
estate agents and valuers
10 Castlereagh Chambers—Basement—
Graves Warden Harry, Ltd., stock
and station agents
Atkinson J. M.
Rutherford (estate of the late) James
Osborne (estate of late) Henry
Cobb & Co.
Canomoline Ltd.

Ground floor—
St. George Starr-Bowkett Societies—
(city office)
McMillan E. W. R. & Freeth, estate
agents and auctioneers

First floor—

Fitzhardinge, Son and Houston (A.
J. H. Houston and J. F. Fitzhard-
inge, jun.), solicitors
Australian Pioneer Battalion Com-
forts Fund

Second floor—

LITTLE ROBERT & Co., Im-
port and Export Merchants. Tele-
phone, City 9136 (2 lines)

Merriwa Freezing and Canning Co.,
Ltd., (reg. office)

Third floor—

McCoy and McCoy, solicitors
McCoy R. W. W., solicitor
McCoy Rupert S., solicitor
The Associated Board of the R.A.M.
and R.C.M.—Arthur C. Hull, res-
ident secretary for Australia

Fourth floor—

Gordon and Coldham, stock and
station agents
The Inverleigh Co., Ltd.
The Vanrook Pastoral Co., Ltd.
The Australian Building Co., Ltd.—
F. O. Hedger, manager
Matheson Saw Mills, Ltd.

Fifth floor—

Hartwell R. D., mining secretary
Kylos Copper Mines N.L.
Iodide (Mineral Hill) Ltd.
Mitchell's Creek Gold R. Co.

Angabunga River Plantations Ltd.
Rimu No. 1 Uredging Co., (N.L.)
Rimu Options Ltd.
The United Service Institution of
N.S.W.

Sixth floor—
Griffin Walter Barley, architect and
landscape architect
British Australian Timber Co., Ltd.
Weingarth John, licensed surveyor

Seventh floor—

Young Thomas O., caretaker

12 Builders' Exchange chambers—
Basement—

Smith Alex., Ltd., hardware importers
Ground floor—
1 Langdon and Langdon, timber mer-
chants (city office)
2 Curlewis C. P. and Co., expanded steel
steel lathing and Linwood floor
manufacturers
3 Flynn William T., solicitor
4 Thomas Geo. & Son, business agents
5 Allart Francis, J.P., auctioneer, estate
agent, and valuator
Nardin E. W., J.E., consult. engineer
7 Bullot L. F., patent skylight
8-9 Wall Robert and Sons, Ltd., builders

First floor—

Master Builders' Association of N.S.W.
and Exchange; Public Works Con-
tractors' Association of N.S.W.,
and Electrical Employers' Associa-
tion of N.S.W.—N. Phelps Richards,
secretary
Master Painters' Association
Master Plasterers' Association
Master Slaters' Association
1-2 Walker F. W., solicitor, notary,
and commissioner for affidavits

Second floor—

Onogon W. H. Stewart and Co.,
public accountants
1-2 Onogon W. H., J.P., F.I.I.A.,
accountant
6 The Sydney Stoneware Pipe Associa-
tion Ltd.—W. H. Onogon, secretary
3-4 Sparke A. P., solicitor
5 Johnson Tedbar B., architect
7 Coates Herbert, general agent
7 McInnes J. Tolmie
Redwood Export Co.—W. R. Morris,
representative

8 Brown J. K., builder

9 Whiteford George V., law stationer
Whiteford William A., conveyancer

Third floor—

Metropolitan Brick Co., Ltd.—W. H.
Nicholls, J.P., manager
1-2 Thompson W., quantity surveyor
3 Shadforth T. W., accountant and
financial agent. Tel. City 3697
United Dental Hospital of Sydney
Terry J. E., A.I.A.A., accountant
N.S.W. Bowling Association—T. W.
Shadforth hon. sec. Tel. City 3897
4 The Beaver Board Companies
5 Hall J. and E., refrigerating engineers
Rayson Russell, consulting engineers

Fourth floor—

1 Davis M. and Co., indent agents
2 Kenyon G. & Co., law stationers
3 Garra Miss Helen S., typist
Queen's Jubilee Fund
4 The Liverpool Steam Brick Works
Co., Ltd.—Geo. S. Travis, sec.

Travis Geo. S., A.C.P.A., public
accountant. Tel. 1778 City

5 Rogers George H., solicitor and com-
missioner for affidavits

6-7-8 Protestant Alliance Friendly Society
of Australasia—John Salmon, sec.

Fifth floor—
Marsh Mrs. D., caretaker

14 Terry's chambers—Basement—
Martyr H. O. and Son, stationers and
printers
Campbell D. and Son, plumbers
Ground floor—

COPE AND CO., Solicitors
Cope Wm., Notary Public and Com-
missioner for Affidavits for Queens-
land, Western Australia, and New
Zealand

2-3 Bakery Bros., stock and station
agents

6 Freidman A., financier

8 Callman A. J., patent attorney

9-10 Galland I. L., J.P., commission and
financial agent

Woolcott E. P., real estate and finan-
cial agent

Auld O. J., accountant

First floor—

1-2 Hungerford C., F.C.P.A., public
accountant

5-6-7 Yeomans R., solicitor

Yeomans R. J., solicitor

10 Pollitzer S. J., C.E. and surveyor

12 Beigan Consulate—Maurice Wat-
teuw, consul

13-17 Vindin and Littlejohn, solicitors
Vindin W. M., comm. for affidavits
Littlejohn A. N., solicitor

Second floor—

1 Durrell G. W., architect

2 Drake William A., architect

3 Grant G. L., architect and C.E.

4 Coogan W. J. & Co., insurance brokers

7 Weston and Weston, accountants

8-9-10-11 Wilkinson and Osborne, solicitors
Wilkinson F. B., solicitor
Osborne H. S., solicitor

12 Mayo-Moore H. W., accountant

13 Brindley Park Pastoral Co., Ltd.

14 Langley H. A., J.P., solicitor

15 Sydney Rulergement Co.

16 Young Alfred G., solicitor

17-17a Building Trades Directory of
N.S.W. (Zions)—L. Zions, pub-
lisher. Tel. City 943

P. A. T. Association—L. Zions, socy.

Industrial Act Vagos Books—L.
Zions, publisher

18 McGarvey W. J., conveyancer
McGarvey E. M., law stationer

Third floor—

1 Selig Phineas B., accountant
Bibbitt Oil Wells Ltd.
Australian Mica Ltd.

2 Hasselmann Miss, teacher of German

3 Burklitt Miss F., Christian Scientist
Symonds Miss E., Christian Scientist

4 Tregear Miss C., artist
5 de Gyalay E. E., land & estate agent
The Barrenjoey Co., Ltd.
8 Kirkpatrick P. P., dentist
Leonard Manufacturing Co.
9 Stebo E. H., land agent (under the
Crown Lands Acts)
Falk F. W., caretaker

16 McCredie Edward H., dental surgeon
Woods Frank J., agent A.M.P. Society

16a MARTIN, HALL & CO.,
Limited (Sheffield, England)
J. McLean, manager—Manufactur-
ing Silversmiths, Electro Platers
and Outlets

18 Stone Walter, carrier (and 28-30 Cow-
per st. and Oxford st. Waverley)
Kitts H., printer
Paterson W., chiropractist
Sawyer H. C. T., packing specialist
Parker H. J., watchmaker
Keely Maxwell, employment agent
Murray David, estate agent

WOOD, COFFILL & COMPANY LTD. HEAD OFFICE: 810 GEORGE STREET. PHONE 8226 CITY

THE LARGEST FIRM OF CARRIAGE AND DRAG PROPRIETORS SOUTH OF THE EQUATOR

ANTHONY HORDERNS'—THE SHOP FOR THE MASSES.

| 24 | Oas | CITY STREETS. | Oas |
|---|---|-------------------------|--|
| <i>Castlereagh street continued—</i> | | | |
| 20 | Shannon J. E., naval & military tailor The Shannon Academy of Practical Cutting | 11 | Dean John A., builder & contractor Thornton E., builder & contractor 18 McKenzie Mrs. O. A., registry office 16-17 Burdakin A. S., agent Burdakin L. W., F.I.A.A., accountant |
| 22 | Paxton E. J., optician | <i>Second floor—</i> | |
| 24 | <i>Real Estate chambers—First floor—</i> Dunwoodie J., quantity surveyor Australian Exchange, estate & general agents—H. Constans-Watson Peterson E. J., solicitor | 1 | Brabant and Co., business agents |
| <i>Second floor—</i> | | | |
| 1 | NEWCASTLE HERALD—R. Bayliss, representative | 2 | Parker F., solicitor |
| | Squire Mrs. M. E., vivipathy | 3 | N.S.W. Loan Office |
| <i>Third floor—</i> | | | |
| | Newton R. G. | | Pelsley George R., financier |
| | Wagner Mrs. C. | | Pelsley Charles B., financier |
| 24-26 | Real Estate Auctioneers & Agents' Association of N.S.W. | 4-5 | Harris William T., masseur |
| | Real Estate Auctioneers' Exchange Ltd.—Will A. Pettit, hon. secretary | | Crawford Misses E. & A., masseuses |
| 28 | <i>Fitzroy chambers—</i> | 6 | Karett Philip, indent agent |
| <i>Ground floor—</i> | | | |
| 1-2 | Hice E. J., sports depot | 7 | Crump W. O. |
| 7-8 | Edwards' Dental Manufac. Co., Ltd. Lennon and Co., business brokers Lennon & Co., commis. & gen. agents Frith and Brown Mesdames, employ- ment agents | | L. S. Agency |
| <i>First floor—</i> | | | |
| 11 | Rawlinson and Hamilton, solicitors Rawlinson T. J.P., com. for affidavits Hamilton William, solicitor | 8 | Wallace J., estate agent |
| 15 | Hussell Hastings, financier Abbott, Kerr and Co., house, land and estate agents | 10 | Douglas Miss G., dressmaker |
| <i>Second floor—</i> | | | |
| 17 | Harris R. A. & Co., consult. engineers | 13 | Houssard A. (workroom) |
| 20 | Macintosh William, accountant | 15 | Lorking G. W. and Co. (workroom) |
| 21-22-23 | Hansen V., engineer and merch. Gaskell A. E., motor trailer | 17 | Aiken Miss A., dressmaker |
| 21 | Taylor Miss M. E., art leather goods Abbott H. P., solicitor | 18 | Oroker Miss O. S., photo artist |
| <i>Third floor—</i> | | | |
| 26 | Jardine W., artist | 22 | Burns Ayrault, solicitor |
| 27-28 | Hunter R., caretaker | 24 | Swan Miss F., registry office |
| 30 | <i>Metropolitan Building—</i> | 25 | Goodwin Miss I. M., registry office |
| <i>First floor—</i> | | | |
| AUSTRALIAN METROPOLITAN LIFE ASSURANCE CO., LTD. —John A. Henderson, general manager; Freeman J. Eaton, J.P., secretary | | | |
| <i>Second floor—</i> | | | |
| 32 | THE SUN Newspaper Ltd., pub- lishing THE SUN (daily) and the SUNDAY SUN — Alfred H. Ross, Manager; Montague Grover, Editor United Service, Ltd. — Alfred H. Ross, secretary | 26 | Mason's Registry Office |
| 34 | Hotel Alexandra—Robert Brown | <i>Third floor—</i> | |
| 36 | Young Sidney H. and Co., hairdressers and tobacconists. Tel. City 8130 | 2 | Lack, Fogarty and Co., engineers |
| 36 | Allan Mrs. A., milliner | 3 | Grant Miss D., artist |
| 38 | McMillin, Deery and Co., Ltd., sports depot | 4 | Olesen Miss M. E., photo artist |
| 40 | Bishop P. E., optician | 6 | Brook O., artist |
| 40a | Lorking G. W. and Co., tailors | 7 | Finlay Joseph, caretaker |
| | Trivett J., mercer | 8 | Turner H. W., litho artist |
| 42 | Little W. A., expert valuer & general auctioneer | 13 | Perkins E. W. (storeroom) |
| 44 | <i>Victoria chambers—First floor—</i> 5-6 Parsons Fred W., J.P., estate agent 7 Quinlan Sydney M. & Lee, solicitors Lee Frank W., solicitor 9 Smyth J. H., Ltd., postage stamp dealers 10 Jerome Armand | 15-16 | Tompkins Miss E., costumiere |
| | | 17-18 | Nicholson W. (workroom) |
| | | 19-20 | Summerbelle Miss May, music stu'd |
| | | 22 | D'Arcy A. E., agent |
| | | 23 | Jameson Miss Val, journalist |
| | | 24 | Stocken Miss L., tlemaker |
| | | 25 | Dennis Jo.n., bootmaker |
| | | 26 | Maling J., musician |
| | | 27 | Martin Alex |
| | | <i>Fourth floor—</i> | |
| | | 1 | Meuzies Andrew, surveyor |
| | | | Menzies John, com. agent |
| | | 2 | Hunt O. H., artist |
| | | 3 | Scroggins Elifrah, tailor |
| | | 4 | Lawson A. A. Ltd., photo-engravers |
| | | <i>Victoria arcade—</i> | |
| | | 1 | Aukes Mrs., manicurist |
| | | 2-3 | Fisher & Lingham, Importers Smith & Bros. typewriters and typewriters' supplies |
| | | 4 | Stajles Fred K. (late O. F. Jones) im- porter of Royal Bar-lock and "Victor" typewriters |
| | | 5-6-7 | Halewood H., bookseller |
| | | 8 | Boot Polishing Parlor—H. George |
| | | 9 | Sangster W., umbrella maker |
| | | 10 | Bush Miss, tea rooms |
| | | 11 | The Women's Horticultural & Home Industries' Society, Ltd. |
| | | 12-14 | Booth F. H., printer |
| | | 15 | Boot Polishing Parlor—S. Voigt |
| | | | Klosk—Lenthen Mrs. L., dyer and rubber stamp maker |
| | | 46 | Rold F. W., postage stamp dealer |
| | | 48 | Nicholson William, merchant tailor |
| | | 50 | Smyth J. H. Ltd., stamp dealers |
| | | 52 | Houssard A., tortoiseshell worker |
| | | 54 | Rowlinson W. J., tobacconist |
| | | 56-58 | Hotel Carlton—Chas. W. Cupit |
| | | 60 | <i>Refuge chambers—Ground floor—</i> 1-2 Chisholm H. and Co., blood stock salesmen and branch managers for the Yorkshire Insurance Co. Chisholm Harry, J.P. The Cronulla Hotel, Ltd.—W. Mieren- dorff, secretary (city office) |
| | | 5 | Rofe Thomas E., financial agent |
| | | 8 | Leslie and Page, mercantile agents |
| | | | Tyre Filling Co., Ltd. |
| | | 11 | Eddie Charles Horace, solicitor |
| <i>First floor—</i> | | | |
| 12 | Rofe Alfred and Sons, solicitors Rofe John Fulton, solicitor Rofe Wyndham J. F., solicitor | <i>Third floor—</i> | |
| 15-16 | Godwin G. W., financier | 27 | Master Bakers' Association |
| 17-18-19 | Mahony W. H., solicitor | | Master Bakers' Federal Association |
| <i>Second floor—</i> | | | |
| 18-19 | Davies A. B., solicitor | 26 | Harris Reginald, solicitor |
| 23 | Brown William, caretaker | | Howe Trecco G., law stationer |
| 24-25-26 | Estate of the late Sydney Burde- kin (office) | | Sharp E. C. and Co., corsetiers |
| | Bradly E. Penn | 28 | Perkins Engineering, Ltd., bakery engineers and oven builders |
| | Roff W. A.; p.r., Pymble | | The Avonmore Engineering Co., Ltd. |
| <i>Third floor—</i> | | | |
| 27 | Master Bakers' Association | 32-33 | Robertson Louis S., architect |
| | Master Bakers' Federal Association | 34-35 | Chutfield and Brown, surveyors |
| 26 | Harris Reginald, solicitor | 62 | Van Brinkel Miss Marie, ladies' hairdresser |
| | Howe Trecco G., law stationer | 64-66-68 | <i>Usher's Metropolitan Hotel Ltd.</i> —A. J. Usher, managing director Commercial hotel—George Ely King street |
| | Sharp E. C. and Co., corsetiers | | DAILY TELEGRAPH Newspaper Co., Ltd.—Watkin Wynne, manager |
| 28 | Perkins Engineering, Ltd., bakery engineers and oven builders | | THE WORLD'S NEWS — Watkin Wynne, manager |
| | The Avonmore Engineering Co., Ltd. | 74 | <i>Commercial chambers—First floor—</i> N.S.W. Mont de Piete Deposit and Investment Co., Ltd. — Eustace Bennett, J.P., general manager; Joseph Hill, accountant |
| 32-33 | Robertson Louis S., architect | | Morris Reginald |
| 34-35 | Chutfield and Brown, surveyors | | Gilda's High School |
| 62 | Van Brinkel Miss Marie, ladies' hairdresser | 104 | Bain J., plumber |
| 64-66-68 | <i>Usher's Metropolitan Hotel Ltd.</i> —A. J. Usher, managing director Commercial hotel—George Ely King street | | Ross & Bowman, monumental masons |
| | DAILY TELEGRAPH Newspaper Co., Ltd.—Watkin Wynne, manager | 106 | Jones David, Ltd. (workshop) |
| | THE WORLD'S NEWS — Watkin Wynne, manager | | Hannan H. E., carpenter |
| 74 | <i>Commercial chambers—First floor—</i> N.S.W. Mont de Piete Deposit and Investment Co., Ltd. — Eustace Bennett, J.P., general manager; Joseph Hill, accountant | | In es George & Co., motor engineers |
| | Morris Reginald | 108-110 | Mandelberg Jacob, pawnbroker |
| | Gilda's High School | | Mandelberg Mrs. A., dealer |
| 104 | Bain J., plumber | | Market street |
| | Ross & Bowman, monumental masons | | Gover E. & Co., corset manufacturers |
| 106 | Jones David, Ltd. (workshop) | 112 | Premo bar |
| | Hannan H. E., carpenter | 114-120 | Bosch Barthel and Co., dental depot |
| | In es George & Co., motor engineers | 122 | <i>Hotel Maxwellton—Elsie Rycroft</i> |
| 108-110 | Mandelberg Jacob, pawnbroker | 124-132 | Bennett and Barker, Ltd., cycle manufacturers |
| | Mandelberg Mrs. A., dealer | 134 | Hannam's Ltd., gas, hydraulic en- gineers and manufacturers of hos- pital appliances |
| | Market street | 130-138 | The SUNDAY TIMES Newspaper Co., Ltd.—THE SUNDAY TIMES, THE REFERENCE, THE ARROW, and THE GLOBE newspapers |
| | Gover E. & Co., corset manufacturers | 140 | National Club—A. A. Wallace, acting secretary |
| 112 | Premo bar | 142-144 | Phizackerley L., motor garage |
| 114-120 | Bosch Barthel and Co., dental depot | 148-150 | Garratt's Limited, motor garage —Alick McNeil, manager |
| 122 | <i>Hotel Maxwellton—Elsie Rycroft</i> | 152 | White Hart hotel—Robert Gilbert |
| 124-132 | Bennett and Barker, Ltd., cycle manufacturers | 154 | Pottle John and Sons, veterinary sur- geons |
| 134 | Hannam's Ltd., gas, hydraulic en- gineers and manufacturers of hos- pital appliances | 156 | Milledge Bros., Ltd., motor cycle Importers |
| 130-138 | The SUNDAY TIMES Newspaper Co., Ltd.—THE SUNDAY TIMES, THE REFERENCE, THE ARROW, and THE GLOBE newspapers | 158 | Sydney Tyre Repairing Co. |
| 140 | National Club—A. A. Wallace, acting secretary | 158 | Greek Club—G. Lucas |
| 142-144 | Phizackerley L., motor garage | 1-3 | Manchester Unity Hall, I.O.O.F. and dispensary |
| 148-150 | Garratt's Limited, motor garage —Alick McNeil, manager | | Clark Marcus and Co., Ltd., motor car show rooms |
| 152 | White Hart hotel—Robert Gilbert | 160 | Hebrew School—M. A. Cohen, B.A. |
| 154 | Pottle John and Sons, veterinary sur- geons | | Sammels Mrs. M., caretaker |
| 156 | Milledge Bros., Ltd., motor cycle Importers | 168 | Jordin Miss, residential chambers |
| 158 | Sydney Tyre Repairing Co. | 170 | Hop Sing, city laundry |
| 158 | Greek Club—G. Lucas | 172 | Morin Robert, billiard table manuf. |
| 1-3 | Manchester Unity Hall, I.O.O.F. and dispensary | | |
| | Clark Marcus and Co., Ltd., motor car show rooms | | |
| 160 | Hebrew School—M. A. Cohen, B.A. | | |
| | Sammels Mrs. M., caretaker | | |
| 168 | Jordin Miss, residential chambers | | |
| 170 | Hop Sing, city laundry | | |
| 172 | Morin Robert, billiard table manuf. | | |

ANTHONY HORDERNS'—THE SHOP FOR THE CLASSES.

| Cas | CITY STREETS. | Cas | 25 |
|---|---|--|----|
| 174 Burbridge H., grill room | 214-216 Sherwood Ltd., billiard table manufacturers | River Lands, Ltd. Gloucester Estate, Limited—J. B. Thomson, secretary | |
| 176 The Union Bank of Australia, Ltd. (Castlereagh at branch)—William L. Middleton, J.P. (Queensland), manager | 218 Epworth Printing and Publishing House Office of Rookwood Methodist Ceme- tery Trust | 11-12 Morton and Wright, stock and station agents | |
| 176 Post and Telegraph Office | THE METHODIST Newspaper | Hart A. H., company secretary | |
| 176-178 Country Press chambers— | 220 Platt Albe t, colonial wine bar | The Kembla Grange Racecourse Ltd. | |
| <i>First floor—</i> | 222 Rapaport Charles, dealer | 14 Incorporated Law Institute—E. New- ton Daily, secretary | |
| N.S.W. Country Press Co-operative Co., Ltd.—T. M. Shakespeare, J.P., manager | 222a Ackland and Platt, cycle manufact. | 15-16 New South Wales Sheepbreeders' Association—Hale N. Bowden, J.P., secretary | |
| Australasian Provincial Press Assocn. N.S.W. Country Press Association—T. M. Shakespeare, J.P., secretary | 226 Holdhoptons & Co., Importers | | |
| The Neal Institute | 226a McKinnlay Tom, jeweller | | |
| <i>Second floor—</i> | <i>Bathurst street</i> | <i>First floor—</i> | |
| 1-2 Independent Cable Association, Ltd. | 228 Royal Standard hotel—Gordon O. Larkin | 18 and 21 Jones and Jones, solicitors | |
| 2 Leonard Mrs., caretaker | 230-232 Malitas Nicholas, grill room | Jones J. P., solicitor & com. for affds. | |
| 3 Duncan Miss Grace | 234 Clark R. and Co., ladder makers | 20 Samuel James, J.P., financier | |
| 5-6 Mansfield and Son, architects | 236a Chisholm Miss, refreshment room | 22 McIntyre D. J. & Co., estate agents | |
| <i>Third floor—</i> | 236 Andrews Wm. Printing Co., Ltd. | 23 Hassall & Stockham, architects | |
| Nuxito Manufacturing Co. | 236 Atterton F. and Co., signwriters | 24 Lake & Co., hotel and business brokers | |
| Jones & Jarline Ltd., commercial artists | 238-240 Protestant Hall Co., Limited | 25 Pura L., tailor | |
| 5 The Adams Press, printers | Loyal Orange Institution | 26 Wilson and Harriott solicitors | |
| The BYSTANDER newspaper | Horticultural Association of N.S.W. | Wilson F. Y., solicitor, commissioner for affidavits | |
| <i>Fourth floor—</i> | Ridgway Sydney, regalia maker | Harriott Harold P., solicitor and com- missioner for affidavits | |
| Heart's Essence Proprietary—George W. Heart, proprietor; P. S. Garling, manager. Tel. City 8929 | Provincial Grand Black Chapter of N.S.W.—S. Ridgway, grand registr. | 27 Parkes Varney, architect | |
| <i>Fifth floor—</i> | Deaf and Dumb Society | 29 Lindsay T. H., indentor | |
| Randle Photo Engraving Co., Ltd. | THE WATCHMAN, LTD. | 30-31 CHINESE AUSTRALIAN HERALD | |
| Knight O. W., accountant | Balhatchet H. W., caretaker | 32 Griffiths W. Scott, draughtsman | |
| 3 Akerman H. J. | 242 Zanardi P., wine shop | Irving S. R., surveyor | |
| 180 Horton Miss A. B., diningrooms | 244 Francis Mrs. A., residential chambers | 33-34 Allman Frederick, massage | |
| <i>Park street</i> | 246 Smith R. B., watch expert | Slater Nurse, masseuse | |
| 186 M. de P. Coy. Ltd., financiers | 252 Jones Henry H., lodginghouse | 35-36-37 Miller John & Co., land surveyors | |
| 188 Simmonds Carlos H. and Sons, labour agents | 254 Burns Mrs. R., lodginghouse | Miller John | |
| Simmonds Carlos H., Consul for Ro- public of Columbia, South America | 258 Stanchell Mrs. Clara | <i>Second floor</i> | |
| 190 Alexandrakis P. & Co., grill rooms | 258 Meutz Frank | 40 Royal Sydney Apollo Club (office) | |
| 192-194 Australian Paper Co. | 260 Marks Mrs. L. | Orchard W. Arundel, Mus. Bac., con- ductor | |
| Bowyer Henry P. | 264-266 McMillan Misses, restaurant | 38 N.S.W. Gun Club—J. E. Emblem, sec. | |
| <i>Third floor or—</i> | 268-272 WILLIAMSON CROFT AND CO., Importers of White Lead, Oils, Paperhangings and Colors. Agents for "Palm" Brand Paint. Tel. Nos. City 690 and 8482 | 39 Keenan J. J., expert shorthand writer | |
| Western Electric Co. (Australia) Ltd. —R. B. Hungerford, manager | 276-278 Bowen's Ltd., Motor Cars | Oles H. B., architect | |
| 196-198 LAWSON JAMES R., Auctio- neer, Valuator and Commission Agent. Tel. City 7456 | 280-282 Bank of New South Wales (branch)—J. W. R. French, mgr. | 41 King R. A. Moura, Dowd & Barry, solicitors | |
| 200-204 Dean, Valantine and Co., general auctioneers and valutors | <i>Bank Chambers—Second floor—</i> | 43-44-45 Maund J. W., solicitor | |
| Valantine D. H., auctioneer | The Carrington Manufacturing Co.— Dahn & Rosenfeld | 46 Dupain Institute, physical culture and baths | |
| <i>First floor—</i> | <i>Third floor—</i> | 47 Joseland H., architect | |
| Greek Club—Nicholas Kalopedis, sec. | Clarke Miss, dressmaker | 48-51 Meliel Business College—Miss Hale | |
| <i>Second floor—</i> | Page Miss M., dressmaker | 52 Rose A., caretaker | |
| Cook & Co., printers | <i>Fourth floor</i> | 54 Medcalf Mrs. A., typist | |
| <i>Fourth floor—</i> | Child Study and Adult Health Asso- ciation of Australasia | 5-7 McGee Andrew, tobacconist | |
| Evans John and Son, printing Co., THE POETRY BULLETIN | 234-236 Mac Siff's buildings— Ground floor— | 9 The Co-operative Motor Society, Ltd. | |
| Kenny & Co., printers | The U.B.O. Coy., proprietary medicine | 9-11 Athenaeum chambers—Invenient— Ground floor— | |
| <i>Fifth floor—</i> | <i>First floor—</i> | Caldwell and Watt financiers (William G. Caldwell). | |
| Stead & Henderson, clothing manu- facturers | Pittar Arthur T., dentist | 5 Fuller and Co., law stationers | |
| <i>Sixth floor—</i> | <i>Fourth floor—</i> | 4 Raleigh E., stock and station agent | |
| Stead & Henderson, clothing manu- facturers | Martin Telford S., architect and con- sulting engineer | <i>First floor—</i> | |
| <i>Seventh floor—</i> | Sydney School of Mechanical Drawing | 14-15 McDonald Frank J., solicitor | |
| Bird W. E., manufacturers' agent | Hines Mrs. A. G., caretaker | McLachlan A. L., solicitor | |
| Smith H. A. & Co., manuf'rs agents | 286 Riley T. & C. Ltd., furniture ware- housemen | 9 Kennis and Backhouse, architects | |
| 208-210 Clarendon House—Hyde Park laundry | <i>Liverpool street</i> | 10 Dare A. and Son, decorators | |
| <i>First floor—</i> | Foy's Mark Ltd., drapers, etc. | 11-12 Williams T. H., hotelbroker | |
| Greek Club | <i>Goulburn street</i> | 13 Baron H. J. A., com. artist | |
| <i>Second floor and Third floor—</i> | 326 Leigh S. T. & Co., Ltd., printers | 16 Levy Daniel, J.P., M.L.A., solicitor | |
| Woodhill & Co., house furnishers | <i>Campbell street</i> | White A. J., conveyancer | |
| <i>Fourth floor—</i> | Hay street—Belmore Park— Railway station | <i>Second floor—</i> | |
| THE NEWSLETTER, John Haynes, M.L.A., journalist | <i>West side</i> | Hills G. A., photographer | |
| Gulliver & Muroh, process engravers | 1 Office The AGE and LEADER—David Syms & Co., proprietors | McBurney Miss J., caretaker | |
| 212 Thomas Alfred W., plumber | 3 Salter J. & Son, newsagents | 13 Ridgahlg H., publishers' agent | |
| 214 Heiron & Smith Ltd., billiard table manufacturers | 3 Royal chambers—Ground floor— | 13 Todd G. W. & Co., photostograph cheque writer | |
| | 7 Thomson Bros., estate agents | 13 Duval and Co., Indianrubb manu- fact. | |
| | Berry Estate (North Sydney) office— J. B. Thomson, agent | Ball & Murray, office fltters | |
| | | Pearce W. E., plumber | |
| | | 13 Belmont buildings—Basement— | |
| | | Thomson Richard, manufacturer of aseptic hospital furniture | |
| | | Baker Reg. L., physical culture | |
| | | <i>Ground floor—</i> | |
| | | Thomson Richard medical agent and importer of surgical instruments | |

Castlereagh street continued—

Canterbury Park Racing Club
Moorefield Racecourse Ltd.
Solicitor for Railways—John S. Car-
gill
Estate Agent for Railways—P. Sydney
Hunt

First floor—

Associated Racing Clubs—J. Under-
hill, secretary (Aseot, Kensington,
Rosebery & Victoria Park)
Barry and Norris, solicitors
Barry G. J., J.P., solicitor, com. for
affidavits
Norris Osborne E., solicitor, and com-
missioner for affidavits
Charley Major Phillip

Second floor—

Maonamara and Smith, solicitors and
notaries

Third floor—

McElhone and Barnes, solicitors
McElhone W. P., solicitor
Barnes A. E., commissr. for affidavits
Pitt George M., architect
Backhouse and Jeanneret, solicitors
Backhouse P. M. H., solicitor
Jeanneret A. E. C., solicitor
Milford A. V., solicitor
Realty Assets Co., estate agents
Brooks & Deane, public accountants
and auditors
Brooks Edward Ernest, F.I.A.A.
Deane Norman Younger, F.I.A.A.
Institute of Public Accountants of
Australia—E. E. Brooks, hon. sec.;
Robt. D. Reid, A.I.A.A., registrar
Powerite Explosive Co., Ltd.
Tanglely Residential Flats Ltd.

4th, 5th and 6th floors—

University Club—Norman Heath, sec.
Twyford House—Ground floor—

Basement—

17 The Country Club—A. E. Frost, sec.

First floor—

1 People's Prudential Assurance Co.,
Ltd.—F. Sparrow, F.S.S., secretary
7 Pratt and Pratt, accountants
9 London Missionary Society.

Second floor—

1 Horner Alfred J., fire loss assessor
Buchanan A. K., electrical engineer
2-3 Davis A. L., estate and mining agent
Tracy P. C., commercial broker
British New Guinea Development Co.
4 Martin Frank, solicitor
Interstate Products Ltd.
5 Watts Percy H., solicitor
6 Bawler and Kerr, incorp. accountants
Bowler R. V., F.A.I.A.
Kerr I. W., A.I.A.V.
9 Papuan Industries Ltd.
Hodels Ltd.
Harris T. W. & Son, agents

Third floor—

1 Scottish Shire Line Steamers—Turn-
bull, Martin & Co., managing
owners
3 MacKellar G. S., solicitor
4 Rosewood John L., manuf's agent
5-6 Homebush Selling Agents Associa-
tion—E. A. Chisholme, secretary
Sydney Fat Stock Salesmen Assoc.
Small Stock (Pigs and Calves) Sales-
men Association
Stock, Meat and Allied Industries of
N.S.W.

Fourth floor—

1-2 McEvilly and McEvilly, solicitors
3 Dimond P. F. and Co., accountants
4 Angles W. and Co. N.S.W. Pty. Ltd.,
meat exporters

5-6 The Liquor Trades Defence Union of
N.S.W.—Edwin Stooke, secretary
The Wine and Spirit Association of
N.S.W.—A. J. Ross, hon. secretary
The Hotel Property Owners' Associa-
tion of N.S.W.—H. E. Oaten, sec.
9 The FAIRPLAY Newspaper Co., Ltd.,
F. C. Chaplin, editor

Fifth floor—

1 Frederick Foster Institute, mail order
business
2-3 Japanese Consulate General—Seiza-
buro Shimizu, Consul-General in
Australia; E. Aman, Vice-Consul;
K. Naito, Chancellor; E. W. Foxall,
English secretary
4 Foxall & Foxall, incorpor'd account'ts
Foxall G. E., accountant
Foxall E. W., sen., accountant
5 Middleton P. R., mining engineer
6 Gordon and Garling, solicitors
9 Clarke Thomas J., shop front designer
Pateman J. H., com. artist

Sixth floor—

1-2 Walker Horace G. F., solicitor
3 Holt J. O., accountant and company
secretary
N.S.W. Chamber of Agriculture
Pike and Rush, licensed surveyors
4-6 Christian Science reading room and
library
7-8 Lamb J., caretaker
17 Brooks Wm. and Co., Ltd., printers
publishers, stationers, and bag,
box and envelope makers.—William
Brooks, managing director
THE STOCK JOURNAL Newspaper
Co. Ltd.

Hooking place

19—Wigram chambers—

ALLEN, ALLEN & HEMSLEY,

Solicitors and Notaries Public

Allen Reginald O., notary public
Allen Arthur Wigram, notary public
Hemsley Alfred M., solicitor
Allen Herbert, solicitor
Cowper Cecil S. De G., solicitor
21-25 The Mutual Life and Citizens' As-
surance Co., Ltd.—John J. Garvan,
managing director; Arthur M. Eedy,
general secretary; William J.
Bloomfield, B.A., LL.B., secretary

Moore street

145 The Australia Hotel Co., Ltd.
The Australia Hotel—John Uro Smith
manager; C. F. Tyler, secretary

Rose street

47 Coles C., furrier and cargo dealer
48 Richards F. V. & Co., tailors & mercers
49a Kierman A. A., chemist
49b Bruce Chambers

First floor—

1 Coffey J. D., hotel broker
2 Armstrong R. B., chemist
3 Justellus J. E., architect
4 Aymer Miss I. A., ticket writer
6-7 Shaw J., tailor

Second floor—

Druce William
Express and Quick Despatch Messen-
ger Co.
51 Williamson J. C., Ltd. (offices)
51 Loosen G., restaurant
53 Hill Miss A. M., confectioner
Theatre Royal
61 American Bar—Henrietta M. Lawes
63 Britania hotel—Bridget Cordingley
King street

Surrey hotel—Thomas G. Muir

65 "Le Hol" Shoe Store

67 Calcutta Chambers—

First floor—

103 Grant Madame, costumiere

104 McLeod W. and Sons, contractors
105 Ayres P., hairdresser
107 Marshall Shoe Co., Ltd.
108 Green S.

Second floor—

201-202 Arnevan G. H., tailor
203-204 Pelier Madame, embroidress
205 Radeski M. A., costumiere
206 Mullings Albert H., manuf. agents
208 Maas and Maas, Ltd., electric and
general advertising contractors
Maas Edward
209 Boorman, Franks and Falconer, Ltd.,
manuf's. agents
Lawes and Franks, manuf's. agents

Third floor—

301-308 The Public Trustee of N.S.W.—
T. W. Garrett, Public Trustee;
W. G. Acocks, secretary; R. C.
Young, accountant

Fourth floor—

401 Chapman and Hazlewood, real prop-
erty and financial agents
401 Chapman B. A.
403 The Radiology Co., dermatologists
Smith Mrs. Q. M.
404 Watts G. E., accountant
405 Tudor Accumulator Co., Ltd.
406 Brown Harry L., solicitor
408 Public Trust Office (conveyancing
branch)

409 Lane Edwin and Sons, tailors

Fifth floor—

501 Nicholl Mrs. M., costumiere
503 Mulligan and Cornfield, surveyors
504 Modern Blouse Specialists (The)
505 Jagehman Joseph J., solicitor
507 Dowrick Madame, costumiere
508 Mitchell Alfred, solicitor

Sixth floor—

601 Whitney Athelstane H., solicitor
602 McLaughlin Miss A., skirt specialist
603 Nolan Percy L., solicitor
604 Pell Miss M. A., typist
605-6 Corke P. H., accountant
Sydney and Suburban Timber Mer-
chants' Association.
Timber Trade Mutual Accident
Insurance Association, Ltd. (The)
607 Boll H. P., electrical engineer
United Safe Tolt Coy.
Fogarty W. R., Engineering Coy.

609 McLaughlin Miss A., skirt specialist

Seventh floor—

701 Denison H. R.
Eumarella Estate
Lass Gowrie, Ltd.—A. W. Perriam, sec.
702 Agnew and Niooi, watchmakers
703 Sinclair Robert S., manuf'ct's agents
704 Florenz Madame, corsetier
705 Swan, Irwin & Bartle, accountants
Australian Business Institute
Humphreys C. A., accountant

707 Frankl H. J. N., consulting engineer

708 Ebsworth A. O., solicitor and commis-
sioner for affidavits

709 Graham Alexis V., optician

Davis Ernest C.

Eighth floor—

801-3 Chilian Nitrate of Soda Propaganda
802 Walker Charles, accountant
Marks' S. J. estate
Marks' E. P. estate
Simpson W. W.

804 Larkin S. V., accountant

805-6 Marshall T. and Marks, solicitors,
notaries and comm. for affidavits

Marshall Thomas, solicitor, notary

Marks Walter M., solicitor

Boyd H. A. Shaw, J.P.

West Alfred E.

807 Knoll C. W., optician

808 Parrell T. J., solicitor

809 Nesbitt R. H., companies' secretary

Metropolitan Engineering Co., Ltd.
Safety Reversible Window Co., Ltd.
Sunlight Gas Co.

Ninth floor—

901-904 Augustus Madame, ladies' h'dres.
905 Waters Edward and Sons, patent and
trade mark attorneys—Chas. E.
Graham, manager
Sigmont Walter, patent attorney
906-907 Julius & Poole, consult. engineers
Julius G. A., B.Sc., M.E., M.I.
Meoh, E., consulting engineer
Poole William, B.E., Assoc. M. Inst.
C.E., M.I.M.E., consulting engineer
908 Abbott, Tout and Balcombe, solicitors
909 Marks B., tailor

Tenth floor—

1001 Walker Basil, dentist
1002 Mahony P., dentist
1003 Fitzell C. A., dental mechanic
1004 Gabriel A. G., dentist
1005 Cliff J. W., dentist
1006 McKern W. G., denti t
1007-8 Deek Ernest F., dentist
Fallon Robert H., physician
Deek G. H. Baring, physician
Deek H. Leigh, physician
1009 Gates Edmund C., dentist

Eleventh floor—

1101 Vaughan H. Graham, dentist
1102 Burton Percival A., dentist
1103 Forsyth J. Edward, dentist
1104 Hecht H. and Co., brokers
Oversea Export Co., Ltd.
1105 Webb A. C. F. & Burgess, consulting
engineers
1106 Beckett W. T., dentist
Beckett L. S., dentist
1108 Stafford Miss L., masseuse

Twelfth floor—

Zimmer John, caretaker
71 Sargents Ltd., caterers
73 National Amphitheatre (The)
77 The Original Mont de Piété, Ltd.—
Sidney S. Isaacs, J.P., director

Record chambers—First floor—

Abigail R. H., solicitor
Parker W., solicitor
Cramsey, Marsden, Baker and Scott,
commission agents
Burnard and Co., auctioneers

Second floor—

Griffith and Hassel, patent and trade
mark attorneys
Hutton Ohas, J.P., consulting engin'r
Collins and Mulholland, solicitors
Dudley Henry, business agent

Third floor—

Wood and Co. (Arthur C. J. Wood,
J.P.), real estate & financial agents
Sydney Smelting and Engineering
Works, Ltd.
French Leathers—City offices
Dunbar Motors and Pulleys, Ltd.
Firman H. C., chartered accountant
Bowen Edward J., J.P., architect
Press Club—R. Olegg, sec., Australian
Journalists' Association, N.S.W. Dist.
Conway Madam, ladies' hairdresser

Fourth floor—

Sydney Bicycle & Motor Cycle Club

Fifth floor—

Fuller's Theatres and Vaudeville, Ltd.
Jameson W. H., caretaker
79 Twilt hotel—Vincent J. O'Reilly
81 Twilt Theatre Ltd.
83-87 Hotel Arcadia—Vincent Walsh
83-87 Hotel Arcadia, Ltd.—Hon. J. Joynt-
on Smith, M.L.C., man'ing director
Imperial Arcade

89-95

ANGUS & ROBERTSON
LIMITED.

New and Second-hand Booksellers,
Publishers, Librarians, (The Sydney
Book Club—Australia's Leading Cir-
culating Library). Catalogue and terms
on application).
Telephones City 9071 and 9072 (See advt.
under Alphabetical, Booksellers and
Libraries - Trades)

97 Rix J. W., tobacco pipemaker

99 Tyrrell's, Ltd., booksellers and pub-
lishers. Tel. 3403

Second floor—

Brown & Donohue, man'g. jewellers
Andreoli Joseph, billiard saloon
99a Proudfoot J., hairdresser & tobac't
101-103 Johnson Erle. W., bookseller
103a Train J. & Co., mantel & gas fittings
105 Andreadis M., confectioner
105a Nathan L. H., fine art dealer
107 Linden Court chambers—Ground floor—
1 Meallig Shiley, hairdresser
4-5 Alma Tea Rooms—Mrs. M. Carter
7 Leck Charles, carrier
9 Farrell Bros., carriers
10-11 Hackett & Williams, cigar imp'rters
12 Doyle T. G., veterinary surgeon
13 Leau W. M., photographic materials
14 Elder Miss F., blouse maker

First floor—

1 Cleary A. F., tailor
2 Dagher J., manufacturing jeweller
4 Stone S. H., tailor
5 Levi Misses, feather cleaners
6 Leonard Richard, commission agent
7-8 Leau R. & Sons, film exchange
9 Alexander Miss B., costumiere
10 Levinson L. A., tailor
11 Herford E. R., tailors (workroom)
12 HERALD AND WEEKLY TIMES LTD.,
(Melbourne) and THE WINNER
(Melbourne)—J. J. Young, repres.
13 Driscoll D. W., printer
14 Bower T. K., income tax adjuster
Leafrange H., machinery agent
15 The United Licensed Victualler
Labour Bureau—L. Hart, mgr.
Hart L., advertising agent
Glifford Frank, agent
16 Garratt H., private office
18 Cunningham and Son, rubber stamp
makers
23 Proudfoot W. J., tailor
24 Buchanan O. C., tailor
26 Miles Arthur, manufacturers' agent

Second floor—

1 Anderson Frederick, dyer and cleaner
2 Briggs and Oribbes, tailors
3 Proudfoot and Fetherston (workroom)
4 McDonald Estate
5 Jiggins S. R., tailor
7 Neely Miss, dressmaking school
8 Morris J. W., tailors (workroom)
9 Winning R. W., manufacturers' agent
10 Coppock Miss E., costumiere
11 Felleman A. J., diamond merchant
12 Cotterill R. G., diamond setter
12 Noller Wm., builder and contractor
Perrott Jas., painter and decorator
Murray George, mercantile broker
12a Mildred Madam, costumiere
17 Morris J. W., tailor
18 Huxley S. V., engraver
20 Hony S., business agent
21 Simonds H. J., agent
22 Andrews Miss Bertha, costumiere
23 Andrews Miss B. A., dressmaker
24 Flynn and Purves, printers
25 Berthold A., lapidary and jeweller

25 Nielsen W. M., watchmaker
26 Hamman and Watts, manuf. jewellers
27 Remau Miss Ruby, blouse maker
Kain Michael, caretaker
109 Boulton Edward, jeweller
West W. W., watchmaker
111 Paillee A., fruiterer

Market street

113 Garratt's Cambridge hotel—Walter
R. Weekes
115 Rasboreck Miss Julie, restaurant
117 Powe and Co., tyre repairers
119 Rollason & Co., Ltd., manuf. jewellers
121 Skinner R. W., second-hand bookseller
123-131—Mauri Bros. & Thomson, Ltd.,
cork merchants, manufacturers and
importers
British and Foreign Indent Co.
133-135 Gordon F. H. & Co., motor car
importers
137 Marsden R. C. & Co., motor tyre
repairers
137a Sargent's, Ltd., caterers
137a Central Methodist Mission
139 Central Methodist Mission buildings—
Conference Hall

First floor—

1 Methodist Home Mission offices
Methodist Home Mission
2-6 Central Methodist Mission
7 Methodist Local Preachers' Asso-
ciation of N.S.W.
9 Lyeoun Social Room

Second floor—

10 Board room
12 The Methodist Foreign Mission
15-17 Women's Christian Temperance
Union
18 Methodist Sunday School

Third floor—

19 Sydney Women's Prayer Union
Hoathier O. E., caretaker
139a C.M.M. Labour Bureau
141-141a Auto Import Co.
143 Perrie Mrs., governors institute
Off—1 Kirby Joseph
145a Jeltzinger S., signwriter
Kerby Mrs. Rhoda, dressmaker
Pickett & Co., business agents
Motor Traders' Association of N.S.W.
Motor Employment Bureau
Australian Motorist Newspaper Pro-
prietary Ltd.
Lyeoun Club Red Cross (workroom)
Waddington Mrs., florist

149-153 Turn R. A. V., motor importer

155-157 McManara Jolu, carriage bazaar

Dowling R., saddler

159 Killian H., bootmaker

159a Lloyd Alfred, hairdresser

161 Ryan and Co., labour agency

163 Young Women's Christian Asso-
ciation, Central Institute

163 Gordon T. H., labour agency

165-167 Angus & Son, motor-car carriage
builders

169 Pitt & Abbott, signwriters

175 Pulsford T. Wills, Ltd., agents

177 Brown R. Robertson, tailor

179 Sandeman Ltd., wine & spirit merch.

181 Sargent's factory entrance

Manafeld P. W., motor garage

183 Taubmanus, Ltd., varnish manufact'rs.

Taubman H. G. & Co., manufacturers' agents

Boocook B., watchmaker

Kather N. & Co., electrical engineers

Makin James, brass finisher

185 A very Henry, tobacconist

Barley Mow hotel—Chris. F. Cullen

Park street

187-191 Alliance Hotels, Ltd.

193 Batty Henry, dyer and cleaner

193a Brown F. G. & Co., electrical engneers

ANTHONY HORDERNS' FOR EATABLES AND WEARABLES.

| 28 | Cat | CITY STREETS. | Cha |
|--------------------------------------|---|---------------|--|
| <i>Castlereagh street continued—</i> | | | |
| 195 | Olement Mason Cinematograph Co., Ltd. | 319 | Sam War, Chinese pastrycook <i>Golden Fleece hotel—John T. Donnellson, J.P.</i> |
| 195 | Kunkey H., umbrella maker | | <i>Campbell street</i> |
| 195a | Thomas and Co., bookellers | | <i>Adelphi buildings—</i> |
| 197 | The Catholic Club | | 323 Briscoe G. G., dining rooms |
| | Catholic Club Land and Bldg Co., Ltd. | | 325 Solihers' Comfort Depot |
| | Southern Cross Hall | | 327 Papparys Speros, tobacconist |
| | A.H.O. Guild—J. E. Burke, sec. | | 351 Grand Opera House |
| | The Irish National Foresters | | 333 White J. T., confectioner |
| | The Catholic Federation | | 335-337 Hoo Charles, photographer |
| | Murphy Mrs. Hilda, masseuse | | 339 The State Trainers Fish Depot |
| | Scott Misses, teachers of dancing | | <i>Hoy street</i> |
| 197 | Sargents, Ltd., caterers | | <i>Belmore park</i> |
| 197a | Curotta Rubber Co. | | <i>Railway station</i> |
| 199 | Smith S. & Sons (M.A.), Ltd., motor accessories | | Cathedral Street—North side |
| 199 | Williams Ernest, motor garage | | <i>College to Douling street</i> |
| 201 | Vickory Joseph & Company, boot and shoe manufacturers and importers | | St. Mary's Parochial School (Christian Brothers) |
| 203 | Johnson and Sons, leather and grinding merchants | | Grant William, overseer of Domain |
| 205-207 | McKay S. P., refreshment rooms | | <i>St. Mary's road</i> |
| | <i>Bathurst street</i> | | Outer Domain—Aif. G. Winter, ranger |
| | | | <i>Str John Young crescent</i> |
| 209 | War Samuel, laundry | | <i>Cheapside—</i> |
| 211 | N.S.W. Fire Brigade workshop, stores | | 84 Supple Wm., residential chambers |
| 212-215-217-219 | Board of Fire Commissioners of N.S.W.—Hon. Ernest H. Farrar, M.L.O., president; H. M. Webb, secretary | | 86 Hanrahan J. T., bootmaker |
| | N.S.W. Fire Brigade Station (headquarters)—N. G. Sparks, chief officer of fire brigades | | 88 Palmer Mrs. Mary, residential chamb. |
| 210 | Order of Royal Foresters' Friendly Society and Royal Foresters' Hall | | 90 Finnigan Mrs. Ellen, boardinghouse |
| | The Little Theatre | | 92 McSweeney Mrs. E., boardinghouse |
| 221 | McNamara Mrs. Bertha, bookseller | | 94 King Leonard, tailor |
| 221a | Federal Lodgings—Henry Andrews | | 95 Lencham James, boardinghouse |
| 223 | Pollock G. A. W., lodginghouse | | 98 O'Connor Miss Johanna, grocer |
| 225 | Macartney J. B., motor cycle manuf. | | 100 Davoren John, boardinghouse |
| 233 | Church of Spiritual Philosophy | | 102 Mulligan William, boardinghouse |
| | Smithers J. A., professor of dancing | | 104 Olpham William, J.P., hairdresser |
| 237-239 | Larke, Hoskins and Co., Ltd., motor garage | | <i>Crown street</i> |
| | <i>Off—Elder John, plumber</i> | | 108 Starcevic Mrs. Emma, wine depot |
| 241 | Wrigley F., boot manufacturer | | 110 O'Neill Harry |
| <i>Off—Brown P. H., blacksmith</i> | | | 112 Haworth Thomas |
| | <i>Obler C. J., tea and coffee merchant</i> | | 114 Crowe T. J. |
| 243 | Sing Cheng, laundry | | 116 Mason John |
| 245 | Grant W. D. & Son, lawn mower specialists | | 118 Bralovich John |
| 247 | Yee On Brothers, cabinetmakers | | 128 Fogarty Edward M., produce merchant |
| 249-253 | Carter Alfred & Co., picture-frame makers, glass silvers and bevellers | | <i>Palmer street</i> |
| | <i>Dungate hotel—Hy. M. Hartigan</i> | | 128a Johnson Joseph |
| | <i>Liverpool street</i> | | 130 Cunningham Herbert |
| 261 | Lewis Nat., lace and millinery importer | | 132 Paizey E. |
| | <i>Liverpool house—</i> | | 138 Commonwealth Military Area Office |
| | The National Dentistry Ltd. | | 138 Keys S. and Co., grocers |
| 267-271 | Wills W. D. and H. O. (Australia), Ltd.—F. A. Brown, secretary | | 140 Roper Mrs. Ruth, fancy goods |
| 283 | The Masonic Hall—Arthur H. Bray, J.P., m'ager; A. Saunders, caretaker | | 142 Faust Joseph A. |
| | The Masonic Hall, United Grand Lodge of New South Wales—Arthur H. Bray, J.P., Grand Secretary | | 144 Chate J. P., bootmaker |
| | Saunders Percy, caterer | | 144a Army and Navy hotel—M. Davis |
| 285 | Cavanagh and Co., estate agents | | <i>Bourke street</i> |
| | Miller Joseph, boardinghouse | | 146 Richardson H., bootmaker |
| | <i>Goulburn street</i> | | 148 Harper P. F., tobacconist |
| | <i>Yorkshire Stingo hotel—William Walsh</i> | | 150 Sea-on Francis, butcher |
| 291 | O'Farrell Joseph, grill rooms | | 152 Cooper Henry, ham and beef shop |
| 293 | Brice R. S., bootmaker | | 154 Gaul George D., bootmaker |
| 295 | Brice Mrs. S., confectioner | | 156 Bombelli Cecil |
| 305 | Tong George, herbalist | | 158 Benson Henry |
| 307 | Kwong Wing Chong & Co., storekeepers | | 160 Nelson Mrs. Alice, boardinghouse |
| 309 | Wing Leung | | 162 Maguire Henry |
| | Chay Gum | | 164 Harley Miss Ellen, boardinghouse |
| 311-313 | Sun Kwong Hing and Co., importers and exporters | | 166 Garrily Mrs. Bridget |
| 315 | Sue Chong | | 168 Smith Harry |
| 317 | Wing Wah & Co., importers & exporters | | 170 Swift John |
| | | | 172 Hughes Mrs. E. |
| | | | <i>President Lincoln hotel—S. M. Stickler</i> |
| | | | <i>Forbes street</i> |
| | | | 174 Pantano Joseph, "Cadorna" |
| | | | <i>Judge street</i> |
| | | | South side |
| | | | Woolloomooloo Police Station |
| | | | <i>Riley street</i> |
| | | | 87 Australian inn—Henry J. Campbell |
| | | | 89 O'Brien Mrs. Margaret |
| | | | 91 Royle John |
| | | | 93 Bureb David |
| | | | 95 Morgan Mrs. E. |
| | | | 97 Lowe John |
| | | | 99 Fitzpatrick Miss Rose |
| | | | 101 Evans Mrs. M. A. |
| | | | 103 Schieblch Edward |
| | | | 105 Murphy Thomas |
| | | | 107 Saunders Thomas H., grocer |
| | | | <i>Crown street</i> |
| | | | <i>East Sydney hotel—Herbert O. J. Onsey</i> |
| | | | 115 Admore Walter |
| | | | 117 Bennett Mrs. Mary, boardinghouse |
| | | | 117a Costin W. |
| | | | 119 Dromgool Mrs. Elizabeth J. |
| | | | 121 Maloney Maurice |
| | | | 123 Adams Arthur Ernest |
| | | | 125 Wilson William |
| | | | 127 Lynch Mrs. J. |
| | | | 129 Blakey Frederick |
| | | | Morris William E. |
| | | | 129a Boyd Mrs. Agnes J., dressmaker |
| | | | <i>Palmer street</i> |
| | | | Private Hospital—Miss Jennie Edwards, "St. Kilda" |
| | | | 133 Bayne Arthur |
| | | | 135 Dempsey Daniel |
| | | | 137 Tooley James |
| | | | Public Telephone |
| | | | 139 Nicholls Mrs. Cecilia |
| | | | <i>Bourke street</i> |
| | | | <i>Bayview hotel—Donald Macpherson</i> |
| | | | 143 Lawler Daniel J. |
| | | | 145 Lowe J. |
| | | | 147 Mutton Edward P. |
| | | | 149 Kong Harry |
| | | | 151 Smith Charles |
| | | | 153 Cleaver G. W. |
| | | | 155 Quinn John |
| | | | 157 Gillham Mrs. Florrie |
| | | | 159 Tooker William G. |
| | | | 161 Lee Abraham |
| | | | 163 George S. |
| | | | 165 Murray Walter H. |
| | | | 167 Barker Arthur R. |
| | | | 169 Dewar George |
| | | | 171 Hourigan Reginald |
| | | | <i>Forbes street</i> |
| | | | 173 Pearce George |
| | | | 175 Martlew William |
| | | | <i>Judge street</i> |
| | | | 177 Bourke Mrs. Elizabeth |
| | | | 179 Cole Edward |
| | | | 181 Ireland Thomas J. |
| | | | <i>Judge place</i> |
| | | | 183 Beamish Thomas |
| | | | 185 Lauchlan Thomas |
| | | | Central Street—North side |
| | | | <i>Off 812 George street</i> |
| | | | 2 Lawler John, private office |
| | | | 8 Howe and McGill, Ltd., printers |
| | | | 8 Art Overmantel Co. |
| | | | Surman T. H. & Co., electrical instrument manufacturers |
| | | | 10 Cole Bros. & Co., printers' roller m'k'rs |
| | | | South side |
| | | | Theatrical Amusement Employees Association |
| | | | 1 Ward J. W., Ltd., shoe & slipper mak'rs |
| | | | 3 Leach H. R., gunsmith |
| | | | 5 Shirt S. T. and Sons, cutlers & grinders |
| | | | Commonwealth Plating Co. |
| | | | Central Police Station |
| | | | Police Barracks—Sergt. J. McDonald |
| | | | Rawson T., boot sewer for the trade |
| | | | <i>Rawson buildings—</i> |
| | | | Byrne Bros., boot repairers |
| | | | Challis Avenue—North side |
| | | | <i>65 Macray to Victoria street</i> |
| | | | 10 Nettie Mrs. Eva, "Arizona" |
| | | | 8 Blaski Aaron, J.P., "Chester" |
| | | | 0 Freeman A. W., "St. Killians" |
| | | | 4 Marks Miss Gertrude L., "Maroura" |
| | | | 2 Markey Mrs. Annie, "Korcin" |
| | | | South side |
| | | | 29 Benjamin Edward A., "Ovalau" |
| | | | 27 Taringa Flats |

ANTHONY HORDERNS' FOR A HOUSEWIFE'S HARVEST.

| Cha | CITY STREETS. | Chi | 29 |
|----------------------|--|-----|---|
| 25 | Aldworth Mrs. A. S., "Bracklyn" | 7 | Seymour Mrs. M. |
| 28 | Wilson Miss A. M., "Uralla" | 9 | Wilson John |
| 21 | Josling Mrs. L., "Byrock" | | <i>Wood's lane</i> |
| 15-17 | Sisters of Charity—Bethania Conv. | 11 | Olsen Adolf |
| | Chalmers Lane | | Chaplin Street—East side |
| | <i>Deronsire to Bedford street</i> | | <i>405 Liverpool street</i> |
| | Chalmers Street—East side | | 4 Gilberrthorpe George |
| | <i>From Elizabeth to Cleveland street</i> | | 6 Greathhead Henry |
| 14 | United Dental Hospital of Sydney | | 8 McDermott Mrs. Catherine |
| 16-18 | Burnet A. H. & Co., Ltd., merchants | | 10 Kimberley Richard |
| <i>Second floor—</i> | | | 12 White Mrs. Margaret E. |
| 20-22-24 | Crescent Manufacturing Co.—Eugene Ellis, proprietor | | 14 McColl Leslie |
| <i>First floor—</i> | | | 16 Campbell Thomas |
| 20-22-24 | Sydney Importing Co. | | 18 Fisher Mrs. Emma |
| 32 | Ullathorne, Hartridge, and Co., Ltd., leather and grinding merchants | | 20 Dickerson Mrs. Norah |
| 34 | McDermid John, wholesale grocer | | West side |
| 36 38 40 | Spencer, Simson and Mann, Ltd., printers and paper merchants | | 3 Wall Horace C. |
| | Lombardo Louis, fruiterer | | 1 Leavers Joseph |
| | <i>Devonsire street</i> | | Chapman Street—East side |
| 86 | Royal Exhibition hotel—Kate Carvill | | <i>Opposite 71 Phelps street</i> |
| 88 | Lees George, hairdresser | | 2 Ryan Robert G. |
| 90 | Robinson W. J., coachbuilder | | 4 Christie Sydney |
| 96 | Hodges Mrs. Sarah J., boardinghouse | | 6 Zealander Joseph |
| 98 | Lord Jersey hotel—Luke Horan | | 8 Ponsouby James |
| | Fleehing J. & Co., Ltd., corrugated boxes. Tel. 803 Redfern | | 10 Maddams George |
| 108 | McNamara Michael | | 12 Brown Mrs. Josephine |
| 110 | Stutty Samuel | | 14 Mensforth Edward |
| 112 | Ritson John | | 16 Butterfield Bert |
| 114 | Gunsou Mrs. Mary J., confectioner | | 18 Carne Mrs. Florrio |
| | <i>Rutland street</i> | | 20 Coppock Ernest |
| 116 | Crump Mrs. Elizabeth | | 22 Ross Thomas |
| 118 | Forster Alfred | | 24 Shaw Mrs. Clara |
| 120 | Adams Benjamin T., resid. chambers | | 26 Howarth William |
| 122 | Roberts Mrs. Mary A. | | 28 Eudean Richard |
| 124 | Madillon Mrs. M., lodginghouse | | 30 Donald Arthur |
| 130 | Crompton Mrs. Kate | | 32 Wills Michael |
| 132 | Robinson Mrs. Mary | | West side |
| 134 | Dashwood Mrs. M., boardinghouse | | 29 Campbell Mrs. Bessie, grocer |
| | Chalmers Presbyterian Church | | 27 Greedy Charles J. |
| | <i>Bedford street</i> | | 25 McGregor Mrs. Alice |
| 150 | Jones Thomas | | 23 Gilmora Alfred W. |
| 160 | Swanson George, boardinghouse | | 21 Wilson Otto |
| 162 | Mackett Miss E. M., teacher of music | | 19 Turner John P. |
| 164 | Whitcross Mrs. Eliza | | 17 Lane Mrs. Sarah J. |
| 166 | William Francis, herbalist | | 15 Sayers Beecham |
| 168-180 | Wallace & Co., importers | | 13 Reid Mrs. Madeline |
| | <i>Belvoir street</i> | | 11 Fitzpatrick Austin J. |
| 182 | Boston W. H., D.V.S., vet. surgeon | | 9 Farley John |
| 184 | Walker Waverley W. | | 7 Arbuckle William |
| 200 | Rees Jewelllyn, physician | | 5 Gibb Mrs. Julia |
| 202 | McAndrew Cornelius | | 3 Richard Alfred E. |
| 204 | Lomas Alfred | | 1 Clifford Mrs. Annie |
| 206 | McNamara D., dentist | | Charles Lane—East side |
| | <i>Cleveland street</i> | | <i>Junction lane from Harmer street (Woolloomooloo)</i> |
| | West side | | 10 Miller Mrs. Fauny |
| | Superior Public School | | 24 Scari Alfred |
| | Chandler's Avenue—North side | | 88 Germano Michael |
| | <i>Off 20 City road</i> | | 40 Hanrahan Thomas J. |
| | Grace Bros. Factories | | West side |
| | Chapel Street—North side | | 7 Lee Joseph J. |
| | <i>From Taringa to Palmer street</i> | | 17 Mack John |
| 2 | Lamont Mrs. Annie | | 21 Roberts Sydneyham |
| 4 | Datson Thomas | | 23 Hauman Rudolph |
| | <i>Crown street</i> | | 35 King James E. |
| 10 | Graham John | | 37 Mills Arthur |
| 12 | Mealing George | | Charles Street (Woolloomooloo) |
| 18 | Dunn William R. | | <i>21 Harmer street to Junction lane</i> |
| 20 | Stevens Frederick | | East side |
| 22 | Horrigan Percy | | 2 Cook Miss A. |
| 24 | Lopps Joseph | | 4 Snell Arthur W. |
| 26 | Wilkinson Thomas E. | | 6 Callahan James |
| | South side | | 14 Smith Albert |
| | <i>Riley street—Burnell lane</i> | | 24 Nixon Mrs. Emily |
| 1 | Casagrande J. | | 26 Livermore James P. |
| 3 | Hemphill George | | 21 West George |
| 5 | Foster John | | 24 Donnelly Thomas |
| | | | 40 Wright Frederick |
| | | | 42 Hale David |
| | | | West side |
| | | | 7 Coily Michael |
| | | | 9 Everett Frank |
| | | | 11 Tait Mrs. Varley |
| | | | 13 Dolby Thomas |
| | | | 15 Basford Arthur |
| | | | 23 Moran James J. |
| | | | 25 Bottomley Percy J. |
| | | | 27 Melly James |
| | | | 27a Walsh William |
| | | | 29 Robertson Albert |
| | | | 31 Richards John |
| | | | 33 Moran Albert |
| | | | 35 Lynch William |
| | | | 37 Papps A. E., dealer |
| | | | 43 Wright Percy |
| | | | <i>Junction lane</i> |
| | | | Charlotte Lane—North side |
| | | | <i>Off 55 Taringa street</i> |
| | | | 10 Bruning J. T., paluter's workshop |
| | | | 8 Hanslow Mrs. M. A. |
| | | | 6 Dehon Peter |
| | | | 4 Ross Mrs. Mary |
| | | | South side |
| | | | 17 Eilick George |
| | | | 15 Conwell William |
| | | | 13 Rees John |
| | | | 11 Sproule Charles G. |
| | | | 9 Scott William |
| | | | 7 Randall Mrs. M. A. |
| | | | 5 Scott Henry |
| | | | 3 Cassels Robert |
| | | | 1 Lowe James |
| | | | Charlotte Place |
| | | | <i>(See Grosvenor street)</i> |
| | | | Chelmsford Street (Camperdown) |
| | | | <i>St. Mary street to Blahospate street</i> |
| | | | East side |
| | | | 2 Starmer Walter |
| | | | 4 Davis William |
| | | | 6 Phillips Ernest |
| | | | 8 O'Connell Michael |
| | | | 10 Brown John |
| | | | 12 Fraser John |
| | | | 14 Walters George |
| | | | 16 Walters James |
| | | | 18 Green Reuben J. |
| | | | 20 Murphy Thomas |
| | | | 22 Webb Richard |
| | | | 24 Law William |
| | | | 26 McKinnell William |
| | | | 28 Baldock Edward |
| | | | 30 Price William |
| | | | 32 Mahoney Raymond |
| | | | 34 Hazell John |
| | | | West side |
| | | | 68 Shepherd Mrs. P., grocer |
| | | | 70 Driver Bertie E. |
| | | | Chester Street (Camperdown) |
| | | | <i>Pyrmont bridge road to Johnston's creek</i> |
| | | | West side |
| | | | Oahill & Co., Ltd., Soap Works |
| | | | Lang Robert J., "Johannesburg" |
| | | | Kentwell Louis, "Kington" |
| | | | Beris Frank, "Araluen" |
| | | | Meagher Henry, "Alberto" |
| | | | Delponte P., "Kerndel" |
| | | | East side |
| | | | Cumberland Packing Co., Ltd., meat preservers—Joseph R. Rosewarne, proprietor |
| | | | <i>Start street</i> |
| | | | Budd W. E., carrier (stables) |
| | | | Chippen Street—East side |
| | | | <i>Queen to Cleveland street</i> |
| | | | 12-14-16 Myers, Sharp and Son, N.S.W. cabinet works |
| | | | <i>Meagher street</i> |

WE ARRANGE FOR INTERMENTS IN ANY PART OF AUSTRALIA OR ABROAD

ANTHONY HORDERNS'—ONLY UNIVERSAL PROVIDERS.

| 80 | Chi | CITY STREETS. | Oit |
|----------------------------------|--|---|---|
| <i>Chippen street continued—</i> | | | |
| 20 | McLeod Mrs. J. | Sydney Ferries, Limited—Parramatta River Service | Goldsbrough, Mort and Co., Limited, wool, produce and grain brokers <i>Phillip street</i> |
| 22 | Johnson Charles A. | Lee Michael J., refreshment room | Young Wm., & Co. Ltd., hide merch. |
| 26 | Hennings Charles G. | Sydney Ferries, Ltd. | Bridge John and Co., Ltd., offices |
| 48 | Bishop George | N.S.W. Bookstall Ltd. | Lepastrier A. Thur and Co., engineers, sole agents National Gas Engines and Robey Steam Engines |
| | <i>West side</i> | McMahon's Point and Lavender Bay service | Elliott, Maclean and Co., structural engineers |
| | <i>Meagher street</i> | Department of Navigation | Burgon and Ball, Ltd., sheep shearing machines |
| 1 | Gillies Henry | Public telephone | Morris William, baggage agent |
| 3 | Lowe William A. | Mirabito Angelo, fruiterer | Caldwell's Wines Ltd. |
| | <i>Ohisholm Street—East side</i> | N.S.W. Bookstall Co. Ltd. | Hardy Thomas and Sons, Ltd., Tin-tara wines, offices and cellars |
| | <i>Hannam to Taylor street</i> | Sydney Ferries, Limited, North Sydney Service | Champion Shoa Manufacturing Coy. |
| | <i>Simms street</i> | Pigott Miss, florist | Robalestler J. W. Ltd., bootmakers |
| 14 | Kent John | Lost Property, etc., office | Sayers Allport Proprietary Ltd., manufacturing chemists |
| 16 | Parkes William E. | Sargents Ltd., refreshment room | Sullivan Machinery Co. |
| 18 | Brown Arthur | N.S.W. Bookstall Co., Ltd. | Solomon Herbert J., skin stores |
| 20 | Street John H. | Sydney Ferries Ltd. (Neutral Bay, Clifton, Athol, Balmoral, Spit & Zoo) | Nicholson and Co., Ltd., store |
| 22 | Hurley James | N.S.W. Bookstall Co., Ltd. | Elliott Maclean & Co., steel yard |
| 24 | Bailey William | Gentile Giovanni, fruiterer | Rlob's Bond and Free Stores <i>Fort Macquarie</i> |
| 26 | Gray Henry Alfred | Port Jackson and Manly Steamship Co., Ltd.—F. J. Doran, manager | |
| 28 | Matthews Mrs. Mary Jane | Manly Ferry | |
| 30 | Lowther Miss Blanche | N.S.W. Bookstall Co., Ltd. | |
| 32 | Scott Joseph | Pittorino Mrs. M. G., fruiterer | |
| 34 | Belino Edward | Oreimorne & Mosmans Bay ferry | |
| 36 | Benrpath Mrs. Martha | Pittorino A., fruiterer | |
| 38 | Colo Thomas | N.S.W. Bookstall Co., Ltd. | |
| 40 | Brock Richard, carter | Lopes D., fruiter | |
| 42 | Brook Miss Mary, confectioner | Watson's Bay and South Shore Ferry Co., Ltd. | |
| 44 | Neuham Joseph | N.S.W. Bookstall Co., Ltd. | |
| 46 | Wild H. | Sydney Ferries Ltd. | |
| 48 | Emerson Frederick | Lopes D., fruiter | |
| 50 | Alexander Joseph | Watson's Bay and South Shore Ferry Co., Ltd. | |
| 52 | Baunister John | N.S.W. Bookstall Co., Ltd. | |
| 54 | Fraser Mrs. Annie | Burns, Philip and Co., Ltd., wharf | |
| 56 | Roslier William | Orient Royal Mail Wharf | |
| 58 | Roslier Henry | P. and O. S. N. Co.'s Wharf | |
| | <i>West side</i> | Reserve | |
| 1 | La Pouppe B. W. | Sydney Ferries, Ltd., horse ferry | |
| | <i>Church Hill</i> | Plenic Jetties | |
| | <i>(See Lang street)</i> | Tramway car shed | |
| | <i>Church Street (Pyrmont)</i> | Easton Samuel E., refreshment rooms | |
| | <i>Harris street to Mill street—Point street</i> | Stannard Bros., motor boat prop'ors | |
| | <i>North side</i> | Govt. Launches | |
| 14 | Scott Mrs. Mary | Man-o-war Stairs | |
| 16 | Price Mrs. M. A. | Boatmen's Shelter House | |
| 18 | Arthur Robert, boilermaker | Botanical Gardens | |
| 20 | Dickinson Frank | <i>West side</i> | |
| 22 | Tranter Frederick | <i>Dave's Point to Fort Macquarie</i> | |
| 24 | Edgar James | Metcalf Bondel and Free Stores—Upward and Co., proprietors | |
| 26 | Doyle Stephen | Examiner of Stores | |
| | <i>Mill street</i> | District Contract and Supply Board | |
| | <i>South side</i> | Government Ordnance Stores | |
| 3 | Turner Alfred W. N. | Military Stores | |
| 5 | Anderson Charles | The Rawson Seamen's Institute | |
| 7 | Cartnellor Alexander | The North Morgue | |
| 9 | Cliff Harold J. | Sailors' Home—Captain James Kerr | |
| 11 | Burns George | <i>Argyle street</i> | |
| | <i>Point street</i> | Ordnance Department (store) | |
| 21 | Martha Mrs. Elizabeth | Hashim & Munro, heating engineers | |
| 39 | Wilson Thomas | Cowsey John and Co., Ltd., cordial factory | |
| | <i>Mill street</i> | Dept. of Labor, gas examiner | |
| | <i>Circular Quay—East side</i> | Alison Stewart and Co., bulk store | |
| | <i>Daves point to Fort Macquarie</i> | Clarke F. W., brass founder | |
| | Navigation Department Boat Shed | Croighton and Sanders, store | |
| | Old China Wharf—Harbour Trust | Breen Henry & Co., carriers | |
| | Gibbs, Bright & Co., wharf | Harris Albert, carrier | |
| | Flood's Wharf | Meronatto Free Stores | |
| | Eastern Australian S.S. Wharf, Ltd. | Hardie James & Co., agents | |
| | Burns Philip and Co., wharf | Ash. stes State and Sheet Manufactur-ing Co., Ltd. | |
| | Harbour Trust Wharf | Dick R. and J., Ltd. | |
| | Transport Officer | Sydney Machine Co. | |
| | Commonwealth Quarantine Office | Trussed Concrete Steel Co., Ltd. | |
| | N.S.W. Bookstall Co., Ltd. | Circular Quay Weighbridge | |
| | Hunter's Hill and Lane Cove River Ferry | N.S. Wales Marine Ambulance Asso-ciation Station | |
| | N.S.W. Bookstall Co., Ltd. | Govt. Savings Bank of N.S.W. | |
| | | <i>Loftus street</i> | |
| | | Custom House | |
| | | <i>Young street</i> | |
| | | Tramway Starters' office | |

NEW PALACE EMPORIUM, BRICKFIELD HILL, SYDNEY.

Oit

CITY STREETS.

Clia

31

City Road (Camperdown)
Parramatta road to Bligh street
 Sydney University — Chancellor, Sir William Cullen, K.O.M.G.
 Vice-Chancellor — Frank Leverrier, B.A., B.Sc., K.C.
 Warden & Registrar—H. E. Barff, M.A.
 Accountant—R. A. Dallen
 Librarian—J. Le Gay Brereton, B.A.
 Clerk of Examinations—W. A. Sells, B.A.
 Craddock S., Yeoman Bedell
 Holland F. E., overseer University grounds
 Dean James, University messenger
 Barber W., caretaker of Science Buildings
 A. E. Hewish, caretaker of medical school
 Schaeffer L., medical school lodge
 Macleay Museum (Sydney University)
 Anatomy Museum
 Anderson-Stuart, Professor Sir Thomas, M.D., LL.D., professor of physiology
 Wilson J. T., M.B., Ch.M., professor of anatomy
 Nicholson Museum of Antiquities (Sydney University)
 Victoria Park—John Bickley, caretaker
 St. Paul's C. of E. College—Rev. A. H. Gurnsey, M.A., warden
 Victoria Park Bowling Green

Clapton Place

Off 188 Forbes street
 Scot-Skirving Robert, M.B., medical practitioner, "Clapton"

Clare Street (Surry Hills)

Off 1111 street

- 1 Clifton Frank
- 2 Nanson Thomas
- 3 Clifton Frederick G.

Clarence Lane—East side

Grosvenor street
5 Crescent to Margaret street
 8 McGarhan Mrs. Annie

West side

Grosvenor street

- 1 Marr Arthur
- 3 White George
- 5 Pedden Walter
- 7 Linklater James
- 9 Gorry Edward
- 11 Hogan Thomas W.
- 13 Williams David J.
- 15-19 Moffin W. and Co., Ltd., skin stores
- 31 Gallagher James
- 23 Malr Thomas
- 25 Deenely Frederick T.
- 27 Williams Mrs. Catherine
- 29 McLeod Alexander
- 41 Noble Mrs. M. A.
- 43 Martin Thomas
- 45 Crowe Mrs. Mary
- 47 Knight Richard
- 57 Taylor William
- 59 Slatyer George & Sons, Ltd., printers
- 59 Legg J. J. and Co., sign painters
- 61 Reardon John
- 63 Bathurst Charles E.
- 65 Robertson Thomas

Margaret street

Clarence Street—East side

Crescent to Drutt street
 2 Robertson Frederick
 St. Philip's Church of Eng.
Jamieson street
 6-8 Nevill W. and Co. Ltd., manufactur-ing stationers
 10 Hickson H., printer
 12 Orlington James W., plumber
 20 Cunningham Jas., monumental works
Margaret street
 22 Link Belt Co., steel merchants
 24 Rae John, shop and office fitter

Sphere Electrical and Engineering Works
 Llons and Machin, electricians
York lane
26-30 Gerlong house
26-30 SWIFT AND COMPANY, Ltd., General Chemical and Wine and Spirit Merchants
Second floor—
 Crosby William & Co., merchants and shipping agents, agents for Union Oil Co. of California; Ellerman & Bucknall S. S. Co.; Australian and African Line; and J. S. Fry & Sons, Ltd. (Bristol and London), cocoa and chocolate manufacturers. Tel. City 8663 and 3008.
Third floor—
 Falk C., manufacturers' agent and importer
 32 Simpson Bros., engineers and machinery merchants
 34 Parker Addison, importer and manufacturer agent
 36 MacLardy W. M., Ben Franklin printing works
 38-38 Henderson James, bookbinder
40-42 HARRISONS, RAMSAY PROPRIETARY LTD., Tea Importers, and at Melbourne, London, Kobe, New York, Colombo, Calcutta, Adelaide, Brisbane, Wellington, Auckland, Dunedin and Christchurch (N.Z.). Java Agents: Harrisons and Crossfield Ltd., Batavia
40-42 FRASER, RAMSAY PROPRIETARY LTD., Wine and Spirit Merchants. And at Melbourne, Adelaide, Brisbane, Wellington, Christchurch, Dunedin, Auckland and London
44-46 Fesq & Co., Ltd., wholesale wine and spirit merchants and importers
48-50 Gollin and Company Proprietary, Ltd., merchants and gen. importers
52 United Carrying Co.
First floor—
 Biddy W., wood turner
56 HENRIQUES F. A., Ltd., Importers, Cork Importers, and Brewers' Engineers. Box 1229 G.P.O. Phone 2454 City
58 Edison Swan Electric Co., Ltd.—G. R. Hodson, manager
60 Parke and Lacy Company, Limited, machinery merchants
62 Lyon & Milling, Ltd., hardware importers
64 Cosmopolitan hotel—Daniel Hurt
Erskine street
66 Co-op. Dyeing and Dyeing Works
68 McKewen W. M. Ltd., general carriers
70 Kopsen W. and Co., Ltd., shipchand-lers and ironmongers
Aust. Boat Our Co.
Mitchell and Co., ship chandlers
72 Ward W. E. & Co., Ltd., warehousemen
74 Gregory H. P. & Coy, machining merchants
76-78 McMurtrie and Co., Limited, boot manufacturers and importers
80 Farleigh, Nethelm and Company, leather and grindery merchants
Barack street
08 Rapid Freight Despatch Co. (The)
100 Ordland Frank, carriers Ltd.
100a Carr F. G., manufacturers agent
McLaughlin & Eddington, indent agents
102 Mason Bros., Ltd., importers

Harrison A., carrier and forwarding agent
104-114 Gardiner W. & Co., Ltd., ware-housemen
116-118 Oliver Edwd., wholesale jeweller
Oliver Geo., Ltd., wholesale opticians
Williamson H., Ltd., watch manufco.
Gardiner W. and Co., Ltd., bulk store
King street
144-150 Sargood Bros., warehousemen
152 Edwards and Co., Ltd., tea merchants
154 Shrimpton G. & Sons, manufacturers' agents and importers
First floor—
Scott W. B. and Co., manufacturers' agents and importers
Third floor—
Sunderland & Coy., mannf. agents
156 Tallerman & Co., Ltd., Eastern mer-chants
158 Lawrence Alfred & Co. Propy. Ltd., cork and brewers' supply merchants
AUSTRALIAN BREWERS' JOURNAL
AUSTRALIAN LEATHER JOURNAL
160 White A. J. (Colonial), Limited, manu-facturing chemists
Menley and James (Colonial) Ltd., manufacturing chemists
164 Chubb's Australian Co., Ltd.—Chris. Langavorth, managing director in Australasia
166 Bryce Robert & Coy. Propy. Ltd., mer-chants and importers
168 Ball B. J., Ltd., paper merchants
170 Welsbach Light Company of Aus-tralasia Ltd.
172 Barnet Glass Rubber Co., Ltd., rubber goods manufacturers
174 Stuart L.A.B. Walker and Co., butchers' requisite suppliers
Coleman & Sons Ltd., eucalyptus manufacturers
178 Co-operative Carrying Co.
178 Howard S. H., island merchant
180-184 Lasseter F. & Co., Ltd., iron yard
186 Druggists' Sundries Ltd., importers and manufacturers' agents
Burton A. V., manufacturer
Gloria Light Co. of Australasia
Market street
202 Friend W. S. and Co., ironmongers
204 Aberdeen house—Ground floor—Gaulois Tyre Co.
First floor—
Cornish & Co., organs and pianos
Perrot Frank R., representing Allis Chalmers Coy.
Second floor—
Diabolo Separator Co., Ltd., dairy machinery
Bye A. W., furniture manufacturer
Third floor—
Wilkinson, Beale & Tindley, Propri-etary Ltd., merchants and indentors
Brown, Brough & Coy., paper merchs.
Spalding A. G. & Bros. of Australasia Ltd., athletic goods manufacturers
Australasian Sports Publishing Coy.
Fourth floor—
Kerona Kerosene Gas Light
Malcolm Preston & Co., agents
Landahl and Schureck, Eastern mor-chants
Fifth floor—
Cooper Bros. & Sons Ltd., electroplate manufacturers
Dolphin T., manufacturers' agent
Sixth floor—
Mills J. K., Sons & Co., mannf. agents
Heath T. W. & Co. Ltd., mannf. ag'ts
206 Greig Bros. Propy. Ltd., furnishing warehousemen
Goldberg & Berger, cabinet makers
208 Paterson T. H., electrician

ANTHONY HORDERNS' FOR A LOT FOR A LITTLE.

| 84 | Oli | CITY STREETS. | Col |
|--|--|---|-----|
| <i>Cleveland street continued—</i> | | | |
| 50 Moon A. J. | 312 Ritchie Alexander | 512 Doyle Mrs. Bridget, fruiterer | |
| 54 <i>Nattee Rose hotel—Bernard Muldoon</i> | 314 Sheehan Miss Nellie, grocer | 514 Dye Alfred, cricket bat manufacturer | |
| <i>Shepherd street</i> | <i>Wilton street</i> | 516 Thomson Mrs. Lella | |
| 56 Sue F., grocer, &c. | Salvation Army Hall | 518 Feeney William | |
| 60 Bamford Frederick J., baker | 332 Childs Sydney G. | 520 Costa Moss | |
| 62 Oxley Frederick W. | 334 Nielsen Mrs. Mary | 522 Owen Mrs. Annie | |
| 64 Ivers Mrs. Ellen | 336 Ham Leonard | 524 Johnson Robert | |
| 66 Woodward John | 338 Krugger Charles | 526 Upton Charles | |
| McLeod Alexander | 338 Hadlow Mrs. Maria | 528 Moody George | |
| 68 Astrop Cyril | 340 Gray Mrs. Mary | 530 Howell John | |
| 70 Lawson Robert | 342 Wallace Mrs. Flora | 532 Wright Mrs. Olive M. | |
| 72 Walsh Mrs. Bridget | 344 Woodman Mrs. Julia, stationer | 534 Rumbley George | |
| 76 Carroll Ernest | 346 Webb Mrs. Kathleen, confectioner | 536 McLaren Alexander | |
| 78 Woodward Richard | 348 Nelly Mrs. Ethel | 538 Hayes Nicholas | |
| 80 Powers James | 350 Heavey Mrs. Mary | 540 Edwards William H. | |
| <i>Pine street</i> | 352 Jacobs Maurice | 542 McKenzie Mrs. Florence A. | |
| 82 Fleming Patrick | 354 Besomo Mrs. Harriet, dressmaker | 544 Wright Louis J. | |
| 84 Nicholls Mrs. Amy | 356 Gould L., printer | 546 Nevin Mrs. M. | |
| 86 Conlon Peter | 358 Murphy Dennis | 548 Price William | |
| 88 Wainwright Edward | <i>Riley street south</i> | 550 McLeod A. R., physician and surgeon | |
| 90 Rapley William | 358 Ellison Vincent E., grocer | 552 Lashmore Thomas H. | |
| 92-102 Kirkland John & Co., iron m'chts | 360 Gates Henry | <i>Douling street—Moore Park</i> | |
| 122-128 Moran & Cato, Ltd., m'cht grocers | 362 Lyons Charles | <i>(For south side, see Darlington and Redfern)</i> | |
| <i>Harkness lane—Beaumont street</i> | 364 Lane Joseph, bootmaker | Clisdell Street, Surry Hills | |
| <i>Beaumont street</i> | 366 Besomo Valentine W., printer | <i>Devonshire street to Belvoir street</i> | |
| MaoRobertson, manuf. confectioner | 368 Yamin Mrs. Emily, laundry | West side | |
| Seaulan Thomas, coachbuilder | 370 Dolan Mrs. Cecilia | <i>Butt street</i> | |
| WRIGHT E. & SONS, Wire Workers | 372 McGrath Charles | 1 Morgan Mrs. Mary | |
| and Wire Cloth Weavers. 'Phone | 374 Partridge Samuel | 5 Hart Lee | |
| Redfern 58 | 376 Smith Hugo | 7 Lenton Harry | |
| <i>Abercrombie street</i> | 378 Green Edward | 9 Taylor William J. | |
| 186 Perry Spencer | 380 Meagher Martin, J.P., M.P.S., chemist | <i>Brunby street—Dawson street</i> | |
| 188 Hall George | Mengher's Medicine Co. | 27 Richards Robert | |
| 190 Bowen Robert | <i>Marlborough street</i> | 29 Moore Herbert | |
| 192 Simmons Sidney | 382 Verran & Summersell, grocers | 31 Settle James V. | |
| 194 Webb Alice, J.P. | 384 Smyth Mrs. Mary | 33 Hobbs Edward | |
| 200 <i>Thurless Castle hotel—Michael Glancey</i> | 386 Maher James | East side | |
| <i>Dale street</i> | 388 Pochee Sarah, masseur | <i>Butt street</i> | |
| 206 Quinn Thomas A., drapery | 390 Wilson Henry W. | <i>Clisdell terrace—</i> | |
| 210 Strickland Flats— | 392 Berge George | 2 Pritchard Mrs. L. | |
| 214 Area Office 28B, Darlington | 394 Matheson Kenneth | 4 Border Thomas | |
| <i>Dale avenue</i> | 396 O'Brien Albert | 6 Border Mason | |
| 216 Alexander Miss Mary E., draper | 400 Juke Mrs. Eva | 8 Dussel Mrs. Hannah | |
| <i>Chippen street</i> | 402 Edgley Percy | 10 Hewitt Arthur | |
| 232-236 Phoenix Biscuit Co. Proprietary, | Taylor William | 12 McCrae George | |
| Ltd., Tel. Redfern 249 | 404 Morris Mrs. Charlotte, costumier | 14 Walsh Joseph | |
| 240 Faulkner E. R. & Co., harness dressing | 406 Young Miss Priscilla | 16 Welsh James | |
| <i>manufacturers</i> | 408 Shaw Mrs. Florence | 18-20 Birt and Co., Ltd., motor stores | |
| <i>Regent street</i> | 410 Cook Herbert | 24 Clisdell Miss Eliza | |
| St. Paul's (C. of E.) Church | 412 McKay John | <i>Dawson street—Wilton place</i> | |
| St. Paul's (C. of E.) Rectory—Ven. | 414 Pamment Henry | 34 Glenfield J. & Sons, cooling chamber | |
| Archdeacon F. F. Boyce | 416 Galloway John | <i>makers</i> | |
| Prince Alfred Park | 418 Duff Mrs. John, grocer | 36 Crawford Frank | |
| Cleveland Street Public School | 420 South Sydney Methodist Mission | 38 Hobday Mrs. Elizabeth | |
| Tramway store yard & waiting room | <i>High Holborn street</i> | 40 McKinlay John | |
| <i>Chalmers street—Pembroke street</i> | 426 Solomon S., boot and slipper factory | 42 Sampson George | |
| <i>Buckingham street</i> | <i>Cleveland avenue</i> | <i>Beaufort street</i> | |
| 356 Ellison George, plumber & contractor | 428 Levitus David, pawnbroker | 44 Giles William | |
| 358 Robertson Adam, carpenter | 430 Hutchison David A., hardware store | College Lane | |
| 360 Baker Mrs. Charlotte | 432 Knight Alfred, butcher | <i>Off Francis street</i> | |
| White Alfred | 434 Nicol A. B., grocer | 2 Boden William H. | |
| 282 Lee Mrs. May | 436 <i>Crown hotel</i> | 4 Beacon Lamp and Engineering Co. | |
| <i>Little Buckingham street—Elizabeth street</i> | <i>Crown street</i> | 6-8 White Rose Confectionery Works | |
| 270-270a Grounds Arthur, general draper | 452 Carden Miss Frances, confectioner | College Street | |
| 272 Sidoti Giuseppe, greengrocer | 454 Wing Harry, grocer | <i>St. Mary's road to Oxford street</i> | |
| 274 Elite Cycle Agency—David Black | 456 Sutherland Mrs. Gertrude, confectioner | St. Mary's Cathedral (R. C.)—His | |
| <i>Perry street</i> | 458 Shying John L., J.P., hairdresser | Grace Archbishop Kelly; Rev. J. | |
| 278-280 Emmanuel Louis G., tailor | 460 Palmer William P., cycle agency | O'Gorman, Adm.; Rev. H. McGuire, | |
| 286-288 Austin Henry, feather shop | 462-464 Edwards and Son, furniture | Rev. R. Peoples, Rev. Peter | |
| 290 Jellett Charles | <i>manufacturers and upholsterers</i> | Murphy, Rev. D. O'Sullivan, Rev. | |
| 292 Smith James | <i>Nickson street</i> | W. L. Byrne, Rev. R. Darby, asst. | |
| 294 Armstrong Robert Weller | 466 Simon Mrs. Sarah, grocer | Inspector of Schools; Rev. J. Meany. | |
| 296 Armstrong Benjamin F. | 468 Gray Mrs. Mary E., newsagent | Diocean Inspector of Schools | |
| 298 Brax William | 470 Nickson Thomas, jeweller | <i>Cathedral street—Phillip park—Boomer-</i> | |
| 298 McVoy Christopher | 472 Sargent William A. | <i>ang street—Cook park</i> | |
| 300 Towers Mrs. Agnes | 474 Lloyd Mrs. Sarah | City Bowling Green | |
| 302 Jones Mrs. Elizabeth | 476 Outley Harry | <i>William street</i> | |
| 304 Kirkham Mrs. R. | 478 Souter Bros., chemists | Australian Museum—Robt. Etheridge, | |
| 306 Sheridan Mrs. Ivy | <i>Bourle street</i> | J.P., curator | |
| 308 Mitchell John | 500 Fignra Bros., fruiterers | Sydney Grammar School—Harold N. | |
| 310 Fowler Mrs. Esther | 502 Casey George, hairdresser | P. Sloman, B.A., headmaster | |
| | 508 Moore Mrs. F., fish shop | <i>Stanley street</i> | |
| | 510 Shannon Bros., grocers | | |

ANTHONY HORDERNS'—THE ECONOMIST'S DELIGHT.

| Col | CITY STREETS. | Com | 85 |
|--|--|--|----|
| <i>Commonwealth Street—East side</i> | | | |
| 14 Beech-Costin T. E. | 183 Liverpool to Foveaux street | 222 Shorland Harry | |
| 16 McDonagh J. M., M.D., J.P., physician | <i>Off—Adams G., painter</i> | 224 Colwill William | |
| 18-20 The Nurses' Club Ltd. | Heath & Son, metal workers | 226 Wells James S. | |
| 22 Gledden A. M., M.D., surgeon | <i>Macquarie hotel—Frederick A. Long</i> | 228 Fahey John | |
| 24 MacCulloch S. H., physician & surgeon | <i>Goulburn street—Upton place</i> | <i>Little Belmore street</i> | |
| <i>Francis street</i> | 44 Robinson Fredrick, second-hand d'ler | 230 Sara Frederick | |
| 26 Bennet F. A., M.D., J.P., physician | 46 Holzhen Charles, tobacconist | 234 <i>Standard hotel—Bridget M. Cogan</i> | |
| and surgeon | 48a Shearman William F., bootmaker | <i>Foveaux street</i> | |
| Bowker Cedric V., physician and | <i>Upton street</i> | <i>West side</i> | |
| surgeon | 50 Grimshaw Richard | <i>Alberta street</i> | |
| 28 Harrison E. Selwyn, surgeon | 52 Way Mrs. Elizabeth | 11. The Stanley Motor Co. | |
| Tansey John P., surgeon & physician | 54 Abbott Mrs. Emma | 13-15 Sydney United Friendly Societies' | |
| 30 Marshall George A., surgeon | 56 Jacobs Isaac | Dispensary and Medical Institute | |
| Humphries Dr. Herbert G. | 60 McLean Ophir | 17 Leopold William E. | |
| Hall Frederick W., M.D. and M.S. | 64 Evans Mrs. E. nlee | 19 Williams Mrs. A., lodginghouse | |
| (Lond.), physician | 66 Yelds Mrs. Annie | 21 Edgerton Mrs. Annie | |
| Harris John, M.D., surgeon | 68 Gallagher William | 23 Quilan Hubert | |
| 32 O'Neill Gregory L., physician & surg. | 70 Mitchell David | 25 Cassidy Mrs. M., boardinghouse | |
| Lindeinan Grant B., physician and | 72 Williams Frederick | 27 Bell Mrs. Grace, lodginghouse | |
| surgeon | 74 Gunnerson Alexander | <i>Goulburn street</i> | |
| 34 Corlette Cyril, physician and surgeon | 76 Yaffe Isaac, grocer | GRIFFITHS BROS. PRO- | |
| 36 Aspinall Archie J., physician & surg. | <i>Hunt street</i> | RIETARY LTD., Offices | |
| 38 Maher O. H., physician | 98 McLenaghan Mrs. Mary T. | and Warehouse, Tea, Coffee and | |
| 39 Keateven Leighton, surgeon | 98 Moloney James, lodginghouse | Cocoa Merchants, and at 534 George | |
| 40 Fraser Donald, M.A., M.B., Ch. M. | 98a Moloney James, grocer | Street, Telephones City 8342 (3 lines) | |
| 42 Flynn John, physician and surgeon | <i>Campbell street</i> | | |
| Luker Donald, M.B., surgeon | 108 Kow Charles | 75 <i>Ground floor—</i> | |
| 46 Beubow O. Burchell, dentist | 108 Donovan Frederick J. | Foot Chas., motor car trimmer | |
| 50 Howse A. Oswald, physician and surg. | 110 Dowd Mrs. J., lodginghouse | <i>Third floor—</i> | |
| Kenna P. J., physician and surgeon | 112 Walsh Mrs. T. | Whittaker & Co., mantle manufas. | |
| 52 Hallam J. C., J.P., chemist | 114 Cummings William | 79-83a Wellington Bros., Ltd., electro- | |
| <i>Liverpool street—Oxford street</i> | 116 Sayers Henry | platers and silversmiths | |
| | 118 Sullivan Mrs. Edith | 83-85 Ashwin F. & Co., artists in stained | |
| | 120 McLaughlan John | glass | |
| | 122 Wang Willie | <i>Hunt street</i> | |
| | 124 Yook Charles | 95 Roberts Miss Louie | |
| | 126 Sayers Alfred G. | 99 Parkor Benjamin A., tailor | |
| | 128 Leason James Ross | 101 Mirov Mrs. Mary | |
| | 130 Langrish William J. | 103 Bench George | |
| | 132 Taylor Samuel | 106 Taylor Mrs. M. A. | |
| | 134 Young William | 107 Plummer Mrs. Mary A. | |
| | 136 Kong Mrs. Mary | 109 King James | |
| | 138 Makris Cornelius | 111 Eade James | |
| | 140 <i>Royal Albert hotel—Hugh Dalveen</i> | 113 Smith Alexander | |
| | <i>Reservoir street</i> | 113a Slattery Edward O. | |
| | 144 War Sing O. & Co., cabinetmakers | <i>Campbell street</i> | |
| | 146 Long Mrs. Olive | 115 Jackson George | |
| | 148 Selph Mrs. Theresa | 117 O'Grady John | |
| | 150 Yen James | 119 Brainwood Mrs. Florence | |
| | 152 Connelly James | 121 McLaughlan Mrs. Mary | |
| | 154 Pugh Mrs. Mary | 123 Gray Samuel | |
| | 156 Cooper William | 125 Atkinson Thomas | |
| | 158 Mitchell Barnett | 127 Rick Mrs. Elizabeth, lodginghouse | |
| | 160 Robinson Thomas | 129 Murray James | |
| | 162 Ryan Alexander | 133 Robinson Mrs. Margaret | |
| | 164 Didicopulo John | 135 Phillips Abraham E. | |
| | 166 Frater Edward William | 137 Baynam George | |
| | 168 Smith Mrs. Linda, newsagent | 139 McLeod Norman | |
| | <i>Ann street</i> | 141 Wallace Mrs. Annie | |
| | 170 De-Ruita Henry | 143 Sydney Rescue Work Society; Society | |
| | 172 Barrington Philip | for Providing Homes for Neglected | |
| | 174 Gleeson Mrs. Elizabeth | Children; Boys' Farm Home | |
| | 176 Colley Thomas | (Camden); Open All Night Refuge; | |
| | 178 Burke Patrick | Our Children's Homes (Liverpool); | |
| | <i>Little Albion street—Albion street</i> | Jubilee Home, Registry Office for | |
| | <i>Albion lane</i> | Young Women; Home of Hope; | |
| | 184 Nevil Mrs. Laura | South Sydney Women's Hospital; | |
| | 186 McDonnell Bernard | Society for the Prevention of | |
| | 188 Lung Woy | Cruelty to Children; Bethesda | |
| | 190 Pallas Mrs. Celestino | Home; Babies' Home; Discharged | |
| | 194 Stewart Mrs. Bertha | Prisoners' Mission; N.S.W. Public | |
| | 198 Roy Samuel Henry | Morals Association; N.S.W. Open | |
| | 198 McDonnell Mrs. Mary | Air Gospel Mission; Evangelisation | |
| | 200 Gregg Robert A. | Society of N.S.W. | |
| | 202 Ambrose Mrs. M. | <i>Reservoir street</i> | |
| | 204 Archer Mrs. Elizabeth M. | 157 Thompson Thomas, laundry | |
| | 208 Landon Mrs. A. | 159 Missen Mrs. E. | |
| | 210 Collins Thomas | 161 Fry Miss Ann | |
| | 212 Lane Thomas | 163 Halpin Mrs. R. | |
| | 214 Newman M. | 165 Robins Norman | |
| | 216 Harris Mrs. Mary | 167 Singer M. I., haberdashery | |
| | 218 Toobey William P. | 169 Bullivant Montague L., French Ind | |
| | 220 Frewin Augustus M. | 171 Summers George | |
| | Commonwealth Lane | | |
| | <i>Albion lane to Belmore lane</i> | | |
| | Anderson Peter O. | | |

| 36 | Coo | CITY STREETS. | Cor |
|--|--|--|-----|
| <i>Commonwealth street continued—</i> | | | |
| 178 Abbott Mrs. Elizabeth | 19 Gow Francis J. | 68 Russell Thomas | |
| 176 Suey Mrs. Kate | 21 Baumberg Abraham H. | 70 McCallum Mrs. Catherine | |
| 177 Cross George | 23 Kaiser Max | <i>Waterloo street</i> | |
| 179 Doherty John | 25 Hyam Miss L., musician | 72 Allen Hilton, grocer | |
| 181 Randall Richard | 27 Vernon Mrs. Ellen | 74 Brown Charles | |
| 183 Waters George M. | 29 James Peter | 76 McLaurian Mrs. E. | |
| 185 Baines John | 31 Solomon P., "Roselands" | 78 Solomon H. | |
| 187 Williams Thomas | 33 Goldstein Maurice, "Manona" | 80 Daniel Mrs. Emma | |
| 189 Downey Miss Kate | 35 Neville John, "Le-Voe" | 84 Holmes Joseph | |
| <i>Albion street—Albion lane</i> | 87 Carlisle Mrs. Susan | 88 Turner Harold | |
| 201 Wootton Mrs. Anne | <i>Mitchell street</i> | 90 Edwards John | |
| 203 Tatham Francis | 39 Kerr Walter L., "Wynola" | <i>Standard hotel—H. J. Hughes</i> | |
| 205 Barrie Mrs. Rose | 41 Crabbe Edward, "Cambrian" | 94 McNally William | |
| 207 Edwards Henry O. | 45 Forsyth William, "Hillgrove" | <i>Lacey street</i> | |
| 209 Falvey Mrs. J. | 47 Forsyth Walter, "Mt. Royal" | 76 Burns William | |
| 211 Carroll John | 49 Downey G. W. J. | 98 Rosenthal Morris | |
| 213 Kelly Mrs. Cecilia | 51 Huxtable Arthur, "Woolhouse-Lee" | 100 Raymond Mrs. Ruth | |
| 215 Phillips Abraham | 53 Clarke Frederick C. | 102 Turner James | |
| 217 Innes Michael | 55 Jones David, "Beaumaris" | 104 Tatham Mrs. Mary | |
| 219 Kerr Edward | 57 Southward George | 106 Downey Andrew | |
| 221 Ringham James Henry | 59 Hennessy Mrs. M. | 108 Dyer Mrs. Ernest | |
| 223 Edwards Mrs. Margaret | 65 Hawkey John M. | 110 McGee D. D. | |
| 225 Green Morris | 67 Crocker Harry S. | 112 Nicholls Mrs. Agnes | |
| 227 Moss Joshua | 69 Wright James A. | 114 Morris Mrs. Alice | |
| 229 Dyson George | 71 Foley John | <i>Little Riley street</i> | |
| 231 McKenzle Albert | 73 Mealey Miss Rita | <i>South side</i> | |
| 233 Charnage John | 75 Tina Thomas A., "Remuera" | 3 Sanger and Wilkinson, plumbers | |
| 235 Poole Leon J. | 77 Edwards John D., "Helmweh" | Joyce Bros. Ltd., bag and sack manu- | |
| 237 Cobham Mrs. | 79 Mutton James, J.P., "Rainscourt" | facturers and Importers | |
| 239 Morgan Harold P., grocer | 81 Johnston Mrs. Emmeline, "Glengarry" | <i>Holt street</i> | |
| <i>Little Belmont street</i> | 83 Rice Edward G. | 33 Princess of Wales hotel—D. S. Nimmo | |
| 241 Gilbert Harris | 87 Evans H. V., "Thelma" | 37 Rance Richard | |
| 243 Burns Mrs. Florence | 89 Cresswell Phillip, "Relgate" | 39 Storey Alfred | |
| <i>Foreaux street</i> | 101 Spence William, "Glenora" | 41 Fullagar John | |
| <i>Cook Road (Centennial Park)</i> | 103 Middleton Charles L., "Rosemount" | 43 Smith Walter G. | |
| <i>Moore Park road to Lang road</i> | <i>Darvall street</i> | 45 Wellington Joseph B. | |
| <i>West side</i> | 107 Brown Henry N., "Ballara" | 47 Schubert Otto | |
| Baird Mrs. M. E., "Maybourne Lodge" | 119 Cummings James, "Lindaville" | 49 Tronson George | |
| 4 Peoples Patrick, "Montana" | 121 Jones William J., Inspector of police, | 51 Williams Charles | |
| 6 Watson Henry B., "Waratah" | "Roscroft" | 53 Good Joseph | |
| 8 Raphael Miss D., "Issoudun" | Jones Roscoe W., solicitor | <i>Hart street</i> | |
| 10 Diamond Jacob, "Shasta" | Jones Ernest W. | 57 Hamilton Mrs. O. | |
| 12 Cross Cecil | 123 Collins William H., "Desborough" | 59 Dunn Patrick | |
| 14 Bridges Mrs. B. | 125 Addison Mrs. Lucy, "Wyncombe" | 61 Whitley Charles S. | |
| 16 Riley Mrs. E. | 127 Enever William J., "Verlins" | 63 Parsons Richard | |
| 18 Spode Mrs. C. | 129 Mainwaring George, "Neath" | 65 Flood Thomas W. | |
| 20 Hughes Thomas | 131 Mainwaring Morgan | 67 Kirwan William | |
| 22 Whitehouse Frederick | 133 Burnett S., "Mascotte" | 69 Eather S. A., bootmaker | |
| 24 Travers John | 143 Spooner Robert J., "Shabbathal" | <i>Waterloo street</i> | |
| 26 Basman Mrs. Emily, "Cleveland" | 145 Burnett A. H., "Merrygang" | Wilson's stables | |
| 28 Courtney Miss E., "Lismore" | 147 Cambridge E. R. | Tooley's stables | |
| 30 Boyd Mrs. Ann, "Frampton" | 153 Morrison Mrs. M., "Killowen" | 115 West Mrs. Mary A. | |
| 32 Sloan John B., "Jolantha" | 155 Chaseling Arthur, "Bunda" | 119 Hart William | |
| 34 McAlister Collin, "Carlton" | 157 Walusley Mrs. A., "Clydeville" | 121 Vetherick A. George | |
| 36 Ferguson Edward, "Stravancore" | 159 McClurkin James, "Talgul" | 123 Cohen John | |
| 38 Lancaster Ellen, nurse, "Rona" | <i>Cooper Lane (Surry Hills)</i> | <i>Little Riley street</i> | |
| 40 Cullen, J. B., "Tosca" | 27 Waterloo street | <i>Corben Street (Surry Hills)</i> | |
| 42 de Bovis Pierre, "Flona" | 1 Abrahams Hyam | <i>East side</i> | |
| 44 Doerner Edmund W., "Otto" | <i>Cooper Street (Surry Hills)</i> | 3 Fitzroy-street to Foreaux street | |
| 46 Davis Mrs. Mary, residential chambers | 370 Elizabeth to Riley street | 2 Storey Francis | |
| 48 Marsden Dr. C. G. W., "Huron" | <i>North side</i> | 4 Anderson Lawrence | |
| 50 Crickshank Mrs. Mary, "Kelvin" | 4-6 The Motor Radiator Co. | 6 Martin Mrs. Margaret | |
| 52 Callow Albert, "Mowbray" | 8 Freedman S., cabinet maker | 10 Carlton Thomas | |
| 54 Hall John Alfred, "Merrivale" | 10 Montgomery John W. | 14 Gardner George E. | |
| 56 Dye A. W., "Lumesh" | 12 Samuels Morris | 16 Finn Joseph | |
| 58 Howes Frank, "Dorojean" | 14 Griffiths Mrs. Harriet | Rigney Edward | |
| 60 Radford Frederick, "Milgunyah" | 16 Kelly Mrs. Elizabeth | 18 Lee-Ong | |
| 62 Hammond Misses M. and A. | 18 Murray Mrs. Elizabeth | 20 Gage Charles M. | |
| 64 Thompson Robert, "Hollingwood" | 20 Reilly Michael | 22 Hess Henry | |
| 66 Anderson William, "Tamblyn" | 22 Hall Mrs. J., boardinghouse | 24 Stead Henry | |
| 74 Stears Richard | 24 Jones George | 30 Harper William | |
| <i>East side</i> | <i>Holt street—Hercules street</i> | 32 Carlyle Edward | |
| 1 Trimble John, "Budock" | 48 Charlell L., modeller | 34 Anthony Frank | |
| 3 Crabbe Martin A., "Exeter" | 50 Austen Mrs. Agnes | 36 Gibson Mrs. Margaret | |
| 5 Batson Charles, "Chirneja" | 52 Hobbs Walter, grocer | 38 Nicholl Mrs. Annie | |
| 7 Everitt Henry J. | 54 Euston Mrs. Florence | 40 Carmody William | |
| 9 Everitt Mrs. Ann M. | 56 Mills William | 42 Gearsle Albert | |
| 11 Green Elias | 58 Barrett Thomas | 44 Brooks Reginald | |
| 13 Lewis Mrs. Annie | 60 Thompson Mrs. Minnie | <i>West side</i> | |
| 15 Barlow Miss Mary | 62 Howes Mrs. Susan, fancy needlework | 1 Keleher Mrs. Mary | |
| 17 Watta George E. | 64 Wilkinson Mrs. Jane | 3 Stuart William J. | |
| | 66 Quantock William | 5 Stace Edward, blacksmith | |

| Cor | CITY STREETS. | Oro | 37 |
|---|--|---|----|
| 1 Peacock M. | 32 Abrahams Frank | 68 Bateher Mrs. C. | |
| 9 O'Connor Miss Mary | 34 Mordant Mrs. May | 72 Kelley Mrs. Louisa | |
| 11 Quill John | 36 Tufnell George | 74 Luttrell Fred O. | |
| 13 Maloney William | 38 Wallace Mrs. G. | 76 Sam Wahi, laundry | |
| 15 Smith Raymond | 40 Cheeseman William G. | 78 Allen Mrs. Alice | |
| 17 Clarke Harry O. | 42 Evitt John B., gunsmith | 80 Miller Fritz, motor sheet metal works | |
| 23 Nicholson Richard | 44 Dickie Mrs. Helena J. | 82 Davies Miss Margaret | |
| 25 Reid Mrs. Rose | 46 Cost Thomas | 84 Bishop F. R. | |
| 27 Burns Mrs. Lily | <i>West side</i> | 86 Heffernan Mrs. S. | |
| 29 Hyde Charles | 3 Griffith Mrs. Annie, residen. chambers | 88 Thompson Frank | |
| 33 McMullen Alexander | 5 Quinn Miss Ann, residen. chambers | <i>Radham street</i> | |
| 35 Chong George | 7 Moss Montague | 90 Yates James | |
| 37 Cadwell Joseph | 9 Moss Sydney | 92 Tanner Mrs. | |
| 39 Elsie J. | 11 Paynter Cecil, "Carn Brae" | 94 Berry William | |
| 41 Ayton Herbert | 13 Butler Francis J. | 96 Gott Mrs. Eliza | |
| 43 Hayley George | 15 Grisham Mrs. Elizabeth E. | 98 Keane Mrs. Margaret | |
| 45 Hyde Charlie | 17 Sinclair David | 100 Pacholli J. | |
| <i>Corfu Street</i> | 19 Gibson Miss Rivina | 102 Kauter E. C. | |
| <i>Off 134 Bourke street</i> | 21 Williams Herbert | 104 Stewart W. F. | |
| 2 Nantes F. J. T. | 23 Irvine Mrs. E. Marie | 106 Knox Charles | |
| 3 Wright Frederick | 25 Maehen Miss E., boardinghouse | 108 Lawlor Peter | |
| 5 Storey Robert | 41 Brimell Luke | 110 Drummond James | |
| 7 Whittington Arthur | 43 Shave Arthur | <i>Forsberg O., furniture stores</i> | |
| 9 Baneta Joseph | 45 O'Sullivan Mrs. Annie | <i>Robinson lane—William st.—Barnett lane</i> | |
| 11 Fitzgerald Thomas | 47 Moss Henry J. | 116 Mann John W. | |
| <i>Cowper Wharf (Woolloomooloo)</i> | 49 Dawson Martin | 118 Bent Mrs. Elizabeth | |
| <i>North side</i> | 51 Roberts Harry | 120 Young Mrs. F. M. | |
| Gunpowder Magazine (Explosives) | 53 Deasy Mrs. Emma M. | 122 Franey Mrs. N. | |
| Disinfecting Station | <i>Crescent Street—North side</i> | 124 Perks Harry O. | |
| South Coast Metal Quarry and State | 164 Kent to Clarence street—Princes street | 126 Gold Clement | |
| Quarry Department, Public Works | 10-12 Niddrie William James | 128 Davis Henry | |
| Ireland Frederick J., waterman | <i>South side</i> | 132-134 Bourrett Mrs. Marie | |
| Brown's Wharf Ltd., wool stevedores, | 3 Pearson Hans | 136 Masters Mrs. Joseph | |
| No. 11 | 5 Tilley John, dyer and cleaner | 138a Ross G. P. | |
| H.M. Customs, Office Nos. 9 and 10 | <i>Clarence lane</i> | 138 Evans Henry | |
| Commonwealth Wharfbidge, No. 10 | <i>Cross Street (Pyrmont)—East side</i> | 140 Jackman Mrs. Florence | |
| Harbour Trust, construction branch, | 117 Bowman to Young street | 142 McGrath Miss Mary | |
| No. 5 | 12 Rogers Mrs. Harriett | 144 Delgano Mrs. Ethel | |
| Keane P. and Son, stevedores | 14 McIntosh George | 148 Barnbrook Sydney | |
| Fitzroy Stevedoring Co. | 16 Terrason Eugene | 150 Kelly Mrs. George | |
| H.M. Customs, Nos. 1, 2, 3, 3a, 4, 6, 7, | 18 O'Toole William, grocer | 152 Reeson Mrs. E. S. | |
| 8 and 9 | <i>West side</i> | 154 Humphries Thomas | |
| N.S.W. State Trawling distributing | 1 Chaloner Albert | 156-158 Sydney Steam Laundry—Hugh | |
| depot No. 5 | 3 Outley Henry | McGhee, proprietor | |
| Commonwealth and Dominion Line | 5 Llard Geo. W. | <i>Sauley street</i> | |
| Steamers | <i>Crown Lane—East side</i> | 162 Madden Arthur | |
| Port Jackson and Manly Cargo Wharf | <i>Purong to Stanley lane</i> | <i>Chapel street</i> | |
| <i>South side</i> | 2 Cheetham Herbert | 164 Coulter B. A. | |
| Bells hotel—G. A. Lilly | 4 King Oswald | 168 Kuntze Bert | |
| <i>Bourke street</i> | Armstrong P. E., carpenter and show | 170 Caldwell William | |
| Hotel Macquarie—Fred. T. Tubbs | case maker | 172 Usher Mrs. Fanny, clothing shop | |
| Larke Hoskins & Co. Ltd. bulk stores | <i>West side</i> | 174 Jeffries Edward | |
| 39 Smallman James | 1 Mann W. and R. N., The M. and M. | 176 Bernard Mrs. Lillie | |
| 41 Manning George E. | Toy Co. | 178 Moore Frederick | |
| <i>Forbes street</i> | 3 Cole Joseph | 180 Segal L., dealer | |
| SYDNEY MORNING HERALD (store) | 5 Graham Joseph H. | 182 Baptiste Charles | |
| 57 Solomon Mrs. E. | 7 Roach William George | 184 Lee Mrs. C. | |
| <i>Douling street</i> | 9 Carter Percy | 186 Caletti Hugh | |
| <i>Duke street</i> | 11 Roach's stables | 188 Burke Mrs. Norah | |
| <i>Brougham street</i> | 13 Hemstrom Charles | 190 Oxley Charles | |
| <i>Craigend Lane</i> | <i>Stanley lane</i> | 192 Quinn Mrs. M. A. | |
| From Craigend street to Surrey street | <i>Crown Street—East side</i> | 194 Phillips Mrs. Annie | |
| <i>Craigend Street—East side</i> | <i>Domain to Cleveland street</i> | 196 Tait Mrs. E., fish shop | |
| 1 Woolcott st. south to Little Macleay street | 2 Bray Mrs. J. S., boardinghouse | 198 Quick J. T. | |
| 2 Luke Mrs. Nina | 4 Terry Henry H. | 200-202 Campbell & Kinsella, brush mksrs. | |
| 4 Gamble Matthew | 6 Alm Lewis J. | <i>Berwick lane</i> | |
| 6 Neal Arthur A. | 8 McCordell Robert | 204 Rayner Harry, blacksmith | |
| <i>Craigend lane</i> | 10 Cathie David | 208-210 Campbell James C. | |
| 3 Moroney Mrs. Maria | 12 Romand Mrs. N. T. | 212 Mowll William John, greengrocer | |
| 10 Keene Mrs. Martha | 14 Jamieson A. | <i>Liverpool street</i> | |
| 12 Ford Miss B. A. | 16 Flanagan Thomas | 214 Lyons Samuel, grocer | |
| 16 McNamara Mrs. A. F. | 18 Hansen Mrs. C. | 216 Connell Denis | |
| 13 Jones Alfred | 20 Jennings Miss Emily | 218 Carnot Joseph | |
| 20 Lane John | 22 Karloardo D. | <i>King's lane</i> | |
| 22 Rekl Alfred H. | 24 Warren Mrs. A. | 220 Clarke James | |
| 24 Barton John | 26 Nelson Neil | 222 Smith Charles | |
| 26 Mitchell Charles H. | 28 Christine Miss A., lodginghouse | 224 Ryan W. | |
| 28 Thompson Gerald Marr, journalist | 30 Morando William | 226 Parker Henry | |
| 30 McDonald Mrs. M. E. | 32 Webster Robert | 228 Harrison Mrs. J. | |
| | 34 Phillips Mrs. Elsie, lodginghouse | 230 Jackson John H. | |
| | <i>Cathedral street</i> | 232 Jenkins Mrs. C. | |
| | <i>East Sydney hotel—Herbert C. J. Ousey</i> | 234 Quiller Thomas | |
| | <i>Turner lane</i> | 236 Bradley Mrs. G. | |

| 38 | Oro | CITY STREETS. | Oro |
|--|-----|---|-----|
| <i>Crown street continued—</i> | | | |
| 238 Myers Mrs. T. | | 400 Petley Mrs. Mary | |
| 240 Arnold Mrs. D. | | 402 Meagher Thomas | |
| 242 Heydon Mrs. Margaret | | <i>Fitzroy place</i> | |
| 244 Franks A. H., boot repairer | | 406 Salt Mrs. James | |
| <i>Burton street</i> | | 408 Beames Edmund, bootmaker | |
| 248 Hodgett William | | 410 Murphy John T., grocer | |
| 250 Weller George | | <i>Fitzroy street</i> | |
| 252 Arch William | | 412 Dolphin hotel—Anthony Balne | |
| 254 O'Connor Michael, newsagent | | 414 Sampson and Roberts, picture frame makers | |
| <i>Kell's lane—Oxford street</i> | | 416 Mote W. I. B., J.P., teacher of music | |
| 272 Wakeham A., tailor | | 418 Gardner Mrs. M. | |
| 274 Cummings E. L., picture framer | | Gardner Stanley | |
| 276 Brown J. | | 420 Tanner James | |
| 276a Smart W., junr., hairdresser | | 422 Horniman William | |
| <i>Evening Star hotel—Mick Farrell</i> | | 424 Bower T. K., house agent | |
| <i>Little Oxford street</i> | | 426 Kane Patrick | |
| 280 Eather Charles | | 428 Herbert William H., house agent | |
| 282 Morrissey Patrick | | <i>Foveaux street</i> | |
| 284 Horn Robert W. | | 464 Maisey Samuel, fuel merchant | |
| 286 Strange Mrs. Alice | | 466 Howes George, dealer in old wares | |
| 288 McQuade L. H. | | <i>Collins street</i> | |
| 290 Westcott W., butcher | | 468 Exchange hotel—Joseph Fallon | |
| 292 Iwata Margaret, laundry | | 472 Barnes & Barnes, dentists | |
| 294 Toy Kee Bros., herbarists | | 474 Jenkin P., tea rooms | |
| 296 Whitelaw Robert, plumber | | 476 Addison J., J.P., teacher of singing | |
| 300 Meurer Mrs. Emily, grocer | | 478 Briggs William | |
| 302 Brady Patrick | | 480 Hudson F., laundry | |
| 304 Hannah Mrs. S. J. | | 482-88 Bennett and Douglas, farriers | |
| 306 Elliott Joseph G. | | Laws W. H. | |
| 308 Brown Mrs. A. | | <i>Arthur street</i> | |
| <i>Taggart's lane</i> | | Crown Picture Palace Star Theatre | |
| 310 Wond Albert, poultryer | | <i>Rainford street</i> | |
| 312 Anderson William, watchmaker | | 514 Dobbs Mrs. Jessie | |
| Burns Robert, fruiterer | | 518 Sinclair Mrs. Emily | |
| 314 Merrell F., carrier | | 520 Mabe Mrs. Marian., boardinghouse | |
| 316 Pereira Andrew, bootmaker | | 522 Dean Albert T. | |
| 318 Lee Ohong and Co., grocers | | 524 Hamilton Charles | |
| <i>Campbell street</i> | | 526 Olesen Paul | |
| 320 Surry Hills hotel—Joseph Heath | | 530 McLeod Dr. A. R. | |
| 322 Westwater Mrs. J. | | 532 Sutton Harold, estate agent | |
| 324 Kyles Reuben | | Patmore Mary, nurse | |
| 326 Brackenhofer Louis | | 534 Molloy Mrs. S. | |
| 328 Fisher F. W. | | 536 Oremers Henry, grocer | |
| 330 Wicks Mrs. Ada | | <i>Davies street</i> | |
| 332 Brown Mrs. M. | | 538 Golden Fleece hotel—William Hamill | |
| 334 Smith Mrs. L. | | <i>St. John's terrace—</i> | |
| 336-338 Residential Flats | | 540 Tuok Charles, hairdresser | |
| 340-342 Griffiths Mrs. M. | | Hansen Oscar | |
| 344 Davis Mrs. L. W. | | 542 Lester Francis | |
| 346 Monty H. A., hairdresser | | 544 Liddle Anthony | |
| 348 Residential flats | | 546 Green T. | |
| 349 Bryant A., fruiterer | | 548 Kelly J., dentist | |
| 350 Stephens Mrs. Frances, confectioner | | 550 Symons Robert, estate agent | |
| 352 Comino J. | | 552 Miller Carl | |
| Crown street Superior Public School | | 554 Hill Mrs. Annie, boardinghouse | |
| Technical & Continuation School | | 556 Harrison Mrs. Alice, boardinghouse | |
| 358 Lee Mrs. | | 556a Dunkerley Hat Mills, Ltd. | |
| Vaughan Miss Agnes | | 558 Philippe F., butcher | |
| 362 Barker Mrs. Alice | | 560 Olare James, grocer | |
| <i>Clifton reserve</i> | | <i>Deronshire street</i> | |
| Rear of 362 Crown street— | | 568 Selcoff Vasil, greengrocer | |
| 1 Murphy John | | 568 Forsyth Miss Florence, dressmaker | |
| 2 Somerville Julian J. | | 570 Mattox Frank, stove-maker | |
| 3 Nelson J. | | 572 Blatchford T. | |
| 4 Blanchard John | | 574 Newton Mrs. M., confectioner | |
| 5 Stock Patrick H. | | 576 Storey S. J., carrier | |
| 364 Isaacs Mrs. Hannah | | Mottram Alexander, marble works | |
| 366 Hobbs Ernest, grocer | | 582-584 Hamilton Thomas, fuel merchant | |
| 368 Chapman P. O., piano warehouse | | 586 Alvirio George | |
| 370 Nicholas Mrs. Mary | | 588 Bow Mrs. Ruth | |
| 372 Gammens Mrs. Maria | | 590 Sedgwick Wm., dyer, cleaner & presser | |
| <i>Jeonond street</i> | | 592 Lawless Mrs. E. | |
| 376 Parker Miss Eliza | | 594-596 Snow W. R. | |
| 378 Percy Mrs. K., boardinghouse | | 800 Hillier Mrs. Charles, dressmaker | |
| 380 Bell Mrs. Pauline | | 802 Turner James H., bootmaker | |
| 382 Molloy J. F. | | 804 Boffa Leonard, fruiterer | |
| 384 Corliss Mrs. Elizabeth, lodginghouse | | 806 Nance William F., circulating library | |
| 386 McDonagh Miss Mary, lodginghouse | | 808 McAppion H., confectioner | |
| <i>Albion street</i> | | 810 King Harry, grocer | |
| Fullerton Memorial Presbyterian | | 812 Wilcox F. R., butcher | |
| Church and Schoolroom | | 814 Weeks R., school of music | |
| 388 McDonald Mrs. S. | | 816-818 Post and Telegraph Office—Postmaster, O. Moxham | |

| Oun | CITY STREETS. | Dal | 39 |
|---|---------------|--|----|
| 135a Whalan M., bootmaker | | 479 Central Supply Company | |
| 137 Hughes Mrs. M., grocer | | 481 Wilson James, ham and beef shop | |
| <i>Chapel street</i> | | 483 Lambrido L., fruiterer | |
| 139 Day Walter | | 485 Alle Babour, draper | |
| 141 Swift Mrs. Bertha | | 487 Jansonsky M. | |
| 143 Essery Henry | | 489 Davenport Ernest A. | |
| 145 Mondy Mrs. Louisa | | 491 Bowyer Mrs. Mary | |
| 147 Jeffreys W. D. | | 493 Graham John | |
| 149 Jeffery William | | 497 Skulthorpe R. | |
| 151 Thompson Thomas | | 499 Carroll Jim, hairdresser | |
| 153 Blair David | | 501 Butta L., confectioner | |
| 155 Begg Mrs. Kate | | 503 Bell Mrs. Annie, fishmonger | |
| 157 Murphy John | | <i>Devonshire street</i> | |
| 159 Barnes Alfred T., bootmaker | | <i>Miles street</i> | |
| 161 Flores Mrs. M. J. | | 511 Adalam Henry | |
| 163 Solta F., fuel merchant | | 515 Walton Anthony | |
| Selvestre T. P., tailor | | <i>Miles street</i> | |
| 165 Massey Andrew | | 527 Kopelowitz H. J., tailor | |
| 167 Gedacki Henry, pickle manufacturer | | 531 Fairs Mrs. E. J. | |
| 169 Presbyterian Settlement, St. Andrew's House | | 533 Jello Mrs. Rosina | |
| 171 Hardiman James W. | | Perry Thomas, J.P. | |
| 173 Henderson H. | | 535 Grace M. A., financier | |
| 175 Dyson George, general store | | <i>Landowne street</i> | |
| <i>Liverpool lane</i> | | Government Savings Bank of N.S.W. | |
| 179 Daniels W. | | —E. J. E. Morris, manager | |
| 181 Robertson William | | 539 Weeks R., music teacher | |
| 183 Moffat J. | | 545 Eather Mrs. Rose, residential chambers | |
| 185 McAppion Mrs. Alice | | 547 Dixon Charles | |
| 187 Kadwell Frederick | | Thompson Mrs. S. | |
| 189 Grant E. | | 551 Abbott David, hairdresser | |
| 191 Lennox R. D. | | 553 Johnston Mrs. Catherine, milliner | |
| <i>Liverpool street</i> | | 555 Merlino Joseph, fruiterer | |
| 193 Broadstock E., grocer | | 557 Maykath Otto | |
| 195 Goodwin Henry, dealer | | 559 Bronger Henry | |
| 197 Flanagan Miss Annie | | 561 Moses Charles, dentist | |
| 197½ Mann Mrs. M., greengrocer | | 563 Mnce Harold | |
| <i>King's lane</i> | | 565 Hughes Joseph | |
| 199 Donnelly Miss Mary, grocer | | 567 Phelan Miss M., dressmaker | |
| 201 Allsopp Mrs. Beatrice | | Phelan Mrs. M. | |
| 203 Lewis Mrs. G. | | 569 West H. K., pianist | |
| 205 Kerrigan Thomas | | 571 Fox J. H., hairdresser | |
| 207 Kerrigan Mrs. Jane | | 573 Smith James S., fish shop | |
| 209 Hensley Oswald | | 575-577 Forsythe T., grocer | |
| 211 Rose Charles F. | | 579 Kearney M. J. | |
| 213 Hayley Miss, teacher of music | | 581 Pattinson & Co., chemists | |
| 215 Poole Mrs. Margaret | | 583 Watson Arthur, tobacconist | |
| 217 Peck John | | 585 Ireland Ernest, pastrycook | |
| 219 Lanyon Edward | | 587 Brooks Mrs. Ada, newsagent | |
| 221 Daly William H. | | 589 Crown hotel—Florence O'Brien | |
| 223 Miller Mrs. Emma | | <i>Cleveland street</i> | |
| 225 Lewis Charles | | Cunningham Street—North side | |
| <i>Burton street</i> | | 427 Pitt street to Goulburn street | |
| Arnold Edward and Co., drapers | | Brighton Palace, residential | |
| 249 Dixon T., undertaker | | 12 Little & Trevor, printers | |
| 251 Lavalaye T., hairdresser | | <i>First floor—</i> | |
| 253 Murphy D. D., dealer | | Glover Thomas & Co., Ltd., gas meters | |
| 255-257 King Mrs., fruiterer | | Main R. & A., Ltd., gas cookers | |
| <i>Goulburn street</i> | | <i>Second floor—</i> | |
| 259-261 Rosebery Arms—Mrs. E. O. S. | | Stelgrad S., clothing manufacturer | |
| McDougall | | 10 Hogarth & Squires, furniture manuf'rs | |
| 263 Follett D. C., ham and beef shop | | Wilson & Cooper, furnishing drapery | |
| 265 Hayward Mrs. C., hairdresser | | 8 Webster A. H. & Sons, shop fitters | |
| 267 Wallace Mrs. E., fruiterer & newsagent | | 6 Crown Shirt Manufactory | |
| 269 Mollwain William, furniture dealer | | "Rex" Body Belt | |
| 271 Patuoy Max, clothes shop | | 2-4 Horder Anthony & Sons, Ltd., store | |
| 273 Bona Charles | | <i>South side</i> | |
| 275 Cooney Mrs. Anna, resident. chamb. | | 45 Travis Bros., saw repairers | |
| 277 Turnbull George, hairdresser | | 48 Sydney Homing Pigeon Society (No. 1) | |
| 279 Brounston Alex., second-hand clothes | | 39 Midson O. A., soap rubber merchant | |
| 281 Wyatt Mrs. Mary, dealer in old wares | | 35 Anglo-American Pop-corn Co. | |
| 283 Hartley Richard, newsagent | | 25-27 Bardale Frank, printer | |
| 285 Federal hotel—Selina R. Sutherland | | 29 Falk H., house maker | |
| <i>Campbell street</i> | | Wood T. J., manufacturing jewellers | |
| Metropolitan Board of Water Supply and Sewerage, central stores, meter, tap, and cistern testing works, pumping station and reservoir | | <i>Custom House Lane</i> | |
| <i>Reservoir street</i> | | Loftus to Young street | |
| 287 to 291 Fitz Harry, dealer in old wares | | Fair R. E., artesian boring contractor | |
| 293-295 Stubbs Mrs. Martha, boardinghouse | | <i>Dale Avenue</i> | |
| 297 Morrison Mrs. Maud | | 25 Meagher street to Cleveland street | |
| 299 McCarthy Alexander | | <i>West side</i> | |
| | | Strickland buildings—Chippendale flats | |
| | | Conheady Michael | |

| 40 | Dal | CITY STREETS. | Dar |
|---|-----|---------------|-----|
| Dale Street—East side 25 Meagher to Cleveland street <i>Strickland Buildings—Chippendale Flats</i> | | | |
| West side 15 Lonney Robert 19 King Mrs. M. 21 Riley M. 23 Smith Joseph 25 Southey Charles 27 Bunite Joseph | | | |
| <i>Cleveland street</i> | | | |
| Dalgety Road <i>Darling Harbour to Argyle street</i> Dalgety and Co., Ltd., wharf, White Star and Aberdeen lines Dalgety and Co., Ltd., machinery department Dalgety and Co.'s wool stores The Gairn Milking Machine Co.—Dalgety & Co. Ltd., agents Adelaide Free Stores and Bond—Dalgety & Co., Ltd., proprietors Harbour Trust's Wharf The North Shore and Balmalu Ferry | | | |
| West side Pumping Station No. 14 1 "Moorcliff House," Ophthalmic branch Sydney Hospital 3 "Victoria Lodge," Ophthalmic branch Sydney Hospital "Spencer Lodge," Ophthalmic branch Sydney Hospital <i>Rhodes lane</i> 7 McCluskey & Co., M., boardinghouse 9 Neal Frederick 11 Rice John W. 13 Sponberg Miss Margaret <i>Bellington street</i> | | | |
| Dalgety Terrace <i>Dalgety road to Bellington street</i> <i>Off Dalgety road</i> 15a. Grandy Michael 16 Goranich Albert 17a Anderson Mrs. Sarah 17 Rawlings James 19a Lawrence William 19 Henley Thomas 21a Ridsdale William 21 Lloyd Mrs. Bridget 23a Smith Sidney W. 23 Mitchell Walter 25a Smith Ralph 25 Knight Mrs. E. 27a Hyde William T. 27 Hughes Peter Alfred 29a Wiernt Joseph 29 Barnes William 31a Gordon Frederick 31 Roberts Evan 33a Fenton Arthur 33 Anderson Thomas 35a Peterson Peter 35 Johns Walter | | | |
| Dalley Street—North side 232 George to Pitt street 2 Schofield William and Co., builders 4 Queen's chambers Flanders O. & Co., embossers Norman and Kenny, printers | | | |
| Ground floor— 21st Australian Naval Bridging Train Comforts Food Depot Davis and Gee, wool merchants 5 Sykes J. H., woolbroker 6 Stratford & Co., merchants 7 Barrie A. | | | |
| First floor— 10 Collier W. J., window dresser 11 Paxton John & Co., shipping agents 12 Painter G. F., office 13 Blake P. S., commission agent 14-15 Phillips W. H., caretaker | | | |
| Second floor— Painter G. F., tie maker Minus B. E. Nitolino Proprietary Co.—A. Brown 16 Newman O. E., artist Barrie G. E., bookbinder | | | |
| Third floor— Kodak, Limited (workrooms) <i>Underwood street</i> | | | |
| Canada buildings— 6 The Dr. Williams' Medicine Co. of Australasia, Ltd.—J. C. MacKenzie, Australasian manager 10 Sheedy J., carrier Bridge R. W., locksmith <i>Queen's court—</i> Cleetnam R. B., agent Red "O" Co. Snow-Glow Cleaner 2 Clifford Richard, carrier 3 Moran R. and Co., stevedores 5 Blythe Benjamin, tinsmith 7 CUMMINS BROS., Carpenters, Joiners, Polishers, Painters, &c. Estimates given for all kinds of Work and Repairs. Tel. City 2805 | | | |
| South side 3 Stanton, Cook & Co., engineers 5 McLaughlin James P., plumber McMillan Robert, carpenter Paul Henry E., electrotyper Thomson A., engraver Bulmer Bros., fruit merchants Queensland Offices. (See Bridge street) Lundin Charles & Sons, stevedores Singleton and Co., cleaning contracts | | | |
| Dangar Place (Chippendale) 103 Abercrombie to Myrtle street East side 34 Noble Mrs. Clara West side 41 Murphy Peter, sheet metal worker 43 Chantler Mrs. Adella 45 Horton William Joseph 47 Veltch James 49 Blair Nathaniel G. | | | |
| Dangar Street <i>Off 115 Abercrombie street to Wiley street</i> | | | |
| Daniels Street—North side <i>Buckland street to Shepherd street</i> <i>Moorgate street</i> Sydney Steam Carpet Beating and Cleaning Co. Ltd. <i>Moorgate lane—Shepherd street</i> | | | |
| South side <i>Pine street—Moorgate lane</i> <i>Shepherd street</i> | | | |
| D'Arcy Lane <i>Off foot of Drault street</i> Dyson and Son, ironfounders Newton and Co., general engineers Lockley Bros., Pelaw-Main Coal Depot | | | |
| Darley Place <i>Off 7 Darley street</i> 1 McGuinness Thomas 2 Lench Thomas 3 Siddons George 4 Robbins William George 5 Delaney Patrick, "The Retreat" | | | |
| Darley Street—East side <i>Off 114 Burton street</i> Robertson Miss Jessie, private hospital, "Wootton" 4 Foley Miss Ellen, "Novar" McNab Mrs. A. <i>Liverpool street</i> | | | |
| 6 White Mrs. M., boardinghouse 8 Bellwood Harry, residential chambers 10 Fenton Misses, boardinghouse 12 Donlon Misses A. & E., boardinghouse 14 Smith Mrs. Pauline, boardinghouse <i>Burton street</i> West side 1 Marist Brothers' High School (R.O.) <i>Liverpool street—Darley place</i> 7 Hogan Wm. E., residential chambers 9 Fraser Mrs. A. L., "Wybena" 11-13 Pelly Geo., board'ghouse, "St Imor" 15 Boxhall Mrs. A., residential chambers | | | |
| Darling Island (Pyrmont) <i>Off Union street</i> Darling Island Railway Station N.S.W. Government Coal Wharf Ellis, Breckenridge & Co., wharf and ship owners Ellis S. L., shipping agent Lysaght Bros. & Co., Ltd., whf. & store Mitholland R. J. and Co., shipping office 7 Lindley, Walker & Co., Ltd., shipping wheat office Darling Island Wheat Office 4-5 Bell James and Co., shipping wheat office 3 Dalgety and Co. Ltd., shipping wheat office 6-7 Dreyfus Louis & Coy., shipping wheat office 1-2 Darling John and Sons, shipping wheat office The Darling Island Stevedoring, and Lighterage Co., Ltd.—Ohas. Taylor, general manager. Telephones, M 2537, 2538 Royal Edward Victualling Yard—D. W. Salter, victualling store officer McMahon & Cale, loading contractors Ordnance Stores—Patrick Dinan in charge Darling Island Weighbridge Office Darling Island Coal Office Metropolitan Coal Co. Howard Smith Ltd., sub-agency | | | |
| Darlinghurst Road—East side <i>64 Macleay to Oxford street</i> 20 Moore Mrs. Lavinia, "Lowestoft" 22 Reid Henry B., "The Russell" 24 Slatyer and Rice, nurse, private hospital, "Charlemount" 26 Rintoul Mrs. Minnie "Kalan-Maru" 28 Ashley Percy L., "Lynn" 32 Maher Weston, physiolan, "Fordon" <i>Roslyn street</i> 34-36 O'Sullivan Miss Mary 38 Campbell Miss L. G., boardinghouse 40 Shaw Miss Liela, residential chambers 42-44 Brown Mrs. M. A., boardinghouse 46-48 Alvarez Mrs. Percy, boardinghouse 50 Hourigan Maurice, res. chambers 52 Lowe Mrs. Minnie, resid. chambers 54 Nickerson Mrs. Sarah, resid. chambers 56 Davis Mrs. J., residential chambers 58 Dean Mrs. E., residential chambers 60 Gibson Miss Ethel 62 Nicholson Mrs. R. P. 64 Walker Mrs. Emily, resid. chambers 66 Williamson Mrs. Ethel 68 Cavanagh Mrs. M., residential chamb. 68 Bullfinch Robert B., J.P. 70 Hill Mrs. Florence, resid. chambers 72-78 Cobcraft Mrs. J. F., boardinghouse <i>Baywater road</i> 82 Cineotta Mrs. O., fruiterer 82 Broadhead Miss A. 84 Anderson Miss A. B., florist 84 Paatlis John, fish and oyster saloon 86 Williams G. J., chemist 88 Penny W. F., butcher | | | |

| Dar | CITY STREETS. | Day | 41 |
|---|---------------|-----|----|
| 90 Cambridge Delicacies Limited 92 Palise F. C., fruiterer 94a Marks A. A., tobaccoonist Maycock William, hairdresser Jope James <i>Victoria street</i> N.S.W. Fire Brigade Station—Arthur F. Wickham, officer in charge 101-106 Gunnell Mrs. S., resident. chamb. 108 Kimber Mrs. M., residential chambers 110 Kendall Miss Ida, residential chambers 112 O'Mahoney Miss Teresa 114 Fallon Mrs. M. R., residential chamb. 116 Raynold Miss Nora, resid. chambers 118 Hickey D. J., residential chambers St. John's Parochial School (C. of E.) 124 St. John's Church of Eng. and rectory—Canon E. C. Beck, A.K.O. Selly Mrs. Catherine, "The Rectory" <i>Hardie street</i> Royal Sovereign hotel—James Fitzgerald <i>Liverpool street</i> 132 Ifland William G. 132a Walker George H., bootmaker 134 O'Zanne James 138 Waddell Thomas B., boardinghouse 140 West John E., J.P. 142 Fitzpatrick Miss Rose 144 MacNab Mrs. Catherine 146 Bruce Richard <i>Burton street—Green park</i> Girls' School (R.O.) Church of the Sacred Heart (R.C.) <i>Oxford street</i> West side 1a-1b Lopez J., fruiterer 1c Pogendorf Max, ladies' tailor 1d Constable Miss A., boardinghouse 1e Parker S. C., chemist 1f Shaw Miss Jan, ladies hairdresser 3 Suttor Mrs. W. H., boardinghouse 5 Hughes Henry C., residential chamb. 7 Harris Mrs. Kate, boardinghouse 9 Roberts Mrs. Elsie 11 Atkinson Ernest 13 Walsh Maurice, residential chambers 15 Jarvis Mrs. Elaine, "Fernleigh" 17 Croft Mrs. E. 19 Robertson William 21 Clements Miss Findlater 23 Currie Alexander, plumber 25 Hicks William H. 27 The Elite Employment Agency 29 Courtes George 29 Burrows J., bootmaker 31 Scott Mrs. C. H., boarding establish. 33 Bullitude Miss Ruby, "Denbigh" 37 Thomson A. W., billiard saloon Kings Cross Theatre Fitzsimmons Samuel, newsagent Reitano P., fruiterer Stamell Bros., oyster saloon <i>Victoria street—William street</i> 51 Kirby Mrs. P. & Son, Ltd., undertakers 53 Stadler L., hairdresser & tobaccoonist 53a Jessup M. & V., costumers 55-55 Govt. Savings Bank of N.S.W. 57 Harper Mrs. George 59 Wix Valentine 61-63 Ohank Mrs. M. H., boardinghouse 65 Coogan Mrs. Kathleen, resid. chamb. 67 Walker Mrs. Florence, resid. chambers 69 Rendall Robert, boardinghouse 71 White Mrs. A. M., boardinghouse 71a Robbins Mrs. Emily, boardinghouse 71b Day William A., residential chambers 71c Robbins Mrs. Emily, resid. chambers <i>Rosebank street</i> 73 Wright Miss E., private hospital 75 Tawley and Ward Misses, private hospital, "Kirketon" 77 Quinn Michael, residential chambers 79 Campbell William L., resid. chambers 83a Abrahams Ralph, J.P., "The Sheaf" | | | |
| <i>Off—35 Clubbe C. P. Barlee, physician and surgeon, "Ellerslie"</i> 97 Holman M. S. E. H., resid. chambers 99 Shepherd-Suttill Mrs. E., "Hopes" 101 Docker Wilfrid L., "Nyrumbra" 103 Wendt Mrs. Elizabeth, "Marita" 107 Dawson Mrs. Louisa, residen. chamb. 109 Swainston Mrs. W., boardinghouse 111 Bell Mrs. Ethel C. 113 Newcombe Charles 115 Vizzard Mrs. M., residential chambers 116 Dobbie J. A., B.A., educational expert <i>Liverpool street</i> 119-121 Stewart F. C., veterinary surgeon 123 The Norton Manufacturing Coy. <i>Burton street—Oxford street</i> | | | |
| Darlinghurst Street—East side <i>Nimrod street to Surrey street</i> 10 Fay James 12 Sims Mrs. Sarah 14 Casack Thomas 16 Rosenberg Charles 18 Bralley William 20 Dyer Ernest J. 22 Molloy Mrs. Ellen 24 Fitzgerald William J. 26 Monaghan John M. 28 Hutchinson Miss A. J. Ramsay Mrs. Sarah Ann 30 Wenden William R. 32 Nakhin Frederick 34 Dwyer Mrs. Elizabeth 36 Ashmore Mrs. Annie 38 Rosenberg Morris, bootmaker <i>Boards stairs</i> 40 Palin Mrs. Rebecca West side 1 Anderson Mrs. Ellen 3 Wachsmuth Mrs. Annie, laundry Darvall Street <i>Centennial park</i> Lehl Conrad, "Loch Neungh" Davis Street—North side <i>536 Crown to Bourke street</i> 8 Foley Bros., stables 10 Pierce A. G. 12 Pierce Mrs. Alice 24 Banner Mrs. Jane 44 Fowler Thomas G. 46 White William 48 Levi Mrs., dyer 50 Harris George South side 33 Hogan M. O., dealer 35 Foster Robert O. 37 Bromley Harold 39 Inod Robert 41 Lee Alfred <i>Raper street</i> 43 Tolmie Mrs. Laura 45 Watts Francis J. 47 Sullivan Mrs. Mary 49 McKenzie Mrs. Louisa 51 Fritz Mrs. Henrietta Dawes Point (end of George Street North)—East side 4 Fletcher James, J.P. 6 Department of Labor and Industry, State Labour Branch 8 Water Police Station Dawson Street—North side <i>468 Elizabeth to Willon street</i> 4 Punch Edward 6 Hunter George 8 Lawson William 10 Combe Thomas H. 20 Robson William 22 McDermid Robert 24 Byrnes Michael 26 Goodwin J. | | | |
| 28 Joseph Mrs. Elizabeth 30 Collins Francis, grocer <i>Clidell street</i> 32 Noonan Mrs. Mary 34 Ormiston Spencer 38 Douglas Mrs. Annie South side <i>Clidell street</i> 81 Smedley Robert 83 Barry Deids 87 O'Brien John 89 Smith Mrs. Laura Day Street—East side <i>11 Erskine to 225 Sussex street</i> Paul & Gray Ltd. Schmidt and Muller, engineers 34-36 Bristol Arms—W. T. Kemerson 44-48 Saxton W. E., builder and contractor Saxton W. E., champion wool press manufacturer 50 Nicol Bros., engineers Reid H., plumber, etc. Oxy Acetylene Welding Co. 52 Sussex Free Stores Marine Cooks, Bakers and Butchers' Association of Australasia—J. Tudehope, sec. <i>King street</i> Caledonian hotel—Holman Hutchinson 56 Brown C. P., grain and seed merchant Cooper Engineering Co., Ltd. 58 Australian Tannery Co. 60 Cameron & McFadyen, produce merchants 64-68 N. and H.R.S.S. Shipping Office <i>Marland and Morpeth hotel—Joseph E. McCulloch</i> 78 Cochran's hotel—John Carriok <i>Pyrmont Bridge</i> Berry H. & Co., bulk store <i>Sussex street</i> Agricultural Branch West side <i>From Erskine street</i> 1a Jacobs N. & Co., Ltd., wholesale clothing manufacturers Bernard D., picture framing factory 1 Murray Mrs. Constance 2 Pearnley Mrs. Kate 5 McKirdy James T. 7 McDonald Murdoch 9 Lowe Mrs. Louisa 11 Lavender Thomas 13 Murphy Mrs. Harriet 15 Lopez Felix 17-23 Conpland & Waddell, engineers <i>Slip street</i> A.U.S.N. Co., Ltd., wharf Australian Steamships Ltd., wharves <i>King street</i> 29-31 Pontifex R. & Co., printers 33 Dalton Bros. Ltd., produce merchants Howard Smith Ltd, wharf, office and weighbridge 43-47 Newcastle and Hunter River Steamship Co., Ltd., wharves and stores 49 Kitchin & Sons, Ltd., soap and candle manufacturers 61 Shepherd P. L. O. and Son, Ltd., seed merchants 53 Austral Whiting Co. (The) — J. Brightman, manager 55 McRae Co. (The), produce merchants 57-61 Hawarra and South Coast Steam Navigation Co., Ltd., offices and wharves—Capt. D. J. M. Shn, gen. man. Melbourne Steamship Co., Ltd., wharf <i>Pyrmont bridge</i> N. Oahs' Coastal Co-operative S.S. Co., Ltd.—George McArthur, mgr. Langley Brothers, Ltd., shipping and timber agents Baltic Wharf | | | |

ANTHONY HORDERNS' FOR TOOLS OF ALL TRADES.

42 Dea CITY STREETS. Dev

Day street continued—

Albion Wharf
Corrigan B. M. and Co., Tweed River
steamer
Hawkesbury S.N. Co., Ltd. — H. A.
Wilson, manager
Clifford Love & Co.
Cumberland Paper Mills (wharf)
Ammonia Coy. of Australia, store.
69-71 Tomlin James, galvanized iron wrks
Burns Philp Line—F. B. Newton, mgr.
79-85 Federal Wharf and Stores—Harbour
Trust
Wilkinson F. & Co., iron store
Sussex street

Dean's Place—North side

270 George to Hamilton street
4-6 Perdrian Rubber Co., Ltd., water
proof clothing stores
8 Barrell Bros., electro and stereotypers
10 The Federal Electrical and Engineer-
ing Works (A. A. Oxlande)

South side

1 Grubb W. S. & Co., printers

De Mestre Place

Off 308 George street

Harrison and Attwood, importers and
wine and spirit merchants, etc.
Gommessen E. and Co., importers.
Jessen A.
Sanitarium Health Food Co. (stores)
Harbottle, Alsop and Co. (resident
partner, Francis Dilglt), wine and
spirit merchants. Tel. 148 City

Denham Street—East side

Little Oxford to Crown street school ground

2 Doherty Cornelius
4 Riley Mrs. Alice
6 Loveday Mrs.
8 Millicent George
10 Ford William J.
Campbell street

18 Stahl Henri
20 Meehan Herbert
22 Maddux Mrs. Kate
24 Law William
26 Goff Mrs. Margaret
28 Parker Mrs. Margaret, grocer
Bloomfield street

30 Davoren Arthur

32 Small William

34 Leo Arthur

36 Edwards McCartney

38 Messiter Benjamin

40 Edwards Mrs. Mary

West side

1 McPherson Matthew

3 Dineen Michael

5 Conlon William

7 Lambert Edwin P.

9 Ballard Arthur

11 Nelson Richard

13 Morley Clement

Taggart's lane

15 Manson Mrs. Ellen

Campbell street

19 McMahon John

21 Abbott John

23 Rhodes Thomas W.

25 Cosgrove Mrs. Mary

27 O'Donnell J. E., van proprietor

29 Doughty Mrs. M.

31 Appleton Edward

33 Glahian Mrs. J., grocer

Bloomfield street

37 List Mrs. J.

39 Mann John, compositor

41 Fairley John

Denison Street (Camperdown)

149 George street to Bishopsgate street

East side

Derby street

Off—KILNERS LTD.

(Stables), Removal Contractors, Fur-
niture Storers. Head Office, 41 Broad-
way, Glebe. Tels. M2501 Glebe (all
hours) and M2502 Glebe (see Advt-
in Alpha.)

197 Clark Ralph

195 Watson Frederick T.

193 Phillips Charles

191 Dehy James

189 Kell John

187 McIntosh James

185 McLeod William

183 Wilkins Charles

181 Swarbrick John

179 Pricolon Edgar J.

177 Worsley Albert E.

175 Douglas Albert

173 Hunter John

169 Powell Charles G.

167 Stephenson George

Eton street

165 Hanks Harry G.

163 Alexander William

161 Graham Margaret

159 Lansdown Alfred

157 Wither John

149 Maling Thomas

147 Parsons Charles, "Ferndale"

145 Brown George

143 Strachan Arthur

141 Chapman Thomas

139 Wheeler F. G. S., cabinetmaker

137 Harrington F. W.

133 Byron William

131 Fleming William

129 McDougal Angus E.

127 Tanner Mrs. Elizabeth

125 Levi Lewis

123 Douzans Adrienne

121 Abraham Peter

119 Dunn John

117 O'Donnell Thomas

115 Selby Mrs. Elizabeth

113 Bourke Edmund

109 Barrett John, grocer

West side

Derby street

212 Henth William

210 Watson Mrs. Alice M.

208 Birch Henry

206 Oranin James, "Waratah"

204 Sorrell Mrs. Margaret, "Glen Ayr"

202 Bell Andrew

200a Barrett Charles, "Bedford"

200 James Harry

198 Chaitwick John

196 Wormald Albert Edward

194 Mountford Edmund

192 O'Dell William

188 Williamson Albert

186 Phillips John

184 Bursoll Christina

178 Ouvrier Frederick J., grocer

Eton street

174 Beattie Daniel, grocer

172a Barratt Mrs. M., greengrocer

172 Davis Thomas

170 Stephens Richard

University street

154 Probert Thomas, J.P.

152 Howarth George

150 Poulter Raymond C.

148 Elliott John, milk vendor

144 Rose Thomas

142 Pelce Ernest

140 Ohanter Albert A.

138 Haunam James

136 Sinclair Thomas

134 Wood Joseph

132 McDougall Kell

130 Cosgrove Mrs. Judah

128 Halliday Sydney O.

126 Miller Gustav

124 Goulding Henry

122 Palfrey Frank

120 Donnelly Mrs. Beatrice

118 Harrington Mrs. Mary J.

116 Rogers Mrs. Margaret

114 Hynes James

112 Wheldon Frederick

110 McIntyre Robert

108 Wynn Michael

106 Robson Charles, butcher

Denison Street (Ultimo)

Off 642 Jones street

4 Irvine John

2 Corbett Mrs. Anne

Derby Street (Camperdown)

Australia to Ross street

Ida terrace—

1 Thindall Edward

2 Cooper Michael

3 Meredith William

4 Wardrobe John

5 Jarvis John

6 Doulan James P.

7 Anderson Capt. J. O.

8 Clarke Robert

9 Watson James T.

10 Pearce Henry, "Leura"

11 Johnson Harry

12 Husband Mrs. Sofia, "The Towers"

Devonshire Street—North side

Chalmers street to Dowling street

Randle street

52 Subray hotel—Ernest H. Oton

54 Cosgrove Miss Neille, dining rooms

56 Bottomley Mrs. Ellen, confectioner

58 Phillips John and Co., house agents

60 Morrison John D.

62 Dicks Joseph

64 Elliott Robert, ham and beef

66 Weaver Mrs. Mary

68 Yeoman Frederick T.

70 Wing Lee Harry

72 Norman Richard

74 Hales William, hairdresser

76 Butler Arthur W., dyer

78 Larin Abraham, dealer

84 Williams Harry, hairdresser

86 Sol John, medical herbalist

88 Arida Henry, tailor

90a Woodward A. Bentley, dental surgeon

Elizabeth street

96 Macquire Andrew G., tailor

98 Fogwell Mrs. Mary, ham & beef shop

100 Ridgway Mrs. Frances, newsagent

102 Lambert Miss Amelia, confectioner

104 Solomon Samuel, dealer

106 Aglio Joseph, fruiterer

108 Chapman Roger, bootmaker

112 Lee J. Y. & Co., grocers

116 Madeira inn—Robert Courtney

Holl street

120 Grayston and Co., furniture manuf'rs

122 Maher Mrs. Madge

124 Kennedy Mrs. Norah

126 McCullough Mrs. E.

128 Bowers Duncan

134 Oroake William

136 Rasohke Theodore J.

138 Walters Mrs. Margaret

140 Smille William

142 Welch William

144 Brown Morris

ANTHONY HORDERNS' FOR FARMING IMPLEMENTS.

Dib CITY STREETS. Dom 48

146 Quantrell Donald
148 Stevens Mrs. Elizabeth
150 Woodhill Mrs. Euphemia
152 Cleave Mrs. Susan
154 Williams Mrs. Emma
Waterloo street
156 Clarendon hotel—Michael Halpin
160 Steveley W. C., bootmaker
162 Dunn C. H.
164 Topper Manuel, baker
166 Thompson Theodore, hairdresser
170 Harmer W., dealer
172 O'Keefe C., fruiterer
174-180 Bastard Edwin, blacksmith
182-184 Hickey Thomas, produce dealer
186 Boorman T. F., milk vendor
188 Stewart Robert, tobaccoconist
188a Kennedy Mrs. Ellen, confectioner
Adelaide place

190 Paris John M.
192 Locke John
194 White A. J., bootmaker
196 Smith H. E., laundry
200 Shakespeare hotel—Alfred Flakelar
Steel street
202 Richards Collin, butcher
204 Collis Mrs. M.
206 Courtney Mrs. Caroline
208 Latham Sydney, confectioner
210 Mendez Samuel, van proprietor
212 Goode Mrs. C., dressmaker
214 Polverino Onofio, greengrocer
216 Cumneen & James, butchers
Little Riley street—Riley street
234 Cosgrove Mrs. L.
Isaacs H., machinery yard
242 Cran John
244 Worthing Mrs. E.
Marlborough street

252 Hanlan Mrs. Ellen
254 Humphrey John
256 King Mrs. Caroline
258 Garton Joseph
260 Carroll Walter, van proprietor
262 Jones L. H.
264 Smith Miss Esther
266 Hotel Victoria—Florence Wells
Crown street—Hawke street—Dowling st
268-274 Ung Hing & Co., furniture factory
276-282 Salute B. J., Propy., Ltd., tin
plate printers, etc.

South side

N.S.W. Government Railway and
Tramway Institute

High Holborn street

65 Royal Exhibition hotel—Kate Carvill
Chalmers lane

87 Pert Andrew M., tailor
89 Olive Walter, boot shop
91 Costa Joseph, fruiterer
93 Scoble Mrs. M., confectioner
97 Chown Edwin A., printer
Huckingham street

Golden Lion hotel—John McGree
101 Ward Henry M., hairdresser
103 Higgins W. P., ham and beef
105 Southern Cross hotel—John Shaw
Elizabeth street

Alkman Ernest, draper
111 Parish E., hairdresser
113 Bambridge Thomas John W.
115 Day Walter A.
117 England James
Society of Friends (Quakers)
119 Free Kindergarten—Miss W. Crowe,
director

125 McGrath Jeremiah J.
127 Perrin Patrick, lodginghouse
129 Cotter Peter
131-133 United Straw Hat Co., Ltd.
135 Dellow W. G., confectioner
137 Landers Harry, pawnbroker
139 Murray Mrs. Gertrude, clothier
141 Fieldhouse L. M., laundry

143 O'Sullivan Miss Annie
Goldstein Michael, store rooms
Clifford street
147 English Patrick
149 Inglis Miss Isabella B.
151 Brentnall Mrs. Mary
153 O'Rourke Mrs. Laura
155 Fairall Miss Adelaide M.
157 Murley Edward
159 Bird Thomas
161 Smith William
163 Burn John
165 Emanuel Mrs. Alice
167 Bowen Warren, saddler
169 Campbell W. H., boardinghouse
Willon street
169 Russell H. G., grocer
173 Wrighton W., upholsterer
175 Bull Joseph, piano dealer
177 Dawes Pergus
179 O'Sullivan Mrs. Annie
181 Sullivan Mrs. Catherine
183 Booker Robert and Son, painters
185 Jones Walter
187 Lyons John
189 Sampey Mrs. Rosalie J.
Rhodes Arthur M. D.
191 Hoy William J., machinery yard
197 Aroney John
199 Jenkins Mrs. Mny
201 McDonald R. G. A., newsagent
O'Sullivan street

203 Doyle Mrs. Kate, grocer
205a Smith Mrs. E. H.
205 Connor Mrs. Mary, confectioner
207 Button Mrs. E., confectioner
Pearl street
215 Bradshaw William E., grocer
217-219 Molloy John B., J.P., farrier,
221 Ward John
223 Walsh Mrs. Mary
Whitefield's Congregational Church
Riley street
227 Royal Arms hotel—Daniel McGoldrick
231 Dunkley George
233 Hannev Percy J.
235 Webber Henry
237 Purvis Charles
239 McCabe Henry
241 Murphy Mrs. Norah, boardinghouse
Marlborough street

R.O. Presbytery—Rev. Father Col-
lender

St. Peter's (R.C.) Church and School
High Holborn street

243 Thornton Frederick, grocer
Crown street

Mottram James
Hawke street—Dowling street

Dibbs Street (Centennial Park).
Marlin road to Robertson road
Flynn John, physician, "Baitard"

Dibbs Street

Off 7 Merriman street

1 Beckett Henry
3 Thompson Albert
Sydney Hospital, branch casualty dept.

Dick Street—North side

70 Abercrombie place to Waterloo place

8 Fieldgate W., manufacturing engineer
16 Bradshaw Joseph
18 Davison James L.
20 Halliday Charles
22 Smith Michael
24 Outlaw Mrs. Jane
26 Skidmore William
28 Puckeridge William
30 Read Alfred
32 Tooley Dennis
34 Brady Thomas
36 Dawson Samuel

38 Halley John
40 Tierney Martin
42 Cowan William
South side
5 Oullanan John G.
7 Singleton William
9 Gladstone John
11 O'Connell Denis
13 Rooke Redmond D.
15 Duncan Alexander
15a Naylor Mrs. Mary
17 Dickson William
19 Fowler John
21 Withers Mrs. Margaret
23 Regan John
25 Riley James
27 Gale William
29 Creman William

Dixon Street—East side
Harbour to Hay street

Vicar of Wakefield hotel—P. Burke
6-8 Lee Percy, stables
12 Swan James, furrier
14-16 Prescott Ltd.

Goulburn street

56-58 Avery and Dempsey, farriers
60 Quay G. T.
62 Fung Nam
64-66 Robinson George, farrier
Hornern Anthony and Sons, Ltd.,
factory and stores

Little Hay street

78 Hornern Anthony & Sons, Ltd., bulk
stores

82-84 Kwong War Chong & Co., tea
merchants

Leo Onnn Phillip, importer

West side
19 Australian Jelly Bean Co., Ltd.
21 Young George, lodginghouse
25-29 National Gristling Mills
Factory street

| 44 | Dom | CITY STREETS. | Dow |
|--|--|---|---|
| <i>Domain and Botanic Gardens continued—</i> | | | |
| | Sydney Rowing Club Sheds | 497 Theobald Mrs. Rachel | 76 Stephens George |
| | Salt Water Pumping Station | 499 Wells Mrs. Sarah, "Surrey House" | 84 Melvor Mrs. |
| | Municipal New Baths | 501 Wallace Mrs. A. H., "Olliston" | <i>Pring street</i> |
| | McIvor Mrs. G., refreshments | 503 McKinnon Miss N. | 94 Pantano Paul, grocer |
| | Municipal Ladies' Baths | <i>Bennett street</i> | 96 Balkin John W. |
| | Municipal Free Baths | 505 Mellaka Mrs. Marie | 106 Harris William |
| | N.S.W. Fire Brigade Rowing Club | 507 Adams Mrs. Emma, "Exeter House" | 108 MoHugh Edward |
| | Press H. O., boat & launch proprietor | 509 Roberts Mrs. Emma | 110 Shipp William |
| | Disinfectant Station | 511 Bungal Mrs. Myra | 112 Essey William |
| | <i>Domain Terrace</i> | James Ernest G. | 114 Holmes Ernest, hairdresser |
| | <i>Off Macquarie street</i> | Hughes Mrs. Bertha | 116 Gray Mrs. Mary A. |
| | Lalng John | <i>Prospect street</i> | 118 Edwards Mrs. Lillie |
| | <i>Douglas Street</i> | 545 Davies Henry | 120 Keegan Thomas J. |
| | <i>Off 49 Liverpool street</i> | 547 Staples George E., builder | 124 Garretty Mrs. W., grocer |
| | Denton and Spencer, fine art printers | 549 Broz Mrs., costumiers | <i>Sydney place</i> |
| | <i>Dowling Street (Surrey Hills)</i> | <i>Phelps street</i> | 126 Randall Mrs. Elizabeth |
| | <i>265 Oxford to Cleveland street—Sturt street</i> | 553 Leahy Mrs. A. | 128 Bourke Joseph |
| | <i>West side</i> | 555 West Mrs. Lily | 128a Klasson Victor B. |
| | 319 Stombaco Mrs. Mary A. | 557 Rovers Miss Minnie | 130 McDonnell Alexander |
| | 321 Jurd Cyril V. | 559 Jeffs John | 132 Solomon Mrs. Fanny, boardinghouse |
| | 323 Fletcher Mrs. L. | 561 Guthrie James E. | 134 Larkin John, grocer |
| | 325 Richards Charles | <i>Arthur street</i> | 136 Warham Henry |
| | 327 Dalvett Mrs. Mary M. | 563 Malneke Alfred F. | 138 Dalavall Victor |
| | 329 Smith Alfred | 5-5 Orrrie Mrs. Mary | O'Leary C., bootmaker |
| | 331 Bowen Thomas | 567 Powell Edward | 142 Corcoran Miss Minnie |
| | 333 Finucane Mrs. D., grocer | 569 Ordge Mrs. Elizabeth M. | 144 Hallas Frederick A. |
| | <i>Taylor street</i> | 571 Henshaw Henry | 146 Thompson G. H. |
| | 335-337 Olympia Laundry | 573 Sutton Herbert | 148 West Mrs. E. |
| | 339 McGuinley William | 575 Agnew Edward | 150 Browne Daniel |
| | 341 Skuthorpe Mrs. Kate | 577 Guilfoyle Mrs. Annie | 152 Beaumont Mrs. Bolla |
| | 343 Bristow Mrs. K. | 579 Agnew Mrs. Mary | 152a Killian Henry |
| | 345 Moore F. H., ticket and sign writer | 581 MacAlpine Daniel | 154 Sopp A. E. |
| | 347 Sundquist Mrs. Mary | 583 Robertson David, water inspector | 156 Keegan Richard |
| | 349 Simons Robert | 585 Fusedale Mrs. Mary | 158 Rolis Thomas |
| | 351 Step Georges, J.P. | 587 Cooper Mrs. C. | 160 Paul Francis C. |
| | 353 Abbott Mrs. J. | 589 Oakley Rev. R. C. (Methodist) | 162 Maxfield Mrs. Catherine |
| | 355 Ahlburg Mrs. Elizabeth | <i>Nobbs street</i> | 164 Wadley Arthur |
| | 357 Brandon William G. | 591 Broughton Ernest, "St. Catherine" | 166 Bible Joseph |
| | 359 Ahlburg Frederick | 591 Stubbin John N., "Salem" | 168 McLachlan Thomas N. |
| | 361 Wells Llewellyn | Stubbin Albert | 170 Wellington Robert |
| | 363 Delaney Mrs. Eliza | Shakes Miss Nellie | 172 Seacgy Joseph J. |
| | 365 Smith Mrs. Lillian | 633 Wilson W. T. J., carpenter | 174 Howard Charles |
| | 367 Rigg Thomas | <i>Parkham street</i> | 176 Slattery Thomas P. |
| | 369 Mullett Mrs. Mary | 635 Bell Hugh | 178 Pearson George |
| | 371 Honor Herbert | 637 Kerrigan Mrs. O. | 180-190 Standard Steam Laundry—L. Her- |
| | 373 Asmus Richard | 639 Wilson Lewis R. | manson and Co., proprietors |
| | 375 Napier hotel—William A. Mack | 641 Elmsfield Marcus | Wilson's Agencies, Ltd. |
| | <i>Hunnam street</i> | 643 Walsh William J. | <i>Red avenue</i> |
| | 379 Oannon Charles, grocer | 645 Cashin Richard | 192 Ryan Thomas |
| | 381 Phelps Charles | <i>Mort street</i> | 194 O'Neill Mrs. Elizabeth |
| | 383 Harrison John | 647 Hart Peter F., jun. | 196 Fitzpatrick Mrs. Ann |
| | 385 Dobbs Mrs. Margaret | 649 Watts Harold | 200 Silva Mrs. Louisa |
| | 387 Heymann E. F. A. | 651 Stanley Matthew | 202 Jewell Mrs. Sarah |
| | 389 Saunders Mrs. Susan | 653 Clark Mrs. Emma | 204 Flood Martin |
| | 391 Casey Patrick | 655 Gorry Mrs. Eugenie | 206 De Silva W. J. |
| | 393 Hardy Henry G. | 657 Bercholdt Sidney | 210 Nicholls John |
| | 395 Plowright Mrs. Catherine | 659 Brown Frederick | 212 Smith Peter |
| | 397 Marshall Mrs. Lavina | 661 Ryan Joseph | 214 Randall Mrs. Elizabeth, grocer |
| | 399 Rossiter Mrs. Mary | <i>Ridge street</i> | 218 Love Miss Elizabeth |
| | 401 Fox John, homoeopathist | 663 Phillips Nathan | 220 Mansfield Mrs. Ellen |
| | 403 Hanning Mrs. Christina | 665 Walters Stadman | 222 Storm Alexander |
| | 405 Mooney Thomas | 667 Miles Frank, residen. chambers | 224 Ganter Leopold |
| | 407 Tarrant Mrs. B. | 669 Whyte Rev. C. M. A., (Cong.) | 226 Kainey Mrs. E. |
| | 409 Gibson Mrs. Kate | 671 Barnett Walter | 228 Williams Mrs. Mary |
| | 411 McPhillips Frank | 673 Seery John, boardinghouse | 230 Kelly James |
| | <i>Flinders street</i> | (For continuation see Redfern, and for East | 232 Zammatt Joseph |
| | 453 Strout Mrs. E. | side see Dowling street, Paddington) | 234 Munden Mrs. Annie |
| | 455 Collard Sydney | <i>Dowling Street (Woolloomooloo)</i> | 236 Douglas James G. |
| | 457 Nichols Mrs. Anule | <i>Cooper wharf to 174 William street</i> | 238 Young Mrs. Hilda |
| | 459 Lucie Mrs. E., residential chambers | <i>East side</i> | 240 Linklater Joseph |
| | 471 Sir Moses Montefiore's Jewish Home | <i>Nesbitt street</i> | 242 Stoddart Arthur |
| | 473 Tarrant Miss G., "Kia-orn" | 46 "Frisco hotel"—Michael Hogan | 244 O'Halloran Mrs. Mary, costumiers |
| | 475 Carnet Emilie | 48 Spliteri Joseph, store | 246 Bartholomew Frank, Welby laundry |
| | 477 Hassall James T. | 50 Arena Nikola, greengrocer | 250 City Council workshop |
| | 479 Griffin James, "Bundarra" | 54 Emanuel Joseph | <i>William street</i> |
| | <i>Fitzroy street</i> | 56 Abati Antonio | <i>West side</i> |
| | 485 Nixon George | 58 Jocco Accanoul | 21-23 Free Kindergarten School |
| | 487 Whellan Edward P. | 60 Arena Dominick | <i>Bland street—Nicholson st.—Wilson street</i> |
| | 489-491 O'Connor Mrs. Marie, res. chamb. | 62 Carey John J. | 31 Fennick Arthur |
| | 493 Pole-Hore Miss Florence, nurse | 66 Shipp Mrs. E. | 33 Shaw Thomas |
| | 495 Spedding Mrs. Margaret | 68 Bagnato Pauline | 35 Anderson Frederick |
| | <i>McElhone place</i> | 70 Borg Joseph, grocer | 39 Hood Henry A. |
| | | 72 Davis Joseph | 41 Dupuys Mrs. Julia |

| Dow | CITY STREETS. | Dun | 45 |
|--|---|--|----|
| 48 Jordon W. E. | 44 Kimble John, bootmaker | 70 Wilkinson Herbert | |
| 47 Ryan Patrick | <i>Sussex street</i> | 72 Andrew George | |
| <i>Pring street</i> | 48 Bentley Nat, huddresser | 74 Mealling Matthew | |
| 57 Hoperoff William, fruiterer | 50 Eastman Henry, restaurant | 78 Spratt Robert | |
| 59 De Paulo Mrs. M. | 52 Marks Barnett, outfitter | 89 Australian Cooperage Ltd. | |
| 63 Crowley Timothy B. | 54 Petersen Mrs. Elizabeth | 94 Gray William | |
| <i>Best street</i> | 56 Thomas Miss Maud | 96 Head John | |
| 65 Haigh L. H., butcher | 58 Alban Thomas | 98 Barry Henry | |
| 67 Jepson Samuel | 60 Cronker — | 100 Clarko Francis | |
| 69 Roberts Mrs. Lily, confectioner | 62 Kelly Timothy | 104 Oleg Joseph, livery stables | |
| 71 Hargraves W. H. | 64 Brown Mrs. E., lodginghouse | <i>Sydney place</i> | |
| 73 Walsh William | <i>Kent street south</i> | 106 Monaghan Mrs. Elizabeth | |
| <i>Stephen street</i> | Jackson and Macdonald, talking | 108 Chisham William J. | |
| 75-77 Sarnich Mrs. Dora, fruiterer | machine importers | 114 Bailey James | |
| 79 O'Donnell's stables | 60 Second floor— | 116 Corbett Michael | |
| 81 O'Donnell Mrs. A. M. | The H. H. Watson Printing Co. | Willie-Mulla Playground | |
| 83 Judd Mrs. Elizabeth | <i>Third floor—</i> | 124 Kernan Christopher | |
| 85 Snell William | Harrison Mrs. M., clothing manuf. | 128 Anderson Thomas | |
| 87 Carlile Samuel, grocer | <i>Clarence street</i> | 130 Beller Mrs. Minnie, grocer | |
| 89 Flynn P. J., carrier | Foster's hotel—W. J. Foster | <i>Windeyer street</i> | |
| 91 Elliott Edward | Economic Film Service | 130 1/2 Beller Ernest | |
| 93 Miles Alfred | 66 Australian Feature Films Ltd. | 132 Wegemund Gustave | |
| 95 Miller Percy O. | 72 Booth George & Co., printers | 134 Ward Mrs. L. | |
| 103 Nicholson Thomas | Boun Jacob, scientific instrument mkr. | 136 Bell John | |
| 105 Dunn Joseph | Waring L. A., watchmaker | 138 Duane John | |
| 109 Cody Charles | Hotel Gresham—Lewis Tabart | 140 O'Sullivan Mrs. Johanna | |
| 111 Brown Mrs. Rebecca | <i>York street</i> | <i>Rae place</i> | |
| 113 Andrews Peter | Queen Victoria Markets | 148 Duffy William | |
| 115 Williams Mrs. Margaret | <i>George street</i> | 150 Waterhouse Mrs. Theresa | |
| 119a Dyson Mrs. E., livery stables | <i>South side</i> | 152 Smith James | |
| <i>Cathedral street</i> | North Coast S. N. Co., Ltd.—Wharf | 154 Long William | |
| <i>Fitzroy hotel—George Wagg</i> | 7-27 Chapman & Co., Ltd., Pacific Foundry | 162 Fitzgerald Francis | |
| 133 Brook William | 29-33 Darling Harbor Free Stores, Ltd. | 172 Orie George | |
| 135 Lebon Octave | JOHN SANDS LTD., | 174 Perren William | |
| 137 West Samuel W. R. | Printers & Stationers | 176 McSorley Mrs. Ellen | |
| 139 Henry Thomas | <i>Sussex street</i> | 178 Ritchie George | |
| 141 Darby John A. | Commercial hotel—John Inch | 180 Sullivan William | |
| 143 Buckley Mrs. Mary | 43-45 Porter H. and Co., copper-smiths | 182 Markerow Mrs. Mabel | |
| 145a Daniels Mrs. M. | 47 Hopkins E. J., engineer | 184 Taylor Alfred Andrew | |
| 145 Venn Mrs. Julia, "Lyndhurst" | 49 Tucker A. E., brassfounder | Dunblane Street (Camperdown) | |
| 147 Marsden Miss E., res. chambers | 51-53 Benson Bros., Ltd., machinery | <i>150 Mtenden road to Layton street</i> | |
| 149 Smith Mrs. W. E. | merchants | <i>North side</i> | |
| 153-159 Paul and Gray, Ltd., bulk store | 51-53 Sanderson Bros. & Newbould, Ltd., | 2 Batty George A. | |
| 161 Wilson W. J. | hardware merchants | 4 McCann William | |
| 163 Newsom Frederick | <i>Kent street</i> | 6 Newell Ernest | |
| 165 Phillips Mrs. Mary | 55 Simmons Ltd., printers | 8 Sealey Mrs. Annie | |
| 167 Franklin Mrs. Wilhelmina | 61 Richards John, wireworker | 10 Cross G. T., stables | |
| 169 Claydon Miss Emma | 63 Muhs M. C., showcase maker | 12 Luck Mrs. Eva | |
| 171 Sheehan W. P. | Grinley Ltd., ironmonger's store | 14 Read Walter F. | |
| 173 Twible William H. | 65 Johnson T. P. & Co., elect. engineers | 16 Murphy Patrick | |
| The A.M.O. Ltd.—Joseph McDermott, | Centennial Hall | 20 Davis Albert | |
| mgr. Tels. William st 2, also 1002, | <i>George street</i> | 30 McCann Archibald | |
| 1003, 1004, 1005, 1006 | Duke Street—East side | 42 Tipping Alexander | |
| <i>William street</i> | Woolloomooloo bay to William street | 44 Martin Arthur F. | |
| Downshire Street | 16 Olurliza Peter | 46 Miles Francis | |
| <i>Off Lower Fort street</i> | 18 Murphy John | 50 Shannon Mrs. Annie | |
| Druitt Street—North side | 20 Allen John | 52 Nagle Peter A. | |
| <i>Darling Harbour to George street</i> | 22 Martin Emanuel Frank | 54 Pettitt Henry | |
| Union Steamship Co. of N.Z., Ltd. | 24 Leahy John | 56 Rowbottom Edward | |
| Weighbridge Office, Union S.S. Co. | <i>Harnett street</i> | <i>South side</i> | |
| PATENT ASPHALTUM CO. | 26 Bella Charles | 11 Ewer Mrs. Catherine | |
| OF N.S.W.—H. A. Jones and B. | 28 Caserio Albert | Stuart Bros., joinery works | |
| W. Mansell, Proprietors, Works, | 30 Quinn William | 13 Carter Robert | |
| Gore's Bay, Greenwich. Telephone | 34 Molla Mrs. Mary | 15 Ingersoll Angus | |
| City 4677 | 36 Bellanteno Antonio | 17 Welsung Herman G. | |
| 22-24 Commonwealth White Marble Quar- | 38 Sealey John | 19 Potter Edward | |
| ries, Ltd. | 40 Mella Anthony | 28 Tybell Jack | |
| 26-28 Curry Bros., engineers | 42 Sealey William J. | 26 Maloney James | |
| 26-28 30-32-34-36 ZOLLNER Ltd., Gal- | 44 Carnemolla Andre | 27 Young James, senr. | |
| vanisers, Tin and Galvanised Iron- | 46 Delarnio Gavino | Genge's yeast factory | |
| workers, Tinsmiths, Bellows Makers, | 48 Vesela Mrs. Angelina | 39 Maloney James | |
| Black Iron Workers, Pump Makers, | 50 Jacorini Daniel | 47 Austin Henry | |
| Brass, Copper, Zinc & Lead Workers, | 52 O'Malley Mrs. Eliza | 51 Burrell Mrs. Annie | |
| Gutter and Ridge Makers, Patent | 54 Faram Joseph J. | 53 Bell Herbert | |
| Galvanised Steel Pipe Makers and | 56 Stace William A. | 55 Lewis Mrs. Susan | |
| General Manufacturers, New and | 58 Ruff Anthony | 57 Brian John | |
| Second-hand Machinery Merchants, | 60 Gallara Frank | Dunoon Street—East side | |
| Engineers, Oxy-acetylene Welders, | 62 Altholison John | <i>Off 37 Bathurst street</i> | |
| Hydraulic Dredging Plants a spe- | 64 Frankham Nathaniel | <i>Harker lane</i> | |
| cialty. Phone 79 City | 66 St. Colombkille (R.C.) School | 8 Harrower Mrs. Christina, grocer | |
| <i>D'Arcy street</i> | | 10 O'Brien Mrs. A. | |

Duncan street continued—
12 O'Donnell Edward
Harper R. and Co. Prop., Ltd.,
Oriental Mills
Sinclair W. J., sole agents, Fiji Fruit
Co. Ltd.

West side
Barker lane
5-7 Harper R. and Co. Prop., Ltd.,
banded and free stores
Steam Mill street
Fruit Markets
Flood Frank, carrier
Russell street
10 Moxon & Co. Ltd., timber merchants

Dwyer Street
Kenington to Regent street
1-2 Podesta's stables

Eagar Street
Douglas lane to Barlow lane
Earl Place
Off Earl street

2 Manders Mrs.
Earl Street
Off 212 Victoria street
11 Roscorla Mrs. H.
13 Johnson J.

East Street—East side
Upton to Hunt street
2 Taylor William
4 Robinson William
6 Walters Mrs. W.
8 Corrigan John

Lower Campbell street
10 Cross Keys hotel—Horatio Harris
16 Mason John, cabinetmaker
20 Lee Lionel
22 Fong Wing
24 Lee Mrs. Annie, grocer

West side
5 Hin Ah
7 Reid Mrs. R.
9 Chun Phillip
11 Young A.
13 Lum Man
15 Evans M. A., grocer
17 Duffy Joseph

19 Fuller Mrs. Emily
21 Simpson Frederick
23 Davies William
25 Burke Richard J.
27 Milton Mrs. Mabel
29 Hong Lee

Burns lane
35 Peterson Mrs. Hannah
37 Anderson Andrew
39 Pauley Albert
41 Frong Lee

Eddy Avenue
Elizabeth street to Pitt street
(at Toohy's Brewery)
Sydney Railway Station
Back entrance to railway dining rooms
Railway staff office

1 Tramway dining rooms
2 Railway Advertising Office
3 Motton Harry, rifle importer
5-6 Railway Ticket Collectors' Office
7-8 Govt. Railway Printing Office—H.
G. Chapman, printer
9 Loco. Superintendent's Office

Edgley Street (Surry Hills)
9 Pauley to Nickson street
East side

2 Farley Peter
4 Cameron Archibald
6 Drew George
8 Kelly Thomas
10 Randall Mrs. Elizabeth
12 McDougall John

14 Foster Charles H.
14a Sykes Henry
16 Connelley Michael
18 Lever Mrs. Ada
20 Moy John

Edward Lane (Pymont)
Edward to Harwood street
Edward Street (Pymont)
Darling Island to Dunn street
Darling Island Goods Station

33 Morris William C.
40 Soutlan Daniel M.
42 Wallworth Mrs. Mary
44 Turner William
46 Crowler James
48 Granger William
McCaferly Mrs. Elizabeth
50 White Arthur Jas.
52 Massey Alfred

Union street
68 Reeves William F.
70 Ellis Alfred
72 McKeller John
74 Plunkett James
Pymont Bridge road
Edward lane—Dunn street

West side
Alma street west
37 Duffy Thomas
39 Manning Mrs. M.
41 Riley —
43 Davies John
45 Lock John
47 Johnson Peter

Marian street
49 Olsen Edward
51 Wilson Percy E.
55 McDermott —

Union street
63 Bell Thomas
65 Torkison Richard
67 Ingram William
69 Kiely Geoffrey
71 Silva Laurence

Pymont Bridge road
Egan Lane
St. Kilda lane to Spence lane
Off 80 Palmer street

1 O'Connell Miss Ellen
3 Gorman Bernard
5 Muir Hugh A.
7 Karney John
9 Cosgrove Mrs. A.

Elim Place
Off 16 City road

2 Bryant Thomas
4 Spowart John
6 News Mrs. Margaret
8 Feils Henry
10 Cameron Mrs. Lillian

Eliza Street (Camperdown)
North side
Off 287 Layton street

8 McLaughlin Mrs. Jane
6 Glascock Leonard
2 Turner Mrs. Ellen

South side
1 Hamilton Mrs. M.
3 Johnson Albert
5 Sharp Edwin
7 Weler Thomas

Elizabeth Bay Reserve
Off 2 Rhaca road
Backhouse His Honor Alfred P., Dis-
trict Court Judge, "Melita"
Conroy James M., "Glenrose"
Pearson & Johnson, boat proprietors

Elizabeth Bay Road—North side
Darlinghurst road to bay
2 Sparks Frederick, "Cheverella"
4 Carson W. J., "Stratheden"
Birtley place—Onslow avenue
Ithaca road

84 Bowman Arthur, solicitor, "Keadue"
86 Rollin Tom, K.C.
88 Barton Miss G. D., "Oakburn"
90 Jopp George Keith
92 Windeyer Miss J.
96 Bedford A. Percival, J.P., "Chester"
98 Davis Gateward C., ophthalmic surg.
100 Leary Frederick W., "Bramley"
102 Plate Mrs. Oscar, "Bremia"
106 Christian J. B., "Tudor"
108 Hixon Commander F. W. (R.N.R.)
"Fairlight"

South side
Darlinghurst road—Barnclough square
1a Phillips Mrs. E. M., resid. chambers
Famworth mansions—
1-3-5 Kellaway William, "The Peel"
7-9-11 Rock Mrs. Dora M., "Wainui"
13 O'Connell Miss M., boardinghouse
15 Hollinsworth Mrs. Mary A., boarding-
house

35 Kinkhead Mrs. M., "Ourimbah"
37 King John Francis, "Scotforth"
39 Stockfield Miss M., private school
Roslyn gardens

Hughes S. H., F.R.C.S. (Eng.), oph-
thalmic surgeon, "Roslyn"
Holdsforth avenue
Bowman Miss Alice, "Allington"
45 Pockley Mrs. Antill, "Laura"
47 Foster S. H., "Arlunga"

49 Holbrow Col. Grant H., "East-
bourne"
51 Boucher G. B., J.P., N.S.W., Victoria
and Queensland, "Rockley"
Boucher Mrs. Fanny, "Rockley"

Williams E. J.
53 Johnson Mrs. Dolla, "Ereldoune"
55 Convent of the Sacred Heart
57 Manning Mrs. J. C., boardinghouse
59 Henderson Captain C. F. (R.N.)
Coudery W. H., J.P., "Warlingham"

Elizabeth Street—East side
59 Hunter to Cleveland street

2 Spence Francis, newsagent
4 Finnie Misses A. and M., confectioners
6 Cusolito Bartolo, fruiterer

Montagu chambers—
8 Tramway workrooms and Inspector's
office
Rudge John, clock contractor
10 Stewart H. J., tobacconist

12-14 Mellon Michael J., hairdresser
16 Grant and Barling, house & estate
agents
Thompson Miss L., labour agency
The Fruitgrowers Store

164 Brown W., chaircanner
18 Charity Organisation Society—T.
S. D. Gairford, secretary
Rice C. Court, canine specialist
The Kennel Club of N.S.W. (Incorpor-
ated)—C. Court Rice, sec.

Brown W., chaircanner
Blade & Co. labor agency
20-26 McIntosh and Sons, Ltd., motor car
importers

28 The Colonial Mutual Life Assurance
Society, Ltd.—H. H. Rouee, J.P.,
acting resident secretary
The Standard Life Association, Ltd.—
Norman C. Kyle, acting secretary

Standard chambers—First floor—
4-5-6-7-8 Carroll J. J., solicitor
6 Catholic Church Propy. Insurance
Coy. of Australasia, Ltd.—Hugh
Mahon, managing director

First floor—
Harrison Walter D., F.I.P.S. (Eng-
land), business college

Third floor—
Gravola Mrs. Mary, caretaker
30 Pierce Arthur E., optician
32 British Medical Association buildings

Ground floor—
1-3 Allen and Hanbury's (Australasia)
Ltd., surgical instrument depot
4-7 Roschill Racecourse Company, Ltd.
—Geo. W. S. Rowe, secretary
8-10 Pierce Arthur E., optician

First floor—
11 MEDICAL JOURNAL OF AUSTRALIA
12 N.S.W. Branch British Medical Asso-
ciation—Dr. R. H. Todd, hon. sec.
—Geo. W. S. Rowe, secretary
14-14a Library and Hall—Miss A. L.
Whitfield, librarian

N.S.W. Medical Union—Dr. A. Jarvie
Hood, J.P., and Dr. J. Macdonald
Gill, hon. secs.
14 Library & Hall of N.S.W. Branch of
the British Medical Association

Second floor—
16-17 Plummer and Jeffery, medical
accountants
18 DeLough E. J., land agent
19 Head Quarters 10th Infantry Brigade
20 Holland Fritz, physical culture
21 Higgins Miss N., typiste

The Health Society of N.S.W.
The National Association
23-24 Flahman Dr. J. F., Wandsworth
pathological laboratory
25-26 Wake Mrs. Ellen, ladies' hairdresser

Third floor—
27-30 McDonald, Smith and Co., bullies'
supplies
31 Wilson W. C., civil engin'r & surveyor
32 Brown R. Barr, medical agent and
insurance broker

Sydney and Suburban Provident
Medical Association
35-36-37-38 McDonald G. R. W. and Co.,
land agents

Fourth floor—
39-41 McIntosh H. E., solicitor
42 Passmore C. J., solicitor
43 Odontological Society of N.S.W.
45-48 Australasian Trained Nurses' Ass'n
Teachers' Central Registry

Teachers' Guild of New South Wales
New South Wales Bush Nursing Ass'n
47-48 Supreme Grand Chapter
Grand Mark Lodge—A. J. Barbridge
Grand Secretary

49-50 Gibson Miss Daza, masseuse
Fifth floor—
51-52 Public Service Association of
N.S.W.—F. O. Wills, secretary
Public Service Mutual Provident
Society, Ltd.

PUBLIC SERVICE JOURNAL
Public Service Starr-Bowkett Society
54 Executors P. MacMahon
55 Closer Settlement Advisory Board
No. 2—B. G. Marcoso, secretary

53 Closer Settlement Advisory Board,
No. 2—J. R. Pulver, chairman
56-57 Co-operative Ammonia Co., Ltd.—
W. J. Williams, managing director
58-59-60-61 Closer Settlement Advisory
Board, No. 1—A. H. Chesterman,
chairman

Sixth floor—
Hean Fred J., caretaker
36-38 New South Wales Government
Tramways—E. J. Doran, traffic supt;
N.S.W. Tramways Lost Property office
40 O'Brien J. E., J.P.

D'Amelio Miss Dora, toilet specialist
Dae Mademoiselle, costumiere

First floor—
Griffiths Mrs., caretaker
Collins H. N., J.P., solicitor
Collins A. E., J.P.
42 Metropole Residential Chambers
1-2 London Finance Mortgage Co.
Cohen Dudley L.

First floor—
44 Smith Charles J. and Miss M., electric
baths, massage, etc.

First floor—
Moffatt and Penny, solicitors
Moffatt J. B., commiss. for affidavits
Penny Clifton R., notary public

Second floor—
Farrell Miss Nellie, dressmaker
Brougham chambers—
Ground floor—
Lemon & Co., financiers
Morgan & Co.

First floor—
40 Clean Towel Association
Brown Miss, dressmaker

Second floor—
Davies Ernest J.

Third floor—
Indo Miss
48 Payens Mrs. Paul, caretaker
Normans Employment Bureau

First floor—
Barnett William D., agent
50 Wolper Aaron, J.P., financier

First floor—
Allen J. R., law stationer
Clark H. Richardson, J.P., solicitor
Fitzgerald W. J. P., solicitor

Third floor—
Wallace Madame, teacher of singing
62 Catholic Cemetery, Rookwood (trus-
tees of)—L. Cotter, J.P., sec.

Cotter and Anderson, estate and insur-
ance agents
Cotter Lawrence, J.P., insurance and
estate agent
Anderson Joseph, J.P., insurance and
estate agent

First floor—
Parker Mrs. Annie, caretaker
Smith W. Carter, J.P., solicitor
Wegg-Horne F., solicitor
Roberts Albert C., solicitor

Second floor—
McFarlane W. N.

Third floor—
McNaught Peter
54 Jonsen A. N., J.P., financier
Milton Miss Clare, masseuse

First floor—
Beyer Misses C. and G., typists
Frawley J. B., solicitor
Tanner F. J., solicitor

Second floor—
Parker Mrs. Annie, caretaker

First floor—
Nicholson Major D., real estate agent
Cohen William L., solicitor
de Olosay E. T., artist and designer

Second floor—
Golding Miss L.
Third floor—
Piedmont William
60 City Loan Office—A. Abrahams, mg'r

First floor—
N.S.W. City and Suburban Gas Con-
sumers' Protective Association
Peir William G., importer

Second floor—
Bruns George
N.S.W. Olympian Theatres Ltd.

Third floor—
de Baraty Signora C., teacher of music
62 Flett E. F., employment agency
64 Wentworth court—Basement—
1 Reed, Hanigan & Turner, law stationers
2a Smith O. T., real estate agent
4 McNamara Miss F., general agent
5-6 Davidson M., financier

Ground floor—
1-2 Levlin R. H., solicitor
3 to 5 Huddell Arthur H., solicitor
6 Ejd G. G., solicitor

7 Markell H. P., barrister
9 Breckenridge C. P., J.P., barrister
10 James A. G. F., M.L.A., barrister
11 Terce R. C., barrister

12-13 Bonney R. S., barrister
14 Harriott O. W., barrister
15 Manning R. K., barrister
16-17 Perks F. J., solicitor
18 a'Beckett Marshaan, solicitor
19 Holdship G., company director
20a Beebag & Simpson, solicitors

First floor—
21 Holdship A. R., barrister
22 Abraham L. S., barrister
23 Wilson J. Bowle

24 Besnard Miss W. P., typiste
25 Lloyd Allan S., barrister
26 Bignold Hugh Baron, barrister
27 O'Reilly H. de B., barrister

28 O'Connor B. B., M.L.C., barrister
29 Waddell Dr. G. W., LL.D., barrister
30 Mitchell E. M., barrister
31 Brissenden Dr. E. M., LL.D., barrister

32 Rogers P. Hale, barrister
31a Watt A. R. J., barrister
Tighe W., barrister
32 Delohery C., barrister

33 Sanders J. M., barrister
33a Boyce F. S., barrister
34 Carlos Joseph, barrister
35 Coghlan Dr. O. A., LL.D., barrister

36 Piloher Norman G., barrister
37 Davies Wyndham, barrister
38 Sheppard W. J., barrister
Street R. W., barrister

39 Patrick R. A., barrister

Second floor—
41 Uther W. I.
44 Noble E. M., barrister
51 McGowan William, caretaker
58 Edwards H. G., barrister
Hardwick O. A., barrister
60 McWilliam N. G., barrister
Shannon M. R., barrister

66 Campbell Mrs., registry office
Campbell George S., A.I.L.A., account-
ant and auditor
68-70 Bjelke-Petersen Bros., physical
culture school

ANTHONY HORDERNS' FOR FURNITURE AND FAMILY DRAPERY.

48

Eli

CITY STREETS.

Eli

Elizabeth street continued—

68-70 **DYMOCK'S BOOK ARCADE LTD. & CIRCULATING LIBRARY**—Stationers, Publishers and Fancy Goods Importers. Tel. City 6431

74 "Angelo"—B. Angelo, manager (boot makers)

76 Davis and Mann, tobaccoconists

78 Department of Labour and Industry—J. B. Holme, B.A., LL.B., Under-Secretary and Industrial Commissioner

78 University chambers—Fourth floor—Industrial Registrar, etc.

Sixth floor—78 The University of Sydney Law School Library

The University of Sydney Law Society
The Universal Service League rooms

80 The Law Book Co. of Australasia Ltd.
82 Gartrell F., refreshment rooms

84 Lyndhurst chambers—

First floor—1-2-3 Rose Thomas, J.P., solicitor

4-5-6 Dawes R. T. J., solicitor

7 Ellis and Phillip, solicitors

8 Cadden L. G. B., solicitor

9-10 Curtiss and Son, solicitors

11-12 Thornton Reginald, J.P., solicitor

14 Clines P. J., B.A., LL.B., J.P., solicitor

Second floor—15 Moore F. S., solicitor

17 Harcourt J. B., ladies' hairdresser

19-21 McLauchlan A.J., F.P.S.A., business college

20 Hempton's Commercial Protection Association

22 United Liberty League—W. Haydon, secretary

22-23 Hill J. W., J.P., architect

26 Travaskis Miss L., dressmaker

Top floor—Martin Miss, dressmaker

86 Langley Bros., hatters & tobaccoconists

88 Tilt A. T., provision merchant

90 Santamaria Brothers, fruiterers

92 Chancery place—McMahon W. D., solicitor

Bird J. B. and Co., estate agents

94 Reitano Antonio, fruiterer

Balfour Hotel—Arthur F. Nelson

King street

Equity Court, No. 2

Mr. Justice Harvey's Chambers

Bankruptcy Court—F. H. Salusbury, registrar

Master in Equity Court—H. Power, B.A., Master in Equity

Registrar of Probates (Willis)

Desmond Miss J., teacher of dancing

Second floor—Tait Mrs. Hotson

Seventh Field Engineers—Comforts Depot

Higher Spiritual Thought Centre

Vedanta Reading Club

Third floor—Independent Order of Oddfellows

—G. T. Clarke, F.I.I.A., grand sec.

Clarke G. T., jun., insurance broker

Spiritual Scientists

Easton A., printers linotyper

Fourth floor—Australian British Israel

Australian Pictorial Newspaper Co., Ltd.

The Mirror

I.O.O.F. Club of N.S.W.

Fifth floor—Barnett F. H.

142 to 148 Foy Mark Ltd., ironmongery department

Universal Hall

150-152 The Church Universal

154-158 Metters' Buildings—

154-158 Metters Ltd., stove and windmill manufacturers

Second floor—Whybrow & Co., boot and shoe manufacturers

Third floor—Sue Ling Reginald H., printing works

Fourth floor—Guthrie T. & Co. Ltd., boot importers

Fifth floor—Trathen J. W. & Co. Ltd., fancy leather goods manufacturers

Nithsdale lane

160-162 Crown Hotel—Murdoch McDonald

Goulburn street

164 Haythorn John, tailor

168 Do Silva W., restaurant

170 Hackett Bros., leather manufacturers

172 Harrington Mrs. M. A., confectioner

174 Gasson George, bookshop

180 Garthner Frederick, bootmaker

182 Anderson & Hart, printers & stationers

Foy lane

181-186 Travis R., locksmith

188 Feldheim Joseph, dealer in old wares

190 Evans J. J., hairdresser

190a Russian, optician

258-260 London tavern—Mrs. Lily Webb

262 Dutton John H.

264 Evoy John, boardinghouse

266 Crane Mrs. C., boardinghouse

268 Kelly Mrs. J., residential chambers

270 Regan Mrs. C. J., boardinghouse

272 Noble Miss M. A., boardinghouse

276 Sydney City Mission—Rev. Edward Moore, secretary

278 Bristol Clothing Company

Second floor—278 Morrison & Bailey, printers

280 Stokes Philip B. & Co., auction rooms

282-284 Toohy's Ltd., brewers

286-288 Warwick Mrs. T., lodginghouse

290 Taylor Mrs. Agnes B., boardinghouse

292 Robin Joseph, hairdresser

300 Standard Brewery, Toohy's Ltd.—W. A. Davis, manager; William Redmond, sec.

Pouceaux street

302 Gillies G. R., M.P.S., chemist

302a Levele Patrick, coffee palace

Smith Walter, watchmaker

Stokes Bros., estate agents

302a Norton Perelval J., toy shop

304 Lee James, hairdresser

306 Halfway Picture Framing Co.

308 Moore W. E., dentist

310 Vincent Fred., hairdresser

312 Marks & Blank, loan office

314 Divina John, confectioner

316 Anderson William F., grocer

318 Honesty Mrs. Thomas, restaurant

320-322 Jordan and Rogers, galvanised iron workers and importers

324 Aurora hotel—Michael Leabey

Kippax street

328 Murphy Mrs. Kate, butcher

330 Scicchitano F., fruiterer

332 Ferran Louis, newsagent

334 Parish James, hairdresser

336 Lysaught John, baker

338 Hibernian Buildings

338 Hibernian A. C. B. Society—P. O'Loughlin, J.P., general secretary

340 McDowall L. M.P.S., chemist

342 Finn Edwin, printer and publisher

344 Yip Foo, laundry

346 Lees Harcourt W., fish shop

348 Salvation Army Women's Social Department—Miss E. Gowan, sec.

Salvation Army Women's Metropole—Miss Charlotte Scott, matron

358 Davoren Mrs. Mary, boardinghouse

360 Nixon George A., bootmaker

362 Hamilton Miss A. F., ham and beef shop

364 McGrath Mrs. B., ten rooms

366 Williams Mrs. C., confectioner

370 Evening Star hotel—Stephen T. Davoren

Cooper street

372-374 Boshell L. L. and Co., produce merchants

388-390 Kirkham House—Fowler John & Co., Australia, Ltd., general engineers

392 Kershaw Thomas W.

394 Keys James

Crowley Mrs. Isabella

396 Cooper Mrs. Cecilla, dealer

Off 398—Eva terrace—1 Fitton Mrs. Ruby

2 Williams Charles

3 Saunders Reginald

4 Price Henry

400 Reimer Frederick

402 Sparling William

404 Southborne John

406 Norton Gordon

408 Taylor Edward S., painter

410 Law T. H., bootmaker

410a Hunter Charles

ANTHONY HORDERNS' FOR TEAS, TOYS, TOOLS AND TOGGERY.

Eli

CITY STREETS.

Eli

49

412 Wilson Arthur B.

414 East R. E. & Co., engineers

416 O'Malley E. & Sons, engineers

418 Thorpe G., dealer in old wares

416 Flynn Mrs. Elizabeth, butcher

416a White Victor, oyster saloon

418a Arida Henry J., men's outfitter

418b Peone G., fruiterer

418c Hunt William, hairdresser

Devonshire street

420-422-422a Alkman Ernest, draper

424 Wishart Robert, bootmaker

426 Bouchier Miss May, confectioner

428 Schau Mrs. J. N., grocer

430 Scotti Antonio B., fruiterer

Bull street

432 Hickey W. J. and Sons, boot shop

Hogan Thomas

434 Slade James, confectioner

436 King M. L., ham and beef shop

440-442 Flynn Mrs. Elizabeth, butcher

444 Squires Wm. H., grocer

446 Horton P. H., boot warehouse

448 Martin James, fruiterer

450 Greenberg Leslie, grocer

452 Hutchens Mrs. M., dealer

454 Arthur Harry, ironmonger

456 Lunn Stephen, fruiterer, etc.

458 Marks C., pawnbroker

Brumby street

460 Dible Bros., bakers

462 Barton & Whitaker, bootmakers

462a Harding John R., confectioner

464 Stewart J. R., paper bag store

466 True Briton hotel—John Tomvalde

Duncan street

480 Williamson J. C. Ltd., theat. storeroom

480 Hayek G., billiard saloon

Holt's place—1 Lambert Henry J.

Goehy H. J. and Co., clothing manuf.

482 Matthews Wm. H., real estate agent

484 Martin A. E., confectioner

486 Connors Miss Annie

488 White William

490 Farley Thomas

Belvoir street

492 Hordern Anthony and Sons, Ltd., marble and slate works

494-496 Woods Mrs. M. A., cab proprietress

498 Hughes Henry

500 Hordern, Anthony and Sons, Ltd., marble works

Goodlet street

Elizabeth street South Post and Telegraph office—T. J. Batty

The Commonwealth Bank of Australia

Public Telephone

504 Forsythe Joseph, grocer

506 Tunc Henry A., licensed dealer

508 Lloyd Frank, tailor

510 Ridgway Mrs. Frances, newsagent

512 Gaffney Larry, tobaccoconist

514 Thompson Miss M., confectioner

Cleveland street

West side

Sargents Ltd., refreshment rooms

1 Simpson Bros., labour agents

1a White James, bootmaker

3a Le Carpenter Mrs. L., hairdresser

3 Durban Club hotel—Leysdon Levi

5 Royal Society of New South Wales—J. H. Houghton, M. Inst. O.E., president; F. H. Qualfe, M.A., M.D., H. G. Smith, F.O.S., Charles Hedley, F.L.S., R. Greig-Smith, D.Sc., vice-presidents; H. G. Chapman, M.D., hon. treasurer; R. H. Cambage, L.S., F.L.S., J. H. Maiden, L.S.O., F.L.S., hon. secretaries

Engineering Association of N.S.W.—Charles E. Foxall, acting secretary

Institute of Architects of N.S.W.—B. J. Waterhouse, secretary

Institute of Surveyors of N.S.W.—S. H. Cutting, secretary

Electrical Association of Australia, N.S.W. section—Wm McAllister, sec.

Dental Association of N.S.W.—A. W. Cleary, hon. secretary

Australasian Association for the Advancement of Science—J. J. Maiden, L.S.O., F.L.S., permanent hon. sec.

L. De Courcy, caretaker

7 Kirby Mrs. P. & Son, Limited, undertakers

Glassop L. T.

9 Karangis V., luncheon rooms

13 Bardsley's Employment Agency

15-17 Engadine chambers—Basement—Central Laundry—John Cowley

Ground floor—1 Light H.

3 Harris Miss P.

5 Miller

6 Ward Mrs.

7 Woods Miss

8 Ball Miss M.

9 Waters Mrs. Eadie

11 Foster J.

19 Dean and Allen, registry office

19a Eastwood chambers—Fourth floor—Third floor—McCarthy and Maxwell, solicitors

Hazeldell Limited

Mott and Co., debt collectors

Melville A., land agent

Summerhayes C. R., architect

Wye Sawmills—S. Cook, manager

Fifth floor—Public Works Department Scaffolding and Lifts Office

Basement—Stuart Frank, professor of fencing

21 Stephen Reginald H., optician

21a Comber and Co., tailors

Basement—25a Java Cafe—Mrs. Petrucco

Ground floor—25 Frith's Agency

29 Penance chambers—First floor—1 LAYARD MISS (Miss Stewart),

ANTHONY HORDERNS' FOR WATCHES, CLOCKS AND JEWELLERY.

| 50 | Eli | CITY STREETS. | Eli |
|---|---|---------------|-----|
| Elizabeth street continued— | | | |
| 3 | Mitohell C. H., optician | | |
| 4-5-6 | Tamblyn Miss Edith, costumiere | | |
| 8 | Thomson Thomas, caretaker | | |
| Second floor— | | | |
| 9 | Walsley B. C., A.C.P.A., accountant | | |
| 10 | Bell C. H., dental surgeon | | |
| | Basklan C. O., surgeon dentist | | |
| 11 | Henderson J. W., surgeon dentist | | |
| 12 | Pateron S. E., dental surgeon | | |
| 14 | Bennetts E. O., dentist | | |
| 15-16 | The City Mercantile Agency— William J. Tost, manager | | |
| Third floor— | | | |
| 17-18-19 | Aitken D. L. & Barron, solicitors | | |
| | Aitken D. L., solicitor | | |
| | Barron Duncan, solicitor | | |
| 20 | Temple Court Library | | |
| 21 | N.Z. Press Association | | |
| 23 | The Boston Manicuring Saloon | | |
| 24 | Billerwell and Coleman, law station. | | |
| Fourth floor— | | | |
| 25-26 | Marsden Frederick, solicitor | | |
| | Kingscott Gold Mining Co., Ltd. | | |
| | Australian Toll Instrument Manu- facturing Co. | | |
| | Bamber J. A., solicitor | | |
| 23 | Myler and Oasman, property agents | | |
| 25 | Fazakerley Miss M., typist | | |
| 29 | Russell Miss H., artist | | |
| | Butler Miss I., photographer | | |
| 30 | Milns Robert A., public accountant | | |
| 31 | Russell and McLelland, solicitors | | |
| | Russell J. W., solicitor | | |
| | McLelland H. W., solicitor | | |
| 32-33 | Sheehy & Murray, solicitors | | |
| | Sheehy C. L., solicitor | | |
| | Murray F. E., solicitor | | |
| Fifth floor— | | | |
| 34 | Relf R. E., surveyor R.P.A. | | |
| 35 | Lavina Institute—Turner, nurse | | |
| 37 | Rutter & Berry, shorthand writers | | |
| 38 | Aickin Miss Pio once, artist | | |
| 38 | The Fairbank Mercantile Agency | | |
| 40 | Gardner Miss, private coach | | |
| 41 | Lovett Percy | | |
| | Thomas Thomson, caretaker | | |
| 83 | Fryer and Emelham, milliners | | |
| 83a | Dibley E. C., book store | | |
| 85a | Rodon Bros., tobacconists | | |
| 86 | Truda Joseph, wine saloon | | |
| | N.B.W. Fruit Supply Depot | | |
| | King street | | |
| 91 | McCallum chambers— | | |
| First floor— | | | |
| | Millett E. and Co., tailors | | |
| | Stephenson and Co., financiers | | |
| | Horns C. L. H., dentist | | |
| | Gardner Ernest H., solicitor | | |
| Second floor— | | | |
| | Bourne George, solicitor | | |
| | Spruson Wilfred J., consulting engineer, patent and trade mark attorney. Tel. 6529 City | | |
| | Davis W. J., patent and trade mark attorney | | |
| 95 | Saunders A. R., architect | | |
| 93 | Breathour G. and Co., tailors | | |
| 95 | Saunders A. R., architect | | |
| | Williams O. L. & Son, commission and business agents | | |
| 97 | Boult Joseph, hairworker | | |
| First floor— | | | |
| | Spear Edward J., solicitor | | |
| | Welch Miss A. J., registry office | | |
| 101 | Strutt W., locksmith | | |
| 103 | Fish and Paoker, financiers | | |
| | Tearo Miss Agnes, caretaker | | |
| 105 | Kennedy Miss Kate, costumiere | | |
| 107 | Rodman and Keisher, electro medical instrument makers | | |
| | Cooper's Agency | | |
| | Penny, Rookliff & Co., business agents | | |
| First floor | | | |
| 107-109 | Walker's employment agency | | |
| | Pago R. J. & Co., general agents | | |
| 109a | Sharp Albert, herbalist | | |
| | Girls' High School | | |
| 111 | Britannia Loan Offices—J. Herman, J.P., manager. Tel. City 3994 | | |
| COOPER & ROBBINS, Commercial Photographers. Tel. City 4685 | | | |
| | Jenkins J. H., advertising contractor | | |
| 113 | Shoppes P. J., J.P., auctioneer, estate agent and hotel broker. Tel. 4685 | | |
| | Street's Labour Agency | | |
| | Market street | | |
| 135 | Messenger's hotel—H. H. Messenger | | |
| 137 | Crocker J. Miller, surgeon dentist | | |
| | Hill F. | | |
| | Fisher Mrs. L. | | |
| 139 | Crocker Alfred, surgeon dentist | | |
| | Henton Miss V. M., caretaker | | |
| 141 | Marshall Cornelius C., surgeon dentist | | |
| | Morris W. R., surgeon dentist | | |
| 143 | Gibson Alfred J., physician & surgeon | | |
| 145 | Horwitz Chude, dental surgeon | | |
| | Head F. P., dental surgeon | | |
| | McLelland George, painter | | |
| 147 | Goodman R. J., surgeon dentist | | |
| | Blue N. L., surgeon dentist | | |
| | Wells Norman J., surgeon dentist | | |
| 149 | Pascoe Dr. H. E. R., surgeon dentist | | |
| | Williams V. A., caretaker | | |
| 151 | Dill-Mackay R., dental surgeon | | |
| | Oeding H. G., dental surgeon | | |
| | Meyers Claude, optician | | |
| | Howe G. B., M.A.C.S., opthabnic physician | | |
| | Goodman Walter E., dental surgeon | | |
| | Scott E. Scott, dental surgeon | | |
| | Johnston John H., caretaker | | |
| | Lermite E. A., ear, nose and throat specialist | | |
| 153 | Macquarie chambers— | | |
| Ground floor— | | | |
| | VIMARD SISTERS, Skin and Scalp Scientific Specialists, Macquarie Chambers, 153 Elizabeth st. Phone 208 City | | |
| | Bertram Leopold B., solicitor | | |
| | Co-operative Legal Aid Association | | |
| | Ohlsholm Harry | | |
| 155 | Hartley D., medical herbalist | | |
| 157 | Elizabeth chambers— | | |
| | Fritsch S. P., dental surgeon | | |
| | Heymann P. Billip, physician and surg. | | |
| | Warden H. Carley | | |
| | Taxi Rank Phone | | |
| 159 | Hall R., Turkish baths | | |
| 169-171 | Phizackerley L., motor car importer and body builders | | |
| | Benson William, caretaker | | |
| First floor— | | | |
| | Phizackerley Isaac | | |
| Second floor— | | | |
| | 173-175 Garratt's Ltd., motor car im- porters, repairers, body builders and garage | | |
| 177 | THE STUDEBAKER COR- PORATION OF AUSTRAL- ASIA, LTD. — Studebaker Motor Cars Show Room, 177 Elizabeth st, Sydney, N.S.W. Cable address— "Studebaker," Sydney. Telephones, City 8392-8393 | | |
| First floor— | | | |
| | 179 Wuratah chambers— | | |
| | Mender W. and Co., Ltd. | | |
| | Bombo Blue Metal Quarries | | |
| | Hanson Dr. H. H. H. | | |
| | Bobrman Otto, J.P., physio. & surg. | | |
| First floor— | | | |
| | McLean George B., dentist | | |
| Second floor— | | | |
| | McLean George | | |
| | Harvey Miss G. | | |
| | Cross G. M. | | |
| Third floor— | | | |
| | McEwing Mrs. M. | | |
| | Thomas Mrs. | | |
| | Barlow Lady | | |
| 181 | Sandford Roy W., Ltd., motor cars | | |
| Residential chambers— | | | |
| | Ware Miss F., residential chambers | | |
| 183-188 | Oddfellows' Hall, Manchester Unity | | |
| | Robinson Charles, caretaker | | |
| | Thompson John, conveyancer | | |
| 187 | Jewish Synagogue | | |
| 195 | Carter W. R., dental mechanic | | |
| | Gummins R. T., dental surgeon | | |
| | Chalm S., dentist | | |
| | Norrie Frank, dentist | | |
| | Wilson Oscar | | |
| 197 | Smith Mrs. J., caretaker | | |
| | Reading E., dentist | | |
| | Jennings H. D., surgeon dentist | | |
| | Thompson Madame Marie Louise, musseuse | | |
| | Chapman D. | | |
| | Henderson Miss B. | | |
| 199 | King's Head hotel—James F. Uasher | | |
| | Park street | | |

T. & G. BUILDINGS

Australasian Temperance and Mutual
Life Assurance Society Ltd.
(O. Q. Kingston, Inspector; O. H.
Hudson, accountant)

- Sandland Miss, ladies' hairdresser
- Pearls Office
- Webb Miss, manicurist
- Property Department—G. Watson,
hall manager
- Hall—G. Watson, public accountant
- Stelfox F., masseur
- Book Stall—F. Spence

- First floor—**
- Bentley G. M., D.D.S., surgeon dentist
 - Cusack C. G., surgeon dentist
 - Cusack H. J. V., surgeon dentist
 - Bray Gordon, physician and surgeon
 - Graham J.

- Third floor—**
- 33a Olneyton H. J., dentist

- Sixth floor—**
- 66 Soblink Herbert, medical practitioner
 - 215-215-217 Williams Bros., motor cycle
importers

- Lovett Miss P., registry office
- King Mrs L., residential chambers
- Colman Mrs. M. E., "The Windsor"
- MacCarthy Charles W., M.D., surgeon
- Wells H. Hilder, dental surgeon

- Young and Country chambers—**

- First floor—**
- SPRING A. L., Jeweller

- Second floor—**

DYE A. W., A. Inst. M.M.,
Analyst, Assayer and Metallurgist.
(See Advt. Jewellers' section)

- Fincham Charles Percy, chemist

- Bathurst street**
- Royal Hyde Park hotel—Frank J.
Gordon
 - Oldham Mrs. E.

ANTHONY HORDERNS' FOR ALL SPORTING REQUISITES.

Eli

CITY STREETS.

Eng

51

283 Peterkin C. J., chemist
Peterkin chambers—
Fifth floor—
 Tate Miss G.
 235 Milliam S., sawmaker, cutler, and
 locksmith
 237 Cheetham and Sons, grinders and
 cutlery & wood working machinery
 makers
 239 Fenner W. J., lodginghouse
 241 L. ster and Smith, refreshment rooms
 243 Warr J. G., electric baths
 Sinclair Henry, M.D., M.Ch., physician
 and surgeon
 Offland John, caretaker
 Henderson George, agent
 245 Witham M. G., Motor Cycle Coy.
 247 *Saunders' chambers—*
First flat—
Second flat—
Third flat—
 Woolf Dr. Saul
Fourth flat—
 Lamb Mrs. G. N.
Fifth flat—
 Willoughby George, theatrical mangr.
Sixth flat—
 O'Neill Dr. Gregory L.
Seventh flat—
 Wykes John, caretaker
 249 Goodyear Tyre Service Station—H. S.
 Hardy, manager
 251 McClure William, physician & surgeon
 253-259 National School of Engineering
 261 Johnson A. M., M.D., surgeon
 263 Müller O. A., surgeon
 265 Brandon A. J., Spiller, M.B., M.R.C.S.
 (Eng.), surgeon
 267 Carte Percy G., physician & surgeon
 Dipsomunia Sanatorium
 Satchell Edward I.
 269 Peterson O., school of health
 273 Tattersall Henry P.
 275 Edmonds and Richardson, showcase
 makers
 277 Thomas Miss A., fruiterer
 279 Tyre Repairing and Truading Co.
 283 *Moffitt chambers—Ground floor*
 Gabriel Walter O., dental surgeon
 Stevens F. C., dental surgeon
 Bohrsman Aubrey, dental surgeon
First floor—
 Ormlston F. A., dental surgeon
 Ormlston J. M., dental surgeon
 Satchell E. K., dental surgeon
 Satchell Glanville K., dental surgeon
Second floor—
 Soderberg Theodore dental surgeon
 McDonald T., dental surgeon
 Farnsworth H. J., D.D.S., dental surg.
Third floor—
 Oliphant Paul, D.D.S., dental surgeon
 Norrie Andrew, physician & surgeon
 Waring H. J., dental surgeon
 Gunther George, homeopathist
Fourth floor—
 Burge Cecil, dental surgeon
 Boswell Percy, caretaker
 Thompson W., dentist
 285 Ralph and Bush Misses, ladies' hair-
 dressers
 285a *de Maurant chambers—*
Ground floor—
First floor—
 Moore George A., dentist
 Martin —, photographer
Second floor—
 Elliott Mrs. C. M.
 285b Pauline Madam, corset specialist
 285c Lewis Mrs. Miriam, milliner
 287 Storm F. A., confectioner
 287b Pashley Miss A., milliner
 289 Pettinger Frank, milliner

291 Teague P., pastrycook
 295-297 Canberra House
Second floor—
 Australian Dental Co.—Henry Peach,
 A. C. R. Johnson, D.D.S., managing
 directors. Tel. 9497 City
 Young W., tailor
 Kokles & Young, ladies' tailors, etc.
 Bernard M.
 Bennett Mrs. M., sweets expert
Third floor—
 3-4 Ebeling F. W., tailor & costumiere
 7 Martin James, accountant
 8-9 Lockett Thomas, L.D.S., dental surg.
 10 Russell Mrs. S.
 Kahl H., ladies' tailor
 Burton & Elms, artists
Fourth floor—
 Liverpool street
 Foy's Mark Ltd., drapers, etc.
 341 Benjamin Henry, dealer
 Gouldburn street
 361 Kutnewsky William, commonwealth
 feather works
 363-365 Han Jan & Co., cabinet manufact.
 367a Gatti George, fruiterer
 369 Grace A. T., book depot
 371 Chung Nom, Chinese restaurant
 373 Bible Book and Tract Depot
 375 Landy Mrs. Emily M., grill room
 377 Cartledge H., bat renovator
 377a Falvey W. L., hairdresser
 381 Powell Frederick H., furniture makers
 supplies
 379 Archer C., dealer
 379a Anderson Isaac, tailor
 383 Grend J. A., J.F., sanitary engineer and
 brass finisher
 387 *Roosevelt hotel—R. W. South*
 Campbell street
 Hay street—Edly avenue—Randle street
 407 *Grand Central Railway hotel—Mrs.*
 Sarah Wessberg
 411 Conroy G., hairdresser
 413 Christadelphian Hall
 415 Kerin William
 417 Quine Mrs. Louisa
 419 Groves Joseph
 421 Thomas Mrs.
 423 Dillon T. A.
 425 Price Mrs. Sarah
 427 Sherlock Mrs. A., grocer
 Beattie lane
 435 McLean John, restaurant
 437 McIntyre O. G., watchmaker
 439 Bridges S. A., violin maker
 441 Hanna George, fish shop
 443 Friedman Mrs. S., greengrocer
 445 McLeod R., soft drink shop
 447-449 McDowall Louis, chemist
 Devonshire street
 453 *Southern Cross hotel—John Shaw*
 455 Roberts Mrs. Edith, restaurant
 457 Australian Bank of Commerce Ltd.
 (Branch)
 459 Mee War, laundry
 Rutland street
 461-408 *Commonwealth hotel*
 465 Galligan Miss M., costumiere
 Galligan James
 467 Reid R. R.
 469 Phillips Robert
 471 Nelsen Mrs. H.
 473 Abraham David, dealer
 Murdoch Miss E. M., costumiere
 475 Johnston Charles
 479 Bole Mrs. Catherine
 481 Cronk Mrs. Minnie, boardinghouse
 483 Mueller George, boardinghouse
 485-489 Michael George, livery stables
 Dempsey A. T.
 491 Cross Mrs. V.
 493 Johnston Mrs. Mary, resid. chambers
 495 French T.
 Bedford street

497 Byrnes Mrs. G.
 499 Siddens Mrs. W., costumiere
 501 Oarroll Miss M., dressmaker
 505 Fowler Stanley
 507 Brett Frank
 509 Love Mrs. Ellen
 511 Kinsela Mrs. Louisa
 Sinclair Thomas J.P.
 513 Green Mrs. Mary
 515 West Mrs. Elizabeth
 517 Horne Mrs. A.
 Griffiths Robert
 523 Elliott Charles
 525 Massari George
 527 Phelan John J.
 529 Bruce Alexander
 531 Quested James
 533 Lennon John, boardinghouse
 535 Hyams Charles
 Bulwer street
 539 Syphon Aerated Water Co., Ltd.—R.
 H. Crimp, general manager.
 Karpinsky & Freedman, clothing fty.
 541 Sydney Catering Co.—James Chapple,
 manager
 Chapple James
 555 Government Savings Bank of N.S.W.—
 manager, L. Lynch
 555a Molver William, leather & grindery
 557 Kennedy Miss A.
 562 Small Miss M.
 561 Cobcroft Edward
 563 Belford Mrs. W., residential chambers
 The National Bank of Australasia—
 Henry R. Parker, manager
 Cleveland street
English Street (Camperdown)
 94 Altsenden road to Layton street
North side
 2 Johnson Henry W.
 4 Coomber Mrs. Frances
 6 Holmes Henry
 8 Crane William
 10 Montgomery H. R.
 14 Aiken George
 16 Clutton Mrs. Esther
 20 Griffiths Frederick C.
 22 Shearer Mrs. Anne
 24-26 Hurdle Edward, flour factory
 28 Watson Ernest
 30 Fetherston William
 38 Niddrie Margaret
 40 Bourke Michael
 42 Thompson Alfred
 44 Quinn Harry
 46 Palmer James
 48 McDonald Robert A.
 50 Hughes David
 52 Bruckhauser Henry
 54 Lundie Mrs. C.
 56 Gulhen Denis
 58 Avery Mrs. Kate
 64 Brightfield John W.
 66 Barr Hugh
 68 Wilson Jones B.
 70 Gibson Frederick
 76 Martin John
 82 Wood Henry A.
 84 Palmer Harry, dealer
 86 Baynam Ralph
 88 Kennedy William
 90 Tooley Miss Mary
 92 Schrader Augustine
 96 Mortimer Charles A.
South side
 1 Butler William
 3 Whalan Mrs. Honora
 5 Elliott James H.
 7 Brooks Mrs. Mary
 9 Framo William
 11 Warren Mrs. Mary
 13 McLuskey John
 17 Jackson Mrs. H.

52

Ers

CITY STREETS.

Fau

English street (Camperdown) continued—

174 Buchanan Mrs. Jessie

21 Bruhn Frederick O.

23 Moroney Alfred

23 Frame Mrs. Minnie

25 O'Malley Denis

Crowther M. L.

27 Shepherd Alfred

29 Stevens Richard

33 Williams Mrs. Mary

35 Jarvis George

37 Smith Richard

39 Tyler John W., French Art Studios

41 Fenton John

45 Pollard Michael

47 Braine Alfred

49 Cooper Thomas M.

Band of Hope Hall

57 Gray John T.

59 Williams Robert H.

61 Morgan Mrs. Sarah

63 Erby Frank

65 Whetley Miss E.

67-69 Easton Mrs. C.

71 Gannon Mrs. Marion

73 Page Mrs. Sarah

75 Murphy John J.

77 Howard Francis

79 Sourrah Thomas B.

81 Town-end Ernest

83 Brown Mrs. A.

85 Caldwell Fergus

87 Allen John

89 Crump Mrs. E.

Erskine Lane

Off Sussex street

Huddart, Parker Ltd., free stores

Forbes Robert and Co., wine and spirit merchants

Erskine Street—North side

Darling Harbour to York street

Sydney Forries, Ltd., cargo wharf

Gosford and Woy Woy steamers

Pymont Ferry—Captain Smith

Port Jackson Shipping Ferry—Thos. Jenkinson, manager

Tramway Starter's office

Balmala New Ferry Co. Ltd.

Sydney Harbour Delivery Co.

Waterman's Stairs

Ford and Parker, launch proprietors

Piccone D. and Co., fruiterers

Balmala Ferry hotel—John Spora

Shelley street

8-10-12 Hantorn A., J.P., tobacconist

14 Petley Thos., nautical instruments

16-18-20 Jay J. T., brass and iron founder

Norman R. L. & Co., engineers

Bogg and Greig, Ltd., engineers

22-24 Clarke A. C., newsagent

26 Evans Arthur L., tobacconist

28 Quaint Edwin, oil & color merchant

30 Halliday Brothers, engineers

32 Duffy Alfred, photographer

34 Thoracensen Mrs. J. R., chemist

36 Abernethy & Blanche, restaurant

38 Jones Evan, manufacturing jeweller

40 Northern Rivers hotel—George S. Hill

Sussex street

Sussex lane

44 Piccone Dominick, fruiterer

Rogenovsky B., outfitter

48 Williams Richard & Sons, butchers

52 Foley C. W. and Co., grocers

54 Fitzsimmons M., boot importer

56 Costa's fruit shop

58 Aroney Brothers, oyster saloon

Hubble & Brandon, hat renovators

62 Gillond Mrs. A., clothier

64 Bulger C., poultryer

66 Zafropoulos C., restaurant

Cohen Leopold, pawnbroker

Kent street

Hardwick V. and A., outfitters

Cassios James, dining rooms

70-72 Hughes and Co., tailors

74 Tooth Frank, phonographs

76 Ambler Robert E., printer

Leaver Richard, tailor

Taylor James, saddler

Lines George, painter

78 Ganter Leopold, tobacconist

80 Yates, Mann and Hayes, printers

Police Station

Clarence street

Cosmopolitan hotel—Daniel Hurt

84-86 McMillan's Post Office Coffee Palace

York lane—York street

South side

A.U.S.N. Co. Ltd. wharf

Lime street

1-9 Tooth and Co., Ltd., successors to Mal'and Brewery Co., wine and spirit stores

Day street

11 Burton A. Ernest R.

13 Moore Richard, tailor

17 Walkley P. C., ham & beef shop

19 Kepple William, hairdresser

21 Summerley T. & Co., stationers

Sussex street

25 Fenn & Co., electroplaters

25a Cohen E., licensed dealer

29 Union Coffee Palace—Mrs. Milroy

31 McLachlan & Co., tailors

33 Anchor Mrs. Mary, licensed dealer

35 McElroy Miss C., refreshment room

37 Lane Edward, wine depot

39 Sanderson Mrs. Sarah, tea rooms

41 Cohen Benzion, pawnbroker

43 Hemsley Charles, outfitter

45 Morgan Cornelius, J.P., tobacconist

47 Parsons James E., tailor

Kent street

49 Queensland hotel—Debra Lazarus

51 Nimmo Harry J., bootmaker

53 Sun Quong Chong, laundry

55 Wilde and Compton, butchers

55a Dodds Harry, bootmaker

Stuart Geo., hairdresser

Wynyard hotel—Thomas W. Bird

Clarence street

55a Cornberg Louis, tobacconist

57 Divola D., fruiterer

59 McLachlan Andrew, grocer

York lane—York street

Essex Street—North side

Upper Fort to 205 George street

2 Coghlan Martin

4 Lynch Mrs. Bridget

York street north

10 Fong Mrs. Ada

12 Mellougal Charles

14 Garel Louis

Gloucester street

Cambridge street—Harrington street

George street

26a Whiteley & Co., fish shop

28 Jack Ah, drapers

30 Howe Mrs. Lily, dressmaker

George street

South side

Gloucester street

Chung Lun and Co., drapers

Harrington street

Orane G. E. & Sons, Ltd., marble m'chts

Eather Street (Surry Hills)

623 Bourke to Wiltshire street

North side

4 Leonard James D.

6 Morley Alford

8 Smith Edward J.

10 Fish John

14 Lester William

16 Coonan Thomas

18 O'Connor Michael

Eton Street (Camperdown)

Australia to Ross street

North side

20 Wrigley Thomas

18 Reddan John

16 Light Mrs. Margaret

14 Powell George

12 McKeown Miss Annie

10 Power Albert E.

84 Prosser James

Denison street

8 Desailly Francis E.

6 Berry Elizabeth

4 Forbes William L.

2 Delohery Patrick

South side

21 Miller Keith

19 Bray George

15 Clayton George

11 Wearing Albert

9 McClune Michael J.

Denison street

Experiment Street (Pymont)

Allen to Glips street

84 Williams John

82 Nelson Mrs. Maebeth

78 Taverner John G.

76 Gilmour James

74 Dow William

72 Hackett John

70 Dow David

64 Byles George

62 Hughes Edward

60 Kavanagh James

58 Minna Peter

56 Smith David

54 Munday Mrs. Myra

52 Jones Mrs.

50 Kelly John

48 Paton Thomas

46 Collins William

44 Noble Edward

42 Dalley George

40 Johnson Mrs. Mary

38 Goodwin Henry

36 Collier David, grocer

34 Roberts Mrs. Julia Ann

32 O'Loughlin William

30 Wilson Harry

28 Farnaster —

24 Roberts William R.

22 Anderson Albert

20 Donaghey Thomas

18 Grant William A.

16 Dobia William

14 Miller Frederick J.

12 Humphreys Joseph

10 Collier Alfred

8 Collier Marshall George

6 Collier John

4 Foden Charles

2 McKee S. J.

Glips street

Factory Street—South side

Dixon to Lackey street—Harbour street

Commonwealth Post Office stores

Anthony Horder & Sons, pipe stores

Fanny Place

31 Marshall to Bennett place

12 McCreaney Mrs. Bridget

14 Gorman Peter

8 Miller Samuel, painter

Farnell Street

Off 96 Fitzroy to Sandwell street

Faucett Lane—East side

Off Turner lane

2 McGuinness Mrs. Mary

4 Cassidy Mrs. Margaret

6 Chinnery Edward

Hawkins & Nosworthy, cabinetmakers

Petry N. and Co., engineers

8 Smith Mrs. Annie

Robinson lane

Fig

CITY STREETS.

Fli

53

West side

7 McGee William
 11 Elliott William B.
 15 Strachan William
 17 Doyle Mrs. Kate
 21 Fraser John
Badham street—Robinson lane

Fig Street—South side

Jones street to Darling harbour
 67 Mullett Charles
 69 Weston Mrs. Margaret
 71 Prendergast William J. R.
 73 Christian Henry
 75 Warman Mrs. M. A.
 77 Fitzhenry John
 77½ Kelly Michael
 Parr S. J.
 70 Tubridy James
 81 Green Morrice
 83 Everson Mrs. Mary A.
 83½ Fagerstrom Alexander
 85 Wall Thomas, compositor
Bulcarra road

87 Milner Miss Ada, confectioner
 89 Milner Samuel
 91 Britton Samuel
 93 Melrose John
 95 Melrose Joseph
 97 Quinn Alfred
 99 Harrison John
 101 McFarlane Mrs. Jane
 103 Morrison Samuel
Ada lane

105 Sellow Mrs. Ellen
Harris street
 N.S.W. Government Meat Depot

North side

80 O'Connor Mrs. Margaret
 82 Stewart Charles
 88 Evans Edward
 94 Warner Mrs. F. H.
 96 Kiddle Thomas
Bulcarra road

100 Short G. A., grocer
 102 Fitzhenry Mrs. Mary
 104 Lawrenson Thomas
 106 Downey Michael
 108 Buckley Henry
 110 Rigg Robert
 112 Brewer Albert
 114 Hoblen Mrs. Jane
Ada lane

116 Crossland Harry
 118 O'Connell Gordon
 120 Carmichael Robert
Harris street
 The Country Producers' Selling Co.
 Ltd., wool and produce store
 Goldsbrough, Mort and Co. Ltd., store

Fitzgerald Street (Camperdown)

37 Brown to University street

East side

13 Dalmer William

West side

2 Back Andrew
 4 Phillips James
 6 Brame William
 10 Kelly James
 12 Green William
 14 Coleman Frank H., fuel merchant
Rochester street

16 Scott John
 18 Goodacre Mrs. Amy
 20 Stephens Mrs. Mary
University street

Fitzroy Place—North side

406 Crown street

2 Doyle S.
 4 Johnson William
 6 Hughson Joseph
 McLeod W. and Sons, plasterers

South side

1 Blackman W.
 3 Perry Mrs. Mary

Fitzroy Street—North side

Waterloo to Dowling street

2 Oldfield Thomas
 4 Hudson Mrs. Alice
 6 Levy Louis
 8 Jackson John
 10 Kelly John
 12 McDonald Peter
 16 Hatton Sydney
 18 Lee R.
 20 Freeman Michael

Little Riley street—Riley street

Crown street

44 Murphy John T., grocer
 46 Taylor George
 48 Bingot Harry
 50 Jameson Mrs. Emily
 52 McAniff Mrs. Bertha
 54 Gurnet Mrs. A.
 56 Nicholson Mrs. G.
 58 Tulk Oswald
 60 O'Reilly John Francis
 62 Hamilton Mrs. E. A.
 64 O'Reilly John, teacher of dancing
 66 Hahn Mrs. Margaret
 68 Peacey Charles A.
 70 Cole Henry
 70a Dixon Thomas
 72 Dobson Reuben
 72a McDermott Miss Mary

Bourke street

74 Greir Alfred
 76 Lawler Mrs. Bridget
 78 Solomon Joseph, tailor
 80 Webber Charles
 82 Pope William, grocer & newsagent

Nichols street

84 Grosvenor Mrs. Amy, "Mascotto"
 86 Oudford John
 86a Keighran James
 88 Larmour Mrs. Kate
 88a Tomkins E. S.
 90 Curtin James and Son, stovemakers
 92 Dovey Arthur
 94 Black Mrs. Christina

Furnell street

96 Hogan Patrick, bootmaker
 98 Willoughby Sydney
 100 Cox Mrs. Mary
 102 Ferguson Patrick
 104 Kenny W. N., grocer

Hutchinson street

Cricketers' Arms hotel—Mrs. Bridget Hines
 110 Lloyd Alexander
 112 Farley William
 114 Coleman Mrs. Mary A.
 116 Smith Mrs. Sara
 118 Di Rago Bros., fruiterers
Hutchinson place—Dowling street

South side

Waterloo street—Corben street—Little Riley street—Riley street

11 McDonald John
 13 Casey Michael
 15 Muddle Joseph
 17 Rolis John R.
 21 Baxter Mrs. Jane
 23 Evans Sydney O.
Little Norton street
 25 Hunt Walter
 27 Moss Reginald
 29 Sadler Mrs. E.
 31 English William, asphaltor
Crown street
Dolphin hotel—Anthony Baine
Foveaux lane

39 Hillier Alfred, grocer
 41 Dixon George
 43 Walker Denis
 45 Binkins Alfred

47 Burns Henry
 49 Soumer Philip
 51 Waterhouse Arthur C.
 53 Griffin Frederick
 55 Royle George M.
 57 Sydney City Mission Hall
 57 McGrath Francis

Bourke street

57a Freeman John, oyster saloon
 59 Wise Richard, confectioner
 61 Worthington J. H., ham & beef shop
 63 Bennissal Mrs. F., dressmaker
 65 Palmer & Ryall, brush manufacturers
 Simmonds Mrs. J.
 67 Wonders John
Off—1 Conlon Martin
 2 Brown Mrs. Elizabeth
 3 Ellis Mrs. Margaret
 69 Higginbotham Louis, hairdresser
 71 Kennedy Henry
 73 Corrigan Miss Jane
 75 Riffelman's hotel—Mrs. Emily Gault

Marshall street

77 Bullock William, fruiterer
 85 Martens J. H., house agent
 87 Tinckern Richard
 91 Pointing Leonard, butcher
 93 Haddican Miss Margaret
 95 Allingham Mrs. Mary
 97 Colette Mrs. Annie
 99 Kadwell Frederick
 101 Burke Edward
 103 Hill Henry J.
 105 Clarke Michael
 107 Geviss Joseph, cabinetmaker
 109 Jackson Harold
 111 Struve Adolf
 113 Booth William

Dowling street

Flinders Street (Surry Hills)

Oxford street to Park road

East side

2 Angle Café—Mrs. E. Coleman
Off—2a Chapman T. D., Motor Agency
 4-6 Joseph Samuel, pawnbroker
 12 Bowron and Fuller, decorators
 14 Dawson and McBride, hairdressers
 16 Shrivell E. J., bootmaker
 18 Riley J. T., tailor
 20 Morton Robert, ham and beef
 22 Boddie Miss Mary, library

Taylor street

28 Eldridge Henry H., herbalist
 30 Woolmer William
 34 Stevens George H., house agent
 34 Butts Michael R.
 30 Hands Mrs. Sabina
 40 Gordon's piano importers
 42 Carroll Michael
 44 Seery Joseph
 46 Greenberg Harris
 48 Strachan Alexander
 50 Bulding Mrs. Lydia, boardinghouse
 52 Valentine John, drawing teacher
 54 Benjamin Lewis, J.P.
 56 Phillips Mrs. Elizabeth
 58 Ross Mrs. Louisa
 Methodist Day and Sabbath School
 60 Silk Miss L.
 Silk James

62 Murray Mrs. Ellen, grocer
 64 Haslam John G.
 68 Hayes Miss Mary
 68 Sharp Alexander
 70 Lonergan Mrs. T.
 72 Lyons Judith
 74 Cooks Mrs. Edwin
 76 Harrison Mrs. Clara L.
 78 McConnell Mrs. Ellen
 80 Collins Mrs. F.
 Dearman N.

Hannam street

82 McIntosh Mrs. H. J.

ANTHONY HORDERNS' NEW PALACE EMPORIUM.

| 54 | Flo | CITY STREETS. | For |
|---|--|--|--|
| <i>Flinders street (Surry Hills) continued—</i> | | | |
| 84 | Mullens Peter | 101 | Tall Stephen, safe maker |
| 86 | Le Tongue Miss Kate, "Loloma" | 103 | Allwood Mrs. Blanche |
| 88 | Kenny Mrs. Maud | 105 | Lewis Thomas C. |
| 90 | Brewster Mrs. S., "Uppingham" | 107 | Hamilton Mrs. Sarah |
| 92 | Hill Alfred | 107½ | Chung & Sing, grocers |
| 94 | Hawken Alfred | <i>Little Hutchinson street</i> | |
| 96 | Kennedy Mrs. Annie | 109 | Porter William |
| 98 | Burnie Robert | 111 | Smith Ernest |
| 100 | Martin Mrs. Susan | 113 | Nicholls Charles |
| 102 | Salter Mrs. Elizabeth, boardinghouse | 117 | Young William, residential chambers |
| <i>Fleming's lane</i> | | 119 | Cunningham Mrs. A., boardinghouse |
| 106 | McDonald Thomas, residential | 121 | Boyes Thomas B. B. |
| 108-110 | Finnegan James | 123 | Buffrey Miss J. |
| 112 | Mitchell Thomas, boardinghouse | 125 | Phillips Mrs. Ellen J., boardinghouse |
| 114 | Conway Martin | 127 | Darby Mrs. Arthur |
| 116 | Woodgate Walter, boardinghouse | <i>Douling street</i> | |
| 118 | McPhillips Miss K. | <i>Park road—Fitzroy street</i> | |
| 120 | Grace Miss Margaret, dressmaker | Flood's Lane | |
| 122 | Palace hotel—Timothy Ruekley | <i>Off 360 Bourke street, Surry Hills</i> | |
| <i>Douling street—Seymour place</i> | | 1 Fitzgerald Richard | |
| 126 | Owens Joseph, musician | Flood's Place | |
| 128 | Summons Arthur J., boardinghouse | <i>Albion street to Flood's lane</i> | |
| 130 | Seago Mrs. Catherine | Foley Street—North side | |
| 132 | Conway Charles | <i>Off 310 Palmer to Bourke street</i> | |
| 134 | Cannell Walter | 2 Blake John | |
| 136 | Forbes George E. | 4 England Joseph | |
| 138 | Fraser Mrs. Sarah | 6 Sloss Mrs. Kate | |
| 140 | Cook Richard H., residential | 8 Hamburg Mrs. Augustus | |
| 142 | Simpson Charles A. | <i>Off—2½ Harbourn William</i> | |
| 144 | Stapleton James, "Maldon" | 10 Oronshaw Mrs. Marion | |
| 146 | Donahue Mrs. Ida, residue, chambers | 12 Lewis Mrs. Matilda | |
| 150 | Norton James | 14 Page Mrs. Dorothy | |
| 152 | McMichael William A. | 16 Fawley Frank | |
| 154 | Crowell James | 18 Lawler Mrs. Amelia | |
| 156 | Branie Mrs. Teresa | Forbes Street—East side | |
| 158 | Horne Moffitt | <i>Couper Wharf to 164 Oxford street</i> | |
| 160 | Young Mrs. Wm., refreshment rooms | <i>Blind street</i> | |
| <i>Selwyn street—Josephson street</i> | | 14 Couper Wharf hotel—Roger Carnio | |
| <i>Captain Cook hotel—Harry O. Howard</i> | | 16-18 Kossli Frederick, restaurant | |
| West side | | <i>Nicholson street</i> | |
| 1 | Natoli Giovanni, fruiterer | 26 Globe hotel—Oscar Marcusson | |
| 3 | Vivaah Miss D. J., milliner | <i>Wilson street</i> | |
| 5 | Phillip Mrs. Gertrude L., provis. merc. | 28 O'Connor Miss Mary, storekeeper | |
| 7-9 | Scott Sidney H., pawnbroker | 30 Bevan George | |
| 19 | Neam Mrs. Ellen | 32 Robarts William | |
| 21 | Young Robert | 34 Ekman Mrs. Ann | |
| 23 | Russell James | 36 Eastern Market hotel—Joseph Tolano | |
| 25 | Paroz H. R., bootmaker | <i>Plunkett street</i> | |
| 27 | Mangold Antoine, laundry | 38 Wright Mrs. Rebecca | |
| 29 | Andersen Eiler and Sons, piano depôt | 40 Williams George | |
| 31 | McPhail Mrs. J. | 42 Hamilt-n Henry | |
| 33 | Pringle William | <i>Pring street</i> | |
| 35 | Aussell Bernard | 44 Onteh William | |
| 37 | Sharman Mrs. S. E. | 46 Huxley Albert J. | |
| 39 | Abbott Mrs. Florence, dressmaker | 48 Walsh William | |
| 41 | McMenemy J. J., plumber | 50 Sullivan James | |
| 43 | Barrett Patrick, hairdresser | 52 McBurney William | |
| 45 | Maloney Lewis | 54 Owen Miss Wilfred | |
| 47 | Gibson Benjamin, bootmaker | 56 Hutson Charles | |
| 49 | Barrett Patrick | 58 Dillaway John | |
| 51 | Strango Mrs. S. | 60 Murray G. | |
| 53-55 | Estens John L., piano warehouse | 62 Dwyer John | |
| 57 | Powell E. J. and Co., piano warehouse | 64 Ducas George | |
| <i>Short street</i> | | <i>Best street</i> | |
| 61 | Ball Mrs. Ada, "Flinders House" | 72 Barnett Thomas | |
| 63 | McHugh Hugh | 74 Atkinson William | |
| 65 | Gowan James, carpenter | 76 Hancock Mrs. B. | |
| 69 | Aldridge Albert | 78 Smith Mrs. Agnes, storekeeper | |
| <i>Flinders hotel—Mrs. Mary Clements</i> | | <i>Stephen street</i> | |
| <i>Hill street</i> | | 82 Bottomley William | |
| 73 | Smith Mrs. Sophia | 84 Robertson David | |
| 75 | Hall Harry | 86 Montrose Francis | |
| 77 | Curtis Ernest R. | 88 Chant Mrs. Jane | |
| 79 | Mallon Miss Mary | 90 Warning Mrs. E., nurse | |
| 81 | Bailey Mrs. Caroline | 92-94 Duff Sidney W., carrier | |
| 83 | Mooney Henry D. | 96 Winning John | |
| <i>N.S.W. Rent-payers' Association</i> | | 98 Chant Richard G. | |
| <i>St. Michael's (C. of E.) Church</i> | | 100 Chant Mrs. Isabella | |
| 91 | McCaughy Mrs. Nance, "Osborne" | 102 Rows Joseph | |
| 93 | Smith Herbert, "Hillcrest" | 104 Angus Mrs. Florence | |
| 99 | Muddie Mrs. Minnie, "Melrose" | 106 Appleton Marshall | |
| 108 | Segel Arthur | 132 | Hammond J., butcher |
| 110 | Carson Robert | 134 | McLeod Joseph |
| 112 | McMaster George | 136 | Stapleton Michael |
| 114 | Alkens Patrick | 138 | Byrne Miss Mary |
| 116 | Moran Henry | 140 | Malone Mrs. M |
| 118 | Joseph Michael, pawnbroker | 142 | Harrison Arthur |
| 120 | Raffopoulos Jack | 144 | Smith John |
| 122 | Moran Henry, tobaccoist | 146 | Marshall Mrs. Fanny |
| 124 | Swift Edmond | 148 | Marshall H. E., J.P., electro masseur |
| 126 | Mealing Mrs. Ellen | 152 | Overman John |
| 128 | Berry Thomas | 154 | Corner Walter J. |
| 130 | Mader Charles | 156 | Murray Alexander |
| <i>Cathedral street</i> | | 158 | Monfese Kon |
| 132 | Hammond J., butcher | 160 | Partridge Mrs. Mary |
| 134 | McLeod Joseph | 162 | Warner Mrs. Cora |
| 136 | Stapleton Michael | 164 | Limm Sydney |
| 138 | Byrne Miss Mary | 166 | Langtry Matthew, laundry |
| 140 | Malone Mrs. M | 168 | Taynton Stanley P. |
| 142 | Harrison Arthur | 170 | Guntler Mrs. Ethel, resid. chambers |
| 144 | Smith John | 172 | "Nurse Cavell" Home—Miss B. Kenway, matron |
| 146 | Marshall Mrs. Fanny | <i>Judge lane</i> | |
| 148 | Marshall H. E., J.P., electro masseur | 174 | Mansfield E., laundry |
| 152 | Overman John | 176 | Sulway Mrs. E., residential chambers |
| 154 | Corner Walter J. | 178 | Mackaen Miss L., boardinghouse |
| 156 | Murray Alexander | 180 | Walsh, Mrs. R. K., residential chmbrs. |
| 158 | Monfese Kon | 182 | Barter David, residential chambers |
| 160 | Partridge Mrs. Mary | <i>William street—Premier lane</i> | |
| 162 | Warner Mrs. Cora | 184 "Rose Hall" Red Cross Convalescent Home for Soldiers | |
| 164 | Limm Sydney | 186 Morgan William E., "Upton Hall" | |
| 166 | Langtry Matthew, laundry | 188 Denman Rev. Stephen H. (C. of E.) | |
| 168 | Taynton Stanley P. | Molong Private Hospital | |
| 170 | Guntler Mrs. Ethel, resid. chambers | "Beaufort Court" Flats | |
| 172 | "Nurse Cavell" Home—Miss B. Kenway, matron | <i>Clapton place—Liverpool street</i> | |
| <i>Judge lane</i> | | 332 Glas Edward | |
| 174 | Mansfield E., laundry | 334 Levine Mrs. Mary | |
| 176 | Sulway Mrs. E., residential chambers | 238 Hart Ernest | |
| 178 | Mackaen Miss L., boardinghouse | 288-292 "Victory Court" Flats | |
| 180 | Walsh, Mrs. R. K., residential chmbrs. | <i>Burton street</i> | |
| 182 | Barter David, residential chambers | West side | |
| 184 | "Rose Hall" Red Cross Convalescent Home for Soldiers | <i>Blind street</i> | |
| 186 | Morgan William E., "Upton Hall" | Sydney Coal Co., Ltd. | |
| 188 | Denman Rev. Stephen H. (C. of E.) | <i>Nicholson street</i> | |
| Molong Private Hospital | | Sydney Electric Lighting Station | |
| "Beaufort Court" Flats | | Sydney Corporation metal yard | |
| <i>Clapton place—Liverpool street</i> | | Co-operative Motor Society, Ltd. | |
| 332 | Glas Edward | <i>Wilson street—Plunkett street</i> | |
| 334 | Levine Mrs. Mary | Courtney and Bolisen, spring makers | |
| 238 | Hart Ernest | <i>Griffith street</i> | |
| 288-292 | "Victory Court" Flats | <i>Harmer street</i> | |
| <i>Burton street</i> | | 49 Harris Joseph | |
| West side | | 51 Cox James P., grocer | |
| <i>Blind street</i> | | 55 Curran Esau | |
| Sydney Coal Co., Ltd. | | 57 Patmore & Bath, sheet metal workers | |
| <i>Nicholson street</i> | | 59 Demento B. | |
| Sydney Electric Lighting Station | | 61 Taylor Mrs. Mary | |
| Sydney Corporation metal yard | | 63 Donnelly William | |
| Co-operative Motor Society, Ltd. | | 65 Baird Thomas | |
| <i>Wilson street—Plunkett street</i> | | 67 Candrick Mrs. Catherine | |
| Courtney and Bolisen, spring makers | | 69 Pearson P. E., hairdresser | |
| <i>Griffith street</i> | | 71 Lang Mrs. May | |
| <i>Harmer street</i> | | 73 Elliott Mrs. | |
| 49 Harris Joseph | | 75 Johnson Joseph | |
| 51 Cox James P., grocer | | 77 Neary Martin | |
| 55 Curran Esau | | 79 Finn George | |
| 57 Patmore & Bath, sheet metal workers | | McMahon M., bootmaker | |
| 59 Demento B. | | 81 Maxwell Mrs. Jane | |
| 61 Taylor Mrs. Mary | | 83 Kelton William H. | |
| 63 Donnelly William | | | |
| 65 Baird Thomas | | | |
| 67 Candrick Mrs. Catherine | | | |
| 69 Pearson P. E., hairdresser | | | |
| 71 Lang Mrs. May | | | |
| 73 Elliott Mrs. | | | |
| 75 Johnson Joseph | | | |
| 77 Neary Martin | | | |
| 79 Finn George | | | |
| McMahon M., bootmaker | | | |
| 81 Maxwell Mrs. Jane | | | |
| 83 Kelton William H. | | | |

ON THE HISTORIC SLOPE OF BRICKFIELD HILL.

Fov

CITY STREETS.

Fow

55

86 Johnston Henry, residential chambers
 91 Tooker J. E. A., grocer
Junction lane
 93 President Lincoln hotel—S. M. Stickler
Cathedral street
 95-195 Mitchell's Factories, Ltd., vinegar
 brewers and wholesale grocers
 137 Davey Herbert C., resident. chambers
 139 Cheers George
 141 Mason Mrs.
 143 Allen Mrs. A. L., boardinghouse
 145 Orni Mrs. Jessie
 147 Flynn Mrs. Jane
Corfu street
 149 Bowman John
 151 Andrews Mrs. Beatrice
 153 Mitchell James
 155 Redman Mrs. E. E., residential chmbrs.
William lane
William street—St. Peter's lane
 St. Peter's Sunday School
 161 Smith J.
 163 Anderson Andrew
St. Peter's street
 165 Mackintosh Miss Anulo
 167 Snowdon William
 169 Vickery Joseph
 171 Oxenford Mrs. Hilda G.
 173-216 Badham Miss E. A., Church of
 England Grammar School for Girls
 217 Grant Mrs. Violet
 219 Gill Frederick
 221 Thompson Miss E., costumiere
 223 Riddle Francis
 225 Furlong Mrs. Mary
 227 White Albert Edward
 229 Key Mrs. Clara
 231 Pryor Frederick T.
 233 Stichling Mrs. Jessie
 235 Egan Miss E., residential chambers
 237 Farrell Mrs. H.
 241 Hurley James
 243 Hutchinson Mrs. Philomena
 245 O'Regan James
 247 Plant Mrs. Mildred, resident. chambers
 249 O'Halloran Miss Katie, dressmaker
 251 Barnes Mrs. Mary
 253 Hogan Thomas
Shorter lane—Liverpool street
 257 Collins Charles
 259-261 Williams Mrs. L. G., residential
 chambers
 263 Partridge Mrs. E.
 265 Wrigley Thomas H.
 267 Scully Miss Elizabeth
 269 Francis Mrs. E.
 271 Scannion Mrs. Catherine
 273 Leonard Mrs. Sarah J., dressmaker
 275 White Mrs. Elizabeth Mary
 277 Noonan Miss E.
 279 Hoyls Mrs. Elizabeth
 281 Cochran John
 283 Davidson John H.
 285-287 Rush Mrs. Mary, resid. chambers
 289 Dibley Mrs. Eisie
 291 Housego Mrs. Lucy
 293 Wyman Walter James
 295 Hewitt Frank
 297 Jarman William, boardinghouse
Burton street
 Receiving House for Insane
 Darlington Police Station, No. 3
Bourke street—Oxford street

Foveaux Street—North side

300 Elizabeth to Bourke street

Terry street—Mary street

Dougllass W. C. Ltd., gen. merchants

16 Maddocks George, fruiterer

18 Whawell Frederick

20 Bowen Mrs. E. A.

22-24 Kemp Thomas O., butcher

Macquarie street south

26 Standard hotel—Mrs. B. M. Cogan
 28 Kenneron Mrs. S. A.
 30 Reardon Mrs. Joseph
 32 English Mrs. Jane
 34 Shaw Robert
 34½ Dynon Michael F.
 36 Carlton Charles
 38 Lenzner Harry
 40 Galbraith Mrs. Emma
 42 O'Brien Mrs. M.
 44 Tong J., grocer
Belmore street
 Lark, Parkes Ltd., engineers
 46 Randall J., fish shop
 48 Casdorff Henry
 50 Bryant William
 52 Ronan Mrs. W.
 54 Rosner Jack, bootmaker
 56 Delanty Thomas
 58 Taylor Miss Susan
 60 Allen Mrs. Rose
 62 Ashby R. T., grocer
Bellevue street
 64 Excelstor hotel—Samuel Riley
 66 Carroll Rudolph
 68 Knight C. H., hairdresser
 70 Shaw Mrs. Anne, butcher
Waterloo street
 72 Williams Mrs. M.
 74 Dunn John J.
 76 Finneran Arthur E.
 78 Wilson John, wood and coal yard
 80 Goldenberg Arthur, greengrocer
 82 Atken Mrs. Maria
 84 Jones Owen
Corben street
 88 Goodman Louis, bootmaker
 90 Bridges Sidney
Little Riley street—Riley street
 Forrester's hotel—Arthur McNiven
 98 McGovern James, grocer
Norton lane
 100 Duncanson Mrs. E., refreshments
 102 Lovatt Sidney
 104 Turnbull William J.
 106 Smalley Mrs. Elizabeth
 108 Charnock Joseph
Little Norton street
 110 Farrell Michael
 112 Brabham Mrs. Mary
 114 Brabham Mrs. Mary
 116 Murray Mrs. Mary
Crown street
 132½ Horbert Mrs. Catherine
Foveaux lane
 134 O'Brien John P.
 136 Marques Thomas
 138 Breakwell Arthur
 140 Harding Mrs. Susan
 142 Middleton Charles A.
 144 Maloney Miss G. K.
 Sydney City Mission Hall
 Austral hotel—Patrick Fay
Bourke street
 South side
 Terry street.

1 Marshall Mrs. Maria
 3 Harwood Mrs. E.
 5 Gilkes Benjamin
 7 Rule John, confectioner
 9 Smith Mrs. Mary
 11 Hough Herbert
 13 Butler James
 15 Haddon John W.
 17 Simpson John
 19 Ryan Mrs. A.
 21 Ryan James J.
 23 Haydon Belmont
 25 Priest John
 27 Rowe Frederick
 29 Berghouse H. E., grocer
 31 Senatorial hotel—Ellen Riley
 33 McNamara John
 35 Stoneham Henry

37-39 Varley H. H., Ltd., straw hat
 manufacturers
 41 Foster A. E.
 43 Gillmer Eleazer
 45 Corn Louis, bootmaker
 47 Tulse Mrs. Bridget
 49 Cronin Mrs. Mary
 51 Skulander Mrs. Mary
 53-55 Porter J. and Sons, builders
 57 Fitzgerald Mrs. H.
 59 Morris Mrs. Kato
 61 Bell Miss Sarah
 63 Soo Hoo Ten Rev. George
 73-77 Schweppes Limited, office
 Schweppes Limited, mineral water
 manufacturers—E. S. Pajl, Australia
 general manager
 79 Oates Frederick
 81-83 See War & Co., cabinetmakers
 85 Kenney K. and S., painters
 87 Armstrong Mrs. C., confectioner
 89 Macnamara's Family hotel—Mrs.
 Julia Kavanagh
Waterloo street
 95 Flanagan John
 97 Buokley Francis
 99 Smith Thomas
 101 Minjoy James
 103 Simpson Thomas
 105 Bussman William, tailor
 107 McLenn Miss A.
 109 Stokes Mrs. Bridget
 111-113 Australston Straw Hat Fac., Ltd
 115 Mills Robert, senior
 117 Stewart William
 119 Kemp George
 121 Muller Mrs. Mina
 123 Kelly Miss Nora
 125 Partridge Mrs. Bridget
Little Riley street
 127 Castle James H.
 Mount View hotel—Jack Collins
Rileys street—Griffin street
 135 Mays Mrs. R., grocer
 137 Creasey William
 139 Wilson James
 141 Riley George
 143 Cadwell R.
 145 Carmichael David
 147 Abrahams Harris
 149 Stone William, butcher
*Norton street—Crown street—Richards
 avenue*
 Murray Michael, fuel merchant
Bourke street

Fowler Lane

Off 284 Sussex street

Fowler Lane (Camperdown)

Off Australia street

McJannett Mrs. Ada

Fowler Street (Camperdown).

Layton to Australia street

North side

2 Greenwood Mrs. Teresa
 4 Bowe Thomas
 6 Claney Patrick
 8 Simmers Mrs. Martha
 10 Newell George
 12 Wilson John O.
 14 Pobje Mrs. Elme
 Mallett street—Camperdown park:

South side

1 Wood Henry A.
 3 O'Donnell Cornelius
 5 Thornton Mrs. Charlotte
 7 Holmes Mrs. Annie
 9 Kain Thomas
 11 Erickson William
 13 Kny James
 15 Jagelman W. O., jun.
 19 Smith Mrs. Susan
 Austin Andrew K.

ANTHONY HORDERNS' FOR LADIES' KID AND FABRIC GLOVES.

56 Foy

CITY STREETS.

Geo

Fowler street (Camperdown) continued—

21 Cross Arthur
23 Culbert John

Mallett street

29 Johnson Walter A.
31 Bradshaw James
33 Gurnham Frederick
35 Cooke Richard
37 Smith R. A.
39 Dick Frederick W.
41 Johnson Thomas
43 Stewart Adelaide
45 Rowe Walter
47 Spence Mrs. O.
49 Coote John
51 Kavanagh William
53 Whiffen James
55 Leonard Laurence R.
57 Shearer James
59 Gavin James
61 Mansfield George
63 Thomson Henry, "Summerset"
65 Enson Edward M.

Gibbs street

67 Hickson George W.
69 McLaughlin Mrs. M., "Eriana"
71 Crompton Robert S., "Woy Woy"
73 Muddle Henry, "Lookley"
75 Masterman H. G.
77 Terry Mrs. Christina, "Carano"
79 Titterton Cecil Raymond
Hackstall William

Foy Lane

61 Esdall Henry, "Glenroy"
63 Macdonald Alexander, "Cambewarra"
65 Forbes Peter W. M., J.P., "Hollylea"
67 O'Brien Benjamin, "Frankford"

Foy Lane

off 182 Elizabeth street
Francis Lane
Off 31 Yurong street

2 Dubois Louis
Francis Street—North side
24 College to Riley street—College lane
2 Sydney Night lifeage
4 Earl Henry
6 Russell Thomas L.
8 Fitzgerald Mrs.
10 Early Denis
12 Jack Martin
14 Allen Mrs.
16 Bailey Harry N.
18 Anderson Mrs. Barbara
20 Coyle Thomas, residential chambers
22 Mason Mrs., boardinghouse
24 Holmes Mrs. Amelia, boardinghouse
26 Irving Mrs. Maria
28 Graham Mrs. Sarah
30 Job William
32 Dyer John
34 Callan William
36 Judge Mrs. Jane
38 Casas James, grocer

Yurong street

40-42-44 Emmerson William, fruiterer
46 Mahoney Lawrence
48 Abbott Mrs.
50 Dunner Mrs. B. J.

South side

College lane
5 Gough Arthur
7 Briggs Mrs. Matilda
9 Glynn John, residential chambers
11 Stannell Mark
13 Andronikos Nicholas
15 Fiddick Mrs. Ada, van proprietress
17 Victoria Royal hotel—Maggie Blanchard
19 Dodd Samuel J.
21 Chunhan Harry
23 Woods Mrs. Amy

College lane

25 Cummings John
27 Conaty Frank
29 Jesson Mrs. Sarah
31 Conway Thomas
33 Campbell Mrs. Kate
35 Green Mrs. Janet

Yurong street

39 Andrew Robert
41 Arbuckle Mrs. Mary
43 Holmes Mrs. Elizabeth
45 Kennedy Archibald
47 Crowe Louis
49 Aslanis Mavro
51 Bell Miss Edith

Frazier Street

Hay street to Factory street
35 Splinks Mrs. Annie
Chong Louis

Frederick Street (Camperdown)

Yurong Bridge road to Johnston's creek
East side
2 Dolan Mrs. J.
4 Barker John
6 Graham William
8 Hampson Arthur W.
10 Edwards Alfred
12 Shepherd Frederick
14 Rathbone William
16 Jones George William
McFarlane Joseph, carrier (stables)

West side

Sutton & Co., carriers (stables)
Bird Ernie

Garden Island

Royal Naval Yard—See Naval and Military
Information (Governmental section)
Garrott Lane
Off 164—Campbell to Goulburn street
4 Ryan James

Gas Lane

Jenkins to Kent street
1 Osborne Arthur
2 McQueen Angus

George Street—East side

Dares Point to Harris and George street west
4 Fletcher James, J.P.
6 Department of Labor and Industry,
State Labor Branch
8 Water Police Station, J. J. Wallace,
Inspector

Harbour View hotel—William Ireland

264 Abbot Edwin
Department of Mines—Mining and
Geological Museum—Chemical
Laboratory
Department of Agriculture—Agricultural
and Forestry Museum
Brooks A., overseer of works
Darnell-Smith G. P., biologist, biological
branch
Jones John, resid. caretaker
Metcalfe Bond

Yurong street

28 "Bushell's" Tea, Ltd.
Off—Commonwealth Military (Ordnance
Store) Department
The Rawson Institute for Seamen
Sydney Nautical School
City Coroner's Court—H. S. Hawkins,
P.M., City Coroner
Killeen Martin, coroner's constable
Broomfield Mrs. Charles, caretaker
Kearney Joseph, morgue caretaker
Broomfield Charles

Yurong street

106 Sailors' Home—James Kerr, sup'd'nt
Walsh Mrs. Mary, lodginghouse
124 Irwin William, bootmaker
126 Harding Henry, bird dealer
128 Thom Andrew, J.P., scientific apparatus
maker
Gold M. E. (Prop.), packers of medicinal
and toilet preparations
130 Imperial Pension Office
Argyle street

Argyle street

Govt. Gas Examiner's Office and Department
of Labor and Industry
Chemical Laboratory, Department of
Agriculture—F. B. Guthrie, F.I.O.
Taxation Office State Department
138 Land and Income Tax Department
140 Laboratories (Department of Agriculture)

Barion street

144 N.S.W. No. 3 Fire Brigade Station—
S. Watson, third officer of N.S.W. Fire
Brigades; Joseph O'neale, station officer
146 Virginia V., fruiterer
148 Walsh J. E., watchmaker
148a Gray Prof. W. A., herbalist
152 Davis George & Co., fruiterers
154 Carrick & McWilliam, restaurant
156-158 Playfair Thomas, butcher
170-172 The National Butchering Co., Ltd.
O'Neill & Co., mercers
174 Cohen, Herman & Son, auctioneers
176 Tattersall H., soft drinks
176a Benson Mrs. K. E.
Blue Anchor lane
Ashwood Chambers—

THE MUTUAL BENEFIT

GROCERY CO.,
Wholesale and Retail Grocers and
Provision Merchants, Manufacturers'
Agents, Importers, &c. Blue
Anchor Lane, 1st door on left.
176a George Street North. Hugh
Wilson, propr. Phone 10654

First floor—

176a Relf Ohas. H., consulting engineer
Livermore William, Star photo Co.
Ashwood J. P.
Hogers J., caretaker
Fraser Mrs. Harriet, skirt manufacturer
Healey & McKenzie, motor garage

Second floor—

Lonsdale and Bartholomew (Australia
Ltd.) Christmas card publishers
Morris B. & Co., costume makers
178 Blue Anchor hotel—James McDermott
180 Bolgrat John, hairdresser, bath, etc.
182 Wolfe H. T., watchmaker
184 Virginia A., fruiterer
186 Grigor W. G., chemist
188a Nock & Kirby, book store
188-190a Nock & Kirby, Ltd., ironmongers
190 Goldsmide J., men's mercer
190a-198-200 Russo George, fruiterer
202 Calopellis and Notari, oyster saloon
204 Shalvey P. J., butcher
208 Basham Arthur, J.P., produce mer.
210 Malsey Samuel R., grocer

Low's buildings—

Boulton Bros., printers, etc.
The Denver Chemical Manufacturing
Co.—J. G. Woodward, manager
Acograph Sign Co.
Anglo Continental Agency Co.
214-216 BULLETIN Newspaper Co., Ltd.—
Wm. Macleod, managing director
THE THEATRE
LONE HAND, Monthly Magazine
220 Eddy W. H., boot importer
Cook David
222 Molloy Miss L., bookseller & stationer
224 Sotos George, confectioner
226 Sottero John, hairdresser
228 Star hotel—Thomas F. Birrell
Dalley street

284 Downton C. P., grocer

286 Victor Dennis, tobacconist
Collins Charles, J.P., artist and
photographer
Riedel Alfred, tailor

288 Victor Dennis, tobacconist

ANTHONY HORDERNS' FOR THE WHITE SEWING MACHINE.

Geo

CITY STREETS.

Geo

57

238 Aroney K., confectioner
240 Victor Dennis, refreshment rooms
242 Standard Fire and Marine Insurance
Co., Ltd.—L. F. Dowling, manager

Bridge street

244 Metropolitan hotel—Mary J. Napier
246 Coloplas Paul & Co., refresh. rooms
248 Simons Robert, tailor and mercer
250 Senior's Pharmacy Ltd.

252 HOLDSWORTH, MACPHER-
SON & Co., Hardware Merchants,
General and Saddlers' Ironmongers,
Glass and China Merchants. Tele-
phones, City 9050-7 (8 lines)

Abercrombie lane

252a Higgins T. M., tailor
254 Shaffan H., hairdresser
254a Leffler A. A., billiard saloon
256 Constantine P., refreshments

Malcolm lane

Off—256a Bell H. Arthur, knife maker
Stell B. C., carpenter
Coast Eucalyptus Co.
Wilson Alexander & Co., wholesale
druggists

Off 256—Malcolm Buildings—
Ground and First floors—
Holdsworth, Macpherson and Co.,
bulk store rooms

Second floor—
Eastern Trading Co., indentors

Third floor—
Oresio Laboratories—A. Boynton,
manager
Stallman and Schaffer, manufacturers'
agents

Fourth floor—
18th Battalion Depot

Fifth floor—
Leary and Boggio, woolbuyers

Sixth floor—
Gosset Eugene & Co., woolbuyers
Wallon & Lamy, woolbuyers
Prevost and Co., woolbuyers

Seventh floor—
Dawson H. & Co., woolbrokers
258 Flemming's hotel—John J. Hartnett
260 Marks A. A., tobacconist
Warren and O'Keefe, hairdressers
262 Tasmanian Govt. Tourist Bureau

Bond street

264-266 London Tailoring Stores
266a Mathieson Emma, wine saloon

268-270

Farr A. T., engraver

Second floor—

Minty & Phelps, tailors

Third floor—

Universal Supply Co., importers
Holmes Arthur C., signwriter

Fourth floor—

Jaede Ltd., boot factory
Brown G., signwriter
286-288 United Insurance Co., Ltd. (Fire
and Marine and Accident)—Bartlin
Haigh, J.P., general manager

Hunter street

296 Hallam (Hunter St. Ltd.), chemists.
Tel. City 7708

298a Con and Tavaridis, confectioners
300 Flock H. E., watchmaker
302 Smith G. H. and Son, hatters
304 Gowing Bros. Ltd., tailors & mercers
306 Carter's, seedsmen and florists

308

VEGETARIAN CAFE
(Sanitarium Health Food Co.)—
G. S. Fisher, manager. Spacious
Dining Rooms, well lighted and
ventilated. First-class Meals—
3 course, 1/- (See advertisement,
Alphabetical section)

Off—308 De Mestre place—
Harrison and Attwood, importers and
wine and spirit merchants
Harbottle, Alesop and Co. (resident
partner, Francis Bligh), wine and
spirit merchants. Tel. 148 City
Gommese E. and Co., imp'trs. and
seed exporters
Jessen A., merchant

310 Kerry and Co., photographers and
publishers. Telephone City 8886
Davis Robert C., wine saloon
Comino A., confectioner

312 Temple Bar hotel—Norbert F. Coveny
314 Hunt R. and Co., mercers
316 Jones T. T. & Sons, Ltd., watch-
makers and jewellers

First floor—
Carter Bryce, teacher of Cello
Carter F. Mowat, teacher of violin
White A. N., advertising contractor
Barrie Charles H., artist

318 Callan & Co., Ltd., importers of pianos
Freeman and Co., Ltd., photographers
Union Finance Association, Ltd.
Clapham and Co., importers
320 Considine W. J., mercer
320 Gorman Misses M. and V., milliners
Smith and Finley, tailors
324 Burlington cafe—D. Smalles, Ltd.
326-328 Sandy James & Co., Ltd., plate
glass, oil and colour and wall-paper
merchants, and artistic decorators
330-332 Eastway Bros., wireworkers and
shaking-tackle makers
334 Carnegie & Son, piano importers
334 Carnegie's building—
Third floor—
17 Gibbons Mrs., music teacher
18 Allen Harrison, electionist
22 British College of Music—D. Henry
Stewart
Barton J. J. Eylln, teacher of music
21 Dyer Miss, teacher of music

Fourth floor—
10 Thomas Harry, teacher of elocution
11 Liggins Miss Alice, teacher of music
14 Barnett G. V., teacher of music
Smythe Charles, teacher of singing
15 Passmore Mrs. L., music teacher
16 MacDonald Sid., music teacher

Fifth floor—
1 Rossi Signor E., professor of music

2 Moodle E. J., teacher of singing
Stuart M., music teacher

6 McKenzie W., music teacher
Nilsson L., music teacher
Maceachern M., music teacher

7 Caspers W. J., music teacher
8 Ranken Mrs. M. P., music teacher
9 Kentwell E. M., teacher of singing
Bronson Miss L., music teacher

338 Pullin W. H. and Co., Limited, piano-
forte, organ, musical instrument
and music importers—P. F. Marich,
managing director; Arthur Dibley,
secretary

Alken Miss Elele, teacher of music
Allum Miss G., music teacher

Armstrong Miss A. E., music teacher
Balmann Miss Violet, music teacher
Barrett Miss N., music teacher

Barton Miss G. D., music teacher
Barton Miss Orna, music teacher
Bates Mrs. P., music teacher

Beattie Miss D. G., music teacher
Bishop Miss K., music teacher
Bourke Miss M., music teacher

Brady Miss A. E., teacher of piano
Brady H. F., music teacher
Braund Miss, teacher of music

Bradley Joseph, teacher of singing
Chambers Miss Agnes, music teacher
Creef Miss E. J., music teacher

Collier Miss Helen, teacher of violin
Cummings Miss K., music teacher
Dawkins H. B., music teacher

Deane Miss Grace E., music teacher
Deane Miss A., music teacher
Degotardi Miss D., music teacher

de Sally Miss, music teacher
Dickins Miss Bertha, music teacher
D'Orson Edw., music teacher

Doyle Mrs. Stuart A., music teacher
Dwyer Miss M., music teacher
Edwards Miss M., music teacher

Fenn Miss Emilie, teacher of singing
Finlay Miss L., music teacher
Fisher Albt., music teacher

Frost Miss L., music teacher
Garvin Miss J. P., music teacher
Gooden Gordon, teacher of singing

Greenhalgh Miss Amy, music teacher
Hanks Harvey A., teacher of singing
Haigh A., music teacher

Hill Miss D., music teacher
Holden Miss F., teacher of music
Hollis P. F., teacher of piano & organ

James Miss E. M., music teacher
Jones Miss Leach, music teacher
Johnston Miss, teacher of music

Juncker Miss L., music teacher
Kahn Miss Esther, music teacher
Kay Miss Nellie, music teacher

Kennedy Miss A., music teacher
Kearney Miss M., music teacher
Kelly Miss A., music teacher

Kirkcaldie Miss G. D., music teacher
Latimer Miss O., music teacher
Lipscomb Miss F. E., teacher singing

Lewis H. F., teacher of violin
Macartney Miss C., music teacher
McGauran Miss E., music teacher

Massey A., teacher of piano
Marshall Miss Tesse, music teacher
Mather Muliano K., teacher of singing

Mills Miss Lynn, music teacher
Moore Miss E., teacher of music
Murphy Mrs., teacher of singing

Newton Miss E., music teacher
O'Neill Miss K., music teacher
Osborne Miss, teacher of music

Perry Miss Annie, music teacher
Pinnombe Miss, music teacher
Ray Miss Helen, teacher of singing

Rheinberger Miss, teacher of music
Roberts, Mrs. C. G. E., teacher of
music