

CONTENTS.

| | PAGE. |
|---|-----------|
| INDICES | v.-iii. |
| ALMANAC | iii.-lv |
| MUNICIPAL | lvi |
| CITY STREETS DIRECTORY | 1-142 |
| SUBURBAN DIRECTORY | 145-854 |
| ALPHABETICAL DIRECTORY | 855-1789 |
| TRADES DIRECTORY | 1791-2082 |
| COUNTRY COMMERCIAL DIRECTORY | 1A-321A |
| PASTORAL | 1C-164C |
| JUSTICES OF THE PEACE | 1945-1956 |
| MUSICAL AND SPORTING CLUBS AND ASSOCIATIONS | 2085-2088 |
| ECCLESIASTICAL | 2089-2092 |
| EDUCATIONAL | 2093-2097 |
| EUROPEAN TRADES LIST | 2098 |
| GOVERNMENTAL AND PARLIAMENTARY | 2099-2120 |
| NAVAL AND MILITARY—COMMONWEALTH | 2101-2104 |
| STAMP DUTIES | 2121-2124 |
| WHARFAGE AND TONNAGE RATES | 2125-2126 |
| FIRMS WITH FIXED PAY-DAYS | 2128-2139 |
| CENSUS | 2127 |
| INTEREST CALCULATOR | 2126 |

GENERAL INDEX.

| | PAGE | | PAGE | | PAGE |
|---|----------|---|-----------|--|-----------|
| Aborigines' Protection Board | 2111 | Ecclesiastical | 2089 | Master in Equity | 2117 |
| Admiralty Jurisdiction | 2117 | Education Department | 2112 | Master in Lunacy | 2109 |
| Agent-General for the State in Eng- land | 2108 | Educational | 2093 | Medical Practitioners | 1973 |
| Agricultural Colleges | 2114 | Electoral Office (Commonwealth) | 2104 | Metropolitan Board of Water Supply and Sewerage | 2115 |
| Agricultural Department | 2114 | Electoral Office (State) | 2100 | Metropolitan Meat Industry Board | 2108 |
| Alphabetical Directory | 855-1789 | Electric Telegraphs | 2101 | Military Administration (Board) | 2102 |
| Architect, Government | 2113 | Engineers, Military | 2103 | Military Forces | 2101 |
| Art Gallery | 2113 | English and Continental Manufac- turers | 2098 | Mines—Secretary for | 2113 |
| Assignee—Official | 1993 | Equity—Master in | 2117 | Minister for Justice | 2116 |
| Associates and Clerks of Arrangements | 2117 | European Manufacturers | 2098 | Minister for Education | 2112 |
| Associations | 1085 | Executive Council (State) | 2106 | Mitchell Library | 2113 |
| Asylums Department | 2109 | Executive Council (Federal) | 2099 | Municipal—See commencement of City Streets and of respective Suburbs | 2114 |
| Attorney-General | 2116 | Experimental Farms | 2114 | Museum | 2118 |
| Audit Department | 2103 | Explosives Department | 2112 | Musical Societies | 2086 |
| Australian Museum | 2113 | Federal Government | 2099 | National Art Gallery | 2118 |
| Bankruptcy Department | 2118 | Federal High Court | 2100 | Naval Department (Commonwealth) | 2104 |
| Banks | 1812 | Finance and Trade—Trans. and Sec. | 2111 | Navigation Department | 2112 |
| Barracks and Ordnance Department (Federal) | 2102 | Fire Brigades | 2110 | Notaries Public | 1991 |
| Barristers | 1813 | Firms' Pay-days | 2128 | Observatory | 2113 |
| Barristers' Admission Board | 2118 | Fisheries Department | 2109 | Official Assignees | 1993 |
| Berthing Rates, etc. | 2125 | Forestry Branch | 2114 | Officers of Legislative Council and Assembly | 2107 |
| Board of Health | 2109 | Free Public Library | 2113 | Officers of the Senate | 2099 |
| Board for Opening Tenders—Public Works | 2112 | Friendly Societies | 2109 | Officers of the House of Representa- tives | 2100 |
| Botanic Gardens | 2114 | General Post Office (Federal) | 2101 | Officers administering the Govern- ments of the Australasian States | 2120 |
| Bureau of Statistics | 2109 | Geological Branch | 2112 | Ordnance Department | 2102 |
| Cadet Office | 2101 | Governmental and Parliamentary | 2108 | Parliamentary | 2106 |
| Cemeteries | 1841 | Government Ambulance Corps | 2123 | Parliamentary Draftsmen | 2117 |
| Census | 2127 | Government Asylums | 2109 | Parliamentary Library | 2107 |
| Central Police Court | 2118 | Government Printing Office | 2111 | Parliamentary Reporting Staff— HANSAID | 2107 |
| Certificated Conveyancers | 1858 | Government Savings Bank | 2112 | Pastoral Directory | 1C-161C |
| Chief Secretary | 2108 | Government Statistcian | 2109 | Patents and Trade-marks Office | 2102 |
| City Streets Directory | 1-141 | Governor-General of the Common- wealth | 2090 | Patent Attorneys | 2092 |
| Civil Departments | 2105 | Harbour Rates, etc. | 2125 | Paymaster of Expeditionary Forces | 2102 |
| Clinics to Grants of Land | 2120 | Harbour Trust | 2112 | Pay Days | 2125-2139 |
| Clerks of Petty Sessions | 2118 | Health Board | 2109 | Pharmacy Board | 2111 |
| Clubs | 1846 | Health and Medical Department | 2109 | Police Inspector-General | 2108 |
| Coal Fields and Coal Mines | 2113 | High Commissioner for Australia in Great Britain | 2100 | Postmaster-General | 2101 |
| Coast Hospital | 2109 | High Court of Australia | 2100 | Prisons Department | 2118 |
| Colleges | 2091 | Hospitals | 1821 | Probationary | 2117 |
| Commissioners for Affidavits | 1850 | House of Representatives (Members) | 2100 | Public Instruction | 2112 |
| Commonwealth Offices | 2105 | Immigration and Tourist Bureau | 2108 | Public Library | 2113 |
| Commonwealth Audit Office | 2104 | Imperial Government Establish- ments | 2107 | Public Service Board | 2119 |
| Commonwealth Invalid and old Age Pensions, Maternity Bonus | 2105 | Incorporated Law Institute | 2118 | Public Trust Office | 2117 |
| Commonwealth Ministry | 2100 | Industrial Court | 2118 | Public Works—Board for Opening Tenders | 2112 |
| Commonwealth Parliament | 2100 | Infantry | 2101 | Railways | 2112 |
| Commonwealth Prices Board | 2105 | Inspector-General of Police | 2108 | Registrar-General | 2116 |
| Commonwealth Senate | 2099 | Institutes | 1034 | Returned Soldiers' Employment Bureau | 2108 |
| Commonwealth Weather Bureau | 2105 | Institutions | 1034 | Royal Australian Navy (N.S.W. Di- vision) | 2104 |
| Consuls | 1856 | Interest Calculator | 2126 | Royal Military College of Australia | 2102 |
| Conveyancers | 1858 | Invalid and Old Age Pension | 2105 | Royal Mint | 2107 |
| Coroner's Court | 2118 | Justices of the Peace | 1945-1950 | Secretary of Finance and Trade | 2111 |
| Court of Industrial Arbitration | 2118 | Labour and Industry Department | 2110 | Secretary for Lands | 2119 |
| Crown Prosecutors | 2118 | Land Appeal Court | 2120 | Secretary for Mines | 2113 |
| Crown Solicitor | 2116 | Lands Titles Branch | 2118 | Secretary for Public Works | 2115 |
| Curator's Depart. (Supreme Court) | 2117 | Law Institute | 2118 | Shipping Masters | 2112 |
| Customs (Federal) | 2101 | Legal Directory—See Trades section for Barristers, Solicitors, Official Assignees, also Minister for Jus- tice | 2107 | Societies—Miscellaneous | 2038 |
| Deeds Branch—Registrar-General | 2116 | Legislative Assembly | 2107 | Solicitors | 2039 |
| Defence Department (Federal) | 2101 | Legislative Assembly—Officers of | 2107 | Solicitors' Admission Board | 2118 |
| Dental Board | 2105 | Legislative Council | 2108 | Sporting Associations | 2085 |
| Departments (Government)—See re- spective names | 2114 | Legislative Council—Officers of | 2107 | Stamp Duties | 2121 |
| Department of Agriculture | 2114 | Libraries | 1960 | State Timber Yard and Building Works | 2115 |
| Department of Home Affairs (Fed.) | 2100 | Lunacy Department | 2109 | State Brick and Lime Works | 2116 |
| Department of Military Board | 2101 | Lunatic Asylums—See Institutions | 2100 | | |
| Department of Prisons | 2116 | | | | |
| Department of Trade and Customs (Federal) | 2101 | | | | |
| Distilleries and Sugar Refineries Department | 2101 | | | | |
| District Court Judges | 2118 | | | | |
| District Registrars | 2025 | | | | |

| | PAGE | | PAGE | | PAGE |
|---|---------|--|------|--|------|
| State Children's Department.. | 2113 | Sydney District Court .. | 2118 | Trades Directory .. | 1791 |
| State Fisheries .. | 2109 | Sydney Harbour Trust .. | 2112 | Tramways .. | 2112 |
| State Hospitals and Asylums for the Infirm .. | 2109 | Sydney Mint .. | 2107 | Treasurer and Secretary for Finance and Trade .. | 2111 |
| State Labour Branch .. | 2110 | Sydney Technical College .. | 2093 | Treasury .. | 2111 |
| State Penitentiary (Long Bay) .. | 2118 | Taxation Department .. | 2111 | Trigonometrical Survey of the Colony .. | 2120 |
| State Trawling Industry .. | 2109 | Technical Education .. | 2093 | | |
| State War Council .. | 2108 | Technological Museum .. | 2113 | War Railway Council .. | 2101 |
| Stock and Brands Branch .. | 2114 | Tender Board—Public Works .. | 2112 | Water Conservation and Irrigation Commission .. | 2114 |
| Stores Supply Department .. | 2112 | Theatres—See Places of Amusement .. | 2007 | Water Police Court .. | 2118 |
| Streets (City) Directory .. | 1-141 | Tonnage Rates, etc. .. | 2125 | Weights and Measures .. | 2109 |
| Suburban Clerks of Petty Sessions .. | 2118 | Trade and Finance—Treasurer and Secretary .. | 2111 | Western Land Board .. | 2119 |
| Suburban Directory .. | 145-854 | Trade and Customs (Federal) .. | 2101 | Wharfage, Harbour, Transhipment, Tonnage and Berthing Rates .. | 2125 |
| Sugar Refineries Department .. | 2101 | Trade Unions Registrar .. | 2109 | | |
| Supreme Court .. | 2117 | | | | |

STREETS INDEX.

CITY AND SUBURBS.

| | PAGE | | PAGE | | PAGE |
|--|------|--------------------------------------|---------|---|---------|
| Abattoirs Glebe Island, Balmaln .. | 194 | Albert parade, Ashfield .. | 160 | Alfred st, Rozelle .. | 195 |
| Abattoirs (New), Homebush Bay .. | 421 | Albert parade, Gullford .. | 641 | Alfred st, St. Peters .. | 746 |
| Abattoirs rd, Pyrmont .. | 1 | Albert rd, Auburn .. | 181 | Alfred st, Sans Souci .. | 708 |
| Abattoirs rd, Rozelle .. | 194 | Albert rd (Croydon park), O'bury .. | 253 | Alfred st, Waverley .. | 782 |
| Abbey st, Randwick .. | 652 | Albert rd, Homebush .. | 756 | Alfreda st, Coogee .. | 653 |
| Abbotsford st, Kensington .. | 652 | Albert rd, Strathfield .. | 756 | Algernon st, Outley .. | 373 |
| Abbotsford par, Abbotsford .. | 288 | Albert square, Paddington .. | 684 | Alice ave, Newtown .. | 618 |
| Abbotsford rd, Homebush .. | 766 | Albert street .. | 2 | Alice st, Auburn .. | 181 |
| Abbott rd, Artarmou, Willoughby .. | 810 | Albert st, Banksia .. | 707 | Alice st, North Bondi .. | 782 |
| Abbott st, Granville .. | 337 | Albert st (East Hills) .. | 218 | Alice st, Drummoyne .. | 288 |
| Abbott st, North Sydney .. | 514 | Albert st, Bexley .. | 227 | Alice st (Lakemba), Canterbury .. | 253 |
| Abbott st, Randwick .. | 652 | Albert st, Botany .. | 236 | Alice st, Granville .. | 337 |
| A'Beckett ave, Ashfield .. | 160 | Albert st (Belmore), Canterbury .. | 253 | Alice st, Newtown .. | 519 |
| A'Beckett st, Granville .. | 337 | Albert st, Drummoyne .. | 288 | Alice st, Parramatta .. | 605 |
| Abercorn st, Bexley .. | 227 | Albert st, Erskineville .. | 315 | Alice st, Rozelle .. | 195 |
| Abercrombie lane .. | 1 | Albert st, Forest Lodge .. | 320 | Alice st, Sans Souci .. | 373-706 |
| Abercrombie street .. | 1 | Albert st, Gladesville .. | 732 | Alice st, Parramatta .. | 764 |
| Abercrombie st, Redfern .. | 688 | Albert st, Granville .. | 337 | Alice st (Ashfield), Canterbury .. | 253 |
| Abergeldie street, Petersham .. | 610 | Albert st, Greenwich .. | 390 | Albion's avenue, Marrickville .. | 451 |
| Abernethy st, Middle Harbour, Manly .. | 439 | Albert st, East, Gullford .. | 641 | Alban st, Concord .. | 217 |
| Abigail st, Hunter's Hill .. | 354 | Albert st, Hornsby .. | 349 | Alban st, North Sydney .. | 516 |
| Aboukir st, Rockdale .. | 706 | Albert st, Leichhardt .. | 337 | Allen's rd, Alexandria .. | 115 |
| Abuklea rd, Eastwood .. | 303 | Albert st, Lidcombe .. | 422 | Allen's rd, North Ryde .. | 732 |
| Abuklea rd, Epping .. | 311 | Albert st, Marrickville .. | 451 | Allen avenue, Belmore .. | 253 |
| Acacia Avenue, Punchbowl .. | 218 | Albert st, Newtown .. | 518 | Allen st, Arncliffe .. | 706 |
| Acacia st, Outley .. | 359 | Albert st, Paddington .. | 584 | Allen st, Canterbury .. | 253 |
| Access rd, Sans Souci, Rockdale .. | 706 | Albert st, Parramatta .. | 605 | Allen st, Glebe .. | 320 |
| Ackland Way, Waterloo .. | 722 | Albert st, Randwick .. | 653 | Allen st, Granville .. | 337 |
| Acton st, Burwood .. | 241 | Albert st, Redfern .. | 688 | Allen st, Leichhardt .. | 397 |
| Acton st, Hurlstone Park .. | 253 | Albert st, Rozelle .. | 195 | Allen st, Lidcombe .. | 422 |
| Ada ave, Wahroonga .. | 769 | Albert st (off Regent st), Ryde .. | 732 | Allen st, Pyrmont .. | 3 |
| Ada lane .. | 1 | Albert st, St. Peters .. | 746 | Alleyne avenue, Seaford, Manly .. | 459 |
| Ada lane, Erskineville .. | 315 | Albert st, Strathfield .. | 241 | Alleyne st, Willoughby .. | 810 |
| Ada st, Concord .. | 277 | Albert st, Waverley .. | 782 | Allison rd, Gullford .. | 642 |
| Ada st, Erskineville .. | 315 | Albert st, Woolahra .. | 831 | Allison rd, Randwick .. | 653 |
| Ada st, Hurstville .. | 227 | Alberta st .. | 2 | Allister st, Neutral Bay .. | 546 |
| Ada st, Outley, Kogarah .. | 373 | Alberto st, Leichhardt .. | 397 | Allum lane, Glebe .. | 321 |
| Ada st (Neutral Bay) North Sydney .. | 514 | Albion lane, Annandale .. | 152 | Allum st, Bankstown .. | 218 |
| Ada st, Parramatta .. | 605 | Albion lane, Surry Hills .. | 2 | Alma avenue, Marrickville .. | 454 |
| Ada st, Randwick .. | 652 | Albion place .. | 2 | Alma lane, Darlington .. | 285 |
| Ada Villas terrace, Erskineville .. | 315 | Albion st .. | 2 | Alma lane, South Randwick .. | 653 |
| Adam st, Campsie .. | 253 | Albion st, Annandale .. | 152 | Alma road, South Randwick .. | 654 |
| Adam st, Granville .. | 337 | Albion st, Leichhardt .. | 397 | Alma rd, Eastwood .. | 303 |
| Adam st, Granville .. | 337 | Albion st, Lidcombe .. | 422 | Alma st, Ashfield .. | 160 |
| Adam st, Turramurra .. | 764 | Albion st, Marrickville .. | 451 | Alma st, Darlington .. | 285 |
| Adderley st, Silverwater, Auburn .. | 184 | Albion st, Paddington .. | 584 | Alma st, East Hills .. | 218 |
| Adderley st, Lidcombe .. | 422 | Albion st, Parramatta .. | 605 | Alma st, Hurstville .. | 373 |
| Adelton rd, Dundas .. | 391 | Albion st, Pennant Hills .. | 617 | Alma st, North Sydney .. | 546 |
| Addington ave, Ryde .. | 732 | Albion st, Randwick .. | 653 | Alma st, Paddington .. | 584 |
| Addison ave, Concord .. | 277 | Albion st, Rozelle .. | 195 | Alma st, Parramatta .. | 605 |
| Addison ave, Roseville .. | 728 | Albion st, Waverley .. | 782 | Alma st, Pyrmont .. | 650 |
| Addison rd, Marrickville .. | 453 | Albura rd, Epping .. | 311 | Alma st east, Pyrmont .. | 3 |
| Addison rd, Manly .. | 439 | Albyn rd, Strathfield .. | 756 | Alma st west, Pyrmont .. | 3 |
| Addison st, Balmaln .. | 195 | Albyn st, Bexley .. | 227-706 | Almora st, Mosman .. | 600 |
| Addison st, Kensington .. | 652 | A'deison st, Redfern .. | 688 | Alpha rd, Longueville .. | 290 |
| Addleston Rowe, Merrylands .. | 641 | Alexander ave, Mosman .. | 600 | Alpha rd, Willoughby .. | 811 |
| Adelaide par, Woolahra .. | 834 | Alexander lane .. | 2 | Alpha st, Lidcombe .. | 422 |
| Adelaide place .. | 1 | Alexander st .. | 2 | Alston st, Bexley .. | 227 |
| Adelaide st, Surry Hills .. | 2 | Alexander st, Alexandria .. | 145 | Alt st, Ashfield .. | 161 |
| Adelaide rd, Meadowbank .. | 732 | Alexander st, Arncliffe .. | 706 | Alt st, Haberfield .. | 161 |
| Adelaide st .. | 2 | Alexander st, Balmaln .. | 195 | Alt st, Waverley .. | 782 |
| Adelphus st, Woolahra .. | 834 | Alexander st, Coogee .. | 653 | Alton ave, Concord .. | 277 |
| Adolphus lane, Balmaln .. | 195 | Alexander st, Manly .. | 439 | Alton st, Woolahra .. | 835 |
| Adolphus st, Balmaln .. | 195 | Alexander st, North Sydney .. | 514 | Altona st, Abbotsford .. | 288 |
| Adolphus st, Naremburn .. | 810 | Alexander st, Paddington .. | 584 | Alva st (Walker's Estate), Concord .. | 278 |
| Ady st, Hunter's Hill .. | 354 | Alexander st, Penhurst .. | 373 | Alviston rd, Strathfield .. | 767 |
| Aeolus ave, Ryde .. | 732 | Alexander st, Willoughby .. | 810 | Alviston st, Strathfield .. | 767 |
| Afona st, Auburn .. | 184 | Alexandra par (Wattara), Hornsby .. | 349 | Ambrose st, Hunter's Hill .. | 354 |
| Agar st .. | 2 | Alexandra par, Rockdale .. | 706 | Amelia st, Mascot .. | 491 |
| Agar st east .. | 2 | Alexandra rd, Glebe .. | 320 | Amelia st, Waterloo .. | 772 |
| Agar st, Marrickville .. | 451 | Alexandra st, Concord .. | 277 | Amhurst st, North Sydney .. | 516 |
| Agincourt rd, Eastwood .. | 303 | Alexandra st, Drummoyne .. | 288 | Amos lane .. | 3 |
| Agnes st, Bankstown .. | 218 | Alexandra st, Hunter's Hill .. | 354 | Amos st, May's Hill, Prospect and Sherwood .. | 612 |
| Agnes st, Strathfield .. | 766 | Alexandra st, Westmead .. | 641 | Amy rd, Peakhurst .. | 369 |
| Agnes Cottages (see Raluford st) .. | 2 | Alexandra st, Westmead .. | 641 | Amy st, Arncliffe .. | 706 |
| Agnes terrace (see Raluford st) .. | 2 | Alexandra st, Arncliffe .. | 706 | Amy st, Campsie .. | 253 |
| Aikens rd, Pennant Hills .. | 617 | Alfred rd, Forest Lodge .. | 320 | Amy st, Erskineville .. | 315 |
| Alansworth st, Leichhardt .. | 398 | Alfred st, Annandale .. | 153 | Amy st, Lidcombe .. | 422 |
| Ald st, Parramatta .. | 605 | Alfred st, Burwood .. | 241 | Amy st, Marrickville .. | 451 |
| Albany rd, Petersham .. | 619 | Alfred st, Canterbury .. | 253 | Amy st, North Sydney .. | 546 |
| Albany st, North Sydney .. | 544 | Alfred st, Circular Quay .. | 8 | Anderson ave, Ryde .. | 732 |
| Albany st, St. Leonards, Lane Cove .. | 390 | Alfred st, Clarke's Pt., Woolwich .. | 354 | Anderson rd, Concord .. | 278 |
| Albany st, St. Leonards, Willoughby .. | 810 | Alfred st, Granville .. | 337 | Anderson rd, Mordale .. | 359 |
| Albemarle ave (Rose Bay), Woolahra .. | 834 | Alfred st, Leichhardt .. | 397 | Anderson rd, Alexandria .. | 145 |
| Albemarle st, Marrickville .. | 454 | Alfred st, Marrickville .. | 454 | Anderson st, Belmore .. | 254 |
| Albemarle st, Newtown .. | 618 | Alfred st, Mascot .. | 490 | Anderson st, Carlton .. | 227 |
| Albert avenue, Chatswood .. | 810 | Alfred st, North Sydney .. | 546 | Anderson st, Chatswood .. | 811 |
| Albert crescent, Croydon .. | 241 | Alfred st, Merrylands, Prospect .. | 642 | Anderson st, South Kensington .. | 654 |
| Albert lane, Leichhardt .. | 397 | Alfred st, Parramatta .. | 605 | | |

ANTHONY HORDERNS' FOR STATION SUPPLIES.

| 118c | Que | PASTORAL. | Que | 119c |
|--|-----|-----------|-------|-------|
| Owner, Station and Post Town. | H. | C. | S. | A. |
| QUEANBEYAN—(continued)— | | | | |
| Hardy Chas., Brookvale, Queanbeyan | 11 | 26 | 504 | 3705 |
| Hardy Wm., Frankford, Sutton | 8 | 10 | 700 | 1000 |
| Harrison William, Majura | 11 | 2 | 250 | 628 |
| Harrison James, Beetmar, Manar | — | 52 | 1440 | 1661 |
| Harrison O. W., Captain's Flat | 4 | 20 | 472 | 2835 |
| Hatch E. T., Millpost, Bungendore | 8 | 111 | 855 | 3690 |
| Hibberson J. V., Glenwood, Hall | 42 | 172 | 6027 | 13049 |
| Hibberson J. V., Charnwood, Hall | 13 | 84 | 175 | 790 |
| Hickey Thomas, Captain's Flat | 3 | 10 | 102 | 640 |
| Hopkins E. H., Haskinstown | 2 | 2 | 121 | 330 |
| Hordern Anthony, Bywong, Gundaroo | 52 | 64 | 10037 | 8474 |
| Hyles G. W. and A. W., Bungendore | 4 | 74 | — | 2300 |
| Hyles F. W., Kowen, Queanbeyan | 3 | 30 | 3794 | 2115 |
| Hyles J. R. E., Bungendore | 4 | 153 | 1538 | 2654 |
| Hyles W. G., Bungendore | 4 | 23 | 7000 | 7110 |
| Johnson W., Woodbine, Bungendore | 5 | 0 | 215 | 690 |
| Keefe Joseph, Burra Hill, Queanbeyan | 6 | 4 | 825 | 1322 |
| Kel George, Bywong, Gundaroo | 3 | 2 | 450 | 571 |
| Kel Jas. S., Glangarri, Gundaroo | — | — | 404 | 507 |
| Kelher T., Rocky Crossing, Tharwa | 5 | 2 | 350 | 1815 |
| Kelly A. Wm. and J., Spring Valley, Michelago | 6 | 2 | 940 | 954 |
| Kelly John, Brookley, Michelago | 2 | 2 | 478 | 420 |
| Kelly John, Mt. Cassidy, Michelago | 5 | 8 | 820 | 815 |
| Kelly Pat., The Willows, Michelago | 16 | 84 | 1143 | 8088 |
| Kelly Thomas J., Michelago | — | — | 3540 | 6449 |
| Kershaw James V., Oakdale, Gundaroo | 3 | 0 | 547 | 1754 |
| Kilby J. K., Parkwood, Hall | 8 | 19 | 954 | 1345 |
| Lawler J. F., Fair View, Michelago | 0 | 7 | 242 | 904 |
| Lawler Jas., Rock Forest, Michelago | 3 | 5 | 789 | 1500 |
| Lea Marmaduke W., Gudgenby | 22 | 405 | — | 25000 |
| Lea G. A., Gundaroo | 3 | 18 | 1252 | 803 |
| Lea J. A., Gundaroo | 1 | 10 | 805 | 1176 |
| Lea Jacob, Springdale, Gundaroo | 8 | 22 | 1324 | 1185 |
| Lea Joseph, Everton, Gundaroo | 0 | 30 | 1450 | 2040 |
| McCawley Sarah, Queanbeyan | 4 | 2 | 250 | 730 |
| McDonald A. J., Hill Station, Queanbeyan | 25 | 251 | 15700 | 11188 |
| McDonald Archibald, Royalla | 10 | 50 | 2020 | 4556 |
| McDonald Wm. C., Unarra | 0 | 81 | 3951 | 9000 |
| McFarlane Jas., Captain's Flat | 7 | 19 | 558 | 3178 |
| McFarlane John F., Glen Antill, Captain's Flat | — | — | 270 | 424 |
| McGulghan Ambrose, Captain's Flat | 2 | 16 | 230 | 550 |
| McInnes Andrew, Kowen, Queanbeyan | 6 | 9 | 1525 | 2137 |
| McInnes G. A., Amungula | 5 | 3 | 170 | 670 |
| McIntosh Walter, Majura | 0 | 3 | 215 | 195 |
| McKay William, Bungendore | 10 | 16 | 226 | 294 |
| McKeachnie C. H. A. G., Cupparmbalong | 102 | 260 | 21263 | 36000 |
| McKeachnie Charles H., Booroomba | 18 | 900 | 2820 | 21000 |
| McKeachnie Elizabeth J., Blythburn | 2 | 60 | — | 200 |
| McKeachnie Sarah A., Majura | 2 | 6 | 823 | 977 |
| McKenzie D. A., Williamsdale | 3 | 12 | 388 | 113 |
| McLaughlin John, Woodside, Unarra | 2 | 8 | 172 | 408 |
| McMahon Andrew, Naas, Tharwa | 7 | — | 427 | 2087 |
| McNamara William, Walker's Flat, Burra | 6 | 5 | 1100 | 5400 |
| McNernan J. T., Michelago | 10 | 10 | 1052 | 1200 |
| McNernan William, Michelago | 10 | 41 | 2000 | 3000 |
| McNieland F. M., Burra | 10 | 11 | 3204 | 4800 |
| Maloney R., Ainslie | 11 | 17 | 900 | 880 |
| Maloney Michael, Congwarra, Tharwa | 1 | 5 | 130 | 584 |
| Maslin J. C., Carwoola, Molonglo | 10 | 12 | 332 | 348 |
| Maslin J. C., Carwoola, Molonglo | 12 | 512 | 19742 | 37310 |
| Massey Gerald, Gundaroo | 6 | 19 | 2220 | 15000 |
| Matthews Fredk. W., Queanbeyan | 0 | 51 | 74 | 585 |
| Miller Selwyn, Canberra | 26 | 43 | 2770 | 3727 |
| Millyn Donald, Bywong, Bungendore | — | — | 600 | 970 |
| Millyn Peter W., Bywong, via Bungendore | 7 | 9 | 580 | 1554 |
| Mitchell William, Homebush, Hall | 1 | 8 | 170 | 109 |
| Moore J. C. & H. M., Fairvale, Hall | 0 | 12 | 976 | 1810 |
| Moore Jas., Lagoon, Burra | 0 | 118 | 3600 | 3900 |
| Moore Patrick, Terrabomberra, Queanbeyan | 6 | 23 | 636 | 1040 |
| Moore Richard, Campbell St., Queanbeyan | 13 | 61 | 3600 | 6170 |
| Moore Richard, Junr., Burra | 3 | 17 | 831 | 2350 |
| Morrison E., Royalla, Williamsdale | 5 | 11 | 553 | 2500 |
| Morrison Jas. P., Mt. Campbell, Royalla | 4 | 10 | 500 | 1800 |
| Morrison John, Tralee, Queanbeyan | 5 | 13 | 1048 | 2000 |
| Morrison M. P., Royalla | 4 | 6 | 300 | 760 |
| Murphy Henry, Oak Hill, Sutton | 3 | 2 | 100 | 200 |
| Nash Michael, Pine Valley, Bungendore | 0 | 2 | 160 | 190 |
| O'Keefe Margaret, Merrigan's Creek, Tarago | — | — | 180 | 2800 |

WOOD, COFFILL & COMPANY LTD. HEAD OFFICE: 810 GEORGE STREET. 'PHONE 9226 CITY

ANTHONY HORDERNS'—SPOT CASH MERCHANTS.

| Sin | PASTORAL. | Sin | 119c |
|--|-----------|------|------|
| Owner, Station and Post Town. | H. | C. | S. |
| SINGLETON. | | | |
| SINGLETON PASTURES PROTECTION BOARD. | | | |
| Secretary: J. C. McLaughlan, Esq. Stock Inspector: G. R. FREEMAN, Singleton | | | |
| Owner, Station and Post Town. | H. | C. | S. |
| Alcorn E. S., Jerry's Plains | 15 | 10 | 595 |
| Alcorn R. W., Singleton | 10 | 36 | 244 |
| Alexander C. B., Bulga | 8 | 535 | — |
| Alexander David, Bulga | 2 | 412 | — |
| Alexander Jane M., Bulga | — | 150 | — |
| Alexander Robert, Bulga | 10 | 570 | — |
| Alexander William, Bulga | 8 | 400 | — |
| Alford A. W. & F., Singleton | 17 | 272 | 1108 |
| Allen Reginald C., Bulga | 281 | 32 | — |
| Anderson F. J. & J., Goorangoola | 5 | 49 | — |
| Andrews Abel, Bridge-man | 9 | 91 | — |
| Andrews Abraham, Bridge-man | 8 | 78 | — |
| Andrews G. A., Mt. Olive | 11 | 203 | — |
| Andrews Victor J., Mount Olive | 5 | 92 | — |
| Andrews W. H., Bridge-man | 17 | 121 | — |
| Andrews William, Glendon Brook | 6 | 73 | — |
| Archibald Selma, Dawson's Hill | 6 | 95 | — |
| Asimus Ada A., Dawson's Hill | 9 | 86 | — |
| Asimus Albert, Glennie's Creek | 11 | 72 | — |
| Asimus Charles, Dawson's Hill | 3 | 101 | — |
| Asimus Fredrick, Goorangoola | 5 | 76 | — |
| Ayres Geo., Jerry's Plains | 8 | 30 | — |
| Ayton J. W., St. Clair | 8 | 30 | — |
| Badisi V., Scott's Flat | 3 | 30 | — |
| Bailey A. and Son, Singleton | 28 | 281 | — |
| Bailey H. M., Glennie's Creek | 18 | 088 | — |
| Bailey Sarah, Greenlands | 2 | 400 | — |
| Baker Robert, Glennie's Creek | 6 | 37 | — |
| Ball Allan, Goorangoola | 10 | 75 | 3000 |
| Ball C. E., Bowman's Creek | 8 | 20 | 1201 |
| Ball James, Singleton | 4 | 50 | — |
| Balls Jas. E., Bridge-man | 5 | 82 | — |
| Beatty John, Gressford | 10 | 100 | — |
| Beck James, Glennie's Creek | 7 | 123 | — |
| Becker John, Glendonbrook | 7 | 46 | — |
| Best S. G., Ravensworth | 11 | 70 | 153 |
| Binnie C., Box 1075, Sydney | 35 | 102 | — |
| Binnie Richard, 545 George St., Syd. | 147 | 2047 | 151 |
| Blackland A. D., Murrumbidgee, Singleton | 31 | 8004 | 6452 |
| Bourke Patk. H., Elderslie, Braxton | 12 | 66 | — |
| Bower Elizabeth, Dockra, Broke Rd. | 6 | 101 | — |
| Bower Ernest, Dawson's Hill | 8 | 100 | — |
| Bower F., Goorangoola | 8 | 42 | — |
| Bower Peter, Rockmount, Goorangoola | 14 | 145 | 400 |
| Bowman A. R. and F., Archerfield, Singleton | 191 | 1551 | — |
| Boyce F. J., Mount Olive | 5 | 61 | — |
| Boyce John, Glendonbrook | 18 | 191 | — |
| Brady A. G., Gouldsville | 7 | 44 | — |
| Brooker F. G., Gressford | — | 59 | — |
| Brooker John, Merannle | 8 | 86 | — |
| Bros John F., Cherry Tree Farm, Goorangoola | 10 | 110 | — |
| Brown David, Jerry's Plains | 34 | 70 | — |
| Brown John, Will's Gully, Singleton | 160 | 21 | — |
| Brunner J. J., Mitchell's Flat | 7 | 57 | — |
| Burgmann George, Glendonbrook | 11 | 05 | — |
| Burgmann John, Glendonbrook | 12 | 182 | — |
| Burns W. G. S. S., Liddell | 4 | 70 | — |
| Butler Richard, Broke | 9 | 46 | 146 |
| Camden Park Estate, Ltd., St. Clair, Singleton | 22 | 1200 | — |
| Campbell and Jones, Maryville | 33 | 169 | — |
| Cann David, Junr., Singleton | 1 | 61 | — |
| Capp Bros., Glendonbrook | 15 | 516 | — |
| Capp Bros., St. Clair | 4 | 275 | — |
| Capp Bros., Westbrook | 12 | 182 | — |
| Carroll Jas., Rock Farm, Broke | 15 | 121 | — |
| Chapman C. L., Elderslie | 10 | 50 | — |
| Chapman George, Howe's Valley | 11 | 60 | — |
| Chapman George, Killara | 11 | 82 | — |
| Chapman Mrs. H. M., Howe's Valley | 10 | 92 | — |
| Chapman Harold D., Howe's Valley | 4 | 93 | — |
| Chapman Norman, Howe's Valley | 5 | 76 | — |
| Chapman R. G., Howe's Valley | 2 | 31 | — |
| Chilcott Mrs. A. C., Chestnut, Singleton | 14 | 104 | — |
| Christian W., East Maitland | 14 | 8 | 2320 |
| Clark A., Bulga | 14 | 100 | — |
| Clark Reuben, Bulga | 7 | 64 | — |
| Clark W. E., Bulga | 10 | 63 | — |
| Clarke J. A., Westbrook | 21 | 232 | — |
| Clarke L. H., Broke | 16 | 40 | — |
| Clarke W. P., Broke | 7 | 38 | — |
| Clendinning R., Muscle Creek, Muswellbrook | 3 | 85 | — |
| Cliff E. A., Oaklands, Lochinvar | 72 | 648 | — |
| Cody George, Payne's Crossing | 20 | 153 | — |
| Collard E. A., Lower Belford | 7 | 02 | — |
| Collard M., Ravensworth | 5 | 52 | 900 |
| Collard A., Newton, Lower Belford | 9 | 49 | — |
| Collard William, Lower Belford | 11 | 56 | — |
| Cope Ann J., Glendonbrook | 5 | 80 | — |
| Corner F. A., West Maitland | — | 08 | — |
| Corrigan Mrs. S., Gouldsville | 8 | 72 | — |
| Cowley W. W., Glendonbrook | 23 | 103 | — |
| Crow W. C., Scott's Flat | 2 | 20 | — |
| Cunneen R. D., Singleton | 10 | 239 | — |
| Dangar Mrs. M. P., Whittingham | 112 | 325 | — |
| Dangar R. H., Neotsfield, Whittingham | 127 | 050 | — |
| Dawes E. L., Fairview, Singleton | 10 | 20 | — |
| Deeant J. H., Singleton | 15 | 117 | 2350 |
| Dickenson W. J., Bulga | 10 | 28 | — |
| Dickinson Edward, Warkworth | 3 | 49 | — |
| Dight Charles H., Palem, Singleton | 12 | 93 | — |
| Dight Frank J. R., Singleton | 30 | 041 | 829 |
| Dight Isabella, Armidale | 9 | 80 | — |
| Dimmock James L., Glendonbrook | 5 | 85 | — |
| Dimmock W. H. H., Glendonbrook | 12 | 43 | — |
| Dodds J. S., Bulga | 8 | 62 | — |
| Doyle C. W., Gouldsville | 4 | 03 | — |
| Drake A. J., St. Clair | 10 | 68 | — |
| Dries Andrew, Hebdon | 6 | 40 | — |
| Dries Andrew W., Ravensworth | 2 | 30 | — |
| Dries Edward, Hebdon | — | — | 954 |
| Dries John, Ravensworth | 6 | 22 | — |
| Driman F. & J., Glendonbrook | 19 | 664 | 123 |
| Eather A. N., Bulga | 2 | 8 | — |
| Eather Arthur A., Bulga | 4 | 60 | — |
| Edwards W. H., Glennie's Creek | 4 | 78 | — |
| Fairhall Ben., Belford | 12 | 00 | — |
| Fairhall John, Scott's Flat | 9 | 101 | — |
| Falkner John, Singleton | 10 | 247 | — |
| Falkner David, Clifdale | 12 | 96 | — |
| Fawcett T. A., Singleton | 9 | 100 | — |
| Fenwick Bros., Miller's Forest | 19 | 207 | — |
| Fitzgerald W. J., Gouldsville | 14 | 01 | — |
| Fitzroy E. B. & E. J., Glendonbrook | 8 | 146 | — |
| Fraser James, Putty | — | 45 | — |
| Fraser Wm., Putty | 10 | 41 | — |
| Frazer H., Jerry's Plains | 7 | 15 | 820 |
| Frith Isaac, Warkworth, Singleton | 9 | 53 | — |
| Forrester A. C., Braxton | 13 | 217 | — |
| Frost A. G., Marksborough | 36 | 50 | — |
| Gardner G. M., Carrow Brook | 11 | 43 | — |
| Gardner J. J., Singleton | 40 | 88 | — |
| Gardner Jonathan, Gouldsville | 13 | 52 | — |
| Gardner G. W., Mayfield, Camberwell | 10 | 182 | — |
| Gates J. M., Singleton | 14 | 122 | — |
| Gawne Bros., Ravensworth | 10 | 179 | 3278 |
| Geary Mrs. E. L., Mt. Olive | 5 | 94 | — |
| Gelling B. R., Ravensworth | 36 | 34 | 710 |
| George Henry, Bowman's Creek | 8 | 05 | — |
| Gibbs G. H., Putty | 9 | 75 | — |
| Gibbs Henry, Braxton | 4 | 55 | — |
| Glass Leslie, Gouldsville | 12 | 20 | — |
| Gould Bros. and Co., Singleton | 19 | 56 | — |
| Graham J. J., Spottiswood, Sedgfield | 12 | 231 | — |
| Graham R. J. G., Sedgfield | 4 | 05 | — |
| Granger Arthur, St. Clair, Singleton | 13 | 051 | — |
| Gresham J., Warkworth | 8 | 59 | — |
| Groves J. H., Singleton | 7 | 50 | — |
| Gruen Hannah, Lower Belford | 11 | 57 | — |
| Gurr William P., Dalwood | 5 | 75 | — |
| Halling Bros., Dunolly | 4 | 434 | — |
| Hamilton Mrs. A., Glendonbrook | 32 | 207 | — |
| Hamilton David, Bridge-man Road | 17 | 470 | — |
| Hancock J. J., Gressford | 8 | 118 | — |
| Hannam A. H., Harrowby, Broke | 10 | 143 | — |
| Harris B. G., Howe's Valley | 11 | 104 | — |
| Harris Mrs. M., Big Ridge, Singleton | 6 | 77 | — |
| Harris W. J. (Exors. late), Howe's Valley | 12 | 135 | — |
| Hassall Thos., Birdsgrove, Antlene | 9 | 07 | — |
| Hassett M., Glendonbrook | 4 | 53 | — |
| Hawkins H. J., Singleton | 9 | 152 | — |
| Hawkins W. G., Singleton | 3 | 20 | — |
| Hayes John, Rock View, Bulga | 16 | 84 | — |
| Hennessey R., Comberoy Road, Howe's Valley | 6 | 125 | — |
| Heuston Robert, Gouldsville | 21 | 147 | — |
| Hewitt Geo. H., Sunnyside, Broke | 13 | 157 | — |
| Hickson W. L., Singleton | 16 | 8 | 2000 |
| Hobden James E., Jerry's Plains | 9 | 84 | — |
| Hobden T. E., Jerry's Plains | 2 | 270 | — |
| Holmes T., Braxton | 7 | 77 | — |
| Holmwood Geo., Merannle, Singleton | 5 | 82 | — |
| Holz Johanna C., Mitchell's Flat | 13 | 01 | — |
| Holz P. J., Mitchell's Flat | 11 | 75 | — |
| Hope W. J., Bowman's Creek | 9 | 80 | — |
| Houlahan Jas. P., Junr., South Singleton | 11 | 440 | — |
| Houlahan Joseph, Glennie's Creek | 4 | 54 | — |
| Houlahan S. T., Singleton | 4 | 350 | — |

THE LARGEST FIRM OF UNDERTAKERS AND EMBALMERS IN THE SOUTHERN HEMISPHERE

ANTHONY HORDERNS' FOR FURNITURE AND FAMILY DRAPERY.

| 120c | Sin | PASTORAL. | Sin | Owner, Station and Post Town. | H. | C. | S. | A. |
|--|-----|-----------|------|---|----|-----|------|-------|
| SINGLETON—(continued)— | | | | | | | | |
| Houlahan W. E., Howe's Valley | 6 | 80 | — | Murphy W., Glendonbrook | 4 | 51 | — | 214 |
| Humphries E. A. and H., Hebdon | — | — | 402 | Muxlow W. C., Lower Belford | 7 | 22 | 117 | 30 |
| Jackson H., senr., Howe's Valley | 4 | 70 | — | Muzenberg C. J. | 6 | 10 | 110 | 25 |
| Jackson Thomas, Glendonbrook | 25 | 219 | — | Muzenberg J. F. J., Sedgfield | 5 | 20 | 185 | 25 |
| Jarrett George, Carrow Brook | 10 | 64 | — | Nallen (Est.)—(W. M. Loder, Singleton) | 2 | 207 | — | 7400 |
| Jones E. L., Hambleton Hill | 62 | 242 | — | Nicholls J. H., Comlarol, Singleton | 16 | 150 | — | 825 |
| Jones Robert, Glendonbrook | 12 | 107 | — | Noble Charles F., Glennie's Creek | 14 | 78 | — | 430 |
| Jordan Michael, Glendonbrook | 8 | 115 | — | Noble Audley J., Glennie's Creek | 7 | 85 | — | 314 |
| Kanter H. J., Malson Dieu, Singleton | 12 | 116 | — | Noble Jas., Cross Creek, Glennie's Creek | 15 | 200 | — | 2000 |
| Kernode Ellen, Greenlands | 1 | 65 | — | Nowland A., Rosedale, Camberwell | 9 | 93 | — | 746 |
| Kernode Thos. A., Greenlands | 5 | 26 | — | Nowland Patrick, Hridgegman | 10 | 101 | — | 600 |
| Keys I. B., Denbie, Singleton | 13 | 372 | — | O'Bryan Mrs. A., Bell Isle, Glennie's Creek | 9 | 106 | — | 745 |
| Kime George, Rothbury | 2 | 61 | — | O'Bryan James A., Bridgeman | 11 | 152 | — | 816 |
| Knight C. J., Glennie's Creek | 12 | 182 | — | O'Bryan T. E., Mount Olive | 10 | 105 | — | 444 |
| Knoder G., Malson Dieu, Singleton | 12 | 142 | — | O'Connell James, Rothbury | 7 | 65 | — | 450 |
| Knoder Henry, Eyrie Bower, Singleton | 8 | 138 | — | Osland Rudd, Bulford, Braxnton | 15 | 87 | — | 355 |
| Knoder J. F., Sedgfield | 10 | 56 | — | Pankhurst A. S., Mitchell's Flat | 17 | 130 | — | 650 |
| Lambert C. W., Malson Dieu | 7 | 93 | — | Pankhurst F. J., Ellerslie, Singleton | 11 | 87 | — | 765 |
| Lambert F. N. and W. A., Dieu Malson | 8 | 71 | — | Payne H. J., Broke | 7 | 59 | — | 720 |
| Lambkin Joseph, Singleton | 6 | 94 | — | Peck Ann, Glendonbrook | 8 | — | — | 516 |
| Langdon J. C., Gouldsville | 6 | 20 | — | Peters J., Glendonbrook | 5 | 47 | — | 475 |
| Landers George, Reedy Creek | 7 | 101 | — | Peton Chas., Yellow Rock, Broke | 50 | 95 | 481 | 2500 |
| Larney F., Glendon Brook | 5 | 69 | — | Pitt G. F., Ravensworth | 12 | 180 | — | 1737 |
| Larney John, Glennie's Creek | 9 | 51 | — | Plasbett Pastoral Co. Ltd., Jerry's Plains | — | — | 1000 | 1000 |
| Langford W. H., Duncolly | 27 | 96 | — | Playford John H., Singleton | 11 | 60 | — | 188 |
| Lawler W. & T., Ravensworth | 15 | 16 | 347 | Price R. J., Kingswood, Singleton | 7 | 102 | — | 700 |
| Lawrence A. J., Inglewood, Miranne | 13 | 63 | — | Prior Samuel, Singleton | 11 | 141 | — | 500 |
| Lawrence George, Miranne | 10 | 57 | — | Quinn M. J., Belford | 22 | 87 | — | 801 |
| Lawrence Henry, Miranne | 5 | 72 | — | Ramsay Lillian M., Warkworth | 6 | 60 | — | 390 |
| Leonard A., Morpeth | 126 | — | — | Redman William, Jerry's Plains | 10 | 87 | — | 500 |
| Leslie A. T., Broke | 0 | 58 | — | Reynolds C. F., Bridgeman Road | 7 | 102 | — | 637 |
| Leslie R. G., Broke | 11 | 115 | — | Reynolds W. J., Pike's Gully, Liddell | 8 | 315 | — | 2290 |
| Lindman A. H. & E. B. | 2 | 250 | — | Richards David, Bridgeman Road | 18 | 400 | — | 3800 |
| Loder E. G. A., Oakley | 10 | 258 | — | Richards W. A., Dawson's Hill | 3 | 97 | — | 1280 |
| Loder Eric A., Whittingham | 15 | 132 | — | Richards Wm., Dawson's Hill | 9 | 380 | — | 4000 |
| Loder E. G. A., Broke Road | 10 | 258 | — | Ritter Thos., Upper Fallbrook | 10 | 204 | — | 2054 |
| Loder Hilda, Singleton | 15 | 236 | 1211 | Roberts A. G., Glendonbrook | 5 | 43 | — | 1600 |
| Loder W. M., Aytomale, Singleton | 39 | 377 | — | Roberts A. J., Glendonbrook | 2 | 28 | — | 1600 |
| Longworth W., Duntwich | 45 | 166 | 1064 | Roberts Geo., Jerry's Plains | 7 | 207 | — | 1700 |
| Lowe A. E., Jerry's Plains | 8 | 108 | — | Roberts J. A., Jerry's Plains | 4 | 16 | — | 446 |
| McAlpin Amelia T., Bulga | 7 | 51 | — | Roberts W. G., Jerry's Plains | 3 | 27 | — | 440 |
| McAlpin Eliza, Bulga | 8 | 50 | — | Regers T. D., Fordwich | 56 | 700 | — | 4097 |
| McAlpin H. C., Howe's Valley | 8 | 104 | — | Rosedale Estate, Caswell | 55 | 118 | 1153 | 2400 |
| McDonald W. F., Wambo, Warkworth | 91 | 229 | — | Sattler Peter, Goorangoola | 15 | 170 | — | 1216 |
| McEwan J., Bridgeman Road | 11 | 281 | — | Schmieder Fred., Dawson's Hill | 9 | 70 | — | 1600 |
| McGregor Bros., Broke | 8 | 65 | 766 | Schmieder W., Dawson's Hill | 11 | 247 | — | 1810 |
| McGrogan James, Singleton | 3 | 84 | — | Scriven J. J., Hebdon | 11 | 53 | — | 305 |
| McLean Alex., Singleton | 6 | 41 | — | Shearer D. P., Scott's Flat | 21 | 54 | — | 402 |
| McMahon (Exors) E. H., Chain of Ponds, Liddell | 44 | 327 | 428 | Shearer R. W., Dieu Malson, Singleton | 8 | 82 | — | 500 |
| McMenamin James, Mt. Pleasant, Warkworth | 10 | 105 | — | Shearer W. H., Jerry's Plains | 23 | 82 | — | 965 |
| McNamara Wm., Rock Farm, Broke | 34 | 382 | — | Shepherd James E., Clydesdale | 8 | 51 | — | 316 |
| McTaggart P. A., Howe's Valley | 5 | 165 | — | Shepherd John, Jerry's Plains | 9 | 12 | 1437 | 1001 |
| McTaggart W. A., Howe's Valley | 15 | 87 | — | Simpson E. H., Singleton | 12 | 96 | — | 600 |
| McTaggart W. B., Bulga | 9 | 146 | — | Skinner Alex. L., Glendonbrook | 12 | 88 | — | 755 |
| McKay H. W., Alhams, Roachdale | 27 | 1165 | 9802 | Skinner John R., Bulga | 7 | 90 | — | 500 |
| Maher J. G., South Singleton | 12 | 87 | — | Slattery Patk., Stanhope, Braxnton | 5 | 53 | — | 1000 |
| Mann T. H., New French, Lower Belford | 21 | 77 | — | Smith Geo. and G. W., Rosemount, Carrow Brook | 6 | 132 | — | 1200 |
| Marshall Charles, senr., Bowman's Creek | 8 | 80 | — | Smith Alfred, Sedgfield | 4 | 169 | — | 300 |
| Marshall C. Jun., Goorangoola | 4 | 50 | — | Smith E. J., Sedgfield | 2 | 116 | — | 1683 |
| Marshall Samuel, Singleton | 5 | 53 | — | Soldman Herbert, Bulga | 11 | 67 | — | 527 |
| Marshall William, Bowman's Ck. | 12 | 312 | — | Spinks Bros., Westbrook | 8 | 398 | — | 2046 |
| Marshall W., Junr., Bowman's Ck. | 14 | 69 | — | Spinks J. W., Glennie's Creek | 8 | 52 | — | 250 |
| Martin A., Singleton | 3 | 100 | — | Spinks Robert, Singleton | 7 | 220 | — | 1063 |
| Martin T. and H., Glendonbrook | 2 | 200 | — | Stacey A. J., Scott's Flat | 6 | 73 | — | 1312 |
| Martin Henry, Glendonbrook | 11 | 152 | — | Stacy A. L., Mundawol, Singleton | 18 | 328 | — | 1918 |
| Martin W., Martin Vale, Westbrook | 15 | 115 | — | Stacy Percy, Scott's Flat | 37 | 739 | — | 5300 |
| Medhurst E. W., Howe's Valley | 7 | 71 | — | Stacy R., Mundewol, Singleton | 9 | 110 | — | 640 |
| Medhurst J. A., Putty | 7 | 61 | — | Stapleton T., Glendonbrook | 5 | 30 | — | 356 |
| Medhurst J. J., Putty | 11 | 87 | — | Sternbeck A., Broke | 30 | 90 | — | 945 |
| Melssner G. H., Lower Belford | 14 | 61 | — | Sternbeck J., Mount Thorley, Singleton | 19 | 138 | — | 1078 |
| Merrick J. R., Howe's Valley | 14 | 121 | — | Sternbeck W. M., Laguna, Wollombi | 2 | 100 | — | 1648 |
| Merrick T. L., Putty | 8 | 64 | — | Sullivan D., Bridgeman Rd. | 6 | 56 | — | 340 |
| Merrick W. H., Putty | 9 | 132 | — | Sullivan L., Dixie, Singleton | 10 | 86 | — | 396 |
| Meyn J. W., Mitchell's Flat | 8 | 73 | — | Sutherland A., Comlarol, Singleton | 10 | 101 | — | 320 |
| Miller John, Goorangoola | 19 | 84 | — | Sutton A. T., Antlene | 17 | 108 | 272 | 1700 |
| Moore E. & H., Glen Avon, Westbrook | 20 | 523 | — | Sutton Job, Redbank, Glennie's Ck. | 10 | 126 | — | 561 |
| Moore Albert, Glendonbrook | 7 | 216 | — | Sylvester Wm., Wambo, Putty | 15 | 370 | — | 21000 |
| Moore Alexander, Broke | 13 | 177 | — | Tacon F. J., Mitchell's Flat | 10 | 18 | — | 214 |
| Moore E. R., Bayswater, Ravensworth | 25 | 546 | 152 | Taylor A. R., Braxnton | 4 | 56 | — | 547 |
| Moore Edward, Glendonbrook | 15 | 302 | — | Taylor J. W., Glennie's Creek | 7 | 59 | — | 300 |
| Moore George, Vere | 4 | 24 | — | Thomas Bros., Braxnton | 7 | 131 | — | 246 |
| Moore Wm., Glendonbrook | 3 | 70 | — | Thomas Alex., Bridgeman's Road | 9 | 61 | — | 490 |
| Moore Wm. T., Kelso, Singleton | 7 | 298 | — | Thomas A. E., Glendonbrook | 10 | 55 | — | 234 |
| Morrissey John, Whittingham | 50 | 920 | — | Thomas Geo., senr., Braxnton | 6 | 262 | — | 3000 |
| Moss C., Goorangoola | 7 | 57 | — | Thomas W., Vere | 14 | 50 | — | 395 |
| Moss J., Bloomfield, Bridgeman Pk. | 11 | 168 | — | Thorley T. & W., Broke Road | 12 | 150 | — | 509 |
| Moss R., Warkworth | 6 | 140 | — | Thorley E., Stanmore, Singleton | 8 | 73 | — | 240 |
| Moxham W. D., 422 Church St., Paramatta | 95 | 211 | 500 | Troy William, Hebdon | 12 | 83 | — | 705 |
| | | | | Tudor W. C., Warkworth | 4 | 61 | — | 459 |
| | | | | Tulloch Jas. A., Woodville, Braxnton | 4 | 204 | — | 1584 |
| | | | | Turnbull H. W., Singleton | 3 | 66 | — | 442 |

WOOD, COFFILL & COMPANY LTD. LIVERY DEPT., 472-84 HARRIS ST. 'PHONE M1169

ANTHONY HORDERNS' FOR TEAS, TOYS, TOOLS AND TOGGERY.

Tam

PASTORAL.

Tam

121c

BROUGHTON & BLUMFIELD

F. R. BROUGHTON

H. BLUMFIELD

Auctioneers,

Stock and Property Salesmen

Box 35

TAMWORTH.

Auction Sales of Fat and Store Stock conducted at Tamworth Municipal Yards every Thursday
HORSE SALES HELD QUARTERLY.
Stock and Property Lists on application. Correspondence invited

| Owner, Station and Post Town. | H. | C. | S. | A. | Owner, Station and Post Town. | H. | C. | S. | A. |
|--|----|-----|-----|------|--|----|-----|------|-------|
| Turner T. J. F., Glennie's Creek | 10 | 112 | — | 638 | Avern N. C., Curlewls | 11 | 103 | — | 1100 |
| Vickers Bros., Lower Belford | 11 | 55 | — | 580 | Baron Thomas, Jun., Gidley | 11 | 4 | — | 380 |
| Vile W. G., Braxnton | 15 | 106 | — | 500 | Bailey J. (Est.), Watermark, Broeze | 20 | 14 | 81 | 1301 |
| Waddell H. H., Singleton | 9 | 123 | — | 649 | Bailey Josiah, Kerrang, Mullaley | 30 | 41 | 525 | 2936 |
| Waddell W. M., Ben Venue, Singleton | 12 | 450 | — | 2000 | Bailey L. J., Gunnedah | 48 | 49 | — | 2560 |
| Waddell W. W. M., Singleton | 6 | 106 | — | 202 | Baker A. J., Gunnedah | 30 | 402 | 4100 | 10300 |
| Wake C., Glennie's Creek | 3 | 60 | — | 400 | Baker G. S., Tamworth | 18 | 1 | 14 | 430 |
| Wake T., Singleton | 6 | 96 | — | 362 | Baker R. G., Basin Creek, Ardglen | 11 | 25 | 1380 | 1080 |
| Wallace R. D., Antlene | 39 | 530 | 190 | 2235 | Baker Sarah, Gunnedah | 17 | 22 | 950 | 2000 |
| Ward L., Carrow Brook | 14 | 82 | — | 352 | Baldwin Athol, Brubri, Manilla | 50 | 59 | 5100 | 7677 |
| Welsh John, Glennie's Creek | 7 | 56 | — | 332 | Balrston C. H., Mary's Mount, Gunnedah | 9 | 79 | — | 974 |
| White Bros., Edinglassie, Muswellbrook | — | 802 | — | 5000 | Baker H. W., Willow Tree | 7 | 20 | 200 | 300 |
| White John, St. Clair | 10 | 184 | — | 1190 | Baldwin Arthur, Manilla | 6 | 13 | 212 | 3000 |
| Wilkes R. J., Glennie's Creek | 3 | 64 | — | 333 | Baldwin A., Brubri, Manilla | 60 | 50 | 5100 | 7677 |
| Wilkinson F. T., Carrow Brook | 8 | 128 | — | 1747 | Baldwin Chas., Durham Court, Manilla | 89 | 132 | 3022 | 3500 |
| Wilkinson George, Carrow Brook | 6 | 101 | — | 1500 | Baldwin Wynn, Lonon, Manilla | 18 | 30 | 450 | 2141 |
| Williams J. & Sons, Bulga | 15 | 89 | — | 450 | Balkin Patk., Mt. Ripple, Attunga | 5 | 81 | 750 | 802 |
| Williams J. I., Mt. Olive | 5 | 81 | — | 300 | Balkin T., Attunga | 10 | — | 1176 | 961 |
| Wood A. H., Glendonbrook | 5 | 210 | — | 515 | Ballantine John, Kootingal | 9 | 10 | 483 | 527 |
| Wood Walter, Broke | 4 | 56 | — | 420 | Bamford R. T., Duri | 8 | 4 | 320 | 470 |
| Woods William, Glendonbrook | 8 | 101 | — | 6000 | Baring J. E. | 24 | 17 | 220 | 2828 |
| Wright Harry, Hoatherlea, Singleton | 6 | 115 | — | 1250 | Barnes D. S., Corolla, Manilla | 12 | 17 | 101 | 1280 |
| Zerk J. H. C., Muswellbrook | 1 | 198 | — | 1571 | Barnes E. A., Napier St., Tamworth | 42 | 63 | 6765 | 4193 |
| Zerk H., Muswellbrook | 3 | 93 | — | 723 | Barnes Mrs. E. A., Tamworth | 42 | 63 | 6765 | 4193 |
| Ziems Charles, Clifton, Singleton | 10 | 69 | — | 560 | Barnes E. J., Hotel Arcadia, Sydney | 11 | 106 | 4830 | 4100 |
| TAMWORTH. | | | | | Barnett S. R., Quirindi | 10 | 36 | — | 345 |
| TAMWORTH PASTURES PROTECTION BOARD. | | | | | Bartlett Thos. B., Curlewls | 46 | 7 | 249 | 1229 |
| Secretary: W. Upjohn, Esq., Tamworth. | | | | | Bartley D., Gunnedah | 9 | 3 | 1020 | 2107 |
| Stock Inspector: C. J. WOOLLETT. | | | | | Barton W. H., Tambora Springs | 12 | 51 | 984 | 737 |
| | | | | | Barwick A. G., Loomherah, Tamworth | 11 | 10 | 350 | 508 |
| | | | | | Barwick A. H., Willow Tree | 10 | 34 | 874 | 510 |
| | | | | | Barwick C. E., Willow Tree | 2 | 13 | 700 | 444 |
| | | | | | Barwick C. L., Willow Tree | 1 | 16 | 354 | 431 |
| | | | | | Barwick E. A., Willow Tree | 17 | 37 | 771 | 391 |
| | | | | | Barwick E. A., Warrah Creek, Willow Tree | 3 | 22 | 592 | 1161 |
| | | | | | Barwick H. J., Warrah Creek, Willow Tree | 12 | 51 | 984 | 737 |
| | | | | | Barwick I. J., Willow Tree | 9 | 54 | 1527 | 1181 |
| | | | | | Barwick J. W., Carella, Manilla | 27 | 102 | 2287 | 2436 |
| | | | | | Barwick T., Willow Tree | 4 | 35 | 922 | 644 |
| | | | | | Barwick W., Kiltvorn, Willow Tree | 5 | 15 | 503 | 412 |
| | | | | | Benson C. H., Gunnedah | 7 | — | 167 | 2010 |
| | | | | | Bell A. & A., Horsley, Manilla | 8 | 22 | 2986 | 3000 |
| | | | | | Bell George, Keopit, Manilla | — | 18 | 590 | 986 |
| | | | | | Bell George, Warral | 8 | 120 | — | 426 |
| | | | | | Bell H. A., Browning Vale, Manilla | 6 | 6 | 1312 | 938 |
| | | | | | Bell J. W., Fairlea, Manilla | — | 11 | 1809 | 1900 |
| | | | | | Bell William, River View, Manilla | — | 7 | 572 | 383 |
| | | | | | Benham F. J., Willow Tree | 15 | 16 | 290 | 468 |
| | | | | | Bennett D. H., Curlewls | 16 | 45 | 8 | 3040 |
| | | | | | Berry Allen, Crow Mount, Upper Manilla | 13 | 20 | 2000 | 2750 |
| | | | | | Benham Percy B., Glaston | 4 | 30 | 1208 | 1461 |
| | | | | | Berry Alan, Pera, Upper Manilla | 13 | 20 | 2000 | 2750 |
| | | | | | Berry C. E., Gidley | 11 | 12 | 267 | 240 |
| | | | | | Berry George, Farwonga, Manilla | 12 | 12 | 3430 | 17500 |
| | | | | | Berry J. G., Glenfield, Tamworth | 3 | 5 | 190 | 1014 |
| | | | | | Berry Jacob, Clatworth, Barraba | 14 | 12 | 3430 | 17500 |
| | | | | | Berry Thomas, Manilla | 7 | 31 | 2721 | 9828 |
| | | | | | Berry S., Warrabah, Upper Manilla | 11 | 72 | 5100 | 6790 |
| | | | | | Best Wm. J., Frank Lynn, via Gunnedah | 18 | 12 | 39 | 1731 |
| | | | | | Betts W., Kootingal | 11 | 10 | 615 | 230 |
| | | | | | Betts Thomas, Kootingal | 7 | 38 | 635 | 160 |
| | | | | | Bottison S. H., Somerton | 14 | 21 | 108 | 760 |
| | | | | | Bielefeld C., Duri | 8 | 17 | 521 | 1280 |
| | | | | | Bielefeld C. M., Duri | 17 | 14 | 400 | 176 |
| | | | | | Bielefeld George, Rockdale, Duri | 11 | 3 | 443 | 646 |
| | | | | | Bielefeld Henry, Currabubula | 22 | 76 | 1468 | 2280 |
| | | | | | | | | | |
| | | | | | | | | | |
| | | | | | | | | | |
| | | | | | | | | | |
| | | | | | | | | | |
| | | | | | | | | | |
| | | | | | | | | | |
| | | | | | | | | | |
| | | | | | | | | | |
| | | | | | | | | | |
| | | | | | | | | | |
| | | | | | | | | | |
| | | | | | | | | | |
| | | | | | | | | | |
| | | | | | | | | | |
| | | | | | | | | | |
| | | | | | | | | | |
| | | | | | | | | | |
| | | | | | | | | | |
| | | | | | | | | | |
| | | | | | | | | | |
| | | | | | | | | | |
| | | | | | | | | | |
| | | | | | | | | | |
| | | | | | | | | | |
| | | | | | | | | | |
| | | | | | | | | | |
| | | | | | | | | | |
| | | | | | | | | | |
| | | | | | | | | | |
| | | | | | | | | | |
| | | | | | | | | | |
| | | | | | | | | | |
| | | | | | | | | | |
| | | | | | | | | | |
| | | | | | | | | | |
| | | | | | | | | | |
| | | | | | | | | | |
| | | | | | | | | | |
| | | | | | | | | | |
| | | | | | | | | | |
| | | | | | | | | | |
| | | | | | | | | | |
| | | | | | | | | | |
| | | | | | | | | | |
| | | | | | | | | | |
| | | | | | | | | | |
| | | | | | | | | | |
| | | | | | | | | | |
| | | | | | | | | | |
| | | | | | | | | | |
| | | | | | | | | | |
| | | | | | | | | | |
| | | | | | | | | | |
| | | | | | | | | | |
| | | | | | | | | | |
| | | | | | | | | | |
| | | | | | | | | | |
| | | | | | | | | | |
| | | | | | | | | | |
| | | | | | | | | | |
| | | | | | | | | | |
| | | | | | | | | | |
| | | | | | | | | | |
| | | | | | | | | | |
| | | | | | | | | | |
| | | | | | | | | | |
| | | | | | | | | | |
| | | | | | | | </ | | |

ANTHONY HORDERNS' FOR WATCHES, CLOCKS AND JEWELLERY.

ANTHONY HORDERNS' FOR ALL SPORTING REQUISITES.

| 122c | Tam | PASTORAL. | | | | Tam | | | |
|--|-----|-----------|-------|-------|---|-----|-----|-------|-------|
| Owner, Station and Post Town. | H. | C. | S. | A. | Owner, Station and Post Town. | H. | C. | S. | A. |
| TAMWORTH—(continued)— | | | | | | | | | |
| Bielefeld J. F., Tamworth .. | 27 | 71 | 284 | 1222 | Burns George, Gunnedah .. | 11 | 21 | 19 | 2040 |
| Bielefeld W., Duri .. | 23 | 59 | 704 | 900 | Burke W. C., Warroll .. | 11 | 8 | 12 | 500 |
| Biever W., Quilpolly .. | 15 | 13 | 263 | 205 | Burr Emily A., Swamp Oak .. | 2 | 7 | 303 | 500 |
| Bignell H. & Sons, Arlinton, Manilla .. | 32 | 24 | 1450 | 2290 | Burton Wm., Atunga .. | 5 | 3 | 220 | 1280 |
| Bignell G. T., Rush's Creek, Manilla .. | 16 | 5 | 300 | 900 | Bush E. H., Murrumbidgee .. | 11 | 10 | 700 | 684 |
| Blonde Chas., Spring Ridge, Quirindi .. | 165 | 107 | 5459 | 7195 | Bushell F. S., Werris Creek .. | 6 | 99 | 103 | 356 |
| Blunde Geo., Spring Ridge, Quirindi .. | 64 | 259 | 2850 | 9021 | Butt B. O., Milsdale, Duri .. | 9 | — | 150 | 662 |
| Black A. A., Allandale, Werris Ck. .. | 2 | 7 | 42 | 4557 | Byrnes James T., Upper Manilla .. | 75 | 230 | 5100 | 7490 |
| Black R., Jeralong, Boggabri .. | 14 | 28 | 2018 | 1800 | Byrnes (Est. of John), Tamworth .. | 47 | 91 | 3000 | 4900 |
| Blacker Emily, Yarraman Vale, Quirindi .. | — | — | 700 | 1613 | Cahill J., Curlewis .. | 22 | 30 | 501 | 3516 |
| Blacker J. P., Yarraman .. | 17 | 4 | 1568 | 1064 | Cahill W. J., Duri .. | 4 | 16 | 150 | 186 |
| Blair Mary, Blair Athol, Bendemeer .. | 8 | 10 | 1820 | 2610 | Cain D. A., Springdale, Duri .. | 12 | 4 | 140 | 310 |
| Blair P. T., Blair Athol, Bendemeer .. | 9 | 12 | 1930 | 1630 | Cala T. A. (Exors. of), Lynwood, Nemingha .. | 10 | 18 | 315 | 202 |
| Blair Violet, Watson's Creek, Bendemeer .. | 3 | 7 | 1440 | 1780 | Cameron J. H., Upper Manilla .. | 16 | 180 | 90 | 2006 |
| Blanch Ambrose, Carlwrie, Manilla .. | 32 | 12 | 1912 | 1813 | Campbell A., Yarraman, Quirindi .. | 18 | 6 | 1331 | 2240 |
| Blanch Annie, Manilla .. | 1 | 2 | 500 | 700 | Campbell John, Werris Creek .. | 6 | 7 | 125 | 225 |
| Blanch S., Hall's Creek, Manilla .. | 2 | — | 495 | 1280 | Campbell Jas. J., Dunmagan, Boggabri .. | 18 | 211 | 1746 | 2201 |
| Blanch Wm., Orange Grove, Manilla .. | 12 | 20 | 1338 | 2111 | Campbell M. K., Curraabubula .. | 24 | 23 | 3328 | 4069 |
| Blackland F., Clemonye, Arndale .. | 4 | 20 | 2300 | 2900 | Campbell Thos., Kelvin, Gunnedah .. | 9 | 8 | 120 | 610 |
| Blackland J. F. M., Limbri .. | 11 | 20 | 3325 | 3656 | Campion Jas., Pine Cliff, Curlewis .. | 21 | 35 | 2285 | 5700 |
| Bleuin Benjamin, Westdale .. | 18 | 10 | 250 | 245 | Capel A. H., Bureeba, Barraba .. | 15 | 35 | 4619 | 4324 |
| Boland George J., Merrimce, Manilla .. | 12 | 64 | 1543 | 1050 | Capel G., Campo Santo, Barraba .. | 45 | 327 | 15861 | 23633 |
| Boland T. E., New Mexico, Manilla .. | 25 | 12 | 800 | 1400 | Capel H. W., Longarm, Barraba .. | 39 | 67 | 10444 | — |
| Boman W., Rush's Ck., Manilla .. | 31 | 21 | 391 | 908 | Capel L. O., Barraba .. | 2 | — | 1270 | 3391 |
| Bolus G. A., Oxley .. | 19 | 0 | 15 | 450 | Carlyon T., Milsdale, Boggabri .. | 10 | 4 | 102 | 1310 |
| Borham H. V., Felton, Woolomin .. | 10 | 25 | 1400 | 580 | Capp O. G. M., Kelubah .. | 38 | 528 | 6000 | 13375 |
| Borthistle G., Avondale, Gunnedah .. | 15 | 5 | 550 | 1300 | Cardow C. E., Dungowan .. | 6 | 78 | — | — |
| Bourne E., Wallabadah .. | 7 | 16 | 257 | 442 | Carndelmal M., Tintinuhul .. | 21 | 25 | — | 638 |
| Bowden S. J., Temple Court, Breeza .. | 1 | 51 | 20 | 600 | Carey G. T., Limbri P.O. .. | 2 | — | 1201 | 1475 |
| Bowden P. F., Black Spur, Quirindi .. | 10 | 20 | 1475 | 1405 | Carey J. J., Winton .. | 17 | 6 | 313 | 917 |
| Bowman E. O. T. & F. W., Norman Vale, Upper Manilla .. | 66 | 140 | 2750 | 6331 | Carson D., Bomera, Tambar Springs .. | 20 | 200 | 1400 | 2000 |
| Bowman A. E., New Mexico, via Manilla .. | 35 | 13 | 1130 | 1173 | Carson Duncan, Tambar Springs .. | 20 | 200 | 1400 | 2000 |
| Bowman A. E., Turrable, Mullaley .. | 10 | 124 | 3086 | 6025 | Carter G. D., — .. | 2 | — | 1201 | 1475 |
| Bowman A. S., Tamarang, Quirindi .. | 22 | 94 | 2784 | 2709 | Carter D., Pillamora .. | 25 | 15 | 90 | 495 |
| Bowman Edward, Upper Manilla .. | 32 | 101 | 2830 | 6000 | Carter H. O., Meeki Springs, Quirindi .. | — | 352 | 5020 | 6464 |
| Bowman F. J., Upper Manilla .. | 29 | 120 | — | 2131 | Carter O. H., Linton, Upper Manilla .. | 154 | 400 | 20287 | 32000 |
| Bowman G. E., Upper Manilla .. | 56 | 150 | 1080 | 3880 | Carter R. R., Warrah Creek, Willow Tree .. | 0 | 71 | — | 200 |
| Bowra T. J., Werris Creek .. | 70 | 773 | 3655 | 9356 | Carter W., Black Plain, Barraba .. | 26 | 27 | 423 | 540 |
| Boyd A. E., Winbury, Willow Tree .. | 7 | 4 | 4 | 226 | Chavannah A. M., Willow Tree .. | 0 | 30 | 631 | 436 |
| Brady Mrs. A. M., Rush's Ck., Manilla .. | 3 | 6 | 740 | 477 | Chad A. G., Melrose, Watson's Crk. .. | 7 | 15 | 709 | 1280 |
| Brady E. H., Dulyville, Curraabubula .. | 6 | 25 | 470 | 300 | Chad S. T., Ravenscroft .. | 0 | 41 | 1003 | 1440 |
| Brady E. G., Govrie .. | 15 | 10 | 101 | 415 | Chaffoy Bros., Nemingha .. | 44 | 458 | 7453 | 6500 |
| Brady James, Sunshine, Boggabri .. | 42 | 30 | 3583 | 5545 | Chaffey H. A., Tintinuhul .. | 20 | 15 | 231 | 600 |
| Brady J. P., Kelvin .. | 14 | 7 | 20 | 1342 | Chaffey S. O., Mill View, Tintinuhul .. | 15 | 19 | 300 | 380 |
| Brady P. J., Annalee, Manilla .. | 28 | 16 | 1021 | 1303 | Chaffey T. A., Lottery Vale, Somerton .. | 22 | 45 | 1802 | 170 |
| Brady M. J., Rush's Ck., Manilla .. | 27 | 10 | 1580 | 1502 | Chaffey W. A., Kooringal .. | 24 | 10 | 2030 | 2246 |
| Brady Thomas, Manilla .. | 12 | — | 950 | 1330 | Chaffey W. G., Nemingha .. | 22 | 70 | 20 | 528 |
| Brady T. V., Killara, Manilla .. | 20 | — | 850 | 879 | Chambers B., Volyama, Boggabri .. | 8 | 21 | 2615 | 3053 |
| Brayshaw J. O., Hanging Rock .. | 54 | 86 | — | 2004 | Chapman R. G., Avondale, Crow Mountain, Upper Manilla .. | 16 | 49 | 2800 | 4010 |
| Brecht E. C., Blumboora, Kelvin .. | 11 | 25 | 250 | 1079 | Chapman A. E., Hall's Ck., Manilla .. | 8 | 11 | 1412 | 1280 |
| Brett T., Brolga, Gunnedah .. | 20 | 0 | 1389 | 2000 | Chapman Ben., Rockdale, Manilla .. | 25 | 41 | 1640 | 2722 |
| Bridge Bros., Quilpolly .. | 29 | 8 | 600 | 990 | Chapman W. G., Manilla .. | 14 | 100 | 1015 | 1670 |
| Bridge W., Quirindi .. | 14 | — | 205 | 300 | Charrington E. K., Abbotslea, Quirindi .. | 36 | 146 | 4119 | 7380 |
| Bridges J. W., Quirindi .. | 64 | 340 | 10712 | 17130 | Chick H. A., Croydon, Manilla .. | 25 | 9 | 1350 | 1582 |
| Bright Jas., St. Kilda, Dungowan .. | 17 | 4 | 1800 | 1900 | Chick W., Everton, Manilla .. | 4 | 30 | 500 | 1280 |
| Bright L. A., Brighton, Dungowan .. | 13 | 102 | 1400 | 2275 | Clare W. J., Wattle Flat .. | 6 | 2 | 334 | 878 |
| Bright R. A., Lochul, Dungowan .. | 53 | 252 | 2232 | 3625 | Clarks Ltd., Ghoelendaddi, Boggabri .. | 170 | 343 | 42094 | 65148 |
| Brines Jas., Halloran Park, Manilla .. | 7 | 4 | 620 | 500 | Clary C. J., Evandale, Tamworth .. | 2 | — | 330 | 400 |
| Brines R. J., Ranger's Valley, Atunga .. | 0 | — | 903 | 730 | Clary W. A., Gladye, Tamworth .. | 31 | 682 | — | 644 |
| Brines Thomas, Atunga .. | 5 | — | 1410 | 1400 | Clegg C. J., senr., Myall Vale, Boggabri .. | 13 | 6 | 1110 | 896 |
| Britton T. H., Woodlands, Gldley .. | 80 | 82 | 1087 | 2100 | Clift Bros., Breeza .. | 20 | 431 | 15091 | 27631 |
| Britton T. H., Tamworth .. | — | — | 2300 | 1800 | Clift J. B., Breeza .. | 24 | 46 | 680 | 2730 |
| Brochurst W. J., Govrie .. | 23 | 9 | 371 | 434 | Clift J. B. & S. B., The Dip, Breeza .. | 1 | — | 569 | 1283 |
| Brodbeck Christina, Carroll, Barraba .. | 12 | 5 | 900 | 1027 | Clift R. A., Lochinvar .. | 42 | 274 | 89 | 4100 |
| Brodbeck F., Tipperina, Barraba .. | 7 | 4 | 1237 | 1810 | Clift Geo. K., Breeza .. | 72 | 502 | 5 | 7505 |
| Brodbeck G., Barraba .. | 25 | 56 | 1512 | 1334 | Clift George P., Lochiel, Curlewis .. | 106 | 78 | 770 | 6000 |
| Brodbeck Jacob, Millie Ck., Barraba .. | 14 | 13 | 1430 | 2426 | Clift Joseph, Lochinvar .. | 92 | 23 | 550 | 3704 |
| Brogan Patrick, Yarrowitch .. | 9 | 38 | 240 | 200 | Clift J. S. D., Booka, Breeza .. | 11 | 102 | — | 6900 |
| Brogan James, Atunga .. | 3 | 2 | 113 | 850 | Clift K. S., Werris Creek .. | 15 | 379 | 2000 | 10173 |
| Brookes W. O., Kelvin, Gunnedah .. | 21 | 8 | 206 | 1280 | Clift S. G., Werris Creek .. | 6 | 481 | 4853 | 14718 |
| Broun Sir William, Bart., Coonimbri, Coonamble .. | 11 | 12 | 6974 | 7830 | Clifton Pastoral Co., Ltd. (T. J. Craker, Mgr.), Wallahall, Quirindi .. | 20 | 55 | 7851 | 8206 |
| Brown A. G., Atunga .. | 36 | 404 | — | 2700 | Clochesy Stephen, Kingscote Park, Atunga .. | 38 | 50 | 770 | 1260 |
| Brown G. H., Ghoelindaddi, Boggabri .. | 25 | 8 | 1235 | 2757 | Clonan W. J., Burwood .. | 5 | — | — | 58 |
| Brown J. A., White House, Manilla .. | 19 | 9 | 501 | 985 | Cobb K. M., Bando, Mullaley .. | 9 | 39 | 3545 | 6000 |
| Brown J. S. N., Dungowan .. | 5 | 20 | 1000 | — | Cochrane Robert, Danlo, Mullaley .. | 17 | 20 | 1570 | 4953 |
| Brown Jas., Glen Lea, Curraabubula .. | 6 | 35 | 2389 | 3601 | Codrington W., Lilydale, Gunnedah .. | 15 | 1 | 170 | 587 |
| Brown Jas. H., Warroombol, Kelvin .. | 24 | 03 | 902 | 1280 | Cohen P. B. and E. T., Tamworth .. | 19 | 15 | 107 | — |
| Brown R. A., Gunnedah .. | 13 | 15 | 315 | 5203 | Cohen M., Eagle Vale, Moonbi .. | 22 | 33 | 638 | 800 |
| Brown R. G. H., Curlewis .. | 22 | 53 | 447 | 985 | Coleman Thos., Mulla Creek .. | 15 | 30 | 1585 | 1360 |
| Brown Richard, Somerton .. | 51 | 50 | 1805 | 2250 | Collaroy Co. Ltd., Collaroy, Merriwa .. | 3 | 6 | 2040 | 11055 |
| Brown S. V., Dixie, Curlewis .. | 21 | 55 | 420 | 985 | Collison H. W., Dungowan .. | 10 | 90 | — | — |
| Brown W. E., Bundarra .. | 10 | 11 | 18 | 1280 | Connelly M., Glen Alwyn, Kelvin .. | 10 | 10 | 175 | 453 |
| Bruce W. D., Starling, Willow Tree .. | 19 | 4 | 1310 | 1104 | Conlan J. J., Roseworthy, Quilpolly Creek .. | 14 | 60 | 69 | 900 |
| Bunn Robert, Woodville, Gunnedah .. | 6 | 6 | 350 | 522 | Cordon Maurice, Dungowan .. | 10 | 47 | 702 | 442 |
| Burden J. E. & E. S., Quilpolly .. | 30 | 100 | 300 | 806 | | | | | |
| Burdekin N., Plumthorpe, Barraba .. | 40 | 64 | 13822 | 13580 | | | | | |
| Burden George, Quirindi .. | 19 | 34 | 120 | 420 | | | | | |
| Burgman A. H., Meadows, Boggabri .. | 13 | 6 | 1210 | 1240 | | | | | |

| Tam | | PASTORAL. | | Tam | | 123c | | | |
|--|-----|-----------|-------|--|--------------------------------------|------|-----|------|-------|
| GARVIN & COUSENS Ltd. | | | | | | | | | |
| Auctioneers, Stock and Property Salesmen, | | | | | | | | | |
| TAMWORTH, N.S.W. | | | | | | | | | |
| Established 31 Years. | | | | TELEPHONES—Office 1; Private 2 and 144 | | | | | |
| Horse Sales: Quarterly. Fat & Store Stock Sales: Weekly. | | | | | | | | | |
| Full Lists of Grazing Properties, Wheat and Dairy Farms sent on application. | | | | | | | | | |
| Large Stocks of Prime Tamworth grown Lucerne Seed always held. | | | | | | | | | |
| District Agents for COMMERCIAL UNION ASSURANCE COMPANY, LTD. | | | | | | | | | |
| Owner, Station and Post Town. | | | | Owner, Station and Post Town. | | | | | |
| H. | C. | S. | A. | H. | C. | S. | A. | | |
| Constable A. Colly Blue, Quirindi | 5 | 29 | 140 | 120 | Dobson Geo., Junr., Winton Rd., | 18 | 7 | 150 | 447 |
| Constable H., Colly Blue | 5 | 2 | 211 | 600 | Winton | 12 | 4 | 238 | 320 |
| Coote Chas. W., Fern Hill, Upper | — | 67 | 1868 | 4480 | Dobson Henry, Winton | 12 | 4 | 238 | 320 |
| Manilla | — | 67 | 1868 | 4480 | Dobson J. G. L., Spring Val., Winton | 115 | 63 | 1882 | 5540 |
| Coote Geo., Rushe's Creek, Manilla | 35 | 17 | 1747 | 2090 | Doel W. R., Rockvale, Curlewis | 9 | 10 | 559 | 1094 |
| Coote John, Junr., Upper Manilla | 34 | 106 | 1768 | 4536 | Donaldson A., New Hope, Winton | 25 | 14 | 270 | 570 |
| Coote Thos. A., Fairmount, Manilla | 13 | 10 | 320 | 505 | Donaldson A. T., Curraabubula | 28 | 17 | 978 | 1909 |
| Cope & Phillips, Calala, Curlewis | 67 | 67 | 854 | 2613 | Donaldson S. J., Boggabri | 5 | 7 | 2135 | 2397 |
| Corcoran A., Junr. | 18 | 6 | 308 | 330 | Donaldson W. J., Gunnedah | 31 | 23 | 947 | 888 |
| Corrish S. J., Duri | 20 | 12 | — | 400 | Donnelly P., Clontarf, Manilla | 17 | 100 | 1320 | 1947 |
| Costelloe M., senr., Manilla | 24 | 20 | 806 | 940 | Donoghue James, Bundella, Quirindi | 7 | 9 | 1170 | 2442 |
| Costelloe T. J., New Mexico, Manilla | 20 | 20 | 1800 | 3500 | Donoghue John, Tambar Springs | 10 | 10 | 1050 | 1450 |
| Costigan James J., Barraba | 6 | 3 | 1584 | 8160 | Donoghue John T., Tambar Springs | 14 | 26 | 1000 | 1650 |
| Coulton W., Glenrork, Manilla | 18 | 3 | 400 | 600 | Donoghue Patrick, Tambar Springs | 8 | 7 | 761 | 1870 |
| Coupland J. W., Tamworth | 27 | 9 | 65 | — | Doolan A. P., Hall's Creek, Manilla | 5 | 15 | 141 | 150 |
| Court Bros., Breeza | 25 | 1 | 430 | 1675 | Doolan J. R., Quirindi | 20 | 80 | 300 | 717 |
| Courtney H. J., Boggabri | 20 | 18 | 200 | 180 | Doolan Jas., Glenhaven, Atterunga | 10 | 40 | 1720 | 732 |
| Cover William, Willow Tree | 5 | 1 | 400 | 354 | Doolan L., Lower Quilpolly | 11 | 10 | 404 | 639 |
| Coyne F. H., Ingalla, via Walcha | 5 | 10 | 350 | 750 | Dona Co., Ltd., Melbourne, E. | 14 | 570 | 9369 | 27000 |
| Craig John, Hammond Springs, | 17 | 21 | 962 | 1346 | Mitland | — | — | 280 | 1196 |
| Quirindi | 17 | 21 | 962 | 1346 | Dorrington A. R., Dungowan | 7 | 32 | 2115 | — |
| Cramer J. V., Eden Hope, Gaspard. | 20 | 60 | 400 | 1072 | Dorrington G. J., Avondale, Limbri | 18 | 25 | 413 | 899 |
| Crawford Catherine, Pillmore | 1 | 10 | 451 | 320 | Douglas E., Kootingal | 6 | 30 | 1290 | 2643 |
| Creevey Vincent, Mary Vale, Limbri | 5 | 16 | 1050 | 1920 | Douglas J., Kootingal | 22 | 3 | — | 1216 |
| Crichton D. G., Riverside, Nundle | 10 | 90 | 1532 | — | Dowdell W. G., Lomahra | 15 | 27 | 806 | 777 |
| Croker W. J., Innergellic, Gaspard | 14 | 21 | 1510 | 2121 | Dowe Emily, Millwindi, Manilla | 7 | 50 | 1650 | — |
| Cropper William, Wallabadah | 10 | 18 | 403 | 233 | Dowe G. J. (Est. of), The Rancho, | 34 | 200 | 3206 | — |
| Crothers (Est. of), Mary A., Quirindi | 11 | 6 | 1053 | 1400 | Carroll | 18 | 8 | 500 | — |
| Cronin J., Willow Tree | 14 | 11 | 1108 | 4901 | Dowe H. V., Woronyah, Manilla | 20 | 60 | 3050 | 2300 |
| Crook M. B., Blackville | 18 | 28 | 2470 | 3370 | Dowe H. H., Tamworth | 12 | 10 | 6 | 539 |
| Crossing Percy, Kla Ora, Breeza | 12 | 86 | 1370 | 3700 | Dowe Thos., Tamworth | — | 40 | 555 | 1000 |
| Crowell W. H., Dalketh, Winton | 12 | 7 | 170 | 360 | Downes Bros., Springfield, Manilla | 21 | 7 | 2788 | 2100 |
| Crowley A. G., Myralia, Barraba | 9 | 8 | 3750 | 3000 | Downes Dan (Exors.), Springfield, | 10 | — | 1354 | 850 |
| Crowley D. G., Riverside, Nundle | 10 | 90 | 1532 | 1861 | Manilla | 10 | 10 | 350 | 500 |
| Crowley Hy., Glen Riddle, Barraba | 78 | 378 | 5000 | 11700 | Downey John, Berrima, Carroll | 2 | 38 | 235 | 593 |
| Crowley J. A., Barraba | 10 | 8 | 140 | 808 | Doyle E. A. & B., Werriston, Werris | 10 | 40 | 5470 | 6322 |
| Crowther H. S., Quirindi | 13 | 08 | 653 | 1200 | Creek | 6 | 2 | 609 | 1281 |
| Crutchshank A. R., Carroll | 16 | 5 | 302 | 490 | Doyle Mrs. C. B., Tamworth | 23 | 6 | 1078 | 1033 |
| Cruise F. P., Wooloomin | 22 | 132 | 2040 | 1197 | Doyle C. V., Atterunga | 21 | 41 | 1110 | 970 |
| Currell Charles, Barraba | 8 | 6 | 693 | 630 | Doyle Mrs. E., Werris Creek | 24 | 400 | 6108 | 7226 |
| Currell Ed., Herbert Vale, Barraba | 14 | 13 | 521 | 649 | Doyle E. F., Parleval, Werris Ck. | 12 | 23 | 2032 | 2660 |
| Currell George, Blair Athol, Barraba | 7 | 6 | 1380 | 482 | Doyle F. H., Willow Tree | — | 23 | 214 | 2300 |
| Currell H. F., Rockleigh, Barraba | 18 | 10 | 378 | 358 | Doyle R. F., Werris Creek | 11 | 50 | 498 | 834 |
| Cusack, Wylie, Ltd., Werris Creek | 17 | 186 | 343 | 1282 | Doyle W. F., Ambleby, Werris Ck. | 13 | 60 | 656 | 1020 |
| Daly Mrs. Clara, Pleasant Plains, | 16 | 40 | 1030 | 3480 | Duff J. H., Alpines, Limbri | 7 | 50 | 1310 | 1470 |
| Curraabubula | — | — | 3100 | 3400 | Duff J. O., Avoa, Limbri | 4 | — | 955 | 1280 |
| Daly John (Est.), West Lyane, | 35 | 122 | 3010 | 7000 | Duffy W., Eula, Mangala | 7 | 200 | 2500 | 900 |
| Curraabubula | — | — | 3100 | 3400 | Duncombe N. and E., Willow Tree | 4 | 350 | — | 3435 |
| Daly M. J., Willow Vale, Curraabubula | 219 | 1374 | 11971 | 26011 | Duncombe H. A., Warrah | 5 | 490 | — | 5069 |
| Dangar R. R., Baroona, Quirindi | 57 | 60 | 2088 | 3619 | Duncombe L. A. and D., Warrah | 4 | 300 | — | 3755 |
| Darby H. E., Springridge | 3 | 21 | 2005 | 3530 | Duncombe M. and E., Willow Tree | 29 | 16 | 860 | 902 |
| Davidson A. S., Woolbrook | 8 | 35 | 1310 | 1670 | Dunn G. H., Dunreuth, Tamworth | 5 | 4 | 1000 | 1270 |
| Davidson A. W., Limbri | 6 | 15 | 900 | 1081 | Dyson Arthur, Tambar Springs | 14 | 12 | 182 | 245 |
| Davidson D., Woolbrook | 33 | 56 | 2730 | — | Eames H., Bunsdahl, Tarpolly | 9 | 2 | 18 | 497 |
| Davidson F. R., Dungowan | 28 | 18 | 192 | 1275 | Easey G., Carroona, Quirindi | 8 | — | — | 209 |
| Davidson R., Gunnedah | 20 | 24 | 450 | 380 | Easey W. H., Fairview, Yarraman. | 9 | 100 | 4940 | 4920 |
| Davis Robert, Curraabubula | 45 | 7 | 300 | 1437 | Easternman T. A. (Est. of), Rose- | 3 | 12 | 1610 | 1280 |
| Davies A. M., Curlewis | 2 | 6 | 855 | — | neath, via Bendemeer | 8 | 25 | 2015 | 1720 |
| Dawson E., Silverleaf, Bendemeer | — | 8 | 429 | 1525 | Easternman D. M., Spring Valley, | 17 | 10 | 952 | 2308 |
| Dawson Mary, Lhne Springs | 12 | 18 | 744 | 1234 | Manilla | 7 | 3 | 250 | 520 |
| Dawson W., Tambar Springs | 9 | 13 | 170 | — | Eather J. H., Trevynh, Boggabri | 4 | — | — | 247 |
| Death L. J., Carroll Gap, Gunnedah | 7 | 1 | 480 | 1280 | Ebert A. W., Wood's Reef | 5 | 6 | 1200 | 7807 |
| Delve A. C., Goran Lake, Curlewis | 17 | 28 | 1037 | 2255 | Ebert C. H., Barraba | 4 | 6 | 600 | 690 |
| Dellar G. W., Willow Tree | 9 | — | 400 | 721 | Ebert C. P., Rob's Creek, Barraba | 2 | 2 | 600 | 690 |
| Denning C., Islington Park, Duri | 11 | 8 | 400 | 518 | Eckert G., Barraba | 3 | 5 | 282 | — |
| Derriek P. & J., Wallabadah | — | 30 | 510 | 750 | Dignam John, Ogunbil, Dungowan | 9 | 9 | 130 | 373 |
| Dickinson W. R., Quirindi | 10 | 31 | 2050 | 6000 | Dillon J. E., Mullaley | 3 | 4 | 286 | 2514 |
| Dight G. H., Quirindi | 9 | 11 | 1757 | 6777 | Dilworth Jas., Gullgal, Boggabri | 3 | 5 | 272 | — |
| Dignam John, Ogunbil, Dungowan | 9 | 9 | 130 | 373 | | | | | |
| Dillon J. E., Mullaley | 3 | 4 | 286 | 2514 | | | | | |
| Dilworth Jas., Gullgal, Boggabri | 3 | 5 | 272 | — | | | | | |

GARVIN & COUSENS Ltd.

Auctioneers, Stock and Property Salesmen, TAMWORTH, N.S.W.

Established 31 Years.

TELEPHONES—Office 1; Private 2 and 144

Horse Sales: Quarterly. Fat & Store Stock Sales: Weekly.

Full Lists of Grazing Properties, Wheat and Dairy Farms sent on application.

Large Stocks of Prime Tamworth grown Lucerne Seed always held.

District Agents for COMMERCIAL UNION ASSURANCE COMPANY, LTD.

| Owner, Station and Post Town. | H. | C. | S. | A. | Owner, Station and Post Town. | H. | C. | S. | A. |
|---|-----|------|-------|-------|--|-----|-----|-------|-------|
| Constable A. Colly Blue, Quirindi | 5 | 29 | 140 | 120 | Dobson Geo., junr., Winton Rd., Winton | 18 | 7 | 150 | 417 |
| Constable H., Colly Blue | 5 | 2 | 211 | 600 | Dobson Henry, Winton | 12 | 4 | 238 | 320 |
| Coote Chas. W., Fern Hill, Upper Manilla | — | 67 | 1868 | 4480 | Dobson J. G. L., Spring Val., Winton | — | — | 41350 | 1552 |
| Coote Geo., Rush's Creek, Manilla | 35 | 17 | 1747 | 2090 | Doel W. R., Rockvale, Curlewis | 115 | 63 | 1882 | 5540 |
| Coote John, junr., Upper Manilla | 34 | 106 | 1768 | 4536 | Donaldson A., New Hope, Winton | 9 | 10 | 559 | 1094 |
| Coote Thos. A., Fairmount, Manilla | 13 | 10 | 320 | 505 | Donaldson A. T., Currabubula | 25 | 14 | 270 | 570 |
| Cope & Phillips, Calala, Curlewis | 67 | 67 | 854 | 2613 | Donaldson S. J., Boggabri | 28 | 17 | 978 | 1909 |
| Coreoran A., junr. | 18 | 6 | 308 | 330 | Donaldson W. J., Gunnedah | 5 | 7 | 2135 | 2397 |
| Cornish S. J., Duri | 20 | 12 | — | 400 | Donaldson Wm., East View, Duri | 31 | 23 | 947 | 888 |
| Costello M., senr., Manilla | 24 | 20 | 806 | 940 | Donnelly P., Clontarf, Manilla | 17 | 100 | 1320 | 1047 |
| Costello T. J., New Mexico, Manilla | 20 | 20 | 1800 | 3500 | Donoghue James, Bundella, Quirindi | 7 | 9 | 1170 | 2442 |
| Costigan James J., Barraba | 6 | 3 | 1584 | 8160 | Donoghue John, Tambar Springs | 10 | 10 | 1050 | 1450 |
| Coulton W., Glenrock, Manilla | 18 | 3 | 400 | 600 | Donoghue John T., Tambar Springs | 14 | 26 | 1000 | 1050 |
| Compland J. W., Tamworth | 27 | 9 | 65 | — | Donoghue Patrick, Tambar Springs | 8 | 7 | 761 | 1870 |
| Court Bros., Breeza | 25 | 1 | 430 | 1675 | Doolan A. P., Hall's Creek, Manilla | 5 | 15 | 141 | 150 |
| Courtney H. J., Boggabri | 20 | 18 | 200 | 180 | Doolan J. R., Quirindi | 20 | 80 | 300 | 717 |
| Cover William, Willow Tree | 5 | 1 | 400 | 354 | Doolan Jas., Glenhavan, Atterga | 10 | 40 | 1720 | 732 |
| Coyne F. H., Ingalba, via Walcha | 5 | 10 | 350 | 750 | Doolan L., Lower Quilpolly | 11 | 10 | 404 | 690 |
| Craig John, Hammond Springs, Quirindi | 17 | 21 | 902 | 1346 | Dooma Co., Ltd., Melbourne, E. Maitland | 14 | 570 | 6360 | 27000 |
| Cramer J. V., Eden Hope, Gaspard | 20 | 60 | 400 | 1072 | Dorrington A. R., Dungowan | — | — | 280 | 1196 |
| Crawford Catherine, Pillmore | 1 | 10 | 451 | 320 | Dorrington G. J., Avondale, Limbri | 7 | 32 | 2115 | — |
| Creevey Vincent, Mary Vale, Limbri | 5 | 16 | 1050 | 1920 | Douglas E., Kootlingal | 18 | 25 | 413 | 899 |
| Crichton D. G., Riverside, Nundle | 10 | 90 | 1532 | — | Douglas J., Kootlingal | 6 | 30 | 1290 | 2643 |
| Croker W. J., Innergellie, Gaspard | 14 | 21 | 1510 | 2121 | Douglas James, Boggabri | 22 | 3 | — | 1216 |
| Cropper William, Wallabadah | 10 | 18 | 403 | 233 | Dowdell W. G., Loomberah | 15 | 27 | 806 | 777 |
| Crothers (Est. of), Mary A., Quirindi | 11 | 0 | 1053 | 1400 | Dowe Emily, Millwindi, Manilla | 7 | 50 | 1650 | — |
| Cronin J., Willow Tree | 14 | 11 | 1108 | 4901 | Dowe G. J. (Est. of), The Rancho, Carroll | 34 | 200 | 3206 | — |
| Crook M. B., Blackville | 18 | 28 | 2470 | 3370 | Dowe H. V., Woronyah, Manilla | 18 | 8 | 500 | — |
| Crossing Percy, Kila Ora, Breeza | 12 | 86 | 1370 | 3700 | Dowe Leslie L., Bell's Plains, Manilla | 20 | 60 | 3050 | 2300 |
| Crowell W. H., Dalketh, Winton | 12 | 7 | 170 | 300 | Dowe R. H., Tamworth | 12 | 10 | 6 | 530 |
| Crowley A. G., Myralla, Barraba | 9 | 8 | 3750 | 3000 | Dowe Thos., Tamworth | — | 40 | 555 | 1000 |
| Crowley D. G., Riverside, Nundle | 10 | 90 | 1532 | 1861 | Downes Bros., Springfield, Manilla | 21 | 7 | 2788 | 2100 |
| Crowley Hy., Glen Riddle, Barraba | 78 | 378 | 5000 | 11700 | Downes Dan (Exos.), Springfield, Manilla | 10 | — | 1354 | 850 |
| Crowley J. A., Barraba | 10 | 8 | 140 | 808 | Downey G., West Tamworth | 10 | 10 | 350 | 500 |
| Crowther H. S., Quirindi | 13 | 08 | 653 | 1200 | Downey John, Berrima, Carroll | 2 | 38 | 235 | 598 |
| Cruikshank A. R., Carroll | 16 | 5 | 302 | 490 | Doyle E. A. & B., Werris, Werris Creek | 10 | 40 | 5470 | 6320 |
| Cruise F. P., Wooloonla | 22 | 132 | 2040 | 1107 | Doyle A. J., Werris Creek | 6 | 2 | 609 | 1281 |
| Currell Charles, Barraba | 8 | 6 | 693 | 639 | Doyle Mrs. C. E., Tamworth | 23 | 6 | 1078 | 1033 |
| Currell Ed., Herbert Vale, Barraba | 14 | 13 | 521 | 649 | Doyle C. V., Atterga | 21 | 41 | 1110 | 970 |
| Currell George, Blair Athol, Barraba | 7 | 0 | 1380 | 482 | Doyle Mrs. E., Werris Creek | 24 | 400 | 5108 | 7226 |
| Currell H. F., Rockleigh, Barraba | 18 | 10 | 378 | 358 | Doyle E. F., Parleval, Werris Ck. | 12 | 23 | 2632 | 2660 |
| Cusack, Wyly, Ltd., Werris Creek | 17 | 186 | 343 | 1282 | Doyle F. H., Willow Tree | — | 23 | 214 | 2200 |
| Daly Mrs. Clara, Pleasant Plains, Currabubula | 16 | 40 | 1030 | 3480 | Doyle R. F., Werris Creek | 11 | 50 | 498 | 834 |
| Daly John (Est.), West Lyane, Currabubula | — | — | 3100 | 3400 | Doyle W. F., Amberley, Werris Ck. | 13 | 60 | 656 | 1020 |
| Daly M. J., Willow Vale, Currabubula | 35 | 122 | 3016 | 7000 | Duff J. H., Alpines, Limbri | 7 | 50 | 1310 | 1470 |
| Danger H. R., Baroona, Quirindi | 210 | 1374 | 11071 | 26011 | Duff J. O., Avoca, Limbri | 4 | — | 955 | 1280 |
| Darby H. E., Springridge | 57 | 60 | 2088 | 3019 | Duffy W., Eula, Mangala | 7 | 200 | 2500 | 900 |
| Davidson A. S., Woolbrook | 3 | 21 | 2005 | 3530 | Duncombe N. and E., Willow Tree | 4 | 350 | — | 3435 |
| Davidson A. W., Limbri | 8 | 35 | 1310 | 1671 | Duncombe H. A., Warrah | 9 | 180 | — | 1874 |
| Davidson D., Woolbrook | 6 | 15 | 900 | 1081 | Duncombe L. A. and D., Warrah | 5 | 490 | — | 5069 |
| Davidson F. R., Dungowan | 33 | 56 | 2730 | — | Duncombe M. and E., Willow Tree | 4 | 300 | — | 3755 |
| Davidson R., Gunnedah | 28 | 18 | 192 | 1275 | Dunn G. H., Dunreith, Tamworth | 29 | 16 | 860 | 902 |
| Davis Robert, Currabubula | 20 | 24 | 450 | 380 | Dunn Arthur, Tambar Springs | 5 | 4 | 1000 | 1270 |
| Davies A. M., Curlewis | 45 | 7 | 300 | 1437 | Eames H., Ennisdel, Tarpolly | 14 | 12 | 182 | 245 |
| Dawson E., Silverton, Bendemeer | 2 | 6 | 855 | — | Easey G., Carroona, Quirindi | 9 | 2 | 18 | 497 |
| Dawson Mary, Lhne Springs | — | 8 | 429 | 1525 | Easey W. H., Fairview, Yarraman | 8 | — | — | 209 |
| Dawson W., Tambar Springs | 12 | 18 | 744 | 1234 | Easternman T. A. (E-t. of), Rose-nath, via Bendemeer | 9 | 100 | 4940 | 4920 |
| Death J. J., Carroll Gap, Gunnedah | 9 | 13 | 170 | — | Easternman D. M., Spring Valley, Manilla | 3 | 12 | 1610 | 1280 |
| Delany J., Gunnedah | 7 | 1 | 480 | 1280 | Easternman M., Hall's Ck., Manilla | 8 | 25 | 2015 | 1720 |
| Delve A. C., Goran Lake, Curlewis | 17 | 28 | 1037 | 2255 | Enther Albert, Boggabri | 17 | 10 | 952 | 2308 |
| Dellar G. W., Willow Tree | 9 | — | 460 | 721 | Enther J. H., Trevely, Boggabri | 7 | 3 | 250 | 520 |
| Denning C., Islington Park, Duri | 11 | 8 | 400 | 518 | Enther T. O., Boggabri | 4 | — | — | 247 |
| Derriek P. & J., Wallabadah | — | 30 | 510 | 750 | Eckert A. & W., Wood's Reef | 5 | 6 | 1200 | 7897 |
| Dickinson W. R., Quirindi | 10 | 31 | 2050 | 6000 | Eckert C. H., Barraba | 7 | 7 | 1390 | 1480 |
| Dight G. H., Quirindi | 9 | 11 | 1757 | 6777 | Eckert C. P., Rob's Creek, Barraba | 4 | 6 | 600 | 690 |
| Dignam John, Ogumbil, Dungowan | 9 | 9 | 130 | 373 | Eckert G., Barraba | 2 | 2 | 600 | 690 |
| Dillon J. E., Mullaley | 3 | 4 | 286 | 2514 | | | | | |
| Dilworth Jas., Gullagal, Boggabri | 3 | 5 | 272 | — | | | | | |

ANTHONY HORDERNS' FOR MOTORISTS' WANTS AND MOTOR GOODS.

| 124c | Tam | PASTORAL. | Tam | 125c |
|---|-----|-----------|------|-------|
| Owner, Station and Post Town. | H. | C. | S. | A. |
| TAMWORTH—(continued)— | | | | |
| Eckert John, Barraba .. | 3 | 4 | 700 | — |
| Egan C. J., Goonoo Goonoo .. | 15 | 2 | 300 | 470 |
| Egan Mrs. Ellen, Rosewood, Tamworth .. | — | — | 280 | 276 |
| Egan Patrick, Currabubula .. | 14 | 20 | 300 | 580 |
| Egan Wm., Rosewood, Emerald Hill .. | 25 | 90 | 1546 | 2814 |
| Ellis L. E., Manilla .. | 33 | 5 | 234 | 770 |
| Ellsley J. R., Breeza, Curlewis .. | 80 | 100 | 1000 | 2500 |
| Emblem G. H. W., Bonnie Doon .. | — | — | — | — |
| Winton Road .. | 24 | 12 | 402 | 900 |
| Erratt B. W., Boggabri .. | 19 | 10 | 1304 | 2140 |
| Evans C. H., Gidley .. | 14 | 0 | 100 | 700 |
| Evans H. F., Boggabri .. | 18 | 8 | 284 | 985 |
| Evans W., Appleby .. | 24 | 65 | — | 943 |
| Ewart J. W., Glenavon, Gunnedah .. | 17 | 0 | 310 | 080 |
| Fairball W. J. C., Tamworth .. | 0 | 66 | — | 223 |
| Fallon W., Nundle .. | 0 | 21 | 150 | 393 |
| Farrell William, Castle Mount .. | 8 | 8 | 355 | 262 |
| Farthing H., Greenland, Beehive .. | 17 | 12 | 300 | 510 |
| Faulks A. E., Murron, Tamworth .. | 12 | 5 | 151 | 431 |
| Faulks R. J., New Mexico .. | 23 | 0 | 775 | 1236 |
| Ferguson A., Evergreen, Breeza .. | 11 | 5 | 121 | 480 |
| Ferguson J. S., Tambar Springs .. | 12 | 14 | 1212 | 1500 |
| Ferry D. J., Half's Creek, Manilla .. | 29 | 23 | 1112 | 1039 |
| Ferry E. H., Hazelton, Attunga .. | 11 | 0 | 1000 | 1280 |
| Ferry George M., Killarney, Manilla .. | 13 | 21 | 2366 | 1717 |
| Ferry John, senr., Drumlish, Manilla .. | 21 | 70 | 2283 | 2450 |
| Featherstone W., Ferndale, Gunnedah .. | 12 | 3 | 200 | 400 |
| Fielder Hope, Tamworth .. | 78 | 85 | 45 | 827 |
| Finch G. N., Ardglen .. | — | — | 250 | 200 |
| Finlay J., Kingston Park, Kelvin .. | 17 | 10 | 400 | 1400 |
| Fitzgerald J. B., Manilla .. | 19 | 27 | 713 | 848 |
| Fitzgerald J. H., Manilla .. | 71 | 109 | 7182 | 10100 |
| Fitzpatrick M., Willow Tree .. | 8 | 71 | — | 403 |
| Fletcher A. L., Manilla .. | 18 | 24 | 1030 | 880 |
| Fletcher P., Appleby .. | 7 | 4 | 128 | — |
| Fletcher T., Menadebri, Somerton .. | — | 108 | 773 | 2927 |
| Fogarty John, Crawney, Nundle .. | 7 | 40 | 1000 | 1880 |
| Follington C. S., Alvin, Attunga .. | 15 | 30 | 785 | 1437 |
| Foot John, Castle Mountain .. | 7 | — | 50 | 120 |
| Foot H., Rosewood, Gunnedah .. | — | 40 | 506 | 454 |
| Ford R., Castle Mountain .. | 4 | 20 | 105 | 170 |
| Ford T., Kootlingal .. | — | 12 | 292 | 400 |
| Ford W. J., Gunnedah .. | 10 | 4 | 500 | 1165 |
| Foreman Robert, Emmaville .. | 14 | 15 | 405 | 8030 |
| Forge G., Warral .. | 15 | — | 170 | 200 |
| Forge Mrs. Mary, Oxley .. | — | — | 110 | 452 |
| Forge Seth, Oxley .. | 15 | 4 | 190 | 400 |
| Forge Stewart, Oxley .. | 17 | 5 | 180 | 400 |
| Forge S. G., Oxley .. | 14 | — | 118 | 200 |
| Poster James, Enella, Dungowan .. | 15 | 53 | 696 | 1785 |
| Fox M. M., Murrumbidgee .. | 2 | 20 | 300 | 380 |
| Fry John R., Kerrihill, Boggabri .. | 41 | 72 | 4244 | 10220 |
| Fullam James, Tamworth .. | 21 | 29 | 127 | 1100 |
| Fullwood J. R., Rocky Glen, Beehive .. | 22 | 11 | 151 | 750 |
| Furphy F. J., Curlewis .. | 17 | 37 | 140 | 1247 |
| Gaba Abraham .. | 21 | 13 | 1407 | 4773 |
| Gahan J. M., Werris Creek .. | 6 | 0 | 209 | 270 |
| Gale J. R., Gunnedah .. | 7 | 3 | 183 | 1803 |
| Gall E. W., The Prairies, Kelvin .. | 2 | 4 | 2050 | 4700 |
| Gallagher B., Claremont, Attunga .. | 18 | 24 | 2320 | 2438 |
| Gallagher John, Duri .. | 18 | 00 | 390 | 934 |
| Gallen L. J., Kelvin, Gunnedah .. | 30 | 7 | 102 | 658 |
| Gallen A. W., Wulgamere, Kelvin .. | 36 | 10 | 366 | 950 |
| Gardner A. E., Kelvin .. | 18 | 0 | 100 | 577 |
| Gardner James, Upper Manilla .. | 36 | 33 | 1720 | 2750 |
| Gardner James, Wongan Ck., Manilla .. | 25 | 3 | 10 | 547 |
| Gardner W., Fernbank, Manilla .. | 20 | 9 | 400 | 1280 |
| Garnham A. G. H., Gunnedah .. | — | 3 | 180 | 467 |
| Garland Thomas, Gunnedah .. | 11 | 30 | 527 | 1280 |
| Garske C. H., The Springs, Barraba .. | 16 | 10 | 200 | 1572 |
| Garske H. A., Rose Hill, Barraba .. | 14 | 0 | 1775 | 800 |
| Gaynor Joseph, Wattlevale, Curlewis .. | 12 | 0 | 32 | 570 |
| Gaynor J. S. A., Innesfall, Curlewis .. | 13 | 30 | 302 | 1600 |
| Geddes Bros., Boggabri .. | 30 | 73 | — | 7300 |
| Geddes H., Inglewood, Manilla .. | 20 | 2 | 568 | 1070 |
| Geddes J., Green Oak, Manilla .. | 00 | 932 | 3041 | 14260 |
| Geddes J. A., Upper Manilla .. | 15 | 241 | 7520 | 0840 |
| Geddes W. R., Hobdon, Manilla .. | 0 | 9 | 20 | 2360 |
| George G. J., Tambar Springs .. | 30 | 128 | 140 | 1527 |
| Gibbs H. and A., Wallamora .. | 9 | 50 | — | 211 |
| Gill K. I., Kootlingal .. | 50 | 200 | — | — |
| Gillespie Johanna, Currabubula .. | — | — | — | 1200 |
| Gill J. O., Kootlingal .. | 15 | 00 | 2500 | 2484 |
| Gillham E. J., Boggabri .. | 25 | 40 | 1250 | 2500 |
| Glover John, Windfall, Manilla .. | 21 | 38 | 2042 | 2070 |
| Golding M., Castle Mount .. | 0 | 20 | 145 | 207 |
| Gollan H. C., Washpan, Mullaley .. | 18 | 27 | 1028 | 1908 |
| Golland Geo., Basin Ck., Wallabadah .. | 23 | 46 | 6108 | 5600 |
| Gooch J., Manilla .. | 17 | 8 | 314 | 720 |
| Goodwin Thos., H., Revigne, Gunnedah .. | 140 | 58 | 4333 | 4380 |
| Gordon W. G., Dungowan .. | 7 | 02 | — | 196 |
| Gore T. E., Willow Tree .. | 6 | 2 | 400 | 454 |

COFFILL AND COMPANY (SEE WOOD, COFFILL AND COMPANY). 'PHONE 9226 CITY

ANTHONY HORDERNS' FOR ALL ELECTRICAL SUPPLIES.

A Live Firm—

LANDERS & CANTRELL,

Auctioneers, Stock and Station Agents, etc., Land and Estate Agents,

New Commodious Offices—
PEEL STREET, TAMWORTH (near Royal Hotel).

TAMWORTH, N.S.W.

Cahill's Stock & Station Code used, also the A.S. & P. Code No. 2.

We know from 20 years' experience how to handle your Stock and Property to achieve the best results by private sale, and respectfully solicit particulars of same.

Every man who sells or buys Stock or wishes to sell or buy a Property will find it to his advantage to correspond with us.

Monster Horse Sales held regularly in conjunction with Messrs. Wm Inglis & Son, Sydney

Stock Lists and Property Catalogues on application.

AGENTS: SUN INSURANCE OFFICE

| Owner, Station and Post Town. | H. | C. | S. | A. | Owner, Station and Post Town. | H. | C. | S. | A. |
|--|-----|------|-------|-------|---|----|-----|------|------|
| Hiscox Thos., Hall's Creek, Manilla .. | 23 | 4 | 679 | 1153 | Jurd G. H., Wood's Reef, Barraba .. | 5 | 26 | 2870 | 3420 |
| Hoar Bros., Gunnedah .. | 20 | 20 | 250 | 1280 | Kachel John, Curlewis .. | — | 7 | 4 | 350 |
| Hoar W. G., Willowdene, Somerton .. | 31 | 21 | 420 | 520 | Kachel Thomas, Curlewis .. | 23 | 20 | 150 | 517 |
| Hoban M. J., Goonoo Goonoo Ck. .. | 18 | 4 | — | 382 | Keach J. G., Tamworth .. | 13 | 0 | 40 | 365 |
| Hobson J. C., Gunnedah .. | 13 | 5 | 71 | 386 | Kelagher C. A., Kanowna, Mullaley .. | 22 | 25 | 1000 | 2560 |
| Hodde Bros., Tent, Ardglen .. | 00 | 400 | 12810 | 12012 | Kelly Bros., Gunnedah .. | 30 | 20 | 846 | 2053 |
| Hodges H. W., Barraba .. | 4 | 4 | 61 | 543 | Kelly C. G., Plallamore .. | 74 | 17 | 849 | — |
| Holmes F. E., Quirindi .. | 50 | 20 | 62 | — | Kelly J. E., Tambar Springs .. | 16 | 31 | 1200 | 1565 |
| Holmes J. C. E., Willow Tree .. | 4 | 40 | 1812 | 933 | Kelly T., Loomberah .. | 8 | 50 | — | 450 |
| Holmes W. H., Glasston, Willow Tree .. | 20 | 70 | 2008 | 3500 | Kelly W., Plallamore .. | — | 132 | — | — |
| Holt R. M., Willow Tree .. | 4 | 7 | 525 | 400 | Kelly Win., Ferndale, Nundle .. | 10 | 55 | 1221 | 2600 |
| Holland W. J., Neningha .. | 10 | — | 254 | 627 | Kelso Hugh, Castle Mountain .. | 9 | 2 | 100 | 320 |
| Hombach F. W., Tamworth .. | 18 | 12 | 120 | 400 | Kelso R. J., Gaspard, Quirindi .. | 14 | 32 | 210 | 360 |
| Hooper T. R., Lomberah .. | 10 | 2 | 280 | 500 | Kente — (Est.), Tamworth .. | — | — | 1532 | 2600 |
| Hooker J. C., Crook's Park, Dungog .. | — | 131 | — | — | Kennedy H. M., Tambar Springs .. | — | — | 800 | 1100 |
| Hooker Mrs. M. M., Crook's Park, Dungog .. | — | 220 | — | — | Kennedy Paik., Lisdaleen, Kelvin .. | 26 | 11 | 1812 | 1920 |
| Hooker T. M., Dungog .. | — | 1157 | — | 2527 | Kenniff J., Clearmount, Carrol Gap .. | 37 | 42 | 012 | 2787 |
| Horan J. C., Lynwood, Murrumbidgee .. | 15 | 64 | 1112 | 430 | Keys B. J., Carroll .. | 18 | 2 | 200 | 505 |
| Horan R. H., Woolbrook .. | 7 | 12 | 230 | — | Kimber C., Carroona .. | 25 | 06 | 1000 | 1309 |
| Horsburg E. H., Tamworth .. | 12 | 3 | 257 | 461 | King A. (Exors. of), Wood's Reef .. | 0 | 13 | 1512 | 1240 |
| Horton W. H., Digley, Curlewis .. | 10 | 20 | 1220 | 6234 | King A. E. G., Kingsworth, Tamworth .. | 15 | 16 | 424 | 892 |
| Hoskins A., Duri .. | 8 | 2 | 350 | 400 | King A. V., Barraba .. | 2 | 6 | 450 | 525 |
| Hoskinson E. S., Barraba .. | 0 | 13 | 262 | 100 | King G. Mc. A. G., Goonoo Goonoo .. | 16 | 88 | 1700 | 1200 |
| Hoskinson Thomas J. D., Gunnedah .. | 14 | 20 | 300 | 1230 | King J. R., Loomberah, Dungowan .. | 12 | 17 | 418 | 520 |
| Hough E. J., Goonoo Goonoo .. | 12 | 5 | 402 | 830 | King R. R., Wood's Reef, Barraba .. | 2 | 10 | 1000 | 1203 |
| Housfield F., Moor Creek .. | 12 | 1 | 197 | 347 | King W., Wood's Reef, Barraba .. | 18 | 20 | 2432 | 1700 |
| Howlett A. E., Lomberah .. | 20 | 23 | 202 | 467 | King W. L., Gunnedah .. | 23 | 11 | — | 1279 |
| Howard, Smith & Lawrence, Willow Tree .. | 05 | 336 | 17432 | 20304 | Kingston R. A., Spring Ridge .. | 28 | 2 | 30 | 200 |
| Howard M. J., Gunnedah .. | 22 | 30 | 20 | 1768 | Kirk W. E., Head Vale, Manilla .. | 22 | 100 | 400 | 1011 |
| Howard T. J., Willow Tree .. | 40 | 75 | 2850 | 2744 | Kirk W. J., Lockleigh, Kelvin .. | 17 | 8 | 130 | 403 |
| Howard E. H., Mt. View, Breeza .. | 17 | 52 | — | 600 | Knapman F., Bellario, Curlewis .. | 10 | 8 | — | 1772 |
| Hubbard T. E. A., Gunnedah .. | 18 | 40 | — | 2500 | Knapman W. J., Curlewis .. | 20 | 21 | 400 | 1762 |
| Hudson R. H., Williams, Manilla .. | 25 | 60 | 5790 | 3958 | Knee W. B., Warral, Willow Tree .. | 0 | 103 | 850 | 585 |
| Hughes Dr. S. W., 173 Macquarie St., Sydney .. | 3 | — | — | 133 | Knowles H., Quirindi .. | 14 | 122 | — | 605 |
| Humphries John, Boggabri .. | 18 | 5 | 5 | 040 | Knox W. S., Burwood, Duri .. | 18 | 4 | 110 | 410 |
| Hunt S. J., Rocky View, Moonbi .. | 0 | 2 | 250 | 706 | Korn A. G., Tamworth .. | 10 | 21 | 178 | — |
| Hurley P. J., Quirindi .. | 20 | 6 | 250 | 1382 | Kruse W., Coccooboonah, Gunnedah .. | 17 | 4 | 110 | 500 |
| Hussey David, Jack's Creek, Quirindi .. | 6 | 75 | 20 | 1422 | Lake H. S., Wood's Reef .. | 16 | 9 | 634 | 837 |
| Hussey R. J., Willow Tree .. | 5 | 4 | 800 | 957 | Langworthy W. T., Long View, Manilla .. | 17 | 133 | 1100 | 1905 |
| Hutley D., Hall's Creek, Manilla .. | 5 | 28 | 1610 | 1984 | Lawson J. E., Somerton .. | 25 | 8 | 655 | 1317 |
| Hutton R. A., Quirindi .. | 13 | 20 | 282 | 360 | Leach Wm., Pine Forest, Somerton .. | 8 | 2 | — | 338 |
| Hyam W. R., Gunnedah .. | 23 | 1290 | 30 | 7800 | Leahy James, Oakvale .. | 7 | 37 | 320 | 500 |
| Hyson J. F., Kootlingal .. | 24 | 21 | 200 | 500 | Lee David, Duri .. | 12 | 9 | 132 | 317 |
| Inches F., Somerton .. | 49 | 52 | 1425 | — | Leldreter E. E., Bendemeer .. | 2 | 5 | 840 | 940 |
| Inglall Bros., Inglewood, Wallabadah .. | 150 | 600 | 7000 | 7000 | Lennon Chas., Allro Farm, Manilla .. | 33 | 2 | 2200 | 2085 |
| Ingall N. C., Tamworth .. | 5 | 113 | — | 250 | Lenord E. & F. J., Breeza .. | 35 | 133 | 3753 | 4847 |
| Irlwin H. G., Burleigh, Mullaley .. | 10 | 12 | 422 | 1983 | Le Quesne H. G., Kootlingal .. | 9 | 81 | 74 | 4501 |
| Ison F. J., West Plain, Currabubula .. | 35 | 30 | 254 | 702 | Lays K. L., Mullaley .. | 14 | 63 | 603 | 3415 |
| Jackson H. B., Black Plain, Barraba .. | 43 | 51 | 1041 | 2160 | Lids S. J., Barraba .. | 10 | 16 | 2441 | 3316 |
| Jacobs John, Plallamore .. | 3 | 10 | 450 | — | Lobsey Edward, Barraba .. | 19 | — | 600 | 700 |
| Jacobs W., Roadside, Neningha .. | 26 | 12 | 103 | 836 | Lobsey J. T., Mt. Auburn, Wallabadah .. | 22 | 47 | 3000 | 5487 |
| James J. H., Dungowan .. | 11 | 15 | 1217 | 2560 | Lockyer W., Hall's Creek, Manilla .. | 5 | 10 | 351 | 400 |
| James Percival, Barraba .. | 6 | 0 | 700 | 83 | Loneragan J. B., Danglemah .. | 2 | — | 524 | 803 |
| James R. J., Barraba .. | 7 | 2 | 600 | 085 | Loneragan John, Danglemah .. | 11 | 38 | 2784 | 1067 |
| James Thomas, Barraba .. | 9 | 2 | 900 | 1330 | Loneragan W. D., Lumbri .. | 5 | 12 | 1115 | 1280 |
| James W. H., Werris Creek .. | 13 | — | 112 | 139 | Lord Lesho, Yarraman .. | 19 | — | 404 | — |
| Januleson Francis J., Nangala .. | 6 | 0 | 201 | 187 | Lowcock Harry, Edgecliffe .. | 8 | — | 1942 | 1284 |
| Johnson S. A. R., Plallamore .. | 12 | 20 | 6800 | 5165 | Lumley Riehd., Binalong, Boggabri .. | 20 | 69 | 2400 | 3045 |
| Johnston G. C., Goonoo Goonoo Rd. .. | 18 | 7 | 304 | 510 | Lye W. H., Tamworth .. | 12 | 7 | 177 | 570 |
| Johnston W. J., Rushes Ck., Manilla .. | 20 | 61 | 1040 | 1320 | Lynch J., Weebonga .. | 5 | 12 | 520 | 1205 |
| Jones H. J., Kelvin .. | 10 | — | 120 | 474 | Lynch P. and F. J., Kootlingal .. | 26 | 04 | 1322 | 1753 |
| Jones J. T., Monmore, Boggabri .. | 14 | — | 020 | 1141 | Lynch J. M., Willow Tree .. | 15 | 54 | 453 | 420 |
| Jones Thomas C., Milton, Boggabri .. | 9 | 5 | 210 | 1080 | Lyno Wm. G., Fig Tree, Moor Creek .. | 1 | 17 | 100 | 944 |
| Jones Wm., Forest Field, Tamworth .. | 7 | 58 | 301 | 739 | Lyns T. J., Nundle .. | 7 | 85 | — | 1010 |
| Jowett E., 128 William St., Melb. .. | — | — | 5152 | — | Magill Sam., Pine Ridge, Moonbi .. | 12 | 11 | 1180 | 1500 |
| Jurd Ebenezer, Wood's Reef, Barraba .. | 14 | 23 | 820 | 1530 | Maher J. & D., Dungowan Ck. .. | — | — | 1570 | 1980 |
| | | | | | Maher D., Waleha Road .. | 10 | 11 | 1610 | 1729 |
| | | | | | Maher Daniel, Dungowan .. | 16 | 144 | 1153 | 1380 |
| | | | | | Maher James, Upper Dungowan .. | 18 | 128 | 900 | 901 |

AS FUNERAL DIRECTORS WE RANK AMONGST THE LARGEST IN THE BRITISH EMPIRE

ANTHONY HORDERNS' NEW PALACE EMPORIUM,

ON THE HISTORIC SLOPE OF BRICKFIELD HILL.

| 126c | Tam | PASTORAL. | Tam | 127c |
|--|-----|-----------|--------|--------|
| Owner, Station and Post Town. | H. | C. | S. | A. |
| TAMWORTH—(continued) | | | | |
| Maher J. F., Moonbi .. | 9 | 11 | 430 | 2781 |
| Maher John (Exors.), Woolbrook .. | 3 | 135 | 1000 | 1708 |
| Maher M., Attunga .. | 13 | 8 | 450 | 500 |
| Maher Thomas A., Moonbi .. | 3 | — | 250 | 1057 |
| Maher W., Moonbi .. | 8 | 10 | 202 | 431 |
| Manning J., Curlew .. | 9 | 20 | 250 | 852 |
| Manuel James, Kooling .. | 10 | 10 | 118 | 100 |
| Manuel M. A., Glenareilly, Piallaway .. | 10 | 23 | 1006 | 1092 |
| Manuel S. D., Tlabundie, Barraba .. | 14 | 10 | 1510 | 1207 |
| Markham E. G., Tamworth .. | 3 | 4 | 922 | 1305 |
| Marr E. W., Piallaway .. | 28 | 16 | 1142 | 1280 |
| Marr S. E., Manilla .. | 17 | 10 | 130 | 646 |
| Marsh Mrs. E. S., Lynwood, Oxley .. | 18 | 5 | 105 | 402 |
| Marshall A. J., Loomberah .. | 23 | 10 | 504 | 731 |
| Marshall J., Willow Tree .. | 13 | 8 | 213 | 331 |
| Martin D. A., Willow Tree .. | 3 | 4 | 340 | 702 |
| Martin Mary, Willow Tree .. | 3 | 12 | 906 | 704 |
| Mason W. F., Chain of Ponds, Barraba .. | 20 | 31 | 1200 | 1600 |
| Mauder A. T., Gunnedah .. | 15 | 3 | 400 | 2400 |
| Mauder R. T., Wattle Farm, Duri .. | 43 | 13 | 830 | 1432 |
| Mauder T. H., Rothsay, Gunnedah .. | — | — | — | 1399 |
| Mauder W. H., Duri .. | 15 | 6 | 370 | 405 |
| Mauder William, senr., Duri .. | 21 | — | 600 | 1280 |
| Mauder W. C., Klori .. | 30 | 8 | 2150 | 1700 |
| Mauder W. T., Towavung, Beech .. | 17 | 3 | 108 | 201 |
| Maybury W., Willow Tree .. | 14 | 54 | 770 | 517 |
| Mayker G. H., Tambar Springs .. | 14 | 20 | 3205 | 3178 |
| Mayne Mrs. A. M., Gwrie .. | 5 | 10 | 750 | 942 |
| McEwan D., Boggabri .. | 14 | 6 | 340 | 892 |
| McEvan P. J., Thornberry, Gunnedah .. | 20 | 25 | 1041 | 1637 |
| McEvan S., Thornberry, Gunnedah .. | 30 | 25 | 1041 | 1537 |
| McEvan Henry, Quirindi .. | 12 | 6 | 1105 | 1600 |
| McEvan G. W., Willow Tree .. | 12 | 42 | 658 | 704 |
| Merritt C. J., Rywung, Swamp Oak .. | 12 | 30 | 2500 | 3300 |
| McEvan J., Nangala .. | 7 | — | 514 | 640 |
| McEvan A. A., Quirindi .. | 5 | 4 | 1212 | 1800 |
| McEvan A. H., Boggabri .. | 8 | 6 | 101 | 472 |
| McEvan J. T., Gunnedah .. | 3 | 309 | 1317 | 2158 |
| McEvan W. F., Midway, Quirindi .. | 7 | 50 | — | 480 |
| McEvan R. H., Ardglow .. | 6 | — | 500 | — |
| McEvan F. R., Barraba .. | 12 | 20 | 250 | 143 |
| McEvan H. W., Quirindi .. | 9 | 9 | 10 | 470 |
| McEvan H. W., Retreat, Quirindi .. | 60 | 154 | 4886 | 5575 |
| Moffatt D. A., Block 110, Duri .. | 20 | — | 300 | 409 |
| Moffatt W. F., Quirindi .. | 1 | 147 | 41 | 2887 |
| Mooney (Est. of) Mrs. Mary, Winton .. | 25 | 27 | 572 | 633 |
| Moore A., Gwrie, Goonoo Goonoo .. | 2 | 3 | 315 | 40 |
| Moore A. A., Tamworth .. | 4 | 101 | — | 600 |
| Moore A. J., Manilla .. | 9 | 7 | 150 | 370 |
| Morgan J., Loomberah .. | 18 | 8 | 432 | 500 |
| Morgan W., Hillgrove .. | 3 | 62 | 648 | 320 |
| Morrice F. J., Ogunbi .. | 6 | 58 | 1328 | 2256 |
| Morris A. E., Dungowan .. | 7 | — | 450 | 200 |
| Morris W. J., Hall's Creek, Manilla .. | 4 | 4 | 800 | 850 |
| Morris W. J., Milroy, Curlew .. | 20 | 21 | 1845 | 2226 |
| Morrison A. E., Kooling .. | 30 | 113 | 1095 | 2060 |
| Morrison A. E., Kooling .. | 30 | 14 | 303 | 1276 |
| Morrison John, Kelvin .. | 20 | 10 | 452 | 838 |
| Morrison T. G., Onkey Creek, Kooling .. | 7 | 5 | 340 | 1280 |
| Morse J. N., Lentry, Bundarra .. | 30 | 5 | 2937 | 5000 |
| Morton R. R., G., Tambar Springs .. | 12 | 14 | 180 | 450 |
| Moxon H. J., Tamworth .. | 26 | 48 | 550 | 1203 |
| Moy W. C., Rushe's Creek, Manilla .. | 33 | 8 | 302 | 723 |
| Moylan John J., Mt. Erin, Barraba .. | 45 | — | — | 5824 |
| Mugleton E. H., Duri .. | 13 | 16 | 232 | 302 |
| Mullins John, Fairy Ck., Woolbrook .. | 23 | 60 | 2023 | 1305 |
| Munro H. (Est. of), Quirindi .. | 7 | 282 | 6258 | — |
| Munro H. R., Keera, Bingara .. | 20 | 100 | 10400 | 22000 |
| Murphy D., Murrumbidgee .. | 12 | 24 | 2080 | 2403 |
| Murphy J., junr., Lumbri .. | 18 | 50 | 3270 | 3840 |
| Murphy N., Lumbri .. | 8 | 21 | 1355 | 1600 |
| Murphy P. F., Slone, Lumbri .. | 4 | 74 | 2200 | 2240 |
| Murphy Thomas, Gaspard, Quirindi .. | 14 | 19 | 800 | 800 |
| Murray W. O., Bendemeer .. | 6 | 4 | 1602 | 1280 |
| Macdonald H. & R., Wallabadah .. | 96 | 1005 | 28380 | 37080 |
| Macdonald J. M. L., Wallabadah .. | 40 | 417 | 3160 | 4016 |
| MacKay J. H., Currabubula .. | 17 | 100 | 3101 | 3860 |
| MacKay J. K., Gunnedah .. | 184 | 1010 | 10537 | 24953 |
| MacKellar Bros., Gunnedah .. | 115 | 166 | 7883 | 8453 |
| MacKenzie A. and Sons, Ltd., Glen .. | 10 | 95 | 3751 | 6708 |
| McAdam R., Gunnedah .. | 11 | — | 475 | 1000 |
| McCaffrey J. T., Tamworth .. | 24 | 10 | 360 | 860 |
| McClelland J. C., Neringha .. | 20 | 60 | — | 297 |
| McClund A., Willow Tree .. | 2 | 4 | 700 | 712 |
| McCormack J. J., Tamworth .. | 5 | 331 | — | 320 |
| McCoy M., Oralla, Nundle .. | 7 | 12 | 802 | 388 |
| McCrabb D. A., Emerald Hill .. | 4 | 77 | 9 | 1200 |
| McGuiloch Mrs. J., Goonoo Goonoo .. | 11 | 2 | 494 | 680 |
| McDonald D., Clydesville, Manilla .. | 29 | 62 | 1500 | 3045 |
| McDonald E., Box Vale, Manilla .. | 5 | 76 | 2661 | 2720 |
| McDonald H., Inlet Farm, Manilla .. | 18 | 22 | 400 | 1478 |
| McDonald J. D., Klori, Manilla .. | 35 | 25 | 880 | 1710 |
| McDonald P., The Valley, Dungowan .. | 5 | 41 | 635 | 800 |
| McDonald S. J., Willow Tree .. | 8 | 13 | 1063 | 597 |
| McDonald Mrs. T. & Sons, Klori .. | 35 | 25 | 880 | 1710 |
| McDonald T., Watson's Ck., Bend .. | 10 | 31 | 2557 | 3000 |
| McDougall A., Wallabadah .. | 13 | 80 | — | 624 |
| McFadden R., Glendon, Emerald Hill .. | 23 | 20 | 605 | 2338 |
| McGowan A. H., Tangaratta, Bee .. | 20 | 4 | 204 | 918 |
| McGregor A. McB., Boggabri .. | 5 | 10 | 370 | 900 |
| McGregor A. M., Boggabri .. | 15 | 50 | 890 | 1195 |
| McGregor J. P. R., Wilberol, Bog .. | 8 | 53 | 228 | 1580 |
| McIlraith James, Manilla .. | 6 | 6 | 800 | 960 |
| McIlraith R., Manilla .. | 36 | 56 | 3010 | 3466 |
| McIlrick A. R., Brooklyn, Manilla .. | 22 | 108 | 2030 | 1978 |
| McIlveen J., Green Valley, Neringha .. | 34 | 7 | 2700 | 3000 |
| McIlveen James, Loomberah .. | 20 | 6 | 300 | 415 |
| McIlveen J. H., Neringha .. | 45 | 56 | 107 | 1330 |
| McIlveen P. G., Dungowan .. | 23 | 10 | 490 | 100 |
| McIntosh J. C., Breeza .. | 17 | 15 | 80 | 1100 |
| McIntyre John, Stanley Park, Cur .. | 15 | 6 | 103 | 457 |
| McKenzie R., Boggabri .. | 42 | 28 | 210 | 2590 |
| McKeon Bridge, Attunga .. | 12 | 4 | 1363 | 1290 |
| McKeon M. (Exors.), Tamworth .. | 14 | 4 | 1221 | 1280 |
| McKeon D., Attunga .. | 3 | — | 803 | 1016 |
| McKeon M. F., Mt. View, Manilla .. | 93 | 75 | 2927 | 4436 |
| McKerrow J. D., Attunga .. | 18 | 8 | 605 | 700 |
| McKerrow K., Duri .. | 25 | 30 | 1424 | 1744 |
| McKidd John (Est. of), Barraba .. | 12 | 10 | 670 | 473 |
| McKinney J., Tamworth .. | 14 | 6 | 149 | 1070 |
| McLennan A., Barraba .. | 9 | 2 | 470 | 210 |
| McLennan Isabella, Quirindi .. | 10 | 180 | — | 671 |
| McLennan H. A., Gidley .. | 16 | 14 | 655 | 700 |
| McLennan W., Oxley .. | 10 | 3 | 100 | 430 |
| McLennan W. T., Gidley .. | 15 | 14 | 655 | 650 |
| McLennan Frank, Murrumbidgee .. | 1 | — | 800 | 430 |
| McNair J., Quirindi .. | 13 | 8 | 3904 | 5026 |
| McNeil Mrs. A., Barraba .. | 4 | 4 | 1010 | 808 |
| McNeill J. & G., Barraba .. | 5 | 21 | 400 | 1280 |
| McNeill Wm. J., Fairview, Barraba .. | 25 | 20 | 1770 | 2560 |
| McPherson Bros., Quirindi .. | 30 | 124 | 4324 | 4390 |
| McRae D. A., Dabbleda, Emerald .. | 12 | 14 | 550 | 600 |
| McRitchie W., Tamworth .. | 17 | 3 | 100 | 355 |
| Nelson J., Boggabri .. | 14 | 10 | 600 | 1114 |
| Newman H., Swamp Oak .. | 6 | 22 | 1210 | 1103 |
| Newman W. W., Woolomlin .. | 7 | 125 | — | 313 |
| Newman James W., Woolomlin .. | 10 | 121 | — | 1019 |
| Newman P. J., Mulla Ck., Dungowan .. | 1 | — | 1109 | 1338 |
| Newman Thomas C., Dungowan .. | 7 | 273 | 2513 | 3019 |
| Newnam Bros., Weroona, Gunne .. | — | 125 | 2350 | 2750 |
| N.S.W. M.L. & A. Co., Ltd., Goolih .. | 137 | 118 | 20205 | 44434 |
| Nicholls P. C., Glendon, Gunnedah .. | 17 | 3 | 235 | 826 |
| N.Z. & A.L. Co., Wallaholow, Quirindi .. | 290 | 3807 | 114402 | 117072 |
| Nicholls John W., Penryn, Boggabri .. | 40 | 29 | 1009 | 2720 |
| Nixon E., Upper Manilla .. | 79 | 9 | 5872 | 7500 |
| Nixon John, Upper Manilla .. | 54 | 358 | 4816 | 9060 |
| Northey W., Vermont, Boggabri .. | 4 | 11 | 700 | 800 |
| Norton E. A., Lonore, Tamworth .. | 27 | 40 | 44 | 709 |
| Norvill J. W., Wallabadah .. | 6 | 40 | 3508 | 3780 |
| Norvill H., Murrumbidgee .. | 13 | 97 | 2155 | 2640 |
| Norvill D. O., Quirindi .. | 26 | 74 | 608 | 1010 |
| Nowland D., Curlew .. | 54 | 35 | 1212 | 2007 |
| Nowland E. J., Gunnedah .. | 6 | — | 470 | 463 |
| O'Brien J. H., Pine Ridge, Quirindi .. | 15 | 157 | 3880 | 4000 |
| O'Brien Jas. J., Lamb Valley, Ke .. | 10 | 4 | 220 | 400 |
| O'Brien M., Wonga Creek, Manilla .. | 20 | 5 | 1000 | 2400 |
| O'Brien P. F., Murrumbidgee .. | 7 | 108 | 898 | 2122 |
| O'Neill B. G., Woodlands .. | 25 | 112 | 850 | 2361 |
| Opherkuck G., Black Springs, M .. | 12 | 18 | 785 | 2301 |
| Opherkuck .. | 6 | 12 | 653 | 547 |
| Opherkuck .. | 25 | 4 | 73 | 1234 |
| Orehard Bros., Gunnedah .. | 18 | 8 | 1216 | 1240 |
| Orehard D., Black Springs, Barraba .. | 10 | 10 | 700 | 218 |
| Orehard D., junr., Barraba .. | 6 | 34 | 183 | 925 |
| Orman G., Hillcrest, Tamworth .. | 24 | 40 | 910 | 2540 |
| O'Rourke J. N., Tambar Springs .. | 21 | 54 | 1012 | 1711 |
| O'Rourke L. A., Tambar Springs .. | 7 | 9 | 120 | 442 |
| O'Rourke M. H., Tambar Springs .. | — | — | 1200 | 2210 |
| Osborne A. W., Bendemeer .. | 7 | — | 643 | 1288 |
| O'Shea M., Koko, Boggabri .. | 24 | 7 | 469 | 1280 |
| O'Shea W. (Est.), Attunga .. | 10 | 2 | 90 | 1000 |
| Pacey Charles, Nangala .. | 9 | 8 | 70 | 401 |
| Page C. C., Duri .. | 7 | 35 | 245 | 340 |
| Palmer George, Dungowan .. | 17 | 7 | 130 | 479 |
| Pankhurst A. G., Tamworth .. | 11 | 11 | 390 | 432 |
| Pankhurst A. F., Duri .. | 31 | 737 | 10710 | 28000 |
| Park Adam, Glen Barra, Manilla .. | 71 | 300 | 9700 | 8177 |
| Park Alex. (Est. of), Klori, Tam .. | 30 | 105 | 6800 | 8345 |
| Park Ernest, Manilla .. | 25 | 67 | 6405 | 3937 |

| Tam | PASTORAL. | Tam | 127c | |
|---|-----------|------|--------|--------|
| Owner, Station and Post Town. | H. | C. | S. | A. |
| Park Mungo, Manilla .. | 31 | 473 | 6552 | 6700 |
| Park Robert, Klrkconnell, Manilla .. | 24 | 218 | 6550 | 15000 |
| Parke W. C., Attunga .. | 12 | 85 | — | 205 |
| Parsons Charles E., Gunnedah .. | 25 | 10 | 3120 | 4353 |
| Partin J. P., Duri .. | 8 | 8 | 485 | 438 |
| Partin Park, Duncan's Creek .. | 8 | 20 | 804 | 670 |
| Parttridge H. J., Box Tree, Nangala .. | 1 | — | 400 | 1600 |
| Pattison Mrs. J., Rockmore, Barraba .. | 1 | 1 | 128 | 238 |
| Paul R., Upper Willow Tree .. | 8 | 1 | 1113 | 637 |
| Payne F. J., Wambamurra, Nundle .. | 94 | 634 | 14750 | 10000 |
| Peasley James, Hinton, Woolomlin .. | 16 | 53 | — | 146 |
| Pearce J., Angle Camp, Barraba .. | 6 | 5 | 1394 | 3214 |
| Peard W. E., The Cedars, Curlew .. | 24 | 208 | 902 | 4400 |
| Pearman A., Boggabri, Boggabri .. | 16 | 4 | 716 | 1092 |
| Pearse J. W., Vermont, Quirindi .. | 11 | 40 | 1320 | 1400 |
| Peck W. J., P.O., Gidley .. | 4 | — | 50 | 320 |
| Peel River L. & M. Co., Ltd., Goonoo .. | 378 | 7185 | 137118 | 150632 |
| Pengelly J. C., Oak Villa, Yarraman .. | 10 | 15 | 400 | 859 |
| Pengelly J. H., Yarraman .. | 16 | 112 | 3470 | 8000 |
| Pengelly A. J., Blackville .. | 13 | 25 | 2050 | 4000 |
| Penrose Wm. T., Retreat, Boggabri .. | 20 | 67 | 1331 | 2091 |
| Percy J. B., Ivanhoe, Gunnedah .. | 25 | 10 | 205 | 3700 |
| Perfement A. H., Currabubula .. | 6 | 28 | 250 | 1280 |
| Perfement A. J., Kooling .. | 20 | 163 | 3100 | 3250 |
| Perfement C. F., Currabubula .. | 3 | 20 | — | 1280 |
| Perfement H. J., Currabubula .. | 9 | 12 | 292 | 1337 |
| Perfement J. F., Lumbri .. | 27 | 414 | 7225 | 5583 |
| Perfement J. T., sen., Lumbri .. | 6 | 2 | 1700 | 3524 |
| Perfement S. J., Currabubula .. | 25 | 46 | 6000 | 6441 |
| Perkins B., Quirindi .. | 9 | 35 | 2927 | 2824 |
| Perkins J. J., Blandford .. | 6 | 40 | 250 | 444 |
| Perrett G. A. E., Currabubula .. | 52 | 18 | 1518 | 500 |
| Perrett O., Mayfield, Kelvin .. | 31 | 51 | 558 | 1300 |
| Perrett Sidney, Gunnedah .. | 40 | 20 | 7000 | 10000 |
| Perring E. M., Rushes' Ck., Manilla .. | — | — | 705 | 1170 |
| Perring James, Manilla .. | 22 | 2 | 1171 | 260 |
| Perry John, The Willgas, Breeza .. | 11 | 7 | — | 1050 |
| Perry Joseph, Kllara, via Gunnedah .. | 20 | 223 | 2800 | 2761 |
| Perry Thomas, Barraba .. | 11 | 3 | 796 | 1300 |
| Peters Bros., Kooling .. | 5 | 65 | 2755 | 2560 |
| Peters C. H. W., Kooling .. | 11 | 252 | 5509 | 5510 |
| Phelan J. J., Bona Vista, Attunga .. | 15 | 13 | — | 540 |
| Phelan T. J., Prairie Vale, Attunga .. | 26 | 24 | 606 | 2100 |
| Phillips T., Currabubula .. | 34 | 12 | 500 | 750 |
| Philp Wm., Goonoo Goonoo Road, Tamworth .. | 14 | — | 200 | 450 |
| Pickering J. E., Breeza .. | 14 | 60 | — | 473 |
| Piggott R. S. (Est.), C. H. Newman, Tamworth .. | 6 | 90 | — | 395 |
| Pino John, Castle Mt., Quirindi .. | 9 | 71 | 200 | 542 |
| Pine Mrs. Eliza, Castle Mountain .. | 10 | 45 | 201 | 397 |
| Pinkerton John, Kooling .. | 3 | 15 | 1190 | 1280 |
| Piper J. J., Moore Ck., Tamworth .. | 20 | 120 | — | 1038 |
| Pittman Sidney, Myrtle Dale, Manilla .. | 17 | 4 | 327 | 1030 |
| | | | | |

ANTHONY HORDERNS' FOR LADIES' KID AND FABRIC GLOVES.

| 128c | Tam | PASTORAL. | | | | Tam | | | |
|---|-----|-----------|-------|-------|---|-----|------|-------|-------|
| Owner, Station and Post Town. | H. | C. | S. | A. | Owner, Station and Post Town. | H. | C. | S. | A. |
| TAMWORTH—(continued)— | | | | | | | | | |
| Sevil E. H., Murrumbidgee .. | 9 | 100 | 2001 | 1853 | Taylor James, Reno, Barraba .. | 9 | 11 | 914 | 910 |
| Sevil J. H., Glasston .. | 4 | 91 | 1900 | 1053 | Taylor L., Worrall .. | 20 | 9 | 141 | 918 |
| Sevil John, Mullaley, Gunnedah .. | 4 | — | — | 1280 | Taylor William, Belfield, Nundle .. | 12 | 73 | 775 | 975 |
| Sevill W. H., Rocky Glen, Glasston .. | 3 | 46 | 180 | 1407 | Thom Jas. U., Wilkavale, Manilla .. | 14 | 14 | 631 | 760 |
| Shaw W. B., Gowan Brae, Kelvin .. | 15 | 5 | 122 | 455 | Thomas J. W., Lumbri .. | 9 | 40 | 2000 | 1720 |
| Shaw William, Wilena, Boggabri .. | 9 | 21 | 253 | 1100 | Thompson G. A., Yarrowla, .. | 10 | 16 | 500 | 1156 |
| Shannah A. D., Lumbri .. | 10 | 6 | 1720 | 2340 | Crow's Mount .. | 5 | — | 136 | 291 |
| Shaw W. E., Wilena, Boggabri .. | 6 | — | 357 | 1280 | Thompson H. J., Barraba .. | 53 | 82 | 2572 | 4778 |
| Shannah M. A., Lumbri .. | 20 | 50 | 2727 | 2000 | Thompson Wright, Gunnedah .. | 11 | 3 | 136 | 213 |
| Shonbert J. D., Willow Tree .. | 4 | — | 940 | 501 | Thompson H. W. M., Barraba .. | 9 | 2 | 620 | 1133 |
| Shonbert W. G., Willow Tree .. | 4 | 14 | — | 505 | Thompson J. W. O., Manilla .. | 30 | 93 | 2252 | 1817 |
| Shorten C., Back Creek, Nundle .. | — | — | 425 | 200 | Thompson W., Belgrave, Curlewsl .. | 17 | 57 | 119 | 1360 |
| Simmons Mrs. C., Curraububula .. | 11 | 50 | — | 1380 | Thompson George, Gunnedah .. | 43 | 24 | 8340 | 10700 |
| Simmons P., Tamworth .. | 23 | 9 | 450 | 480 | Thompson W. J., Gunnedah .. | 18 | 15 | 405 | 280 |
| Sims George, Emerald Hill .. | 14 | 6 | 610 | 505 | Thornton R., Dungowan .. | 9 | 41 | 2111 | 2500 |
| Simpson G. A. D., Tamworth .. | 10 | 74 | — | 211 | Thornton S., Gunnedah .. | 14 | 20 | 187 | 450 |
| Simpson H. A. M., Burindi, Barraba .. | 150 | 250 | 30000 | 15347 | Thornell N. J., Devon, Durl .. | 9 | 11 | 202 | 400 |
| Simschauser Louisa, Barraba .. | 6 | 12 | 2020 | 3723 | Timsey & Schofield, Nundle .. | — | 10 | 1000 | 000 |
| Simson R. J. P., Moredun, Quir- indi .. | 50 | 90 | 5400 | 13500 | Titcomb Bros., Pine Ridge .. | 10 | 475 | 3100 | 2500 |
| Simson W. D., Wondobah, Curlewsl .. | 106 | 200 | 12000 | 23000 | Tindal J. R., Moor Creek .. | 20 | 232 | 32 | 1900 |
| Slack W. R., Mylora, Barraba .. | 7 | 13 | 630 | 1192 | Tongue A., Bow Alley Point .. | 8 | 5 | 400 | 1093 |
| Sleppel A., Dungowan .. | 10 | 100 | 100 | 500 | Tongue G. E., Unique, Loomberah .. | 12 | 16 | 141 | 621 |
| Sleppel A. H., Hillside, Dungowan .. | 8 | 92 | — | 310 | Toole J., Wheatlands, Manilla .. | 16 | 9 | 252 | 500 |
| Sleppel F. F., Dungowan .. | 8 | 71 | 100 | 500 | Tout John, Boggabri .. | 11 | 25 | 662 | 225 |
| Sleppel George, Dungowan .. | 4 | 20 | 1700 | 1718 | Townsend W. R., Gunnedah .. | 16 | 3 | 122 | 384 |
| Sisson C., Glenden, Manilla .. | 2 | — | 805 | 1280 | Turner H. O., Tairua Springs .. | 9 | 4 | 389 | 954 |
| Sisson Thomas, Manilla .. | 30 | 120 | 6000 | 14000 | Turner John, Carroll .. | 9 | 72 | 33 | 468 |
| Skirrett J. D., Dungowan .. | 11 | 3 | 100 | 3000 | Turner Margaret, Phoenix Park, Carroll .. | 2 | 107 | — | 652 |
| Slack-Smith Bros., Tumbur Springs .. | 14 | 70 | 2000 | 3233 | Turner Thos., The Folly, Tumbur Springs .. | 17 | 10 | 190 | 1566 |
| Smith S. G. & P. G., Quirindi .. | 40 | 108 | 4667 | 5400 | Tydd John, Bulga, Carroll .. | 30 | 20 | 1520 | 4079 |
| Smith A. B., Durl .. | 20 | 10 | 161 | 500 | Uperton T. W., Castlemonmt .. | 19 | 66 | 692 | 726 |
| Smith Chas. J., Tumbur Springs .. | 15 | 27 | 600 | 932 | Upton Joshua, Willow Tree .. | 40 | 43 | 1812 | 1464 |
| Smith Eleanor, Bendemeer .. | 3 | 7 | 170 | 870 | Urquhart Mrs. A., Kelvin .. | 20 | 8 | 120 | 636 |
| Smith E. A., Glencoe, Kelvin .. | 7 | 10 | 124 | 455 | Urquhart G. A., Nundle .. | 2 | 4 | 100 | 1220 |
| Smith Frances, Carrabubula .. | 2 | — | 1574 | 1244 | Urquhart G. R., Gunnedah .. | 17 | 173 | 00 | 2406 |
| Smith J. L., Durl Road .. | 15 | 5 | 405 | 600 | Usellier A., Wallabadah .. | 5 | — | 504 | 713 |
| Smith J. (Est.), Farm 179, Tamworth .. | 30 | 70 | 275 | 686 | Usellier W., Wallabadah .. | 2 | 66 | — | 330 |
| Smith W. N., Block 22, Oxley .. | 12 | 10 | 300 | — | Venosa A. T., Northbrook, Manilla .. | 20 | 9 | 514 | 720 |
| Snappe J. R., Gunnedah .. | 12 | 8 | 303 | 600 | Vickers R. J., Emerald Hill .. | 10 | 202 | 2553 | 6000 |
| Sneecy Robert, Winton P.O. .. | 10 | 4 | 200 | 320 | Vickery J. S. (Trusts, Int), Beelive .. | 100 | 3460 | 19508 | 43134 |
| Sneecy S. B., Waverley, Winton .. | 14 | 6 | 120 | 446 | Vine Albert J., Boggabri .. | 5 | 8 | 620 | 667 |
| Sneecy Thomas R., Up. Manilla .. | 24 | 10 | 370 | 750 | Vino J. M., Quirindi .. | 14 | 5 | 4 | 182 |
| Soady O. E., Sunnyside, Breeza .. | 11 | 64 | — | 330 | Vozzey George, Dungowan .. | 30 | 63 | — | 430 |
| Somerville Jas., Loomberah .. | 25 | 10 | 200 | 455 | Walker R. D., Somerton .. | 15 | 1 | 330 | 489 |
| Spencer E. J., Mulwarree, Barraba .. | 35 | 193 | 3030 | 5094 | Walker William, Appleby .. | 10 | 54 | 807 | 720 |
| Spencer W. S., Ironbark, Barraba .. | 51 | 234 | 14120 | 15000 | Walker S. J., Klori .. | 11 | 83 | 480 | 300 |
| Spense A. A., Attunga .. | 9 | 4 | 700 | 1280 | Wallangra Pastoral Co. Ltd., Bog- gabri .. | 33 | 316 | 4650 | 12040 |
| Spenser John, Nangarah, Barraba .. | 30 | 53 | 7080 | 1300 | Walker G. B., Wallabadah .. | 1 | 20 | 1776 | 3230 |
| Sprague L., Dungowan, Tamworth .. | 30 | 44 | 5408 | 5640 | Walters B., Curraububula .. | 24 | 27 | 1051 | 1969 |
| Squires R. A., Quirindi .. | 18 | 5 | — | 151 | Walters S. J., Warrall .. | 10 | 11 | 44 | 448 |
| Squires V. W., Quirindi .. | 17 | 16 | 500 | 636 | Wandey A., Quirindi .. | 5 | 11 | 1006 | 894 |
| Squires W. T., Warrak Ridge, Quir- indi .. | 1 | — | 709 | 1007 | Ward John, Boggabri .. | 3 | 4 | 970 | 1280 |
| St. Clair C. A., Glenbrook, Curru- bubula .. | 9 | 1 | 186 | 1310 | Warden G. W., Nundle Road .. | 22 | 30 | 390 | 285 |
| Stairs Charles, Willow Tree .. | 5 | 31 | 1860 | 1456 | Warden T. G., Hanging Rock, Koot- ingal .. | 67 | 136 | — | 3352 |
| Standerling Walter, Attunga Springs .. | 6 | 2 | 292 | 103 | Ware G. A., Kootungal .. | 1 | — | 680 | 737 |
| Stanger A. G., Curraububula .. | 10 | 7 | 000 | 1214 | Ware G. D., Attunga .. | 8 | 4 | 600 | 827 |
| Starr J. H., Walhoro .. | 7 | 55 | — | 241 | Ware G. W., Kootungal .. | 17 | 48 | 353 | 1280 |
| Starr J. T. B., Dungowan .. | 7 | 61 | — | 364 | Ware J., Kootungal .. | 23 | 28 | 1369 | 2670 |
| Stearle Mary S., Spring Ridge .. | 4 | — | 150 | — | Ware J. T., Kootungal .. | 28 | 69 | 1427 | 2670 |
| Steinback E. R., Dungowan .. | 8 | 77 | 26 | 408 | Warner E. J., Bellvue, Boggabri .. | 20 | 10 | 838 | 917 |
| Stoddard H., Manilla .. | 20 | 2 | 190 | 423 | Warner F. W., Appleby Sliding .. | 38 | 7 | 295 | 380 |
| Stokes A. F., Tamworth .. | 14 | 60 | — | 230 | Warner Jesse, Moor Creek .. | 13 | 12 | 121 | 396 |
| Stones F., Broadwater, Gunnedah .. | 21 | 19 | 444 | 450 | Watts C. E., Keopit, via Manilla .. | 8 | 15 | 1000 | 906 |
| Studders M., Violet Villa, Barraba .. | 10 | 18 | 2284 | 2040 | Watts Ellen, Somerton .. | 17 | 5 | 302 | 398 |
| Studeford Henry, Rose Farm, Durl .. | 50 | 3 | 1451 | 1274 | Watts G. H., Somerton .. | 16 | 2 | 105 | 430 |
| Style W. J., Ogunbll, Dungowan .. | 13 | 9 | 1016 | 1437 | Watts John, Wonga Ck., Manilla .. | 20 | 7 | 200 | 640 |
| Sutherland H. S., Upper Manilla .. | 7 | 6 | 780 | 1440 | Weakley D. E., Curraububula .. | 32 | 42 | 15 | 2204 |
| Swab George, Nundle .. | 9 | 23 | 1082 | 1280 | Weber F. W., Ogunbll .. | — | — | 550 | 1140 |
| Swain A. F., Carroll .. | 12 | 15 | 327 | 208 | Weatherly Miss, & Mackenzie Mrs. H., Mortlake, Vic. .. | 170 | 805 | 15213 | 24194 |
| Swain A. J., Quirindi .. | 7 | 21 | 2364 | 2119 | Webster Josephine, Sandholme .. | 5 | 8 | 1050 | 2900 |
| Swain A. S., Carroll .. | 20 | 35 | 200 | 600 | Webster R. R., Nundle .. | 43 | 104 | 114 | 1715 |
| Swain Eliza A., Back Creek, Nundle .. | 6 | 33 | 2845 | 3360 | West R. H., Swamp Oak .. | 5 | 27 | 2365 | 3309 |
| Swain F. J., Quirindi .. | 12 | 46 | 2510 | 2371 | Welsh A. G., Dungowan .. | 33 | 65 | 4300 | 5177 |
| Swain G. H., Tanglewood, Moonbri .. | 13 | 24 | 210 | 1277 | Wheeler G. S., Clarafield, Manilla .. | 18 | 6 | 1000 | 1050 |
| Swain H., Quirindi .. | 4 | 10 | 1090 | 1887 | Wheeler Geo., Thrimore, Quilpolly .. | 9 | 4 | 823 | 1369 |
| Swain James A., Kilphysic, Carroll .. | 40 | 63 | 3574 | 6243 | Wheeler P. J., Upper Manilla .. | 31 | 17 | 100 | 842 |
| Swain T., Goonoo Goonoo Rd. .. | 8 | 3 | 330 | 460 | Wheeler S. S., Manilla .. | 20 | 21 | 586 | 812 |
| Swain W. A., Namoi Terrace, Carroll .. | 94 | 435 | 800 | 3340 | White G. A., Narara, Manilla .. | 17 | 23 | 8080 | 2273 |
| Swan A. M., Oakvale, Woonomin .. | 12 | 27 | 1064 | 1281 | White H. C. (Exors. late), Mullaley .. | 293 | 420 | 43540 | 75000 |
| Swan C. R., Woonomin .. | 22 | 10 | 200 | 1765 | White Mrs. Jane A., Barraba .. | 6 | 4 | 381 | 880 |
| Swan J. H., Advantage, Woonomin .. | 20 | 15 | 1013 | 1133 | White John B., Braymount, Bog- gabri .. | 27 | 8 | 800 | 1230 |
| Swan E. P., Tamworth .. | 25 | — | 300 | 775 | White William, Moor Creek .. | 5 | — | 1255 | 520 |
| Swan Mrs. M. A., Woonomin .. | 9 | 5 | 182 | 326 | Whitlen A., junr., Gaspard, Quirindi .. | — | 74 | 332 | 464 |
| Sweeney Jas., Gowrie, Goonoo Goonoo .. | 7 | 25 | 160 | 302 | Whitlen Mrs. Charlotte, Quirindi .. | 9 | 42 | 1750 | 2500 |
| Sweeney P. J., Wood's Reef, Barraba .. | 2 | 2 | 750 | 1294 | Whitlen Ed., Warral, Tamworth .. | 15 | 2 | 13 | 230 |
| Symond W. K., Willow Tree .. | 11 | 5 | 407 | 511 | Whitlen Henry, Quirindi .. | 5 | 1 | 460 | 540 |
| Symonds J. G., Willow Tree .. | 8 | 3 | 621 | 540 | Whitlen Henry E., Goonoo Goonoo .. | 12 | 31 | 1409 | 2250 |
| Taggart Bros., The Glen, Quirindi .. | 18 | 111 | 1480 | 1337 | Whitlen Fredk., Gaspard, Quirindi .. | 5 | 74 | 1300 | 242 |
| Tait G. B., Mullaley .. | 10 | — | 650 | 922 | Whitlen John, Woodlands, Curra- bubula .. | 34 | 300 | 2300 | 3671 |
| Tanner A. H., Quirindi .. | 24 | 50 | 201 | 787 | — | — | — | — | — |
| Taylor J. S. H. & M. L., Quirindi .. | 7 | 74 | 3630 | 4300 | — | — | — | — | — |
| Taylor G. G., The Ranch, Barraba .. | 4 | 21 | 1276 | 1313 | — | — | — | — | — |
| Taylor H., Terrible Vale, Werris Ck. .. | 17 | 17 | 110 | 495 | — | — | — | — | — |

WOOD, COFFILL & COMPANY LTD. LIVERY DEPT., 472-84 HARRIS ST. 'PHONE M1618

ANTHONY HORDERNS' FOR THE WHITE SEWING MACHINE.

| Ten | | | | | PASTORAL. | | | | | Ten | | | | | 129c | | | | |
|--|--|--|--|--|-----------|-----|------|------|---|-----|--|--|--|-----|------|-------|-------|--|--|
| Owner, Station and Post Town. | | | | | H. | C. | S. | A. | Owner, Station and Post Town. | | | | | H. | C. | S. | A. | | |
| Tenterfield. | | | | | | | | | | | | | | | | | | | |
| TENTERFIELD PASTURES PROTECTION BOARD. | | | | | | | | | | | | | | | | | | | |
| Secretary. J. Iddon, Tenterfield. | | | | | | | | | | | | | | | | | | | |
| Stock Inspector: M. J. ST. CLAIR, Glen Innes. | | | | | | | | | | | | | | | | | | | |
| <hr/> | | | | | | | | | | | | | | | | | | | |
| Allsop Robert, Bookookoorara, Tenterfield | | | | | 3 | 8 | — | 1460 | Bentley W. J., Ashford | | | | | 17 | 18 | 2151 | 2571 | | |
| Armstrong Bros., Tinbarra | | | | | 12 | 110 | — | 4300 | Benton T. W., Sandy Flat | | | | | 6 | 95 | — | 1657 | | |
| Arthur Jno., Hanover, Sunnyside | | | | | 5 | 160 | — | 901 | Bezzant E. C., Deepwater | | | | | 1 | 4 | 700 | 1280 | | |
| Austin A., Clifton | | | | | 16 | 144 | — | 8001 | Blaker J. C., Bungulla | | | | | 0 | 46 | — | 189 | | |
| Bacon H. J., Irrigation Farm, Deepwater | | | | | 2 | 87 | 12 | 1040 | Body E. C. & Son, Strathbogie, Emmaville | | | | | 159 | 1238 | 23005 | 65000 | | |
| Bacon E. C., Warwick | | | | | 34 | 59 | — | 2000 | Body Marlon P., Strathbogie | | | | | — | — | 2000 | 2800 | | |
| Bagster E. J., Mole River | | | | | 4 | 9 | 800 | 1160 | Bonnar J. S., Wilson's Downfall | | | | | 12 | 208 | — | 5406 | | |
| Bagster R. W., Torrington | | | | | 4 | 11 | 520 | 680 | Bonnar H. P., Oakvale, Wilson's Downfall | | | | | 25 | 340 | — | 4000 | | |
| Bagley Samuel, Bolliva, Sandy Flat | | | | | 10 | 80 | 574 | 2300 | Bonnar Ruth, Lincoln Hill, Wilson's Downfall | | | | | 22 | 1742 | — | 11414 | | |
| Bailey Chas., Torrington, Tent Hill | | | | | 5 | 27 | 2160 | 2500 | Bonnar W. T., Milford Farm, Wilson's Downfall | | | | | 25 | 1317 | 64 | 10400 | | |
| Bailey G. H., Torrington | | | | | 1 | 10 | 410 | 508 | Boston William, Tinbarra | | | | | 7 | 80 | — | 638 | | |
| Baigley L. and W., Sandy Flat | | | | | 10 | 94 | 695 | 2300 | Bott Conrad, Wyile Creek | | | | | 6 | 95 | — | 1077 | | |
| Baker A. C., Ashford | | | | | 3 | — | 900 | 1280 | Bottrell H. T., Wilson's Downfall | | | | | 8 | 100 | — | 3008 | | |
| Baker William, Sandy Hills | | | | | 8 | 117 | — | 2348 | Bottrell Thos., Amosfield | | | | | 16 | 120 | 34 | 1300 | | |
| Baldwin Mrs. E. H., Deepwater | | | | | 5 | 107 | — | 2133 | Bottrell H. T., Amosfield | | | | | 8 | 100 | — | 3098 | | |
| Barnberry Duncan, Wilson's Downfall | | | | | 65 | 15 | — | 1226 | Bowman Bros., Cornvale, Bonshaw | | | | | 3 | 129 | — | 2053 | | |
| Barnberry Mary, Maryvale | | | | | — | 80 | — | 1280 | Boxwell J. G. (Est.), Clifton | | | | | 17 | 77 | — | 5180 | | |
| Barnberry Samuel, Wyile Creek, Wilson's Downfall | | | | | 60 | 80 | — | 2409 | Bradford G. F., Fern Dale, Acacia Creek | | | | | 17 | 112 | 41 | 535 | | |
| Barnberry D. N., Wood st, Warwick | | | | | 101 | — | — | 1929 | Braid John, Bryan's Gap, Barney Downs | | | | | 10 | 456 | — | 5150 | | |
| Barnberry W. G., Wood st, Warwick | | | | | 20 | 200 | — | 3280 | Brauer C. H., Daisy Farm, Tenterfield | | | | | 6 | 105 | 155 | 2516 | | |
| Barker A., Bungulla | | | | | — | 58 | — | 315 | Brennan Frank, Rockley, Emmaville | | | | | 6 | 8 | 1535 | 1650 | | |
| Barlow J. W. M., Wyile Creek | | | | | 12 | 236 | — | 2382 | Brosnan John, Acacia Creek, New Koreelah | | | | | 30 | 161 | — | 2400 | | |
| Barlow T. F., Wyile's Creek, Wilson's Downfall | | | | | 6 | 100 | — | 1639 | Brown A. J., Tent Hill | | | | | 12 | 18 | 122 | 320 | | |
| Barratt J. W. G., Careen, Deepwater | | | | | 3 | 12 | 1000 | 1345 | Brown E. C., Amosfield | | | | | 7 | 105 | — | 1094 | | |
| Barratt J. T. E., Arranmoer, Deepwater | | | | | 9 | 36 | 1120 | 1641 | Brown F. E., Steinbrook | | | | | 1 | 54 | — | 1280 | | |
| Bates Henry, Woodlands, Tenterfield | | | | | 8 | 10 | 1850 | 2175 | Bugg Mary E., Bolliva | | | | | 6 | 72 | 505 | 1280 | | |
| Beddow A., Bookookoorara | | | | | 14 | 250 | — | 4366 | Burke J. E., Steinbrook | | | | | 1 | 157 | — | 700 | | |
| Bell J. G., Hillcrest, Deepwater | | | | | 20 | 61 | — | 688 | Burke J. E. sen., Steinbrook | | | | | 20 | 64 | — | 2130 | | |
| Bendall Catherine, Bolliva | | | | | 4 | 8 | 1102 | 1310 | Burrows Bros., Clifton Station | | | | | 24 | 152 | 1146 | 6375 | | |
| Bendall Chas. H., Sandy Flat | | | | | 25 | 82 | — | 1050 | Burton Chas., W., Wilson's Downfall | | | | | 6 | 237 | — | 1756 | | |
| | | | | | 9 | 75 | — | 1190 | Burton O. C., Avondale, Mole River | | | | | 6 | 6 | 1281 | 1920 | | |
| | | | | | | | | | Butler A. W., Black Swamp, Tenterfield | | | | | 10 | 120 | — | 660 | | |
| | | | | | | | | | Butler John E., Black Swamp, Tenterfield | | | | | 6 | 170 | — | 1450 | | |
| | | | | | | | | | Butler Joseph H., Rivertree | | | | | 5 | 106 | — | 3120 | | |
| | | | | | | | | | Cadell C. K., Deepwater | | | | | 11 | 62 | 3959 | 3973 | | |
| | | | | | | | | | Cadell W. T., Deepwater | | | | | 48 | 727 | 19308 | 21440 | | |
| | | | | | | | | | Campbell A., Bryan's Gap | | | | | 5 | 80 | — | 1348 | | |
| | | | | | | | | | Campbell H. G., Bryan's Gap | | | | | 9 | 80 | — | 2004 | | |
| | | | | | | | | | Campbell T. E., Legume | | | | | 12 | 51 | — | 1160 | | |
| | | | | | | | | | Cansdell & McDonald, Inverell | | | | | — | — | 102 | 3200 | | |
| | | | | | | | | | Carter W., Acacia Creek | | | | | 7 | 52 | — | 400 | | |
| | | | | | | | | | Christie A. E., Tarban | | | | | 2 | 80 | — | 620 | | |
| | | | | | | | | | Cavanagh Thos., Deepwater | | | | | 7 | 26 | 800 | 1068 | | |
| | | | | | | | | | Chisholm Mrs. Anne, Willara, Bonshaw | | | | | 7 | 73 | — | 4022 | | |
| | | | | | | | | | Chorley F. A., Bungulla | | | | | 9 | 94 | — | 1372 | | |
| | | | | | | | | | Chorley H. G., Bungulla | | | | | 9 | 80 | — | 1004 | | |
| | | | | | | | | | Chorley J. J., Bungulla | | | | | 4 | 68 | — | 2900 | | |
| | | | | | | | | | Chorley Thomas, Bungulla | | | | | 3 | 54 | 50 | 669 | | |
| | | | | | | | | | Christianson Charles, Gunyan, Bonshaw | | | | | 22 | 142 | — | 1090 | | |
| | | | | | | | | | Christie A. E., Tarban | | | | | 3 | 93 | — | 620 | | |
| | | | | | | | | | Clark O., Wilson's Downfall | | | | | 6 | 66 | — | 600 | | |
| | | | | | | | | | Clarke Arthur, Tenterfield | | | | | 5 | 75 | — | 812 | | |
| | | | | | | | | | Clarke H. H., Torrington | | | | | 19 | 212 | 123 | 2806 | | |
| | | | | | | | | | Clarke R. H., Steinbrook | | | | | 5 | 57 | — | — | | |
| | | | | | | | | | Connolly J. S., Tenterfield | | | | | 13 | 406 | — | 5761 | | |
| | | | | | | | | | Connolly W., Leech's Gully | | | | | 6 | 79 | — | 1097 | | |
| | | | | | | | | | Coombes James, Sandy Flat | | | | | 2 | 101 | 30 | 1289 | | |
| | | | | | | | | | Cooper A. E., Deepwater | | | | | 5 | 3 | 120 | 1000 | | |
| | | | | | | | | | Cooper H. E. S., Inverell | | | | | 15 | 31 | 400 | 1280 | | |
| | | | | | | | | | Cooper S. C., Mole Station | | | | | 45 | 592 | 30 | 6025 | | |
| | | | | | | | | | Cossart James & Son, Duggendon, Queensland | | | | | — | 64 | — | 508 | | |
| | | | | | | | | | Cotton H. J., Tenterfield | | | | | 5 | 98 | — | 460 | | |
| | | | | | | | | | Covenry J. V., Texas | | | | | 16 | 266 | — | 3970 | | |
| | | | | | | | | | Cowley A., Texas | | | | | — | — | 800 | 1000 | | |
| | | | | | | | | | Cowley James, Deepwater | | | | | 4 | 7 | 1018 | 2560 | | |
| | | | | | | | | | Cox Mrs. Clara, Ashford | | | | | 26 | 40 | 871 | 640 | | |
| | | | | | | | | | Cox A. W. B., Deepwater | | | | | 10 | 255 | — | 6000 | | |
| | | | | | | | | | Cox (Est.) J. M., Ashford | | | | | 12 | 6 | 2078 | 1506 | | |
| | | | | | | | | | Cox John, Ashford | | | | | 8 | 02 | — | 1416 | | |
| | | | | | | | | | Cox Percy, Deepwater | | | | | — | — | 800 | — | | |
| | | | | | | | | | Cox S. E., Ashford | | | | | 9 | — | 700 | — | | |
| | | | | | | | | | Cox Samuel, Mountain View, Ashford | | | | | 1 | 1 | 206 | — | | |
| | | | | | | | | | Crawford Reg., Emmaville | | | | | 4 | 7 | 227 | — | | |
| | | | | | | | | | Croft G. T., Mandole, Bonshaw | | | | | 8 | 56 | — | — | | |
| | | | | | | | | | Crisp Alf. J., New Koreelah | | | | | 6 | 180 | — | — | | |
| | | | | | | | | | Crisp Mrs. J., Koreelah | | | | | 3 | 185 | — | — | | |
| | | | | | | | | | Croft E., Bonshaw | | | | | 4 | 50 | — | — | | |
| | | | | | | | | | Croft M., Mandole | | | | | 9 | 75 | — | — | | |
| | | | | | | | | | Crome R. J., Wilson's Downfall | | | | | 2 | 132 | — | — | | |
| | | | | | | | | | Crome Rebecca, Wilson's Downfall | | | | | 4 | 186 | — | — | | |
| | | | | | | | | | Cubis E., Jun., Tenterfield | | | | | — | 67 | — | — | | |
| | | | | | | | | | Curr Guy, Sandy Flat | | | | | 6 | 80 | — | 1500 | | |
| | | | | | | | | | Curvey William, Sandy Flat | | | | | 6 | 5 | 722 | 885 | | |
| | | | | | | | | | Cusack J. J., Wallangarra | | | | | 12 | 282 | — | 3300 | | |

ANTHONY HORDERNS' FOR SAFETY RAZORS AND STROPS.

| 130c | Ten | PASTORAL. | | | | Ten | | | | |
|--|-----|-----------|------|-------|---|-----|-----|------|------|--|
| Owner, Station and Post Town. | H. | C. | S. | A. | Owner, Station and Post Town. | H. | C. | S. | A. | |
| TENTERFIELD—(continued)— | | | | | | | | | | |
| Cutts Bros., Bonshaw .. | 9 | 13 | 2300 | 5311 | Hallum S. A., Bonshaw .. | 9 | 21 | 900 | 3891 | |
| Daly Bros., Lower Acacia Creek .. | 14 | 406 | — | 4124 | Hallum T. F., Bonshaw .. | 9 | 127 | — | 3062 | |
| Daly C. P., Acacia Creek .. | 7 | 110 | — | 833 | Hannon E. M., Wilson's Downfall .. | 9 | 142 | — | 680 | |
| Daly John, Avondale, Acacia Creek .. | 6 | 169 | — | 2200 | Hannon John, Wilson's Downfall .. | 10 | 350 | — | 2576 | |
| Dalley P., Maryland .. | 45 | 44 | — | 1525 | Harcastle G. M., Old Koreelah .. | 15 | 289 | — | 2618 | |
| Davidson J. H., Deepwater .. | 12 | 14 | 1055 | 1016 | Hardy J., New Koreelah .. | 5 | 300 | — | 3087 | |
| Davidson R., New Koreelah, Acacia Creek .. | 8 | 228 | 72 | 2060 | Harding Selma, Tent Hill .. | — | — | 168 | — | |
| Davidson W. H., Deepwater .. | 4 | 125 | — | 1280 | Harrigan M. J., Tenterfield .. | 6 | 92 | — | 2000 | |
| Davidson R. R., Wongalee, Emma-ville .. | 6 | 61 | 1990 | 2038 | Harriman Ern., Wilson's Downfall .. | 10 | 40 | — | 509 | |
| Davis Laban, Severn Farm, Ashford .. | 10 | 8 | 2364 | 3295 | Harvey Arthur, Old Koreelah .. | 10 | 202 | — | 2022 | |
| Dean Bros., Mingoala .. | 113 | 948 | 9 | 12007 | Hefernan Henry, Deepwater .. | 6 | 93 | 200 | 3193 | |
| Dearden Fred., Tenterfield .. | 15 | 540 | — | 771 | Hefernan W. J., Tenterfield .. | 6 | 53 | — | 640 | |
| Dillon E. P., Wilson's Downfall .. | 4 | 69 | — | 1477 | Herbert John, Bolivia .. | 11 | 50 | 800 | 2239 | |
| Dillon J. T., Wilson's Downfall .. | 12 | 210 | — | 2121 | Hill E. D., Tarban, Tenterfield .. | — | 32 | — | 640 | |
| Donaghay John, Tenterfield .. | — | 75 | 68 | 253 | Hilton Elizabeth, Tent Hill .. | 3 | 1 | 1170 | 1855 | |
| Donaghay Mrs. M., Tenterfield .. | 9 | 80 | — | 280 | Hilton Henry, Emmaville .. | 3 | 9 | — | 1280 | |
| Donnelly H., senr., Bryan's Gap .. | 5 | 131 | — | 2236 | Hilton John S., Lyon, Ashford .. | 11 | 30 | 1532 | 1960 | |
| Donnelly Jas., Bryan's Gap .. | 9 | 215 | — | 1800 | Hluett L. E., Bungulla .. | 6 | 51 | — | 2897 | |
| Donnelly M., Bungulla .. | 5 | — | 207 | 392 | Hilton William, junr., Marriek-ville, Emmaville .. | 9 | 40 | 860 | 749 | |
| Donnelly M., .. | 12 | 66 | — | 2200 | Hincks E. J., Koreelah .. | 11 | 19 | 101 | 271 | |
| Donoghue J. J., Tenterfield .. | 7 | 70 | — | 1615 | Hingston Wm., Tenterfield .. | 7 | 56 | — | 960 | |
| Donoghue P. J., Tenterfield .. | 10 | 100 | — | 1391 | Hodges George, Emmaville .. | 10 | 24 | 746 | 1925 | |
| Donoghue P. J., Texas .. | 17 | 82 | 400 | 2560 | Hodkin John, Mandole, Bonshaw .. | 16 | 47 | 455 | 2630 | |
| Donohue James, Leefield, Clifton .. | 5 | 66 | — | 752 | Hoffman S. L., Lagumie .. | 9 | 58 | — | 2753 | |
| Donovan W. T., Acacia Creek .. | 59 | 276 | — | 2004 | Hogan P., Emmaville .. | 7 | 4 | 705 | 1275 | |
| Dowe Bros., Tenterfield .. | 10 | 124 | — | 2330 | Holly W. A., Tenterfield .. | 18 | 110 | — | 1218 | |
| Dowe S. H., Tenterfield .. | 10 | 124 | — | 2330 | Holmes J. R. & A. C., Brooklyn, Yetman .. | 1 | 64 | 1242 | 1190 | |
| Duddy Chas., Strathan Vale, Tent Hill .. | 4 | 14 | 1056 | 1280 | Horman C. W., Koreelah .. | 16 | 163 | — | 2320 | |
| Duddy Thomas, Deepwater .. | 6 | 27 | 3724 | 4000 | Horn Chris., Clifton .. | 10 | 44 | 117 | 1020 | |
| Dunman J. T. S., Ashford .. | 6 | 1 | 860 | 1315 | Horn Thos., Tarban .. | 5 | 51 | 8 | 1169 | |
| Dutton C. W., Locherfels, Deep-water .. | 15 | 50 | 405 | 1073 | Hoskin John, Bonshaw .. | 10 | 47 | 455 | 2630 | |
| Dutton Mrs. M. A., Corredulla, Ten-terfield .. | 17 | 530 | 412 | 3661 | Howard M., Tenterfield .. | 14 | 87 | 14 | 998 | |
| Dwyer Mrs. B., Sandy Flat .. | 6 | 20 | 240 | 1500 | Howard Thomas, Tenterfield .. | 9 | 70 | — | 1200 | |
| Dwyer James, Bolivia .. | 9 | 108 | — | 2120 | Humphrey W., Sunnyside .. | 11 | 60 | — | 820 | |
| Earls W. C., Brighton, Ashford .. | 10 | 15 | 1365 | 3950 | Hurley Daniel (Est.), New Koreelah, Acacia Creek .. | 6 | 132 | — | 1976 | |
| Easterbrook W., Acacia Creek .. | 16 | 101 | — | 450 | Hurtz C. J., Jennings .. | 4 | 134 | — | 2840 | |
| Elnam A. A., Spring Dale, Maryland .. | 13 | 152 | — | 1615 | Hurtz C. J., Wallangarra .. | 4 | 115 | — | 2840 | |
| Elnam C. W., Maryland .. | 44 | 69 | — | 1280 | Hutchings James, Tenterfield .. | 5 | 51 | — | 180 | |
| Elnam F. G., Maryland .. | 10 | 65 | — | 6342 | Hutchings Joseph E., Tenterfield .. | 3 | 70 | — | 639 | |
| Elnam Wm. L., Spring Hill, Maryland .. | 8 | 152 | — | 1953 | Hutchings J. J., The Scrub .. | 8 | 151 | — | 1046 | |
| English A. W., Sandy Flat .. | 12 | 56 | — | 1278 | Hynes E. D., Mole River .. | 15 | 55 | 2549 | 2850 | |
| Fagg C. G., Cullendore .. | 2 | 87 | — | 1278 | Hynes J., Drake .. | — | 406 | — | 4000 | |
| Fagg Geo. F., Cullendore .. | 12 | 235 | 20 | 2092 | Imberger A. J., Tenterfield .. | 4 | 162 | — | 1275 | |
| Fagg T. W., Cullendore .. | 6 | 200 | — | 1292 | Ingils John, Acacia Creek .. | 12 | 83 | — | 1800 | |
| Falvey Pat., Nottingham Pk., Ashford .. | 8 | 8 | 694 | 1420 | Irwia James, Ashford .. | 7 | 53 | — | 2118 | |
| Farmer A. W., Koralah .. | 20 | 92 | — | 987 | Jeffrey Mrs. A. L., Dorthala .. | 27 | 10 | 50 | 1600 | |
| Farrell Thomas, Sandy Hills .. | 25 | 52 | — | 849 | Jeffrey Peter, Mingoala, Tenterfield .. | — | 343 | — | 5155 | |
| Ferguson James, Tarban .. | 11 | 70 | 650 | 1958 | Jeykill Bros., Emmaville .. | 15 | 27 | 1900 | 3600 | |
| Fiembach F., Wilson's Downfall .. | 12 | 141 | — | 1600 | Jclinton Bros., Tenterfield .. | 3 | 130 | — | 1249 | |
| Flinday & Brady, Texas .. | 12 | 23 | 3000 | 3746 | Johnston J. V., Tenterfield .. | 7 | 250 | — | 2000 | |
| Flinn John, Bryan's Gap .. | 5 | 124 | — | 1203 | Johnston M. H., Tenterfield .. | 0 | 81 | — | 960 | |
| Flinn Michael, Bryan's Gap .. | 9 | 170 | — | 4000 | Jones H. R., Wallangarra .. | 10 | 30 | 750 | 1000 | |
| Flinnerty Mrs. P., Bryan's Gap .. | 3 | 80 | — | 436 | Jones R. A., Bolivia .. | 24 | 166 | — | 1249 | |
| Flinnerty P., Hillcrest, Tenterfield .. | 11 | 82 | — | 1579 | Kearney Michael, Cullendore .. | 2 | 70 | — | 560 | |
| Fletcher T. C., White Swamp .. | 15 | 215 | — | 1311 | Kent Walter, Ashford .. | 7 | 5 | 444 | 680 | |
| Fletcher M. J., Koreelah .. | 11 | 218 | — | 1754 | Kearney Patrick, Cullendore .. | 2 | 75 | — | 800 | |
| Flinth E. J., Maryland .. | 10 | 85 | — | 820 | Kelme F., Springfield, Deepwater .. | 8 | 20 | 1785 | 1777 | |
| Flynn Jas., The Gulf, Emmaville .. | 12 | 235 | 20 | 2962 | Kelly M., Leech's Gully .. | 5 | 140 | — | 733 | |
| Fox J. C., Rivertree, Wilson's Downfall .. | 12 | 90 | — | 1280 | Kelly Thomas T., Deepwater .. | 6 | 6 | 2417 | 2690 | |
| Fox T. C., Wylie Creek, Wilson's Downfall .. | 4 | 102 | — | 1407 | Key Albert, Tent Hill .. | 10 | 9 | 656 | 1300 | |
| Fox Thomas, Wilson's Downfall .. | 8 | 203 | — | 3045 | Key E. H., Mingoala .. | 5 | 0 | — | 1285 | |
| Gallagher Mrs. Pat., Wylie Creek, Wilson's Downfall .. | 6 | 177 | — | 1394 | Kielme F., Deepwater .. | 8 | 17 | 1865 | 177 | |
| Gaddes Alex., Old Koreelah .. | 16 | 70 | — | 2494 | Kiernan F., Sandy Flat .. | 6 | 59 | — | 1000 | |
| Gerke Andrew, Ruby Vale, Deepwater .. | 10 | 4 | 218 | 1018 | Kiernan Frank, Four Mile, Deep-water .. | 10 | 17 | 1410 | 2380 | |
| Gerke Bernhardt, Inglewood, Deep-water .. | 5 | 4 | 1042 | 1229 | Kiernan M. F., Bolivia .. | 4 | 73 | — | 1252 | |
| Geyer H. T., Pyers Creek .. | 5 | 5 | 400 | 616 | Kiernan T. P., Bolivia .. | 4 | 12 | 190 | 998 | |
| Gilby Bros., Deepwater .. | 14 | 4 | 463 | 625 | King Mrs. E. C., Peru, Bolivia .. | 11 | 4 | 600 | 2347 | |
| Gilbey G. W., Deepwater .. | 9 | 15 | 604 | 600 | King F., Bonshaw .. | 17 | 217 | 680 | 2880 | |
| Gillespie L., Acacia Creek .. | 22 | 68 | — | 1100 | Kneipp George, Ikernan, Ashford .. | 26 | 19 | 7000 | 2000 | |
| Glasser C. W., Ashford .. | 8 | 40 | 300 | 1366 | Kneipp Frank, Dundee .. | 2 | 57 | 1104 | 1410 | |
| Gobbert W. J. S., Bonshaw .. | 10 | 78 | 1048 | 1167 | Kneipp Fredk., Deepwater .. | 12 | 51 | — | 876 | |
| Golledge Frank S., Mingoala .. | 11 | 12 | 1500 | 4000 | Knight E. A., Wilson's Downfall .. | 9 | 47 | — | 1257 | |
| Golledge Isaac, Mingoala .. | 21 | 9 | 1414 | 2000 | Knight J., Stannum .. | 6 | 10 | 425 | 1316 | |
| Graham C. H., Bonshaw .. | 11 | 5 | 1006 | 4556 | Knight Sld., Stannum .. | 2 | 0 | 243 | 780 | |
| Gray John, Sunnyside .. | 1 | 23 | — | 171 | Knight Wm., Wilson's Downfall .. | 7 | 116 | — | 860 | |
| Grills T. F. & L., Guyra .. | — | 102 | — | 533 | Koch John, Steinbrook, Tenterfield .. | 5 | 55 | — | 751 | |
| Grayson James, Koreelah .. | 21 | 178 | — | 1010 | Koch John, senr., Steinbrook .. | 7 | 77 | — | 535 | |
| Griffiths W. J., Emmaville .. | 5 | 4 | 280 | 1150 | Koch Joseph, Black Swamp .. | 11 | 132 | — | 1200 | |
| Grogan Joe, Tenterfield .. | 10 | 53 | — | 508 | Konia W. J., Bonshaw .. | 11 | 13 | 1300 | 2300 | |
| Grogan W. A., Tenterfield .. | 10 | 70 | — | 950 | Krahe (Est. J. F. L.), Tenterfield .. | 4 | 70 | — | 542 | |
| Gross Chas., Emmaville .. | 12 | 10 | 2507 | 6220 | Laird J. R., Acacia Creek .. | 8 | 2 | — | 816 | |
| Haddock Louisa, Sunnyside .. | 17 | 55 | — | 639 | Laird R. J., Legume .. | 10 | 57 | — | 698 | |
| Hadley Henry, senr., Ashford .. | 17 | 6 | 1095 | 2080 | Lamb Cuthbert, Acacia Creek .. | 8 | 82 | — | 500 | |
| Hadley Joseph, Tent Hill .. | 15 | 50 | 1235 | 1887 | Lamont Jas., Oakley Creek, Wil-son's Downfall .. | 5 | 163 | — | 2780 | |
| Hadley R. A., Tent Hill .. | 1 | 6 | 353 | 1084 | Lamont James, Wilson's Downfall .. | 10 | 400 | — | 6400 | |
| Hall Edward, Sunnyside .. | 8 | 58 | — | 480 | Larkin P. J., Deepwater .. | 5 | 48 | 445 | 1040 | |
| Hallum Henry, Hyden, Bonshaw .. | 2 | 94 | — | 1163 | Larkin W. H., Deepwater .. | 4 | 57 | — | 1375 | |
| | | | | | Larracey Peter, Bungulla .. | 3 | 50 | — | 2240 | |
| | | | | | Lander W., Tenterfield .. | 11 | 100 | — | 1305 | |
| | | | | | Leo N. B., Tenterfield .. | 2 | 53 | — | 902 | |
| | | | | | Leech J. A., Mole River .. | 13 | 66 | 635 | 1280 | |
| | | | | | Leech John, Leech's Gully .. | 8 | 11 | 265 | 455 | |

WOOD, COFFILL & COMPANY LTD. HEAD OFFICE: 810 GEORGE ST., CITY. 'PHONE 9226 CITY

ANTHONY HORDERNS—STATIONERY, BOOKS AND TYPEWRITERS.

| Ten | | | | | PASTORAL. | | | | | Ten | | | | | 131c | | | | |
|--|----|-----|------|-------|--|----|------|-------|-------------------------------|--|----|------|-------|-------|--|----|------|-------|-------|
| Owner, Station and Post Town. | | | | | H. | C. | S. | A. | Owner, Station and Post Town. | | | | | H. | C. | S. | A. | | |
| Lels C. L., Leefield .. | 7 | 57 | — | 1394 | Patterson Robert, Acacia Creek .. | 25 | 393 | — | 3852 | Patterson R. J., Deepwater, Bolivia .. | 7 | 64 | — | 800 | Patterson S. and W., Emmaville .. | 16 | 27 | 230 | 1238 |
| Lels P. F., Mole River .. | 13 | 50 | — | 800 | Patterson R. J., Deepwater, Bolivia .. | 7 | 64 | — | 800 | Payne Mrs. M. E., Tooloom .. | 4 | 161 | — | 1003 | Pelisch E. A., Bonshaw .. | 16 | 16 | 800 | 2232 |
| Legge W. T., Bonshaw .. | 6 | 24 | 1454 | 2560 | Patterson S. and W., Emmaville .. | 16 | 27 | 230 | 1238 | Parkins Albert, Deepwater .. | 9 | 67 | — | 1040 | Perrin G., Bolivia .. | 10 | 4 | 644 | 1116 |
| Lennon W., Texas .. | 27 | 30 | 3105 | 2745 | Payne Mrs. M. E., Tooloom .. | 4 | 161 | — | 1003 | Perrin H. W., Bolivia .. | 6 | 24 | — | 780 | Perry W., Emmaville .. | 4 | — | 250 | 320 |
| Lewin C. A., Bonshaw .. | 13 | 133 | — | 9005 | Pelisch E. A., Bonshaw .. | 16 | 16 | 800 | 2232 | Petrie J. H., Tenterfield .. | 6 | 33 | — | 540 | Petrie J. T., Tenterfield .. | 7 | 72 | — | 1322 |
| Lillcrap C. B., Mole River, Tenterfield .. | 30 | 92 | — | 1960 | Perrin G., Bolivia .. | 10 | 4 | 644 | 1116 | Petrie Jacob, Sandy Flat .. | 2 | 36 | — | 2261 | Petrie John W., The Scrub, Tenter-field .. | 10 | 69 | 30 | — |
| Lillcrap R., Mingoala .. | 20 | 350 | 350 | 6500 | Perrin H. W., Bolivia .. | 6 | 24 | — | 780 | Petrie W. F., Tenterfield .. | 2 | 20 | — | 1200 | Petrie Wm., Five Mile Creek, Sandy Flat .. | 0 | 152 | — | 2230 |
| Lockwood A. H., Deepwater .. | 9 | 71 | — | 1059 | Parkin G., Bolivia .. | 10 | 4 | 644 | 1116 | Phifer G. F., Kia Ora, Ashford .. | 16 | 11 | 1842 | 1840 | Pillar Jas., Reedy Ck., Tenterfield .. | 17 | 168 | — | 1128 |
| Lockwood Jas. H., Deepwater .. | 17 | 42 | 1000 | 1385 | Parkin H. W., Bolivia .. | 6 | 24 | — | 780 | Pillar John, Tenterfield .. | 16 | 153 | 592 | 1425 | Pitkin G. F., Tenterfield .. | 4 | 62 | — | 640 |
| Lockwood John H., Deepwater .. | 7 | 5 | 660 | 727 | Parry W., Emmaville .. | 4 | — | 250 | 320 | Pitkin J. T., Tenterfield .. | 7 | 72 | — | 1323 | Pitkin J. T., Tenterfield .. | 8 | 71 | — | 11067 |
| Lomax J. R., Tenterfield .. | 28 | 87 | 1894 | 1765 | Petrie J. H., Tenterfield .. | 6 | 33 | — | 540 | Pitkin T. J., Tenterfield .. | 8 | 71 | — | 11067 | Pitkin T. J., Tenterfield .. | 8 | 71 | — | 11067 |
| McAllister A. S., Bonshaw .. | 21 | 152 | — | 2040 | Petrie J. T., Tenterfield .. | 7 | 72 | — | 1322 | Potter A. J., Tent Hill .. | 8 | 12 | 1507 | 1820 | Potter J. A., Leefield .. | 4 | 51 | — | 160 |
| McAllister Donald, Wilson's Downfall .. | 5 | 83 | — | 1300 | Petrie Jacob, Sandy Flat .. | 2 | 36 | — | 2261 | Potter J. C. K., Stannum .. | 9 | 4 | 1770 | 2041 | Purvis Andrew, Maldenhead .. | 17 | 120 | — | 1340 |
| McAllister D. S., Maryland River .. | 4 | 115 | — | 1858 | Petrie John W., The Scrub, Tenter-field .. | 10 | 69 | 30 | — | Purvis F. A., Tenterfield .. | 24 | 145 | — | — | Ramsay Jas. (Estate of), Rocky Creek, Emmaville .. | 3 | 2 | 485 | 1280 |
| McAllister Elizabeth, Tenterfield .. | — | 55 | — | 1290 | Petrie W. F., Tenterfield .. | 2 | 20 | — | 1200 | Ramsay Thomas, Emmaville .. | 8 | 24 | 287 | 1440 | Rankin D. S., Mur., Texas Station .. | — | 120 | — | 500 |
| McAllister R. E., Tenterfield .. | — | 250 | — | 10650 | Petrie Wm., Five Mile Creek, Sandy Flat .. | 0 | 152 | — | 2230 | Reborn Victor, Rivertree, Wilson's Downfall .. | 25 | 142 | — | 2760 | Reid J. D. P., Tenterfield .. | — | — | 252 | — |
| McCliffy D., Bolivia .. | 9 | 8 | 584 | 1400 | Phifer G. F., Kia Ora, Ashford .. | 16 | 11 | 1842 | 1840 | Reid Kate P., Tenterfield .. | — | 50 | — | 3532 | Reid Misses, Tenterfield .. | 22 | 523 | 630 | 5904 |
| McCliffy Ed., Argyle, Bolivia .. | 9 | 8 | 584 | 1400 | Pillar Jas., Reedy Ck., Tenterfield .. | 17 | 168 | — | 1128 | Reid P. J., Tenterfield .. | 0 | 150 | — | 2929 | Reid Wm., Tenterfield .. | — | 129 | — | 447 |
| McCliffy James, Sandy Flat .. | 10 | 64 | — | 200 | Pillar John, Tenterfield .. | 16 | 153 | 592 | 1425 | Reid Wm., Tenterfield .. | — | 129 | — | 447 | Reynolds Ada, Emmaville .. | 5 | 0 | 590 | 512 |
| McCusker A. S., Bonshaw .. | 21 | 152 | — | 2040 | Pitkin G. F., Tenterfield .. | 4 | 62 | — | 640 | Rhodes J., Sandy Hill .. | — | 74 | — | 807 | Rixon Thomas, Tenterfield .. | 12 | 70 | — | 1590 |
| McCusker C. C., 4-Mile, Bolivia .. | 5 | — | 650 | 1280 | Pitkin J. T., Tenterfield .. | 7 | 72 | — | 1323 | Robertson & Co., Wellington Vale, Deepwater .. | 58 | 83 | 11010 | 14656 | Robertson J. A., Bonshaw .. | 8 | 33 | 2500 | 2846 |
| McCowan and Sons, Mole River .. | 24 | 330 | 639 | 3270 | Pitkin T. J., Tenterfield .. | 8 | 71 | — | 11067 | Robertson R. G., Deepwater .. | 3 | 57 | — | 312 | Romer W. H., Torrington .. | 15 | 68 | 900 | 16054 |
| McCowan A. H. L., Stannum .. | 7 | 28 | 1242 | 1309 | Potter A. J., Tent Hill .. | 8 | 12 | 1507 | 1820 | Rose J. W., Black Swamp .. | 18 | 145 | — | 1250 | Rossington George F., Mona Vale, Deepwater .. | 5 | 5 | 490 | 1290 |
| McCowan Geo., Deepwater .. | 3 | 5 | 480 | 1006 | Potter J. A., Leefield .. | 4 | 51 | — | 160 | Rossington George F., Mona Vale, Deepwater .. | 5 | 5 | 490 | 1290 | Rush John, Bonshaw .. | 25 | 507 | — | 8070 |
| McDonald S., Mount Dumaresq, Bonshaw .. | 15 | 37 | 401 | 1310 | Potter J. C. K., Stannum .. | 9 | 4 | 1770 | 2041 | Rush John, Bonshaw .. | 25 | 507 | — | 8070 | Russell Chas. J., Ashford .. | 9 | 12 | 170 | 700 |
| McKenzie A. J., Kentworth, Bonshaw .. | 18 | 14 | 5073 | 8181 | Purvis Andrew, Maldenhead .. | 17 | 120 | — | 1340 | Say B. E., Emmaville .. | 1 | 3 | 400 | 916 | Say Edward, Pine Tree, Emmaville .. | 6 | 36 | 527 | 1553 |
| McKenzie A. K., Kentworth, Bonshaw .. | 4 | 4 | 2000 | 3871 | Purvis F. A., Tenterfield .. | 24 | 145 | — | — | Schiffman A., Bolivia .. | 5 | 57 | — | 356 | Schiffman F., Green Swamp, Tenterfield .. | 15 | 127 | 26 | 1642 |
| McKenzie H., Ashford .. | 12 | 41 | — | 1289 | Ramsay Jas. (Estate of), Rocky Creek, Emmaville .. | 3 | 2 | 485 | 1280 | Schneider Ernest, Bonshaw .. | 13 | 180 | — | — | Schumacher —, Tent Hill .. | 2 | 15 | 630 | 1357 |
| McKenzie Thos. M., Mla Mla, Texas .. | 14 | 11 | 4142 | 8181 | Ramsay Thomas, Emmaville .. | 8 | 24 | 287 | 1440 | Schumacher —, Tent Hill .. | 2 | 15 | 630 | 1357 | Seargeant J. R., Bonshaw .. | 62 | 204 | — | 6212 |
| McKenzie W. A., Ashford .. | 4 | — | 1300 | 1280 | Rankin D. S., Mur., Texas Station .. | — | 120 | — | 500 | Schroder M. C., Tarban, Jennings .. | 15 | 260 | — | 4000 | Schroder T. M., Clifton .. | 16 | 132 | 5 | 1280 |
| McLeod James, Bolivia .. | 1 | 42 | — | 1280 | Reborn Victor, Rivertree, Wilson's Downfall .. | 25 | 142 | — | 2760 | Scott William, Airlie, Tenterfield .. | 5 | 42 | — | 550 | Senf A., Snake's Valley, Tenterfield .. | 3 | 92 | — | 1569 |
| McMillan John, Tenterfield .. | 2 | 100 | — | 1269 | Reid J. D. P., Tenterfield .. | — | — | 252 | — | Sharpe J. T., Bolivia .. | 2 | 4 | 506 | 3308 | Shatie F., Maryland .. | 7 | 113 | — | 1432 |
| Madsen L., Wylie Creek .. | 4 | 70 | — | 600 | Reid Kate P., Tenterfield .. | — | 50 | — | 3532 | Shaw A. J., Deepwater .. | 11 | 76 | 853 | 2305 | Shaw W. J., Fye's Creek .. | 4 | 8 | 477 | 1131 |
| Madsen R., Wilson's Downfall .. | 4 | 193 | — | 1932 | Reid Misses, Tenterfield .. | 22 | 523 | 630 | 5904 | Shaw W. J., Fye's Creek .. | 4 | 8 | 477 | 1131 | Sholtes F., Maryland .. | 6 | 55 | 600 | 1433 |
| Maggis Chas., Texas .. | 23 | 15 | 1980 | 2490 | Reid P. J., Tenterfield .. | 0 | 150 | — | 2929 | Sinclair D. M., Frazer's Ck., Ashford .. | 23 | 123 | 1176 | 3666 | Sinclair John, Frazer's Creek .. | 7 | 2328 | 10653 | 34099 |
| Maher Dan (Estate of), Timbarra, Timbarra .. | 14 | 227 | — | 15587 | Reid Wm., Tenterfield .. | — | 129 | — | 447 | Sinclair John, Frazer's Creek .. | 7 | 2328 | 10653 | 34099 | Skey W. E., Torrington .. | 1 | 7 | 815 | 1280 |
| Mahoney Jeremiah, Acacia Creek .. | 11 | 202 | — | 260 | Reynolds Ada, Emmaville .. | 5 | 0 | 590 | 512 | Slade R. W., Beauty, Tooloom .. | 5 | 47 | — | 698 | Singleton R. H., Cullendore .. | 3 | 94 | — | 649 |
| Manser Geo., Black Swamp, Tenterfield .. | 4 | 86 | — | 1135 | Rhodes J., Sandy Hill .. | — | 74 | — | 807 | Sloman S. H. O., Dundee .. | 4 | 15 | 1063 | 1740 | Stoman W. H. T., Dundee .. | — | — | 320 | 640 |
| Manser Stephen, Bryan's Gap .. | 3 | 83 | — | 640 | Rixon Thomas, Tenterfield .. | 12 | 70 | — | 1590 | Smith A. A., Drake .. | — | 240 | — | 10000 | Smith Arthur, Cullendore .. | 5 | 102 | — | 1140 |
| Manuel F. G. S., Emmaville .. | 6 | 53 | 214 | 2194 | Robertson & Co., Wellington Vale, Deepwater .. | 58 | 83 | 11010 | 14656 | Smith C. W. J., Boorook .. | 55 | 1435 | 51 | 12000 | Smith Charles, Cullendore .. | 18 | 621 | — | 3540 |
| Marshall Wm., Legume .. | 8 | 58 | — | 628 | Robertson J. A., Bonshaw .. | 8 | 33 | 2500 | 2846 | Smith E. C. J., Tarban, Tenterfield .. | 8 | 31 | 489 | 1003 | Smith E. J., Boonoo Boonoo .. | 2 | 179 | — | 2560 |
| Martyn W. H. R., Tenterfield .. | 12 | 58 | — | 3200 | Robertson R. G., Deepwater .. | 3 | 57 | — | 312 | Smith George A., Leech's Gully .. | 6 | 106 | — | 1586 | Smith Frank, Mole River .. | 41 | 7 | 5330 | 7000 |
| Matheson John R., Tenterfield .. | 9 | 38 | — | 200 | Romer W. H., Torrington .. | 15 | 68 | 900 | 16054 | Smith G. P., Steinbrook .. | 20 | 341 | — | 1280 | Smith George A., Leech's Gully .. | 6 | 106 | — | 1586 |
| May Chas., Stannum .. | 2 | 7 | 804 | 901 | Rose J. W., Black Swamp .. | 18 | 145 | — | 1250 | Smith H. P., Boorook .. | — | 110 | — | 2175 | Smith Raymond S., Tenterfield .. | 7 | 55 | 137 | 810 |
| Meahan James, Emmaville .. | 3 | 1 | 400 | 1480 | Rossington George F., Mona Vale, Deepwater .. | 5 | 5 | 490 | 1290 | Smith R. Thos., Scrub, Tenterfield .. | 9 | 130 | — | 1000 | Smith R. Thos., Scrub, Tenterfield .. | 9 | 130 | — | 1000 |
| Medhurst A. J., Acacia Creek .. | 31 | 50 | — | 385 | Rush John, Bonshaw .. | 25 | 507 | — | 8070 | Smith Thomas, Bonale View, Torrington .. | 7 | 30 | 800 | 1663 | Smith W. H., Tenterfield .. | 14 | 350 | — | 4092 |
| Melling Wm., Tenterfield .. | 4 | 61 | — | 1534 | Russell Chas. J., Ashford .. | 9 | 12 | 170 | 700 | Sommerland Albert, Tenterfield .. | 0 | 164 | — | 1629 | Spencer T. N., Tenterfield .. | 8 | 124 | 6756 | 8320 |
| Meston Frank, Rivertree .. | 7 | 217 | — | 4177 | Say B. E., Emmaville .. | 1 | 3 | 400 | 916 | Spencer T. N., Tenterfield .. | 8 | 124 | 6756 | 8320 | Salling F. A., Wilson's Downfall .. | 5 | 70 | — | 1553 |
| Miller W. P., Bonshaw .. | 6 | — | 350 | 2300 | Say Edward, Pine Tree, Emmaville .. | 6 | 36 | 527 | 1553 | Stanford J., Tent Hill .. | 7 | 14 | 1259 | 1289 | Stavenson F., Tenterfield .. | 8 | 70 | — | 2070 |
| Mitchell C. W. S., Tenterfield .. | 5 | 64 | — | 250 | Schiffman A., Bolivia .. | 5 | 57 | — | 356 | Stavenson F., Tenterfield .. | 8 | 70 | — | 2070 | Stavenson F., Tenterfield .. | 8 | 70 | — | 2070 |
| Morgan W. E., Emmaville .. | 7 | 48 | 200 | 315 | Schiffman F., Green Swamp, Tenterfield .. | 15 | 127 | 26 | 1642 | Stavenson F., Tenterfield .. | 8 | 70 | — | 2070 | Stavenson F., Tenterfield .. | 8 | 70 | — | 2070 |
| Moore C. E., Ashford .. | 9 | — | — | 1523 | Schneider Ernest, Bonshaw .. | 13 | 180 | — | — | Stavenson F., Tenterfield .. | 8 | 70 | — | 2070 | Stavenson F., Tenterfield .. | 8 | 70 | — | 2070 |
| Morris H. (Est. of), Rivertree .. | 18 | 107 | — | 1280 | Schumacher —, Tent Hill .. | 2 | 15 | 630 | 1357 | Stavenson F., Tenterfield .. | 8 | 70 | — | 2070 | Stavenson F., Tenterfield .. | 8 | 70 | — | 2070 |
| Morris J., Rivertree .. | 11 | 48 | — | 2350 | Seargeant J. R., Bonshaw .. | 62 | 204 | — | 6212 | Stavenson F., Tenterfield .. | 8 | 70 | — | 2070 | Stavenson F., Tenterfield .. | 8 | 70 | — | 2070 |
| Morris S. M., Yetman .. | 14 | 18 | 955 | 2560 | Schroder M. C., Tarban, Jennings .. | 15 | 260 | — | 4000 | Stavenson F., Tenterfield .. | 8 | 70 | — | 2070 | Stavenson F., Tenterfield .. | 8 | 70 | — | 2070 |
| Morrisey Bros., Lower Acacia .. | 11 | 65 | 40 | 563 | Schroder T. M., Clifton .. | 16 | 132 | 5 | 1280 | Stavenson F., Tenterfield .. | 8 | 70 | — | 2070 | Stavenson F., Tenterfield .. | 8 | 70 | — | 2070 |
| Moylan Pat, Tenterfield .. | 5 | 59 | — | 542 | Scott William, Airlie, Tenterfield .. | 5 | 42 | — | 550 | Stavenson F., Tenterfield .. | 8 | 70 | — | 2070 | Stavenson F., Tenterfield .. | 8 | 70 | — | 2070 |
| Mullins James, Tenterfield .. | 9 | 55 | — | 1180 | Senf A., Snake's Valley, Tenterfield .. | 3 | 92 | — | 1569 | Stavenson F., Tenterfield .. | 8 | 70 | — | 2070 | Stavenson F., Tenterfield .. | 8 | 70 | — | 2070 |
| Mundav F. C., Emmaville .. | 12 | 33 | 366 | 900 | Sharpe J. T., Bolivia .. | 2 | 4 | 506 | 3308 | Stavenson F., Tenterfield .. | 8 | 70 | — | 2070 | Stavenson F., Tenterfield .. | 8 | 70 | — | 2070 |
| Moule W. C., Deepwater .. | 3 | 2 | 100 | 185 | Shatie F., Maryland .. | 7 | 113 | — | 1432 | Stavenson F., Tenterfield .. | 8 | 70 | — | 2070 | Stavenson F., Tenterfield .. | 8 | 70 | — | 2070 |
| Murphy J. & M., Bungulla .. | 12 | 101 | 3 | 1269 | Shaw A. J., Deepwater .. | 11 | 76 | 853 | 2305 | Stavenson F., Tenterfield .. | 8 | 70 | — | 2070 | Stavenson F., Tenterfield .. | 8 | 70 | — | 2070 |
| Murphy W. A., .. | — | 67 | — | 500 | Shaw W. J., Fye's Creek .. | 4 | 8 | 477 | 1131 | Stavenson F., Tenterfield .. | 8 | 70 | — | 2070 | Stavenson F., Tenterfield .. | 8 | 70 | — | 2070 |
| Murray B., Steinbrook .. | 8 | 60 | — | 658 | Sholtes F., Maryland .. | 6 | 55 | 600 | 1433 | Stavenson F., Tenterfield .. | 8 | 70 | — | 2070 | Stavenson F., Tenterfield .. | 8 | 70 | — | 2070 |
| Murray H. E., Texas .. | 33 | 162 | — | 2086 | Sinclair D. M., Frazer's Ck., Ashford .. | 23 | 123 | 1176 | 3666 | Stavenson F., Tenterfield .. | 8 | 70 | — | 2070 | Stavenson F., Tenterfield .. | 8 | 70 | — | 2070 |
| Muteh D., Old Koreelah .. | 23 | 71 | 212 | 1280 | Sinclair John, Frazer's Creek .. | 7 | 2328 | 10653 | 34099 | Stavenson F., Tenterfield .. | 8 | 70 | — | 2070 | Stavenson F., Tenterfield .. | 8 | 70 | — | 2070 |
| Muteh F. G., Legume .. | 17 | 179 | — | 1504 | Skey W. E., Torrington .. | 1 | 7 | 815 | 1280 | Stavenson F., Tenterfield .. | 8 | 70 | — | 2070 | Stavenson F., Tenterfield .. | 8 | 70 | — | 2070 |
| Muteh G. L., New Koreelah .. | 11 | 183 | — | 1712 | Slade R. W., Beauty, Tooloom .. | 5 | 47 | — | 698 | Stavenson F., Tenterfield .. | 8 | 70 | — | 2070 | Stavenson F., Tenterfield .. | 8 | 70 | — | 2070 |
| Muteh P. D., New Koreelah .. | 24 | 168 | — | 2440 | Singleton R. H., Cullendore .. | 3 | 94 | — | 649 | Stavenson F., Tenterfield .. | 8 | 70 | — | 2070 | Stavenson F., Tenterfield .. | 8 | 70 | — | 2070 |
| Neale Catherine, Texas .. | 12 | 88 | — | 2000 | Sloman S. H. O., Dundee .. | 4 | 15 | 1063 | 1740 | Stavenson F., Tenterfield .. | 8 | 70 | — | 2070 | Stavenson F., Tenterfield .. | 8 | | | |

ANTHONY HORDERNS' FURNITURE STANDS IN ITS OWN CLASS.

ANTHONY HORDERNS' FAMOUS LOW PRICES REIGN SUPREME.

| 1820 | Twe | | | | PASTORAL. | | | | Twe | | | |
|--|-----|-----|------|-------|--|----|-----|----|------|--|--|--|
| Owner, Station and Post Town. | H. | C. | S. | A. | Owner, Station and Post Town. | H. | C. | S. | A. | | | |
| TENTERFIELD—(continued)— | | | | | | | | | | | | |
| Steward G. E., Robbra .. | — | 71 | — | 2005 | Allan W. T., Klagham, via Uki .. | 2 | 80 | — | 220 | | | |
| Stewart Alex., Millers .. | 23 | 886 | — | 11300 | Allard E. G., Burringbar .. | 10 | 180 | — | 376 | | | |
| Stonebridge F., Jun. .. | 4 | 54 | — | 1280 | Allen D. J., Lismore .. | 2 | 300 | — | 403 | | | |
| Stonebridge F. S. .. | 2 | 90 | — | 2020 | Allen S. C., Nimble .. | 3 | 93 | — | 130 | | | |
| Stonebridge G. A., Wilson's Downfall .. | 12 | 51 | 60 | 200 | Alexander Edw., Coraki .. | 17 | 69 | — | 1230 | | | |
| Stonebridge F. S., Wilson's Downfall .. | 5 | 70 | — | 920 | Alexander Joseph, Coraki .. | 3 | 95 | — | 1270 | | | |
| Stonebridge John, Wilson's Downfall .. | 6 | 80 | — | 2392 | Amor Bros., Konorigan .. | 3 | 50 | — | 100 | | | |
| Stonebridge W., Liston .. | 1 | 90 | — | 1816 | Amor James, The Channon .. | 6 | 70 | — | 208 | | | |
| Stonebridge W. N., Liston .. | 2 | 00 | — | 1240 | Amos J., Spring Grove, Nimble .. | 6 | 70 | — | 208 | | | |
| Stevold E. C., Black Swamp .. | 13 | 06 | — | 1280 | Anderson Bros., Tintenbar .. | 11 | 115 | — | 038 | | | |
| Strachan F., Texas .. | 43 | 4 | 1375 | 9430 | Anderson Mrs. A. E., Riley's Hill .. | 8 | 55 | — | 105 | | | |
| Stuhley Chas., Ashford .. | 17 | 15 | 800 | 1280 | Anderson John, Burongbar .. | 4 | 103 | — | 148 | | | |
| Sutton E. M., Deepwater .. | 8 | 5 | 706 | 686 | Anderson Thomas A., Eureka .. | 31 | 100 | — | 920 | | | |
| Sweeney H., Steinhilke .. | 10 | 134 | — | 2203 | Anderson W. A., Lismore .. | 4 | 08 | — | 200 | | | |
| Sullivan F. W., Tent Hill .. | 2 | 4 | 200 | 1116 | Anderson W. N., Wadellville, Nthun .. | 4 | 75 | — | 200 | | | |
| Sullivan P. E., Stannum .. | 5 | — | 1600 | 1172 | Andrews C. H., Gungahlin .. | 2 | 54 | — | 108 | | | |
| Sweeney J. P., Cullendore .. | 10 | 150 | — | 3725 | Andrews E. C., Wyalah .. | 8 | 08 | — | 107 | | | |
| Sweeney John, Steinbrook .. | 10 | 160 | — | 3725 | Autonelli F., North Codrington .. | 11 | 50 | — | 234 | | | |
| Taylor A. J., Tenterfield .. | 7 | 50 | — | 448 | Autonelli D., South Woodburn .. | 33 | 77 | — | 228 | | | |
| Taylor Richard, Bryn's Gap .. | 6 | 05 | — | 648 | Autonelli —, New Italy .. | 20 | 07 | — | 525 | | | |
| Teller A. & Sons, Tent Hill .. | 41 | 00 | 80 | 8000 | Archinal Charles, Tintenbar .. | 6 | 91 | — | 100 | | | |
| Terry F. M., Tent Hill .. | 2 | 11 | 276 | 400 | Argue Robert, Mullumbimby .. | 5 | 70 | 5 | 127 | | | |
| Thompson A. J., 8 Haines st, West Melbourne .. | — | 276 | — | — | Armbruster W. F., Meerschaum Vale .. | 16 | 135 | — | 414 | | | |
| Thompson F. C., Tabulam .. | 20 | 307 | — | 5607 | Armstrong Hubert, Bexhill .. | 4 | 90 | — | 140 | | | |
| Thompson H. G., Tooloom .. | 7 | 08 | — | 2393 | Armstrong J. A., Rosebank .. | 3 | 58 | — | 180 | | | |
| Thompson J. J., Ashford .. | 11 | 10 | 1710 | 1280 | Armstrong J. A., Bexhill .. | 4 | 74 | — | 170 | | | |
| Tindall C. F., Ingleswood .. | 60 | 387 | 51 | 3200 | Armstrong J. E., Nashua .. | 3 | 173 | — | 208 | | | |
| Tourel T. H., Texas .. | — | — | 3200 | 3200 | Armstrong J. E., Condale Rd., Bexhill .. | 2 | 80 | — | 131 | | | |
| Townsend Violet, Ashford .. | 3 | 15 | 103 | 4200 | Armstrong James, Rosebank .. | 1 | 104 | — | 195 | | | |
| Trendren J., Ashford .. | 6 | 2 | 510 | 709 | Armstrong Jas. Henry, Dunrobbey .. | 8 | 130 | — | 232 | | | |
| Tredennick J. H., Taaban .. | 7 | 73 | — | 1700 | Armstrong J. S. A., Boat Harbour .. | 4 | 71 | — | 148 | | | |
| Vickery R., Stannum .. | 4 | 2 | 110 | 640 | Armstrong M. W. S., Boat Harbour .. | 4 | 84 | — | 150 | | | |
| Voss Fred., Severn Farm, Ashford .. | 18 | 11 | 830 | 1444 | Armstrong S. C., Wyalah .. | 3 | 01 | — | 151 | | | |
| Vowell R., Tenterfield .. | 6 | 108 | — | 1493 | Armstrong Thomas, Tuncester .. | 20 | 241 | 30 | 880 | | | |
| Walker B. L., Tenterfield .. | 2 | 73 | — | 388 | Armstrong T., Bynny Bay .. | 3 | 06 | — | 237 | | | |
| Walters E. W., Lygum .. | 22 | 81 | 553 | 1618 | Armstrong T. W., Tyngarah .. | 5 | 78 | — | 125 | | | |
| Waterson Henry, Cullendore .. | 5 | 50 | — | 000 | Armstrong W. H., Nashua .. | 2 | 116 | — | 100 | | | |
| Warner W. B. H., Aberfeldie .. | 54 | 203 | 1600 | 5880 | Armstrong W. J., Rosebank .. | 3 | 84 | — | 112 | | | |
| Wartnaby John, Bungalla .. | 4 | 55 | — | 1375 | Armstrong W. J., Rosebank .. | 3 | 84 | — | 112 | | | |
| Waterson W., sent, Maryland .. | 6 | 81 | — | 1280 | Armstrong W. J., Rosebank .. | 3 | 84 | — | 112 | | | |
| Watson A. H., Lochinvar, Deep-water .. | 8 | 0 | 270 | 920 | Armstrong W. J., Rosebank .. | 3 | 84 | — | 112 | | | |
| Watson E., White Swamp, via Aceda Creek .. | 0 | 226 | — | 1540 | Armstrong W. J., Rosebank .. | 3 | 84 | — | 112 | | | |
| Watson J. W., Wodenburg, Casino .. | 13 | 240 | — | 3393 | Armstrong W. J., Rosebank .. | 3 | 84 | — | 112 | | | |
| Watson Joseph, River Urr, Deep-water .. | 4 | 0 | 1020 | 1013 | Armstrong W. J., Rosebank .. | 3 | 84 | — | 112 | | | |
| Watt J. A., Tenterfield .. | 7 | 206 | — | 1020 | Armstrong W. J., Rosebank .. | 3 | 84 | — | 112 | | | |
| Watts Alice E., Ashford .. | 10 | 1 | 074 | 1808 | Armstrong W. J., Rosebank .. | 3 | 84 | — | 112 | | | |
| Watts Jos. E., Fern Lodge, Ashford .. | 18 | 10 | 1105 | 1260 | Armstrong W. J., Rosebank .. | 3 | 84 | — | 112 | | | |
| Waugh Emily, Sunnyside .. | 6 | 51 | — | 1007 | Armstrong W. J., Rosebank .. | 3 | 84 | — | 112 | | | |
| Waugh W. H., Sunnyside .. | 6 | 56 | — | 2400 | Armstrong W. J., Rosebank .. | 3 | 84 | — | 112 | | | |
| Wobb Joseph T., Black Swamp .. | 10 | 273 | 4 | 4020 | Armstrong W. J., Rosebank .. | 3 | 84 | — | 112 | | | |
| Weber George L., Texas .. | 10 | 43 | 120 | 7313 | Armstrong W. J., Rosebank .. | 3 | 84 | — | 112 | | | |
| Weekes William, Benshaw .. | 21 | 01 | — | 1003 | Armstrong W. J., Rosebank .. | 3 | 84 | — | 112 | | | |
| Wellburn Thos., Strathearn, Tenterfield .. | 13 | 227 | 137 | 2458 | Armstrong W. J., Rosebank .. | 3 | 84 | — | 112 | | | |
| Wells G. H., Ashford .. | 10 | 10 | 600 | 638 | Armstrong W. J., Rosebank .. | 3 | 84 | — | 112 | | | |
| Wells Mrs. Susan, Strathbogie .. | 14 | 02 | 207 | 480 | Armstrong W. J., Rosebank .. | 3 | 84 | — | 112 | | | |
| Whalan Jane, Clifton 10-Mile .. | — | 8 | 250 | 320 | Armstrong W. J., Rosebank .. | 3 | 84 | — | 112 | | | |
| Whalan Thomas, Mole River .. | 11 | 01 | 60 | 840 | Armstrong W. J., Rosebank .. | 3 | 84 | — | 112 | | | |
| White C. F., Tabulam .. | 11 | 155 | — | 8000 | Armstrong W. J., Rosebank .. | 3 | 84 | — | 112 | | | |
| Whittle A. G., Ennabville .. | 4 | 4 | 310 | 640 | Armstrong W. J., Rosebank .. | 3 | 84 | — | 112 | | | |
| Wilkins Charles, Ennabville .. | 4 | 3 | 700 | 1827 | Armstrong W. J., Rosebank .. | 3 | 84 | — | 112 | | | |
| Willigose H. K., Tenterfield .. | 10 | 55 | — | 314 | Armstrong W. J., Rosebank .. | 3 | 84 | — | 112 | | | |
| Williams John, Sunnyside .. | 5 | 54 | — | 1349 | Armstrong W. J., Rosebank .. | 3 | 84 | — | 112 | | | |
| Williams R., Sunnyside, Ashford .. | 5 | 54 | — | 000 | Armstrong W. J., Rosebank .. | 3 | 84 | — | 112 | | | |
| Williams Thos., Woodside .. | 7 | 40 | 604 | 1748 | Armstrong W. J., Rosebank .. | 3 | 84 | — | 112 | | | |
| Wilson William N., Ashford .. | 3 | 14 | 005 | 800 | Armstrong W. J., Rosebank .. | 3 | 84 | — | 112 | | | |
| Winterton Wm., Sandy Flt .. | 15 | 53 | — | 800 | Armstrong W. J., Rosebank .. | 3 | 84 | — | 112 | | | |
| Wood Joseph, Bolivia .. | 13 | 100 | 60 | 2382 | Armstrong W. J., Rosebank .. | 3 | 84 | — | 112 | | | |
| Wotton William, Maldenhead .. | 45 | 435 | — | 800 | Armstrong W. J., Rosebank .. | 3 | 84 | — | 112 | | | |
| Young Edw., Juar., White Swamp .. | 10 | 160 | — | 1280 | Armstrong W. J., Rosebank .. | 3 | 84 | — | 112 | | | |

TWEED-LISMORE.

TWEED-LISMORE PASTURES PROTECTION BOARD.

Secretary: Robert J. Splaks, Esq., Lismore.

Stock Inspector: S. C. EDWARDS.

| | | | | |
|---|----|-----|---|-----|
| Adams A., Bangalow .. | 14 | 158 | — | 145 |
| Adams W. G., Wollongbar .. | 0 | 00 | — | 160 |
| Ahrens C., Goolmagang .. | 4 | 74 | — | 200 |
| Ainsworth James, North Creek .. | 2 | 113 | — | 000 |
| Ainsworth T., North Cr., Ballina .. | 0 | 71 | — | 220 |
| Akehurst Bros., Broken Head, Byron Bay .. | 10 | 101 | — | 040 |
| Akers George S., Chillingham .. | 5 | 55 | — | 148 |
| Alcorn L. & A., Newrybar .. | 3 | 94 | — | 215 |
| Alcorn Alf. G., Boat Harbour .. | 4 | 71 | — | 157 |
| Alcorn Herbert, Newrybar .. | 4 | 328 | — | 400 |
| Alban D., Tumbulgum .. | 6 | 81 | — | 110 |

WOOD, COFFILL AND COMPANY LTD. BRANCHES ALL SUBURBS. SEE ALPHABETICAL SECTION

| Twe | | | | | PASTORAL. | | | | | Twe | | | | | 1330 | | | | |
|-------------------------------------|----|-----|----|------|------------------------------------|----|-----|----|-----|------------------------------------|----|-----|----|-----|------------------------------------|----|-----|----|-----|
| Owner, Station and Post Town. | H. | C. | S. | A. | Owner, Station and Post Town. | H. | C. | S. | A. | Owner, Station and Post Town. | H. | C. | S. | A. | Owner, Station and Post Town. | H. | C. | S. | A. |
| Bassett B. L., Mullumbimby | 4 | 57 | — | 120 | Brown A. J. T., Murwillumbah | 0 | 170 | — | 206 | Brown A. J. T., Murwillumbah | 0 | 170 | — | 206 | Brown A. J. T., Murwillumbah | 0 | 170 | — | 206 |
| Bassett W. A., Mullumbimby | 1 | 02 | — | 97 | Brown C. P., Brooklet | 6 | 87 | — | 150 | Brown C. P., Brooklet | 6 | 87 | — | 150 | Brown C. P., Brooklet | 6 | 87 | — | 150 |
| Bate G. H., Federal | 8 | 48 | — | 100 | Brown E., Crystal Creek | 6 | 138 | — | 162 | Brown E., Crystal Creek | 6 | 138 | — | 162 | Brown E., Crystal Creek | 6 | 138 | — | 162 |
| Bate H. N., Federal | 4 | 58 | — | 100 | Brown E. H., Tarragal, Tweed River | 4 | 02 | — | 180 | Brown E. H., Tarragal, Tweed River | 4 | 02 | — | 180 | Brown E. H., Tarragal, Tweed River | 4 | 02 | — | 180 |
| Bates W. J., Federal | 6 | 90 | — | 400 | Brown H. B., Midgehill | 5 | 73 | — | 201 | Brown H. B., Midgehill | 5 | 73 | — | 201 | Brown H. B., Midgehill | 5 | 73 | — | 201 |
| Bauer C. F., Bangalow | 2 | 83 | — | 92 | Brown J. A., North Woodburn | 4 | 71 | — | 109 | Brown J. A., North Woodburn | 4 | 71 | — | 109 | Brown J. A., North Woodburn | 4 | 71 | — | 109 |
| Beacon R., Chines | 4 | 140 | — | 500 | Brown J. A., North Woodburn | 4 | 71 | — | 109 | Brown J. A., North Woodburn | 4 | 71 | — | 109 | Brown J. A., North Woodburn | 4 | 71 | — | 109 |
| Beacon R. T., Chines | 3 | 110 | — | 100 | Brown J. A., North Woodburn | 4 | 71 | — | 109 | Brown J. A., North Woodburn | 4 | 71 | — | 109 | Brown J. A., North Woodburn | 4 | 71 | — | 109 |
| Beau J. N., Buckendoon | 7 | 73 | — | 90 | Brown J. A., North Woodburn | 4 | 71 | — | 109 | Brown J. A., North Woodburn | 4 | 71 | — | 109 | Brown J. A., North Woodburn | 4 | 71 | — | 109 |
| Beard Samuel, Wardell | 3 | 02 | — | 377 | Brown J. A., North Woodburn | 4 | 71 | — | 109 | Brown J. A., North Woodburn | 4 | 71 | — | 109 | Brown J. A., North Woodburn | 4 | 71 | — | 109 |
| Bearden T. H., Smith Gundertimba | 5 | 70 | — | 214 | Brown J. A., North Woodburn | 4 | 71 | — | 109 | Brown J. A., North Woodburn | 4 | 71 | — | 109 | Brown J. A., North Woodburn | 4 | 71 | — | 109 |
| Beddoes G. E., Konorigan | 11 | 219 | — | 493 | Brown J. A., North Woodburn | 4 | 71 | — | 109 | Brown J. A., North Woodburn | 4 | 71 | — | 109 | Brown J. A., North Woodburn | 4 | 71 | — | 109 |
| Bech W., Alstonville | 0 | 03 | — | 110 | Brown J. A., North Woodburn | 4 | 71 | — | 109 | Brown J. A., North Woodburn | 4 | 71 | — | 109 | Brown J. A., North Woodburn | 4 | 71 | — | 109 |
| Beaching R. E., Nimbin | 0 | 71 | — | 180 | Brown J. A., North Woodburn | 4 | 71 | — | 109 | Brown J. A., North Woodburn | 4 | 71 | — | 109 | Brown J. A., North Woodburn | 4 | 71 | — | 109 |
| Beetoll B., Woodburn | 10 | 104 | — | 346 | Brown J. A., North Woodburn | 4 | 71 | — | 109 | Brown J. A., North Woodburn | 4 | 71 | — | 109 | Brown J. A., North Woodburn | 4 | 71 | — | 109 |
| Beggs W., Rous Mill | 3 | 75 | — | 127 | Brown J. A., North Woodburn | 4 | 71 | — | 109 | Brown J. A., North Woodburn | 4 | 71 | — | 109 | Brown J. A., North Woodburn | 4 | 71 | — | 109 |
| Bell T. G., Chillingham | 3 | 58 | — | 263 | Brown J. A., North Woodburn | 4 | 71 | — | 109 | Brown J. A., North Woodburn | 4 | 71 | — | 109 | Brown J. A., North Woodburn | 4 | 71 | — | 109 |
| Bennett J. M., Brooklet | 5 | 00 | 10 | 206 | Brown J. A., North Woodburn | 4 | 71 | — | 109 | Brown J. A., North Woodburn | 4 | 71 | — | 109 | Brown J. A., North Woodburn | 4 | 71 | — | 109 |
| Bergia J. T., Tyalgum | 17 | 267 | — | 891 | Brown J. A., North Woodburn | 4 | 71 | — | 109 | Brown J. A., North Woodburn | 4 | 71 | — | 109 | Brown J. A., North Woodburn | 4 | 71 | — | 109 |
| Bernie Johnston, Brooklet | 4 | 50 | — | 100 | Brown J. A., North Woodburn | 4 | 71 | — | 109 | Brown J. A., North Woodburn | 4 | 71 | — | 109 | Brown J. A., North Woodburn | 4 | 71 | — | 109 |
| Berry W., Knockrow | 1 | 104 | — | 300 | Brown J. A., North Woodburn | 4 | 71 | — | 109 | Brown J. A., North Woodburn | 4 | 71 | — | 109 | Brown J. A., North Woodburn | 4 | 71 | — | 109 |
| Best George R., Dungay | 4 | 00 | — | 61 | Brown J. A., North Woodburn | 4 | 71 | — | 109 | Brown J. A., North Woodburn | 4 | 71 | — | 109 | Brown J. A., North Woodburn | 4 | 71 | — | 109 |
| Betteridge Arthur E., Sth. Woodburn | 14 | 134 | — | 440 | Brown J. A., North Woodburn | 4 | 71 | — | 109 | Brown J. A., North Woodburn | 4 | 71 | — | 109 | Brown J. A., North Woodburn | 4 | 71 | — | 109 |
| Betteridge A. L., Nimbin | 4 | 103 | — | 216 | Brown J. A., North Woodburn | 4 | 71 | — | 109 | Brown J. A., North Woodburn | 4 | 71 | — | 109 | Brown J. A., North Woodburn | 4 | 71 | — | 109 |
| Betteridge Arthur, Sth. Woodburn | 2 | 124 | — | 542 | Brown J. A., North Woodburn | 4 | 71 | — | 109 | Brown J. A., North Woodburn | 4 | 71 | — | 109 | Brown J. A., North Woodburn | 4 | 71 | — | 109 |
| Bignell Mrs. G., Murwillumbah | 7 | 105 | — | 100 | Brown J. A., North Woodburn | 4 | 71 | — | 109 | Brown J. A., North Woodburn | 4 | 71 | — | 109 | Brown J. A., North Woodburn | 4 | 71 | — | 109 |
| Binks W., Bangalow | 3 | 118 | — | 204 | Brown J. A., North Woodburn | 4 | 71 | — | 109 | Brown J. A., North Woodburn | 4 | 71 | — | 109 | Brown J. A., North Woodburn | 4 | 71 | — | 109 |
| Bird J. H., Duranbah | 5 | 08 | — | 272 | Brown J. A., North Woodburn | 4 | 71 | — | 109 | Brown J. A., North Woodburn | 4 | 71 | — | 109 | Brown J. A., North Woodburn | 4 | 71 | — | 109 |
| Birke H. W., Dunoon | 4 | 00 | — | 170 | Brown J. A., North Woodburn | 4 | 71 | — | 109 | Brown J. A., North Woodburn | 4 | 71 | — | 109 | Brown J. A., North Woodburn | 4 | 71 | — | 109 |
| Birmingham P., Oakland, Cornak | 12 | 80 | — | 150 | Brown J. A., North Woodburn | 4 | 71 | — | 109 | Brown J. A., North Woodburn | 4 | 71 | — | 109 | Brown J. A., North Woodburn | 4 | 71 | — | 109 |
| Black J. H. (Est.), Numulgi | 1 | 137 | — | 446 | Brown J. A., North Woodburn | 4 | 71 | — | 109 | Brown J. A., North Woodburn | 4 | 71 | — | 109 | Brown J. A., North Woodburn | 4 | 71 | — | 109 |
| Black William, Zara, Tweed River | 6 | 78 | — | 153 | Brown J. A., North Woodburn | 4 | 71 | — | 109 | Brown J. A., North Woodburn | 4 | 71 | — | 109 | Brown J. A., North Woodburn | 4 | 71 | — | 109 |
| Black Wm., Dunoon | 8 | 83 | — | 153 | Brown J. A., North Woodburn | 4 | 71 | — | 109 | Brown J. A., North Woodburn | 4 | 71 | — | 109 | Brown J. A., North Woodburn | 4 | 71 | — | 109 |
| Blackman Blanch, Nimbin | 6 | 113 | — | 200 | Brown J. A., North Woodburn | 4 | 71 | — | 109 | Brown J. A., North Woodburn | 4 | 71 | — | 109 | Brown J. A., North Woodburn | 4 | 71 | — | 109 |
| Blackwood A. E., Sth. Tumbulgum | 3 | 51 | — | 90 | Brown J. A., North Woodburn | 4 | 71 | — | 109 | Brown J. A., North Woodburn | 4 | 71 | — | 109 | Brown J. A., North Woodburn | 4 | 71 | — | 109 |
| Blake M. N. R., Wollong, Tregoele | 7 | 122 | — | 205 | Brown J. A., North Woodburn | 4 | 71 | — | 109 | Brown J. A., North Woodburn | 4 | 71 | — | 109 | Brown J. A., North Woodburn | 4 | 71 | — | 109 |
| Blakeney E. W., Stoker's Siding | 3 | 85 | — | 300 | Brown J. A., North Woodburn | 4 | 71 | — | 109 | Brown J. A., North Woodburn | 4 | 71 | — | 109 | Brown J. A., North Woodburn | 4 | 71 | — | 109 |
| Blanch Bros., Glenora, Rous | 3 | 82 | — | 160 | Brown J. A., North Woodburn | 4 | 71 | — | 109 | Brown J. A., North Woodburn | 4 | 71 | — | 109 | Brown J. A., North Woodburn | 4 | 71 | — | 109 |
| Blanch B. C., Rous | 8 | 57 | — | 90 | Brown J. A., North Woodburn | 4 | 71 | — | 109 | Brown J. A., North Woodburn | 4 | 71 | — | 109 | Brown J. A., North Woodburn | 4 | 71 | — | 109 |
| Blanch H. G., Tregoele | 3 | 00 | — | 84 | Brown J. A., North Woodburn | 4 | 71 | — | 109 | Brown J. A., North Woodburn | 4 | 71 | — | 109 | Brown J. A., North Woodburn | 4 | 71 | — | 109 |
| Blanch H. T., Rous | 1 | 72 | — | 70 | Brown J. A., North Woodburn | 4 | 71 | — | 109 | Brown J. A., North Woodburn | 4 | 71 | — | 109 | Brown J. A., North Woodburn | 4 | 71 | — | 109 |
| Blanch T., Carrabell Creek | 4 | 85 | — | 150 | Brown J. A., North Woodburn | 4 | 71 | — | 109 | Brown J. A., North Woodburn | 4 | 71 | — | 109 | Brown J. A., North Woodburn | 4 | 71 | — | 109 |
| Blawett J., Sea View, Brooklet | 0 | 121 | — | 283 | Brown J. A., North Woodburn | 4 | 71 | — | 109 | Brown J. A., North Woodburn | 4 | 71 | — | 109 | Brown J. A., North Woodburn | 4 | 71 | — | 109 |
| Bisset M. C., Murwillumbah | 12 | 52 | — | 140 | Brown J. A., North Woodburn | 4 | 71 | — | 109 | Brown J. A., North Woodburn | 4 | 71 | — | 109 | Brown J. A., North Woodburn | 4 | 71 | — | 109 |
| Blow A., Murwillumbah | 4 | 03 | — | 90 | Brown J. A., North Woodburn | 4 | 71 | — | 109 | Brown J. A., North Woodburn | 4 | 71 | — | 109 | Brown J. A., North Woodburn | 4 | 71 | — | 109 |
| Blow Fanny, Murwillumbah | 1 | 105 | — | 110 | Brown J. A., North Woodburn | 4 | 71 | — | 109 | Brown J. A., North Woodburn | 4 | 71 | — | 109 | Brown J. A., North Woodburn | 4 | 71 | — | 109 |
| Blow T., Tintenbar | 5 | 00 | — | 100 | Brown J. A., North Woodburn | 4 | 71 | — | 109 | Brown J. A., North Woodburn | 4 | 71 | — | 109 | Brown J. A., North Woodburn | 4 | 71 | — | 109 |
| Boand W. G., Rosewood, Byangum | 7 | 122 | — | 300 | Brown J. A., North Woodburn | 4 | 71 | — | 109 | Brown J. A., North Woodburn | 4 | 71 | — | 109 | Brown J. A., North Woodburn | 4 | 71 | — | 109 |
| Boland & Thomson, Woodburn | — | 260 | — | 1800 | Brown J. A., North Woodburn | 4 | 71 | — | 109 | Brown J. A., North Woodburn | 4 | 71 | — | 109 | Brown J. A., North Woodburn | 4 | 71 | — | 109 |
| Boland T., Woodburn | 10 | 177 | — | 380 | Brown J. A., North Woodburn | 4 | 71 | — | 109 | Brown J. A., North Woodburn | 4 | 71 | — | 109 | Brown J. A., North Woodburn | 4 | 71 | — | 109 |
| Bones A. E., Burringbar | 2 | 87 | — | 160 | Brown J. A., North Woodburn | 4 | 71 | — | 109 | Brown J. A., North Woodburn | 4 | 71 | — | 109 | Brown J. A., North Woodburn | 4 | 71 | — | 109 |
| Booker A. M., Binnu Barra | 3 | 51 | — | 60 | Brown J. A., North Woodburn | 4 | 71 | — | 109 | Brown J. A., North Woodburn | 4 | 71 | — | 109 | Brown J. A., North Woodburn | 4 | 71 | — | 109 |
| Booker T. H., Wollongbar | 7 | 82 | — | 197 | Brown J. A., North Woodburn | 4 | 71 | — | 109 | Brown J. A., North Woodburn | 4 | 71 | — | 109 | Brown J. A., North Woodburn | 4 | 71 | — | 109 |
| Boorman C. H., Limpinwood | 11 | 113 | — | 201 | Brown J. A., North Woodburn | 4 | 71 | — | 109 | Brown J. A., North Woodburn | 4 | 71 | — | 109 | Brown J. A., North Woodburn | 4 | 71 | — | 109 |
| Boorman Percy, Upper North Arm | 3 | 70 | — | 300 | Brown J. A., North Woodburn | 4 | 71 | — | 109 | Brown J. A., North Woodburn | 4 | 71 | — | 109 | Brown J. A., North Woodburn | 4 | 71 | — | 109 |
| Boorman W. C., Newrybar | 3 | 55 | — | 100 | Brown J. A., North Woodburn | 4 | 71 | — | 109 | Brown J. A., North Woodburn | 4 | 71 | — | 109 | Brown J. A., North Woodburn | 4 | 71 | — | 109 |
| Borth Joseph W., Brooklet | 3 | 52 | — | 100 | Brown J. A., North Woodburn | 4 | 71 | — | 109 | Brown J. A., North Woodburn | 4 | 71 | — | 109 | Brown J. A., North Woodburn | 4 | 71 | — | 109 |
| Borton Thomas, Lismore | 3 | 70 | — | 330 | Brown J. A., North Woodburn | 4 | 71 | — | 109 | Brown J. A., North Woodburn | 4 | 71 | — | 109 | Brown J. A., North Woodburn | 4 | 71 | — | 109 |
| Bourke R., Dunoon | 5 | 70 | — | 140 | Brown J. A., North Woodburn | 4 | 71 | — | 109 | Brown J. A., North Woodburn | 4 | 71 | — | 109 | Brown J. A., North Woodburn | 4 | 71 | — | 109 |
| Bowen James A., Mullumbimby | 7 | 08 | 10 | 105 | Brown J. A., North Woodburn | 4 | 71 | — | 109 | Brown J. A., North Woodburn | 4 | 71 | — | 109 | Brown J. A., North Woodburn | 4 | 71 | — | 109 |
| Bowen J. W., Stoker's Siding | 2 | 85 | — | 201 | Brown J. A., North Woodburn | 4 | 71 | — | 109 | Brown J. A., North Woodburn | 4 | 71 | — | 109 | Brown J. A., North Woodburn | 4 | 71 | — | 109 |
| Bower William, Mullumbimby | 13 | 262 | 71 | 650 | Brown J. A., North Woodburn | 4 | 71 | — | 109 | Brown J. A., North Woodburn | 4 | 71 | — | 109 | Brown J. A., North Woodburn | 4 | 71 | — | 109 |
| Boxsell V. M., Murwillumbah | 6 | 01 | — | 140 | Brown J. A., North Woodburn | 4 | 71 | — | 109 | Brown J. A., North Woodburn | 4 | 71 | — | 109 | Brown J. A., North Woodburn | 4 | 71 | — | 109 |
| Boxsell H. R., Uki | 2 | 73 | — | 200 | Brown J. A., North Woodburn | 4 | 71 | — | 109 | Brown J. A., North Woodburn | 4 | 71 | — | 109 | Brown J. A., North Woodburn | 4 | 71 | — | 109 |
| Boyd A. & Sen, Cornvale | 6 | 70 | — | 97 | Brown J. A., North Woodburn | 4 | 71 | — | 109 | Brown J. A., North Woodburn | 4 | 71 | — | 109 | Brown J. A., North Woodburn | 4 | 71 | — | 109 |
| Boyd Hugh, Rosebank | 7 | 57 | — | 100 | Brown J. A., North Woodburn | 4 | 71 | — | 109 | Brown J. A., North Woodburn | 4 | 71 | — | 109 | Brown J. A., North Woodburn | 4 | 71 | — | 109 |
| Boyd R. V., Clunes | 6 | 82 | — | 160 | Brown J. A., North Woodburn | 4 | 71 | — | 109 | Brown J. A., North Woodburn | 4 | 71 | — | 109 | Brown J. A., North Woodburn | 4 | 71 | — | 109 |
| Boyd T. M., Dungay Ck., Condong | 20 | 281 | — | 443 | Brown J. A., North Woodburn | 4 | 71 | — | 109 | Brown J. A., North Woodburn | 4 | 71 | — | 109 | Brown J. A., North Woodburn | 4 | 71 | — | 109 |
| Boyd T. M., Dungay Creek | 6 | 145 | — | 240 | Brown J. A., North Woodburn | 4 | 71 | — | 109 | Brown J. A., North Woodburn | 4 | 71 | — | 109 | Brown J. A., North Woodburn | 4 | 71 | — | 109 |
| Boyle J. J., Lismore | 8 | 54 | — | 160 | Brown J. A., North Woodburn | 4 | 71 | — | 109 | Brown J. A., North Woodburn | 4 | 71 | — | 109 | Brown J. A., North Woodburn | 4 | 71 | — | 109 |
| Boyle L. A., Bangalow | 11 | 73 | — | 111 | Brown J. A., North Woodburn | 4 | 71 | — | 109 | Brown J. A., North Woodburn | 4 | 71 | — | 109 | Brown J. A., North Woodburn | 4 | 71 | — | 109 |
| Boyle M., Goolmangar | 22 | 160 | — | 300 | Brown J. A., North Woodburn | 4 | 71 | — | 109 | Brown J. A., North Woodburn | 4 | 71 | — | 109 | Brown J. A., North Woodburn | 4 | 71 | — | 109 |
| Boyle N., Tyalgum | 2 | 115 | — | 301 | Brown J. A., North Woodburn | 4 | 71 | — | 109 | Brown J. A., North Woodburn | 4 | 71 | — | 109 | Brown J. A., North Woodburn | 4 | 71 | — | 109 |
| Boyster A. L., Tweed Heads | 4 | 122 | — | 231 | Brown J. A., North Woodburn | 4 | 71 | — | 109 | Brown J. A., North Woodburn | 4 | 71 | — | 109 | Brown J. A., North Woodburn | 4 | 71 | — | 109 |

ANTHONY HORDERNS'—ONLY UNIVERSAL PROVIDERS.

| 134c | Twe | PASTORAL. | Twe | 135c |
|--|-----|-----------|-----|------|
| Owner, Station and Post Town. | H. | C. | S. | A. |
| TWEED-LISMORE—(continued)— | | | | |
| Chie Charles, Lismore .. | 12 | 100 | — | 211 |
| Chie George, Woodlawn .. | 3 | 113 | — | 220 |
| Chilcott Mrs. R. & Sons, Crystal Ck. | 3 | 67 | — | 130 |
| Chilcott A. G., Byron Bay .. | 2 | 56 | — | 90 |
| Chilcott G. J., Burringbar .. | 8 | 70 | — | — |
| Chilcott T. J., Murwillumbah .. | 3 | 72 | — | 160 |
| Chilcott W., North Arm, Murwillumbah .. | 6 | 142 | — | 188 |
| Chilcott W. H., Cumabulum .. | 15 | 317 | — | 740 |
| Childs Robert, Wyalah .. | 12 | 80 | — | 140 |
| Chisholm N. A., Corndale .. | 3 | 57 | — | — |
| Chittick A., Rosebank .. | 5 | 76 | — | 184 |
| Chittick A. M., Rosebank .. | 5 | 69 | — | 320 |
| Chittick Hugh, Federal .. | 2 | 50 | — | 108 |
| Chittick J., Gonellabab .. | 2 | 54 | — | 105 |
| Chittick Thomas, Eureka .. | 2 | 77 | — | 150 |
| Chittick W., Tregagle .. | 4 | 82 | — | 162 |
| Churchill George, South Woodburn .. | 10 | 54 | — | 1811 |
| Clark Alex., Corndale .. | — | 81 | — | 113 |
| Clark Arthur, Corndale .. | 10 | 75 | — | 90 |
| Clark David, Bexhill .. | 10 | 62 | — | 130 |
| Clark H. H., Mldghill .. | 0 | 120 | — | 358 |
| Clark John, Corndale .. | 22 | 91 | — | 300 |
| Clark John, Nimbin .. | 9 | 77 | — | 307 |
| Clark John, Rous .. | 2 | 56 | — | 69 |
| Clark A. E., Murwillumbah .. | 5 | 64 | — | 73 |
| Clark A. J., Taven .. | 3 | 58 | — | 90 |
| Clark Alexander, Clunes .. | 5 | 60 | — | 140 |
| Clark Henry, Wyalah .. | 2 | 53 | — | 100 |
| Clark Henry, Town Hall Hotel, Nimbin .. | 2 | 84 | — | 170 |
| Clarke Hubert, Round Mountain .. | 2 | 64 | — | 209 |
| Clarke John, Murwillumbah .. | 3 | 50 | — | 109 |
| Clarke Robert, Clunes .. | 7 | 114 | — | 250 |
| Clarke W. J., Blana Barra .. | 4 | 94 | — | 137 |
| Clayton J. C., Tintenbar .. | 3 | 61 | — | 107 |
| Clayton W. H., Tintenbar .. | 10 | 97 | — | 233 |
| Clayton and Mabbett, Alfordale .. | 3 | 82 | — | 136 |
| Clayton H., Eltham .. | 8 | 87 | — | 120 |
| Clayton Wm. Edward, Conper's Creek, Mullumbimby .. | 7 | 83 | — | 210 |
| Clifford E. J., Rous Mill .. | 5 | 50 | — | 80 |
| Clifford John, North Creek .. | 2 | 61 | — | 138 |
| Clifford P., Ryangum .. | 0 | 90 | — | 122 |
| Clifford W. F., Meerschaum Vale .. | 1 | 71 | — | 100 |
| Clifford W. H., Byron Bay .. | 7 | 277 | — | 541 |
| Clissold A. R., Nimbin .. | 1 | 09 | — | 100 |
| Clithair O. T., Lynwood, Tyalgum .. | 5 | 92 | — | 200 |
| Clithair Wm., Condong .. | 8 | 268 | — | 185 |
| Clugston Ronald, Byron Bay .. | 5 | 83 | — | 120 |
| Clugston R., Rosebank .. | 3 | 60 | — | 60 |
| Coehne H. A. J., Whelan Whelan .. | 1 | 51 | — | 84 |
| Cochran T. A., Euringadale .. | 8 | 134 | — | 207 |
| Cochran W. G., Mullumbimby .. | 8 | 144 | — | 200 |
| Codrington A. H., Federal .. | 7 | 97 | — | 132 |
| Coghlan E. G., Bangalow .. | 5 | 61 | — | 150 |
| Coleman P. H., Murwillumbah .. | 5 | 59 | — | 112 |
| Coles Bros., Bangalow .. | 4 | 64 | — | 88 |
| Collard A. G., Rous Mills .. | 8 | 82 | — | 150 |
| Collings R., Clunes .. | 6 | 51 | — | 122 |
| Collins E. T., Lismore .. | 6 | 58 | — | 320 |
| Collins J., Lismore .. | 6 | 58 | — | 100 |
| Collins P. H., Boori .. | 3 | 58 | — | 129 |
| Collins R. G., Stoker's Siding .. | 6 | 68 | — | 207 |
| Collyer J. T., Wardell .. | 15 | 58 | — | 290 |
| Commens A. H., Limpinwood .. | 13 | 206 | — | 350 |
| Conaghan B. W., Tweed Heads .. | 3 | 115 | — | 300 |
| Condon E., Numbi .. | 4 | 58 | — | 100 |
| Condon James, Mullumbimby .. | 6 | 152 | — | 107 |
| Condon W. P., Byron Bay .. | 7 | 122 | — | 195 |
| Condon W., Cudgera, via Burringbar .. | 6 | 94 | — | 200 |
| Connell G. E., South Murwillumbah .. | 5 | 55 | — | 84 |
| Connolly W., Doon Doon, Uki .. | 4 | 104 | — | 173 |
| Corrigan Joseph, Murwillumbah .. | 32 | 156 | 40 | 165 |
| Connors James, Uki .. | 2 | 84 | — | 163 |
| Conroy Mrs. P. J., Ballina .. | 7 | 103 | — | 175 |
| Cook Alex., Alstonville .. | 5 | 87 | — | 136 |
| Cook E. J., Nushua .. | 3 | 50 | — | 116 |
| Cook Edward S., Dawson st, Lismore .. | 10 | 115 | — | 361 |
| Cook John, Nushua .. | 2 | 73 | — | 144 |
| Cook R. C., Dawson st, Lismore .. | 7 | 67 | — | 240 |
| Cook Wm. J., Broadwater .. | 4 | 77 | — | 290 |
| Cooke Dixon, Alstonville .. | 23 | 146 | — | 233 |
| Coake G. I., Lismore .. | 5 | 54 | — | 123 |
| Cooke George, Alstonville .. | 12 | 184 | — | 418 |
| Cooke W. A., Eltham .. | 5 | 40 | — | 130 |
| Cooper J., Meerschaum Vale .. | 3 | 57 | — | 80 |
| Cooper James, Wollongbar .. | 10 | 91 | — | 148 |
| Cork H. J., Mullumbimby .. | 6 | 73 | — | 145 |
| Corrigan Sam, Tyngarab .. | 29 | 292 | — | — |
| Cottee and Narring, Lismore .. | 2 | 80 | — | 116 |
| Cottee A., Lismore .. | 8 | 158 | — | 412 |
| Cottee George F., Lismore .. | 10 | 99 | — | 200 |
| Cottee James A., Tregagle .. | 20 | 216 | — | 489 |
| Couch Spencer A., Nimbin .. | 6 | 141 | — | — |
| Owner, Station and Post Town. | H. | C. | S. | A. |
| Cowan R. B., Georgien .. | — | 117 | — | 917 |
| Cowan Annie A., Billmudgel .. | 4 | 56 | — | 153 |
| Cowan W. T., Billmudgel .. | 7 | 58 | — | 211 |
| Cox Charles, Clunes .. | 0 | 98 | — | 184 |
| Cox E. D., Uki .. | 0 | 63 | — | 167 |
| Cox George, Uki .. | 9 | 102 | — | 246 |
| Cox Moss G., Bangella .. | 0 | 176 | — | 420 |
| Cox H. C., Stoker's Siding .. | 4 | 86 | — | 115 |
| Cox J. M., Coffee Swamp .. | 1 | 114 | — | 266 |
| Cox J. S., Burringbar .. | 3 | 77 | — | 200 |
| Coxon Edward C. J. F., Lortville .. | 4 | 71 | — | 142 |
| Crim James, Uki .. | 6 | 80 | — | 500 |
| Craze Lucy, Pine st, N. Lismore .. | 4 | 72 | — | 160 |
| Craze S. R., Wadoville .. | 0 | 58 | — | 221 |
| Cranfield W. J., Blana Barra .. | 5 | 107 | — | 50 |
| Cranney M., North Tumbulgum .. | 6 | 129 | — | 210 |
| Crawigan C. H., Woodburn .. | 12 | 79 | — | 78 |
| Crawigan W. H., Woodburn .. | 6 | 67 | — | 600 |
| Crawford Henry, Nimbin .. | 4 | 41 | — | 123 |
| Crawford J. P., Alstonville .. | 3 | 81 | — | 150 |
| Crawford James, Rous Mill .. | 11 | 63 | — | 150 |
| Crawford Norman, Alstonville .. | 4 | 54 | — | 85 |
| Crawford W. A., Alstonville .. | 5 | 74 | — | 150 |
| Crawford W. H., Taven .. | 5 | 68 | — | 78 |
| Creegan Bros., Nimbin .. | 5 | 87 | — | 179 |
| Creegan J. J., Mullumbimby .. | 3 | 77 | — | 126 |
| Crichton R. J., Billmudgel .. | 7 | 61 | — | 198 |
| Crisp Bros., Georgien .. | 3 | 62 | — | 311 |
| Crofton G. E., Rous Mill .. | 10 | 126 | — | 195 |
| Crompton J., Mullumbimby .. | 5 | 69 | — | 80 |
| Crosin P. T., Boat Harbour .. | 7 | 71 | — | 153 |
| Cross George, Dumona Road .. | 4 | 60 | — | 91 |
| Crossman James, Myocum, Mullumbimby .. | 13 | 77 | — | 160 |
| Crosthwaite J. S., Duranbah .. | 3 | 88 | — | 132 |
| Crowther F., Numbi .. | 4 | 54 | 10 | 190 |
| Crowther Wm., Mullumbimby .. | 4 | 78 | — | 120 |
| Cruikshanks W., Taven .. | 7 | 80 | — | 430 |
| Cullen F. G., Nimbin .. | 5 | 52 | 2 | 90 |
| Cullen James, Lismore .. | 4 | 63 | — | 130 |
| Cumiskey James J., Ballina .. | 6 | 73 | — | 232 |
| Curtis James, Billmudgel .. | 10 | 79 | — | 190 |
| Curtis Donald, Channon Rd. .. | 7 | 50 | — | 173 |
| Curtis John, Dumona .. | 5 | 50 | — | 103 |
| Curtis J. W., Lismore .. | 3 | 58 | — | 105 |
| Curtis Ken, Channon Rd. .. | 3 | 65 | — | 134 |
| Curtis James A., Federal .. | 2 | 92 | — | 200 |
| Curtis John, Knockrow .. | 4 | 50 | — | 150 |
| Cusack E., Dumona Rd., Lismore .. | 6 | 55 | — | 120 |
| Cusack W. H., Burringbar .. | 5 | 51 | — | 117 |
| Cusack G. H., Channon .. | 0 | 70 | — | 116 |
| Dagg George, Dongarubba .. | 0 | 62 | — | 170 |
| Daley Hugh, Alstonville .. | 9 | 141 | — | 234 |
| Daley James, Dalwood, Rous .. | 8 | 93 | — | 200 |
| Daley J. A., Alstonville .. | 5 | 54 | — | 27 |
| Daley P. J., Alstonville .. | 0 | 125 | — | 234 |
| Daley W. A., Murwillumbah .. | 10 | 122 | — | 223 |
| Daly Denis, Federal .. | 5 | 126 | — | 109 |
| Daly G. P., Federal .. | 5 | 142 | — | 235 |
| Daly J., Lindendale .. | 7 | 93 | 10 | 160 |
| Daly J. E., Federal .. | 3 | 65 | — | 164 |
| Daly Richard, Tregagle .. | 6 | 82 | — | 190 |
| Darrough John, Murwillumbah .. | 2 | 72 | — | 311 |
| D'Avan T. W., Corndale .. | 2 | 65 | — | 168 |
| Davey A. E., Tweed Heads .. | 5 | 69 | — | 140 |
| Davey C. T., Boat Harbour .. | 4 | 55 | — | 120 |
| Davey W. H., Eltham .. | 10 | 82 | — | 180 |
| Davidson G., Bexhill .. | 5 | 68 | — | 132 |
| Davidson James, Mullumbimby .. | 15 | 50 | — | 236 |
| Davis Dan, Newrybar .. | 8 | 87 | — | 162 |
| Davis G., Newwood, Lismore .. | 5 | 60 | — | 81 |
| Davis Henry, Jiggi .. | 8 | 226 | — | 835 |
| Davis Irvine, Tregagle .. | 10 | 129 | — | 606 |
| Davis Robert, Federal .. | 5 | 200 | — | 340 |
| Davis W. R. H., Beechley, Rous Mill .. | 3 | 95 | — | 125 |
| Davis W. J., Rous .. | 9 | 81 | — | 150 |
| Daves Aaron, Boat Harbour .. | 7 | 88 | — | 100 |
| Daves Caleb, Rosebank .. | 10 | 109 | — | 173 |
| Daves Richard, Mybrook, Eltham .. | 12 | 190 | — | 328 |
| Dawney J. M., Tweed Heads .. | 4 | 98 | — | 286 |
| Dawson Matthew, Myocum, Mullumbimby .. | 8 | 83 | — | 185 |
| Dawson Mat., Dorrroughby .. | 4 | 60 | — | 114 |
| Dean John, Limpinwood .. | 9 | 67 | — | 217 |
| Deane F. S., Wollongbar .. | 6 | 51 | — | 116 |
| Deards A., Uki, Tweed River .. | 7 | 89 | — | 330 |
| Dee J. H., Alstonville .. | 8 | 135 | — | 186 |
| Deegan J. and L., Gonellabab .. | 7 | 89 | — | 320 |
| Deeves Henry, Bexhill .. | 7 | 77 | — | 95 |
| Deeny Bros., Nimbin Rd. .. | 2 | 70 | — | 233 |
| Deveraux J., Billmudgel .. | 6 | 75 | — | 101 |
| Devereux John, Billmudgel .. | 2 | 89 | — | 302 |
| Devery Thomas, Alstonville .. | 5 | 100 | — | 170 |
| Diggle John, Brooklet .. | 5 | 53 | — | 100 |
| Dillon Samuel, Rous Mill .. | 5 | 100 | — | 249 |
| Dillon W. J., Alstonville .. | 7 | 78 | — | 125 |
| Dinsey James, Tumbulgum .. | 11 | 102 | — | 140 |

NEW PALACE EMPORIUM, BRICKFIELD HILL, SYDNEY.

| Twe | | | | PASTORAL. | | | | Twe | | | | 135c | | | |
|---------------------------------------|----|------|-----|-----------|--|----|-----|-----|-----|--|--|------|--|--|--|
| Owner, Station and Post Town. | H. | C. | S. | A. | Owner, Station and Post Town. | H. | C. | S. | A. | | | | | | |
| Dolson R. E., Corndale .. | 4 | 60 | — | 90 | Ferris A., Wyalah .. | 15 | 212 | — | 280 | | | | | | |
| Dolan K., Burringbar .. | 4 | 66 | — | 100 | Fielding A., Keerong .. | 9 | 107 | — | 130 | | | | | | |
| Dougherty M. A., Mullumbimby .. | 3 | 67 | — | 92 | Fields David, Keerong .. | 6 | 57 | — | 130 | | | | | | |
| Donohy M. J., Lismore .. | 4 | 70 | — | 100 | Fields John, Keerong .. | 4 | 77 | — | 190 | | | | | | |
| Donnan John, Burringbar .. | 5 | 121 | — | 410 | Fields J. B., Norroughby .. | 4 | 101 | — | 184 | | | | | | |
| Donoghue M., Dunoma .. | 8 | 97 | — | 140 | Fields P., Keerong .. | 3 | 64 | — | 137 | | | | | | |
| Donoghue Mary, Uki .. | 0 | 65 | — | 140 | Fisher F. J., Federal .. | 4 | 51 | — | 94 | | | | | | |
| Donohue John, Meerschaum Vale .. | 4 | 66 | — | 281 | Fisher F. T., South Woodburn .. | 6 | 51 | — | 155 | | | | | | |
| Donovan E. P., Lismore .. | 10 | 74 | — | 210 | Fisher Jane, Federal .. | 4 | 52 | — | 155 | | | | | | |
| Dooley E., Burringbar .. | 4 | 71 | — | 106 | Fisher Jane, Federal .. | 8 | 116 | — | 240 | | | | | | |
| Dooley J. A., Mullumbimby .. | 3 | 67 | — | 116 | Fisher John, Mullumbimby .. | 6 | 57 | — | 134 | | | | | | |
| Dorrrough S. A., Blamhill .. | 7 | 76 | — | 146 | Fitzgerald James, Blamhill .. | 11 | 75 | — | 152 | | | | | | |
| Dougan W. H., Lismore .. | 10 | 167 | — | 017 | Fitzpatrick John, Tintenbar .. | 8 | 72 | — | 240 | | | | | | |
| Doust E. T., Chillingham .. | 4 | 111 | — | 223 | Flinders J. L., Blamhill .. | 7 | 61 | — | 124 | | | | | | |
| Dawling Joseph, Blamhill .. | 17 | 109 | — | 302 | Flintley James, Swan Bay .. | 7 | 62 | — | 180 | | | | | | |
| Ducat E. W., Picabeen .. | 2 | 72 | — | 320 | Flintley Michael, New Italy .. | 6 | 97 | — | 502 | | | | | | |
| Ducat L. S., Blamhill .. | 0 | 61 | — | 180 | Flintley John, Lons .. | 4 | 61 | — | 172 | | | | | | |
| Ducat W. H., Picabeen .. | 4 | 200 | — | 400 | Fletcher Alexander, Palm Vale .. | 6 | 84 | — | 145 | | | | | | |
| Dudgion Bros., Nimbin .. | 2 | 72 | 11 | 100 | Fletcher G. H., Dumoon .. | 5 | 61 | — | 125 | | | | | | |
| Dudgion A. J., Dumoon Road .. | 5 | 55 | — | 130 | Fletcher J. P., Rose Hill .. | 4 | 81 | — | 178 | | | | | | |
| Dudgion C. D., Bangalow .. | 6 | 67 | — | 00 | Flett G. L., Swan Bay .. | 6 | 61 | — | 133 | | | | | | |
| Dudgion Lindsay, Gonellabab .. | 3 | 48 | — | 118 | Flett Thos., New Italy .. | 4 | 53 | — | 300 | | | | | | |
| Dudgion T. H., Keerong .. | 8 | 113 | — | 234 | Flick Henry, Dumoon Road .. | 4 | 81 | — | 107 | | | | | | |
| Dudgion W. H., Bangalow .. | 13 | 518 | — | 028 | Flick W., Byron Bay .. | 6 | 102 | — | 108 | | | | | | |
| Duffey James, Tintenbar .. | 7 | 96 | — | 210 | Flower F. G., Huma Burn .. | 5 | 72 | — | 147 | | | | | | |
| Duffey M., Tintenbar .. | 6 | 82 | — | 150 | Flower F. H., Burringbar .. | 4 | 73 | — | 206 | | | | | | |
| Duffey M., Lismore .. | 4 | 72 | — | 130 | Flower R. G., Bangalow .. | 5 | 52 | — | 100 | | | | | | |
| Duffy James, Blamhill .. | 10 | 130 | — | 335 | Flowers W. H., Blimundgel .. | 4 | 69 | — | 113 | | | | | | |
| Duby T., South Gundarimba .. | 6 | 97 | — | 200 | Flynn Wm., Wyalah .. | 3 | 53 | — | 113 | | | | | | |
| Duncan John, Numbi .. | 8 | 164 | — | 210 | Fogarty John, Uki .. | 5 | 82 | — | 130 | | | | | | |
| Duncan S., Alstonville .. | 0 | 67 | — | 60 | Ford and Mullett, Channon .. | 0 | 111 | — | 130 | | | | | | |
| Duncan William, Eltham .. | 7 | 82 | — | 100 | Ford Edward, Gundarimba .. | 9 | 71 | — | — | | | | | | |
| Duncan William, Murwillumbah .. | 5 | 96 | — | 201 | Ford F. C., The Channon .. | 3 | 68 | — | 130 | | | | | | |
| Duncombe A. F., Alstonville .. | 7 | 53 | — | 100 | Forrester E., Stoker's Siding .. | 4 | 60 | — | 235 | | | | | | |
| Duncombe W., Alstonville .. | 4 | 60 | — | 100 | Forrester W. R., Meerschaum Vale .. | 9 | 88 | — | 114 | | | | | | |
| Duncombe W. C., Eltham .. | 4 | 58 | — | 133 | Forster R., Picabeen, Tweed Heads .. | 7 | 173 | — | 207 | | | | | | |
| Dunlop William, Uki .. | 1 | 60 | — | 397 | Forster W., Ashwood, Dorrroughby .. | 5 | 60 | — | 100 | | | | | | |
| Dunn A. J., Alstonville .. | 5 | 97 | — | 125 | Foster Bros., Brooklet .. | 15 | 105 | — | 153 | | | | | | |
| Dunn John, Stoker's Siding .. | 3 | 106 | — | 223 | Foster W. & J., Cudgera Creek .. | 4 | 60 | — | 135 | | | | | | |
| Dunn R. O., Channon .. | 8 | 86 | — | 315 | Foster Alfred, Rous Mill .. | 8 | 70 | — | 118 | | | | | | |
| Durrant William, Rock Valley .. | 5 | 63 | — | 225 | Foster F. E., Rous Mill .. | 6 | 66 | — | 78 | | | | | | |
| Durrington C. H., Swan Bay .. | 48 | 190 | — | 1200 | Fowler Thomas, Bangalow .. | 4 | 50 | — | 112 | | | | | | |
| Durrington H. O., Tumbulgum .. | 0 | 74 | — | 176 | Francis W. C., Bangalow .. | 3 | 58 | — | 107 | | | | | | |
| Durton H. O., Mullumbimby .. | 5 | 67 | — | 125 | Frank Bros., 8th, Murwillumbah .. | 6 | 81 | — | — | | | | | | |
| Dyson E. J., Keerong .. | 12 | 81 | — | 120 | Frankham W., Tyalgum .. | 7 | 88 | — | 88 | | | | | | |
| Dynan Mrs. M., Dunblie Creek .. | 6 | 125 | — | 226 | Fraser A., Dumoon .. | 4 | 68 | — | 68 | | | | | | |
| Dynan John, Stoker's Siding .. | 2 | 106 | — | 176 | Fraser Thomas, Chinderal .. | 14 | 50 | — | 204 | | | | | | |
| Eady R. H., Stoker's Siding .. | 4 | 216 | — | 502 | Fraser W. A., Mullumbimby .. | 8 | 93 | — | 285 | | | | | | |
| Eady Thomas W., Stoker's Siding .. | 1 | 70 | — | 204 | Fraser G., Tweed Heads .. | 4 | 127 | — | 308 | | | | | | |
| Eares A. E., Nimbin .. | 4 | 71 | — | 290 | Fredericks Frank, Lismore .. | 15 | 150 | — | 400 | | | | | | |
| Eastment A. R., Hopkin's Creek .. | 2 | 68 | 8 | 160 | Fredericks John, Nimbin .. | 4 | 83 | — | 170 | | | | | | |
| Eastment G. R., Corndale .. | 6 | 68 | — | 138 | Fredericks William, Tintenbar .. | 10 | 161 | — | 185 | | | | | | |
| Eaton G., Nimbin .. | 6 | 62 | 10 | 180 | Fredericksen J. C., Rous Mill .. | 10 | 116 | — | 107 | | | | | | |
| Reckford E. S., Nimbin .. | 0 | 114 | — | 328 | Freeman W. J., Murwillumbah .. | 2 | 85 | — | 103 | | | | | | |
| Edmond P. E., Mldghill .. | 4 | 70 | — | 144 | French A. J., Bangalow .. | 5 | 64 | — | 128 | | | | | | |
| Edwards Richard, Boat Harbour .. | 4 | 55 | — | 110 | Frith J. H., Nimbin .. | 5 | 232 | — | 400 | | | | | | |
| Edwards Thomas, Alstonville .. | 5 | 78 | — | 135 | Funnell A. W., Channon Road .. | 10 | 71 | — | 188 | | | | | | |
| Egghis E. A., Bangerville .. | 4 | 74 | — | 480 | Gaffney P., Brooklet, Dumoon .. | 7 | 72 | — | 147 | | | | | | |
| Elbington Bros., Uki .. | 4 | 150 | — | 600 | Gaggon W. W., Bexhill .. | 4 | 77 | — | 85 | | | | | | |
| Elliott W. D. & A. J., Alstonville .. | 11 | 78 | — | 217 | Gahlin Martin, East Gundarimba .. | 4 | 54 | — | 120 | | | | | | |
| Elliott Alex., Numbi .. | 12 | 202 | — | 500 | Gall R., Nimbin .. | 5 | 82 | — | 140 | | | | | | |
| Elliott G. J., Byron Bay .. | 50 | 142 | — | 711 | Gallagher Bros., Eureka .. | 6 | 64 | — | 90 | | | | | | |
| Elliott H. W., Clunes .. | 10 | 129 | 2 | — | Gallagher Albert E., Eureka .. | 5 | 61 | — | 100 | | | | | | |
| Elliott J. M., Murwillumbah .. | 3 | 103 | — | 177 | Gallagher Mabel, Eureka .. | 3 | 61 | — | 119 | | | | | | |
| Elliott Russell, Boat Harbour .. | 7 | 62 | — | 90 | Gallen P., Corndale .. | 4 | 62 | — | 100 | | | | | | |
| Elliott Thomas, Clunes .. | 20 | 54 | — | 80 | Gallmore T. Mt. Birrell, Uki .. | 2 | 90 | — | 262 | | | | | | |
| Ellis A. H., Alstonville .. | 4 | 92 | — | 150 | Gamba W., Palm Vale .. | 2 | 86 | — | 378 | | | | | | |
| Ellison Chas., Nimbin .. | 6 | 108 | — | 200 | Gardiner Albert, Teckombl .. | 8 | 100 | — | 135 | | | | | | |
| Ellwood William, Alstonville .. | 2 | 58 | — | 87 | Gardiner George, Blimundgel .. | 3 | 100 | — | 239 | | | | | | |
| Elroy C. F., Alstonville .. | 8 | 67 | — | 102 | Gardiner John, Bexhill .. | 9 | 81 | — | 124 | | | | | | |
| Emery James, Eltham .. | 2 | 85 | — | 116 | Gardner David, Lismore .. | 4 | 227 | — | 198 | | | | | | |
| English Thomas, Rosolank .. | 6 | 272 | — | 937 | Gardner Robert, Jigg .. | 5 | 60 | — | 102 | | | | | | |
| Everest George, Bungella .. | 1 | 74 | — | 120 | Garrard S., Boorle .. | 14 | 230 | — | 386 | | | | | | |
| Everest William, Bungella .. | 4 | 119 | — | 160 | Garratt Henry, Corndale .. | 5 | 59 | — | 105 | | | | | | |
| Everitt Barry, Mullumbimby .. | 18 | 1188 | 225 | 403 | Garner F., Uki .. | 2 | 123 | — | 322 | | | | | | |
| Ewing Robert, Booyong .. | 7 | 75 | — | 195 | Garrard James H., Goolmangar .. | 4 | 97 | — | — | | | | | | |
| Eymia Geo., Corndale Creek .. | 4 | 90 | — | 140 | Gasser J., Kyogle .. | 10 | 80 | — | 250 | | | | | | |
| Eyrens J. G., Federal .. | 2 | 54 | — | 100 | Gengath P. P., Boat Harbour .. | 4 | 81 | — | 195 | | | | | | |
| Eyrens Margaret, Federal .. | 2 | 54 | — | 100 | Gibson Bros., Jigg .. | 8 | 88 | — | 200 | | | | | | |
| Eyrens Robert, Nashua .. | 5 | 193 | — | 190 | Gibson Alexander, Blamhill .. | 8 | 66 | — | 319 | | | | | | |
| Eyrens H. J. N., Federal .. | 2 | 56 | — | 100 | Gibson F. S., Booyong .. | 6 | 52 | — | 96 | | | | | | |
| Fahy Mrs. M., Teven Creek .. | 2 | 66 | — | 100 | Gibson Hugh, Alstonville .. | 8 | 62 | — | 100 | | | | | | |
| Faint Edwin, Goolmangar .. | 0 | 72 | — | 115 | Gibson J., Blimundgel .. | 2 | 60 | — | 112 | | | | | | |
| Fairbairn F. L., Mullumbimby .. | 4 | 71 | — | 90 | Gibson J. A., Mullumbimby .. | 8 | 57 | — | 101 | | | | | | |
| Fairfull Thomas A., Alstonville .. | 0 | 63 | — | 88 | Gibson J. E., Palm Vale, Murwillumbah .. | 13 | 101 | — | 166 | | | | | | |
| Fairweather G. W., Stoker's Siding .. | 6 | 60 | — | 186 | Gibson James, Byron Bay .. | 8 | 85 | — | 353 | | | | | | |
| Falls J. J., The Channon .. | 7 | 101 | — | 221 | Gibson John A., Mullumbimby .. | 3 | 81 | — | 160 | | | | | | |
| Falls W. H., The Channon .. | 8 | 60 | — | 70 | Gibson S. J., Alstonville .. | 0 | 115 | — | 270 | | | | | | |
| Farrant Samuel, Conding .. | 5 | 164 | — | 034 | Gibson Thomas, Mullumbimby .. | 11 | 151 | 75 | 423 | | | | | | |
| Farrall W. H., Burringbar .. | 6 | 60 | — | 178 | Giles W. B., Tyalgum .. | 3 | 60 | — | 130 | | | | | | |
| Faulkner Adam, Freangle .. | 6 | 66 | — | 180 | Gill Catharine, Murwillumbah .. | 15 | 250 | — | 330 | | | | | | |
| Faulkner S., Freangle .. | 0 | 102 | — | 647 | Gill G., Newry .. | 4 | 112 | — | 275 | | | | | | |
| Faulks A., Wollongbar .. | 6 | 54 | — | 140 | Gilliet G., Blamhill .. | 0 | 58 | — | 170 | | | | | | |
| Faulks James, North Lismore .. | 14 | 101 | — | 480 | Gillies Alexander, Gundarimba .. | 6 | 61 | — | 117 | | | | | | |
| Fava Bros., Swan Bay .. | 24 | 102 | — | 404 | Gillies Angus, Mullumbimby .. | 9 | 95 | 13 | 100 | | | | | | |
| Fernace C. A., Mullumbimby .. | 8 | 102 | — | 200 | Gillies D. J., Cudgera, Burringbar .. | 7 | 130 | — | 320 | | | | | | |
| Fernace John, Plumlee .. | 9 | 106 | — | 210 | | | | | | | | | | | |

ANTHONY HORDERNS' FOR THE MAN ON THE LAND.

| 136c | Twe | | | | PASTORAL. | Twe | | | |
|-------------------------------------|-----|-----|----|-----|-------------------------------------|-----|-----|----|------|
| Owner, Station and Post Town. | H. | C. | S. | A. | Owner, Station and Post Town. | H. | C. | S. | A. |
| TWEED-LISMORE—(continued)— | | | | | Hardy W., Palm Vale, Tweed River | 3 | 04 | — | 104 |
| Gillies D. T., Murwillumbah | 6 | 97 | — | 142 | Hardy William, Condong | 1 | 159 | — | 301 |
| Gillmore D., Konorigan | 3 | 03 | — | 150 | Hardy William, Condong | — | 104 | — | 218 |
| Gillmore D. R., Uki | 5 | 75 | — | 040 | Hardy William, Condong | 6 | 142 | — | 216 |
| Ginger E. E., Murwillumbah | 10 | 106 | — | 200 | Hardy William, Condong | 2 | 83 | — | 72 |
| Gittos E. E., Newrybar | 5 | 132 | — | 230 | Hargrave & Solomons, Ryangum | 16 | 322 | — | 1066 |
| Gleaves Allen, Uki | 4 | 120 | — | 177 | Harnett H. S., Georalea | 4 | 160 | — | — |
| Glan James, Tintenbar | 3 | 58 | — | 140 | Harper C. W., Doon Doon, via Uki | 4 | 07 | — | 180 |
| Glynn P., Boat Harbour | 7 | 64 | — | 74 | Harrigan E. A., Murwillumbah | 3 | 06 | — | 130 |
| Goard A. B., Byron Bay | 7 | 44 | 23 | 323 | Harris Thomas, Wollongbar | 8 | 58 | — | 101 |
| Godfree J. M., Nimbin | 2 | 57 | — | 100 | Harris W., Eungella | 12 | 55 | — | 100 |
| Godfrey A., Palm Vale, Murwillumbah | 2 | 100 | — | 188 | Harris W. T., Ivy Mount | 9 | 02 | — | 244 |
| Golan Edgar, Buckendoon | 12 | 88 | — | 155 | Harrison John, Mullumbimby | 6 | 103 | — | 150 |
| Golan J. H., Woodburn | 11 | 122 | — | 200 | Harry J. W., North Arm, Tweed River | 12 | 281 | — | 591 |
| Golan Robert, Dungarruba | 13 | 127 | — | 400 | Harston O. B., Wollongbar | 8 | 114 | — | 211 |
| Golan Walter, Buckendoon | 17 | 82 | — | 150 | Hart John, Mullumbimby | 3 | 80 | — | 116 |
| Goodsell G. H., Tyagarah | 7 | 142 | — | 200 | Hartigan Denis, Murwillumbah | 0 | 100 | — | 256 |
| Gooley John, Dunoon | 3 | 02 | — | 214 | Hartison D., Burringbar | — | 61 | — | 77 |
| Gordon J. C., Eltham | 7 | 138 | — | 334 | Havton William, Eungella | 11 | 07 | — | 90 |
| Gordon N., Jiggl | 8 | 07 | — | 353 | Havilah John, Cernade | 6 | 113 | — | 290 |
| Gordon R., Nimbin Road | 5 | 07 | — | 376 | Hawson C. R. G., Mldginbil | 10 | 81 | — | 231 |
| Gortin John, Coorabell Creek | 4 | 82 | — | 138 | Hawken J. L., Nimbin | 3 | 05 | — | 150 |
| Gough Edward, Wyrallah | 6 | 71 | — | 100 | Hawkins O., Newrybar | 4 | 01 | — | 94 |
| Goulding J. S., Carwongla | 3 | 01 | — | 212 | Hawkins Henry, Nashua | 0 | 153 | — | 370 |
| Goulding W. E., Nimbin | 5 | 01 | — | 212 | Hayden Thomas J., Goolmaugar | 5 | 123 | — | 235 |
| Goulding W., Georalea | 5 | 09 | — | 200 | Hayes Bros., Byron Bay | 8 | 83 | — | 150 |
| Gow John, Nashua | 4 | 57 | — | 156 | Hayes H. G., Rosebank | 6 | 50 | — | 100 |
| Graham A. A. & G., Duranbah | 14 | 317 | — | 553 | Hayes T. E., Keerong | 6 | 07 | — | 135 |
| Graham C. O., Blina Burra | 6 | 58 | — | 150 | Haynes H., Murwillumbah | 4 | 01 | — | 323 |
| Graham Florence M., Knockrow | 7 | 102 | — | 212 | Hayter J. J., Byron Bay | 9 | 124 | — | 280 |
| Graham H. H., Brooklet | 8 | 05 | — | 200 | Hellyar Richard, Alstonville | 12 | 197 | 9 | 316 |
| Graham Mrs. J. J., Rous Mill | 2 | 80 | — | 152 | Hellyer M., Dunoon | 1 | 52 | — | 74 |
| Graham James, Clunes | 10 | 111 | — | 200 | Henderson A., Mullumbimby | 3 | 01 | — | 98 |
| Graham Thomas, Dungay | 7 | 00 | — | 103 | Henderson A., Crabbe's Creek | 1 | 48 | — | 120 |
| Graham W., Goolmangar | 5 | 101 | — | 212 | Henderson E., Lennon Head, Ballina | 48 | 254 | — | 546 |
| Graham W., Channon | 9 | 107 | — | 228 | Henderson J., Mullumbimby | 4 | 153 | — | 230 |
| Grant A. R., Uki | 6 | 72 | — | 115 | Hephurn W. B., Rosebank | 11 | 01 | — | 120 |
| Grant Elsie, Terragon, via Uki | 3 | 128 | — | 048 | Herman A. V., Bexhill | 7 | 72 | — | 118 |
| Grant H. A., Mldginbil | 10 | 151 | — | 038 | Herne R. J., Gundurimba | 2 | 53 | — | 120 |
| Graverson J., Tyalgum | 2 | 70 | — | 200 | Heron Thomas M., Dunoon Road | 2 | 04 | — | 156 |
| Gray Bros., Burringbar | 11 | 64 | — | 293 | Hewitt R. J., Nimbin | 5 | 53 | — | 134 |
| Gray Allen A., Burringbar | 3 | 77 | — | 147 | Hewitt R. W., Rous | 5 | 56 | — | 02 |
| Gray C. B., Dunoon | 4 | 87 | — | 100 | Hewitt T. M., Lismore | 48 | 317 | — | 480 |
| Gray Ernest, Byron Bay | 6 | 02 | — | 100 | Hilbard J. G., Tumbulgun | 18 | 190 | — | 250 |
| Gray George H., Federal | 8 | 08 | — | 271 | Hicks Bros., Lismore | 5 | 08 | — | 130 |
| Gray Henry W., Alstonville | 4 | 07 | — | 170 | Hicks C. J., Nimbin | 4 | 135 | — | 300 |
| Gray J. J., Alstonville | 5 | 07 | — | 200 | Hicks J. C., Boat Harbour | 5 | 125 | — | 254 |
| Gray J. E., Eltham | 4 | 160 | — | 180 | Hicks W. H. E., Tuncaster | 8 | 152 | — | 457 |
| Gray P. E., Eltham | 4 | 74 | — | 155 | Higgins J. E., Burringbar | 3 | 00 | — | 105 |
| Gray M. S., Eltham | 6 | 155 | — | 170 | Higgins W. T., Condong | 11 | 55 | — | 312 |
| Gray R., Tintenbar | 10 | 74 | — | — | Hill William, Billinudgel | 13 | 07 | — | 188 |
| Gray T. A., Coorabell Creek | 1 | 60 | — | 142 | Hill John and Bros., Byron Bay | 5 | 89 | — | 117 |
| Gray W., Woodburn | 23 | 152 | — | 230 | Hindmarsh A. W., Rosebank | 5 | 87 | — | 132 |
| Gray W., Dorrroughby | 0 | 74 | — | 100 | Hines J. U., Zara | 14 | 173 | — | 300 |
| Greber Mary, Tuckerimba | 7 | 06 | — | 268 | Hines N. W., Tumbulgun | 12 | 57 | — | 54 |
| Grebert Anthony, Bexhill | 4 | 55 | — | 126 | Hitchcock J., Wollongbar | 6 | 58 | — | 97 |
| Grebert Francis, Burringbar | 2 | 124 | — | 273 | Hoare P. A., Green Forest | 5 | 78 | — | 200 |
| Green Andrew, Wadeville | 5 | 71 | — | — | Holiba John T., Coorabell Creek | 3 | 72 | — | 136 |
| Green R. H., Nimbin | 9 | 178 | — | 400 | Hodge W., Rous | 3 | 58 | — | 108 |
| Green T. W., Keerong | 2 | 03 | — | 90 | Hogan B., North Tumbulgun | 13 | 144 | — | 286 |
| Greenwood J. A., Teven | 4 | 126 | — | 189 | Hogan M. M. J., Newrybar | 0 | 09 | — | 140 |
| Greenwood J. T., Tintenbar | 3 | 09 | — | 240 | Roug John, Tyalgum | 14 | 233 | — | 373 |
| Greenwood J., Gundurimba | 4 | 09 | — | 145 | Holden J. F., Gundurimba | 0 | 63 | — | 121 |
| Gregory S. G., Nymulgi | 3 | 58 | — | 95 | Hollands J., Byron Bay | 5 | 74 | — | 91 |
| Greer Isaac, Corndale | 8 | 04 | — | 113 | Hollinslow John, Murwillumbah | 7 | 59 | — | 85 |
| Grovet G., Billinudgel | 5 | 04 | — | 100 | Holmes Henry, Goolmangar | 7 | 127 | — | — |
| Griffin J. S., Crystal Creek | 4 | 53 | — | 100 | Holt A. J., Lamplwood, Murwillumbah | 5 | 102 | — | 204 |
| Griffin T., Alstonville | 0 | 80 | — | 184 | Hooke Henry, Myrie Creek | 6 | 172 | — | — |
| Griffiths Isaac, Boorle Creek | 2 | 53 | — | 127 | Hooper John, Cumbalum | 5 | 97 | — | 214 |
| Guarisch Bros. & Picco, S. Woodburn | 15 | 113 | — | 234 | Borne T. C., Knockrow | 2 | 86 | — | 80 |
| Guerin M. E., Bangalow | 7 | 70 | — | 136 | Houlden G. H., Keerong | 5 | 02 | — | 110 |
| Guest Mark, Murwillumbah | 2 | 07 | — | — | Howard R. S., Burringbar | 3 | 52 | — | 223 |
| Guinea M., Tweed River | 11 | 53 | — | 671 | Howarth E., Tweed Heads | 2 | 04 | — | 161 |
| Guinea W. A., Eungella | 3 | 72 | — | 306 | Hughes Alf., Alstonville | 5 | 75 | — | 125 |
| Gumley O., Bangalow | 6 | 57 | — | 100 | Hughes Curtis McL., Cumbalum | 8 | 180 | — | 374 |
| Gwynne John, Chilcott's Grass | 5 | 50 | — | 141 | Hughes David, Bungawalbyn | 4 | 05 | — | 140 |
| Gwynne John P., Nimbin | 4 | 71 | — | 205 | Hughes Edward, Lismore | 0 | 88 | — | 243 |
| Hacking A. E., Bexhill | 5 | 70 | — | 130 | Hughes James, Bungawalbyn | 7 | 77 | — | 186 |
| Haines H. W., Uki | 6 | 04 | — | 128 | Hughes W., Alphadale | 8 | 64 | — | 147 |
| Hall Bros., Tregeagle | 3 | 104 | — | 180 | Hukins T. J., Bexhill | 3 | 03 | — | 90 |
| Hall Helen, Ryangum | 4 | 53 | — | 100 | Hunt H., Coraki | 6 | 07 | — | 133 |
| Hall James D., Nimbin | 4 | 08 | — | 89 | Hunter J. R., Corndale | 10 | 245 | — | 526 |
| Hall R., Mldginbil | 5 | 52 | — | 100 | Hunter W. J., Corndale | 7 | 48 | 6 | 100 |
| Hambly J., Bexhill | 5 | 52 | — | 100 | Hurford F. J., Tiven | 7 | 148 | — | 359 |
| Hamilton S. T., Byron Bay | 12 | 54 | — | 171 | Hyde George, Jiggl | 5 | 02 | — | 196 |
| Hammond Wm., Eureka | 6 | 112 | — | 200 | Ianna C., Lismore | 4 | 58 | — | 130 |
| Hancock Charles P., Pimlico | 5 | 56 | — | 80 | Ingram C., Crabbe's Creek | 5 | 106 | — | 400 |
| Hanger S., Boorle Creek | 4 | 01 | — | 106 | Inskip T. W., Murwillumbah | 3 | 74 | — | 97 |
| Hanigan W., Newrybar | 4 | 58 | — | 106 | Irby P. A., Burringbar | 4 | 85 | — | 125 |
| Hanrahan J., Uki | 5 | 02 | — | 148 | Ireland Richard, Byron Bay | 3 | 100 | — | 200 |
| Hansen M., South Woodburn | 4 | 09 | — | 140 | Irvine Bros., The Channon | 7 | 03 | — | 104 |
| Hanstock John, Brooklet | 6 | 79 | — | 150 | Irvine Edward, Booyong | 6 | 08 | — | 175 |
| Harder John, Bangalow | 6 | 02 | — | 200 | Irvine James A., Uki | 3 | 57 | — | 165 |
| Harding T., Keerong | 5 | 71 | — | 100 | Irvine W. O., Uki, Tweed River | 2 | 75 | — | 194 |
| Hardy A. S., Palm Vale | 4 | 85 | — | — | Irving H. W., Soker's Siding | 2 | 50 | — | 78 |

ANTHONY HORDERNS' FOR POULTRY KEEPERS' REQUISITES.

| Twe | | | | | PASTORAL. | | | | | Twe | | | | | 187c | | | | |
|------------------------------------|----|-----|---|------|--------------------------------------|----|-----|-----|-------------------------------|--------------------------------------|----|-----|-----|------|-----------------------------|----|-----|---|-----|
| Owner, Station and Post Town. | | | | | H. | C. | S. | A. | Owner, Station and Post Town. | | | | | H. | C. | S. | A. | | |
| Jackson J. A., Coorabell Creek | 4 | 04 | — | 120 | Kennedy D., Uralba | 3 | 103 | — | 325 | Kennedy D. A. W., Tyagarah | 5 | 152 | — | 250 | Kennedy John, Nimbin | 5 | 73 | — | 208 |
| Jackson James, Lillan Rock | 8 | 81 | — | 206 | Kennedy John, Nimbin | 5 | 73 | — | 208 | Kennedy K., Rosewood, Nimbin | 3 | 61 | — | 150 | Kennedy M., Meerschaum Vale | 7 | 101 | — | 153 |
| Jackson John, Knockrow | 3 | 113 | — | 190 | Kennedy M., Meerschaum Vale | 7 | 101 | — | 153 | Kennedy T. W., Clunes | 7 | 76 | — | 208 | Kenny J. B., Mldginbil | 4 | 46 | — | 217 |
| Jackson Joseph, Pimlico | 4 | 82 | — | 316 | Kerr D. M., Tyalgum | 6 | 108 | — | 550 | Kerr D. M., Tyalgum | 6 | 108 | — | 550 | Kerr D. M., Tyalgum | 6 | 108 | — | 550 |
| Jackson Percy O., Konorigan | 0 | 119 | — | 163 | Kenyon R. J., Rous | 5 | 71 | — | 125 | Kenyon R. J., Rous | 5 | 71 | — | 125 | Kerr D. M., Tyalgum | 6 | 108 | — | 550 |
| Jackson W., Knockrow | 5 | 75 | — | 150 | Keshaw F. C., Nimbin | 7 | 70 | — | 130 | Keshaw F. C., Nimbin | 7 | 70 | — | 130 | Kerr D. M., Tyalgum | 6 | 108 | — | 550 |
| James A. E. A., Goolmablah | 9 | 322 | — | 600 | Keys Andrew, Federal | 5 | 110 | — | 271 | Keys Andrew, Federal | 5 | 110 | — | 271 | Kerr D. M., Tyalgum | 6 | 108 | — | 550 |
| James D. R., Eureka | 5 | 84 | — | 130 | Keys Arthur W., Picabeen | 8 | 99 | — | 175 | Keys Arthur W., Picabeen | 8 | 99 | — | 175 | Kerr D. M., Tyalgum | 6 | 108 | — | 550 |
| James Mrs. J. F., Lismore | 12 | 77 | — | 110 | Keys Charles, Mullumbimby | 4 | 08 | — | 110 | Keys Charles, Mullumbimby | 4 | 08 | — | 110 | Kerr D. M., Tyalgum | 6 | 108 | — | 550 |
| James F. H., Nashua | 8 | 09 | — | 85 | Keys G. T., Tyalgum | 4 | 01 | — | 200 | Keys G. T., Tyalgum | 4 | 01 | — | 200 | Kerr D. M., Tyalgum | 6 | 108 | — | 550 |
| James G. D., Byron Bay | 3 | 06 | — | 165 | Khan Amir, Gwangla | 8 | 07 | — | 211 | Khan Amir, Gwangla | 8 | 07 | — | 211 | Kerr D. M., Tyalgum | 6 | 108 | — | 550 |
| James Frank, Byron Bay | 6 | 223 | — | 360 | Khan S., Chelmsford | 22 | 102 | — | 552 | Khan S., Chelmsford | 22 | 102 | — | 552 | Kerr D. M., Tyalgum | 6 | 108 | — | 550 |
| James J. K., Bexhill | 11 | 185 | — | 280 | Kieley John, Burringbar | 4 | 71 | — | 205 | Kieley John, Burringbar | 4 | 71 | — | 205 | Kerr D. M., Tyalgum | 6 | 108 | — | 550 |
| James L. A., Eureka | 3 | 55 | — | 105 | King C. H., Byron Bay | 5 | 81 | — | 121 | King C. H., Byron Bay | 5 | 81 | — | 121 | Kerr D. M., Tyalgum | 6 | 108 | — | 550 |
| James R., Tyalgum | 7 | 84 | — | 275 | King C. W. B., Corndale | 3 | 84 | — | 100 | King C. W. B., Corndale | 3 | 84 | — | 100 | Kerr D. M., Tyalgum | 6 | 108 | — | 550 |
| James R. W., Byron Bay | 2 | 07 | — | 140 | King Florence R., Byron Bay | 12 | 101 | — | 250 | King Florence R., Byron Bay | 12 | 101 | — | 250 | Kerr D. M., Tyalgum | 6 | 108 | — | 550 |
| James William, Nashua | 14 | 178 | — | 285 | King George, Channon | 10 | 74 | — | 157 | King George, Channon | 10 | 74 | — | 157 | Kerr D. M., Tyalgum | 6 | 108 | — | 550 |
| James William G., Goolmablah | 3 | 01 | — | 140 | King G. E., Piggahen | 4 | 84 | — | 168 | King G. E., Piggahen | 4 | 84 | — | 168 | Kerr D. M., Tyalgum | 6 | 108 | — | 550 |
| Jameson F. W. S., Eungella | 8 | 172 | — | 210 | King H. W., Uki | 10 | 64 | — | 148 | King H. W., Uki | 10 | 64 | — | 148 | Kerr D. M., Tyalgum | 6 | 108 | — | 550 |
| Jameson George, Mullumbimby | 5 | 06 | — | 160 | King J. B., Dumbillo | 21 | 580 | — | 1500 | King J. B., Dumbillo | 21 | 580 | — | 1500 | Kerr D. M., Tyalgum | 6 | 108 | — | 550 |
| Jarman R. M., Dunoon | 4 | 02 | — | 100 | King J. J., Alstonville | 6 | 57 | — | 120 | King J. J., Alstonville | 6 | 57 | — | 120 | Kerr D. M., Tyalgum | 6 | 108 | — | 550 |
| Jarrett G. H., Uki | 4 | 02 | — | 157 | King Mrs. J. J., Uki | 3 | 72 | — | 120 | King Mrs. J. J., Uki | 3 | 72 | — | 120 | Kerr D. M., Tyalgum | 6 | 108 | — | 550 |
| Jarrett G. H., Nimbin | 8 | 83 | — | 200 | King P. G., Burringbar | 4 | 230 | — | 776 | King P. G., Burringbar | 4 | 230 | — | 776 | Kerr D. M., Tyalgum | 6 | 108 | — | 550 |
| Jarrett T. H., Dungay | 1 | 07 | — | 200 | King T. H., Federal | 11 | 121 | — | 406 | King T. H., Federal | 11 | 121 | — | 406 | Kerr D. M., Tyalgum | 6 | 108 | — | 550 |
| Jarrett W. H., Mullumbimby | 7 | 57 | — | 100 | King Robert, Byron Bay | 3 | 50 | — | 137 | King Robert, Byron Bay | 3 | 50 | — | 137 | Kerr D. M., Tyalgum | 6 | 108 | — | 550 |
| Jarrett W. J., Bangalow | 5 | 58 | — | 112 | King Thos., Cathcart St., Lismore | 5 | 127 | — | 205 | King Thos., Cathcart St., Lismore | 5 | 127 | — | 205 | Kerr D. M., Tyalgum | 6 | 108 | — | 550 |
| Jarvis A. H., Murwillumbah | 5 | 53 | — | 104 | King T. C., Dumbillo | 11 | 212 | — | 740 | King T. C., Dumbillo | 11 | 212 | — | 740 | Kerr D. M., Tyalgum | 6 | 108 | — | 550 |
| Jarvis E., Dunoon | 5 | 00 | — | 145 | Kilneally P., Rungella | 7 | 112 | — | 80 | Kilneally P., Rungella | 7 | 112 | — | 80 | Kerr D. M., Tyalgum | 6 | 108 | — | 550 |
| Jarvis Jas., Murwillumbah | 11 | 148 | — | 428 | Kirby L. P., Murwillumbah | 1 | 206 | — | 661 | Kirby L. P., Murwillumbah | 1 | 206 | — | 661 | Kerr D. M., Tyalgum | 6 | 108 | — | 550 |
| Jarvis L., Crabbe's Creek | 4 | 54 | — | 120 | Kirby Nelson, Tyalgum | 10 | 58 | — | 261 | Kirby Nelson, Tyalgum | 10 | 58 | — | 261 | Kerr D. M., Tyalgum | 6 | 108 | — | 550 |
| Jenett and Tarleton, Lismore | 40 | 13 | — | 470 | Kirk James, Mullumbimby | 9 | 73 | — | 126 | Kirk James, Mullumbimby | 9 | 73 | — | 126 | Kerr D. M., Tyalgum | 6 | 108 | — | 550 |
| Joalia G., The Channon | 3 | 143 | — | 260 | Kirk N. A., Tyalgum | 5 | 52 | — | 344 | Kirk N. A., Tyalgum | 5 | 52 | — | 344 | Kerr D. M., Tyalgum | 6 | 108 | — | 550 |
| Johansen F., Burringbar | 5 | 112 | — | 208 | Kirkland A., Booyong | 9 | 108 | — | 475 | Kirkland A., Booyong | 9 | 108 | — | 475 | Kerr D. M., Tyalgum | 6 | 108 | — | 550 |
| Johnson A., Bangalow | 3 | 81 | — | 128 | Kirkland A. J., Teven Creek | 5 | 06 | — | 123 | Kirkland A. J., Teven Creek | 5 | 06 | — | 123 | Kerr D. M., Tyalgum | 6 | 108 | — | 550 |
| Johnson B. B., Tyalgum | 4 | 104 | — | 288 | Kirkland F. A., Booyong | 6 | 70 | — | 146 | Kirkland F. A., Booyong | 6 | 70 | — | 146 | Kerr D. M., Tyalgum | 6 | 108 | — | 550 |
| Johnson H. E., Mullumbimby | 5 | 110 | — | 285 | Kirkland Hugh, Booyong | 13 | 150 | 9 | 318 | Kirkland Hugh, Booyong | 13 | 150 | 9 | 318 | Kerr D. M., Tyalgum | 6 | 108 | — | 550 |
| Johnson F. T., Condong | 15 | 71 | — | 132 | Kirkland Jas., Mt. Burrell, Uki | 7 | 71 | — | 215 | Kirkland Jas., Mt. Burrell, Uki | 7 | 71 | — | 215 | Kerr D. M., Tyalgum | 6 | 108 | — | 550 |
| Johnson G. P., Billinudgel | 4 | 71 | — | 184 | Kirkland H. J., Booyong | 5 | 77 | — | 107 | Kirkland H. J., Booyong | 5 | 77 | — | 107 | Kerr D. M., Tyalgum | 6 | 108 | — | 550 |
| Johnson William, Condong | 11 | 57 | — | 03 | Kirkland T. E., Tintenbar | 5 | 77 | — | 107 | Kirkland T. E., Tintenbar | 5 | 77 | — | 107 | Kerr D. M., Tyalgum | 6 | 108 | — | 550 |
| Johnston A. W., Byron Bay | 4 | 105 | — | 317 | Kirkland Thomas, Booyong | 18 | 103 | — | 200 | Kirkland Thomas, Booyong | 18 | 103 | — | 200 | Kerr D. M., Tyalgum | 6 | 108 | — | 550 |
| Johnston C. W., Booyong | 3 | 100 | — | 170 | Knight Bros., Murwillumbah | 5 | 244 | — | 418 | Knight Bros., Murwillumbah | 5 | 244 | — | 418 | Kerr D. M., Tyalgum | 6 | 108 | — | 550 |
| Johnston D. A., Booyong | 3 | 100 | — | 220 | Knight A. J., Dorrroughby | 5 | 102 | 152 | 219 | Knight A. J., Dorrroughby | 5 | 102 | 152 | 219 | Kerr D. M., Tyalgum | 6 | 108 | — | 550 |
| Johnston D. J., Dunoon | 5 | 104 | — | 02 | Knight D., Rock Valley | 5 | 67 | — | 194 | Knight D., Rock Valley | 5 | 67 | — | 194 | Kerr D. M., Tyalgum | 6 | 108 | — | 550 |
| Johnston Edward, Booyong | 5 | 74 | — | 100 | Knight G. H., The Channon | 0 | 63 | — | 130 | Knight G. H., The Channon | 0 | 63 | — | 130 | Kerr D. M., Tyalgum | 6 | 108 | — | 550 |
| Johnston Geo. E., Bangalow | 5 | 100 | — | 100 | Knight M., Murwillumbah | 0 | 177 | — | 200 | Knight M., Murwillumbah | 0 | 177 | — | 200 | Kerr D. M., Tyalgum | 6 | 108 | — | 550 |
| Johnston J. C., Federal | 12 | 356 | — | 1000 | Knight N. T., Wollongbar | 8 | 116 | — | 139 | Knight N. T., Wollongbar | 8 | 116 | — | 139 | Kerr D. M., Tyalgum | 6 | 108 | — | 550 |
| Johnston J. H., Mullumbimby | 4 | 121 | — | 226 | Knight Sam. A., The Channon | 10 | 04 | — | 160 | Knight Sam. A., The Channon | 10 | 04 | — | 160 | Kerr D. M., Tyalgum | 6 | 108 | — | 550 |
| Johnston J. R., Eureka | 17 | 128 | — | 188 | Knight T. D., Murwillumbah | 5 | 328 | — | 605 | Knight T. D., Murwillumbah | 5 | 328 | — | 605 | Kerr D. M., Tyalgum | 6 | 108 | — | 550 |
| Johnston Mrs. Jane A., Crabbe's Ck | 5 | 72 | — | 97 | Knowles T. A., Bangalow | 3 | 77 | — | 140 | Knowles T. A., Bangalow | 3 | 77 | — | 140 | Kerr D. M., Tyalgum | 6 | 108 | — | 550 |
| Johnston John, Nashua | 4 | 59 | — | 119 | Knowles Thos. A., Possum Creek | 8 | 63 | — | 100 | Knowles Thos. A., Possum Creek | 8 | 63 | — | 100 | Kerr D. M., Tyalgum | 6 | 108 | — | 550 |
| Johnston Leslie R., Duranbah | 6 | 140 | — | 300 | Knox W. G., Channon | 4 | 102 | — | 300 | Knox W. G., Channon | 4 | 102 | — | 300 | Kerr D. M., Tyalgum | 6 | 108 | — | 550 |
| Johnston Mrs. Mary, Billinudgel | 2 | 67 | — | — | Korn H., Crystal Creek, Murwillumbah | 12 | 96 | — | 170 | Korn H., Crystal Creek, Murwillumbah | 12 | 96 | — | 170 | Kerr D. M., Tyalgum | 6 | 108 | — | 550 |
| Johnston N. V., Eureka | 6 | 68 | — | 208 | Kroll J. J., Nimbin | 2 | 82 | — | 274 | Kroll J. J., Nimbin | 2 | 82 | — | 274 | Kerr D. M., Tyalgum | 6 | 108 | — | 550 |
| Johnston Stewart, Nimbin | 0 | 77 | — | 100 | Lally Mrs. M. J., Burringbar | 2 | 109 | — | 200 | Lally Mrs. M. J., Burringbar | 2 | 109 | — | 200 | Kerr D. M., Tyalgum | 6 | 108 | — | 550 |
| Johnston T., Knockrow | 5 | 81 | — | 181 | Lambert Alexander, Lismore | 5 | 70 | — | 220 | Lambert Alexander, Lismore | 5 | 70 | — | 220 | Kerr D. M., Tyalgum | 6 | 108 | — | 550 |
| Johnston T. A., Nashua | — | 102 | — | 208 | Lambert L. H. M., Rous | 5 | 08 | — | 146 | Lambert L. H. M., Rous | 5 | 08 | — | 146 | Kerr D. M., Tyalgum | 6 | 108 | — | 550 |
| Johnston T. C., Upper Boorle Ck. | 4 | 66 | — | 150 | Lancaster W., Rous | 9 | 134 | — | 260 | Lancaster W., Rous | 9 | 134 | — | 260 | Kerr D. M., Tyalgum | 6 | 108 | — | 550 |
| Johnstone A. T., Alstonville | 0 | 89 | — | 82 | Lane and Ahrens, Chinderah | 11 | 02 | — | 123 | Lane and Ahrens, Chinderah | 11 | 02 | — | 123 | Kerr D. M., Tyalgum | 6 | 108 | — | 550 |
| Jones Evan, Rous Mill | 4 | 02 | — | 82 | Lane Albert, Wyrallah | 7 | 09 | — | 203 | Lane Albert, Wyrallah | 7 | 09 | — | 203 | Kerr D. M., Tyalgum | 6 | 108 | — | 550 |
| Jones H. R., Crabbe's Creek | 3 | 57 | — | 180 | Lane C. W., Wyrallah | 5 | 51 | — | 117 | Lane C. W., Wyrallah | 5 | 51 | — | 117 | Kerr D. M., Tyalgum | 6 | 108 | — | 550 |
| Jones J. H., Crabbe's Creek | 2 | 73 | — | 250 | Lane J. H., South Grafton | 1 | 91 | — | 106 | Lane J. H., South Grafton | 1 | 91 | — | 106 | Kerr D. M., Tyalgum | 6 | 108 | — | 550 |
| Jones William, Tyven | 12 | 132 | — | — | Lange F., Mldginbil | 0 | 73 | — | 205 | Lange F., Mldginbil | 0 | 73 | — | 205 | Kerr D. M., Tyalgum | 6 | 108 | — | 550 |
| Jones W. H., Billinudgel | 2 | 55 | — | 108 | Lange John W., Mldginbil | 8 | 69 | — | 200 | Lange John W., Mldginbil | 8 | 69 | — | 200 | Kerr D. M., Tyalgum | 6 | 108 | — | 550 |
| Jordan Denis, Goolmablah | 2 | 80 | — | 109 | Langeley J., Pimlico | 6 | 83 | — | 170 | Langeley J., Pimlico | 6 | 83 | — | 170 | Kerr D. M., Tyalgum | 6 | 108 | — | 550 |
| Jordan J. M., Cumbabem | 8 | 64 | — | 100 | Langeley W., Rock Valley | 30 | 306 | 32 | 520 | Langeley W., Rock Valley | 30 | 306 | 32 | 520 | Kerr D. M., Tyalgum | 6 | 108 | — | 550 |
| Jordan James, Tintenbar | 2 | 01 | — | 100 | Larkin Geo. E., Mullumbimby | 2 | 120 | — | 139 | Larkin Geo. E., Mullumbimby | 2 | 120 | — | 139 | Kerr D. M., Tyalgum | 6 | 108 | — | 550 |
| Jorgenson Jorgen, Brooklet | 5 | 100 | — | 102 | Larkin J. N., Tyalgum | 2 | 51 | — | 200 | Larkin J. N., Tyalgum | 2 | 51 | — | 200 | Kerr D. M., Tyalgum | 6 | 108 | — | 550 |
| Joseph William, Bexhill | 3 | 64 | — | 140 | Larkin S. W., Wardell | 22 | 178 | — | 209 | Larkin S. W., Wardell | 22 | 178 | — | 209 | Kerr D. M., Tyalgum | 6 | 108 | — | 550 |
| Joubert & Sons, Ltd., Chinderah | 14 | 128 | — | 204 | Larson W. P., Dunoon Rd., Lismore | 7 | 103 | — | 192 | Larson W. P., Dunoon Rd., Lismore | 7 | 103 | — | 192 | Kerr D. M., Tyalgum | 6 | 108 | — | 550 |
| Joyner Samuel, Byron Bay | 6 | 49 | — | 90 | Laves J. J., Boat Harbour | 0 | 55 | — | 100 | Laves J. J., Boat Harbour | 0 | 55 | — | 100 | Kerr D. M., Tyalgum | 6 | 108 | — | 550 |
| Julian John, Crabbe's Creek | 3 | 116 | — | 505 | Laverty S., Mullumbimby | 11 | 241 | — | 670 | Laverty S., Mullumbimby | 11 | 241 | — | 670 | Kerr D. M., Tyalgum | 6 | 108 | — | 550 |
| Jung L. T., Tregagle | 6 | 97 | 2 | 183 | Law David, Mullumbimby | 9 | 78 | — | 116 | Law David, Mullumbimby | 9 | 78 | — | 116 | Kerr D. M., Tyalgum | 6 | 108 | — | 550 |
| Jura H., South Lismore | 7 | 03 | — | 145 | Law Henry, Picabeen | 6 | 137 | — | 176 | Law Henry, Picabeen | 6 | 137 | — | 176 | Kerr D. M., Tyalgum | 6 | 108 | — | 550 |
| Kachler J. F., Tumbulgum | 3 | 77 | — | 121 | Law James, Wardell | 0 | 91 | — | 208 | Law James, Wardell | 0 | 91 | — | 208 | Kerr D. M., Tyalgum | | | | |

ANTHONY HORDERNS' FOR TOP QUALITY AT BOTTOM PRICE.

| 138c | Twe | | | | PASTORAL. | Twe | | | |
|---------------------------------------|-----|-----|----|------|------------------------------------|-----|-----|----|-----|
| Owner, Station and Post Town. | H. | C. | S. | A. | Owner, Station and Post Town. | H. | C. | S. | A. |
| TWEED-LISMORE—(continued)— | | | | | | | | | |
| Leslie J. B., Wyalah | 15 | 107 | — | 400 | Milgate W., Rosebank | 6 | 55 | — | 102 |
| Leslie W. A., Burringbar | 2 | 78 | — | 140 | Millard G., Dungay | 4 | 77 | — | — |
| Lever F. J., Chillingham | 0 | 40 | — | 143 | Milford J., Wyalah | 4 | 64 | — | 153 |
| Lew J. A., Dumoon | 3 | 96 | — | 150 | Miller P. M., Ballina | 17 | 143 | — | 540 |
| Lewis D., Wollongbar | 4 | 63 | — | 170 | Miller James, Stoker's Siding | 4 | 72 | — | 202 |
| Lewis E., Midginbil | 4 | 52 | — | 200 | Miller O. and Sons, Crabbes' Creek | 12 | 214 | — | 413 |
| Lewis W. M., Rock Valley | 4 | 86 | — | 227 | Miller M. J., Dumblila | 8 | 70 | — | 196 |
| Lickiss Charles, Woodburn | 2 | 92 | — | 357 | Miller Thomas, Teyen Creek | 7 | 91 | — | 210 |
| Lillo John, Chindera | 7 | 63 | — | 130 | Miller W., Dunblila Creek | 7 | 74 | — | 160 |
| Lillierap John, Uki | 6 | 100 | — | 165 | Mills Bros., Burringbar | 17 | 201 | — | 350 |
| Lillierap W. F., Mullumbimby | 4 | 43 | — | 285 | Mills Bros., Byron Bay | 8 | 93 | — | 290 |
| Lindsay A. W., Nankina | 9 | 97 | — | 149 | Mills A. J., Burringbar | 2 | 91 | — | 200 |
| Lindsay John, Mullumbimby | 12 | 77 | — | 150 | Mills George, Mullumbimby | 3 | 80 | — | 116 |
| Lindsay W. E., Brooklet | 5 | 54 | — | 190 | Mills J. J., Burringbar | 4 | 53 | — | 93 |
| Lindsay William, Knockrow | 6 | 52 | — | 101 | Mills James, Burringbar | 4 | 70 | — | 163 |
| Lindsay William J., Mullumbimby | 4 | 59 | — | 109 | Mills W. L., Burringbar | 3 | 70 | — | 90 |
| Little Arthur, Rosebank | 4 | 95 | — | 186 | Minnaw M. P., Murwillumbah | 7 | 63 | — | 295 |
| Little Arthur, Jun., Bexhill | 3 | 55 | — | 125 | Minton C., Dumoon | 5 | 52 | — | 100 |
| Littlechild H., Chiffert's Grass | 0 | 54 | — | 140 | Mittingham W. T., Dorrroughby | 18 | 61 | — | 136 |
| Loadman Charles, Goolamabai | 2 | 62 | — | 170 | Mitchell A., Mullumbimby | 6 | 102 | — | 200 |
| Loadman Charles J., Tregagle | 5 | 66 | — | 90 | Mitchell George E., Cawongia | 11 | 60 | — | 374 |
| Loadman Wm., Tregagle | 3 | 63 | — | 292 | Mitchell John, Jagi | 10 | 71 | — | 378 |
| Loadman Bros., Murwillumbah | 10 | 65 | — | 98 | Mitchell John, Lismore | 5 | 71 | — | 140 |
| Loder Arthur, Duranbah | 8 | 224 | — | 404 | Mitchell K., Lismore | 4 | 143 | — | 350 |
| Loder E. O., Teriara | 7 | 114 | — | 313 | Moffatt James, Blinudgel | 10 | 62 | — | 120 |
| Lotts Lake W. G., McKee's Hill | 4 | 48 | — | 150 | Moffatt A., Binna Burra | 6 | 78 | — | 136 |
| Longley H., Nimbin | 5 | 61 | — | 100 | Moffatt A. N. C., Chines | 18 | 115 | — | 203 |
| Longley W. G., Uki | 3 | 83 | — | 130 | Moffatt J., Duranbah | 3 | 66 | — | 183 |
| Loosemore John, Clunes | 5 | 92 | — | 120 | Moffitt Margaret, Eltham | 4 | 118 | — | 160 |
| Louman L., Murwillumbah | 2 | 77 | — | 100 | Moffitt William, Nimbin Road | 8 | 176 | — | 281 |
| Lou G. G., Wand-igh, Tweed Heads | 2 | 72 | — | 140 | Moncrieff James, Midginbil | 2 | 111 | — | 407 |
| Lovett J. F., Meerschaum Vale | 5 | 54 | — | 241 | Monument J. E. W., Zara | 5 | 84 | — | 150 |
| Lovett T. G., Meerschaum Vale | 17 | 100 | — | 209 | Mooney S., Broadwater | 12 | 92 | — | 235 |
| Lowe Alexander, Tweed River | 13 | 153 | — | 120 | Mooney T., Wollongbar | 16 | 59 | — | 160 |
| Lowe Charles, Tintenbar | 7 | 85 | — | 209 | Moore John, Lismore | 3 | 79 | — | 150 |
| Lowe G. Tucki, Wyalah | 0 | 63 | — | 124 | Moradini F. A., Now Italy | 6 | 81 | — | 327 |
| Lowe John, Tweed River | 10 | 88 | — | 210 | Morgan Aaron, Dungaraba | 6 | 51 | — | 180 |
| Lowrey George, Lismore | 17 | 149 | — | 795 | Morris David, Mullumbimby | 12 | 104 | — | 260 |
| Ludlow and Blades, Geogelia | 1 | 71 | — | 120 | Morris James, Cornale | 4 | 88 | — | 215 |
| Lumley E. T., Wardell | 3 | 85 | — | 180 | Morris W. C., Dumoon | 3 | 83 | — | 103 |
| Lumley Henry, Wardell | 12 | 80 | — | 210 | Morrison John C., Mullumbimby | 8 | 94 | — | 238 |
| Lumley Paul, Wardell | 10 | 66 | — | 329 | Morrison M. N., Nobby's Creek | 10 | 104 | — | 200 |
| Lund John G., Byangum | 4 | 92 | — | 168 | Morrow R. J., Tregagle | 6 | 81 | — | 67 |
| Lundberg John, Murwillumbah | 6 | 122 | — | 180 | Morrow W. C., Lismore | 4 | 81 | — | 126 |
| Lynch A. and A., The Channon | 3 | 92 | — | 198 | Morrow W. H., Booyong | 1 | 80 | — | 180 |
| Lynch Catherine, Empire Vale | 6 | 62 | — | 225 | Morthue George, Alphonse | 18 | 77 | — | 170 |
| Lynch Daniel, Uki | 7 | 114 | — | 209 | Morthue N. H., Alphonse | 6 | 80 | — | 700 |
| Macgregor A., Murwillumbah | 0 | 87 | — | 280 | Morthue L. T., Eureka | 5 | 57 | — | 120 |
| Macgregor A. H., Mullumbimby | 3 | 89 | — | 130 | Morthue S. G., Eureka | 4 | 60 | — | 128 |
| Macgregor C. H., Mullumbimby | 4 | 99 | — | 257 | Morton E. W., Nimbin | 6 | 71 | — | 400 |
| Macgregor John, Mullumbimby | 0 | 60 | — | 70 | Moses H. L., Uki | 6 | 77 | — | 235 |
| Mackie D., Clunes | 5 | 57 | — | 80 | Moses M. A., Clunes | 11 | 127 | — | 160 |
| Macpherson Lyle, Ruthven | 18 | 119 | — | 081 | Moss A. J. H., Wyalah | 2 | 50 | — | 580 |
| Macpherson M., Rous Mill | 7 | 50 | — | 95 | Moss J. A., Wyalah | 4 | 81 | — | — |
| Maier A. C., Cornale | 2 | 53 | — | 120 | Moss James, Wyalah | 4 | 83 | — | 301 |
| Maier John, South Lismore | 0 | 63 | — | 82 | Mott F. J., Bexhill | 7 | 55 | — | 130 |
| Maier Pat., Brooklet | 7 | 75 | — | 102 | Mountcastle F., Byron Bay | 9 | 111 | — | 173 |
| Malone P., Terragon | 4 | 116 | — | 250 | Mudge Robert, Federal | 4 | 63 | — | 117 |
| Malone Patrick, Swan Bay | 10 | 114 | 2 | 277 | Mulcahy D., Condong | 10 | 111 | — | 123 |
| Mann D., Myocum | 3 | 57 | — | 173 | Muldoon Bros., Loftville | 12 | 82 | — | 185 |
| Mann W., Rosebank | 4 | 98 | — | 139 | Mulley James, Cornale | 4 | 62 | — | 120 |
| Mannwell J. C., Port Harbour | 8 | 64 | — | 102 | Mundy Mrs. M., Mullumbimby | 2 | 68 | — | 100 |
| Marks E. C. J., North Tumbulgam | 15 | 776 | — | 1230 | Munn Walter, Lismore | 5 | 56 | — | 160 |
| Marks Thomas, Rous Mill | 9 | 107 | — | 144 | Munro Alex., Stevo Klag's Plains | 10 | 54 | — | 151 |
| Mazozia G., Loftville | 4 | 56 | — | 105 | Munro George, Uki | 5 | 83 | — | 220 |
| Mearl B. G., Blinudgel | 2 | 88 | — | 149 | Murphy E. A., Eureka | 5 | 89 | — | 140 |
| Merrill Mrs. F. M., Murwillumbah | 10 | 128 | — | 158 | Murphy Henry, Coffee Swamp | 4 | 102 | — | 288 |
| Merrison George, Lismore | 5 | 56 | — | 193 | Murphy Margaret, Cornale Creek | 2 | 70 | — | 155 |
| Martin Alfred J., Federal | 5 | 93 | — | 150 | Murphy Michael, Geogelia | 4 | 72 | — | 200 |
| Martin Arthur, Cawongia | 3 | 70 | — | 383 | Murphy T., Palm Vale | 3 | 145 | — | 300 |
| Martin Charles, Knockrow | 4 | 77 | — | 136 | Murphy W. L., Burringbar | 4 | 138 | — | 197 |
| Martin E., Clunes | 4 | 60 | — | 121 | Murray Walter, Geogelia | 8 | 253 | — | 484 |
| Martin George H., Bangalow | 3 | 50 | — | 94 | Murray W., North Lismore | 9 | 112 | — | 176 |
| Martin Irvine, Tregagle | 3 | 79 | — | 110 | Murray William, Midginbil | 3 | 82 | — | 192 |
| Martin J. B., Tuncaster | 6 | 01 | — | 229 | Musgrave Mrs. C., Dorrroughby | 8 | 102 | — | 190 |
| Martin J. T., Keorung | 2 | 64 | — | 97 | Myers M., South Woodburn | 6 | 27 | — | 560 |
| Martin John, Rosebank | 4 | 118 | — | 237 | Myers William, Bangalow | 5 | 51 | — | 190 |
| Martin John, Ballina | 3 | 91 | — | 96 | McAdoo Margaret, Chindera | 2 | 63 | — | 107 |
| Martin H. L., Casino Road, S. Lismore | 9 | 51 | — | 133 | McAlister Joseph, Tweed Heads | 1 | 91 | — | 155 |
| Martindale W., Wollongbar | 3 | 94 | — | 124 | McAndrew Mrs. C. O., Murwillumbah | 4 | 84 | — | 137 |
| Mason George, Rous Mill | 8 | 127 | — | 243 | McAndrew David, Riley's Hill | 12 | 54 | — | 231 |
| Matheson D., Lismore | 1 | 118 | — | 44 | McAndrew G. A., Tregagle | 5 | 51 | — | 90 |
| Matheson John, Wyalah | 2 | 68 | — | 160 | McAndrew J. A., Limpinwood | 6 | 104 | — | — |
| Matthews R., Rosebank | 12 | 88 | — | 200 | McAuley Mrs. M. A., N. Tumbulgam | 0 | 99 | — | 248 |
| Maxwell R. J., Stoker's Siding | 5 | 80 | — | 202 | McAuliffe Michael, Tregagle | 6 | 82 | — | 90 |
| Maye P. J., North Tumbulgam | 5 | 82 | — | 300 | McBrien Bros., Coraki | 9 | 113 | — | — |
| Mcenney E. J., East Wardell | 7 | 76 | — | 201 | McCabe W. P., Uki | 3 | 93 | — | — |
| Mcenney J. F., Ballina | 11 | 102 | — | 300 | McCaughy E. J., Tuckurimba | 8 | 112 | — | 348 |
| Mcenney Thos. W., East Wardell | 8 | 72 | — | 237 | McCaughy H. M., Tuckurimba | 0 | 81 | — | 200 |
| Mcston Bros., Woodburn | 15 | 107 | — | 420 | McCaughy James, Tuckurimba | 8 | 91 | — | 260 |
| Meson A. H., Woodburn | 9 | 100 | — | 300 | McCaughy W. J., Tuckurimba | 7 | 60 | — | 250 |
| Mihell A. C. J., Rock Valley | 8 | 64 | — | 173 | McClelland Ernie, Nimbin | 3 | 76 | — | — |
| Mikkelsen Neil, Gundurimba Rd. | 0 | 62 | — | 141 | McClelland James, Nimbin | 4 | 151 | — | 346 |
| Mikata M., Nimbin | 8 | 158 | — | 281 | McClelland H. T., Uki | 7 | 102 | — | 374 |
| Milgate Thomas, Coraki | 7 | 55 | — | 181 | McCloy B., Limpinwood | 3 | 150 | — | 100 |

WOOD, COFFILL & COMPANY LTD. LIVERY DEPT., 472-84 HARRIS ST. 'PHONE M1616

EVERYTHING FOR EVERYBODY AT ANTHONY HORDERNS'.

| Twe | | | | | PASTORAL. | | | | | Twe | | | | | 139c | | | | | | | | | |
|--------------------------------------|----|-----|----|------|---|----|------|----|------|-------------------------------------|----|-----|----|-----|---------------------------------|----|-----|----|-----|---|----|------|----|------|
| Owner, Station and Post Town. | H. | C. | S. | A. | Owner, Station and Post Town. | H. | C. | S. | A. | Owner, Station and Post Town. | H. | C. | S. | A. | Owner, Station and Post Town. | H. | C. | S. | A. | | | | | |
| McCallum J. H. & Son, Byangum .. | 20 | 376 | — | 1356 | Newton Joseph, Bangalow .. | 5 | 61 | — | 90 | Nicol O., Rous .. | 0 | 68 | — | 152 | McCallum W. J., Byangum .. | 5 | 94 | — | 310 | Nicholson Robert, Nashed .. | 4 | 78 | — | 90 |
| McComack John, Blinudgel .. | 15 | 185 | — | 231 | Niemann H., Cudgera .. | 4 | 77 | — | 170 | McComack Michael, South Woodburn .. | 10 | 56 | — | 274 | McDonald A., Ruthven .. | 7 | 64 | — | — | Nilon John, Goolamang .. | 0 | 71 | — | 304 |
| McCowan Alex., Myocum .. | 4 | 51 | — | 103 | Nilon M. D., Meerschaum Vale .. | 3 | 57 | — | 110 | McDonald A. J., Oxley .. | 0 | 132 | — | 316 | McDonald B. J., Mullumbimby .. | 0 | 81 | — | 162 | Nixon Arthur, South Gundurimba .. | 4 | 60 | — | 184 |
| McCundy G., Byron Bay .. | 7 | 84 | — | 280 | Noble E. A., Binna Burra .. | 3 | 58 | — | 190 | McDonald B. W., Myocum .. | 3 | 54 | — | 82 | McDonald P. H., Murwillumbah .. | 7 | 101 | — | 224 | Noble Archie, Eureka .. | 5 | 88 | — | 120 |
| McDermott J. F., Swan Bay .. | 10 | 58 | — | 115 | Noble J. G., Bexhill .. | 10 | 93 | — | 479 | McDonald P. J., Midginbil .. | 3 | 60 | — | 207 | McDonald R. J., Murwillumbah .. | 2 | 271 | — | 320 | Noble A. S., Eureka .. | 0 | 67 | — | 95 |
| McDermott Mrs. E., Coorabell .. | 4 | 58 | — | 120 | Noble J. T., Newrybar .. | 5 | 60 | — | 165 | McDonald Thomas, Wyalah .. | 10 | 118 | — | 375 | McDonald T. J., Murwillumbah .. | 7 | 101 | — | 224 | Noble E. A., Binna Burra .. | 3 | 58 | — | 190 |
| McDonald A., Ruthven .. | 7 | 64 | — | — | Noble J. W., Goolamang .. | 7 | 117 | — | 120 | McDonald W. A., Cudgera .. | 6 | 51 | — | 218 | McDonald T. J., Murwillumbah .. | 2 | 271 | — | 320 | Noble James, Newrybar .. | 4 | 63 | — | 111 |
| McDonald A. J., Oxley .. | 0 | 132 | — | 316 | Noble James A., Bangalow .. | 8 | 1600 | — | 1160 | McDonald W. A., Cudgera .. | 6 | 51 | — | 218 | McDonald T. J., Murwillumbah .. | 2 | 271 | — | 320 | Noble James A., Bangalow .. | 8 | 1600 | — | 1160 |
| McDonald B. J., Mullumbimby .. | 0 | 81 | — | 162 | Noble R. G., Rochester Terrace .. | — | — | — | — | McDonald W. A., Cudgera .. | 6 | 51 | — | 218 | McDonald T. J., Murwillumbah .. | 2 | 271 | — | 320 | Noble R. G., Rochester Terrace .. | — | — | — | — |
| McDonald B. W., Myocum .. | 3 | 54 | — | 82 | Normanby Hill, N. Brisbane .. | 1 | 99 | — | 182 | McDonald W. A., Cudgera .. | 6 | 51 | — | 218 | McDonald T. J., Murwillumbah .. | 2 | 271 | — | 320 | Normanby Hill, N. Brisbane .. | 1 | 99 | — | 182 |
| McDonald J. A., Murwillumbah .. | 4 | 68 | — | 70 | Noble S. A., Altonville .. | 5 | 77 | — | 203 | McDonald W. A., Cudgera .. | 6 | 51 | — | 218 | McDonald T. J., Murwillumbah .. | 2 | 271 | — | 320 | Noble S. A., Altonville .. | 5 | 77 | — | 203 |
| McDonald P. J., Midginbil .. | 3 | 60 | — | 207 | Noble Thomas, Eureka .. | 6 | 64 | — | 160 | McDonald W. A., Cudgera .. | 6 | 51 | — | 218 | McDonald T. J., Murwillumbah .. | 2 | 271 | — | 320 | Noble Thomas, Eureka .. | 6 | 64 | — | 160 |
| McDonald P. H., Murwillumbah .. | 7 | 101 | — | 224 | Noble William, Eureka .. | 7 | 65 | 10 | 160 | McDonald W. A., Cudgera .. | 6 | 51 | — | 218 | McDonald T. J., Murwillumbah .. | 2 | 271 | — | 320 | Noble William, Eureka .. | 7 | 65 | 10 | 160 |
| McDonald R. J., Murwillumbah .. | 2 | 271 | — | 320 | Nolan F. C., Stoker's Siding .. | 0 | 96 | — | 304 | McDonald W. A., Cudgera .. | 6 | 51 | — | 218 | McDonald T. J., Murwillumbah .. | 2 | 271 | — | 320 | Nolan F. C., Stoker's Siding .. | 0 | 96 | — | 304 |
| McDonald Thomas, Wyalah .. | 10 | 118 | — | 375 | Nolan S. H., Mullumbimby .. | 3 | 62 | — | 250 | McDonald W. A., Cudgera .. | 6 | 51 | — | 218 | McDonald T. J., Murwillumbah .. | 2 | 271 | — | 320 | Nolan S. H., Mullumbimby .. | 3 | 62 | — | 250 |
| McDonald W. A., Cudgera .. | 6 | 51 | — | 218 | Norman E. E., Lismore .. | 3 | 54 | — | 89 | McDonald W. A., Cudgera .. | 6 | 51 | — | 218 | McDonald T. J., Murwillumbah .. | 2 | 271 | — | 320 | Norman E. E., Lismore .. | 3 | 54 | — | 89 |
| McDonogh O., Wardell .. | 7 | 72 | — | 190 | North J. C., Murwillumbah .. | 12 | 104 | — | 193 | McDonogh O., Wardell .. | 7 | 72 | — | 190 | McDonald T. J., Murwillumbah .. | 2 | 271 | — | 320 | North J. C., Murwillumbah .. | 12 | 104 | — | 193 |
| McEathum H. E., Murwillumbah .. | 6 | 65 | — | 197 | Northcott C. W., Eastaba, via Dunsin .. | 5 | 70 | — | 175 | McDonogh O., Wardell .. | 7 | 72 | — | 190 | McDonald T. J., Murwillumbah .. | 2 | 271 | — | 320 | Northcott C. W., Eastaba, via Dunsin .. | 5 | 70 | — | 175 |
| McEathum Patrick, Mullumbimby .. | 4 | 61 | — | 160 | Northcott William, Muston St, Mosman .. | — | — | — | — | McDonogh O., Wardell .. | 7 | 72 | — | 190 | McDonald T. J., Murwillumbah .. | 2 | 271 | — | 320 | Northcott William, Muston St, Mosman .. | — | — | — | — |
| McEie J. R., Murwillumbah .. | 6 | 101 | — | 150 | Norton S. E., Lismore .. | 10 | 171 | — | 349 | McDonogh O., Wardell .. | 7 | 72 | — | 190 | McDonald T. J., Murwillumbah .. | 2 | 271 | — | 320 | Norton S. E., Lismore .. | 10 | 171 | — | 349 |
| McGittigan B., Byron Bay .. | 0 | 102 | — | 187 | Norville Joseph, Tweed Heads .. | 5 | 132 | — | 250 | McDonogh O., Wardell .. | 7 | 72 | — | 190 | McDonald T. J., Murwillumbah .. | 2 | 271 | — | 320 | Norville Joseph, Tweed Heads .. | 5 | 132 | — | 250 |
| McGittigan James, Byron Bay .. | 4 | 105 | — | 187 | Nottingham W., Murwillumbah .. | 8 | 199 | — | 236 | McDonogh O., Wardell .. | 7 | 72 | — | 190 | McDonald T. J., Murwillumbah .. | 2 | 271 | — | 320 | Nottingham W., Murwillumbah .. | 8 | 199 | — | 236 |
| McGittigan John, Bangalow .. | 0 | 77 | — | 102 | Nugent John, Murwillumbah .. | 7 | 222 | — | 326 | McDonogh O., Wardell .. | 7 | 72 | — | 190 | McDonald T. J., Murwillumbah .. | 2 | 271 | — | 320 | Nugent John, Murwillumbah .. | 7 | 222 | — | 326 |
| McGuire J., Dumoon .. | 2 | 52 | — | 180 | Onkey H. H., Rock Valley .. | 6 | 68 | — | 235 | McDonogh O., Wardell .. | 7 | 72 | — | 190 | McDonald T. J., Murwillumbah .. | 2 | 271 | — | 320 | Onkey H. H., Rock Valley .. | 6 | 68 | — | 235 |
| McGuire R. J., Tuncaster .. | 0 | 66 | — | — | O'Brien James, Lismore .. | 5 | 115 | — | 140 | McDonogh O., Wardell .. | 7 | 72 | — | 190 | McDonald T. J., Murwillumbah .. | 2 | 271 | — | 320 | O'Brien James, Lismore .. | 5 | 115 | — | 140 |
| McGuire R. W., Murwillumbah .. | 6 | 70 | — | — | O'Brien John, Broadwater .. | 0 | 63 | — | 177 | McDonogh O., Wardell .. | 7 | 72 | — | 190 | McDonald T. J., Murwillumbah .. | 2 | 271 | — | 320 | O'Brien John, Broadwater .. | 0 | 63 | — | 177 |
| McGuire E., Booyong .. | 7 | 51 | — | 108 | O'Brien Joseph, Blinudgel .. | 4 | 75 | — | 60 | McDonogh O., Wardell .. | 7 | 72 | — | 190 | McDonald T. J., Murwillumbah .. | 2 | 271 | — | 320 | O'Brien Joseph, Blinudgel .. | 4 | 75 | — | 60 |
| McIntosh Robert, Tovey .. | 4 | 76 | — | 110 | O'Brien Patrick, Blinudgel .. | 4 | 100 | — | 150 | McDonogh O., Wardell .. | 7 | 72 | — | 190 | McDonald T. J., Murwillumbah .. | 2 | 271 | — | 320 | O'Brien Patrick, Blinudgel .. | 4 | 100 | — | 150 |
| McIntyre James, Kooragang .. | 8 | 62 | — | — | O'Brien William, Mullumbimby .. | 6 | 69 | — | 100 | McDonogh O., Wardell .. | 7 | 72 | — | 190 | McDonald T. J., Murwillumbah .. | 2 | 271 | — | 320 | O'Brien William, Mullumbimby .. | 6 | 69 | — | 100 |
| Melver E. A., Tuggerah .. | 3 | 101 | — | 229 | O'Brien William, Meerschaum Vale .. | 12 | 153 | — | 290 | McDonogh O., Wardell .. | 7 | 72 | — | 190 | McDonald T. J., Murwillumbah .. | 2 | 271 | — | 320 | O'Brien William, Meerschaum Vale .. | 12 | 153 | — | 290 |
| McKeever W., Cudgera .. | 1 | 65 | — | 349 | O'Connell M., Dorrroughby .. | 5 | 56 | — | 101 | McDonogh O., Wardell .. | 7 | 72 | — | 190 | McDonald T. J., Murwillumbah .. | 2 | 271 | — | 320 | O'Connell M., Dorrroughby .. | 5 | 56 | — | 101 |
| McKenzie C. E., Keorung .. | 10 | 93 | — | 333 | O'Connell P. J., Empire Vale .. | 14 | 50 | — | 130 | McDonogh O., Wardell .. | 7 | 72 | — | 190 | McDonald T. J., Murwillumbah .. | 2 | 271 | — | 320 | O'Connell P. J., Empire Vale .. | 14 | 50 | — | 130 |
| McKenzie John, Mullumbimby .. | 6 | 95 | — | 300 | O'Connor A., Tintenbar .. | 4 | 51 | — | 199 | McDonogh O., Wardell .. | 7 | 72 | — | 190 | McDonald T. J., Murwillumbah .. | 2 | 271 | — | 320 | O'Connor A., Tintenbar .. | 4 | 51 | — | 199 |
| McKenzie Peter, Rock Valley .. | 4 | 53 | — | 130 | O'Connor C. V., Billinudgel .. | 8 | 78 | — | 120 | McDonogh O., Wardell .. | 7 | 72 | — | 190 | McDonald T. J., Murwillumbah .. | 2 | 271 | — | 320 | O'Connor C. V., Billinudgel .. | 8 | 78 | — | 120 |
| McKenzie R. A., Duckendoon .. | 8 | 54 | — | 115 | O'Connor C. W., Billinudgel .. | 0 | 50 | 10 | 100 | McDonogh O., Wardell .. | 7 | 72 | — | 190 | McDonald T. J., Murwillumbah .. | 2 | 271 | — | 320 | O'Connor C. W., Billinudgel .. | 0 | 50 | 10 | 100 |
| McKenzie T., Nimbin Road .. | 11 | 51 | — | 248 | O'Connor M., Byron Bay .. | 10 | 82 | — | 327 | McDonogh O., Wardell .. | 7 | 72 | — | 190 | McDonald T. J., Murwillumbah .. | 2 | 271 | — | 320 | O'Connor M., Byron Bay .. | 10 | 82 | — | 327 |
| McKeough Mrs. M., Riley's Mill .. | 35 | 111 | — | 180 | O'Dwyer Phil., Gundurimba .. | 8 | 75 | — | 111 | McDonogh O., Wardell .. | 7 | 72 | — | 190 | McDonald T. J., Murwillumbah .. | 2 | 271 | — | 320 | O'Dwyer Phil., Gundurimba .. | 8 | 75 | — | 111 |
| McKerrow I. W., Goolamang .. | 9 | 139 | — | 192 | O'Farrell James, Coraki .. | 2 | 61 | — | 160 | McDonogh O., Wardell .. | 7 | 72 | — | 190 | McDonald T. J., Murwillumbah .. | 2 | 271 | — | 320 | O'Farrell James, Coraki .. | 2 | 61 | — | 160 |
| McKerrow J. & G., Mullumbimby .. | 3 | 64 | — | 100 | O'Farrell James, Green Forest .. | 8 | 63 | — | 340 | McDonogh O., Wardell .. | 7 | 72 | — | 190 | McDonald T. J., Murwillumbah .. | 2 | 271 | — | 320 | O'Farrell James, Green Forest .. | 8 | 63 | — | 340 |
| McKinnon Arch., Mullumbimby .. | 5 | 157 | — | 309 | O'Keefe Denis, Tyahum .. | 2 | 70 | — | 266 | McDonogh O., Wardell .. | 7 | 72 | — | 190 | McDonald T. J., Murwillumbah .. | 2 | 271 | — | 320 | O'Keefe Denis, Tyahum .. | 2 | 70 | — | 266 |
| McKinnon Douglas, Dumoon .. | 12 | 160 | — | 121 | O'Keefe John, Goolamang .. | 7 | 90 | — | 189 | McDonogh O., Wardell .. | 7 | 72 | — | 190 | McDonald T. J., Murwillumbah .. | 2 | 271 | — | 320 | O'Keefe John, Goolamang .. | 7 | 90 | — | 189 |
| McKinnon John, Coraki .. | 23 | 152 | — | 448 | O'Keefe M., Burriogbar .. | 3 | 97 | — | 179 | McDonogh O., Wardell .. | 7 | 72 | — | 190 | McDonald T. J., Murwillumbah .. | 2 | 271 | — | 320 | O'Keefe M., Burriogbar .. | 3 | 97 | — | 179 |
| McLaren Bros., Coraki .. | 12 | 54 | — | 160 | O'Keefe P. J., Burriogbar .. | 5 | 90 | — | 188 | McDonogh O., Wardell .. | 7 | 72 | — | 190 | McDonald T. J., Murwillumbah .. | 2 | 271 | — | 320 | O'Keefe P. J., Burriogbar .. | 5 | 90 | — | 188 |
| McLaren R. L., Channon .. | 3 | 56 | — | 119 | O'Keefe T., Stott's Ck., Tweed River .. | 17 | 250 | — | 400 | McDonogh O., Wardell .. | 7 | 72 | — | 190 | McDonald T. J., Murwillumbah .. | 2 | 271 | — | 320 | O'Keefe T., Stott's Ck., Tweed River .. | 17 | 250 | — | 400 |
| McLenn A., Goolamang .. | 8 | 113 | — | 166 | Oliver J., Bungawalbyn .. | 0 | 77 | — | 496 | McDonogh O., Wardell .. | 7 | 72 | — | 190 | McDonald T. J., Murwillumbah .. | 2 | 271 | — | 320 | Oliver J., Bungawalbyn .. | 0 | 77 | — | 496 |
| McLenn E., Knockrow .. | 6 | 71 | — | 109 | Oliver O. C., Bungawalbyn .. | 10 | 61 | — | 100 | McDonogh O., Wardell .. | 7 | 72 | — | 190 | McDonald T. J., Murwillumbah .. | 2 | 271 | — | 320 | Oliver O. C., Bungawalbyn .. | 10 | 61 | — | 100 |
| McLenn George, North Lismore .. | 10 | 127 | — | 225 | Oliver George, Booyong .. | 1 | 57 | — | 125 | McDonogh O., Wardell .. | 7 | 72 | — | 190 | McDonald T. J., Murwillumbah .. | 2 | 271 | — | 320 | Oliver George, Booyong .. | 1 | 57 | — | 125 |
| McLenn J., Goolamang .. | 5 | 102 | — | 200 | Oliver Sidney, Ballina .. | 0 | 69 | — | 200 | McDonogh O., Wardell .. | 7 | 72 | — | 190 | McDonald T. J., Murwillumbah .. | 2 | 271 | — | 320 | Oliver Sidney, Ballina .. | 0 | 69 | — | 200 |
| McLenn Mrs. K., Goolamang .. | 1 | 53 | — | 100 | Olley A. H. W., Cawongia .. | 12 | 386 | — | 1280 | McDonogh O., Wardell .. | 7 | 72 | — | 190 | McDonald T. J., Murwillumbah .. | 2 | 271 | — | 320 | Olley A. H. W., Cawongia .. | 12 | 386 | — | 1280 |
| McLenn Robert, Goolamang .. | 10 | 92 | — | 130 | Olley John, Georgia .. | 12 | 93 | — | — | McDonogh O., Wardell .. | 7 | 72 | — | 190 | McDonald T. J., Murwillumbah .. | 2 | 271 | — | 320 | Olley John, Georgia .. | 12 | 93 | — | — |
| McLenn A. A., Dorrroughby .. | 7 | 58 | — | 296 | Olley H. S., North Lismore .. | 4 | 82 | — | 190 | McDonogh O., Wardell .. | 7 | 72 | — | 190 | McDonald T. J., Murwillumbah .. | 2 | 271 | — | 320 | Olley H. S., North Lismore .. | 4 | 82 | — | 190 |
| McLenn R., Tyahum .. | 2 | 54 | — | 160 | Olley L. A., Georgia .. | 8 | 56 | — | 443 | McDonogh O., Wardell .. | 7 | 72 | — | 190 | McDonald T. J., Murwillumbah .. | 2 | 271 | — | 320 | Olley L. A., Georgia .. | 8 | 56 | — | 443 |
| McLeod Robert, Dingay Creek .. | 14 | 102 | — | 148 | O'Meara C. H., Federal .. | 3 | 52 | — | — | McDonogh O., Wardell .. | 7 | 72 | — | 190 | McDonald T. J., Murwillumbah .. | 2 | 271 | — | 320 | O'Meara C. H., Federal .. | 3 | 52 | — | — |
| McLeod W. J., Tumbligum .. | 7 | 75 | — | 245 | O'Meara E. A., Federal .. | 7 | 63 | — | 209 | McDonogh O., Wardell .. | 7 | 72 | — | 190 | McDonald T. J., Murwillumbah .. | 2 | 271 | — | 320 | O'Meara E. A., Federal .. | 7 | 63 | — | 209 |
| McLoughlin R., Rock Mill .. | 2 | 110 | — | 113 | O'Meara Henry, Byangum .. | 0 | 187 | — | 280 | McDonogh O., Wardell .. | 7 | 72 | — | 190 | McDonald T. J., Murwillumbah .. | 2 | 271 | — | 320 | O'Meara Henry, Byangum .. | 0 | 187 | — | 280 |
| McMahon A., Doon Doon, Uki .. | 3 | 70 | — | — | O'Mearn J. O., Green Forest, Coraki .. | 10 | 136 | — | 350 | McDonogh O., Wardell .. | 7 | 72 | — | 190 | McDonald T. J., Murwillumbah .. | 2 | 271 | — | 320 | O'Mearn J. O., Green Forest, Coraki .. | 10 | 136 | — | 350 |
| McMahon E. J., Wyalah .. | 5 | 51 | — | 130 | O'Meara Mrs. M., Burna Burra .. | 2 | 40 | — | 150 | McDonogh O., Wardell .. | 7 | 72 | — | 190 | McDonald T. J., Murwillumbah .. | 2 | 271 | — | 320 | O'Meara Mrs. M., Burna Burra .. | 2 | 40 | — | 150 |
| McMahon Richard, South Gundurimba .. | 17 | | | | | | | | | | | | | | | | | | | | | | | |

ANTHONY HORDERNS' FOR READY-TO-WEAR CLOTHING.

| 140c | Twe | PASTORAL. | Twe | 141c |
|---|-----|-----------|-----|------|
| Owner, Station and Post Town. | H. | C. | S. | A. |
| TWEED-LISMORE—(continued)— | | | | |
| Patch Lake, Bungawalla | 12 | 85 | — | 169 |
| Patch Mark, Burr. | 6 | 114 | — | 106 |
| Patch Susan M., Lismore | 6 | 67 | 2 | 98 |
| Patterson D. F., Wyalah | 4 | 81 | — | 180 |
| Patterson George, Channon | 7 | 92 | — | 200 |
| Patten G., Zara | 4 | 78 | — | 86 |
| Patten S. T., Bungella | 8 | 125 | — | 260 |
| Payne Charles, Coffee Swamp | 5 | 61 | — | 184 |
| Payne Daranda, Tregagle | 8 | 122 | — | 190 |
| Payne E. O., Wardell | 5 | 67 | — | 295 |
| Payne P. J., Sawley, Federal | 4 | 60 | — | 127 |
| Payne T., Condong | 5 | 65 | — | 100 |
| Payne T. E., Tregagle | 11 | 131 | — | 205 |
| Payne William, Wardell | 6 | 100 | — | 274 |
| Peacock Thomas, Gonnellahala | 8 | 126 | — | 515 |
| Peacock W. A., Murwillumbah | 3 | 59 | — | 108 |
| Pearson E., Stott's Creek | 6 | 54 | — | 100 |
| Pearson George, Booyong | 8 | 94 | — | 115 |
| Pearson James, Booyong | 5 | 71 | — | 35 |
| Pearson W. A., Eltham | 4 | 54 | — | 107 |
| Pederson F., The Pocket | 6 | 100 | — | 140 |
| Pederson Raymond, Midgitt | 3 | 91 | — | 470 |
| Pepper John S., Coorabell Creek | 3 | 63 | — | 100 |
| Perkins Albert J., Rous Mill | 5 | 91 | — | 134 |
| Perkins John, Bexhill, Uki | 3 | 105 | — | 182 |
| Perkins O. J., Rous Mill | 2 | 76 | — | 167 |
| Perry Lucy, Cumbahum | 3 | 81 | — | 130 |
| Perry W., Crabbe's Creek | 9 | 58 | — | 258 |
| Postell R., Wyalah | 11 | 65 | — | 190 |
| Peterie D., Wardell | 0 | 73 | — | 130 |
| Peterson Chris, Bungella | 15 | 159 | — | 285 |
| Peterson Ellen, North Lismore | 2 | 81 | — | 250 |
| Pezzulli Marco, Swan Bay | 5 | 60 | — | 97 |
| Phelps E., Bungawalla | 20 | 142 | — | 241 |
| Phillips R., Burra Burra | 5 | 53 | — | — |
| Phillips H., Crystal Creek | 7 | 54 | — | 205 |
| Phillips W., Murwillumbah | 8 | 55 | — | 460 |
| Pieces J. T., 101 Oxford Street, Sydney | 10 | 103 | — | 200 |
| Piccoli D., Swan Bay | 9 | 56 | — | 292 |
| Piff Frank, Billmudgel | 5 | 102 | — | 200 |
| Pimlott Robert, Lismore | 4 | 67 | — | 240 |
| Pilum H. G., Dorrisdale (priv. bag) | 4 | 60 | — | 200 |
| Pilum J. E., Dorrisdale | 0 | 55 | — | 200 |
| Plumb W. H., Condong | 4 | 117 | — | 146 |
| Poldevin H. M., Mullumbimby | 7 | 53 | — | 50 |
| Pollard John, Lismore | 12 | 140 | — | 300 |
| Pollack R. J., Tyalgum | 5 | 94 | — | 253 |
| Polsen F. C., Booyong | 4 | 73 | — | 150 |
| Porter G. W., Corndale | 12 | 170 | — | 313 |
| Porter W. J., Riley's Hill | 10 | 54 | — | 130 |
| Powell F. J., Tyagarah | 6 | 131 | — | 384 |
| Powell R., Swan Bay | 10 | 69 | — | 157 |
| Powell W. A., Tyagarah | 3 | 121 | — | 126 |
| Pratt C. F., Alphadale | 6 | 50 | — | 100 |
| Pratt H. F., Palm Vale | 5 | 80 | — | 297 |
| Pratt Mrs. Isabella, Murwillumbah | 10 | 198 | — | 358 |
| Pratt S. H., Swan Creek | 3 | 92 | — | 200 |
| Preston William, Brooklet | 5 | 97 | — | 149 |
| Priddle L. R., Alstonville | 2 | 81 | — | 120 |
| Printable Daniel, Billmudgel | 10 | 81 | — | 200 |
| Prior G. T., Byron Bay | 5 | 56 | — | 140 |
| Proctor L. J., Dunoon | 4 | 94 | — | 168 |
| Pryor Edward, S. Billmudgel | 10 | 193 | — | — |
| Pugh A., Palm Vale | 1 | 55 | — | 117 |
| Purnell E., Kerong | 5 | 101 | — | 189 |
| Purnell J. H., Chilcott's Grass | 2 | 73 | — | 124 |
| Pursey A. F., Bungawalbyn | 7 | 53 | — | 1280 |
| Pursey Albert G., Bungawalbyn | 1 | 150 | — | 1280 |
| Pursey Joseph, Bungawalbyn | 12 | 168 | — | 1044 |
| Pursey P. A., Bungawalbyn | 5 | 51 | — | 100 |
| Quann Mrs. W., Box 88, Murwillumbah | 8 | 56 | — | 300 |
| Quigan Thomas, Cndgen | 3 | 63 | — | 200 |
| Quilkey John, Crabbe's Creek | 15 | 64 | — | 114 |
| Quinn F., Burringbar | 5 | 107 | — | 100 |
| Quinn Pat, Lismore | 2 | 54 | — | 477 |
| Quirk A., Rosebank | 3 | 57 | — | 180 |
| Quirk George, Rosebank | 3 | 69 | — | 209 |
| Quirk J. J., Cndgen | 4 | 63 | — | 288 |
| Quirk John, Tumbulgum | 11 | 272 | — | 253 |
| Quirk John, Junr., Crystal Creek | 1 | 104 | — | 409 |
| Quirk Robert, Stott's Creek | 22 | 324 | — | 675 |
| Rabjones K., Murwillumbah | 3 | 96 | — | 92 |
| Radel J. A., Kunglin, Tweed River | 2 | 80 | — | 129 |
| Rakon R., Tregagle | 4 | 69 | — | 110 |
| Ralph F., Woodlawn | 5 | 72 | — | 120 |
| Ramsay William, Bangalow | 6 | 71 | — | 108 |
| Rankin A. W., Dorroughby | 5 | 56 | — | 100 |
| Rankin F. J., Alstonville | 5 | 71 | — | 150 |
| Rankin S. A., Bangalow | 8 | 84 | — | 103 |
| Rankin W. J., Bangalow | 5 | 142 | — | 350 |
| Rann Henry, Nimbin | 11 | 105 | — | 468 |
| Raward A. A., Channon | 5 | 108 | — | 145 |
| Raward A. R., Dunoon | 4 | 92 | — | 150 |
| Raward Cecil A., Dunoon | 4 | 144 | — | 130 |
| Raward F. R., Channon | 50 | 401 | — | 1300 |
| Reading F., Bangalow | 9 | 140 | — | 233 |
| Reardon Thomas, Swan Bay | 10 | 98 | — | 172 |
| Reddell R. Wm., Mullumbimby | 4 | 64 | — | 103 |
| Reeves Jacob, Crystal Creek | 5 | 69 | — | 200 |
| Regan Patrick, Murwillumbah | 6 | 101 | — | 180 |
| Reld James, Stott's Creek | 10 | 105 | — | 202 |
| Reld William, Bangalow | 5 | 120 | — | 195 |
| Relly W. J., Mullumbimby | 4 | 64 | — | 120 |
| Reynolds John, Murwillumbah | 10 | 268 | — | 412 |
| Reynolds Patrick, Murwillumbah | 10 | 92 | — | 72 |
| Rice Bros., Murwillumbah | 3 | 64 | — | 153 |
| Rice F. J. & A. E., Federal | 2 | 122 | — | 257 |
| Rice H. W., Knockrow | 4 | 97 | — | 275 |
| Rice James, Newrybar | 6 | 71 | — | 175 |
| Richards Mrs. Eleanor, Bangalow | 5 | 105 | — | 165 |
| Richards George W., Dunblin | 10 | 182 | — | 365 |
| Richardson H. J., Boxhill | 5 | 62 | — | 120 |
| Richardson W., Tumbulgum | 7 | 62 | — | 126 |
| Riordan John, Wardell | 9 | 66 | — | 420 |
| Riordan J. G., Steve King's Plains | 8 | 84 | — | 301 |
| Riordan J. P., Steve King's Plains | 8 | 59 | — | 120 |
| Riordan W., Wyalah | 8 | 92 | — | 146 |
| Rishworth F. A., Tregagle | 8 | 63 | — | 104 |
| Rishworth H. E., Alphadale | 6 | 56 | 8 | 96 |
| Risk R., Wyalah | 5 | 60 | — | 126 |
| Ritchie J., Mullumbimby | 4 | 85 | — | 100 |
| Ritchie J. A., Nimbin | 3 | 67 | — | 94 |
| Rixon P., Binna Burra | 5 | 75 | — | 100 |
| Roach Edwin, Cawongla | 9 | 513 | — | 1207 |
| Roarty A. G., Murwillumbah | 15 | 340 | 20 | — |
| Roarty G. A., Nobby's Creek | 2 | 68 | — | 200 |
| Robb G. A., Nimbin | 6 | 175 | 156 | 522 |
| Robb G. W., Tyagarah | 3 | 99 | — | 170 |
| Robb Sam, Rous Mill | 1 | 60 | — | 85 |
| Robbins John, Federal | 15 | 248 | — | 333 |
| Roberts C., Uki | 8 | 152 | — | 180 |
| Roberts Charles, Uki | 3 | 122 | — | 240 |
| Robins D. A., Empire Vale | 9 | 72 | — | 600 |
| Robertson A. C., Blamhill | 3 | 67 | — | 104 |
| Robertson David, Byron Bay | 2 | 85 | — | 150 |
| Robertson H. Swan Bay | 12 | 117 | — | 769 |
| Robertson J. J., Main Arm, Mullumbimby | 3 | 56 | — | 110 |
| Robertson John J., South Woodburn | 7 | 71 | — | 285 |
| Robertson T. H., Picabeen | 6 | 94 | — | 171 |
| Robertson W., Federal | 3 | 55 | — | 93 |
| Robertson W., Rous Mill | 10 | 63 | — | 150 |
| Robotham F. G., Goolmangar | 6 | 84 | — | 340 |
| Robson C., Wyalah | 20 | 176 | — | 275 |
| Robson John, Kligin | 2 | 81 | — | — |
| Roby E. J., Mullumbimby | 5 | 53 | — | 210 |
| Roche E. B., Murwillumbah | 8 | 98 | — | 240 |
| Roder Andrew, East Gundurimba | 7 | 70 | — | 124 |
| Rodgers Arthur, Rosebank | 4 | 57 | — | 194 |
| Rogers W. J., South Gundurimba | 3 | 7 | — | 129 |
| Rolla W. G., Mullumbimby | 8 | 105 | — | 195 |
| Ronan J. T., Nimbin | 4 | 111 | — | 237 |
| Ronan John, Junr., Nimbin | 2 | 63 | — | 191 |
| Rose A. W., South Woodburn | 11 | 132 | — | 572 |
| Rose C., Tumbulgum | 0 | 94 | — | 252 |
| Rose Charles, Bangalow | 7 | 87 | — | 200 |
| Rose G. C., Tintable Creek | 7 | 73 | — | 471 |
| Rose G., Alphadale | 17 | 78 | — | 190 |
| Rose H. B., Tweed Heads | 2 | 65 | — | 194 |
| Rose H. C., McLean's Ridge | 4 | 70 | — | 230 |
| Rose W., Bangalow | 3 | 71 | — | 156 |
| Ross A. W. C., The Channon | 3 | 70 | — | 281 |
| Ross David, Channon Road | 9 | 97 | — | 181 |
| Ross J. T., Ballina | 5 | 43 | — | 360 |
| Ross James, Dunoon | 7 | 61 | — | 130 |
| Ross M. E., Tintenbar | 9 | 128 | — | 270 |
| Ruano Mrs. M. M. (Est.), S. Lismore | 7 | 75 | — | 400 |
| Rumney W. T., Goonengy | 6 | 76 | — | 139 |
| Rushforth George, Alphadale | 7 | 88 | — | 135 |
| Russell Bros., Murwillumbah | 10 | 174 | — | 294 |
| Russell O., Stoker's Siding | 3 | 59 | — | 112 |
| Rutledge J., Wyalah | 4 | 51 | — | 103 |
| Rutledge Sarah, Dunoon | 4 | 79 | — | 180 |
| Ryan W., Tintenbar | 5 | 55 | — | 100 |
| Ryder James, Rosebank | 7 | 60 | — | 100 |
| Sallaway George, Rous | 9 | 107 | — | 224 |
| Sahnon T. H., South Murwillumbah | 7 | 118 | — | 215 |
| Salter W. T., Cudgera | 1 | 72 | — | 120 |
| Sanders Mrs. Emily, Rock Valley | 4 | 72 | — | 226 |
| Savins W. E., Nashua | 11 | 78 | — | 180 |
| Saxon F. C., Mullumbimby | 1 | 70 | — | 118 |
| Sawtell Mrs. E., Rosebank | 5 | 80 | — | 154 |
| Sawtell W. D., Wardell | 1 | 78 | — | 282 |
| Scarrabelotti Michael, Newrybar | 3 | 62 | — | 100 |
| Seavell S. B., Wollongbar | 8 | 119 | — | 200 |
| Schleibel Anton, Jiggi | 5 | 89 | — | 200 |
| Schmidt F. J., Bangalow | 18 | 217 | — | 563 |
| Servener E. C., Wyalah | 11 | 60 | 51 | 130 |
| Secombe John, Wollongbar | 6 | 176 | — | 422 |
| Secombe W. M., Chelmsford | 16 | 64 | — | 391 |
| Secombe W. W., Wollongbar | 6 | 203 | — | 403 |
| Sexton Patrick J., Lismore | 2 | 300 | — | 180 |

THE LEADING UNDERTAKERS—WOOD, COFFILL AND COMPANY LTD. 'PHONE 9226 CITY

ANTHONY HORDERNS' FOR MEN'S MERCERY.

| Twe | | | | PASTORAL. | | | | Twe | | | | 141c | | | |
|--|----|-----|----|-----------|---------------------------------------|----|-----|-----|------|---------------------------------------|----|------|----|------|--|
| Owner, Station and Post Town. | H. | C. | S. | A. | Owner, Station and Post Town. | H. | C. | S. | A. | Owner, Station and Post Town. | H. | C. | S. | A. | |
| Shackell A. E., Burringbar .. | 4 | 70 | — | 215 | Stewart W., Nashua .. | 3 | 56 | — | 123 | Stoddart H. J., Tyalgum .. | 4 | 107 | — | 262 | |
| Shackell E. J., Burringbar .. | 4 | 68 | — | 147 | Stoddart W. N., Tyalgum .. | 6 | 127 | — | — | Stoker D., Alstonville .. | 6 | 60 | — | 191 | |
| Shackell T., Upper Burringbar .. | 2 | 97 | — | 190 | Stoker James, Crabbe's Creek .. | 3 | 64 | — | 145 | Stoker M. A., Crabbe's Creek .. | 6 | 116 | — | 359 | |
| Shackell W. E., Federal .. | 4 | 86 | — | 116 | Stokes G., Broken Head, Byron Bay .. | 4 | 65 | — | 200 | Stones H. R., Goolmangar .. | 7 | 105 | — | — | |
| Sharman T., Crystal Creek .. | 8 | 53 | — | 140 | Stone R. J., Tintenbar .. | 3 | 52 | — | 162 | Stonham C., Rosebank .. | 6 | 65 | — | 209 | |
| Sharman W. G. B., Clunes .. | 8 | 74 | — | 121 | Streckfuss H. G., Chilcott's Grass .. | 8 | 69 | 7 | 147 | Strong Albert, Alstonville .. | 10 | 214 | — | 55 | |
| Sharpe L. J., Murwillumbah .. | 4 | 64 | — | 120 | Strong Alex., Corndale .. | 4 | 52 | — | 120 | Strong B. A., Whlan Whlan .. | 3 | 60 | — | 182 | |
| Sharpe J. M., Billmudgel .. | 6 | 114 | — | 305 | Strong Florence, Chmes .. | 4 | 85 | — | 245 | Strong James, Bitham .. | 6 | 74 | — | — | |
| Shaw A., Alstonville .. | 6 | 95 | — | 177 | Strong William, Uki .. | 6 | 59 | — | 145 | Stuart J. A., Uki .. | 2 | 58 | — | 250 | |
| Sheaffo W. A., Federal .. | 10 | 359 | — | 552 | Stuckey A. R., Treacagle .. | 4 | 61 | — | 118 | Stylas Fred., Nimbin .. | 4 | 101 | — | 450 | |
| Sheehan Ellen, Coraki .. | 22 | 186 | — | 422 | Suffolk H., Ballina .. | 7 | 97 | — | — | Suffolk George, Nimbin .. | 6 | 130 | — | 314 | |
| Shepherd A., Bangalow .. | 4 | 70 | — | 180 | Sullivan A. M., Nimbin .. | 2 | 59 | — | 265 | Suffolk H., Ballina .. | 7 | 97 | — | — | |
| Shepherd W. H., Tintenbar .. | 3 | 59 | — | 120 | Suma W. J., Burringbar .. | 3 | 98 | — | 210 | Sullivan A. M., Nimbin .. | 2 | 59 | — | 265 | |
| Shepherd W. W., Teven Creek .. | 7 | 92 | — | 172 | Summers Richard, Dunoon .. | 5 | 62 | — | 100 | Suma W. J., Burringbar .. | 3 | 98 | — | 210 | |
| Sherry John, Mullumbimby .. | 12 | 76 | — | 300 | Sunderland Phoebe, Mullumbimby .. | 5 | 51 | — | 110 | Summers Richard, Dunoon .. | 5 | 62 | — | 100 | |
| Shipway E. A., Nimbin .. | 6 | 134 | — | 164 | Swain M. P., Tintenbar .. | 5 | 67 | — | 314 | Sunderland Phoebe, Mullumbimby .. | 5 | 51 | — | 110 | |
| Shipway Peter B., Nimbin .. | 4 | 138 | — | 280 | Swan M. P., Tintenbar .. | 5 | 67 | — | 314 | Swain M. P., Tintenbar .. | 5 | 67 | — | 314 | |
| Shoobridge J., Upper North Arm .. | 3 | 70 | — | 174 | Swan W. J., Corndale .. | 21 | 153 | — | 234 | Swan W. J., Corndale .. | 21 | 153 | — | 234 | |
| Shoobridge W. G., Numlnbah Creek .. | 3 | 61 | — | 220 | Swan G., Murwillumbah .. | 5 | 72 | — | — | Swan G., Murwillumbah .. | 5 | 72 | — | — | |
| Short A. H., Kunglin, Uki .. | 2 | 64 | — | 150 | Swanson A. G. M., Chelmsford .. | 6 | 109 | — | 366 | Swanson A. G. M., Chelmsford .. | 6 | 109 | — | 366 | |
| Siewwright J. F., Keerong Road .. | 13 | 187 | — | 337 | Sweeney W. J., The Channon .. | 8 | 202 | — | 349 | Sweeney W. J., The Channon .. | 8 | 202 | — | 349 | |
| Sigley H., Tyagarah .. | 3 | 63 | — | 100 | Sweetman George, Uki .. | 5 | 152 | — | 221 | Sweetman George, Uki .. | 5 | 152 | — | 221 | |
| Slmes R. W., Dorroughby .. | 7 | 35 | 4 | 225 | Sweetnam H., Terragon .. | 2 | 203 | — | 328 | Sweetnam H., Terragon .. | 2 | 203 | — | 328 | |
| Slms Jane, Lismore .. | 6 | 101 | — | 266 | Sweetnam John, Murwillumbah .. | 15 | 304 | — | 572 | Sweetnam John, Murwillumbah .. | 15 | 304 | — | 572 | |
| Skellon C. E., Keerong .. | 4 | 61 | — | 160 | Sweetnam R., Murwillumbah .. | 5 | 160 | — | 244 | Sweetnam R., Murwillumbah .. | 5 | 160 | — | 244 | |
| Skennar C. A., Tintenbar .. | 21 | 123 | — | 229 | Swift A. E., Coorabell .. | 3 | 56 | — | 105 | Swift A. E., Coorabell .. | 3 | 56 | — | 105 | |
| Skennar F., Uki .. | 2 | 58 | — | 232 | Swift P. B., Chmes .. | 6 | 64 | — | 114 | Swift P. B., Chmes .. | 6 | 64 | — | 114 | |
| Skennar Geo. A., Crane St., Ballina .. | 5 | 216 | — | 510 | Synott J. R., Goolmangar .. | 4 | 55 | — | 160 | Synott J. R., Goolmangar .. | 4 | 55 | — | 160 | |
| Skinner Benjamin, Murwillumbah .. | 5 | 218 | — | 400 | Synott Michael, Goolmangar .. | 6 | 77 | — | 159 | Synott Michael, Goolmangar .. | 6 | 77 | — | 159 | |
| Skinner H., Condong .. | 11 | 103 | — | 150 | Taggett Mark, Crystal Creek .. | 1 | 113 | — | 260 | Taggett Mark, Crystal Creek .. | 1 | 113 | — | 260 | |
| Slade G. E., Jiggi .. | 2 | 67 | — | 135 | Tahsh J., The Channon .. | 4 | 57 | — | 297 | Tahsh J., The Channon .. | 4 | 57 | — | 297 | |
| Slade J., Rous .. | 6 | 55 | — | 105 | Tahsh Peter, Dunoon .. | 7 | 71 | — | 130 | Tahsh Peter, Dunoon .. | 7 | 71 | — | 130 | |
| Slattery Mrs. E., Bangalow .. | 6 | 91 | — | 140 | Talbot W. H., McLean's Ridges .. | 6 | 66 | — | 120 | Talbot W. H., McLean's Ridges .. | 6 | 66 | — | 120 | |
| Slattery M., Wardell .. | 16 | 202 | — | 1200 | Talby L., Lyeester Ck., Lismore .. | 6 | 102 | — | 900 | Talby L., Lyeester Ck., Lismore .. | 6 | 102 | — | 900 | |
| Slogrove G. W., Billmudgel .. | 12 | 143 | — | 264 | Tandy C. E., Keerong .. | 5 | 70 | — | 109 | Tandy C. E., Keerong .. | 5 | 70 | — | 109 | |
| Smart E. T., Murwillumbah .. | 5 | 308 | — | 310 | Tarleton Mrs. M. C., Billmudgel .. | 7 | 101 | — | 245 | Tarleton Mrs. M. C., Billmudgel .. | 7 | 101 | — | 245 | |
| Smart F. C., Murwillumbah .. | 11 | 193 | — | 521 | Tarlington P. W., Uki .. | 9 | 204 | — | 417 | Tarlington P. W., Uki .. | 9 | 204 | — | 417 | |
| Smart W. E., Ballina .. | 6 | 61 | — | 219 | Tate C. E., Corndale .. | 9 | 70 | — | 120 | Tate C. E., Corndale .. | 9 | 70 | — | 120 | |
| Smith D. A. & Son, Murwillumbah .. | 9 | 81 | — | 110 | Tate G. W., Eureka .. | 3 | 77 | — | 100 | Tate G. W., Eureka .. | 3 | 77 | — | 100 | |
| Smith P. & Son, Murwillumbah .. | 4 | 133 | — | 1200 | Tate Thomas, Eungella .. | 11 | 150 | — | 445 | Tate Thomas, Eungella .. | 11 | 150 | — | 445 | |
| Smith & Mudge, Tumbulgum .. | 6 | 88 | — | 110 | Taylor Barry, South Woodburn .. | 10 | 71 | — | 1284 | Taylor Barry, South Woodburn .. | 10 | 71 | — | 1284 | |
| Smith and Payne, Jiggi .. | 4 | 84 | — | 300 | Taylor C., Eureka .. | 5 | 72 | — | 191 | Taylor C., Eureka .. | 5 | 72 | — | 191 | |
| Smith A. G., Midgibll .. | 2 | 66 | — | 221 | Taylor James, Dungay .. | 3 | 66 | — | 104 | Taylor James, Dungay .. | 3 | 66 | — | 104 | |
| Smith Alfred, Whlan Whlan .. | 4 | 83 | — | 143 | Taylor P. J., Uki .. | 9 | 114 | — | 236 | Taylor P. J., Uki .. | 9 | 114 | — | 236 | |
| Smith Arthur E., Gaklands, Coraki .. | 6 | 80 | — | 100 | Taylor W. H., Kunglin, Uki .. | 2 | 54 | — | 216 | Taylor W. H., Kunglin, Uki .. | 2 | 54 | — | 216 | |
| Smith C., Crabbe's Creek .. | 2 | 56 | — | 170 | Taylor William, Nashua .. | 10 | 152 | — | 280 | Taylor William, Nashua .. | 10 | 152 | — | 280 | |
| Smith E., Coffee Camp .. | 7 | 156 | — | 280 | Thomas Mrs. M. A., Dorroughby .. | 7 | 91 | — | 160 | Thomas Mrs. M. A., Dorroughby .. | 7 | 91 | — | 160 | |
| Smith E., Rous Mill .. | 4 | 62 | — | 135 | Thomas R. B., Opossum Creek .. | 5 | 152 | — | 300 | Thomas R. B., Opossum Creek .. | 5 | 152 | — | 300 | |
| Smith E. A., Goolmangar .. | 5 | 59 | — | 130 | Thomas S. M., McLean's Ridges .. | 7 | 75 | 37 | 160 | Thomas S. M., McLean's Ridges .. | 7 | 75 | 37 | 160 | |
| Smith E. H., Mt. Burrell, Uki .. | 2 | 81 | — | 468 | Thompson C. A., Goolmangar .. | 12 | 107 | — | 271 | Thompson C. A., Goolmangar .. | 12 | 107 | — | 271 | |
| Smith G., Dorroughby .. | 4 | 62 | — | 96 | Thompson P. E., Burringbar .. | 4 | 81 | — | 134 | Thompson P. E., Burringbar .. | 4 | 81 | — | 134 | |
| Smith H. L., Burringbar .. | 4 | 94 | — | 130 | Thompson Jno., Noble, Tyalgum .. | 4 | 112 | — | 310 | Thompson Jno., Noble, Tyalgum .. | 4 | 112 | — | 310 | |
| Smith James, Coraki .. | 4 | 72 | — | 172 | Thompson M., Goolmangar .. | 6 | 95 | — | 194 | Thompson M., Goolmangar .. | 6 | 95 | — | 194 | |
| Smith James, Jiggi .. | 5 | 122 | — | — | Thomson & Co., Woodburn .. | 14 | 130 | — | 215 | Thomson & Co., Woodburn .. | 14 | 130 | — | 215 | |
| Smith James, Gonnellah .. | 5 | 122 | — | 495 | Thomson G., North Arm .. | 6 | 92 | — | 161 | Thomson G., North Arm .. | 6 | 92 | — | 161 | |
| Smith James S., Alstonville .. | 7 | 148 | — | 250 | Thomson W. A., Woodburn .. | 20 | 195 | — | — | Thomson W. A., Woodburn .. | 20 | 195 | — | — | |
| Smith John, Fairholme, Bag 51 .. | 3 | 98 | — | 162 | Thornburn Bros., Taven Creek .. | 3 | 102 | — | 256 | Thornburn Bros., Taven Creek .. | 3 | 102 | — | 256 | |
| Smith R. H., Georglen .. | 6 | 61 | — | 740 | Thurgate James, Dungarubba .. | 8 | 51 | — | 120 | Thurgate James, Dungarubba .. | 8 | 51 | — | 120 | |
| Smith R. H., McKee's Hill .. | 4 | 112 | — | 684 | Thurgate John H., Nashua .. | 9 | 102 | — | 200 | Thurgate John H., Nashua .. | 9 | 102 | — | 200 | |
| Smith Scannan, Binna Burra .. | 3 | 70 | — | 155 | Tickle Mrs. J., Rosebank .. | 4 | 61 | — | 188 | Tickle Mrs. J., Rosebank .. | 4 | 61 | — | 188 | |
| Smith S., Goolmangar .. | 5 | 86 | — | 100 | Tierney Mrs. M. J., Chinderah .. | 8 | 61 | — | 206 | Tierney Mrs. M. J., Chinderah .. | 8 | 61 | — | 206 | |
| Smith S. W., Newrybar .. | 4 | 58 | — | 90 | Timbs Mary A., Alstonville .. | 6 | 112 | — | 300 | Timbs Mary A., Alstonville .. | 6 | 112 | — | 300 | |
| Smith S., Billmudgel .. | 5 | 72 | — | 180 | Timbs S. W., Bangalow .. | 3 | 71 | — | 109 | Timbs S. W., Bangalow .. | 3 | 71 | — | 109 | |
| Smith W., Bexhill .. | 8 | 58 | — | 60 | Timbs Samuel, Federal .. | 10 | 96 | — | 195 | Timbs Samuel, Federal .. | 10 | 96 | — | 195 | |
| Smith W. A., Rosebank .. | 5 | 70 | — | 190 | Timms A. V., Corndale .. | 8 | 50 | — | 97 | Timms A. V., Corndale .. | 8 | 50 | — | 97 | |
| Smith W. H., Midgibll .. | 3 | 57 | — | 217 | Timms C. B., Nashua .. | 2 | 68 | — | 200 | Timms C. B., Nashua .. | 2 | 68 | — | 200 | |
| Smith R., Jun., Wollongbar .. | 6 | 65 | — | 117 | Timms Richard W., Nashua .. | 2 | 55 | — | 190 | Timms Richard W., Nashua .. | 2 | 55 | — | 190 | |
| Smith Mrs. Mary .. | 9 | 70 | — | 230 | Tindall R. A., Billmudgel .. | 3 | 90 | — | 160 | Tindall R. A., Billmudgel .. | 3 | 90 | — | 160 | |
| Somerville Andrew, Piggabeen .. | 6 | 130 | — | 300 | Todd Bros., North Arm, Tweed River .. | 10 | 121 | — | 239 | Todd Bros., North Arm, Tweed River .. | 10 | 121 | — | 239 | |
| Somerville I., Tuncester .. | 14 | 216 | — | 945 | Tower E., Mullumbimby .. | 10 | 81 | — | 240 | Tower E., Mullumbimby .. | 10 | 81 | — | 240 | |
| Somerville John, Goolmangar .. | 11 | 154 | — | 348 | Torrans John, Billmudgel .. | 4 | 124 | — | 220 | Torrans John, Billmudgel .. | 4 | 124 | — | 220 | |
| Somerville Thomas, Goolmangar .. | 7 | 112 | — | 484 | Torrans T. B., Billmudgel .. | 9 | 153 | — | 202 | Torrans T. B., Billmudgel .. | 9 | 153 | — | 202 | |
| Southwell B. R., Nimbin .. | 6 | 118 | — | 320 | Towler F. J., Murwillumbah .. | 6 | 91 | — | 400 | Towler F. J., Murwillumbah .. | 6 | 91 | — | 400 | |
| Spedding Alf., Numulgi .. | 5 | 84 | — | 122 | Towns W. E., The Channon .. | 16 | 123 | — | 235 | Towns W. E., The Channon .. | 16 | 123 | — | 235 | |
| Sponce T., Woodlawn .. | 2 | 67 | — | 140 | Troy T. G., Rosebank .. | 5 | 60 | — | 90 | Troy T. G., Rosebank .. | 5 | 60 | — | 90 | |
| Speor Alexander, Bangalow .. | 2 | 101 | — | 120 | Traves J., Murwillumbah .. | 2 | 55 | — | 106 | Traves J., Murwillumbah .. | 2 | 55 | — | 106 | |
| Speor Robert, Bangalow .. | 2 | 57 | — | 120 | Treo P. A., Eungella .. | 6 | 74 | — | 184 | Treo P. A., Eungella .. | 6 | 74 | — | 184 | |
| Speers E., Tyagarah .. | 4 | 59 | — | 100 | Trimble Mrs. A. E., Booyong .. | 4 | 52 | — | 219 | Trimble Mrs. A. E., Booyong .. | 4 | 52 | — | 219 | |
| Spinage A., South Gundarlmba .. | 3 | 63 | — | 172 | Trimble J. H., Booyong .. | 4 | 91 | — | 151 | Trimble J. H., Booyong .. | 4 | 91 | — | 151 | |
| Spithill H. G., Nhubin .. | 5 | 89 | — | 182 | Trimble Samuel, Booyong .. | 18 | 153 | — | 400 | Trimble Samuel, Booyong .. | 18 | 153 | — | 400 | |
| Spratt J., Kunglin, Uki .. | 2 | 67 | — | 200 | Troy P. W., Dunoon Road .. | 4 | 67 | — | 140 | Troy P. W., Dunoon Road .. | 4 | 67 | — | 140 | |
| Spurway R. W., Tyalgum .. | 3 | 68 | — | 400 | Tulk Edward J., Wyrallah .. | 19 | 272 | — | 320 | Tulk Edward J., Wyrallah .. | 19 | 272 | — | 320 | |
| Staines S. J., Teven, via Ballina .. | 4 | 132 | — | 254 | Tulk James, Byron Bay .. | 9 | 65 | — | 354 | Tulk James, Byron Bay .. | 9 | 65 | — | 354 | |
| Standing G. H., Channon .. | 1 | 67 | — | 90 | Tulk Isabella, Wyrallah .. | 3 | 68 | — | 140 | Tulk Isabella, Wyrallah .. | 3 | 68 | — | 140 | |
| Stanger F. H., Nimbin .. | 6 | 121 | — | 358 | Tulk Levi, Wyrallah .. | 2 | 165 | — | 290 | Tulk Levi, Wyrallah .. | 2 | 165 | — | 290 | |
| Stanger P. W., Nimbin .. | 8 | 92 | — | 446 | Turner Joseph S., Federal .. | 9 | 60 | — | 121 | Turner Joseph S., Federal .. | 9 | 60 | — | 121 | |
| Staunton William, Billaibll .. | 5 | 56 | — | 496 | Turner William, Knockrow .. | 14 | 84 | — | 180 | Turner William, Knockrow .. | 14 | 84 | — | 180 | |
| Stead A., Chelmsford .. | 28 | 103 | — | 856 | | | | | | | | | | | |
| Steel S. C., Murwillumbah .. | 3 | 105 | — | 534 | | | | | | | | | | | |
| Stenner F. W., Dunoon .. | 6 | 100 | — | 160 | | | | | | | | | | | |
| Stephens H. J., Mullumbimby .. | 3 | 106 | — | 186 | | | | | | | | | | | |
| Stewart C. K., North Creek .. | 2 | 73 | — | 120 | | | | | | | | | | | |
| Stewart Charles, Nimbin .. | 5 | 91 | 10 | 227 | | | | | | | | | | | |
| Stewart E., Tyalgum .. | 3 | 183 | — | 300 | | | | | | | | | | | |
| Stewart Hugh, Clunes .. | 10 | 76 | — | 130 | | | | | | | | | | | |
| Stewart James A., Booyong .. | 3 | 86 | — | — | | | | | | | | | | | |
| Stewart James C., Nimbin .. | 19 | 92 | — | 160 | | | | | | | | | | | |

EVERYTHING FOR EVERYONE AT ANTHONY HORDERNS'

| 142c | Twe | | | | PASTORAL. | | | | Upp | | | |
|---------------------------------|-----|-----|----|-----|---------------------------------------|----|------|----|------|--|--|--|
| Owner, Station and Post Town. | H. | C. | S. | A. | Owner, Station and Post Town. | H. | C. | S. | A. | | | |
| TWEED-LISMORE (continued)— | | | | | | | | | | | | |
| Twohill A. E., Murwillumbah | 4 | 92 | — | 129 | Whitehead E. J., The Channon | 5 | 77 | — | 145 | | | |
| Twohill E., Murwillumbah | 1 | 222 | — | 550 | Whitney Bros., Nimbin | 5 | 92 | — | 280 | | | |
| Tyler H. J. S., Wardell | 8 | 53 | — | 283 | Whitney J. A., Nimbin | 5 | 155 | — | 285 | | | |
| Vaughan John, Mullumbimby | 4 | 69 | — | 120 | Whittall & Fling, Federal | 3 | 40 | — | 100 | | | |
| Velvets David, Nobby's Creek | 3 | 83 | — | 120 | Whittall Percy, Mullumbimby | 3 | 78 | — | 100 | | | |
| Vidler F. A., Zara | 6 | 50 | — | 173 | Whittingham Agnes, Woodburn | 4 | 56 | — | 120 | | | |
| Vidler G. S., Bexhill | 4 | 53 | — | 98 | Willey Robert, Mullumbimby | 4 | 110 | — | — | | | |
| Vidler George, Zara | 5 | 85 | — | 321 | Willey Robert James, Bangalow | 4 | 70 | — | 150 | | | |
| Vidler H., Tintinbar | 5 | 05 | — | 158 | Willey S., Federal | 4 | 02 | — | 125 | | | |
| Vidler W. G., Wyrallah | 9 | 59 | — | 110 | Wilkinson R., Zara | 6 | 84 | — | — | | | |
| Vidler W. J., Chilcott's Grass | 5 | 112 | — | 182 | Willash F. A., Tumbulgum | 9 | 08 | — | 120 | | | |
| Virtue Mrs. E., Federal | 2 | 59 | — | 100 | Williams Bros., Eltham | 6 | 73 | — | 132 | | | |
| Virtue L. R., Eltham | 4 | 117 | — | 198 | Williams Chas., North Ck., Ballina | 6 | 05 | — | 106 | | | |
| Virtue Robert, Bexhill | 7 | 142 | — | 200 | Williams E., Rosebank | 4 | 75 | — | 200 | | | |
| Virtue Robert, Bangalow | 2 | 72 | — | 122 | Williams H. & N., Lillian Rook | 6 | 184 | — | 391 | | | |
| Vite N., South Gundurimba | 5 | 00 | — | 230 | Williams Mrs. Eliza, Coraki | 14 | 155 | — | 1298 | | | |
| Wagner C. L., Woodburn | 15 | 03 | — | 80 | Williams H. M., Florida, via Lismore | 3 | 00 | — | 100 | | | |
| Wagner G. D., South Woodburn | 10 | 93 | — | 626 | Williams H. P., Carwongla | 5 | 75 | — | 200 | | | |
| Walker C. A., Billmudgel | 2 | 78 | — | 140 | Williams Henry, Swan Bay | 30 | 405 | — | 0800 | | | |
| Walker F. W., The Channon | 2 | 57 | — | 321 | Williams L. B., Bungawalhin | 0 | 72 | — | 500 | | | |
| Walker George, Limpinwood | 9 | 223 | — | 386 | Williams R. T., Nimbin | 6 | 208 | — | 458 | | | |
| Walker J. A., Billmudgel | 12 | 139 | — | 232 | Williams W., South Gundurimba | 7 | 71 | — | 147 | | | |
| Walker J. G., Murwillumbah | 7 | 02 | — | 100 | Williams W. C., Mullumbimby | 4 | 02 | 11 | 170 | | | |
| Walker J. H., Clunes | 4 | 01 | — | 122 | Williams W. R., Swan Bay | 10 | 205 | — | 1388 | | | |
| Walker J. W. R., Round Mountain | 4 | 74 | — | 209 | Willis George, Byron Bay | 3 | 03 | — | 120 | | | |
| Walker J. P., Billmudgel | 2 | 60 | — | 120 | Wilson John, Goolmangar | 5 | 74 | — | 159 | | | |
| Walker Jos. A., Tyalgum | 11 | 141 | — | 320 | Wilson Joseph, Tregear | 9 | 87 | — | 130 | | | |
| Walker M., Limpinwood | 5 | 124 | — | 166 | Wilson Oliver, Woodburn | 0 | 72 | — | 140 | | | |
| Walker P. F., Billmudgel | 5 | 72 | — | 94 | Wilson Patrick, Dumoon | 5 | 95 | — | 214 | | | |
| Walker Robert, Eureka | 5 | 02 | — | 100 | Wilson Pearl, Stot's Ck., Duranbah | 3 | 72 | — | 80 | | | |
| Walker W. G., Clunes | 5 | 01 | — | 202 | Wilson Robert, Federal | 4 | 103 | — | 166 | | | |
| Walker W., Eltham | 4 | 07 | — | 127 | Window Mrs. C. E., Tweed Heads | 1 | 75 | — | 100 | | | |
| Walker W. J., Clunes | 5 | 86 | — | 157 | Windsor G., Bexhill | 6 | 51 | — | 218 | | | |
| Walker W. L., Gundurimba | 0 | 58 | — | 140 | Winterton G. R., Burringbar | 5 | 94 | — | 250 | | | |
| Wall W. E., Nimbin | 2 | 103 | — | 206 | Winton H. H., Eltham | 6 | 52 | — | 110 | | | |
| Wallace H. W., Leicester Siding | 8 | 85 | — | 159 | Wollongbar Experimental Farm, Lismore | 20 | 202 | — | 263 | | | |
| Walls A., Knockroo | 4 | 50 | — | 140 | Wood John, Bangalow | 4 | 170 | — | 358 | | | |
| Walls Andrew, Ukl | 0 | 82 | — | 190 | Woodrow Stanley G., Mullumbimby | 2 | 392 | — | 601 | | | |
| Walls H. A., Tyalgum | 4 | 111 | 5 | 167 | Woods J. A., Tuncester | 12 | 71 | — | 114 | | | |
| Walls R. C., Ukl | 4 | 58 | — | 250 | Woolley E., Nimbin | 6 | 53 | — | 243 | | | |
| Walmsley C. J., Rous | 5 | 80 | — | 100 | Womersley J. P., Ukl | 7 | 05 | — | 104 | | | |
| Walmsley Edward, Rosebank | 5 | 77 | — | 150 | Worboys Harry H., Bexhill | 3 | 97 | — | 220 | | | |
| Walmsley L., Rosebank | 4 | 01 | — | 150 | Worland Robt., Crabbe's Creek | 4 | 106 | — | 174 | | | |
| Walmsley Mary, Condong | 12 | 150 | 40 | 364 | Worthington S. H., Bray's Creek | 3 | 04 | — | 39 | | | |
| Walmsley W. A., Eltham | 7 | 50 | — | 94 | Wotherspoon P. J., Jiggl | 7 | 02 | — | 474 | | | |
| Walsh Bros., Federal | 0 | 69 | — | 103 | Wotherspoon R., Nimbin Road | 6 | 58 | — | 290 | | | |
| Walsh Alfred, Crystal Creek | 0 | 72 | — | 109 | Wotherspoon W., North Lismore | 6 | 70 | — | 150 | | | |
| Walsh F., Teven Junction | 0 | 97 | — | 145 | Wright A. M., Chilcott's Grass | 6 | 56 | — | 110 | | | |
| Walsh Joseph, Teven | 5 | 04 | — | 150 | Wright A. J., Eltham | 4 | 03 | — | 110 | | | |
| Walsh W. L., Crabbe's Creek | 12 | 169 | — | 458 | Wright George, Eureka | 4 | 57 | — | 100 | | | |
| Walsh William, Bangalow | 0 | 235 | — | 410 | Wright George, Rosebank | 5 | 54 | — | 105 | | | |
| Walton Richard, Federal | 4 | 49 | — | 100 | Wright G. W., Murwillumbah | 8 | 108 | — | 142 | | | |
| Ward C. W., Burringbar | 3 | 70 | — | — | Wright John, McLean's Ridges | 5 | 57 | — | 100 | | | |
| Ware H. A., Bangalow | 5 | 04 | — | 100 | Wright J. B., Eureka | 7 | 75 | — | 100 | | | |
| Ware John, Lismore | 8 | 109 | — | 258 | Wright M. J., Byron Bay | 5 | 77 | — | 139 | | | |
| Ware John, jun., Broadwater | 40 | 85 | 2 | 500 | Yager H. C., Mullumbimby | 7 | 60 | — | 100 | | | |
| Wareham F. V., Byron Bay | 6 | 107 | — | 292 | Yager P. C., Bexhill | 10 | 34 | — | 100 | | | |
| Warley F. W., Rous | 8 | 57 | — | 100 | Yager R. O., Coraki | — | 1019 | — | 3235 | | | |
| Warne Arthur H., Tweed Heads | 8 | 84 | — | 110 | York R. H., Swan Bay | 4 | 51 | — | 180 | | | |
| Warne Henry, Teven | 7 | 03 | — | 100 | Young J., Condong | 8 | 09 | — | 55 | | | |
| Waters A. J., Dunblble | 7 | 125 | — | 307 | Young J. T., Blinna Burra | 5 | 03 | — | 100 | | | |
| Watkins C. L., Murwillumbah | 4 | 02 | — | 101 | Young William, Ukl | 5 | 73 | — | 217 | | | |
| Watson E., Dunblble | 5 | 09 | — | 180 | Youngblutt C. J., Crystal Creek | 0 | 112 | — | 575 | | | |
| Watson E. H., Newrybar | 4 | 09 | — | 130 | Zouch Henry, Nimbin | 8 | 107 | — | 189 | | | |
| Watson G. W., Newrybar | 6 | 136 | — | 320 | | | | | | | | |
| Watson Jane, Teven | 0 | 152 | — | 270 | | | | | | | | |
| Watson William, Kerrong | 5 | 93 | — | 251 | | | | | | | | |
| Watt Arthur, Alstonville | 2 | 47 | — | 130 | | | | | | | | |
| Watt C., Murwillumbah | 3 | 113 | — | 105 | | | | | | | | |
| Watt William, Nobby's Creek | 4 | 148 | — | 230 | | | | | | | | |
| Webb A. M., Murwillumbah | 1 | 06 | — | 200 | | | | | | | | |
| Webb A. T., Dumoon | 0 | 51 | — | 119 | | | | | | | | |
| Webb H., Goolmangar | 11 | 102 | — | 180 | | | | | | | | |
| Webber Henry, Tuckerimba | 5 | 00 | — | 82 | | | | | | | | |
| Webber Jane A., Crabbe's Creek | 5 | 46 | — | 114 | | | | | | | | |
| Webber W. J., Channon | 15 | 08 | — | 617 | | | | | | | | |
| Webster George, Clunes | 7 | 00 | — | 174 | | | | | | | | |
| Weeks H., Clunes | 3 | 61 | — | 100 | | | | | | | | |
| Weir J. J., Clunes | 5 | 55 | — | 148 | | | | | | | | |
| Weir Robert H., Eureka | 10 | 172 | — | 290 | | | | | | | | |
| Weir W., Booyong | 0 | 70 | — | 98 | | | | | | | | |
| Weir W. G., Nashua | 7 | 60 | — | 180 | | | | | | | | |
| Weir W. H., Eltham | 10 | 101 | — | 175 | | | | | | | | |
| Wels George, Rous Mill | 29 | 122 | — | 397 | | | | | | | | |
| Weller J. C., Booyong | 10 | 80 | — | 140 | | | | | | | | |
| Wells Henry, Federal | 5 | 80 | — | 104 | | | | | | | | |
| West A. S. O., Whlan Whlan | 4 | 70 | — | 648 | | | | | | | | |
| Whipps A., Green Forest, Coraki | 12 | 132 | — | 300 | | | | | | | | |
| Whipps A. C., Lismore | 4 | 56 | — | 150 | | | | | | | | |
| Whipps J. C., Coraki | 11 | 100 | — | 407 | | | | | | | | |
| Whipps John, Alstonville | 7 | 143 | — | 250 | | | | | | | | |
| White Alfred, Tuncester | 8 | 71 | — | 227 | | | | | | | | |
| White C. E., Alstonville | 5 | 56 | — | 100 | | | | | | | | |
| White E. W., Mullumbimby | 3 | 84 | — | 130 | | | | | | | | |
| White F. P., Mullumbimby | 2 | 74 | — | 125 | | | | | | | | |
| White S. H., Billmudgel | 0 | 157 | — | 324 | | | | | | | | |

| UPPER HUNTER (THE). | | | | |
|--|----|------|------|-------|
| (LATE MURRURUNDI). | | | | |
| MURRURUNDI PASTURES PROTECTION BOARD. | | | | |
| Secretary : C. R. Lukey, Scone. | | | | |
| Stock Inspector : C. BROOKS, J.P., Scone. | | | | |
| Abbott H. N., Flat Rock, Scone | 16 | 18 | 347 | 565 |
| Abbott R. P., Barsham, Blandford. | 40 | 208 | 9671 | 9270 |
| Abbott W. E., Murrulla, Wingen | 64 | 1780 | 1440 | 12832 |
| Adam F., Limestone, Rouchel | 17 | 119 | 97 | 729 |
| Adam N., Black Jack, Davies Creek | 9 | 237 | 95 | 014 |
| Adam Wm., Davies Ck., Rouchel | 14 | 261 | 5 | 1170 |
| Arndell A. S., Blandford | 13 | 120 | 3071 | 2600 |
| Ashford A. C., Lemon Grove, | | | | |
| Sparke's Creek | 3 | 8 | 371 | 341 |
| Ashford F. E., Wingen | 10 | 11 | 1140 | 615 |
| Ashford H. W. E., Mt. Kent, | | | | |
| Sparke's Creek | — | 8 | 1241 | 1040 |
| Ashford S., Sparke's Creek | 2 | 44 | 760 | 950 |
| Ashford W., Owen's Gap | 5 | 38 | 112 | 620 |
| Ashford W. G., Sparke's Creek | 6 | 21 | 1366 | 1152 |
| Aurisch J. C. H., Scone | 10 | 50 | — | 250 |
| Australian Chilling & Freezing Co., Ltd., Aberdeen | 16 | 277 | 80 | 1160 |
| Avard Henry, Blandford | 7 | 33 | 801 | 419 |
| Baker Mrs. G. N., Moonan Flat | 6 | 228 | 600 | 15 |

UPPER HUNTER (THE).

(LATE MURRURUNDI).

MURRURUNDI PASTURES PROTECTION BOARD.

Secretary: C. R. Lukey, Scone.

Stock Inspector: C. BROOKS, J.P., Scone.

| | | | | | |
|--|----|------|------|-------|-----------------|
| Abbott H. N., Flat Rock, Scone .. | 16 | 18 | 347 | 565 | Flat |
| Abbott R. P., Barsham, Blandford .. | 40 | 298 | 9671 | 9270 | Clifford George |
| Abbott W. E., Murulla, Wingen .. | 64 | 1780 | 1440 | 12832 | Clifford Mrs. |
| Adam F., Limestone, Rouchel .. | 17 | 119 | 97 | 729 | Clift G. B., S. |
| Adam N., Black Jack, Davies Creek .. | 9 | 237 | 95 | 014 | Cobb G. E., J. |
| Adam Wm., Davies Ck., Rouchel .. | 14 | 261 | 5 | 1170 | Collins J. T. |
| Arndell A. S., Blandford .. | 13 | 120 | 3071 | 2600 | Collins W., K. |
| Ashford A. C., Lemon Grove, Sparke's Creek .. | 3 | 8 | 371 | 341 | Collison Albe |
| Ashford F. E., Wingen .. | 10 | 11 | 1140 | 615 | Collison A. C. |
| Ashford H. W. E., Mt. Kent, Sparke's Creek .. | — | 8 | 1241 | 1040 | Collison A. H. |
| Ashford S., Sparke's Creek .. | 2 | 44 | 760 | 950 | Collison J. R. |
| Ashford W., Owen's Gap .. | 5 | 38 | 112 | 620 | Collison J. W. |
| Ashford W. G., Sparke's Creek .. | 6 | 21 | 1300 | 1152 | Collison S. C. |
| Aurisch J. C. H., Scone .. | 10 | 50 | — | 250 | Brook |
| Australian Chilling & Freezing Co., Ltd., Aberdeen .. | 16 | 277 | 80 | 1100 | Cone Samuel |
| Avard Henry, Blandford .. | 7 | 33 | 801 | 419 | oona |
| Baker Mrs. G. N., Moonan Flat .. | 6 | 228 | 000 | 15 | Cone T. A., C |
| | | | | | Cone W. H. |
| | | | | | Brook |
| | | | | | Geor. Geo. |

ANTHONY HORDERNS' FOR PAINTS AND WALLPAPERS.

| 144c | Upp | PASTORAL. | | | | Upp | 145c | | |
|--|-----|-----------|-------|-------|---|------|------|-------|-------|
| Owner, Station and Post Town. | H. | C. | S. | A. | Owner, Station and Post Town. | H. | C. | S. | A. |
| UPPER HUNTER (THE)—(continued)— | | | | | | | | | |
| Hindmarsh J., Rocky View, Rouchel .. | 0 | 85 | — | 300 | Miller G., Wroxley, Brushy Hill .. | 17 | 127 | 41 | 429 |
| Hogg T., Leighton Park, Scone .. | 21 | 122 | 1437 | 1370 | Miller H., Spring Vale, Rouchel .. | 9 | 41 | — | 108 |
| Holmes Stanley, The Vale, Rouchel .. | 20 | 461 | — | 2702 | Miller J. H., Coonawarra, Belltrees .. | 5 | 31 | 1420 | 1650 |
| Horder S., Brickfield Hill, Sydney .. | 40 | 33 | — | 810 | Miller John, Oakfield, Moonan Flat .. | 5 | 47 | 1411 | 1583 |
| Hunt Daniel, Blandford .. | 7 | 37 | 1118 | 1559 | Miller Percy, Kalra, Scone .. | 75 | 350 | — | 1870 |
| Hunt T. J., Murrumbundi .. | 1 | 36 | 208 | 200 | Miller Thomas H., Elsmrig, Rouchel .. | 10 | 141 | — | 2406 |
| Ireland G. R., Crawney, Blandford .. | 14 | 86 | 2120 | 1818 | Miller William, Upper Rouchel .. | 40 | 50 | 86 | 215 |
| Ireland J. E., Wybong, via Mus- | 3 | 195 | 5 | 950 | Miller W. and M., Upper Rouchel .. | 6 | 30 | 250 | 310 |
| wellbrook .. | 10 | 11 | 1947 | 2205 | Mills T. J., Green Creek, Blandford .. | 3 | 51 | 200 | 544 |
| Ivin Albert, Waratali St., Hamilton .. | 8 | 60 | 2100 | 2500 | Mitch A. B., Gundy .. | 8 | 14 | 1208 | 637 |
| Jackson W. (Estate late), Moonan .. | 5 | 51 | — | 2800 | Mitchell A. E., Woolooma .. | 2 | — | 500 | 1280 |
| James James E., Mistake Creek, .. | 4 | 8 | 170 | 220 | Mitchell A. M., Moonan Flat .. | 19 | 110 | 1600 | 2742 |
| Moonan Brook .. | 7 | — | 316 | 454 | Mitchell G. A., Moonan Flat .. | 13 | 6 | 1300 | 1037 |
| James P. A., Moonan Brook .. | 15 | 81 | — | 438 | Mitchell G. L., Woolooma .. | 2 | — | 900 | 681 |
| Jennings J., Lerna Doone, Scone .. | 6 | 81 | 45 | 3750 | Mitchell Jas., Moonan Flat .. | 18 | 43 | 1115 | 1365 |
| Johnston Phillip, Fernview, Moonan .. | 15 | 14 | 6522 | 15000 | Mitchell John, Page's Creek, .. | 23 | 123 | 4058 | 4218 |
| Brook .. | 10 | 61 | 3010 | 2800 | Moonan Flat .. | 7 | — | 635 | 1923 |
| Kater F. C., Glengarry, Wingen .. | 11 | 63 | 632 | 1243 | Morrison A. & J. D., Omadal Brook, .. | 24 | 73 | — | — |
| Keene S. G., Eulalia, Scone .. | 13 | 10 | 890 | 574 | Moylan J. F., Gundy .. | 15 | 105 | — | 800 |
| Keene T. G., Weetah, Scone .. | 6 | 163 | 3470 | 3300 | Mullins T., Wingen .. | 17 | 17 | 755 | 958 |
| Kelly D. J., Fairfield, Scone .. | 5 | 600 | — | 2030 | Murphy Andrew, Ferndale, Bland- | 14 | 66 | 2050 | 2802 |
| Kennedy D. R. (Estate late), Glen- | 41 | 173 | 2305 | 2020 | ford .. | 2 | 30 | 321 | 530 |
| coe, Rouchel .. | 6 | 56 | — | 120 | Murphy F. P., Middlebrook, Scone .. | 4 | 15 | 370 | 485 |
| Kennedy Donald, Mount View, .. | 28 | 738 | 1163 | 8500 | Murphy John, Graftmore, Timor .. | 6 | 116 | 2402 | 2043 |
| Rouchel .. | 48 | 11 | 518 | 2700 | Murphy M., Whelan's Creek, Mur- | 12 | 69 | 1456 | 1659 |
| Kennedy F. W., Kenalea, Rouchel .. | 60 | 11 | 949 | 2700 | murundi .. | 8 | 61 | 1015 | 1387 |
| Kennedy H. S., Rouchel Brook .. | 40 | 298 | — | 840 | Murray D. H., Glen Murray, Scone .. | 2 | 30 | 321 | 530 |
| Kennedy Kenneth, Rock Hill, .. | 26 | 383 | — | 1915 | Murray F. P., Middlebrook, Scone .. | 4 | 15 | 370 | 485 |
| Aberdeen .. | 18 | 143 | 604 | 1175 | Nettle T. E., Oakleigh, Page's Creek .. | 14 | 50 | 327 | 1096 |
| Kurrie V., Lockhart .. | 33 | 35 | 2233 | 2005 | Newling A., Oakleigh, Scone .. | 4 | 72 | 25 | 307 |
| Kurrie V. C., Lockhart .. | 13 | 149 | 628 | 1026 | Newling A. G., Dampson, Scone .. | 4 | 4 | 1107 | 1270 |
| Lamb P. A., Rooty Hill .. | 5 | 10 | 750 | 1780 | Newling N. P., Ripley, Scone .. | 20 | 69 | 534 | 1000 |
| Lambly Henry J., Glen Oak, Rouchel .. | 5 | 41 | 1100 | 1530 | Nicholson L. M., Woodlands, Scone .. | 0 | 57 | 163 | 400 |
| Leak E. M., Russley, Aberdeen .. | 10 | 14 | 855 | 825 | Ninness J. D., Stewart's Brook .. | 4 | 40 | 400 | 512 |
| Leard Claudius, Kars Springs .. | 6 | 59 | — | 300 | Norvill Miss A. M., Blandford .. | 1 | 8 | 800 | 379 |
| Leard Claudius, Kars Springs .. | 25 | 23 | 510 | 9 | Norvill H., Blandford .. | 4 | — | 831 | 834 |
| Lee Mrs. E., Grassmullen, Spark's .. | 20 | 143 | 604 | 1175 | Norvill J. L., Blandford .. | 4 | 5 | 1100 | 940 |
| Creek .. | 13 | 149 | 628 | 1026 | Onslow Mrs. A. J., Middlebrook, .. | 40 | 121 | 16 | 1008 |
| Lee Mark, junr., Avondale, Moonan .. | 5 | 10 | 750 | 1780 | Scone .. | 0 | 38 | 314 | 1155 |
| Brook .. | 5 | 41 | 1100 | 1530 | O'Brien W. J., Scone .. | 20 | 95 | 02 | 510 |
| Lee Mark, senr., Castle Springs, .. | 10 | 14 | 855 | 825 | O'Donnell J. & F., Tyrconnell, W. | 1206 | 230 | — | 405 |
| Moonan Brook .. | 6 | 59 | — | 300 | Maitland .. | 24 | 133 | — | 014 |
| Lettice C., Bunnan .. | 25 | 23 | 510 | 9 | Page Mrs. B., Wakefield, Scone .. | 2 | 8 | 380 | 543 |
| Lettice Joseph, Bunnan .. | 20 | 143 | 604 | 1175 | Palmer W., Kar's Springs .. | 7 | 35 | 140 | 1135 |
| Lettice S., Bunnan .. | 16 | 250 | — | 2780 | Parkins S. J., Minto, Crawney, .. | 3 | 48 | — | 300 |
| Lewis J. E., Russley, Aberdeen .. | 26 | 3 | 3762 | 2900 | Blandford .. | 7 | 1710 | 11973 | 19587 |
| Logan C. T., Woodside, Aberdeen .. | 5 | 41 | 1100 | 1530 | Partridge Mrs. M., Glencoe, Scone .. | 7 | 33 | 1200 | 6378 |
| Logan W. M., Woodside, Aberdeen .. | 10 | 14 | 855 | 825 | Payne S. & F. M., Woombramurra, .. | 30 | 233 | 5100 | 52 |
| Long C. T., Dunwell, Scone .. | 6 | 59 | — | 300 | Puddle Dock, Moonan Flat .. | 15 | 124 | 5525 | 5339 |
| Long Mrs. M. J., Maybyn Vale, .. | 25 | 23 | 510 | 9 | Pinkerton John, Gundy .. | 34 | 109 | 2100 | 3076 |
| Murrumbundi .. | 20 | 143 | 604 | 1175 | Pinkerton Matt., Alboune, Bland- | 14 | 66 | — | 200 |
| Lonsdale A. J. & W. R., Moonan Flat .. | 2 | 60 | — | 122 | ford .. | 3 | 85 | — | 150 |
| Lonsdale Robt., Merry Vale, Rouchel .. | 8 | 23 | 393 | 122 | Pinkerton W. J., Guni Flat, Gundy .. | 5 | 7 | 190 | 120 |
| McCabe T., Rouchel Brook .. | 7 | 47 | — | 204 | Plummer George, Aberdeen .. | 12 | 56 | 363 | 650 |
| McCallum Brs., Gowrie, Moonan .. | 15 | 91 | 2705 | 3954 | Power J. F., Scone .. | 15 | 10 | 1000 | 1274 |
| Flat .. | 5 | 7 | — | 204 | Pryor W., Fairview, Aberdeen .. | 0 | 10 | 300 | 800 |
| McCallum (Est.) Mrs. Isabella, Bell's .. | 0 | 51 | 500 | 640 | Purcell T. A., Scott's Flat, Bland- | 13 | 28 | 983 | 1753 |
| Brook, Moonan Flat .. | 73 | 277 | 0175 | 5032 | ford .. | 2 | 10 | 150 | 420 |
| McDonald Allan, Whissonsett, .. | 18 | 92 | 1527 | 1900 | Quinn Mrs. A. A., Parkville .. | 14 | 89 | 988 | 1753 |
| Blandford .. | 5 | 390 | — | 1079 | Quinn Martin, Greylands, Owen's .. | 1 | — | 108 | 430 |
| McDonald David, Carlyle, Bunnan .. | 2 | 290 | 23 | 1000 | Gap .. | 5 | 71 | — | — |
| McDonald Francis F., Rouchel Brook .. | 12 | 17 | 1060 | 500 | Quinn Michael, Owen's Gap .. | 20 | 123 | — | 320 |
| McDonald J. A., Glendyne, Rouchel .. | 24 | 158 | — | 1334 | Quinn Thos., Owen's Gap .. | 18 | 97 | 2066 | 2350 |
| McDonald Margaret, Duesky, .. | 40 | 377 | — | 2133 | Quinn W., Upper Rouchel .. | 2 | — | 1710 | 1550 |
| Bunnan .. | 14 | 80 | — | 472 | Ralnger Jacob, Half Moon, Moonan .. | 2 | 36 | 250 | 1228 |
| McGoldrick F., Colly-ju-ju, Rouchel .. | 15 | 1 | 500 | 950 | Flat .. | 11 | 42 | 395 | 220 |
| McGoldrick T. L., Rockfield, Rouchel .. | 17 | 157 | 2325 | 2926 | Rose L. H., Dalmore, Aberdeen .. | 57 | 201 | — | 463 |
| Brook .. | 2 | — | 240 | 92 | Ryan William .. | 18 | 174 | 1170 | 1459 |
| McGrath Mrs. Ann, Mooby, Scone .. | 189 | 1556 | 33183 | 34392 | Satur Estate, Satur, Scone .. | 32 | 72 | 2310 | 2736 |
| McGregor J. J., Mary Villa, Park- | 10 | 54 | 2200 | 2873 | Schytrumpf H., Sunny Hills, .. | 9 | 23 | 1368 | 1500 |
| ville .. | 8 | 10 | 500 | 600 | Spark's Creek .. | 23 | 103 | 1120 | 128 2 |
| McLaugblin Pierce L., Moonan Flat .. | 10 | 90 | 3009 | 2579 | Schytrumpf Thomas, Dartbrook, .. | 12 | 94 | — | 353 |
| McInnes A., Moonan Flat .. | 25 | 550 | 768 | 5109 | Woodlands .. | 36 | 626 | 4998 | 6008 |
| McLaugblin M. M., Moonan Flat .. | 102 | 600 | 552 | 5417 | Seaward W. T., Mirance, Gundy .. | 7 | 37 | 1005 | 852 |
| McLaugblin P. L., Moonan Flat .. | 40 | 100 | — | 1430 | Shanahan J., Homewood, Blandford .. | 7 | 55 | 700 | 1602 |
| McLoughlin P. L., Moonan Flat .. | 23 | 243 | 3912 | 2760 | Shaeff Henry, Gundy .. | 16 | 61 | — | 425 |
| McMullin J. J., Blingeberry, Rouchel .. | 5 | 100 | 401 | 1927 | Shadden W., Parkville .. | 4 | 81 | 36 | 702 |
| McMullin W. G., Brooklyn, Rouchel .. | 8 | 63 | 1309 | 1281 | Smith A. E., junr., Clevedon, Scone .. | 10 | 51 | — | 166 |
| McNamara S., Glenelg, Gundy .. | 20 | 200 | — | 1530 | Smith J. F., May Farm, Scone .. | 10 | 51 | — | 166 |
| McPhoe Donald, Fern Vale, Belltrees .. | 9 | 52 | — | 216 | | | | | |
| McPhoe E. A., Brushy Hill .. | 7 | 1001 | — | 3951 | | | | | |
| McPhoe John, junr., Gundy .. | 14 | 531 | — | 4098 | | | | | |
| McPhoe Wm., Myrtle Vale, Rouchel .. | 6 | 436 | — | 2364 | | | | | |
| McPhoe W. W., Belltrees .. | 12 | 48 | 18 | 770 | | | | | |
| Mackay J. J. A., Gundy .. | 14 | 111 | 3917 | 3880 | | | | | |
| Mackay W. H., Albano, Rouchel .. | 12 | 204 | 8479 | 7500 | | | | | |
| Mackay W. H., jun., Gundy .. | 6 | 13 | 455 | 587 | | | | | |
| Marshall G., Moobi, Scone .. | 13 | 80 | — | 462 | | | | | |
| Martin Angus, Mountain View, Timor .. | 10 | 75 | 10 | 1120 | | | | | |
| Martin John R., Blandford .. | | | | | | | | | |
| Meehan Thomas, Glenhorpe, Scone .. | | | | | | | | | |
| Mends A. G., Scone .. | | | | | | | | | |
| Miller and Campbell, Moss Vale, .. | | | | | | | | | |
| Scone .. | | | | | | | | | |

ANTHONY HORDERNS—RELIABLE TRADERS FOR TOWN OR COUNTRY.

| Ura | | | | | PASTORAL. | | | | | Ura | | | | | 145c |
|--|-----|------|-------|-------|---|-----|------|-------|-------|---|-----|-----|-------|-------|------|
| Owner, Station and Post Town. | H. | C. | S. | A. | Owner, Station and Post Town. | H. | C. | S. | A. | Owner, Station and Post Town. | H. | C. | S. | A. | |
| Smith, Thomas, Mount Hungerford, Stewart's Brook | 21 | 83 | 1403 | 2405 | Andrish A., Lockhart | 21 | 19 | 52 | 512 | Armstrong S. W., Bank Vale, Boree Creek | 15 | 3 | 394 | 206 | |
| Stafford Reuben, Webbville Park, Sogonhoe | 50 | 300 | — | 1824 | Ashwin Martha, Cooning Siding | 16 | 65 | 667 | 1230 | Aust. Estate & Mlg. Co., Brookong, Urana | 135 | 122 | 20221 | 74203 | |
| Stephens Bros., Moonan Flat | 34 | 08 | 1407 | 2380 | Bauer Henry, Rosefield, Milbrulong | 11 | 24 | 220 | 480 | Bender Catherine, Lockhart | 48 | 11 | 955 | 1965 | |
| Stephens Mrs. M. E., Moonan Flat | 2 | — | 907 | 1382 | Belling Wm., Pine Grove, Lockhart | 9 | 15 | 192 | 480 | Bender C. W., Lockhart | 10 | — | 348 | 493 | |
| Stewart E. W., Blandford | 3 | — | 528 | 932 | Belling Wm., Pine Grove, Lockhart | 8 | — | 171 | 480 | Bender F. W., Lockhart | 13 | 7 | 356 | 826 | |
| Sullivan F. G., Rossigole, Aberdeen | 6 | 200 | 1544 | 2207 | Bender C. W., Lockhart | 7 | — | 450 | 835 | Birkin Edward D., Bleak Plain, Cooning Siding | 1 | — | 450 | 835 | |
| Sullivan Mrs. Mary, Moobi, Scone | 9 | 120 | — | 1200 | Birkin S. O., Cooning Siding | 6 | 13 | 900 | 1360 | Birkin William, Cooning | 1 | — | 450 | 835 | |
| Sutherland K., Stewart's Brook | 8 | 58 | — | 616 | Birkin Wm., junr., Fairview, Cooning Siding | 27 | 10 | 1200 | 1700 | Birkin Wm., junr., Fairview, Cooning Siding | 18 | 2 | 250 | 639 | |
| Swanson P., Blandford | 3 | 8 | 600 | 500 | Bloom C., Lockhart | 24 | 12 | 3195 | 5100 | Bond Thomas, Yarren, Lockhart | 34 | 49 | 2920 | 5005 | |
| Taylor Miss E. M., Turanville, Scone | 1 | 200 | — | 1338 | Bond W., Stonington, Lockhart | 34 | 49 | 2920 | 5005 | Boyd F. W. and B. L., Doona, Yerong Creek | — | — | 304 | 372 | |
| Taylor F. A., Oakleigh, Page's Ck. | 7 | 22 | 800 | — | Boyd F. W. and B. L., Doona, Yerong Creek | 35 | 4 | 132 | 954 | Bradbury Bros., Inverleigh, Yerong Creek | 4 | 10 | 3285 | 2930 | |
| Taylor Miss H. E. M., Turanville, Scone | 8 | 344 | — | 1414 | Bradbury Bros., Inverleigh, Yerong Creek | 21 | 5 | 994 | 1714 | Brennan M., Widgegwa | 10 | 5 | 994 | 1714 | |
| Taylor John, Glenalbon, Murrurundi | 27 | 274 | 9350 | 9500 | Brennan M., Widgegwa | 54 | 10 | 2615 | 3720 | Browne R. F., Pleasant Hills | — | — | 908 | 1400 | |
| Taylor Mary E., Turanville, Scone | 0 | 137 | 38 | 1400 | Browne R. F., Pleasant Hills | 28 | — | 143 | 480 | Browne W. S., Waverley, Pleasant Hills | 21 | 49 | 4540 | 5409 | |
| Teague T. A., Moonan Brook | 6 | 7 | 146 | 232 | Browne W. S., Waverley, Pleasant Hills | 18 | 15 | 511 | 1040 | Chambers S. G., Lockhart | 17 | — | 135 | 359 | |
| Teys D. G., Temple Court, Murrurundi | 8 | 107 | 600 | 1083 | Bull F. W., Prairie Park, Jerilderie | 26 | 44 | 1832 | 3066 | Cooper A., Veronica, Lockhart | 9 | — | 70 | 433 | |
| Thompson W. & C., Scone | 66 | 74 | — | 701 | Carn J. G., Osborne P.O. | 20 | 4 | 102 | 480 | Crawford Archibald, Urangeline | 20 | 12 | 900 | 1170 | |
| Thompson William, Scone | 50 | 36 | — | 804 | Carroll Maurice, Long Pk., Lockhart | 12 | 12 | 98 | 648 | Creek W. G., Urangeline Farm, Yerong Creek | 17 | 15 | 2181 | 3004 | |
| Thrill A. A., Hazeldean, Parkville | 10 | 76 | — | 327 | Chambers S. G., Lockhart | 41 | 2 | 2000 | 2560 | Crichton Geo., Ballot Pk., Lockhart | 43 | 14 | 3048 | 4484 | |
| Thrill Eliza, Dry Creek, Parkville | 7 | 7 | 211 | 340 | Cooper A., Veronica, Lockhart | 14 | 12 | 150 | 550 | Daggar S., Urangeline | 30 | 7 | 70 | 480 | |
| Thrill F. H., Scone | 5 | 60 | 4 | 1500 | Crawford Archibald, Urangeline | 21 | 6 | 455 | 1840 | Day Walter, Woodlea, Lockhart | 11 | 17 | — | 1106 | |
| Thrill S. R., Hazeldean, Parkville | 10 | 77 | — | 336 | Creek W. G., Urangeline Farm, Yerong Creek | 17 | 15 | 450 | 1246 | Ditchfield V. A., Yerong Creek | 13 | 16 | 102 | 367 | |
| Tilse F. W., Amaro, Woolooma | 8 | 223 | 8300 | 3446 | Crichton Geo., Ballot Pk., Lockhart | 230 | 1133 | 20132 | 86141 | Ditchfield W., Lockhart | 8 | 1 | 300 | 980 | |
| Tilse Leo, Moonan Flat | 7 | 25 | 105 | 417 | Donovan M., Yuluma | 20 | 26 | 1754 | 1883 | Donovan M., Yuluma | 0 | — | 218 | 1025 | |
| Tindale R. M., Cliffdale, Parkville | 35 | 174 | 107 | 1115 | Doughas C., Osborne | 7 | 2 | 317 | 480 | Drummond R. J., Boree Creek | 53 | 18 | 2470 | 3736 | |
| Tinsey Mrs. C., Green Creek, Blandford | 3 | 6 | 204 | 194 | Drummond R. J., Boree Creek | 101 | 31 | 25000 | 00911 | Edwards C. H., Willow Vale, Murrumbidgee | 11 | 10 | 210 | 433 | |
| Tinsey D., Blandford | 7 | 40 | 545 | 1813 | Edwards C. H., Willow Vale, Murrumbidgee | 11 | 10 | 210 | 433 | Gleeson D. L., Osborne | 6 | — | 250 | 604 | |
| Tinsey Thos., Green Ck., Blandford | 9 | 55 | 827 | 557 | Exton Luke, Yuluma | 14 | 7 | 890 | 1635 | Gleeson P. J., Urangeline | 24 | 4 | 1788 | 2222 | |
| Towns T. J., Scone | 7 | 51 | — | 80 | Falkner F. S. & Sons, Ltd., Widgegwa, Narrandera | 31 | 3 | 2528 | 1840 | Gleeson W. J., Osborne | 39 | 8 | 220 | 1740 | |
| Trihy Michael, Dry Ck., Parkville | 10 | 151 | 13 | 748 | Fealy P., Urana | 20 | 6 | 837 | 1731 | Goldsmith W. G., Lockhart | 27 | 7 | 2781 | 2108 | |
| Tripp Joseph, Muswellbrook | 10 | — | — | 320 | Fealy P. D., Mahonga | 25 | 4 | 30 | 959 | Halford E., Urana | 9 | 1 | 290 | 480 | |
| Tyson C., Rossigole, Aberdeen | 20 | 454 | 3106 | 4265 | Fraser Alex., Urana | 9 | 1 | 200 | 480 | Halford E., Urana | 9 | 1 | 200 | 480 | |
| Urquhart Kenneth, Moonan Brook | 6 | — | 100 | 415 | Fraser D., Lockhart | 9 | — | 272 | 1440 | Hekendorff C. H., Pine Top, Lockhart | 24 | 11 | 324 | 1253 | |
| Vine J. V., Widdone, Spark's Ck. | 10 | 18 | 1307 | 1136 | George Bros., Quandong, Lockhart | 18 | 131 | 2286 | 4225 | Hekendorff John, Pine Top, Lockhart | 5 | 4 | 6450 | 4682 | |
| Walters C. J., Gundy | 13 | 61 | — | 445 | Gibb D. & W., Cockatgedong, Jerilderie | 15 | 10 | 1362 | 1070 | Holifield Wm., Oaklands | 60 | 11 | 949 | 2700 | |
| Ward H. T., Davis Creek | 10 | 50 | — | 3000 | Gladman J. T., Inverimut | 21 | 7 | 403 | 960 | Hopwood Joseph, Boree Creek | 21 | 2 | 5 | 1650 | |
| Ward William, Parkville | 9 | 71 | — | 149 | Gleeson D. L., Osborne | 2 | 5 | 1650 | 1872 | Innes Jas. (Exors. of), Sandalside, Widgegwa Siding | — | — | 900 | 1773 | |
| Waters John, Wingen | 3 | 46 | 302 | 310 | Gleeson P. J., Urangeline | 9 | — | 2720 | 3833 | Jones George, Urangeline | 18 | 6 | 88 | 866 | |
| Watson E. E., Lowlands, Blandford | 20 | 36 | 2810 | 2798 | Gleeson W. J., Osborne | 50 | 221 | 18873 | 40000 | Jones John, Penryhn, Osborne | 5 | 4 | 6450 | 4682 | |
| Watson E. H., Sunnyside, Timor | 14 | 13 | 871 | 1053 | Goldsmith W. G., Lockhart | 15 | 10 | 1362 | 1070 | Jowett Thos. D., Redlands, Lockhart | 10 | 6 | 201 | 478 | |
| Watson H. L. J., Timor, Blandford | 9 | 77 | — | 1249 | Halford E., Urana | 20 | 4 | 242 | 1130 | Kean Bros., Colombo Plains, Urana | 20 | 4 | 242 | 1130 | |
| Watson S. W., Pondi, Blandford | 7 | 40 | 1792 | 1372 | Hekendorff C. H., Pine Top, Lockhart | 10 | 10 | — | 746 | Kirby Francis J., Pleasant Hills | 15 | 10 | 1362 | 1070 | |
| Watson T. J., Moonlight, Timor | 4 | 33 | 658 | 1306 | Holifield Wm., Oaklands | 60 | 11 | 949 | 2700 | Krause A. G., Lockhart | 21 | 7 | 403 | 960 | |
| Watts G. W., Segunhee, Scone | 13 | 33 | — | 484 | Hopwood Joseph, Boree Creek | 2 | 5 | 1650 | 1872 | Kurrie V. C., Lockhart | 21 | 7 | 403 | 960 | |
| Watts John, Fernhawn, Aberdeen | 20 | 202 | 40 | 1071 | Innes Jas. (Exors. of), Sandalside, Widgegwa Siding | 18 | 131 | 2286 | 4225 | Lano Denls, Osborne | 21 | 7 | 403 | 960 | |
| Watts Samuel, Rouchel | 10 | 50 | — | 350 | Jones George, Urangeline | 20 | 4 | 242 | 1130 | Lane D. J., Oaklands | 2 | 5 | 1650 | 1872 | |
| Watts V., Stoney Creek, Rouchel | 13 | 97 | — | 488 | Jones John, Penryhn, Osborne | 10 | 4 | 186 | 480 | Lane J. T., Oaklands | — | — | 900 | 1773 | |
| Wharton E. T., Benmore, Scone | 15 | 140 | 2044 | 2245 | Jowett Thos. D., Redlands, Lockhart | 10 | 6 | 201 | 478 | Lange A. H., Boree Creek | 9 | — | 2720 | 3833 | |
| Wharton John, Corrigan's Creek, Gundy | 9 | 61 | 674 | 1200 | Kean Bros., Colombo Plains, Urana | 50 | 221 | 18873 | 40000 | Layson P. J., Lockhart | 18 | 6 | 88 | 866 | |
| Wharton W., Happy Valley, Brushy Hill | 9 | 56 | — | 530 | Kirby Francis J., Pleasant Hills | 5 | 4 | 6450 | 4682 | | | | | | |
| Wharton W. T., Scone | 14 | 96 | 65 | 640 | Krause A. G., Lockhart | 15 | 10 | 1362 | 1070 | | | | | | |
| Whitcomb Mrs. Norah, Avoca, Murrurundi | 2 | 7 | 1259 | 1280 | Kurrie V. C., Lockhart | 60 | 11 | 949 | 2700 | | | | | | |
| White H. E. A. & V., Belltrees | 338 | 8135 | 63450 | 91000 | Lano Denls, Osborne | 21 | 7 | 403 | 960 | | | | | | |
| White John H., Timor, Blandford | 200 | 767 | 15640 | 15680 | Lane D. J., Oaklands | 2 | 5 | 1650 | 1872 | | | | | | |
| White R. W., Harben Vale, Blandford | 335 | 690 | 17655 | 26428 | Lane J. T., Oaklands | — | — | 900 | 1773 | | | | | | |
| Whyte F. G., Dartbrook, Scone | 8 | 74 | — | 600 | Lange A. H., Boree Creek | 9 | — | 2720 | 3833 | | | | | | |
| Williams A. E., Segunhee, Scone | 2 | — | 1356 | 771 | Layson P. J., Lockhart | 18 | 6 | 88 | 866 | | | | | | |
| Williams Herbert, Hillview, Scone | — | — | 1110 | 630 | | | | | | | | | | | |
| Williams J., Malverne, Moonan Flat | 4 | 31 | 210 | 1650 | | | | | | | | | | | |
| Williams Wm. (Exors. late), Moss Vale, Moonan Flat | 8 | 19 | 804 | 537 | | | | | | | | | | | |
| Williams W. A., Segunhee, Scone | 2 | — | 700 | 1164 | | | | | | | | | | | |
| Williams T. J., Walscott, Aberdeen | 13 | 136 | 3533 | 132 | | | | | | | | | | | |
| Wilson W. A. (Estate of), Rosedale, Murrurundi | 8 | 34 | 352 | 1952 | | | | | | | | | | | |
| Wilton H. A., Parkville | 7 | 76 | — | 330 | | | | | | | | | | | |
| Wilton P. A., Aberdeen | 5 | 58 | — | 175 | | | | | | | | | | | |
| Wood J. A., Wingen | 5 | 13 | 325 | 404 | | | | | | | | | | | |
| Wood James, Wingen | 9 | 11 | 440 | 568 | | | | | | | | | | | |
| Worrall J. J., Tooloogan, Scone | 6 | 33 | 700 | 853 | | | | | | | | | | | |
| Wright H. A., Rickham, Blandford | 72 | 530 | 9733 | 12882 | | | | | | | | | | | |
| Young W., Dry Creek, Parkville | 3 | 51 | — | 374 | | | | | | | | | | | |

URANA.

Secretary: John Wise.
Stock Inspector: OSCAR E. E. COUCH.

| | | | | |
|--------------------------|----|-----|------|------|
| Adams A. P., Urana | 11 | 6 | 357 | 900 |
| Adams V. H., Urana | — | — | 670 | 1354 |
| Alexander John, Lockhart | 48 | 15 | 768 | 1770 |
| Anderson A., Lockhart | 28 | 3 | 294 | 1180 |
| Anderson R. G., Corowa | 1 | 142 | 3081 | 3788 |

ANTHONY HORDERNS' NEW PALACE EMPORIUM,

| 1460 | Ura | PASTORAL. | Wag |
|--|-----|-----------|-------------|
| Owner, Station and Post Town. | H. | C. | S. A. |
| URANA—(continued)— | | | |
| Lloyd John, Yerong Creek | 30 | 10 | 757 1043 |
| Lord J. Yuluma | 20 | 4 | 100 500 |
| Lynch Bros., Milbrulong | 20 | 2 | 1107 2127 |
| Lynch R., Milbrulong | 23 | 5 | 437 1417 |
| McCash J. M., Coonung, Narrandera | 50 | 52 | 10420 41105 |
| McCulloch C. H., Orange Grove, Urana | 43 | 11 | 397 2320 |
| McDonald Bros., Boree Creek | 51 | 11 | 321 403 |
| McDonald D., Mount Olva, Urana | 4 | 3 | 2264 3761 |
| McGeoch W. & A., Belle Vue, Urana | 24 | 25 | 6857 13000 |
| McIsaac W., Urangelline | 2 | 12 | 735 890 |
| McIsaac D. J., Hill Top, Lockhart | 6 | — | 523 513 |
| McKenzie A., Boree Creek, Yuelba | 18 | 2 | 170 665 |
| McKinnon Bros., Widgelewa | 22 | 14 | 1907 2734 |
| McLaughlin E. R., Handey Station, Albury | 48 | 4 | 2820 5000 |
| McNamy E., Boree Creek | 14 | 4 | 400 812 |
| McNean A., Morundah | 7 | 65 | 201 1509 |
| Mahedy K., Lockhart | 20 | 4 | 1531 2000 |
| Marlin George, Coonung Siding | 14 | 10 | 505 902 |
| Maslin G. E., Burrangong, Urana | 20 | 311 | 25537 33000 |
| Matthews D., Lockhart | 9 | 2 | 97 846 |
| Matthews W. W., Lockhart | 13 | 5 | 198 640 |
| Miltharpe C. W., Walbundrie | 58 | 10 | 920 3171 |
| Mohonga Coy., Mohonga | 119 | 634 | 40500 65600 |
| Moncrieff Jas., Currajong, Lockhart | 50 | 7 | 1700 3858 |
| Myers J., Pleasant Hills | 21 | 7 | 143 080 |
| Naughton D. W., Glungeen, Yerong Creek | 15 | 3 | 100 740 |
| Obst C. H. A., Brownlow, Milbrulong | 24 | 14 | 202 1280 |
| O'Connell J. A., Lockhart | 13 | 2 | 2020 3100 |
| O'Connell M., Alice Park, Lockhart | 17 | 13 | 303 1265 |
| O'Keefe A. S., Yamma, Morundah | 201 | 118 | 29500 62821 |
| O'Mahoney M., Morundah | 10 | 10 | 1180 1020 |
| O'Neill M. L., Boree Creek | 19 | 4 | 173 475 |
| Orme Frederick, Yuelba, Boree Ck. | 9 | 2 | — 465 |
| Parkinson F. N., Urana | 5 | 30 | — 1550 |
| Pertzel F., Rockview, Milbrulong | 5 | — | — 480 |
| Pietsch A. A., Urangelline | 32 | 9 | 1320 3360 |
| Pooley V. H., Yuluma | 15 | 3 | 104 440 |
| Pumpkin J. C., Pleasant Hills | — | — | 203 470 |
| Rawson John, Milbrulong | 13 | 11 | 2010 3334 |
| Rawson John F., Milbrulong | 20 | 14 | 1861 3200 |
| Rice W. J., Warragong, Pleasant Hills | 28 | 10 | 3709 5255 |
| Robertson D. G., Widgelewa Siding | — | — | 2150 5130 |
| Robertson S. S. & Co., Athole, Coonung Siding | 107 | 120 | 8908 25080 |
| Robinson Wm., Yuluma | 10 | 8 | 155 518 |
| Rowan W. M., Yanco Downs, Morundah | 21 | 14 | 320 1213 |
| Rogers C., Osborne | 8 | 5 | 106 500 |
| Ronnefelt F., Lockhart | 19 | 7 | 276 1050 |
| Rudd W. H., Morundah | 10 | 10 | 3450 3060 |
| Ryan W. R., Yerong Creek | 10 | 14 | 2543 2900 |
| Schlurmer G. P., Lockhart | 22 | 4 | 102 480 |
| Sands W., Boree Creek | 18 | 4 | 103 742 |
| Scott J. C., Omeo, Vic. | 6 | 90 | 7540 10000 |
| Sharples John, Lockhart | 6 | 2 | 425 435 |
| Skene T. (Exors.), Urana, Urana | 26 | 11 | 3163 9000 |
| Slocum Arthur, Oak Hill, Galore Park, via Lockhart | 76 | 2 | 1000 4870 |
| Sly E., Lockhart | 10 | — | 92 808 |
| Smallwood J. T., Silvery Park, Lockhart | 10 | 5 | 200 457 |
| Smith Charles, Osborne | 17 | 0 | 192 1017 |
| Smith H. J., Lockhart | 20 | 10 | 41 1120 |
| Smith James M., Urana | 24 | 12 | 214 960 |
| Smith William, Lock Hill, Lockhart | 58 | 12 | 854 1620 |
| Stackenburgh H., Morundah | — | — | 1430 930 |
| Swannell J. F., Osborne | 33 | 0 | 322 532 |
| Teasdale A. S., Boree Creek, Yuelba | 9 | — | 222 665 |
| Tenison P., Lockhart | 44 | 3 | 850 1007 |
| Terlick O. C., Osborne | 10 | 8 | 120 652 |
| Terry Edward, Onklands | — | — | 1012 1838 |
| Thatcher Thomas, Urana | 20 | 2 | 203 950 |
| Thomas W. J., Pleasant Hills | 14 | — | 1112 1382 |
| Urangelline Coy., Urangelline | 109 | 393 | 27544 75000 |
| Webster J., Oaklands | 11 | — | — 2014 |
| Weddon H., Lockhart | 15 | 6 | 100 953 |
| Weddon J. A., Lockhart | 12 | 2 | 312 510 |
| Weddon William, Lockhart | 9 | 7 | 705 1524 |
| Weddon W., junr., Lockhart | 11 | 5 | 132 480 |
| Westblade C. W., Lockhart | 2 | 18 | 186 480 |
| Westman C., Lockhart | 25 | 12 | 200 704 |
| White C. H., Rose Farm, Morundah | 1 | 7 | 390 455 |
| Whitby W. and C., Jerilderie | — | — | 368 1175 |
| Whitehead H. A., Butherwah, Urana | 36 | 20 | 18980 32000 |
| Williams Chas., Spraydon, Urana | 31 | 13 | 2612 3153 |
| Wilson H. L., Lockhart | 2 | 2 | 1645 1000 |
| Wilson Robert, Bundine Siding | 12 | 12 | 760 1307 |
| Wilson Thos., Boree Creek | 18 | 22 | 1371 1945 |
| Wooden J. H., Yuluma | 2 | — | 130 500 |

WAGGA.

WAGGA WAGGA PASTURES PROTECTION BOARD.

Secretary: Geo. Mitchell, Esq., Wagga.

Stock Inspector: CHARLES LYNE, Wagga.

| Owner, Station and Post Town. | H. | C. | S. | A. |
|---|-----|-----|-------|-------|
| Altus Mrs. A. R., Ramcock, Coolamon | 13 | 7 | 55 | 640 |
| Amos Alex., 16 O'Connell Street, Sydney | 35 | 15 | 548 | 2422 |
| Anderson E., Merool Road, Temora | 150 | 8 | 407 | 1231 |
| Anderson T. S., Yerong Creek | 13 | 6 | 127 | 212 |
| Anderson William, Arian Park | 13 | 7 | 286 | 1078 |
| Angel A., Wyrilla, Urangelline | 26 | 13 | 36 | 1357 |
| Angel A. J., Wagga | 8 | 14 | 1830 | 3147 |
| Angel Ernest, Beck Book | 4 | 10 | 1158 | 3048 |
| Angel E. J., Spring Vale, Lake Albert | 10 | 30 | 204 | 750 |
| Angel S., Wagga | 4 | 3 | 350 | 240 |
| Archer J., Oberne | 4 | 40 | — | 1894 |
| Archer Thomas, Albury Road | 24 | 13 | 600 | 2108 |
| Ashcroft A. H., The Rock | 4 | 11 | 100 | 755 |
| Aumann R., The Rock | 12 | — | 150 | 431 |
| Bahr F. W., Yerong Creek | 11 | 4 | 442 | 623 |
| Bailey W. E., Avondale, The Rock | 62 | 28 | 4353 | 6300 |
| Baker C. H., Kildary, Beckom | 15 | — | 152 | — |
| Baker Wm., Coolamon | 23 | 10 | 180 | 776 |
| Baker W., Young Road, Temora | 34 | — | 161 | 2254 |
| Baldwin F. G., Narraburra | 13 | 3 | 148 | 657 |
| Baldwin W., Red Hills, Narraburra | 10 | 3 | 152 | 520 |
| Bales A., Milmore, Temora | 26 | 3 | 102 | 165 |
| Ball A., June | 11 | 4 | 170 | 470 |
| Banch K. W., Millwood | 11 | 5 | 200 | 500 |
| Bank of N.S.W., Yass | 3 | — | 2924 | 5231 |
| Barr W., Coolamon | 24 | 22 | 170 | 2078 |
| Bartlett E. T., Ganmain | 22 | 7 | 152 | 1114 |
| Bailech Arthur, Cowabee, Coolamon | 17 | 2 | 10300 | 20471 |
| Baxter A., sen., Tringly Rd., Temora | 15 | 7 | 388 | 640 |
| Beazley W., Albury Road | 5 | 8 | 889 | 1803 |
| Beck A. A., Inchiquin, Wagga | 6 | — | 250 | 980 |
| Beck W. J., Inchiquin, Wagga | 20 | 11 | 302 | 430 |
| Bell A. A., Mountview, W. Wyalong | 20 | 2 | 554 | 2560 |
| Bell J. F., Yarrabool, Wagga | 24 | 10 | 660 | 1346 |
| Bender G. H., Pine Doane, Milbrulong | 42 | 11 | 716 | 2182 |
| Beveridge R., Pillagalala | 13 | 10 | 1800 | 3729 |
| Beveridge W. | 42 | 100 | 0080 | 8000 |
| Bleket John, Forest Hill | 34 | 9 | 907 | 1373 |
| Birks G. W., Old June | 45 | 11 | 471 | 3289 |
| Bishop B., Yerong Creek | 13 | — | 204 | 640 |
| Blackbourne E., Albury-rd., Wagga | 3 | 7 | 696 | 1863 |
| Blackman W. G., Moorong, Wagga | 15 | 61 | 1020 | 5114 |
| Blackwood J., The Rock | 38 | 5 | 625 | 904 |
| Bladwell Bros., Ladysmith | 21 | — | 243 | 850 |
| Blake R., Tareutta Rd., Wagga | 2 | 4 | 433 | 154 |
| Bolger James, Tootool | 5 | 313 | 10 | 1580 |
| Bouffier J. E., Albury-rd., Wagga | 5 | 5 | 4 | 2307 |
| Bourne Fred. T., Collingulle | 8 | 10 | 304 | 917 |
| Boxsell Jas. R., Woodfield, June | 14 | 6 | 142 | 941 |
| Boyd Mrs. S. S., Yerong Creek | 38 | 55 | 1576 | 2692 |
| Boyton James, Tooyal, Coolamon | 14 | 7 | 200 | 720 |
| Brain George, Lower Tareutta | 13 | 170 | 1475 | 1500 |
| Bremer John, Merool Road, Temora | 14 | 10 | 242 | 943 |
| Broust Albert, Bective, Coolamon | 16 | 7 | 220 | 1840 |
| Breust H., Bective, Coolamon | 10 | 10 | 251 | 1821 |
| Breust Henry, junr., Arian Park | 16 | 3 | 141 | 1237 |
| Breust W. H., Bux Hill, Coolamon | 16 | 4 | 101 | 1057 |
| Britcher F. C. B., Matobo | 26 | 3 | 200 | 812 |
| Brown H. A., Providence, via Wagga | 15 | 4 | 416 | 640 |
| Brown Thos., Brownsdale, Tareutta | 5 | 4 | 545 | 1054 |
| Brunskill and Clough, Wagga | — | — | 400 | 447 |
| Brunskill A., Forest Hill, Wagga | 130 | 37 | 8750 | 12600 |
| Brunskill A. S., Forest Hill, Wagga | 10 | — | 874 | 1605 |
| Brunskill Mrs. E., Thackwood, Lake Albert | 45 | 23 | 3 | 900 |
| Brunskill T. H., Ladysmith | 14 | 4 | 207 | 607 |
| Brunskill T. N., Wagga | 8 | 6 | 120 | 250 |
| Byron J., Ganmain | 9 | 11 | 100 | 433 |
| Bryson E. J., Forest Hill | 11 | 20 | 162 | 503 |
| Buchanan Bros., Marrar | 23 | 2 | 130 | 527 |
| Budd Mary, Pillagalala | 12 | 10 | 120 | 1410 |
| Burnett John S., Ladysmith | 12 | 9 | 1346 | 2014 |
| Burns W., junr., Urana Rd., Collingulle | 22 | 13 | 200 | 800 |
| Burrows W. T., Delotroy, Tareutta | 13 | 17 | 3197 | 5600 |
| Burt Peter, Tareutta | 14 | 10 | 2115 | 3740 |
| Burt W. C., Talliga, Tareutta | 5 | 4 | 202 | 351 |
| Buswell A., Rock Point, Cookardina | — | — | 654 | 1280 |
| Byrne M., Tara, Arian Park | 16 | 7 | 136 | 1280 |
| Cameron Bros., Munday Island | 14 | 14 | 645 | 1020 |
| Campbell R. B., Ladysmith | 15 | 14 | 1102 | 1620 |
| Carberry E., Stockinbingal | 1 | 3 | — | 1280 |
| Carlson Ann, Yarragundry | 15 | 9 | 323 | 1230 |
| Carr J. J., Kelvin, Milbrulong | 22 | 7 | 484 | 1356 |
| Carroll J., Ganmain | 16 | 8 | 140 | 650 |
| Carroll P. J., French Park | 14 | 7 | 140 | 582 |
| Carter C., June | 1 | — | 308 | 381 |
| Carter H. M., Harefield | 8 | 5 | 1916 | 2712 |

ON THE HISTORIC SLOPE OF BRICKFIELD HILL.

| Wag | | | | PASTORAL. | | | | Wag | | | | 1470 |
|-------------------------------------|----|-----|------|-----------|---------------------------------------|----|-----|------|------|--|--|------|
| Owner, Station and Post Town. | H. | C. | S. | A. | Owner, Station and Post Town. | H. | C. | S. | A. | | | |
| Carter J. S., The Rock | 18 | 7 | 2416 | 4242 | Egan Thomas, Temora | 10 | 3 | 101 | 263 | | | |
| Cartwright T. C., Glencoe, Temora | 4 | — | 514 | 3290 | Elliot D. D., Greenvale, Gregadoo | 10 | 3 | 276 | 596 | | | |
| Cartwright W. J., Temora | 11 | 9 | 1870 | 3800 | Ellwood T. F., Stockinbingal | 0 | 12 | 500 | 640 | | | |
| Casley G., Old June | 13 | 4 | 120 | 630 | Ely W., Kildary, via Beckom | 8 | 11 | 364 | 2595 | | | |
| Chant A. T., Coolamon | 5 | — | 90 | 908 | Emery Bros., Bute Park, Coota- | | | | | | | |
| Chant Sydney, Alblon, Coolamon | 16 | 14 | 218 | 1180 | mundra | 27 | 20 | 605 | 3371 | | | |
| Chapman J., Coreenbub, Ladysmith | 11 | 20 | 505 | 1190 | Knever R. A., Coolamon | 16 | 4 | 41 | 644 | | | |
| Chapman J. C., Ladysmith | 23 | 43 | 110 | 883 | Erskine Joseph, Cottee, Coolamon | 23 | 1 | 230 | 480 | | | |
| Chisholm A. T., The Rock | 16 | 4 | 737 | 500 | Erskine George, Cottee, via Coolamo | 13 | 5 | 221 | 485 | | | |
| Clark Bros., Braymont, Temora | 14 | 11 | 500 | 1490 | Erskine Robt., Cottee, via Coolamon | 16 | 1 | 230 | 640 | | | |
| Clark J. J., Temora | 22 | 4 | 41 | 901 | Evans John, Ashbridge, Matong | 11 | 6 | 76 | 900 | | | |
| Clegg S. J., Albury Rd, Wagga | 6 | 3 | 161 | 510 | Fairweather C. F., Marrar | 5 | 3 | 193 | 640 | | | |
| Clemson P. L., Rockdale, Tareutta | 9 | 4 | 50 | 2080 | Field W. J. V., Roelfon | 23 | 11 | 320 | 1800 | | | |
| Cleverdon J. J., Conbaning Siding | 10 | 4 | 152 | 800 | Firman George, Arian Park | 18 | 6 | 155 | 1052 | | | |
| Clough F. F., Wagga | 8 | 16 | 400 | 4058 | Firman Thomas, Arian Park | 28 | 11 | 291 | 2157 | | | |
| Condon A. J., Urangelline | 9 | 13 | 404 | 424 | Fisher James, Glenallen, Beckom | 27 | 12 | 400 | 2060 | | | |
| Condon O., New Lawn, Wagga | 16 | 18 | 60 | 1216 | Fitzgerald E. A. (Exors.), Brungagee, | | | | | | | |
| Condon O., junr., The Rock | 30 | 23 | 127 | 1306 | Wagga | 32 | 47 | 2819 | 6820 | | | |
| Conroy D., Tootool | 16 | 1 | 926 | 2220 | Fisher A. B., Mirrool | 19 | 16 | 370 | 2075 | | | |
| Cook E. A., Ladysmith | 11 | 2 | 100 | 310 | Fitzpatrick John, Rosebawn, Warree | | | | | | | |
| Cooney P. J., Grogan P.O. | 11 | — | 700 | 1430 | Warrar | 34 | 31 | 6440 | 6680 | | | |
| Cooney Thos., (Exors.), Milmore, | | | | | Fitzpatrick T., Warree Warrar | 23 | 3 | 130 | 876 | | | |
| Temora | 3 | 15 | 760 | 1632 | Fitzpatrick Thomas, Erin Vale, | 26 | 41 | 5400 | 6628 | | | |
| Cooper A. H. & A. E., Red Hill, | | | | | June | — | — | — | 1393 | | | |
| Tareutta | 15 | 11 | 1058 | 984 | Flanagan Matthew, Ladysmith | 19 | 120 | 750 | 2203 | | | |
| Cooper R., Barnedman | 20 | 45 | 203 | 1500 | Fletcher John G., Watteela, Wagga | 91 | 85 | 1362 | 3416 | | | |
| Copland S. R., Wagga | 17 | 78 | 4059 | 3300 | Flinn M., Oakview, Tootool | 11 | 7 | 1240 | 2542 | | | |
| Corby Joseph, Stockinbingal | 30 | 42 | 1326 | 4331 | Fogarty Michael, Walladilly, Temora | 11 | 5 | 71 | 640 | | | |
| Corrin A. J., Coolamon | 10 | — | 101 | 693 | Forck J. J., Chillington, Temora | 18 | 15 | 248 | 1435 | | | |
| Cosgrove P., Eden Derry, Ganmain | 8 | 5 | 224 | 1120 | Ford George, Bagdad, Gidginbong | 16 | 9 | 60 | 1180 | | | |
| Cowell Frank, Marrar | 10 | 4 | 157 | 621 | Ford M. T., Mundamali W. (Est.), | | | | | | | |
| Cowled A. C., Gangoona, Illabo | 4 | — | — | 1371 | Arian Park | 21 | 4 | 105 | 1014 | | | |
| Cox A. J., Titi Creek, Holbrook | 10 | 4 | 850 | 3100 | Forge C., Tooyal, Coolamon | 15 | 8 | 63 | 680 | | | |
| Cox F. W., Cottee, Coolamon | 18 | 7 | 100 | 608 | Forrest E., Old June | 20 | 16 | 253 | 1080 | | | |
| Cox G. H., Oakleigh, Ganmain | 20 | 6 | 196 | 559 | French John, Temora | 12 | 7 | 90 | 500 | | | |
| Cox James E., Coxville, Tareutta | 2 | 8 | 755 | 3750 | Franko E. L., Gidginbong | 17 | 21 | 156 | 1280 | | | |
| Cox John P., Marrar Station | 16 | 26 | 3288 | 10235 | Freeborn N., Temora | 2 | 6 | 130 | 279 | | | |
| Cox J. W., Oberne, Tareutta | 9 | 2 | 300 | 1277 | Fritsch E., Temora | 18 | 6 | 131 | 740 | | | |
| Cox Lawrence, Tolland, Wagga | 13 | 29 | 1090 | 2691 | Fulton W. & J., Priory Mall, The | | | | | | | |
| Cox R. F., Mount Peter | 10 | 12 | 2311 | 7219 | Rock | 17 | 4 | 225 | 646 | | | |
| Crawford W. J., June Road, Temora | 16 | 0 | 393 | 760 | Furnell E. A., Arian Park, Coolamon | 22 | 2 | 131 | 640 | | | |
| Crocker G., Hillview, Coolamon | 22 | — | 115 | 799 | Furner E. H., Quandong, Coolamon | 27 | 14 | 550 | 1550 | | | |
| Croft H., Yerong Creek | 23 | 4 | 236 | 357 | Furner F. W., Coolamon | 17 | 7 | 650 | 2222 | | | |
| Crawley A. H., June | 47 | 19 | 1850 | 3000 | Furner L. C., Nth. Berry Berry | 26 | 9 | 156 | 971 | | | |
| Crichton H., Kilburne, The Rock | 24 | 9 | 180 | 1291 | Furner O., Green Banks, Coolamon | 32 | 41 | 653 | 2297 | | | |
| Crisp H. A., Springdale | 16 | 4 | 415 | 1280 | Gardner William, Beckom | 6 | 1 | 176 | 2360 | | | |
| Crouch J. G., Wagga | 11 | 2 | — | 680 | Gathercole E. C., Arian Park | 22 | 3 | 230 | 1400 | | | |
| Cullen J. J., Yethella | 13 | 6 | 50 | 624 | Geddes John, Yerong Creek | 18 | 3 | 263 | 1093 | | | |
| Cullen Bros., Springdale | 18 | 9 | 300 | 967 | Gemmell J. & W., Glenhope, Beckom | 21 | 8 | 2144 | 6790 | | | |
| Cuddy John, Arian Park | 19 | 11 | 190 | — | Gemmell R. A., Mirrool | 5 | 6 | 1452 | 3298 | | | |
| Cummins P., June | 7 | 140 | — | 400 | Giles William, Arian Park | 34 | 10 | 81 | 1600 | | | |
| Dalhenty J. J., Illabo | 9 | 8 | 190 | 1300 | Gill John, Ellen Vannin | 1 | 4 | 95 | 640 | | | |
| Daly Bros., Yerong Creek | 24 | — | 1394 | 1308 | Goldsmith J. A., The Rock | 14 | 8 | 202 | 482 | | | |
| Damschke G. E. E., Pine Lodge, | | | | | Gollasch Fred., Pine Pk., Milbrulong | 25 | 11 | 580 | 1309 | | | |
| Yerong Creek | 14 | 4 | 127 | 690 | Goode E. A., Redcliffe, Marrar | 17 | 18 | 185 | 700 | | | |
| Davey F. W., Arian Park, Temora | 15 | 5 | 137 | 1056 | Goode G. D., The Pines, Wagga | 11 | 10 | 274 | 1152 | | | |
| Davey G. M., Myall Falls, Arian Pk. | 21 | 0 | 912 | 3838 | Goode J. C., Springvale, Marrar | 13 | 23 | 177 | 628 | | | |
| Davey H. A., Arian Park, Temora | 14 | 4 | 343 | 2193 | Goode James, Temora | 14 | 14 | 203 | 906 | | | |
| Davey John G., Quandong, Arian | — | — | — | 1302 | Goode William, Gudgenbong P.O. | 17 | 13 | 143 | 847 | | | |
| Davey R. E. S., Clifton, Arian Park | 15 | 6 | 218 | 1625 | Goodwin M., Ardletian | 10 | 2 | 30 | 2090 | | | |
| Davidson Bros., Yerong Creek | 24 | 6 | 475 | 1640 | Gordon George, Springdale, Temora | 7 | — | 152 | 800 | | | |
| Davidson A., Bullenong, The Rock | 17 | 26 | 2006 | 5169 | Graham A. J., Winginbaremba | 7 | 15 | 253 | 1320 | | | |
| Davidson H. T., The Rock | 17 | 213 | 6065 | 7056 | Graham Edward, Urana Road | 7 | 8 | 210 | 1280 | | | |
| Davidson W., Bullenong, The Rock | 16 | 17 | 4499 | 5220 | Graham W., Urana Road, Wagga | 7 | 0 | 203 | 537 | | | |
| Davies D., Mangoplah | 13 | 7 | 184 | 356 | Grant and Selwood, Beckom | 15 | 2 | 30 | 1516 | | | |
| Davis M. J., Dudannan, Coota- | | | | | Gravollin J. R., Stockinbingal | 22 | 7 | 806 | 1200 | | | |
| mundra | 7 | 2 | 327 | 1410 | Green J. & C., South Conbaning | 28 | 7 | 377 | 2127 | | | |
| Davis P. D., Cullengulle | 7 | 4 | 107 | 383 | Griffin James, Beckom | 26 | 9 | 148 | 2220 | | | |
| Davis Thomas, Woodlands | 9 | 1 | 7 | 422 | Griffith H., Raincock, Coolamon | 3 | 4 | 102 | 740 | | | |
| Dawson John, Grogan | 16 | 14 | 950 | 990 | Griffiths G. G., Enn Point | 2 | — | 1230 | 2500 | | | |
| De Little Wyatt, Namoomla, Te- | | | | | Griffiths F. A., Yathella, Wagga | 15 | 5 | 104 | 383 | | | |
| mora | 23 | 11 | 928 | 2090 | Gulins C. & M., Ganmain | — | — | 153 | 615 | | | |
| Dwyer A. W., Bagdad, Temora | 24 | 6 | 402 | 1640 | Gulnan F., Ganmain | 7 | 3 | 370 | 721 | | | |
| Derrick W. E., Springdale | 21 | 32 | 512 | 1280 | Gunn Jessie M., Brachour, Wagga | 19 | 151 | 2321 | 2819 | | | |
| Deutscher L. A., Arian Park | 22 | 11 | — | 1404 | Gunning Thos., Urana Rd., Wagga | 9 | 5 | 31 | 71 | | | |
| Devenish M., Wagga | 12 | 1 | 122 | 1524 | Guthrie Bros., Bective, Coolamon | 32 | 12 | 161 | 1890 | | | |
| Devlin R. S., The Rock | 61 | 7 | 470 | 2797 | Guttler P. A. G., Urana Rd., Wagga | 18 | 23 | 712 | 885 | | | |
| Diebert F. C., Kyeamble | 11 | 8 | 140 | 369 | Haeusler F., Springdale | 15 | 22 | 195 | 633 | | | |
| Diehm George, Old June | 2 | 2 | 100 | 80 | Haeusler G. H., Springdale | 1 | — | 438 | 1935 | | | |
| Dillon L. A., Baltimore, June | 11 | 256 | 1149 | 2929 | | | | | | | | |
| Docker Bros., Albury Road | 23 | 6 | 393 | 1271 | Hamblin D. R., Woodpark, Gan- | | | | | | | |
| Donaldson A. J., Spruce's Lagoon | 31 | 34 | 240 | 1120 | main | 16 | 4 | 315 | 1895 | | | |
| Donaldson G. A., Pine Vale, Temora | 19 | 5 | 1000 | 3397 | Hamilton A., Glenrowan, Marrar | 10 | 2 | 231 | 640 | | | |
| Donaldson John, Temora | 12 | 7 | 807 | 1471 | Hammond E. D., Old June | 12 | 8 | 414 | 1492 | | | |
| Doudeley W. H., Coolamon | 18 | 7 | 188 | 880 | Hammond W. M., Gansworth, Hare- | | | | | | | |
| Driscoll John, Yerong Creek | 30 | 10 | 150 | 838 | field | 14 | 14 | 626 | 2680 | | | |
| Drummond William, June Road, | | | | | | | | | | | | |
| Temora | 33 | 30 | 450 | 2054 | Hancock A. J., Rosebud Farm, | | | | | | | |
| Duck William, June | 13 | 25 | 45 | 140 | Coolamon | 30 | 10 | 70 | 1880 | | | |
| Duke A., Gregadoo Rd, Temora | 10 | 11 | 309 | 664 | Hancock R. E., Wagga | 23 | 13 | 165 | 877 | | | |
| Dunn D., Forest Lodge, Milmore | 18 | 6 | 81 | 901 | Hannell A., Bomen | 24 | 101 | 306 | 2279 | | | |
| Dunn Eli A., Long John, Temora | 22 | 11 | 195 | 1279 | Hannon Robt., Summer Hill, June | 0 | 2 | 300 | 1410 | | | |
| Dunn John | 12 | 2 | 800 | 217 | Hardiman M. J., Wagga | 14 | 4 | — | 625 | | | |
| Dunn R. J., Kurrajong, Wagga | 16 | 105 | 2430 | 6074 | Harper A., Urangelline | 28 | 11 | 160 | 1022 | | | |
| Dyce Walter P., Coolamon | 34 | 5 | 250 | 696 | Harper D., Sunshine Farm, Temora | 12 | 6 | 26 | 1210 | | | |
| Edis A. E., Currawarra | 18 | 8 | 131 | 640 | Harper N. J., Quandary | 30 | 10 | 220 | 1400 | | | |
| Edis G., Mirrool | 22 | 3 | 136 | 1481 | Harper R. S., Arian Park | 22 | 10 | 144 | 947 | | | |

ANTHONY HORDERNS'—BIGGEST STORE IN AUSTRALIA.

THE HOME OF ANTHONY HORDERNS' FAMOUS LOW PRICES.

| 1480 | Wag | PASTORAL. | Wag | 1490 |
|---|-----|-----------|------|-------|
| Owner, Station and Post Town. | H. | C. | S. | A. |
| WAGGA—(continued)— | | | | |
| Harrington M. J. W., Hill View, via Beckom .. | 10 | 26 | 2130 | 9378 |
| Harris A. J., Rannock, Coolamon .. | 35 | 15 | 132 | 1000 |
| Harris J. T., Ivanhoe, via Coolamon .. | 29 | 5 | 760 | 1208 |
| Harris R., Hopewell, Coolamon .. | 25 | 5 | 171 | 1076 |
| Harris W. T., Quambi, Arliah Park .. | 20 | 0 | 35 | 2330 |
| Harrison G. M., Arliah Park .. | 10 | 4 | 120 | 1372 |
| Hartwig J. R., Gldglnbong .. | 47 | 15 | 307 | 2383 |
| Harvey R., Combining Siding .. | 16 | 3 | 104 | 783 |
| Hutwell A., Dhuhrn, Wagga .. | 12 | 2 | 158 | 400 |
| Hay H. D., Brucevale .. | 21 | 6 | 1039 | 2130 |
| Hayes Albans, Stockinblngal .. | — | — | 96 | 1416 |
| Hazelwood W., Mangoplah .. | 27 | 48 | 897 | 3735 |
| Heckendorf John, Lockhart .. | — | — | 1230 | — |
| Hecker A., Temora .. | 8 | 3 | 202 | 702 |
| Heffernan J., Junee Reefs .. | 39 | 71 | 214 | 4526 |
| Heffernan P., Millbank, Junee .. | 36 | 49 | 1502 | 2800 |
| Heffernan W. F., Junee Reefs .. | 25 | 103 | — | 1850 |
| Heffernan W. D., Junee .. | — | 102 | — | 1127 |
| Heffernan W. R., Junee Reefs .. | 27 | 34 | 1359 | 4160 |
| Helmgus H. J., Temora .. | 30 | 13 | 40 | 2448 |
| Helrich C. G. A., Hill View, Temora .. | 20 | 4 | 200 | 640 |
| Helrich W. C., Narralunna .. | 10 | — | 101 | 280 |
| Helby E. W., Jones' Flat, Tarentia .. | 8 | 2 | 252 | 370 |
| Henderson J., Deepwater .. | 85 | 439 | 6849 | 35768 |
| Hennman Jas., Sandy Creek, Wagga .. | 10 | 5 | 445 | 830 |
| Hennwood James, Wagga .. | 14 | 29 | 400 | 950 |
| Hilman J. R. C., Rannock, Coolamon .. | 13 | 6 | 300 | 880 |
| Hillman Bros., Ilabo .. | 30 | 15 | 332 | 1583 |
| Hoad F., Hill View, Arliah Park .. | 3 | 4 | 53 | 1458 |
| Hodge John, Boundary Villa, Temora .. | 16 | 8 | 140 | 640 |
| Holden W., Rannock, Coolamon .. | 13 | 2 | 116 | 620 |
| Hollum James, Coolamon .. | 9 | 4 | 120 | 448 |
| Holmes G. R., Wagga .. | 18 | 8 | 192 | 883 |
| Howard James, Temora .. | 17 | 2 | 1082 | 4487 |
| Howard Wm., Cootamundra .. | 7 | 4 | 1542 | 2130 |
| Hubbard Henry, Olenayr, Coolamon .. | 28 | 6 | 140 | 1000 |
| Hughes Bros., Woodside, Ilabo .. | 31 | 3 | 460 | 2100 |
| Hull John, Stockinblngal .. | 11 | 11 | 150 | 300 |
| Hurst A., Coolamon .. | 10 | 4 | 105 | 640 |
| Hutchings A., Vallonia, Wagga .. | 7 | 4 | 3774 | 4304 |
| Hutchings A. N., Tootool .. | 27 | 7 | 2644 | 5000 |
| Hutchings George F., Yorong Creek .. | 21 | 15 | 5251 | 4142 |
| Hutt William, Yorong Creek .. | 20 | 9 | 599 | 1389 |
| Ingram Thos., Brandford, Wagga .. | 25 | 7 | 2200 | 3523 |
| Irving R., Tarentia .. | 8 | 2 | 1688 | 3412 |
| Irons M., Yorong Creek .. | 61 | 27 | 202 | 1137 |
| Jarrick F., Mangoplah P.O. .. | 35 | 13 | 360 | 1097 |
| Jarrick J. A., The Rock .. | 23 | 8 | 80 | 553 |
| Jeffries J. P., Mirrool, via Temora .. | 13 | — | 290 | 1490 |
| Jennings E. W., Berry Berry .. | 10 | 8 | 205 | 1040 |
| Jennings G. W., Raywood, North .. | 20 | 10 | 283 | 1442 |
| Berry Berry .. | 8 | 8 | 160 | 572 |
| Johnston J. F., Beckom .. | 11 | 2 | — | 840 |
| Johnston J. F., Old Junee .. | 50 | — | 74 | 908 |
| Johnstone J. F., Coolamon .. | 10 | 4 | 237 | 724 |
| Johnstone R., Millwood P.O. .. | 20 | 5 | 206 | 1173 |
| Jones R., Almy Road, Wagga .. | 6 | 3 | 700 | 1168 |
| Judd H. W., Arliah Park .. | 30 | 3 | 174 | 1570 |
| Kabickoldt C., Temora .. | 23 | 8 | 20 | 1000 |
| Kahns A. G., Gldglnbong .. | 24 | 7 | 242 | 1920 |
| Kahns J. R., Glen View, Temora .. | 13 | 4 | 102 | 802 |
| Kavanagh Mrs. H., Sebastopol .. | 20 | 12 | 1073 | 904 |
| Kelth E. H., Sebastopol .. | 23 | 7 | 617 | 1310 |
| Kelly George, Temora .. | 10 | 3 | 90 | 640 |
| Kelly James, Ganmain .. | 16 | 3 | 290 | 453 |
| Kelly J. P., Ganmain .. | 27 | 9 | 151 | 1757 |
| Keen G. J., Arliah Park .. | 10 | 4 | 101 | 800 |
| Keough John, Marrar .. | 28 | 8 | 220 | 611 |
| Kiddell W., Sandy Creek .. | 2 | — | 279 | 872 |
| Killo John, P.O., Millwood .. | 15 | 10 | 95 | 602 |
| Kling Bros., Box Hill, The Rock .. | 31 | — | 500 | 1168 |
| Kling Ernest, West Wyalong .. | — | — | 400 | 2560 |
| Kling W. M., Summer Hill .. | 24 | 1 | 911 | 2560 |
| Klingston Geo., French Park .. | 18 | 8 | 858 | 1278 |
| Klimpsch C., Yorong Creek .. | 20 | 5 | 370 | 1262 |
| Klimpsch J. F., Rumonin, The Rock .. | 8 | — | 155 | 260 |
| Knight J. C., Beckom .. | 12 | 7 | 50 | 4793 |
| Klose G., Trangle Road .. | 12 | 3 | 110 | 615 |
| Koetz E. J., Marrar .. | 8 | — | 160 | 480 |
| Koetz R. W., Urquinty .. | 19 | 10 | 292 | 680 |
| Kohlhagen H. J. C., Urana Rd. .. | 15 | 9 | 175 | 652 |
| Kook T., Young Road, Temora .. | 21 | 9 | 932 | 3630 |
| Krause A. G., Milbrulong .. | 21 | 15 | 1041 | 1543 |
| Krause H., Milbrulong .. | 10 | 6 | 302 | 763 |
| Krause J. A., Temora .. | 17 | 7 | 216 | — |
| Krause J. A., sen., Temora .. | 4 | 7 | 140 | 320 |
| Krebs F. J., Deep Creek, Temora .. | 10 | 2 | 90 | 529 |
| Kroker E. W., Urquinty .. | 22 | 14 | 505 | 621 |
| Lamont C., Harefield .. | 20 | 3 | 580 | 2300 |
| Lampo V. T., West Wyalong .. | 25 | 140 | 50 | 2560 |
| Lang T. H., Urquinty .. | 25 | 5 | 130 | 1022 |
| Lange A. G., Rannock .. | 6 | 0 | 151 | 810 |
| Laughton Walter, Ganmain P.O. .. | 15 | 1 | 177 | 742 |

| Wag | PASTORAL. | | | | Wag | 149c | | | |
|--|-----------|-----|-------|-------|---|------|-----|-------|-------|
| Owner, Station and Post Town. | H. | C. | S. | A. | Owner, Station and Post Town. | H. | C. | S. | A. |
| Moneriff Peter, P.O., Millwood .. | 22 | 12 | 191 | 680 | Butland Bros., Temora .. | 13 | 2 | 145 | 740 |
| Moneriff W. H., Rannock .. | 12 | 1 | 87 | 711 | Ryals C. A., Dudamnan, via Coota- | | | | |
| Monks Mrs. J., O'Brien's Ck., Wagga .. | 34 | 20 | 250 | 929 | mundra .. | 31 | 14 | 5100 | 3968 |
| Montague Annie, The Rock .. | 50 | 13 | 838 | 1729 | Ryan D. W., Alfredtown .. | 4 | 7 | 361 | 481 |
| Moran John, Avonwood, Temora .. | 19 | 7 | 30 | 430 | Ryan J. D., Alfredtown .. | 3 | 11 | 371 | 634 |
| Morris R., Downslo .. | 23 | 11 | 438 | 930 | Ryan Patrick, Alfredtown, Wagga .. | 6 | 05 | 2604 | 3118 |
| Morton G. F., Stockinblngal .. | 21 | 15 | 130 | 656 | Ryan W. P., Sarsfield, Milbrulong .. | 0 | — | 2194 | 2560 |
| Morton G. T., Stockinblngal .. | 15 | 14 | 103 | 656 | Ryder H. J., Deletroy, via Wagga .. | 10 | 22 | 1016 | 3552 |
| Morton J. E., Stockinblngal .. | 15 | 4 | 219 | 640 | Salmon Bros., Glenoak, via Wagga .. | 44 | 0 | 1258 | 3033 |
| Morton W. J., Milbrulong .. | 14 | 3 | 678 | 1738 | Sanderson A. J., Wagga .. | 7 | 1 | 274 | 640 |
| Mott W. J., Yorong Creek .. | 17 | 6 | 60 | 340 | Sanderson T., Temora .. | 12 | — | 282 | 620 |
| Mourly W. H., Shepherd's Siding .. | 24 | 5 | 343 | 895 | Sanderson T. A., Myalls, Arliah Park .. | 5 | 8 | 191 | 2040 |
| Mowsar E. J., Hillside, Old Junee .. | 16 | 7 | 231 | 877 | Schermer A., Combining .. | 14 | — | 352 | 1728 |
| Muir Henry, Hill End, Narburra P.O. | 9 | 8 | 405 | 3185 | Schleibs C. J., Springdale .. | 4 | 15 | 495 | 1150 |
| Mulcahy James, Pine View, Stock- | | | | | Schleibs E. A., Mirrool .. | 19 | 8 | 173 | 1280 |
| inblngal .. | 7 | 0 | 106 | 538 | Schlunke A. H., Gldglnbong .. | 19 | 0 | — | 720 |
| Mullany V. P., Mimosa, Temora .. | 11 | 3 | 172 | 630 | Schmann E. W., Montrose, Ilabo .. | 22 | — | 144 | 1049 |
| Muller W. A., Dullah .. | 20 | 2 | 203 | 959 | Schmidt A. G., Gldglnbong .. | 18 | 10 | 170 | 1530 |
| Mulguny P., Downslo, Wagga .. | 12 | 1 | 360 | 632 | Schmidt C. F., Gldglnbong .. | 21 | 14 | 111 | 1000 |
| Murphy A. C., Barham's Mill, Wagga .. | 13 | 4 | 100 | 200 | Schoemark A. J., Tarentia .. | 11 | 45 | 243 | 1345 |
| Murphy Daniel, Sebastopol .. | 19 | 8 | 302 | 1015 | Schoemark B., Tarentia .. | 12 | 20 | 850 | 2500 |
| Murphy F. W., Urquinty .. | 5 | 2 | 800 | 1557 | Schoemark E. A., Borambola .. | 16 | 5 | 400 | 970 |
| Murphy J. M., Temora .. | 16 | 21 | 291 | 2070 | Schoemark R., Ladysmith .. | 20 | 10 | 250 | 602 |
| Murphy John F., Ganmain .. | 24 | 0 | 1230 | 1280 | Scholz C., Gldglnbong .. | 14 | 1 | 215 | 602 |
| Murphy P., Marrar .. | 10 | 2 | 140 | 640 | Scholz G. R., Gldglnbong .. | 4 | 5 | 262 | 1304 |
| Murray T. W., Rosslyn, Narrandora | | | | | Scholz J. G., Gldglnbong, Temora .. | 10 | 5 | — | 541 |
| Road .. | 1 | 2 | 153 | 720 | Schulz W., Gldglnbong .. | 8 | 4 | 272 | 1204 |
| Naesmith David, Daisy Hill, Temora .. | 12 | 5 | 102 | 700 | Schwartz F., Gldglnbong .. | 19 | 5 | 202 | 1280 |
| Nash M. J., Oakleigh, Ilabo .. | 10 | 12 | 111 | 706 | Serulian John, Temora .. | 15 | 6 | 187 | 1045 |
| Nelson A. D. L., Hazelwood, Temora .. | 15 | 12 | 100 | 830 | Scott Bros., Dirnasson, Coota- | | | | |
| Noss William, Ferndale, Temora .. | 15 | 9 | 327 | 905 | mundra .. | 22 | 00 | 10290 | 18207 |
| Nestrom P. L., The Rock .. | 19 | 2 | 281 | 674 | Schiller George, Hills Park, Henty .. | 15 | 7 | 20 | 480 |
| Neve E. C., Tarentia Road .. | 2 | 2 | 222 | 600 | Simpson G. W., Old Borambola .. | 0 | 333 | 1790 | 4030 |
| New A. J., South Combining .. | 17 | — | 111 | 640 | Sommer F. W., Combining Siding .. | 25 | 7 | 150 | 487 |
| Newell John T., Hollyford, Yorong .. | 11 | 5 | 300 | 688 | Shepherd J. W., Gobbagombalin .. | 46 | 234 | 19 | 536 |
| Newell R. W., Yorong Creek .. | 11 | 2 | 102 | 533 | Sinapins Julius, Methul, Coolamon .. | 12 | 2 | 120 | 1020 |
| Nixon W. F., Livingston Gully .. | 8 | 0 | 808 | 3760 | Sinclair Duncan, Temora .. | 30 | 21 | 850 | 2009 |
| Nixon G. A., Woodlands .. | 15 | 17 | 11830 | 15173 | Slinger William, Sebastopol .. | 14 | 4 | 400 | 659 |
| Nugent P., Bloomfield, Wagga .. | 11 | — | 1000 | 1278 | Sly Samuel, French Park, via The | | | | |
| O'Brien D. J., Muraldon, Beckom .. | 11 | 22 | 582 | 2583 | Rock .. | 24 | 12 | 490 | 1603 |
| O'Brien M. J., Maryvale, Ganmain .. | 49 | 0 | 315 | 1310 | Smith Alick, Kyeamba .. | 80 | 74 | 21038 | 34843 |
| O'Brien J. J., Mandamah .. | 20 | 7 | 4325 | 4545 | Smith A., Kentucky Home, French | | | | |
| O'Brien P., Coolamon .. | 24 | 1 | 158 | 938 | Park .. | 26 | 4 | 106 | 504 |
| Obst J. G., Blackwood, Temora .. | 22 | 13 | 224 | 1726 | Smith A. B., Ladysmith .. | 5 | 5 | 121 | 320 |
| O'Donnell James, Collengulle .. | 15 | 4 | 113 | 1280 | Smith B., Barmadman .. | 22 | 34 | 20 | 3386 |
| O'Keefe J., Greenhills, Marrar .. | 16 | 8 | 218 | 670 | Smith J. A., Coltee, Coolamon .. | 17 | 5 | 290 | 730 |
| O'Keefe W., Duck Creek, Temora .. | 8 | 25 | 2340 | 4180 | Smith Mrs. S. A., Ladysmith, Wagga .. | 4 | 2 | 422 | 1093 |
| O'Mara J. F., Harefield .. | 14 | 2 | 375 | 990 | Smith T. C., Sunny Pines, Forest Hill | 10 | 8 | 193 | 402 |
| Overs G., Temora .. | 10 | 12 | 131 | 540 | Smyth Jas. D. & J., Junr., Fairfield, | | | | |
| Parmenter G. J., Coolamon .. | 7 | — | 158 | 514 | Yorong .. | 9 | 12 | 3000 | 5502 |
| Parmenter W., Coolamon .. | 7 | — | 158 | 449 | Snodgrass James, Albury Road | | | | |
| Parnell James, Cookardina .. | — | — | 331 | 320 | P.O., Mangoplah .. | 24 | 5 | 1985 | 3813 |
| Parnell J. J., P.O., Cookardina .. | — | — | 610 | 960 | Snodgrass W. R., Urquinty .. | 20 | 4 | — | 1291 |
| Patterson W., Harefield .. | 32 | 13 | 133 | 2237 | Somerville H. D., The Rock .. | 17 | 3 | 100 | 609 |
| Paton William, Tumbalong .. | 5 | — | 595 | 2253 | Southwell Bros., Junee .. | 15 | 13 | 380 | 608 |
| Peck C., The Rock .. | 10 | 10 | 1540 | 3440 | Spitta M., South Combining .. | 11 | 1 | 283 | 3133 |
| Penfold John, Tricket Vale, Temora .. | 27 | 6 | 627 | 3980 | Spokes J. W., Wagga .. | 12 | 172 | — | 620 |
| Pertzel F. M., P.O., Milbrulong .. | 13 | 10 | 412 | 640 | Stanforth H. W., West Wyalong .. | 17 | 4 | 1200 | 4600 |
| Phillips C. L., The Rock .. | 50 | 33 | 4364 | 6470 | Stanyer G., Ilabo .. | 38 | 7 | 136 | 1042 |
| Phillips Frank E., Arliah Park .. | 22 | 3 | 383 | 1547 | Steinhart C., Temora .. | 14 | 7 | 177 | 1500 |
| Polst E. W., Albury Road, Wagga .. | 10 | 10 | 540 | 1828 | Stevenson A., Coolamon .. | 41 | — | 300 | 1312 |
| Pope E. C., Euringa, Ardlethan .. | 18 | 10 | 878 | 4106 | Stewart Bros., Yorong Creek .. | 18 | 3 | 421 | 1012 |
| Porter J., Temora .. | 15 | 19 | 200 | 1131 | Stewart James, Reefton .. | 2 | 4 | 300 | 1091 |
| Porter T., Temora .. | 2 | 5 | 454 | 804 | Stewart N., Cullengerol, Reefton .. | 11 | 10 | 107 | 1414 |
| Post Charles A., Borambola, Wagga .. | 12 | 20 | 200 | 900 | Stewart Thos. G., Glenavon .. | 13 | 2 | 4 | 1270 |
| Post R. L., Pullitop, Wagga .. | 3 | 2 | 1100 | 2800 | Stinson Anthony, North Berry Jerry | 3 | — | 392 | 1130 |
| Potter M., Sandy Ck., Albury Road .. | 27 | 4 | 30 | 1337 | Stinson John, Ingle Brae, Coolamon | 16 | 8 | 392 | 1000 |
| Power S. R., Forest Hill, Wagga .. | 23 | 20 | 987 | 2243 | Stinson S. S., Berry Jerry .. | 7 | 0 | 247 | 1578 |
| Pratt C. A., Glenfield, Ilabo .. | 18 | 0 | 300 | 757 | Stinson W. J. .. | 4 | — | 433 | 2500 |
| Pratt G. H., Wallacetown, Wagga .. | — | — | 170 | 360 | Stockman H. H., Temora .. | 24 | 4 | 282 | 886 |
| Preston G. J., Harmon's Ck., Temora .. | 20 | 7 | 142 | 999 | Stokes J. W., Stockinblngal .. | 13 | 3 | 272 | 1130 |
| Priest W. H., Mimosa Park .. | 21 | 5 | 160 | 1000 | Stoll M. A., Albury Road, Wagga .. | 13 | 12 | 202 | 948 |
| Priestly W. J., Cootamundra .. | 15 | 2 | 94 | 847 | Stone W. F., Springwood, Uran- | | | | |
| Prior Bros., Creewood, Sebastopol .. | 16 | 0 | 102 | 638 | quinty .. | 54 | 32 | — | 1528 |
| Quinn Bros., Currajong, Barmad- | | | | | Storey Harry, Old Junee .. | 2 | 0 | 504 | 2250 |
| man .. | 23 | — | 160 | 2500 | Storey L. W., Old Junee .. | 14 | 3 | 482 | 705 |
| Rain S. J., Hoskins Street, Temora .. | 5 | 40 | 900 | — | Strout G. H., Brucedale .. | 13 | 2 | 176 | 059 |
| Rapley Thos., Millmurry, Grogan .. | 11 | 6 | 400 | 683 | Sudholz F. E., The Rock .. | 6 | 20 | 121 | 850 |
| Rapley William, Young Road, Temora | | | | | Taber Mrs. W. R., Urquinty .. | 8 | 2 | 108 | 668 |
| .. | 0 | 2 | 123 | 412 | Tarte F. W. K., Albury Rd., Wagga | 14 | 3 | 037 | 710 |
| Ratcliffe Frederick J., Springwood, | | | | | Taylor Bros., Old Junee .. | 30 | 5 | 350 | 1900 |
| West Wyalong .. | 25 | 1 | 609 | 3509 | Taylor H., Tootool .. | 26 | 7 | 1114 | 2000 |
| Reid Bruce, Hopedale, Junee Reefs .. | 14 | — | 200 | 1005 | Taylor H. H., Tootool .. | 10 | 10 | 1718 | 3901 |
| Reynolds Thomas J., Temora .. | 18 | 20 | 772 | 2860 | Taylor I. L., Mangoplah .. | 21 | 0 | 188 | 318 |
| Richardson C. W., Hillside, The | | | | | Taylor Robt. G., Pullitop .. | 10 | 4 | 492 | 989 |
| Rock .. | 19 | 7 | 128 | 985 | Taylor R. S., Pullitop, Wagga .. | 12 | 0 | 500 | 813 |
| Roberts J. T., Marrar .. | 18 | 7 | 221 | 647 | Taylor T. W., Pullitop, Wagga .. | 13 | — | 500 | 267 |
| Robins John, Coolamon .. | 13 | 16 | 198 | 1280 | Taylor W., Yorong Creek .. | 11 | 13 | 174 | 545 |
| Rodway J. G. P., Oakabella, Bar- | | | | | Temora Demonstration Farm .. | 22 | 14 | 141 | 902 |
| medman .. | 18 | 3 | 158 | 1858 | Tetlich G. A., Milbrulong .. | 12 | 0 | 120 | 580 |
| Rodway W. L., Arliah Park .. | 10 | 4 | 130 | 1858 | Tetley S., Springdale .. | 16 | 5 | 100 | 557 |
| Rogers E., Arliah Park .. | 20 | 8 | 183 | 3200 | Tewkesbury A. R., Temora .. | 50 | 47 | — | 635 |
| Rosa R., Clifton Station .. | 12 | 102 | 5000 | 7000 | Thompson James, P.O., Matong .. | 52 | 9 | 50 | 1957 |
| Rudd J. Y. I., Waginoberebe .. | 95 | 453 | 11167 | 14000 | Thompson John, Rosedale, Tootool | 15 | 8 | 212 | 680 |
| Ruschen R., Gldglnbong .. | 15 | 14 | 181 | 1260 | Thompson L. W., Albury Rd., Wagga | 19 | 4 | 1179 | 2190 |
| Rutherford W., Meryla, West Wya- | | | | | Tokley G. A., Coolamon .. | 14 | 5 | 120 | 640 |
| long .. | 34 | 10 | 1570 | 4960 | Tracey J. C., Temora .. | 22 | 14 | 141 | 902 |

ANTHONY HORDERNS'—ONLY UNIVERSAL PROVIDERS.

| 150c | Wal | PASTORAL. | Wal | 151c | | | | | |
|---|-----|-----------|-------|-------|---|----|------|-------|-------|
| Owner, Station and Post Town. | H. | C. | S. | A. | Owner, Station and Post Town. | H. | C. | S. | A. |
| WAGGA—(continued)— | | | | | | | | | |
| Triplet Bros., Methul | 11 | 4 | 40 | 2200 | Burcher H. M., Wathenoo, Rowena .. | 17 | 14 | 1750 | 3470 |
| Turner C. H., Old June | 14 | 8 | 200 | 1026 | Burke F., Coorallie, Come-by-Chance .. | 12 | 10 | 855 | 5807 |
| Turner George, Old June | 9 | 4 | 120 | 922 | Burke J. J., Marylands, Walgett .. | 10 | 13 | 1085 | 5300 |
| Turner J., Oak Hill, Old June .. | 15 | 7 | 50 | 500 | Burke P. J., Sunny Plains, Walgett .. | 18 | 20 | 3070 | 4747 |
| Turner P. A., Coolamon | 20 | 7 | 635 | 2240 | Burns J., Pombrook, Walgett | 6 | — | 910 | 2560 |
| Turner Wm., Hill View, Old June .. | 5 | 6 | 100 | 470 | Burrell J. J., Mayleigh, Rowena | 20 | 30 | 1200 | 4200 |
| Turvey D. G., Spring Farm, Albury .. | 3 | 2 | 228 | 576 | Burrell P. L., Minora, Carinda | 12 | 9 | 2131 | 4661 |
| Tyndall Bros., Tara, Arliah Park .. | 18 | 8 | 41 | 1160 | Bush F., Horseshoe Lagoon, Walgett .. | 20 | 60 | 1433 | 6555 |
| Veitch W., Junr., Coolamon | — | — | 151 | 555 | Campbell A., Nowosa, Walgett | 14 | 23 | 1010 | 5700 |
| Vincent W. J., The Rock | 10 | 70 | 100 | 900 | Campbell J., Glenrow, Walgett | 11 | 19 | 1925 | 5773 |
| Vogeler C., Young Road, Temora .. | 16 | 6 | 450 | 2358 | Caton C., Bell View, Carinda | 11 | 6 | 722 | 3980 |
| Vonux W. W. | 15 | 4 | 92 | 618 | Caton C. D., Willow Glen, Carinda .. | 16 | 7 | 1036 | 5120 |
| Walte W., Borambola | 7 | — | 1000 | 722 | Caton G., Kilarney, Carinda | 6 | — | 770 | 2583 |
| Wakom James, Forest Hill | 1 | 0 | 315 | 270 | Caton D. P., Kilarney, Carinda | 27 | 42 | 4080 | 10378 |
| Wallace and Huro, Wagga | 16 | 11 | 6415 | 8300 | Caton J., Ballareo Vale, Carinda | 14 | 45 | 900 | 5606 |
| Wallace J. W., Minora Rd., Temora .. | 16 | 6 | 217 | 790 | Caton L. V., Ballareo, Carinda | 10 | 11 | 700 | 2493 |
| Ward S. P., Gilgal, Frampton | 15 | 8 | 10 | 1845 | Chamberlain J. B., Wanorri, Walgett .. | 9 | 4 | 1000 | 5270 |
| Warren J. T., Victoria St., Temora .. | 1 | — | 527 | 1971 | Clark G., Murray Downs, Cryon | 5 | — | 580 | 6515 |
| Warren R., Plue Flat, Narraburra .. | 10 | 3 | 111 | 466 | Clark L. K., Euralah, Walgett | 16 | 12 | 1770 | 6425 |
| Watson G., Ladysmith | 17 | 8 | 383 | 288 | Clarke G. J., Glendulough, Walgett .. | 9 | 16 | 1770 | 6425 |
| Wechert Borthold, Duck Creek, Temora .. | 22 | 7 | 493 | 1020 | Clarke J. W., Wynbray, Boorooma .. | 13 | 52 | 1758 | 6223 |
| Welly R., Longford, The Rock | 26 | 13 | 317 | 1070 | Cochrane J., Glendale, Walgett | 7 | 22 | 1410 | 4997 |
| Wells E., Scrubbyville, Temora | 14 | 7 | 303 | 2560 | Cochrane W. H., River Vale, Walgett .. | 7 | 13 | 1028 | 4837 |
| Wells George, Arliah Park | 12 | 6 | 171 | 1240 | Colless A., Lone Belar, Come-by-Chance .. | 2 | 4 | 1600 | 5119 |
| Wells John, Temora | 21 | 7 | 181 | 1817 | Colless W., Oakleigh, Come-by-Chance .. | 40 | 44 | 1630 | 5148 |
| Wemorham C., Temora | 5 | 11 | 300 | — | Colless W. H., Fairfield, Walgett | 12 | 11 | 1320 | 4615 |
| Wendt F., Gldginbung, Narraburra .. | 25 | 10 | 70 | 3260 | Colwell C. E., New Prospect, Walgett .. | 12 | 48 | 4022 | 5000 |
| Westman W., Milbrulong | 16 | 6 | 20 | 867 | Cornish T., Wombin, Brewarrina | 74 | 100 | 21234 | 92008 |
| White Elizabeth, Keajura, Tarcutta .. | 12 | 15 | 602 | 1210 | Cory J. E. A., Marlow, Rowena | 4 | — | 2000 | 3000 |
| White F. A., Old June | 9 | 2 | 80 | 362 | Cross J. F., Crossdale, Walgett | 16 | 4 | 80 | 1060 |
| White Wm., Pulltop | 12 | 4 | 50 | 595 | Crowley C. B., Orel, Wee Waa | 46 | 18 | 4595 | 29000 |
| Whitehead M. & R. E., Berry Jerry, Wagga .. | 59 | 524 | 1040 | 11500 | Daly J. W., Mullaly, Bulwerol | 4 | 178 | 15 | 3798 |
| Whyte J. J., Barellan | 25 | 0 | 352 | 1557 | Dent F., Wangarilly, Walgett | 9 | 33 | 4934 | 23630 |
| Wlancke A. C., Yerrag Creek | 35 | 15 | 302 | 980 | Dent W. J., Woorool, Walgett | 9 | 39 | 5685 | 10240 |
| Wild S. M., Alfordtown | 20 | 6 | 511 | 1223 | Dickson W. & T. C., Sallsbury, Brewarrina .. | 25 | 100 | 8000 | 32000 |
| Wilesmith A., Old June | 7 | 4 | 323 | 634 | Donnelly J. A., West Mourable, Walgett .. | 7 | — | — | 4545 |
| Wilkinson K. O., Tarcutta Road | 3 | 35 | — | 660 | Dowling J., Cole Len, Rowena | 7 | 30 | 5685 | 10240 |
| Williamson Wm., Coolamon | 14 | 3 | 145 | 808 | Dubois F. A., Ceringa, Rowena | 13 | 11 | 2572 | 5500 |
| Willis Robert, Yerrag Creek | 8 | 3 | 230 | 591 | Duncan R. H. & Sons., Westella, Walgett .. | 37 | 21 | 3080 | 20284 |
| Wilson and Morrison, Matong | 3 | 20 | 100 | 280 | Dwyer J., Gaylong Vale, Walgett | 8 | 12 | 2800 | 5800 |
| Wilson A. A., Old June | 10 | 2 | 190 | 900 | Dwyer J. W., Clyde, Walgett | 4 | — | 1000 | 6200 |
| Wilson A. W., South Combating | 11 | 3 | 101 | 582 | Dwyer Mrs. D. J., Wyahall, Walgett .. | 9 | 6 | 1061 | 5528 |
| Wilson C. A., Pinnacle, Wagga | 5 | — | 1593 | 2904 | Edgar J., Rependo, Carinda | 9 | — | 1480 | 5092 |
| Wilson D., Grogan | 16 | 3 | 136 | 665 | Egan M. J., Gungahman, Coomambie .. | 2 | — | 800 | 4724 |
| Wilson E. W., Gradoo | 13 | 32 | 2150 | 4719 | Ellis T., The Mole, Warren | 70 | 2400 | 11210 | 68356 |
| Wilson George, Book Book | 2 | 5 | 750 | 2556 | Evans A. J., Earndell, Come-by-Chance .. | 12 | 17 | 900 | 3058 |
| Wilson G. P., Big Springs | 51 | 306 | 11110 | 19026 | Evans C. E., Hawthorn, Come-by-Chance .. | 16 | 11 | 1080 | 4005 |
| Wilson H. L., Lockhart | 17 | 201 | 5251 | 11640 | Evans J. H., Carthona, Walgett | 16 | 20 | 1190 | 5822 |
| Wilson N. E., The Springs, Wagga .. | 14 | 15 | 1274 | 940 | Evans J. W., Ashfield, Walgett | 6 | 23 | 736 | 2766 |
| Wilson Wm., Narrandera Road | 20 | 12 | 85 | 1000 | Evans L. M., Eleri, Come-by-Chance .. | 1 | — | 244 | 1280 |
| Windt J. A., Duck Creek | 11 | — | 284 | 447 | Evans L. M., Clyde, Come-by-Chance .. | — | — | 400 | 2428 |
| Witenden W. H., Stockinbingal | 12 | 5 | 120 | 578 | Evans N. C., Garswood, Walgett | 14 | — | 1305 | 5825 |
| Wooden Mrs. M., Marrar | 9 | 4 | 201 | 587 | Evans P. P., Trilby Park, Walgett | 5 | 17 | 204 | 1500 |
| Wooden William, Old June | 11 | — | 700 | 1047 | Feehan C. M., Dahomoy, Coomambie .. | 10 | 17 | 1744 | 4151 |
| Woodhouse G., Book Book | 14 | — | 61 | 650 | Field and Mosses Bros., Mercedool, Walgett .. | 70 | 221 | 26688 | 80000 |
| Woods A. R., Ganmain | 30 | 20 | 451 | 1439 | Flynn G. P. J., Newhaven, Carinda | 3 | 4 | 100 | 2230 |
| Woodward J., Barmedman | 14 | 5 | 62 | 1574 | Foster F., Mowhu, Walgett | 5 | 6 | 597 | 422 |
| Wotton F. E., Barmedman | 10 | 4 | 219 | 1645 | Flynn G., Wilkwa, Carinda | 52 | 5 | 4030 | 17704 |
| Wright A. E., Talopa, Harfield | 9 | 8 | 1988 | 5407 | Foster J., Warragang, Walgett | 8 | 23 | 1206 | 3004 |
| Wyld B. J., Wagga Wagga | — | — | — | — | Foster J., Warragang, Walgett | 8 | 23 | 1206 | 3004 |

WALGETT.

WALGETT PASTURES PROTECTION BOARD.

Secretary: C. W. Forde.
Inspector: F. W. ADAMS.

| | | | | |
|--|----|-----|------|-------|
| Agar J. E., Netherby, Walgett .. | 17 | 43 | 1904 | 5400 |
| Amos A. (Est.), Yowendall, Walgett .. | 20 | 123 | 132 | 18451 |
| Atkinson E., Avon, Walgett .. | 2 | 17 | 409 | 563 |
| Atkinson T. E., Namol View, Walgett .. | 11 | 4 | 558 | 4409 |
| Banks G. W., Strath Clyde, Pokatara .. | 11 | 18 | 2071 | 5120 |
| Barrett P., Mary Vale, Cryon .. | 15 | 45 | 1100 | 4358 |
| Beil G. V., Booka Booka, Brewarrina .. | 12 | 16 | 2076 | 16220 |
| Beil J. P. J., Flemington, Walgett .. | 7 | 39 | 8065 | 13040 |
| Binnie W. W., Springbank, Rowena .. | 4 | — | 210 | 2560 |
| Bishop E., Jun., Llangollen, Walgett .. | 8 | 15 | 509 | 2060 |
| Bolton T. M., Cumherdoun, Walgett .. | 7 | 9 | 1410 | 3624 |
| Bradley A. (Est.), Bogara Lagoon, Walgett .. | 10 | 19 | 1000 | 5476 |
| Brayshaw J. H., Leonfield, Walgett .. | 13 | 32 | 1010 | 7920 |
| Brouff A., Wilgabar, Walgett .. | 17 | 10 | 1700 | 4572 |
| Brown N. H. B., The Ghinghet, Carinda .. | 20 | 10 | 8008 | 30068 |
| Brummell A., Elderado, Cryon .. | 3 | 8 | 1200 | 2560 |
| Brummell T., Rio Park, Rowena .. | 5 | 11 | 1880 | 3230 |
| Brummell W., Myall, Rowena .. | 8 | 16 | 1786 | 4010 |
| Buchanan W. F., Delamere .. | 9 | 44 | 2417 | 9698 |

NEW PALACE EMPORIUM, BRICKFIELD HILL, SYDNEY.

| Wal | PASTORAL. | | | | Wal | 151c | | | |
|--|-----------|------|-------|--------|--|------|-----|-------|-------|
| Owner, Station and Post Town. | H. | C. | S. | A. | Owner, Station and Post Town. | H. | C. | S. | A. |
| Hunter A. E., Euralah, Come-by-Chance .. | 10 | 12 | 2900 | 5618 | Rigney J., Loch Lomond, Coomambie .. | 15 | 5 | 1108 | 3099 |
| Irwin W., Softon Park, Walgett .. | 3 | — | 1900 | 5240 | Rix L. S., Bleak House, Burron .. | 3 | 21 | 2788 | 6421 |
| Jeffrey W. R., Huon, Come-by-Chance .. | 5 | 6 | 3006 | 6507 | Rolls T., Wilga, Rowena .. | 11 | 50 | 1780 | 3109 |
| Johnstone J. R., Arvegh, Brewarrina .. | — | — | 1114 | 2560 | Ross R. D., Clarenz, Walgett .. | 6 | 4 | 1400 | 5580 |
| Jones E. L., Rayleigh, Bugilbone .. | 3 | 18 | 1576 | 2560 | Ryan C., Summerfield, Cryon .. | 7 | 25 | 906 | 2500 |
| Keen S. A., Fairlands, Walgett .. | 3 | 15 | 400 | 1405 | Ryan W. H., Plain View, Cryon .. | 6 | 2 | 1200 | 3920 |
| Kelly & Bull, Uumbie, Walgett .. | 4 | 17 | 3820 | 15420 | Sanderson J., Gldgerygah, Walgett .. | 4 | 10 | 2950 | 10080 |
| Kelly H. C., Goangra, Walgett .. | 17 | 30 | 7100 | 17400 | Schneider J. P., Ashantee, Walgett .. | 8 | 36 | 2075 | 6000 |
| Kelly R. A., Goangra, Walgett .. | 4 | — | — | 2000 | Scholfield K. E., Eulengo, Cryon .. | 1 | 2 | 600 | 4244 |
| Kemp C. H., Frankston, Collarenebril .. | 12 | 35 | 7765 | 18000 | Shaw W. J., Bexley, Rowena .. | 7 | 7 | 1474 | 5100 |
| Kenna J., Ladysmith, Walgett .. | 3 | 6 | 2120 | 4443 | Shearer H., Avondale, Burron .. | 11 | 63 | 3585 | 7045 |
| Kenna M., Roseville, Walgett .. | 2 | — | 1510 | 3840 | Skinner A. E. P., Islay, Walgett .. | 10 | 105 | 320 | 5390 |
| Kenna W. & J. P., Euralah, Walgett .. | 10 | 5 | — | 4500 | Skuthorp J. T., Moora, Coomambie .. | — | — | 818 | 6000 |
| Kennedy Bros., Kensington, Come-by-Chance .. | 5 | 19 | 2105 | 5332 | Smith C., Woodlands, Walgett .. | 22 | 53 | — | 640 |
| Kerr & Son, Morudall, Walgett .. | 5 | 10 | 1200 | 3408 | Smith C., Nearo, Rowena .. | 8 | 20 | 470 | 5513 |
| King J. A., Albert Park, Rowena .. | 10 | 26 | 1418 | 4000 | Smith H. F. T., Tawonga, Walgett .. | 10 | 55 | 1018 | 3630 |
| King M. L., Glendine, Rowena .. | 6 | 11 | 1186 | 2515 | Speed M., Weanah, Cryon .. | — | — | 1071 | 6642 |
| King R. L., Kootney, Cryon .. | 7 | 6 | 1050 | 5086 | Strang H. W., Warronga, Rowena .. | 7 | 14 | 1886 | 3009 |
| King W., Uumbie Downs, Walgett .. | 2 | 7 | 300 | 1444 | To Klot C., Broiga Plains, Gldgerygah .. | 5 | 6 | 1175 | 5458 |
| Kirby P. L., Belarra, Pokatara .. | 5 | 11 | 2900 | 6160 | Thompson G., Polly Brewarrina, Walgett .. | 34 | 88 | 20200 | 61000 |
| Larkin W., Aberfoyle, Walgett .. | 16 | 2 | — | 5367 | Timmins H., Gldgerygah, Collarenebril .. | 4 | — | 1500 | 5000 |
| Lillyman N. J., Coomambie, Cryon .. | 13 | 18 | 2400 | 6270 | Timmins J., Scrubby Park, Collarenebril .. | 9 | 60 | 200 | 454 |
| Longworth T., Ibon, Pokatara .. | 3 | 128 | 1211 | 7411 | Tomlinson A., Glendarrin, Rowena .. | 3 | 0 | 3214 | 5120 |
| Mace G. L., Havelock, Walgett .. | 0 | 0 | 1917 | 4885 | Vandone W. S. L., Comalah, Walgett .. | — | — | 942 | 2560 |
| Mackay Bros., Brown, Walgett .. | 116 | 077 | 26021 | 113034 | Veech P. L., Land's End, Carinda .. | 4 | 453 | — | 3110 |
| Mackay J. K., Cryon, Cryon .. | 42 | 12 | 10278 | 24812 | Walker R. O., Coolabah, Walgett .. | 4 | 27 | 1684 | 3970 |
| Mackay W. H., Yarraldool, Cryon .. | 90 | 142 | 12744 | 65226 | Wallace J. R., Claremont, Walgett .. | 13 | 26 | 2034 | 15048 |
| Manton C., River View, Boorooma .. | 8 | 25 | 1716 | 6600 | Wallanga Pastoral Co., Taroo .. | 13 | 26 | 2034 | 15048 |
| Manton J., Belah Park, Carinda .. | 11 | 26 | 1716 | 6864 | Warman C. R., Rounbaix, Warren .. | 8 | 0 | 799 | 8714 |
| Marshall F. G., Alcombah, Cryon .. | 10 | 535 | 8 | 8320 | Warner A. H., Boonaroo, Cryon .. | 11 | 6 | 2000 | 5500 |
| Marshall J. C., Whaparrilla, Cryon .. | 8 | 36 | 3538 | 10217 | Warnock P. T., Douglas Park, Carinda .. | 3 | — | 291 | 4110 |
| Meynink H. R., Minargo, Collarenebril .. | 12 | 18 | 2430 | 13334 | Wass A. D., Wynnebah, Carinda .. | 2 | 4 | 1152 | 5100 |
| Mitchell A. J. S., Bokewong, Walgett .. | 16 | 18 | 5618 | 23000 | Weber G. L., Monte Carlo, Carinda .. | 5 | 5 | 1810 | 5077 |
| Mitchell Mrs. E. M., Bryce, Walgett .. | 4 | — | 1500 | 3000 | Weber (Est.) Mrs. O., Rosellih, Walgett .. | 14 | 23 | 1660 | 4000 |
| Mitchell G. H., Traro, Rowena .. | 5 | 4 | 1216 | 2558 | Weber R. A., Ccolah, Walgett .. | 8 | 4 | 912 | 2520 |
| Moloney D., Collytulla, Rowena .. | 4 | 32 | 1065 | 3400 | Welsh C. A., Warrawing, Carinda .. | 13 | 12 | 933 | 5101 |
| Moore Bros., Walma, Walgett .. | 32 | 659 | 12252 | 44000 | Whiteman Y., Wyabone, Walgett .. | 5 | 44 | 1315 | 5478 |
| Moore W., Mourable, Walgett .. | 7 | 24 | 6112 | 24000 | Winter H., Never-Dry, Carinda .. | 10 | 14 | 2145 | 5215 |
| Munro D. M., Hadlugh, Carinda .. | 2 | — | — | 5102 | Withycombe C. J., Barwon Vale, Walgett .. | 21 | 8 | 5780 | 18465 |
| Munro G. J., Maroubra, Carinda .. | 5 | — | 4058 | 5080 | Witts A. E., Telahwey, Pokatara .. | 10 | 13 | 2520 | 10000 |
| McConachie G. H., Ben Avon, Gldgerygah .. | 43 | 8 | 2064 | 9844 | Wyatt W., Ivanhoe, Walgett .. | 5 | 8 | 909 | 5840 |
| McCulloch Mrs. A. C., Nilma, Come-by-Chance .. | 14 | 23 | 6558 | 8613 | Yeomans Bros., Gldgerygah, Brewarrina .. | 79 | 87 | 19586 | 92150 |
| McDonnell J., Rossmore, Rowena .. | 2 | 8 | 1610 | 3090 | Yeomans T. F., Wombly Marra, Brewarrina .. | 2 | 33 | — | 46384 |
| McDonnell W. R., Muradale, Avondale .. | 6 | 0 | 524 | 3810 | Yeomans G. H. (Est.), Raby, Brewarrina .. | 0 | 32 | 284 | 4155 |
| McGee H. V., Chalkwood, Cryon .. | 3 | 10 | 500 | 3030 | Yeomans M. A., Gldgerygah, Brewarrina .. | 3 | — | 235 | 4036 |
| McKenzie G., Mairdeu, Avondale .. | 1 | — | 734 | 2557 | Young T. R., Belar, Carinda .. | 64 | 21 | 1513 | 8000 |
| McKenzie J. R., Kyllbride, Avondale .. | 22 | 13 | 3812 | 5150 | | | | | |
| McKenzie M., Meadow Plain, Carinda .. | 4 | 14 | 1015 | 2600 | | | | | |
| McKenzie M. J., St. Helena, Rowena .. | 8 | 8 | 1518 | 5300 | | | | | |
| McLish A. W., Gldgerygah, Quam-bone .. | — | — | — | 6008 | | | | | |
| McLish J., (Estates Ltd.), Pilliga-warrina, Quam-bone .. | 38 | 1780 | 6700 | 50000 | | | | | |
| McLeod D. N., Inverness, Cryon .. | 4 | 12 | 2715 | 5370 | | | | | |
| McMahon M., Mchaul, Cryon .. | 32 | 13 | — | 601 | | | | | |
| McNaughton P. D., Durambone, Pokatara .. | 48 | 22 | 8091 | 21770 | | | | | |
| McPherson A. H., Merrywinebone, Avondale .. | 5 | 5 | 5000 | 12255 | | | | | |
| McQuillen J., Newlands, Come-by-Chance .. | 18 | 21 | 1800 | 5400 | | | | | |
| Nixon Mrs. E. F., Long View, Come-by-Chance .. | 31 | 39 | 4210 | 11000 | | | | | |
| Nyhan Bros., Mayfield, Walgett .. | 11 | 49 | 978 | 5110 | | | | | |
| O'Brien J. P., Kincora Downs, Walgett .. | 3 | 10 | 1950 | 6200 | | | | | |
| O'Brien J. T., Tallwood, Come-by-Chance .. | 8 | 8 | 3453 | 5718 | | | | | |
| O'Brien W. H., Euralah Plains, Walgett .. | — | — | — | 5000 | | | | | |
| O'Connell D. J. F., The Wilgas, Walgett .. | 14 | 50 | 5612 | 17518 | | | | | |
| O'Neill J. L., Hemingford, Bulyerol .. | 15 | 46 | 1765 | 2741 | | | | | |
| O'Neill T. H., Wobbo, Rowena .. | 8 | 16 | 1648 | 4444 | | | | | |
| Page P. J., Gldgerygah, Walgett .. | 9 | 6 | 1010 | 4862 | | | | | |
| Phelps G. V., Wattle Plain, Cryon .. | 2 | 2 | 1020 | 4400 | | | | | |
| Phelps H. W., Newstead, Rowena .. | 4 | — | 1016 | 2477 | | | | | |
| Phelps J. N., Glen Eden, Rowena .. | 8 | 24 | 1500 | 3401 | | | | | |
| Phelps J. N. and Son, Newstead, Rowena .. | 5 | 14 | 1115 | 3187 | | | | | |
| Phelps O. H., Dreamland, Cryon .. | 3 | — | 1209 | 4400 | | | | | |
| Porter L., Warren Downs, Carinda .. | 17 | 127 | 13307 | 24250 | | | | | |
| Priestley R. E., Gldgerygah, Carinda .. | 4 | — | 605 | 4265 | | | | | |
| Priestley W. P., Saltglen, Walgett .. | 19 | 16 | 1057 | 5264 | | | | | |
| Pulsford A. R., Wirrona, Walgett .. | 5 | 7 | 1350 | 4707 | | | | | |
| Pulsford C. R., Budda Budda, Carinda .. | 4 | 11 | 1103 | 3446 | | | | | |
| Pulsford H. F., Neleroy, Walgett .. | 2 | 3 | 1042 | 5094 | | | | | |
| Reid A. C., Euroka, Walgett .. | 37 | 33 | 13069 | 30607 | | | | | |
| Richardson A. B., Euroka, Walgett .. | 5 | — | 1100 | 5271 | | | | | |
| Ridley G. E. H., Alawa, Walgett .. | 3 | 27 | 1000 | 4794 | | | | | |

| WALGETT NORTH. | | | | | | | | | |
|---|-----|-----|-------|--------|--|--|--|--|--|
| WALGETT NORTH PASTURES PROTECTION BOARD | | | | | | | | | |
| Secretary: C. W. Forde, Esq. | | | | | | | | | |
| Inspector: F. W. ADAMS. | | | | | | | | | |
| Amos J. C. and Son, Burrenball, Mogil .. | 7 | 2 | 2554 | 10240 | | | | | |
| Aust. E. & M. Co., Invermay, Moon-gulla .. | — | — | — | 19840 | | | | | |
| Aust. E. and M. Co., Piangobla, Moongulla .. | 42 | 60 | 11563 | 40386 | | | | | |
| Australian M. L. and F. Co., Angle-dool, New Angledool .. | 167 | 308 | 41093 | 102725 | | | | | |
| Australian Pastoral Co., Yorrnball, New Angledool .. | 125 | 14 | 2782 | 121386 | | | | | |
| Bardon L. E. D., Woo Warra, Walgett .. | 13 | 33 | 3200 | 12500 | | | | | |
| Barton Taylor, Morendah, Walgett .. | 75 | 70 | 17077 | 80621 | | | | | |
| Barwon Pastoral Co., Mogil Mogil .. | 35 | 133 | 7567 | 50000 | | | | | |
| Bray D. T. G., Bukula, Collarenebril .. | 9 | — | 2290 | 8000 | | | | | |
| Burcher A. S., Dumiendi, Mogil .. | 25 | 319 | 6276 | 30725 | | | | | |
| Campbell H., Borumbil, Walgett .. | 22 | 31 | 2761 | 10000 | | | | | |
| Campbell J. A. & Sons, Dungalar, Walgett .. | 210 | 282 | 48377 | 163000 | | | | | |
| Clark C., Werrabilla, Collarenebril .. | 28 | 41 | 1015 | 20180 | | | | | |
| Clark C., Calmundil, Collarenebril .. | 11 | 20 | 1810 | 7691 | | | | | |
| Clark H. P., Gamalally, Collarenebril .. | 40 | 53 | 4000 | 23500 | | | | | |
| Clode F. E., Bomallil, Cumberbah .. | 1 | — | 859 | 9000 | | | | | |
| Colless A. A. and V., Heathfield, Walgett .. | 10 | 20 | 3073 | 16215 | | | | | |
| Cook K., Wando, Cumberbah .. | 11 | 70 | 2012 | 9919 | | | | | |
| Crossing H. L. M., Eulorel, New Angledool .. | 2 | 9 | 4757 | 20000 | | | | | |
| Cullen T. A., Gurley, Cumberbah .. | 8 | 24 | 2800 | 9300 | | | | | |
| Cutler W. J., Blandfire, Collarenebril .. | 22 | 20 | 2244 | 8000 | | | | | |
| Daly J. D., Long Swamp, Collarenebril .. | 13 | 113 | 3330 | 24800 | | | | | |
| Dight & Read, Derrima, Collarenebril .. | 13 | 55 | 3441 | 10400 | | | | | |
| Dillon T., Brilry Park, Brewarrina .. | 6 | 51 | 2021 | 10240 | | | | | |

ANTHONY HORDERNS' NEW PALACE EMPORIUM.

| 152c | Wan | PASTORAL. | War | 153c |
|---|-----|-----------|-------|---------|
| Owner, Station and Post Town. | H. | C. | S. | A. |
| WALGETT NORTH—(continued)— | | | | |
| Dodd H., Burrenban, Collarenebri .. | 30 | 12 | 2000 | 10240 |
| Dunnolly J., Lightning Ridge .. | 7 | 30 | 400 | 1280 |
| Dawdle P., Buranga, Lightning Ridge .. | 15 | 10 | — | 0080 |
| Doyle J. H., Cambo Cambo, Mogli .. | 14 | 16 | 8620 | 20480 |
| Dugan T., Lollip, Walgett .. | 25 | 40 | 3050 | 10240 |
| Duncan R. H. & Sons, Cragmore, Walgett .. | 18 | 53 | 4673 | 20046 |
| Earl E., Moongulla Bore .. | 1 | 7 | 242 | 528 |
| Elliot T. L., Clevelanda, Walgett .. | 9 | 25 | 3064 | 10240 |
| Fleming Bros., Ulali, Walgett .. | 35 | 157 | 12890 | 41654 |
| Francisco J. J., Bando, Collarenebri .. | 6 | 4 | 2132 | 9726 |
| Gilchrist and Watt Bros., Llanillo, Walgett .. | 101 | 162 | 40800 | 119930 |
| Gorton J. S., Guiseley, Walgett .. | 49 | 134 | 8325 | 34061 |
| Gordon J. S., Winkle, Walgett .. | 7 | 6 | 6100 | 30400 |
| Grant and Sherriff, Bulrakine, Collarenebri .. | 12 | 36 | 5234 | 22340 |
| Grant & Sherriff, Geringa, Walgett .. | 144 | 312 | 18115 | 65000 |
| Hall W., Woodstock, Walgett .. | 11 | 17 | 2025 | 10240 |
| Heath F., Wimbledon, Walgett .. | 10 | 1 | 323 | 3535 |
| Jackson H., Muttahub, Walgett .. | 12 | 41 | 4400 | 22000 |
| Jeffrey E. W., Boonewell, Collarenebri .. | 20 | 46 | 40 | 10880 |
| Kennedy A. J., Weeny, Walgett .. | 11 | 20 | 1820 | 9025 |
| Lenke L., Mt. Brandon, Collarenebri .. | 20 | 18 | 3381 | 10400 |
| Leslie R., Willowan, Walgett .. | — | — | — | 10221 |
| Lewis H. C., Euroll, Collarenebri .. | 37 | 37 | 2802 | 20480 |
| Livingstone D., Burradown, Mungindi .. | 21 | 31 | 3000 | 30500 |
| Lyons P. C., Wombian, Collarenebri .. | 34 | 27 | 2390 | 7205 |
| Markay J. K. & W. H., Hubnarey, New Angledool .. | 41 | 31 | 9210 | 20000 |
| Marshall F. G., Cocoran, Walgett .. | 5 | 11 | 7451 | 30700 |
| Meln W. P., Boorooma, Boorooma .. | 104 | 680 | 43000 | 335168 |
| Murray G. A. (Est.), Milren, Walgett .. | 28 | 40 | 13363 | 45835 |
| McMullen M., Briory, Boorooma .. | 21 | 13 | 016 | 10380 |
| McNamara E., Eumunbah, Walgett .. | 0 | 12 | — | 3750 |
| Newton E., Spring Vale, Cumborah .. | 40 | 133 | 871 | 6306 |
| N.Z. & A.L. Co., Bangale, Walgett .. | 140 | 108 | 61900 | 170000 |
| N.Z. & A.L. Co., Goondobulu, Mogli .. | 233 | 855 | 70511 | 185438 |
| O'Keefe T., Tootha, Walgett .. | 14 | 21 | 2017 | 9040 |
| Peel River Land and Mineral Co., Moorlands, Walgett .. | 01 | 474 | 20861 | 95107 |
| Potts R., Enterprise, Cumborah .. | 52 | 87 | 1530 | 9305 |
| Powell P. V. C., Morelia, Walgett .. | 50 | 110 | 11106 | 41677 |
| Prentice C. J., Wellwood, Lightning Ridge .. | 11 | 4 | 1700 | 7192 |
| Pye C. W., Gingle, Walgett .. | 176 | 131 | 36364 | 106946 |
| Roberts E., Glenogle, New Angledool .. | 49 | 64 | 1200 | 10380 |
| Roberts E. J., The Springs, New Angledool .. | 19 | 24 | 1230 | 10240 |
| Rowe A. E., Bonanza, Walgett .. | 17 | 8 | 1300 | 9025 |
| Sanderson A., Cambary, Walgett .. | 0 | 61 | 1101 | 10245 |
| Sinclair Bros., Dunumbal, Collarenebri .. | 02 | 80 | 41728 | 16400 |
| Sinclair C., Moongulla .. | 31 | 52 | 11303 | 38000 |
| Stafford A. R., Burren Burren, Mogli .. | 20 | 455 | 10090 | 60112 |
| Stewart J., Pikedale, Collarenebri .. | 9 | 12 | 278 | 2400 |
| Treweeke W. H. & Sons, Eulalie, Mogli .. | 124 | 24 | 8500 | 25720 |
| Turnbull W. E., Bullah Bullah, Berrawarra .. | 10 | 13 | 1426 | 10407 |
| Vanstone W., Kal Warra, Walgett .. | 11 | 83 | 2206 | 4774 |
| Walton G. R., Minor, Walgett .. | 7 | 29 | 1520 | 9025 |
| Willis J., Norma, Collarenebri .. | 31 | 21 | 1921 | 9000 |
| WANAARING. | | | | |
| WANAARING PASTURES PROTECTION BOARD. | | | | |
| Secretary: John D. Logan. Stock Inspector: J. OVENS. | | | | |
| Barton A., Wanaaring .. | 12 | — | 50 | — |
| Boota Pastoral Co., White Cliffs .. | 08 | 237 | 7800 | 201220 |
| Carter W., Kulkyn Tank, Wanaaring .. | 2 | 18 | 68 | 1593 |
| Christian and Sons, Pangundy .. | 30 | 88 | 11225 | 273950 |
| Crossing A., Waverley Downs, Wanaaring .. | 35 | 135 | 3000 | 170000 |
| Goldsbrough Mort & Co., Ltd., Elsnore & Thurloe Downs, Wanaaring .. | 304 | 2691 | 555 | 1480143 |
| Kidman & Anglis, Salisbury Downs .. | 215 | 1152 | 20218 | 975301 |
| Kidman Sydney, Tinapagee, Wanaaring .. | 104 | 2302 | — | 133008 |
| Kidman Sydney, Berrawarra Downs, Wanaaring .. | 100 | 350 | 3200 | 308920 |
| Killen & Co., Willara and Tahyalce, Wanaaring .. | 76 | 1004 | 6900 | 420000 |
| Robinson & Vincent, Wanaaring .. | 87 | 637 | 102 | 705000 |
| Smith E. F., Wanaaring .. | 55 | 139 | — | 30720 |
| Wade A., Wongamana, Wanaaring .. | 52 | 220 | 1450 | 157000 |

ENTRANCES IN GEORGE, PITT AND GOULBURN STREETS.

| War | | | | PASTORAL. | | | | War | | | | 153c |
|---|-----|------|-------|-----------|---|-----|-----|-------|-------|--|--|------|
| Owner, Station and Post Town. | H. | C. | S. | A. | Owner, Station and Post Town. | H. | C. | S. | A. | | | |
| Carlson John, Ross Hill, Warialda | 30 | 168 | 1800 | 3475 | Finlayson E. M., Inglewood, Delungra | 15 | 1 | 815 | — | | | |
| Carrigan J. P. & Sons, Avymore, Moree | 16 | 21 | 3800 | 9500 | Fitzgerald G. D., Kral Plains, Ashley | 5 | 44 | 4000 | 7507 | | | |
| Carton A. G., Gilmoma, Warialda | 9 | 95 | — | — | Forbes A., The Point, Blinniguy | 20 | 102 | 230 | 1938 | | | |
| Carton Bertram, Innisfail, Warialda | 20 | — | 600 | 2135 | Fraser H. A., Moriti, Wallangra | 14 | 24 | 3010 | 2020 | | | |
| Cassey James, Bumbly Park, Yetman | 18 | 52 | 407 | 3360 | Fraser Bros., Rocky Dam, Wallangra | 9 | 80 | 1413 | 4477 | | | |
| Casson Thomas, senr., Gravesend | 25 | 52 | 100 | 1040 | Freer E., Yetman | 5 | 21 | 350 | 719 | | | |
| Charters B. A., Kawarra, Bingara | — | — | 1200 | 1333 | Frost John G., Inventure, Barraba | 20 | 140 | 1200 | 1000 | | | |
| Charters D., Hilltop, Bingara | 15 | 350 | 12000 | 14150 | Galney H. A., Haddleigh Pk, Gravesend | 16 | 14 | 300 | 1250 | | | |
| Charters Robt., Hill View, Bingara | 24 | 182 | 3020 | 4020 | Galvin O. F., Bingara | 6 | — | 1000 | 450 | | | |
| Chendle Chas., Springfield, Wallangra | 28 | 13 | 2132 | 5122 | Gall A. C., Pallamallawa | 11 | 71 | 51 | 1200 | | | |
| Clarke Andrew, Warialda | 23 | 315 | 4925 | 5328 | Gall E. H., Swan Hill, Pallamallawa | 10 | 210 | — | 4300 | | | |
| Coggan J. G. S., Boggabilla | 8 | 3 | 1092 | 1415 | Gardner W., Homolea, Gravesend | 30 | 20 | 202 | 2028 | | | |
| Cohan Charles, Gravesend | 8 | 3 | 540 | 949 | Gardner W. H., Glengarron, Ashley | 26 | 15 | 1114 | 1415 | | | |
| Coleman Hugh, Blayne, Wallangra | 15 | 104 | 2812 | 3891 | Garland J. R., Booroonbah, Warialda | 7 | — | 440 | 2322 | | | |
| Coleman Thos., Lilleyvale, Bingara | 14 | 8 | 450 | 616 | Geisla W. A., Myalla, Moree | 10 | 33 | 1300 | 3000 | | | |
| Collins C. (Estate of), Sunnyside, Boggabilla | 15 | 10 | 1340 | 2368 | Geary John, Copper Hill | 14 | 7 | 1002 | 1500 | | | |
| Comberford E. J., Bridal, Moree | 2 | 10 | 4730 | 7179 | Gill Geo., Carlton, Pallamallawa | 14 | 10 | 430 | 554 | | | |
| Conway D. C., Yarran, Warialda | 30 | 157 | 3000 | 4578 | Gill J. E., Kolvu Grove, Elcombe | 38 | 20 | 582 | 2530 | | | |
| Conway James, Aramac, Warialda | 3 | — | 1508 | 2000 | Glaser John, Merrivale, Warialda | 3 | 12 | 237 | 453 | | | |
| Conway G. O., Kibberle, Warialda | 4 | 16 | 2020 | 3806 | Glenzie Bros., Moree | 59 | 265 | 15 | 7300 | | | |
| Conway Leonard, Clonard, Warialda | 12 | 12 | 2036 | 3851 | Goldman William, Rocky Glen, Barraba | 10 | 10 | 3101 | 2367 | | | |
| Conway Wm., Kila Ora, Warialda | 10 | 60 | 1000 | 2020 | Gordon H., Graglin, Warialda | 27 | 159 | — | 2083 | | | |
| Cook E., Alpha, Moree | 18 | — | 1100 | 3053 | Gooda H., Allwood | 5 | — | 195 | 2155 | | | |
| Cook Edward, Wilga, Moree | 21 | 20 | 3320 | 3770 | Goodsell E. J. H., Pallamallawa | 18 | — | 650 | 2377 | | | |
| Cook J., Avondale, Boggabilla | 32 | 17 | 700 | 3700 | Gragin Pastoral Co., Warialda | 149 | 924 | 20172 | 35779 | | | |
| Cook Thos., Turkey Lagoon, B'billia | 31 | 16 | 1648 | 2113 | Green J., Brighton, Gravesend | 15 | 5 | — | 2560 | | | |
| Coote E. J., Montana, Wallangra | 8 | 6 | 700 | 2027 | Grills John, Mount Home, Barraba | 14 | 122 | 2100 | 2560 | | | |
| Copeck W. H., The Bend, Moree | 8 | 5 | 765 | 1804 | Groth G. F., Glenmore, Barraba | 14 | 2 | 1400 | 1048 | | | |
| Craig James, Toondra, Boggabilla | 16 | 48 | 1450 | 3700 | Hagan Andrew, Castlemahe, Bingara | 27 | 5 | 110 | 602 | | | |
| Cosh Stephen, Inglewood, Rob Roy | 30 | 11 | 750 | 1270 | Hagan B., Apple Green, Barraba | 6 | 9 | 1000 | 1427 | | | |
| Coulton A. T., Carlington, Gravesend | 25 | 33 | 70 | 1519 | Hagan E. C., Gulf Creek | 4 | 4 | 703 | 919 | | | |
| Coulton J. R., Avondale, Gravesend | 23 | 25 | 1514 | 1733 | Hallman E. E., Bingara | 30 | 41 | 1218 | 2180 | | | |
| Conlton W. H., Killarney, Gravesend | 20 | 17 | 750 | 1850 | Hallman Mrs. J. S., Llgar, Wallangra | 22 | 30 | 1050 | 4000 | | | |
| Coventry P., Paisley, Texas | 11 | 440 | 30 | 5500 | Hamilton Geo., Boggabilla | 10 | 260 | — | 2560 | | | |
| Coward W. B., Coolatui | 16 | 140 | 705 | 2600 | Hansen F., Denham, Wallangra | 4 | — | 1016 | 4156 | | | |
| Crackwell Raymond, Willaroo, Moree | 8 | 24 | 2524 | 5360 | Hanton Francis, Spring Hill, Bingara | 34 | 110 | 950 | 1775 | | | |
| Cramer V. H. A., Glenahlo, Moree | 5 | 24 | 900 | 1110 | Hanton M. T., Bingara | 14 | 36 | 1704 | 3256 | | | |
| Croft W. H., Comberley, Pallamallawa | 0 | — | 100 | 402 | Hardy W. R., Lonewood, Warialda | 9 | 21 | 1460 | 4022 | | | |
| Cross and Co., Arcadia, Wallangra | — | 116 | — | 3300 | Hargrave R. M., Borundah, Warialda | 11 | 18 | 346 | 2172 | | | |
| Cross D. R., Andersier, Inverell | 24 | 10 | 130 | — | Harris A. J., Pallamallawa | 8 | 4 | 32 | 1225 | | | |
| Cross E., Oban Park, Yetman | 19 | 14 | 323 | — | Harris Thos., Homebush, Wallangra | 5 | 15 | 1740 | 2404 | | | |
| Croudece R. M., Trilandbar, Delungra | 12 | 4 | 1485 | 4009 | Harris W. H., Pallamallawa | 17 | 22 | 1000 | 300 | | | |
| Crowley A. J., Glenford, Cobbadah | 3 | — | 2030 | 2539 | Hart J. W., Bingara | 41 | 57 | 1322 | 2012 | | | |
| Crowley Arthur, Glen Arthur, Cobbadah | 60 | 375 | 12090 | 15253 | Hartog A. G., Middle Crossing, Bingara | 15 | 6 | 935 | 1575 | | | |
| Crowley F. (Estate of), Gowrie, Cobbadah | 16 | 243 | 7671 | 9166 | Hartog Edward, Bingara | 37 | 25 | 1240 | 1740 | | | |
| Crowley John, Cobbadah | 34 | 203 | 4500 | 5600 | Hartog Joseph, Pine Athol, Bingara | 21 | 18 | 300 | 1100 | | | |
| Crowley Roy B., Dunnee, Cobbadah | 11 | 16 | 2600 | 2040 | Hasselman Mrs. S. F., Hazeldean, Bingara | 0 | 5 | 1800 | 1360 | | | |
| Crulekshank A., Popligny, Moree | 7 | 2 | 1895 | 2370 | Heferan David, Warrama, Ashley | 18 | 10 | 400 | 1415 | | | |
| Crulekshank J. M., Glenelg, Moree | 4 | 20 | 2673 | 3921 | Hoffman James, Copeton, Warialda | 22 | 47 | 200 | — | | | |
| Cuppes T. A., Pallamallawa | 10 | 17 | 905 | 1853 | Heron Nicholas, Glen Idol, Wallangra | 8 | 2 | 400 | 600 | | | |
| Cuppes W. T., Gwydir View, Pallamallawa | 0 | 55 | 960 | 1289 | Hickey D. M., Gill Gill, Ashley | 11 | 3 | 481 | 1304 | | | |
| Currell Geo., Blair Athol, Barraba | 10 | 9 | 3510 | 3004 | Higgins D., Hillside, Wallangra | 10 | 82 | 2350 | 2880 | | | |
| Currell J. H., Flaggie Creek, Bingara | 19 | 25 | 3021 | 4400 | Higgins D., junr., Wallangra | 1 | — | 860 | 560 | | | |
| Cutis Lance L., Boggabilla | 2 | 4 | — | 3760 | Higgins J., Honeysuckle, Wallangra | 4 | 50 | — | 700 | | | |
| Daley A. H., Bingara | 18 | 5 | 1438 | 1750 | Hill E. and L. N., Terrings, Ashley | 109 | 530 | 27013 | 45485 | | | |
| Daley Catherine F., Gleness, Warialda | 1 | 60 | 800 | 755 | Higgins J., junr., Garthowen, Wallangra | 5 | 60 | 700 | 4530 | | | |
| Daley W. R., Hazeldean, Warialda | 10 | — | 987 | 1187 | Hinchcliffe R., Glenville, Moree | 20 | 22 | 13 | 2790 | | | |
| Dangar Bros., Yallaroi, Warialda | 150 | 2583 | 28766 | 60708 | Hobson G. L., Kila, Moree | 8 | 33 | 2399 | 4076 | | | |
| Deepwater Est., Ltd., Myall Downs, Coolatui | 63 | 700 | 8596 | 20578 | Hodges H. W., Barraba | 1 | 7 | 1033 | 1280 | | | |
| Donovan W. W., Wallangra | 8 | 29 | 413 | 1412 | Holahan J. P., Pallamallawa | 10 | 2 | 1206 | 692 | | | |
| Dibbs L. B., Barraba | 16 | 52 | 3056 | 3004 | Holmes A. C. & J. R., Orton Park, Yetman | 71 | 173 | — | — | | | |
| Dickson H., Glenroy, Bingara | 18 | 39 | 151 | 2210 | Holmes Chas., Mullala, Boggabilla | 16 | 40 | — | 4000 | | | |
| Dight G. W., Yetman, Warialda | 157 | 1640 | 47 | 29500 | Holmes J. R., Boggabilla | 11 | 64 | 3804 | 5183 | | | |
| Dight G. W., junr., Yetman, Warialda | 66 | 222 | 6600 | 30000 | Holt Owen H., Agincourt, Warialda | 12 | 8 | 1117 | — | | | |
| Dillon D., Boonara, Boggabilla | 4 | 4 | 2850 | 8700 | Honess M. A. & C. W., Gulf Creek | 8 | 5 | 450 | 454 | | | |
| Dillon Michael, Nunkalah, Boggabill | 6 | 24 | 3725 | 4100 | Honery G. M., Cumble, Warialda | 10 | 51 | — | 800 | | | |
| Dillon Peter, Mundino, Boggabilla | 8 | 21 | 3725 | 6400 | Hopkins W. E., Elcombe | 5 | — | 345 | 205 | | | |
| Dixon John, Thistle Park, Warialda | 33 | 43 | 1410 | 2032 | Houston Francis, Carheen, Coolatui | 14 | 152 | 2980 | 6150 | | | |
| Dodd John, Dolgelly | 2 | 8 | 200 | 300 | Howieson F. A., Corinda, Moree | 12 | — | 3700 | 3912 | | | |
| Doherty W., Warialda | 21 | 56 | 10 | 272 | Howieson W. G., Moree | 5 | — | 3333 | 3701 | | | |
| Donaldson A. J., Sylvania, Warialda | 13 | 11 | 1570 | 3770 | Howson G. L., Black Rock, Bingara | 10 | 11 | 42 | 191 | | | |
| Donaldson E. M., Ruynymede, Warialda | 5 | 27 | 501 | 1600 | Hunt George & Sons, Warialda | 33 | 119 | 2024 | 4040 | | | |
| Donaldson S., Millgarr, Warialda | 10 | 171 | 5300 | 4220 | Hunt W. H., Glen Prairie, Warialda | 59 | 19 | 2400 | 4284 | | | |
| Duffy John, Wildgrove, Bingara | 23 | 27 | 1260 | 1353 | Hussey J. M., Agincourt, Warialda | 9 | 20 | 815 | 4320 | | | |
| Duncan J. D., Glen Roy, Elcombe | 12 | — | 1000 | 1040 | Irwin Mrs. M. A., Belmore, Warialda | 17 | 18 | 1777 | 1997 | | | |
| Duncombe J. T., Cobbadah | 9 | 60 | 579 | 507 | Irwin T., Warialda | 9 | 2 | 426 | 1950 | | | |
| Durkin C., Warialda | 11 | 2 | 1349 | 2394 | Irwin W. H., Freemount, Coolatui | 16 | 21 | 274 | 1542 | | | |
| Durkin D., Fairy View, Warialda | 5 | — | — | 2275 | Jackson E., Homelands, Boggabilla | 3 | 7 | 2277 | 2560 | | | |
| Durkin Mrs. M., Coolatui | 2 | 11 | 1360 | 3174 | Jackson Wm. R., Myall Plain, Boggabilla | 5 | 9 | 1637 | 1830 | | | |
| East Glen Estate, Warialda | 17 | 15 | 1633 | 2880 | Jardine Chas. T., Nymboldia, Boggabilla | 4 | 96 | — | 3724 | | | |
| Ellis J. E., Yelarbon, Warialda | 7 | 3 | 141 | 1280 | Jardine W. R., Myall, Moree | 9 | 46 | 1869 | 5866 | | | |
| Erratt C. P., Duntulhu, Warialda | 23 | 27 | 2521 | 3500 | Jeffery John, Hazel Bank, Gravesend | 25 | 12 | 300 | 716 | | | |
| Evans R. F., Meriwa, Boggabilla | 27 | 847 | 14000 | 20000 | Johnson Enos J., Charmont, Bingara | 12 | 11 | 297 | 353 | | | |
| Faint Samuel, Barraba | 12 | 12 | 1220 | 1600 | Johnson John, Woodend, Bingara | 17 | 31 | 2220 | 3000 | | | |
| Fenson E., Woodland Farm, Bingara | 12 | 10 | 650 | 1211 | Johnson W. E., Warialda | 14 | 20 | 104 | 1220 | | | |
| Ferguson K. A., Stirling, Boggabilla | 9 | 14 | 2749 | 4261 | Jones T. and A., Moree | 67 | 103 | 4930 | 6924 | | | |
| Fing Robt., Stanmore, Pallamallawa | 15 | 20 | 100 | 533 | Jones T. R., Coppynurrumbilla, Boggabilla | 20 | 670 | 12823 | 73600 | | | |
| Finlayson E. M., Inglewood, Delungra | 15 | 1 | 815 | — | Keon Estate, Ltd., Dolgelly, Moree | 44 | 416 | — | 10800 | | | |
| Fitzgerald G. D., Kral Plains, Ashley | 5 | 44 | 4000 | 7507 | | | | | | | | |
| Forbes A., The Point, Blinniguy | 20 | 102 | 230 | 1938 | | | | | | | | |
| Fraser H. A., Moriti, Wallangra | 14 | 24 | 3010 | 2020 | | | | | | | | |
| Fraser Bros., Rocky Dam, Wallangra | 9 | 80 | 1413 | 4477 | | | | | | | | |
| Freer E., Yetman | 5 | 21 | 350 | 719 | | | | | | | | |
| Frost John G., Inventure, Barraba | 20 | 140 | 1200 | 1000 | | | | | | | | |
| Galney H. A., Haddleigh Pk, Gravesend | 16 | 14 | 300 | 1250 | | | | | | | | |
| Galvin O. F., Bingara | 6 | — | 1000 | 450 | | | | | | | | |
| Gall A. C., Pallamallawa | 11 | 71 | 51 | 1200 | | | | | | | | |
| Gall E. H., Swan Hill, Pallamallawa | 10 | 210 | — | 4300 | | | | | | | | |
| Gardner W., Homolea, Gravesend | 30 | 20 | 202 | 2028 | | | | | | | | |
| Gardner W. H., Glengarron, Ashley | 26 | 15 | 1114 | 1415 | | | | | | | | |
| Garland J. R., Booroonbah, Warialda | 7 | — | 440 | 2322 | | | | | | | | |
| Geisla W. A., Myalla, Moree | 10 | 33 | 1300 | 3000 | | | | | | | | |
| Geary John, Copper Hill | 14 | 7 | 1002 | 1500 | | | | | | | | |
| Gill Geo., Carlton, Pallamallawa | 14 | 10 | 430 | 554 | | | | | | | | |
| Gill J. E., Kolvu Grove, Elcombe | 38 | 20 | 582 | 2530 | | | | | | | | |
| Glaser John, Merrivale, Warialda | 3 | 12 | 237 | 453 | | | | | | | | |
| Glenzie Bros., Moree | 59 | 265 | 15 | 7300 | | | | | | | | |
| Goldman William, Rocky Glen, Barraba | 10 | 10 | 3101 | 2367 | | | | | | | | |
| Gordon H., Graglin, Warialda | 27 | 159 | — | 2083 | | | | | | | | |
| Gooda H., Allwood | 5 | — | 195 | 2155 | | | | | | | | |
| Goodsell E. J. H., Pallamallawa | 18 | — | 650 | 2377 | | | | | | | | |
| Gragin Pastoral Co., Warialda | 149 | 924 | 20172 | 35779 | | | | | | | | |
| Green J., Brighton, Gravesend | 15 | 5 | — | 2560 | | | | | | | | |
| Grills John, Mount Home, Barraba | 14 | 122 | 2100 | 2560 | | | | | | | | |
| Groth G. F., Glenmore, Barraba | 14 | 2 | 1400 | 1048 | | | | | | | | |
| Hagan Andrew, Castlemahe, Bingara | 27 | 5 | 110 | 602 | | | | | | | | |
| Hagan B., Apple Green, Barraba | 6 | 9 | 1000 | 1427 | | | | | | | | |
| Hagan E. C., Gulf Creek | 4 | 4 | 703 | 919 | | | | | | | | |
| Hallman E. E., Bingara | 30 | 41 | 1218 | 2180 | | | | | | | | |
| Hallman Mrs. J. S., Llgar, Wallangra | 22 | 30 | 1050 | 4000 | | | | | | | | |
| Hamilton Geo., Boggabilla | 10 | 260 | — | 2560 | | | | | | | | |
| Hansen F., Denham, Wallangra | 4 | — | 1016 | 4156 | | | | | | | | |
| Hanton Francis, Spring Hill, Bingara | 34 | 110 | 950 | 1775 | | | | | | | | |
| Hanton M. T., Bingara | 14 | 36 | 1704 | 3256 | | | | | | | | |
| Hardy W. R., Lonewood, Warialda | 9 | 21 | 1460 | 4022 | | | | | | | | |
| Hargrave R. M., Borundah, Warialda | 11 | 18 | 346 | 2172 | | | | | | | | |
| Harris A. J., Pallamallawa | 8 | 4 | 32 | 1225 | | | | | | | | |
| Harris Thos., Homebush, Wallangra | 5 | 15 | 1740 | 2404</ | | | | | | | | |

VISIT ANTHONY HORDERNS' NEW PALACE EMPORIUM,

THE HOME OF ANTHONY HORDERNS' FAMOUS LOW PRICES.

| 154c War PASTORAL. | | | | | War | | | | |
|--|-----|------|-------|--------|---|-----|------|-------|-------|
| Owner, Station and Post Town. | H. | C. | S. | A. | Owner, Station and Post Town. | H. | C. | S. | A. |
| WARRIALDA—(continued)— | | | | | McAuley Annie, Bongalla, Goodind- | 120 | 400 | — | 6000 |
| Kean J. S., Poldero, Moree | 10 | 280 | 2500 | 5660 | McClymont A., Dalketh, Warialda | 21 | 10 | 1822 | 2223 |
| Kelly E., Caroda | — | — | 1550 | 2254 | McClymont A. T., Nardoo, Tuncocoy | 2 | 2 | 578 | 1260 |
| Kelly M. P., Bingara | 18 | 7 | 803 | 800 | McClymont T. N., Wondilla, Warialda | 42 | 72 | 3571 | 3825 |
| Kelly P. G., Upper Horton | — | — | 1500 | 1543 | McCosker B. A., Cooloolat | 10 | 20 | 1600 | 2090 |
| Kelly Hiehard, Colbadah, Colbadah | 24 | 131 | 3460 | 2076 | McCosker B. F., Boggabilla | 13 | 50 | 1120 | 3003 |
| Kelly T. B., Myall Creek, Bingara | 0 | 17 | 1458 | 000 | McCosker C., Burmah, Graman | 15 | 21 | 2170 | 2558 |
| Kelman A. L., Pallamallawa | 40 | 10 | 2218 | 3054 | McCosker E. C., Wallangra | 9 | 00 | 1300 | 2780 |
| Kelman J. L., Kelston, Pallamallawa | 3 | 120 | 45 | 4553 | McCosker Owen, Myall Valley, Warialda | 0 | 37 | 1705 | 1620 |
| Kelman J. P. & F., Moree | 72 | 31 | 10575 | 13000 | McCosker T. H., Dulcamah, Graman | 4 | 21 | 552 | 3000 |
| Kent Alfred, Myall Valley, Warialda | 22 | 12 | 1797 | 1380 | McCrohan John, Howell | 48 | 88 | 56 | 0512 |
| Kerrigan S. G., Warialda Railway | 17 | 18 | 32 | 3741 | McCumstie E. G., Warialda | 17 | 6 | 65 | 1080 |
| Kerrigan Wm. M., Summervale, Bingara | 27 | 14 | 003 | 016 | McCusker J., Rockvale, Warialda | 15 | 20 | 1062 | 1682 |
| Kinnmorley A. W. H., Kladra, Wallangra | 4 | 5 | 062 | 4040 | McCusker Mrs. S. S., Barraba | — | — | — | 1280 |
| Kinnmorley Mrs. E. A., Mountain Valley Cooloolat | 24 | 0 | 1600 | 2465 | McDermott W. J., Murvey, Bingara | 20 | 13 | 200 | 350 |
| Kinnmorley Wm., The Jungle, Warialda | 15 | 53 | 15 | 2150 | McDonald J. H., Tuncocoy, Moree | 10 | 844 | — | 1200 |
| Kling C. H., Barraba | 2 | 4 | 611 | 948 | McDonald W. J., Cooloolat, Warialda | 20 | 111 | 2700 | 5178 |
| Kling N. M., Bulourie, Barraba | 18 | 12 | 880 | 040 | McDonald Bros., Upper Horton | — | — | 1000 | 1087 |
| Kling W. W., Eaglehawk, Bingara | 16 | 23 | 075 | 1002 | McFarland C. J., Hybla, Pallamallawa | 42 | 38 | 2320 | 5018 |
| Kling J. T., Bingara | 11 | 26 | 305 | 1200 | McGee Charles, Warialda | 28 | 25 | 003 | 1535 |
| Kling W. H., Warialda | 3 | 20 | 1200 | 3095 | McGee G. H., Warialda | 10 | 47 | 502 | 1535 |
| Kirk W. A., Almeria, Warialda | 10 | 117 | 4 | 3077 | McGlenty A. M., Eureka, Bundarra | 12 | 163 | — | 4453 |
| Kirkby W., Success, Moree | 5 | 173 | 6800 | 7500 | McGlenty Jas., Gulf Creek | 0 | 35 | 1050 | 1010 |
| Kolna Alex., Glenview, Warialda | 26 | 11 | 283 | 1704 | McGrath T. W., Bingara | 10 | 0 | 605 | 422 |
| Laurock Bros., Kurrajong, Kuloona | 20 | 7 | 615 | 1302 | McGregor Peter, Boggabilla | 7 | 191 | — | 1880 |
| Langworthy G., Gravesend | 20 | 97 | 423 | 1714 | McInnes B., Walgunyah, Bingara | 8 | 105 | — | 915 |
| Lawson J., Moree | 6 | 14 | 2035 | 3016 | McIntosh M. W., Mobbinry, Boggabilla | 70 | 80 | 18512 | 30153 |
| Lennon J. C., Delunga | 26 | 0 | 1100 | 1400 | McLean P. & I. Co. Ltd., Backle, Moree | 15 | 25 | 6771 | 0000 |
| Leverge J., Bolat View, Moree | 5 | — | 708 | 1250 | McMahon James, Shanad, Bingara | 27 | 86 | 2255 | 3128 |
| Lillyman W. H., Rosslea, Moree | 4 | 3 | 912 | 3927 | McManns E. J., Bingara | 17 | 42 | 780 | 085 |
| Lillyman Bros., Warialda | 3 | 20 | 2242 | 2540 | McMaster Duncan, Glendon, Warialda | 43 | 321 | 9220 | 0840 |
| Loder Frank, Mt. Mitchell, Warialda | 10 | 76 | 4045 | 8731 | McMaster H. S., Croppa, Warialda | 80 | 300 | 12030 | 17805 |
| Lowie Bros., Balmah, Warialda | 12 | — | 2200 | 12700 | McMaster H. N. A., Bliffah, Warialda | 28 | 30 | 2012 | 4000 |
| Lowie J. A., Balmah, Warialda | 15 | 4 | 3280 | 3335 | McMillan H., Sylvian Plain, Boggabilla | 10 | 8 | 841 | 2208 |
| Love W. A., Morris Vale, Graman | 11 | 7 | 550 | 756 | McMillan Miss M. C., Oregon, Warialda | 54 | 441 | 13015 | 38000 |
| Lucas A. A., Warialda | 0 | 1 | 304 | 800 | McMillan John, Boggabilla | 21 | 34 | 2200 | 2544 |
| Lucas James, Warialda | 7 | — | 1421 | 3100 | McNamara John, Riverside, Pallamallawa | 11 | 30 | 2700 | 2544 |
| Lucas Mrs. Matilda, Warialda | 31 | 80 | 1000 | — | Neal W. J., Upper Bingara | 24 | 2 | 467 | 2424 |
| Mace H. A. R., Fairview, Pallamallawa | 22 | 11 | 1400 | 2202 | Newberry Bros., Warialda | 0 | 0 | 2700 | 2700 |
| Macey G., Prairie Park, Pallamallawa | 21 | 4 | — | 303 | Newlands John, Clontarf, Boggabilla | 15 | 41 | 1475 | 2286 |
| Mack Bros., The Plain, Caroda | 141 | 162 | 11130 | 9826 | Newman H. T., Eureka, Bingara | 0 | 36 | 880 | 2091 |
| Mack A. J. G., Luton, Bingara | 5 | 425 | — | 2500 | Nicholson Herbert S., Pallamallawa | 0 | 7 | 1012 | 990 |
| Mack Austin, Pallah, Bingara | 370 | 557 | 21000 | 26215 | Nicholson S. H., Glenesk, Moree | 12 | 05 | 2116 | 4212 |
| Mackay Bros., Gungahwarild, Warialda | 117 | 1783 | 25723 | 48470 | N.S.W. L. and A. Co., Ltd., Banghett, Bingara | 225 | 1300 | 16140 | 30000 |
| Madden M. H., Whitlow Ck., Bingara | 5 | 54 | 80 | 420 | N.S.W. L. and A. Co., Ltd., Welbon, Moree | 57 | 084 | 7550 | 36037 |
| Maclean P. J., Cooloolat | 7 | 14 | 2500 | 2202 | O'Brien C., The Glen, Warialda | 18 | 20 | 1077 | 2607 |
| Magee N. S., Alawa, Moree | — | — | — | 4080 | O'Brien Jas., Barraba | 26 | 67 | 1700 | 1600 |
| Maher Mrs. M., Warialda | 8 | 22 | 213 | 340 | O'Brien Mrs. M., Erin's View, Graman | 8 | 6 | 525 | 1072 |
| Maidens W. T., Yagobie, Warialda | 18 | 80 | — | 681 | O'Brien John, The Ranch, Warialda | 16 | 7 | 757 | 2280 |
| Maidens W., Oak Park, Inverell | 8 | 456 | — | 10000 | O'Brien M., Warialda | 8 | 10 | 708 | 1343 |
| Makin J., Warialda | 7 | 65 | 1432 | 3673 | O'Brien P. K., Barraba Road, Bingara | 5 | — | 250 | 425 |
| Makin R. W., Moree | 17 | 72 | 2322 | 4141 | O'Donnell S. R., Ltd., Maccotte, Yalarbon | — | — | 000 | — |
| Makin W. A., Erindale, Cooloolat | 14 | 34 | 2611 | 5648 | Ogilvie G. P., Kyelah, Warialda | 6 | 2 | 720 | 2280 |
| Malliso Geo., Barraba | 1 | 2 | 1170 | 860 | Oldham John M. E., Croydon, Pallamallawa | 17 | 32 | 043 | 2000 |
| Marshall D. P., Tackinbri, Moree | 10 | 32 | 1708 | 3725 | O'Nelle Thos., Yagobie | 36 | 50 | 1007 | 1626 |
| Marshall F. R., Tralee, Moree | 5 | 10 | 2031 | 4102 | O'Nelle Wm., Top Water, Bingara | 13 | 27 | 086 | 1860 |
| Marshall W. L., Tralee, Moree | 20 | 41 | 900 | 3770 | Onus Bros. and Gili, Gravesend | 10 | 120 | — | 820 |
| Martyn J. E., Yetman | 7 | — | 402 | 1675 | Park Adam, Boundary Ck., Caroda | 0 | — | 2100 | 1852 |
| Martyn W. C., Mt. Lindsay, Yetman | — | — | 172 | 1100 | Parker E. R. B., Warialda | 8 | 25 | 40 | 1220 |
| Anson C. F., Blue Nobby, Colbadah | 14 | — | 2200 | 2870 | Parkin George, Somerton, Bingara | 25 | 23 | 1072 | 3000 |
| Matthews J., Moree | 10 | 23 | 1400 | 4040 | Parkin T., Evergreen, Bingara | 14 | 18 | 1400 | 1400 |
| Matthews P., Pallamallawa | 10 | 20 | 240 | 503 | Parkin W. J., Mount Rodd, Bingara | 57 | 40 | 1058 | 3030 |
| Mell Chas., Fairview, Boggabilla | 14 | 5 | 1620 | 2812 | Parr A., Wallangra | 16 | 41 | 950 | 2756 |
| Michell C. (Exors.), Colbadah | 15 | 21 | 2084 | 2434 | Patterson Jas., Pallamallawa | 10 | 20 | 1310 | 2840 |
| Miller C. and C. J., Green Mt., Bingara | — | — | 847 | 032 | Perrett Bros., Stirling, Cooloolat | 12 | 21 | 3255 | 4000 |
| Miller C. (Exors.), Bell's Mountain | 15 | 21 | 2084 | 2434 | Phillips W. O., Fish Ponds, Warialda | 14 | 501 | 6330 | 55360 |
| Miller H. H. (Est.), Bingara | 23 | 95 | 14 | 844 | Piedmont Pastoral Co., Colbadah | 55 | 397 | 28215 | 32000 |
| Miller William, Iola, Cooloolat | 11 | 65 | 2010 | 3800 | Piggott E. M. S., Rob Roy | — | — | 92 | 130 |
| Mitchell John, Freestone, Cooloolat | 10 | 15 | 2450 | 2010 | Pike James, Glenview, Warialda | 10 | 5 | 400 | 900 |
| Mitchell J. J., Dolgelly | 10 | 15 | 1410 | 4172 | Quinn George, Binoguy | 10 | 04 | 350 | 372 |
| Mitchell J. L., Wendouree, Gravesend | 30 | 51 | 428 | 1111 | Quinn S., Pallamallawa | 0 | — | 54 | 252 |
| Mitchell Louisa, Spring Valley, Warialda | 3 | 3 | 350 | — | Rattray T., Oregon, Bingara | 51 | 01 | 1510 | 1903 |
| Moffett Albert E., Gravesend | 20 | 41 | 512 | 3020 | Reardon W. R., Springmount, Warialda | 81 | 230 | 5381 | 6667 |
| Moffitt Grace, Gravesend | 18 | 90 | — | 950 | Reece J. S., Bingara | 12 | 4 | 400 | 1648 |
| Moore Bros., Morlin, Moree | 2 | — | 5978 | 11000 | Reeves J. T. and H. J., Elcombe, Gravesend | 64 | 61 | 950 | 5230 |
| Moore F. R., Hillstead, Moree | 6 | 24 | 4338 | 6000 | | | | | |
| Moore J. R., Morelands, Moree | 4 | — | 3016 | 4440 | | | | | |
| Moore Robert, Warialda | 19 | — | 157 | 202 | | | | | |
| Moore W. H., Glendon, Warialda | 28 | 51 | 2363 | 2267 | | | | | |
| Moore Walter, Warialda | 13 | 15 | 1812 | 4252 | | | | | |
| Morris Richard, Mount Eva, Wallangra | 20 | 63 | 8 | 2709 | | | | | |
| Morris William, Bora, Bingara | 12 | 34 | 1468 | 2014 | | | | | |
| Munro Alfred S., Lignum, Yetman | 10 | 255 | — | 5311 | | | | | |
| Munro H. R., Keera, Bingara | 337 | 7818 | 17058 | 138000 | | | | | |
| Munro H. R., Oakhurst, Boggabilla | 45 | 570 | 10560 | 11049 | | | | | |
| Munro C. W., Trevallyn, Warialda | 18 | 14 | 4500 | 4346 | | | | | |
| Munro H. J., Willunga, Warialda | 5 | 10 | 1420 | 2300 | | | | | |
| Murray R., Stanbrook, Wallangra | 26 | 117 | — | 1860 | | | | | |
| Myring W. E., Pallamallawa | 38 | 10 | 60 | 3473 | | | | | |

| War | | | | | PASTORAL. | | | | | Wen | | | | | 155c | | | | |
|--|-----|------|-------|-------|--|-----|------|------|-------|--|-----|------|-------|-------|--|-----|------|-------|-------|
| Owner, Station and Post Town. | H. | C. | S. | A. | Owner, Station and Post Town. | H. | C. | S. | A. | Owner, Station and Post Town. | H. | C. | S. | A. | Owner, Station and Post Town. | H. | C. | S. | A. |
| Reynolds E. W., Bundarra | — | — | 300 | 500 | Walsh M., Corio, Wallangra | 4 | 4 | 1500 | 3064 | Walsh R., Yallaroo, Warialda | 14 | 66 | — | 5900 | Walsh M., Corio, Wallangra | 4 | 4 | 1500 | 3064 |
| Ridley W. C., Bingara | 22 | 26 | 020 | 502 | Walton L. D., Bingara | 4 | 7 | 150 | 320 | Walton L. D., Bingara | 4 | 7 | 150 | 320 | Walton L. D., Bingara | 4 | 7 | 150 | 320 |
| Riley G. H. S., Tri-Tree Ck., Bingara | 6 | — | 709 | 790 | Waters W. H., White Rock, Cooloolat | 12 | 6 | 283 | 0900 | Watson Olive N., Oakley Ck., Warialda | 7 | 8 | 222 | 2000 | Waters W. H., White Rock, Cooloolat | 12 | 6 | 283 | 0900 |
| Riley Jacob W., Oakley Ck., Warialda | 14 | 0 | 181 | 1330 | Watson Olive N., Oakley Ck., Warialda | 7 | 8 | 222 | 2000 | Wagh A., Coppymurumbilla, Boggabilla | 72 | 1416 | 16658 | 68502 | Watson Olive N., Oakley Ck., Warialda | 7 | 8 | 222 | 2000 |
| Riley John, Oakwood, Warialda | 42 | 40 | 1200 | 1423 | Wearne W. E., Beaufort, Bingara | 127 | 176 | 1050 | 3000 | Wearne W. E., Beaufort, Bingara | 127 | 176 | 1050 | 3000 | Wagh A., Coppymurumbilla, Boggabilla | 72 | 1416 | 16658 | 68502 |
| Riley R., Aran, Warialda | 44 | 35 | 400 | 1528 | Webster D. B., Backspear, Moree | 0 | 38 | 2015 | 3770 | Webster D. B., Backspear, Moree | 0 | 38 | 2015 | 3770 | Wearne W. E., Beaufort, Bingara | 127 | 176 | 1050 | 3000 |
| Robinson Archibald, Boggabilla | 108 | 205 | 1911 | 3086 | Web Mrs. E. J., Warialda | 4 | 10 | 400 | 800 | Web Mrs. E. J., Warialda | 4 | 10 | 400 | 800 | Webster D. B., Backspear, Moree | 0 | 38 | 2015 | 3770 |
| Rogers Jas., Mount View, Bingara | 17 | 12 | 1870 | 1440 | Well James J., Warialda | 0 | 17 | 080 | 1240 | Well James J., Warialda | 0 | 17 | 080 | 1240 | Web Mrs. E. J., Warialda | 4 | 10 | 400 | 800 |
| Rolfe E. A., Rope Vale, Graman | 52 | 12 | 868 | 2555 | Wellard H. A., Coolbar, Yetman | 10 | 120 | — | 1280 | Wellard H. A., Coolbar, Yetman | 10 | 120 | — | 1280 | Well James J., Warialda | 0 | 17 | 080 | 1240 |
| Rolfe J., Mona Vale, Wallangra | 11 | 50 | 11 | 4300 | Wells E. & J., Mountain View, Warialda | 34 | 16 | 606 | 750 | Wells E. & J., Mountain View, Warialda | 34 | 16 | 606 | 750 | Wellard H. A., Coolbar, Yetman | 10 | 120 | — | 1280 |
| Rolfe J. A., Mervin, Warialda | 17 | 22 | 2750 | 2122 | Wells George, Hillsdale, Warialda | 16 | 2 | 602 | 900 | Wells George, Hillsdale, Warialda | 16 | 2 | 602 | 900 | Wells E. & J., Mountain View, Warialda | 34 | 16 | 606 | 750 |
| Rollings John, Maryland, Bingara | 6 | 11 | 102 | — | Wells P., Ottomild, Gravesend | 20 | 54 | 717 | 2008 | Wells P., Ottomild, Gravesend | 20 | 54 | 717 | 2008 | Wells George, Hillsdale, Warialda | 16 | 2 | 602 | 900 |
| Rollings Thomas, Bingara | 7 | 9 | 106 | 1216 | Wells T. W., Woodlawn, Warialda | 40 | 121 | 3530 | 4877 | Wells T. W., Woodlawn, Warialda | 40 | 121 | 3530 | 4877 | Wells P., Ottomild, Gravesend | 20 | 54 | 717 | 2008 |
| Rose G., Bonwick, Warialda | 17 | 7 | 576 | 2500 | Wells Walter, Gravesend | 5 | 25 | 755 | 900 | Wells T. W., Woodlawn, Warialda | 40 | 121 | 3530 | 4877 | Wells T. W., Woodlawn, Warialda | 40 | 121 | 3530 | 4877 |
| Ross Hugh M., Boobora, Boggabilla | 18 | 44 | 2640 | 4830 | Welsh Mrs. M., Trinkey, Boggabilla | 12 | 7 | 2320 | 4441 | Wells Walter, Gravesend | 5 | 25 | 755 | 900 | Wells Walter, Gravesend | 5 | 25 | 755 | 900 |
| Ross J. K., Aderslar, Inverell | 20 | 214 | 1205 | 15150 | Wetherall Bros., Glencoe, Warialda | 31 | 46 | 5904 | 7113 | Welsh Mrs. M., Trinkey, Boggabilla | 12 | 7 | 2320 | 4441 | Welsh Mrs. M., Trinkey, Boggabilla | 12 | 7 | 2320 | 4441 |
| Ross J. R., Warramilla, Inverell | 13 | 70 | 700 | 11300 | Wetherall R., Junr., Warralsh, Warialda | 0 | 20 | 1006 | 4157 | Wetherall Bros., Glencoe, Warialda | 31 | 46 | 5904 | 7113 | Wetherall Bros., Glencoe, Warialda | 31 | 46 | 5904 | 7113 |
| Ross J. W., Glen Moss, Wallangra | — | 100 | 1900 | — | Wheatley G. H., Connecticut, Cooloolat | 11 | 49 | 354 | 6700 | Wetherall R., Junr., Warralsh, Warialda | 0 | 20 | 1006 | 4157 | Wells Walter, Gravesend | 5 | 25 | 755 | 900 |
| Ross Matilda, Bingara | 28 | 13 | — | 1700 | White Bros., Tucka Tucka, Yetman | 167 | 3924 | 91 | 48100 | White Bros., Tucka Tucka, Yetman | 167 | 3924 | 91 | 48100 | Welsh Mrs. M., Trinkey, Boggabilla | 12 | 7 | 2320 | 4441 |
| Rourke John, Glenroy, Bingara | 25 | 14 | 563 | 078 | White F. A., Booraba, Warialda | 0 | 141 | 200 | 4204 | White F. A., Booraba, Warialda | 0 | 141 | 200 | 4204 | Wetherall Bros., Glencoe, Warialda | 31 | 46 | 5904 | 7113 |
| Ryan G. (Estate of), Warialda | 20 | 20 | 2300 | 3700 | Wilkinson J. A., Pegler's Farm, Warialda | 25 | 7 | 104 | 300 | White F. A., Booraba, Warialda | 0 | 141 | 200 | 4204 | Wheatley G. H., Connecticut, Cooloolat | 11 | 49 | 354 | 6700 |
| Ryan Geo., Mountbar, Warialda | 20 | 4 | 97 | 220 | Wilkinson J. R., Cedar Tree, Bingara | 22 | 50 | 1000 | 3867 | Wilkinson J. A., Pegler's Farm, Warialda | 25 | 7 | 104 | 300 | White Bros., Tucka Tucka, Yetman | 167 | 3924 | 91 | 48100 |
| Ryan Timothy, Limebon, Boggabilla | 42 | 100 | 3315 | 5355 | Williams William S., Yeral, Bingara | 4 | 200 | 2174 | 4432 | Wilkinson J. R., Cedar Tree, Bingara | 22 | 50 | 1000 | 3867 | White F. A., Booraba, Warialda | 0 | 141 | 200 | 4204 |
| Saunders R. H., Myall Downs, Bingara | 16 | 34 | 1750 | 3486 | Wilson A. J., Gravesend | 15 | — | 141 | 540 | Williams William S., Yeral, Bingara | 4 | 200 | 2174 | 4432 | Wilkinson J. A., Pegler's Farm, Warialda | 25 | 7 | 104 | 300 |
| Schmidt J. F., Yetman | 12 | 10 | 130 | 400 | Wilson H. T., Glencoe, Gravesend | 25 | 15 | 110 | 514 | Wilson A. J., Gravesend | 15 | — | 141 | 540 | Williams William S., Yeral, Bingara | 4 | 200 | 2174 | 4432 |
| Schmidt John, Moree | 7 | 30 | 316 | 1044 | Wilson L. G., Glencoe, Gravesend | 6 | 3 | 252 | 280 | Wilson H. T., Glencoe, Gravesend | 25 | 15 | 110 | 514 | Wilson A. J., Gravesend | 15 | — | 141 | 540 |
| Scott W. G., Ottomild, Gravesend | 21 | 40 | 747 | 1387 | Wiseman L. E., Graman | 34 | 6 | 2887 | 2900 | Wilson L. G., Glencoe, Gravesend | 6 | 3 | 252 | 280 | Wilson H. T., Glencoe, Gravesend | 25 | 15 | 110 | 514 |
| Scott W. R., Kurrajong Hills, Warialda | 41 | 355 | 6020 | 13350 | Withers Hy., Glenroy, Bingara | 20 | 17 | 1580 | 2050 | Wiseman L. E., Graman | 34 | 6 | 2887 | 2900 | Wilson L. G., Glencoe, Gravesend | 6 | 3 | 252 | 280 |
| Shelton E. G., Warrana, Moree | 10 | 142 | 4705 | 4050 | Withers S. C., Bellevue, Bingara | 35 | 31 | 1513 | 1567 | Withers Hy., Glenroy, Bingara | 20 | 17 | 1580 | 2050 | Wiseman L. E., Graman | 34 | 6 | 2887 | 2900 |
| Shelton J. R., Barrowa, Moree | 104 | 21 | 4530 | 9300 | Woodhouse M. A. & H. C., Bingara | 27 | 16 | 667 | 007 | Withers S. C., Bellevue, Bingara | 35 | 31 | 1513 | 1567 | Withers Hy., Glenroy, Bingara | 20 | 17 | 1580 | 2050 |
| Shelton Thomas, Bristol, Moree | 4 | 10 | 2000 | 0100 | Wooda J. K., Wilga, Warialda | 8 | 12 | 1612 | 2800 | Woodhouse M. A. & H. C., Bingara | 27 | 16 | 667 | 007 | Withers S. C., Bellevue, Bingara | 35 | 31 | 1513 | 1567 |
| Shindin H. J., Hampden, Bingara | 20 | 10 | 2300 | 3175 | Woods J. M., Graigue, Moree | 5 | — | 2450 | 3970 | Wooda J. K., Wilga, Warialda | 8 | 12 | 1612 | 2800 | Woodhouse M. A. & H. C., Bingara | 27 | 16 | 667 | 007 |
| Skelton G. R., Otley, Cooloolat | 17 | 20 | 15250 | 12000 | Woods Mrs. Sarah, The Glen, Ashley | — | 111 | — | 3500 | Woods J. M., Graigue, Moree | 5 | — | 2450 | 3970 | Wooda J. K., Wilga, Warialda | 8 | 12 | 1612 | 2800 |
| Smith Albert, Canley Vale, Warialda | 15 | 0 | 402 | 406 | Woods W. D., Oak Lea, Moree | 10 | 10 | 2513 | 3770 | Woods Mrs. Sarah, The Glen, Ashley | — | 111 | — | 3500 | Woods J. M., Graigue, Moree | 5 | — | 2450 | 3970 |
| Smith A. T., Stonefield, Warialda | 13 | 13 | 431 | 1324 | Wright Robert, Wilga, Moree | 11 | 5 | 1210 | 1410 | Woods W. D., Oak Lea, Moree | 10 | 10 | 2513 | 3770 | Woods Mrs. Sarah, The Glen, Ashley | — | 111 | — | 3500 |
| Smith James, Bingara | 24 | 50 | 230 | 1930 | Wright Mary, Hillsdale, Pallamallawa | — | — | 1728 | 2000 | Wright Robert, Wilga, Moree | 11 | 5 | 1210 | 1410 | Woods W. D., Oak Lea, Moree | 10 | 10 | 2513 | 3770 |
| Smith R. J., Sunnyside, Bingara | 17 | 31 | 1400 | 1930 | Younie Colin, Middle Bend, Bingara | 0 | 14 | 178 | 123 | Wright Mary, Hillsdale, Pallamallawa | — | — | 1728 | 2000 | Wright Robert, Wilga, Moree | 11 | 5 | 1210 | 1410 |
| Smith S., Hall's Creek, Bingara | 21 | 50 | 82 | 620 | | | | | | Younie Colin, Middle Bend, Bingara | 0 | 14 | 178 | 123 | Wright Mary, Hillsdale, Pallamallawa | — | — | 1728 | 2000 |
| Spencer Bros., Barabba | 9 | 50 | 4400 | 5048 | | | | | | | | | | | Younie Colin, Middle Bend, Bingara | 0 | 14 | 178 | 123 |
| Stamm Estate, Bulkira, Warialda | 26 | 111 | 0834 | 8090 | | | | | | | | | | | | | | | |
| Stehr E., Warialda | 0 | 56 | 310 | 1440 | | | | | | | | | | | | | | | |
| Stehr E. L., The Downs, Warialda | 30 | 50 | 3763 | 2907 | | | | | | | | | | | | | | | |
| Stevens E. J., Warialda | 8 | 18 | 163 | 026 | | | | | | | | | | | | | | | |
| Stevens Geo., Sandy Creek, Wallangra | 13 | 22 | 2450 | 2147 | | | | | | | | | | | | | | | |
| Stevens W. J., Pallamallawa | 12 | 55 | 303 | 806 | | | | | | | | | | | | | | | |
| Stevenson C. R. A., Allandale, Warialda | 31 | 77 | 3674 | 4708 | | | | | | | | | | | | | | | |
| Stevenson W. E. (Estate), Mona Valley, Warialda | 32 | 73 | 3048 | 5440 | | | | | | | | | | | | | | | |
| Stewart C. M., Gold Plain, Warialda | 2 | 8 | 710 | 3920 | | | | | | | | | | | | | | | |
| Stewart D. A., Allawah, Boggabilla | 2 | 3 | 40 | 3913 | | | | | | | | | | | | | | | |
| Stewart J. A., Lay Green, Moree, and Pepperbox, Warialda | 14 | 10 | 1080 | 5873 | | | | | | | | | | | | | | | |
| Stogier H. E., Turkey Plains, Warialda | 24 | 8 | 1180 | 2150 | | | | | | | | | | | | | | | |
| Strahley D. C., Moree | 7 | 6 | 2174 | 3134 | | | | | | | | | | | | | | | |
| Stahley D. A., Sandy Knove, Inverell | — | 12 | — | 1900 | | | | | | | | | | | | | | | |
| Stuartville Pastoral Co., Boggabilla | 13 | 8 | 2650 | 4602 | | | | | | | | | | | | | | | |
| Stubbs H. S., Pallamallawa | 0 | 3 | 09 | 2477 | | | | | | | | | | | | | | | |
| Sutton Abe, Ohlm, Boggabilla | 14 | 5 | 1200 | 2970 | | | | | | | | | | | | | | | |
| Sutton David, Boggabilla | 50 | 150 | 2500 | 5120 | | | | | | | | | | | | | | | |
| Sutton J., Campbell's Ck., Yetman | 10 | 19 | 138 | — | | | | | | | | | | | | | | | |
| Sutton J. A., Yetman | 5 | 13 | 412 | 527 | | | | | | | | | | | | | | | |
| Sutton John, Bundibah, Yetman | 18 | 120 | 2 | 2280 | | | | | | | | | | | | | | | |
| Sutton William A., Bumble, Yetman | 17 | 18 | 480 | 2400 | | | | | | | | | | | | | | | |
| Tafe D., Bondi, Warialda | 24 | 31 | 770 | 050 | | | | | | | | | | | | | | | |
| Talbot Robert, Boxhill, Bingara | 8 | 11 | 70 | 302 | | | | | | | | | | | | | | | |
| Taylor Mrs. E., Fordend, Warialda | 10 | 21 | 500 | 1098 | | | | | | | | | | | | | | | |
| Taylor R. F. J., Lindon Downs, Warialda | 7 | 50 | 2053 | 4250 | | | | | | | | | | | | | | | |
| Thomas W. P., Boggabilla | 35 | 63 | 7060 | 14000 | | | | | | | | | | | | | | | |
| Thompson A., Rock Lea, Yetman | 22 | 9 | 0 | 2540 | | | | | | | | | | | | | | | |
| Thompson J., Rockwood, Yetman | 10 | 11 | 658 | 1400 | | | | | | | | | | | | | | | |
| Thompson W. F., Wytona, Moree | 13 | 107 | 1480 | 4220 | | | | | | | | | | | | | | | |
| Thorley E. V., Booryana, Boggabilla | 4 | 4 | — | 3756 | | | | | | | | | | | | | | | |
| Thorpe Mrs. M. M., Carisbrook, Cobbada | 11 | 28 | 3859 | 3933 | | | | | | | | | | | | | | | |
| Thurburn A. H., Drumduan, Moree | 16 | 131 | 1325 | 3600 | | | | | | | | | | | | | | | |
| Tindale and Son, Trigamon | 40 | 1121 | — | 40500 | | | | | | | | | | | | | | | |
| Tomlinson W. H., Bybilla, Yelarbon | 13 | — | 2058 | 3104 | | | | | | | | | | | | | | | |
| Trayburn A. E., Bingara | 9 | 45 | 700 | 830 | | | | | | | | | | | | | | | |
| Turner A. C., Riverstead, Bingara | 12 | 45 | 376 | 4104 | | | | | | | | | | | | | | | |
| Turner D. D., Myall Ck., Bingara | 10 | 12 | — | 1918 | | | | | | | | | | | | | | | |
| Turner Jas., Gorman Springs, Warialda | 15 | 32 | 1024 | 2365 | | | | | | | | | | | | | | | |
| Turner O. E., Bingara | 7 | 44 | 90 | 1400 | | | | | | | | | | | | | | | |
| Turner W. H., Glenview, Bingara | 10 | 64 | 516 | 4940 | | | | | | | | | | | | | | | |
| Walker Thos. (Trustees), Cooloolat, Warialda | 51 | 303 | 8740 | 15470 | | | | | | | | | | | | | | | |
| Wallangra Pastoral Co., Wallangra | 132 | 787 | 19334 | 37000 | | | | | | | | | | | | | | | |
| Wallis H., Hazeldean, Bingara | 4 | 10 | 184 | 1784 | | | | | | | | | | | | | | | |
| Wallis Mrs., | | | | | | | | | | | | | | | | | | | |

THE PICK OF THE WORLD'S CHOICEST COMMODITIES.

THE HOME OF ANTHONY HORDERNS' FAMOUS LOW PRICES.

| 156c | Wil | PASTORAL. | | | | Yas | | | |
|--|-----|-----------|-------|--------|---|-----|-----|-------|---------|
| Owner, Station and Post Town. | H. | C. | S. | A. | Owner, Station and Post Town. | H. | C. | S. | A. |
| WENTWORTH—(continued)— | | | | | | | | | |
| Higgins John, Kulkurna, Cal Lal | 41 | 46 | 5780 | 35350 | Galloway Bros., Mulga Vale and | 22 | 50 | 3395 | 42400 |
| Hill Bros., Netherby, Wentworth | 12 | 0 | 1210 | 8978 | Coolamama, Ivanhoe Road | — | — | — | 23000 |
| Hillipsley John, Tulney Point, Wentworth | 17 | 4 | 150 | 1275 | Galloway J. H., Tunkakarty | — | — | — | 23000 |
| Hope R. E. H., Para, Wentworth | 85 | 101 | 17442 | 310346 | Gilby H., Mulga Valley | 15 | — | 228 | 22000 |
| Jackson W. G., Downham, Wentworth | 7 | 1 | 740 | 5048 | Hindie A., Erno, White Cliffs | 8 | 14 | 1511 | 26250 |
| Lambert J. G., View Point, Pooncaira | 18 | 44 | 910 | 2900 | Houlihan W. J., Tonga, Paroo Rd. | 52 | 133 | 5113 | 180000 |
| McGregor John, Bellsgrave, Cal Lal | 18 | 11 | 3040 | 20220 | Howard Thomas, Wilcannia | 50 | 56 | 1998 | 20000 |
| McLeod Bros., Dunvegan, Wentworth | 11 | 22 | 2648 | 34000 | Jackson & Sons, White Cliffs | 3 | — | 1097 | 31700 |
| McLeod D., Oak Bank, Wentworth | 38 | 46 | 3627 | 48890 | Johnston Mrs. M., Copajo, Paroo Rd | 84 | 120 | 11626 | 84000 |
| Marvell G., Quambi, Wentworth | 6 | — | 1443 | 10150 | Killen & Co., Marra, Wilcannia | 95 | 264 | 15878 | 312720 |
| Maynard J., Allanvale, Wentworth | 7 | 11 | 1007 | 10030 | King E. C., Pine Ridge, Wilcannia | 17 | 14 | 2355 | 28531 |
| Nichols H. T., Hazeldell, Wentworth | 0 | 10 | 1047 | 16933 | Lahy J. S., Cullowa | 252 | 340 | 30356 | 307894 |
| Pollard John, Big Bend, Cal Lal | 17 | 47 | 1037 | 20585 | Lalldlaw & Cooper, Grassmere, via Broken Hill | 40 | 700 | — | 212800 |
| Pollard W. J., Morna Mall, change Wentworth | 6 | 0 | 950 | 5120 | Larkins J. W., Goonalgana, Wilcannia | 35 | 8 | 5710 | 56590 |
| Reid George, Tarangara East, Wentworth | 20 | 3 | 1150 | 11440 | Leckie Robert, The Avenue, Wilcannia | 111 | 324 | 4595 | 110000 |
| Richardson E. P. M., Burtundy, Wentworth | 58 | 44 | 12210 | 205000 | McCallum & Morphett, White Cliffs | 11 | 3 | 084 | 24000 |
| Ross W., Toora, Wentworth | 4 | 6 | 1630 | 11025 | McClure J., Kayrunnara | 10 | — | 2130 | 34000 |
| Sayers Mrs. M., Pooncaira | 12 | — | 1074 | 10226 | McDonnell J., Nettelle, Wilcannia | 37 | 220 | 5084 | 108800 |
| Scadding Bros., Wangumma, Cal Lal | 5 | 3 | 1011 | 10180 | McInery S. J., Polocara, Tilpa | 9 | 46 | 1320 | 20840 |
| Smith D. M. & C. B., Wingille, via Wentworth | 17 | — | 1512 | 12480 | Mitcheburg Mrs. A., Coromandel, Wilcannia | 38 | 48 | 1511 | 37619 |
| Smith Mrs. C. H., Wingille | — | 7 | 105 | 1080 | Monba Pastoral Co., Paroo Road | 283 | 74 | 39607 | 1636000 |
| Smith J. T., Balcatherine, Wentworth | 30 | 24 | 1216 | 32400 | Morrison Bros., Lakerville, Wilcannia | 205 | — | — | 12800 |
| Smith W. T., Warrakoo, Cal Lal | 83 | 28 | 7537 | 65006 | Morrison Bros., Fairview, Wilcannia | 62 | 21 | — | 15640 |
| Smyth D., Morna Mall, change Wentworth | 5 | 8 | 637 | 5120 | Mungovan John, Rosedale, Wilcannia | 25 | — | 8842 | 127000 |
| Smythe Bros., Nampoo, Cal Lal | 20 | 8 | 3227 | 22500 | Murray H. T., Clifton, Tilpa | 18 | — | 1840 | 57500 |
| Summers C., Lehna, Duffie's Bend, Wentworth | 60 | 80 | 6657 | 210320 | Nunthergule Pastoral Co., Nunthergule, via White Cliffs | 133 | 142 | 15710 | 368000 |
| Sykes F. J., Wentworth | 7 | 24 | 422 | 700 | Officer Proprietary Company, Kal-lara, Tilpa | 303 | 300 | 40827 | 908000 |
| Thomas Bros., Boundary Run, Tarcoona | 10 | 22 | 1684 | 22000 | Officer J. R. & Co., Billilla, Wilcannia | 60 | 186 | 14238 | 378057 |
| Thomson W. M., Noola, Cal Lal | 18 | 25 | 3026 | 20240 | Parker W., Wilcannia | 156 | 985 | 17238 | 420000 |
| Tunkin T., Windamingle, Wentworth | 16 | 22 | 5425 | 100000 | Peter C. F., White Cliffs | 7 | 7 | 444 | 33950 |
| Wakefield Thomas, Minda, Pooncaira | 15 | 3 | 1320 | 17000 | Peter E. D., White Cliffs | 3 | — | 604 | 34500 |
| Watson W., Bengallow, Euston | 8 | 15 | 1552 | 27616 | Ridge Leo (Exors.), Bulli Bulli | 71 | — | — | 37500 |
| Watts S. A. J. & S. A., Watara, Wentworth | 22 | 8 | 1320 | 10000 | Roberts J., White Cliffs | 17 | 21 | 964 | 27850 |
| Watts S., Endfield, Wentworth | 2 | 4 | 556 | 20801 | Rogers Agnes, Nella Vale | 5 | — | 443 | 10240 |
| Wheldon L. G., Willow Point, Wentworth | 7 | — | 3509 | 46303 | Rogers Alex., Siamanon, Ivanhoe Road | 4 | 18 | 524 | 27210 |
| Wicket David, Mindook, Wentworth | 16 | 35 | 078 | 6047 | Shillabeer E. D., Ivanhoe Road | 8 | — | 1000 | 23060 |
| Wilkinson D. J., Cambora, Pooncaira | 22 | 4 | 2120 | 14326 | Splinks Charles S., Croydon | 15 | 22 | 1840 | 15193 |
| Williams Bros., Bellevue, Wentworth | 36 | 31 | 0116 | 07336 | Sullivan J., Wilcannia | 56 | — | 1210 | 42000 |
| Williams & Pannan, Tona, Wentworth | 4 | 24 | 710 | 3028 | Swift R., Yanda, White Cliffs | 11 | 31 | 1413 | 27400 |
| Withers A. R., Woodlands, Wentworth | 100 | 17 | 21812 | 541620 | Swift William, Onkvale, White Cliffs | 22 | 40 | 1870 | 43044 |
| Withers J. H., junr., Boxgrove, Wentworth | 36 | 41 | 5610 | 140000 | Tarecha Pastoral Co., Tarecha, White Cliffs | 109 | 830 | 14301 | 300000 |
| | | | | | Teryawynia Pastoral Co., Henly, Meudhle Road | 75 | 68 | 20945 | 498293 |
| | | | | | Vigar J. & S., Nella Garri | 31 | 29 | 1520 | 45000 |
| | | | | | Warwick R. A., Kalyanka, Wilcannia | 38 | 161 | 2706 | 77280 |
| | | | | | Weinterlga Pastoral Co., Wilcannia | 100 | 720 | 16262 | 502638 |
| | | | | | Woodfield E., Bolaka | 18 | — | 973 | 27681 |

YASS.

YASS PASTURES PROTECTION BOARD.

Secretary : E. A. Hickey, Esq., Yass.

Stock Inspector : J. E. TURNER

YASS.

YASS PASTURES PROTECTION BOARD.

Secretary: E. A. Hickey, Esq., Yass.
Stock Inspector: J. F. TURNER.

| | | | | |
|--|----|-----|------|-------|
| Abbey E. W., Bevedale | 0 | — | 2714 | 4000 |
| Abbey Michael, Abbey Vale, Wheoco | 10 | 15 | 3220 | 3900 |
| Alchlin E. W., Gunning | 5 | 4 | 655 | 976 |
| Alchlin Jane, Gunning | — | 6 | 130 | 250 |
| Alchlin Mat., Dalton | 6 | 4 | 402 | 513 |
| Anderson Bros., Mt. Pleasant Ck., Binda | 11 | 4 | 2156 | 2593 |
| Archer W. C., Brooklyn, Yass | 4 | 11 | 590 | 1443 |
| Armour Bros., Wattle Vale, Bookham | 16 | 74 | 5990 | 9125 |
| Armour A., Greenfield, Yass | 4 | 24 | 1449 | 2300 |
| Armour Alex., Ferndale, Bookham | 6 | 17 | 2955 | 3501 |
| Armour John, Burleigh, Gunning | 7 | 6 | 473 | 1723 |
| Armour M. (Exors. of), Talmu, Bookham | 11 | 22 | 3104 | 5960 |
| Armour Robt. A., Glenburnie, War-giela | 6 | 15 | 1353 | 2306 |
| Armour Wm., Limestone, Bowling | 5 | 3 | 418 | 499 |
| Armstrong Edmund (Exors.), Mount Avon, Murrumbateman | 7 | 7 | 1012 | 1010 |
| Armstrong J. C., Murrumbateman | 0 | 3 | 641 | 543 |
| Armstrong Thos., Fern Hill, Murrumbateman | 7 | 8 | 735 | 2300 |
| Arthur A. J., Binalong | 0 | — | — | 640 |
| Arthur James, Binalong | 11 | 27 | 650 | 780 |
| Baines Benj., Belmunt Forest | 3 | 5 | 466 | 1330 |
| Balrd J. H., Blirron, Gunning | 13 | 12 | 2833 | 3694 |
| Baldock E., Binalong | 13 | — | 110 | 140 |
| Baker William, Belmont Forest | 3 | 7 | 131 | 237 |
| Barber and Wade, Box 11, Yass | 24 | 570 | 9027 | 22279 |

| Yas | PASTORAL. | | | | Yas | 157c | | | |
|---|-----------|-----|-------|------|---|------|-----|-------|-------|
| Owner, Station and Post Town. | H. | C. | S. | A. | Owner, Station and Post Town. | H. | C. | S. | A. |
| Barber F. O., Yass Junction | 4 | 15 | 305 | 450 | Cullins Walter, Valley View, Wheoco | 10 | 28 | 3426 | 4500 |
| Barber S. J., Guildford | 5 | 24 | 2166 | 3600 | Collison James, Rice's Flat, Yass | 4 | 22 | 2001 | 2700 |
| Barbour C. H., Yass | 13 | 15 | 3100 | 4235 | Connell Bros., Bambole, Yass | 34 | 64 | 10578 | 13010 |
| Barbour G. R., Yass | 5 | 100 | 1465 | 3113 | Cooke Bros., Box 18, Yass | 7 | 6 | 1888 | 2400 |
| Barbour Lydla, Belle Vale, Yass | 14 | 16 | 2820 | 2461 | Cooke T. R., Yass | 5 | 4 | 110 | 210 |
| Bartley L., Byalla, Gunning | 2 | 2 | 170 | 700 | Corbett J., Gullin | 6 | 51 | — | 500 |
| Barton W., Hillside, Wheoco | 6 | 6 | 242 | 794 | Coves W. F., Gunning | 9 | 7 | 900 | 1280 |
| Baten E. A., Oakley, Gunning | 3 | 2 | 252 | 446 | Craig E., Wheoco | 10 | 16 | — | 1000 |
| Bayley John, The Springs, Gunning | 0 | 2 | 146 | 203 | Crocker John, The Hills, Wheoco | 1 | 2 | 100 | 1087 |
| Beacham H., Bookham | 6 | 5 | 403 | 680 | Crocker Jos., Euralie, Yass | 7 | 8 | 600 | 533 |
| Bengary Susan, Gunning | 6 | 4 | 168 | 167 | Croker L., Bevedale | 2 | 3 | 220 | 928 |
| Bensley H. W. M., Crookwell | 9 | 6 | 201 | 381 | Crossley J. W., Upper Padman | 2 | — | 113 | 299 |
| Beresford H. T., Homewood, Dalton | 10 | 187 | 7100 | 8200 | Crossley Robt., Whitfield, Bowling | 4 | 1 | 527 | 668 |
| Best Bros., Bowling | 28 | 26 | 3198 | 3606 | Crossley Mrs. M. A., Bowling | 4 | 3 | 200 | 240 |
| Best J. T. (Exors. of), Tangman-garoo | 22 | 4 | 680 | 1100 | Crossley Walter, Yass | 0 | 3 | 270 | 528 |
| Best W. F., Bowling | 18 | 2 | 008 | 936 | Crossley William, Wargiela, Yass | 8 | 6 | 186 | 240 |
| Beven John, Bevedale, Dalton | 6 | 18 | 1196 | 1813 | Crow Jas. A., Crookwell | 10 | 15 | 1700 | 2200 |
| Bliss F., Yass | 6 | 9 | 286 | 240 | Crow W., Lode Vale, Gunning | 2 | — | 500 | 110 |
| Blundell J., sonr., Wee Jasper | 3 | — | 1200 | 4000 | Cull Fred, Woodbine, Wheoco | 22 | 13 | 5129 | 8467 |
| Booth Joseph, Gundaroo | — | — | 180 | 320 | Cullen D. P., Yass | 16 | 10 | 2825 | 5010 |
| Booth T., Belmont Forest | 3 | 2 | 270 | 700 | Daly C. C., Upper Padman | 4 | 10 | 300 | 900 |
| Booth T., Willow Grove, Gundaroo | 10 | 97 | 2609 | 3017 | Daly Catherine, Upper Padman | 2 | — | 353 | 1034 |
| Bourke P. M., Yass | 7 | 10 | — | 336 | Daly T. C., Upper Padman | 4 | — | 250 | 947 |
| Boulding Charles, Tangman-garoo | 15 | 13 | 124 | 264 | Dargan Mrs. Alice, Binalong | 8 | 12 | 297 | 1500 |
| Boulding John, Tangman-garoo | 14 | 15 | 750 | 800 | Dargan J. J., The Elms, Binalong | 11 | 86 | 1548 | 1500 |
| Boucher Herman, Gundaroo | 4 | 5 | 273 | 520 | Davidson J. M., Binda | 14 | 39 | 4750 | 4300 |
| Broderick D., Gunnedah | 20 | 22 | 1200 | 1666 | Davis A. (D.T. mail), Yass | 13 | 12 | 1185 | 1400 |
| Brown D. A., Bevedale | — | — | 152 | 200 | Davis A. T., Glenroy, Yass | 11 | 2 | 208 | 701 |
| Brown F., Jena, via Wheoco | 3 | — | 101 | 405 | Davis A. E., Coolale | 5 | 2 | 108 | 537 |
| Brown G. H., Wauwau | 3 | 3 | 131 | 228 | Davis E., Yass | 8 | 10 | 292 | 546 |
| Brown H. W., Dalton | 10 | 14 | 377 | 307 | Davis Edwin, Binalong | 4 | 8 | 285 | 264 |
| Brown Jabez, Forest Lodge, Dalton | 3 | 2 | 175 | 261 | Davis F. J., Tangman-garoo | 2 | — | 102 | 200 |
| Brown Spencer, Fairview, Bevedale | — | — | 108 | 200 | Davis G., Yass | 8 | 9 | 556 | 467 |
| Brown Stephen C., Greendale, Dalton | 6 | 8 | 280 | 439 | Davis G. T. (Exors.), Murrumbateman | 13 | 24 | 1512 | 2650 |
| Brown Wm., Gunnedah | 4 | 15 | 300 | 500 | Davis H., Yass | 10 | 7 | 380 | 600 |
| Browne Edward (Trustees late), Emerald Hill, Binalong | 7 | 14 | 1765 | 1850 | Davis H., Jockview, Yass | 2 | 4 | 100 | 150 |
| Browne E. P., Binalong | 5 | — | 422 | 616 | Davis H. W., Yass | 4 | — | 100 | 150 |
| Buckmaster J. B., Chilton, Yass R'r | 6 | 17 | 450 | 450 | Davis James, Yass | 4 | 3 | 313 | 860 |
| Buckmaster J. H., Hawthorn, Ledgerton | 0 | 25 | 1261 | 1000 | Davis Mat., Yass | 6 | 20 | 585 | 470 |
| Buckmaster W. A., Yass Road | 7 | 11 | 293 | 320 | Davis T. L. G., Wargiela, Yass | 3 | 2 | 171 | 150 |
| Buckmaster William, Chilton, Yass | 7 | 10 | 274 | 320 | Davis W. and G., Yass | 5 | — | 126 | 188 |
| Bullman H. A., Yass | 5 | 5 | 300 | 333 | Davis W. T., Sutton, Yass | 7 | 7 | 542 | 467 |
| Burfield A., Blakeney Creek, Dalton | 3 | 4 | 283 | 700 | Dawe Edward, Acacia Vale, Dalton | 2 | 1 | 147 | 320 |
| Burfield H., Dalton | 3 | 4 | 400 | 840 | Dawe F., Dalton | 2 | 3 | 110 | 327 |
| Burgess John, Woodgrove, Yass | 4 | 4 | 103 | 142 | Dawe M., Fair View, Dalton | 2 | 2 | 222 | 780 |
| Bush A., Little Forest, Jerrawa | 2 | — | 133 | 371 | Dawes Jno. H., Bowling | 4 | 7 | 543 | 1370 |
| Bush Alfred, Blakeney Ck., Dalton | 7 | 14 | 473 | 902 | Dehney M., Upper Padman | 4 | 2 | 405 | 843 |
| Bush A., Dalton | 5 | 16 | 642 | 1432 | Dowling Bros., Coolong, Dalton | 0 | 45 | 3112 | 7553 |
| Bush Arthur, Jerrawa | 4 | 11 | 304 | 327 | Dowling Bros., Hillgrove, Dalton | — | — | 100 | 333 |
| Bush C. R., Blakeney Ck., Dalton | 5 | 5 | 81 | 286 | Dowling A., Hillgrove | 1 | — | 172 | 267 |
| Bush David, Dalton | 4 | 1 | 103 | 526 | Dowling C., Bloomfield, Dalton | 5 | 42 | 3430 | 5545 |
| Bush Edward, Murrumbateman | 6 | 3 | 348 | 406 | Dowling E. V., Bloomfield, Dalton | 2 | 26 | 1000 | 3510 |
| Bush G., Jena | 2 | — | 103 | 436 | Dowling G. T., Donro, Yass | 5 | 25 | 1504 | 2518 |
| Bush Grace, Spring Hill, Jerrawa | 8 | 4 | 386 | 970 | Dowling John, Pearefield, Dalton | 7 | 33 | 600 | 1100 |
| Bush G. A., Bough Yard, Jerrawa | 5 | 5 | 374 | 1340 | Duff R. K., Yass | 9 | 14 | 2000 | 3034 |
| Bush Henry, Mount Olive, Jerrawa | 6 | 12 | 260 | 460 | Duffy Bros., Moorefield, Jerrawa | 11 | 10 | 1100 | 1800 |
| Bush John, Jerr | 4 | 8 | 726 | 792 | Eccles E., Bookham | 4 | 7 | — | 696 |
| Bush John, Broken Dam, Jerr | 2 | 4 | 150 | 100 | Edwards E. A., Wee Jasper | 16 | 10 | 5947 | 25000 |
| Bush John, Mt. Olive, Jerrawa | 5 | 2 | 312 | 708 | Elliott Mrs. E. S., Fairfield, Gundaroo | 3 | 5 | 370 | 315 |
| Bush Jos., Blackney Creek, Jerrawa | 4 | 5 | 340 | 1050 | Emory A., Crookwell | — | — | 800 | 1300 |
| Bush O. M., Clare Hill, Dalton | 1 | 6 | 412 | 790 | Fallen James F., Bowling | 2 | 0 | 170 | 608 |
| Bush Reuben, Avondale, Jerr | 4 | 4 | 362 | 340 | Farrell J. J., Binalong | 6 | 10 | 2025 | 1940 |
| Bush S. J., Dalton | 7 | 90 | 462 | 672 | Fland Patrick, Cullarin | 3 | 4 | 1050 | 1550 |
| Bush Thos., Wattle Grove, Jerrawa | 3 | — | 267 | 613 | Fisher W., Gunning | 5 | 7 | 29 | 100 |
| Bush Wm. T., Little Creek, Dalton | 5 | 7 | 362 | 502 | Foley Mary, Homeleigh, Razorback | 4 | 6 | 940 | 1050 |
| Butt Bros., Kirkdale | 6 | 14 | 621 | 3744 | Franklin George (Exors. of), Onk-vale, Jerr | 15 | 31 | 2200 | 4873 |
| Butt C. H., Kirkdale | 7 | 2 | 300 | 520 | Fraser W. F., Binalong | — | — | 506 | 1000 |
| Butt George and Sons, Kirkdale | 6 | 15 | 1206 | 2371 | Friend Bros., Bendenline, Binalong | 30 | 100 | 12000 | 20000 |
| Butt Moses, Dalton | 1 | — | 150 | 200 | Friend W. C., Dalton | 8 | 8 | 682 | 1000 |
| Butt R. A., Kirkdale | 2 | 0 | 50 | 483 | Friend W. H., Binalong | 16 | 295 | — | 3777 |
| Byrne Michael, Wood Pk., Cullarin | 7 | 13 | 693 | 2069 | Frost Bros., Gullen | 8 | 19 | 353 | 920 |
| Campbell W. H., Bookham | 0 | 8 | 78 | 1216 | Frost J., Gullen | 4 | — | 120 | 122 |
| Carey John, Cave Valley, Wee Jasper | 16 | 21 | 1172 | 3600 | Frost S. J., Prospect Hill, Wheoco | 0 | 7 | 482 | 607 |
| Carnoll Bros., Bodry Farm, Dalton | 8 | 2 | 300 | 200 | Galvin John, Yass River, Yass | 8 | 10 | 250 | 400 |
| Carr M., Bowling | 13 | 1 | 2410 | 2317 | Gannou Michael, Cullarin | 0 | 6 | — | 100 |
| Carter James, Camooh, Binalong | 0 | 7 | — | 300 | Gannon T., Rose Hill, Gunning | 6 | 6 | 850 | 730 |
| Chambers Bros., Oak Range, Yass | 18 | 5 | 458 | 300 | Garner G. J. (Exors.), Walgrove, Yass | 8 | 6 | 1703 | 1970 |
| Chapple J. D., Ashell, Gunning | 4 | 9 | 337 | 508 | Gay T., Grabben Gullen | 14 | 39 | — | 700 |
| Chisholm A. B. (Exors. of), Goulburn | — | — | 6037 | 6134 | Gay J., Wheoco | 0 | 10 | 1010 | 1088 |
| Clancey Martin, Merrill, Gunning | 5 | 21 | 2293 | 3836 | George Alfred, Fern Cliff, Wheoco | 10 | 11 | 890 | 1034 |
| Clarke P., Mount View, Gunning | 12 | 14 | 1580 | 2380 | George G., sonr., Wheoco | 11 | 11 | 1248 | 1050 |
| Clarke Charles, Jerr | 4 | 2 | 144 | 85 | George Katherine, Jerrawa | 9 | 5 | 517 | 480 |
| Clarke George R., D.T. Mail, Yass | 5 | 1 | 77 | 327 | George W. R., Wheoco | 6 | 4 | 887 | 500 |
| Coles C. A., Box 5, Goulburn | 13 | 147 | 10476 | 7356 | George Stephen, Waterfall, Crookwell | 3 | 5 | 380 | 542 |
| Coles R., Springfield Farm, Gundaroo | 8 | 5 | 300 | 520 | Glennon J. W., Wheoco | 5 | — | 300 | 224 |
| Collett Jas., Mt. Pleasant, Gunning | 10 | 13 | 1100 | 800 | Glennon P. (Exors. of), Glenleigh, Wheoco | 5 | 7 | 682 | 1050 |
| Collins A., Bevedale | 1 | — | 250 | 713 | Glover Bros., Red Hill, Bowling | 25 | 46 | 3494 | 4000 |
| Collins Ann, Rocky Point, Wheoco | 8 | 7 | 243 | 260 | Goodwin Thos., Tangman-garoo | 3 | 13 | 2209 | 1387 |
| Collins John, Paddy's Ck., Bevedale | 7 | 11 | 1387 | 1050 | Goodyer J., Bowling | 2 | — | 114 | 90 |
| Collins Lydla, Cattle Camp, Wheoco | 8 | 10 | 553 | 610 | Gouldie James, Binalong | 10 | 18 | 820 | 680 |
| Collins R., Hillside, Narrawa | 7 | 18 | 1814 | 2067 | Grace James, Yass | 4 | 25 | 2080 | 3138 |
| | | | | | Grace Patrick, Cavan, Yass | 2 | 2 | 753 | 472 |
| | | | | | Grace Thos., Cavan, Yass | 15 | 45 | 3100 | 2700 |

ANTHONY HORDERNS'—THE PEOPLE'S MARKET.

| 158c | Yas | PASTORAL. | Yas | 159c |
|--|-----|-----------|-------|-------|
| Owner, Station and Post Town. | H. | C. | S. | A. |
| YASS—(continued)— | | | | |
| Granger Marla, Gunning | 2 | 7 | 087 | 047 |
| Granger Wm., Pine Hills, Gunning | 7 | 10 | 1050 | 1140 |
| Grievos A., Yass | 7 | 4 | 033 | 420 |
| Grievos Mrs. E. J., Yass | 8 | 4 | 100 | 80 |
| Grogan W. J. & Son, Bowling | 5 | 13 | 3229 | 2701 |
| Grogan Patk., Bowling | 4 | 13 | 1214 | 1435 |
| Grogan Wm., Junr., Bowling | 4 | 12 | 1710 | 1090 |
| Grosvenor Mrs. C. A., Gunning | 4 | 0 | 250 | 500 |
| Gruber Bros., Murrumbateman | 8 | 7 | 405 | 430 |
| Gruber A., Tangmangaroo | 5 | — | 350 | 200 |
| Gruber J., Murrumbateman | 3 | 6 | 383 | 1074 |
| Gruber J. M., Wilsfield, Gundaroo | 6 | 10 | 342 | 900 |
| Gruber W., Spring Grove, Yass River | 7 | 24 | 770 | 1111 |
| Gurnett James, Myrtle Vale, Bow- ning | 6 | 5 | 400 | 883 |
| Hall C. C., Yeumburra, Yass | 10 | 18 | 1810 | 2404 |
| Hall Jane, Yass | 3 | 6 | 141 | 187 |
| Hall John, Yass | 3 | 13 | 400 | 740 |
| Hall Thomas F., Springfield, Jeir | 8 | 4 | 1188 | 2450 |
| Hall William, Binalong | 3 | — | 555 | 000 |
| Hallam A. E., Grabben Gullen | 12 | 101 | 401 | 1700 |
| Hallam Edward, Glenrock, Gunning | 13 | 9 | 400 | 950 |
| Hallam J. H., Byrne Villa, Dalton | 12 | 63 | 2790 | 5014 |
| Hallam Joseph W., Gunning | 2 | — | 005 | 1483 |
| Hallam P., Gunning | 5 | 5 | 404 | 777 |
| Hallam W., Dalton | 11 | 41 | 1723 | 2300 |
| Harvey G. W., Curran's Ck., Crook- well | 6 | 3 | 300 | 380 |
| Hardman H. E., Bowling | 10 | 87 | 3300 | 3763 |
| Hateley J. A., Jerrawa Ck., Gunning | 4 | — | 150 | 210 |
| Hateley W., Grass Flat, Gunning | 4 | — | 377 | 755 |
| Hayes Horace T., Yass | 11 | 11 | 494 | 1600 |
| Hazell Jas., Chain of Ponds, Gunning | 2 | 5 | 16 | 000 |
| Hazell Jas. E., Oak Hill, Gunning | 3 | — | 302 | 410 |
| Hazell M. H. T., Gunning | 3 | — | 720 | 1133 |
| Hazell T. C., Broadway, Dalton | 8 | 9 | 032 | 1901 |
| Healy J., Bally Healy, Binalong | 4 | 12 | 340 | 492 |
| Heffernan M. J., Gunning | 4 | 4 | 520 | 740 |
| Heffernan Wm., Byalla, Gurrindah | 0 | 19 | 3020 | 4800 |
| Hewitt C., Grabben Gullen | 18 | 41 | 325 | 1900 |
| Hill Bros., Yass | 41 | 4 | 1100 | 1700 |
| Hilldor K. R., The Gums, Gunning | 12 | 10 | 080 | 833 |
| Hillier Henry, The Gap, Jerrawa | 8 | 11 | 703 | 1107 |
| Hills Eliza, Stony Creek, Wheeo | 7 | 9 | 1750 | 1588 |
| Hines E., Bevendale | 4 | 6 | 489 | 1491 |
| Hinds Mrs. E., Jerrawa | 5 | 5 | 507 | 912 |
| Hobley S., Farm Point, Gurrindah | 8 | 30 | 1025 | 1900 |
| Holgate Jas., Rockstone Vale, Dal- ton | 0 | 17 | 151 | 370 |
| Hollingsworth R., Dorrongullen | 0 | 4 | 101 | 210 |
| Holmes E. J., Narrawa | 13 | 0 | 1200 | 1450 |
| Hookaway J., Byfield, Gunning | 9 | 17 | 747 | 722 |
| Horton J. J., Moss Vale, Wargella | 11 | 8 | 592 | 531 |
| Horton James, Wargella, Yass | 9 | 12 | 1100 | 1180 |
| Howard H. W. S., Dalton | 5 | 7 | 376 | 750 |
| Howard R. E. G., Dalton | 4 | 7 | 238 | 542 |
| Howell John, Wargella, Yass | 3 | 3 | 200 | 175 |
| Hume A. H. (Exors. of), Gunning | 55 | 292 | 0904 | 9300 |
| Hume H. R. F., Yass | 13 | 13 | 1000 | 894 |
| Hume S. W., Euralie, Yass | 19 | 51 | 7095 | 7715 |
| Humphries Mrs., Yass | 3 | 7 | 170 | 575 |
| Hillawa Co., via Burrumbuck | 8 | 6 | 10 | 12701 |
| Johnson Matthew, Coul Coul, Gunning | 3 | 0 | 232 | 430 |
| Johnston Estate, Jeir Station, Jeir | 44 | 13 | 13415 | 15000 |
| Johnston D. & R. V., Yass | 14 | 29 | 2550 | 3500 |
| Johnston John, Earamby, Gunning | 2 | 2 | 302 | 400 |
| Jones Mrs. J. T., Jeir | 11 | 9 | 1885 | 3190 |
| Jordan W. J., Elmgrove, Jeir | 8 | 8 | 200 | 328 |
| Kelly Mrs. A. M., The Briars, Goul- burn | 3 | 10 | 1708 | 2300 |
| Kelly John, Hiller's Mt., Narrawa | 5 | 25 | 2093 | 2200 |
| Kennedy Thomas, Crookwell | 15 | 22 | 055 | 850 |
| Kensit H., Narrawa | 15 | 03 | 4825 | 10073 |
| Kerr A. and Sons, Yass | 12 | 10 | 9518 | 10090 |
| Kerr A. & Son, Binalong | 14 | 8 | 1809 | 4033 |
| Killey Edward, Coolah, Yass | 5 | 3 | 070 | 1250 |
| Kinnage Bros., Bowling | 9 | 7 | 854 | 1800 |
| Lade A., Lado Vale, Gunning | 5 | 3 | 170 | 460 |
| Lang Chas., Langley Park, Gunning | 6 | 8 | 1808 | 1730 |
| Lanham H. T., Bellin, Gunning | 2 | 3 | 307 | 592 |
| Larkham Henry, New Grove, Yass | 0 | 7 | 279 | 920 |
| Larkham John, Gunning | 2 | 4 | 101 | 365 |
| Lawless H. G., Forest View, Gunning | 8 | 5 | 1020 | 1417 |
| Lawless J. J., Dalton | 1 | 10 | 065 | 579 |
| Lawrence C., Yass | 5 | 4 | 406 | 930 |
| Lawrence G., Yass | 7 | 7 | 155 | 160 |
| Lawrence William, Sydenham, Yass | 7 | 8 | 210 | 850 |
| Lawton Bros., Bellmount Forest | 0 | 2 | 400 | 018 |
| Lawton John, Bellmount Forest | 4 | 50 | 1157 | 1460 |
| Lawton William, Gunning | 3 | 40 | 1152 | 1810 |
| Lawton Wm., Junr., Gunning | 4 | 5 | 153 | 347 |
| Lawton Wm., Little Dale, Gunning | 3 | 2 | 240 | 330 |
| Leahy G. F., Crookwell | 10 | 26 | 500 | 1422 |
| Leary John, Yass River | 13 | 8 | 500 | 1400 |
| Leary Jeremiah, Yass River | 0 | 6 | 200 | 478 |
| Ledger Duncan Mullion, Yass | 11 | 0 | 4000 | 11000 |
| Ledger Samuel, Mullion, Yass | 12 | 00 | 3000 | 8500 |
| Lees David, Sawpit Gully, Gundaroo | 3 | 4 | 300 | 410 |
| Lees Geo., Gundaroo | 3 | 3 | 100 | 298 |
| Lees J., Gundaroo | — | — | 100 | 190 |
| Lees Jacob T., Rock View, Gunning | — | 8 | 185 | 456 |
| Lees William, Fern Hill, Gunning | — | 4 | 234 | 406 |
| Leonard P. J., Gullen | 15 | 11 | 72 | 404 |
| Lightfoot E. H., Gunning | 7 | 15 | 1000 | 1120 |
| Lindeman R. S., Wee Jasper | 26 | 38 | 4486 | 37000 |
| Livingstone G. J. & T., Narrangullen, Yass | 0 | 5 | 2130 | 9800 |
| Long J., Byalla, Gunning | 3 | 0 | 758 | 1600 |
| Loomes Edward, Gap Range, Bow- ning | 4 | 15 | 1300 | 1086 |
| Loughnan Sarah, Loughville, Gullen | 13 | 72 | — | 480 |
| Love J. & J. A., Bookham, Bowling | — | — | 600 | 772 |
| Low Edward, Pineville, Crookwell | 8 | 8 | 776 | 1800 |
| Lucas C. A., Tallagandra | 5 | 5 | 1552 | 2180 |
| Lucas L. N., Gunning | 15 | 3 | 322 | 800 |
| Luck G. A., Gunning | 5 | — | 594 | 1072 |
| Luck S. J., Gunning | 0 | 3 | 340 | 822 |
| Lyell F. A., Gunning | 5 | 6 | 1400 | 2000 |
| Lyell J., Gunning | 4 | — | 1250 | 1775 |
| McAlister T., Micalong, Wee Jasper | 12 | 58 | 075 | 3875 |
| McAuliffe Jeremiah, Springfield, Jeir | 24 | 141 | 4385 | 8210 |
| McAuliffe Thomas, Elmdale, Jeir | 9 | 0 | 785 | 1153 |
| McBean A. H., Yass | 1 | — | 170 | 222 |
| McCabe J. L., Ferndale, Gunning | 3 | 3 | 350 | 672 |
| McCabe Whitford (Exors.), Gunning | 4 | 4 | 007 | 823 |
| McCann Winifred, Dalton | 5 | 22 | 1686 | 2222 |
| McClung W., Murrumbateman | 10 | 10 | 002 | 535 |
| McConaghy J. A., Gunning | 2 | 8 | — | 78 |
| McCormack H., Wheeo | 12 | 8 | 1460 | 2320 |
| McCormack T. J., Red Hill, Wheeo | 14 | 1 | 842 | 1207 |
| McFeeters Bros., Yass | 8 | 20 | 2453 | 2000 |
| McFeeters C., Bowling | 2 | — | 800 | 925 |
| McFeeters Chas., Bowling | 5 | 3 | 800 | 1103 |
| McGrath John J., Bowling | 8 | 12 | 425 | 818 |
| McGrath Richard, Elmside, Yass | 0 | 10 | 1040 | 1080 |
| McGregor Ada E., Rosebank, War- gella | 5 | 4 | 250 | 350 |
| McInerney Anne, Innisfail, Bowling | 4 | 4 | 000 | 1480 |
| McIntosh A., Blinda | — | — | 300 | 600 |
| McPaul S., Kallia | 10 | 50 | — | 300 |
| Maberley C. W., Grabben Gullen | 4 | 5 | 412 | 1490 |
| Mackay T., Yass | 4 | 3 | 150 | 144 |
| Mackay W. H., Wargella | 5 | 8 | 1036 | 1000 |
| Maddrell S. C., Vale Bedor, Bowling | 7 | 37 | 5430 | 6800 |
| Magenulis and Julian Bros., Bega- long, Bookham | 17 | 04 | 10770 | 13000 |
| Magenulis & Julian Bros., Bloom- field, Yass | 20 | 54 | 3240 | 4100 |
| Maher Mrs. B., Binalong | 6 | 3 | 1480 | 505 |
| Maloney A. E., Wheeo | 3 | 5 | 715 | 040 |
| Maloney R., Yass | 5 | 10 | 300 | 500 |
| Marks E. R., Crookwell | 8 | 11 | 406 | 750 |
| Marks J. M., Crookwell | 1 | 2 | 1350 | 2150 |
| Martin J. W., Bowling | 0 | — | 210 | 372 |
| Martin R. J., Tangmangaroo | 6 | 3 | 332 | 090 |
| Martin S., Bevendale | 1 | 3 | 202 | 508 |
| Maryol Charles, Jeir | 3 | — | 341 | 340 |
| Massey Gerald, Gundaroo | 10 | 30 | 500 | 800 |
| Masters Bros., Bowling | 7 | 4 | 180 | 814 |
| Matthews S. E., Dalton | 8 | 3 | 333 | 422 |
| Medway E. C., Byrock, Gunning | 7 | 15 | 754 | 904 |
| Medway George, Garaway, Dalton | 17 | 33 | 2307 | 4081 |
| Medway H. W. H., Gunning | 3 | 18 | 085 | 1280 |
| Medway Jas., Spring Ck., Dalton | 8 | 9 | 2510 | 3600 |
| Medway James A., Gunning | 0 | 1 | 815 | 1150 |
| Medway John E., Gunning | 6 | 6 | 1027 | 1030 |
| Medway B. H., Dalton | 3 | 10 | 1009 | 1100 |
| Medway William, Fairview, Dalton | 2 | — | 405 | 420 |
| Mohaffy John M., Binalong | 10 | 2 | 1305 | 1301 |
| Merriman E. J., Yass River | 12 | 22 | 4518 | 6137 |
| Merriman G. W., Yass | 17 | 01 | 3159 | 4542 |
| Merriman Mary A., Jerrawa | 5 | 4 | 200 | 542 |
| Merriman W. T., Jerrawa | 23 | 000 | 3501 | 6000 |
| Millane James, John's Ck., Wheeo | 6 | 4 | 310 | 276 |
| Mills J. C., Denongullen | 5 | 2 | 273 | 448 |
| Mitchell J. and Son, Blinda | 2 | 10 | 2113 | 4248 |
| Mitchell John, Erindale, Dalton | 6 | 0 | 330 | 630 |
| Moorey James, Tangmangaroo | 15 | 17 | 748 | 1267 |
| Moore Michael, Goulburn | 5 | 7 | 1835 | 2600 |
| Moore Patrick, Dalton | 7 | 19 | 2233 | 4500 |
| Morgan F., Gunning | 19 | 10 | 458 | 4098 |
| Morgan J. W., Bowling | 4 | 8 | 230 | 040 |
| Morgan W. J., Bowling | 2 | 2 | 103 | 244 |
| Murphy Michael, Bowling | 2 | 17 | 152 | 105 |
| Mulligan A. F. L., Allendale, Gunning | 3 | 9 | 305 | 1101 |
| Mulligan E., Bowling | 6 | — | 210 | 270 |
| Munday F., Jeir | 4 | 0 | 203 | 200 |
| Munday W. D., P.O., Jeir | 0 | 7 | 512 | 641 |
| Nash Mick, Yass | 2 | 50 | 02 | 040 |
| Newman Ann, Legerton | 3 | 4 | 392 | 040 |
| Newman E., Bash Creek, Gunning | 0 | 0 | 307 | 925 |

WOOD, COFFILL & COMPANY LTD. HEAD OFFICE: 810 GEORGE STREET. 'PHONE 9229 CITY

ANTHONY HORDERNS'—THE POPULAR STORE.

| Yas | PASTORAL. | | | | You | 159c | | | |
|--|-----------|-----|------|-------|---|------|-----|-------|-------|
| Owner, Station and Post Town. | H. | C. | S. | A. | Owner, Station and Post Town. | H. | C. | S. | A. |
| Neylan C., Micalory | 17 | 04 | — | 6880 | Southwell D., Dalton | 7 | 21 | 213 | 318 |
| Norris J. E., Milton Grove, Wheeo .. | 6 | 31 | 2500 | 2840 | Southwell Noah, Dalton | 7 | 21 | 213 | 318 |
| Noves Geo., Spring Vale, Gundaroo .. | 8 | 9 | 347 | 791 | Stadtmiller J., Bowling | 8 | 13 | 150 | 175 |
| O'Brien B., Crookwell | 2 | 7 | 070 | 870 | Starr T., Eschol, Dalton | 0 | 0 | 604 | 1240 |
| O'Brien Denis, Lost River, Crookwell .. | 2 | 8 | 300 | 600 | Stone J. E., Rockdale, Dalton .. | 1 | — | 236 | 640 |
| O'Brien Denis, Junr., Curran's Ck., Crookwell | 1 | 6 | 1355 | 1670 | Stoneliham Alfred, Bowling | 6 | 3 | 278 | 200 |
| O'Brien J. J., Crookwell | 1 | — | 740 | 854 | Styles John, Wimburn, Yass | 6 | 10 | 1237 | 1907 |
| O'Brien M., Wheeo | 4 | 5 | 005 | 865 | Sullivan David, Bowling | 6 | 5 | 136 | 272 |
| O'Brien Patk., Grabben Gullen | 14 | 08 | 01 | 1423 | Sullivan George, Ellissvale, Wheeo .. | 0 | 8 | 158 | 1580 |
| O'Connor William, Hughstonia | — | 8 | 230 | 200 | Sullivan M. J., Cullarin | 2 | 3 | 1715 | 1310 |
| Offley J. H., Rocky Point, Dalton | 2 | — | 236 | 417 | Sweeney J., Crookwell | 4 | 5 | 290 | — |
| Offley Matilda, Dothan, Dalton | 2 | 10 | 178 | 537 | Thatcher J. T., The Book, Yass .. | 3 | 6 | 304 | 1003 |
| Offley Robt., Wattle Valley, Jerrawa .. | 3 | — | 244 | 030 | Thompson Bros., Yass Road | 7 | 13 | 908 | 1111 |
| Offley W. E., Etherdale, Dalton | 3 | 5 | 106 | 512 | Thompson Robert, Good Hope, Yass .. | 1 | 4 | 1100 | 1756 |
| O'Neill Albert T., Rock View, Dalton .. | 7 | 8 | 753 | 1674 | Thorn E., Dalton | 0 | 8 | 100 | 193 |
| O'Neill H. G., Yass | 3 | 6 | 185 | 837 | Thorn H., Dalton | 3 | 7 | 150 | 600 |
| O'Rourke P., Spion Kop, Jeir | — | — | 370 | 590 | Thorn T., Blakney Creek, Dalton .. | 2 | 4 | 300 | 1248 |
| Patagett J. S., Blada | — | — | 360 | 805 | Toohy D. J., River Lawn, Dalton .. | 8 | 14 | 583 | 1140 |
| Pateman D. C., Murrumbateman | 5 | 5 | 477 | 550 | Toohy P., Mt. Pleasant, Dalton .. | 0 | 13 | 402 | 972 |
| Pateman W., Murrumbateman | 8 | 6 | 200 | 219 | Triggs A. B., Otterbourne, Yass .. | 22 | 37 | 10920 | 16725 |
| Paterson P. J., Rosebath, Jerrawa | 0 | 7 | 103 | 200 | Tully John, Byalla, Gunning | 16 | 35 | 2983 | 4500 |
| Paterson V., Dalton | 1 | 2 | 183 | 463 | Tully Michael, Alton, Gunning | 0 | 17 | 1210 | 3000 |
| Payne J., Bookham | — | — | 580 | 1440 | Tully Patrick, Byalla, Gunning | 6 | 15 | 1670 | 1500 |
| Pearce A. W., Yellangla, Gunning | 15 | 50 | 1970 | 4000 | Turner E. H., Woolloowaree, Gun- ning | 8 | 9 | 726 | 2140 |
| Plumb G., Gunning | 10 | 6 | 401 | 508 | Turtok C., Bowling | 10 | — | 400 | 900 |
| Potter & Son, Yass | 5 | 9 | 385 | 1551 | Turton J. F., Ferndale, Bowling .. | 5 | 7 | 1220 | 3600 |
| Price H., Hollymount, Bevendale | 7 | 30 | 330 | 3550 | Vallance G. M. E., Hillview, Mur- rumbateman | 6 | 28 | 3264 | 3280 |
| Prior Mrs. E. A., Bowling | 7 | 15 | 594 | 750 | Wade and Grace, Yass | 14 | 10 | 1808 | 12470 |
| Privett Bros., Manton's Ck., Coolah .. | 6 | 6 | 80 | 84 | Wade A. P., Douro, Yass | 20 | 602 | 0554 | 8051 |
| Puckett John, Nulton Valley, Yass | 5 | — | 250 | 267 | Wade S., Yass | 3 | — | 400 | 1500 |
| Pruchan E. J., Yass | 10 | 9 | 850 | 525 | Wales W., Goondah | 4 | 18 | 680 | 1074 |
| Pye W. J. F., Dalton | 4 | 3 | 271 | 1130 | Walker G. A., Ledgeerton | 5 | 8 | 1030 | 2900 |
| Rattenberg Mrs. L., Wheeo | 5 | 3 | 909 | 1132 | Walker T., Yass | 5 | 6 | 196 | 163 |
| Reeves T. W., Reevesdale, Wheeo | 8 | 10 | 1657 | 1868 | Walker W. T., Yass | 5 | 13 | 1438 | 1700 |
| Reeves T. W., Junr., Grabben Gullen .. | 3 | 8 | 373 | 835 | Wall Mrs. E. A., Bowling | 5 | 0 | 150 | 187 |
| Regan Thomas, Fernleigh, Binalong .. | 6 | 13 | 1160 | 1300 | Walmsley B., Murrumbateman | 0 | 11 | 1800 | 2706 |
| Regan W., Balgalah, Binalong | 7 | 8 | 310 | 380 | Walmsley C. J., Yass River | 6 | 13 | 701 | 1510 |
| Reld J. J., Balgalah, Binalong | 2 | 15 | 1438 | 1733 | Walmsley N., Milford, Yass River .. | 8 | 21 | 1311 | 2200 |
| Reynolds P. J., Emu Flat, Binalong .. | 3 | 10 | 1500 | 1947 | Waters G., Gunning | 4 | — | 252 | 208 |
| Richards John, Bowling | 4 | 3 | 263 | 320 | Waters George, Junr., Byalla, Gun- ning | 3 | 4 | 804 | 1807 |
| Roberts F., Crookwell | 0 | 02 | 38 | 1200 | Waters Mrs. Hannah, Gunning | — | 6 | 216 | 201 |
| Robertson E. G., Goondah | 8 | — | 025 | 810 | Waters Phillip, Jerrawa | 5 | 8 | 225 | 420 |
| Robertson E. T., Goondah | 6 | 6 | 300 | 1380 | Waters Robert, Oakley Range, Gun- ning | 3 | 5 | 1403 | 1931 |
| Robertson Wm., Goondah | 3 | 35 | 1087 | 2000 | Waters Thomas, Dalton | 3 | 2 | 230 | 303 |
| Robinson John, Gunning | 3 | 5 | 110 | 160 | Watson & Johnson, Gunning | 34 | 232 | 12456 | 8840 |
| Roche F. W. C., Cavan, Yass | 21 | 27 | 8105 | 12016 | Webster C. S., Blada | 3 | — | 023 | 780 |
| Roche T. D., Merroo, Dalton | 8 | 35 | 5780 | 8380 | Webster Mrs. E. A., Blada | 8 | 6 | 2060 | 4114 |
| Rodgers A. J. & W., Narrawa | — | — | 072 | 086 | Webster Mrs. J., Murrumbateman .. | 1 | 4 | 132 | 163 |
| Rodgers Bros., Narrawa | 10 | 10 | 079 | 2175 | Weeks B., Two Mile, Bowling | 3 | 0 | 180 | 210 |
| Rodgers Alex., Fish River, Narrawa .. | 10 | — | 202 | 1571 | Wells George, Gunning | 12 | 10 | 193 | 750 |
| Rodgers George, Narrawa | 2 | 14 | 722 | 1902 | Wheatley D., Wool Range, Gunning .. | 7 | 12 | 15 | 1190 |
| Rodgers John F., Hilltop, Narrawa .. | 6 | 18 | 050 | 860 | Whelan M., Galong | — | — | 320 | 170 |
| Rodgers Wm., Burravinda, Narrawa .. | 8 | 41 | 1060 | 2032 | White James, Byalla, Gunning | 13 | 8 | 1500 | 1274 |
| Rolle J., Tangmangaroo | — | — | 426 | 534 | White James, Yass | 5 | 6 | 300 | 320 |
| Ross J. R. (Est. of), Yass | 21 | 25 | — | 7017 | White John, Yass River | 3 | 6 | 180 | 520 |
| Rottenbury Wm., Mary Vale, Mur- rumbateman | 6 | 6 | 351 | 740 | White John, Crookwell | 12 | 41 | 350 | 900 |
| Russell Mrs. C., Dalton | 6 | 4 | 240 | 1190 | White W. J., Gunning | 5 | 0 | 1510 | 1560 |
| Ruswald G. J., Woodlands, Gunning .. | 2 | 3 | 1423 | 1140 | Whitaker A. J., Gunning | 12 | 14 | 1410 | 5000 |
| Ryan and Bowman, Cowra | — | — | 2216 | 4400 | Williams Thos., Yass | 3 | — | 553 | 700 |
| Ryan Jas., Wargilla | 4 | 5 | 1400 | 1550 | Wilson H., Eumudaroo | 8 | 4 | 132 | 600 |
| Ryan Jas. (Admin.), Kargilla | 3 | 8 | 920 | 911 | Wilson C. V., Hollywood, Narrawa .. | 11 | 19 | 2015 | 5028 |
| Ryan John, Graco's Flat, Bowling | 8 | 3 | 810 | 1740 | Wilson J. A. P., Yass | 5 | — | 303 | 557 |
| Ryan J. P., Wargilla | 2 | 6 | 405 | 320 | Winter David, Ashell, Gunning .. | 3 | 8 | 345 | 464 |
| Ryrie W. D., Pine Hill, Gunning | 3 | 1 | 340 | 892 | Witte H. H., Wahroonga, Gunning .. | 10 | 44 | 1718 | 2475 |
| Savage C. C., Laverstock, Bowling | 33 | 16 | 0485 | 7000 | Wright Bros., Bowling | 19 | 8 | 1200 | 2700 |
| Savage D. P., Yass | 13 | 0 | 4327 | 3092 | Young E. M., Gunning | 4 | 2 | 227 | 210 |
| Sawyer Mrs. A., Rose Valley, Jer- rawa | 2 | 7 | 240 | 320 | | | | | |
| Seares James, Yass River | — | — | 171 | 340 | | | | | |
| Seery G. H., Narrawa | 2 | — | 120 | 381 | | | | | |
| Seery Hugh, Narrawa | 7 | 5 | 402 | 555 | | | | | |
| Selmes Spencer, Red Ground, Wheeo .. | 12 | 14 | 1801 | 1478 | | | | | |
| Sexton M. J., Yass | 9 | 10 | 352 | 381 | | | | | |
| Shannon A. J., Marilla, Bowling | 17 | 9 | 0400 | 0010 | | | | | |
| Shaw Bros., Galong | 12 | 208 | 2400 | 3315 | | | | | |
| Shaw A. D., Cavan, Yass | 3 | 32 | 1463 | 3100 | | | | | |
| Shea B., Galong | 1 | 1 | 994 | 415 | | | | | |
| Shea S., Bowling | 4 | 1 | 150 | 120 | | | | | |
| Sheehy John, Tilgar, Wheeo | 9 | 8 | 70 | 354 | | | | | |
| Sheldrick Edith, Rose Vale, Jerrawa .. | 3 | 4 | 106 | 604 | | | | | |
| Shepherd Mrs. M. E., Rosedale, Narrawa | 0 | 8 | 710 | 1215 | | | | | |
| Shepherd W. M., Wheeo | 5 | 2 | 100 | 1275 | | | | | |
| Sheridan R., Collector | 1 | 3 | 107 | 1000 | | | | | |
| Sleeman Samuel, Yass River | 9 | 23 | 1480 | 1800 | | | | | |
| Smith and Toomes, Wheeo | 14 | 4 | 131 | 1425 | | | | | |
| Smith A. G., Tangmangaroo | 5 | 5 | 1089 | 1402 | | | | | |
| Smith Ann, Bevendale | 2 | — | 250 | 444 | | | | | |
| Smith F., Bevendale | 2 | 2 | 100 | 675 | | | | | |
| Smith G., Dalton | 2 | 2 | 142 | 380 | | | | | |
| Smith H. W., Yass | 5 | 2 | 310 | 394 | | | | | |
| Smith John, Yass | 7 | 43 | 18 | 149 | | | | | |
| Smith R. J., Bowling | 5 | 2 | 180 | 320 | | | | | |
| Smith R. T., Yass | 7 | 4 | 302 | 1120 | | | | | |
| Smith Mrs. W., Bowling | 3 | 4 | 243 | 283 | | | | | |
| | | | | | Adams R. C., Itydo Park Rd., Burrowa .. | 11 | 6 | 1361 | 620 |
| | | | | | Adams Wm., Sunnyside | 10 | 8 | 260 | 280 |
| | | | | | Affleck R., Juglong Road, Harden .. | 14 | 5 | 512 | 658 |
| | | | | | Allan Ellen, Blencarn, Koorawathla .. | 20 | 17 | 671 | 1300 |
| | | | | | Anderson Bros., Rosebath, Tubbal .. | 4 | 0 | 1010 | 2152 |
| | | | | | Anderson Jas. L., Weedallion, Young .. | 2 | — | 320 | 1234 |
| | | | | | Anderson Mrs. S., Sunnyside, Kingsvale | 13 | 3 | 250 | 245 |
| | | | | | Andrews W., Nubba, Wallandbeen .. | 8 | 16 | 140 | 351 |
| | | | | | Apps J., Emma View, Young | 0 | 4 | 120 | 250 |
| | | | | | Armour Matthew, Ellenlee, Wombat .. | 2 | 6 | 2560 | 1300 |
| | | | | | Armour J., Rockdale, Bookham | 3 | 13 | 840 | 206 |
| | | | | | Armour James, Hazeldene, Rye Pk. .. | 6 | 23 | 1852 | 2212 |
| | | | | | Armour Thomas W., Box Hill, Tangmangaroo | 12 | 83 | 40 | 545 |
| | | | | | Armstrong O. L., Frogmore | 6 | 3 | 235 | 1402 |
| | | | | | Armstrong Wm., Allendale, Burrowa .. | 23 | 70 | 1224 | 1218 |

ANTHONY HORDERNS'—AUSTRALIA'S MAMMOTH STORE.

| 160c | You | PASTORAL. | You | 161c |
|--|-----|-----------|-------|-------|
| Owner, Station and Post Town. | H. | C. | S. | A. |
| YOUNG—(continued)— | | | | |
| Aston A., Morangorell .. | 1 | 4 | 800 | 900 |
| Aston A. H., Grenfell .. | 0 | 4 | 473 | 1280 |
| Aston Charles, Fox Lodge, Morangorell .. | 35 | 8 | 400 | 1702 |
| Aston J. The Rocks, Memagong .. | 11 | 4 | 140 | 405 |
| Bailes Francis, P.O., Wombat .. | 0 | 0 | 120 | 141 |
| Baker John, Tyacona, Grenfell Rd., Young .. | 10 | 7 | 1116 | 1700 |
| Belgawan L. & P.R., Dryborough, Reld's Flat .. | 10 | 08 | 1778 | 3435 |
| Banks C. H., Wheat Graco, Rye Pk. .. | 5 | 5 | 453 | 080 |
| Barker and Wade, Box 11, Yass .. | 2 | 137 | 7030 | 0880 |
| Barker A. & E., Willow Springs, Cunningham .. | 14 | 8 | 30 | 322 |
| Barnes H. F., Benmore, Murrumburrah .. | 13 | 8 | 100 | 1000 |
| Barnes James, Suffolk Vale, Burrowa .. | 23 | 151 | 12178 | 11500 |
| Barrett Samuel, Wilburton, Nella Creek, Cowra .. | — | — | 581 | 1016 |
| Barrett H. E., Murrangong, Young .. | 44 | 55 | 4493 | 7204 |
| Barton Joseph, Little Plains, Frogmore .. | 12 | 13 | 4220 | 5207 |
| Basham Mrs. C., Church Farm, Montoagle .. | 1 | — | 150 | 300 |
| Basham W., Springfield, Montoagle .. | 11 | 3 | 150 | 290 |
| Bassingthwaite F. E., Wallandbeen .. | 21 | 4 | 1570 | 2048 |
| Bassingthwaite H. A., Kanoomin, Harden .. | 10 | 42 | 1780 | 1000 |
| Bates J., Emerald Hill, Rye Park .. | — | — | 105 | 244 |
| Battye E., Spring View, Wattle-mandara .. | 24 | 72 | 1513 | 1077 |
| Bear John, Nella Ck., Cowra .. | 14 | 10 | 100 | 414 |
| Bear Jas., Morongia Creek, Cowra .. | 13 | 0 | 220 | 105 |
| Beaumont G. B., Solferino, Young .. | 0 | 0 | 1122 | 774 |
| Bendle John, Baudside, Montoagle .. | 23 | 0 | 332 | 524 |
| Bennett A., Wattlemandara .. | 12 | 0 | 99 | 542 |
| Bennett S. T., Woodbine, Nubba .. | 3 | 8 | 1082 | 1217 |
| Bergin Thos. J., Elsieville, Koorawatha .. | 8 | 0 | 500 | 424 |
| Berry Abraham B., Reld's Flat .. | 3 | 3 | 14 | 500 |
| Berry Jos., Rocky Creek, Frogmore .. | 2 | 0 | 300 | 704 |
| Berry John W., Barnetto, Frogmore .. | 5 | 14 | 380 | 870 |
| Berry L. J., Mt. McDonald .. | 3 | — | 244 | 717 |
| Bevan A., Everton, Rye Park .. | 5 | 50 | 4100 | 7750 |
| Bevan J. L., Oak Hill, Taylor's Flat .. | 5 | 8 | 420 | 918 |
| Beveridge Thos. J., Enlie, Harden .. | 11 | 05 | 1195 | 1537 |
| Billingsley P. W., Innesdale, Berrenangra .. | 5 | 37 | 200 | 035 |
| Blackmore J. C., Landsdown, Berrenangra .. | 24 | 4 | 421 | 750 |
| Blackwood James, Heatherbloom, Young .. | 8 | 2 | 127 | 313 |
| Bolger A., Fontenoy, Wallandbeen .. | 47 | 10 | 13109 | 10733 |
| Bolton G. F., Spring Farm, Young .. | 12 | 23 | 520 | 730 |
| Bourke John, Murrumburrah .. | 0 | — | 1352 | — |
| Bowd Hector, Mt. Baker, Reld's Flat .. | 4 | 3 | 107 | 1220 |
| Boxsell Walter, Cullinga Mines .. | 17 | 4 | 276 | 304 |
| Boyd C. H., Melrose, Young .. | 33 | 12 | 837 | 2513 |
| Braddon P., Tubbul .. | 15 | 2 | 100 | 000 |
| Bragg W. P., Karooa, Koorawatha .. | 27 | 32 | 3230 | 0000 |
| Brien H. J., The Maze, Cowra .. | 30 | 23 | 116 | 1007 |
| Brogan Michael, Dorrydale, Young .. | 8 | 20 | 570 | 1000 |
| Brown H., Hill View, Cowra .. | 27 | 13 | 900 | 1220 |
| Brown J. B., Milly Milly, Young .. | 10 | 18 | 997 | 2248 |
| Brown James, Rosevale, Murrumburrah .. | 25 | 51 | 300 | 501 |
| Brown Moses, Rose Vale, Young .. | 5 | 17 | 1213 | 2788 |
| Brown Mrs. B. M., Emerald Hill, Binalong .. | 4 | — | 2120 | 3100 |
| Brown Bros., Emerald Hill, Binalong .. | 7 | 18 | 3175 | 3800 |
| Browne (Est.) E., Memagong, Young .. | 07 | 240 | 22924 | 20836 |
| Browne M., Ingle, Tumbleton, Wallandbeen .. | 21 | 185 | 10007 | 13288 |
| Bryant Susan, Cowra .. | 9 | 13 | 270 | 725 |
| Bryant Thos., Waratah, Cowra .. | — | — | 1000 | 1033 |
| Buchanan M. J., Nubba .. | 1 | 8 | 212 | 238 |
| Buchanan J. W., Newington, Nubba .. | 7 | 51 | 2800 | 4100 |
| Burns Annie A., Frogmore .. | 7 | 8 | 200 | 140 |
| Bush C. T., Coppabell, Berrymangra .. | 7 | 28 | 330 | 440 |
| Butt G., Junr., Bendick, Morrell .. | 10 | 4 | 400 | 604 |
| Cahill Ed., Wombat .. | 5 | 3 | 300 | 50 |
| Cahill P. J., Green Hills, Wombat .. | 23 | — | 327 | 404 |
| Caldwell Bros., Thaddungra .. | 1 | 1 | 2772 | 712 |
| Caldwell Steel, Eurabba, Young .. | 48 | 40 | 0133 | 21209 |
| Caldwell W. T., Moonbucca, Young .. | 10 | 13 | 5200 | 9250 |
| Callaghan P., Bendock, Morrell .. | 20 | 7 | 100 | 1050 |
| Cameron J. & R., Glenmore, Cowra .. | 60 | 10 | 900 | 2096 |
| Cameron Hugh S., Woodside, near Cowra .. | 22 | 0 | 402 | 732 |
| Campbell B., Neela Park, Morongia .. | 14 | 0 | 380 | 808 |
| Campbell C., Jerula, Cowra .. | — | — | 390 | 1400 |
| Campbell Wm. J., Argyle Farm, Galong .. | 0 | 122 | 941 | 1750 |
| Cannon B., Nella Park, Morongia .. | 14 | 0 | 380 | 808 |

WOOD, COFFILL & COMPANY LTD. LIVERY DEPT., 472-84 HARRIS ST. 'PHONE M1169

THE HOME OF ANTHONY HORDERNS' FAMOUS LOW PRICES.

| You | PASTORAL. | | | | You | 161c | | | |
|---|-----------|-----|-------|-------|---|------|-----|-------|-------|
| Owner, Station and Post Town. | H. | C. | S. | A. | Owner, Station and Post Town. | H. | C. | S. | A. |
| Davidson D., Geraldra, Stockin- bingal .. | 5 | 10 | 4732 | 4769 | Fowler Miss Mary, Elderslie, Monteagle .. | 6 | 7 | 1500 | 1500 |
| Davidson F. G., Yooronga, Stock- in-bingal .. | 4 | 4 | 2700 | 2560 | Fowler P. J., Inglewood, Young .. | 14 | 7 | 610 | 667 |
| Davidson G. D., Geraldra, Stockin- bingal .. | 10 | 15 | 7373 | 8840 | Francis Amos, Red-hill, Cowra .. | 14 | 7 | 290 | 643 |
| Davidson G. G., Congou, Coota- mundra .. | 16 | 30 | 4087 | 5510 | Francis T. C., Back Creek, Cowra .. | 10 | 4 | 230 | 220 |
| Davidson H. C., Yea Yea, Coota- mundra .. | 9 | 10 | 2030 | 3300 | Frater A. A., Grogan, via Stockin- bingal .. | 24 | 100 | 1457 | 4800 |
| Davidson H., Geraldra, Stockin- bingal .. | 10 | 10 | 4730 | 4798 | Frater D. B., Wombat .. | 16 | 4 | 2543 | 1093 |
| Davidson Hector, Yooringa, Stock- in-bingal .. | 2 | 4 | 2088 | 2035 | Freebairn J., Whaka, Koorawatha | 35 | 13 | 110 | 1200 |
| Davidson S. J., Yooronga, Stockin- bingal .. | 2 | — | 2585 | 2254 | Freudenstein Adolph H., Rock Cliffe, Monteagle .. | 9 | 13 | 1411 | 2045 |
| Davidson W. H., Yooronga, Stock- in-bingal .. | 8 | 5 | 2336 | 2077 | Frost E. & Co., Cowra .. | 12 | 31 | 315 | 1620 |
| Davis Allan, Stockin-bingal .. | 12 | 8 | 316 | 800 | Fuller G. E., Wattle Flat, Rye Park | 7 | 11 | 500 | 613 |
| Davis John, Fern Hill, Marengo .. | 10 | — | 594 | 3300 | Garry J. A., Burramunda, Young .. | 5 | 6 | 1577 | 2072 |
| Davis Wm., Taylor's Flat, Frog- more .. | 5 | 6 | 735 | 1548 | Garry J. J., Mylora, Binalong .. | 27 | 117 | 8090 | 14500 |
| Davison J. & R. B., Illilawa, Galong | 17 | 38 | 327 | 1303 | Garry P. J., Gulgarry, Binalong .. | 3 | 16 | 1342 | 4200 |
| Davison R. and D., Binalong .. | 23 | 3 | 4000 | 0403 | Gault H. (Exors.), Everslea, Blinbi | 21 | 21 | 100 | 2030 |
| Davison R. W. B., Cunningham Plains .. | 40 | 33 | — | 4800 | Gay George, Glendale, Frogmore .. | 3 | 2 | 1000 | 1300 |
| Dave J. W., Rose Valley, Young .. | 14 | 10 | 523 | 737 | Gee W. C. (Exors. late), Rossli, Breakfast Creek, Burrowa .. | 42 | 11 | 1232 | 2863 |
| Dawe Mrs. M. A., Wodonga, Young | 10 | 4 | 200 | 507 | Geeves A., Wombat .. | 12 | 5 | 344 | 570 |
| Derick W., Burmedman .. | 18 | 6 | 150 | 480 | Geeves S., Redbridge P.O. .. | 15 | 6 | 350 | 584 |
| Dickson A. J., River View, via Cowra .. | 11 | 8 | 250 | 850 | Gemmell Hugh, Forest Glen, Reid's Flat .. | 4 | 8 | 530 | 907 |
| Douglas Henry, Emu Hill, Young .. | 16 | 5 | 139 | 356 | Genat C., Yiddah, via Wyalong .. | 7 | — | 162 | 898 |
| Donkin E. G., Coppabell, Bawling | 12 | 6 | 2271 | 4000 | George A. H., Green Braes, Wombat | 12 | 6 | 360 | 500 |
| Donkin E. D. (Est.), Mandamar, Burmedman .. | 10 | 13 | 869 | 7080 | George T., Springfield, Blinbi .. | 9 | — | 507 | 1270 |
| Douglas John, Rose Hill, Rye Park | 12 | 6 | 217 | 212 | Gibb David F., Berthlong, Wallend- been .. | 61 | 28 | 20320 | 8258 |
| Dowling Bros., Illilwa, Burrowa .. | 6 | — | 405 | 911 | Gibb J. A., Stirling, Wallendbeen .. | 30 | 19 | 6544 | 2713 |
| Dowling J. C., Argonne, Weedall .. | 20 | 9 | 655 | 1080 | Gibb J. A., Stirling, Wallendbeen .. | — | — | 700 | 780 |
| Downes Bros., Allora, Frogmore .. | — | — | 1729 | 1947 | Gibb John F., Rothesay, Wallend- been .. | 4 | 9 | 3800 | 2818 |
| Downes Thos., Allora, Frogmore .. | 16 | 10 | 277 | 104 | Gibbes H. E., Nhill Estate, Young .. | 25 | 3 | 199 | 1932 |
| Downey T. P., Oakley, Thuddungra | 11 | 6 | 1121 | 1280 | Gibbons Mrs. S. B., Phill's Ck., Rugby | 4 | 5 | 150 | 149 |
| Dromgold Margaret, Goba Creek, Burrowa .. | 1 | 2 | 206 | 212 | Giles W. M., Vine Lodge, Frogmore | 7 | 247 | 1703 | 4182 |
| Dromgold Wm., Bolter's Creek, Burrowa .. | 2 | — | 782 | 1706 | Glenner Bros., Marengo .. | 41 | 190 | 1776 | 2011 |
| Drummond D., Springfield, Binalong | 10 | — | 248 | 255 | Gleeson Mary, Wallandarra .. | 6 | 4 | 153 | 117 |
| Duffey J. F., Crowther .. | 9 | 3 | 100 | 460 | Goodwin Mrs. E., Gungaharra, Harden | 15 | 33 | 247 | — |
| Duffey Jas., Waterfalls, Kooraw- atha .. | 10 | 35 | 946 | 3032 | Goonan Thos., Woodlands, Thud- dungra .. | 16 | 26 | 670 | 1400 |
| Dunley E. J., Ewalle, Belowra .. | 10 | 30 | 47 | 898 | Gordon E. W. L., Tubbul .. | 18 | 66 | 2707 | 4358 |
| Dunlop A. J. B., Badgery, Cowra .. | 20 | 15 | 2983 | 2970 | Gordon J. E., Murrumburrah .. | 11 | 28 | 250 | 670 |
| Dunlop J. B., Goba Creek, Burrowa | 14 | 71 | 18036 | 12000 | Gorham A. E., Daisy Farm, Rye Pk. | 8 | 3 | 240 | 440 |
| Durning B., Summer Hill, Young .. | 5 | 2 | 120 | 138 | Gorham A. J. S., Greenwood, Kenny's Creek, Rye Park .. | 4 | 8 | 145 | 290 |
| Dwyer Bros., Ellmore, Young .. | 30 | 25 | 3126 | 5189 | Gorham Ellen, Kenny's Ck., Rye Park .. | 3 | — | 750 | 1300 |
| Dwyer J., Rose Hill, Young .. | 17 | — | 102 | — | Gorham H. J., Grassy Ck., Rye Park | 5 | 6 | 400 | 806 |
| Dwyer R., Breakfast Ck., Burrowa | 12 | 23 | 2112 | 2343 | Gorham Henry, Hilldrog, Rye Pk. .. | 7 | — | 520 | 502 |
| Dwyer T. J., Dorrymore, Murrumburrah | 11 | 14 | 2300 | 2040 | Gorham Jas., Hill View, Rugby .. | 6 | 7 | 141 | 570 |
| Dwyer William, Binalong .. | 2 | 4 | 276 | 155 | Gorham J. T., Gumary, Burrowa .. | 9 | 1 | 502 | 1250 |
| Eastlake John, Fairfield, Wombat .. | 14 | 4 | 10 | 640 | Gorham W. E., Glen Allen, Bur- rowa .. | 6 | 8 | 400 | 1361 |
| Easton C. E., Westmount, Stockin- bingal .. | 0 | — | 20 | 650 | Gown John (Exors. of), Nimby, Murrumburrah .. | 24 | 75 | 3906 | 3200 |
| Edward S. J., High Hill, Rye Park | 5 | 14 | 433 | 375 | Graham J. E., Strathaleen, Nubia | 24 | 29 | 2015 | 1728 |
| Elliott C., Maryanna, Mt. McDonald | 2 | 26 | 346 | 1470 | Grant T. P., Rockvale, Wathamou- darra .. | 7 | — | 402 | 492 |
| Eltrington T. S., Coppabell, Bawling | 9 | 20 | 2090 | 5520 | Green G., Godfrey's Creek .. | 6 | 12 | 320 | 274 |
| English Thomas D., Balowra, East Marengo .. | 17 | — | 300 | 640 | Grieg N. T., Heathfield, Burrowa .. | 19 | 27 | 1700 | 2377 |
| Evans C. A., Ballyran, Frogmore .. | 2 | 5 | 180 | 349 | Gregon G. C. K., Rocky Ponds .. | 15 | 10 | 228 | 700 |
| Evans J. G. (Exors.), Narrawa .. | 5 | 8 | 354 | 1255 | Grimson D., Sunnyside, Frogmore | 10 | 15 | 805 | 1350 |
| Evans W. W., Narrawa .. | 4 | 31 | 805 | 1870 | Grocott C., Rose Hill, Burrowa .. | 3 | — | 415 | 2360 |
| Fagan Bros., Sunny Ridge, Mandurama | 38 | 118 | 10288 | 13055 | Grocott M., Wattle Vale, Burrowa | 10 | — | 132 | 680 |
| Fahey F. F., Hillgrove, Burrowa .. | 14 | 36 | 2370 | 2000 | Grogan F. J., Frankfield, Galong .. | 14 | 79 | 22 | 1914 |
| Fairall V., senr., Fairview, Galong | 12 | 22 | 006 | 784 | Grounds E. E., Bendick Morrell .. | 20 | 6 | 150 | 420 |
| Farrar R., Valley of Springs, Cowra | 10 | 21 | 2000 | 3105 | Grounds H. A., Cowra Rd., Young | 18 | 33 | 1108 | 1740 |
| Farrall Jas., Rocky Hut, Burrowa .. | 1 | 3 | 350 | 318 | Grounds W. J., Fernhill, Marengo .. | 16 | 11 | 317 | 963 |
| Faulks J., Eastwood, Cullinga .. | 23 | — | 313 | 619 | Gruber P. J., Glenoreck, Marengo .. | 6 | 4 | 198 | 307 |
| Ferguson A. N., Gumary, Burrowa .. | 14 | 7 | 130 | 1099 | Hall G. M., Koola, Frogmore .. | 3 | 3 | 5119 | 6359 |
| Fisher M., Bendick Morrell .. | 7 | 11 | 350 | 554 | Hall J. H., Stockin-bingal .. | 10 | 7 | 245 | 480 |
| Fisher T., Weddullion, Tubbul .. | 24 | 12 | 220 | 492 | Hall S. A., Middle Station, Marengo | 25 | 5 | 201 | 400 |
| Fisher William, Koorawatha .. | 27 | 11 | 602 | 1151 | Hall L. D., Oakton, Wombat .. | 11 | 7 | 3175 | 1349 |
| Fitzpatrick E. F., Wombat P.O. .. | 8 | 2 | 224 | 245 | Hancock Daniel, Rossmount, Bendick Morrell .. | 8 | 27 | 201 | 980 |
| Flannery Dan, Golden Valley, Burrowa .. | 11 | 37 | 3090 | 2700 | Hancock T., Claremont, Marengo .. | 11 | 4 | 150 | 518 |
| Flannery T. J., Spring Dale, Cowra | 10 | 5 | 117 | 320 | Hannett Henry, Linden Valley, Cunningham .. | 21 | 7 | 354 | 643 |
| Fogarty C., Phil's Ck., Frogmore .. | 6 | 10 | 151 | 623 | Haarabam Mrs. D., Cunningham .. | 4 | 4 | 718 | 2400 |
| Fogarty P., Phil's Creek, Frogmore | 7 | 4 | 160 | 360 | Harcombe George, Junr., Dembarry, Bendick Morrell .. | 10 | 2 | 304 | 556 |
| Foley Denis, Edgefcen, Young .. | 20 | 4 | 324 | 1290 | Hardiman B., Mt. Bernard, Rye Pk. | 2 | 2 | 117 | 242 |
| Forbes John, Grogan, via Stockin- bingal .. | 23 | 12 | 35 | 1700 | Hardiman J., Illyria, Burrowa .. | 11 | 30 | 4935 | 8000 |
| Forsyth L. P., Bonny View, Wal- lendbeen .. | 10 | 14 | 2012 | 1600 | Hardiman J. A., Mt. Bernard, Rye Park .. | 3 | — | 180 | 182 |
| Fowler Bros., Barwang, Young .. | 9 | 16 | 3300 | 5702 | Harris Bros., Bennett's Springs, Cowra .. | 20 | 14 | 728 | 3392 |
| Fowler John, Stanley, Young .. | 36 | 07 | 3277 | 4001 | Harris D. G., Spring Bank, Wal- lendbeen .. | 9 | 8 | 1070 | 1500 |
| Fowler K. A., Rosewood, Monteagle | 14 | 3 | 1010 | 2040 | Harris John, Hillroy, Young .. | 8 | 6 | 536 | 481 |

OUR PROCESS OF EMBALMING PRESERVES THE DEAD FOR ANY TIME AT NOMINAL COST

ANTHONY HORDERNS' NEW PALACE EMPORIUM,

| 162c | You | PASTORAL. | You | 163c |
|--|-----|-----------|-------|-------|
| Owner, Station and Post Town. | H. | C. | S. | A. |
| YOUNG (continued) | | | | |
| Hamb Bros., Pheasant, Young | 20 | 6 | 1407 | 2680 |
| Hayhurst J. A., Reefton P.O. | 20 | 6 | 1407 | 2680 |
| Hazlett R. A., Hartwell, Nubba | 20 | 1 | 710 | 901 |
| Healey Bros., Freshfields, Burrows | 4 | 2 | 780 | 640 |
| Healey Thomas, Glenview, Merongia | 31 | 19 | 689 | 946 |
| Hearne A. A., Reid's Flat | 4 | 5 | 675 | 1234 |
| Hedderum J. S., Millvale, Young | 17 | 2 | 240 | 1011 |
| Heldmann H., Tabbai | 2 | 3 | 1100 | 1990 |
| Hennessey Charlotte, Stockinbongal | 11 | 4 | 362 | 610 |
| Hennessey Wm., Stockinbongal | 10 | 12 | — | 881 |
| Hennock Gao., Back Ck., Young | 1 | — | 390 | 314 |
| Hennock G. W., Redbridge | 9 | — | 563 | 604 |
| Hennock B. A., Kingsvale | 13 | 4 | 99 | 490 |
| Herbig J. E., Sunnyside, Thuddungra | 20 | 7 | 95 | 800 |
| Hereward M., Ross More, Crowbar | 12 | 8 | 120 | 534 |
| Howard P., Meadowville, Burrows | 15 | 20 | 623 | 940 |
| Haydon Patrick J., Binalong | 6 | 2 | 175 | 105 |
| Hickey John, Burrows Flats, Galong | 10 | 13 | 732 | 754 |
| Hickey M., Douglas Gap, Galong | 7 | 9 | 400 | 512 |
| Ill M. K. G., Colorado, Wallendbeen | 23 | 8 | 560 | 1040 |
| Ill M. W. J., Farnhill, Young | 30 | 60 | 830 | 50 |
| Ill M. A. P., Bellova, Cuenagilla | 14 | 4 | 702 | 1080 |
| Ill M. J. W., Wallendbeen | 14 | 19 | 251 | 454 |
| Ill M. T. A., Hillview, Wallendbeen | 11 | 15 | 102 | 500 |
| Ilod A., Bondle Creek, Morell | 15 | — | 3140 | 619 |
| Hobson H. T. & G. W., Cunningham | 10 | 25 | 589 | 640 |
| Hobson Charles, Glenora, Cunningham | 30 | 61 | 208 | 2304 |
| Hodgkiss J., Haywood, Kangaroo | 13 | 4 | 159 | 452 |
| Hoe John, Spring Hill, Wallendbeen | 28 | 40 | 310 | 503 |
| Hogan Johanna, Bala, Burrows | 8 | 4 | 130 | 500 |
| Holding P. A., Rose Valley, Back-hunt | 13 | 8 | 2835 | 4071 |
| Holgate Jas., Heathfield, Rye Park | 2 | 4 | 450 | 1420 |
| Holgate Wm., Vandavilla, Rye Park | 2 | 4 | 150 | 400 |
| Holmes Thos., Alfordale, Frogmore | 16 | 2 | 686 | 702 |
| Holt Ann, Cudalung, Nubba | 18 | 13 | 480 | 7917 |
| Hopwood T. W. G., Ballabla, Thuddungra | 17 | 6 | 171 | 631 |
| Hopper T. N., Warrigal, Barmadman | 8 | 13 | 630 | 2000 |
| Horne Edw., Eastwood, Burrows | 12 | 6 | 150 | 382 |
| Horton F. E., Horton Pk., Rugby | 6 | 20 | 434 | 704 |
| Horton G. E., Oldmanungah, Rugby | 8 | 22 | 858 | 2351 |
| Horton James H., Spring Dale, Rye Park | 7 | 4 | 808 | 606 |
| Imaughton E. M., Eagle, Merongia | 10 | 11 | 703 | 912 |
| Imaughton W. G., Wondelgh, Merongia | 22 | 16 | 1000 | 960 |
| Imaughton John, Mount View, Merongia | 23 | 4 | 350 | 1500 |
| Imaughton Mary, Wattlewood, Merongia | 43 | 138 | 2525 | 5135 |
| Imaughton James, Reid's Flat | 6 | 10 | 218 | 841 |
| Imaughton J. G., Glen Ayr, Harde | 8 | 21 | 1330 | 2560 |
| Imaughton S. C., River View, Burrows | 14 | — | 195 | 160 |
| Imaughton J. S., Hughton P.O. | 8 | 12 | 708 | 1140 |
| Imaughton Bros., Tarrago, Burrows | 24 | 114 | 8130 | 7038 |
| Imaughton C. L., Castlesteads, Burrows | 23 | 140 | 6163 | 11526 |
| Hunter H. H., Glenora, King's Vale | 34 | 16 | 556 | 1050 |
| Hunter J. D. A., Merivale, Young | 18 | 6 | 310 | 533 |
| Huntington P., Thuddungra | 15 | 6 | 110 | 687 |
| Hurley M. J., Killanear, Burrows | 3 | — | — | 894 |
| Hurley L. N., Clifton, Young | 5 | 10 | 1100 | 909 |
| Hughd Jasper, Mayfield, Colling | 38 | 15 | 860 | 1000 |
| Imaughton J., Nimby, Murrumburrah | 3 | 8 | 1412 | 1400 |
| Jarrad Samuel, The Willows, Barmadman | 21 | 8 | 342 | 1012 |
| Jasprizza J. E. B., Heathfield, Merongia | 22 | 13 | 2428 | 5440 |
| Jasprizza N. T., Cherry Hill, Young | 6 | 3 | 100 | 340 |
| Jasprizza Wm., Fair View, Young | 13 | 4 | 300 | 350 |
| Johnson Henry, Tower Hill, Rugby | 5 | 21 | 806 | 1700 |
| Johnson P. D., Brookleigh, Rye Park | 1 | — | 370 | 920 |
| Johnson W. R., Wallendbeen | 16 | 4 | 450 | 495 |
| Johnston J., Estover, Merongia | 27 | 13 | 292 | 1033 |
| Johnston T., Woodford, Young | 21 | 7 | 318 | 542 |
| Jones Jas. J., Branah, Frogmore | 3 | 3 | 190 | 940 |
| Jordan N. B., Clifton, Darby's Falls | 1 | — | 1070 | 1154 |
| Joyce F., jun., The Elms, Mont-eagle | 14 | 3 | 653 | 840 |
| Joyce P. J. E., Park View, Young | 10 | 4 | 589 | 450 |
| Joyce J. M., Merryvale, Young | 19 | 7 | 610 | 604 |
| Judge W. O., Young | 2 | 3 | 521 | 1112 |
| Kearns Bros., Ltd., Templemore, Marang | 10 | 173 | 11000 | 7373 |
| Kearns Bros., Ltd., Gworne, Marang | 6 | 47 | 65 | 2000 |
| Keefe James, Cowra Road, Burrows | 4 | 6 | 200 | 1024 |
| Keefe Michael, Hilltop, Gungahy | 6 | 5 | 610 | 955 |
| Keefe W., Klondyke, Rye Park | 2 | 4 | 340 | — |
| Kelly Eliza, Frogmore Rd, Burrows | — | 2 | 940 | 1700 |
| Kelly F. V., Bala Wanga, Burrows | 12 | 7 | 1435 | 1740 |
| Kelly John, Monteagle | 6 | 8 | — | 320 |
| Kelly W. P., Glenora Park, Barmadman | 23 | 2 | 900 | 2700 |
| Kendall B., Sulworth, Murrumburrah | 4 | 2 | 554 | 985 |
| Kennedy J. V., Morangorell | 24 | 22 | 90 | 1288 |
| Kensit H., Woodstock, Narrawa | 14 | 20 | 7000 | 6737 |
| Kerr W., Grogan, Young | 17 | 7 | 701 | 2319 |
| Kerr William, Glenora, Grogan | 11 | — | 210 | 818 |
| Kerry Patrick, Dara, Wallendbeen | 37 | 12 | 7557 | 5000 |
| King Mrs. P., Mount Erla, Kingsvale | 35 | 15 | 424 | 840 |
| King F., Homestead, Young | 23 | 11 | 117 | 451 |
| Kerr J. H., The Kopples, Grogan | 11 | — | 682 | 2000 |
| King H. (Exors. lte), Currawong, Kingsvale | 8 | 48 | 2539 | 3405 |
| King Wm., Pleasant View, Kingsvale | 53 | 38 | 1072 | 1500 |
| Knight H. P., The Pines, Glenora | 34 | 80 | 3530 | 5012 |
| Kook J. L. & H. O., Temora | 2 | — | 1400 | 3032 |
| Lamb & Phillips, Tabbai | 10 | 75 | 2618 | 3115 |
| Lamb Alice, Killee, Koorawatha | 23 | 107 | 2420 | 2920 |
| Lamb S. E., Murrumburrah, Young | 22 | 5 | 621 | 680 |
| Lane H. H., Lachlan St., Cowra | 4 | 2 | 280 | 197 |
| Lane W. J. P., Mt. Collins, Cowra | 14 | 3 | 273 | 285 |
| Langfield C., Nella Creek, Cowra | 16 | 23 | 462 | 1253 |
| Langfield Mrs. H. C., Morongia Ck., Cowra | 17 | 12 | 477 | 492 |
| Langfield H., Warradook, Cowra | 22 | 13 | 232 | 714 |
| Langfield W. B., The Grange, Morongia | 14 | 10 | 600 | 920 |
| Langfield W., Newton, Morongia Ck. | 11 | 4 | 100 | 290 |
| Lavella Mrs. Helena, Killee, Mt. McDonald | 7 | 6 | 470 | 890 |
| Leahy D. & J., Trieste, Randwick | — | — | 6000 | 5872 |
| Leahy J. J., Burston Rd., Bowral | 18 | 23 | 1632 | 2767 |
| Leahy Daniel, Bala, Thuddungra | 14 | 15 | 900 | 2035 |
| Lemon Mrs. C. A., Fairview, Red-bridge | 13 | 11 | 352 | 400 |
| Lempriere J. B., Waddenha, Young | 10 | 2 | 2361 | 8923 |
| Lennie J., Mt. Pleasant, Dindawoon | 14 | 5 | 4000 | 2003 |
| Lennie J. J., Erle Vale, Marengo | 12 | 9 | 1006 | 1345 |
| Lester James E., Cootamundra | 17 | 6 | 71 | 487 |
| Little J., Woodlands, Wallendbeen | 28 | 17 | 346 | 804 |
| Longhurst C. J., Stockinbongal | 19 | 6 | 101 | 640 |
| Love J. & J. A., Backham | 18 | 20 | 8008 | 11530 |
| Lynch A., Lillybridge, Bendick Morell | 5 | 5 | 260 | 353 |
| Lynch A., Bendick Morell | 5 | 5 | 260 | 353 |
| Lynch Mrs. A., The Gap, Marengo | 9 | 20 | 40 | 1190 |
| Lynch John, Sunnyside, Morell | 10 | 5 | 143 | 484 |
| Lynch John, Glenora, Thuddungra | 23 | 19 | 1258 | 2400 |
| Lyons Jas., Glenmaire, Demont-rille | 12 | 18 | 322 | 400 |
| Lyons Wm., Wattle Vale, Burrows | 14 | 4 | 333 | 484 |
| Macanash Mrs. (Trustees), Murrumburrah | 6 | 7 | — | 2100 |
| Macanash Duncan, Banyeo, Murrumburrah | 13 | 101 | 2602 | 3665 |
| MacIntosh A. U., Moseley, Tabbai | 12 | 8 | 337 | 1677 |
| MacKay Donald G., Wallendbeen Station, Wallendbeen | 6 | 166 | 4514 | 4087 |
| MacKay J. A. K., Wallendbeen, Wallendbeen | 14 | 9 | 4347 | 4620 |
| Macpherson W. J. A., Gungahy, Burrows | 12 | 6 | 4001 | 5800 |
| Magennis & Jullian Bros., Bugalong, Galong | 14 | 53 | 7000 | 6000 |
| Maher Mrs. B., Coppabella, Binalong | — | — | — | 3488 |
| Mahon John, Lanark, Morangorell | 20 | 7 | 1083 | 3189 |
| Maloney T. J., Marango | 1 | 0 | 250 | 450 |
| Manyon John, Rugby | 6 | 3 | 300 | 202 |
| Maple-Brown A. R., Glenelg, Goulburn | 42 | 14 | 15000 | 17377 |
| Marina E. B., Verana, Young | 18 | 37 | 1223 | 1100 |
| Maria Helen, Verana, Young | 30 | 20 | 1223 | 1190 |
| Maroney J., Clifton, Cootamundra | 7 | 3 | 5481 | 60521 |
| Maroney John, Lower Cooleong, Young | 10 | 15 | 7710 | 6107 |
| Martens W. A., Arranvong | 15 | 9 | 265 | 449 |
| Martin Amos, Martindale, Young | 14 | 4 | 275 | 640 |
| Martin J. D., Martindale, Young | 20 | 20 | 39 | 937 |
| Martin T. H., Martindale, Young | 17 | 3 | 250 | 646 |
| Mayoh David J., Moppitly, Young | 12 | 15 | 270 | 730 |
| Medwyn Walter, Patk's Creek, Narrawa | 0 | 30 | 1504 | 2344 |
| Mewburn C. L., The Swamp, Rugby | — | — | 180 | 330 |
| Mewburn John, Rugby, Rye Park | 6 | 4 | 540 | 1162 |
| Mewburn Thos., Silverwood, Rugby | 5 | 23 | 802 | 451 |
| Mewburn William, Tara, Rye Park | 1 | — | 354 | 593 |
| Middleton Mrs. M. M. O., Kallagar, Galong | 41 | 57 | 8271 | 11700 |
| Miller Robt., Green Vale, Bimbi | 14 | 4 | 130 | 987 |
| Mills T. W. J., Tara, Rye Park | 4 | 3 | 303 | 609 |
| Mills W., Mt. Elliott, Rye Park | 4 | 7 | 565 | 816 |

ON THE HISTORIC SLOPE OF BRICKFIELD HILL.

| You | PASTORAL. | | | | You | 163c | | | |
|---|-----------|-----|-------|-------|--|------|-----|-------|-------|
| Owner, Station and Post Town. | H. | C. | S. | A. | Owner, Station and Post Town. | H. | C. | S. | A. |
| Minehan Sylvester, Red Bridge P.O. | 21 | 16 | 130 | 909 | O'Connor P., Malvern, Burrows | 9 | 9 | 97 | 231 |
| Mitchell John, Reid's Flat | 7 | — | 457 | 222 | O'Connor Wm., Hughston P.O. | 7 | 6 | 105 | 440 |
| Montgomery Mrs. L., Whin, Cowra | 5 | — | 441 | 640 | O'Dra M. J., Golden Grove, Marang | 12 | 2 | 100 | 285 |
| Moorby Thos., Fernside, Rye Park | 3 | 4 | 100 | 954 | O'Dra P., Mount View, Marengo | 6 | 4 | 360 | 447 |
| Moragorell Station | 6 | 1 | 458 | 10008 | O'Dwyer J., Ballyowen, Cowra | 10 | 16 | 216 | 300 |
| Morrow J. W., Allandale, Colling | 27 | 32 | 1787 | 2170 | O'Keefe Bros., Carraburra, Barmadman | 2 | 2 | 1227 | 3130 |
| Morton S. D., Wisewood, Morangorell | 21 | 2 | 453 | 2127 | O'Keefe D. (Exors. lte), Pine Grove, Frogmore | 2 | 2 | 364 | 1360 |
| Moule & Hamilton, Kenner, Burrows | 73 | 955 | 20472 | 26005 | O'Keefe J., The Grange, Barmadman | 3 | — | 1010 | 2656 |
| Muir J., Whitton, Wattlewood | 15 | 3 | 381 | 628 | O'Mara Michael, Reedy Creek, Bortemanga, Bowling | 6 | 6 | 965 | 2404 |
| Middleway Bros., Burrows | 17 | — | 170 | — | O'Neill Bros., Howell's Creek, Frogmore | — | 52 | 830 | 1743 |
| Murphy Denis, Pine Grove, Reid's Flat | 3 | 2 | 231 | 660 | O'Neill James N., Golden Grove, Galong | 4 | — | 507 | 715 |
| Murphy P. J., Nella Ck., Cowra | 8 | 6 | 151 | 328 | O'Neill J. T., Clavedon, Galong | 12 | 4 | — | 510 |
| Murphy Patrick, Windermere, Tabbai | 22 | 12 | 1310 | 1400 | O'Neill John, Fairleigh, Cowra | 20 | 11 | 1302 | 981 |
| Murphy T., Collingwood, Murrumburrah | 22 | 34 | 5683 | 8790 | O'Neill W. A., Hillview, Cowra | 15 | 13 | 812 | 1180 |
| McAlister Bros., Rockleigh, Thuddungra | 24 | — | 504 | 1148 | Osborne B. M., Redbank, Harden | 97 | 131 | 14470 | 20584 |
| McCallum J. M., Maxley, Thuddungra | 24 | — | 504 | 1148 | Osborne J. K., Berrangaroo, Jugiong | 54 | 220 | 16400 | 20600 |
| McCallum John, Carraburra, Young | 15 | 17 | 5500 | 11844 | Osborne O. T., Bundaroo, Jugiong | 115 | 229 | 12205 | 20000 |
| McCarthy J., McMahon's Reef | 3 | — | 240 | 138 | Packett J., Colling, Wallendbeen | 10 | 2 | — | 743 |
| McColl A. C., Hillcrest, Koorawatha | 21 | 2 | 180 | 640 | Parker John, Greenwood, Itangy | 5 | 5 | 150 | 1300 |
| McColl H., Strathmore, Koorawatha | 28 | 100 | 834 | 1230 | Parkman W. R., Parkville, Marengo | 25 | 60 | 6000 | 5200 |
| McDonald D., Grant's Park, Bland | 0 | 13 | 220 | 020 | Parkman R. & J., Calabash, Marengo | 21 | 168 | 10420 | 9242 |
| McDonald E. A., Marengo | 6 | 2 | 222 | 230 | Pascos C. C., Wattlewood, Cowra | 24 | 13 | 280 | 571 |
| McDonald G., Greenvale, Bland | 18 | 25 | 1812 | 1000 | Patterson C., Home Farm, Young | 9 | 2 | 343 | 550 |
| McDonald P., Burrows | 4 | — | 1093 | 1192 | Pearse Bros., Major's Creek, Merangorell | 10 | 16 | 1104 | 3058 |
| McDonald R., Grant's Park, Bland | 7 | 2 | 233 | 928 | Pearse John F., Berradubba, Young | 8 | 5 | 810 | 1863 |
| McFarlane D. H., Teopang, Young | 42 | 95 | 12718 | 9505 | Perceval J., Brook Farm, Rye Pk. | 7 | 6 | 332 | 287 |
| McFarlane J. H., Glenahy, Young | 47 | 114 | 9483 | 8994 | Perceval R., Glenmore, Itangy | 7 | 6 | 139 | 778 |
| McGlynn Thos., Mlong, Young | 8 | 6 | 271 | 491 | Perceval Bros., Homewood, Rye Pk. | 6 | 14 | 614 | 1268 |
| McGrath (Exors.) P., Clearview, Burrows | 12 | 32 | 3052 | 5400 | Peterson J. S. & Son, Irlibaree, Grenfell | 7 | 10 | 2351 | 3494 |
| McGuinness Bros., Pine Grove, Bigga | — | — | 400 | 820 | Petitt & Williams, Carumbi, Stockinblagall | 6 | 4 | 329 | 2600 |
| Melny Daniel, Bally Cally, Koorawatha | 16 | 22 | 2232 | 1520 | Phillips T., Springfield, Redbridge | 5 | 4 | 675 | 427 |
| McKoy H. J., Ferncliffe, Murrumburrah | 24 | 4 | 10 | 625 | Poole W., Stockinblagall | 17 | 4 | 182 | 1640 |
| McKnight Bros., Young | 15 | 21 | 222 | — | Popkin J. C., Bird Road, Burrows | 6 | 2 | 115 | 141 |
| McLaren Arthur, Middlefield, Bendick Morell | 11 | 7 | 170 | 010 | Powerley W., Bloombury, cfr Young | 25 | 5 | 290 | 618 |
| McLeod Bros., Alrice, Colling | 23 | 65 | 1511 | 2000 | Powell J., Douglas Park, Galong | 18 | 7 | 654 | 1700 |
| McMillan W. A., Somerset, Young | 43 | 18 | 32 | 2270 | Pring Geo., Coonyang, Crowthor | 21 | 31 | 1788 | 1859 |
| McNab C. F. O., East Bland, Young | 15 | 34 | 1406 | 1712 | Prosser J. G., Springdale, Frogmore | 14 | 56 | 2780 | 3504 |
| McNamara Albert J., Smithwood, Barmadman | 9 | — | 500 | 2440 | Regan W. J., The Retreat, Morangorell | 42 | 9 | 1500 | 4000 |
| McNamara J., Paradise, Bland | 18 | 15 | 970 | 3302 | Reid Thomas, Woodstock | — | — | 212 | 130 |
| McNamara L., Barmadman | 10 | 12 | 1334 | 4458 | Reynolds G., Reynolds's Dale, Burrows | 4 | — | 351 | — |
| McNamara Mrs. Mary, Avondale, Barmadman | 13 | 7 | 608 | 2646 | Reynolds J., Taylor's Flat, Frogmore | 4 | — | 905 | 3910 |
| McRae P., Wombut | 0 | 7 | 904 | 964 | Reynolds C., Stockinblagall | 26 | 7 | 124 | 575 |
| Neville D., Sunny View, Darby's Falls | 25 | 20 | 335 | 1405 | Reynolds F. W., Kia Ora, Beakham | 4 | 12 | 1298 | 2000 |
| Newham George, Westwood, Morangorell | 13 | 21 | 327 | 982 | Reynolds G., Reynolds's Dale, Burrows | 4 | 1 | 228 | 683 |
| Newham H. B., Junction Point, Darby's Falls | — | — | 601 | 932 | Reynolds J., Rosabank, Binalong | 2 | 4 | 400 | 780 |
| Newham E. A. H., Alston, Woodstock | 32 | 44 | 2020 | — | Reynolds Mrs. M., Big Flat, Taylor's Flat | 5 | 6 | 550 | 1020 |
| Newman Jas. S., Riverview, Reid's Flat | 5 | 20 | 705 | 1548 | Rhodes Bros., Spring Creek, Young | 19 | 10 | 329 | 513 |
| Newman W. J., Bland, Bimbi P.O. | 12 | — | 2210 | 3014 | Riley Bros., Ennigully, Young | 11 | 4 | 700 | 544 |
| Newson A. J., Murrumburrah | 12 | 51 | 1636 | 2000 | Riley E., Nella Creek, Cowra | 15 | 24 | 392 | 604 |
| Nicholls W. R., Strathallan, Wattlewood | 12 | 3 | 1078 | 754 | Roberts Bros., Compton, Frogmore | 17 | 9 | 350 | 563 |
| Nicholls Septimus, Plain Farm, Burrows | 7 | 5 | 201 | 350 | Roberts F. C., Mildara, Coota-mundra | — | — | 1378 | 1357 |
| Nicholson W. O., Carlinga, Burrows | 15 | 31 | 1038 | 1817 | Roberts James, Forest View, Frogmore | 15 | 11 | 574 | 400 |
| Nixon David, Hazelwood, Reefton | 15 | 31 | 1038 | 1817 | Roberts S. E., Tiverton, Bowling | 120 | 470 | 1967 | 4840 |
| Noakes Alfred, Back Forest, Frogmore | 7 | 7 | 424 | 320 | Roberts W. C. H., Corrawong, Murrumburrah | 97 | 207 | 12116 | 10271 |
| Noakes James, Bevedale P.O. | 2 | 8 | 104 | 768 | Roberts Wm., Little Forest, Frogmore | 36 | 50 | 2424 | 2850 |
| Noakes John, Broken Dam, Rye Pk. | 7 | 4 | 200 | 415 | Robinson Bros., Barmadman Station, Barmadman | 38 | 72 | 11802 | 32119 |
| Noakes J. H., Wyanga, Bevedale | 5 | 6 | 103 | 523 | Robertson H. & C., Quinby, Young | 17 | 40 | 4243 | 5700 |
| Noakes Thomas, Farn Hill, Rye Pk. | 6 | 5 | 150 | 291 | Robertson C. V., Valrosa, Tang-mangaroo, Bowdlay | 2 | 5 | 550 | 834 |
| Noakes Wm., Pedman Ck., Rye Pk. | 0 | 7 | 135 | 260 | Robinson S., Montangle | 19 | 3 | 221 | 372 |
| Notie E. G., Sunnyside, Wallendbeen | 30 | 5 | 413 | 320 | Robinson W., Spring Vale, Montangle | 31 | 17 | 930 | 940 |
| Norris J. E., Hilton Grove, Wheoco | — | — | 200 | 620 | Robinson W. M., Regent Park, Young | 16 | 2 | 150 | 430 |
| Oakes W. J., Marengo | 8 | 6 | 105 | 237 | Roche P. J., Canalong, Berrangorell | 0 | 8 | 1520 | 2540 |
| O'Connor Bros., Oakleigh, Marengo | 18 | 13 | 1108 | 1406 | Ross C. R., Morryvale, Cowra | 2 | — | 1405 | 1460 |
| O'Connor C. & M., Eden Vale, Marengo | 2 | 14 | 120 | 240 | Ross F. W., Garangula, Harden | 16 | 45 | 4005 | 4900 |
| O'Connor & Sons, Howell's Creek, Cowra | 40 | 220 | 5028 | 8682 | Ross R. H., Garangula, Harden | 11 | 45 | 3340 | 4000 |
| O'Connor J. C., Hillside, Frogmore | 9 | 20 | 1417 | 20400 | Ross T. F., Garangula, Harden | 6 | 7 | 3010 | 2500 |
| O'Connor M., Doolin, Marengo | 10 | 13 | 452 | 743 | Ross W. E., Garagula, Harden | 45 | 93 | 1070 | 8000 |
| O'Donnor Michael, Reedy Creek, Marengo | 0 | 5 | 111 | 398 | Ross Mrs. W. E., Garangula, Harden | 16 | 30 | 1554 | 1600 |
| | | | | | Rowan Ellen, Resovale, Bendick Morell | 13 | 3 | 302 | 270 |

ANTHONY HORDERNS' FOR FASHION'S FAIREST FAVOURS.

| 164c | You | PASTORAL. | | | | You | | | | |
|--|-----|-----------|-------|-------|--|-----|-----|-------|-------|--|
| Owner, Station and Post Town. | H. | C. | S. | A. | Owner, Station and Post Town. | H. | C. | S. | A. | |
| YOUNG—(continued)— | | | | | | | | | | |
| Rowan Jas., Hilltop, Bendick | 7 | 3 | 428 | 1747 | Taylor John R., Meadow Valley, Reid's Flat | 9 | 14 | 688 | 1900 | |
| Morell | 30 | 50 | 75 | 3536 | Taylor Patrick, Meadow Flat, Reid's Flat | 6 | 13 | 1004 | 1500 | |
| Rowston T., Barmedman | 10 | 17 | 1935 | 2801 | Terry Bros., Lagoona, Cunningham | 4 | 40 | 3466 | 2569 | |
| Rumble H., Strathmore, Murrumburrah | 16 | 5 | 140 | 286 | Terry G. W., Koorloga, Young | 6 | 10 | 2512 | 1960 | |
| Russell Jas., Fairview, Frogmore | 10 | 3 | 812 | 581 | Thackeray H. G. M., Wootona, Young | 26 | 1 | 2042 | 5164 | |
| Rutherford G., Green Gully, Young | 10 | 17 | 1935 | 2801 | Thackeray M. A., Wootona, Young | 11 | 10 | 2042 | 5164 | |
| Rutherford J., Murray Park, Young | 2 | 6 | 185 | 306 | Thompson G., The Oaks, Cootamundra | 18 | 6 | 5400 | 6796 | |
| Ryan E., Bendick Morell | 26 | 51 | 173 | 260 | Thompson J., Burrowa | 10 | 10 | 3268 | 5086 | |
| Ryan James, Ryan's Ville, Burrowa | 11 | 11 | 2116 | 2238 | Thompson Jas., Manatoo, Burrowa | 3 | 9 | 3000 | 3300 | |
| Ryan Mrs. B., Bendick Morell | 19 | 45 | 240 | 264 | Thompson Jas., Mt. Pleasant, Morangle Creek, Cowra | 21 | 9 | 354 | 614 | |
| Ryan Mary, Binalong | 10 | 32 | 2820 | 3420 | Thompson R., Forbes Rd., Cowra | 17 | 3 | 455 | 420 | |
| Ryan Thos., Tringley, Barmedman | 23 | 4 | 774 | 9461 | Thornber Robert, Luga, Young | 6 | 11 | 635 | 1531 | |
| Sackett G. F., Barham, Wallendbeen | 10 | 9 | 277 | 480 | Titchurst W., Springview, Cowra | 5 | 5 | 150 | 335 | |
| Salmon H. A., Rockcliffe, Marengo | 9 | 1 | 90 | — | Tiedmann J. J., Rose Farm, Thudungra | 20 | 125 | 900 | 2497 | |
| Samuels A., Wombat | 10 | 8 | 125 | 245 | Tierney L. R., Moorong, Young | 74 | 222 | 150 | 1944 | |
| Sargent J., Dollar Vale, Hughstonla | 4 | 2 | 120 | 198 | Tout Fred. H., Wambanumba, Young | 28 | 90 | 4337 | 5677 | |
| Sargent W. T., Bellville, Hughstonla | 9 | 8 | 550 | 814 | Tout Jas., Rose Valley, Marengo | 14 | 2 | 301 | 320 | |
| Savaker P., senr., Morongla Creek, Cowra | 7 | 10 | 100 | 272 | Tout Samuel T., Springfield, Young | 16 | 21 | 3780 | 4444 | |
| Savage Bros., Bolong, Frogmore | 22 | 38 | 5628 | 5735 | Trengrove R. E., Warrangong, Koorawatha | 30 | 25 | 1026 | 1088 | |
| Scales Wm., Moppitty, Young | 18 | 0 | 360 | 330 | Trewin E., Carumbi, Stockinbingal | 9 | 4 | 158 | 483 | |
| Scarvell E., Murrumbidgee, Wallendbeen | 14 | 4 | 1414 | 400 | Tully M. M. & C. J., Killaneer, Burrowa | 13 | 3 | 1280 | 1977 | |
| Schlapira M., Numbi, Reid's Flat | 8 | 21 | 1016 | 2731 | Tunney Joseph, Glencoe, Montangle | 22 | 2 | 1278 | 1388 | |
| Scott T. S., Wallendbeen | — | — | 405 | 830 | Tunney J. E., Spring Pk., Montangle | 27 | 30 | 1330 | 1660 | |
| Shallick G., Mylora, Murrumburrah | 10 | 70 | 80 | 295 | Tunney P. M., Killara, Montangle | 2 | 11 | 2206 | 1989 | |
| Sharrock W. M., Millwood, Young | 10 | 5 | 1154 | 2100 | Twigg Ernest S., Mayfield, Cowra | 50 | 100 | 3650 | 2463 | |
| Shaw David, Spring Creek, Cowra | 12 | 10 | 413 | 600 | Ulph Benjamin, Hilton Park, Bendick Morell | 10 | 4 | 265 | 632 | |
| Shea B., Woodstock, Galong | 25 | — | — | 610 | Vaughan J., Rockdale, Gullymont | 9 | 40 | 790 | 1111 | |
| Shea James, Fairview, Galong | 12 | 6 | 471 | 981 | Venness William, Snowden Farm, Rye Park | 2 | 4 | 186 | 186 | |
| Shepherd D., Brumah Creek, Frogmore | 7 | 21 | 724 | 1708 | Wall Pat., Millong, Tubbul | 9 | 5 | 700 | 2450 | |
| Short John, Mayfield, Frogmore | 12 | 9 | 500 | 703 | Walker G., Wattamondara | 20 | 12 | 257 | 725 | |
| Siegert F. A., Bonny View, Koorawatha | 20 | 25 | 257 | 637 | Walsh J., Wattle Farm, Rugby | 5 | 2 | 130 | 940 | |
| Simpson G. W., Ipswich, Grenfell | 23 | 15 | 256 | 1280 | Ward S. F., Gllgal, Frampton | 1 | 57 | 2018 | 3562 | |
| Slavin James, Red Roy, Rugby | 1 | — | 200 | 320 | Ward W. J., Cunningham P.O. | 6 | 74 | 72 | 900 | |
| Sleeman S., Camblanurra, Yass | — | — | 510 | 800 | Wass William, Mountain View, Mount McDonald | 13 | 14 | 208 | 1430 | |
| Sligar Alex., Mt. Darling, Frogmore | 15 | 17 | 1512 | 4240 | Waters Mrs. M., View Varia, Rye Park | 3 | 2 | 50 | 607 | |
| Sligar M. A., Pine Cliff, Frogmore | 2 | — | 410 | 646 | Watson E. U., Greenbank, Young | 21 | 22 | 5204 | 8476 | |
| Slane Thomas G., Morilla, Young | 20 | 18 | 1873 | 9327 | Watson J. C., Greenbank, Young | 9 | 35 | 2340 | 9264 | |
| Smith George, Rosedale, Marengo | 8 | 13 | 283 | 915 | Watt J. O., Warrangong, Koorawatha | 22 | 6 | 341 | 711 | |
| Smith J., Devondale, Cowra | 10 | 4 | 940 | 740 | Webb H. V., Bloomfield, Young | 21 | 117 | 700 | 1061 | |
| Smith J. J., Frogmore | 12 | 106 | 6080 | 13200 | Weir D., Boreo Pk., Barmedman | 16 | 18 | 622 | 7000 | |
| Smith Joseph, Maryvale, Narrawa | 19 | 40 | 3210 | 6900 | Wells G. T., Morangorrell | 33 | 3 | 507 | 3066 | |
| Smith M. A., Cocamlingha, Cowra | 22 | 6 | 190 | 839 | Welsh Bros., Ltd., Riverslea, Cowra | 7 | 8 | 8000 | 8300 | |
| Smith Thos., Springdale, Wodonga | 14 | 4 | 140 | 392 | Wentworth Mrs. S., Cootamundra | 9 | 10 | 560 | 1280 | |
| Smith Robert, Killarney, Cowra | 17 | — | 523 | 507 | West Mrs. M. A., Rosedale, Tubbul | 13 | 4 | 235 | 1764 | |
| Smith Thos., Moppitty Rd., Young | 8 | 13 | 404 | 683 | West Thos., Warbilla, Barmedman | 26 | 11 | 641 | 2170 | |
| Smith Thomas, Cocamlingha, Cowra | 22 | 40 | 630 | 3945 | Whelan Bros., Fair Meadows, Galong | 24 | 30 | 1651 | 1445 | |
| Smyth P. J., Box Ridge, Thudungra | 16 | 20 | 442 | 535 | Whelan M., Burrowa Flats, Galong | 20 | 16 | 1350 | 1560 | |
| Southwell Jabez, Yellow Creek, Rye Park | 2 | 2 | 372 | 982 | White W. T., Burrangong Bridge, Young | 9 | 26 | 200 | 626 | |
| Southwell John, Wattle Grove, Rye Park | 8 | 6 | 1338 | 2835 | Whitechurch C. E., Elton, Young | 15 | — | 475 | 1141 | |
| Southwell W. A., Galong | 13 | 16 | 318 | 462 | Whittaker W. H., Elsie Vale, Cowra | 18 | 12 | 398 | 782 | |
| Spackman A. G., Flixton Park, Wallendbeen | 18 | 10 | 56 | 1491 | Whybrow Edward, Violet Vale, Murrumburrah | 7 | 5 | 320 | 564 | |
| Spicer C. M., Campbellfields, Burrowa | 12 | 38 | 6615 | 5300 | Whybrow E. A., Hilltop, Redbridge | 9 | — | 100 | 195 | |
| Spicer E. G., Springfield, Burrowa | 9 | 30 | 5300 | 5377 | Whybrow Mrs. K., Fernie, Redbridge | 16 | 4 | 400 | 608 | |
| Spring Jessie, Pine Hill, Thudungra | 2 | 2 | 252 | 418 | Willard C. H., Strathmore, Burrowa | 18 | 6 | 1497 | 1236 | |
| Squire Phillip, The Knoll, Cowra | 7 | 54 | 4541 | 6228 | Williams C., Pinegrove, Thudungra | 10 | — | 296 | 563 | |
| Steele William, Blackboy, Galong | 14 | 7 | 220 | 288 | Williams Robert, Marengo P.O. | 5 | 4 | 230 | 215 | |
| Stevenson Thomas (Exors. of), Narra Allen, Burrowa | 23 | 180 | 10630 | 16300 | Wilson & Hogan, Stockinbingal | 13 | 11 | 217 | 3806 | |
| Stewart Bros., Culligora, Reefton | 15 | 11 | 831 | 5813 | Wilson F. G., Sunnyside, Cunnlingham | 14 | 4 | 210 | 400 | |
| Stewart J., Currawong Creek | 28 | 28 | 600 | 1070 | Wilson T. J., Glenciffe, Marongla Creek | 15 | 3 | 351 | 904 | |
| Stewart Miles, Glenview, Murrumburrah | 25 | 33 | 101 | 840 | Wintendon Benjamin, Harrofield, Stockinbingal | 14 | 6 | 270 | 809 | |
| Stewart R. E., Dorneveagh, Murrumburrah | 42 | 240 | 1510 | 3576 | Wittler F., Warrong, Narrawa | 3 | 12 | 500 | 1278 | |
| Stockman W. A., Hopevale, Reefton | 23 | 5 | 396 | 2361 | Woodward J. H., Cragray, Barmedman | 14 | 45 | 82 | 894 | |
| Stocks B., Linden Hills, Cunningham | 13 | 4 | 572 | 1804 | Woodward T. W., Currawong, Barmedman | 16 | 25 | 90 | 1016 | |
| Sutherland Mrs. A., Bendick Morell | 13 | 40 | 2450 | 3004 | Worner Sarah A., Gladstone, Wombat | 11 | 2 | 1750 | 2257 | |
| Sutherland A. A., Bendick Morell | 10 | 12 | 636 | 718 | Wright Mrs. E. H., Macclisheld, Burrowa | 3 | — | 804 | 2000 | |
| Sutherland C. H., Weedallon | 16 | 9 | 498 | 1060 | Wright H., North Killinann, Burrowa | 7 | 4 | 650 | 950 | |
| Sutherland F. A., Carmya, Young | 14 | 3 | 120 | 640 | Wright J. R., Hillfoot, Wattamondara | 15 | 3 | 336 | 1017 | |
| Sutherland G., Chellington, Temora | 27 | 4 | 140 | 2427 | Wright Lee, Leesholme, Morongla Creek | 13 | 2 | 400 | 1400 | |
| Sutherland J. S., Bendick Morell | 30 | 21 | 1484 | 311 | Wright N., Clear Hills, Godfrey's Creek | 18 | — | 710 | 1220 | |
| Sutherland Thomas, S. Killarney, Bendick Morell | 18 | 14 | 520 | 640 | Yeomans W., Arramagong East, Young | 77 | 20 | 2180 | 5400 | |
| Sweeney Robert H., Cullinga, Wallendbeen | 22 | 16 | 705 | 812 | Young and Ralli, Millong, Young | 127 | 53 | 11045 | 21234 | |
| Taylor A. J., Meadowview, Young | 4 | 3 | 1310 | 790 | Zweck W. A., Elcombe, Reefton | 41 | 36 | 390 | 2645 | |
| Syme (Est.), J. C., Warrangong, Koorawatha | 32 | 25 | 4595 | 6514 | | | | | | |
| Tansley J., Cowra P.O. | 26 | 4 | 314 | 620 | | | | | | |
| Tarrant J., Happy Valley, Reid's Flat | 5 | 3 | 901 | 2325 | | | | | | |
| Taylor Chas., Flat View, Montangle | 11 | 5 | 335 | 395 | | | | | | |
| Taylor H., Bullockrie, Young | 31 | 40 | 1007 | 2170 | | | | | | |

WOOD, COFFILL & COMPANY LTD. LIVERY DEPT., 472-84 HARRIS ST. 'PHONE M1169

ANTHONY HORDERNS' FOR ALL THINGS NEEDFUL AND NICE.

PUBLIC WATERING PLACES.

165c

PUBLIC WATERING PLACES OF NEW SOUTH WALES

—INCLUDING—

BORES (Flowing and Pumping, with flow in gallons per diem), DAMS, TANKS and WELLS, with Locality or Shire in which situated.

BORES.

| Bore | District or Road on which situated | Flow in gallons per diem | Bore | District or Road on which situated | Flow in gallons per diem |
|-------------------|------------------------------------|--------------------------|-------------------|------------------------------------|--------------------------|
| Artesia | Bourke | 13,130 | Meredool | Moree | 207,410 |
| Baroma No. 1 | Moree | — | Meroo | Moree | 891,100 |
| Baroma No. 2 | Moree | 240,150 | Merrigal | Coonamble | — |
| Barrington | Bourke to Barrington | 28,837 | Millichol | Coonamble | 563,300 |
| Barrong | Louth to Wanaaring | 200,000 | Millie | Moree | 384,910 |
| Beambah No. 2 | Coonamble | 548,803 | Monina | Wileannda-Wanaaring | — |
| Belale | Bourke to Barrington | 107,348 | Moondra | Moree | 170,364 |
| Bellata No. 2 | Narrabri to Moree | 30,595 | Moongilla | Collarendabri to Angledool | 181,067 |
| Bidura | Barranbidge | — | Morandina | Walgett to Wilby Wilby | 208,735 |
| Bogawang | Coonamble | 19,420 | Moree | Moree | 505,980 |
| Bombuckiedl | Moree | 207,410 | Mulgany | Milparinka to Wanaaring | 30,000 |
| Boothorah | Moree | 1,044,740 | Mullaley | — | — |
| Boodooroo | Moree | 307,881 | Mumbichone | Warren to Brewarrina | 38,565 |
| Broom | Moree | 907,481 | Mungyer | Moree | 652,782 |
| Borong | Moree | 902,043 | Munna Munna | Coonamble | 607,247 |
| Bourbah | Coonamble | 42,441 | Narrawin | Nyngan to Brewarrina | 6,000 |
| Brewon No. 2 | Coonamble | 520,010 | Native Dog | Bourke to Barrington | 30,448 |
| Brigalow | Brewarrina-Hungerford | 34,405 | Neargo | Moree | 701,141 |
| Brindlingabba | Bourke-Hungerford | 46,430 | Nedgera | Warren to Coonamble | 102,175 |
| Bugilbone | Coonamble | 698,080 | Neverfire | Neverfire | — |
| Bulyerol | Moree | 307,881 | New Narrawa | Moree | 1,000,183 |
| Bunyah | Moree | 478,170 | Ninety-One Mile | Milparinka to Wanaaring | 50,000 |
| Caratunga | Moree | 520,010 | Nyngan | Nyngan | 11,000 |
| Carlinda | Carlinda | 637,124 | Nowley | Moree | 607,247 |
| Clifton | Wanaaring-Milparinka | 570,880 | Old Ghomery | Bourke | 405,807 |
| Collymungle | Moree | 843,287 | Oo-arnoo | Wileannda-Yalpunga | — |
| Combogolong | Coonamble | 321,704 | Opera | Louth to Wanaaring | 50,000 |
| Come-by-Chance | Coonamble | 505,080 | Oreel No. 1 | Moree | 608,000 |
| Coolah | near Coolah | 12,023 | Oreel No. 2 | Moree | 874,662 |
| Coolicreeke | Moree | 847 | Pack Saddle | Colham to Broken Hill | 15,000 |
| Coonamble Farm | Coonamble | 520,010 | Pagan Creek | Coonamble | 450,854 |
| Coubai | Moree | 1,027,366 | Paldumatta | Colham to Wileannda | 43,000 |
| Currumbilla | Milparinka to Wanaaring | — | Parragundy | Barragundy | 14,292 |
| Currugh | Bourke | 3,503 | Pera No. 1 | Bourke to Wanaaring | 48,000 |
| Currumbah | Moree | 698,080 | Pern No. 2 | Bourke to Wanaaring | 72,061 |
| Cuttahurra | Bourke to Wanaaring | 13,130 | Pilliga | Coonamble | 698,080 |
| Dargle | Bourke to Wanaaring | 1,348 | Rowena | Moree | 577,930 |
| Dalgell | Moree | 577,930 | Sandy Creek | Colham to Broken Hill | 50,000 |
| Dolmoreve | Barranbidge to Ivanhoe | — | Sherwood | Moree | 698,080 |
| Drilldool | Moree | 637,124 | Sibbass | Bourke to Wanaaring | 175,529 |
| Dungle Ridge | Moree | 424,085 | Talmol | Moree | 801,190 |
| Eangonia | Bourke to Barrington | 123,484 | Tellbraga | Moree | 340,527 |
| Faraba | Moree | 891,190 | Tenandra | Warren-Coonamble | 31,175 |
| Farle Earle | Coonamble | 667,440 | Three Corners | Coonamble | 692,760 |
| Finger Post | Angledool-Goodooga | 107,348 | Three Corners | Coonamble | 10,120 |
| Finley | Pinley | — | Thbooburra | Broken Hill to Yalpunga | — |
| Florida | Moree | 548,803 | Thelooka | Bourke to Wanaaring | 15,454 |
| Ford's Bridge | Bourke to Hungerford | 5,184 | Tindra | Coonamble | 450,854 |
| Four Post | Moree | 1,010,154 | Tineroo | Wanaaring to Milparinka | 252,552 |
| Gaffney's | Bourke to Wanaaring | — | Tolarno | Ivanhoe to Menindie | 50,000 |
| Gidgea Camp | Bourke to Barrington | 4,230 | Toooloora | Coonamble to Walgett | 217,071 |
| Gilgandra | Gilgandra | — | Trangle | — | — |
| Gil Gil | Moree | 464,390 | Tubba | Coonamble | 2,320 |
| Gilgola No. 1 | Coonamble | 187,805 | Tulloona | Moree | 520,010 |
| Gilgooma | Coonamble | 321,704 | Tuon | Bourke | 350,044 |
| Ginghatt | Coonamble | 213,053 | Tycannah | Moree | 27,080 |
| Glenalbyn | Bourke | 520,010 | Tyred | Moree | 607,247 |
| Goangra | Coonamble | 166,480 | Umbule | Coonamble | 371,977 |
| Goodooga | Goodooga | 450,854 | Uranbah | Moree | 520,010 |
| Goonery | Bourke-Wanaaring | 1,000 | Walgett | Coonamble | 858,134 |
| Grafton | Grafton | — | Walden's | Bourke to Hungerford | 34,405 |
| Green Camp | Nyngan to Warren | 60,000 | Wallon | Moree to Boggabilla | 503,366 |
| Galargambone | Gilgargambone | 12,104 | Wanaaring | Wanaaring | 50,535 |
| Garley Sidling | Moree | 220,060 | Waroo | Bourke to Hungerford | 9,163 |
| Haddon Rig | Coonamble | 187,805 | Warratta | Milparinka to Wanaaring | 6,000 |
| Hay | Hay | 2,000 | Warri Warri | Colham to Q'land Border | 57,090 |
| Hollywood | Coonamble | 577,930 | Weetallbah | Coonamble | 240,150 |
| Hungerford No. 2 | near Hungerford | 20,000 | Wetbondonga | Moree | 1,010,154 |
| Ivanhoe | Ivanhoe | 12,000 | Wilby Wilby | Walgett to Goodooga | 254,442 |
| Kelly's Camp | Bourke to Hungerford | 168,062 | Willie | Coonamble | 5,402 |
| Kenmare | Bourke to Hungerford | 924,000 | Wingadee No. 3 | Coonamble | 607,247 |
| Kensington | Coonamble | 491,950 | Yantabulla No. 1 | Bourke to Hungerford | — |
| Kerribree Creek | Bourke to Hungerford | 371,977 | Yantabulla No. 2 | Bourke to Hungerford | 9,163 |
| Kialgara | Coonamble | 240,150 | Yellow Waterholes | Deniliquin to Moama | — |
| Kiga | Moree | 437,318 | Yotendah | Coonamble | 286,850 |
| Killowen | Bourke | 563,366 | Youngerina | Bourke to Hungerford | 103,497 |
| Kulkyne | Bourke to Wanaaring | 2,735 | Yowie | Coonamble | 548,803 |
| MacKenzie's Point | Brewarrina to Goodooga | 102,175 | | | |

TANKS, DAMS OR WELLS.

| Tank, Dam or Well. | Shire. | Tank, Dam or Well. | Shire. | Tank, Dam or Well. | Shire. |
|-----------------------|-----------------|------------------------|---------------|-----------------------|--------------|
| Belmore | Abercrombie | Maori Spring | " | Walla Walla | Demondrille |
| Burrage | " | Monteagle | " | Galang Well | Demondrille |
| Horseshoe Lagoon .. | Albury Municip. | Murlingo | Burrangong | Wombbat | Demondrille |
| Cummock | Amurroo | Seven Miles Springs .. | " | Hillgrove W.S. .. | Dumaresq |
| Garra | " | Thackeray's | " | Melrose | " |
| Jews' Creek | " | Tubul | " | Metz W.S. | " |
| Walcha Road | Apsley | Thundungara Lagoon / | " | Buccarumbi W.S. .. | Dorrigo |
| Black Dam | Ashford | Wambanumba | " | Armatree | Gilgandra |
| Hickey's Plains .. | " | Henerambah | Carrathool | Back Creek | " |
| Holdfast | " | Black Stump | " | Balladran | " |
| Phifer | " | Butler's Sand Hill .. | " | Balladran | " |
| Texas Road | " | Carrathool | " | Biden | " |
| Bannockburn | Bannockburn | Clarke's Corner | " | Curban | " |
| Delunga | " | Conapala | " | Gular | " |
| Gulf Creek | Barraba | Crow's Nest | " | Sallabalak | " |
| Berrigan | Berrigan | Dry Lake | " | Toorawannah | " |
| Kleta | " | Lake View | " | Alceton Dam | Goobung |
| Murray Hut | " | Learmonth | " | Beangun Dam | " |
| Nangunia | " | Merungle | " | Hogan Gate Dam .. | " |
| Osborne | " | Mount Elliott | " | Brolgan Creek .. | " |
| Tocumwal | " | Mount Ida | " | Cookamldgera .. | " |
| Walt-a-White | " | Mountain | " | Cookaple | " |
| Barnedman | Bland | Nine Mile | " | East Goonimbria .. | " |
| Barnedman Stock .. | " | Old Gunbar | " | Gobondry | " |
| Bartley's | " | Pulletp | " | Kadung | " |
| Billy's Look-out .. | " | Te Aro | " | Kamandra Weir .. | " |
| Blinchen | " | The Den | " | Limestone | " |
| Boltes | " | The Gap | " | Peak Hill | " |
| Boxall's | " | Ulong | " | Troff's | " |
| Buddigower | " | Wah Wah | " | Trundle | " |
| Charcoal | " | Wild Horse | " | Bango Creek | Goodradigbee |
| Clowery | " | Willandra Weir .. | " | Hughstonla | " |
| Currajong | " | Braxton | Cessnock | Smith's | Grenfell |
| Deeble's | " | Cessnock | " | Gunning | Gunning |
| Eight Mile | " | Lochnivar | " | Guyra | " |
| Eucalyptus | " | Daviesville | Coburn | Bora Creek | " |
| Hlavatha | " | Dunedoo | " | Howell | Gwydir |
| Jingcrangle | " | Geurie on Ponto No. 1 | " | Bangheet | " |
| Kildary Mines .. | " | Geurie on Ponto No. 2 | " | Hall's Creek | " |
| Mali Stables | " | Tucklan | " | Mulyan | " |
| Nine Mile | " | Attunga Waterhole .. | Cockburn | Spring Creek .. | " |
| Old Hlavatha | " | St. Alban's | Colo | Tea Tree | " |
| Pine Ridge | " | Willerforce | " | Cootamundra .. | Harden |
| Sixteen Mile | " | Conargo | Conargo | Deep Creek | Hastings |
| Spy Hill | " | Currahunganung .. | " | Holbrook | Holbrook |
| Telephone | " | Delta Creek | " | Black Range .. | Hume |
| Ungarie | " | Greene Reserve .. | " | Brooklesby | " |
| Wattle Creek | " | Jung Jung | " | Burrumbuttock .. | " |
| Welcome | " | North Moonbria .. | " | Hovell's | " |
| White Tank | " | Wandook | " | Howlong W.S. .. | " |
| Wyalong No. 1 .. | " | Wollamal | " | Huon | " |
| Wyalong No. 2 .. | " | Bald Hill | Coolamon | Jindera | " |
| Yalgogrin | " | Beckom | " | Mulyan | " |
| Yarran Waterholes .. | " | Berry Jerry | " | Eurongilly | Illabo |
| Yeddah | " | Coolamon | " | Hurley's | " |
| Captee | Blaxland | Dead Horse | " | Illabo | " |
| Babinda | Bogan | Derrah | " | June | " |
| Gilgal | " | Devlin | " | Wallace Town .. | " |
| Girilambone | " | Dulah | " | Candelo | Inlay |
| Grayrigg | " | Gannah | " | Eden | " |
| Hermilage | " | Junction | " | Tathra | " |
| Hermidale | " | London | " | Wohyba | " |
| Lockhart | " | Loorut | " | Bogahigal | Jemalong |
| Muriel | " | Marrar | " | Carrawandool .. | " |
| Quanda | " | Warri | " | Carrawandool .. | " |
| Thorndale | " | York | " | Forbes Trucking Yards | " |
| Weklow | " | Baradine | Coonabarabran | Newell's | " |
| Wllgabone | " | Calgan | " | Cowcumbra | Jindalee |
| Patterson Lagoon .. | Bolwarra | Coonabarabran .. | " | Cunjegong Springs | " |
| Boggabilla | Booolooroo | Greenbah | " | Gundibindyal .. | " |
| Bonal Well | " | Gora Springs | " | Hodgman's | " |
| Sand Holes | " | Manmunt | " | Jindalee Springs .. | " |
| Tycannah | " | Pine Vale | " | Oak Hill | " |
| White Swamp | " | Purlawagh | " | Stockinbingal .. | " |
| Bogree Water Holes .. | Boonil | Tomblidoo | " | Yeo Yeo | Kyeamba |
| Little Bumble .. | " | Yerlan Springs .. | " | Lake Albert | " |
| Bowen Park | Boree | Baldale | Coreen | Toohe's Creek .. | Lachlan |
| Canowindra | " | Carson's Swamp .. | " | Banar | " |
| Cargo No. 1 | " | Coreen | " | Barratta | " |
| Cargo No. 2 | " | Daysdale | " | Bobadah | " |
| Crouchers | " | Ferguson's | " | Booma | " |
| Nanani | " | Figure 8 Swamp .. | " | Bundaburra .. | " |
| Nyrang Creek Weir .. | " | Lowesdale | " | Circle Y | " |
| Helensburg West .. | " | Murchison | " | Cookaburragong .. | " |
| Water Supply | Bull | Narrow Plain | " | Dandaloo | " |
| Bang Bung | Burrangong | Ring Wood | " | Eagle | " |
| Bendick Morell .. | " | Savernake | " | Fieldfield Town .. | " |
| Bribaree Creek .. | " | Sloane | " | Gillenbine | " |
| Cudgell | " | Newtown Tank .. | Cown Municip | Goobaguthrie .. | " |
| Garabaldi | " | Billabong | Culcairn | Mombil | " |
| Green Gully | " | Billandra | " | Nowahla | " |
| McHenry's Creek .. | " | Cookandina | " | Reynolds | " |
| | | Walbundrie | " | Tinda Creek | " |
| | | | | Ugalong | " |

TANKS, DAMS OR WELLS.

| Tank, Dam or Well. | Shire. | Tank, Dam or Well. | Shire. | Tank, Dam or Well. | Shire. |
|----------------------|------------------|--------------------------|---------------|-------------------------|-------------|
| Wallaroi | " | Tringley | " | Bimbaldry No. 2 .. | Weddin |
| Waterman's | " | Young Road | " | Brevers | " |
| Wilmatia Dam | Liverpool Plains | Ludrham | Nepean | Brunda Springs .. | " |
| Cox's Creek | " | Narrellan Reservoir .. | " | Burriga | " |
| Curlewis | " | Oberon | Oberon | Enni Creek | " |
| Goran | " | Thacabra Springs .. | Orara | Gough's | " |
| Normanstone | " | Duri | Peel | Greenhades | " |
| Old Wondola | " | Hinton | Port Stephens | Greenhorpe | " |
| Red Rob | " | Major's Flat | " | Jones' | " |
| Tambar Springs .. | " | Nelson's Bay | " | Kelly's Creek Springs / | " |
| Sams | " | Emuville | Severn | Marsden | " |
| Boree Creek | Lockhart | Nine Mile | " | Myers | " |
| Brookong North .. | " | Emuangerie | Talbragar | Nowlan's | " |
| Edge Hill | " | Hyandra | " | Priddles | " |
| French Park | " | Terranungamline .. | " | Russell's | " |
| Green Gonyah .. | " | Tin Hut | " | Vaughan's | " |
| Lockhart | " | Willbertree | " | Wheoga | Windoran |
| Milbrulong | " | Wongahon | " | Banangallie | " |
| Mundawaddy | " | Blackville | Tamaraug | Black Swamp | " |
| Pleasant Hills .. | " | Bundella | " | Boorooban | " |
| Rock | " | Castle Mountain .. | " | Murago | " |
| Yerong Creek | " | Dhulbi | " | Paradise | " |
| Forest Reefs | Lyndhurst | Gannary | " | Pretty Pine | " |
| Hobby's Yard | " | Kangaroo Creek .. | " | Tetherley | " |
| Wandera | Macintyre | Spring Ridge | " | Wangonilla | " |
| Stuart Town | Macquarie | Telford Bell | " | Windoran | " |
| Forster | Manning | Sandgate | Tarro | Bundy | Wingadee |
| Wingham | " | Annandale | Timbrehongie | Combara | " |
| Boro | Marthaguy | Bulgandamine .. | " | Doroombah | " |
| Bullagreen | " | Derribong | " | Galgambone | " |
| Canoon | " | Fairview | " | Mungery | " |
| Collic | " | Gilmour | " | Magonodine | " |
| Collimburrang .. | " | McPhail | " | Tenandra | " |
| Gunnegaldrie .. | " | Tomingley | " | Terligerle | " |
| Neverfire | " | Wyanga | " | Warrana | " |
| Down's | Mitchell | Rankin's Bridge .. | Turon | Wongy | " |
| Uranquinty | " | Sofala | " | Woodside | Wollondilly |
| Bermaguse Nth Lagoon | Mumbulla | Sunny Corner W.S. .. | " | Muddy Waterhole Nth. | Woodburn |
| Bermaguse South .. | " | Wattle Flat W.S. .. | Urana | Woodburn | Wunnamurra |
| Bermaguse South .. | " | Colombo | " | Berrigan | " |
| Angle Corner | Murray | Greenvale | " | Hoyd | " |
| Bunalo | " | Lake Uranagong .. | " | Carnarney | " |
| Caloola | " | Oakhlands | " | Four Corners .. | " |
| Molra | " | Oakhlands No. 2 .. | " | Mabin's Corner .. | " |
| Tantonan | " | Urana | " | Myall Plains | " |
| Wamboota | " | Beremegad | Wakool | Norwank | " |
| Four Corners .. | Murrumbidgee | Yanga | " | Turn Back Jimmy .. | " |
| Gum Creek | " | Burren Junction .. | Walgett | Wunnamurra .. | " |
| Edinglassie | Muswellbrook | Waggett South .. | Mun. | Wyndra | " |
| Bnan Baa | Namoi | Wallendbeen | Wallendbeen | Leadville | " |
| Boggy Creek | " | Wallendbeen No. 2 .. | " | Uariry | Yallaroi |
| Bulgerol | " | Wallendbeen Trucking Yds | " | Boobah | " |
| Buresarrol | " | Canoon | Waradgery | Floods | " |
| Drildool | " | Galati | " | Kelly's Gully | " |
| Edgerol | " | Illlwa | " | Oaky Creek | " |
| Five Mile | " | McIntyre's Corner .. | " | Rocky | " |
| Galathra | " | Nap Nap | " | Sandridge | " |
| Merah North | " | One Tree | " | Warialda | " |
| Spring Creek | " | Quondong | " | Barellan | Yanko |
| Turrawan | " | Rainbow | " | Barellan No. 2 .. | " |
| Arak Park | Narraburra | 16 Mile Gums | " | Bogolong | " |
| Bagdad | " | Toongimble | " | Boundary and Sullivan's | " |
| Barmedman | " | Wingara | " | Bull Oak | " |
| Broken | " | Wooloondool | Wangoolia | Bungabil | " |
| Cartwright's Spring | " | Billinari | " | Collinroobie | " |
| Combahing | " | Cameron's | " | Grey's | " |
| Gidginbung | " | Mt. McDonald | " | Grong Grong | " |
| Grogan | " | Noonblina | " | Grong Grong Crossing | " |
| Harman's | " | Currajong | " | Kamarah | " |
| Jordan's | " | Wattamondra | " | Meejum | " |
| Narraburra | " | Woodstock | " | Mount Chrystal .. | " |
| Northcote | " | Berrendebba | Weddin | Nurranderu | " |
| Quandary | " | Bimbi | " | Patterson | " |
| Springdale | " | Bogo Bogolong .. | " | Pinacle | " |
| Trigalong | " | Bimbaldry | " | Willows Waterhole | " |

Western Division of New South Wales.

| Tanks and Wells. | County. | Tanks and Wells. | County. | Tanks and Wells. | County. |
|----------------------|--------------|-------------------|--------------|-----------------------|--------------|
| Abbott's | Talla | Boonoona | Manara | Carollna | Booroondarra |
| Aldborough | Tandora | Booroondarra .. | Yanda | Carowra | Mossgele |
| Alpress | Tongowoko | Booroombugga .. | Robinson | Clara | Manara |
| Amphitheatre | Robinson | Borah | Finch | Coally | Evelyn and |
| Arumpo | Talla | Box Creek | Calra | | Yatnara |
| Balarahon | Booroondarra | Box Tank | Tandora | Cobar Reservoir .. | Robinson |
| Bancannia | Mootwingee | Brura | Robinson | Cobar W.S. Stand Pape | Robinson |
| Barnato | Booroondarra | Bulgoo | Booroondarra | Coahani | Yatnara |
| Beefwood | Yungnulgra | Bulla Bulla | Rankin | Coolabah | Canbelego |
| Beloura | Mouramba | Bunhill | Finch | Conoble | Mossgele |
| Bendermere | Clyde | Bunker | Yungnulgra | Coonavitra | Werunda |
| Bomarthong | Kilfara | Byerock | Cowper | Copago | Young |
| Birrigoolpa | Yatnara | Canbelego | Canbelego | Corilla | Cowper |
| Boongunyarra Springs | Irrara | Calligena | Werunda | Cumbarah Springs | Finch |

Tanks and Wells—Western Division.

| Tanks and Wells. | County. | Tanks and Wells. | County. | Tanks and Wells. | County. |
|--------------------|------------------|-----------------------|-----------------------|--------------------|-------------------------|
| Curraween | Cowper | Manfred | Manara | Sayers Lake | Livingstone |
| Cuttahurra | Barronia | Mena Murtle | Yungaulgra | Scope's Range | Tandora |
| Coopooka | Killara | Merril Merriwa | Blaxland | Seaville's | Young |
| Cuttygullyaroo | Robinson | Milling | Evelyn | Sheaplegs | Mouramba |
| Dargle | Barronia | Milparluka | " | Shuttleton North | " |
| Daydream | Yancowinna | Milparluka No. 2 | " | Silverton | Yancowinna |
| Dolmoreve | Manara | Milparluka | Yungaulgra | Soudan | Robinson |
| Dolo | Young | Mokilla | Franklin | Springfield | Yancowinna |
| Donald's Plain | Rankin | Moolahong | Tongowoko | Stephen's Creek | " |
| Dry Bogan Weir | Cowper and Clyde | Mount Wood | Calra | Tara | Yungaulgra |
| Dry Lake | Young | Morven | Walfeers | Tarella | Yancowinna |
| Eurowie W.S. | Farnell | Mossiel | Irrara | Thackaringa | Gunderbooka |
| Eurowie Tank | Farnell | Mukindgeroo Waterhole | Cowper | The Lake | Booroondarra |
| Eighteen Mile | Gunderbooka | Mulga | Young | The Meadows | Yungaulgra |
| Farm Coat | Yancowinna | Mulga Valley | Yanda | The Peak | Werunda and Livingstone |
| Fifteen Mile | Blaxland | Mulya | Talla | Thirty-five Mile | " |
| Ford's Bridge | Gunderbooka | Monimolnah | Yancowinna | Thoolurra | Tongowoko |
| Forty-eight Mile | Werunda | Mooka Munka | Yantara | TH TH | Killara |
| Fowler's Gap | Farnell | Murilpa | Evelyn | Thilagara | Booroondarra |
| Gairdner's | Yungaulgra | Mt. Browne | Robinson | Tinderra | Walfeers |
| Gemville | Mossiel | Mt. Hope | Blaxland | Ton's Lake | Tongowoko |
| Gidgeroo | Mossiel | Mt. Manara | Manara | Tongowoko | Livingstone |
| Gilgumba | Narran | Mt. Wright | Mootwingee | Tootlacana | Woore and Livingstone |
| Glenon | Barronia | Myalla | Yancowinna | Twelve Mile | " |
| Goomboolara | Gunderbooka | Nandum | Narran | Twenty-six Mile | Livingstone |
| Grass Hut | Manara | Nineteen Mile | Young | Two Waterholes | Livingstone and Werunda |
| Gunnaramby | Werunda | Nitty | Mossiel | Waddell | Cowper |
| Gunyulka | Cowper and Yanda | North Roto | Blaxland | Wagga | Blaxland |
| Helaman's | Yanda | Sullamut | Robinson | Waldaira | Calra |
| Holy Box | Mossiel | Synagee | Mouramba | Wallangulla | Blaxland |
| Horse Lake | Tandora | Synagee Small | " | Waller's Range | Killara and Fitzgerald |
| Huco | Livingstone | One Eye | Blaxland | Warramutree | " |
| Illewoong | Robinson | One Tree | Yantara | Warratta | Tongowoko |
| Imperial | Yancowinna | Paka | Gunderbooka | Waverley | Mossiel |
| Ivanhoe | Mossiel | Palgamutrie | Yantara | White Cliffs | Yungaulgra |
| J. K. | Mootwingee | Penarie | Calra | White Cliffs No. 2 | " |
| Jumping Sands Hill | Walfeers | Peri Springs | Killara | Whoey | Blaxland |
| Kelghran's | Mouramba | Pinnacles | Yancowinna | Wolfrey's Weir | Narran |
| Kellor | Rankin | Polsom Point | Barronia | Wommalata | Mootwingee |
| Kennedy's | Yancowinna | Polygonum Hut | Walfeers | Worungil | Tandora |
| Kerrigundi | Yanda | Prory | Mouramba | Yalunga | Tongowoko |
| Killaroo | Irrara | Prungle | Talla | Yantalangee | Fitzgerald |
| Killera | Manara | Purnamoota | Yancowinna | Yarrowal | Calra |
| Kitcho | Killara | Rat Hole | " | Yorce | Werunda |
| Kulkyne | Barronia | Rock Holes | Blaxland | Yould Plain | Killara |
| Ledknapper | Culgoa | Roto | Blaxland and Franklin | Younga | Manara |
| Lighting Ridge | Fluch | Rowena | Mootwingee | | |
| Linbee | Manara | Sandy Creek | Mouramba | | |
| Little Topar | Tandora | | | | |

JOHN SANDS LTD.

— SYDNEY —

Stock the latest and best in Papeteries, etc.,
for Private Correspondence



STEEL DIES ENGRAVED FOR CRESTS,
MONOGRAMS AND ADDRESSES.
BRASS SEALS CUT TO ORDER



We invite your enquiries for COMMERCIAL AND HIGH
CLASS PRINTING AND STATIONERY of every description

Head Office: 374 George St., Sydney

WOOD, COFFILL AND COMPANY LTD. BRANCHES ALL SUBURBS. SEE ALPHABETICAL SECTION

MUSICAL SOCIETIES, SPORTING CLUBS AND ASSOCIATIONS, ETC.

MUSICAL SOCIETIES.

BALMAIN DISTRICT CHORAL UNION.—Conductor, A. J. Walker, Burwood; S. H. P. Burns, Hon. Sec., Industry Dept., A.M.P. Soc., City.

CHATSWOOD MUSICAL SOCIETY.—Conductor, Arthur Champion; Secretary, Eric Gidley, Cleland rd, Artarmon.

EASTWOOD MUSICAL SOCIETY.—Conductor, Robert G. Moon, Ryde.

MOSMAN MUSICAL SOCIETY.—Conductor, R. M. Mitchell; Secretary, E. A. Goulding, Spit Junction, Mosman.

MUSICAL ASSOCIATION OF N.S.W.—Hon. Sec., G. de Calros Rego, 16 Ash street, City.

NEW SOUTH WALES CONSERVATORIAL OF MUSIC.—Director, Henri Verbruggen; Registrar, A. Stanley Warwick.

NORTH SYDNEY ORPHANS.—Hon. Sec., Kenneth Hume, 113 Pitt st.

PETERSHAM CHORAL SOCIETY.—Conductor, J. A. Mansfield; G. H. Barker, sec., Box 1491 G.P.O.

PYMBLE CECILIA LADIES' CHOIR.—Hon. Conductor, Madame Ada Baker, address, W. H. Paling & Co., 388 George street.

RAILWAY AND TRAMWAY MUSICAL SOCIETY.—Sec., G. Wren, Railway Institute.

RANDWICK DISTRICT MUSICAL SOCIETY.—Conductor, G. G. Park, "Waratah," Arden st north, Coogee; Sec., H. M. Greenwood, The Rectory, Brook st, Coogee.

ROCKDALE LITERARY INSTITUTE MUSICAL SOCIETY.—Hon. Conductor, H. A. Jacques; Secretary, P. H. Boone, Beaconsfield st, Bexley.

ROYAL PHILHARMONIC SOCIETY OF SYDNEY.—Joseph Bradley, F.R.C.O., Mus. Bac. and Conductor; Hon. Sec., H. R. Marriner; address W. H. Paling & Co., Ltd., 338 George st.

ROYAL SYDNEY APOLLO CLUB.—Conductor, Alfred Hill; Hon. Sec., E. W. Saller, Box 1186 G.P.O., Sydney.

SOUTH SYDNEY ORPHEUS GLEE SOCIETY.—Conductor, J. E. F. Penman, Royal Mint.

SYDNEY AMATEUR ORCHESTRAL SOCIETY.—Conductor, Alfred Hill, R.C.M. Secretary, James H. Merriman; Assistant Secretary, P. V. Watson; Hon. Treas., J. N. Iredon, Town Hall.

SYDNEY HARMONIC CHORAL SOCIETY.—Conductor, William Bourne, c/o W. H. Paling & Co., Ltd., 338 George st; Secretary, H. Chisholm, Broughton rd, Homebush.

SYDNEY MADRIGAL AND CHAMBER MUSICAL SOCIETY.—Conductor, W. Arundel Orchard, Mus. Bac.; Hon. Secretary, A. C. Hull, 10 Castlereagh st, Sydney.

SYDNEY SYMPHONY ORCHESTRA.—Conductor, Gustave Slapoffski; Secretary, G. Plummer, Palling's Buildings, Ash st.

THE SYDNEY CHORAL SOCIETY.—Conductor, W. Reginald Goond; Hon. Sec., J. R. Yule; Practice Hall, Christ Church Hall, Pitt st.

THE TEACHERS' COLLEGE GLEE CLUB.—Conductor, S. A. Kenny, Training College, Blackfriars.

UNIVERSITY OF SYDNEY GLEE CLUB.—Conductor, William Asprey; Sec., J. C. Woodhouse, Sydney University.

WESTERN SUBURBS PHILHARMONIC SOCIETY.—Conductor, John Mansfield (L.A.B.); Sec., A. J. Young.

Y.M.C.A. GLEE CLUB.—J. Cocks, Conductor, 325 and 327 Pitt st, Sydney.

BANDS.

BAND ASSOCIATION OF NEW SOUTH WALES.—G. A. Buiges, sec., "Koornatua," Balfour st, Kogarah.

MANLY BAND.—J. Scully, sec.; J. Pheloung, bandmaster.

ROZELLE BAND.—G. Sinclair, serj.; W. Parlington, bandmaster.

ST. GEORGE'S DISTRICT BAND.—J. Peterson, sec.; L. Smith, bandmaster.

DARLINGHURST CONCERT BAND.—M. J. Horaghty, sec.; C. Skinner, bandmaster.

EASTERN SUBURBS UNITED BAND.—R. Heron, bandmaster; H. Wedd, sec.

SYDNEY IRISH BAND.—J. H. Hawkins, bandmaster and sec.

MARRICKVILLE BAND.—J. H. Williams, sec.; J. H. Hawkins, bandmaster.

METROPOLITAN BAND.—O. Carroll, sec.; J. Palmer, bandmaster.

CAMPBIE DISTRICT BAND.—R. Hoskin, sec.; A. Long, bandmaster.

RANDWICK BAND.—A. Manton, sec.; R. Parly, bandmaster.

TRAMWAY BAND.—J. Benson, sec.; G. O. Shea, bandmaster.

ROCKDALE BAND.—A. Christison, sec.; J. Walker, bandmaster.

ARNCLIFFE BAND.—W. Shuttleworth, sec.; T. Sinclair, bandmaster.

HURSTVILLE BAND.—W. Dorr, sec., E. Parkes, bandmaster.

ST. PETERS MUNICIPAL BAND.—E. H. Russell, sec.; F. E. Mitchell, bandmaster.

CONCORD BAND.—W. G. Cooke, sec.; R. Purdy, bandmaster.

LEIGHARDT BAND.—W. D. Atkins, sec.; J. Gilmore, bandmaster.

LIDCOMBE BAND.—A. Wright, sec.; E. P. Kerry, bandmaster.

PARRAMATTA BAND.—A. E. Stanton, sec.; A. E. Taylor, bandmaster.

LYCEUM BAND.—A. Davey, sec.; J. J. Gilmour, bandmaster.

SOUTH SYDNEY MODEL BAND.—W. J. Johnson, sec.; T. Young, bandmaster.

RAILWAY MILITARY BAND.—R. Austin, sec.; C. Helm, bandmaster.

ENMORE BAND.—T. Bulck, bandmaster.

NEWTOWN BRASS BAND.—C. Bignall, sec.; E. P. Kerry, bandmaster.

WAVERLEY BAND.—J. M. Barrie, sec.; T. Mellor, bandmaster.

SYDNEY BRASS BAND.—A. Taylor, sec.; J. Hueglin, bandmaster.

WESTERN SUBURBS BAND.—T. Woods, sec.; C. F. Bowles, bandmaster.

REDFERN CADET BAND.—R. Smith, sec.; C. Mapstone, bandmaster.

MOSMAN MUNICIPAL BAND.—G. Berry, sec.; A. Lovell, bandmaster.

SYDNEY BRASS BAND.—A. Taylor, sec. J. Hueglin, bandmaster.

STATH MILITARY BAND.—D. T. Board, sec., 11 Pitt st, City.

SYDNEY MARINE BAND.—R. Stuart, sec.; J. Devlin, bandmaster.

SYDNEY KILTIES.—F. Bruce, sec.; A. Lovell, bandmaster.

SYDNEY PROFESSIONAL BAND.—11 Rowe st, Sydney. Mus. director, A. O'Brien; treasurer, B. Smith; hon. sec., P. White.

EASTERN SUBURBS CONCERT BAND.—Bandmaster, A. E. O'Brien; hon. sec., J. J. Perryman, Belgrave st, Waverley.

DARLINGHURST CONCERT BAND.—Wales, sec.; C. Skinner, bandmaster.

RANDWICK BAND.—A. Manton, sec.

THE PROFESSIONAL MUSICIANS' CLUB.—23 Rowe st, Sydney. President Reg Guood; sec. A. E. O'Brien.

THE MUSICIANS' UNION OF AUSTRALIA.—Formed to protect the interests and the art of the musician. The union is a Commonwealth organisation having branches and local secs. in each State. Headquarters, 11 Rowe st, Sydney General sec., A. E. O'Brien, J.P.

BILLIARDS.

THE AMATEUR BILLIARD ASSOCIATION OF NEW SOUTH WALES.—E. A. Boyle, hon. sec., Sports Club of N.S.W., Ltd., 10 Hunter st, Sydney, N.S.W.

THE AMATEUR BILLIARD ASSOCIATION OF VICTORIA.—J. E. Barlow, hon. sec., 49 Elizabeth st, Melbourne, Victoria.

THE AMATEUR BILLIARD ASSOCIATION OF QUEENSLAND.—A. J. Sapsford, hon. sec., printer, Adelaide st, Brisbane, Queensland.

THE AMATEUR BILLIARD ASSOCIATION OF NEW ZEALAND.

SOUTH AUSTRALIA AMATEUR BILLIARD ASSOCIATION.—G. F. Steinthal, hon. sec., Alfred Chambers, Currie street, Adelaide.

The above Associations are affiliated with the Billiard Association Limited, the secretary to which is A. Stanley Thorn, of 18 Buckingham st, Strand, London, W.C.

N.S.W. SPORTS CLUB, LTD.
F. G. Underwood, sec.,
10-12 Hunter st.

AFFILIATED BODIES.

N.S.W. AMATEUR ATHLETIC ASSOCIATION.—A. J. Crump, hon. sec.

N.S.W. AMATEUR BILLIARD ASSOCIATION.—E. Boyle, hon. sec.

N.S.W. AMATEUR SWIMMING ASSOCIATION.—H. R. Kelly, hon. sec.

N.S.W. AMATEUR SPORTING FEDERATION.—J. Taylor, hon. sec.

N.S.W. AMATEUR BOXING ASSOCIATION.—F. G. Underwood, sec.

N.S.W. ATHLETIC ASSOCIATION OF GREAT PUBLIC SCHOOLS.—E. Waddy, hon. sec.

JOBMASTERS BY APPOINTMENT TO MANY GOVERNORS AND ADMIRALS. THE HIGH COURT. &c.

N.S.W. BRITISH FOOTBALL ASSOCIATION—F. W. Booth, hon. sec.
N.S.W. CYCLISTS' UNION—T. O'Halloran, hon. sec.
N.S.W. FOOTBALL LEAGUE (AUSTRALIAN RULES)—J. E. Philbin, hon. sec.
N.S.W. HOCKEY ASSOCIATION—G. G. Davenport, hon. sec.
N.S.W. LACROSSE ASSOCIATION—A. S. Deane, hon. sec.
N.S.W. ROYAL LIFE SAVING SOCIETY—O. H. Williams, hon. sec.
N.S.W. ROWING ASSOCIATION—E. E. Keary, hon. sec.
N.S.W. WALKING AND FIELD GAMES CLUB—E. A. Anstee, hon. sec., "Wilstanden," Milroy st, Kensington.
N.S.W. ROBBY FOOTBALL UNION—W. W. Hill, sec.; head quarters, 6 Bligh st.
N.S.W. SURF BATHING ASSOCIATION—Donald McIntyre, hon. sec.
EAST SYDNEY A. A. CLUB—E. A. McKinnon, hon. sec.
EASTERN SUBURBS DISTRICT FOOTBALL CLUB
SYDNEY SWIMMING CLUB—R. B. Hill, hon. sec.
SYDNEY RIFLE CLUB—D. S. Dalmazzo, hon. sec., Town Hall, Sydney.
PARRAMATTA RIFLE CLUB
METROPOLITAN RUGBY UNION—W. W. Hill, sec.; head quarters, 6 Bligh st.
N.S.W. AUTO-CYCLE ASSOCIATION—Roy Bradford, hon. sec.
PORT JACKSON SAILING CLUB
RANDWICK AND COOGEE SWIMMING CLUB—Page, hon. sec.
REDFERN BICYCLE CLUB—T. O'Halloran, hon. sec.
SOUTH SYDNEY HARRIERS—G. Parko, hon. sec.
SYDNEY CHESS CLUB—V. M. Spence, hon. sec.
SYDNEY DISTRICT FOOTBALL CLUB (AUSTRALIAN RULES)
THE FOX TERRIERS' CLUB OF N.S.W.—G. R. Bralby, secretary.

CRICKET.

NEW SOUTH WALES CRICKET ASSOCIATION.

Frank Iredale, secretary,
 Bull's Chambers, 14 Moore st.

BALMAIN C.C.—W. C. Bull, hon. sec., "Ocean House," 24 Moore st, City. Tel. City 7844.
GLEBE C.C.—V. E. Crook, hon. sec., Lands Department, Sydney.
GORDON C.C.—Ald. S. Smith, junr., hon. sec., Findlay ave, Chatswood. Tel. City 9279 and 12634.
LEICHHARDT C.C.—T. K. Blakeney, Charles st, Leichhardt.
NEWTOWN C.C.—R. A. Crane, 3 Bridge st, Erskineville.
NORTH SYDNEY C.C.—C. R. Hogue, Ammunition Bureau, Challis House, Tel. 4941.
PADDINGTON C.C.—H. Hendry, c/o Westinghouse Brake Co., Concord.
PETERSHAM C.C.—E. A. Paton, hon. sec., Attorney-General's Department, Macquarie st.
RANDWICK C.C.—H. Parker, hon. sec., "Clovelly," Stewart st, Randwick.
SYDNEY C.C.—B. Marks, hon. sec., Harbour Trust, Pitt st.
ST. GEORGE C.C.—E. Newlyn, Penistone st, University C.C.—L. C. Donovan, hon. sec., The University, Camperdown.
WATERLOO C.C.—C. Shepherd, hon. sec., Eastern Extension Telegraph Co.
WESTERN SUBURBS C.C.—E. L. Waddy, hon. sec., Waddy-Poulton, Pitt st.
MIDDLE HARBOUR C.C.—R. A. Oxlade, hon. sec., 58 Hunter st, City. Tel. City 2770.
MOSMAN C.C.—P. C. Hall, Marouben rd, Mosman.

NEW SOUTH WALES RUGBY UNION.

(Affiliated to the Rugby Football Union, London.)
 Telephone City 4816. Cable Address: "Rugby." Headquarters: 6 Bligh st, Sydney. W. W. Hill, secretary.

BALMAIN F.C., 1st, 2nd, and 3rd Grades.—H. Grose, Mort st, Balmain.
CHATSWOOD SCHOOL OF ARTS F.C., 2nd and 3rd Grades.—W. J. Delahanty, hon. sec., School of Arts, Chatswood.
EASTERN SUBURBS F.C., 1st, 2nd, and 3rd Grades.—T. Alston, hon. sec., Queen st, Woollahra.
GLEBE F.C., 1st, 2nd, and 3rd Grades.—C. A. McCarthy, hon. sec., Railway Audit Branch.
MANLY F.C., 1st, 2nd and 3rd Grades.—H. Anstee, hon. sec., 23 Stuart st, Manly.
NEWTOWN F.C., 1st, 2nd, and 3rd Grades.—R. B. Hill, 103 Pitt st.
NORTH SYDNEY F.C., 1st, 2nd, and 3rd Grades.—H. J. Mithall, c/o Robt. Reid & Co.
RANDWICK (Eastern Suburbs), 2nd and 3rd Grades.—N. Barrie, Avenue street, Randwick.
SOUTH SYDNEY F.C., 1st and 2nd Grades.—E. A. Russell, hon. sec., c/o Turner and Henderson.
ST. GEORGE F.C., 1st, 2nd, and 3rd Grades.—R. Freeman, hon. sec., 203 Castlereagh st.
UNIVERSITY OF SYDNEY F.C., 1st and 2nd Grades.—E. A. Woodward, hon. sec., St. Andrew's College.
WESTERN SUBURBS F.C., 1st and 2nd Grades.—C. Short, hon. sec., 10 O'Connell st, Newtown.
Y.M.C.A., 2nd and 3rd Grades.—G. Watson, hon. sec., Y.M.C.A., 325 Pitt st. SUB-BRANCHES (AFFILIATED).
CITY AND SUBURBAN R.F.U.—E. E. Keary, hon. sec., The Treasury.
PUBLIC SCHOOLS A.A.A. (Metropolitan Area).—P. M. Gordon, Education Department.
GREAT PUBLIC SCHOOLS A.A.A.—H. Marks, Sydney Grammar School.
PREPARATORY SCHOOLS A.A.A.—P. K. McNamara, Prep. School, Randwick.

NEW SOUTH WALES RUOBY FOOTBALL LEAQUE.

Affiliated to the Northern Rugby Union, England.
 H. R. Miller, secretary,
 165 Phillip st, Sydney. Tel. City 1599 and 6217. Cable Address, "Rugby League."

CLUBS CONNECTED WITH THE NEW SOUTH WALES RUGBY FOOTBALL LEAGUE.

FIRST GRADE.
ANNANDALE F.C.—R. Lennon, 33 Nelson st, Annandale.
BALMAIN F.C.—A. Latta, 46 Rowntree st, Balmain.
EASTERN SUBURBS F.C.—W. W. Webb, hon. sec., 222 Oxford st, Paddington.
GLEBE F.C.—C. H. J. Upton, hon. sec., c/o W. A. Davidson & Co., corner Blackfriars and Buckland sts, Sydney.
NEWTOWN F.C.—W. J. Chaseling, hon. sec., "Hessie" Kay's ave, Marrickville.
NORTH SYDNEY F.C.—L. Dargan, hon. sec., 29 Edward st, North Sydney.
SOUTH SYDNEY F.C.—S. Oso, Ball, hon. sec., 9 Mary st, Waterloo.
WESTERN SUBURBS F.C.—E. McFayden, Byers st, Enfield.

SECOND GRADE.

Eight District Clubs.

THIRD GRADE.

Four District Clubs and
 SYDNEY F.C.—W. Thrusell.
 RANDWICK F.C.—C. Griffin, "Waratah," Karringa avenue, Coogee.

REDFERN UNITED—W. Sheehy, 160 Pitt st, Redfern.
ALEXANDRIA—J. L. Foster, 32 Copeland st, Alexandria.
WEST SYDNEY—R. Chinchin, 193 Harris st, Ultimo.
SURRY HILLS—C. Purvis, 237 Devonshire st, Surry Hills.
MASCOT—P. Loufman, Roby st, Mascot.

AFFILIATED JUNIOR LEAGUES.

BALMAIN—R. E. Savage, Curtils rd, B'mm.
EAST SUBURBS—W. Kenny, 86 C. I don a st, Paddington.
GLEBE—R. Edwards, Marriott st, Redfern.
NEWTOWN—P. J. Mullin, 59 Wells st, Newtown.
NORTH SYDNEY—R. Ritchie, 27 Emmett st, North Sydney.
ST. GEORGE—C. P. Negus, "Kia Ora," Grantham st, West Kogarah.
SOUTH SYDNEY—A. E. Stone, "Dawn," Rothchild's ave, Waterloo.
WESTERN DISTRICTS—J. Burns, 1 Provincial st, Auburn.
WESTERN SUBURBS—C. J. Elliott, Albane st, South Ashfield.

NEW SOUTH WALES BOWLING ASSOCIATION.

12 Castlereagh st, Sydney. W. A. Larkstone, sec. Tel. City 3337.
ASHFIELD—W. McLaren, hon. sec. Tel. 1033.
BALLINA—E. W. Hare, hon. sec.
BALMAIN—A. W. Somerville, hon. sec. Tel. 1071W.
BANGALOW—T. G. Mason, hon. sec.
BATHURST—F. J. Foulke, hon. sec.
BEACROFT—C. McKern, Tel. 322 Epbing.
BERRY—W. Pryor, hon. sec.
BURWOOD—R. J. Josselyn, hon. sec. Tel. 479 Burwood and C. 4179.
CHATSWOOD—R. V. Smith, hon. sec. Tel. J1108.
CHELTENHAM—R. Barbour, hon. sec.
CITY—P. C. Butler, hon. sec.
CORRIMAL—V. C. Jones, hon. sec.
DRUMMOYNE—J. Henley, hon. sec. Tel. Drummoynne 287.
DRUMMOYNE—C. H. Bishop, hon. sec.
FORBES—F. Kevin, hon. sec.
GLADSTONE PARK—J. Jossan, hon. sec. Tel. W1167.
GOULBURN—P. J. Meyer, hon. sec.
GRATON—W. Arnold, hon. sec.
HUNTER'S HILL—A. E. Bassan, hon. sec. Tel. 102 Hunter's Hill.
KATOomba—W. A. Crawford, hon. sec., Whitton st, Katoomba.
KILLARA—A. C. Gill, hon. sec.
KURUNG-GAI—G. Fraser, hon. sec. Tel. 183 Wahroonga.
LISMORE—G. W. Ord, hon. sec.
MANLY—H. R. Currie, hon. sec. Tel. Manly 114.
MARRICKVILLE—W. H. H. Hill, hon. sec. Tel. 1118.
MOSMAN—W. McLeod, hon. sec. Tel. Y1211.
MUDGE—G. W. Kenniwell, hon. sec.
NORTH SYDNEY—W. Wolinski, hon. sec. Tel. North 103.
ORANGE—J. T. Bartis, hon. sec.
PARRAMATTA—H. E. Quigley, hon. sec. Tel. N 8114.
PETERSHAM—A. A. Watson, hon. sec. Tel. Petersham 119.
RANDWICK—J. Coulter, hon. sec. Tel. Randwick 30.
REDFERN—A. J. Hanigan, hon. sec. Tel. Redfern 125.
RYDE—R. McIvor, hon. sec.
SOUTH ASHFIELD—H. E. Stephens, hon. sec. Tel. U1178.
ST. GEORGE—M. McNamee, hon. sec. Tel. Kogarah 74.
STRATHFIELD—J. Reynolds, hon. sec. Tel. U4084.
VICTORIA PARK—G. A. Thorne, hon. sec. Tel. M1105.
WAGGA—B. F. Main, hon. sec.
WARRINGAH—A. Buchanan, hon. sec. Tel. Y1313.

WAVERLEY—G. H. Alderton, hon. sec. Tel. Waverley 26.
WELLINGTON—H. J. McCourt, hon. sec.
WOLLONGONG—T. Kiernan, hon. sec.
WOONONA—E. Cameron, hon. sec.

NEW SOUTH WALES LAWN TENNIS ASSOCIATION, LTD.

I. W. Kerr, A.I.A.V., hon. sec., c/o Rosier & Kerr, Twyford House, 17 Castlereagh st.

ARTARMON CLUB—Miss Cates, hon. sec., Hampden rd, Artarmon.
APPIAN WAY—N. C. Barker, "Montrion," Boulevard, Strathfield.
APSLEY PARK—D. J. Ryan, Victoria ave, Penshurst.
BALMORAL—R. M. Kidston, Crown Law Offices, Sydney.
BARRELLA—R. G. J. Dent, hon. sec., 62 Hunter st.
BEACROFT (B. Grade)—H. M. North, Malton road, hon. sec., Beacroft.
BEACROFT (C. Grade)—Dr. A. C. Holt, hon. sec., Beacroft.
BELLEVUE—Miss Wallach, Penkivil st, Bondi.
BELVIDERE—Dr. G. McElhone, hon. sec, 209 Macquarie st, City.
BIRCHGROVE—W. J. Kessell, hon. sec., Attorney-General's Department.
CALMSLEY—H. Dengie, hon. sec., Hopetoun avenue.
CAMARILLA—H. J. Goodman, hon. sec., 147 Elizabeth st, Sydney.
CASTLE PARK—C. M. Crawford, Dunstaffnage st, Hurstville Park.
CORINTHIANS—T. Whitelwright, hon. sec., Church st, Ashfield.
CROW'S NEST—W. J. McMahon, hon. sec., Alexander st, North Sydney.
CHATSWOOD—Donald McLeod, hon. sec., Thomas st, Chatswood.
CROYDON—H. E. Pierce, hon. sec., Bay st, Croydon.
DRUMMOYNE—F. Barker, Thompson st, Drummoynne.
DULWICH HILL—W. R. Draper, hon. sec., McArthur par, Dulwich Hill.
EASTERN SUBURBS—G. Stevens, hon. sec., c/o Fred. Sherington & Co., 127 York street, Sydney.
FAIRLIGHT—W. Herford, hon. sec., Bay street, Botany.
GLENWOOD—A. B. Sheldon, hon. sec., Toxteth st, Glebe Point.
HABERFIELD—C. Clancy, hon. sec., 200 Cleveland street, Sydney.
HAWTHORN—H. P. Johns, Pitt st, Syd.
HUNTER'S HILL—Hon. sec.: H. S. Lloyd, c/o A. B. S. White, 82 Pitt st, Sydney, and E. R. Tidswell, 63 Clarence st, Sydney.
IOANTHE—F. S. Denshire, hon. sec., 163 King st, Sydney.
KENILWORTH—W. C. Weston, hon. sec., "Kenilworth," Wyatt ave, Burwood.
KILLARA—S. J. Channon, hon. sec.
KIOWA—R. C. Morgan, hon. sec., Govt. Savings Bank of N.S.W., Moore st, Sydney.
KURUNG-GAI—R. Perie, hon. sec., Bank of Australasia (head office).
MALVERN HILL METHODIST—H. Barker, hon. sec., "Maghera," College street, Croydon.
MANLY—W. P. Dwyer, hon. sec., Public Works Department.
MOSMAN—H. Adams, Shadforth st, Mosman.
MOUNT ADELAIDE—C. E. Murnin, hon. sec., 10 O'Connell street, Sydney.
PETERSHAM—H. S. Swinson, hon. sec., Palace st, Petersham.
RANDWICK—Miss J. Lorking, hon. sec., Dutrie street, Randwick.
RANLAUGH—R. B. Stewart, hon. sec., Transvaal ave, Double Bay.
ROSEVILLE—Ray Sanders, hon. sec., Roseville.
ROSEBANK—W. R. Nisbett, hon. sec., City Survey office, Town Hall, Sydney.

ROYAL SYDNEY GOLF CLUB—Ross Gore, hon. sec., c/o R.S.G. Club, Rose Bay.
ROZELLE METHODIST—R. Magnusson, hon. sec., Rose st, Gladesville.
ST. JAMES PRESBYTERIAN CHURCH—H. C. Walker, hon. sec., "Victoria," Shaftesbury ave, Burwood.
STRATHFIELD—A. H. Bunting, hon. sec., Torrington rd, Strathfield.
SYDNEY HILL—J. Stewart Kennedy, hon. sec., 287 Old Canterbury rd, Sydney.
SYDNEY—W. A. Clark, hon. sec., 12 Spring st, Sydney.
UNIVERSITY UNDERGRADUATES—W. D. K. Craig, hon. sec., c/o The Union, University.
UNIVERSITY GRADUATES—H. S. Utz, hon. sec., 164 Pitt st, Sydney.
UNIVERSITY LADIES—Miss Alice Newberry, hon. sec., c/o Women's College.
VALKYRIE—E. R. Bennett, 360 Pitt st, Sydney.
WAKATAH—W. E. Johnson, hon. sec., Bank of Australasia Chambers.
WARRINGAH—Hon. sec.: C. Bristowe, 93 Pitt st, Sydney, and J. O. Reere, 3 Bond st, Sydney.
WAVERLEY—H. Dawson, hon. sec., 40 Denison st, Waverley.
WESTERN SUBURBS—C. M. Harris, 17 Castlereagh st, Sydney.
WILLOUGHBY—E. G. McLean, "Aclington," Devonshire st, Chatswood.
YAWARRA—L. D. Clout, hon. sec., 230 Terrace rd, Marrickville West.
Y.M.C.A.—The Hon. Sec. of Y.M.C.A., tennis section.

GOLF.

AUSTRALIAN GOLF COUNCIL—A. H. Noble, secretary, Kensington.
AUSTRALIAN GOLF UNION—Ross Gore, sec., Rose Bay.
N.S.W. GOLF COUNCIL—W. A. Winddayer, hon. sec. and treas., 25 O'Connell st.
SUBURBAN AND COUNTRY GOLF ASSOCIATION OF N.S.W.—H. A. Clarke, hon. sec., 681 Pitt st.
THE AUSTRALIAN GOLF CLUB—A. H. Noble, sec.
ROYAL SYDNEY GOLF CLUB—Ross Gore, sec., Rose Bay.
BONNIS DOON GOLF CLUB—J. A. Cooper, hon. sec., Arncliffe.
CAMMARAY GOLF CLUB—T. Mitchell, hon. sec., North Sydney.
CONCORD GOLF CLUB—The Hon. Sec., Concord.
DOBROVOD GOLF CLUB—F. S. Shruston, hon. sec., Dobrovod.
DRUMMOYNE GOLF CLUB—F. Cox, hon. sec., Marlborough st, Drummoynne.
KILLARA GOLF CLUB—The Hon. Sec., Killara.
MANLY GOLF CLUB—E. Duret, sec., Manly.
PARRAMATTA GOLF CLUB—The hon. sec., Parramatta.

N.S.W. AMATEUR SWIMMING ASSOCIATION.

Headquarters: N.S.W. Sports Club, Ltd., H. R. Kelly, hon. sec.

AFFILIATED SWIMMING CLUBS.

BALMAIN—S. B. Duffy, hon. sec., Erskine st, Sydney.
BONDI—P. Keenan, hon. sec., c/o Farmer's Baths, Bondi.
DRUMMOYNE—W. Salton, hon. sec., Thornley st, Drummoynne.
EASTERN SUBURBS—F. Dent, hon. sec., Head st, Bronte, Waverley.
EAST SYDNEY—C. L. P. Marsh, hon. sec., 48 Gurner st, Paddington.
FORT ST. SCHOOL—W. Roberts, hon. sec., c/o School, Petersham.
GLEBE S.P.S.—G. McGoogan, hon. sec., c/o School, Glebe.
GUNDEDAH—Summers Rd, hon. sec., Gundeadah.
MANLY—H. Austin, hon. sec., 23 Stuart st, Manly.

NORTH SYDNEY—P. S. Lees, hon. sec., c/o Dept. of Public Instruction, Syd.
NORTH-ERN DISTRICTS A.S.A.—W. Smith, hon. sec., Box 200, Post Office, Newcastle.
PUBLIC SCHOOLS A.A.A.—Stephen Lynch, hon. sec., 54 Young st, Sydney.
PLYMOUTH—J. Rosevear, hon. sec., 108 Calderne st, Leichhardt.
RECHABITE—O. A. Golding and H. Grose, hon. sec., Broderick st, Balmain and "Penzance," Mort st, Balmain.
ROSE BAY—H. Weiland, hon. sec., Fairweather st, Bellevue Hill.
SOUTH SYDNEY—R. Tuck, hon. sec., 77 Pitt st, Redfern.
SPLIT—L. R. Trade, hon. sec., "Uldah," 21 Lang st, Moorman.
SYDNEY—R. B. Hill, hon. sec., c/o Sports Club, Hunter st, Sydney.
SYDNEY HIGH SCHOOL—S. Willsher, hon. sec., c/o School, Ultimo.
Y.M.C.A.—Hon. Sec., "Rosale," Old South Head rd, Rose Bay.

SCHOOL BODIES.

FORT STREET HIGH SCHOOL—W. Roberts, hon. sec., c/o the School.
GLEBE S.P.S.—G. McGoogan, hon. sec., c/o the School.

PUBLIC SCHOOLS AMATEUR ATHLETIC ASSOCIATION.—Stephen Lynch, hon. sec., 54 Young st, Sydney.

SYDNEY HIGH SCHOOL—S. Willsher, hon. sec., c/o the School, Ultimo.

SURF BATHING ASSOCIATION OF NEW SOUTH WALES.

Sports Club, Hunter Street. Donak & McIntyre, hon. sec.

Affiliated Clubs to S.B.A.

BONDI SURF-BATHERS' LIFE-SAVING CLUB—Hayden B. Spyer, Club House, Bondi Beach.
BRONTE BAY LIFE-SAVING CLUB—H. Corbett, hon. sec., 110 Ebley st, Wav.
BYRON BAY SURF AND LIFE-SAVING CLUB—W. Dunn, hon. sec., Box 20, P.O., Byron Bay.
BULLI SURF LIFE-SAVING CLUB—W. F. Harmer, Police Station, Bulli.
CLOVELLY LIFE-SAVING CLUB—H. Coupe, hon. sec., Boundary st, Wav'ly.
CORRIMAL AMBULANCE AND LIFE-SAVING CLUB—John Biggar, hon. sec., Main road, Corrimal.
COOKS HILL SURF AND LIFE SAVING CLUB—E. L. Maholin, "McLeay," Merewether st, Merewether.
COLLAROY SURF AND LIFE SAVING CLUB—A. C. Greenwood, hon. sec., Collaroy Beach, via Manly.
COOGEE SURF AND LIFE-SAVING CLUB—W. Green, hon. sec., Club House, Coogee Beach.
CROWLEA SURF AND LIFE-SAVING CLUB—Neville W. Cayley, hon. sec., Crowlea.
FRESHWATER SURF AND LIFE-SAVING CLUB—J. Horan, hon. sec., c/o W. Owen, Freshwater.
HELENSBURGH AND STANWELL PARK LIFE-SAVING CLUB—F. Atkinson, hon. sec., "Ferneleigh," Helensburgh.
KIAMA SURF AND LIFE-SAVING CLUB—A. W. Kingsbury, hon. sec., Kiama.
MANLY SURF CLUB—W. Hornbman, hon. sec., Club House, South Steyne.
MAROUBRA SURF CLUB—J. McKenzle, hon. sec., "Holland House," Mar'bra.
MANLY LIFE-SAVING CLUB—R. Cutlbertson, hon. sec., Club House, South Steyne, Manly.
MEREWETHER AMATEUR SWIMMING AND LIFE-SAVING CLUB—Jas. Aston, hon. sec., Rauceand st, Merewether.
NORTH STEYNE LIFE-SAVING CLUB—W. H. Walker, hon. sec., Club Room, North Steyne.
NORTH BONDI SURF LIFE-SAVING CLUB—Ray Wicker, hon. sec., Ramsgate st, North Bondi.
NEWCASTLE SURF CLUB—S. Staton, hon. sec.

NEWPORT SURF-BATHING AND LIFE-SAVING CLUB.—Miss A. E. Lewis, hon. sec., c/o Scott's, Newport.

NORTH NARRABEEN SURF AND LIFE-SAVING CLUB.—J. H. McFarlane, hon. sec., 236 Alfred st, North Sydney.

NARRABEEN SURF AND LIFE-SAVING CLUB.—A. Davidson hon. sec., Stuart street, Narrabeen.

DEE WHY LIFE-SAVING AND SURF CLUB.—L. Melrose, hon. sec., Club Room, Deewy Bench.

WOLLONGONG NORTH LIFE-SAVING AND SURF CLUB.—N. Hegarty, hon. sec., Campbell st, Wollongong.

REDHEAD SURF AND LIFE SAVING CLUB.—John W. Dodds, hon. sec., Cowlishaw st, Redhead, via Charleston, Newcastle.

ROYAL LIFE-SAVING SOCIETY.—Geo. H. Williams, sec., N.S.W. Head Centre, No. 14 Wynyard buildings, Carrington st, Sydney.

STOCKTON SURF AND LIFE-SAVING CLUB.—Les. Oldham, hon. sec., Church st, Stockton.

THIRROUL SURF LIFE-SAVING CLUB.—C. Bray, hon. sec., Club Room, Thirroul.

YAMBA SURF AND LIFE-SAVING CLUB.—C. I. Englebert, hon. sec., Yamba.

THE ROYAL LIFE SAVING SOCIETY.
N.S.W. Head Centre: 14 Wynyard Buildings, 44 Carrington st, Wynyard Square.
Geo. H. Williams, J.P., secretary.

NEW SOUTH WALES ROWING ASSOCIATION.
Sports Club, Hunter st.—Fred V. Bullen, hon. sec., Sports Club, Sydney.

ASSOCIATED CLUBS.
BALMAIN R.C.—J. Chidgey, hon. sec., 75 Birchgrove rd, Balmain.
ENTERPRISE R.C.—W. J. Smith, hon. sec., "Glendower," College st, Drum-moyne.
GLEBE R.C.—R. L. Berry, hon. sec., Ferry rd, Glebe Point.
LEICHHARDT R.C.—G. C. Carlson, hon. sec., Kummerlek st, Leichhardt.
MOSMAN R.C.—H. H. Gall, hon. sec., 80 Raglan st, Mosman.
NORTH SHORE R.C.—V. Bramham, hon. sec., "Warimida," Hayes st, Neutral Bay.
ST. IGNATIUS' R.C.—Rev. Father Healy, hon. sec., St. Ignatius' Col., Riverview.
SYDNEY R. C.—A. Cayzer, Box 871 G.P.O.
UNIVERSITY BOAT CLUB.—H. R. Scrivener, St. Paul's College, Darlington.

MOTOR YACHT CLUB OF N.S.W.
Club House, Rose Bay.
E. C. Griffith, hon. sec., 77 Liverpool st, Sydney.

ROYAL PRINCE ALFRED YACHT CLUB.
11 Moore st. E. J. Perkins, secretary

ROYAL SYDNEY YACHT SQUADRON.
Kirribilli Point, Neutral Bay.
S. D. McLaren, secretary, Milson's Point

THE AUTOMOBILE CLUB OF AUSTRALIA.
Club House, 132 Phillip st.
Affiliated to the Royal Automobile Club of England.
President—S. Horder.
Hon. Sec.—J. H. Harris.
Hon. Treas.—A. J. Christie.
Secretary—H. C. Morgan.

NEW SOUTH WALES ATHLETIC LEAGUE.
(Governing Body of Pedestrianism).
Richard E. Oaten, sec., 27 P.O. Chambers, 114a Pitt st.

Eccelesiastical.

AUSTRALASIAN METHODIST CHURCH.

President of the Conference—Rev. P. J. Stephen, Lindfield, Turramurra
Secretary of the Conference—Rev. W. Henry Howard, Ryde
Assistant Secretaries—Revs. Geo. Laverty, E. Coplin, H. A. Campbell. Journal Secretary—Rev. H. H. Nolan

SYDNEY DISTRICT.

Sunday School Department—Gen. secretary, Rev. Harold Wheen.
The Epworth Printing House—Rev. Paul Oliphant, manager.
THE METHODIST—Editor, Rev. James E. Carruthers, D.D.
Book Steward—Rev. W. H. Beale
Property Office—Church Property Secretary, W. G. Willard.
Custodian of Deeds, Rev. J. G. M. Taylor
Foreign Mission (office, 139 Castlereagh st)—Gen. Secretary, Rev. J. G. Wheen; Hon. Sec., Benjamin Danks.
Conference Foreign Missionary Secretary—Rev. Geo. H. Hewlett
Sustentation and Home Mission Society of N.S.W., office 139 Castlereagh st—General Secretary, Rev. J. G. Morris Taylor—Home Mission Sec., Rev. W. H. Jones, Lindfield
Newington College, Stanmore—Rev. C. J. Prescott, M.A.
Burwood Ladies' College—Rev. L. H. Kelynak, B.A.
Centenary Celebration Fund—Secretary, Rev. W. Woolls-Rutledge
Central Mission—Revs. S. J. Hoban, F. T. Walker, W. G. Taylor
Leigh College, Enfield—Rev. W. E. Bennett, M.A. (principal)
Bourke st—Rev. Harry Price
Balmain, Montague street Mission—Rev. R. J. Williams
Bozelle—Rev. M. Bemhrick
Drummoyne—Rev. R. J. Murray
North Sydney—Rev. J. Colwell and Rev. J. Walker
Mosman—Rev. J. B. Metcalfe
Stanmore—Revs. W. E. Bromilow, D.D., and A. J. Burt
Leichhardt—Rev. John Barthgate
Willoughby—Rev. Silas Bemhrick
Chatswood—Rev. E. Dyer
Lindfield—Rev. P. J. Stephen
Gordon—Revs. W. Pearson, E. J. Rodd, Wm. Glasson
Hornsby—Rev. H. O. Bowden, Andrew Holliday, B.A., LL.B.
Ashfield—Revs. F. W. Hynes, G. W. Furner, B. Allen and S. J. Gibson
Lewisham—Revs. B. Danks, W. G. Willard, J. Hopkins and J. W. Moore
Burwood—Rev. Joseph Bryant
Strathfield—Revs. B. J. Meek, J. G. Middleton, W. H. Rogers, W. H. Williams, G. Thompson, and B. Lane
Annandale—Rev. W. N. Lock
Botany—Rev. R. B. Bowes
Homebush, Auburn—Revs. E. E. Crosby, B.A., and Victor I. Smith
Liverpool and Granville—Rev. W. Pettinger, A. S. J. Harding and Harry Allen
Parramatta—Revs. T. B. Holmes, Howard Flemming, B.A., C. Jones, and R. H. Rickard
Ryde—Revs. W. H. Howard, W. C. Francis, D.C.M.
Waverley—Revs. J. Woodhouse, G. E. Johnson, B.A., A. Parsons, and John Penman
Paddington—Rev. Geo. Laverty
Glebe—Rev. T. F. Potts
Newtown—Revs. B. Dinning and Lewis Hurd
Randwick—Rev. A. Stephen
Rockdale—Revs. F. E. Fletcher, M.A., Tom Ellison, J. Monahan, J. A. Waddell
Hurstville, Kogarah—Rev. G. W. Payen, and S. H. Macdade
Manly—Rev. R. H. Campbell
Tempe Park—Rev. J. Ward Harrison

NOTE.—The above are the appointments for Sydney District only.

BAPTIST UNION OF NEW SOUTH WALES.

President—Mr. J. H. Burnet, 1 Fraser rd, Lewisham
Vice-President—Rev. A. J. Waddock, Granville
Treasurer—Mr. W. Ardill, 85 Victoria st, Lewisham
Gen. Sec.—Rev. W. Higlett, 11 Deakin ave, Haberfield

Ariah Park—R. F. Melville
Arncliffe—H. A. Cubis
Ashfield—L. Sale-Harrison, B.D.
Auburn—
Balmain—R. J. Middleton
Bankstown—
Barmesman—
Bathurst—L. H. Jagers
Boolaroo—
Bexley—
Burwood—S. Sharp
Campsie—F. J. Wyles
Canley Vale—
Carlton—W. P. Phillips
Casino—A. Driver
Cessnock—
Concord—Victor J. White
Coraki—Joseph Hunter
Drummoyne—J. Hunter
Dulwich Hill—W. C. Black
Dungog—G. H. Morling, B.A.
Eastwood—A. Jolly
Goombargona—P. Goodman
Goulburn—O. T. Bryant
Grafton—E. H. Denning
Granville—S. A. McDonald
Haberfield—W. Higlett
Hinton—C. Pickering
Hornsby—D. F. Mitchell
Hurlstone Park—E. Coleman
Ingleburn—J. Latimer
Islington—G. M. Bull
Katoomba—J. Barker
Kingsgrove—Supply
Kurri Kurri—T. R. Coleman
Lambton—H. Halmarick
Baptist Church unconnected with Union—A. Newberry
Belvoir st, Sydney

Lawrence—E. G. Hockey
Leeton—G. P. Jones
Lismore—J. H. Baker
Lithgow—A. L. Leeder
Liverpool—
Maclean—G. Wilkins
Manly—Supplies
Marrickville—E. J. Rogers
Mareubra—A. C. Fox
Mildthorpe—J. Baillie
Mortdale—R. Malmment
Mosman—A. C. Fox
Newcastle—J. Complin
Newtown—E. G. Huntley
New England—H. Putland
N. Sydney—D. Steed
Orange—C. T. Way
Parramatta—J. E. Leech
Petersham—B. Gavthorp, A.T.S.
Pinecliff—W. Collier
Plattsburg—
Sans Souci—J. Baillie
Stanmore—C. J. Tinsley
Stroud—E. J. Telfer
Sydney—
Bathurst st—A. J. Parker, B.A.
Burton st—W. Lamb
Harris st—H. A. Cubis
Tamworth—W. S. Cowling
Temora—G. S. Cox
Thalaba—G. H. Morling, B.A.
Waverley—J. Douglas Mill
Wellington—F. J. Dunkley
West Wallsend—
Woonona—R. W. Dobbinson

CHURCH OF ENGLAND.

Archbishop of Sydney, Metropolitan of New South Wales.
Primate—The Most Rev. John Charles Wright, D.D.
"Bishopscourt," Darling Point
Dean of Sydney, with Archdiocesan Jurisdiction—The Very Rev. A. E. Talbot, M.A.
Archdeacon of Cumberland—Ven. Gerard Addington D'Arcy-Irvine (Canon, V.G.)
Archdeacon of West Sydney—Ven. Francis Bertie Boyce (Canon)
Archdeacon of Camden—Ven. William Martin, M.A. (Canon)
Archdeacon without Territorial Jurisdiction—Ven. David John Davies, M.A., F.R.H.S., Th. Soc.
Retired Archdeacon—Ven. William James Günther, M.A.
Canons—Ven. W. J. Günther, M.A., Rev. W. Hey-Sbarp, M.A., Th. Soc., Ven. F. B. Boyce, Rev. John Vaughan, Rev. M. Arohdall, M.A., Rev. A. E. Bellingham, M.A., Ven. G. A. D'Arcy-Irvine, Ven. W. Martin, M.A.
Precentor and Principal of the Cathedral Choir School—Rev. R. E. Freeth, M.A.
Hon. Canons—Rev. G. H. Alnutt, Rev. E. O. Beek, A.K.C., Rev. W. A. Charlton, Rev. E. G. Cranswick, Rev. R. E. Goddard, M.A., Th. Soc., Rev. H. W. Mort, M.A.
Examining Chaplains—Rev. G. A. Chambers, M.A., B.D., Ven. D. J. Davies, M.A., F.R.H.S., Th. Soc., The Very Rev. A. E. Talbot, M.A., Ven. G. A. D'Arcy-Irvine, Rev. A. H. Garnsey, M.A., Th. Schol., Rev. T. Quigley, M.A. (acting)
Chaplains—Rev. E. H. B. Olaydon, Rev. W. L. Langley, Rev. E. H. Lea.
Chaplain for Lay Readers—Rev. G. A. Chambers, M.A., B.D.
Acting Chaplain—Rev. W. G. Hilliard, M.A.
Domestic Chaplain—Rev. T. Hillhouse Taylor
Organist—Joseph Massey
Chancellor—The Hon. Sir A. J. Gould
Official Secretary—Robert Atkins

Vicar-General—The Ven. Gerard Addington D'Arcy-Irvine (Canon)
Registrar—Robert Atkins
Sydney Diocesan Registry, Diocesan Church House, George St (old Treasury building)
St. Paul's College, Sydney University—Warden, Rev. A. H. Gansley, M.A., Th. Schol.
The Home Mission Society—Organising Secretary
Moore Theological College—Principal, Ven. D. J. Davies, M.A., F.R.H.S.; Vice Principal and Warden of the Hostel; Rev. T. Quigley, M.A.
The King's School, Parramatta—Head Master, Rev. J. A. Pattinson, M.A.
Sydney Church of England Grammar School, North Sydney—Head Master, W. A. Purves, M.A.
Olergy Daughters' School, Waverley—Principal, Miss E. M. Lenthall, B.A.
Sydney Church of England Grammar School for Girls, "Barham," Darlinghurst—Principal, Miss Badham

SYDNEY AND SUBURBS.

Annandale—R. Rook, Johnston st, Annandale
Artarmon—A. G. Perkins, Jersey rd, Artarmon
Ashfield—W. G. Hillard, M.A., Ashfield
Auburn—A. J. A. Fraser, Auburn
Balmalm North, St. John's—G. F. B. Manning, Balmalm
Balmalm, St. Mary's—S. G. Best, Balmalm
Balmalm West, St. Thomas—L. Parr, Balmalm West
Belmore and Moorefields—A. R. Shaw, Belmore
Bankstown—W. R. Newton, L.T.B., Bankstown
Bexley, with Arncliffe—H. T. Holliday, Bexley; curate, R. Harley Jones, Carlton
Bishopsthorpe—E. G. Crauswick (Canon), St. John's rd, Glebe Point; curate, C. V. A. Abrahams, Glebe Point
Bondi—C. O. Dunstan, Bondi
Botany—W. T. Price, L.T.B., Botany
Burwood Heights, St. Paul's—H. Bryant, B.A., Burwood Heights
Curate, M. J. Stephens, Burwood
Campsie—A. Colvin, Campsie
Canterbury—R. Hefferman, Canterbury
Chatswood—E. Walker, Chatswood; curate, A. J. Gardner, Chatswood
Christ Church, Sydney—C. M. Statham, Th. L., Pitt st south, Sydney; curate, J. Hope, Pitt st south, Sydney
Christ Church, North Sydney—J. H. Maclean, North Sydney
Coogee—W. Greenwood, Balmalm rd, Coogee; curate, C. L. Williams, Waverley
Cook's River—P. J. Evans, L.T.B.; curate, C. H. Tomlinson, St. Peters
Concord—St. Luke, Concord and Burwood, Rev. E. H. B. Olaydon, St. Luke's Rectory, Concord; curates, Rev. L. G. Hatfield, Th. L., Concord West; J. S. Bawley, Strathfield; R. D. Pent, Croydon
Cremorne—C. E. Curtis, B.A., Cremorne
Croydon—J. Best, Croydon; curate, N. M. Lloyd, Croydon
Darlinghurst—E. C. Beck, A.K.O. (Canon), Darlinghurst rd
Darling Point—E. H. Lee, Darling Point; curate, S. C. Wiseman, Woollahra
Drummoyne—H. M. A. Pearce, L.T.B., Drummoyne
Dulwich Hill—G. A. Chambers, M.A., B.D.; curates, R. H. Booth, L.T.B., Th. L., Dulwich Hill; G. P. Birk, Lewisham; H. W. A. Bader, B.A., Dulwich Hill
Eastwood—H. W. Mullens, Eastwood
Enfield—A. C. Mosley
Enmore—R. Noake, B.A., Enmore
Epping—C. M. Thomas
Erskineville—J. N. Stephen, B.A., Erskineville rd, Erskineville; curate, W. E. Malby, Th. L., Dickson st, Newtown
Five Dock—G. Boardman, Five Dock. *Locum Tenens* J. J. Chapple, Five Dock
Gladesville—R. N. Howard, sen., Gladesville
Glenmore Road—J. Bidwell, L.T.B., 62 Cascade st, Paddington
Golden Grove, Darlinghurst—T. Quigley, M.A., Moore Theological College, Newtown
Gordon—R. R. King, M.A., Gordon; curate, H. C. Vindin, Pymble
Granville—A. E. J. Ross, M.A., Granville
Haberfield—W. Newmarch, Deakin avenue, Haberfield
Guildford and Helroyd—W. H. Croft, Guildford
Holy Trinity, Sydney—J. Done, Lower Fort st, Miller's Point
Hornsby—A. L. Wode, Th. L.
Hunter's Hill—E. Owen, B.A., Hunter's Hill
Hurstville—Dixon Hudson, Hurstville; curate, W. F. Pyke, Penrith; A. S. Smith, Hurstville
Killara—L. Charlton, Killara
Kensington—A. E. Rook, Todman avenue, Kensington
Lane Cove—J. H. Willcoxon, Th. L., Greenwich
Lidcombe (formerly Rookwood)—R. O. Todd, Lidcombe
Liverpool—H. J. Noble, Liverpool
Lindfield—L. J. McDonald, B.A., Th. L., Lindfield
Leichhardt—H. G. J. Howe, L.T.B., Leichhardt
Manly and Pittwater—A. G. Stoddart, Manly; curate, R. U. John, Manly
Marrickville—Ven. W. Martin, M.A., Marrickville; curates L. Gabbott, B.A., L.T.B., Dulwich Hill; T. Hughes, Marrickville

MILL HILL—R. L. Houston, Mill Hill rd, Waverley
Millson's Point—W. Newby Fraser, Millson's Point
Mosman, St. Clement—C. T. L. Yarrington, M.A., B.D., Mosman
Mosman, St. Luke—F. W. Reeve, Mosman
Naremburn—W. T. L. A. Pearce, B.A., Rhodes avenue, North Sydney
Neutral Bay, St. Augustine—G. North Ash, M.A., Neutral Bay
Neutral Bay North, St. Peters—Rev. J. H. Chaseling, Neut. Bay
Newtown—H. S. Bogle, Newtown; curate, C. O. Short, Newtown
Paddington—S. G. Fiekling, Oxford st, Paddington
Parramatta, St. John's—S. M. Johnstone, B.A., Th. L., Parramatta; curate, R. G. Blumer, M.A., B.Sc., Parramatta
Parramatta North, All Saints—T. Hillhouse Taylor, Elizabeth st, Parramatta
Pennant Hills and Ervington—J. Young, Carlingford
Petersham—R. E. Goddard, M.A., Th. Soc. (Canon), Petersham; curate, W. A. Fletcher, Th. L., Stanmore
Pymont—M. Gray, Pymont
Randwick—W. J. Cakobread, B.A., Randwick; curate, E. F. N. Osh, B.A., Randwick
Redfern, St. Saviour's—A. R. Maclean, Young st, Redfern
Rockdale—G. Moshman, Rockdale
Rose Bay and Vaucluse—Ven. G. A. D'Arcy-Irvine, Vaucluse road, Rose Bay; curate, H. J. G. Wiltson, Th. L., Watson's Bay
Roseville—A. J. H. Priest, Roseville
Ryde—S. J. Kirkby, B.A., L.T.B., Ryde; curate, E. Fisher-Johnson, Ryde
Strathfield and Homebush—H. J. Rose, A.K.O., Strathfield
St. Andrew's Cathedral—The Very Rev. A. E. Talbot, M.A., Dean; R. E. Froeth, M.A., precentor; G. M. Scarey, B.A., Th. L., Clerk in Orders and Assistant Minister
St. Barnabas, Sydney—W. A. Charlton (Canon), St. Barnabas, George st West, Sydney; curate, R. B. Robinson, L.T.B.; Forest Lodge
St. James', Sydney—P. A. Micklem, M.A., Th. Soc., 164 Phillip rd; curate, F. W. G. Greville, Sydney
St. Phillip's, Sydney—A. E. Bellingham, M.A. (Canon), York-st Sydney
St. Paul's, Sydney—Ven. F. B. Boyce, Cleveland st, Sydney, curate, W. White, Cleveland st, Sydney
St. Thomas', North Sydney—H. Croft, M.A., Th. L., North Sydney; curates, N. G. F. Cooke, Th. L., P. J. Sharp, M.A., North Sydney
St. George—H. R. A. Wilson, Kogarah; L.T., W. A. A. Brice, Kogarah
Summer Hill—S. E. Langford Smith, Summer Hill; curate, F. H. D. Alderton, Th. L., Summer Hill
Surry Hills, St. David's—R. B. S. Hammond, 19 Arthur st, Surry Hills; L.T., J. W. A. Watkinson, 19 Arthur st, Surry Hills
Surry Hills, St. Michael's—A. E. Morris, 106 Albion st, Surry Hills
Surry Hills, SS. Simon and Jude—R. B. S. Hammond, 19 Arthur st, Surry Hills; L.T., J. W. A. Watkinson, 19 Arthur st, Surry Hills
Sutherland—J. D. Arncliffe, Cronulla Beach
Turramurra—R. J. Cameron, Turramurra
Ultimo—Ven. D. J. Davies, M.A., F.R.H.S., Th. Soc., Moore Theological College, Newtown; curate, F. G. Alexander, Moore Theological College, Newtown
Wahroonga—S. Taylor, B.A., Wahroonga; curate, W. Y. Burnett, Wahroonga
Watraloo—J. Howell Price, Waterloo; curate, W. E. Coates, Waterloo
Watson's Bay—Ven. G. A. D'Arcy-Irvine, Vaucluse rd, Rose Bay; curate, H. J. G. Wiltson, Th. L., Watson's Bay
Waverley—R. McKeown, Waverley
Willoughby—A. A. Yates, M.A., Mowbray rd, Chatswood
Woollahra and Edgecliff—W. L. Langley, Ocean street, Woollahra; curate, E. Shipley, L.T.B., Woollahra; H. N. Powys, Th. L., Woollahra
Woolloomooloo—S. H. Denman, L. Th., 188 Forbes st
Woolwich—J. A. Reynolds, Woolwich

NEW SOUTH WALES CHRISTIAN ENDEAVOUR UNION
264 PITT STREET, SYDNEY.

President, Rev. R. J. Williams; President-Elect, Rev. W. P. Phillips; Vice-Presidents, Rev. R. B. Reynolds, M.A., B.D., Rev. Harold Whelan, Mr. J. B. Spencer; Hon. General Secretary, Mr. H. S. McOlelland; Hon. Recording Secretary, Mrs. Stupart; Hon. Treasurer, Mr. H. T. Bowring; The "Roll Call," Mrs. Henry Bush

CONGREGATIONAL UNION OF NEW SOUTH WALES.

Chairman—Rev. J. N. Cocks, M.A. Treasurer—Mr. C. B. Thistlethwaite. Registrar—Mr. A. C. Gill, M.A., LL.B. Secretary, Ministerial—Rev. J. Henwood Toms, Lay—Mr E. L. Sutton
Congregational Union Office, 264 Pitt street, Sydney.
Superintendent Home Missions—Rev. W. L. Patison

SYDNEY AND SUBURBS.

Alexandria—Rev. T. J. Harper Manly—Rev. J. Frederic Arncliffe—Rev. E. Hutchinson
Auburn—Vacant
Balmalm—Rev. M. L. Johnson, B.A.
Bankstown—Rev. G. Dunkley
Bellevue—Pastor P. C. Stevens
Bourke street—Rev. Charles Whyte, M.A.
Burwood—Rev. R. B. Reynolds, M.A., D.B.
Campsie—Vacant
Chatswood—Rev. L. C. Parkin, Randwick—Rev. W. P. Graham, M.A.
Croydon and Epping—Rev. W. Hedder—Rev. E. L. Coulter
Mathison, B.A., and Rev. R. Rockdale—Rev. A. Deans, B.A.
R. Thompson, B.A.
Devonshire street—Mission M.A.
Dulwich Hill—Rev. A. E. West
Gordon—Rev. P. H. Riley
Greenwich—Rev. W. Allen
Granville—Rev. E. W. Crawford
Guildford—Vacant
Homebush—Rev. A. Depledge
Sydes
Hunter's Hill—Vacant
Hurlstone Park—Rev. S. Bennett
Killara—Rev. A. P. Campbell, B.A.
Kogarah—Rev. W. Touchell
Lakemba—Pastor E. C. Davies
Leichhardt—Rev. O. Benson
Barnett (actg.)
Lidcombe—Vacant
Meadowbank—Vacant

PRESBYTERIAN CHURCH OF NEW SOUTH WALES.

OFFICERS GENERAL ASSEMBLY.

The Right Rev. the Moderator—Rev. John Paterson, The Manse, Parramatta
Clerk—Dr. John Burgess, The Manse, Marrickville
Procurator—John Garland, M.A., LL.B., Phillip st, Sydney
Law Agent—John Stinson, 2 Castlereagh st, Sydney
Offices of the Church—23 York st, Sydney
Financial Secretary—Mr. W. Wood, Church Offices, 23 York st, Sydney

SYDNEY PRESBYTERY.

Abbotsford—Home Mission Station
Arncliffe—W. A. S. Anderson, Wollongong rd
Ashfield, Liverpool road—R. McGowan, The Manse, Ashfield
Ashfield, St. David's—Rev. Angus King, Dalhousie st, Haberfield
Auburn—C. H. Bain
Balmalm, Campbell street—Rev. Geo. Cranston
Balmalm, St. Paul's—Rev. T. McVittie, M.A., The Manse, Rozelle
Bexley—Rev. F. A. Daing, "Keive," Selwyn st, Wollstonecraft
Bankstown—Lakemba—Home Mission Station
Botany—Rev. A. J. Carter, The Manse, Botany
Broken Hill—Rev. John Waugh, The Manse, Broken Hill
Burwood, St. James's—R. Scott-West, The Manse
Campsie—Rev. J. T. Dudley, The Manse
Chalmers Church—Rev. D. F. Brant, 9 Pitt st, Redfern
Chinese Church, Campbell street, City—J. Young Wai, 2 Mary st, Sydney
Croydon Park Vacant
Double Bay—Vacant
Drummoyne—S. B. Reid, Cambridge st, Drummoyne
Dulwich Hill—Vacant
Fullerton Memorial—Rev. A. S. C. James, Boronia street, Kensington
Glebe—Rev. G. R. S. Reid, 13 Avenue rd
Hunter Ballie Memorial, Annandale—D. Galloway, The Manse
Hurstville—R. E. Davies
Kensington—Vacant
Kogarah—C. W. Willis, The Manse
Leichhardt—Rev. John Richardson, "Glenelg," O'Connor st, Haberfield
Marrickville—John Burgess, D.D., The Manse, Marrickville
Mascol—Vacant
Macneil Memorial, Waverley—Vacant
Newtown—Rev. W. A. Williams, "Thoresby," Middleton st, Stanmore
Paddington, St. John's—J. Keith Miller, The Manse, Paddington
Penrith—Rev. J. L. G. Auld, B.A., Halstead ave, Penrith
Petersham—Rev. G. A. Gordon, B.A., 26 West st, Petersham
Randwick—O. H. Talbot, The Manse
Redfern, St. Luke's—Geo. Lewis, Gresham hotel, Sydney
Scots Church—Rev. T. Tait, Nicholson st, Burwood
St. Stephen's—J. Ferguson, St. Stephen's Church, Phillip st
Stanmore—Rev. W. G. Forsyth, 33 Middleton st, Stanmore
Ultimo—Rev. John Muir

Waverley—J. Macaulay, M.A., The Manse, Lugal st
Woollahra—Rev. J. A. Barber, Magney st
Woolloomooloo—Rev. P. L. A. Schloeffel, "Dewsbury," Kensington rd, Kensington
Principal of St. Andrew's College—Andrew Harper, D.D.
Principal of Ladies' College—John Marden, M.A., LL.D., Crillon
Principal of Scots College—Mr. Jas. Bee, M.A., M.Sc., Rose Bay
Chaplain of H.M. Prisons—
Chaplain of Rookwood Cemetery—
Emeritus—James Lawrie, 60 Frederick st, Ashfield

SYDNEY NORTH PRESBYTERY.

Beecroft-Thornleigh—A. M. Ogilvie, Beecroft
Chatswood—A. ex. McKinlay
Epping—Rev. J. B. McKissock, "Lindlaffarne," Sutherland rd, Epping
Eastwood, Ervington—Rev. J. A. R. Perkins, B.A., Church st, Concord
Gladesville—Geo. Chalmers, Linley st
Gosford-Woy Woy—Mr. Geo. McLean
Greenwich—Vacant
Hornsby—Rev. J. F. Blair, "Danesfoot," Dural rd, Hornsby
Lane Cove—Vacant
Lindfield—Rev. A. Edmunds, The Manse
Longueville—Rev. K. D. McDonald
Manly—Rev. A. Simms, B.A., The Manse
Mosman—Rev. D. P. McDonald, "Lanherne," Cross st
Neutral Bay—R. H. Waugh, M.A., 10 Barry st, Neutral Bay
North St. Leonards—Rev. Alexander Clark, The Manse, Crow's Nest, North Sydney
North Sydney, St. Peter's—Rev. A. J. Wale, The Manse
Pymble—J. J. Gilmore, B.A., "Kuring-gal"
Ryde-Meadowbank—J. H. Blanchard, Trafalgar st, An'dale
Wahroonga—J. Kemp Bruce, The Manse, Wahroonga
Woolwich-Hunter's Hill—J. M. McNeill, M.A., B.Sc.

ROMAN CATHOLIC CHURCH.

APOSTOLIC DELEGATION.

Apostolic Delegate, Most Rev. B. Cattaneo, D.D., 40 Edward st, North Sydney
Secretary, Rt. Rev. Monsignor W. J. Ormond, D.D.

ARCHDIOCESE OF SYDNEY.

Archbishop—Most Rev. Michael Kelly, D.D.
Diocesan Council—Rt. Rev. Monsignor P. L. Coonan, P.P., V.G., Rt. Rev. Monsignor J. P. Moynagh, P.P., V.E., Very Rev. P. Byrne, P.P., Rt. Rev. Monsignor T. O'Reilly, P.P., V.E., Rt. Rev. Mgr. J. Collins, P.P., Archbishop, Very Rev. J. Furlong, P.P.
Chancellor of the Archdiocese—Very Rev. J. Whyte
St. Mary's Cathedral—His Grace the Archbishop, Rev. John O'Gorman, Adm., Revs. J. Meaney, P. J. Murphy, R. Darby, R. Peoples, H. McGuire, M. Farney, M. O'Dea
CITY CHURCHES.
Sacred Heart—Rt. Rev. Monsignor Denis F. O'Haran, D.D., P.P.
Rev. P. Brennan, Rev. J. P. Rafferty
St. Bede's, Pymont—Rev. J. Dalton
St. Benedict's—Rev. T. Barry, Adm.; Rev. P. Donovan, E. Trehan
St. Francis, Haymarket—Rev. J. Caneek, Adm.
St. Patrick's—Rev. P. Plagnet, S.M., F. Laurent, S.M., L. Carreac, S.M.
St. Peter's, Surry Hill—Revs. R. Collender, P.P., and P. Fogarty

SUBURBAN CHURCHES.

Annandale—Rev. E. Rohan, Rev. F. O'Loughlin
Ashfield—The Vincentian Fathers; Superior, Very Rev. P. Cullen, C.M., Rev. J. J. Hanly, C.M., P. Lynch, C.M., P. Donnelly, C.M.
Auburn—Rev. T. Kenny
Balmalm East, St. Augustine's—Rev. M. Rahan, P.P., Rev. E. J. O'Brien
Bankstown, St. Felix—Rev. J. Egan
Bondi, Holy Cross—Rev. P. O'Reilly, Rev. C. McNeene
Bondi—Rev. M. Fitzpatrick
Botany, St. Bernard's—Rev. P. Walsh
Camperdown—Revs. T. Kelleher, P. Crawley
Canterbury—Rev. P. Kenny
Chatswood—Rev. W. Barry
Concord—Rev. T. Barlow, P.P., Rev. S. M. Kelly
Drummoyne, St. Mark's—Rev. P. Klein, S.V.D.
Enmore, St. Pius—V. Rev. J. Furlong, P.P., Rev. P. Costelloe
Enfield, St. Joseph's—Rev. J. P. Considine
Epping, St. Mary's—Rev. P. J. Moore
Forest Lodge—Rt. Rev. Monsignor P. L. Coonan, P.P., V.G., Revs. J. Smith, J. Troy
Golden Grove—Rev. J. I. Sherin
Granville—Revs. P. Brody, P. Galvin
Haberfield—Rev. P. Baugh
Hornsby—Revs. P. Nulty, T. Carrick
Hurstville—Rev. R. Wandie

Kogarah—Rev. J. J. O'Driscoll, P.P.
Lane Cove—Rev. J. Rohan
Leichhardt—Revs. H. McDermott, D.D., P.P., P. Dempsey
Lidcombe—Very Rev. P. McIntyre, Rev. R. McEllicott,
Rev. W. McDonald
Manly—Attended from St. Patrick's College: Rev. T.
Hayden, D.D., Rev. J. McDonald, Rev. E. Bond
Macdonaldtown—Rev. P. Kerwick
Marrickville—The Passionist Fathers: Provincial Very Rev.
Athanasius Ryan, C.P., Revs. C. Jerger, C.P., Peter
O'Hare, C.P., P. P. McDonnell
Maroubra—Rev. J. H. Morris, Rev. F. Fitzpatrick
Mosman—Rev. E. O'Brien
Mount Carmel—Rt. Rev. Mgr. J. Collins, P.P., Revs. P.
O'Donnell, Rev. W. Geer
Naremburn, St. Leonard's—Rev. M. Sherin, J. Breen
Neutral Bay—Rev. F. McDermott
Newtown—Very Rev. Archdeacon Cassidy, Revs. Comasky,
H. Conaghan
North Sydney—Very Rev. J. Ryan, S.J., Revs. E. Oorish, S.J.,
J. Brennan, S.J., E. Rydes
Lavender Bay, St. Francis Xavier's—Revs. J. Roney, S.J., R.
O'Dempsey
Lawisham—Revs. T. Phelan, P.P., W. Byrne, W. Bonnett
Paddington—Revs. F. S. McNamara, O.F.M., R. Piper, B.
Foley
Parramatta—Very Rev. T. O'Reilly, P.P., V.F., Rev. T.
O'Farrell
Penshurst, St. Declan's—Rev. M. O'Kelly
Prospect—Rev. J. Moriarty
Randwick—Fathers of the Sacred Heart: Revs. P. Treand,
M.S.H., A. Perkins, M.S.H., P. Flemming, M.S.H., J.
O'Connell, M.S.H.
Rodfern—Revs. R. O'Rogan, P.P., P. Galavan
Rockdale—Rev. J. P. Hyland
Rose Bay—Revs. R. O'Regan and J. Bowers
Rozelle, St. Joseph's—Very Rev. J. P. Moynagh, P.P., V.F.,
Rev. B. Mahoney
Rydalmere—Rev. J. Foxall
Sydney—Rev. E. Gell
Strathfield, St. Martha's—Very Rev. P. Byrne, P.P., Rev.
R. Longman
Tempe—Rev. P. A. Holland
St. Aloysius' College, Milson's Point—Very Rev. J. Forster,
S.J. (Rector).
St. Ignatius' College, Riverview—Very Rev. T. J. Gartlan, S.J.,
Rector
St. John's College, in the University of Sydney—Very Rev.
M. J. O'Reilly, O.M., Rector, Rev. M. O'Farrell, O.M.
St. Patrick's College, Manly—Revs. T. Hayden, D.D., P. J.
Sheehy, B. Brauer, H. Kaldeney, D.D., E. Bond, J.
Kavanagh, D.D., J. McDonald
Villa Maria, Hunter's Hill—Rev. E. Talon, S.M., J. L.
Bigard, S.M., J. Flaus, S.M.
Wattmans—Rev. M. McNamara
Woollahra—Rev. L. C. Bartley, O.F.M., Revs. P. B. Lawler,
G. P. Birch
Waverley—Very Rev. P. B. Kennedy, O.F.M., Revs. M. P.
Kelly, J. S. Joyce
Woollahra, Paddington, Waverley—Very Rev. P. B. Kennedy,
O.F.M., J. S. Joyce, O.F.M., P. B. Lawler, O.F.M., I.
Larkin, O.F.M., Rev. F. McNamara, O.F.M., Rev. M.
Kelly, O.F.M., Rev. R. Piper, O.F.M., D. O'Callaghan,
O.F.M., Rev. J. Bartley, O.F.M., M. Tyrrell, O.F.M.,
B. Foley, O.F.M., A. Wogan, O.F.M.
GREAT SYNAGOGUE—Elizabeth street.
Chief Minister—Rabbi Francis L. Cohen.
Ministers—Rev. M. Einfeld and Rev. A. D. Wollinski
President—G. J. Cohen, Esq.
Vice-President—Ernest L. Davis, Esq.
Hon. Treasurer—Samuel S. Cohen, Esq.
Secretary—S. Frankel, 166 Castlereagh st

CENTRAL SYNAGOGUE—Dowling & Napier sts.
Services held daily.
President—P. Solomon
Hon. Treasurer—Ellas Green
THE SYDNEY MISSION TO SEAMEN.
The Hawson Institute for Seamen, 103 George street N.
Services:—Sunday, Morning Service at 11 a.m.; Holy Com-
munion at 11.45; Evening at 7 p.m. Daily, Evensong at 7.30.
Sunday, Bible Class at 4.30.
The Institute—Concerts every Tuesday and Thursday; Satur-
day, a Special Social Evening. Other evenings, table and
round games.
The Institute is open daily from 10 a.m. to 11 p.m. Daily papers,
weekly magazines, bagatelle boards, writing material, etc.
Everything free to all seamen of all nationalities and creeds.
The Mission is maintained by voluntary contributions.
Chaplains—Revs. Allan, F. Pain B.H., and H. O. Lepastrier
Hon. Treasurer—Leonard A. M. Stephen, Esq.
Hon. Secretary—P. J. Carriek, Esq.

ASSOCIATED CHURCHES OF CHRIST.

City Temple, Campbell Street, Sydney.

President—H. G. Harward
Churches, 30; Members, 4,000; Sunday Schools,
40; Scholars, 4,000; Teachers, 500; Chapels, 30;
Evangelists, 22. Organising Secretary, Chas. C. S.
Rush, B.A.
Auburn—F. T. Saunders
Auburn North—Supply
Belmore, Mooney st—Preacher, A. Hutson
Broken Hill, Wolfram st—Preacher, H. Tuok
Broken Hill, Railway Town
Bangalow—Preacher, Supply
Bungawalbyn—Preacher, J. P. E. Walker
Canley Vale—Preacher, G. H. Brown
Chatswood—T. Hagley
Enmore "Tabernaacle," Metropolitan rd—Preacher, A. E.
Illingworth
Erskineville, John st—Preacher, W. Eagle
Hamilton—Vacant
Hornshy—Preacher, G. Rootes
Hurstville—Preacher, H. G. Payne
Inverell—Preacher, T. Jones
Junee—Preacher, Vacant
Killabuck—Preacher, Supply
Lilyville—Preacher, A. Marler
Lismore, Conway st—Preacher, P. J. Pond, B.A.
Marrickville, Hawarra rd—Preacher, A. Fisher
Marrar—Preacher, Vacant
Merewether—Preacher, G. Fretwell
Moree—Preacher, Vacant
Mosman, Cowles rd—Preacher, Stuart Stevens
Narrabri—Preacher, Vacant
Tinnoc—G. Burns
North Sydney, Falcon st—Preacher, Supply
Paddington, Paddington st—Preacher, W. Gale
Petersham, Cannon st—Preacher, E. Arnett
Rockdale—Preacher, W. T. Black
Rockwood, Joseph st—Preacher, J. Olydesdale
St. Peters, King st—Preacher, Supply
Sydney, Campbell st, City Temple—Preacher H. G. Harward
Sydney Chinese—Preacher, John Sing
Taree—Preacher, Vacant
Tyalgum—Vacant
Upper Mongogarie—Vacant
Wagga—Preacher, E. J. Waters
Wingham—Preacher, Vacant

TECHNICAL EDUCATION BRANCH.

SYDNEY TECHNICAL COLLEGE AND BRANCH TECHNICAL COLLEGES AND SCHOOLS.

Classes are held at the Technical College, Harris street, Ultimo. Branch Technical Schools are in operation in the following suburbs, viz.: Balmaln, Chatswood, Double Bay, Erskineville, Granville, Kogarah, Leichhardt, North Sydney, Waverley; and also in the country towns, viz.: Albury, Alstonville, Armidale, Barraba, Bathurst, Berry, Blayney, Bowralville, Brantston, Broken Hill, Brushgrove, Casino, Catherine Hill Bay, Cessnock, Clunes, Coledale, Cootamundra, Corowa, Corrimal, Cowra, Croki, Cundletown, Goulburn, Glen Innes, Gloucester, Goulburn, Grafton, Greta, Guyra, Harden, Helensburgh, Junee, Klarna, Koorawatha, Kurri Kurri, Lismore, Lithgow, Macksville, Maclean, Maitland West, Mandurama, Manilla, Moss Vale, Nambucca Heads, Newcastle, Nowra, Paterson, Plattsburg, Raymond Terrace, Singleton, Tamworth, Taree, Tellingha, Thirroul, Ulmarra, Uralla, Wallend West, Wellington, Wingham, Wollongong, Woonona, and Young.

JAMES NANGLE, Superintendent of Technical Education.

GEORGE HOOPER, Assistant Superintendent.

A. E. HIBBLE, Registrar Sydney Technical College.

SYDNEY TECHNICAL COLLEGE.

Department of Agriculture—Agriculture, Bee Culture, Horticulture, Veterinary Science. Department of Sheep and Wool Training—Wool-classing, Wool-sorting, Sheep-judging, Sheep-shearing and Experting. Department of Mechanical Engineering—Mechanical Drawing, Machine Design, Applied Mechanics, Heat Engines, Patternmaking, Blacksmithing, Boltermaking, Ironfoundry, Fitting and Machining, Motor Construction, Engineering Construction, Oxy-acetylene Welding, Cementation of Steel. Department of Electrical Engineering—Electrical Measurements, Dynamo-Electric Machinery, Electric Lighting, Electrical Mechanics and Fitters' Trade Course, Transmission of Power, Physics, Electric Wiring, Armature Winding and Telephone Mechanics Course. Department of Sanitary Engineering—Architectural Sanitation, Sanitary Engineering, Sanitary and Practical Plumbing, Sanitary Law, Inspection of Meat and Animals, Correspondence Class for Sanitary Inspectors and for Meat Inspectors, Sheet Copper Working and Galvanised Iron Working. School Hygiene, House Drainage, Correspondence Class for Drainers and Water Fitters. Department of Chemistry and Metallurgy—Organic and Inorganic Chemistry (practical and theoretical), Metallurgy, Practical Assaying. Department of Applied Mathematics and Trade Mathematics—Geometry, Algebra, Trigonometry, Technical Arithmetic. Department of Architecture—Architecture, Building Construction, Bricklaying, Quantity Surveying, Carpentry and Joinery, Cabinetmaking, Staircase, Handrailing, Machine Woodworking, Wood-turning, Elementary Carpentry (Planing, Chamfering, Mortising and Tenoning, Dovetailing, etc.), French-polishing, Rail Carriage Building, Masonry and Plastering, House-painting, Graining, Ticket Writing, Signwriting, Decoration, Modelling and Plaster Casting. Department of Art—Geometry: Practical Plane, Solid and Descriptive, Model and Object Drawing, Freshand Drawing, Antique, Still Life, and Life (drawing and painting), Perspective, China and Glass Painting, "Black and White," Flower Painting, Plant Drawing, Blackboard Drawing and Design. Biology Department—Botany, Physiology, Zoology and Entomology. Department of Geology—Geology, Mineralogy and Metalliferous Mining, Ore Dressing, Surveying. Department of Domestic Science—Domestic Science, Cookery, Household Management, Laundry Work (starching and ironing). Department of Women's Handicrafts—Dressmaking and Ladies' Tailoring, Millinery, Blousemaking, Corsetmaking, Lacemaking, Art Needlework. Department of Printing and Lithography—Printing (composing), Printing (presswork), Photo-Engraving, Photography, Lithography, Printing Correspondence Class, Book-binding, Separate Classes—Tailor's Cutting, Shorthand, Penmanship, Bookkeeping, Elocution, French, Breadmaking, Pastry Cooking, Ornamenting in Sugar, Leather Dressing and Tanning.

SCALE OF FEES (PAYABLE IN ADVANCE).

| No. of Lessons in the week for one Subject | Fees—One Term. | | | 2nd & 3rd Terms paid in Advance. | | | Taking the Course viz. 3 Terms. | | |
|--|----------------|------|------|----------------------------------|------|------|---------------------------------|------|------|
| | 1 | 2 | 3 | 1 | 2 | 3 | 1 | 2 | 3 |
| Seniors (per term) | 8s. | 16s. | 20s. | 12s. | 24s. | 30s. | 20s. | 40s. | 50s. |
| Juniors | 4s. | 8s. | 10s. | 6s. | 12s. | 15s. | 10s. | 20s. | 25s. |

The Junior Scale will be charged to students under 21 years of age, in receipt of less than 30s. (thirty shillings) per week. The above Scale applies to those Classes where no Fees are specified in the College programme. Season tickets are issued to students not in any employment, or in receipt of wages:—Under 19 years of age, quarter fares; 18 years of age or over, half fares. Students are allowed to travel at half-fares on the railway to attend the Classes. The same concession is allowed to students under the age of 18 years travelling on the tramways to attend the Classes. The Three Terms are as follow:—25th February to 25th May; 27th May to 24th August; 26th August to 23rd November.

Classes in other subjects will be formed (if warrantable) on the application of a sufficient number of intending students, and payment of fees. Students are referred to the Calendar for more detailed information. The Classes are closed on Public Holidays. Several Scholarships and Bursaries are awarded annually.

The Reference Library, containing a valuable collection of Technical Works, is open for the use of Teachers and Students from 2 p.m. to 4.30, and 6 to 8 p.m. daily; Saturdays, 9 a.m. to 12 noon.

Further particulars may also be obtained at the office of the Sydney Technical College, Harris-street, Ultimo.

OUR ASSISTANTS ARE CHOSEN WITH CARE AND TRAINED WITH EXACTITUDE

SCHOOLS AND COLLEGES (PUBLIC).

Abbotsford—Henry st, Five Dock
Alexandria—Jas. Marshall, headmaster,
77 Mitchell rd, Alexandria
Annandale Infants', 34 Trinfalgat st, A'dale
Annandale—Roub. Anderson, headm'ter,
Johnston st, Annandale
Arncliffe—W.H. Montgomery, headmaster,
Hooky Point rd, Arncliffe
Arncliffe West (Infants')—Loftus st,
Arncliffe
Artarmon Public School (Infants)—
McMillan rd, Artarmon
Ashfield—Walter McLaren, headmaster,
Liverpool rd, Ashfield
Auburn—D. G. Richardson, headmaster,
Auburn rd, Auburn
Auburn North—James Haydon, Head-
master, Parramatta rd, Auburn
Balgowlah—Sydney rd, Manly
Balmain Superior—Smith st, Rozelle
Balmain—David Howell, master, Blech-
grove rd, Balmain
Balmain—John W. Benton, master, Nie-
holson st, Balmain
Balmain Superior (Boys)—John Walker,
headmaster, Gladstone st, Balmain
Balmain Superior (Girls)—Eaton st,
Balmain
Balmain Trades School, Darling st, B'm'n
Banks Meadow—T. F. Ross, headmaster,
Stephen rd, Botany
Bankstown—Liverpool rd, Bankstown
Bankstown Central—R. A. Smith, head-
master, Stanley st, Bankstown
Bankstown North—James M. Boyle,
master, Auburn rd, Bankstown
Beecroft—James I. Forsyth, headmaster,
Beecroft rd, Beecroft
Belmore—Joseph Watts, Burwood rd,
Belmore
Belmore South, Canterbury rd, Belmore
Bexley—John S. Midgeway, teacher,
Forest rd, Bexley
Blackfruits, Practice—S. B. Davison, prin-
cipal, Buckland st
Blakehurst—Thomas Dunlop, headmaster,
Kogarah rd, Blakehurst
Bondi Superior—George A. Bolus, head-
master, Wellington st, Bondi
Botany—John B. Doyle, master, Botany
rd, Botany
Bourke Street South Superior—Edward
Byrne, headmaster, 530 Bourke st
Boys' High—John Waterhouse, M.A.,
headmaster, Mary Ann st
Brighton-le-Sands, Crawford st, Bright-
on-le-Sands
Burwood—Commercial Evening Continua-
tion, Condon st, Burwood
Burwood Superior—W. H. Teale, head-
master, Condon st, Burwood
Camdenville—Edward Laughey, head-
master, Laura st, Newtown
Camperdown—W. J. Liggins, headmaster,
George st, Camperdown
Camperdown Technical School for Cooking,
etc., George st, Camperdown
Campsie—James J. Massey, headmaster,
Eveline st, Campsie
Canterbury Superior—Mark Henry, head-
master, Church st, Canterbury
Carlingford—Church st, Carlingford
Chatswood—H. B. Squires, teacher
Lane Cove rd, Chatswood
Cleveland Street Superior, Chalmers st
Commonwealth Free Kindergarten,
Bettington st
Concord, Burwood rd, Concord
Concord West—Concord rd, Concord
Coogee—James H. S. Godfrey, headmaster,
Belmore rd, Coogee
Crown Street Superior—Fredk. Clement,
headmaster, Crown st
Crow's Nest—John J. Hyndes, head-
master, Lane Cove rd, Crow's Nest
Croydon Superior—Martin J. Burke,
headmaster, Young st, Croydon
Daceyville—Miss Mary W. Laird, head-
teacher, Australia rd, Daceyville
Darlinghurst Superior—Edward Webster,
headmaster, 350 Liverpool st
Darlington Practice—Walter Vout, head-
master, Darlington rd, Darlington
Double Bay—T. Stafford, master, Lower
Ocean st, Double Bay
Drummoyne Superior—William Mahony,
master, Thompson st, Drummoyne
Dulwich Hill—Seaview st, Dulwich Hill
Dulwich Hill Infants', Fairview st, Dul-
wich Hill
Dumbleton—Belmore rd, Dumbleton
Dundas—W. L. Hepburn, teacher, Spur-
way st, Dundas
Earwood—Homer st, Canterbury
East Hills—E. H. Southwell, headmaster,
River rd, East Hills
Eastern Suburbs Technical School, 168
Queen st, Woollahra
Eastwood—Miss L. Triglone, teacher,
Balacava rd, Eastwood
Eastwood—Blaxland rd, Eastwood
Enfield—James Dunlop, master, George's
River rd, Enfield
Eumore—H. J. Brown, headmaster, Metro-
politan rd, Eumore
Epping—John B. Sherlock, headmaster,
Norfolk st, Epping
Ermington—Henry Reid, teacher, Win-
bourne st, Ermington
Erskineville Superior—John Connelly,
headmaster, Swanson st, Erskineville
Erskineville Technical College, Railway
par, Erskineville
Five Dock—Fredk. T. Bertram, master,
Henry st, Five Dock
Flemington—D. P. Foley, headmaster,
Exeter rd, Flemington
Forest Lodge—Ross st, Forest Lodge
Forest Lodge (Girls), Bridge rd, Forest
Lodge
Fort Street Kindergarten—Miss Banks,
teacher, Princes st
Fort Street High—A. J. Kilgour, B.A.,
J.L.B. headmaster, Fort st
Fort Street Primary for Boys and Girls—
Princes st
Free Kindergarten—Blackburn st
Free Kindergarten—119 Devonshire st
Gardener's Road—Samuel Long, head-
master, Botany rd, Waterloo
Girls' High School—109A Castlereagh st
Gladesville—W. A. Berry, master, Great
Northern rd, Gladesville
Glebe—Thomas Herlihy, headmaster
(boys), Derwent st, Glebe
Glebe School of Domestic Science, 67
Westmoreland st, Forest Lodge
Globe Ragged, 2 Wentworth st, Globe
Glenmore Road—W. Swanton, headmaster,
Glenmore rd, Fiddington
Gordon—Harry L. Fry, headmaster, Gor-
don rd, Gordon
Granville Superior—E. Dachs, head-
teacher, William st, Granville
Granville South—T. J. Dwyer, master,
Woodville rd, Granville
Granville Nth. Superior—Donald Robert-
son, headmaster, Prospect st, O'Herli-
Granville Technical College—J. B. Brown,
resident master, South st, Granville
Graystones—Arthur Lake, Principal,
Merrylands rd, Wentville
Greenwich—John T. Leemon, teacher,
Greenwich rd, Greenwich
Guildford Public School—Edgar O.
Friend, headmaster, Military road,
South Guildford
Haberfield Infants, Bland st, Haberfield
Haberfield Public School—Bland st,
Haberfield
Homebush Public School, Homebush
cres, Homebush
Hornsby—Peat's Ferry rd, Hornsby
Hunter's Hill—H. H. Small, master, Alex-
andra st, Hunter's Hill
Hurlstone Agricultural High—Prospect
rd, Summer Hill
Hurstville—W. J. Cunningham, head-
master, Forest rd, Hurstville
Hurstville South (Infants), Maher st,
Hurstville
Hurstville West—Belmore rd, Hurstville
Kegworth Superior—Tebbutt st, L'hardt
Kensington—Doncaster ave, Kensington
Kindergarten Training College—278
Liverpool st
Kogarah—Girls' and Infants' department,
Railway par, Kogarah
Kogarah Superior—W. T. Anderson,
principal, Railway par, Kogarah
Lakemba—M. Dunne, headmaster, Wiley's
ave, Lakemba

La Perouse—E. G. Hughes, Yarra Bench
Leichhardt Superior—Marion st, L'hardt
Leichhardt West—Wharf rd, L'hardt
Leichhardt and Petersham Trade, 70
Bulmahn rd, Leichhardt
Lewisham, 22 West st, Lewisham
Lidcombe, John st, Lidcombe
Lilyville, Broad rd, South Randwick
Lindfield, Gordon rd, Lindfield
Little Coogee—R. J. Taylor, head-
master, Arden st, Waverley
Liverpool Superior—George Paradise,
headmaster, Bigge st, Liverpool
Long Bay—Alexander Aikman, head-
master, Franklin st, Long Bay
Longueville, Longueville rd, Longueville
Manly, Darcy rd, Manly
Marrickville Superior, Chapel st, M'ville
Marrickville West—George A. Thorne,
headmaster, Livingstone rd, M'ville
"Matraville"—M. Ryan, headmaster,
Bunnerong rd, Botany
Merrylands—D. James, principal, Fowler's
ave, Holroyd
Moorfields, Moorfields rd, Canterbury
Mortdale—A. S. G. Garden, headmaster,
Mort's rd, Mortdale
Mortlake—F. W. Bates, Bray's rd, Mortlake
Mosman G. Flishie, headmaster, Military
rd, Mosman
Mosman—W. Berry, headmaster, Mac-
pherson st, Mosman
Mosman (Infants), 18 Gouldsbury st,
Mosman
Naremburn, Willoughby rd, Naremburn
Neutral Bay—Arthur Cousins, head-
master, Ben Boyd rd, Neutral Bay
Newtown Evening Continuation School,
King st, Newtown
Newtown Free Kindergarten, Rochester
st, Camperdown
Newtown (Infants)—Norfolk st, N'town.
Newtown Kindergarten—Miss E. Tynan,
mistress, Australia st, Newtown
Newtown Superior—J. J. Herlihy, King st,
Newtown
Newtown Technical College, King st,
Newtown
Newtown North, Practice—P. A. Kennedy,
headmaster, Bligh st, Newtown
Normanhurst—Pennant Hills rd, Norman-
hurst
North Sydney Boys' High, Falcon st,
North Sydney
North Sydney Superior, Burton st, N. Syd.
North Sydney Superior—William C.
Taylor, headmaster, Blue st, N. Syd.
North Sydney Technical College, Falcon
st, North Sydney
Orange Grove Superior—D. Densley,
headmaster, Wharf rd, Leichhardt
Paddington, Albion st, Paddington
Paddington—G. W. Steinbeck, headmaster,
Oxford st, Paddington
Parramatta North—G. Boland, head-
master, Albert st, Parramatta
Parramatta District—E. Thomas, head-
master, Macquarie st, Parramatta
Penkurliff—F. J. Gallagher, teacher,
Forest rd, Penkurliff
Pennant Hills—Castle Hill rd, Pennant
Hills
Petersham—C. J. Kelly, headmaster, Cry-
statel st, Petersham
Pitt Row—E. H. Norris, principal,
Franklin st, Sherwood
Pinkett Street—James Pearson, head-
master, 43 Bourke st
Prospect—Henry Revell, principal,
Western rd, May's Hill
Pyrmont Superior, John st
Randwick—A. G. Alanson, headmaster,
Avoca st, Randwick
Randwick South, Broad rd, Stih. Randwick
Redfern—M. Dwyer, headmaster, 198
George st, Redfern
Riley Street (Infant)—Riley st
Rockdale—C. E. Broome, master, Lord st,
Rockdale
Rose Bay—Percy Hall, headmaster,
Willerforce ave, Rose Bay
Roseville—Miss Pickering, mistress,
Archbold rd, Roseville
Rozelle—John Walker, headmaster, 665
Darling st, Rozelle
Rozelle Superior—Arthur W. Roberts,
headmaster, Smith st, Rozelle

Rozelle Superior (Girls)—Miss E. Fitzpatrick, principal, Weston rd, Rozelle
Rydalmere—Edward Robertson, master,
Victoria rd, Rydalmere
Ryde (North)—John Griffin, teacher,
Cox's rd, North Ryde
Ryde Superior—Walter Jarvie, master,
Parkes st, Ryde
St. George Technical—Montgomery st,
Kogarah
St. Ives, Pittwater rd, St. Ives
St. Peters, Olurch st, St. Peters
Sandringham—Montague Wyatt, Rocky
Palat rd, Sandi Souri
School of Industry, Shaw st, Petersham
Stannore—O. Snodgrass, headmaster,
Cambridge st, Stannore
Strathfield South—R. H. Henderson,
master, Liverpool rd, Strathfield
Summer Hill Public School—Shelley O.
Byrnes, headmaster, Junction rd
Summer Hill
Surry Hills Technical and Continuation
School, 356 Crown st
Suspension Bridge, Palmer st, N. Sydney
Sydney Grammar School—Harold N. P.
Sloman, B.A., headmaster, College st
Sydney Technical College, Department of
Public Instruction—James Nangle,
superintendent, Harris st
Sydney Training College for Teachers—
Prof. A. Mackie, M.A., principal, Buck
land st

Iain Oullen, K.O.M.G., Chancellor;
 Registrar, H. E. Barff, M.A., City
 rd. Camperdown

Teachers' Training College—110 Giebe
Point rd, Giebe
Technical College—James Nangle, super-
intendent, Mary Ann st
Technical High School, Mary Ann st
Tempe—T. Davies, headmaster, Unwin's
Bridge rd, Tempe
Tempe Junior Technical Continuation
Unwin's Bridge rd, Tempe
Thornleigh—James T. Burrell, head-
master, Pennant Hill rd, Thornleigh
Training School of Cookery, Upper Fort St
Turramurra North—G. H. Daniel,
headmaster, Kuring-gai-Chase rd,
Turramurra
Ultimo—S. G. Mitchell, headmaster
Wattle st
Vauluse—John Hazelwood, headmaster
O.S.E. rd, Vauluse
Warrawee—Silas Shute, head teacher, Lane
Cove rd, Warrawee
Waterloo—George Weinholtz, headmaster
Botany rd, Waterloo
Waverley Superior, 189 Cowper st, Wav'y
Wentworthville—L. H. Wits, headmaster
Fourth ave, Wentworthville
William Street Superior, William st
Willoughby—George Lyell, master, Mow-
bray rd, Willoughby
Women's College, University
Woolahra—J. B. Byrne, headmaster, Forth
st, Woolahra
Woolwich—Henry Thomas, headmaster
Woolwich rd, Woolwich

Abbotsholme College—J. Fitz Maurice
principal, Gordon rd, Kihura
Actinotina College—M ss E. Bedford
Rayville st, Willoughby
Adams Victor A., 30 Bondi rd, Wav'ley
Atlantus College for Girls—Miss Saunders
B.A., Edgecliffe rd, Woolahra
All Saints' (C. of E.) Crystal st, Petersham
Allen Miss, 19 Grosvenor st, Woolahra
Amos M ss M. M., Brighton College
Dunne st, Randwick
Ardlen College, Murdoch st, Neutral Bay
Argent M ss J., Bond'garde, Strathfield
Arncliffe College—Langdon Trotter, Principal,
Forest rd, Arncliffe
Ascham Girls College—Miss Bailey
N.S.H. rd, Darling Point
Ashfield College—Mrs F. L. Elkin, 47
Frederick st, Ashfield
Ashfield Girls' Grammar School—403
Liverpool rd, Ashfield

Astrea College—Miss Fitzhardinge, M.A., principal, Centennial ave., Chatwood.
Australian Accountancy College—R. G. Walsh, A.I.A.Y., Woodstock Chambers, 83 Pitt st.
Australian School of Skating, 63 Pitt st.
Aylmer Mrs. E. S., 269 Birrell st, Bondi.
Bailey Miss M. A., Glenbrook ave., Darling Point.
Barker College—W. O. Carter, Peat's Ferry rd., Hornsby.
Bayin Lane, 601, Mowbray rd., Chatwood.
Bedford School for Girls, Albert rd., H'wush.
Beecroft College and Kindergarten, Beecroft rd., Beecroft.
Belgrave College, 19 Woiger st, Moosman.
Belgrave Grammar School, 19 Belgrave st, Manly.
Bethlehem College (Sisters of Charity), Bland st Ashfield.
Bexley Ladies' College—Rev. O. T. Foreman, B.A., principal, Monomeeth st, Bexley.
Black Misses M. A. & R. E., Harrington ave., Hurstville.
Blake Miss Kate, Tiley st, Nth. Sydney.
Bloomfield Mrs. S. T., Orange st, R'wick.

LIMITED
(The Laird-Boyd Shorthand School),
Baking House, next Central Rail-
way Station, Sydney. Telephone
City 1949. A. A. Laird, L.S.W.,
Managing Director

Boys' Parochial Christian Brothers, St. Mary's rd
Brigidine Convent (Mount St. Brigid), Belmore rd, Randwick
Brodie Miss F., 15 Castlereagh st, Reifern
Brodie Miss J., 52 Warren rd, Marrickville
Browne Miss Ethel, 7 Drynan st, Sum. Hill
Bryndemere School and Kindergarten, Newcastle st, Rose Bay
Budden Miss Ada, Ambrose st, Ilum. Hill
Burnstone Rev. I. A., Hebrew Synagogue College, 94 Oxford st
Camelot Ladies' College—Miss E. Fischen Cripps, B.A., principal, Cleveland st, Wairoonga
Carey Miss Helen, Westleigh st, Sent. P'y
Catholic Bible Hall (R.O.), 123 William st
Cavanaugh Miss Edith, 30 Botany rd, Botany
Chandler Miss, Great North rd, Abb'ford
Chatswood Preparatory School, Mowbray rd, Chatswood
Chelmsford Kindergarten, English st, Kogarah
Chippendale Miss F., 12 Tudor st
Christ Church (C. of E.)—E. G. Jacobs, headmaster, Pitt st south
Christian Bros. Boys' Parochial, Oathedral st
Christian Bros. (R.O.), Thames st, Balmain
Christian Brothers, Training College (R.C.) Albert rd, Homebush
Christian Bros. (R.O.), Thomas st, L'sham
Christian Bros., High School, 68 Boulevard Lewisham
Christian Bros. (R.C.), 102 Cameron st, Paddington
Christian Brothers (R.C.), Terry st, Rozelle
Christian Bros., College (R.C.), 20 Carrington rd, Waverley
Church of England Boarding and Day School, 2 Dalton rd, Mosman
Church of England Grammar School for Girls—Miss Badham, 215 Forbes st
Church of England Preparatory School—A. H. Yarnold, M.A., principal, Shalldforth st, Mosman
College School—Misses J. A. Wildman and Blanche Pike, prin., 7 Belmont rd, Mosman
Collis Miss Emily, Parramatta rd, B'w'oke
Collis Mrs. M. E., 62 Warren rd, M'kville
Colvin Miss Mary, 49 Livingstone rd, Marrickville
Commonwealth Free Kindergarten—Bettington st
Congregational School, 264 Pitt st
Concord (R.C.) School, Parramatta rd, Concord

Convent of the Sacred Heart, 55 Elizabeth Bay rd.
 Convent of Sisters of Mercy, Redfern st, Redfern
 Coogee Boys' Preparatory, Allison rd, Randwick
 Coogee Girls' School, Brook st., Coogee
 Coogee R. C., Mount st, Coogee
 Cooke Misses, 46 Cambridge st, Stanmore
 Crocker Coaching College, 19 Hunter st, Dalrymple Primary, Shirley rd, Wollcraft
 Davis Miss Mary, 434 Darling st, Balmain
 De La Salle Brothers (R.C.), 7 Marlborough st
 De La Salle College, 18 Island st, Ashfield
 Dickson Mrs. E. C., Newcombe st, Padstow
 Dining Miss W., 94 Terry st, St. Peters
 Dove Miss M., 13 Webb's ave, Ashfield
 Drummoigne Grammar—Misses Kierchner and Marshall, Seymour st, Drummoigne
 Eastwood College, Miss C. Hughes, principal, Duntroon st, Eastwood
 Edgecliff Preparatory School for Boys, N. S. H. rd, Paddington
 Elkin Miss F., 47 Frederick st, Ashfield
 Esther Miss Madge, Wilson's ave, Belmore
 Elmhurst School for Girls—Miss F. V. Hooke, principal, Burns rd, Wroonga
 Ellery Miss M., King st, Mascot
 Elphinstone Miss E., 85 Boulevard, Dulwich Hill
 Elphinstone Miss E., 305 New Canterbury rd, Dulwich Hill
 Eltham College—A. Smith-Douglass, principal, Burns rd, Wairoonga
 Epping Girls' Grammar School—Miss Hayes-Williams, principal, Oxford st, Epping
 Fellow Memorial School (O. of E.)—Mountain st
 Fidler Miss M., "Ravenswood," Henry st, Gordon
 Fowler Miss, 12 Penkivil st, Bondi
 Free Kindergarten School—Miss V. Gerahy, principal, 21-23 Dowling st
 Fulwood College, Arthur st, Burwood
 George R. S. (I.L.A.V.), J.P., "Daily Telegraph" Buildings, 155-157 King street
 Gibbins Miss V., High st, Epping
 Glenroy—Miss Amy Dinning, 105 Moneur st, Woolahra
 Golden Fleece, Free Kindergarten, 64 Pine st
 Glyndon Mrs. King, 1 George st, M'ville
 Goodwin Miss Eva, Beaconsfield st, Bexley
 Gordon Miss, 358 Military rd, North Bay
 Gourlay Miss F., M.A., 36 Burton ave, Haberfield
 Gray Misses, Marrickville rd, M'ville
 Griffith Miss M., Macquarie st, Parramatta
 Haberfield College—Miss A. Schofield, 121 Dallowish st, Haberfield
 Hampson's Actuarial Classes, Ltd., 21 Moore st
 Harpur Miss E. C., 365 Glebe Pt. rd, Glebe
 "Harwood"—Miss E. Collis, teacher, Parramatta rd, Burwood
 Haslingden Misses, Bannermann st, Neutral Bay
 Hayes-Williams Miss, Grammar School, Oxford st, Epping
 Hebrew—M. A. Cohen, B.A., headmaster, 106 Castlereagh st
 Hillview College—Miss K. Dunn, principal, 17 Fairlight st, Manly
 Hirst Miss E. H., 150 Falcon st, N. Sydney
 Holy Cross College—Rev. Bro. B. G. Carroll, provincial superior, Great Northern rd, Ryde
 Hooke Miss, McLaren st, North Sydney
 Horsley Misses H. & M., 29 N. S. H. rd, Woolahra
 Hudson Miss M., Liverpool rd, Ashfield
 Hunt Mrs. H., 168 Warfield rd, Dulwich Hill
 Hurley Private School, Weldon st, Burwood
 Hurlstone Agricultural High School, Prospect rd, Summer Hill
 Hutchinson Memorial School Hall, Toxteth rd, Glebe
 Inglis Miss L., Macquarie st, Parramatta
 International Correspondence Schools, (Colonial), Ltd., 183 Pitt st and Station House, Rawson place
 Islerwood John J., Junction rd, Hinesby
 Jamieson Miss M., Gordon rd, Kihlara

Jones Miss H. M., Cheltenham road, Cheltenham
Kensett Mrs. M., Benaroon rd, Belmore
Kensington Monastery, Kensington rd, Kensington
Kensington Convent, O.L.S.H., Kensington rd, Kensington
Kensington (R.C.)—Kensington rd, Kensington
Kersworth Preparatory—Miss Beatrice Burke, 18 Dover rd, Rose Bay
Killara School for Girls and Kindergarten, Locksley st, Killara
Kindergarten Training College, 278 Liverpool st
King's School—Canon J. A. Pattinson, M.A., headmaster, Villiers st, Parramatta. Council office, Ocean House, 24 Moore st
Klug's Norton School—Mrs. A. K. Wilkinson, 17 Hale rd, Mosman
Kirehner & Marshall, The Misses, Seymour st, Drummoyne
Knox College—Harry Chandler, M.A., principal, 443 Alfred st, North Sydney
Kogarah (R.C.), Rocky Pt. rd, Kogarah
Kogarah Girls' High School, Harrow rd, Kogarah
Latham—Miss Kittson, principal, Macquarie rd, Auburn
Leichhardt (R.C.), Roseby st, Leichhardt
Leota-Brighton College for Girls—Miss Allanby, principal, Fairlight st, Manly
Lindfield College—Misses Studdy, B.A., Russell nyo, Lindfield
Local Government Coaching College, 12-14 O'Connell st
Logan Miss L., 57 Munton st, Mosman
London Correspondence College, 24 Bond st
Longueville Girls' College, Poole st, L'ville
Loretto Convent, 85 Carabella st, N. Sydney
McBarney Miss Dorothy, Sydney rd, Manly
McDonald & Arnold Misses, Aspley Girls' School, 231 Stanmore rd, Petersham
McManamey Miss Ida, Polut rd, Woolwich
McManam Frank K., Belmore rd, R'wick
Malvern Preparatory, Ernest st, Hunter's Hill

MARCONI SCHOOL OF WIRELESS

The only School in Australia Licensed to use the Marconi Systems. Instruction in all Branches of Practical and Theoretical Radiotelegraphy, also Telegraph Operating for All Purposes, and Radiotelephony. Headquarters and School, "Wireless House," 97 Clarence st. Telephones City 4254 and 4255. Cable Address, "Expansive," Sydney.

Marist Brothers' (R.C.), 118 Harrington st
Marist Brothers' High, 1 Darley st
Marist Brothers' 40 Ridge st, North Syd.
Marist Brothers' Pennant st, Parramatta
Marist Brothers' (R.C.) College, Wolseley st, West Kogarah

MARIST BROTHERS HIGH SCHOOL

280-288 Liverpool st, Darlinghurst, Telephone, William 610. The best ventilated and best lighted School in the State.

Marist Fathers' Juniorate—Gladesville rd, Hunter's Hill
Marist Sisters' Convent and High School, Woolwich rd, Hunter's Hill
Martin Telford S., 284-286 Castlereagh st
Mathews Miss Norah, 463 Alfred st, N. Syd.
Methodist Ladies' College—Rev. L. H. Kelynaek, principal, Park rd, B'wood

METROPOLITAN BUSINESS COLLEGE LTD.

(T. Stanley Summerhayes and J. A. Turner, Directors).—For Instruction, Individually or by Correspondence, in Shortland, Accountancy, Book-keeping, Typewriting, Penmanship, English, Mathematics, Preparation for all Exams., Languages, etc., Rahson House, 338 Pitt st (2 doors from Liverpool st, near Snow's)

Miles Miss M., 125 Cambridge st, Stanmore
Moniz Miss Roza, Albert st, Mar'ville
Monte St. Angelo (R.C.) Boarding School for Girls, Miller st, North Sydney
Monte Olive's Convent and School, Albert st, Woolahra
Moore Theological College—D. J. Davis, principal, St. Paul's rd, Camperdown
Morgan Mrs. G. H., Nicholson st, Burwood
Mount Carmel (R.C.), Kellick st, Waterloo
Mount St. Bernard (R.C.), Lane Cove rd, Pyrmble
Mount St. Bright, Belmore rd, Randwick
Mount St. Patrick's High (R.C.), 49 Gordon st, Paddington
Murphy Miss E. L., 76 Terry st, Rozelle
Murray Miss M. E., M.A., Lane Cove rd, Wahroonga
Musson Miss M., "Elmswood College," 35 Elizabeth st, Ashfield
Nautical School—Capt. F. J. Baydon, 56 Pitt st
Newington College—Rev. O. J. Prescott, M.A., headmaster, Stanmore rd, Murricksville
Newton Miss, Frenchman's rd, Randwick
Newtown Free Kindergarten, 35 Rochester st, Camperdown
North Sydney Boys' High School, Falcon st, North Sydney
North Sydney Preparatory School for Boys, Walker st, North Sydney
North Sydney Girls' High School, Lane Cove rd, North Sydney
O'Brien Miss K. M., B.A., 189 Trafalgar st, Stanmore
Our Lady of Dolores (R.C.), Greenwich rd, Greenwich
Our Lady of Dolores (R.C.), Archer st, Chatswood
Our Lady Help of Christians (R.C.), Oxford st, Epping
Our Lady of Mercy's College and High School, Villiers st, Parramatta
Our Lady of Perpetual Succour (R.C.), Swanson st, Erskineville
Our Lady of the Sacred Heart Convent School, Kensington rd, Kensington
Our Lady of the Sacred Heart Convent School (R.C.), Ireton st, Long Bay
Park College—Misses E. M. and M. D. Moore, 11 Collingwood st, Drummoyne
Parramatta C. of E. Grammar—Hunter st, Parramatta
Parramatta High—W. L. Atkins, B.A., headmaster, Western rd, P'matta
Parsons Mrs. F. W., Elwin st, Homebush
Patrician Bros. School, Bridge st, Forest Lodge
Pearson Mrs. A., Robey st, Mascot
Peirce Miss S., 76 Australia st, Newtown
Peter Chanel (R.C.), Futuna st, Hunter's Hill
Petersham Girls' Grammar School—Miss Kathleen M. O'Brien, B.A., principal, 189 Trafalgar street, Petersham
Pidcock Frederick, 79 Alt st, Ashfield
Potts Mrs. E., 365 Glebe Pt. rd, Glebe
Presbyterian Ladies' College—John Marden, M.A., LL.D., principal, Boundary st, Croydon, and Avon rd, Pyrmble
Fryde Miss N., Harrington ave, Hurstville
Purcell Miss W. D., B.A., 75 Lavender st, North Sydney
Quambar Girls' Boarding School—Miss I. McPhee, principal, Victoria st, Bellevue Hill
Randwick (R.C.)—Sisters of the Sacred Heart, Avoca st, Randwick
Ranger's College and Kindergarten—Miss U. Bibbs, 79 Spencer rd, Mosman
Rathmore College—Miss Short, Railway st, Petersham

Riviere College—Mrs. Meares-Mitchell, M.A., 14 Queen st, Woolahra
Robinson Miss K., 332 Victoria st
Rogers Miss O., 7 Eliza st, Newtown
Rogers James N., 7 Eliza st, Newtown
Roman Catholic (Girls), Darlinghurst rd
Roman Catholic, Marlborough st
Roman Catholic, 123 William st
Roman Catholic, 8 Bland st, Ashfield
Roman Catholic Convent Domestic Training School of the Immaculate Conception, Jane st, Balmain
Roman Catholic, Forest rd, Bexley
Roman Catholic, Mount st, Oogee
Roman Catholic, Parramatta st, Granville
Roman Catholic, Kensington rd, Kensington
Roman Catholic, Roseby st, Leichhardt
Roman Catholic, Oxford st, Paddington
Roman Catholic, Rocky Pt. rd, Kogarah
Roman Catholic, Avoca st, Randwick
Roman Catholic, Station st, Tempe
Roman Catholic (Male)—Christian Bros., Carrington rd, Waverley
Roman Catholic Primary School, Terry st, Botany
Roman Catholic Sisters of Mercy—O.S.H. rd, Vaucluse
Rosebank (R.C.)—Sisters of the Good Samaritan, Harris rd, Five Dock
Roseby Miss G. A., B.A., 276 Military rd, Neutral Bay
Roseville Girls' College—Miss Davies, B.A., Victoria st, Roseville
Roseville School for Girls, Gordon rd, Roseville
Sacred Heart, Vaucluse rd, Vaucluse
Sacred Heart (R.C.)—Bardwell rd, Mosm.
Sacred Heart, Gladesville rd, Hunt. Hill
Sacred Heart (R.C.), Telegraph rd, Pyrmble
Sacred Heart Boys' School, Victoria st, St. Albans—Miss J. Watt, Johnston st, Annandale
St. Albans—Miss G. Galloway, Woolwich rd, Hunter's Hill
St. Aloysius College—Upper Pitt st, N'th Sydney
St. Andrew's Presbyterian College—Professor Andrew Harper, D.D., principal, Missenden rd, Camperdown
St. Andrew's School (C. of E.), Henson st, Summer Hill
St. Anne's Parochial School (R.C.)—Sisters of St. Joseph, in charge, O'Brien st, Bondi
St. Athanasius (R.C.)—Sisters of the Good Samaritan, Whistler st, Manly
St. Anthony (R.C.) School—Sisters of St. Joseph, Howard st, Canterbury
St. Augustine's Primary Girls' School, Jane st, Balmain
St. Bede's (R.C.), Pyrmont st
St. Bede's High—Sisters of the Good Samaritan, 26 Oxford st, Newtown
St. Benedict's Boys (R.C.), Abererombie st
St. Benedict's Girls (R.C.), Abererombie st
St. Bernard's (R.C.), Botany rd, Mascot
St. Brendan's Day School (R.C.), 34 Collins st, Annandale
St. Bridget's (R.C.), 14 Kent st
St. Brigid's (R.C.), Illawarra rd, Mar'ville
St. Brigid's R.C. School, Wudgong st, Mosman
St. Brigid's, Despointes st, Marrickville
St. Canice's (R.C.)—Sister Mary Clavier, Roslyn st
St. Catherine's Clergy Daughters' School—Albion st, Waverley
St. Catherine's Convent, Archer st, C'wood
St. Charles' (R.C.), Great Northern rd, Ryde
St. Clare's (R.C.) Girls' School—Church st, Waverley
St. Colombille (R.C.)—Sisters of Charity, 66 Duke st
St. Columba (R.C.), Elswick st, Leichhardt
St. Declan's (R.C.) School, Victoria ave, Penshurst
St. Elnora's (R.C.), Roseby st, L'hardt
St. Francis (R.C.) Girls' School, 80 Albion st
St. Francis Xavier's—Sisters of the Good Samaritan, 249 Bulwarra rd
St. Francis Xavier's (R.C.), Mackenzie st, North Sydney
St. Gabriel's (C. of E.) College and Kindergarten for Girls (Sisters of the Church), Birrell st, Waverley

St. George Girls' High School—Miss E. A. Cruise, principal, Riley st, Kogarah
St. Hilda's Grammar School—Miss I. M. Yarnold, B.A., principal, 28 Bradley's Head rd, Mosman
St. Ignatius College—Rev. Thomas Gartlan, rector, "Riverside," Lane Cove
St. Ignatius (R.C.), Obandos st, St. Linards
St. Ita's (R.C.)—Sisters of the Good Samaritan, St. John's rd, Glebe
St. James' (R.C.), 2 Woolley st, Glebe
St. John's (R.C.), 420 Kent st
St. John's (C. of E.), 229 Victoria st
St. John's (C. of E.), 132 St. John's rd, Glebe
St. John's Day School, Broughton st, N'th Sydney
St. John's Parochial (C. of E.)—William Anderson, headmaster, Darlinghurst rd
St. John's (R.C.)—Rev. M. O'Reilly, rector, Missenden rd, Camperdown
St. John's (R.C.), Queen st, Auburn
St. John's Church, Amy st, Campsie
St. Joseph's College—Rev. Bro. Borgin, director, Mary st, Hunter's Hill
St. Joseph's College, Forest rd, Arncliffe
St. Joseph's (R.C.), Liverpool rd, Enfield
St. Joseph's School, Gordon st, Rozelle
St. Joseph's Convent, Maney st, Rozelle
St. Joseph's Convent School, 27 Mount st, North Sydney
St. Joseph's High, Denison rd, Petersham
St. Joseph's (R.C.), Queen st, Alexandria
St. Joseph's Convent (R.C.), Parramatta st, Granville
St. Joseph's, Calliope st, Guildford
St. Joseph's (R.C.), Mark st, Hunter's Hill
St. Joseph's (R.C.) Girls', Balfour st, N'town
St. Joseph's Parochial (R.C.) School—P. F. O'Reilly, headteacher, Bedford st, Newtown
St. Joseph's (R.C.), Market st, Naremburn
St. Joseph's (R.C.), Walz st, Rockdale
St. Joseph's (R.C.) School, 2 Gordon st, Rozelle
St. Joseph's—Sisters of Mercy, Lindsay st, Neutral Bay
St. Jude's Parochial School (C. of E.), Avoca st, Randwick
St. Kieran's (R.C.)—Sisters of Mercy, 4 Golden Grove st, Redfern
St. Luke's School, Wharf rd, Concord
St. Mark's Crescent Grammar—Victor A. Adams, 30 Bondi rd, Waverley
St. Mark's (R.C.), Trammere st, D'moyne
St. Martha's Training School for Girls, 26 Renwick st, Leichhardt
St. Mary's Parochial School—Christian Brothers, Cathedral st
St. Mary's Boys—Christian Brothers, Comer st, Burwood
St. Mary's Convent Girls, 40 Ridge st, North Sydney
St. Mary's Boys' School, Carlow st, N. Syd.
St. Mary's Girls' and Infants' (R.C.), Sisters of Charity, St. Mary's rd
St. Mary's Parochial School, St. Mary's rd
St. Mary's High and Primary—Sisters of Charity, George st, Liverpool
St. Mary's College—Parramatta rd, Five Dock
St. Mary's (R.C.), Victoria rd, Rydalmere
St. Mary's Parochial, Cathedral st
St. Mary's (C. of E.)—Rev. R. McKeown, Birrell st, Waverley
St. Mary's Star of the Sea, Collingwood st, Manly

St. Mary's of the Suburbs (R.C.), 62 Swanson st, Erskineville
St. Mary's School, Tennyson st, Mortlake
St. Mary's Star of the Sea (R.C.), O.S.H. rd, Vaucluse
St. Michael's (R.C.), Croydon rd, H'ville
St. Michael's (R.C.), Clarendon rd, S'more
St. Michael's College, Carrington rd, Randwick
St. Monica's (R.C.), 620 Church st, P'matta
St. Patrick's (R.C.), Girls', Harrington st
St. Patrick's (R.C.), Pennant st, P'matta
St. Patrick's College (R.C.)—Very Rev. T. Hayden, D.D., Principal, Darley rd, Manly
St. Patrick's Young Ladies' College, 123 Harrington st
St. Patrick's Primary School, Pennant st, Parramatta
St. Paul's (C. of E.), Cleveland st
St. Paul's, Burwood rd, Burwood
St. Paul's (C. of E.)—Rev. A. H. Garnsey, M.A., warden, City rd, Camperdown
St. Paul's (C. of E.), George st, Cant'bury
St. Peter Claver (R.C.) Bardwell rd, M'sman
St. Peter's (R.C.) Convent, 10 High Holborn st
St. Peter's, 243 Devonshire st
St. Peter's (R.C.), Station st, Tempe
St. Peter's Preparatory School—S. L. Drummond, B.A., principal, Gerard st, Neutral Bay
St. Peter's School, O.S.H. rd, Vaucluse
St. Philip's Parochial, Grosvenor st
St. Pius' (R.C.), Edgevale rd, Newtown
St. Saviour's (C. of E.), 115 Young st, Redfern
St. Stephen's—Miss E. O'Flanagan, mistress, Missenden rd, Newtown
St. Stephen's Parochial, Edgecliffe rd, Woolahra
St. Thomas' (C. of E.), King st, Enfield
St. Thomas' (C. of E.), McLaren st, N. Syd.
St. Thomas', Weston rd, Rozelle
St. Thomas' Superior Girls' High School, Thomas st, Lewisham
St. Vincent de Paul (R.C.)—Rev. Richard O'Regan, Redfern st, Redfern
St. Vincent's (Infants'), 80 Victoria st
St. Vincent's Ladies' College, 76 Victoria st
St. Vincent's Superior School, 1 Bland st, Ashfield
Sanson Mrs. C., Canterbury rd, Campsie
Santa Sabina (R.C.), Boulevard, S'field
School of Industry, 78 Shaw st, Petersham
Scots College—James Bee, M.A., M.S.C., principal, Victoria rd, Bellevue Hill, Rose Bay
Seaver Miss V., 297 Lane Cove rd, Crow's Nest
Selfe Misses, 42 Bland st, Ashfield
Sisters of Charity (R.C.), Gale st, Mortlake
Sisters of the Church (C. of E.)—St. Gabriel's College for Girls, Birrell st, Waverley
Sisters of the Good Samaritan, Harris rd, Five Dock
Sisters of St. Joseph—R.C. School, Missenden rd, Camperdown
Sisters of St. Joseph of Sacred Heart, Gladesville rd, Hunter's Hill
Sisters of St. Joseph—Ladies High School, Redfern st, Redfern
Sisters of St. Joseph, Mary st, Lidecombe
Sisters of Mercy (R.C.), Redfern st, R'forn
Sisters of Mercy (R.C.), O.S.H. rd, V'cluse

Sisters of Our Lady of the Sacred Heart (R.C.), Kensington rd, Kensington
Slatyer Miss A., Broughton rd, H'bush
Squire Miss C. J., 19 Volger rd, Mosman
Starling Miss Ruby, 47 Murray st
Stockfield Miss M., 30 Elizabeth Bay rd
Stonier Miss A. M., Rowley st, Burwood

STOTT & HOARE'S BUSINESS COLLEGE

(Etab. 27 years). Shortland, Type-writing, Bookkeeping, and all Commercial Subjects. Conoling for Public Exams., Commercial Art, Day, Evening, and Postal Tuition, Liverpool and M'hadale sts, Hyde Park, City. Tel. 7039 City

Stott's Correspondence College, 70 Pitt st
Stott and Underwood's Business College, 76 Pitt st
Strathfield Preparatory School, E. F. Wheaton, B.A., Prince, Albert rd, Homebush
Stupart H. Douglas and B. P. Chase, Wonga Wonga st, Turramurra
Sydney (C. of E.) Grammar School, B'uo st, North Sydney
Sydney Church of England Girls' Grammar School, 2 Bay rd, North Sydney
Sydney Grammar School—Harold N. P. Sloman, B.A., headmaster, College st
Sydney Marine and General Engineers' College—F. H. Stowe, C.E., 20 Loftus street
Sydney School of Arts (evening classes), 275 Pitt st
Sydney School of Mechanical Drawing, 281 Ostlereigh st
Tait J. C., Pennant Hills rd, Carlingford
Tempe (R.C.) Station st, Tempe
Thomson Miss Rhoda, Westleigh. Neut. B.
Tildesley & Evans Misses, 1-3 Chandos st, Ashfield
Trinity Grammar School, 45 The Boulevard, Lewisham
Trotter Langdon, Forest rd, Arncliffe
Turner Miss Bertha, Redmyre rd, Str'field
University Conoling College, 8 Spring st
Underwood Miss Emily, Bellevue rd, Bellevue Hill
Wakfield—Madame Roberts Nordec, prince, Frederick st, Rockdale
Watkins Miss G., Campbell st, Parramatta
Watt Mrs. A., Highgate st, Bexley
Way Miss Isabel, Robert st, Strathfield
Wearne Misses, Judge st, Randwick
Whittaker Miss A., 51 Grosvenor cres, Summer Hill
Wildman & Pike, Misses, 7 Belmont st, Mosman
William Miss, 65 Douglas st, Stanmore
Williams Miss, 65 Douglas st, Stanmore
Williamson H. T., Duntroon st, Harlstone Park
Women's College, St. Paul's rd, C'down
Wychbury Preparatory School—G. F. Woolbridge, M.A., principal, Parramatta rd, Burwood
Yeo Mrs. E., 13 Arthur st, Carlton
Young Miss E., 681 Illawarra rd, M'ville
Zerscho's Business College, Ltd., 169 Liverpool st

EUROPEAN MANUFACTURERS.

ADVERTISING AGENTS.

WILLS W. M., 161 Cannon st, London, E.O.

AMERICAN PRODUCE IMPORTERS.

EDWARDS RICHARD AND CO., 5 Henrietta st
Covent Garden Market, London, W.O.

ENGINEERS.

NEAL THOMAS AND SONS, Engineers, Millwrights
and Steel Mill Manufacturers, 32 Eagle Wharf road,
Hoxton, London, N.

INDIARUBBER MANUFACTURERS.

WARNE WILLIAM AND CO., 29 Gresham st, London
Works, Tottenham, England—(See advt.)

MUSICAL BOX MANUFACTURERS.

PAILLARD C. AND CO, 62 Holborn Viaduct, London
and 680 Broadway, New York—(See advt.)

PAPER MANUFACTURERS.

WIGGINS, TEAPE AND CO., LIMITED, Paper-
makers, Wholesale and Export Stationers, and Govern-
ment Contractors, 10-11 Aldgate, London, Sydney
Office, Ash st, off 338 George st

PEN MANUFACTURERS.

LEONARDT D. AND CO., Patentees and Manufacturers
of Steel Pens of every description, Penholders, &c.
Universal Pen Works, Birmingham. London address:
10 Farringdon Avenue, Farringdon st, E.O.

PENCIL-CASE MAKERS.

MORDAN S. AND CO., 41 City road, London (also Silver
Goods generally). Telegram, "Pencils, London." Highest
award at Melbourne Exhibition, 1889.

SAFES.

SKIDMORE FIREPROOF SAFES—John Sands Ltd
agents, 374 George st, Sydney—(See advt.)

STATIONERS (WHOLESALE AND EXPORT).

WIGGINS, TEAPE AND CO., LIMITED, Paper-
makers, Wholesale and Export Stationers, Government
Contractors, &c., 10 Aldgate, London. Sydney Office,
Palling's buildings, Ash st, off 338 George st

TOBACCO POUCH MANUFACTURERS.

WARNE WILLIAM AND CO., 29 Gresham st, London
Mills, Tottenham, England—(See advt.)

GOVERNMENTAL AND PARLIAMENTARY.

GOVERNOR-GENERAL OF THE COMMONWEALTH.

His Excellency the Right Honorable Sir Ronald Craufurd Munro Ferguson, a Member of His Majesty's Most Honorable
Privy Council, Knight Grand Cross of the Most Distinguished Order of Saint Michael and Saint George, Governor-
General and Commander-in-Chief in and over the Commonwealth of Australia.
Military Secretary—Major B. A. T. Kerr Pearse
Private Secretary—Francis Harman, Esq.
Aide-de-Camps—Captain E. A. Haskett-Smith and Captain Hon. B. Clifford
Official Secretary—Lt. Col. Geo. Steward, C.M.G., J.P.

FEDERAL GOVERNMENT.

Prime Minister and Attorney-General—The Right Honorable William Morris Hughes, P.C.
Minister of State for the Navy—The Right Honorable Joseph Cook, P.C.
Treasurer—The Right Honorable Sir John Forrest, P.C., G.C.M.G.
Minister of State for Defence—Senator the Honorable George Foster Pearce.
Vice-President of the Executive Council and Minister for Repatriation—Senator the Honorable
Edward Davis Millen
Minister of State for Works and Railways—The Honorable William Alexander Watt
Minister of State for Home and Territories—The Honorable Patrick McMahon Glynn
Minister of State for Trade and Customs—The Honorable Jens August Jensen
Postmaster-General—The Honorable William Webster
Honorary Ministers—The Honorable Littleton Ernest Groom and Senator the Honorable Edward
John Russell

PARLIAMENT OF THE COMMONWEALTH.

MEMBERS OF THE SENATE.

SEVENTH PARLIAMENT—SECOND SESSION.

New South Wales.

Senator Albert Gardiner
Senator John Grant
Senator Allan McDougall
Senator The Honorable Edward Davis Millen
Senator Herbert Edward Pratten
Senator The Honorable Josiah Thomas

Queensland.

Senator Thomas William Crawford
Senator Myles Aloysius Ferricks
Senator Hattil Spencer Foll
Senator The Honorable Thomas Givens
Senator William John Ryott Maughan
Senator Matthew Reid

South Australia.

Senator Robert Storrie Guthrie
Senator John Newland
Senator Lieut.-Colonel The Honorable James Vincent
O'Loughlin, V.D.
Senator Colonel James Howell, C.B.
Senator William Senior
Senator John Wallace Shannon

Tasmania.

Senator Thomas Jerome Kingston Bakhap
Senator The Honorable John Earle
Senator James Gny
Senator The Honorable John Henry Keating
Senator The Honorable James Joseph Long
Senator The Honorable David John O'Keefe

Victoria.

Senator Stephen Barker
Senator John Barnes
Senator Lieut.-Colonel William Kinsey Bolton
Senator George Fairbairn
Senator William Plain
Senator The Honorable Edward John Russell

Western Australia.

Senator Richard Buzacott
Senator The Honorable Hugh de Largie
Senator George Henderson
Senator Patrick Joseph Lynch
Senator Edward Needham
Senator The Honorable George Foster Pearce

OFFICERS OF THE SENATE.

The President—Senator The Honorable Thomas Givens
The Chairman of Committees—Senator John Wallace Shannon
The Clerk of the Senate—Charles Gavin Duffy, Esq., C.M.G.
The Clerk-Assistant—George Henry Monahan, Esq.
The Usher of the Black Rod—Fred U'Ren, Esq.

Parliamentary Librarian—A. Wadsworth

The Principal Parliamentary Reporter—D. Harry Friend, Esq.

MEMBERS OF THE HOUSE OF REPRESENTATIVES.

SEVENTH PARLIAMENT—SECOND SESSION.

| Name. | State. | Division. | Name. | State. | Division. |
|---|--------|---------------|--|--------|--------------|
| Abbott, Lieut.-Col. Percy Phillips, C.M.G. | N.S.W. | New England | Johnson, Hon. William Elliot, Speaker | N.S.W. | Lang |
| Anstey, Frank, Esq. | Vic. | Bourke | Jowett, Edmund, Esq. | Vic. | Gramscians |
| Archibald, Hon. William Oliver | S.A. | Blindmarsh | Kelly, Hon. William Henry | N.S.W. | Wentworth |
| Atkinson, Llewellyn, Esq. | Tas. | Wilmut | Lamond, Hector, Esq. | N.S.W. | Illawarra |
| Bamford, Hon. Frederick William | Q. | Herbert | Leckie, John William, Esq. | Vic. | Indi |
| Bayley, James Garfield, Esq. | Q. | Oxley | Lester, John Henry, Esq. | Vic. | Corio |
| Best, Hon. Sir Robert Wallace, K.C.M.G. | Vic. | Kooyong | Livingston, John, Esq. | S. A. | Barker |
| Blakeley, Arthur, Esq. | N.S.W. | Darling | Lynch, John, Esq. | N.S.W. | Werriwa |
| Boyd, Hon. James Arthur | Vic. | Henty | Mackay, George Hugh, Esq. | Q. | Lilley |
| Brennan, Frank, Esq. | Vic. | Batman | Mahony, William George, Esq. | N.S.W. | Dalley |
| Burchell, Reginald John, Esq. (on active service) | W.A. | Fremantle | Maloney, William, Esq. | Vic. | Melbourne |
| Catts, James Howard, Esq. | N.S.W. | Cook | Manifold, Hon. James Chester | Vic. | Corangamito |
| Chanor, The Hon. John Moore, Chairman of Committees | N.S.W. | Riverina | Mathews, James, Esq. | Vic. | Melb. Ports |
| Chapman, Hon. Austin | N.S.W. | Eden-Monaro | Maxwell, George Arnot, Esq. | Vic. | Fawkner |
| Charlton, Matthew, Esq. | N.S.W. | Hunter | McDonald, Hon. Charles | Q. | Kennedy |
| Considine, Michael Patrick, Esq. | N.S.W. | Barrier | McGrath, David Charles, Esq. (on active service) | Vic. | Ballarat |
| Cook, Right Hon. Joseph, P.O., Minister of State for the Navy | N.S.W. | Parramatta | McWilliams, William James, Esq. | Tas. | Franklin |
| Corser, Edward Bernard Cresset, Esq. | Q. | Wide Bay | Nicholls, Samuel Robert, Esq. | N.S.W. | Macquarie |
| Falkner, Frank Brereton Snellier, Esq. | N.S.W. | Hume | Orchard, Richard Benumont, Esq. | N.S.W. | Nepean |
| Fenton, James Edward, Esq. | Vic. | Marlborough | Pago, Hon. James | Q. | Marnoon |
| Finlayson, William Fyfe, Esq. | Q. | Brisbane | Palmer, Albert Clayton, Esq. | Vic. | Rohuca |
| Fleming, William Montgomerie, Esq. | N.S.W. | Robertson | Pigott, Henry Robert Munguire, Esq. | N.S.W. | Culure |
| Forrest, Right Hon. Sir John, P.O., G.C.M.G., Treasurer of the Commonwealth | W.A. | Swan | Poynton, Hon. Alexander | S.A. | Grey |
| Forster, Hon. Richard Witty | S.A. | Wakefield | Riley, Edward, Esq. | N.S.W. | South Sydney |
| Fowler, Hon. James Mackinnon | W.A. | Perth | Rodgers, Arthur Stanislaus, Esq. | Vic. | Wannon |
| Glynn, Hon. Patrick McMahon, K.O., Minister of State for Home and Territories | S. A. | Angas | Ryrie, Brig.-General Granville de Laune, C.M.G. | N.S.W. | North Sydney |
| Greene, Walter Massey, Esq. | N.S.W. | Rohmond | Sampson, Sydney, Esq. | Vic. | Wimmera |
| Gregory, Hon. Henry | W.A. | Dampier | Sholair, Hugh, Esq. | Q. | Moreton |
| Groom, Hon. Littleton Ernest, Honorary Minister | Q. | Darling Downs | Smith, Hon. Bruce, K.O. | N.S.W. | Parkes |
| Heilmann, Edward Ernest, Esq. | W.A. | Kalgoorlie | Smith, Hon. William Henry Laird | Tas. | Denison |
| Higgs, Hon. William Guy | Q. | Capricornia | Spence, Hon. William Guthrie | S.A. | Darwin |
| Hughes, Right Hon. William Morris, P.O., Prime Minister and Attorney-General | Vic. | Bendigo | Story, William Harrison, Esq. | N.S.W. | Boothby |
| Irvine, Hon. Sir William Hill, K.C.M.G., K.O. | Vic. | Flinders | Thomson, John, Esq. | N.S.W. | Cowper |
| Jensen, Hon. Jens August, Minister of State for Trade and Customs | Tas. | Bass | Todor, Hon. Frank Gwynne | Vic. | Yarra |
| | | | Wallace, Cornelius, Esq. | N.S.W. | West Sydney |
| | | | Watkins, Hon. David | N.S.W. | Newcastle |
| | | | Watt, Hon. William Alexander, Minister of State for Works and Railways | Vic. | Balaclava |
| | | | Webster, Hon. William, Postmaster-General | N.S.W. | Gwydir |
| | | | West, John Edward, Esq. | N.S.W. | East Sydney |
| | | | Wise, George Henry, Esq. | Vic. | Gippsland |
| | | | Yates, George Edwin, Esq. | S.A. | Adelaide |

OFFICERS OF THE HOUSE OF REPRESENTATIVES.

The Speaker—Hon. William Elliot Johnson
The Chairman of Committees—Hon. John Moore Chanter.
The Clerk of the House of Representatives—Walter Augustus Gale, Esq.
The Clerk Assistant—Thomas Woodard, Esq.
The Sergeant-at-Arms and Clerk of Committees—Francis Laurence Claph, Esq.

HIGH COMMISSIONER FOR AUSTRALIA IN GREAT BRITAIN.

The Right Honorable Andrew Fisher, P.O., High Commissioner for Australia

DEPARTMENT OF WORKS AND RAILWAYS.

Custom House, Circular Quay.
Minister for Works and Railways—Hon. W. A. Watt
Secretary—Walter D. Bingle
Director-General of Works—Colonel Percy T. Owen
Works Director, N.S.W.—George J. Oakeshott
Commissioner Commonwealth Railways—Norris G. Bell
Director of Naval Works—J. Risley Settle

HIGH COURT OF AUSTRALIA (DARLINGHURST).

Chief Justice—Right Hon. Sir Samuel Walker Griffith, P.O., G.C.M.G.
Justices—Right Hon. Sir Edmund Barton, P.O., G.C.M.G.
Hon. Isaac A. Isaacs
Hon. H. B. Higgins
Hon. F. Gavan Duffy
Hon. C. Powers
Hon. G. E. Rich
District Registrar—A. G. Saddington
Deputy Registrar—H. D. Wood
Chief Clerk—W. H. Hazelton

DEPARTMENT OF HOME AND TERRITORIES.

Minister for Home and Territories—Hon. P. M. Glynn
Secretary to Home and Territories Dept.—Atlee Hunt
Chief Electoral Officer for the Commonwealth—R. C. Oldham
Commonwealth Electoral Officer for N.S.W.—J. G. McLaren
Commonwealth Statistician—G. H. Knibbs, C.M.G.
Divisional Meteorological Officer—Vacant

Deputy Marshal—C. R. Walsh
Assistant Deputy Marshal—W. W. Crookford
Clerks to Deputy Marshal—H. J. Forster
Associate to the Chief Justice—J. P. Rennick
Associate to Mr. Justice Barton—N. P. McFague
Associate to Mr. Justice Isaacs—Miss N. Isaacs
Associate to Mr. Justice Higgins—F. G. R. Peterson
Associate to Mr. Justice Gavan Duffy—Miss M. Gavan Duffy
Associate to Mr. Justice Powers—P. L. Powers
Associate to Mr. Justice Rich—E. L. Best

DEPARTMENTS IN NEW SOUTH WALES CONTROLLED BY THE COMMONWEALTH.

POSTMASTER-GENERAL'S DEPARTMENT.

Post Office, Money Order Office, and Electric Telegraphs

GENERAL POST OFFICE.

Postmaster-General—The Hon. William Webster
Deputy Postmaster-General—Edwin James Young
Chief Clerk—F. Whysall
Medical Officer—A. E. Perkins
Superintendent of the Mail Branch—A. J. Christie
Assistant Superintendents—J. A. Mitchell; E. G. L. Croft
Accountant—J. W. Kitto
Cashier—J. W. Rinaldi
Senior Inspector—R. W. Arnott
Inspectors—F. P. Brewer, H. T. M. Williams, J. J. Molloy, J. R. Nash, W. K. Tomkinson, W. A. Varley, V. Morris, M. O'Connor, C. C. McGarry, T. G. Leese, F. V. Becke, F. Claremont, W. S. Stanton, W. Legg, W. H. McGregor, S. Morris, W. T. Keating.
Senior Clerk—N. Anderson

Money Order Branch.
Clerk in Charge—G. P. Riddett
Office open from 9 a.m. till 4 p.m. daily; Saturdays, till noon
Electric Telegraph Branch.
Manager—P. J. De Gruchy; assistant managers, M. Laird, G. Rao
Clerk in charge Receiving Branch—G. T. Richards
Electrical Engineer—A. A. Dircks
Assistant Electrical Engineer—R. N. Partington
Controller of Stores—H. Eagle
Telephone Manager—V. E. Butler; assistant manager, E. A. Langsworth

Eden and Tweed River—Acting Officers of Customs, 2
Port Stephens, Clarence River, Richmond River, and Wollongong—Acting Officers of Customs, 4
Port Kembla, Macleay River, and Bellambi—Acting Officers of Customs, 3
Kiania, Namhuca River, Bellinger River, Crookhaven Heads, Port Macquarie, and Manning River—Acting Officers of Customs, 6

HORDER BRANCH.

Station—Broken Hill (on the South Australian border)—Sub-Collector, 1; Clerks, 2

EXCISE BRANCH.

Distilleries, Refineries, Breweries, &c.—Chief Inspector, W. H. Barkley, J.P.; 2nd Class Inspector, J. C. Hamilton; 3rd Class Inspectors, T. V. Smith, A. S. Taylor; 4th Class Inspectors, 8; Clerks, 3; 1st Class Lockers, 2; 2nd Class Lockers, 2; Customs Assistants, 4
Note—The positions of Acting Officers of Customs are held by officers holding other positions under the State Government

PATENTS, TRADE MARKS, COPYRIGHTS & DESIGNS—SUB-OFFICE, Commonwealth Bank Bldg., Sydney.
Officer in charge—T. Hammond

THE MILITARY FORCES OF THE COMMONWEALTH.

COUNCIL OF DEFENCE.

Regular Members.

Minister of State for Defence (President)—Senator The Hon. G. F. Pearce
The Treasurer—The Right Honourable Sir John Forrest, P.O., G.C.M.G.
Inspector-General—First Naval Member—Rear Admiral Sir William R. Creswell, K.C.M.G., R.A.N.
Second Naval Member—Commodore A. G. Smith, R.N.
Chief of the General Staff—Colonel (temp. Brig-General) H. J. Foster, R.E., P.S.O. (temp.)
Consulting Military Engineer—Lieut. Colonel P. T. Owen, R.E.
First Naval Member—Rear Admiral Sir William B. Creswell, K.C.M.G., R.A.N.
Second Naval Member—Captain (Acting) W. H. C. S. Thring, R.N. (retired)
And such officers of the Citizen Forces and expert advisers as from time to time, for any meetings of the Council, are summoned by the President to that meeting.
Secretary.
The Permanent Head of the Department of Defence—Commander S. A. Peethebridge, C.M.G.; Administrator Northern Pacific (Acting)—T. Trumble (retired Commonwealth Forces)

WAR RAILWAY COUNCIL.

President—Vacant
Hon. Colonel N. G. Bell, Manager of the Commonwealth Railways
Hon. Colonel C. E. Norman, Chairman, Victorian Railway Commissioners
Hon. Colonel O. B. Evans, C.M.G., Commissioner for Railways, Queensland
Hon. Lieut.-Colonel (temp. Hon. Col.) J. McGuire, South Australian Railways Commissioner
Hon. Colonel J. T. Short, J.P., Commissioner for Railways, Western Australia
Hon. Colonel G. W. Smith, General Manager Tasmanian Government Railways (A.L.F.)
Colonel P. T. Owen, Reserve of Officers, Consulting Military Engineer, C.M. Forces

DEPARTMENT OF TRADE AND CUSTOMS.

Minister of Trade and Customs for the Commonwealth—The Hon. J. A. Jensen, M.P.
SYDNEY—Customs House, Circular Quay
State Collector of Customs—William Henry Barkley, J.P.
1st Class Collector and Sub-Collector, Sydney—H. D. Brown, J.P.
1st Class Inspectors—J. Banks, J. Musgrave.
2nd Class Inspectors—A. R. Barry, S. H. Dibbs, A. Harders
2nd Class Supervisor (Warehouse Branch)—G. H. Hill
4th Class Supervisor (Warehouse Branch)—G. H. Tindale
Accountant—A. W. Atkinson
Cashier—J. E. Powell
Paying Officer—W. E. Cooper
Clerks in charge—Statistical Branch, J. P. McGuinness; Correspondence and Records, W. J. Anderson; Jorquer's Room, W. D. Taylor
Boarding Inspectors—2nd Class, J. R. McManus; 3rd Class, 1; 4th Class, 4
Revenue Detective Inspector—J. T. T. Donohoe
Clerks, 79; Examining Officers—3rd Class 28; 4th Class, 75; 1st Class Lockers, 14; 2nd Class Lockers, 32; Customs Assistants, 46; Shipping Patrol Officer, 1; Caretaker, 1; Senior Messenger, 1; Messengers, 14; Assistants, 2; Engine Driver and Fitter, 1; Engine Drivers, 3; Coxswains, 4; Foreman Searcher (in charge), 1; Foreman Searcher and Watchmen, 2; Searchers and Watchmen, 25; Typists, 8; Boys on Launch, 4.

OUTPOSTS.

Newcastle—1st Class Sub-Collector, A. H. Gibson; Clerks, 5; 3rd Class Boarding Inspector, 1; Examining Officers; 3rd Class, 2; 4th Class, 1; 1st Class Lockers, 1; 2nd Class Lockers, 2; Customs Assistants, 8; Engine Driver and Fitter, 1; Coxswain, 1; Boys on Launch, 2; Searchers and Watchmen, 2; Messenger, 1.

Commodore F. Tickell, C.M.G., A.D.C. to H.E. the Governor-General, Director of Naval Reserves, Royal Australian Navy.
Colonel C. B. B. White, C.B., D.S.O., P.S.C., R.A.G.A., Director of Military Operations, A.M. Forces (A.I.F.).
Major J. T. Marsh, C.M.G., A.S.C. (Imp.), Director of Sup. and Trpt. and Chief Inst. of A.S.C. Frig. (A.I.F.).

Secretary.

Captain (Hon. Major) W. H. Osborne, V.D., Australian Engineers (acting).

BOARD OF MILITARY ADMINISTRATION.

Regular Members.

Minister of State for Defence (President)—Senator The Hon. G. F. Pearce.

Chief of the General Staff (First Military Member)—Adjutant-General (Second Military Member)—Col. (temp. Brig.-Gen.) V. C. M. Selheim, C.B.

Quartermaster-General—Colonel J. Stanley, Retired List (temp.).

Chief of Ordnance (Fourth Military Member)—Lieut.-Col. H. W. Dangar, O.C., R.A.F.A. (temporarily performing duties).

Finance Member—Lieut. Col. T. J. Thomas (acting) Secretary.

Captain (Hon. Major) W. H. Osborne, V.D. (temp.).

DEPARTMENTS OF THE MILITARY BOARD.

Department of the Chief of the General Staff and Commonwealth Section Imperial General Staff.

Chief of the General Staff—Col. (temp. Maj. Gen.) J. G. Legge, C.B., C.M.G.

Commonwealth Representative on the Imperial General Staff (Dominion Section) at War Office, London—Vacant.

Director of Military Operations—Major E. H. Reynolds, R.A.G.A. (temp.).

Director of Military Training—Major E. F. Harrison, R.A.G.A. (temp.).

Director of Army Signals—Captain (Hon. Major) J. Hesketh, R. of O. (temp.).

General Staff Officer, 2nd Grade—Major E. H. Reynolds, R.A.G.A.

General Staff Officers, 3rd Grade (temp.)—Captain A. A. J. Brown, R. of O. (Imp.), (temp.), and Captain E. L. Plesse, Intell. Sect., G.S. (temp.).

Editor of C.M. Journal—Captain R. R. Garland, (Unattached List).

Department of the Adjutant-General.

Adjutant-General—Col. (temp. Brig.-General) V. C. M. Selheim, C.B.

Director-General of Medical Services—Colonel (temp. Maj. Gen.) R. H. J. Featherstone.

Staff Captain—Capt. N. G. M. Browne (temp.).

Quartermaster—Quartermaster (Hon. Lieut.) F. H. Trask.

Director of Rifle Associations and Clubs—Captain W. H. Osborne, Engineers.

Chief Instructor of Physical Training.

Hon. Major F. J. Alderson.

Inspectors of Rifle Ranges.

Hon. Colonel J. H. A. Lee, Retired List, 2nd Mil. Dist.

Captain J. H. R. King, Retired List, 3rd Mil. Dist.

Hon. Lieut. H. C. Grover, 2nd Mil. Dist.

Hon. Lieut. J. James, 4th Mil. Dist.

Hon. Lieut. P. Bowden, 5th Mil. Dist.

Hon. Lieut. R. J. Fraser, 1st Mil. Dist.

Hon. Lieut. L. M. Ord, 1st Mil. Dist.

Hon. Lieut. P. B. Sanders, 6th Mil. Dist.

Department of the Quartermaster-General.

Quartermaster-General—Colonel J. Stanley, retired list (tem Director of Equipment—Hon. Captain A. J. L. Wilson.

Military Staff Clerks (temp.).

Director of Ordnance Services—

Director of Supply and Transport, and Chief Instructor A.S.C. Training—Vacant.

Director of Remounts—Quartermaster and Hon. Major W. S. L. Robertson.

Inspector of Equipment—Colonel J. S. Lyster, Retired List.

DEPARTMENT OF THE CHIEF OF ORDNANCE.

Chief of Ordnance—Lieut.-Col. H. W. Dangar (temporarily performing duties).

Director of Artillery—

Assistants to the Inspector of Ordnance Machinery—Hon. Lieut. T. Henderson; Quartermaster (Hon.-Lieut.) J. F. Breakspear.

Military Staff Clerks—

Officer in Charge of Armament—Hon. Captain A. J. Coghill.

Inspector of Artillery Equipment—Colonel J. Stanley (Retired List).

Department of the Finance Member.

Finance Member—Lieut.-Col. T. J. Thomas (temp.).

Department of the Inspector-General.

Inspector-General—

Staff Officer—

Inspector—

ROYAL MILITARY COLLEGE OF AUSTRALIA.

Commandant—Colonel J. W. Parnell, C.M.G., R.A.E.

Officer in charge of Administration—Hon. Lieut.-Col. T. J. Thomas, A. and I. Staff.

Adjutant—Captain T. B. W. James, R.A.G.A.

Quartermaster—Quartermaster and Hon. Lieut. C. Hiscock, R.A.G.A.

SCHOOL OF MUSKETRY.

Commandant—

Chief Instructor (temp.)—Quartermaster (Hon. Lieut.) W. J. MacLennan, A. & I.S.

2ND MILITARY DISTRICT.

DISTRICT HEAD QUARTER STAFF.

District Commandant—Colonel (temp. Brig.-General) G. L. Lee, C.M.G., D.S.O., A.D.C. to H.E. Gov. Gen. (temp.).

Assistant Adjutant-General—Colonel A. H. Sandford.

General Staff Officer—Major P. G. Sadler.

Deputy-Assistant Quartermaster-Generals—Major F. W. Page (A.I.F.), Major (Hon. Lt.-Col.) F. M. de F. Lorenzo (D.S.O.).

S.O. Field Artillery—vacant.

C.O. Royal Australian Garrison Artillery—Colonel A. H. Sandford, R.A.G.A.; Lieut.-Colonel F. W. Osborne (temp.).

Staff Officer Engineer Services—Lt. Col. A. W. Warden, V. A.E. (temp.).

Principal Medical Officer—Colonel E. S. Stokes.

Medical Officer in Charge of Permanent Troops—Lieut. Col. J. C. Robertson, A.A.M.C.

Principal Veterinary Officer—Lieut.-Col. A. P. Gribben, V.D., A.A.V.C.

Staff Officer, Veterinary Services—Vacant.

Chief Clerk—Major W. J. Sherbon, A. & I.S.

INSTRUCTIONAL STAFF.

Lieut.-Colonel D. P. White, A.I.F.

Major (Brig.-Lt.-Col.) R. C. Holman, D.S.O.

Major P. L. Murray.

Major P. W. Page, (A.I.F.).

Captain F. Smith.

Captain D. V. J. Blake, A.I.F.

Captain R. Hayne.

Lieut. V. P. H. Slantke (A.I.F.).

Quartermaster and Hon. Lieut. J. H. Roach.

Hon. Lieut. J. Bond.

Hon. Lieut. G. T. Sadler.

Hon. Lieut. H. Naghten.

Hon. Lieut. J. Costello.

Hon. Major L. Molloy.

Hon. Capt. G. F. C. F. Shipley.

Hon. Lieut. T. F. Coleman.

Hon. Lieut. T. H. Kennett.

Hon. Lieut. C. A. Mayes.

Hon. Lieut. W. Smith.

Hon. Lieut. W. J. MacLennan.

ORDNANCE DEPARTMENT.

Senior Ordnance Officer—Major W. J. Brown.

MILITARY DISTRICT PAY OFFICE.

District Paymaster—Lt.-Col. R. P. Minell.

OFFICER SUPERVISING RIFLE CLUBS.

Mr. T. D. Sherbon.

5TH LIGHT HORSE (New England Light Horse).

Headquarters—Armidale.

Commanding Officer—Major T. N. Johnstone.

Adjutant—Lieut. G. T. Sims.

6TH LIGHT HORSE (Hunter River Lancers).

Headquarters—West Maitland.

Commanding Officer—Major F. H. Thrift.

Adjutant—Lieut. S. H. Hagarty.

7TH LIGHT HORSE (New South Wales Lancers).

Headquarters—Parramatta.

Commanding Officer—Major J. McMahon.

Adjutant—Major R. C. Mackenzie, V.D.

8TH LIGHT HORSE (New South Wales Mounted Rifles).

Headquarters—Sydney.

Commanding Officer—Captain W. H. Pridham (temp.).

Adjutant—Vacant.

11TH LIGHT HORSE (Australian Horse).

Headquarters—Goulburn.

Commanding Officer—Major W. U. Alley.

Adjutant—Captain F. R. Wedd.

23TH (Illawarra) LIGHT HORSE.

Headquarters—West Wyalah.

Commanding Officer—Major P. Connolly.

Adjutant—Captain P. Cretton.

PHYSICAL TRAINING INSTRUCTIONAL STAFF.

Hon. Captain A. Cooke-Russell, A.I.F.

Hon. Captain W. H. Flynn.

Hon. Lieut. C. H. Harvey (temp.).

ROYAL AUSTRALIAN GARRISON ARTILLERY.

Colonel A. H. Sandford (Commanding), Lieut.-Colonel F. W. Osborne (Commanding) (temp.).

Major A. R. P. Cross (Chief Instructor, School of Gunnery).

Captains—A. W. Bates (A.I.F.), H. C. Bundoock (A.I.F.).

Lieutenants—E. K. Smart, M.C. (A.I.F.), F. W. Lennox (A.I.F.), H. W. C. MacBride (A.I.F.), P. H. Dodgson (A.I.F.), J. H. Russell (A.I.F.), C. J. Brookes (A.I.F.).

G. C. Rowe (A.I.F.), A. M. Stoyles.

Hon. Lieutenants (temp.)—J. Murray, Molyneux, P. Macfarlane, J. Cain, F. P. Foy.

Warrant Officers—J. McCarthy (bandmaster), J. W. Hallett, W. Hammond.

ROYAL AUSTRALIAN FIELD ARTILLERY.

Lieutenants—Hon. Major H. Stokes, A.I.F.

AUSTRALIAN GARRISON ARTILLERY, N.S.W.

Headquarters—South Head.

4TH GARRISON ARTILLERY.

Captain W. S. Forsyth, O.C.

6TH GARRISON ARTILLERY.

Major E. W. Warren, O.C.

3RD GARRISON ARTILLERY.

(Newcastle).

Major—G. R. Short, V.D., O.C.

5TH GARRISON ARTILLERY.

Major A. T. Hall.

FIELD ARTILLERY.

4th BRIGADE—10th, 11th and 12th Btys. (Sydney).

C.O.—Lieut.-Col. R. W. Lenahan, V.D.

Orderly Officer—Lieut. W. G. Conley.

Adjutant—Hon. Lieut. T. H. Kennett.

Major—W. L. Johnston.

Captain—F. I. C. Williams.

Lieutenants—H. S. Lucas, A. M. Grainger, R. H. Blashki, V. W. Smith.

5TH BRIGADE—13th, 14th and 41th Btys (Sydney).

C.O.—Major A. G. Norton-Knight (temp.).

Adjutant—Lieut. H. Stokes, R.A.F.A.

Captain—vacant.

Lieutenants—S. J. Walker, G. H. Parker, E. S. Playfair, P. A. Henry, T. J. Roche, B. S. Gaynor, K. G. Bettington-McEvoy, P. H. Von der Heyde.

6TH BRIGADE—16th, 17th and 18th Btys.

C.O.—Lieut.-Col. R. M. S. Wells, V.D.

Orderly Officer—Lieut. R. W. Hore.

Adjutant—Lt. E. N. Corderoy (actg.).

Lieutenant—G. A. Wilkins (Young).

Lieutenants—N. K. Frew (Albury), E. Campbell (Young), S. A. Palazzo (Wagga), M. J. Hardman (Wagga), W. H. V. Withers (Young).

CORPS OF AUSTRALIAN ENGINEERS—2ND MILITARY DISTRICT.

Engineer Staff, Victoria Barracks.

Staff Officer for Engineers—Major (Br.-Lt.-Col.) A. W. Warden, V.D.

Staff Officer for Works—Major B. J. Harrison.

Division Officer—Lieut. B. T. Goadby.

Draftsman—Mr. J. J. Byrne.

Warrant Officer—C. Turner.

ROYAL AUSTRALIAN ENGINEERS.

George's Head.

Officer Commanding—

Lieutenant—E. A. E. Andrewartha (A.I.F.).

CORPS OF AUSTRALIAN ENGINEERS.

2nd Military District.

5TH ENGINEERS (FIELD COMPANY).

Captain—

6TH ENGINEERS (FIELD COMPANY).

Major (Br.-Lt.-Col.)—A. W. Warden, V.D. (commanding).

16TH ENGINEERS (SIGNAL TROOP).

2nd Lieut.—C. W. C. Marr.

17TH ENGINEERS (SIGNAL TROOP).

Lieutenant—W. H. Payne.

24TH ENGINEERS (SIGNAL COMPANY).

Captain J. E. Fraser, V.D. (commanding).

25TH ENGINEERS (SIGNAL COMPANY).

Lieutenant—R. L. Laxton.

33RD ENGINEERS (ELECTRIC COMPANY).

Major—H. S. Thresher (commanding).

37TH ENGINEERS (SUBMARINE MINING COMPANY).

Lieutenant—W. A. Huxtable, V.D.

18TH INFANTRY.

Commanding—Lieut.-Colonel G. A. Rourke, V.D.

Adjutant—Lieut. J. H. Mathews.

4TH INFANTRY BRIGADE.

Headquarters—Newcastle.

Brigadier—Colonel J. Paton, V.D.

Brigade Major—Captain R. Hayne.

5TH INFANTRY BRIGADE.

Headquarters—North Sydney.

Colonel—Vacant.

Brigade Major—

6TH INFANTRY BRIGADE.

Headquarters—Sydney.

Brigadier Commanding—Lieut.-Col. J. W. Croker, V.D. (temp.).

Brigade Major—Major P. L. Murray.

Orderly Officer—

Brigade Bandmaster—

8TH INFANTRY BRIGADE.

Headquarters—Sydney.

Brigadier Commanding—Colonel G. R. Campbell, V.D.

Orderly Officer—Lieut. (p.) R. C. Kirkland.

9TH INFANTRY BRIGADE.

Brigadier—Lieut.-Colonel R. C. Simpson.

Orderly Officer—Lieut. (p.) H. R. Crammond (A.I.F.).

10TH INFANTRY BRIGADE.

Headquarters—Kogarah.

Brigadier Commanding—Colonel G. K. Kirkland.

Orderly Officer—Lieut. (p.) R. C. Kirkland.

11TH INFANTRY BRIGADE.

Headquarters—Sydney.

Brigadier—Colonel J. Lamrock, C.B., V.D.

29TH INFANTRY (Australian Rifles) (Balmain).
Commanding—Lieut.-Colonel S. B. Dowsett
Adjutant—Lieut. R. O. Langker

31ST (Leichhardt) INFANTRY (Haberfield).
Commanding—Major F. Gallagher
Adjutant—Lieut. A. E. Heath

33RD INFANTRY (Camperdown).
Commanding—Lieut.-Colonel P. W. Fallon
Adjutant—Captain T. J. McHugh

34TH INFANTRY (Erskineville).
Commanding—Brevet-Major A. J. Christie
Adjutant—Lieut. E. Hewitt

35TH INFANTRY (Marrickville).
Commanding—Lieut.-Colonel A. Jobson, A.I.F.; Major R. S. Goddall (temp.)
Adjutant—Lieut. A. B. S. White

36TH INFANTRY (Marrickville).
Commanding—Major J. Chaseling
Adjutant—Lieut. R. J. J. Thamo

37TH (Illawarra) INFANTRY (Klarna).
Commanding—Captain K. Ryan, V.D.
Adjutant—Lieut. F. Daniels

38TH INFANTRY (Kogarah).
Commanding—Major T. Rook
Adjutant—Lieut. C. W. Wearne

39TH INFANTRY (Ashfield).
Commanding—Captain F. Wilkin
Adjutant—Lieut. O. A. Olds, A.I.F.; Lieut. C. F. Haven (acting)

40TH INFANTRY (Strathfield).
Commanding—Major A. E. Loughurst
Adjutant—Lieut. A. Houston

41ST (Blue Mountains) INFANTRY (Richmond).
Commanding—Lieut.-Colonel J. J. Palne, V.D.
Adjutant—Lieut. A. F. Newey

42ND (Lachlan-Macquarie) INFANTRY (Orange).
Commanding—Captain A. T. Pringle, V.D.
Adjutant—Captain J. F. King

43RD (Worriwa) INFANTRY (Goulburn).
Commanding—Captain B. H. Palne, V.D.
Adjutant—Lieut. G. H. Cullum (temp.)

44TH (Riverina) INFANTRY (Albury).
Commanding—Captain W. Gee
Adjutant—Lieut. G. N. Fuller

SYDNEY UNIVERSITY SCOUTS (Glebe).
Commanding—Captain M. Mackinnon
Adjutant—Lieut. D. L. Howell

AUSTRALIAN ARMY SERVICE CORPS.
Assistant Director of Supply and Transport—Major A. F. Tunks.

4th A.A.S.C. (Newcastle)—Lieut. T. K. Gibson
5th A.A.S.C. (North Sydney)—Lieut. A. H. Catley
6th A.A.S.C. (East Sydney)—Lieut. J. A. McGrath
7th A.A.S.C. (Sydney)—
8th A.A.S.C. (West Sydney)—
9th A.A.S.C. (Western Suburbs)—Lieut. H. J. B. Cook
10th A.A.S.C. (Arncliffe)—
11th A.A.S.C. (Bathurst)—Lieut. H. T. Prior
25th A.A.S.C. (Newcastle)—Lieut. P. Land
26th A.A.S.C. (Bathurst)—Lieut. N. O. S. Bloomfield

AUSTRALIAN ARMY MEDICAL CORPS.
Principal Medical Officer—Colonel E. S. Stokes
Adjutant—Major
Quartermaster—Hon. Lieut. C. Gray
Command Sanitary Officer—Captain I. R. Parker
O.C., No. 4 Base Hospital (Randwick)—Lieut.-Colonel G. Lane Mullins

4th A.A.M.C. (Newcastle)—
5th A.A.M.C. (North Sydney)—Capt. R. I. Furber
6th A.A.M.C. (East Sydney)—Major C. H. E. Lawes
7th A.A.M.C. (Syd.)—Lieut.-Col. A. E. Perkins, D.S.O., V.D.
8th A.A.M.C. (West Sydney)—Major J. M. Maclean
9th A.A.M.C. (Western Suburbs)—Capt. H. C. E. Donovan, A.I.F.

10th A.A.M.C. (Ashfield)—Captain H. J. F. Norrie
11th A.A.M.C. (Goulburn)—Captain W. A. H. Burkitt
25th A.A.M.C. (Newcastle)—
26th A.A.M.C. (Richmond)—Captain S. W. Hogg
39th A.A.M.C. (West Sydney)—Captain A. W. Mobbs
40th A.A.M.C. (Western Suburbs)—Captain H. H. Schlink

ARMY NURSING SERVICE.
Lady Superintendent (temp'y)—Miss Rose Creal.
Matron—Miss J. B. Johnstone
Nursing Sisters—24

VETERINARY DEPARTMENT.
Principal Veterinary Officer—Major A. P. Gribben, V.D., S.O.V.S.

CHAPLAINS DEPARTMENT.
Senior Chaplain (Anglican Denomination)—The Rev. Dean A. E. Talbot.
Senior Chaplain (R.C. Denomination)—Most Rev. M. Kelly, D.D.
Senior Chaplain (Presbyterian Denomination)—Rev. J. Ferguson
Senior Chaplain (Methodist Denomination)—Rev. C. J. Prescott, M.A. (acting)
Senior Chaplain (other Protestant Denominations)—Rev. A. H. Austin, M.A., A.I.P.

N.S.W. SENIOR CADETS.
Headquarters:—Area 27A, Darling Harbour—82 Upper Fort St., Sydney.
Officer Commanding 27th Battalion Senior Cadets—Major A. W. Paterson
Area Officer—Captain T. J. Hughes

BOYS' TRAINING SHIP, H.M.A.S. "TINGIRA."
Acting Commander—William Burrows, R.N.
Lieutenant—Harold L. Quick, R.A.N.
Chaplain—Rev. Geo. N. MacDonnell, B.D.
Staff Paymaster—H. M. Ramsay, R.A.N.
Surgeon—G. W. Sinclair, B.A., M.B., Ch.M.
Gunner—Albert Pickett, R.N.
Gunner (T.)—Thomas J. Cribble, R.N.
Boatswain—C. A. Street, R.N., J. F. Tucker, R.A.N.
Head Schoolmaster—Arthur H. Hopkins
Warrant Steward—Richard W. Collins

ROYAL AUSTRALIAN NAVY (N.S.W. DIVISION).
ADMINISTRATIVE AND INSTRUCTIONAL STAFF.
Sydney
District Naval Officer—Captain F. H. C. Brownlow, A.D.C., V.D., R.A.N.
Sub-District Naval Officer—Lieut. J. White, R.A.N.
Assistants to District Naval Officer and Sub-District Naval Officer—Chief Gunner P. Keane, Gunner G. Leaver, W. O. F. J. Willett, R.A.N., W. O. C. Frolick, R.A.N.
Accounts Officer—J. Crow
Naval Staff Clerks—J. R. Flynn, J. W. Hedley, M. McKinley and four N.S. Clerks, 5th Class
Sub-District Officer, Newcastle—Commander J. G. Fearnley, R.A.N.B. (temp.)
Assistant to S.D.N.O., Newcastle—Warrant Officer R. A. Baker
District Naval Medical Officer, Sydney—Staff Surgeon H. J. W. Brennan
Sub-District Naval Medical Officer, Newcastle—Fleet Surgeon W. J. R. Nickson, V.D.

RADIO SERVICE
Radio Lieutenant—G. J. Weston
Commissioned Telegraphist—J. J. W. Lamb
Warrant Telegraphist—S. C. Cusack

ROYAL AUSTRALIAN NAVAL BRIGADE
Commander—J. G. Fearnley, V.D.
Lieut. Commanders—S. W. Spaul, V.D., R. S. Lambton, V.D., C. H. Coggin, V.D.
Lieutenants—B. Black, C. Hansby-Read, O. Gilliam, C. E. Murnin, C. T. Norris
Sub-Lieutenants—C. M. Barker, H. A. C. Lawton, T. H. Smith, E. G. Sanderson, F. Patterson, C. D'A. Bluet, R. Patterson
Sub-Lieutenants (E.)—J. P. Shilling, E. O. Sage, A. S. Cave, E. H. Lucas, W. K. Kircaldie, N. W. Dunshea, F. A. Jenkins, J. D. O'Rourke, H. Pearson
Assistant Paymasters—H. G. Shaw, H. A. Tanner
Surgeons—T. W. Francis, H. J. W. Brennan, A. W. Welton, F. G. N. Stephens, M.B., Ch.M., F.R.G.S.
Chaplains—Rev. Allan Pain, Rev. M. F. McAuliffe (Newcastle), Rev. Foster Haire (Newcastle), Rev. Francis L. A. Schlooffel, Rev. R. J. Williams, Rev. Bernd. O'Farrell, Rev. P. O. Gorman.
Bandmaster—Warrant Officer J. Pollard

NEWCASTLE DISTRICT
Sub-District Naval Officer—Commander J. G. Fearnley
Asst. Sub-District Naval Officer—W.O. R. A. Baker

COMMONWEALTH AUDIT OFFICE.
Commonwealth Bank Buildings (5th floor), Moore St.
J. W. Israel, Auditor-General for the Commonwealth.
John Robinson, Examiner in Charge, N.S.W.

COMMONWEALTH ELECTORAL OFFICE.
Custom House, Circular Quay.
J. G. McLaren, Commonwealth Electoral Officer for the State of N.S.W.

COMMONWEALTH, INVALID, WAR PENSIONS, AND OLD AGE PENSIONS AND MATERNITY BONUS.

Commissioner of Pensions (Melbourne), Mr. J. R. Collins
Assistant Commissioner of Pensions (Melb.), Mr. C. J. Cerutti
Deputy Commissioner of Pensions (Sydney), Mr. Wm. McPherson (17 Bligh st).

COMMONWEALTH OFFICES.

Commonwealth Bank Building, Moore Street.
Federal Members' Rooms (8th floor)—Official Room for Members of Federal Parliament.
Seventh Floor—Federal Ministers' Rooms; Federal Commissioner's Room; Governor-General's Rooms

COMMONWEALTH WEATHER BUREAU.

Flagstaff Hill, Upper Fort street.
Divisional Officer—Vacant
Assistant D.O.—David J. Mares
Chief Clerk—S. R. P. Stevens
Meteorological Observations, &c.

COMMONWEALTH PRICES BOARD.

University Chambers, Phillip St.
Val Ackerman, Commissioner
George H. Latter, Secretary

JOHN SANDS Ltd.

Factory Tels.:
9767, 9768, 9769.
Systems: 1757.
Office Telephones:
1756 (8 lines).



Manufacturers of Counter Check Books,
Account Books, and all Classes of Commercial
and Law Stationery.

*Art Letterpress and
Lithographic Printers.*

Manufacturers of all Classes of
Tins, Metallic Show Plates, Cartons for Dry
Goods, etc., etc.

374 George Street, Sydney. Factory: Druitt Street.

STATE OF NEW SOUTH WALES.

GOVERNOR.

Governor—His Excellency Sir Walter E. Davidson, K.C.M.G.
Lieutenant-Governor—Sir William P. Cullen, K.C.M.G.
Aide-de-Camp—
Official Secretary—Henry S. O. Budge
Clerk—E. Berry
Orderly—Constable Swan
Hall Porter—Samuel O. Allen
Caretaker—H. Strachan

EXECUTIVE COUNCIL.

President—His Excellency the Governor.

Vice-President of Executive Council—The Honorable J. D. Fitzgerald, M.L.C.

Premier and Colonial Treasurer—The Hon. William Arthur Holman, M.L.A.
Colonial Secretary—The Hon. George Warburton Fuller, M.L.A.
Attorney-General—The Hon. David Robert Hall, M.L.A.
Vice-President of the Executive Council, and Minister for Health and Local Government—The Hon. John Daniel Fitzgerald, M.L.C.
Minister for Justice and Solicitor-General—The Hon. John Garland, K.C., M.L.C.
Secretary for Lands and Forests—The Hon. William George Ashford, M.L.A.
Secretary for Public Works and Minister for Railways—The Hon. Richard Thomas Ball, M.L.A.
Secretary for Mines and Assistant Treasurer—The Hon. John Charles Lucas Fitzpatrick, M.L.A.
Minister for Agriculture—The Hon. William Calman Grahame, M.L.A.
Minister for Labour and Industry—The Hon. George Stephenson Beeby, M.L.C.
Minister for Public Instruction—The Hon. Augustus George Frederick James, M.L.A.
Member of the Executive Council (without portfolio)—The Hon. David Storey, M.L.A.

EXECUTIVE COUNCIL OFFICE.

Clerk of the Executive Council—H. C. Budge.

PARLIAMENT OF NEW SOUTH WALES.

LEGISLATIVE COUNCIL.

24th PARLIAMENT.

SECOND SESSION.

President—The Hon. FREDERICK FLOWERS.

Chairman of Committees—The Hon. B. B. O'CONNOR, LL.B.

Ashton The Honorable James
Beeston The Honorable Joseph Lievesly, C.M.G., L.R.C.S., Irel.
Black The Honorable George
Black The Honorable Reginald James
Braddon The Honorable Henry Yule
Brooks The Honorable William
Brown The Honorable Alexander
Browne The Honorable Joseph Alexander, LL.B.
Bryant The Honorable Francis Henry
Burns Colonel The Honorable Sir James, K.C.M.G.
Buzacott The Honorable Nicholas James
Carruthers The Honorable Sir Joseph H., K.C.M.G., LL.D.
Comyn The Honorable Michael Joseph
Creed The Honorable John Mildred, M.R.C.S., E.
Dick The Honorable William Thomas
Dodd The Honorable Jeffrey Milburn
Doyle The Honorable Henry Martin, L.R.C.P., Lon., L.S.A.
Lon., M.R.C.S.E.
Earp The Honorable George Frederick
Farleigh The Honorable John Gibson
Farrar The Honorable Ernest Henry
Fitzgerald The Hon. John Daniel, Vice-President of the Executive Council, Minister for Public Health and Local Government
FitzGerald The Honorable Robert George Dundas
Flowers The Honorable Frederick, President
Fosbery The Honorable Edmund Walcott, C.M.G.
Gannon The Honorable James Conley, K.C.
Garland The Honorable John, K.C., Solicitor-General and Minister for Justice
Gormly The Honorable James
Hall The Honorable John Richard
Hepher The Honorable John
Heydon The Honorable Louis Francis
Hill The Honorable William Charles
Holden The Honorable Thomas Douglas Percy
Horne The Honorable Henry Edwin
Hughes The Honorable Sir Thomas, Kt.
Hunt The Honorable Alfred Edgar

Hurley The Honorable William Fergus
Innes-Noad The Honorable Sidney Reginald
Kater The Honorable Henry Edward
Kavanagh The Honorable Edward John
Mackay Colonel The Honorable James Alexander Kenneth, O.B.
Mackellar The Honorable Sir Charles Kinnaird, K.C.M.G., M.B., O.M.
McCaughy The Honorable Sir Samuel, Kt.
McGowan The Honorable James Sinclair Taylor
McIntosh The Honorable Hugh Donald
Meagher The Honorable John
Meagher The Right Honorable Richard Denis
Meeks The Honorable Alfred William
Moses The Honorable Henry
Mullins The Honorable John Lane
Nash The Honorable John Brady, M.D.
Nobbs The Honorable John
O'Connor The Honorable Broughton Barnabas, LL.B. (Chairman of Committees)
Peden Professor The Honorable John Beverley
Roberts The Honorable Charles James, O.M.G.
Robson The Honorable William
Ryan The Honorable James
Sinclair The Honorable Andrew
Smith The Honorable Fergus Jago
Smith The Honorable James Joynton
Taylor The Honorable Sir Allen Arthur, Kt.
Taylor The Honorable Patrick Thomson
Travers The Honorable John
Trethowan The Honorable Arthur King
Varley The Honorable George Henry Gisborne
Waddell The Honorable Thomas
Wall The Honorable Frank Edgar, M.D.
Warden The Honorable Winter David
Wetherspoon The Honorable John
White The Honorable James Colb
Wilson The Honorable James
Wise The Honorable John Henry

LEGISLATIVE ASSEMBLY.

TWENTY-FOURTH PARLIAMENT—SECOND SESSION.

Clerk of the Legislative Assembly—W. S. Mowle
Clerk Assistant—S. G. Boydell

Second Clerk Assistant—H. L. Harnett
Serjeant-at-Arms and Clerk of Select Committees—W. S. Christie

Abbott Macartney, Esq. (Upper Hunter)
Arkins James Guy Dalley, Esq. (Castlereagh)
Arthur Richard, Esq., M.D. (Middle Harbour)
Ashford The Hon. William George (Liverpool Plains)
Bagnall William Roy Clifford Esq. (St. George)
Ball The Hon. Richard Thomas, Esq. (Corowa).
Bavin Thomas Rainsford, Esq. (Gordon)
Beeby The Hon. George Stephenson (Wagga Wagga)
Bennett The Hon. Walter (Durham)
Briner George Stuart, Esq. (Raleigh)
Brookfield Percival, Esq. (Start)
Brunnell Albert, Esq. (Parramatta)
Buckley Arthur William, Esq. (Surry Hills)
Burke Francis Michael, Esq. (Newtown)
Burke Michael, Esq. (Belmore)
Bushell Claude Hilton, Esq. (Lyndhurst)
Buttenshaw Ernest Albert, Esq. (Lachlan)
Cann George, Esq. (Canterbury)
Carmichael The Hon. Ambrose Campbell (Leichhardt)
Chaffey Frank Augustus, Esq. (Parramatta)
Cochran John Patrick, Esq. (Darling Harbour)
Cocks Arthur Alfred Clement, Esq. (St. Leonards)
Oohen The Hon. John Jacob (Petersham), Speaker
Colquhoun Percy Brereton, Esq. (Mosman), temporary Chairman of Committees
Crane John Thomas, Esq. (Gwydir)
Davies William, Esq. (Wollongong)
Doe Brian James, Esq. (Murray)
Dooley James, Esq. (Hartley)
Doyle John William, Esq. (Phillip)
Dunn William Frazer, Esq. (Mudgee)
Eden The Hon. Alfred (Kahibah)
Estell John, Esq. (Wagga)
Faulk James, Esq. (Singleton)
Fern Charles Stuart, Esq. (Cobar)
Fitzpatrick The Hon. John Charles Lucas (Orange)
Fuller The Hon. George Warburton (Wollondilly)
Gardiner Arthur Rowland, Esq. (Newcastle)
Graft Alexander, Esq. (Drummoyle)
Grahame The Hon. William Calman (Wickham)
Grimm Arthur Hetherington, Esq. (Ashburnham)
Hall The Hon. David Robert (Bammore)
Henley Thomas, Esq. (Burwood)
Hickey Simon, Esq. (Alexandria), temporary Chairman of Committees
Holman The Hon. William Arthur (Ootamundra)
Hoskins Tom James, Esq. (Dulwich Hill)

Hunt John Charles, Esq. (Camden)
James The Hon. Augustus George Frederic (Goulburn)
Johnston Valentine Carlyle Ross Wood, Esq. (Bathurst)
Kearsley William, Esq. (Oceanock)
Keegan Thomas, Esq. (The Glebe)
Lane Herbert William, Esq. (Armidale)
Lang John Thomas, Esq. (Granville)
Latimer William Fleming, Esq. (Woolahra)
Lazzarini Carlo Camillo, Esq. (Marrickville)
Lee The Hon. Charles Alfred (Tenterfield)
Levy Daniel, Esq. (Darlinghurst), Chairman of Committees
Ley Thomas John, Esq. (Hurstville)
Loughlin Peter French, Esq. (Burraugong)
Manning Arthur Gibson, Esq. (Albury)
McDonald George Roy William, Esq. (Bingara), temporary Chairman of Committees
McGarry Patrick, Esq. (The Murrumbidgee)
McGirr John Joseph Gregory, Esq. (Yass)
McGirr Patrick Michael, Esq. (Macquarie)
McKell William John, Esq. (Redfern)
Millard William, Esq. (Bega)
Miller Gustave Thomas Carlisle, Esq. (Monaro)
Morton Henry Douglas, Esq. (Hastings and Macleay)
Morton Mark Fairies, Esq. (Allowrie)
Mutch Thomas Davies, Esq. (Botany)
Nesbitt George, Esq. (Lismore)
Nicholson Lieut.-Colonel Charles Edward, V.D. (Maitland)
Onkes The Hon. Charles William (Waverley)
O'Brien William Joseph, Esq. (Annandale)
Onslow Colonel James William Macarthur (Bondi)
Osborne John Percy, Esq. (Paddington), temporary Chairman of Committees
Perry The Hon. John (Byron)
Quirk John, Esq. (Rozelle)
Robson William Elliott Veltob, Esq. (Ashfield)
Smith Thomas Januarius, Esq. (King)
Storey The Hon. David, Esq. (Randwick)
Storey John, Esq. (Balmain)
Stuart-Robertson Robert James, Esq. (Camperdown)
Thomas Pollet John, Esq. (Gough), temporary Chairman of Committees
Thompson William, Esq. (Ryde)
Walker Robert Bruce, Esq. (Hawkesbury)
Wearne Walter Ernest, Esq. (Namol)
Weaver Reginald Walter Darcy, Esq. (Willoughby)
Wright Jabez, Esq. (Willymna)
Zull William Arthur, Esq. (Clarence)

OFFICERS OF THE LEGISLATIVE COUNCIL AND ASSEMBLY.

LEGISLATIVE COUNCIL.

Clerk of the Parliaments—W. I. S. Cooper
Clerk Assistant—C. H. H. Calvert
Usher of the Black Rod and First Clerk—W. E. Chapin
Second Clerk—W. K. Charlton. Third Clerk—D. A. Campbell. Fourth Clerk—P. C. H. Campbell

PARLIAMENTARY LIBRARY.

Librarian—Francis Walsh
Assistants—First, Ernest M. Wahlberg; Second, J. J. Quinn, B.A.
Third—P. H. Chapin

LEGISLATIVE ASSEMBLY.

Clerk of the Legislative Assembly—W. S. Mowle
Clerk Assistant—Sydney G. Boydell
Second Clerk Assistant—H. L. Harnett
Serjeant-at-Arms and Clerk of Select Committees—W. S. Christie

Acting First Clerk and Clerk of Records—W. L. Moore
Clerk of Printing Branch—J. M. Webb
Acting Clerk-in-Charge of Printed Papers—S. R. McGowan
Clerk—L. G. Langley

ON ACTIVE SERVICE
W. R. McCourt (First Clerk and Clerk of Records)
F. B. Langley

IMPERIAL GOVERNMENT ESTABLISHMENT.

ROYAL MINT—SYDNEY BRANCH.

Macquarie street.
Deputy Master—R. H. S. von Arnheim, I.S.O.
Superintendent—D. J. K. Colley
Assayer—H. B. Gritton
Registrar and Accountant—J. H. Campbell
Senior Clerks—A. J. O. Christie and J. O'D. Hughes, B.A.

LEGISLATIVE COUNCIL AND ASSEMBLY.

Steward—B. O. Young

PARLIAMENTARY REPORTING STAFF (HANSARD).

Shortband Writers—
John B. Laing (Principal) A. B. Cockburn
B. Downey R. Asher
R. R. O. Carrington E. G. M. Baker
A. M. Kay F. W. Lyne
J. Ramsay H. Dougherty
E. W. Blue "HANSARD" Clerk—P. J. Gandon
Typists—
J. Tracey Miss H. S. Garrahan
Mrs. V. E. Smallwood

PARLIAMENTARY STANDING COMMITTEE OF PUBLIC WORKS.

Secretary—Arthur Blenkin
Clerks—A. Hurley and H. Miller
Typist—Miss S. Mahony.

CIVIL DEPARTMENTS.

PREMIER.

The Premier is charged with the departmental business connected with the two Houses of Parliament, including the official publication of the debates and correspondence with the President of the Legislative Council and the Speaker of the Legislative Assembly. He corresponds with His Excellency the Governor, with the Commonwealth and other Governments, and with the Foreign Consuls. The following Departments are under his supervision and control, viz., the New South Wales Agency General in London, and the Immigration and Tourist Bureau.

PREMIER'S DEPARTMENT.

115 Macquarie Street.

Premier—The Honorable W. A. Holman, M.L.A., Colonial Treasurer
First Clerk—F. W. Jones, B.Sc.
Secretary—C. H. Hay
Publicity Officer—E. F. H. Harpur
Chief Clerk—F. C. G. Tremlett, B.A.
Accountant—W. J. Hanly
Clerks—W. J. Swan, L.L.B., W. H. B. Taggart, R. Acton, R. S. Coates, M. S. Quinlan, A. A. Fowles, E. P. Cohen, W. E. Finney, H. E. B. Williams, F. C. Holmes
Shorthand Writers and Typists—Frances A. Harnett, Ethel Jones, S. M. Camps, L. B. Hale

STATE GOVERNMENT HOUSE.

Official Secretary to His Excellency the Governor—H. S. C. Budge. Clerk—E. Berry.

EXECUTIVE COUNCIL.

Clerk—H. S. C. Budge

AGENT-GENERAL'S OFFICE.

Sydney House, Cockspur St., London, E.C.
Hon. C. G. Wade, K.C.
Consulting and Inspecting Engineer—W. Shellshear, M.I.C.E.
Secretary—T. G. White.
Clerk in Charge, General Office—H. Gordon.

DEPARTMENT OF IMMIGRATION, GOVERNMENTS OF NEW SOUTH WALES AND VICTORIA.

Melbourne Place, Strand, London.
Assistant Superintendent—Vacant

IMMIGRATION AND TOURIST BUREAU.

Challis House, Martin Place, Sydney.
Superintendent—F. C. Govers
Assistant Superintendent—E. H. Palmer
Tourist Officers—G. G. Neill, A. C. Roberts
Immigration and Land Settlement Officer—A. S. Davies
Accountant—F. J. Docker
Sub-Accountant—Percy Cox
Sub-editor of Publications—O. R. Hogue
Assistant Immigration Officer—H. J. Lambie.

STATE WAR COUNCIL.

Challis House, Martin Place, (Basement)
Secretary—Fred. C. Govers

RETURNED SOLDIERS' EMPLOYMENT BUREAU.

Registrar—F. G. C. Hanslow
Secretary—Fred. C. Govers

CHIEF SECRETARY'S OFFICE AND OFFICE OF MINISTER OF PUBLIC HEALTH.

Office—Bridge and Macquarie streets

And the Departments and Business under their Supervision and Control.

The Chief Secretary is charged with—

The Public Seal, Registration of Commissions under the Public Seal, Appointment of Magistrates, Business Relating to Ecclesiastical Establishments, Protection of Birds and Animals, Issue of Racecourse Licenses and Licenses for Public Entertainment, Establishment of Totalizers by Racing Clubs, Department of Audit, Police Department, Departmental Business connected with Lord Howe Island, Meat Supply for Imperial Uses, Weights and Measures, Board of Fire Commissioners of New South Wales, Aborigines' Protection Board, Registry of Friendly Societies and Trade Unions, Electoral Office, Bureau of Statistics, Fisheries and all matters of business not expressly assigned and confided to any other Minister

The Chief Secretary corresponds with—
The Returning Officers of Electoral Districts, Heads of several Churches, and also, as occasion may arise, with other Public Officers and Public Bodies

The Minister of Public Health is charged with—
The Issue of Licenses for Private Hospitals, Medical Establishments (including the officers appointed for the purposes of vaccination and the Medical Board), Institutions for the Care and Treatment of Inebriates, Institutions for the Care and Treatment of the Insane, Metropolitan and Country Hospitals, Charitable Institutions aided from the consolidated revenue, Exhumation of Bodies for the purposes of Re-Interment, Baby Clinics, Office of the Director-General of Public Health (including Government Asylums, Coast, Denistane, David Berry, Lady Edeline and Strickland Hospitals, Waterfall Sanatorium, Bureau of Microbiology, and Advisory Committee under the Pure Food Act), Master in Lunacy's Office, Dental Board, Pharmacy Board, Metropolitan Meat Industry Board

Colonial Secretary—Hon. George Warburton Fuller, M.L.A.
Minister of Public Health—Hon. John Daniel Fitzgerald, M.L.C.
Under-Secretary and Chief Electoral Officer—Edward Burns, Harkness, J.P.

Chief Clerk—Sydney Fotheringham, J.P.
Accountant—H. H. Beardsmore.
Architect—T. Barnett.
Senior Clerks—H. W. Johnson, H. Deering.
Senior Clerk (Fisheries Branch)—J. A. Brodie
Principal Electoral Registrar—S. J. Pinnington.

DENTAL BOARD.

7 Richmond Terrace, Domain.

President—Major Donald Smith, J.P.
Board Members—Alfred Burns, D.D.S., E. R. Magnus, D.D.S., R. Fairfax Reading, D.D.S. (Eng.), J. J. Kelly, M.D., Dr. Palmer, M. A. Noble, Esq., A. W. Cleary, Esq., Registrar—Fred. E. Lomas

METROPOLITAN MEAT INDUSTRY BOARD

Meat Export Branch

Members of the Board—
Chairman—G. H. S. King.
The Hon. Frederick Flowers, M.L.C.; Percy Horder, J.P.
Secretary—C. M. Moesch.

DEPARTMENT OF AUDIT.

Office—Castlereagh House, corner Castlereagh and Hunter sts
Auditor-General—Frederick Albert Coghlan.
Chief Inspector of Public Accounts—J. McKern.
Senior Inspectors of Accounts—R. H. Reilly, H. E. Notting, J. S. Campbell, F. A. Baylis, T. R. B. Meppett, L. J. Pooley.
Inspectors of Public Accounts—John G. Bisset, J. C. Gray, N. Black, J. A. Davis, A. C. K. MacKenzie, A. Creagh, P. W. Smith.
Examiners in Charge—A. G. McShane, W. H. Smith, R. H. Ellis, F. Gribben.
Officer in charge Correspondence and Records Branch—G. G. Hele

INSPECTOR-GENERAL OF POLICE.

Office—Phillip and Hunter streets.

Inspector-General of Police—James Mitchell, J.P.
Secretary—David R. McCall, J.P.
Chief Clerk—S. A. Maddocks
Accountant—E. T. Baldwin
Record Clerk—G. H. Anderson
Metrop. Superintendent—John Tait, J.P.
Superintendent—T. Kelly
Acting Superintendent—M. Brooks
Superintendent of Traffic—Alfred Edward, J.P.
Divisional Inspectors—A. Branton, D. Stephen, G. Brown, Chas. Gumley, W. P. Hannan, J. C. Smith, W. H. Carson, T. McDonald, R. H. Barry, C. W. Homes, P. A. Whitfield, R. Brown, J. Cook, M. O'Dea, C. A. Bowler, J. Milne, J. Doig, C. Turbott, H. Drew, E. Fitzpatrick.
Inspector (Traffic Branch)—F. N. Brack
Acting Inspectors—J. C. King, G. M. Evans, G. H. Mitchell, W. J. Blackburne
Criminal Investigation Branch Inspectors—John Walker, A. Campbell
Finger Print Branch—Sergeant J. A. Fowler
Inspector in Charge of Water Police—J. J. Wallace
District Inspector under Licensing Act—Insp. J. Fullerton, Central Police Station
Police Depot—Superintendent J. Atkinson, Inspector R. W. Mills
Depot Stores—Inspector Charles Smith

WEIGHTS AND MEASURES.

Office—488-490 Pitt st
Superintendent of Weights and Measures—John L. McAlister, J.P.

LUNACY DEPARTMENT.

Office—11 Richmond Terrace, Domain
Inspector-General of Lunacy—Eric Sinclair, M.D., J.P.

MASTER IN LUNACY'S OFFICE

Chancery Square.

Master in Lunacy—H. P. Owen, B.A.
Deputy Master in Lunacy—F. E. Barraclough, M.A., LL.B.
First Clerk—C. H. Bennett.
Legal Officer—A. J. Coates
Accountant—E. C. F. Howling
Cashier—W. J. Skinner
Sub-Accountant (Revenue)—W. F. O'Brien.
Property Manager—A. E. Hellyer

DEPARTMENT OF PUBLIC HEALTH, N.S.W.

Offices, 93 Macquarie Street north.
THE BOARD OF HEALTH.

President—R. T. Paton, F.R.C.S. (Edin.), L.R.O.P. (Edin.), M.D. (Brux.).
Members—Hon. C. K. Mackellar, M.D., M.L.C., Edmund Fosbery, M.L.C., C.M.G., Joseph Foreman, L.L.C.P. (Edin.), M.L.C.S.E., W. J. Hogan, Professor Sir Thomas Anderson Stuart, M.D., LL.D., A. F. Robinson, the President Chamber of Commerce, the Lord Mayor of Sydney, Cecil Purser, M.B.; Secretary, T. H. Neely
Senior Medical Officer of Public Health—W. G. Armstrong, M.B., D.P.H.
Assistant Medical Officer—F. M. Suckling, M.B., D.P.H.
Medical Officer of Health, Metropolitan Combined Districts—J. S. Purdy.
Medical Officer of Health, Hunter River Combined Districts—Robert Dick, M.B., D.P.H.
Medical Officer of Health, Broken Hill—J. F. Bartley, M.B.

INSPECTORIAL STAFF.

Chief Veterinary Inspector—Vacant.
Assistant Veterinary Inspector—R. C. Bell, M.R.C.V.S.
Dairy Inspectors—T. V. Blomfield, E. P. Foster, A. Siddins, W. A. Mackie, J. Yeo, J. G. Becking, S. C. Flood, J. S. Lyons, W. G. Johnston, J. Lacey, R. Faunce, F. J. Madden, F. J. Page, V. M. Nevell.
Sanitary Inspectors—E. Crosswick, K. B. Kenway, T. W. Curry, E. M. Jackson, H. W. Wormul, B. E. Day, G. H. Godfrey.
Inspector State Hospitals and Asylums—A. Lake.

CLERICAL STAFF.

Accountant—E. Thornthwaite.
Chief Clerk—J. J. Potter.
First Clerk—H. J. Tompkins.
Clerks—J. J. Ranshaw, S. T. Creagh, C. E. Alexander, F. L. Carroll, J. V. Boyle, W. J. Gordon, H. F. Reeve, S. Cohen, J. C. Cooke, C. J. Watt, E. C. Curran, M. Wilcock, L. F. Sparks, J. E. Pattle, G. McGlynn, G. M. Thomson

MEDICAL DEPARTMENT.

Director-General of Public Health—R. T. Paton, F.R.C.S. (Edin.), L.R.O.P. (Edin.), M.D. (Brux.).
Secretary—T. H. Neely.
Government Medical Officer, Sydney—A. A. Palmer, M.B., Ch.M.
Second Government Medical Officer, Sydney—A. T. Chapple, M.B., Mast. Surg.
Visiting Medical Officer, Public Institutions, Parramatta—W. S. Brown, M.R.C.S. (Eng.), L.S.A. (Lond.).

GOVERNMENT LABORATORY.

Government Analyst—T. Cooksey, Ph.D., B.Sc. (Lond.).
Second Government Analyst—W. M. Doherty, F.C.S.
Senior Assistant Analyst—S. G. Walton, F.C.S.
Assistant Analyst—H. B. Taylor.

COAST HOSPITAL.

Medical Superintendent—R. J. Millard, M.B., Ch.M.
House Surgeons—D. Wallace, M.B.; J. A. James, M.B., Ch.M.; F. M. Furber, M.B.; T. J. Friel, M.B.
Senior Assistant Superintendent—R. Goldrick.
Dispenser—E. M. Kinton
Matron—Alice Watson.
There are also some 120 Government Medical Officers and Vaccinators appointed in the chief towns of the State, who are paid fees for services rendered.
State Hospital and Asylum, Liverpool—Medical Superintendent, W. A. McDonald, M.B.; Honorary Consulting Physician, Walter Hull, M.D., M.R.C.S.E., L.L.C.P.L.; Hon. Ophthalmic Surgeon, Chas. Temple Smith, M.B., Ch.B., F.R.C.S. (Edin.) D.O., Oxon; Matron, C. M. Burnie; Resident Manager, R. J. Brown

State Hospital and Asylum, Newington—Resident Medical Officer, E. R. Morris, M.B., Bac. Surg. 1911, Univ. Melb.; Visiting Medical Officers—Hon. Neurologist, Andrew Davidson, M.D.; Hon. Ophthalmic Surgeon, G. A. Pockley, M.B., 1910; Hon. Surgeons, C. MacLaurin, M.B., F.R.C.S. (Edin.), W. A. B. Sharp, M.B., Mast. Surg. 1902 Univ. Sydney, and F.R.C.S. Edin. 1905. (Hon. Gynaecologist), Matron, Letitia Harden; Resident Manager, W. Megarvey.

State Hospital and Asylum, Lidcombe—Medical Superintendent, R. A. Fox, M.B.; Asst. Med. Officer, R. M. MacKay, M.D.; Hon. Surgeon, J. B. Nash, M.D., M.R.C.S., Eng., M.L.C.; Hon. Dermatologist, Charles Ayres, M.B., Ch.M.; Hon. Ophthalmic Surgeon, Guy Pockley; Hon. Neurologist, Andrew Davidson, M.D.; Hon. Asst. Surgeon, W. C. Grey, M.B., M.S.; Resident Manager, T. W. Hammer; Matron, Miss M. Sherwood.

George Street Asylum, Parramatta—Matron, M. Peake.
Macquarie Street Asylum, Parramatta—Matron, M. Crimes
Waterfall Sanatorium—Medical Superintendent, H. W. Palmer, M.B., Ch.M.; Assistant Medical Officer, Henri Victor David Barot, M.B.; Honorary Consulting Physician, S. H. McNeill, M.B., Ch.M.; Honorary Physician, C. Purser, M.B., Ch.M.; Matron, Miss Katherine Walsh; Resident Manager, C. Macdermott.

Hon. Ear, Throat and Nose Surgeon to Liverpool, Lidcombe and Newington Asylums—Richard Arthur, M.D., M.L.A.

ELECTORAL OFFICE.

Chief Secretary's Department, Phillip street.
Chief Electoral Officer—E. B. Harkness
Principal Electoral Registrar—S. J. Pinnington
Registrar Metropolitan Electorates—R. C. Scott

BUREAU OF STATISTICS AND REGISTRY OF FRIENDLY SOCIETIES AND TRADE UNIONS.

Bureau of Statistics Office, and Registry of Friendly Societies and Trade Unions, 30-42 Young st.
Government Statistician and Registrar of Friendly Societies and Trade Unions—J. B. Trivett, F.R.A.S., F.S.S.
Chief Assistant—H. A. Smith, F.S.S.
Compilers—T. Waites, R. M. Mitchell, S. M. Cook, G. C. Goodman, J. J. Kelly, H. W. Whentley, A. L. Nider, A. J. Doyle, P. O. Drake, W. C. Hill, J. A. Boden, G. L. Ardill, Miss M. C. Ryan, J. McElhone, F. E. Jackson, J. A. Byrne, Miss E. W. Parsons, A. M. Cass, P. B. Pearson, B. Makin.
Inspectors—B. P. McEvoy, J. J. Rynn.
Examiner—J. A. McGrath.
Clerks W. F. Farplee, H. L. Clough, W. A. L. Aland, A. W. S. Greber, J. H. Kenny, F. H. Jones, P. J. Carroll, J. M. T. White, W. Currie, J. A. Farley.
Shorthand Writers and Typists—Miss A. L. G. Charlton, Miss E. D. Jenkins.
Messengers—R. Nelson, K. A. Wells.
Cleaner and Attendant—K. A. Williams

STATE FISHERIES.

Office—Chief Secretary's Office (Bridge St.)
Officer-in-Charge—J. A. Brodie
Clerks—W. C. Boesser, W. Barbour, G. E. Biddies, A. E. Sims, F. J. Smythe, F. M. Gilchrist
Shorthand Writers and Typists—Miss M. Courneane, Miss H. J. Longworth
Surveyor and Draughtsman—A. W. Wood.
Draftsmen—D. Sherwood, H. S. Watson, R. D. Andrews.
Inspectors—J. B. Grane (Supervising Inspector), T. Smith, S. W. Hockey, W. N. G. Hinckman, F. T. Newton, W. McBride, E. J. Paton, E. C. Smithers, G. A. Edwards, W. Barclay, P. J. Erwin, J. G. Latta, J. Bennett, G. Glading, F. C. Aldrich, S. H. Foster, E. H. Curtis, R. J. Barclay, H. Aldrich, E. Aitken, J. P. Connolly, W. Beetham, W. W. Wakeham, W. L. Butters, J. Maloney, A. S. V. Latta, C. E. Tidswell, E. Barclay, W. Beetham, H. W. Atkins, E. Fanning (Fish Inspector), F. W. Smithers (Fish Inspector)

STATE TRAWLING INDUSTRY.

Macquarie Street.

Head Office:
General Manager—David G. Stead, F.L.S. (Lond.), Corr. Mem. Am. Fish. Soc.
Accountant and Assistant Manager—P. J. Herlihy, D.E.C.
Assistant Accountant—R. M. F. Dunbar.
Secretary—Gilbert W. Bates.
Typist and Shorthand Writer—Alison Beveridge.
Clerks—H. L. Graham, C. A. Crockett, E. B. Fagan, G. F. Scott, R. C. Mense, E. J. Brazier, Josephine A. King.
Supervising Engineer—E. W. Dibley, Am.Soc.Ref.Eng.
Central Distributing Depot:
Officer-in-Charge—C. A. Allsopp.
Store-keeper—C. N. Hillen.

State Trawlers:

"Brolga"—Skipper W. Smith
"Koraaga"—Skipper
"Gunundaa"—Skipper J. Forder
Shop Inspector—A. P. Summergreen
Officers-in-Charge State Fish Depots.
No. 1, A. P. Summergreen; No. 2, Mary Dempsey; No. 3, Jean Cole; No. 4, Stella Horrigan; No. 5, V. Findlay; No. 6, A. Stapleton; Northern No. 1 (Newcastle).
Head Net-Brailer—Jeannie Cate.
Prindimar Ice and Fish Receiving Station—E. J. Brazier.
Newcastle Central Depot—R. McKinnon.

FIRE BRIGADES.

Metropolitan and Suburban.

* Under the control of the Board of Fire Commissioners of New South Wales, upon which the Fire Brigades Act, 1909, has devolved responsibilities of all Fire Brigade Boards in the State.

Board of Fire Commissioners of New South Wales—Office, 213 Castlereagh st., Sydney.

Members—Representative of the Government: Hon. Ernest Henry Farrar, M.L.C., president; Representative of the Insurance Companies: H. P. Francis; Representative of the City and Suburban Municipal Councils: Alderman William Taylor, J.P.; Representative of the Country Municipal Councils: Alderman R. Shepherd, J.P.; Representative of the Volunteer Fire Brigades: J. P. Beswick; Secretary: H. M. Webb, J.P.; Chief Clerk and Accountant: L. A. Wickham; Examiner: C. O. Anderson; Clerks: R. B. Lynch, J. Ferguson, G. Geary, V. C. Reynolds, W. A. Hobbs, W. Osborne, G. E. Crispin, P. Wilson, L. G. Watt, R. M. Sadler, E. Roulston, W. J. Cooper, H. M. Alehin, W. E. Rhodes, C. A. Smith, G. Graham, H. O. Brown, N. Hinchcliffe, W. Higgins, G. Deulham; Messenger: H. Brooks; Typists: Miss S. Bryen, L. Merry.

Clerk of Works—W. McNiven.

Workshops Department—Principal Mechanic: E. Stoneham, J.P.; Assistant Mechanic: R. King; and Staff of 23.

Electrical Department—Principal Electrician: E. Smith, J.P. Assistant Electrician: C. Broadhurst; and Staff of 7.

Stores Department—Storekeeper: J. E. Peters, J.P.; Assistant: A. L. Stark.

New South Wales Fire Brigades—The Permanent Brigade numbers 320 of all ranks, and the Volunteer Brigade 170. A very complete Fire Alarm System is in operation in City and Suburbs, and is being constantly extended. Up to the present 451 Street Fire Alarms, connected to various Fire Stations, have been installed.

No. 1 Headquarters—211-219 Castlereagh Street, Sydney. Chief Officer: N. G. Sparks, J.P.; Deputy Chief Officer: F. Jackson, J.P.; District Officer: G. Grimmond; Officer in Charge of Salvage: G. Cox, and 40 men. Plant—1 Steam Fire Engine, 3 Petrol Motor Engines, 1 Petrol Motor Salvage Wagon, 1 Electric Motor Ladder (85ft.), 1 Motor Lorry, and a large quantity of hose, scaling ladders, gear, tools, and other appliances kept ready for use. From the Station 100 lines telephone exchange communicate with other Fire Stations, Police Stations, Theatres, Hospitals, Wharves, etc., and also with a number of private firms having direct lines for fire alarm purposes.

No. 2, George Street West—57 George Street West. Fourth Officer, John E. Ford; District Officer, C. G. Digby; Sub-Station Officer, J. Bowden and 9 men; Plant—1 Petrol Motor Engine, 1 Motor Ladder (70 feet), 1 Buggy, 1 Cart, 1 Horse, etc.

No. 3, Circular Quay—George Street North and Barton Street. Third Officer, Sydney Watson, J.P.; Station Officer, J. Creeke, and 11 men. Plant—1 Motor Ladder (50ft.), 2 Steam Fire Engines, 1 Petrol Motor Engine, etc.

No. 4, Darlinghurst—Victoria Street and Darlinghurst Road. Station Officer, A. Wickham, and 7 men. Plant—1 Petrol Motor Engine, Curricule Ladders, 1 Horse, etc.

No. 5, Newtown—Australia Street. Station Officer, Arthur G. Reeves, and 7 men. Plant—1 Petrol Motor Engine, 1 set Curricule Ladders, 1 Horse, etc.

No. 6, North Sydney—Walker Street. Station Officer, F. MacLoughlin, and 6 men. Plant—1 Hose Carriage, 1 set Curricule Ladders, 3 Horses, etc.

No. 7, Stanmore—Stanmore Road. District Officer, T. G. Cutt; Sub-Station Officer, W. J. Brown and 11 men. Plant—1 Motor Fire Engine, 1 Steam Fire Engine, 1 Hose Carriage, 1 set Curricule Ladders, 1 Van, 1 Cart, 1 Buggy, 3 Horses, etc.

No. 8, Alexandria—Mitchell Road. Station Officer, A. Murray and 5 men. Plant—2 Steam Fire Engines, 2 Horses, etc.

No. 9, Woolahra—Forth Street. Station Officer, W. Whitnall and 7 men. Plant—1 Steam Fire Engine, 1 set Curricule Ladders, 3 Horses, etc.

No. 10, Rodfern—George Street. Station Officer, H. T. Dawes, and 7 men. Plant—1 Motor Fire Engine, 1 set Curricule Ladders, 1 Horse, etc.

No. 11, Paddington—257 Oxford Street. District Officer W. T. Corkill; Sub-Station Officer, S. A. Tuck, and 11 men. Plant—1 Steam Fire Engine, 1 Horse Carriage, 1 set Curricule Ladders, 4 Horses, etc.

No. 12, Balmain—Darling Street. Station Officer, J. Sorile, and 7 men. Plant—1 Petrol Motor Fire Engine, 1 set Curricule Ladders, 1 Horse, etc.

No. 13, Waterloo—Elizabeth and Bourke Streets. Station Officer, P. Robinson, and 5 men. Plant—1 Steam Fire Engine, 2 Horses, etc.

No. 14, Ashfield—Victor Road. Station Officer, D. O'Leary, 2 Permanent Men and 5 Volunteers. Plant—1 Turbine Engine, 1 set Curricule Ladders, 3 Horses, etc.

No. 15, Burwood—Burwood Road. Station Officer, W. Shaw and 4 men. Plant—1 Motor Hose Carriage with Portable Ladders, 1 set Curricule Ladders.

No. 17, Drummoyne—Lyons Road. Station Officer, C. Richardson, and 4 men. Plant—1 Manual Fire Engine, 2 Horses, etc.

No. 18, Glebe—St. John's Road. Station Officer, Francis A. Tuck, and 7 men. Plant—1 Steam Fire Engine, 1 set Curricule Ladders, 3 Horses, etc.

No. 19, Granville—Good Street. Station Officer, S. Fletcher and 5 men. Plant—1 Steam Fire Engine, 2 Horses.

No. 21, Kogarah—Kensington and Gray Streets. District Officer T. Nance; Station Officer, W. T. Bartle and 7 men. Plant—1 Turbine Engine, 1 set Curricule Ladders, 1 Horse Carriage, 3 Horses, etc.

No. 22, Leichhardt—Marion Street and Balmain Road. Station Officer, K. Arthurson, and 7 men. Plant—1 Steam Fire Engine, 1 set Curricule Ladders, 3 Horses, etc.

No. 24, Manly—Sydney Road. Station Officer, H. C. Bellisone, and 4 men. Plant—1 Motor Fire Engine, with Ladders, etc.

No. 27, Parramatta—Church Street. Sub-Station Officer, F. Bathie and 4 men. Plant—1 Turbine Engine, 1 set Curricule Ladders, 3 Horses, etc.

No. 28, Marrickville—Marrickville Road. Station Officer J. Gerrett, and 5 men. Plant—1 Petrol Motor Fire Engine, with Portable Ladders, etc.

No. 31, Waverley—Carrington Road. Sub-Station Officer, F. Smith and 5 men. Plant—1 Motor Hose Carriage, 1 set Curricule Ladders, etc.

No. 36, Crow's Nest—Sudley Road and Sturdee Street. District Officer, S. H. Lister; Station Officer, Geo. Harper, and 8 men. Plant—1 Petrol Motor Engine, 1 set Curricule Ladders, 1 Cart, 1 Buggy, 2 Horses, etc.

No. 37, Gordon—Gordon Road. 1st Class Fireman J. Mallard in charge and 2 permanent men. Plant—Motor Turbine, etc.

No. 38, Pyrmont—Pyrmont and Gipps Streets. Station Officer, C. Riddell, and 8 men. Plant—1 Petrol Motor Engine and Portable Ladders.

No. 39, Randwick—The Avenue. Station Officer, H. Hannan and 5 men. Plant—1 Motor Hose Carriage, 1 set Curricule Ladders, etc.

No. 42, Ryde—Great North Road. 1st Class Fireman L. Morris, and 1 man. Plant—Motor Fire Engine, etc.

No. 43, Strathfield—Redmyre road—(Proposed Station.)

No. 44, Auburn—Harrow Road. District Officer, H. Skelton, 5 Permanent Men, and 1 Volunteer. Plant—1 Turbine Fire Engine, Cart, sulky, 3 Horses, etc.

No. 46, York Street North—City. Station Officer, O. Pickering, and 6 men. Plant—1 Petrol Motor Fire Engine.

No. 49, Rozelle—Darling Street. Station Officer, J. Gerard, and 4 men. Plant—1 Steam Fire Engine, 2 Horses, etc.

No. 50, Horasby—Peat's Ferry Road. Station Officer A. Haining and 3 men. Plant—1 Motor Fire Engine, etc.

No. 53, Neutral Bay—Yoo and Barry Streets, North Sydney. Station Officer, G. Butcher, and 5 men. Plant—1 Steam Fire Engine, 1 Manual Engine, 2 Horses, etc.

VOLUNTEER FIRE BRIGADES

No. 33, Arncliffe—Forest Road. 1st Class Fireman F. Gail in charge and 7 men. Plant—1 Manual Engine, 2 Horses, 1 Hose Reel, etc.

No. 34, Bexley—Forest Road. 2nd Class Fireman J. Collins and 7 men. Plant—1 Hose Carriage, 2 Horses, etc.

No. 35, Botany—Banksia Street. 1st Class Fireman J. Cook in charge, and 7 men. Plant—1 Turbine Engine, 2 Horses, 1 Hose Reel, etc.

No. 52, Campsie—Beamish Street. 1st Class Fireman A. McLellan in charge, and 1 permanent man, 6 volunteers Firemen. Plant—1 Hose Carriage, 1 Horse, etc.

No. 45, Canterbury—George and Church Streets. 2nd Class Coachman M. L. Philpot in charge, and 7 men. Plant—1 Manual Engine, 2 Horses, etc.

No. 16, Concord—Burwood Road, Mortlake. First-class Fireman A. Jamieson in charge, 1 permanent man, and 6 volunteers. Plant—1 Hose Carriage, 2 Horses, etc.

No. 59, Eastwood—West Parade. Engine-keeper Franks and 6 men. Plant—1 Hand Hose Cart, etc.

No. 47, Enfield—Liverpool Rd. and Edward St. First-class Fireman P. Veness in charge, 1 Permanent Man and 6 Volunteers. Plant—1 Manual Fire Engine, 2 Horses, etc.

No. 51, Five Dock—Garfield Street. First-class Fireman A. Holmes in charge, 1 Permanent man and 6 Volunteers. Plant—1 Manual Engine, 2 Horses, etc.

No. 55, Guildford—Guildford Road. Captain Rust, and 5 men. Plant—1 Hose Reel, etc.

No. 23, Hunter's Hill—Great North Road. Captain Phillips, and 9 men. Plant—1 Hose Reel, etc.

No. 20, Hurstville—McMahon Street. Station Officer J. Jones in charge, 2 Permanent men and 5 Volunteers. Plant—1 Manual Engine, 3 Horses, etc.

No. 61, Lane Cove—Lane Cove Road and Longueville Road. First-class Fireman J. Moul in charge, and 1 man. Plant—Motor Hose, Carriage, etc.

No. 56, Matraville—Bunnerong Road, South Randwick. Captain Dive, and 6 men. Plant—1 Hose Carriage, 1 Horse, etc.

No. 48, Mortdale—Mort's Road. First-class Fireman Murphy in charge, and 7 men. Plant—1 Manual Engine, 2 Horses, etc.

No. 25, Mosman—Myahgah Road. Second-class Fireman Field, 1 Permanent and 6 Volunteers. Plant—1 Manual Engine, 2 Horses, etc.

No. 26, Mascot—Coward Street. First-class Fireman R. Buckley in charge and 7 men. Plant—1 Turbine Fire Engine, 2 Horses, etc.

No. 29, Rockdale—Rocky Point Road. First-class Fireman W. McFarlane in charge, 1 Permanent man and 6 Volunteers. Plant—1 Manual Engine, 1 Hose Reel, 2 Horses, 1 Hose Cart, etc.

No. 30, Lido—Church Street. First-class Fireman Holmes in charge, and 7 men. Plant—1 Turbine Engine, 1 Hose Reel, 2 Horses, etc.

No. 41, St. Peters—King Street. First-class Fireman P. Henry in charge, 1 Permanent man and 4 Volunteers. Plant—1 Manual Engine, 2 Horses, etc.

No. 57, Turrigumra—Gordon Road. Captain N. Pulve, and 2 men. Plant—1 Hose Reel.

No. 60, Vaucluse—South Head Road. Station Officer W. Davenport and 3 Permanent men. Plant—1 Motor Hose Carriage, etc.

No. 32, Chatswood—Lane Cove road. First-class Fireman Chapple in charge, and 7 men. Plant—1 Manual Engine, 2 Horses, etc.

No. 40, Willoughby—Laurel Street. First-class Fireman G. Wishart in charge, and 7 men. Plant—1 Hose Reel, etc.

No. 54, Freshwater—Charles Street. Captain A. Stirling and 5 Volunteers. Plant—Hose Reel, etc.

No. 58, Beecroft—Beecroft Road and Railway Parade. First-class Fireman E. Bridgewater in charge, 1 Permanent man and 6 Volunteers. Motor Hose Carriage, etc.

No. 62, Bankstown—Liverpool Road. Captain Palmer, and 5 Volunteers. Plant—Hose Carriage and 1 Horse.

No. 63, Annandale—Annandale Street. Station Officer G. Alehin and 4 Permanent men. Plant—Motor Hose Carriage, etc.

ABORIGINES' PROTECTION BOARD.

Office—Richmond Terrace, Domain.

Members—James Mitchell, Esq. (Chairman), E. B. Harkness, Esq., J.P., R. T. Paton, Esq., M.D., James Dawson, Esq., M.A., Hugh Ross, Esq., A. W. Green, Esq., W. Millard, Esq., M.L.A.

Secretary—A. C. Pettitt; T. J. Foote (Acting)

Clerks—John R. Mullins, A. G. Rice, C. H. Quinlan, and T. W. Ward

Inspectors—H. L. Swindlehurst, R. T. Donaldson

Home Finder—Miss A. Lowe

TREASURER AND SECRETARY FOR FINANCE AND TRADE.

And the Departments under his supervision and control.

Treasury: Stamp Duties; Land and Income Tax Department; Gold Receivers; Gold and Escort; Government Printer's Department; Explosives Department; Shipping Master; Navigation Department; Resumed Properties; Sydney Harbour Trust; Stores Supply Department.

TREASURY.

Macquarie street north, corner of Bridge street.

Premier, Colonial Treasurer and Collector of Inland Revenue—Hon. W. A. Holman

Under-Secretary for Finance and Trade—J. W. Holliman, I.S.O.

Chief Clerk—James Burt, J.P.

Account Branch.

Comptroller of Accounts—A. P. Pearson.
Assistant Comptroller of Accounts—A. Lynch.

Clerks—R. J. Colvin, C. S. Trouton, W. E. Huggins, R. P. Walker, H. MacPherson, C. B. Read, S. F. Davies, D. B. Newman, C. Jewell, Daniel Enright, H. T. Thompson, T. H. Robinson, W. H. P. McPherson, T. J. D. Kelly, B. J. H. Bailey, S. C. Sparway, L. C. B. Smith, J. H. Murray, W. H. Morridge, T. H. P. Wil-smith, A. J. Skene

Revenue Branch.

Receiver—J. Robson.
Assistant Receiver—F. H. Galloway.

Senior Clerk—C. H. Carter.
Cashier—F. H. Burt.

Clerks—F. H. Stouler, E. G. Hayes, G. Easton, A. E. Devine, R. S. B. Atwill, F. Howard, T. A. M. Guilford, R. L. Quirk, F. O. Crossman, A. J. K. Hurcombe, J. J. Taylor, T. H. Bosward, H. F. Pike, F. J. Maguire, L. B. Callaghan, J. E. L. Figg, R. H. Whitte, S. A. Byrne, T. M. Howland, H. W. J. Gilmour, C. W. England, Miss P. A. Turner, Miss D. Lom.

Pay Branch.

Paymaster—H. B. Brewer.
Assistant Paymaster—V. Hornham.

Clerks—J. Cleland, R. Cannon, H. G. Pratt, E. E. J. Keary, G. Walsh, R. A. Dwyer, D. Murray, R. A. Dunworth, P. Dowling, A. P. Busby, W. S. Taylor, O. J. Brandreth.

Banking Clerk—G. Schauer.

Funded Stock.

Registrar of Stock—C. E. F. Robberds, J.P.
Clerk—J. G. Lee.

Examining Branch.

Examiner—C. McKern.
Clerks—W. Paige, George Harwood, J. F. Comyn, G. F. Cullen, S. R. C. Bowles, B. C. Wright, T. N. R. Sloane.

Correspondence and Record Branch.
Clerk in Charge of Correspondence and Records—G. A. Heath.

Clerks—R. L. C. Calver, J. H. Robinson, C. R. Chapman, L. P. Bremard, H. A. Coyle, A. T. Treble, E. E. C. Lawless, F. J. Kenny, J. H. Fleming, J. A. Friendship.

Shorthand Writers—Miss E. A. Doyle, Miss M. B. Griffiths, Miss A. I. Young, Miss E. A. Alken.

Messengers—S. Merchant, P. H. Butz, H. Coombes.

Cleaners—P. C. Kish, Rachel Wilkie, M. A. Clark, E. Whalley, N. Dickerson, K. Lewis, and M. M. Keane.

Insurance Branch.

Secretary—W. J. Cowie
Clerk—L. J. Wiles.

IMPERIAL PENSIONS OFFICE (TREASURY).

Lower George street (old naval depot).

Paymaster—H. M. Cozens.
Clerk—O. C. Smith.

PHARMACY BOARD.

7 Richmond Terrace, Domain.

President—F. P. J. Gray, Esq.
Registrar—A. Forster.

PHARMACEUTICAL SOCIETY.

7 Richmond Terrace, Domain.

President—James Dixon, Esq., J.P.
Secretary—A. Forster.

STAMP DUTIES OFFICE.

150 Phillip street.

Comptroller—W. H. Forrest, B.A., LL.B.
Accountant—F. W. Walther

Entry and Issue Clerk—J. George
Clerks—W. E. Forsyth, O. W. Habonc, O. W. Swales, I. B. Matton, W. J. Hare, L. Brown, S. W. Miller,

Foreman of Stampers—H. F. Thornthwaite

DEPARTMENT OF TAXATION.

Offices, 138 George Street North, Circular Quay, Sydney.
Commissioners of Taxation—

W. H. Widdison
J. W. Holliman
W. H. Forrest

Secretary and Chief Clerk—W. Hindmarsh
Chief Assessor—R. J. McMahon

GOVERNMENT PRINTING OFFICE.

Phillip street north.

Government Printer and Inspector of Stamps—W. A. Gallick, J.P.
Superintendent—Donald Campbell

Chief Clerk—Lewis Frederick Garnett
Accountant—Alfred J. Kent

Clerk in charge of a Advertising Branch—G. W. Graham
Storekeeper—H. Hix

Officer in charge, No. 1 Branch, Liverpool st.—F. Walsh
Officer in charge, No. 2 Branch, Liverpool st.—D. H. Paisley

EXPLOSIVES DEPARTMENT.

213 George street north.

Superintendent—V. W. Williams
Chief Clerk and Accountant—A. E. Clarke.
Clerks—R. A. Crockett, G. H. Faulks, D. A. McGrath.
Senior Analyst and Inspector—N. H. Case. Analyst and Inspector—J. A. Hutton
Officer-in-Charge Public Magazines, Middle Harbour—O. J. McCarthy
Assistant Officer-in-Charge Public Magazines, Middle Harbour—E. Newton
Officer-in-Charge Public Magazines, Newcastle—T. E. J. James

SHIPPING MASTERS.

SYDNEY.

Office—Corner York and Gloucester Streets.
Shipping Master—W. H. Mason
Deputy Shipping Master and Accountant—R. Selwyn-Smith
Clerks—G. J. Kenney
Clerks—J. J. Dixon, B. Peckering, H. T. B. Reynolds, F. W. Stewart, A. J. Hogan, T. E. Brandt
NEWCASTLE.
Shipping Master—N. Jones

DEPARTMENT OF NAVIGATION

Customs House, Circular Quay.

Superintendent—Captain Fergus Cunningham, J.P.
Deputy Superintendent (Newcastle)—Captain William Newton, J.P.
Secretary—John S. D'Arcy, R.A., J.P.
Accountant—Herbert J. Gibson
Examiner in Navigation, Seamanship, and Pilotage—Capt. Thomas R. Thompson
Chief Engineer Surveyor and Examiner—W. Marr
First Assistant Engineer Surveyor—J. Fairweather.
Assistant Engineer Surveyors—D. Mitchell and D. Lawson
Chief Shipwright Surveyor—P. S. Newton
First Assistant Shipwright Surveyor—H. J. Burlace
Assistant Shipwright Surveyor—M. Halliday
Senior Shipping Inspector and Surveyor—J. H. Veitch
Shipping Inspectors and Surveyors—A. ex. Sangster and J. E. Morris
Master Pilot Station at Watson's Bay—Senior Pilot John L. Sweet
Sen Pilots—John Anderson, F. Leslie, Wm. S. Murray, A. McRae, R. Mann, W. H. Roberts, L. E. Lucas, A. Fell, W. Troup, S. J. Ferguson.
Senior Harbour Pilot—E. W. Warner
Harbour Pilots—W. H. Beale, W. A. Bennett, and G. W. Leslie

RAILWAYS AND TRAMWAYS.

Corner Bridge and Phillip streets.

Minister for Railways—The Hon. R. T. Ball, M.L.A.
Chief Commissioner—James Fraser
Deputy Chief Commissioner—Vacant
Assistant Commissioner—Hon. J. H. Cann
Assistant Commissioner—Henry Fox
Secretary to the Chief Commissioner—James S. Spurway.
Bridge st
Assistant Secretary to the Chief Commissioner—W. J. Morris.
Bridge st
Solicitor for Railways—John S. Cargill, Belmont Chambers, Castlereagh st.
Medical Officer—Dr. Taylor, 61 Hunter st
Chief Accountant's Branch (89 Pitt st).
Chief Accountant—Richard Bourke.
Traffic Auditor's Branch (460 Pitt st, Sydney).
Traffic Auditor—W. H. Denneen
Stores Branch (Eveleigh).
Comptroller of Stores—H. Mortimore
Traffic Branch.
Superintendent of the Lines—O. A. Hodgson (Bridge st)
Goods Manager—F. Meiklejohn (Martin place)
Permanent Way Branch.
Engineer-in-Chief for Existing Lines—R. Kendall
Locomotive Branch.
Chief Mechanical Engineer—E. E. Lucy (Eveleigh).
Electrical Branch.
Chief Electrical Engineer—O. W. Brain (61 Hunter st)
Signalling Branch.
Signal Engineer—O. B. Byles (Sydney Station)
Estate and Property Branch and Refreshment Rooms.
Estate Agent and Gen. Manager of Refreshment Rooms—P. S. Hunt (Belmont Chambers, Castlereagh st, Sydney)
Advertising Manager—John Murray, Exchange Corner, 63 Pitt st.
Traffic Branch (Tramways).
Traffic Superintendent—E. J. Moran (Lincoln Inn chambers, Elizabeth st, Sydney)
Permanent Way Branch (Tramways).
Engineer for Tramways—George R. Cowdery (61 Hunter st)

RAILWAY AND TRAMWAY CONSTRUCTION

HEADS OF BRANCHES.

Chief Engineer, Railway and Tramway Construction—Wm. Hutchison
Chief Engineer, Metropolitan Railway Construction—J. J. C. Bradfield
Engineer for Railway and Tramway Surveys—T. H. Kennedy

SYDNEY HARBOUR TRUST.

Offices—Circular Quay (foot of Pitt street).

President—O. O. Lane
Commissioners—T. W. Keele, M. Inst. C.E., J.P., H. D. Walsh, M. Inst., O.E., J.P.

Administrative Branch.

Secretary—Harold F. Norrie
Assistant Secretary—E. W. Austin
Chief Clerk—D. B. Sheridan
Clerk in Charge of Correspondence—Fred. E. Cass
Clerk in Charge of Records—T. M. Convin, J.P.
Legal Officer—Geo. Christie, J.L.B.

Engineering Branch.

Engineer-in-Chief—H. D. Walsh, B.A.I., B.A., M. Inst. C.E.
Assistant Engineers—W. Adams (principal assistant engineer), P. N. Christie (superintendent of dredges), A. J. Debenham (assistant engineer)
Chief Draftsman—T. C. Groom

Harbour Master's Branch.

Harbour Master—Commander A. T. Pritchard, R.N.R.
Assistant Harbour Masters—Captain J. R. Ferrier, J.P., Captain J. Raglan Brodie, R.N.R., Captain C. P. Hildebrand.

Survey Branch.

Chief Surveyor—S. E. Penrhyn, L.S.
Surveyor—T. M. Stephen, L.S.
Chief Draftsman—P. de L. Maitland
Treasurer and Accountant—J. B. Watson
Collector of Wharfage and Tonnage Rates and Manager of Bonds—W. T. R. Fowler
Property Clerk—J. A. Mansell

STORES SUPPLY DEPARTMENT.

Offices and Stores, Nos 15 and 17 Young street

Secretary and Executive Member—A. Borekelman
Chief Inspector—H. G. Farnsworth
Accountant—Edward Hungerford
Examiner—L. F. Sackler
Bonds and Contracts Clerk—E. M. Mason
Clerk in Charge of Correspondence—H. E. Kritsch

GOVERNMENT SAVINGS BANK OF NEW SOUTH WALES

11 Moore Street.

President—R. A. Warden, J.P.
Commissioners—Wm. H. O'Malley-Wood, J.P., H. D. Hall, J.P.
Banks Solicitor—G. W. Cooke
Secretary—J. H. Davies
Accountant—H. Bishton
Moore st Branch—Walter F. Gale, Manager
Moore st Branch—R. Brooks, Accountant.

MINISTER FOR EDUCATION.

EDUCATION DEPARTMENT.

And the Departments under his supervision and control.

Office—Bridge street.

Teachers' Training College; High Schools, Public, Provisional, Half-time, House-to-house, and Subsidised Schools; Bursary Endowment Board; Technical Colleges and Technological Museums; Sydney University; Sydney Grammar School; Gosford Home for Boys; Industrial School for Girls, Parramatta; State Children's Relief Branch; Observatory; Public Library of New South Wales, including the Mitchell Library; National Art Gallery of New South Wales; Australian Museum; Conservatorium of Music; School Medical Service.
Minister for Public Instruction—The Hon. A. G. F. James, M.L.A.
Under-Secretary and Director of Education—P. Board, M.A., O.M.G.
Chief Clerk—W. E. Bethel (also Inspector under Section 8 N.C. & J.O. Act)
Accountant—A. E. Bussan
Cashier—W. O. Alderice
Architect—R. M. S. Wells
Chief Inspector—J. Dawson, M.A.
Assistant Chief Inspector—H. D. McLelland, B.A.
Inspector of Secondary Schools, S. H. Lasker, M.A.
Inspector of Continuation Schools—S. H. Smith
Publicity Officer—Lewis Deer
Principal Senior Inspector—L. E. Lawford, M.A.
Inspector of Secondary Schools—W. J. Elliott, M.A.; Assistant Examiners—J. D. St. Clair Macdonald, M.A., K. R. Cramp, M.A.

THE MITCHELL LIBRARY.

Macquarie street

Open to visitors. Hours, 10 a.m. to 4.30 p.m. Ticket holders, 10 a.m. to 10 p.m.—Hugh Wright, Librarian

NATIONAL ART GALLERY OF N.S.W.

Domain.

Trustees—Sir James R. Fairfax (President), John Sulman, F.R.I.B.A. (Vice-President), Henry Gorman (Vice-President), W. Lister Lister, J. St. Vincent Welch, Thomas Marshall, Hon. Sir Joseph H. Carruthers, K.C.M.G., M.L.C., Edward W. Knox, Hon. C. G. Wade, K.C., J. F. Archibald, P. H. Morton, Hon. J. D. Fitzgerald, M.L.C., Hon. John Lane Mullins, M.L.C.
Director and Secretary—G. V. F. Mann.

AUSTRALIAN MUSEUM.

College street

Curator—R. Etheridge, jun., J.P.
Assistant Curator—C. Hedley

DEPARTMENT OF MINES.

SECRETARY FOR MINES,

And the Departments under his supervision and control.

Offices—Bridge street.

Is charged with the administration of the Act relating to Mining on Crown and Private Lands (the "Mining Act, 1906"), and all business relating to mining generally; Geological and Mining Surveys; the examination of Coal Fields; State Coal Mines Act, 1912; the inspection and regulation of Collieries and Mines; the Prospecting Vote; Miners' Accident Relief Act, 1900, and Amending Acts.

MINES, Etc.

Secretary for Mines and Assistant Treasurer—Hon. J. C. L. Fitzpatrick, M.L.A.
Acting Under-Secretary and Warden—R. H. Cambage, F.L.S.
Chief Clerk, Registrar, Warden—E. H. Ray
Accountant—F. S. Munce, J.P.
Clerk in Charge of Lease Branch—W. R. Collis
Clerk in Charge of Legal Matters—A. F. B. Hull
Clerk in Charge of Correspondence—C. A. Simms, J.P.
Clerk in Charge of Inquiry Branch—E. A. H. Stephen
Clerk in Charge of Records—Arthur Taylor
Chief Mining Surveyor—John Thomas.
Chief Draftsman—J. H. Mayes.
Examiner—H. A. James.
Mining Surveyors—E. Thomas, M. E. Hudson, G. R. Turner and O. C. Krutli (Acting)
Chief Inspector of Mines and Superintendent of Drills—J. B. Jaquet, A.R.S.M., F.G.S.
Inspectors of Mines—David Milne, H. Hooke, J. Carthew, J. O. James, G. Smith, J. R. Godfrey, W. O. V. Farrior and T. R. S. F. Oldfield
Secretary to Prospecting Board—W. P. Geary
Officer in Charge Miners' Accident Relief Branch—J. Blanksby, J.P.

STATE COAL MINES.

General Superintendent—A. A. Atkinson, J.P.

GEOLOGICAL SURVEY BRANCH.

Mines Office—Bridge st

Mining Museum—George st north
Government Geologist—J. B. Carne, F.G.S.
Geological Surveyors—E. C. Andrews, B.A., L. F. Harper, F.G.S., M. Morrison
Palaeontologist and Librarian—W. S. Dun
Curator and Mineralogist—G. W. Card, A.R.S.M., F.G.S.
Assayer and Analyst—J. C. H. Mingay, F.I.C., F.G.S.

COAL MINES BRANCH.

Offices—Mines Department, Bridge street

Chief Inspector of Coal Mines—Wm. Humble
Inspectors of Collieries—T. L. Bates, J. T. Tennant, J. P. Hindmarsh, J. G. Hutton, and J. Johnstone
Clerk Coal Fields Office, Newcastle—W. N. Rushton.
Secretary of Board for appointing Examiners (Coal Mines Act)—A. Sidaway (acting).

GOVERNMENT AMBULANCE CORPS.

Office—Department of Mines.

Secretary—A. Sidaway (acting)

Medical Branch—Dr. C. Savill Willis, Principal Medical Officer; Dr. C. P. Stewart, School Medical Officer stationed in Metropolitan Area; Dr. J. R. M. Thomson, School Medical Officer; Dr. L. O. S. Poidevin, School Medical Officer and Ophthalmic Surgeon on Staff of Travelling Hospital; Dr. W. F. Qualfe, Travelling Ophthalmic Surgeon; Dr. Baron Brooke, School Medical Officer; Dr. P. L. Quessy, School Medical Officer; Dr. Sibyl C. Bevan, School Medical Officer and Lecturer in Hygiene; Dr. Mary E. Edelman, School Medical Officer; Dr. Iza Coghlan, School Medical Officer; Dr. Grace Vale, School Medical Officer.
Dental Staff—Dr. Gordon C. Barkley (attached to Travelling Hospital); Dr. W. M. Caples, Mr. Leo S. Day, Mr. L. Gowing, Mr. F. Hamilton, Mr. J. Kempthorne, Mr. L. Pudney (attached to Travelling Dental Clinics); Mr. H. A. Boys, Mr. G. T. Chauvel, Mr. P. H. Foster, Mr. Thos. Hall, Mr. O. T. Hunt, Mr. C. B. Matthews (attached to Metropolitan School Dental Clinic).
Training College for Teachers—Principal, A. Mackie, M.A.; Vice-Principal, P. R. Cole, M.A., Ph.D.
Senior Inspectors of Schools—W. Beavis, L. Blumer, W. Cornish, C. J. W. Friend, T. Walker, S. Wright, B.A.
Inspectors of Schools—G. Back, W. B. Black, G. Blumer, M.A., E. Campling, H. Clemens, G. T. Cotterill, G. Darl, M.A., J. Dennis, M.A., J. Finney, B.A., D. E. Fraser, R. H. Grieco, B.A., R. Henderson, L. Henry, W. E. James, M.A., W. M. Kennedy, J. Lynch, M.A., F. W. Mannell, M.A., A. McLachlan, A. Noble, W. S. W. Riley, M.A., J. B. Telfer, M.A., E. G. Wilson, J. W. Dunlop, B.A., W. G. Harvey, B.A., D. J. Hayes, B.A., G. James, B.A., J. McDowell, M.A., B. J. Price, M.A., T. P. Sheehy, B.A., B. C. Harkness, M.A., W. T. Fraser, M.A., W. Clemens, B.A., R. Middleton, M.A., W. M. West, B.A., Miss M. Simpson
Superintendent of Music—Theodore Toarne, Mus. Bac., Oxon.
Superintendent of Drawing—J. E. Branch
Assistant Superintendent of Drawing—N. Anderson
Superintendent of Drill—J. Reddish
Superintendent of School Agriculture—J. Halsted
Superintendent of Manual Training—J. R. Gardiner

TECHNICAL EDUCATION BRANCH

Office—Sydney Technical College, Harris street, Ultimo.
Superintendent of Technical Education—J. Nangle, F.R.A.S.
Assistant Superintendent—Geo. Hooper, F.T.C.
Registrar—A. E. Hibble
TECHNOLOGICAL MUSEUM (HARRIS STREET, ULTIMO).
Curator—R. T. Baker, F.L.S.

THE GOSFORD FARM HOME FOR BOYS.

Superintendent—F. A. Stayner
Assistant Superintendent—H. O. Wool

INDUSTRIAL SCHOOL FOR GIRLS, PARRAMATTA.

Superintendent—A. Thompson, B.A.
Matron—Miss E. M. Thomas.

STATE CHILDREN RELIEF BRANCH.

Education Buildings, Bridge Street, Sydney.
Administering Children's Protection Act, Infant Protection Act, Neglected Children and Juvenile Offenders' Act, State Children Relief Act, and School Attendance.
President and Principal Boarding-out Officer—A. W. Green
Chief Clerk—J. V. Connolly.
Chief Inspector—H. J. Maxted, B.A.
Deputy Chief Inspector and Principal School Attendance Officer—W. Hilton Mitchell
Accountant—J. S. Creagh.

OBSERVATORY.

Flagstaff Hill, Upper Fort street.

Latitude, 33 deg. 51 min. 41 sec.

Longitude, 151 deg. 12 min. 23 sec.

Height above main sea level, 146 feet

The time-ball is dropped daily (Sundays excepted) at 1 p.m. Sydney standard time, 151. 0 min. 0 sec. Greenwich mean time
Government Astronomer—W. Ernest Cooke, M.A., F.R.A.S.
Astronomical Assistant—W. E. Raymond, F.R.A.S.
Mechanician—W. I. Masters

PUBLIC LIBRARY OF NEW SOUTH WALES.

Macquarie street and Bent street.

Trustees—J. A. Dowling (President), D. Levy, B.A., J.L.B., Sir Wm. Cullen, M.A., W. Wood, Professor W. J. Woodhouse, M.A., Hon. J. D. Fitzgerald, M.L.C.; W. J. Jeffery, Hon. J. M. Creed, M.R.C.S.E., Hon. J. C. L. Fitzpatrick, M.L.A., C. H. Lloyd, W. F. Gale, F.R.A.S., Professor R. D. Watt, B.Sc., Professor G. A. Wood, M.A., T. D. Mutch, Hon. R. D. Moughar, M.L.C.
Principal Librarian—W. H. Ifould
Librarian, Mitchell Library—H. Wright, F.R.A.S.
First Assistant Librarian—G. H. Gifford

THE MINISTER OF AGRICULTURE.

Offices, Bridge st.

Is charged with the administration of the Vine and Vegetation Diseases and Fruit Pests Act, 1912; Fruit Cases Act, 1912; Fertilizers Act, 1914; Wine Adulteration Act, 1902; Trustees of Showgrounds Enabling Act, 1910; Apiaries Act, 1916; Apiaries (Amendment) Act, 1917; Grain Elevator Act, 1916; Wine Adulteration Amendment Act, 1916; Dairy Industry Act, 1915; administration of all matters relating to Agriculture, including the Agricultural College and Experiment and Demonstration Farms and Stations; Farmers' Experiment Plots; Pastures Protection Acts, except matters relating to wire netting and fencing; Commons; Stock Act 1901; Stock Diseases (Tick) Act, 1901; Botanic Gardens, Sydney, and Centennial Park and Domain; Nursery Gardens, Campbelltown; Irrigation Farms; and Supervision of Dairies for instructional purposes.

Minister of Agriculture—Hon. W. C. Grahame, M.L.A.
Under-Secretary—George Valder
Assistant Under-Secretary—A. Salway
Accountant and Examiner—H. N. Ellis, J.P.
Sub-Accountant—Lachlan MacDonald
Acting Fir Clerk (in Charge of Correspondence and Records)—G. B. Ross

Chief Inspector—H. Ross
Sheep and Wool Expert and Instructor—W. J. O. H. Mathews
Assistant Sheep and Wool Expert—A. E. Shierlaw
Officer in Charge Exports and Imports—E. D. Butler
Manager State Wheat Office—R. S. Drummond
Secretary State Wheat Office—E. Harr's
Chemist—F. B. Guthrie, F.C.S.
Entomologist—W. W. Froggatt
Consulting Botanist and Director Botanic Gardens, etc.—J. H. Maiden, F.L.S., etc.
Tobacco Expert—O. J. Tregenna
Biologist—G. P. Darnell-Smith
Plant Breeder—J. T. Pritham
Dairy Expert—Vacant
Inspector of Dairy Factory Accounts—W. B. Hickey
Fruit Expert and Irrigationist—W. J. Allen
Assistant Fruit Expert—W. Le Gay Breerton
Poultry Expert—J. Hadlington
Herd Master—J. A. Robertson
Demonstrator in Apiculture—R. G. Warry
Editor AGRICULTURAL GAZETTE—P. G. Gilder
Works Overseer—A. Brooks
Commercial Commissioner in the East—J. B. Sattor, A.M.I.C.E.
Secretary—H. L. Ellis

STOCK AND BRANDS BRANCH

Chief Inspector of Stock and Registrar of Brands—S. T. D. Symons, M.R.C.V.S.
Chief Clerk and Deputy Registrar of Brands—P. J. Byrne
Veterinary Surgeons—M. Henry, M.R.C.V.S.; A. Massey, M.R.C.V.S.; C. L. O'Gorman, M.R.C.V.S.; and H. A. H. MacLaurin, M.R.C.V.S.
Port Inspector—R. Bucknell

HAWKESBURY AGRICULTURAL COLLEGE (RICHMOND).
Principal—H. W. Potts, F.G.S., F.L.S.
Science Master—C. T. Muesou, F.L.S.
Registrar—E. S. F. Adams

WAGGA WAGGA EXPERIMENT FARM
Manager—G. M. McKeown
Registrar—M. L. Myers

BATHURST EXPERIMENT FARM.
Manager—R. W. Peacock
Registrar—M. T. Hartigan

WOLLONGHAR EXPERIMENT FARM.
Manager—A. H. Haywood
Registrar—M. Simmons (acting)

GRAPTON EXPERIMENT FARM.
Manager—G. Marks
Registrar—W. T. Z. Smith

PEHA BORE EXPERIMENT FARM.
Orchardist-in-Charge—J. J. Hammond
Manager—M. H. Reynolds

NYNAN DEMONSTRATION FARM.
Manager—H. J. Kelly

BERRY EXPERIMENT FARM.
Manager—J. G. McMillan

HOWLONG VITICULTURAL STATION.
Superintendent—H. G. White

GLEN INNES EXPERIMENT FARM.
Manager—R. H. Genuys
Registrar—E. R. Collins

YANCO IRRIGATION FARM.
Manager—F. G. Chomley
Registrar—J. G. Shepherd

NARARA VITICULTURAL NURSERY.
Superintendent—D. Jenkins

COONAMBLE DEMONSTRATION FARM
Manager—W. R. Colwell

TEMORA DEMONSTRATION FARM
Manager—A. H. MacDougall

CONDORILL DEMONSTRATION FARM.
Manager—E. Kennedy (acting)

TRANGIE EXPERIMENT FARM.
Manager—A. H. E. McDonald

NORTH BANGAROO HORSE BREEDING FARM.
Manager—C. J. Sanderson, M.R.C.V.S.

MIRROOL VITICULTURAL NURSERY.

Orchardist-in-Charge—J. C. Rounce
Notes—Dural Dema Orchard, Forest Vale Area Woodlands Area (now under Lands Dept.), Enmi Plains Farm, Lacton Tobacco Farm (now closed)

STATE WHEAT BOARD.

Dalton House, Pitt st
Officer-in-Charge—R. S. Drummond
Secretary—E. Harr's

NEW SOUTH WALES STATE WOOL COMMITTEE.
7 Bent st
Secretary—A. Spinnay

FORESTRY.

25 O'Connell st

Chief Commissioner—R. D. Hay

Secretary—W. Watson

Chief Inspector—W. P. Pope

Inspector—J. S. Parry

Surveyor and Draftsman—O. Dinclow

Chief Clerk—E. W. Sailer

Accountant—A. S. Walker

Timber Expert—P. J. Drew

District Foresters—Armidale, H. A. Parrott (Acting); Casino, F. S. Boyd; Deakin, J. S. Parry (also Inspector); Dubbo, A. R. Samuel; Forbes, H. W. Garling; Murrumbidgee, C. J. Chace; Narrabri, G. Burrow; Tarce, H. J. Lyne; Tumbarumba, T. H. Williams; Urunga, W. F. Briggs; Wyong, F. G. McPherson

BOTANIC GARDENS.

Director—J. H. Maiden, I.S.O., J.P., F.L.S.

Superintendent—E. N. Ward

R. Mitchell, A. D'Arcy, L. E. Preddy

STARK NURSERY, CAMPBELLTOWN.

Superintendent—W. Handle

INNER DOMAIN.

Superintendent—F. E. Clarke

L. Banbury

OUTER DOMAIN.

Superintendent—W. Grant

CENTENNIAL PARK.

Officer-in-Charge—J. H. Maiden, I.S.O., J.P., F.L.S.

Superintendent—J. Davies

Head Gardener—J. M. Nichol

WATER CONSERVATION AND IRRIGATION COMMISSION.

Perpetual Trustee Chambers, 30 Hunter st, Sydney.

Is charged with the administration of the following Acts:—Irrigation Act, 1912, which deals with the construction, control, and management of works of water conservation, irrigation and water supply, and with the constitution, administration and management of irrigation areas, also the resumption and the disposal of land for irrigation areas; Water Act, 1912, in so far as it relates to the sinking and control of artesian wells, granting of water rights, etc., etc.; Hay Irrigation Act, 1902; Wentworth Irrigation Act; Crown Lands Consolidation Act, 1913, as regards the disposal and administration of lands (under the Crown Lands Acts) within irrigation areas.

Commissioners—The Hon. W. C. Grahame, M.L.A., Minister for Agriculture (Honorary) Chairman; H. H. Dare, M.E., M. Inst. C.E.; W. Neville Scudell

Principal Assistant Engineer—F. M. Smith

Business Manager, Murrumbidgee Irrigation Area—F. S. Digby

Secretary—G. J. Evatt

Engineer for Boring—R. F. Jenkins

Chief Survey Draftsman—J. E. Slade

Engineer in Charge of Surveys and River Gauging—H. Shute

Designing Engineer—W. Renshaw

Assistant Engineer—P. E. Bailly

Superintendent of Shallow Drilling—D. W. Price

Designing Engineer, Lacton—F. H. Brewster
Resident Engineer, Burrinjuck Dam—D. F. Campbell
Resident Engineer, Griffith—R. B. Higginson
Land Settlement Officer, Lacton—H. R. Alexander
Superintendent of Water Distribution and Maintenance, Lacton—W. W. McEachern
Medical Officer, Burrinjuck—Dr. A. E. Newbury Brown
Officer in Charge of Lands Administration, Lacton—L. J. Hegarty
Officer in Charge of Land Grading, Lacton—W. J. Quodling
Assistant Designing Engineer, Lacton—J. W. Moore
Resident Electrical Engineer, Lacton—R. Houston
Accountant—L. I. Lillman
Accountant, Lacton—J. Seabrook
Chief Clerk—H. Bevan
Chief Clerk, Lacton—J. G. Youll
Buying Officer—A. E. Lewis

PUBLIC WORKS DEPARTMENT.

Bridge and Phillip sts, Sydney.
Is charged with the construction of water supply works in Sydney and Newcastle and suburbs, and in country towns; the construction of sewerage and drainage works in Sydney and Newcastle and suburbs, and in country towns; the erection, repair and maintenance of public buildings; the dredging and improvement of harbours and rivers, excepting such works as are vested in the Sydney Harbour Trust Commissioners; the construction and repair of wharves, basins and breakwaters, except such works as are vested in the Sydney Harbour Trust Commissioners; the construction and maintenance of docks and engineering establishments; the construction and maintenance of land drainage works; the construction and maintenance of flood prevention works; the formation and maintenance of roads; other than those vested in shire or municipal councils; the construction and maintenance of national bridges and bridges outside municipalities in the western division; the management of national ferries and ferries outside municipalities in the western division; the management of public watering places other than those under the control of municipal or shire councils; the resumption of land for public purposes; the conduct and management of industrial undertakings; building construction industrial undertaking; Maroubra Quarry industrial undertaking; State Brickworks, Homebush Bay; State metal quarries, Klam; State Motor Pipe and Reinforced Concrete Works; State Motor Garage; State Power Station, Uhl's Point; State Timber Yards and Building Workshops, Uhl's Point; and the administration of the following Acts and the regulations made thereunder, namely:—The Public Works Act, 1912, and all Acts authorising the carrying out of Public Works; the Metropolitan Water and Sewerage Acts, 1830-1916; the Hunter District Water Supply and Sewerage Acts, 1830-1916; the Country Towns Water and Sewerage Acts, 1830-1905; provisions of the Water Act 1912, relating to Drainage and Flood Prevention; the Public Watering Places Act, 1900 (except such sections as are administered by municipal and shire councils), and certain Acts dealing with main and parish roads, bridges, tolls, etc.

Minister for Public Works—Hon. R. T. Ball, M.P.
Director-General of Public Works—Joseph Davis
Acting Under-Secretary of Public Works—Thos. B. Cooper

HEADS OF BRANCHES.

Engineer-in-Chief for Public Works, also President Hunter District Water and Sewerage Board—A. E. Cutler
Chief Engineer Water Supply and Sewerage—E. M. de Burgh
Acting Chief Engineer National and Local Government Works—Percy Allan
Chief Engineer Harbours and Drainage—T. E. Burrows
Government Architect—George McRae
Chief Electrical Engineer—Wm. Corin
Accountant—T. R. Steel
Chief Clerk—Wm. Selkirk
Officer in Charge Legal and Industrial Matters—R. G. Allan
Chief Survey Draftsman—J. Marshall
Superintendent of Testing and Inspection—B. J. Smart

WATER SUPPLY AND SEWERAGE.

Deputy Chief Engineer—A. Peake
Inspecting Engineer—H. A. Blomfield
Principal Designing Engineer—R. S. Littlejohn
District Works Engineer and Manager Broken Hill Water Supply—M. MacLaggart
Supervising Engineers—C. W. King, H. Fleming, C. Simons, Wm. Smith, G. B. Carleton

NATIONAL AND LOCAL GOVERNMENT WORKS.

Inspecting Engineers—E. M. Allan, R. D. Fitzgibbon
Designing Engineer—S. Dennis
Supervising Engineers—R. Cowell, J. S. Molison, S. Archer, G. W. J. Downey, H. H. Sewell

HARBOURS AND DRAINAGE.

Supervising Engineer—G. H. Halligan
Designing Engineer—Jns. Elder
Supervising Engineer, Dredge Service—R. Borland

ARCHITECTURAL.

Deputy Government Architect—W. Mitchell
Principal Designing Architect—G. Mel. Blair
Supervising Architects—E. L. Drow, A. J. Purdie

ELECTRICAL.

Supervising Engineer—H. G. Carlor

ACCOUNTS.

Paymaster—H. Milford
Bookkeeper—A. G. A. Flower
Acting Examiner—J. B. Dalton
Superintendent of Stores—

CLERICAL.

Secretary to Minister—C. W. O. Tye
Clerk in Charge, Records and Post—A. A. Cooper
Secretary and Accountant, Newcastle—J. P. Wylie

LEGAL AND INDUSTRIAL MATTERS

Legal Clerk—F. Connelly

SURVEY DRAFTING.

Draftsman-in-Charge—D. R. Alderton

NORTON GRIFFITH'S CONTRACT.

Chief Accountant, also Supervising Accountant Costs Accounts and Branch Offices—J. Spence
Second Official Assistant to Chief Accountant—A. J. Fleming

GOVERNMENT DOCKYARD, NEWCASTLE.

Manager—O. Colley
Designing Engineer—H. S. Goldsmith
Assistant Works Manager—E. G. Stokes
Secretary—A. M. Stieplewich
Assistant Secretary—F. H. Tennant

INDUSTRIAL UNDERTAKINGS.

Building Works—
Constructor, Wm. Bruce
Secretary and Business Manager, J. R. Cameron
Chief Clerk, R. Barbour

State Timber Yards and Building Workshop—
Acting Manager, A. E. Hearn

State Brickworks, Homebush—
Manager, S. E. Hutton

State Brick Works, Botany, and Lime Works, Tarce—
Manager, Herman Milford

State Motor Pipe Works—
Manager and Chief Engineer, G. W. Mitchell
Secretary and Accountant, Chas. H. Lane
Assistant Manager, G. T. Stephens

State Metal Quarries—
Officer in Charge, J. T. McKern

State Power Station, Uhl's Point—
Manager, Geo. E. Peterson

METROPOLITAN BOARD OF WATER SUPPLY AND SEWERAGE

THE BOARD AND OFFICERS

Offices—341 Pitt st, Sydney.

Board Days—Wednesdays at 11 a.m.

Telephones—Head Office, 8810 to 8817 City

Crown st, 9598 and 9599 City

President—W. J. Millner, A.M. Inst. C.E.

Vice-President—J. G. Griffin (Alderman). Government Members—Frank Bryant, M.L.C., John Leitch (Alderman). City Members—T. H. Barlow, W. P. O'Connor. Suburban Members—J. G. Griffin, C.E., T. Henley, M.L.A.

Secretary—T. J. Roschy

Solicitor—H. S. Williams, Yaralla Chambers, Pitt st

Auditor and Examiner of Accounts—C. H. Campbell

Comptroller of Stores—A. W. E. Flint

Accountant—Melbourne Green, F.L.I.A.

Assessor and Receiver—F. J. Henry

Engineer-in-Chief—J. M. Small, M. Inst. C.E. Superintending Engineers—J. G. S. Purvis, A.M. Inst. C.E. (water), T. Griffiths, M. Inst. C.E. (sewerage)

Hours for Receiving Rates—9 a.m. to 3 p.m.; Saturdays, 9 a.m. to 12; other business, between 9 a.m. and 4.30 p.m.; Saturdays, 12 noon.

ATTORNEY-GENERAL AND MINISTER OF JUSTICE

And the Departments under his supervision and control.

The Attorney-General is charged with—

The business relating to—

The Office of Chief Justice and the Puisne Judges, the Industrial Court and District Courts, the Office of Chairman of Quarter Sessions, and the appointment of sittings of the Supreme Court at Circuit Towns and District Courts and Courts of Quarter Sessions; Advising the Government on all legal questions; The Office of the Crown Solicitor; The Parliamentary Draftsman; The Crown Prosecutors; The Clerk of the Peace; Statute Law Consolidation; Court Reporting.

The administration of the following Acts:—

Crimes Act, 1900, and Crimes (Amendment) Act, 1905; Crimes (Girls' Protection) Act, 1910, and Amending Act of 1911; Common Law Procedure Act, 1899; District Courts Act, 1912; Lotteries and Art Unions Act, 1901; Poor Prisoners Defence Act, 1907; Public Service Act, 1902, and Acts amending same; Supreme Court and Circuit Court Act, 1900, and Amending Act of 1912; Criminal Appeal Act, 1912; Necessary Commodities Control Act, 1914; Superannuation Act, 1916. He will correspond with the other Ministers on questions on which his legal opinion may be required, and with the Judges with regard to different matters coming under his Ministerial control.

The Minister of Justice is charged with—

The business relating to—

The Equity Office; The Bankruptcy Office; The Sheriff's Office; The Probate Office; The Public Trust Office; The Registrar-General's Office; The Courts of Petty Sessions; The Police Magistrates, Clerks of Petty Sessions, and Registrars of District Courts; The Coroners; Gaol and Penal Establishments (exclusive of Industrial or Reformatory Schools); All matters relating to the commutation or remission of sentences, or of fines, forfeitures, and estates; Control of Court-houses; Execution of Capital Sentences.

The administration of the following Acts:—

Auctioneers Licensing Act, 1898; Bankruptcy Act, 1898; Billiards and Bagatelle Act, 1902; Claims against the Government and Crown Suits Act, 1912; Companies Act, 1890, and Acts amending the same; Contractors Debts Act, 1897; Coroners Act, 1912; District Courts Act, 1912, in so far as it relates to the Registrars and to officers acting under their control; Fair Rents Act, 1915; Fines and Forfeited Recognisances Recovery Act, 1902; Fines and Penalties Act, 1901; Habitual Criminals Act, 1905; Hawkers and Pedlars Act, 1901; Indictment of Criminals Prevention Act, 1903; Inebriates Act, 1912; Interstate Debts Recovery Act, 1901; Justices Act, 1902, and Acts amending the same; Jury Act, 1912; Legal Process Facilitation Act, 1904; Liens on Crops and Wool and Stock Mortgages Act, 1898; Liquor Act, 1912, and Acts amending the same; Marriage Act, 1899; Money Lenders and Infants Loans Act, 1905; Newspaper Act, 1898; Pawnbrokers Act, 1902; Prison Act, 1899; Public Trusts Act, 1913; Real Property Act, 1900; Registration of Birth, Deaths and Marriages Act, 1899; Registration of Deeds Act, 1897; Registration of Firms Act, 1912; Sheriff Act, 1900; Small Debts Recovery Act, 1912; Stage Carriages Act, 1899; and amending Act, 1903; Testators Family Maintenance and Guardianship of Infants Act, 1916; Wills, Probate and Administration Act, 1898, and Acts amending the same.

Office, Macquarie street.

Attorney-General—The Hon. D. R. Hall, M.L.A.

Minister of Justice and Solicitor-General—The Hon. J. Garland, K.C., M.L.C.

Under-Secretary—J. L. Williams, B.A., C.M.G., Barrister-at-Law

Assistant Law Officer—C. A. White, Barrister-at-Law

Assistant Under-Secretary—George Whitfield

Chief Clerk—D. R. Jamieson, P.M.

ATTORNEY GENERAL'S BRANCH.

Officer in Charge—H. F. Morris

Clerks—A. S. Jones, C. F. Nathan, G. F. Cotterill, C. S. Taylor, W. E. Featherston

Librarian—E. B. Cahalan

JUSTICE BRANCH.

Officer in Charge—W. J. Kessell

Clerks—W. C. O'Reilly, B.A., P. J. Sheridan, G. H. Ralton, R. R. Wisdom, G. V. Gilhooly (Record Clerk), A. B. Collins, E. A. Paton, A. B. Sheldon, V. H. A. Johnston, H. L. Tilley, G. C. Hook, W. R. Winter, A. E. Stenham

ACCOUNT BRANCH.

Accountant—W. A. Thomson

Sub-Accountant—W. J. Clarke

Clerks—B. W. L. Bamford, A. J. Barrows, W. G. Bieler, F. S. Jackson, W. Burdsey, L. J. Day, J. B. Hodgson, F. J. Harlow

Chief Court Reporter—A. Walker

Court Reporters—W. J. Little, R. Sproule, O. Fox, L. T. Hooper, J. A. Simonds, E. P. Apted, P. Gallagher, E. J. Evans, T. A. Wells, A. B. Pogo.

EMERGENCY BRANCH.

Relieving Stipendiary Magistrate—

Relieving Police Magistrates—A. Gates (senior), W. J. Fin-

cham, H. H. S. Chippindall.

Relieving Clerks of Petty Sessions—R. Hughes, C. J. Cog-

han, E. A. Prior, E. P. Cusick, W. G. Hazell, C. A.

Arnold, R. Donaldson, C. G. Carr Boyd, D. G. Paterson

Relieving Assistant Clerks of Petty Sessions—G. L. Berry,

B. P. Clancy, C. Howie, J. Doughan

STATE CROWN SOLICITOR'S DEPARTMENT.

Office, 237 Macquarie Street.

CIVIL BRANCH.

Crown Solicitor—J. V. Tillett

Chief Clerk—C. E. Parkinson

Clerk in charge of Common Law—H. P. Curtis

Clerk in charge, Equity—N. C. Lockhart

Clerks—H. E. Harrington, R. M. Kildson, M. M. D'Arey

Irvine, W. Black, J. J. d'Alpo, J. S. H. Harnett,

J. S. Wright, H. E. Moore, S. Hanlin, P. J. A.

Vivian, A. E. Hayes, E. F. McDonald, A. H.

O'Connor, J. E. Clark, G. D. Porteous, W. McMill, E.

F. Lusher, J. White, W. K. Stewart, R. M. Anthony,

P. R. Rowland, L. Maloney, C. D. W. Wray, R. E.

Wills, A. K. Curtis, E. H. Wiltshire, W. L. King, O. S.

Jones, S. G. Watson, S. Hibblethwaite, P. C. Spender,

A. H. Simpson

REGISTRAR-GENERAL.

Queen's Square, Sydney.

Registrar-General and Registrar of Joint Stock Companies

—William Gordon Hayes-Williams.

Senior Deputy Registrar-General and Assistant Registrar of

Joint Stock Companies—E. E. S. Layton.

Examiners of Titles—Henry Raleigh Colborne, Harold Wash-

ington Williams, Allen Hamill Uther, Victor Le Gay

Brereton.

Junior Examiners of Titles—John Markham O'Donoghue,

Philip Herbert Louis

SURVEY BRANCH.

Supervising Surveyor—R. J. A. Roberts.

Chief Draftsman—W. C. B. Parnell.

Examining Surveyor—A. E. Hall.

Draftsman in Charge Dealings Division—A. M. Solomon.

Draftsman in Charge Investigation Division—O. T. Morath.

First Draftsman, Dealings Division—E. A. Pearson.

First Draftsman, Investigation Division—A. H. Drury.

Chief Computer—S. L. Powys.

Draftsmen—F. G. Melville, C. S. Cowdery, W. G. C. Dudley,

F. Bell, F. C. Johnson, J. Scott, R. W. Willis, C. H.

Pearson, A. Shortland, G. Blume, R. H. Burt, B. A.

Grenwell, F. A. L. Butler, H. W. Roberts, T. J. Flattery,

S. Blackmore, A. N. Paton, R. D. Chard, A. L. Mac-

lean, E. W. Heywood, H. J. Reid, E. Amlay, W. J.

Sutherland, J. O. Doyle, J. H. Pyne, G. Cranney, H.

G. Sheahan, J. M. Tully, L. J. E. West, F. R. E. Mauldon,

H. D. Jones, H. F. Webster, M. Scannell, T. L. Byrne,

C. J. Sheahan, C. V. Chadwick, H. F. McGee, G. R. H.

Burrell, J. P. Baggett, J. Baulman, T. Wells, A. O'Leary,

J. S. Berry, I. W. Close, W. R. Cramp, W. J. McSweeney,

H. K. Macpherson, C. A. W. Beck, A. H. L. Scott, R. A.

M. Sinclair, J. V. Doyle, T. O'Connor, V. A. Collins, J.

A. Burke, J. Hayes, W. King, R. K. Frecker, G. S.

Holmes, W. F. Hughes, A. K. Roberts, A. E. Richards,

D. J. Duggan, R. F. Lee, P. P. McRae

Cadets—M. Duffy, J. E. Jenkins, J. N. McKeague, W. P.

McSweeney, D. J. Ford, J. H. Coupe, G. H. Luing, A. H.

W. Duncan

Field Assistants—S. E. Sharpe, T. D. W. Asprey, J. M. Astle

LAND TITLES BRANCH.

Deputy Registrar-General—Edward Tasman Deane.

Deputy Registrar-General—F. H. Coates.

Deputy Registrar-General—C. Fry

Registration Clerk—R. A. Barton

DEEDS BRANCH.

Deputy Registrar-General and Assistant Registrar of Joint

Stock Companies—J. W. Croker

Deputy Registrar of Deeds—W. B. Meehan.

Clerk and Deputy Registrar of Deeds—G. W. D. Goulding

Inspector of Firms—O. L. Thompson

EXAMINERS' BRANCH.

Acting Clerk to Examiners—E. J. King

Assistants to Examiners—J. G. Beckenham, L. A. Harris,

J. Merrick

SEARCH BRANCH.

Search Clerks—A. J. Boyne, W. H. Poole

Assistant Search Clerks—R. A. Fullford, A. C. Hamilton,

M. A. Gibson.

ACCOUNT BRANCH.

Accountant—J. K. Laird.

Cashier—A. Bromby.

REGISTRATION OF BIRTHS, MARRIAGES AND

DEATHS BRANCH.

Deputy Registrar-General—W. H. Young, (Guardian

of Minors)

Clerk-in-Charge—A. C. L. Baylis (Guardian of Minors).

CORRESPONDENCE BRANCH.

Clerk in Charge—W. Makin

ENGROSSING BRANCH.

Superintendent of Engrossers—R. McKay.

CLERICAL STAFF (ALL BRANCHES).

A. E. Reeve, R. S. Begbie, J. H. Ledger, J. Beale, G. W.

Hill, A. E. Wachsmann, C. Fisher, F. R. Riley, O. H.

Rowley, D. T. Bloomfield, C. Bristol, F. N. Camroux,

W. J. Walker, A. E. Lane, T. Simpson, S. E. Brown,

F. Fielding, W. Fitzgerald, A. E. Carpenter, J. J. W.

Thompson, T. Trimble, F. C. Evenden, F. T. Brown,

E. Sussmlich, W. A. Conroy, E. J. King, C. C. Denshire,

P. L. Tompkins, H. M. Allen, R. Milner, W. J. Crichton,

A. Dowling, O. Thompson, D. R. J. McGrath, J. R.

Green, J. A. Newman, F. H. Satchell, W. Bull, F. A.

Healey, G. S. Cohen, P. S. Deane, G. A. Parker, M. F.

Dwyer, S. R. Mulhull, S. H. McKern, J. L. Fitzpatrick,

S. L. Pile, W. P. Friend, F. W. Scott, J. E. Lewis, H. E.

W. Lockyer, W. C. Cox, D. Shade, J. Evans, D. B. Parkes,

W. Buchan, M. J. Macnamara, C. G. Small, G. F. F. F. F.

C. P. Pridham, M. J. Candrick, L. W. Smith, B. Bennett,

A. E. Parry, J. H. Crick, R. W. McMaster, A. G. M.

Makinson, A. J. McNeil, M. McCully, A. Church, W. M.

Butler, H. E. Borman, W. F. Hughes, F. W. R. Rains-

ford, S. H. Wildman, F. U. K. Tinkler, J. J. Fraser,

G. Davis, P. F. McLoughlin, W. J. Howe, H. E. Crawley,

T. A. Fryers, L. H. Small, J. H. Walker, O. K. Madell,

E. C. Hodgins, A. E. Langer, W. Gillam, F. W. Syer, W.

M. Judd, T. R. Grove, P. W. Browne, D. B. Fraser, S. L.

Middleton, L. C. Dost, A. N. Leslie, E. J. Robertson,

T. B. Murnane, J. D. Schroder, L. C. Jones, J. P.

Keeshan, T. P. O'Sullivan, W. F. Mackenzie, M. Hahey,

J. J. Slattery, J. J. Hogan, H. L. Colley, R. L. McLiesh,

H. L. Smith, M. A. Thomas, R. W. Smith, H. A. Holmes,

J. S. Higgins, N. A. Whitman, J. L. C. Small, C. A.

Hatter, R. E. Barrell, N. E. Thompson, V. M. Carmody,

H. L. Hole, J. T. Vindin, J. J. Moloney, D. F. Howard,

O. G. Cox, L. C. Martin, W. H. Thorn, R. P. McMahon,

F. X. Purcell, K. W. Kilpatrick, Misses M. I. King,

R. L. Teale, E. de la M. Brown, E. F. Leyne, G. M. Egan

Short-hand Writers and Typists—Misses A. C. Thompson,

A. G. Elyard, E. C. O'Sullivan, M. H. Pooley, D. I.

Blackstone, E. M. Benjamin, I. Icard, P. B. Pringle,

C. L. Mann, B. Bringham, F. E. Hudson

Supervising Typist—Miss E. B. Thomas

Typist—Miss E. Evans

Record Attendants (6), Attendants (3), Chief Messenger,

Senior Messenger (1), Messenger, Assistant Pressman,

Custodian of Plans, Plan Attendants (2), Furnace

Attendant, Stumper, Cleaners (5), Janitor, Bookbinder

and Finkler, Bookbinder, Plan Mounter, Book Sewers

(2)

PARLIAMENTARY DRAFTSMAN.

237 Macquarie street.

Parliamentary Draftsman—John Leo Watkins, M.A., Barrister-

at-Law.

Assistant Parliamentary Draftsman—G. M. Long Innes,

Barrister-at-Law.

SUPREME COURT.

King street East.

Chief Justice—The Hon. Sir William Portus Oullen, K.C.M.G.

Puisne Judges—The Honorable Robert D. Pring, Philip W.

Street, R. M. Sly, Alexander Gordon, David G. Ferguson,

J. M. Harvey

Chief Judge in Equity—

Judge in Divorce and Matrimonial Causes—The Honorable

A. Gordon.

Judge in Bankruptcy and Probate—The Honorable Philip W.

Street.

H

ASSOCIATES AND CLERKS OF ARRAIGNS.

Clerk to Chief Justice—H. V. Ewalt

Clerk to Mr. Justice Pring—J. S. Carroll

Clerk to Mr. Justice Street—G. P. McDonald

Clerk to Mr. Justice Sly—W. J. Bradley

Clerk to Mr. Justice Gordon—S. V. Toose

Clerk to Mr. Justice Ferguson—H. M. Sturt

Clerk to Mr. Justice Harvey—F. H. Ward

PROTHONOTARY.

Prothonotary and Registrar in Divorce—O. R. Walsh

Deputy Prothonotary and Deputy Registrar in Divorce—A. G.

Saddington

Chief Clerk and Deputy Registrar in Divorce—H. D. Wood

Chief Clerk in Divorce—L. M. Addison

Acting Chief Clerk in Divorce—F. C. Baylis

Clerks—F. C. Baylis, M. J. Dunphy, W. H. Hazelton, H. M.

Tarrant, S. Redshaw, E. H. V. B. Parkinson

Sheriff's Officers—C. A. Lamerton, T. P. Burgis, E. W. Pont, C. G. R. Wilson, T. W. Reed, A. E. Stearn, P. J. Sullivan, V. H. Gale

Albury—E. Leary
Armidale—L. B. Lane
Bathurst—C. F. Duchatelet
Bega—W. Parkhill
Bingara—
Bombala—E. W. Griffiths
Bourke—H. A. T. Schmitt
Braidwood—C. G. Hughes
Broken Hill—W. S. Reeves
Camp'town—E. E. C. White
Cobar—H. N. Pook
Condobolin—A. W. Coleman
Coonamb—F. J. Woods
Coonamble—F. W. Walsh
O'nam'dra—M. H. D. M. Ellis
Cowra—D. J. Toovey
Deniliquin—E. W. Jones
Dubbo—J. T. Steel
Forbes—J. L. King
Glen Innes—I. R. W. Huthnance
Goulburn—P. J. Cusack
Grafton—W. O. Idriss
Grenfell—E. J. Brigidale
Gundagai—A. E. Lyon
Gunnedah—P. A. O'Neill

CROWN PROSECUTORS.

Central Criminal Court—Herbert Harris
Metropolitan District—Herbert Harris
South-Western District—Vacant
Western District—T. S. Crawford
Southern and Hunter District—A. P. Dawson
North-Western District—J. N. Mason
Northern District—R. J. Browning

COURT OF INDUSTRIAL ARBITRATION.

Queen's Square, Sydney.

Judge—His Honor Mr. Justice Heydon, K.C.
Associate—P. P. Kelly
Tippstaff—T. Kelly
Additional Judges—His Honor Mr. Justice Edmunds
Associate, E. Burns
Tippstaff—R. Sullivan
Judge—His Honor Mr. Justice Rolin, K.C.
Associate—Mrs. J. P. Pickburn
Tippstaff—E. Nicholson
Judge—His Honor Mr. Justice Curlewis
Associate—B. L. Thomson
Tippstaff—W. C. Smith

BANKRUPTCY JURISDICTION.

Judge's Court and Offices, Supreme Court Offices, Elizabeth st
Registrar's Court and Offices
Registrar—P. H. Sainsbury, Barrister-at-Law
Chief Clerk—H. A. Rich
Clerks—J. W. Gosbell, H. Huntley, R. O. Blackman, W. O. Young
Official Assignees—W. H. Palmer and C. F. W. Lloyd

DISTRICT COURT JUDGES AND CHAIRMAN OF QUARTER SESSIONS.

Metropolitan District—A. P. Backhouse and E. B. Docker
Southern and Hunter District—G. H. Fitzhardinge
Western District—E. Scholes
Northern District—H. Montgomerie Hamilton
South Western District—Walter Bevan
(The several District Court Judges are also Chairmen of the Courts of Quarter Sessions within their respective districts.)

METROPOLITAN DISTRICT COURT, COURT OF MARINE INQUIRY, COURT OF REVIEW

Court and Offices, Queen's square.
Registrar—J. M. A. Bonthorne
Chief Clerk—T. J. Charlton
Clerks—W. F. White, R. V. Shield, L. J. O'Hara, J. W. Simmonds, W. R. Warden, B. D. McKern

FAIR RENTS COURT.

Circular Quay.
Registrar—E. G. Hattersley
Magistrate—John Jamieson, J.P.

CORONER'S COURT.

103 George street north.
City Coroner—H. S. Hawkins, P.M.
Clerk—S. Hawthorne
Coroner's Constable—Martin Killeen
Caretaker—Mrs. Broomfield
Morgue Caretaker—J. Krarne

BARRISTERS' ADMISSION BOARD.

(Under Act, 1898, No. 22.)

Their Honors the Judges and the Attorney-General (and two practising barristers appointed annually)

Secretary—H. D. Wood
Assistant Secretary—W. H. Hazelton
Examiners—
Final Law—Professor the Hon. Peden, M.L.C., J. H. Hammond, D. S. Edwards, E. M. Mitchell, Dr. G. Waddell, and F. R. Jordan
Intermediate Law—Professor Peden
Preliminary:
In Latin—Professor Butler
In Greek—Professor Woodhouse
In Geometry and Algebra—Professor Carslaw
In French Language and Literature—Professor MacCallum
In Logic—Professor Anderson
In History—Professor Wood

SOLICITORS' ADMISSION BOARD.

Supreme Court, King street
President—Professor the Hon. Peden, M.L.C.
Barristers—Milner Stephen, J. H. Hammond, and W. A. Parker
Solicitors—H. Palmer Abbott, J. C. Kershaw, and A. G. de L. Arnold
Secretary—H. D. Wood
Assistant Secretary—W. H. Hazelton

INCORPORATED LAW INSTITUTE OF N.S.W.

Office—Royal chambers, 3 Castlereagh st.

President—A. M. Hemsley
Vice-Presidents—A. Consett Stephen and I. W. Roxburgh
Hon. Treasurer—A. N. Littlejohn
Ordinary Members—J. S. Cargill, E. G. Dawes, A. J. Dodds, L. Gibson, W. S. Gray, S. W. T. Macanish, Vero Read, W. C. Ellison Rich, E. A. Smith, J. Stinson, and F. B. Wilkinson
Secretary—E. Newton Daly
Auditor—H. B. Platt Hepworth
Solicitor—T. Mitchell

CENTRAL POLICE OFFICE.

Liverpool st, near George st.

Chamber Magistrate—W. G. B. Smith, P.M.
Clerk of Petty Sessions—W. J. Camplin, P.M.
Chief Clerk—A. H. Parkes J.P.
Registrar Small Debts Court—R. W. Robberds, J.P.
Chief Government Interpreter and Translator of Foreign Correspondence—Dr. C. A. Monticchie

WATER POLICE OFFICE.

Phillip-street, Circular Quay.

Chief Industrial Magistrate—G. C. Addison, J.P.
Clerk of Petty Sessions and Chamber Magistrate—A. Blix, P.M.
Chief Clerk—E. G. Hattersley, J.P.

SUBURBAN CLERKS OF PETTY SESSIONS AND CHAMBER MAGISTRATES.

Newtown—William Carson, J.P.
Redfern—C. A. H. Redgrave, J.P.
Balmain—Geo. M. Marsh, J.P.
Glebe—M. MacFarlane, J.P.
North Sydney—H. H. Connell, J.P.
Paddington—A. M. P. Mowle, J.P.
Kogarah—G. Duncker, J.P.
Manly—A. G. Plunkett, J.P.

DEPARTMENT OF PRISONS.

Office—Phillip st.

Comptroller-General—S. McCanley, J.P.
Chief Clerk—J. Whitlow, J.P.
Accountant—G. F. Windon
First Clerk—I. I. Moss
Clerks—S. S. Russell, P. T. R. Trotter, J. J. M. Cullough, W. F. Hinchy, F. E. Bloxham, H. C. Hoffmann, and C. R. Cleary
Messenger—R. Baker
Caretaker and Cleaner—A. L. Baker

STATE PENITENTIARY, LONG BAY.

Superintendent—D. G. D'Arcy, J.P.
Assistant Superintendent—R. Clarke
Visiting Justice—H. S. Hawkins, P.M.
Chaplains—Church of England, Rev. F. R. Elder; Roman Catholic, Rev. J. H. Morris; Presbyterian, Rev. A. J. Carter; Methodist, Rev. H. Price; Jewish Rev. P. Philippsstein
Chief Clerk—J. J. McGillon

LABOUR EXCHANGES BRANCH

74-76 Elizabeth street

Director—F. Brennan, J.P.
Chief Clerk—C. J. Bellemore
Clerks—H. B. Perrington, V. P. O'Gorman, R. A. Hammett, W. A. Medcalf, W. Negus, J. J. Marshall, D. P. Witheriff, A. E. P. Duncan, K. M. Wills, L. H. Gash, C. Boyall, E. Jones, A. E. Webster, Miss J. Brunker
Enquiry Officer—W. P. Crimston
Typists—E. Loughnan, S. M. Boyers, N. V. Lynch, G. L. Thompson

GOVERNMENT AGRICULTURAL TRAINING FARM.

Pitt Town.

Manager—I. Greer

LABOUR DEPOT, RANDWICK

Manager—W. J. Pearce

WOMEN'S EMPLOYMENT AGENCY.

Elizabeth street

Manageress—Mrs. B. Simmonds
Assistant Manageress—Mrs. E. Flanagan

GAS EXAMINER'S OFFICE—George St. North

Chief Gas Examiner—C. F. C. Evers

PUBLIC SERVICE BOARD.

Office—33 Hunter street

Members—J. M. Taylor, M.A., L.L.B. (Chairman), E. H. Wilshire, W. J. Hanna (on leave), W. D. Loveridge (Deputy Member)
Secretary—R. A. Gillilan
Inspector and Investigating Officer—W. D. Loveridge
Registrar—T. S. Champion
Chief Clerk—H. S. Rishworth, B.A., L.L.B.
Examiner—F. A. Bland, M.A., L.L.B.

SECRETARY FOR LANDS

And the Departments under his supervision and control.

Offices—Bridge street.

Lands; Survey of Lands; Agents for the sale of Crown Lands; Court of Claims
Secretary for Lands and Forests—W. G. Ashford, M.L.A.
Under Secretary—A. J. Hare, J.P.
Surveyor-General—J. Broughton
Assistant Under Secretary—J. T. Keating, J.P.
Chief Inspector—E. A. Bronston, J.P.
Officer in Charge of Bills and Regulations—E. P. Fleming
Chief Clerk—J. E. O'Dwyer
Inspectors—P. J. Dowling, J. T. Cooke, J. E. Daly, W. J. Roper, H. C. Campbell, H. Phillips, J.P.
Acting Accountant—G. E. Brodie
Sub-Accountant—Vacant
Cumberland Ranger—W. H. Loder
Information Bureau—Officer in charge, J. T. Cooke
Clerk in Charge, Sales Division—R. F. Chambers
Clerk in Charge, Lease Division—J. Bush

Western Land Board.

Chairman—C. J. McMaster, J.P.
Members—H. Langwell, J.P., S. W. Moore, J.P.
Secretary—G. A. Denning
Chairmen of Local Land Boards—W. H. Capper, E. J. Halliday, E. Elsworth, R. Shelton, W. F. Day, J. E. Hasall, E. W. Brierley, R. M. Galloway, B. Lindsay
Survey Staff.

Inspector and Chief Draftsman—W. J. Roper
Draftsmen in Charge Local Offices—H. E. Wilkinson, C. Edwards, A. W. Hudson, E. McBryde, M. James, H. Fynnmore, E. F. Paterson, E. H. Biden, F. N. Crocker, R. D. Mannell, B. B. Ross, E. B. Williams, E. C. Butterfield
Chief Lithographer—J. B. Cutham

Roads Branch.

Draftsman in Charge—A. Paton

Custodian of Plans.

Clerk in Charge—R. Oatley

Clerk—W. T. Neares
Junior Clerks—E. F. Robertson and G. Gartrell
Schoolmaster and Storekeeper—F. Rooney
Dispenser—S. H. Hinder
Medical Officer—H. Lee-Brown, L.R.C.P., Edin.

VISITING SURGEONS TO H.M. GAOLS.

Albury—A. Andrews, M.R.C.S., Eng.
Bathurst—J. Brooke Moore, L.R.C.P., L.R.C.S.
Broken Hill—J. F. Bartley, M.R.C.S., Eng.
Goulburn—A. P. Gillespie
Grafton—T. J. Henry, L.R.C.P., Edin.
Maitland—H. G. Alcorn, L.R.C.S., Irel.
Tamworth—R. L. Harris, M.B., C.M.

VISITING DISPENSERS TO H.M. GAOLS.

Bathurst—F. Blondfield
Goulburn—O. Bergmark
Parramatta—C. Grossmann

METROPOLITAN POLICE DISTRICT.

PETTY SESSIONS.

Chief Stipendiary Magistrate—W. M. Macfarlane
Stipendiary Magistrates—G. H. Smithers, C. N. Payten, A. N. Barnett, J. L. King, W. Clarke, M. S. Love; Relieving S.M., T. H. Wilkinson
Children's Court, Sydney—Jim McKenney, S.M., F. H. Galbraith, S.M.
Newcastle—F. G. Adrian and C. F. Butler
Parramatta—M. H. Fitzhardinge
Broken Hill—H. G. Shaw
Wollongong—O. A. Edwards

DEPARTMENT OF LABOUR AND INDUSTRY.

Ministerial Office, University Chambers, 78 Elizabeth st.
Under Secretary and Industrial Commissioner—J. B. Holme, B.A., LL.B.
Chief Clerk—H. L. Lamond, LL.B.
Accountant—C. S. B. Cochran
First Clerk—L. W. M. Bennett
Professional Clerk—H. J. Perorian
Sub-Editor "Industrial Gazette"—Edith M. M. Swain, B.A., B.Sc.
Minister's Secretary—T. A. Reynolds
Labour Exchanges—Director, F. Brennan
Shorthand Writer and Typist—S. W. Woodham
Typists—A. F. Trapp
Chief Messenger—J. O. McDermott

INDUSTRIAL REGISTRAR'S OFFICE.

Industrial Registrar—E. J. Payne
Chief Clerk—F. W. Kitching
Clerks—A. M. Webb, S. Jones, E. J. Kilpatrick, C. R. Cole, C. G. Duff
Typists—A. Brown

OFFICE OF THE CHIEF INSPECTOR OF FACTORIES AND INVESTIGATION OFFICER.

Chief Inspector of Factories and Investigation Officer—C. J. Alderice
Clerks—G. Colvin, H. W. Butler, J. Higgins, H. H. Murray, J. J. Cooke, P. L. Farnell, F. C. Hidden, C. G. E. Peterson (Newcastle)
Supt. Inspectors of Factories and Shops and Industrial Inspectors—W. I. Taylor, W. Armitage
Senior Inspectors of Factories and Shops and Industrial Inspectors—W. M. H. Burditt, J. Hastie, Annie J. Duncan
Inspectors of Factories and Shops and Industrial Inspectors—R. C. Huntly, A. G. P. Jackson, Jane G. Harriott, G. H. Pickering, J. Wallace (Lithgow), W. J. J. Baker, F. A. Dunleavy (Newcastle), J. Durack, G. C. Gregory, G. R. Young, W. D. Clark (Newcastle), J. Lynch (Broken Hill), J. Nolan, I. T. Golding, H. McEvoy, F. V. Field, A. Waugh

OFFICE OF THE DEPARTMENTAL ENGINEER AND CHIEF INSPECTOR OF SCAFFOLDING & LIFTS

(Eastwood Chambers, 19 Elizabeth Street)
Departmental Engineer and Chief Inspector of Scaffolding and Lifts—P. A. Fildes, M.L.Mech.E., A.M.I.E.E.
Inspectors under the Provisions of the Scaffolding and Lifts Act, 1912—R. S. McCredie, A. Williams, W. J. Little, T. Gordon Bennett, H. Bartlett, A. Sommerville R. Dunbrell, J. Ranch.
Clerk—A. Jones

Metropolitan District Surveyor and Director of Trigonometrical Survey Staff—H. F. Hall
District Surveyors—R. B. Mackenzie, A. W. Chapman, G. Pennefather, S. R. Beatty, H. W. Graeme, H. F. Hall, W. M. Thomas, J. Lindsay, A. W. Deane, G. W. Orr, H. B. Matthews, A. C. M. Lockhart, W. H. Leo
Surveyors—F. J. E. Bootle, S. A. Steano, J. S. M. Benson, T. B. U. Sloman, T. Ranken, W. U. Nowland, T. Kidston (jun.), R. A. Holmes, F. J. N. Harris, C. J. Harnett, E. J. H. Bishop, A. J. Ryan, S. Nicholson, F. P. Brown, H. G. Barrie, J. J. Baker, S. A. Giraud, H. B. Corliss, P. R. Drummond, A. Maitland, R. M. Drummond, D. Herborn, D. W. Chapman, L. E. R. A. Probst, S. F. Arnheim, A. H. H. Stephen, L. Ryan, E. A. Mackenzie, L. S. Ferrier, M. E. Yates, E. H. O. Dunlop, G. C. Stewart, J. H. Hunt, H. Godfrey, M. M. Hyndes, D. E. Sampson, S. F. Arnheim (jun.), C. T. Webb, T. W. Watson, J. M. Macara, J. S. Turner, A. Stephen, A. M. Allen, D. S. Mulley

TRIGONOMETRICAL SURVEY OF THE STATE.

Director—H. F. Hall
Chief Computer—R. P. Sellers, B.A.

LAND APPEAL COURT.

George & Margaret street
President, H. A. G. Curry, J.P.; Commissioners, William Houston, C.M.G.; C. E. Remile, J.P.; Registrar, W. R. Jamieson

CLAIMS TO GRANTS OF LAND.

Lands Department, Bridge street
Commissioners under the Conveyancing and Law of Property Act, 1898.
Commissioners—Charles Edward Parkinson, J.P., T. W. Garrett, and F. W. Uthor
Secretary—A. W. Farnsworth, Lands Department, Sydney

H.M.A. NAVAL ESTABLISHMENTS, SYDNEY.

Captain-in-Charge—John C. T. Glossop, C.B., R.N.
Fleet Paymaster—William K. Stephens, R.N.
Secretary—Eric Kingsford-Smith, R.A.N.
Warrant Writer—William H. Brown, R.A.N.

NAVAL YARD, GARDEN ISLAND.

General Manager—Engineer Captain (Acting) George H. Broomwich, D.S.O., R.N.
Engineer Commander—Henry T. Canning, R.N.
Engineer Lieutenant-Commanders—Harold V. H. Watch, R.N., John W. Owen, R.A.N.

Medical Officer—Staff Surgeon Henry J. W. Brennan, R.A.N.R.
Naval Store Officer—Alfred G. Potter
Deputy Naval Store Officer—Albert F. D. Brewster
Boatswain of the Yard—Lieutenant William Lyne, R.N.
Gunner (T.)—Ernest J. Evans, R.N.
COMMONWEALTH NAVAL DOCKYARD, COCKATOO ISLAND.
General Manager—Julian J. King-Salter, R.C.N.C., M. Inst. N.A.
Assistant General Manager—James W. Clark, M. Inst. N.A.
Naval Engineer Assistant—Engineer Commander Alfred A. Barnes, R.A.N.
Medical Officer—Staff Surgeon Thomas W. Francis, R.A.N.R.
Engineering Manager—J. Payne
Electrical Engineer—T. McD. Mundle
Assistant Shipyard Managers—James S. Pledge, Francis J. Ellery
Secretary—A. Polkinghorne
Accountant—George W. Mitchell
Dockmaster—John Pratt
Deputy Store Officer—George F. W. Lawes
NAVAL ORDNANCE DEPOT, SPECTACLE ISLAND.
Acting Inspector of Warlike Stores, Naval Ordnance Officer—Lieutenant Commander James Creber, R.N.
ROYAL EDWARD VICTUALLING YARD, DARLING HARBOUR, PYRMONT.
Victualling Store Officer—Dane Wilding Salter
Deputy Victualling Store Officer—Cecil H. Hayland
Assistant Victualling Store Officers—Cladec Massey, Sidney C. Hilder

OFFICERS ADMINISTERING THE GOVERNMENTS OF THE AUSTRALASIAN STATES.

Commonwealth Bank Building (7th Floor).

Governor-General of the Commonwealth—His Excellency Sir Ronald Crauford Munro-Ferguson, P.O., G.O.M.G.
New South Wales—His Excellency Sir Walter E. Davidson, K.C.M.G.; Sir William P. Cullen, K.C.M.G., Lieutenant-Governor

Victoria—His Excellency Sir Arthur Stanley, K.C.M.G.
Queensland—His Excellency Major Sir Hamilton Goold-Adams, G.O.M.G., D.S.O.
South Australia—His Excellency Sir Henry Galway, K.C.M.G.
West Australia—His Excellency Major-General Sir Harry Barron, K.C.M.G., C.V.O.
Tasmania—His Excellency Sir Ellison Macartney, K.C.M.G.
New Zealand—His Excellency The Earl of Liverpool, G.O.M.G., M.V.O.
Papua—His Excellency John Hubert Plunkett Murray (Lieutenant-Governor C.M.G.)

STAMP DUTIES.

SCALE OF CHARGES

UNDER

The Stamp Duties Act No. 27, 1898; The Stamp Duties (Amendment) Act No. 24, 190; The Stamp Duties (Amendment) Act No. 3, 1914.

ACKNOWLEDGMENTS.

Acknowledgment under the Probate Act .. £1 0 0
AGREEMENTS (See also Contracts.)
Agreement not under seal .. £0 1 0
Exemptions.
Any agreement or memorandum for the hire of any labourer artificer manufacturer or menial servant.
Any agreement or memorandum made for or relating to the sale of any goods wares or merchandise.
Any agreement or memorandum made between a master and any mariner of any ship or vessel for wages on any voyage coastwise from port to port in the State of New South Wales.

APPLICATION UNDER R. P. ACT.

Application to bring land under the Real Property Act .. £1 0 0

APPOINTMENT OF A NEW TRUSTEE.

Appointment of a New Trustee .. £1 0 0

ARTICLES OF ASSOCIATION (See Company).

BANK NOTES.
An Annual Composition to be paid by Banking Companies in lieu of duties on Promissory Notes payable on demand issued by them—
For every £100 and also for the fractional part of £100 of the average annual amount of such notes in circulation as certified under the Banks and Bank Holiday Act 1898 .. £2 0 0

BILLS OF EXCHANGE.

Bill of Exchange or Promissory Note.—For every £25 and also for any fractional part of £25 .. £0 0 6
Calculations as to Duty on Bills of Exchange and Promissory Notes.
Not exceeding £25 .. £0 0 6
Exceeding £25 and not exceeding £50 .. 0 1 0
" £50 " " £75 .. 0 1 6
" £75 " " £100 .. 0 2 0
" £100 " " £125 .. 0 2 6
" £125 " " £150 .. 0 3 0
" £150 " " £175 .. 0 3 6
" £175 " " £200 .. 0 4 0
" £200 " " £225 .. 0 4 6
" £225 " " £250 .. 0 5 0
" £250 " " £275 .. 0 5 6
" £275 " " £300 .. 0 6 0
And so on for every £25 or fractional part of £25 .. 0 0 6

INTERPRETATION OF BILLS OF EXCHANGE AND PROMISSORY NOTES.

" Bills of Exchange."—Any ordinary Bill of Exchange or any Draft Order Cheque Letter of Credit instrument or writing not payable on demand entitling any person whether or not named therein to payment of money by any other person.

" Promissory Note."—Any ordinary Promissory Note or any Debenture issued by any public company corporation or society in the State or any debenture issued out of the State if negotiated therein.

Post-dated Cheque same duty as Bill of Exchange or Promissory Note.

Special Clause relating to Bills drawn in Sets.—Any number of Bills of Exchange or Promissory Notes drawn in or forming part of one set or series according to the custom of merchants or bankers shall be held to be one such Bill or Note for the purposes of this Act. Provided that one of the number is duly stamped.

Exemptions.

Any Debenture or Treasury Bill issued by the Government of New South Wales or Debentures of the City of Sydney or of a Municipality or Shire.
Any Draft or Order for the payment of money issued by any duly authorized officer of the Government on account of the Public Service.
Any Draft or Order for the payment of money commonly called an advance note issued by a master of a ship or vessel in favour of a seaman.

BILLS OF LADING.

Bill of Lading.—For every bill of lading or copy thereof .. £0 0 6

INTERPRETATION.

" Bill of Lading."—Any instrument signed by the master mate or other person in charge of any vessel or by the agent shipping clerk or other person acting as such for such vessel for the conveyance therein of goods wares or merchandise to any place beyond the State.

COMPANY.

Memorandum of Association accompanied by Articles of Association .. £1 0 0
Memorandum of Association not accompanied by Articles of Association .. 2 0 0
Articles of Association .. 1 0 0
Certificate of Incorporation .. 5 0 0
Capital or Increase of Capital, for every £100 or part thereof .. 0 2 0

CONTRACT OR AGREEMENT (See also Agreements).

Contract or Agreement under seal, or under hand only, for the sale of any equitable estate or interest in any property whatsoever, or for the sale or exchange of any estate or interest in any property except goods, wares, or merchandise, or stock, or marketable securities, or any ship or vessel, or part interest, share, or property of or in any ship or vessel—Same duty as Conveyance on Sale.

CONTRACT NOTE.

Contract Note for or relating to the sale or purchase of any stock or marketable security—
For every £100, and also for any fractional part of £100 of such value .. £0 0 6

Exemption.

Transactions carried out in the course of their ordinary business relations between brokers or agents who are members of Stock Exchanges in the Commonwealth of Australia.

CONVEYANCES.

Conveyance or Transfer on sale of any share or shares in the stock and funds of any Corporation Company or Society whatever in New South Wales—

For every £10 and also for any fractional part of £10 of the consideration money therein expressed .. £0 0 6

Calculations as to Duty.

Where the purchase or consideration money therein expressed shall not exceed £10 .. £0 0 6
And where the same shall—
Exceed £10 and not exceed £20 .. 0 1 0
" £20 " " £30 .. 0 1 6
" £30 " " £40 .. 0 2 0
" £40 " " £50 .. 0 2 6
And so on for every £10 or fractional part of £10 0 0 6

Conveyance or Transfer on sale of any property (except such stock and funds as aforesaid)—

| | |
|---|--------|
| Where the amount or value of the consideration for the sale does not exceed £50 | £0 5 0 |
| Exceeds £50 and does not exceed £100 | 0 10 0 |
| For every £100 and also for any fractional part of £100 of such amount or value | 0 10 0 |

Provided that where such property is a debenture other than a debenture of the City of Sydney or a municipality or shire, and such amount or value does not exceed the amount of £15, the duty shall be as follows:

| | |
|--|--------|
| Where the amount or value of the consideration for the sale does not exceed £5 | £0 0 6 |
| Exceeds £5 and does not exceed £10 | 0 1 0 |
| Exceeds £10 and does not exceed £15 | 0 1 6 |

Conveyance or Transfer by way of partition of any real property—The same duty on the value of such property and any amount paid or other consideration given for equality as on the amount or value of the consideration for a conveyance or transfer on sale.

Foreclosure Order—Same duty as a Conveyance on Sale on the value of the property.

Calculations as to Duty.

| | |
|---|--------|
| Where the purchase or consideration money therein or thereupon expressed, or the value of the property shall not exceed £50 | £0 5 0 |
| And where the same shall exceed £50 and not exceed £100 | 0 10 0 |
| And so on for every £100 or fractional part of £100 | 0 10 0 |

Conveyance of any other kind not before charged 1 0 0

Where any property shall be conveyed to any person in consideration wholly or in part of any debt due to him or subject either certainly or contingently to the payment or transfer of any money or stock whether being or constituting a charge or incumbrance upon the property or not such debt money or stock shall be deemed the whole or part as the case may be of the consideration in respect whereof the conveyance shall be chargeable with ad valorem duty.

INTERPRETATION.

Conveyance—"Any instrument or deed whereby property is vested in any person or transferred or conveyed from one person to another.

"Conveyance on Sale" includes every instrument and every decree or order of any court whereby any property or any estate or interest in any property, upon the sale thereof is transferred to or vested in a purchaser or other person on his behalf or by his direction.

"Executed," with reference to instruments under Seal, means "signed and sealed," and with reference to instruments not under Seal means "signed."

An instrument is deemed to be first executed the first time that it is signed and sealed or signed (as the case may be) by any party thereto:

Provided that if the instrument is ineffective by reason of a failure of the necessary parties to execute it, a refund may be made of any money paid for stamping.

Exemptions.

Transfer or other dealing with stock, debentures, or Treasury Bills of the Government of New South Wales.

Any conveyance or transfer of shares of Mining Stock. Settlement, Deed of Gift, Voluntary Conveyance, or Declaration of Trust—

| Amount or value. | Rate per centum of duty. |
|---|--------------------------|
| Not exceeding £1,000 | 1 |
| Exceeding £1,000 but not exceeding £2,000 | 1½ |
| " £2,000 | 2 |
| " £3,000 | 2½ |
| " £4,000 | 3 |
| " £5,000 | 3½ |
| " £6,000 | 4 |
| " £7,000 | 4½ |
| " £8,000 | 5 |
| " £9,000 | 5½ |
| " £10,000, 5 per centum. | |

DEED OF GIFT
DECLARATION OF TRUST } (See under Conveyances.)

DEED OR INSTRUMENT.

Deed of any kind whatever not otherwise charged in this Schedule £1 0 0

INTERPRETATION OF INSTRUMENT.

"Instrument"—Any written or printed deed or document

Exemptions.

Any instrument relating to the service of an apprentice clerk or servant.

Any Customs bond.

Any Administration bond.

Any Bail bond.

Any bond or agreement to or with the Crown for the safe custody or maintenance of an insane person or insane patient.

Any bond on appointment of special bailiff.

Any mortgage of real property or mortgage given by way of bill of sale or otherwise of live stock goods chattels or effects or personal estate generally and any transfer assignment release re-conveyance or discharge thereon and every receipt indorsed on either or any of the said documents for the consideration thereof.

Any preferable lien or any lien on crops under the Lien on Crops and Wool and Stock Mortgages Act 1898.

Any instrument of appointment relating to any property in favour of persons specially named or described as the objects of a power of appointment created by a previous settlement duly stamped in respect of the same property or by will where probate duty has been paid in respect of the same property as personal estate.

Any instrument for the sale transfer or other disposition of any ship or vessel or any part interest share or property of or in any ship or vessel.

And any copy of rules or power warrant or letter of attorney granted by any trustee of any Friendly Society within the meaning of Sec. 29 of the "Friendly Societies Act of 1899" for the transfer of any share in the State Funds or Debentures standing in the name of such trustee or any order or receipt for money contributed to or received from the funds of any such Society by any person liable or entitled to pay or receive the same by virtue of the rules thereof or any bond to be given to or on account of any such Society or by the treasurer or any officer thereof or any draft or order or any form of policy or any appointment of an agent or any certificate or other instrument for the revocation of any such appointment or any other document whatever required or authorized by the rules of any such Society shall be exempt from all stamp duties.

DRAFTS.

Draft—Payable on demand £0 0 1

INTERPRETATION.

"Draft."—Any draft cheque or order for money payable on demand not being a bill of exchange or otherwise herein specified.

Exemptions.

Any Draft or Order for the payment of money issued by any duly authorized officer of the Government on account of the Public Service.

Any Draft or Order for the payment of money commonly called an advance note issued by a master of a ship or vessel in favour of a seaman.

Draft or cheque payable on demand drawn on the Government Savings Bank or the Savings Bank of New South Wales in respect of a deposit in any such bank.

GRANTS FROM THE CROWN AND CERTIFICATES OF TITLE.

The same duty as on Conveyance or Transfer on Sale of any property (except such stock and funds as aforesaid).

LEASES.

Lease—

(1) For any definite term or for an indefinite term of any lands tenements or heritable subjects—

Where the consideration or any part of the consideration moving either to the lessor or to any other person shall consist of any money stock or security—

In respect of such consideration—The same duty as a conveyance on a sale for the same consideration.

Where the consideration or any part of the consideration shall be any rent—In respect of such consideration—

Where the rent exceeds £75 and does not exceed £100 per annum £0 5 0

And for every additional £50 or fractional part of £50 per annum 0 2 6

(2) Or any other kind whatsoever 1 0 0

INTERPRETATION.

"Lease"—Lease or promise of or agreement for a lease.

Exemption.

Any lease or agreement for a lease where the sole consideration is a rent at a rate not exceeding seventy-five pounds per annum.

LETTER OR POWER OF ATTORNEY.

Letter or Power of Attorney or other instrument in the nature of:—

(1) For the sole purpose of appointing and authorising a proxy to vote at any one meeting at which votes may be given by proxy, for each person executing in such instrument £0 0 3

(2) For the receipt of the dividends or interest of any stock—

Where made for the receipt of one payment only 0 1 0

In any other case 0 5 0

(3) For the receipt of any sum of money, or any bill of exchange or promissory note for any sum of money not exceeding £20, or any periodical payments not exceeding the annual sum of £10 (not being herebefore charged) 0 5 0

(4) Of any kind whatsoever not herebefore described 1 0 0

Exemptions.

(1) Letter or power of attorney solely for the receipt of dividends, or the sale, purchase, or transfer of any definite and certain share of the stocks or funds of the Government of New South Wales.

(2) Order, request, or direction, under hand only, from the proprietor of any stock to any company, or to any officer of any company, or to any banker, to pay the dividends or interest arising from the stock to any person therein named.

MEMORANDUM OF TRANSFER under the Real Property Act, No. 25, 1900.

The same duty as is chargeable on a Conveyance.

MORTGAGES (See also Conveyance).

Conveyance by Official Assignee to Mortgagee, or Disclaimer or Foreclosure Order—Same duty as on Conveyance on Sale on the value of the property.

POLICIES OF INSURANCE.

Policy for or against loss by Fire—

For every £100 and for every fractional part of £100 insured for any term or period exceeding six calendar months £0 0 4

And not exceeding six months 0 0 3

On every renewal or continuance thereof for every £100 and for every fractional part of £100 insured for any term 0 0 4

Policy for any voyage or period—

For every £100 and also for any fractional part of £100 so insured 0 0 3

On every renewal or continuance thereof for every £100 or fractional part of £100 0 0 3

Declaration made in New South Wales under Colonial or Foreign Marine Policy—

For every £100 or fractional part of £100 0 0 3

policy not otherwise specified—

For every £100 and for every fractional part of £100 insured 0 1 0

INTERPRETATION.

"Policy"—Any insurance or contract whether of insurance against loss by fire or upon or concerning any vessel or goods for any voyage or period whether the same be issued singly or in duplicate or otherwise.

Exemptions.

Any policy of insurance on life or any public hospital or charitable institution.

Any policy of insurance on the tools implements of work or labour used by any working mechanic artificer handicraftsman or labourer by a separate policy in a distinct sum.

Any policy whereby any insurance company or underwriter or association of underwriters may effect an insurance or transaction the original policy representing which may have already contributed to the Stamp Duty imposed on policies. Provided that the fact of such policy being a re-insurance policy shall be expressed on the face thereof.

RECEIPTS.

Receipt given for or upon the payment of any sum of money amounting to £2 and upwards £0 0 2

INTERPRETATION.

"Receipt"—whenever used in the Act shall mean and include any stamp mark impression indication as well as any note memorandum or writing whatsoever whereby any money amounting to two pounds or upwards is deposited for any fixed period or is acknowledged or expressed to have been received or paid in satisfaction of any debt or whereby any debt or demand or any part of a debt or demand of the amount of two pounds or upwards is acknowledged to have been settled satisfied or discharged or which signifies or imports any such acknowledgment and whether the same is or is not signed with the name of any person.

Exemptions.

Receipts for refunds made by the Government or a department of the Government of the State.

Any receipt for money deposited with a broker or agent for the purchase of stock or marketable securities.

Any receipt given for or upon the payment of money to or for the use of His Majesty.

Any acknowledgment by any banker of the receipt of any bill of exchange or promissory note for the purpose of being presented for acceptance or payment.

Any acknowledgment by any person on receipt of money for the purchase of stock or shares in any Banking or Public Company.

Any acknowledgment or receipt given by any labourer, artificer or workman for or on account of wages received by him.

Any receipt written upon or given for a bill of exchange or promissory note duly stamped.

Any receipt indorsed or otherwise written upon or contained in any instrument liable to stamp duty and duly stamped acknowledging the receipt of the consideration money therein expressed.

Any receipt given by depositors on receiving deposits from any Savings Bank.

Any acknowledgment given for money deposited in any Bank to be accounted for.

Provided that this exemption shall not extend to acknowledgments for any sum carried to the credit of any depositor or shareholder in any Bank on any division of profits made by such Bank or for or in respect of any dividend from any Joint Stock or other Company on the same being deposited by any person to the credit of any other person in any Bank or for or in respect of any sum paid to the credit of any person in any Bank for rent or interest by any other person or for or in respect of any sum deposited which would be liable to duty if paid directly by any person to any other person.

Any receipt given in anticipation of a Bill of Lading and no to be used in lieu thereof.

SCRIP CERTIFICATE.

SCRIP CERTIFICATE, scrip or other document—

(1) entitling any person to become the proprietor of any share or part of a share in any company or proposed company 0 0 6

(2) issued or delivered in New South Wales, and entitling any person to become the proprietor of any share or part of a share in any company or proposed company registered or established or proposed to be registered or established at some place outside New South Wales 0 0

SETTLEMENTS (See Conveyance).

STAMPING OF INSTRUMENTS.

Instruments executed in this State and not duly stamped with the proper duty before the expiration of one month after they have been first executed are liable to a fine of 20 per cent. of the duty payable thereon; and, if not duly stamped within two months after first being executed are liable to a fine not exceeding £25.

Instruments executed outside the State and not duly stamped with the proper duty within two months after they have been first received in the State are liable to a fine not exceeding £25.

DECLARATION—Declarations under marine policies shall, unless written upon duly stamped material, be duly stamped with the proper duty before the expiration of ten days after they have been first executed.

TRANSFERS OF SHARES (See Conveyances of Shares).

TRANSFERS OF ANY LANDS UNDER THE CROWN LANDS ACTS.

Pastoral Leases
Occupation Licenses } For every £100 or fractional part of £100 £0 10 0

Homestead Leases
Annual Leases } Same duty as on conveyance or transfer of any property (except stock and funds).

Scrub Leases
Special Leases }
Conditional Leases }
Conditional Purchases }

Calculate the same as on conveyance of land etc., after the first £100.

DUTIES ON THE ESTATES OF DECEASED PERSONS.

On the Probate or Letters of Administration to be granted in respect of any estate real and personal of deceased persons:—

| Where the total value of any Estate, after deducting all debts which may, in pursuance of the "Stamp Duties Act of 1898," and the Stamp Duties (Amendment) Act, No. 3, 1914, be deducted— | Full Rate. | Half Rate. |
|---|------------|------------|
| Exceeds £1,000 and does not exceed £5,000 | 2 | 1 |
| " £5,000 " " £10,000 | 2½ | 1½ |
| " £10,000 " " £15,000 | 3 | 1½ |
| " £15,000 " " £20,000 | 3½ | 1½ |
| " £20,000 " " £25,000 | 4 | 2 |
| " £25,000 " " £30,000 | 4½ | 2½ |
| " £30,000 " " £35,000 | 5 | |
| " £35,000 " " £40,000 | 5½ | |
| " £40,000 " " £45,000 | 6 | |
| " £45,000 " " £50,000 | 6½ | |
| " £50,000 " " £55,000 | 7 | |
| " £55,000 " " £60,000 | 7½ | |
| " £60,000 " " £65,000 | 8 | |
| " £65,000 " " £70,000 | 8½ | |
| " £70,000 " " £75,000 | 9 | |
| " £75,000 " " £80,000 | 9½ | |
| " £80,000 " " £85,000 | 10 | |
| " £85,000 " " £90,000 | 10½ | |
| " £90,000 " " £95,000 | 11 | |
| " £95,000 " " £100,000 | 11½ | |
| " £100,000 " " £105,000 | 12 | |
| " £105,000 " " £110,000 | 12½ | |
| " £110,000 " " £115,000 | 13 | |
| " £115,000 " " £120,000 | 13½ | |
| " £120,000 " " £125,000 | 14 | |
| " £125,000 " " £130,000 | 14½ | |
| " £130,000 " " £135,000 | 15 | |
| " £135,000 " " £140,000 | 15½ | |
| And over the value of £140,000 | 16 | |

NOTE.—Estates under the net value of £1,000 are not liable to duty. The Half Rates apply only to the property passing to the Widow and legitimate Children of the Deceased, when the total net value of the estate does not exceed £10,000.

The Half Rates do not apply to the estates of deceased persons who were not domiciled in the State of New South Wales.

PENALTIES.

| | |
|--|-----|
| For not obliterating Adhesive Stamp not exceeding .. | £10 |
| For removing Adhesive Stamp with intent to defraud His Majesty or again using or selling or uttering the same Stamp not exceeding .. | £20 |
| For presenting for payment or paying endorsing or negotiating any Foreign Bill of Exchange without the same being stamped not exceeding .. | £20 |
| For issuing indorsing transferring using negotiating presenting for payment or paying any unstamped Bill of Exchange Promissory Note Draft Cheque or Order for the payment of money not exceeding .. | £20 |
| And no holder can recover thereon unless the same be duly stamped | |

| | |
|--|-----------|
| For taking or receiving any unstamped Bill of Exchange or Promissory Note without causing same to be duly stamped within 14 days after receiving it not exceeding .. | £20 |
| For making false statement or assisting therein—Imprisonment for 3 years and to not exceeding .. | £100 |
| For fraudulent acts—Imprisonment for a term not exceeding 7 years. | |
| For not stamping Transfer of Shares not exceeding .. | £10 |
| For making or executing a Bill of Lading unstamped not exceeding .. | £50 |
| For registering any unstamped instrument not exceeding .. | £5 |
| For giving unstamped receipt or refusing to give stamped Receipt or separating or dividing the amount to reduce it below £2 .. Not less than Nor exceeding .. | £2 £10 |
| For not setting forth every fact and circumstance affecting the liability of any instrument chargeable with Stamp Duty in any instrument liable to Stamp Duty .. | £50 |
| For receiving any premium for Insurance and not making out stamped Policy or for making out unstamped Policy not exceeding .. | £20 |
| For neglecting to deliver statement required by Section 10 Act No. 3 1914 the corporation or company shall be liable to a penalty equal to ten per centum upon the duty payable and a like penalty for every month after the first month during which the neglect continues. | |
| For not making or executing Contract Note not exceeding .. | £20 |
| For not stamping Contract Note not exceeding .. | £20 |
| For registering in the books of a Company any Conveyance or Transfer of Shares or Stock which is liable to Duty and not duly stamped not exceeding .. | £50 |
| For issuing Scrip Certificate not duly stamped not exceeding .. | £20 |
| For making executing voting or attempting to vote under Letter or Power of Attorney or Voting Paper not duly stamped not exceeding .. | £50 |
| For while presiding at the voting at any meeting allowing a vote to be given by means of an unstamped Letter or Power of Attorney or Voting Paper not exceeding .. | £20 |
| For failure to furnish information required under Section 39 Act No. 3 1914 not exceeding .. | £50 |
| For failure to furnish Notice and Declaration required under Section 53, Act 27 1898 not exceeding .. | £50 |
| For administering the estate of any deceased person without taking out Probate or Administration of such Estate not exceeding .. | £100 |
| and a further penalty of £10 per cent. on the amount of Stamp Duty payable thereon. | |
| Any person who, as joint tenant, donee, or trustee, fails to furnish the information and pay the duty in accordance with Sub-sections (a) and (d) of Section 22 of the Stamp Duties Amendment Act, No. 24, 1904, shall be liable to pay .. | £20 |
| Interest at the rate of 5 per cent. per annum is chargeable upon all duty in respect of the Estate of deceased persons not paid within 6 months of the date of death. | |

WHARFAGE, HARBOUR, TRANSHIPMENT, TONNAGE AND BERTHING RATES.

WHARFAGE, HARBOUR AND TRANSHIPMENT RATES.

Goods brought into and such goods as are enumerated in the Second Schedule to this regulation which are to be taken out of the port shall be subject to or exempt from the payment of wharfage, harbour and transshipment rates, as hereunder provided, namely:—

- All goods unshipped from a vessel berthed at a wharf vested in the Commissioners shall be subject to the payment of the inward wharfage rates specified in column 1 of the First Schedule to this regulation.
- All the goods enumerated in the Second Schedule to this regulation, if and whenever such goods are received on any such wharf for shipment on any vessel in consignments of two tons or over, shall be subject to the payment of the outward wharfage rates specified in the said Second Schedule.
- All goods brought by sea into the said port shall be subject to the payment of the inward harbour rates specified in column 1 of the First Schedule to this regulation.
- All the goods enumerated in the Second Schedule to this regulation, if and whenever such goods are shipped on any vessel in the said port in consignments of two tons or over, shall be subject to the payment of the outward harbour rates specified in the said Second Schedule.
- All goods transhipped in the said port shall be subject to the payment of the transshipment rates specified in column 2 of the First Schedule to this regulation.
- Unless otherwise specified goods are chargeable with rates by weight or measurement, at the option of the Commissioners.

THE FIRST SCHEDULE BEFORE REFERRED TO.

| Article. | Col. 1. Inward Wharfage Harbour Rate | Col. 2. Trans- ship- ment Rate. |
|--|--|---|
| A' ARTICLES the produce of, shipped at, and arriving from any port within the Commonwealth— | s. d. | s. d. |
| Bacon, bark, bones, butter, cheese, cream, eggs, fish, hams, oysters, poultry, rabbits and tinned milk | per ton 2 0 | 0 6 |
| Malze | per bag 0 3 | 0 1 |
| Timber (sawn) | per 600' sup. 2 0 | 0 6 |
| Timber (rough) | per 480' sup. 2 0 | 0 6 |
| Timber (in shooks) | per 40' cable 2 0 | 0 6 |
| Posts, rails, and baves | per 100 2 0 | 0 6 |
| Pallings | per 600 2 0 | 0 6 |
| Returned empties (direct from original consignee to original consignee) | per ton 0 6 | 0 3 |
| Returned empties (other) | per ton 1 3 | 0 0 |
| Road metal and gravel | per ton 0 2 | 0 1 |
| Spokes, felloes, and shafts | per 500 2 0 | 0 6 |

B' GENERAL ARTICLES—

| | | |
|--|-------------|------|
| Animals—Calves | each 0 0 | 0 3 |
| Horses and horned cattle | each 2 6 | 0 0 |
| Sheep, goats, and pigs | each 0 6 | 0 1½ |
| Bricks, loose, clay, and fire: not exceeding in size 9" by 4½" by 3" | per 500 2 0 | 0 6 |
| Coal | per ton 0 6 | 0 3 |
| Coal (bunker) | per ton 0 3 | ... |
| Cocoanuts | per 100 0 6 | 0 2 |
| Cocoanuts | per bag 0 3 | 0 1 |

| General Articles— | Col. 1. | Col. 2. |
|---|---|-------------|
| Coke | per ton 0 0 | 0 3 |
| Copra | per ton 2 6 | 0 6 |
| Firewood | per ton 0 3 | 0 0½ |
| Fruit (green) | per pkt. 0 1½ | per ton 0d. |
| Gypsum | per ton 1 3 | 0 6 |
| Iron tanks (empty) 400 gals. each | 2 0 | 0 6 |
| Iron tanks (empty) 200 gals. each | 1 0 | 0 3 |
| Kerosene in case | per case 0 2 | 0 0½ |
| Liquid fuel | per ton 2 6 | 0 6 |
| Lucerne hay | per ton 1 8 | 0 6 |
| Ore | per ton 0 9 | 0 2½ |
| Phosphatic rock | per ton 1 3 | 0 6 |
| Pumpkins, melons & squashes per 100 | 0 6 | 0 1½ |
| Pumpkins, melons & squashes per bag | 0 1½ | 0 0½ |
| Returned empties (excluding bags in bales, casks in shooks and tanks) | per ton 1 8 | 0 6 |
| Returned empties (bags in bales and casks in shooks) | per ton 2 0 | 0 6 |
| Sand, gravel, stone-ballast and soil | per ton 0 6 | 0 3 |
| Sugar and molasses which go through a mill-refining process after importation | per ton 1 8 | 0 6 |
| Tiles (clay roofing) | per ton 2 0 | 0 6 |
| Timber (sawn) | per 600' sup. 3 0 | 0 6 |
| Timber (rough) | per 480' sup. 3 0 | 0 6 |
| Wool | per bale 0 8 | 0 3 |
| Goods not enumerated above | per ton by weight 4 0 | 0 6 |
| Goods not enumerated above | per ton of 40 cubic ft. measurement 3 0 | 0 6 |
| Minimum charge | — | 0 3 |

THE SECOND SCHEDULE BEFORE REFERRED TO.

| Article. | Outward Wharfage and Harbour Rate. |
|--|--|
| Bones, butter, cement, copper, fats (animal), flour, sharps, bran, pollard, glue pieces and shewes, hides, hoofs and horns, leather, margarine, meat (frozen—including hares and rabbits), oil cake, oleine, preserved meats, skins, tallow, stearine, and tin | per ton 10d. |
| Coal (including bunker coal) | per ton 3d. |
| Coke | per ton 3d. |
| Ore | per ton 4½d. |
| Wheat | per ton 6d. |
| Wool (greasy, scoured, and tops) | per bale 6d. |

For the purpose of calculating the outward wharfage and harbour rates, a consignment shall be deemed to be the aggregate amount of any one article shipped in any one vessel by one bona fide consignee to one bona fide consignee or to "order."

NOTE.—

- Where inward wharfage rates have been paid, inward harbour rates will not be collected.
- Unless transshipment entries are passed within forty-eight (48) hours of ships reporting, and the transshipment takes place within 14 days of the landing of the goods, double the above transshipment rates will be charged.
- Unless otherwise specified all goods are chargeable by weight or measurement at the option of the Commissioners.
- On goods transhipped, outward wharfage or harbour rates will not be charged.

Tonnage Rates are payable upon every vessel (except vessels under 240 tons of register tonnage, and lighters) while berthed at any wharf, dock, pier, jetty, landing stage, slip, or platform vested in the Commissioners. Such Tonnage Rates are according to the following scale :—

One-half penny for each ton of the gross tonnage measurement of the vessel for each complete period of twenty-four hours, and for periods of less than twenty-four hours at the rate of one-eighth of a penny for each period of six hours or part thereof.

With the exception of vessels engaged in picnic or excursion or passenger or horse ferry traffic, lighters, water boats, floating plant, punts, watermen's skiffs, private launches, and rowing and sailing craft not being used for hire, and excepting tugs and coal hulks when not loading or discharging cargo or coal, tolls or charges in accordance with the following scale shall be paid in respect of every vessel of less than 240 tons register while berthed at any wharf, dock, pier, jetty, landing stage, slip or platform vested in the Commissioners:—

For each day or portion of a day exclusive of Sundays and days observed in the public offices in Sydney as holidays :—

| | |
|---|------|
| Vessels not exceeding 60 tons | 2 6 |
| Vessels over 60 tons and not exceeding 120 tons .. | 5 0 |
| Vessels over 120 tons and not exceeding 180 tons .. | 7 6 |
| Vessels over 180 tons and under 240 tons .. | 10 0 |

The following charges shall be paid in respect of every vessel under two hundred and forty (240) tons register engaged in picnic, or excursion, or passenger, or horse-ferry traffic, when berthed at any wharf, dock, pier, jetty, landing-stage, slip or platform vested in the Commissioners:—

Vessels with a capacity for not more than 50 passengers—
2s. 6d. per day or portion of a day.

Vessels with a capacity for not more than 100 passengers—
5s. per day or portion of a day.

Vessels with a capacity for more than 100 passengers—10s per day or portion of a day.

Vessels engaged in horse-ferry traffic—10s. per day or portion of a day.

For any amount, at 2½, 3, 4, and 5 per cent. for any number of days.

RULE—TO FIND THE INTEREST ON ANY SUM.

Multiply that Sum by the Number of Days and find the value of the Product from the following Table.

EXAMPLE.

Required the Interest on £200 for 10 Days at 2½, 3, 4, and 5 per cent. respectively. $£200 \times 10 = 2,000$. The Product 2,000 on the Table is found to value 2s. 8½d., 3s. 3½d., 4s. 4½d., and 5s. 5½d.

2127

Population of the State of New South Wales, 30th June, 1917.

| | Males. | Females. | Total. | Males. | Females. | Total. |
|--|--------|----------|--------|-----------|----------|-----------|
| During the period from 1st April to 30th June, 1916— | | | | | | |
| Births | 6,824 | 6,411 | 13,235 | | | |
| Deaths | 2,603 | 1,974 | 4,577 | | | |
| Increase by excess of Births over Deaths ... | ... | ... | ... | 4,221 | 4,437 | 8,658 |
| Arrivals by Sea | 12,002 | 7,390 | 20,202 | | | |
| Departures by Sea (Incl. allowances for unrecorded) .. | 10,069 | 7,119 | 20,188 | | | |
| Dec. by excess of Departures by Sea over Arrivals | ... | ... | ... | (-) 6,107 | 271 | (-) 5,896 |
| Arrivals by Land | 44,876 | 26,187 | 71,063 | | | |
| Departures by Land | 43,328 | 24,793 | 68,121 | | | |
| Inc. by excess of Arrivals by Land over Departures | .. | .. | .. | 1,548 | 1,391 | 2,939 |
| Total increase from 1st April to 30th June, 1917 | .. | ... | .. | (-) 398 | 6,102 | 5,704 |
| Population, 31st March, 1917 | .. | ... | .. | 921,064 | 939,788 | 1,861,752 |
| Population, 30th June, 1917 | .. | ... | .. | 921,566 | 945,890 | 1,867,456 |

NOTE.—The above estimate is subject to slight alteration.

Included in the population are 2,012 aborigines of
males and 860 females.

Movement of Population between N.S.W. and other States and Countries

DURING QUARTER ENDED 30TH JUNE 1917.

| Country. | Arrivals from. | Departures to. | Excess of Arrivals over Departures |
|---|----------------|----------------|---------------------------------------|
| Sea :— | | | |
| Other States of the Commonwealth— | | | |
| Victoria | 4,476 | 4,827 | (—) 351 |
| Queensland | 2,573 | 4,368 | (—) 1,795 |
| South Australia | 662 | 602 | 60 |
| Western Australia | 688 | 611 | 77 |
| Tasmania | 2,461 | 1,100 | 1,361 |
| Northern Territory | 42 | 98 | (—) 56 |
| Total | 10,902 | 11,606 | (—) 706 |
| Countries beyond the Commonwealth :— | | | |
| New Zealand | 3,889 | 2,223 | 1,666 |
| United Kingdom | 36 | 2,233 | (—) 2,197 |
| Canada | 187 | 239 | (—) 52 |
| Fiji | 198 | 623 | (—) 325 |
| India and Ceylon | 302 | 131 | 171 |
| South Africa | 18 | 74 | (—) 56 |
| Other British Possessions | 933 | 788 | 145 |
| China | ... | 2 | (—) 2 |
| Japan | 48 | 92 | (—) 44 |
| South Sea Islands | 246 | 160 | 90 |
| United States | 247 | 307 | (—) 60 |
| Other Foreign Countries | 134 | 542 | (—) 408 |
| Crews, discharged and shipped | 1,521 | 1,841 | (—) 320 |
| Expeditious Forces (A.I.F.) | 1,631 | 5,451 | (—) 3,820 |
| Total | 9,390 | 14,582 | (—) 5,192 |
| Total by Sea | 20,292 | 26,188 | (—) 5,896 |
| Land :— | | | |
| Victoria | 38,168 | 34,308 | 1,860 |
| Queensland | 28,770 | 26,703 | (—) 933 |
| South Australia | 7,125 | 5,110 | 2,015 |
| Total by land | 71,063 | 66,121 | 2,942 |
| Total by land and sea | 91,355 | 94,309 | (—) 2,954 |

During the quarter 24 selected and nominated immigrants (10 males, 14 females) arrived from the United Kingdom, and none from other Countries; no boys arrived under the "Dreadnought" Farm scheme.

The (—) sign denotes an excess of departures over arrivals.

Bureau of Statistics,

Sydney, 8th September, 1917.

H. A. SMITH.

Acting Government Statistician

ALL OUR ASSISTANTS ARE QUALIFIED, AND MANY HAVE SERVED US OVER 20 YEARS

FIRMS WITH FIXED PAY DAYS.

| | |
|--|------------------------------|
| Aarons' Exchange Hotel Co., Ltd. | Last Friday |
| Abbey W. and Co. | Any day |
| Abbey Ltd. | 25th |
| Abel & Co., Ltd. | 25th |
| Abernath Colliery Co., Ltd. | Last week |
| Ackland & Platt | Last day |
| Adams William & Co., Ltd. | Last Friday, after 2.30 |
| Addison B., Ltd. | 20th |
| Adelaide Steamship Co., Ltd. | Any day |
| Aengenheyster and Co., Ltd. | Last Friday, 3 to 5 |
| Aerated Bread Co., Ltd. | Last day, after 2 |
| Alkman Ernest | 15th |
| Alcken Bros. | Any day |
| Albert J. and Son | 15th |
| Albion Stewart Co. | Last Thursday |
| Alcock Brothers, Ltd. | 15th, 11 to 4 o'clock |
| Alcock Thomas M. & Son | 21st |
| Alderson (Fred.) and Co., Ltd. | Last Thursday 2 to 5 |
| Alderson J. D. & Son | After 20th |
| Alderson's Ltd. | Last day (post) |
| Alexander, Brodzink and Co. | 15th |
| Alexander H. and Co. | 15th |
| Alexander J. W., Ltd. | Last day |
| Alexander & Paterson | Any day |
| Alexander J. D. | 15th |
| All Saints' Vineyard | Any day |
| Allen and Haubury's (Australia) Ltd. | Last Saturday, 10 to 12 |
| Allerding, Limited | Last Friday (Post cheques) |
| Alliance Marine and General Assurance Co., Limited | Mondays |
| Alston Soap and Candle Manufacturing Co., Ltd. | Post cheques |
| Althouse & Greiger | After 25th |
| Alvin Taylor Ltd. | Last week |
| Amalgamated Wire (Australia), Ltd. | 25th |
| Amor Ltd. | Any day |
| Anderson and Co., Ltd. | Every Tuesday, 10 to 1 |
| Anderson C. & Co., Ltd. | 15th and last day |
| Anderson & Frantzen | Any day |
| Anderson-Gross Co. | Last day |
| Andersson J. H. and Co. | End month |
| Andrew John and Co. | Last Wednesday (post) |
| Andrews Bros. Proprietary, Ltd. | 15th, after 2 |
| Andrews Bros. | Any day |
| Andrews and Manning | Any day |
| Andrews (Wm.) Printing Co., Ltd. | Last day (Cheques posted) |
| Andrews R. A. | 15th |
| Andronicus Bros. | 28th (Cheques posted) |
| Angus & Coote | 28th (Cheques posted) |
| Angus and Robertson, Ltd. | Last Thursday |
| Angus and Sons | 18th after 2 |
| Argyle Bond and Free Stores | Last Friday |
| Arkel and Douglas (Incorporated) | Any day |
| Armstrong, McDonald and Jaques, Ltd. | Last Friday afternoon |
| Arnold & Co., Pty., Ltd. | Last day, 3 to 5 |
| Arnold Edward and Co. | 15th & 21st (Cheques posted) |
| Arnold Frank, Ltd. | Any day |
| Arnold G. | 30th |
| Aronson and Co. Prop., Ltd. | Last Friday |
| Arthur and Co. (Export), Ltd. | Any day |
| Ashwin P. and Co. | 25th |
| Askins W. J. | Any day |
| Atoherley and Dawson | After 15th |
| Atkins W., Ltd. | Last Friday |
| Atlas Assurance Co., Ltd. | 25th |
| Atlas Confectionery Co. | 25th |
| Atkins, McQuitty, Ltd. | 1st |
| Austral Box and Timber Co., Ltd. | Last Thursday (post) |
| Austral Engineering Supply Co., Ltd. | Last day |

| | |
|---|---------------------------|
| Austral Hat, Cap and Knitting Factory, Ltd. | 15th |
| Austral Ventilating Co. | 27th |
| Australasian Bag & Paper Co. | Post |
| Australasian Films Ltd. | Mondays |
| Australasian Fur Co., Ltd. | 29th |
| Australasian Motor Cab Ltd. | Last day |
| Australasian Seale Co., Ltd. | 15th |
| Australasian Temperance & General Mutual Life Assurance Society, Ltd. | 15th |
| Australasian United S.N. Co., Ltd. | Every Wednesday |
| Australasian Sheep Dip Co., Ltd. | Any day |
| Australia Hotel Co., Ltd. | 3rd Friday, 10 to 5 |
| Australian Alliance Assurance Co. (Cheques posted) | 28th |
| Australian Boot Factory, Ltd. | 28th |
| AUSTRALIAN BREWERS' JOURNAL | |
| NAL. | Last Friday, after 3 |
| Australian Building Co., Ltd. | 1st Thursday |
| AUSTRALIAN CHRISTIAN WORLD | Last day (Post) |
| Australian Club | 3rd Friday |
| Australian Commercial Co., Ltd. | Any day |
| Australian Drug Co., Limited | 28th, 2 to 5 |
| Australian Estates and Mortgage Co., Ltd. | Any day |
| Australian General Electric Co. | Any day |
| Australian Gaslight Co. | Every Thursday, after 2 |
| Australian Glue and Gelatine Works, Ltd. | Last Friday |
| AUSTRALIAN HOME JOURNAL | |
| Co., Ltd. | 25th |
| Australian Jockey Club | Last Friday, 2 to 4 |
| Australian Manufacturing and Importing Co., Limited | 25th to 30th |
| Australian Mercantile, Land and Finance Co., Limited | Any day, 10 to 3 |
| Australian Metropolitan Life Assurance Co., Ltd. | Every Friday |
| Australian Mutual Fire Insurance Society, Ltd. | Tuesday afternoon |
| Australian Mutual Provident Society | Any day |
| Australian Paper Co., Ltd. | 15th and last day |
| Australian Roller Flour Mills | (Cheques posted) |
| Australian Steamships Ltd. | Third Thursday afternoon |
| Australian Tesselated Tile Co. Proprietary, Ltd. | Last Friday |
| Australian Tobacco Co., Ltd. | Cheques posted after 21st |
| Australian Wood Pipe Co., Ltd. (The) | Cheques posted |
| Australian Woollen Mills, Ltd. | 3rd Wednesday |
| Australution Straw Hat Factory, Ltd. | 15th |
| Auto Import Co., Ltd. | Last day |
| Ayers, and James Pty., Ltd. | Last Friday |
| B.B. Co. | 10th |
| Babcock & Wilcox, Ltd. | 3rd Wednesday |
| Bacchus Marsh Concentrated Milk Co., Ltd. | Last day |
| Backhouse J. W. | Any day |
| Badger Bros. | Any day |
| Bacon & Co., Ltd. | 25th |
| Balley and Lance | Any day |
| Baker Norman & Loughurst | Last Thursday |
| Baker W. T. & Co., Ltd. | 1st |
| Bakewell Bros. | Last Friday |
| Balchin W., Limited | Last Wednesday, after 3 |
| Baldick F. & Co. | 20th |
| Ball B. J. Ltd. | Last day |
| Ball and Welch Propy. Limited | Average due date |
| Battle Separator Co., Ltd. | Last Thursday |
| Ballarum and Co., Ltd. | Last day |
| Ballment Manufacturing Co. | (Cheques posted) |

| | |
|--|----------------------------|
| Balmain New Ferry Co., Ltd. | Last Thursday |
| Bardsley John and Co. | 20th, after 3 |
| Barley Mow Hotel | Last Wednesday |
| Barlow John and Co. | Last day |
| Barlow & Jones (Australia), Ltd. | 20th |
| Barnes Charles and Co., Ltd. | Last day, after 3 |
| Barnes James | Post cheques |
| Barnet Glass Rubber Co., Ltd. | 28th (post) |
| Barnett Leopold & Co., Ltd. | Last Friday, after 2 |
| Barroll Brothers | 30th |
| Barshy O. H. and Son | 20th |
| Barton Charles R. | Any day |
| Basche & Lowmy | 20th |
| Basham Arthur | Last Friday |
| Batchelor & Co. | 27th |
| Bateman's Hotel—J. Bateman | Last Thursday, after 3 |
| Batson and Co., Limited | Last Thursday morning |
| Batt, Reid and Purves, Ltd. | Last day |
| Bathinson Louis, Ltd. | Any day |
| Baxter & Chatfield | Last day |
| Beale & Co., Ltd. | Last day |
| Beard, Watson, Limited | 15th of month, 3 to 5 |
| Bent Schless & Felstead, Ltd. | 15th |
| Beatty, Richardson and Co. | Any day (post) |
| Beaumont W. N. and Co. | 20th, after 3 |
| Beharfield, Ltd. | 15th, after 2 |
| Bedgood & Co. Propy., Ltd. | 15th |
| Begg and Greig, Ltd. | Last Saturday |
| Belfast Linen Industries, Aberdeen Factory | 15th |
| Beifield J. B. | 15th |
| Bell's Asbestos Australian Agency, Ltd. | Cheques posted |
| Bell & Fraser, Ltd. | Last day |
| Bell James and Co. | Last Thursday, after 3 |
| Bell, Francis & Co., Ltd. | 28th, after 2 |
| Bellambi Coal Co., Limited | 3rd Friday, after 11 |
| Bennett and Barkell Ltd. | Last Friday, 3 to 5 |
| Bennett and Wood, Limited | 25th, after 3 |
| Bennett Christopher | 3rd Thursday, 3 to 5 |
| Berger, Lewis & Sons (Australia) Ltd. | 20th, after 3 |
| Bergl Australia, Limited | Last Friday, 3 to 5 |
| Bernard D. and Co. | Last day (cheques posted) |
| Berrima District Farm and Dairy Co., Ltd. | 20th |
| Berry Henry and Co., Propy. Ltd. | Last Tuesday |
| Berry N. C. & Co. | Last Thursday |
| Beynon & Edwards Propy. Ltd. | 20th |
| Bevan & Tweedie | Last day |
| Biddell Brothers, Ltd. | Last day (post) |
| Biff Manufacturing Co. | End of month |
| Bills Bros. | 15th, 3 to 5 |
| Bird H. S. and Co. | 1st Monday after 20th |
| Blrt and Co., Ltd. | Every Thursday, 3 to 5 |
| Biturino Lavers, Ltd. | Last Thursday, 3 to 5 |
| Blackwood James and Son, Ltd. | Last Friday, after 2 |
| Blaydes H. S. and Co. | Any day |
| Blackst A., Limited | Last Friday, 3 to 5 |
| Bloxham & Chambers | First week |
| Blyth David and Co. | 20th |
| Blyth & Platt (Australia) Ltd. | 20th (post) |
| Bocchi, Luigi and Co. | Last day |
| Bodalla Co., Ltd. | Any day |
| Bon Marche Drapery Co. | 15th |
| Bone W. H. and Co. | 24th |
| Bonner James, Ltd. | Last Friday, after 2 |
| Bonington and Co., Ltd. | Last Thursday, after 3 |
| Booth J. A. and Co. | Post cheques |
| Booth F. H. | Last Friday |
| Borsdorff and Co. | 15th, after 3 |
| Borthwick Propy. Ltd. | Last day |
| Bosch, Barthel and Co. | 28th |
| Bowden Bros. & Co., Ltd. | 3rd Thursday, after 3 |
| Bowens Limited | Last day (post) |
| Bowen Sam, Ltd. | 15th |
| Bowrey Bros. | Any day |
| Boyd and Haulon | 3rd Thursday (cheques p'd) |
| Boyd Shorthand (N.S.W.), Ltd. | 3rd Monday |
| Brady R. | Last day (cheques posted) |
| Braham David and Co. | 15th |
| Braham Eva | 12th |
| Brainwood W. H. | Last Thursday |
| Bramwell and Vincent | Any day |
| Brandon, Gordon & Co. | Last week |
| Brandt Bros., Ltd. | Last Wednesday, 3 to 5 |
| Brasch R. | 30th |
| Bray & Holliday | 28th |
| Brial Jean | Any day |
| Bridge John and Co., Ltd., Albertst | 15th |
| Bridges George | 15th and 30th |
| Brightwell H. | 18th |
| Briscoe and Co., Limited | Last Friday, 3 to 5 |
| Bristow C. | Any day |
| British Australian Machinery Co. | Last Friday, 3 to 5 |
| British Australia Timber Co., Ltd. | Any day |

| | |
|---|----------------------------------|
| British Australasian Tobacco Co. Propy., Ltd. | Fourth Thursday |
| British General Electric Co., Ltd. | 28th |
| British Imperial Oil Co., Ltd. | Any day after 2 |
| British Pianoforte Depot, Ltd. | Last Thursday, after 3 |
| Broad E. F., Ltd. | Last Friday, 3 to 5 |
| Broadbent and Parks Ltd. | Last Thursday |
| Brookhoff A. F. and Co. | Last Thursday |
| Brodzink A. M. Ltd. | Last Friday, after 11 |
| Bromwich J. J. | Any day |
| Brooks, McGlashan and McHarg Proprietary Ltd. | 15th |
| Brooks William & Co., Ltd. | 30th (cheques posted) |
| Broomfield John | Last day |
| Broughton Ernest C. V. | Last Wednesday |
| Brown & Brown | Any day |
| Brown and Co. | Every 3rd Friday, 3.30 to 5 |
| Brown David and Co. | Thursdays |
| Brown and Bureau, Ltd. | Last Friday |
| Brown and Hellicar, Ltd. | Last Friday, 3 to 5 |
| Brown and Polson, Ltd. | Last Friday afternoon |
| Brown's Wharf, Ltd. | 25th |
| Bruce W. H. | 15th |
| Brunton and Company | Last Friday |
| Brush John, Proprietary | Last Friday, 11 to 5 |
| Brunton & Wheeler | Any day |
| Bryant and Hayes | 20th, after 3 |
| Bryce Robert & Co. Propy., Ltd. | Last day, after 3 |
| Bryden, Brown & Co. | Last day |
| Buchanan's Silk Shop, Ltd. | 15th |
| Buckingham J. E. and Son | Last day |
| Buckingham William | 15th |
| Buckland Brothers | 28th |
| Buokle F. and Sons, Ltd. | Last Wednesday |
| Budge James | Last Monday, after 3 |
| Bull Henry and Co., Limited | 15th (posted) |
| Bull J. A. and Co., Ltd. | 25th, 2.30 to 4.30 |
| BULLKIN Newspaper Co., Ltd. | Last Tuesday after 3 |
| Bullivant's Australian Company, Limited | Any day (post cheques) |
| Burgen and Ball, Ltd. | Last Thursday, after 2 |
| Burgen Sheep Shearing Machine Co. | Last Thursday, after 2 |
| Burke Edward and John, Ltd. | 3rd Friday |
| Burnet A. H. and Co., Ltd. | 29th, after 3 |
| Burnip and Co. | Any day |
| Burns, Philip and Company, Ltd. | 4th Thursday, 11 to 1 and 3 to 5 |
| Burns S. A. and Co. | Last Thursday, after 11 |
| Burroughs Wellcome and Co. | Last Thursday, 10 to 1 |
| Burrows J. T. | 30th |
| Bush W. J. and Co., Limited | Last Thursday, 2 to 4 |
| Bushell's | Last Thursday (post) |
| Bussell H. L. & Co. | 25th |
| Butler Edward and Sons, Ltd. | Last Wednesday (ch. posted) |
| Butler J. H., Propy. & Co. Ltd. | Last Friday |
| Butler & Wilkinson | Last day, after 3 p.m. |
| Buzacott and Co., Ltd. | Last Thursday, after 2 |
| Byrnes B., Ltd. | Last Friday, 2 to 5 |
| Cadbury Brothers, Ltd. | 3rd Thursday, 2 to 5 |
| Cafe Francaise et Restaurant | Any day |
| Cains N. Constal Co-op. S.S. Co., Ltd. | 20th |
| Olins W. G., Ltd. | 25th |
| Caird, Maxwell and Co. | Any day |
| Caldwell's Wines Ltd. | 30th |
| Caledonian Collieries, Ltd. | 3rd Thursday |
| Callaghan & Son | 12th (Cheques posted) |
| Callose B. and Sons, Ltd. | 28th |
| Cameron & McPadyen | 20th, after 3 p.m. |
| Cameron R. W. and Co. | Any day |
| Cameron and Sutherland | Last day |
| Cameron W. M. and Co. | Last Wednesday, 3 to 5 |
| Campbell J. A. and Co. | Last Thursday |
| Campbell John & Co. | Last Thursday |
| Campbell and Kinsella | Last Thursday |
| Campbell W. W. & Co., Ltd. | Last day, 3 to 5 |
| Cantor R. Maurice | 30th |
| Carcase Butchers' Association | Last Friday (post) |
| Carey H. W. and Co. | Last Friday |
| Carlos Ltd. | Last Friday |
| Carmichael & Co., Ltd. | Any day |
| Carnegie and Sons | Last Friday |
| Carter Alfred and Co. | Last day, 4 to 5 |
| Carter & Co. | Last day |
| Carter Paint Co., Ltd. | Cheques posted |
| Carter's Printing Works | Cheques posted |
| Castellana Wine Co., Ltd. | Last Wednesday |
| CATHOLIC PRESS Newspaper Co., Ltd. | Last Friday, 3 to 5 |
| Caulliez Henry | Any day |
| Cawsey John & Co. | Last Thursday |
| Caxton Printing Works | Last day, 3 to 5 |
| Central Mining and Tramway Appliances Proprietary, Ltd. | Last Thursday |

| | | | |
|--|--|--|---------------------------------------|
| Chamberlains, Ltd. | 20th | Corrigan B. M. and Co. | Last Saturday |
| Chandler Albert | Last Friday | Cornish Charles | Last Friday |
| Chapman & Co., Ltd. | Last day | Cortese P. | Last Thursday |
| Chapman Edward and Co. | Last Wednesday | Cosmos Apothecaries Co. | Last Thursday |
| Chapman and Hazelwood | 20th | Costlow and Co. | Any day |
| Cherry and Sons Propy, Ltd. | End of month (ch. posted) | Country Producers Selling Co., Ltd. | Last Tuesday, after 4 |
| Cheetham and Sons | Last day | Coupland & Waddell | Any day |
| Chilman (Australasia) Ltd. | Last Friday afternoon | COURTIER AUSTRALIEN Co., Ltd. | 2nd Saturday, 10.30 to 2 |
| Chisholm H. and Co. | Last Friday, after 3 | Cowan Alex. and Sons, Ltd. | End of month (cheques posted) |
| Chorley W. and Co. | 15th | Cowles & Dunn | Last Thursday afternoon |
| Chown Bros. and Mulholland, Ltd. | Last Thursday, after 3 | Cowlishaw Brothers | Any day |
| Christie W. | Any day | Cowlishaw Bros. (Pyrmont) | Any day, 10 to 11 |
| Chubb's Australian Co., Ltd. | 3rd Thursday | Cox and Maller | 20th |
| Chung (D. & F. H.) Co. | 15th | Crabbe J. W. and Sons | End of month |
| Circular Quay Bonded Stores | Any day | Cradock George & Co., Ltd. | Last Thursday |
| City Manufacturing Co., Ltd. | Last day | Craig and Aitken | Last Tuesday, 3 |
| City Mutual Fire Insce. Co., Ltd. | Post cheques | Craig and Arnold | Any day |
| Civil Service Co-operative Society of New South Wales, Limited | 3rd and 4th Thursdays (all cheques posted) | Cramsie & Lethbridge, Ltd. | 15th |
| City Tattersall's Club | 4th Thursday, 3 to 5 | Crane G. E. and Sons, Ltd. | Last Friday, 10 to 5 |
| Civic Club, Ltd. | Last Friday | Craven Thomas W. | Any day |
| Clapham and Co. | 15th | Creak and Ford | 28th |
| Clark Marcus and Co., Ltd. | Warehouses, 15th; general accounts, 20th | Creighton and Sanders | Any day |
| Clark Robt. Ingham and Co. (Australasia), Ltd. | Cheques posted | Cremo Coffee Co. | Cheques posted |
| Clark P. | Cheques posted | Crescent Manufacturing Co. | 15th |
| Clarkson Charles and Co. | Cheques posted | Crespin G. G. and Son | Last Friday |
| Clariton, Hodgson & Co., Ltd. | Last Friday, after 3 | Cridland Frank and Co. | Post cheques |
| Clerke F. & Co. | Any day | Crisp Brothers | Any day |
| Clifford Love and Co., Ltd. | Last day | Crocker and Barrett | 26th, after 3 |
| Clifton Small Goods, Ltd. | Last Saturday | Crocker and Chapman | Last day |
| Close John | Last day | Cromar M. and Co. | Last Thursday |
| Cline Bros. | Last Thursday, 3 to 5 | Crompton and Co., Ltd. | 25th, after 11 |
| Clutterbuck Bros., Ltd. | After 20th | Cronulla Hotel Co. | Last Friday |
| Clyde Engineering Co., Ltd. (City Office) | Last Thursday (post ch.) | Cropley's Ltd. | Last Thursday (Cheques posted) |
| Clyde Sawmilling and Shipping Co., Ltd. | Last day | Crosby William and Co. | 4th Friday, 3 to 5 |
| Clyde Engineering Co., Ltd. | Last Thursday (ch. posted) | Cross G. T., Ltd. | Last Friday |
| Coady J. | Last Thursday | Crounce J. & Co. | Last day |
| Coal Cliff Collieries, Ltd. | 28th | Crowley C. & Sons | Any day |
| Coastal Farmers' Co-operative Society, Ltd. | 20th, after 3 | Crown Studios | 25th, 2 to 5 |
| Coath W. J. | 15th | Cuhl G. and Son | Cheques posted |
| Cochrane and Co. | Last Thursday | Culinary Manufacturing Co., Ltd. | Last day |
| Cocks Arthur and Co., Ltd. | 20th | Cullen Bullen Lime and Cement Co. | Last Friday, after 3 |
| Colman Harry J. | Any day | Culliford C. D. | Cheques posted |
| Cohen David and Co. | Thursdays, after 15th. 10 to 12 | Culver Edward | Last day |
| Cohen L. and Co. | 15th | Cunningham James | Any day |
| Cohen and Sons, Ltd. | 15th | Cunningham P. & Co., Ltd. | Cheques posted |
| Cole Bros. and Co. | Last days | Currier, Adet and Co. | 21st |
| Cole E. W. | 25th | Curry Bros. | Last Friday, after 3 (Cheques posted) |
| Collier & Sons, Ltd. | 15th | Curtis and Curtis, Ltd. | 20th |
| Collier & Sons | 15th, 3 to 4 | Curtis C. P. and Co. | Any day |
| Collins Bros. and Co., Ltd. | 20th | Curtis T. Ltd. | 15th |
| Colonial Mutual Life Assurance Society, Ltd. | Every Friday | Cush H. H. & Co. | Cheques posted |
| Colonial Paper Co., Ltd. | Cheques posted | Dadson A. J. and Co. | 28th, 3 to 5 |
| Colonial Rubber Co. Ltd. | 20th, after 3 | DAILY COMMERCIAL NEWS AND SHIPPING LIST | Last week |
| Colonial Sugar Refining Co., Ltd. | Every Saturday, 10 to 12 | DAILY TELEGRAPH Newspaper Co., Ltd. | 2nd Friday, after 2 |
| Commercial Building and Investment Co., Ltd. | Any day | Dairy Farmers Co-operative Milk Co., Ltd. | 24th |
| Commercial Travellers' Association of N.S.W. | 19th, after 2 | Dalgaty and Co., Limited | Tuesday and Friday, 11 to 1 |
| Commonwealth Electrical Construction and Supply Co. | 1st | Dalgaty and Co., Limited, Motor Garage | 20th |
| Commonwealth Handkerchief Co. | 25th | Dalton Brothers of Sydney, Ltd. | 3rd Thursday, after 12 |
| Commonwealth Portland Cement Co., Ltd. | 25th | Dalton Bros., Ltd. (Day st) | Last Thursday, 3 to 5 |
| Compagnie des Messageries Maritimes | Tuesdays | Dance J. B. | 15th |
| Comstock W. H. Co., Ltd. | Any day after 20th | Dangar Francis and Co. | Any day |
| Connell John and Co. Proprietary, Ltd. | 4th Friday, after 3 | Dangar, Gedge & Co. | 20th |
| Connibere, Grieve and Connibere | 15th | Danks John and Son, Proprietary, Limited | Last Thursday (ch. posted) |
| Cook Alexander & Sons Ltd. | Last day | D'Arcy C. and Co. | 4th Thursday, 10 to 1 |
| Cook Confectionery Co. | 25th | Dare Henry A. | Last day |
| Cook Thomas & Son | Last Thursday | Darling Harbour Free Stores, Ltd. | After 20th |
| Cook W. S. and Son, Ltd. | 15th (cheques posted) | Darling Island Stevedoring and Lighterage Co. Ltd. | Last Thursday |
| Cooke John and Co. (Proprietary) Ltd. | 25th | Daruley A. E. and Co. | 28th |
| Cooke Wm. and Co. (Australia) Ltd. | Last Friday, after 3 | Davenport Bros. | Last Thursday |
| Cooper Bros. and Sons, Ltd. | 25th | Davey Edwin and Sons | Any day, after 20th |
| Cooper Engineering Co. | 20th | Davidson Bros. | Last Thursday |
| Cooper, Nathan and Co. | Last Thursday, after 11 | Davidson and Co., Ltd. | 30th |
| Cooper (William) and Nephews | Cheques posted | Davidson and Norton | 15th |
| Cooper H. R. | 20th | Davidson W. A. and Co. | First day |
| Co-operative Coupon Co., Ltd. | 4th Friday, after 3 | Davies and Fehon, Ltd. | Last Thursday, after 3 |
| Co-operative Carrying Co. | Any day | Davies and Felton Motors Ltd. | Last Thursday, after 3 |
| Co-operative Wool and Produce Co., Ltd. | Any day, after 15th | Davies, Shephard and Co. | Last Friday |
| Cornish and Co. | 20th | Davis Bros. and Burgess, Ltd. | Last day (post) |
| | | Davis C. and Co. | 15th |
| | | Davis D. and Co., Ltd. | Any day |
| | | Davis (Thomas) Sheedy & Co. | Any day |
| | | Davis D. E. | Last Friday |
| | | Davis Joe | 3rd Thursday |
| | | Davis T. C. | Last day |
| | | Dawbarn E. A. and Co. | Last day |
| | | Dawson Bros., Ltd. | 15th |
| | | Dawson H. and Co. | Any day |
| | | Day, Son and Harris | 2nd last day |

| | | | |
|---|-----------------------------|---|--------------------------------------|
| Dayton Moneyweight Scale Co. Ltd. | 15th, afternoon | Empire Hotel | 27th |
| Deacon and Co. | Any day | Empire Tailoring & Manufac. Co. | 15th |
| Dean, Valentine and Co. | End month | Empire Works Co. | 1st |
| Dean John A. | 15th | English and Co. | 15th |
| Deane W. J. and Son | Last day | Enever and Appleton | 20th, 10 to 5 |
| Denton and Spencer | Last day | Epworth Printing and Publishing House | 20th |
| Debenhams (Australia) Proprietary, Ltd. | 15th (post) | Erby George T. | 15th |
| Delaney & Co. | 28th | Erhard, Hermann and Co. | Last Friday, after 3 |
| Dempster J. M., Ltd. | Last day (post) | Esdaile E. W. | Last Friday |
| Denham Brothers | Last Thursday | Etzell Percy and Co. | Any day |
| Denham Wilson and Co. | Any day | Evans John and Son Printing Co. | End of month |
| Dennett J. A. and Co. | Any day | EVENING NEWS | 3rd Thursday, 8 to 5 |
| Dent and Perry | 20th, 3.30 to 6 | Evers and Cohen | 15th |
| Denver Chemical Mfg. Co. | Any day | Ewington E. R. | Any day |
| Denyer Bros. | Last Wednesday | Excelsior Knitting Co. | 1st week |
| Detmold William, Ltd. | Last day (post) | Excelsior Macaroni Co., Ltd. | 29th |
| Deuchar W. G. | Any day | Excelsior Supply Co., Ltd. | 10th (post) |
| Devenish J. | Cheques posted | Fairfax John and Sons, Ltd. | Last Wednesday, 3 to 5 |
| Dew and Co. | 15th | Fairfax and Roberts, Ltd. | Last Wednesday, 3 to 5 |
| Dewar John and Sons, Ltd. | 3rd Friday, after 3 | Fairplay Newspaper Co., Ltd. | Last Thursday |
| Dewez T. & Co., Pty., Ltd. | Any day (post) | Falk J. I. and Co., Ltd. | Any day |
| Dewhurst and Halloran, Ltd. | Last Friday, after 3 | Falk C. | Last day, after 2 p.m. |
| Dey Robert Son and Co. | Last day (post) | Falk Studios | Any day, post cheques |
| Diamanti L. | Last week | Falcon J. T. | 27th |
| Dickin Francis | Last day | Farleigh E. M., Ltd. | Last Thursday, after 3 |
| Dickinson John and Co. (A. and A. Branch Ltd.) | Last day (cheques posted) | Farleigh, Nettheim and Co. | Last Thursday |
| Dimond R. B. and Co. | Any day | Farmer and Co., Ltd. | 15th |
| Dingle and Co., Ltd. | Last Friday, 3 to 5 | Farmers' & Dairymen's Milk Co., Ltd. | 20th |
| Direct Agencies | 15th | Farmer & Grazer Newspaper | Any day |
| Distiller's Co., Ltd. of Edinburgh | Last Friday | Farmers & Settlers' Newspaper, Ltd. | Cheques posted |
| Diston Henry and Sons (Australasia) Ltd. | 25th | Farnsworth and Co. | Last Thursday |
| Dixon Thomas | Last Saturday | Farrell D. S., Ltd. | 27th |
| Dobeyde Nursery Co. | 2nd Wednesday | Fassett and Johnson Ltd. | Last Friday |
| Dobson, Franks, Ltd. | Last Friday | Faulding F. H. and Co. | Post cheques |
| Docker William, Ltd. (The London "Sun" Brand Varnishes) | (Cheques posted) | Faulkner E. R. and Co. | Any day |
| Docker William | Cheques posted | Fay Edward, Ltd. | 15th and 30th |
| Dodge, L. W. and Co. | Last Thursday | Federal Electrical & Engineering Works | Last day (post) |
| Domillon Costume Co., Ltd. | 25th | Federal Flour Mill | About 20th |
| Donnelly Edgar Co. | Any day | Federal Hat and Cap Mills | Last day |
| Douglas D. & Co. | Last day | Federal Pastoral Sheep Shearing Co., Ltd. | Last Thursday, after 3 |
| Douglass W. C. Ltd. | Last Monday, 3 to 5 | Feldheim, Gotthelf Ltd. | Last Thursday, after 3 |
| Douglas W. J. and Sons | 15th | Fell John and Co. | Last day (post) |
| Drayson Motor Co. | Any day | Felsted Theo & Good | 15th |
| Drew Brothers | 15th (post) | Ferguson Allan and Co. | Last Friday |
| Drew, Brown and Drew | Last Thursday | Ferris John | Any day |
| Dreyfus L. & Co. | Any day | Ferrier and Dickinson | 27th |
| Ducasse and Co. | Any day | Fesq and Co., Ltd. | Last Thursday, 3 to 5 |
| Dudley J. T. | 30th, 3 to 4 | Field Thomas A. | Any day |
| Duff Hugh and Co. | Any day | Fieldgate W. | Last day |
| Duff John F. (successors) | Last day, (by cheque) | Fielding J. & Co., Ltd. | Last day |
| Duguid and Co. | Any day | Fhigan and Sons Ltd. | 15th |
| Dunlop Rubber Co. of Australasia, Ltd. | Last Thursday, after 3 | Firth P. J., Ltd. | All cheques posted on before the 8th |
| Dunn H. T. and Co. | Last Wednesday | Fisher and Co. | Last Friday, after 3 |
| Dupain Institute | Last day | Fisher and Lingham | 15th (post) |
| Durche and Co. | 2nd | Fitzgerald, Stokes and Co. | End month |
| Durno, Ltd. | 15th | Flavelle Bros., Ltd. | Cheques posted 1st |
| Dural and Co. | Last Thursday (post) | Flamington Brick, Tile & Pottery Propy. Co., Ltd. | Last Friday |
| Dynon John and Sons, Ltd. | 20th, after 3 | Fletcher, Fletcher and Co., Ltd. | Last Wednesday |
| Dymock William, Book Arcade | Last Thursday, 3 to 5 | Fletcher George and Son | 15th |
| Dyson Francis and Co. | 20th | Fletcher Joseph & Sons | Any day |
| Eagle Carbonating Co. | Last Friday | Flood and Co., Ltd. | Any Friday |
| Eagle and Globe Co., Ltd. | 25th | Foell Charles | Last Thursday |
| Earp Bros. and Co., Ltd. | Last day | Foggitt, Jones and Co., Ltd. | Last Thursday, after 3 |
| Eastern Extension Australasia and China Telegraph Co., Ltd. | 10th | Foley Bros., Ltd. | Last Thursday, after 3 |
| Eastway Brothers | Last Friday (post) | Foley O. W. and Co. | Third Monday |
| Easy William and Co. | 25th (post cheques) | Foley J. and Co. | Last Thursday |
| Eaton J. W., Ltd. | Last Thursday (post) | Forbes Robert and Co. | Last day |
| Eaton John | Any day | Forbes Hotel | Last Thursday |
| Eckersley and Sons | Cheques posted | Forl, Adams and Co. | Any day |
| Eclipse Printing Co., Ltd. | End month | Ford, Sherington, Ltd. | Any day |
| "Eden" Photo Studios | Any day | Formby and Co. | Last Thursday |
| Edison Swan Electric Co., Ltd. | 3rd Wednesday, after 3 | Forssberg C. J. E. | 15th & Last Friday |
| Edman Thomas and Ross | 15th | Forster S. and Sons | 15th |
| Edmondson John and Co. | 15th, and last day | Forsyth A. and Co., Limited | 23rd |
| Edwards and Co., Ltd. (Clarence st) | Last Friday, after 3 | Forsyth, Pizzey and Gates, Ltd. | 30th, 3 to 5 |
| Edwards, Dunlop and Co. Limited | Last Saturday (cheques p'd) | Forsyth A. and W. | 23rd |
| Edwards F. A. and Co. | Last Friday | Poster, McClellan Co. | 15th |
| Elmerson Bros. | End month | Poster and Sons | Last Thursday, after 3 |
| Eldridge W. C. & Co. | Last day | Fotheringham and Merrett | 15th |
| Electric Construction Co., of Australia | Last Thursday | Fowler R. | End month |
| Electrolytic Refining and Smelting Co. of Australasia Ltd. | Any day | Fowler John & Co. (Australia) Ltd. | Last day |
| Elliott James & Co., Ltd. | 20th | Fox Bros., Ltd. | Any day (cheques posted) |
| Elliott Thomas & Co., Ltd. | 1st Wednesday | Fox and Lawson | Last Friday, after 2 |
| Elliott Brothers, Ltd. | 25th, 2 to 5 | Foy's Mark, Ltd. | 15th |
| Elliott J. A. & Co. | Any day | Frankish J. H. | 21st, after 3 |
| Elliott Maclean & Co. | 1st Wed. after 15th | Franks Harry | Any day |
| Ellis A. and E. Ltd. | Last day (post) | Fraser Film Release & Photographic Co., Ltd. | Every Friday |
| Elvy & Co. | Any Friday | Fraser and Hughes | 15th |
| Embleton Ltd. | End month | Fraser, Ramsay Propy., Ltd. | 25th, after 3 |

ANTHONY HORDERNS' FOR PAINTS AND WALLPAPERS.

2132

FIRMS WITH FIXED PAY DAYS.

| | | | |
|---|--|---|----------------------------|
| Fraser, Uther & Co., Ltd. | Cheques posted | Grimley Ltd. | 20th, 2 to 5 |
| Fraser & Willsford | Last Friday | Grosvenor Hotel Co., Ltd. | 3rd Thursday afternoon |
| Fraser Angus | Last Friday | Groth H. H. and Co. | Last Wednesday, after 3 |
| Fraser F. W. | Any day | Grout and Co. | End of month |
| Fraser & Best, Ltd. | Last Friday, after 3 | Groves and Co. | 15th |
| Freebairn and Co. | 15th | Grubb W. S. and Co. | Last day |
| FREEMAN'S JOURNAL | Last Friday, after 2.30 | Gunnerson, Crockett Ltd. | Any day |
| Freeman S. and Sons, Ltd. | Last day | Guthridge N., Ltd. | Post |
| Friend W. S. and Co., Ltd. | Last Thursday, 10 to 1 | Guyatt and Co. | 15th (post cheques) |
| Frossard, Levio. and Co. | Cheques posted | Habberfield Proprietary, Ltd. | 21st (post) |
| Fry J. S. and Sons, Ltd. | 4th Friday, 3 to 5 | Haage H. and Co. | 15th |
| Fuerth and Nall, Ltd. | Last day (cheques posted) | Haage Hermann | After 15th |
| Fulford O. E. (Australasia), Ltd. | Last Friday, after 3 | Hagen Fred., Ltd. | 15th |
| Fuller Carrying Co., Ltd. | Last Thursday, after 3 | Hagon, Blackburn and Co. | End month |
| Fyvie and Stewart | 20th (post cheques) | Hagon R. O. | 15th |
| Galbraith W. S. and Co. | Last Thursday | Hain and Sebright | Last Thursday, after 3 |
| Galwey & Co. | Cheques posted | Haining and Son | Any day |
| Gardiner W. and Co., Ltd. | 28th (post) | Hale Samuel J. & Co., Ltd. | 15th and last day, after 3 |
| Gardiner Joe, Ltd. | 27th | Hales, Ltd. | Last day (post) |
| Gardner, Waern & Co. | Last day | Hall Bros., Ltd. | 20th |
| Garratt's, Ltd. | Last day, after 3 | Hall and Co. | Last day (cheques posted) |
| Garrick and Co. | Last Saturday | Hall H. & Co. | 15th |
| Gateshead Oil Co. | Last day | Halliday Brothers | After 20th |
| Genks, Benson & Co., Ltd. | 25th | Halloran Henry F. & Co. | Cheques posted |
| General Electric Co., Ltd. | (England) | Halle H. H. and Co. | Last day, after 3 |
| General Motors Export Co. | Cheques posted on 20th | Hanson & Fullock | Last Friday |
| Ghest Captain R. O. | 1st, 2 to 5 | Handley & Lewis | 27th, after 2 |
| Gibb and Beaman, Ltd. | 28th | Hannam's, Ltd. | Last Wednesday, after 2 |
| Gibbs, Bright and Co. | Shipping accounts, every Monday, 10 to 1 | Hanson and Fuller | Last day |
| | General accounts, every Friday, 10 to 1 | Harbottle, Akop & Co. | Last Thursday, after 12 |
| Gibbs, Cryer, and Co. | 25th and after | Hardie and Gorman Propy., Ltd. | Any day |
| Gibson, Battle and Co., Ltd. | 28th | Hardie James and Co. | Last Thursday, 3 to 5 |
| Gibson J. A. D. and Co. | Any day | Hardman Bros., Ltd. | Last Thursday (post) |
| Giebrist, Watt and Co. | Every Friday | Hardwick V. and A. | 15th |
| Giebrist, Watt and Sanderson, Ltd. | Any day | Hardy Bros. | End month (cheques posted) |
| Gilkes and Co. | Last day | Hardy Daniel and Sons, Ltd. | Last day (post) |
| Gillie Louis and Co. | Last Friday | Hardy Thomas and Sons, Ltd. | 20th |
| Gillies H. W. & Co. | Last day | Harland Wm. & Son | Post cheques |
| Gillespie Brothers and Co. | 20th, after 3 | Harper L. and Co. | Any day |
| Glebe Council | Every 2nd Friday, 2 p.m. | Harper Robert and Co. Proprietary, Limited | Last Friday, 3 to 5 |
| Glasby J. W. and Co. | 15th | Harries D. | 15th (posted) |
| Globe Carrying Co. | Last Monday, after 3 | Harrington's Ltd. | 29th, after 3 |
| Gloria Proprietary | End of month | Harrington W. A., Ltd. | Last Friday |
| Glynn E. M. | 15th, after 3 | Harris and Co. | Last day |
| Godwin G. W. | 3rd Tuesday | Harris R. A. & Co. | Last day |
| Gold M. E. Propy. | Last Thursday | Harrison and Atwood | Last Saturday |
| Golding M. | Last Friday | Harrison, Jones & Devlin, Ltd. | Any day |
| Goldsbrough, Mort and Co., Ltd. | Any day | Harrison's Ramsay Propy., Ltd. | 25th, after 3 |
| Goldstein and Co. | Last day | Hart, Hitchcock and Co. | After 25th |
| Gollin & Co. Propy., Ltd. | Last Thursday, 3 to 5 | Hartigan Printing Co. | Last day |
| Gommersen E. & Co. | 15th | Hartland and Hyde | Last day |
| Gommersen J. and Co. | Last week (cheques posted) | Hasel Arthur H. | 20th |
| Goodall T. M. and Co. | Last day | Hatte O. G. | 15th and after |
| Goodearls Limited | Last Friday, 3 to 5 | Hawken and Vance | 20th |
| Goodie and Smith, Ltd. | Cheques posted | Hay Robert | 30th |
| Goodwin J. C. & Co. | 3rd Friday | Haymarket Permanent Land, Building, and Investment Co., Limited | Any day |
| Goodyear Tyre and Rubber Co., of Australia Ltd. | Last Friday | Hayward's Ltd. | Last Friday |
| Gordon and Gotch (Sydney), Ltd. | General accounts, 3rd Thursday; newspaper advt. accounts, last day | Healing A. G. & Co., Pty. Ltd. | Last day |
| Gordon R. H. and Co., Ltd. | 15th (post cheques) | Healthies Manufacturing Co. | Cheques posted |
| Gordon S. and Sons | 15th | Hean George W. | 25th |
| Gourock Ropework Export Co., Ltd. | 15th | Heath and Son | 1st of month |
| Gowing Brothers | Warehouse 15th, others 29th | Heath's (J. N. Miller, Prop.) | 28th |
| Gows Pure Fruit Syrup Co. | 30th | Heaton Bros. | 26th (post) |
| Grace Bros., Ltd. | 15th and 30th | Heine John and Son, Ltd. | Post |
| Grafton Wharves and Warehouses | Any day | Heiron and Smith Ltd. | 26th |
| Graham H. M. | Any day | Henderson's Sweets, Ltd. | After 25th |
| Grand Central Coffee Palace Co. Limited | 3rd Thursday | Henderson R. C., Ltd. | 30th |
| Grant and Gocks, Ltd. | Any day | Henderson T. W. Ltd. | 28th, afternoon |
| Grant, Barnett, and Co., Ltd. | 15th | Henderson James | 15th (cheques posted) |
| Grant W. D. & Son | Last day | Henley's W. T. Telegraph Works Co. Ltd. | Last Friday |
| Graves Warden Harry, Ltd. | 15th | Henriques F. A., Ltd. | Last day, 3 to 5 |
| Gray Arthur and Co. | Last Wednesday | Henry Ivan | Last Friday |
| Gray Bros., Ltd. | 28th, after 3 | Her Majesty's Theatre | Every Monday, 3 to 4 |
| Gray John W. & Co. | 20th, after 3 p.m. | Herbert H. J. & Co. | Any day |
| Green T. and Co., Ltd. | Last Friday | Hess J. and Co. | Last day, after 3 |
| Greenwood and Son | Last Thursday, after 3 | Hetton Coal Co., Limited | Any day |
| Gregory H. P. and Co. | Last Friday | Hickey W. J. and Sons | 15th |
| Gregory Albert | Last day | Higgs R. F. and Co. | Last Friday |
| Greig Bros. Propy., Ltd. | Last day | Hildamere Nursery Co. | Any day |
| Graham Hotel | Last Thursday | Hill, Clark & Co. Ltd. | After 25th |
| Greville's Telegram Co. | Any day | Hill and Magill, Ltd. | Last Friday, after 3 |
| Grice and Onions | 15th | Hill W. H., Ltd. | (Cheques posted) |
| Grice B. J. and Co. | Last Friday | Hillier Harry | Last Thursday |
| Griffith and Hassel | 3rd Thursday afternoon | Hinchcliff, Holt and Co. | Any day |
| Griffith Ltd. | Last day (post) | Hinds H. H., Ltd. | Last Friday, 10 to 3 |
| Griffiths Bros. Proprietary, Ltd. | 2nd Thursday | Hines Bros. | 15th |
| | | Hipsley and Waddell, Ltd. | Last Thursday, after 3 |
| | | Hird George and Co. | 15th |
| | | Hodge and Zlotkowski | Last Fri. (cheques posted) |
| | | Hoffnung S. and Co., Ltd. | Last Thursday, 4 p.m. |
| | | Hogg Bros. | Any day |
| | | Hogg, Robinson & Co. Proprietary, Limited | Last Saturday, 10 to 12 |

WOOD, COFFILL & COMPANY LTD. LIVERY DEPT., 472-84 HARRIS ST. 'PHONE M1848

ANTHONY HORDERNS—RELIABLE TRADERS FOR TOWN OR COUNTRY.

2133

FIRMS WITH FIXED PAY DAYS.

| | | | |
|--|--------------------------|--|----------------------------------|
| Holdship Timber Co., Ltd. | Last day (post) | Jordan H. S. | 28th, afternoon |
| Holdsword, Macpherson & Co. | Last Friday | Jerrins O. | Last day (post cheques) |
| Hollander and Govett, Ltd. | 25th, after 3 | John Otto Ltd. | 27th |
| Holly & Co. | Last day | Johnson Bros. and Co. | Post cheques |
| Holle J. F. and Co., Limited | Any day (cheques posted) | Johnson's Ltd. | 15th |
| Hollingdale and Kessell | Post cheques | Johnson R., Clapham & Morris, Ltd. | Last Friday after 3 |
| Holloway & Grant | Last Saturday | Johnson and Sons | Last Thursday, after 3 |
| Holmes and Sons | 15th | Johnson Morley, Ltd. | Last day |
| Holtermann H. A. | Last day (post) | Johnson and Vicars | Any day |
| Home Knitting Association, Ltd. | Any day | Johnston J. Barre & Co. (Agency), Ltd. | Third Friday |
| Hopkins and Lipscombe | 15th | Johnston J. W. and Co. | 20th |
| Hood Bros., Ltd. | 28th, after 3 | Johnston Thomas & Son | Last of month |
| Hooker, Chapman and Co. | Last day, after 3 | Jones Bros. | Last Friday |
| Hooper and Harrison | 15th | Jones & Buzacott | Last day |
| Horden Anthony and Sons, Ltd. | 15th (post cheques) | Jones David, Ltd. | 12th, 10 to 5 |
| Palace Emporium | 15th (post cheques) | Jones E. & Son | Any day |
| Horden Bros. | Last Thursday | Jones E. O. and Co. | Last Monday, 12 to 5 |
| Horlock's Malted Milk Co. | Any day | Jones Evan | Last day |
| Hormann and Wormald | Any day | Jones H. and Co., Ltd., Darlington | 3rd Thursday, 3 to 5 |
| Hornaby R. and Sons, Ltd. | Last day, after 3 | Jones J. & Co., Ltd. | 20th |
| Horton and Co. | Last Friday, after 3 | Jones J. R. & Co. | 15th and 30th |
| Horton's, Newtown | 15th | Jones M. & Co. | End of month |
| Hosking & Co. Ltd. | 30th | Jones T. and Co. | Any day |
| Hosking F. | 7th | Joplin Manufacturing Co., Ltd. | Last day (post) |
| Hoskins G. and O., Ltd. (Lithgow Branch), City office, Equitable building, George at | 4th Thursday, 2 to 5 | Jordan & Rogers | Last Friday, afternoon |
| Hoskins G. and O., Ltd. | 4th Thursday, 2 to 5 | Jorgensen and Co. Ltd. | 25th |
| Hoskins W. and Son | 25th and after (post) | Joyce Brothers, Ltd. | Last Friday (post) |
| Hotel Arcadia, Ltd. | Last day, after 3 | Joynton Smith Management Trust | Last day, after 3 |
| Hotel Australia | 3rd Friday | Jukes E. B. | 15th |
| Hotel Grand Central, Ltd. | Any day | Juliff J. and Son, Ltd. | 20th (post) |
| Hotel Grahame | 20th | Julius & Poole | Last day |
| Hotel Metropole | 4th Friday | Kanematsu F. | Any day |
| Hotel Victoria | 16th | Keep John and Sons, Limited | Last Friday, 10 to 12 |
| Houlder Bros. and Co., Ltd. | Any day but Saturday | Kelly H. H., Ltd. | After 15th |
| Howard Smith Limited | 3rd Thursday | Kelly R. T. | 25th |
| Howarth Moffatt & Co. | Post cheques | Kemp & Steel | Any day |
| Howarth Trailing Co., Ltd. | Cheques posted | Kentley & Co. Propy., Ltd. | 27th, by cheque |
| Howat and McPhail | 15th | Kent Brewery | Last Thursday, after 3 |
| Howe and McGill Ltd. | Last Thursday | Kent, Brierley and Sully | 4th Thursday, 2 to 4 |
| Howes Frank and Co. | 15th | Kerr William | 15th |
| Howes and Howes | 15th | Kidd Frederick and Co., Ltd. | Any day |
| Howland John | Last day | Kilman Arthur | Any day |
| Huddart, Parker, Ltd. | After 25th | Kilner (Fred.), Ferns & Co. | Thursdays |
| Hudson's Eumenthol Chemical Co., Ltd. (Australasia) | 17th | Kilner's Ltd. | Last day (cheques posted) |
| Hudson George and Son, Ltd. | Last day | King G. and Co. | Every Saturday, 10 to 12 |
| Hughes and Co. | 15th | Kirby Mrs. P. & Son, Ltd. | Last Thursday |
| Hughes F. W., Ltd. | Any day | Kirkland John and Co. | Last Friday, after 3 |
| Humphrey's Ltd. | Last day | Kitchen and Son, Ltd. | Last Thursday, after 3 |
| Hunt Richard and Co. | 15th, afternoon | Kitchener, Ltd. | 15th |
| Hunter James and Sons, Ltd. | 25th (post cheques) | Kitching O. E. | 15th, 2 to 5 |
| Hunter John and Son, Limited | 21st | Kleemo P. and Co., Ltd. | Last Friday, 3 to 5 |
| Hurl James and Co., Ltd. | Last Friday, after 2 | Kodak, Australasia, Ltd. | Last Thursday (post) |
| Hurst J. and Co. | Last Thursday | Koerstz Christian | Last Thursday |
| Hutchinson and Co. Ltd. | Last Thursday, after 3 | Koko Maricopas Co., Ltd. | 28th |
| Hutton J. O., Proprietary, Ltd. | 20th | Kolbstron G., Ltd. | Last Friday |
| Huxtable A. | Any day | Komura T. and Co. | Last day, after 3 |
| Hyland David & Sons, Propy. Ltd. | Last week | Kopsch Charles, F. G. and Co. | Last Thursday |
| Iles & Pontey | Cheques posted | Kopsen W. and Co., Ltd. | Last Friday, 10 to 12 |
| Illawarra and South Coast S.N. Co., Ltd. | Last Wednesday | Kornblum and Co. | Last Friday, 3 to 5 |
| Imperial Hat Co. (The) | 15th | Kynoch Ltd. | Last day |
| Indiarubber, Gutta-percha and Telegraph Works Co., Ltd. | 3rd Thursday, after 3 | Laidley William and Co., Ltd. | 16th |
| Industrial Trust of Japan | Last Friday | Laird-Boyd Shorthand Schools | 3rd Monday |
| Inglall, Parsons, Clive & Co., Ltd. | 14th (Cheques posted) | Lake and Co. | Saturdays |
| Ingham A. C. & Co., Ltd. | Last day | Lake W. A. & Co. | 4th month |
| Inglis, Ltd. | Last Thursday, after 3 | Lakeman Thomas | Any Saturday |
| Inglis William and Son | Any day | Lamb R. S. and Co. | 20th |
| Inglis William | 20th | Lamson Patagon, Ltd. | Last Friday |
| Intercolonial Investment, Land and Building Co., Ltd. | 3rd Saturday, 10 to 12 | Lamson Store Service Co., Limited | 22nd |
| International Correspondence (Colonial) Schools, Ltd. | 20th | Land Newspaper Co., Ltd. | 20th |
| International Harvester of Australia, Propy., Ltd. | Last day | Laue and Peters | Last Friday |
| Invincible Colliery Co. Ltd. | 20th | Lang's Ltd. | Last day |
| Irons E. & C. | 15th | Langdon and Langdon | Last Thursday (post cheq's) |
| Isherwood & Bartlett Propy., Ltd. | 15th | Langham Hotel | 20th |
| Ivens and Ivens | Last day, after 3 | Langley Bros., Ltd. | 27th |
| Jackett P. P. and Son | Last day | Larabestier Bros. | Last Friday |
| Jackson's Ltd. | Last Friday | Larabestier J. W., Ltd. | Last day |
| Jackson and Macdonald | Last day | Larke, Hoskins and Co., Ltd. | Last Friday, after 3 p.m. |
| Jacobs N. and Co., Ltd. | 15th (post) | Larke W. and F., Ltd. | Last Friday |
| Jacobs A. S. | 15th and 31st month | Lasker and Lasker | 24th |
| Jacobs Nathan & Co. | 15th | Laskers Ltd. | Any day |
| Jacobson H. | 15th, after 3 | Lassetter F. and Co., Ltd. | (A to K, last Thursday, 12 to 4) |
| Jacobs, Ltd. | Last Thursday | Lauchlan M. H. and Co. | Last Friday, after 3 |
| Jaeger's (Dr.) Sanitary Woollen System Co., Ltd. | 15th | Law Book Co. of Australasia, Ltd. | 26th |
| James J. and Co. | 28th | Lawler J. T. and Co. | Last Thursday |
| Jarman Bros. | Last day | Lawler John & Son, Ltd. | Last Thursday |
| Jay's Trading Co. | 15th | Lawrence A. J. and Co., Ltd. | 25th (post) |
| Jean and Co. | 12th | Lawrence Alfred and Co. | Last Friday, after 3 |
| Jenkins and Smith | Last Friday | Lawrence and Hanson Electrical Co., Ltd. | Last Friday, after 3 |
| | | Lawrence Smith & Co. | Any day |
| | | Lawson A. A., Ltd. | Last day, after 3 |
| | | Lawson James | 15th |
| | | Lawson James R. | 22nd |

CONDUOT UPWARDS OF ONE-THIRD OF THE TOTAL INTERMENTS IN THE METROPOLITAN AREA

| | | | |
|--|-------------------------------------|--|-----------------------------|
| Lazarus, Rosenfeld and Co. | 30th, 2 to 5 | McKenzie H., Ltd. | Last day (posted) |
| Leach H. R. | 15th | McKenzie J. F. & Co. Propy., Ltd. | Saturdays |
| Leake & Co. | Last day | McKeown W., Ltd. | 20th |
| Lee Edward and Co. | 2nd last day (post) | Mackey J. & Co., Ltd. | Any day |
| Lee F. S. | Last day | Mackey John | 25th, after 3 |
| Leeds Joseph and Co. | Any day | McKittrick J. T., Ltd. | Last day |
| Lees Samuel B., Ltd. | 20th | McLachlan and Co. | 15th, after 12 |
| Leigh S. T. and Co., Ltd. | 28th, 3 to 5 | MacLachlan W. M. | 27th, 2 to 4 |
| Lenipriore O. T. & Co. | Last Friday, after 11 | McLennan Colin and Son | Last Thursday |
| Lenhard J. L. | Last Wednesday (post chqs.) | McLeod's Soap Co. Propy., Ltd. | Last day |
| Leplastrier Arthur and Co. | Last Thursday | MacLurean and Lane | Last day after 3 o'clock |
| Leslie D. L. and Co. | 15th | McMahon J. and Co. | After 12th |
| Lever Bros., Limited | 3rd Thurs. (cheques post.) | McMillan, Deery and Co., Ltd. | Last Thursday |
| Lever's Pacific Plantation | 3rd Thurs. (cheques post.) | McMurtrie and Co., Ltd. | Last Thursday, 3 to 5 |
| Levy Bros. | 15th | MacNamara and Smith | 4th, afternoon |
| Lewis & Cull | 3rd Thursday | McPhail D. S. and Son, Ltd. | 15th |
| Lewis and Whitty | End of month | McPherson's Propy., Ltd. | Last Friday, after 2 |
| Lewis Nat. | 15th | McPherson Thomas and Son | Last Thursday (post) |
| Lewis William | Any day | McQuitty A. & Co. | Last day |
| Lind E. F. & Co. | 25th | McRae Co. | Any day |
| Lindeman Ltd. | Last Thursday, 11 to 4 | MacRobertson | 15th |
| Lindley Walker and Co. | 20th, after 3 | Madden and Hixson | Any day |
| Lindsay Brothers, Sydney, Ltd. | 15th | Maddison G. | Last Friday |
| Link Belt Co. | Last Friday | Madeley Tom S. and Sons, Ltd. | Last Thursday |
| Lipton Ltd. | 20th, 3 to 5 p.m. | Magee and Williams | 15th |
| Lister John P. | Any day | Magnire M. R. | 15th |
| Lithgow Coal Association | Every 2nd Wednesday | Maiden Brothers | Any day |
| Little Robert & Co. | 25th, after 3 | Mallard & Co., Ltd. | 23rd, after 2 |
| Little and Trevor | 25th (post) | Mallier and Quereau | Any day |
| Little W. A. | 22nd | Mallinwaring Bros., Ltd. | After 28th |
| Liverpool and London and Globe Insurance Co. | 2nd Tuesday | Major, Stevens and Conter, Ltd. | Last day, 3 to 5 |
| Liverpool Steam Brickworks Co., Ltd. | 1st, after 3 | Makin E. and Co. | Last Monday, after 2 |
| Livingstone & Basham | Last Thursday | Makower, McBeath and Co. Propy., Ltd. | 15th (post) |
| Lloyds Agents | Last Saturday, 10 to 12 | Mallett F. and Sons, Ltd. | Last day (cheques posted) |
| Lloyd & Co. | Last Wednesday | Mallett Francis | Last day |
| Lloyd George and Co. | Last Friday | "Malthoid" Roofing P. and B. Co. | Any day |
| Lockley Bros. | Any day | Mangrovia Belting Ltd. | Last Friday |
| Lockley Library (The) | End of month | Mannix John E. | Last day |
| Lodge Gilbert and Co. | Last Friday, 2 to 4 | Manok and Renkert, Ltd. | 15th |
| Loewenthal's | 15th (post) | Manson House Hotel | 20th |
| London Assurance Corporation | Last of month | Mappin Brothers | Any day |
| London and Lancashire Fire Insurance Co. | Any day | Marchant and Co., Ltd. (printers) | (post) |
| London Missionary Society | Any day | Marchant's, Ltd. | 21st |
| London Novelty Co. | Every Wed. (by cheque) | Markell Charles and Co. | Any day |
| London Tailoring Stores | 15th | Marks A. A. | 25th, 3 to 5 |
| Lonsdale and Bartholomew (Aust.) Ltd. | Any day | Markwald Son and Abel | Last Friday |
| Love J. R. and Co., Ltd. | Last Wednesday, 3 to 5 | Marr, Gordon and Sons, Ltd. | Last Wednesday (post) |
| Love John & Sons | Last Thursday, 2 to 4.30 | Marshall Bros. | Last day |
| Low's, Ltd. | 15th and last day | Marshall and Dempster | 3rd Thursday afternoon |
| Lubrano and Ferrari | Last Friday, after 3 | Martin Hall and Co., Ltd. | Any day |
| Ludgater H. R. | 15th | Martin James and Co. | Last Thursday |
| Ludowici J. C. and Son, Limited | Last Friday (cheq's posted) | Martin George | Any day |
| Luff E. and Co. | Cheques posted | Martin G. H. | Any day |
| Lukey and Nicklin, Ltd. | 15th, after 2 | Martin Telford S. | 28th |
| Lyon, Oottler and Co. | Any day | Martyn H. C. and Son | Last day |
| Lyon and Milling, Ltd. | Last day | Mason Brothers, Limited | Last Friday, 3 to 5 |
| Lysaght Brothers & Co., Ltd. | 1st day of month | Massey-Harris Co., Ltd. (Broadway) | 1st Thursday afternoon |
| Lysaght Galvanised Iron Proprietary, Ltd. | Last Monday, 3 to 5 | Master Builders' Association of N.S.W. | Post (cheques) |
| Lysaght John, Ltd. | Last Monday, 3 to 5 | Matthews & Co. | Post cheques |
| Mass and Mass, Ltd. | Last day (post) | Mauri Brothers and Thomson Ltd. | Last Friday (cheq's posted) |
| McArthur Engineering Co. (Sydney) Ltd. | 31st | Maxwell O. F. (Hayes Bros.), Ltd. | 20th |
| McArthur Shipping and Agency Co., Ltd. | 25th (post) | Mayhew G. and Co. | 25th |
| McArthur W. and A., Ltd. | 15th, 3 to 5 | Meagher John and Co., Ltd. | Last day |
| McArthur W. Brush, Ltd. | Warehouses, 15th; general, Last day | Melbourne Steamship Co., Ltd. | 3rd Thursday |
| McCarron, Stewart and Co. | Last day | Meloy J., Ltd. | Last Wednesday (afternoon) |
| McCarthy J. and Co. | Cheques posted | Mercantile Mutual Insurance Co., Ltd. | Any day |
| McOatlie, Ltd. | 15th | Mercantile, Ltd. | Last day, after 3 |
| McCloy's, Ltd. | 15th | Mercants and Traders' Association, Ltd. | Cheques posted |
| McCormack, Lawrence & Cannell | 15th | Merriwa Contract Shearing Co. | Last day |
| McCorquodale Bros. | 20th | Messageries Maritimes | Tuesday |
| McDermott's Ltd. | Last Thursday, 3 to 5 | Messiter and Ferguson | 15th |
| McDermott Alfred | Last Thursday, after 3 p.m. | Metcalfe and Barnard | Last Saturday |
| McDiarmid John | 20th to 25th | Metcalfe's Bond | Any day |
| Macdonald Robert and Co. | Last day | Metropolitan Accident Fire and General Insurance Co., Ltd. | Every 2nd Friday |
| MacDonald and Co., Ltd. | 25th, after 3 | Metropolitan Brick Co., Ltd. | Any day |
| McDowell's Ltd. | 15th, after 3 | Metropolitan Business College | End month |
| McEwen T. and Co. | Any day | Metropolitan Coal Agency | Any day |
| McEwenally Bros. & Co., Ltd. | Last day | Metropolitan Coal Co. of Sydney, Ltd. | Every 2nd Friday |
| McEwen and Co. | Last Thursday, 2 to 5 | Metropolitan Ice and Cold Storage Co., Limited | Last Thursday, after 2 |
| McEvoy John and Sons, Ltd. | 15th, after 3 | Metropolitan Lime & Cement Co. | Last day, after 3 |
| McFarlane J. S. and Sons | Any day | Metropolitan Mutual Perm. B. and I. Assn., Limited | Every Friday |
| McGee Andrew | 20th and 25th | Meters Ltd. | Last day |
| McGrath John, Ltd. | Any day | Middlebrook and Stone | Last Thursday |
| McHugh T., Ltd. | Last Thursday afternoon | Middows Bros. (Australia), Ltd. | 25th |
| McIlraith, Ltd. | Cheques posted | Mihell Charles E. | 20th |
| McIlree A. and Co. | Any day | Miller's Timber and Trading Co., Ltd. | Any day |
| McIntosh & Sons, Ltd. | Last Thursday, 3 to 5 | Millinquin Sugar Co., Ltd. | 15th (post cheques) |
| McKay H. V. | 25th | | |

| | | | |
|--|---------------------------|--|---------------------------|
| Millidge Bros. Ltd. | Last Friday | N.S.W. Land & Agency Co., Ltd. | Last day |
| Miller's, Ltd. | Last day | N.S.W. Canning Factory | Post cheques |
| Miller and Morris | Last day | N.S.W. Mont De Piété Deposit and Investment Co., Limited | Any Thurs., 3 to 5 |
| Miller F. E. | Last Wednesday | N.S.W. Produce Co. | 20th and after |
| Milllett E. and Co. | Any day | N.S.W. Sports Club, Ltd. | 3rd Thursday |
| Mills J. H. and Sons | Tuesday | N.S.W. Wine and Spirit Co. | Post cheques |
| Millne Brothers | Last Monday, after 3 | New T. & Sons | Any day |
| Miller's Safe Co., Ltd. | Last Friday, 10 to 12 | Newblades, Ltd. | 20th |
| Minahan Brothers | 30th | Newcastle and Hunter River Steamship Co., Limited | 4th Wednesday, 9 to 12 |
| Mitchell D. and Co., Ltd. | Last Thursday, 10 to 4.30 | Newcastle Walsend Coal Co. | 3rd Saturday |
| Mitchell Thomas | 20th, after 3 | Newell and Buckley, Ltd. | Last day (Cheques posted) |
| Mocha Coffee Co. | 15th | Newell W. J. and Co. | Last day, after 3 |
| Mockbell K. | 15th | Newlands Bros., Ltd. | 28th (post cheques) |
| Moffat-Virtue, Ltd. | Last Thursday afternoon | Newland's Bedding, Ltd. | 15th and 31st |
| Moffatt Howarth & Co. | Any day | Newmark L. | 15th |
| Moir James and Co. | Last Thursday | Newport W. J. and Co. | 15th |
| Molden and Budden, Propy., Ltd. | 30th | NEWSTREET (The) | 1st of Month |
| Molesworth E. W. | Any day | Newton Joseph | Any day |
| Molloy and Co. | Any day | Newton W. and Co. | Last day |
| Molony P. J. | Last Friday | New York Life Insurance Co. | 1st Thursday, after 15th |
| Moody and Co. (343 Kent st) | Last day (post) | New York Novelty Co. | Last Friday |
| Moore R. S. and Co. | Any day | New Zealand & Australian Land Co., Ltd. | |
| Moore George C. | After 15th | New Zealand Loan and Mercantile Agency Co., Ltd. | Last Friday |
| Moran and Oato, Ltd. | Cheques posted | New Zealand Shipping Co., Ltd. | Any day |
| Moreau H. & Co. | Last Saturday, before 12 | Nicol O. Ltd. | Last Friday |
| Morgan and Co. | Last Friday, after 3 | Nicholls James | Any day |
| Morgan George and Co., Ltd. | Last Friday, 3 to 5 | Nicholson and Co., Ltd. | Last Friday after 3 |
| Morley Johnson, Ltd. | Last day | Nicholson and Morrow | 1st Tuesday |
| Moroney and Fleming | 20th | Nicholson C. W. | Any day |
| Morris Augustus and Co. | Last Wednesday | Nielsen N. P. and Co. | Last Friday |
| Morris, Little and Son, Ltd. | Last day | Noah's Ark Furnishing Co. | 15th |
| Morrison E. D. and Co., Ltd. | Last Friday | Noel and Kirby, Ltd. | Last Friday |
| Morrison James and Co. | 30th, after 2 | Nolan, Time and Co. | 28th |
| Morrison O. | Any day | N. Le Roy Tracy Co. | Last day |
| Mort's Dock and Engineering Co., Ltd. | Any day | North British and Mercantile Insurance Company | Thursday afternoon |
| Morton B. K. Proprietary, Ltd. | Last day (post) | North China Insurance Co., Ltd. | Last Saturday |
| Moss and Co. | 15th | North Coast Co-operative Co., Ltd. | Any day |
| Moss Moses and Co. | 3rd Tuesday, 3 to 5 | North Coast Steam Navigation Co., Ltd. | 3rd Thursday, after 3 |
| Mossman and Ellis | Every Thursday | Northern Assurance Co., Ltd. | Any day |
| Motor House, Ltd. | Any day | Norton, Smith and Co. | Any day |
| Moulder Bros. | Any day | Norwich Union Fire Insurance Society | Any day |
| Mount Kembla Coal and Oil Co., Ltd. | Any day | Norwood Arthur | Last day, after 2 |
| Mount Pleasant Coal and Iron Mining Co., Limited | Last Tuesday, 10 to 12 | Nott Bros. and Co. | 15th |
| Mount W. F. J. (Sidney Syne) | Last day | Noyes Brothers (Sydney), Ltd. | Last Thursday, 3 to 5 |
| Moxham George H. and Co. | Any day | Nutt Samuel | 15th |
| Moxham W. J. and Co. | Last Friday, after 3 | O.T. Ltd. | Last Friday |
| Muir and Neil | Last Friday afternoon | Onkes R. W. and Co. | Last Friday |
| Mulholland R. J. and Co. | Last day, after 3 | Onkey Park Coal Mining and Coke Co., Ltd. | Last Thursday |
| Munns' Maize Ltd. | Any day | Occidental Hotel | Wednesday, 10.30 to 12.30 |
| Munro Finlay E. | Last Thursday | Oceanic Publishing Co., Ltd. | Last Thursday, 3 to 5 |
| Murra Luke | Last Friday | Ocularium (The) | Cheques posted |
| Murdoch's (Park st) | 15th | Odling, Anselm and Sons (Australia), Ltd. | Last Friday, 3 to 5 |
| Murray D. and W., Ltd. | 15th (post) | O'Donnell F. T. S., Griffin and Co., Ltd. | Last Friday afternoon |
| Murray D. S. | Last day | Oelrichs and Co. | Last day |
| Murray Thomas and Co. | 25th | Oertel Charles | Last Saturday, 10 to 12 |
| Muston Arthur & Sons | Cheques posted | O'Hagan Francis and Co. | Any day |
| Myers Charles & Co. | Last Friday | On Chong and Co. | 15th, 10 to 5 |
| Myers Sharp & Co. | Any day | O'Neill J. and Co. | Last day, 3 to 5 |
| Myers and Solomon | Last Thursday, after 3 | Orchard R. B., Ltd. | 7th |
| National Theatre | Every Tuesday | O'Reilly's Ltd. | Any day |
| National Cash Register Co. of Australasia, Ltd. | 25th | Orient Royal Mail Line of Steamers | Any day |
| National Club | 20th | Oriental Carpet Manufacturers, Ltd. | Any day |
| National Insurance Co. of New Zealand Ltd. | Any day | Oriental Mortgage and Investment Co., Ltd. | 2nd Tuesday |
| National Mutual Life Association of Australasia, Limited | Last Tuesday | Oriental Tea Co. Proprietary Ltd. | Last Tuesday, 10 to 1 |
| National Oil Co., Ltd. | 15th | Orme Kelgwin & Co., Ltd. | |
| Naylor and Co. | Any day | Ornamental Steel Manufacturing Co., Ltd. | Last Friday, 3 to 5 |
| Nelson A. D. and Co. | Last Thursday | O'Rourke T. V. | Last Friday |
| Nelson Orthodontic Co., Ltd. | 3rd and 4th Mondays | Orr and Johnston, Ltd. | 28th |
| Nelson and Robertson | Any day | Osawa J. and Co. | After 25th |
| Neptune Oil Co., Ltd. | Last Thursday after 3 | Osborn and Co., Ltd. | Any day |
| Nestle & Anglo-Swiss Condensed Milk Co. | Cheques posted | Osborne, Gates and Co. | 15th |
| Nettleton, Son & Co. | 30th | Osmond and Sons | 21st |
| Neuchatel Asphalt Co., Ltd. | 3rd Thursday | Oxford Hotel | 27th |
| Nevanas S. V. & Co. Pty. Ltd. | Any day | Overall, McOray, Ltd. | Last Wednesday, 3 to 5 |
| Nevill W. and Co. | End month | Oxy-Acetylene Welding Co. | 3rd |
| N.S.W. Alliance Head Quarters Co., Ltd. | Cheques posted | Pacey Frank S. | Last day |
| N.S.W. Bookstall Co., Ltd. | Any day | Packman H. G. | 15th |
| N.S.W. Bottle Co., Ltd. | Last day | Paget Manufacturing Co., Ltd. | Any day |
| N.S.W. City and Suburban Gas Consumers' Protective Association | Last Saturday | Palatine Insurance Co., Ltd., of London | Any day |
| N.S.W. Club | Cheques posted | Paling W. H. and Co., Ltd. | 1st, 3 to 5 |
| N.S.W. Country Press Co-operative Co., Ltd. | Last Friday | Palmer Bros. | Any day |
| N.S.W. Cricket Association | 3rd Friday | Palmer F. J. and Son | 15th (post cheques) |
| N.S.W. Fresh Food and Ice Co., Limited | Last Friday | Palmer Joseph and Sons | Last Tuesday |
| N.S.W. Grocers' and Storekeepers' Co-operative Society, Ltd. | End month | | |

| | | | |
|---|--------------------------|---|---------------------------|
| Pankhurst R. & Co., | 15th | Prince of Wales Hotel | 28th |
| Paraffin Paint Co., | Cheques posted | Professional Musicians' Club | 1st |
| Parbury Chas. and Co., Ltd. | Any day | Proul's Ltd. | (Cheques posted) |
| Parbury, Henty & Co., | Last Thursday, 10 to 1 | Public Supply Co-operative Co., | 15th |
| Park W. S. and Son | Cheques posted | Ltd. | 15th |
| Parke, Davis and Co., | 21st, morning | Phig Peter | Last day |
| Parke and Lacy Co., Ltd. | 15th, after 3 | Queensland Insurance Co., Ltd. | Every Friday, 10 to 3 |
| Parkinson & W. & B. Cowan, Ltd. | Any day | Rabone, Fez and Co., | Last Thursday (afternoon) |
| Parry J. and Co., | Last day | Radium Chemical Co. | Last day |
| Parsons Brothers and Co. Proprietary, Ltd. | Last Thursday | Railway Hotel | 3rd Tuesday |
| Parsons Trading Co., | 23rd (cheques posted) | Ramacciotti A., | Post |
| Parsons Fred. W., J.P., | Any day | Ramsay Sharp & Co., Ltd. | 2nd last day of month |
| Pastoral Finance Association, Ltd. | Any day | Randall Photo Engraving Co., Ltd. | 28th (post) |
| PASTORALISTS' REVIEW Propy., Ltd. | Any day | Rankin John and Co., | 20th |
| Patent Asphaltum Co. of N. S. W. | Last Tuesday, after 2 | Raper Sidney | Any day |
| Paterson, Laing and Bruce, Ltd. | 15th, after 3 | Rapid Freight Despatch Co., Ltd. | Last Friday |
| Paterson John | Cheques posted | Rasmussen Herr | 1st Thursday |
| Paterson R. P., | Last Thursday, after 3 | Read Chas. and Co., | Post cheques |
| Paton, Burns and Co., | Last Thursday | Read F. H., | 15th, before 3 |
| Paton James and Co., | Last Thursday | Rebnitt Typewriter Co., | Last Friday, after 3 |
| Paton and Webster, | Last Thursday | Reckitt (Oversea) Limited | 3rd Friday |
| Patterson and Rufus | 15th | REFRIG | 4th Friday |
| Patterson H. S., Junr., | 20th | Reid and Gregory | 15th |
| Paul and Gray, Limited | 25th | Reid J. D. and Co., | Last Thursday |
| Peabody Henry W. & Co., | Cheques posted | Reid J. R. and Sons | 28th |
| Peak J. W. and Co., | Last day | Reid Robert and Co., Ltd. | 15th, after 3 |
| Peapes and Co., Ltd., | 15th | Reid Walter and Co., Ltd., | Last Tuesday, 3 to 5 |
| Pease Bros., | Any day | Relevance Manufacturing Co., | Any day |
| Pearson Soap Co., Ltd., | 1st | Remfrey Frederick J., | Last Wednesday |
| Peele Arthur and Co., | Last day | Resch's Waverley Brewery | Last Thursday, 3 to 4.30 |
| Pellegrini and Co., | Last Friday | Reuter's Telegram Co., Ltd., | 3rd Friday |
| Pendergast O. and Co., | Last Friday | Rexona Proprietary Co., | 25th |
| Penfold's Wines Ltd., | Last Thursday, after 2 | Reynolds W. & Sons | Last day |
| Penfold W. O. and Co., Limited | 20th, after 3 | Richards B. & Sons, Ltd., | 20th |
| P. and O. Steamship Co., | Every alternate Thursday | Richards F. V. and Co., | 15th |
| Peoples Palace (The) | Any day | Richardson and Wrench, Ltd., | Last Thursday, after 2 |
| People's Prudential Assurance Co., | 1st Thursday, 3 to 5 | Richmond River Timber Co., | Last day, after 3 |
| Penzig H. and Co., | 15th | Rickard Arthur and Co., Ltd., | Last Friday |
| Pepperday W. A. and Co., | Last day | Rider-Ericsson Engine Co., | Last Friday, after 3 |
| Perdriau Rubber Co., Ltd., | 25th, 3 to 5 | Rigney Shoe Co., | 15th |
| Perkins, Stevenson & Co., | Last Friday | Riley Bros. Ltd., | Cheques posted |
| Permanent Trustee Co. of N.S.W. | Any day | Ritchie Bros., | Last week |
| Permewan, Wright and Co., Ltd., | Last Friday, 3 to 5 | Ritchie Chas., | Last Saturday |
| Perpetual Trustee Co., Ltd., | Any day | Riverstone Meat Co., | About 18th |
| Peters Bros., | End month (post) | Roberts' Hotel | Any day |
| Peters A. H., | Any day | Roberts J. F. & H., Ltd., | Last day |
| Petersen, Bosen and Co., Ltd. | 15th, 2 to 5 | Roberts Wynn | 14th |
| Peteren L., | Any day | Robertson George and Co. Proprietary, Ltd., | Last Wednesday, after 3 |
| Petty's Hotel | 30th | Robertson and Wishart, Ltd., | End of month |
| Phahler's Hotel | Last Friday | Robinson C. K. and Co., | 20th, after 3 |
| Philip George B. and Son | Last day, after 3 | Robinson Robert and Co., | 20th |
| Philips J. and N. and Co. (Australia) Ltd., | 15th | Robinson Thomas and Son, Ltd., | 3rd Friday, after 3 |
| Phillips and Pike | Last Wednesday, 2 to 4 | Roller & Phillips | Any day |
| Phillips Alfred | Last day, after 3. | Roffs | Last Thursday, after 2 |
| Phillips B., | Every Thursday | Rogers Bros., | Third Tuesday |
| Phillips G., | 15th, after 3 | Roneo Co., Ltd., | Last day |
| Phizackerley I., | Last Wednesday | Rosehill Racecourse Co., Ltd., | Last Friday afternoon |
| Phoenix Assurance Co., Ltd., | Cheques posted | Rosella Trading Co., | Any day |
| Phoenix Biscuit Co. Propy., Ltd., | Last Thursday | Rosenfeld & Co. Pty. Ltd., | Last day |
| Phoenix Mutual Provident Socy., Ltd., | 2nd Tuesday | Rosewood John L., | Last Thursday |
| Pianola Co. Proprietary, Ltd., | Cheques posted | Rosman and Co., Ltd., | 20th |
| Pickles Joseph and Son | 15th | Ross Brothers, Ltd., | Last Friday, after 3 |
| Pincombe Sydney, Ltd., | Last Friday | Ross Donald and Co., Ltd., | Last day |
| Picot Essex R., | Last Friday | Rostosello Co., | 15th and last day |
| Pierce A. H., | 20th, after 3 | Row Edward and Co., | Last Thursday (post) |
| Pike E. D. & Co., Ltd., | 25th | Rowan's Bonded and Free Stores, | Any day |
| Pistola W., | Every Thursday | Rowlands E. Propy., Ltd., | 20th, 2 to 5 |
| Pitt, Son and Badgery, Limited | Any day | Rowley S. and Co., | 29th |
| Plummer B. G. and Co., | Last Friday, 10 to 12 | Royal Agricultural Society of N.S.W., | Last Wednesday & Friday |
| Poltzky Max | Last day | Royal Packet S.N. Co., | Any day |
| Pontifex R. and Co., | Last Friday, after 3 | Royal Exchange Assurance | Any day |
| Pople Edward J., | Any day | Royal Exchange Hotel | Last Friday |
| Poole & Holmes | 25th | Royal Insurance Co., Ltd., | Any day |
| Port Jackson and Manly Beach Steamship Co., | Last Friday, after 2 | Royal Prince Alfred Yacht Club, | Last day |
| Porter J. and Sons | Last day | Royle and Co., | Any day |
| Porter Maxwell | Last day | Rudder's Ltd., | Post cheques |
| Potter and Birks Ltd., | Last Wednesday, after 2 | Russell Bros. and Co., | Any day |
| Pottle John and Sons | Any day | Russell T. E. B., | 15th |
| Potts C. J. and Co., | Last Thursday | Russon A. H., | 15th |
| Poullars, Ltd., | 25th | Rylands and Sons (Colonial), Ltd., | 15th |
| Poultry Farmers' Co-Op. Society, Ltd., | Every Thursday | Rutty M. and Co., | Last Thursday, after 3 |
| Poultry Requisites Depot | Any day | Ryland Llewellyn (Australia), Ltd., | Last day |
| Power Food Co., Ltd., | Any day | Saddington and Dixon | Friday, 2 to 5 |
| Pratten Bros., | Last day | St. Heaps O. and Son | Any day |
| Prentice J., | Any day | Salisbury F. J. and Co., Ltd., | Any day |
| Prescott Ltd., | 4th Thursday, after 2 | Salkeld and Wallace, Ltd., | Cheques posted |
| Prescott T. S., | Last Friday | Samson Wire Netting Co., | Any day |
| Price and Co., | 15th | Samuels M. and Co., | 15th |
| Price Martyn & Co., | 20th | Sandeman Limited, Sydney | Last Friday, 10 |
| Priddy C. F. and Co., | 15th | Sander Otto and Co., | Any day |

| | | | |
|--|-------------------------------|--|---------------------------|
| Sandown Refrigerating Works | 25th | Snowdon and Sampson | End of month |
| Office | 20th | Solomon David | 15th |
| Sands John Ltd., | 15th, after 3 | Solomon Herbert J., | 25th (post) |
| Sandy James and Co., Ltd., | Last day | Soul W. H. Pattinson and Co., Ltd., | Post cheques |
| Sanitarium Health Food Co., | Last day | South Coast Road Metal Quarries Ltd., | Any day |
| Sanger and Wilkinson | Any day | Southern Coal Owners' Agency | Any day |
| Sansome F., | 17th | Southport & Long, Ltd., | Any day |
| Sargent's Ltd., | 15th, after 3 | Spalding A. G. and Bros. (Australia) Ltd., | 25th |
| Sargood Bros., | Last day | Speers A. S., | Cheques posted |
| Saunders A., | 28th, after 3 | Spence Roger | 15th |
| Saunders Frank, Ltd., | Post | Spencer, Simpson and Manu, Ltd., | Last Thursday |
| Saunders Robert and Sons | Any day | Spicer James and Sons, Ltd., | Any day |
| Savage, G. T., Ltd., | 22nd | Spriggs Asbestolite Co., | Last day |
| Saxton A. G. & Sons, Ltd., | Last Thursday | Squire Ltd., | Last Thursday, after 3 |
| Saxton W. E., | 30th, after 3 | Stalhecker Ltd., | 15th |
| Sayers, Allport Proprietary, Ltd., | 27th | Stallmann & Schaffer | Last day |
| Saywell and Saywell | Any day | Standard Brewery | 3rd Friday, 10 to 12 |
| Schmidt & Muller | Any day | Standard Fire and Marine Insurance Co., Ltd., | 5th |
| Schulte, Bell & Co., Ltd., | Any day | Standard Hat & Cap Factory | 15th |
| Schwepes Limited | 15th to 25th (cheq. posted) | Standard Manufacturing Co., | Any day |
| Scott A. B. & Holladay, Ltd., | Last day | Standard Motor Construction Co., | Last day |
| Scott A. M. and Co., | Any day | Standard Paint and Oil Co., Ltd., | Any day |
| Scott & Bowne (Australia), Ltd., | Any day | Standard Shoe and Leather Co., | Last Saturday |
| Scott Fell & Co., | 25th | Standard Steam Laundry, | Any day |
| Scott, Henderson & Co., | Last Saturday | Standard Waywood, Hercules Ltd., | Last Friday, after 3 |
| Scott Mingo, Ltd., | Last Friday, after 3 | Stanford & Piley | Cheques posted |
| Scott W. B. and Co., | 4th Thursday, after 3 | Stanley and Co., | Last Thursday, after 2 |
| Scottish Australian Investment Co., Limited | Any day | Stanley Motor Co., | Last Wednesday |
| Scottish Australian Mining Co., Limited | Any day | Staples Fredk., | End of month |
| Scouller and Johns | 15th | Stanton & Son, Ltd., | 21st (post cheques) |
| Scottish Tube Co., Ltd., | Last day | Starkey and Starkey | 15th, afternoon |
| Scrutton R. L. and Co. Ltd., | 27th | Starkey's Ltd., | Any day |
| Seaham Colliery Co., Ltd., | Last week | State Monier Pipe Reinforced Concrete Works | 25th, after 2 |
| Searl and Sons | 15th | State Stores Ltd., | Last day (post) |
| See John and Co., | 20th, afternoon | Stend & Henderson | Any day |
| Segur Maurice | Last day, after 2 | Stevens T. K., | Last Saturday |
| Selby B. & Co., Ltd., | Last Friday | Stearns Frederick and Co., | Last Friday |
| Seulor's Pharmacy, Ltd., | 25th | Stedman James, Limited | 4th Tuesday |
| Shalvey, P. J., | Any day | Steenbloem, Ltd., | Any day |
| Shamahan A. G. & Co., | Any day | Sterling Plating and Manufacturing Co., | Last day |
| Shaw John (Australia), Ltd., | 25th (cheques posted) | Stevens Bros. & Co., | Last day |
| Shaw R. and Co., | Last day | Stovenson Cecil V., | Last Thursday |
| Sheather P. B. and Co., | Last Friday | Stewart Alex. and Sons, Ltd., | 15th |
| Sheaves, W. S. and Co., | Last day | Stewart Dawson and Co., Ltd., | Post cheques |
| Sheldon Drug Co., Ltd., | 25th | Stewart J. R. & Co., | Cheques posted |
| Shelley Harry | Any day | Stewart Arthur P., | Any day |
| Sheffield Manufacturing and Plating Co., Ltd., of Sydney | Last Friday afternoon | Stewart's and Lloyds (Aust.), Ltd., | Last day (cheques posted) |
| Shepherd P. L. C. and Son, Ltd., | Last Friday | Stookman and Kleinf. | Last Friday |
| Sheppard, Harvey and Co., | Last day | Stogdale & Sons Pty. Ltd., | 15th |
| Sherwood Ltd., | 25th | Stone Walter | Any day |
| Shines, Ltd., | Last day | Storey David and Co., | 15th, 3 to 5 |
| SHIPPING NEWSPAPER LTD., | Any day | Stott and Hoare, Ltd., | 25th, after 3 |
| Shirley, George, Ltd., | Last Thursday, afternoon | Stott & Hoare's Business College | 25th, afternoon |
| Shurt S. T. and Sons | Last Friday | Stott and Underwood | 20th |
| Short George and Son | 25th (post) | Strelein H. and Co., | Last day, after 2 |
| Shorter John and Co., | 21st | Stuart Bros., | Every Friday |
| Shortland and Sons | 4th Thursday, after 3 | Stuart L. A. B., Walker and Co., | Last day, 3 to 4 |
| Shrimpton G. and Son | 28th, after 3 | Studebaker Corporation of Australia | Any day |
| Siemens Bros. Dynamo Works Ltd., | Any day | Sullivan Machinery Co., | 27th |
| Slivester Bros., | Last day, after 3 | SUN Newspaper Ltd., | Last Friday, afternoon |
| Simmons Ltd., | Last day, after 3 | SUNDAY TIMES (Newspaper) Co., Limited | 4th Friday, after 2 |
| Simmons Mck, Ltd., | Last Monday, 3 to 5 | Bunderland and Co., | 15th |
| Simon Henry (Australia), Ltd., | 14th | Sinaxer Street Produce Milling Co., | Last day |
| Simpson Bros., | 3rd Thursday (cheques posted) | Sutton and Co., Ltd. (carriers) | After 20th |
| Simpson David and Co., | 15th | Sutton Electrolite Co., Ltd., | Last day |
| Simpson H. L. and S. and Co., | 30th | Sutton Forest Meat Co., | Any day |
| Simpson, Lonsdale, Ltd., | 28th | Sutton H. M. and Co., | 20th, after 3 |
| Simpson Hugh | 28th | Suzuki and Co., | Last Friday, after 2 |
| Sinclair, Barless, Ltd., | Any day | Swadling O. and Sons | 25th |
| Singer B. and Co., | Cheques posted | Swan R. O. and Co., Ltd., | (cheques posted) |
| Singer Sewing Machine Co., | 15th (post cheques) | Swain and Co., Ltd., | Last day |
| Singer Stock Remedy Co., | Last Thursday | Sweet Bros., Ltd., | 15th |
| Sippe C. H. and Co., | 15th, after 3 | Swift and Co., Ltd., | Last Friday, 4 to 5 |
| Slade and Brown | Any day | Swift Printing Co., Ltd. (The) | Last day, after 3 |
| Slade C. H. and Co., | Last Thursday, after 3 | Swinbourne and Stephen | Any day |
| Slade W. Hermon and Co., | Any day | Sydney and Brisbane Woolbuyers' Association | Any day |
| Sleeman M. L., | 15th, after 3 | Sydney Chamber of Commerce | Any day |
| Small (Herbert), Pty. Ltd., | 1st | Sydney Cricket Ground | Post cheques |
| Smalley and Harkness | Any day | Sydney Exchange | Any day |
| Smith, Copeland and Co., Ltd., | Last Friday, 3 to 5 | Sydney Ferries, Ltd., | 24th |
| Smith G. H. and Son | 15th | Sydney Fine Art Framing Co., | 25th |
| Smith George Sutherland and Sons | Any day (posted) | Sydney Freehold Land, Building and Investment Co., Limited | Any day |
| Smith & Lane | 28th, after 3 | Sydney Glass and File Co., Ltd., | Last Friday, after 3 |
| Smith and Lister | 15th | Sydney Hospital | Last Friday |
| Smith S. & Sons (M.A.), Ltd., | Last day | Sydney Ice Skating Rink and Cold Storage Co., Ltd., | Last Friday |
| Smith T. and Co. Ltd., | Last Friday, after 3 | Sydney Importing Co., | 28th |
| Smith John (Loftus st) | Any day | Sydney Industrial Blind Instit'n | After 3rd Wednesday |
| Smith W. E., Ltd., | 22nd | | |
| Smith and Wade | 15th | | |
| Snappe James and Co., | 24th | | |
| Snashall's Ltd., | Last Thursday, after 2 | | |
| Snowball & Stone, Ltd., | 20th | | |

ANTHONY HORDERNS'—ONLY UNIVERSAL PROVIDERS.

2138 FIRMS WITH FIXED PAY DAYS.

| | | | |
|---|------------------------------|--|------------------------------------|
| Sydney Knitting Co. .. | 15th | Taylor J. and Sons, Limited .. | Last Friday, after 3 |
| Sydney Lead Works, Ltd. .. | Last Friday | Tyser and Co. .. | Any day |
| Sydney Machine Co. .. | Last Thursday | "Tyso" .. | 15th |
| SYDNEY MAIL .. | Last Wednesday, 3 to 5 | Ullathorne, Hartridge & Co., Ltd. .. | End month |
| Sydney Marine Underwriters and Salvage Association, Ltd. .. | Any day | Union Box & Packing Case Co. .. | 28th (post) |
| Sydney Meat Preserving Co., Ltd. .. | Any day | Union Club .. | Post cheques |
| Sydney and Melbourne Pub. Co. .. | 25th | Union Oil Engine Co. .. | 28th |
| SYDNEY MORNING HERALD .. | Last Wednesday, after 3 to 5 | Union Paper Co. of Australia .. | 28th |
| Sydney Motor Lorries Ltd. .. | Last Friday | Union Steamship Company of New Zealand .. | After 20th |
| Sydney and North Sydney Lime and Cement Co., Ltd. .. | Last Thursday, after 2 | United Condiment Co., Ltd. .. | Any day |
| Sydney Paper Mills, Ltd. .. | Last Friday, 10 to 5 | United Insurance Co., Ltd. (Fire and Marine and Accident) .. | Last day |
| Sydney Permanent Freehold Land and Building Co. .. | Any day | United Shoe Machinery Co. .. | 25th |
| Sydney Plating Co. | Last Friday | United Straw Hat Co., Ltd. .. | 25th |
| Sydney Safe Deposit .. | Any day | United Typewriter and Supplies Co. .. | Last day (post.) |
| Sydney Seed and Grain Co. .. | Last day, after 3 | United Wire Nail and Manufacturing Co., Ltd. .. | Post cheques |
| Sydney Skirt Co. | 15th | Universal Land and Deposit Bank .. | Last Wednesday |
| Sydney Smelting Co. | Any day | Universal Supply Co. .. | 10th (post) |
| Sydney Snow Ltd. | End of month | University Club .. | 1st Monday (cheques posted) |
| SYDNEY SPORTSMAN .. | 28th, after 3 | Usber's Metropolitan Hotel Co., Ltd. .. | Last Friday afternoon |
| Sydney Steam Laundry .. | 1st | Vaonum Oil Co. Prop'ty, Ltd. .. | Any day |
| Sydney and Suburban Hydraulic Power Co., Limited .. | Last Friday afternoon | Vale and Cameron .. | Any day |
| Sydney Wood Turning Co. .. | Last day (post) | Vale and Pearson .. | Last Friday (post) |
| Sydney Woollen Mills, Ltd. .. | 15th | Vanderfield & Reid .. | 30th |
| Sykes J. H. | Any day | Varley H. H., Ltd. | 28th |
| Syme David and Co. | Last day | Varley's Proprietary Ltd. .. | Alternate Saturdays |
| Symonds Furnishing, Ltd. .. | Last day | "Veray" tailor .. | 15th |
| Syne Sidney .. | Last day | Vernon Shoe Co., Ltd. | Last day |
| Syphon Aerated Water Co., Ltd. .. | Last Thursday (post) | Vicars John and Co. | 15th |
| Tait W. S. and Co. | Last Monday, 3 to 5 | Vickery E. and Sons, Limited .. | 21st |
| Tall George and Co. | Any day | Vickery Joseph and Co. | Last Wednesday, afternoon |
| Tallerman and Co. | 15th and 30th | Victoria Insurance Co., Ltd. .. | Any day |
| Tange A. and Co. | Any day | Vintner O. B. and Co., Ltd. .. | Every Friday |
| Tattersall's Hotel .. | Post cheques | Vincent George .. | Last day |
| Taubman's Ltd. | Last day | Von Drehmen and Holterhoff .. | 15th, afternoon |
| Taylor Allen and Co., Ltd. .. | 17th (post cheques) | Wade and Co. | 25th |
| Taylor Bros. Ltd. | 20th | Walder Samuel, Ltd. | 30th (cheques posted) |
| Taylor's Ltd. | Last Monday (post) | Walker Bros. | Last Thursday |
| Taylor Enoch and Co. | 3rd Friday, 3 to 5 | Walker and Hall .. | Cheques posted |
| Taylor J. P. and Co. | 1st of month | Walker J. H. and Co. | Last Friday |
| Taylor T. and Co. | 1st of month | Walker John and Sons, Ltd. .. | 3rd Wednesday, after 3 |
| Taylor P. T., Ltd. | Last Friday, 3 to 5 | Walker, McEann, Ltd. | 1st week |
| Taylor Joe .. | Last Friday | Walker and Oxby .. | 20th, after 3 |
| Taylor Samuel .. | 28th, after 11 | Walker Ralph and Sons .. | Any day |
| Teasdale and Little .. | Last day, afternoon | Walker Rowley .. | End month |
| Tecwees and Nowlan .. | Any day | Wall Robert & Sons .. | 19th (post) |
| Terry P. B. and Co. | 15th | Wall George .. | Any day except Saturday |
| Thackeray J. T. and Co. | Any day | Wallace and Boardman .. | Last Wednesday |
| Thiel P. O. and Co. | Last Friday | Wallace and Co. | 15th and last day, after 3 |
| Thistlethwaite O. Bowes .. | Last day | Wallace James .. | End of month |
| Thomas Fred and Co. | Last Friday | Wallarah Coal Co., Ltd. | End of month |
| Thomlinson H., Ltd. | 25th | Wallis Bros., Ltd. | End of month |
| Thompson A. G. and Sons .. | 15th | Wallis J. B. and Co. | 25th, after 3 |
| Thompson Printery .. | 27th | Walsh E. T. | 15th |
| Thompson, Son and Co. | 15th | Walsh Fred .. | Any day |
| Thomson Richard .. | Any day | Walters Harry & Son .. | 28th |
| Thomson S. | Last Friday | Walther and Stevenson, Ltd. .. | Last day, after 3 |
| Thornley and Co. | Last Thursday | Warburton, Frank, Ltd. | Last day, after 3 |
| Thorpes Ltd. | End of month | Warburton and Son .. | Any day |
| Thorpe G. | 15th | Ward W. E. and Co., Ltd. | 15th |
| Tickle J. B. and Son .. | 15th (post) | Ward James Ltd. | Any day |
| Tilham, Boehme and Ross .. | 15th | Ward W. F. | Last Thursday |
| Tillock & Co. | Any day | Wardle James and Co. | 15th |
| Tivoli Theatre Ltd. | Every Monday, 2 | Warner and Taylor .. | Last day (cheques posted) |
| Tly Sang and Co., Ltd. | Last day | Warren and Strang .. | 15th, after 3 |
| Todd Edmund J., Ltd. | Last Friday | Warrigal Club .. | Last Friday |
| Todd G. W. and Co. | Any day | Vassianull, Assomul and Co. .. | 15th |
| Tomlin A. J. and Co. | 15th | WATCHMAN Newspaper, Ltd. .. | Last Friday |
| Tomlin James, | Last day | Waters O. E. and Co. | Last Thursday, after 3 |
| Tooley's Limited .. | 3rd Friday, 11 to 12.30 | Waters W. T. and Co., Limited .. | Last Friday |
| Toole J. E. and Co. | Last Thursday | Watkinson and Watkin .. | Last Friday |
| Tooth and Co., Limited .. | Last Thursday (ch. posted) | Watkins R. G. and Co. | 25th, 3 to 5 |
| Towns R. and Co. | 21st | Watson and Crane, Ltd. | Any day after 21st (post) |
| Toowoomba Foundry Co., Ltd. .. | 15th | Watson Bay and South Shore Ferry Co., Ltd. | Any day |
| Tost and Rohu .. | Cheques (posted) | Watson H. H. Printing Co. | Last day |
| TOWN AND COUNTRY JOURNAL .. | 3rd Thursday, 3 to 5 | Watson James & Co., Ltd. | 25th |
| Town Planning Co. of Aust. Ltd. .. | 21st (post) | Watson, Noble & Co. | Last day, after 3 |
| Towus R. and Co. | 21st | Watson W. and Son .. | Last Thursday, after 3 |
| Townsend S. D. and Co. | After 25th (cheques posted) | Watson W. G. and Co., Ltd. | Last day, after 3 |
| Tracy, Ltd. | Last day, 3 p.m. | Watson A. G. | Thursdays |
| Trali J. and Co. | Last day (post) | Watson H. H. | Advt. n/cs 15th, general n/cs 30th |
| Trathen J. W. and Co., Ltd. .. | Last day | Watt Alexander .. | Last Friday, afternoon |
| Trebeck, Son and Co. | Friday, 11 to 3 | Wagh and Josephson .. | 25th (cheques posted) |
| Trinder W. Ltd. | 28th | Way E. and Co. | 15th (post cheques) |
| TRUTH Newspaper .. | 28th, after 3 | Warne & Breakpear .. | Any day |
| Tucker & Co. | 1st Thursday | Weaver and Perry .. | 15th, or after |
| Tuitoch R. and Co., Ltd. | Last Friday | Webbörfer Brothers .. | Any day (cheques posted) |
| TUNG WAH Newspaper Co., Ltd. .. | After 15th | Webbdale, Shoosmith, Ltd. | 21st |
| Turnbull John, J.P. | 28th | Webster's Limited .. | 15th (post cheques) |
| Turner Bros. | Last day | Wodderburn James .. | Any day |
| Turner C. J. and Sons .. | 1st week | Weekes J. J., Ltd. | Last Thursday, 11 to 4 |
| Turner and Co. | Any day | | |
| Turner and Henderson Ltd. .. | Last Friday, before 12 | | |
| Twoomey J. & Co. | Any day | | |

WOOD, COFFILL & COMPANY LTD. HEAD OFFICE: 810 GEORGE ST., CITY. 'PHONE 9226 CITY

NEW PALACE EMPORIUM, BRICKFIELD HILL, SYDNEY.

FIRMS WITH FIXED PAY DAYS.

2139

| | | | |
|---|------------------------|---|-----------------------------------|
| Weeks W. T. | Any day | Willoughby and Co. | 25th, afternoon |
| Westman & Co. | 25th | Wills W. D. and H. O. (Australia), Limited .. | 20th (post cheques) |
| Wellingot S. and Sons, Ltd. .. | 15th, after 3 | Wilson Bros., Ltd. | 20th |
| Welch W. P. & Co. | 15th | Wilson's Steam Laundry .. | Any day |
| Wells George and Smith .. | Last day, 3 to 5 | Wimble F. T. and Co., Ltd. | Last day, after 3 |
| Wells G. J. | 1st Saturday | Winchcombe, Carson, Ltd. | 20th |
| Wentworth Hotel Ltd. | Last Friday (post) | Winn's Ltd. | 31st (cheques posted) |
| Wenz and Co. | Tuesday | Winsor W. R. and Co. | Last Friday, after 3 |
| West End Laundry .. | Any day | Winter John Strange (Australia), Ltd. | Last Thursday |
| West's Wheel Co., Ltd. | Last Friday | Winter F. A. | 4th Thursday (cheques posted) |
| Westgarth Ronald .. | Last Thursday | | |
| Western Electric Co. (Australia) Ltd. | 24th | Wise Bros., Ltd. | Any day |
| Westinghouse Brake Co. (Australia) Limited .. | 19th | Wiseman Bros. (165 Clarence st.) .. | 15th, 4 to 5 |
| Weston Co., Ltd. | Any day | Wiseman Bros. | End of month |
| Westphal and Clark .. | Last Saturday | Wolfson H. and Son .. | 15th and 25th |
| Weymark and Son, Ltd. | Any day | WOMAN'S BUDGET .. | 3rd Thursday, 3 to 5 |
| Whiddon Bros., Ltd. | Last Friday | Wood, Coffill & Co., Ltd. | Thursday following last Wednesday |
| Whitall Tatum Co. | Any day | Wood Samuel .. | Last Thursday, after 3 |
| White A. J., Limited (Colonial) .. | Last Friday, after 3 | Woodhill and Co. | End of month |
| White W. W. and Co., Ltd. | Last day | Woods W. E., Ltd. | 20th |
| White John G. | 4th Friday | Woods John and Co. | Last Wednesday, after 2 |
| White Weeks .. | 2nd Tuesday | Woods W. Randle (The Ocularium) .. | Cheques posted |
| White William .. | 10th | Woodward, Gibbons & Conino .. | Any day |
| Whitelow and Co. | Last day | WORKER Newspaper .. | Any day |
| Whybrow and Co. | Last day | WORLD'S NEWS .. | 2nd Friday, after 2 |
| Wickham and Bullock Island Coal Co., Ltd. | Post cheques | World Printing House .. | Last day |
| Wiesener T. F., Ltd. | 1st | Wormald Bros., Ltd. | 28th (post) |
| Wiggins, Teape and Co., Ltd. .. | Any day (post) | Worthington Pump Co., Ltd. | Cheques posted |
| Wilcox G. and Co. | Every Thursday | Wragge and May .. | Any day |
| Wild William .. | Last Friday | Wride G. | Last Friday, or after |
| Wildridge J. and Sinclair, Ltd. .. | 25th and after | Wright Bros. | 15th |
| Wildridge Richard and Co. | Cheques posted | Wright and Bruce, Ltd. | First of month |
| Wilkinson Benl & Tindley Pty. Ltd. | Any day | Wright E. and Son .. | 27th, after 2 |
| Wilkinson and Lavender, Ltd. .. | Any day | Wright W. J. and Son .. | 15th |
| Wilkinson, Haywood and Clark (Sydney) Ltd. | Last day (post) | Wright, Heaton and Co., Limited .. | 20th, afternoon |
| Willgoss H. W. | 30th | Wunderlich, Ltd. | Last Thursday |
| Williams F. W. and Co. | Cheques posted | Wurcker Max .. | 15th (post) |
| Williams (Dr.) Medicine Co. of Australasia, Ltd. | Last Friday, afternoon | Wyld Alfred .. | Last day |
| Williamson, Croft and Co. | 25th | Yates A. & Co., Ltd. | Cheques posted |
| Williamson H., Ltd. | Cheques posted | Yeo J. L. & Co. | 28th |
| Williamson J. O., Ltd. (Her Majesty's Theatre) .. | Every Monday, 3 to 4 | York Shirt Factory .. | Any day |
| Willington Bros., Ltd. | Last Friday | York Hotel .. | Last Thursday, 10 to 1 |
| Willis T. and W. | End of month | Yorkshire Insurance Co., Ltd. | End of month |

SUPPLY PRIVATE CARRIAGES, LANDAUS AND BROUGHAMS, WITH LIVERIED SERVANTS AT CALL

JOHN SANDS LTD.

374 GEORGE STREET

Printers

Counter Check Book
Manufacturers.

Account Book Makers.

Lithographers

Manufacturers of all Classes of
Tins and Canisters,
Metallic Show Cases,
Cartons for Dry Goods,
etc., etc.

Stationers

Manufacturers of Plain and Fancy
Stationery.

Factory: *Druitt Street.*

GENERAL BANKING DEPARTMENT



Opened for Business
20th January,
1913

BRANCHES AT

SYDNEY (H.O.)
Albury Broken Hill
Dubbo Lismore
Liverpool Depot A.I.F.
Newcastle Orange
Tamworth
Wagga Wagga
CANBERRA
MELBOURNE
Ballarat Bendigo
Geelong
BRISBANE
Bundaberg
Maryborough
Rockhampton
Toowoomba
Townsville
ADELAIDE
Port Adelaide
Port Augusta
Port Pirie
PERTH
Fremantle Kalgoorlie
HOBART
Launceston
UNITED KINGDOM
36-41 New Broad St.,
Australia House,
(London)
Tidworth (Salisbury
Plain)
RABAU (New Britain)

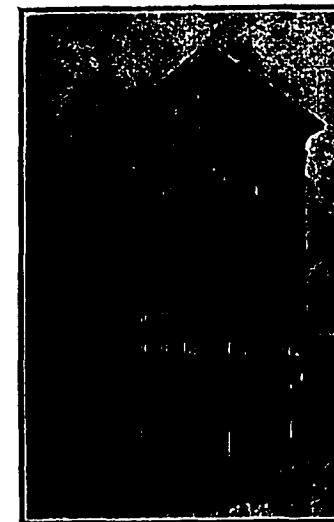

HEAD OFFICE:
PITT & MOORE STS., SYDNEY

BANKERS

to the
AUSTRALIAN
COMMONWEALTH
GOVERNMENT

TASMANIAN
STATE GOVERNMENT

SOUTH AUSTRALIAN
STATE GOVERNMENT

WEST AUSTRALIAN
STATE GOVERNMENT

BANKING AND EXCHANGE BUSINESS OF EVERY DESCRIPTION TRANSACTED
WITHIN THE COMMONWEALTH, UNITED KINGDOM, AND ABROAD

Cable Remittances made to and Drafts drawn on foreign places direct.

Letters of Credit issued to any part of the World.

Bills negotiated or forwarded for Collection.

Current Accounts opened. Interest on Fixed Deposits.

Advances made against approved securities.

Public Safe Deposit—Sydney. Absolute Protection against Fire & Burglary.

SAVINGS BANK DEPARTMENT

Minimum

1/-

Deposit

Branches are open at all the above centres and at over
2700 agencies at Post Offices throughout the Australian
Commonwealth, Papua, New Britain, Solomon Islands
and the Pacific.

INTERCHANGEABLE Savings Bank facilities with the Post Office
Savings Banks in the United Kingdom and New Zealand

RATE OF
INTEREST 3%

Maximum

£300

Deposit

JAMES KELL,
Deputy-Governor.

DEC., 1917

DENISON MILLER,
Governor.

BANK OF NEW SOUTH WALES.

ESTABLISHED 1817.

| | |
|--------------------------------------|--------------------|
| Paid-up Capital ... | £3,904,860 |
| Reserve Fund ... | 2,875,000 |
| Reserve Liability of Proprietors ... | 3,904,860 |
| | £10,684,720 |



DIRECTORS:

THE HON. SIR CHARLES K. MACKELLAR, K.C.M.G., M.L.C., PRESIDENT.
 THE HON. JAMES T. WALKER.
 THE HON. EDMUND W. FOSBERY, C.M.G., M.L.C.
 THE HON. REGINALD J. BLACK, M.L.C.
 THOMAS BUCKLAND, Esq.
 CHARLES BINNIE, Esq.
 ROBERT L. FAITHFULL, Esq., M.D.

Auditors—W. H. PALMER, Esq. S. E. LAIDLIE, Esq.

General Manager—J. RUSSELL FRENCH.

Chief Inspectors—C. G. ALFORD (for New South Wales); W. J. EDWARDS (for Australasia, excluding New South Wales).

Inspectors—B. M. MOLINEAUX, L. WHITEHEAD, R. T. HILDER, W. MCRAE, W. POTTS, H. S. ALMON

Chief Accountant—W. E. SOUTHERDEN.

Secretary—J. A. BRYANT.

Solicitors—MESSRS. ALLEN, ALLEN & HEMSLEY.

HEAD OFFICE—GEORGE STREET, SYDNEY.

W. E. FRAZER, Manager.

W. D. ROBERTS, Asst. Manager.

MELBOURNE—

RODERICK MURCHISON, Esq., Advisory Director.

OSCAR LINES, Manager.

LONDON OFFICE—29 THREADNEEDLE STREET, E.C.

DIRECTORS:

CHAIRMAN: SIR FREDERICK GREEN.
 H. L. M. TRITTON, Esq. W. S. M. BURNS, Esq.

Manager—DAVID GEORGE.

Assistant Manager—H. MELDRUM.

Bankers—THE BANK OF ENGLAND; THE LONDON JOINT STOCK BANK, LIMITED; BARCLAY'S BANK LTD.

335 BRANCHES and AGENCIES (enumerated on opposite page)—(169 in New South Wales; 39 in Victoria; 49 in Queensland; 53 in New Zealand; 6 in South Australia; 10 in West Australia; 3 in Tasmania; 3 in Fiji; 2 in Papua; 1 in London).

AGENTS AND CORRESPONDENTS.

TASMANIA—Commercial Bank of Tasmania, Ltd. WEST AUSTRALIA—Western Australian Bank
 NOUMEA—Banque de l'Indo Chine.
 ENGLAND—Lancashire and Yorkshire Bank Ltd.; Lloyds Bank Ltd.; London City and Midland Bank Ltd.;
 Manchester and Liverpool District Banking Co. Ltd.; National Provincial Bank of England Ltd.; Simonds
 and Co., J. and C., Reading; Stuckey's Banking Company Ltd.; United Counties Bank Ltd.
 SCOTLAND—The Royal Bank of Scotland. IRELAND—National Bank Ltd.; Ulster Bank Ltd.
 EUROPE—Banca Commerciale Italiana; Centralbank for Norge; Comptoir National d'Escompte de Paris;
 Credit Lyonnais; Ionian Bank Ltd.; Thos. Cook and Son.
 ASIA—Alliance Bank of India Ltd.; Bank of Bengal; Bank of Bombay; Bank of Madras; Bank of Upper
 India; Banque de Commerce de Siberie; Chartered Bank of India, Australia and China; Hongkong and
 Shanghai Banking Corporation; International Banking Corporation; Mercantile Bank of India Ltd.;
 National Bank of India Ltd.; Punjab Banking Co., Ltd.; The One Hundredth Bank Ltd., Japan;
 Yokohama Specie Bank.
 AFRICA—African Lakes Corporation; Anglo-Egyptian Bank; Bank of British West Africa Ltd.; Bank of Egypt
 Ltd.; National Bank of South Africa Ltd.; Standard Bank of South Africa Ltd.
 NORTH AMERICA—(CANADA)—Bank of British North America; Bank of Montreal; Imperial
 Bank of Canada; Royal Bank of Canada. (UNITED STATES)—Anglo and London Paris National Bank; Bank
 of California National Association; Crocker National Bank; Drexel and Co.; First National Bank,
 Chicago; Kidder, Peabody and Co.; National City Bank of New York; Standard Bank of South Africa Ltd., 55
 Wall Street, New York; First National Bank at Bismark, Charleston, Chicago, Cincinnati, Denver, Honolulu,
 Los Angeles, Milwaukee, Richmond, St. Paul National Bank of Commerce at St. Louis, Kansas, New York;
 Seattle; Fourth Street National Bank, Philadelphia.
 CENTRAL AMERICA—Banco de Londres and Mexico; Banco del Ecuador; Banco Internacional, Guatemala;
 International Banking Corporation at Mexico and Panama.
 SOUTH AMERICA—Anglo South American Bank Ltd.; Banco del Peru y Londres; Banco de Chile; British
 Bank of South America Ltd.; London and Brazilian Bank Ltd.
 WEST INDIES—Colonial Bank; Royal Bank of Canada (Cuba).
 Cable remittance made to and Drafts drawn on Foreign places DIRECT. Foreign Bills negotiated and collected.
 Letters of Credit and Circular Notes issued NEGOTIABLE THROUGHOUT THE WORLD.

BANK OF NEW SOUTH WALES.



BRANCHES.

NEW SOUTH WALES.

Adelong, Albury, Annandale (Sydney), Ardlethan, Arian Park, Armidale, Ashfield (Sydney), Bann Baa (Agency
 to Boggabri), Balldale, Bahmah (Sydney), Bangalow, Barnedman, Barraba, Bathurst, Bathurst Street (Sydney),
 Batlow, Bega, Bellingen, Boggabri, Bombala, Brindwood, Braxton, Brewarrina, Brooklesby, Broken Hill, Burringbar
 (Agency to Murwillumbah), Burrowa, Burwood (Sydney), Camden, Campbelltown, Canowindra, Casino, Castlereagh
 Street, by Liverpool Street (Sydney), Clunes (Agency to Lismore), Cobargo, Coff's Harbour, Collarenebri, Coolah,
 Coolamon, Cooma, Coonabarabran, Coonamble, Coofamundra, Corowa, Cowra, Crookwell, Crow's Nest (North Sydney),
 Culcairn, Currewis (Agency to Gunnedah), Dauling, Dorrig, Drummoyne (Sydney), Dubbo, Dulwich Hill (Sydney),
 Dundoo, Dungog, Eden, Edgecliff (Sydney), Ennerville, Epping (Agency to Ryde), Eugowra, Forbes, Frederickton
 (Agency to Kempsey), Ganmain, Gilgandra, Glen Innes, Gloucester, Goolagong, Goulburn, Grafton, Gravesend
 (Agency to Warialda), Greenthorpe (Agency to Koorawatha), Grenfell, Gulargambone, Gulong, Gundagai,
 Gunnedah, Guyra, Hamilton, Hay, Haymarket (Sydney), Henty, Holbrook, Hornsby (Sydney), Inverell, Jerilderie
 Junee, Kempsey, Kensington (Sydney), Koorawatha, Kyogle, Lawrencetown, Millthorpe, Moama, Moree, Moruya, Mosman (North
 Sydney), Mudgee, Mullumbimby, Mungindi, Murrumbidgee, Murwillumbah, Muswellbrook, Narrabri, Narrandera,
 Narramine, Newcastle, Newcastle West, Newtown (Sydney), Nimbin, North Sydney, Orange, Parramatta, Penrith,
 Pitt Street (Sydney), Portland, Port Macquarie, Queanbeyan, Quirindi, Richmond, Rockdale (Sydney), Rose Bay,
 Royal Exchange (Sydney), Rozelle (Sydney), Ryde, Scone, Singleton, Southern Branch (Sydney), South Grafton,
 South Lismore (Agency to Lismore), Stockingdale, Surry Hills (Sydney), Tamworth, Taralga, Taree, Temora,
 Tenterfield, The Rock, Trangle, Trundle, Tumbugum (Agency to Mulwillumbah), Tumut, Uralla, Urana, Wagga Wagga,
 Walcha, Walgett, Wallendbeen (Agency to Coonamundra), Warialda, Waverley (Sydney), Wellington, Western
 Branch (Sydney), William Street (Sydney), Windsor, Wollongong, West Wyalong, Yass, Yerrong Creek, Young.

QUEENSLAND.

Brisbane, Aramac, Atherton, Barendine, Blackall, Bowen, Bundaberg, Cairns, Cambooya, Charters Towers,
 Chinchilla, Clermont, Clifton, Cloncurry, Cooktown, Cooroy, Croydon, Dalby, Emerald, Eumundi, Fortitude Valley
 (Brisbane), Georgetown, Glin Glin, Goondiwindi, Gympie, Hughenden, Ipswich, Isisford, Longreach, Malanda,
 Maryborough, Mount Morgan, Murgon, Nobby (Agency to Clifton), Normanton, Oakley, Proserpine, Rockhampton,
 Roma, South Brisbane, Springsure, Taro (Agency to Maryborough), Toowoomba, Townsville, Warra, Warwick,
 Winton, Yandina (Agency to Eumundi), Yungaburra.

VICTORIA.

Melbourne, Abbotsford (Melbourne), Ararat, Bairnsdale, Ballarat, Barmah (Agency to Rochester), Becehworth,
 Benalla, Bendigo, Castlemaine, Chiltern, Colac, Colbinabbin (Agency to Elmore), Corryong, Creswick, Eaglehawk,
 Echuca, Elmore, Fitzroy (Melbourne), Flinders Street West (Melbourne), Geelong, Hamilton, Ingleswood, Kyneton,
 Lake Balac, Linton, Maldon, Malmesbury (Agency to Kyneton), Mansfield, Richmond (Melbourne), Rochester,
 St. Arnaud, Sunshine, Tallangatta, Wangaratta, Warracknabeal, Warragul, Warrnambool, Wodonga.

NEW ZEALAND.

Wellington, Amberley, Ashburton, Auckland, Blenheim, Bulls, Cambridge, Carterton, Christchurch, Dannevirke,
 Dunedin, Edendale, Eketahuna, Eltham, Fairlie (Agency to Timaru), Feilding, Geraldine, Gisborne, Gore, Greymouth,
 Hamilton, Hastings, Hawera, Hokitika, Inglewood, Invercargill, Kaponga, Kawakawa, Kohu Kohu, Lawrence,
 Marton, Masterton, Napier, Naseby, Nelson, New Plymouth, Norsewood (Agency to Dannevirke), Oamaru, Pahiata,
 Palmerston North, Patea, Ranfurly (Agency to Naseby), Rawene (Agency to Kohu Kohu), St. Bathans (Agency to
 Naseby), Stratford, Thames, Timaru, Tokomaru Bay, Waipata (Agency to Naseby), Wanganui, Waverley, Westport,
 Whangarei.

SOUTH AUSTRALIA.

Adelaide, Jamestown, Kapunda, Mount Gambier, Port Adelaide, Renmark.

WEST AUSTRALIA.

Perth, Boulder, Fremantle, Geraldton, Kalgoorlie, Katanning, Kellerberrin, Northam, Wagin, York.

TASMANIA.

Hobart, Devonport, Launceston.

FIJI.

Suva, Lautoka, Levuka.

PAPUA.

Port Moresby, Samarai.

The City Bank of Sydney.

Established 1863.

| | |
|--|------------|
| Authorised Capital | £1,500,000 |
| Subscribed Capital (50,000 £10 Shares) | £500,000 |
| Paid-up Capital | £400,000 |
| Reserve Fund and undivided Profits | 58,182 |
| Reserved Liability of Proprietors | 540,000 |
| Total Capital and Reserves | £998,182 |

Directors:

WILLIAM DIXSON, CHAIRMAN.
HON. SIR ALBERT GOULD, K.B. A. A. C. COCKS, M.L.A. HON. THOS. WADDELL, M.L.C.
H. C. L. ANDERSON.
Auditors: JOHN WAUGH; T. B. FRITH.

HEAD OFFICE: PITT STREET, SYDNEY.

General Manager, J. S. MARKS Secretary, R. T. MOODIE Accountant, J. E. MACKINTOSH
Solicitors, MESSRS. LEIBUS, BLACK & WAY.

City, Suburban, and Country Branches:

Chief Inspector, Wm. CLARKE.

Sub. Inspector, C. H. SHEPHERD.

Eastern Branch: Oxford Street. Western Branch: King and Sussex Streets. Town Hall Branch: York and
Druitt Streets. Haymarket Branch: 715 George Street. Southern Branch: 336 Pitt Street, Auburn, Newtown
Burwood, Redfern, Lidcombe, Bankstown.

| | | | | |
|---------------------|-------------|-----------------|--------------------|----------------|
| Armidale | Cooperbrook | Illigrove | Manildra | Tamworth (with |
| Bathurst | Cootamundra | Inverell | Millthorpe | Agency at West |
| Braidwood | Delungra | Katoomba | Newcastle | Tamworth) |
| Carcoar | Denman | Kilma | Nowra | Tingha |
| Coff's Harb'r Jetty | Dorrigo | Kurri Kurri | S'th Grafton (with | Tumbarumba |
| (with Agency at | Ebor | Mandurama (with | Agency at Glen- | Wingham |
| Woolgoolga, and | Gloucester | Agency at Lind- | reagh) | Young |
| Agency at Coff's | Goulburn | | | |
| Harbour) | Guyra | | | |

AGENTS and CORRESPONDENTS THROUGHOUT THE WORLD

The
Hall-Mark of High-Class

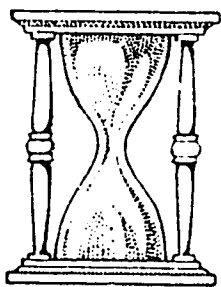

Established 1837.

Printing
and
Stationery

JOHN SANDS LTD.

374 George Street, Sydney.

Factory: Druitt Street.

Comptoir National d'Escompte de Paris

(FRENCH BANK).

Capital fully paid up - - - Frs. 200,000,000 (£8,000,000.)
Reserve Fund - - - Frs. 42,223,908 = (£1,688,956.)

President—M. ALEXIS ROSTAND.

HEAD OFFICE: 14 RUE BERGÈRE

Principal Branch Office (Letter of Credit Department) 2 PLACE de l'OPERA
PARIS.

SIXTY-TWO OTHER BRANCHES IN VARIOUS PARTS OF PARIS AND SUBURBS.

Australian Agencies:

SYDNEY: 24 Hunter Street. MELBOURNE: 381 Collins Street.
C. SHARD, Manager. P. d'ORGEVAL, Manager.

AGENCIES IN FRANCE.

| | | | | | |
|-------------------|---------------------|------------------|----------------|-----------------------|---------------|
| Abbe ille | Béziers | Cholet | Hazebrouck | *Mont-Dore (le) | Saint-Brieuc |
| Agen | Biarritz | *Clermont-de- | Honfleur | Montélimar | Saint-Chamond |
| Aix-en-Provence | Blois | *Oise | Montpellier | Saint-Dié | |
| Alx-les-Bains | Bolbec | Clermont-Ferrand | Morlaix | Saint-Etienne | |
| Alais | Bordeaux | Clermont-l' | Montils | St-Germain-en-Laye | |
| Albi | Boulogne-sur-Mer | Hérault | Mouy | St-Jean d'Angély | |
| Alençon | *Bourboule (la) | *Cluny | Murat | Saint-Junien | |
| Amiens | Bourg | Cognac | Nancy | Saint-Malo | |
| *Ancenis | Brest | Compiègne | Nantes | Saint-Nazaire | |
| Angers | Brionde | *Condé-sur-Noi- | Narbonne | Saint-Quentin | |
| Angoulême | Caen | reux | Nevers | Saintes | |
| Anneay | Calais | Corbeil | Nice | *Saulieu | |
| Annonay | Cambrai | Dax | Nîmes | Sedan | |
| Antibes | Cannes | *Deauville | Niort | Segré | |
| Argenton-s- | Carcassonne | Dieppe | Orange | Semur | |
| Creuse | *Carmaux | Dijon | Orléans | *Seurre | |
| Arles | *Carpentras | Douai | Pau | Soissons | |
| Arras | *Castillon | Dunkerque | Périgueux | Toulon | |
| Aubagne | Castres | Elbeuf | Perpignan | Toulouse | |
| Aurillac | Cavaillon | Epernay | Pertuis | Tourcoing | |
| Aulun | Cette | Epinal | Poitiers | Tours | |
| Auxerre | Chagny | Ernée | *Pont-St-Max- | ence | |
| Avignon | Châlons-sur-Marne | Fontainebleau | Manosque | Trouville | |
| *Bagnères-de- | Chalon-sur-Saône | Fontainebleau | Mans (le) | Troyes | |
| Luchon | Chambéry | Firminy | Marmande | Valence | |
| *Bagnols-sur-Cèze | Charleville | Flèche (la) | Marseille | Valenciennes | |
| Bar-sur-Seine | Chartres | Fiers | *Mayenne | Versailles | |
| Bayonne | Château-d'Oléron | Fontainebleau | Mazamet | Vichy | |
| Beaucuire | *Château-Gontier | Gauges | Melun | Vienne | |
| Beaune | Châteaurenard | Graillet | Menton | *Vigan (le) | |
| Beauvais | Châteauroux | Gray | Montauban | Villefranche-s.-Saône | |
| *Bélarieux | *Châtel-Guyon | Grenoble | *Monthard | Villeneuve-sur-Lot | |
| Belfort | Châtelleraut | Havre (le) | Montbéliard | Vire | |
| Bergerac | Châtillon-sur-Seine | *Haye-Descartes | Montbrison | Volron | |
| Besançon | Cherbourg | (la) | Mont-de-Marsan | | |

AGENCIES IN ENGLAND—London, Liverpool, Manchester.

FOREIGN, COLONIAL AND PROTECTORATE COUNTRIES AGENCIES.

| | | | | |
|--------------|-----------|------------|--------------|---------|
| Brussels | Bombay | Alexandria | Tananarive | Tunis |
| Monte-Carlo | Melbourne | Cairo | Tamatave | Bizerte |
| La Condamine | Sydney | Port Said | Majunga | Sfax |
| St-Sebastien | | | Diégo-Suarez | Sousse |

* Agencies opened periodically and on market days; ** Agencies opened during the season.

CORRESPONDENTS IN ALL PARTS OF THE WORLD.

LONDON BANKERS: The Bank of England. The Union of London and Smiths Bank, Ltd
The London Joint Stock Bank, Ltd.

THE COMPTOIR NATIONAL d'ESCOMPTE de PARIS

Begs to draw the attention of Travellers to its

LETTER OF CREDIT DEPARTMENT IN PARIS

at the Branch Office, 2 Place de l'Opera, in the very centre of the fashionable quarter of Paris, on the Boulevard facing the Grand Opera, and within easy reach of the principal Hotels, Theatres and Shops.

The Branch Office is provided with Writing, Reading Rooms, Telephones, all necessary arrangements for receiving and despatching correspondence, exchanging money, letting safes or parts thereof, wherein Travellers can deposit valuables they do not wish to keep in the hotels; further, strong rooms for the storage of heavy luggage, etc.

The AUSTRALIAN BRANCHES (Melbourne and Sydney) grant Drafts and Letters of Credit, and purchase or collect Bills on all Foreign Places.

The Branches conduct Banking business of every description with the Continent, India, China, etc., upon terms to be ascertained at the Office.

CIRCULAR LETTERS OF CREDIT

The COMPTOIR NATIONAL d'ESCOMPTE de PARIS issues Circular Letters of Credit payable all over the World.

The English Scottish and Australian Bank Limited

| | | | |
|--|------------|----|---|
| SUBSCRIBED CAPITAL: 43,155 Shares | £1,078,875 | 0 | 0 |
| PAID-UP TO £12 10s. | 539,437 | 10 | 0 |
| Further Liability of Proprietors | 539,437 | 10 | 0 |
| Reserve Funds and Undivided Profits (used in the general business of the Bank) | 534,263 | 0 | 0 |
| The Perpetual Inscribed Stock of the Bank amounts to | £2,524,000 | 0 | 0 |

HEAD OFFICE: 38 LOMBARD STREET, LONDON, E.C.

Directors:

CHAIRMAN—C. J. HEGAN, Esq. | JOHN ANNAN BRYCE, M.P.
THE HON. SIR JNO. A. COCKBURN, K.C.M.G. — JAMES JACKSON, Esq.
THE RIGHT HON. THE VISCOUNT KNUTSFORD. | JOHN PATERSON, Esq.
MANAGER IN LONDON AND SECRETARY—EDWIN MANIFOLD JANION.
BANKERS—THE BANK OF ENGLAND; THE LONDON COUNTY & WESTMINSTER BANK, LTD

AUSTRALIAN ESTABLISHMENTS.

General Manager in Australasia: C. W. WREN.

BRANCHES:

NEW SOUTH WALES—SYDNEY.

Manager: R. J. HAWKES.

Accountant: J. J. CALDWELL.

Albion Park, Halmains, Bangalow, Berry, Bondi Beach (Agency of Waverley), Billinudgel (Agency of Mullumbimby), Brushgrove (Agency of Ulmarra) Bulli, Burrawang, Bundanoon (Agency of Moss Vale), Byron Bay, Channon (Agency of Dunoon), Crookwell, Dapto (Agency of Wollongong), Drummoyne, Dulwich Hill, Dunoon, Enfield (Agency of Waverley), Enmore, George St. North (Sydney), George St. West (Sydney), Gerringong (Agency of Kiama), Grafton, Helensburg (Agency of Bulli), Jamberoo, Kangaroo Valley, Kempsey, Kiama, Lismore, Lithgow, Mosman, Moss Vale, Mullumbimby, Murwillumbah, Nowra, Paddington, Pitt Street (Sydney), Pyrmont, Rozelle, Shellharbour (Agency of Kiama), Smithtown (Agency of Kempsey), Southgate (Agency of Grafton), Strathfield, Tweed Heads, Tyalgum, Uki, Ulmarra, Waverley, William Street (Sydney), Wollongong, Woonona, (Agency of Bulli).

VICTORIA—MELBOURNE.

E. O'SULLIVAN, Manager. J. EWING, Inspector of Sub-Branches. H. J. HANNAH, Accountant.
Albert Park—Ascot Vale—Ascot Vale West (Agency of Ascot Vale)—Auburn (Agency of Hawthorn)—Ballarat—Bayswater (Agency of Ringwood)—Box Hill—Brighton—Burwood (Agency of Camberwell)—Camberwell—Canterbury—Carnegie (Agency of Caulfield)—Caulfield East—Collingwood—Cheltenham—Croydon (Agency of Ringwood)—Doncaster—Elsternwick—Elwood (Agency of Elsternwick)—Essendon—Fitzroy—Footscray—Geelong—Glenhuntly (Agency of Caulfield East)—Hampton (Agency of Brighton Branch)—Hawthorn—Hay Market (City)—Kew—Malvern—Malvern South—Middle Park (Agency of Albert Park)—Mitcham (Agency of Boxhill)—Mordialloc (Sub. to Cheltenham)—North Carlton—North Melbourne—North Williamstown (Agency of Williamstown)—Oakleigh—Oakleigh Station (Agency of Oakleigh)—Port Melbourne—Richmond (Bridge Road)—Richmond (Swan Street)—Ringwood—South Melbourne—South Yarra—Surrey Hills (Agency of Canterbury)—Tooronga (Agency of Malvern)—Upper Fern Tree Gully (Agency of Ringwood)—West Hawthorn (Agency of Hawthorn)—West Melbourne—Williamstown—Windsor.

SOUTH AUSTRALIA—ADELAIDE.

R. H. MANN, Manager.

P. LAMPHEE, Accountant.

Appila Yarrowlie—Boomeroo Centre—Blyth—Brinkworth—Butte—Clare—Eastern Market—Farrell's Flat (Agency of Manooora)—Hamley Bridge—Henley Beach—Kalangadoo (Agency of Mount Gambier)—Lyndoch (Agency of Tanunda)—Manooora—Marrabel (Agency of Fiddlerworth)—Melrose (Agency of Boomeroo Centre)—Mintaro (Agency of Manooora)—Millicent—Mount Gambier—Murraytown (Agency of Wirrabarra)—Peterburg—Riverton—Robe—Saddelworth—Stockport (Agency of Hamley Bridge)—Snowtown—Tanunda—Tarcowie (Agency of Appila Yarrowlie)—Tarlee (Agency of Riverton)—Terowie—Wirrabarra—Wasleys (Agency of Hamley Bridge)—Yacka (Agency of Brinkworth)—Yarcowie (Agency of Terowie).

NORTHERN TERRITORY—DARWIN. A. O. RHODES, Manager.

QUEENSLAND—BRISBANE.

C. STEWART, Manager.

W. A. H. CAWDELL, Accountant.

Baerwah (Agency of Brisbane)—Buderim (Agency of Palmwoods)—Coolangatta (Agency)—Cooran (Agency of Pomona)—Cooroy (Agency of Eumundi)—Dayboro—Eudlo (Agency of Palmwoods)—Eumundi—Kilcoy—Kyn Kin (Agency of Pomona)—Landshorough (Agency of Maleny)—Maleny—Mapleton (Agency of Nambour)—Montville (Agency of Palmwoods)—Mooloolah (Agency of Nambour)—Mudgeeraba (Agency)—Nambour—Palmwoods—Pomona—Woodford—Woombye (Agency of Nambour)—Yandina (Agency of Nambour).

AGENTS AND CORRESPONDENTS.

England—Capital and Counties Bank—London City and Midland Bank, Limited—The London County and Westminster Bank Limited
Scotland—British Linen Bank—The National Bank of Scotland, Limited
Ireland—The Bank of Ireland and the Ulster Bank Limited
Tasmania—The Union Bank of Australia Limited
New Zealand—The National Bank of New Zealand Limited
Western Australia—The Union Bank of Australia Limited
Fiji & Port—The Bank of New South Wales
Europe—Thomas Cook & Sons, all offices.
France, Spain and Russia—Credit Lyonnais, Monte Carlo—Comptoir Nat. d'Escompte de Paris, Denmark—Moses & Son; O. Melchior, Sweden—Aikbladsgat Stockholm Handelsbank, Stockholm, Switzerland—Bank Föderale—Swiss Bankverein.

Letters of Credit and Drafts on the Branches and Agencies of the Bank in the Australian Colonies can be obtained at the Head Office or through the Agents of the Bank in the chief provincial towns throughout the United Kingdom.
Remittances made by telegraphic transfer.

Italy and Sicily—Banca Italiana di Sconto—Credito Italiano, Holland—Amsterdamsche Bank
Africa—Egypt—Credit Lyonnais, Thomas Cook and Sons, South Africa—African Banking Corporation Ltd.—The Standard Bank of South Africa Ltd.—National Bank of South Africa Ltd.—East Africa—National Bank of India Ltd., Mauritius—The Bank of Mauritius Ltd., St. Louis
India, China, Japan, Straits Settlements, and Philippine Islands, &c.—Chartered Bank of India, Australia and China—Hongkong and Shanghai Banking Corporation—International Banking Corporation—National Bank of India Ltd.—Thos. Cook & Son—O. W. Lindholm & Co., Vladivostok
North America—Canadian Bank of Commerce, all offices—Bank of British North America, all offices, New York—African Banking Corporation

Circular Letters of Credit to any part of the world. Bills Negotiated, or forwarded for collection. Banking and Exchange business of every description transacted with the Australian Colonies. Deposits Received at interest for fixed periods on terms which may be ascertained on application.

Ltd—Standard Bank of South Africa Ltd—Anglo-South American Bank Ltd—Insurance Trust Co. of New York, New York & San Francisco—International Banking Corporation—The First National Bank of San Francisco, Chicago—The First National Bank of Chicago, Boston—Kidder, Peabody & Co. Philadelphia—Fourth Street National Bank, St. Louis—National Bank of Commerce—Montreal and Toronto—Thomas Cook & Son
South America—Chili—The Anglo-South American Bank Ltd—Argentina and Brazil—Anglo-South American Bank Ltd and British Bank of South America Ltd.—Buenos Ayres—Thos. Cook & Son
Hawaii—The First National Bank of Hawaii, Honolulu
Mexico—Canadian Bank of Commerce, City of Mexico

The London Bank of Australia Limited.

| | | | |
|------------------------------------|------------|----|---|
| Authorized Capital | £2,886,067 | 10 | 0 |
| Subscribed Capital | 1,276,747 | 10 | 0 |
| Paid-up | 669,670 | 0 | 0 |
| Reserve Liability of Proprietors | 606,962 | 10 | 0 |
| Reserve Fund and Undivided Profits | 375,680 | 11 | 8 |

LONDON OFFICE: 71 OLD BROAD STREET, E.C.—2.

Board of Directors:

CHAIRMAN—GEORGE SLADE, Esq.
ANDREW CUNNINGHAM, Esq. ROBERT JAMES BLACK, Esq. JOHN GRAHAM O'NEILL, Esq.
GORDON HUNTLEY CAMP. HON. SIR ARTHUR LAWLEY, G.C.S.I. EDWARD V. REID, Esq.
BELL, Esq.
AUDITORS—MRSRS. PRICE, WATERHOUSE & CO. SECRETARY—W. H. BARBER.
BANKERS—THE BANK OF ENGLAND AND LLOYD'S BANK LIMITED.

AUSTRALIAN ESTABLISHMENT.

INSPECTOR AND GENERAL MANAGER—OLIVER MORRICE WILLIAMS.

BRANCH INSPECTOR—J. R. BUTCHART.

BRANCHES IN VICTORIA.

MELBOURNE—401 and 403 Collins St.—Local Directors: Hon. W. L. HAILLIEU, M.L.C., and EDWARD FANNING, Esq. Manager: PEKCY LEES STRONG.
90 Bourke St.—Manager: J. F. COLLE. Western Branch—535 Collins St.—Manager: R. F. HESTER.
225 Swanston St.—Manager: C. W. WHITE.

| | | |
|--|---|--|
| ALVIE—With Agency at Warrion. | ECHUOA. | NORTHCOTE. |
| ARARAT. | FITZROY. | ST. ARNAUD. |
| BALLARAT WEST. | GARFIELD—With Agencies at Iona and Tynong. | STAWELL—With Agency at Glenorchy. |
| BALLARAT EAST—With Agencies at Bungaree and Wallace. | GEELONG. | SWAN HILL. |
| BEEAO. | GORDON With Agency at Egerton. | TALBOT. |
| BENDIGO. | HORSHAM. — With Agency at Toolando. | ULTIMA—With Agencies at Waitshie and Chillingoluh. |
| CARLTON. | KERANG—With Agencies at Macorna. | WANGARATTA. |
| CLIFTON HILL—With Agency at Fairfield. | KOO-WEE-RUP—With Agency at Yannathan and Corn Lynn. | WARRAGUL. |
| CLUNES. | MARYBOROUGH | WARRNAMBOOL. |
| CRESSY—With Agency at Berry Bank. | | YEA. |
| DUNOLLY. | | |

BRANCHES IN NEW SOUTH WALES.

SYDNEY—Martin Place, corner of Pitt Street. Local Directors: G. S. LITTLEJOHN, Esq.; SIR ALLEN TAYLOR, K.B., M.L.C. Manager: J. E. G. MILLET.
52 Oxford Street.—Manager: J. BUCHANAN. 671 George St., Haymarket.—Manager: A. C. WILLIS
Western Branch—198 Sussex St., corner of Market St.—Manager: A. M. TURNBULL.

| | | |
|---|--|---|
| BOURKE. | DENILQUIN. | MOAMA. |
| BOWRAVILLE. | GOULBURN. | NABIA. |
| BROKEN HILL.—With Agencies at South Broken Hill and Railway Town. | HAY. | NEWCASTLE. |
| CASINO. | KENDALL.—(with Agencies at Kew and Laurieton). | REPTON—With Agency at Urunga. |
| COMBOVNE. | KRAMBACH. | SOUTH WOODBURN — With Agency at Broadwater. |
| CORAKI. | LOCKHART. | TAKEE—With Agency Cundletown |
| CULCAIRN. | MACKSVILLE. (with Agency at Nambucca Heads). | WAUCHOPE (Agency at Beechwood) |

BRANCHES IN QUEENSLAND.

BRISBANE (Queen Street)—HY. CUPPLES, Manager. ROMA STREET (with Agencies at Cleveland, Wellington Point, and Redland Bay). CHARTERS TOWERS. NAMBOUR—(Agency at Woombye). TOOWOOMBA.

BRANCH IN SOUTH AUSTRALIA.

ADELAIDE—Local Director: B. A. MOULDEN, J.P. Manager: P. F. D. MILLS.

AUSTRALASIAN CORRESPONDENTS.

Western Australia—The Commercial Bank of Australia, Limited.
Tasmania—The Bank of Australasia. New Zealand—The Bank of New Zealand.
Circular Notes are issued in sums of £10 and £20, negotiable by correspondents in the chief cities of the Continent of Europe, North and South America, Africa and the East.

AGENTS.

England—The London and Provincial Bank Limited and its Branches—Lloyd's Bank Limited and its Branches
Ireland—Provincial Bank of Ireland Ltd and its Branches The Ulster Bank Ltd
Europe—The Bank has correspondents at all the principal towns throughout the Continent of Europe.
India, China, Japan, Mauritius, Java, etc.—Bank of Bengal—Chartered Bank of India, Australia and China—Cook & Son, Thomas—Hong Kong and Shanghai Banking Corporation—Imperial Ottoman Bank—Mauritius Commercial Bank—The Mercantile Bank of India Limited—National Bank of India Limited—Yokohama Specie Bank Limited—International Banking Corporation.
Africa—Anglo-Egyptian Bank Limited—National Bank of South Africa Limited—Cook & Son, Thomas—Credit Lyonnais—Imperial Ottoman Bank—Standard Bank of South Africa Limited
North America—Anglo and London-Paris National Bank San Francisco—Bank of British North America—Bank of Montreal—Banque de Londres Mexico—Blake & Co. Honolulu—Cook & Son, Thomas—Drexel & Company—First National Bank—Hamilton & Company—Kidder Peabody & Company—International Banking Corporation—Louisiana National Bank—Merchants' Loan and Trust Company—Moers and Company, J.B.—National Bank of South Africa Ltd.—State National Bank of St. Louis—Riggs National Bank—J. W. Seligman and Co. New York—Lazard Freres, New York
South America—Banco del Peru y Londres—Anglo-South American Bank Limited—Colonial Bank—London and Brazilian Bank Limited—London and River Plate Bank Limited
West Indies—Banco Nacional de Cuba—Colonial Bank

The National Bank of Australasia, Ltd.

Incorporated under the Companies Act, 1890.

| | |
|---|-------------------|
| AUTHORISED CAPITAL | £3,407,904 |
| Capital Paid up | £1,498,220 |
| Reserve Fund Account (used in the business of the Bank) | 675,000 |
| Reserve Liability of Shareholders | 715,464 |
| | £2,888,684 |

Head Office: 273 Collins Street, Melbourne.

Manager: R. G. FINCHAM. Sub-Manager: C. E. FORSHAW. Directors: SIR JOHN GRICE, CHAIRMAN. EDWARD TRENCHARD, Esq., VICE-CHAIRMAN. Chief Manager: E. H. WREFOED. Auditors: C. H. TUCKETT, Esq.; S. J. WAINOCK, Esq. Solicitors: MESSRS. MALLESON, STEWART, STAWELL, AND NANKIVELL.

BRANCHES IN VICTORIA.

Abbotsford, Alexandra (Yarek R.O.), Bacchus Marsh (Melton R.O.), Balmnsdale, Ballarat, Benalla, Bendigo, Birchlip, Boort, Bridgewater, Bright, Buninyong, Casterton, Castlemaine (Harcourt R.O.), Clifton Hill, Cobden, Cobran, Colac, Coleraine, Dimboola, Dookie, Elsternwick (Elwood R.O.), Euron, Fitzroy (Smith St. Collingwood), Footscray (Yarraville R.O.), Foster, Geelong, Gunbower, Hamilton, Hawthorn, Horsham (Jung R.O.), Jeparit, Kerang, Kew, Korat, Korumburra, Kyneton, Lake Boga, Lalbert, Lancefield, Lavers Hill, Learmonth, McArthur, Maifra, Malvern, Mildura (Irymple R.O.), Moonee Ponds, Myrtleford, Natimuk, Newstead, Nhili, Northcote (Preston R.O.), North Melbourne, Nyah, Penshurst, Port Melbourne, Prahran, Pyramid Hill (Mildura R.O.), Quambatook, Rainbow, Richmond, Romsey, St. James, St. Kilda, Sale, Shepparton, Skipton, Smeaton, South Melbourne, Stratford (Brigolong R.O.), Swan Hill, Swan-street Richmond, Traralgon, Trontham, Tungamah, Violet Town, Wangaratta (Eldorado and Springhurst R.O.), Warrnambool, Western Branch—Collins and William Streets, Melbourne, Yarrowonga.

BRANCHES IN SOUTH AUSTRALIA—ADELAIDE.

Manager: T. B. HARRINGTON. Sub Manager & Accountant: P. M. ABERCROMBIE. Inspector of Branches: P. P. KING. Solicitors: MESSRS. ISBISTER & PENDLEBURY. Angaston, Auburn (Halbury, Heyleton and Watervale R.O.), Clare, Cleve, Cowell, Crystal Brook, Eudunda (Robertson, Point Pass, Point Sutherlands R.O.), Gawler, Gladstone, Hamley Bridge, Hindmarsh (Mile End R.O.), Jamestown, Kadina, Kapunda, King William Street South (Adelaide), Koorunga (Hallett and Mount Bryan R.O.), Lameroo, Maitland, Moonta (Arthurton R.O.), Mount Barker (Echunga, Nairne and Macclesfield R.O.), Mount Gambier (Glencoe East and Glencoe West R.O.), Naracoorte (Frances R.O.), North Adelaide (Prospect and Nallsworth R.O.), Nuriootpa (Greenock and Stockwell R.O.), Orroroo, Paskeville (Melton R.O.), Penola, Pinnaroo, Port Adelaide, Port Augusta, Port Pirie (Port Germein R.O.), Quorn, Red Hill (Koolunga R.O.), Renmark (Berri R.O.), Riverton, Salisbury, Strathalbyn (Milang R.O.), Tumby Bay, Wallaroo, Wilmington, Youngala.

BRANCHES IN WESTERN AUSTRALIA—PERTH.

Manager: W. G. SEWELL. Sub-Manager: J. G. HANCOCK. Acting Accountant: R. ROBINSON. Inspector of Branches: THOS. CHURCH. Solicitors: MESSRS. JAMES & DARBYSHIRE. Albany (Denmark R.O.), Beverley, Bridgetown, Bunbury (Brunswick Junction R.O.), Claremont (Cottesloe R.O.), Dowerin, Doodlakine, Dumbleyung, Fremantle, Geraldton, Goomalling (Wongan Hills R.O.), Gnowangerup, Kalgoorlie, Katanning (Woodanilling R.O.), Kellerberrin, Kojonup, Leonora, Manjimup (Big Brook R.O.), Mingenew (Three Springs R.O.), Moora, Narrogin, Northam, Northampton, Subiaco (West Leederville R.O.), Tammin, Toodyay, Wagin, Wickepin (Corrigin R.O.), William-street, Perth, Williams (Darkan Agency), Wyalkatchem (Koreelocking R.O.).

BRANCHES IN NEW SOUTH WALES—SYDNEY, 60 Pitt Street.

Manager: R. S. GREGSON. Accountant: M. T. COSTELLO. George St., City Office; George St. West, Barham, Broken Hill, Corowa, Daysdale, Finley, Mascot, Oaklands, Tocumwal.

London Office: 5 Bishopsgate, E.C.

Bankers: THE BANK OF ENGLAND; THE LONDON JOINT STOCK BANK, LTD. AGENCIES—New South Wales—The Commercial Banking Company of Sydney, Ltd.; The Australian Bank of Commerce, Ltd.; The City Bank of Sydney.

Queensland—The Queensland National Bank, Ltd.; The Commercial Banking Company of Sydney, Ltd.; The Australian Bank of Commerce, Ltd. Tasmania—The Commercial Bank of Tasmania, Ltd. New Zealand—The National Bank of New Zealand, Ltd. Fiji—Bank of New Zealand.

Great Britain—Par's Bank, Ltd.; National Provincial Bank of England, Ltd.; Capital and Counties Bank, Ltd.; Bradford District Bank, Ltd.; Manchester and County Bank, Ltd.; North-Eastern Banking Co., Ltd.; Nottingham and Nottinghamshire Banking Co., Ltd.; William Deacon's Bank, Ltd.; Wilts and Dorset Banking Co., Ltd.; The Provincial Bank of Ireland, Ltd.; The National Bank, Ltd.; Ulster Bank, Ltd.; The National Bank of Scotland, Ltd.; The Royal Bank of Scotland, Ltd.

The Continent—Wihl. Ahlmann; Anglo-Austrian Bank; The Anglo-Egyptian Bank, Ltd.; The Anglo-South American Bank, Ltd.; Banca Commerciale Italiana; Banca Popolare di Lugano; Banco di Roma; Bank für Thüringen vormals B. M. Strupp Actien Gesellschaft; Bank of Portugal; Bank von Elsass und Lothringen; Banque Cantonale Neuchateloise; Banque Centrale Anversoise; Banque Cantonale Lucernoise; Banque de Montreux; Banque Francaise pour le Commerce et l'Industrie; Banque Populaire; Banque Populaire Suisse; Barmer Bankverein, Hilsberg, Fischer and Co.; Bayerische Hypotheken und Wechsel Bank; Bayerische Vereinsbank; Centralbanken for Norge; Thomas Cook and Son; Credit Anversois; Credit Lyonnais; Den danske Landmanskbank Hypothekog Vekselbank; De Neufize et Cie; Dresdner Bank; Galland and Co.; Hope and Co.; Imperial Ottoman Bank; Ionian Bank, Ltd.; Kantonalbank von Bern; L. J. Kirchberger; Mainz Volksbank e.G.m.b.H.; Mittelrheinische Bank; F. A. Neubauer; Norddeutsche Creditanstalt; Nordiska Aktiebaukon for Handel och Industri; Rhatische Bank; Rheinische Bank; Rheinische Creditbank; A. Schaaffhausen'scher Bankverein; Scheurer and Fils; Schweizerischer Bankverein; Skandinaviska Kreditaktiebolaget; Società Bancaria Italiana; Société Francaise de Banque et de Depots; Société Generale; The Standard Bank of South Africa, Ltd.; J. Wichelhaus P. Sohn; Wiener Bank Verein.

Asia and the East Indies—Hong Kong and Shanghai Banking Corporation; The Mercantile Bank of India, Ltd.; Chartered Bank of India, Australia and China; The Delhi and London Bank, Ltd.; National Bank of India, Ltd.; Credit Lyonnais; Thomas Cook and Son; Imperial Ottoman Bank; The Anglo-Palestine Company, Ltd.; International Banking Corporation; Wiener Bank Verein; Sumitomo Bank, Ltd.; Nederlandsche Handel Maatschappij.

Africa—Credit Lyonnais; Imperial Ottoman Bank; National Bank of India, Ltd.; The Standard Bank of South Africa, Ltd.; The National Bank of South Africa, Ltd.; Ionian Bank Ltd.; Banco di Roma; Thos. Cook and Son.

North America—CANADA—Canadian Bank of Commerce; Dominion Express Co.; American Express Co. The United States—American Express Co.; The Anglo-South American Bank, Ltd.; Bankers Trust Company; Bank of Montreal; The Canadian Bank of Commerce; Thomas Cook and Son; Dominion Express Co.; International Banking Corporation; Ladenburg, Thalmann and Co.; Mercantile Trust Co.; J. P. Morgan and Co.; The Standard Bank of South Africa, Ltd.; Union Trust Co.

During the war operations with agents in hostile countries are necessarily suspended

The Queensland National Bank LIMITED.

Incorporated under "The Companies Act, 1863."

Bankers to the Government of Queensland.

(Under Agreement extending to 30th June, 1921.)

Bankers in Queensland to The Commonwealth of Australia.

| | | | | | | | |
|---|---|---|---|---|------------|---|---|
| Authorised Capital | - | - | - | - | £2,000,000 | 0 | 0 |
| Subscribed Capital | - | - | - | - | £800,000 | 0 | 0 |
| Paid-up Capital | - | - | - | - | 480,000 | 0 | 0 |
| Reserve (in Government Stock) | - | - | - | - | 222,000 | 0 | 0 |
| Interminable Inscribed Deposit Stock | - | - | - | - | 3,091,669 | 4 | 5 |

UNDER GOVERNMENT AUDIT.

ALL NEW BUSINESS SINCE 1893 SPECIALLY PROTECTED.

DIRECTORS.

GEORGE EDWARD BUNNING, Esq., CHAIRMAN. Hon. G. W. GRAY, Esq., M.L.C. JAMES LOVE, Esq. W. H. HART, Esq. JAMES MILNE, Esq. Auditors: W. BULCOCK, Esq., F.I.A.V.; ROBERT H. MILLS, Esq., F.F.I.A., F.C.P.A. Solicitors: MESSRS. FLOWER & HART.

General Manager: WALTER VARDON RALSTON.

Chief Inspector: A. C. LUVA. Assistant Chief Inspector: D. F. MAXWELL. Branch Inspectors: G. J. CORMACK AND A. O. JACKSON. Branch Accountant: O. A. MONRO.

HEAD OFFICE, BRISBANE.

Manager: M. G. HAYMEN. Accountant: J. J. CAMPBELL.

BRANCHES:

LONDON OFFICE: 8 PRINCES STREET, E.C.

LOCAL DIRECTORS:

R. H. SPENS, Esq.; D. W. MACDONALD, Esq.

MANAGER: J. W. DICKINSON. ACCOUNTANT: J. W. DRURY.

BANKERS: THE BANK OF ENGLAND; LLOYDS BANK, LTD.

SYDNEY: 99 PITT STREET—Manager: WILLIAM SEWELL.

N.S.W., URBENVILLE.

MELBOURNE: 360 COLLINS STREET—Manager: H. RYLAND.

Allora, Aramac, Ayr, Barcaldine, Beaudesert, Bell, Biggenden (with receiving office at Dallamill), Blackall, Boonah, Bundaberg, Burketown, Cairns (with receiving offices at Babinda and Gordonvale), Charleville, Charters Towers, Childers, Clifton, Cloucurry, Cooktown, Crow's Nest, Cunnamulla, Dalby, Esk, Forest Hill, Fortitude Valley, Gatton (with receiving office at Grantham), George Street Brisbane, Gladstone, Goombungee, Goondiwindi, Greenmount, Gympie, Haden, Halifax, Herberton, Hughenden, Ingham, Innisfail, Ipswich, Irvinebank, Jandowae, Kandanga (with receiving offices at Brooloo and Imbil), Killarney, Kingaroy, Laidley, Longreach, Mackay, Mareeba, Maryborough, Millmerran, Mitchell, Mount Morgan, Murgon, Muttaburra, Nobby, Normanton, Onkey (with receiving offices at Jondaryan), Pittsworth, Port Douglas (with receiving office at Mossman), Ravenswood, Richmond, Rockhampton, Roma, Rosewood, Sarina, South Brisbane, Southbrook, St. George, Tambo, Tannymore, Thursday Island, Tingora, Toogoolawah, Toowoomba, Townsland, Townsville, Warra (with receiving office at Brigalow), Warwick, Winton, Wondai, Wooroolin (with receiving office at Memerambi), Yangan.

AGENTS:

| | | | | |
|----------------------|---|---|---|--|
| Victoria | - | - | - | The National Bank of Australasia, Limited. |
| South Australia | - | - | - | The National Bank of Australasia, Limited. |
| Western Australia | - | - | - | The National Bank of Australasia, Limited. |
| New Zealand and Fiji | - | - | - | Bank of New South Wales. |
| Tasmania | - | - | - | The Bank of Australasia. |
| Scotland | - | - | - | Royal Bank of Scotland; British Linen Bank. |
| Ireland | - | - | - | Ulster Bank, Limited. |
| New York | - | - | - | Bank of Montreal. |
| Chicago | - | - | - | The Corn Exchange National Bank of Chicago. |
| San Francisco | - | - | - | Bank of California. |
| China and the East | - | - | - | (Hong Kong and Shanghai Banking Corporation. Yokohama Specie Bank, Limited. Chartered Bank of India, Australia and China. The Mercantile Bank of India, Limited. |
| South Africa | - | - | - | The National Bank of South Africa, Limited. |
| Canada | - | - | - | Bank of Montreal. |
| South America | - | - | - | The British Bank of South America, Limited. |

NOTE.—Fixed Deposits and Current Account Creditors are specially protected, being first charge on Assets after Government Accounts.

CIRCULAR NOTES are issued in sums of £10, £20, and £50, negotiable in the principal towns throughout the world.

THE QUEENSLAND NATIONAL BANK LIMITED grants Drafts on its Branches and Agents, negotiates Bills against Wool, Tallow, Hides, Copper, Tin, &c., &c.; Purchases and Advances on Gold; Discounts, Commercial Paper; makes Advances on approved security; receives Deposits and allows Interest thereon, according to arrangement, and transacts all other usual banking business.