

CONTENTS.

INDIOES	PAGE. v.-xlviii.
ALMANAC	xlix.-li.
MUNICIPAL	lii.
CITY STREETS DIRECTORY	1-142
SUBURBAN DIRECTORY	143-828
ALPHABETICAL DIRECTORY	829-1939
TRADES DIRECTORY	1940-2234
COUNTRY COMMERCIAL DIRECTORY	1A-428A
PASTORAL	1C-169C
JUSTICES OF THE PEACE	2095-2107
MUSICAL AND SPORTING CLUBS AND ASSOCIATIONS	2238-2241
ECCLIASTICAL	2242-2245
EDUCATIONAL	2246-2250
GOVERNMENTAL AND PARLIAMENTARY	2251-2252
NAVAL AND MILITARY—COMMONWEALTH	2253-2257
STAMP DUTIES	2278-2276
WHARFAGE AND TONNAGE RATES	2277-2278
FIRMS WITH FIXED PAY-DAYS	2280-2292
CENSUS	2279
INTEREST CALCULATOR	2278

GENERAL INDEX.

Aborigines' Protection Board	PAGE 2263	Eccliaastical	PAGE 2242	Medical Practitioners	PAGE 2192
Admiralty Jurisdiction	2269	Education Department	2242	Metropolitan Board of Water Supply	2192
Agent-General for the State in Eng- land	2280	Educational	2246	and Sewerage	2267
Agricultural Colleges	2266	Electoral Office (Commonwealth)	2257	Metropolitan Meat Industry Board	2260
Agricultural Department	2266	Electoral Office (State)	2261	Military Administration (Board)	2253
Alphabetical Directory	829-1939	Electric Telegraphs	2253	Military Forces	2253
Architect, Government	2267	Engineers, Military	2258	Mines—Secretary for	2265
Art Gallery	2265	Equity—Master in	2260	Minister for Justice	2268
Assignees—Official	2143	Executive Council (State)	2258	Minister for Education	2264
Associates and Clerks of Arraigns	2269	Executive Council (Federal)	2251	Mitchell Library	2265
Associations	1950	Experimental Farms	2266	Municipal—See commencement of City Streets and of respective Suburbs	2137
Asylums Department	2261	Explosives Department	2264	Museum	2137
Attorney-General	2248	Federal Government	2252	Musical Societies	2238
Audit Department	2260	Federal High Court	2252	National Art Gallery	2265
Australian Museum	2265	Finance and Trade—Treas. and Sec.	2263	Naval Department (Commonwealth)	2257
Bankruptcy Department	2270	Fire Brigades	2262	Navigation Department	2264
Banks	1964	Firms' Pay-days	2280	Notaries Public	2141
Barracks and Ordnance Department (Federal)	2253	Fisheries Department	2261	Observatory	2265
Barristers	1965	Forestry Branch	2266	Official Assignees	2143
Barristers' Admission Board	2270	Free Public Library	2265	Officers of Legislative Council and Assembly	2259
Berthing Rates, etc.	2277	Friendly Societies	2261	Officers of the Senate	2251
Board of Health	2260	General Post Office (Federal)	2253	Officers of the House of Representa- tives	2252
Board for Opening Tenders—Public Works	2267	Geological Branch	2265	Officers administering the Govern- ments of the Australasian States	2251
Botanic Gardens	2266	Governmental and Parliamentary	2261	Ordnance Department	2258
Bureau of Statistics	2261	Government Ambulance Corps	2265	Parliamentary	2251
Cadet Office	2263	Government Asylums	2261	Parliamentary Draftsmen	2260
Cemeteries	1992	Government Printing Office	2268	Parliamentary Library	2259
Census	2279	Government Savings Bank	2264	Parliamentary Reporting Staff— HANSARD	2259
Central Police Court	2270	Government Statistician	2261	Pastoral Directory	1C-169C
Certificated Conveyancers	2010	Governor-General of the Common- wealth	2251	Patents and Trade-marks Office	2258
Chief Secretary	2260	Harbour Rates, etc.	2277	Patent Attorneys	2152
City Streets Directory	1-142	Harbour Trust	2264	Paymaster of Expeditionary Forces	2253
Civil Departments	2260	Health Board	2261	Pay Days	2280-2292
Claims to Grants of Land	2271	Health and Medical Department	2261	Pharmacy Board	2263
Clerks of Petty Sessions	2270	High Commissioner for Australia in Great Britain	2252	Police Inspector-General	2260
Clubs	1997	High Court of Australia	2252	Postmaster-General	2258
Coal Fields and Coal Mines	2265	Hospitals	2072	Prisons Department	2270
Coast Hospital	2261	House of Representatives (Members)	2252	Prothonotary	2269
Colleges	2248	Immigration and Tourist Bureau	2260	Public Instruction	2264
Commissioners for Affidavits	2001	Imperial Government Establish- ments	2259	Public Library	2265
Commonwealth Offices	2253	Imperial Pensions	2263	Public Service Board	2271
Commonwealth Audit Office	2257	Incorporated Law Institute	2270	Public Trust Office	2269
Commonwealth Invalid and Old Age Pensions, Maternity Bonus	2257	Industrial Court	2270	Public Working Places	170C
Commonwealth Ministry	2251	Industrial Registrar	2271	Tenders	2267
Commonwealth Parliament	2251	Infantry	2253	Railways	2264
Commonwealth Prices Board	2257	Inspector-General of Police	2260	Registrar-General	2268
Commonwealth Senate	2251	Institutes	2082	Repatriation Department	2260
Commonwealth Weather Bureau	2257	Institutions	2084	Returned Soldiers' Employment Bureau	2260
Consuls	2007	Interest Calculator	2278	Royal Australian Navy (N.S.W. Di- vision)	2267
Conveyancers	2010	Invalid and Old Age Pension	2257	Royal Military College of Australia	2272
Coroner's Court	2270	Justices of the Peace	2095-2107	Royal Mint	2259
Court of Industrial Arbitration	2270	Labour and Industry Department	2271	Secretary of Finance and Trade	2263
Crown Prosecutors	2270	Land Appeal Court	2272	Secretary for Lands	2271
Crown Solicitor	2268	Lands Titles Branch	2268	Secretary for Mines	2265
Curator's Depart. (Supreme Court)	2269	Law Institute	2270	Secretary for Public Works	2267
Customs (Federal)	2253	Legal Directory—See Trades section for Barristers, Solicitors, Official Assignees, also Minister for Jus- tice	2259	Shipping Masters	2264
Deeds Branch—Registrar-General	2268	Legislative Assembly	2259	Societies—Miscellaneous	2187
Defence Department (Federal)	2253	Legislative Assembly—Officers of	2259	Solicitors	2188
Dental Board	2260	Legislative Council	2258	Solicitors' Admission Board	2270
Departments (Government)—See re- spective names	2253	Legislative Council—Officers of	2259	Sporting Associations	2258
Department of Agriculture	2253	Libraries	2111	Stamp Duties	2263
Department of Home Affairs (Fed.)	2252	Lunacy Department	2261	State Timber Yard and Building Works	2267
Department of Military Board	2258	Lunatic Asylums—See Institutions	2084	State Brick and Lime Works	2267
Department of Prisons	2270	Master in Equity	2269		
Department of Trade and Customs (Federal)	2253	Master in Lunacy	2261		
Distilleries and Sugar Refineries Department	2253				
District Court Judges	2279				
District Registrars	2176				

GENERAL INDEX

	PAGE		PAGE		PAGE
State Children's Department ..	2265	Sydney District Court ..	2276	Trades Directory ..	1941
State Fisheries ..	2211	Sydney Harbour Trust ..	2264	Tramways ..	2264
State Hospitals and Asylums for the Infirm ..	2261	Sydney Mint ..	2250	Treasurer and Secretary for Finance and Trade ..	2263
State Labour Branch ..	2267	Sydney Technical College ..	2246	Treasury ..	2263
State Penitentiary (Long Bay) ..	2270	Taxation Department ..	2263	Trigonometrical Survey of the Colony ..	2272
State Trawling Industry ..	2261	Technical Education ..	2265	Water Conservation and Irrigation Commission ..	2266
State War Council ..	2253	Technological Museum ..	2265	Weights and Measures ..	2260
State Wheat Board ..	2266	Theatres—See Places of Amusement ..	2267	Western Land Board ..	2271
Stock and Brands Branch ..	2266	Tonnage Rates, etc. ..	2277	Wharfage, Harbour, Transhipment, Tonnage and Berthing Rates ..	2277
Stores Supply Department ..	2264	Trade and Finance—Treasurer and Secretary ..	2263		
Streets (City) Directory ..	1-1420	Trade and Customs (Federal) ..	2253		
Suburban Clerks of Petty Sessions ..	2270	Trade Unions Registrar ..	2261		
Suburban Directory ..	143-828				
Sugar Refineries Department ..	2253				
Supreme Court ..	2260				

STREETS INDEX. CITY AND SUBURBS.

	PAGE		PAGE		PAGE
Abattoirs, Globe Island, Balmaln ..	194	Albert avenue, Chatswood ..	783	Alfred st, Granville ..	341
Abattoirs (New), Homebush Bay ..	416	Albert crescent, Croydon ..	249	Alfred st, Leichhardt ..	390
Abattoirs rd, Pyrmont ..	1	Albert lane, Leichhardt ..	395	Alfred st, Marrickville ..	442
Abattoirs rd, Rozelle ..	194	Albert parade, Ashfield ..	159	Alfred st, Mascot ..	472
Abbey st, Hunter's Hill ..	358	Albert parade, Guildford ..	607	Alfred st, North Sydney ..	516
Abbotsford st, Kensington ..	619	Albert rd, Auburn ..	184	Alfred st, Merrylands ..	606
Abbotsford par, Abbotsford ..	291	Albert rd (Croydon park), O'bury ..	254	Alfred st, Parramatta ..	571
Abbotsford rd, Homebush ..	727	Albert rd, Homebush ..	727	Alfred st, Rozelle ..	194
Abbott rd, Artarmon, Willoughby ..	783	Albert rd, Strathfield ..	727	Alfred st, St. Peters ..	717
Abbott st, Coogee ..	620	Albert square, Paddington ..	549	Alfred st, Sans Souci ..	676
Abbott st, Granville ..	341	Albert street ..	2	Alfred st, Waverley ..	754
Abbott st, North Sydney ..	516	Albert st, Banksia ..	676	Alfreda st, Coogee ..	620
A'Beckett ave, Ashfield ..	159	Albert st (East Hills) ..	218	Algernon st, Catlay ..	375
A'Beckett st, Granville ..	341	Albert st, Bexley ..	227	Alice ave, Newtown ..	496
Abercorn st, Bexley ..	227	Albert st, Botany ..	237	Alice st, Auburn ..	184
Abercrombie lane ..	1	Albert st (Belmore), Canterbury ..	254	Alice st, North Bondi ..	754
Abercrombie street ..	1	Alice st, Drummoyne ..	291	Alice st, Lakemba, Canterbury ..	291
Abercrombie st, Redfern ..	657	Alice st, Erskineville ..	319	Alice st, Granville ..	342
Abergeldie street, Petersham ..	585	Alice st, Forest Lodge ..	325	Alice st, Newtown ..	496
Abernethy st, Middle Harbour, Manly ..	429	Alice st, Gladesville ..	702	Alice st, Parramatta ..	571
Abigail st, Hunter's Hill ..	358	Alice st, Granville ..	341	Alice st, Randwick ..	620
Aboriginal ave, La Perouse ..	620	Alice st, Greenwich ..	389	Alice st, Rozelle ..	194
Aboukir st, Rockdale ..	676	Alice st, Guildford ..	607	Alice st, Ryde ..	702
Abuklea rd, Eastwood ..	307	Alice st, west, Guildford ..	607	Alice st, Sans Souci ..	375-676
Abuklea rd, Epping ..	315	Alice st, Hornsby ..	854	Alice st, Turramurra ..	735
Acacia Avenue, Punchbowl ..	218	Alice st, Leichhardt ..	395	Alice st, Waverley ..	754
Acacia st, Catlay ..	304	Alice st, Lidcombe ..	415	Allabone st (Ashfield), Canterbury ..	254
Access rd, Sans Souci, Rockdale ..	676	Alice st, Marriekville ..	442	Allan avenue, Manly ..	430
Ackland Way, Waterloo ..	744	Alice st, Newtown ..	495	Allan's avenue, Marrickville ..	442
Acton st, Burwood ..	242	Alice st, Paddington ..	549	Allan st, Concord ..	280
Acton st, Hurlstone Park ..	254	Alice st, Parramatta ..	570	Allan st, North Sydney ..	517
Ada ave, Wahroonga ..	741	Alice st, Randwick ..	620	Allen's rd, Alexandria ..	143
Ada lane ..	1	Alice st, Redfern ..	658	Allen's rd, North Ryde ..	702
Ada lane, Erskineville ..	319	Alice st, Rozelle ..	194	Allen avenue, Belmore ..	254
Ada st, Concord ..	280	Alice st, Ryde ..	702	Allen st, Arncliffe ..	676
Ada st, Erskineville ..	319	Alice st, St. Peters ..	717	Allen st, Canterbury ..	254
Ada st, Hurstville ..	227	Alice st, Strathfield ..	242	Allen st, Glebe ..	325
Ada st, Catlay, Kogarah ..	375	Alice st, Waverley ..	754	Allen st, Granville ..	342
Ada st (Neutral Bay), North Sydney ..	610	Albert st, Woollahra ..	808	Allen st, Leichhardt ..	390
Ada st, Parramatta ..	570	Alberta st ..	2	Allen st, Lidcombe ..	415
Ada st, Randwick ..	620	Alberto st, Leichhardt ..	395	Allen st, Pyrmont ..	3
Adam st, Campsie ..	254	Albion lane, Annandale ..	150	Allen st, Waverley ..	754
Ada Villas terrace, Erskineville ..	810	Albion lane, Surry Hills ..	2	Alleyne avenue, Seaford, Manly ..	430
Adam st, Granville ..	341	Albion place ..	2	Alleyne st, Willoughby ..	783
Adam st, Granville ..	341	Albiou st ..	2	Allison rd, Guildford ..	608
Adams st, Turramurra ..	735	Albion st, Annandale ..	150	Allison rd, Randwick ..	620
Adderley st, Silverwater, Auburn ..	183	Albion st, Leichhardt ..	395	Allister st, Neutral Bay ..	518
Adderley st, Lidcombe ..	415	Albion st, Lidcombe ..	415	Alum lane, Glebe ..	325
Adderton rd, Dundas ..	805	Albion st, Marrickville ..	442	Alum st, Bankstown ..	218
Addington ave, Ityde ..	702	Albion st, Paddington ..	549	Alma avenue, Marrickville ..	442
Addison ave, Concord ..	280	Albion st, Parramatta ..	570	Alma lane, Darlington ..	288
Addison ave, Roseville ..	698	Albiou st, Pennant Hills ..	588	Alma lane, South Randwick ..	621
Addison rd, Marrickville ..	441	Albiou st, Randwick ..	620	Alma road, South Randwick ..	621
Addison rd, Manly ..	429	Albiou st, Rozelle ..	194	Alma rd, Eastwood ..	307
Addison st, Balmaln ..	194	Albiou st, Waverley ..	754	Alma st, Ashfield ..	159
Addison st, Kensington ..	620	Albuera rd, Epping ..	315	Alma st, Darlington ..	288
Addleston Rowe, Merrylands ..	807	Albyu rd, Strathfield ..	727	Alma st, East Hills ..	218
Adelaide par, Woollahra ..	808	Albyn st, Bexley ..	227	Alma st, Hurstville ..	375
Adelaide place ..	1	Albyn st, Rockdale ..	676	Alma st, North Sydney ..	518
Adelaide rd, Meadowbank ..	702	Alderson st, Redfern ..	659	Alma st, Paddington ..	549
Adelaide st ..	1	Alexander ave, Mosman ..	480	Alma st, Parramatta ..	571
Adelaide st, Woollahra ..	808	Alexander lane ..	2	Alma st, Pyrmont ..	617
Adeline st, Rydalmere ..	318	Alexander st ..	2	Alma st east, Pyrmont ..	3
Adolphus lane, Balmaln ..	194	Alexander st, Alexandria ..	143	Alma st west, Pyrmont ..	3
Adolphus st, Balmaln ..	194	Almora st, Mosman ..	676	Almora st, Mosman ..	480
Adolphus st, Naremburu ..	783	Alexander st, Arncliffe ..	194	Alpha rd, Longueville ..	389
Ady st, Hunter's Hill ..	358	Alexander st, Balmaln ..	620	Alpha rd, Willoughby ..	784
Aeolia st, Randwick ..	620	Alexander st, Coogee ..	429	Alphin st, Lidcombe ..	415
Aeolus ave, Ryde ..	702	Alexander st, Manly ..	429	Alston st, Bexley ..	227
Afona st, Auburn ..	184	Alexander st, North Sydney ..	516	Alt st, Ashfield ..	159
Agar st east ..	2	Alexander st, Paddington ..	549	Alt st, Haberfield ..	159
Agar st, Marrickville ..	442	Alexander st, Penhurst ..	375	Alt st, Waverley ..	754
Agincourt rd, Eastwood ..	307	Alexander st, Willoughby ..	788	Altou ave, Concord ..	280
Agnes st, Bankstown ..	218	Alexandra par (Waitara), Hornsby ..	354	Alton st, Woollahra ..	808
Agnes st, Strathfield ..	727	Alexandra par, Rockdale ..	678	Altona st, Abbotsford ..	291
Agnes cottages, Surry Hills ..	2	Alexandra rd, Glebe ..	325	Alviston st, Strathfield ..	728
Agnes terrace, Surry Hills ..	2	Alexandra st, Concord ..	280	Ambrose st, Hunter's Hill ..	358
Aikens rd, Pennant Hills ..	583	Alexandra st, Drummoyne ..	291	Amelia st, Mascot ..	472
Ainsworth st, Leichhardt ..	395	Alexandra st, Hunter's Hill ..	358	Amelia st, Waterloo ..	744
Aird st, Parramatta ..	570	Alexandra st, Westmead ..	607	Amburst st, North Sydney ..	518
Albany rd, Petersham ..	585	Alfred rd, Forest Lodge ..	151	Amos lane ..	3
Albany st, North Sydney ..	516	Alfred st, Annandale ..	242	Amos st, May's Hill, Prospect and Sherwood ..	608
Albany st, St. Leonards, Lane Cove ..	389	Alfred st, Burwood ..	242	Amy rd, Peakhurst ..	364
Albany st, St. Leonards, Willoughby ..	783	Alfred st, Canterbury ..	254	Amy st, Arncliffe ..	676
Albemarle ave (Rose Bay), Woollahra ..	808	Alfred st, Clouder Quay ..	2	Amy st, Campsie ..	255
Albemarle st, Marrickville ..	442	Alfred st, Clarke's Pt., Woolwich ..	358	Amy st, Erskineville ..	319
Albemarle st, Newtown ..	495				

WESTBROOK.

156 m. N., via Singleton.
Capp Charles Grazier
Capp Joseph I. Grazier
Capp Thomas Grazier
Clarke John A. Grazier
Day Arthur S. Farmer
Dight Frank J. Grazier
Henny Arthur Farmer
Martin William Grazier
Moore Edward Grazier
Moore Henry Grazier
Porters George Farmer
Spinks Francis R. Grazier
Stacy Alfred L. Grazier

WESTDALE.

284 m. N. By rail direct.
Bell Christopher J. Farmer
Beynon Evan Q. Farmer
Blevin Richard Farmer
Bray Nicholas G. Farmer
Brown James Farmer
Brown John C. Farmer
Buck Arthur H. Farmer
Culler James Farmer
Cook William C. Farmer
Davis Thomas S. Farmer
Dobson Rodger A. Farmer
Doyle William Farmer
Evans Robert H. Farmer
Fisher George Farmer
Frairie Herbert J. Farmer
George Edward H. Farmer
Gillies L. A. Farmer
Goodringham Herbert Farmer
Jacobs George Farmer
Jones Robert G. Farmer
Kellott Joseph Farmer
Kent William C. Farmer
Korn Anthony G. Farmer
Lewis Herbert A. Farmer
Lock John Farmer
Long Benjamin Farmer
Lord George A. Farmer
Lord Henry Farmer
Mellon John Farmer
Moran William Farmer
Morris Frederick J. Farmer
Morris Samuel F. Farmer
Mundy Richard Farmer
Nicholl William Farmer
Northern Adolph Farmer
Northmore William Farmer
Robson William H. Farmer
Steeper Samuel Farmer
Titmuss Louis Farmer
Weber Henry J. Farmer

WEST MAITLAND.

(See Maitland West.)

WEST MILBY.

353 m. W. Rail to Condobolin, thence 30 m.
Bullman William Grazier
Cameron Duncan Grazier
Clemson Emerson H. Selector
Clemson Frederick L. Farmer
Clemson Roland J. Farmer
Clemson William H. Farmer
Crouch Arthur L. E. Farmer
Crouch Hezekiah Farmer
Dawson James Selector
Dawson William Selector
Liston John Farmer
McIver Peter F. Farmer
Miller Frederick A. Farmer
Miller Frederick J. Farmer
Reardon Edward J. Grazier
Rowley Charles E. Grazier
Rowley Gordon S. Grazier
Smith Albert J. Farmer
Smith John Farmer
Tollman Fredk. G. Farmer
Towers Robert C. Farmer
West Charles R. Farmer

WEST MITCHELL.

125 m. W. Via Rydal.
Attwell James Farmer
Grabham John Farmer

WESTON.

129 m. N. Near West Maitland.
Atkinson G. Bricklayer
Atkinson Mrs. L. Fruiterer
Bailey William Carrier
Baldson J. T. Chemist
Butler John Fruiterer
Butler William General Store
Carroll Roger B. Dentist
Chisholm D. Tailor
Clery John Electrician
Coats Walter Farmer
Cochrane Rev. W. H. (C. of E.)
Co-operative Store—R. Dunn, Manager
Coronos Bros. Fishmongers
Dick A. Speirs Accountant
Dick R. Baker
Dixon Frank Hairdresser
Edwards Charles E. Blacksmith
Elliott E. Blacksmith
Fewins W. Fruiterer
Frame A. Greengrocer
Fren A. Draper
Giles J. P. Public School

**GOULD BROS. & CO., Excelsior
Saw and Joinery Mills, Cess-
nock, Ellalong and Singleton
(see Advt. Singleton Section)**

Hancock G. W. Postmaster
Harle R. A., Mgr. Hebburn Colliery
Harrison John Carter
Harrison W. Fruiterer
Hector E. Butcher
Henderson A. W. Baker
Hipwell James Aberdare Hotel
Humble George Fruiterer
Hure Thomas Billiard Saloon
Jaiger A. Carrier
James Bros. Cordial Factory
Jarvis Richard .. Capt. Fire Brigade
Jenkins P. Criterion Hotel
Kelly O. B. Stationmaster
Logan George Billiard Saloon
McKinnon John Farmer
McLeod Angus, Mgr. Co-op. Butchery
McNab Thomas Cycle Agent
Marsh Mrs. G. Boot Shop
Morgan W. Auctioneer
Nicholson G. Tobacconist
Oliver C. H. Physician
Outram J. Olympia Pictures
Parrey Albert—Rep. Beale and Co.
Pass R. Fruiterer
Phillips Mrs. S. Storekeeper
Prescott Joseph, Manager Weston Amusement Co.
Robinson R. M. Newsagent
Robson T. Hairdresser
Russell B. Stationer
Rutherford John Carpenter
Scanlon Mrs. P. Milliner
Smith Thomas Engineer
Southern Explosive Factory
Turnbull John Blacksmith
White J. C. Builder, etc.
Wilkinson S. Bootmaker
Williams John D., Sec., School of Arts
Williams William .. Mine Accountant

WESTVILLE.

218 m. W. Rail direct.
Amos Reginald Farmer
Hegley Arthur J. Farmer
Boardman John Farmer
Brown Daniel Farmer
Cooley George J. Farmer
Cooley Percy S. Farmer
Douglass James Farmer
Whiteman Alfred Farmer
Whiteman George Farmer
Whiteman Laura Farmer

WEST WALLSEND.

(See Wallsend West.)

WETHERILL PARK.

22 m. S. Rail to Fairfield, thence 4 m.

Anderson Dudley M., Poultry Farmer
Armstrong William .. Poultry Farmer
Baker William (Bosby Park) Grocer
Bell Adam C. Fruitgrower
Bennett Ralph Fruitgrower
Chittick John Farmer
Clarke Arch. H. Poultry Farmer
Coggins Harrie C. Farmer
Cotter Plummer J. Orchardist
Edwards George Orchardist
Emmerson George Orchardist
Fraser Donald Orchardist
Fraser Kenneth Orchardist
Hodges Alfred J. Poultry Farmer
Hooper William L. Orchardist
Hope Thomas (Bosby Pk.) Blacksmith
James Cecil G. Farmer
Kelly John Vigneror
Larkman Fredk. C. .. Poultry Farmer
Liebrand Charles Orchardist
McClure John Orchardist
MacFarlane Donald Orchardist
Mills Charles Poultry Farmer
Mills John E. E. Poultry Farmer
Nihbe Johan H. H. Poultry Farmer
Paul Charles B. Orchardist
Paul Frank Orchardist
Rainbow Leslie W. H. .. Orchardist
Rainbow William J. H. .. Orchardist
Rausch Richard C. Orchardist
Reid William H. Poultry Farmer
Roberts William C., Poultry Farmer
Sanders Daniel Orchardist
Smith John Painter
Steed James Farmer
Vere-Podmore Herbert L. Farmer
Walker John J. Orchardist
Webster Alexander S. Farmer
White Joseph Farmer
Windeyer James Orchardist
Young Robert Orchardist

WHEALBAH.

455 m. S.W. Rail to Hay or Carrathool, thence coach. Nearest bank, Hillston.

Burrows Daniel Grazier
McArthur Alexander Grazier

WHEEO.

103 m. S., via Crookwell.

Abbey Michael Grazier
Bensley Herbert W. M. Farmer
Christie Verner A. J. Grazier
Coleman Charles Farmer
Craig Edwin Farmer
Cummins James Farmer
Evans Ernest Farmer
Frost George Farmer
Frost James Farmer
Frost Solomon Farmer
George Alfred Farmer
Glennan Alex. Farmer
Glennan James W. Farmer
Glennan Peter J. Farmer
Grant Patrick Farmer
Hills Eliza Farmer
McCormack James H. Farmer
McCormack John F. Farmer
McCormack T. J. Farmer
Madden John Farmer
Millane James Farmer
Nolan Lawrence Farmer
O'Neill John Farmer
Pinning George Farmer
Rattenberg Arthur Farmer
Reeves J. A. H. Farmer
Reeves Thomas W. Farmer
Selmes Spencer Farmer
Selmes William J. Farmer
Sheehy John Farmer

Stephenson Harold J. Farmer
Sullivan George Grazier
Sullivan Patrick Grazier
Walsh John Grazier
Watchirs Joseph Farmer
Watchirs Walter J. Farmer
Waters E. W. G. Farmer
Waters George Farmer
Wilson David Bee Farmer
Woods Michael Farmer

WHERROL FLAT.

206 m. N.

Balton Michael J. Farmer
Balton William Farmer
Bell George M. Farmer
Bell Michael Farmer
Blanch David V. Farmer
Brown George Farmer
Brown Samuel J. Farmer
Campbell Alexander Farmer
Campbell John Farmer
Cox James E. Farmer
Cox John Farmer
Cox Michael L. Farmer
Cross Ernest Farmer
Cross William Farmer
Fahey James Farmer
Fahey William Farmer
Gillmore Hugh S. Farmer
Herkes Charles Teamster
Johnston Douglas W. Farmer
Johnston Eric R. Farmer
Johnston Oswald A. Farmer
Johnston Selwyn T. Grazier
Joyce Francis H. Farmer
Joyce Thomas T. Farmer
Joyce William H. Farmer
Lyon Robert W. Farmer
McGarrigle Patrick Farmer
Martin John J. Farmer
Martin Patrick Farmer
Mooney James Farmer
O'Brien Andrew Farmer
O'Brien John F. Farmer
O'Brien Patrick Farmer
Smart George H. Farmer
Thompson Francis Farmer
Thompson John Farmer
Thompson William Farmer
Unger John Farmer
Wallis Ernest F. Farmer
Wallis William G. Farmer
Witchard William H. Farmer

WHIAN WHIAN.

600 m. N. Rail to Bexhill, thence coach.

Bender Charles L. Farmer
Boothby Valentine C. Dairyman
Boothby William T. Farmer
Bryant Arthur W. Farmer
Bryant Frederick W. Farmer
Cheek William Farmer
Cochrane Herbert A. J. Farmer
Covacevich Matthew Farmer
Hughes Charles Farmer
Lattimore Ernest Farmer
Moffitt John G. Farmer
Parkinson Cyrus J. Farmer
Restall William B. Farmer
Rigney William L. Farmer

WHINSTONE VALLEY.

306 m. S. Via Cooma.

Bond John Farmer
Scott Henry Farmer
Sloan Daniel Farmer
Thurbon Edwin E. Grazier
Ware John J. Farmer

WHIPORIE.

350 m. N. Steamer to Lawrence, thence 19 m.

Albans George Farmer
Albans John W. Farmer
Bird Lewis Farmer
Brough Robert Farmer

Brown Robert D. Farmer
Burness John Storekeeper
Cameron Donald Farmer
Christie Herbert B. Grazier
Clarence Percy Grazier
Cochrane Douglas Farmer
Dight Irving C. Farmer
Douglas Joseph C. Farmer
Gallagher W. H. Farmer
Hanna George Farmer
Jarrett G. R. Farmer
Jenson Lars P. Farmer
Jordan Charles Farmer
Kingsley William Farmer
Loekhardt E. H. Farmer
Love Harry Farmer
Love William Farmer
McGarry Edward Teamster
Maher Michael Farmer
Mathies Charles E. Farmer
Mathies John Farmer
Mundy Henry Farmer
Newman G. A. Farmer
Olive C. H. Farmer
Olive James R. Farmer
Puge John Dairyman
Stratton George J. Farmer

WHIPSTICK.

200 m. S.

Grant George Farmer
Grant H. A. C. Farmer
Monek John F. Farmer
Monek Terence H. Farmer
Robinson Alex. Farmer
Whipstick Mines, Ltd.

WHITE CLIFFS.

786 m. W. By rail to Broken Hill, thence coach via Wilcannia 180 m.; or rail to Cobar, thence coach via Wilcannia 220 m.

Allison T., Victoria Hotel & Butcher
Bock E. Baker
Boyd John Teamster
Devine D. Saddler
Erickson A. Undertaker
Fogarty J. J. Opal Buyer
Forest Collin Teamster
Gaiter William Grazier
Hancock James Grazier
Jackson Ernest J. Grazier
Jackson Samuel Opal Buyer
Lambert John Opal Buyer
Larkins James Bunker Hotel
Lowe John A. Teamster
Morgan John Exchange Hotel
Morton D. Storekeeper
Peter Charles F. Grazier
Reid Herbert Store & Carrier
Stanbury W. F. Cordial Maker
Stewart Wm. F. Station Manager
Wright J. White Cliffs Hotel

WHITEMAN CREEK.

364 m. N., by steamer.

Ager William Apiarist
Anos Frederick Farmer
Brown G. W. R. Carpenter
Cantilly F. P. Wine Grower
Cavanagh J. P. Farmer
Crouch Albert C. Farmer
Darby Fielding V. Farmer
Ellem Henry J. Farmer
Ellem William Farmer
Grebert Charles T. Farmer
Grebert Lawrence Farmer
Kennedy John Farmer
McNamara John Farmer
Riley George J. Farmer
Roach Patrick Farmer
White William Farmer
Wilkinson William E. Farmer

WHITE ROCK.

149 m. W. Via Kelso.

Barnes William Farmer
Bell Henry D. Farmer
Booth Christopher Farmer

Cruikshank Herbert M. Farmer
Goddard Ralph W. Orchardist
Gunning Herbert W. Farmer
Honeyman John Farmer
Johnson Joseph Farmer
McGrath Thomas Farmer
Murphy Daniel Farmer
O'Shea Patrick Farmer
Short John A. Farmer
Thompson John, jun. Farmer
Thompson William Farmer
Wark John N. Orchardist

WHITE SWAMP.

505 m. N.

Fletcher Thomas C. Grazier
Foster Allan G. Teamster
Grayson James Selector
Harcastle George M. Selector
Morris James Selector
Murphy John J. Teamster
Mutch David Grazier
Watson Edward Farmer
Watson George W. Farmer
Young Edward Farmer

WHITEVILLE.

360 m. N. By steamer.

Brown Wallace Farmer
Child B. J. Farmer
Martin Reuben Dairy Farmer
Stephenson James Farmer
White George Grazier

WHITTABRINNAH.

945 m. S. Rail to Broken Hill, thence coach to Tiboburra

WHITTINGHAM

145 m. N. Rail direct.

Blaxland Arthur D. Grazier
Boland Arabel M. Postmistress
Bower Leslie Farmer
Carey George Farmer
Conway Thomas Stationmaster
Cox Trevor Station Manager
Dangar Richard H. Grazier
Faulkner David Grazier
Lambkin Frederick J. Farmer
Lambkin William Farmer
Laraghy Charles Farmer
Morrissey John Farmer
Thompson Pearson E. Farmer
Turnbull Henry W. Farmer

WHITTON.

387 m. S. Rail direct, via Junee Junction and Hay line. Bank, A.B.C. Ltd.

Blight William M. Farmer
Bornholt John Farmer
Bornholt Nicholas Farmer
Briggs Charles H. Farmer
Bulley William H. Orchardist
Burns Bros. Mail Contractors
Carter A. H. Commercial Hotel
Cleave John Blacksmith
Cruikshank A. J. Farmer
Culley John Station Manager
Davidson Goodsir M. Farmer
De Mamiel William Carrier
Forster Robert Farmer
Fraser Cecil G. Farmer
Gearing J. Bootmaker
Hawke William T. Farmer
James F. E. General Store
Jewell Frederick J. Farmer
Jones Carodog L. Farmer
Joyce Frederick H. Farmer
Keegan Peter Butcher
Kingston Nathaniel Farmer
Leverson William J. Farmer
MacDonald Alexander F. Grazier
McKinney Joseph Station Manager
McLachlan James Storekeeper
McLachlan M. Draper

ANTHONY HORDERNS' FOR EATABLES AND WEARABLES.

400A Wic COUNTRY COMMERCIAL. Wil

WHITTON CONTINUED—

Marshall Alfred J. Grazier
Melinc Amos Contractor
Michelson M. T. Sawmills
Moran Martin Farmer
Morphett John Farmer
Pannowitz John Farmer
Pannowitz Patrick G. Farmer
Pannowitz W. J. Farmer
Prendergast N. Contractor
Robertson J. J. Carrier
Robinson Alexander Farmer
Robinson William Grazier
Ross John M. Farmer
Small Alexander Farmer
Thompson Frederick J. Farmer
Thompson F. M. Fruiterer
Tuohy Peter D. Farmer
Upton J. W. Baker
Ward E. J. Albion Hotel
Waugh John Grazier
Waugh William A. Grazier
Weaven John Carrier
Weston H. E. Grazier
Wheeldon Charles E. Farmer
Whitty Michael G. Grazier
Williams E. Carrier
Williams William Farmer

WICKHAM.

103 m. N. Rail to Honeysuckle
Point, or steamer to Newcastle,
thence by tram. Bank, Australian
of Commerce.
Allison J. Bootmaker
Amm F. Bootmaker
Armstrong and Royse, Ltd. Timber
Merchants
Australian Bank of Commerce, Ltd.—
D. Armstrong, Manager
Bailey Geo. & Co. Produce Merchs.
Bennett and Sons Joiners
Bond R. J. Mayor
Brighton Mrs. Sarah Confectioner
Brown J. A. Criterion Hotel
Bush A. J. Butcher
Corrigan T. Carrier
Coupon Store Grocers
Crowthy J. Carrier
Davis Thomas H. Baker
Elliott Mrs. J. Draper
Finney J. Carrier
Fleming J. Inspector of Nuisances
Gavey O. Town Clerk
Geary S. Confectioner
Gimbert E. Small Goods
Glittens & Eastham General Store
Goninan A. & Co., Ltd., Engineers
Gorton G. L. Bootmaker
Great Northern Garage
Green Miss I. Dressmaker
Griffiths J. Baking Powder Works
Hamlin W. Fruiterer
Hardyman G. Grocer
Hardyman T. Architect
Healey Bros. Cordial Factory
Henderson A. L. Postmaster
Hogan Dennis H. J. Grazier
Holmes John Contractor
Hood R. Bootmaker
Hynes C. G. Tailor
Iron Oxide Paint & Mineral Co. Ltd.
Lake E. Fruiterer
Larke H. J. Tea Merchant
Leslie J. R. Medical Practitioner
Lindstrom Bros. Grocers
McBean Mrs. M. Confectioner
McGilvray Mrs. A. Confectioner
McNaughton & Sons Joinery Works
McNaughton Charles S. Albion Hotel
Makins T. Sauce Manufacturers
Marquett Ltd. Sack Manufacturers
Miller Elijah Hairdresser
Miller J. Wood Turner
Montgomery W. Store
Moore Phil. Builder
Moore Thomas Undertaker
Mullins Bros. Cordial Manufacturers
Munroe L. Hairdresser
Newcastle & Sub. Co-op. Soc., Ltd.
Newton E. Hairdresser
Owen H. Tinmith
Prescott J. Newsagent

Reynolds A. Dealer
Richards A. F. Teacher of Violin
Richardson R. and W. Blacksmiths
Saunders Bros. Builders
Saunders J. B. L. Modeller
Seymour A. Store
Sharp William H. Butcher
Shoemith George Baker
Smith A. M. Store
Sneecby Robert O. Plumber
Solier L. Bottle Merchant
Southern T. G., Lass O'Gourie Hotel
Stapleton F. L. Clerk of Works
Stuart and Hawkins Cooperage
Toll A. F. Fuel Merchant
Wells A. H. Dentist
Wilday J. D. Plumber
Wood Charles Grocer
Yarrow W. H. Cordial Maker
Young R. Hairdresser

WIDDEN.

264 m. N., via Muswellbrook.
Brown Edward Farmer
Cook George Selector
Donohoe John Selector
Easter Charles W. sen. Farmer
Harris Charles M. Grazier
Harris Thomas A. Grazier
Morrison James E. Selector
Patfield Thomas Selector
Simpson Alfred E. Grazier
Simpson George Grazier
Simpson Lancelot A. W. Selector
Simpson Roydon J. Selector
Thompson Alfred W. Grazier
Thompson Henry Grazier
Thompson Thomas H. Selector
Thompson Walter R. Grazier
Tindale Arthur J. Selector

WIDGIEWA.

389 m. S.W.
Brennan Martin Grazier
Falkiner O. R. Grazier
Innes Alexander A. Farmer
Innes Peter J. Grazier
McWha Robert E. Teamster
Scott Robert C. Grazier

WILBERFORCE.

37 m. W. Rail to Windsor, thence
coach. Nearest bank, Windsor.
Argent Albert Orchardist
Atkins Alfred H. Orchardist
Atkins George Fruitgrower
Atkins Wm. Blacksmith
Beacroft Charles C. Farmer
Beacroft Claude Builder
Beacroft Edward E. Farmer
Beacroft Henry E. Farmer
Bowd Edward T. Farmer
Bowd Horace H. Farmer
Bowd Leslie P. Farmer
Bragg Henry Farmer
Brown Bertie W. Dairyman
Brown Joseph W. Farmer
Bushell David O. Farmer
Buttsworth Amos H. Farmer
Buttsworth E. J. Farmer
Buttsworth T. R. Farmer
Buttsworth Willie Farmer
Byron John Farmer
Carey Walter Farmer
Carr Thomas W. Orchardist
Cartwright John E., Poultry Farmer
Case Alfred E. Farmer
Case Fredk. Carpenter
Coberoff J. B. Farmer
Coberoff R. Farmer
Colo Shire Council—J. E. McMahon,
Pres.; C. S. Icely, Clerk; M. E.
Kirwan, Engineer.
Cox Cecil J. Farmer
Cox James Farmer
Cross Ell J. Farmer
Daley Bros. Butchers
Daley F. Store

Daley Mrs. L. Postmistress
Derrick Wm. Farmer
Donoghue John Farmer
Dunstan George Produce Merchant
Dunstan David C. Farmer
Dunstan Joshua V. Farmer
Dunstan S. J. Farmer
Fallick Edward C. Farmer
Gardiner Frederick J. Farmer
Gill E. A. Carter
Gill Ebenezer A. Farmer
Gordon Henry Orchardist
Greentree Arthur Carpenter
Greentree Leslie H. Farmer
Greentree R. C. N. Farmer
Greentree Reuben Farmer
Greentree Alfred H. Farmer
Greentree Thomas S. Farmer
Griffiths John Farmer
Grono John Farmer
Grono William Farmer
Hall James Farmer
Hall John B. M. Dairy Farmer
Hall Ronald A. Poultry Farmer
Hall Thomas H. H. Farmer
Hawkins J. H. Farmer
Hendren Lionel M. Farmer
Houghton James B. Orchardist
Hutchinson H. M. Poultry Farmer
Hutchinson Percy G. R. Orchardist
Irwin David Farmer
Jeffery Fredk. Poultry Farmer
Jones Malcolm E. Orchardist
Johnston G. F. Farmer
Kent Charles H. D. Farmer
Kent Charles H. D. Orchardist
Marantelli A. Orchardist
Marantelli Giacomo Farmer
Matthews Wm. Orchardist
Mitchell Fredk. N. Farmer
Moreland William Orchardist
Nicholls F. C. Poultry Farmer
Nicholls George Farmer
O'Sullivan W. P. Constable
Popplewell Alfred Orchardist
Pritchard Frank G. Farmer
Rayner Stanley E. Farmer
Rose John H. Farmer
Salt Arthur Orchardist
Salt Edwin Farmer
Salt Harry Orchardist
Salter David Poultry Farmer
Salter Ernest H. Farmer
Salter Frederick Farmer
Salter James Farmer
Salter Thomas J. Farmer
Salter Wm. Farmer
Sanday Charles H. Orchardist
Sands Helen M. Farmer
Simpson L. A. J. Orchardist
Smith Henry C. Orchardist
Smith Walter C. Orchardist
Sullivan Ernest J. Orchardist
Sullivan Henry Farmer
Sullivan James Farmer
Sullivan William Bootmaker
Teale Joseph G. Dairy Farmer
Thompson H. W. Farmer
Thompson Wm. E. Farmer
Turnbull Ralph Farmer
Turnbull W. D. Farmer
Voller Lionel O. Farmer
White Malcolm Poultry Farmer
Wilbow Ernest J. Farmer

WILBERTREE FLAT.

197 m. W. Via Mudgee.
Cox Victor H. Farmer
Lowe Reginald Grazier
Moran John Farmer
Rouse Marion E. Farmer
Webb Edward Farmer

WILBRIGGIE.

397 m. S.W. By rail.
Barclay Simon Stationmaster
Cumming John S. Station Manager
Day James Teamster
Paganini Samuel Farmer
Wragge Clive S. Farmer

ANTHONY HORDERNS' FOR A HOUSEWIFE'S HARVEST.

Wil COUNTRY COMMERCIAL. Wil 401A

WILCANNIA.

753 m. W. Rail to Cobar,
Bourke, or Broken Hill, thence
coach or Motor. Banks, A.B.C.
Ltd., Commercial
Andrews Wilfred J. Grazier
Aust. Bank of Commerce, Ltd.—
H. C. White, Manager
Baker Mrs. Refreshment
Baker Rev. Claude A. Farmer
Barraclough Horace F. Grazier
Barratt J. J. Draper
Binnie James Grazier
Brown Thos. Cordial Manufacturer
Commercial Banking Co. of Sydney,
Ltd.—O. W. Slack, Manager
Dell W. T. Butcher
Dollman Ernest G., Auctioneer and
General Store
Faulkner F. C. Queen's Head Hotel
Flannery Wm. Royal Hotel
Garland J. Woolscourer
Gates Herbert Fruiterer
Goonery Mrs. K., Mount Murchison
Hotel
Gordon James Painter, etc.
Green Bros. Mail Contractors
Green Bert Mail Contractor
Howard Thomas Grazier
James Rev. Alfred E. (Meth.)
Jones Carrington H. Teamster
Jones William Teamster
Knox & Downs, Ltd. Merchants, etc.
Leekie Robert Grazier
Leggett Ed. Blacksmith
McCreedy J. senr., Boots and Shoes
McDonnell John Grazier
McInnes Annie Grazier
McKay Robert Teamster
McNeill Thomas Club Hotel
McQueen John Teamster
Matthews A. Physician
Meadows William Teamster
Middleton George Teamster
Milne C. Carpenter
Morrison Bros. Motor Garage, etc.
Oliver Charles Courthouse Hotel
O'Moore Rev. Patrick J. (R.C.)
Patterson R. "Western Grazier"
Peter S. J. Newsagent
Peter S. J. Motor Garage
Pike W. Plumber
Resch E. Brewer
Richards Rev. Edwin H.
Robins A. P. Undertaker
Simmons George Teamster
Smith F. Auctioneer
Smith Thomas Grazier
Smith V. Hairdresser
Splinks Charles S. Grazier
Sun Fong Kee Market Gardener
Sutton George Teamster
Swallow Mrs. B., Baker and Grocer
Teague Thomas H. Teamster
Wagenknecht A. Builder
Walsh Mrs. M. Family Hotel
Watson Mrs. A. W. Fruiterer, etc.

McCreedy William Farmer
McKenzie Kenneth Farmer
McLean Daniel Farmer
Moore Edward J. Farmer
Moses James M. Farmer
Moses Robert W. Farmer
Parsons William H. Farmer
Payne William J. Farmer
Perkins Arthur W. Farmer
Ragg George T. Farmer
Ryan Michael J. Farmer
Ryan Phillip Farmer
Smith Walter S., Mgr., Butter
Spain Michael J. Farmer
Spain R. Contractor
Spain Thomas R. Farmer
Swan Benjamin Farmer
Swan Herbert Farmer
Turnbull Clarence V. Farmer
Walker A. E. General Store
Waters Henry B. Farmer
Waters William R. Farmer
Watts James S. Builder
Watts Mrs. Mary J. Newsagent

WILLANTHRY.

465 m. S.W. Rail to Carrathool,
thence coach. Nearest bank, Hill-
ston.
Beaupert Leon Grazier
Harris W. Contractor

WILLAROO.

156 m. Via Goulburn.
Baxter James Farmer
Bater William Farmer
Ford John Grazier
Galvin John Farmer
Hadlow G. Farmer
Old S. Farmer
Rowlands Richard Dairy Farmer
Rudd Thomas Farmer

WILLAWARRIN.

330 m. N. Via Kempsey.
Brewer John J. Farmer
Brock James Farmer
Campbell James Farmer
Carey John Willawarrin Hotel
Cavanagh Bernard Farmer
Cavanagh James Farmer
DeLaforce Herbert J. Farmer
Dowling John Farmer
Dowling Stephen Farmer
Fisher Walter F. Farmer
Hartas G. F. Baker
Kerr John B. Farmer
Lauders James Grazier
McCarney J. J. Store
Parish Edward G. Farmer
Parish Roley M. Farmer
Purcell Tobias Farmer
Robertson David J. Farmer
Ryde H. M. Butcher
Scott George G. Farmer
Secomb Edwin J. Farmer
Secomb Otho O. Farmer
Toorooka Butter Factory
Williams T. E. Blacksmith

WILLIAM TOWN.

119 m. N. Rail or Steamer to
Newcastle, ferry to Stockton,
thence conveyance. Nearest bank,
Newcastle.
Boyce Mrs. General Store
Boyce Reuben Farmer
Chesworth George Farmer
Cox John Farmer
Cox Joseph Farmer
Cox Reuben H. Farmer
Cox Samuel J. Farmer
Cox William Farmer
Dalton John Farmer
Gillespie Samuel T. Farmer
Hartas Thomas A. Farmer
Lavis Ernest G. Farmer

McLean Allan Farmer
McLean Lachlan Farmer
McLean Neil Farmer
McPherson James P. Farmer
Maher Edward Farmer
Mastin John Farmer
Moxey Arthur G. Farmer
Moxey George Farmer
Moxey Henry Farmer
Moxey Richard Farmer
Moxey William Farmer
Russell George J. Farmer
Sandeman John W. Farmer
Sandeman Norman Farmer
Sandeman William Farmer
Sansom Alfred Dairy Farmer
Sansom D. J. Farmer
Sansom George Farmer
Sansom John H. Farmer
Sansom William Farmer
Slade Alfred H. Farmer
Slade Henry Farmer
Slade John Grazier
Slade William Farmer
Smith Stanley W., jun. Farmer
Steinbeck G. Blacksmith
Sutton Thomas Farmer
Sutton Mrs. W. Store
Sutton Walter Baker
Taylor J. N. Blacksmith
Towers Phillip Farmer
West George Farmer

WILLOW TREE.

233 m. N. By rail direct. Bank,
Commercial of Sydney.
Allan Arthur E. Grazier
Anderson John Farmer
Baker Herbert W. Grazier
Baker T. Saddler
Bartlett G. Blacksmith
Barwick Alfred R. Grazier
Barwick Charles E. Grazier
Barwick Ernest A. Grazier
Barwick Harold J. Grazier
Barwick Ivan J. Grazier
Barwick Thomas, jun. Grazier
Benham Fredk. J. Grazier
Boyd Allan E. Grazier
Bruce Wyndham D. Grazier
Carter Robert Grazier
Cavenagh Augustine Farmer
Clarke David G. Grazier
Cooper Fredk. A. Grazier
Crimp Thomas Share Farmer
Daly John H. Grazier
Davies J. Auctioneer
Dellar George W. Grazier
Devine W. & Sons Store
Dooley J. & Co., Ltd., Mer. & Imptr.
Duncombe Henry A., sen. Grazier
Fitzpatrick Michael Grazier
Freer Frederick Farmer
Gardiner John Grazier
Gore Thomas E. J. Grazier
Grady David Grazier
Graham R. R. W. Grazier
Graham Richard O. Farmer
Graham Robert W. Grazier
Green David Grazier
Green Henry Grazier
Grey Henry J. Grazier
Hall Charles E. Contractor
Hall Ernest W. Farmer
Hall Henry Grazier
Hall Robert J. Carrier
Hall William E. Farmer
Hall William S. Grazier
Heyman James A. Grazier
Higgins Edward M. Farmer
Hindmarsh Andrew A. Grazier
Hodde George R. Grazier
Holmes John C. E. Grazier
Holmes Lindley L. Grazier
Holmes W. H. Grazier
Horadam Joseph Farmer
Howard Thomas J. Grazier
Hull Harold F. Grazier
Hull Jacob Farmer
Hussey Albert E. Grazier
Hussey Robert J. Grazier
Jones Stanley & Co. Auctioneers

WILLOW TREE CONTINUED—

Kelso William A.	Grazier
Knee William B.	Grazier
Lobsey Albert E.	Farmer
Lynch John M.	Grazier
McDonald Stephen J.	Grazier
Madden Patrick F.	Farmer
Marker Charles	Farmer
Marshall Allan A.	Grazier
Marshall James	Grazier
Martin David A.	Grazier
Mybury William	Grazier
Meredith George W.	Grazier
Miller Adolph G.	Grazier
Mitchell James R.	Farmer
Morrison Robert W.	Grazier
O'Brien Thomas H.	Grazier
Perkins T.	Auctioneer
Pover William	Grazier
Rendford Charles N.	Grazier
Reld Bros.	Graziers
Raser Fredk. F.	Farmer
Roser John W.	Farmer
Ross Norman	Grazier
Roworth Edmund G.	Farmer
Saunders Arthur E.	Grazier
Samuels Frederick	Grazier
Saunders Samuel E.	Grazier
Saunders Thomas, jun.	Grazier
Sevil Albert M.	Grazier
Sevil Nelson	Grazier
Sevil William H.	Grazier
Sidra Charles	Grazier
Symonds James G.	Grazier
Symonds William K.	Grazier
Upton B. J.	Railway Hotel
Upton Joshua	Grazier
Upton Thomas G.	Farmer
Willow Tree Snayard Co., Ltd.	
Winnett Richard	Grazier
Winnett Waller	Farmer
Wylie W.	Fruiturer

WILSON'S DOWNFALL

509 m. N. Rail to Tenterfield, thence coach. Nearest bank, Stanthorpe (Queensland).

Allison Margaret	General Store
Bambery Samuel	Grazier
Bambery William G.	Grazier
Barlow John W.	Farmer
Barlow Thomas F.	Farmer
Beddaway Arthur	Farmer
Banner Chapman	Farmer
Bonner H. P.	Farmer
Bonner Sydney J.	Farmer
Banner W. T.	Farmer
Bott Conrad	Selector
Brentell Thomas	Farmer
Burton Charles W.	Grazier
Chapman Robert	Farmer
Christensen Mrs.	Store
Christensen P. (Amosfield), W. Wright	Farmer
Crisp Roy H.	Farmer
Crome Mrs. (Liston)	Store
Crome Richard J.	Grazier
Davidson Richard	Selector
Deegan John	Boots and Shoes
Dillon Eugene P.	Farmer
Dillon Henry J.	Farmer
Dillon John	Farmer
Dillon John T.	Farmer
Dillon Michael	Farmer
Dillon Owen	Farmer
Edwards Thomas W.	Farmer
Fagg Frederick J. D.	Dairyman
Fagg George F.	Grazier
Fox Thomas	Farmer
Gallagher William	Grazier
Goodyear George	Farmer
Goodyear William (Liston)	Butcher
Green Joseph W.	Grazier
Griffin George T.	Grazier
Gunn Robert W.	Grazier
Hannon John W.	Farmer
Hendry James	Farmer
Hoskings A., Coach and Horses Hotel	
Hudson Harry B.	Farmer
Hurley Daniel	Grazier
Hurley Jeremiah	Grazier
Jang Hoon (Wylie Creek)	Store, etc.
Kearney Thomas	Grazier

Kenny Eyre E.	Grazier
Knight William	Farmer
Lamont James	Grazier
Lamont William	Grazier
McAlister Donald S.	Grazier
McAlister John F.	Grazier
Mace Walter	Grazier
Madsen Rasmus	Grazier
Meston Francis	Selector
Meston Frank B.	Farmer
Newley Francis J.	Grazier
Newley George	Farmer
Newley James	Farmer
Newley John J.	Grazier
Orehlin Edwin L. C.	Grazier
Palmer Edward	Farmer
Paterson Robert	Selector
Pillar Charles	Grazier
Quinlan Michael	Butcher
Rach Herman C.	Dairyman
Smith Frederick C.	Dairyman
Stalling F. A.	Farmer
Stalling G. H.	Farmer
Stalling Robert	Farmer
Stonebridge G. A.	Farmer
Stonebridge Wm.	Farmer
Sweeney John P.	Selector
Thompson F. C.	Grazier
Waterson Henry	Selector

WILTON.

53 m. S. Rail to Douglas Park, thence conveyance 7 m. Nearest bank, Pictou.

Bird William A.	Farmer
Buxton William J. G.	Farmer
Byway Thomas	Farmer
Eagles John	Farmer
Gates Robert	Farmer
Harris Arthur L.	Farmer
Horden Anthony	Farmer
Jeffery Edward H.	Farmer
Leir Alfred E.	Plumber
Moran Michael	Farmer
Rampling Lloyd	Sawmill Prop.
Segal Cyril	Orchardist
Segal Louis	Farmer
Sheil Ernest A.	Grazier
Shapson Thomas J.	Farmer
Smith Andrew	Farmer
Smith Archibald	Grazier
Smith Edward A.	Farmer
Spearing William H.	Farmer
Spinney Henry C.	Farmer
Stewardson Wm. F.	Poultry
Sutherland John A.	Farmer
Wanson Edward	Farmer
Wanson Henry R.	Farmer
Wanson William R.	Farmer
Woodroffe Arthur	Dairyman

WIMBLEDON.

102 m. W. By rail.

Foster Thomas	Farmer
Gilmour Richard G.	Grazier
Gold Mrs. M. A.	Farmer
Gold Thomas L.	Farmer
Lewis William	Farmer
Lang Martin L.	Farmer
Mason Thomas	Farmer
Rothery William	Grazier
Smee Francis T.	Farmer

WINDAROO.

530 m. N.

Daley Denis	Farmer
White Charles F.	Grazier

WINDELLAMA.

175 m. S. Rail to Tarago, thence coach 15 m. Nearest bank, Goulburn.

Blake Michael H.	Farmer
Dond Richard	Farmer
Britton Joshua	Farmer
Croker John W.	Farmer
Croker P. T.	Store, etc.
Elie John	Farmer

Fuller Thomas W.	Grazier
Henderson Colin C.	Grazier
Hoekey Daniel	Farmer
McGaw E. E.	Farmer
McGaw Ernest A.	Farmer
Middleton Thomas M.	Farmer
Muffet Sydney S.	Farmer
Render John	Farmer
Roberts Charles H.	Grazier
Roberts Robert H.	Farmer
Sweeney Fabian W.	Grazier
Willoughby Hugh P.	Farmer

WINDEYER.

171 m. W. Rail to Mudgee, thence coach. Nearest bank, Mudgee.

Adams Joseph	Farmer
Adams Thomas	Farmer
Adams William J.	Grazier
Ah Foo (Meroo)	Store
Brownlow Samuel	Store
Dowl Wm. (Clark's Ck.), Coach Prop.	
Evans Arthur E.	Grazier
Fletcher Henry J.	Grazier
Fletcher Samuel B.	Grazier
Gorry Albert (Long Creek)	Hotel
Gray Cecil H. R.	Farmer
Gray William	Grazier
Hundy George	Grazier
Hundy John	Farmer
Kirwin Richard	Grazier
McMurray J. E. J.	Farmer
McMurray James	Farmer
Nicholls James	Grazier
O'Hare Edward	Grazier
O'Hare P. T.	Grazier
On Got (Long Creek)	General Store
Parsans Fred. (Clark's Creek), Butcher	
Read James	Grazier
Sampson Frederick	Grazier
Tawella Frederick	Farmer
Wells Bertha	Postmistress
Williams Arthur W.	Grazier
Winter Joseph	Farmer

WINDORAH.

265 m. W. By rail via Geurie.

Bell Harold H.	Farmer
Bell Robert H.	Farmer
Bennett John H.	Farmer
Blidings Fredk. C.	Farmer
Leighton Robert	Farmer
McLeod Alex.	Farmer
McLeod John A.	Farmer
McLeod Neil	Farmer
Newby Frederick J.	Farmer
Newby Thomas	Farmer
Sears George	Farmer
Williams Henry J.	Farmer

WINDSOR.

34 m. W. By rail direct. Banks, Commercial, N.S.W., Savings Bank of N.S.W. Court Petty Sessions.

A. and H. Society—H. Johnstone, Sec.	
Adams William	Poultry Farmer
Alderton John	Farmer
Allan Henry	General Store
Alsop H. P.	Physician
Alsop James	General Store
Anachau F. B.	Tanner
Armour Mrs.	Smallgoods
Armstrong Frederick	Farmer
Armstrong John	Farmer
Atkins George	Auctioneer
Bank of N.S.W.—H. A. Neville, Mgr.	
Bartley John C.	Dairyman
Berkelman A.	General Store
Blackett Ulric A.	Farmer
Bolger Daniel	Railway Hotel
Bowley W. D.	Draper
Brown William	Poultry Farmer
Brown Marshall	Farmer
Brown A. J.	Dentist
Buckman Mrs.	Fancy Goods
Burtan John	Butcher
Burton P.	Hairdresser

Bushell Joshua H.	Farmer
Butler J.	Coachbuilder
Byram J. C.	Dentist
Byron Thomas	Farmer
Callaghan Dr., Physician & Surgeon	
Caley Percy	Poultry Farmer
Campbell Frank, "Windsor and Richmond Gazette"	
Campbell Mrs. W.	Draper
Corey Walter	Farmer
Chandler James W.	Undertaker
Chasellag Wilfred G.	Farmer
Chateau Rex M.	Grazier
Clements Herbert	General Store
Commercial Banking Co. of Sydney, Ltd.—W. H. Haxby, Mgr.	
Conly Miss	Dressmaker
Cunningham Edward J.	Farmer
Cupitt Albert J.	Farmer
Cupitt Frederick	Builder
Cupitt Leslie A.	Dairyman
Curl Thomas	Royal Hotel
Daley Alfred J.	Farmer
Daley Allan C.	Farmer
Dargin Albert S.	Farmer
Dargin Ernest E.	Farmer
Davies Robert M.	Billiard Saloon
Davis G.	Builder
Davis John	Farmer
Dean Oscar H.	Grazier
Dean William H.	Farmer
Dehay Thomas	Farmer
Dickson Mrs. J.	General Store
Douglass James E.	Farmer
Dubbelde Ewert E.	Farmer
Dyer Mrs. F. J.	Boots & Shoes
Electric Light and Power Co.—Onus Bros., Proprietors	
Ellis John	Farmer
Farlow Claude	Butcher
Farlow Thomas	Farmer
Farlow W. L.	Hairdresser
Fletcher Lawrence A.	Orchardist
Ford Albert	Farmer
Freeman's Reach Progress Assn.	
Gardiner Alfred W.	Farmer
Gardiner Frederick	Farmer
Gardiner John H.	Farmer
Gardiner Thomas	Farmer
Gosper Jesse	Coach Proprietor
Gosper William J.	Farmer
Gough Harry	Farmer
Government Savings Bank	
Gow Edwin	Farmer
Gow William	Farmer
Graham Albert G.	Farmer
Greentree Horace R.	Farmer
Griffin Alice	Royal Exchange Hotel
Hall Brinsley, M.L.A.	
Hannabus Albert C.	Farmer
Harmey M.	Blacksmith
Hayes E.	Cycle Depot
Hibbert Andrew J.	Farmer
Hibbert Henry J.	Farmer
Hibbert James H.	Farmer
Hibbert John	Farmer
Hill Frederick J.	Farmer
Holland Herman A.	Farmer
Holland Richard	Farmer
Holland William H.	Farmer
Holman W.	Bootmaker
Hough Charles E.	Farmer
Hudson Thomas	Farmer
Hunt M.	Farmer
Hunt James	Blacksmith
Hynes B.	Sen. Sergt. of Police
Ingram L. J.	Saddler
James G.	Carrington Hotel
James J. E.	Auctioneer
Johnston James B. & Co., Auctioneers	
Johnston A. C.	Farmer
Johnston Stanton H.	Farmer
Jones Joseph	Farmer
Judd R. H.	Filtering Hotel
Kearnsley Robert H., Poultry Farmer	
Killgrew F.	Tailor
Lamond John	Hairdresser
Literary Institute—H. Gaugh, Sec.	
Lobb Thomas	Draper
McGoldrick James	Farmer
McGuinness Hugh C.	Farmer
McKeever Patrick	Farmer
Maguire Philip S.	Orchardist
Maguire Thomas	Storekeeper
Maisey Sidney	Small Goods

Marden George	Bootmaker
Masters H. A.	General Store
Mastish E.	Builder
Miller James R.	Farmer
Mitchell John W.	Orchardist
Malloy Patrick	Bootmaker
Molloy Peter	Butcher
Morgan Wm. J.	Farmer
Mortley W.	Coach Proprietor
Moses W., senr.	General Store
Moulos A.	Fruiturer
Mullinger E.	Grocer
Mullinger W.	Builder
Nagle James	Farmer
Nelson August J.	Farmer
Norris Christopher J.	Farmer
Noan M.	Cordial Manufacturer
O'Brien Wm. H.	Produce Merchant
Ogden George	Poultry Farmer
Orr J. T.	Boots and Shoes
Paine J. J. & Co.	Saddler
Pendergast John J.	Farmer
Pendergast W.	Veterinary Surgeon
Pendergast William	Farmer
Pickup L.	Builder
Pulford M. H. & Co.	Drapers, etc.
Pye George	Farmer
Ranyard George	Farmer
Robertson Mrs. Eliza	Draper
Robertson G.	Monumental Mason
Rutter David J.	Farmer
Ryan Frank	Farmer
Ryan Thomas	Farmer
Ryan William J.	Farmer
Salmon Samuel J.	Farmer
Schofield Thomas E.	Farmer
Scholes A.	Draper
Scattish Albert V.	Farmer
Spy A.	Chemist
Stearn A. G.	General Store
Swords H. E.	Saddler
Terry Frank	Town Clerk
Thompson Hugh	Poultry Farmer
Tidwell Arthur	Farmer
Tuckerman Adolphus	Farmer
Tuckerman Hedley C.	Orchardist
Uren Alfred	Chemist
Vaughan John J.	Farmer
Walker W. & Son	Solicitors
Walker Robert B.	Solicitor
Walters Alex. J., Commercial Hotel	
Walters Joseph	Farmer
Ward B.	Baker
Ward Joseph	General Store

WINGELLO.

106 m. S. Rail direct. Nearest bank, Mass Vale.

Bell William	Sawmills
Blackett Horace	General Store
Carpenter Alex.	Farmer
Cashburn Frederick Y.	Grazier
Forge James L.	Orchardist
Garbutt Joseph H.	Farmer
Garbutt William J.	Farmer
Gibbon William R.	Orchardist
Goodwin Patrick	Farmer
Hoare & Sons	Sawmills
Jones David	Orchardist
James William	Sawmills
Longshaw J., Eucalypti Manufacturer	
Mare Richard E.	Grazier
Phillips Burnett	Orchardist
Quigg James	Grazier
Quigg William J.	Grazier
Robson Robert C. O.	Orchardist
Sheedy M. J.	General Store
Thomson Adam	Orchardist
Vincombe Frederick W.	Farmer
Wood-Davies Richard H.	Orchardist

WINGEN.

206 m. N. Rail direct. Nearest bank, Scone.

Abbatt William E.	Grazier
Ashford Frank E.	Dairyman
Bell Albert E.	Dairyman
Bell Joseph	Farmer
Bronhead John	Dairyman
Challis George	Farmer
Challis William	Grazier
Cummins Patrick	Farmer

Cummins Roderick	Farmer
Davis Ephram	Grazier
Friedman A. E.	General Store
Gleeson William R.	Durham Hotel
Hall David	Grazier
Hall George	Grazier
Haydon George G., Station Manager	
Mullins Patrick	Grazier
Mullins Thomas	Farmer
Newton John N.	Station Manager
O'Neill Francis	Farmer
O'Neill John H.	Farmer
Perkins Patrick	Grazier
Rose Henry	Station Manager
Sweeney Joseph M.	Dairyman
Thrift R., jun.	Builder
Thrift Ernest F.	Grazier
Truby John	Farmer
Truby Michael	Grazier
Walsh Stephen	Grazier
Waters John	Dairyman
White Arthur A.	Dairyman
Wood James	Grazier

WINGHAM.

228 m. N. by rail, or 152 m. by Steamer direct. Banks, Commercial and A. B. of C., Ltd. Court Petty Sessions, Taree Quarter Sessions.

Abbott John	Farmer
Abdo Michael	Store
Allan James C.	Farmer
Allan John	Farmer
Anderson J.	Wheelerwright
A. B. of C. Ltd.—T. de C. Lewis, Mgr.	
Baines Bros., Ltd.	Carriers
Betts Eljah	Farmer
Bird Charles R.	Farmer
Bird Jesse T.	Produce Merchant
Bird John T.	Farmer
Bishop John, jun.	Farmer
Brewer S.	Contractor
Brock R.	Plumber, etc.
Broomfield Alex. C.	Farmer
Broomfield George	Farmer
Brown Arthur	Farmer
Brown Edward	Farmer
Brown Mrs. M. J.	Fruiturer
Brown Thomas	Contractor
Bulley Charles B.	Farmer
Cameron Alexander	Farmer
Cannon Nurse	Private Hospital
Cannons Miss	Dressmaker
Casey Cecil B.	Farmer
Cavellina A.	Baker & Photographer
Chapman J. E.	Store
Chapman William	Auctioneer
Clinch Reginald	Carpenter
Cochina Mrs.	Oyster Saloon
Commercial Banking Co. of Sydney Ltd.—E. C. Rowling, Manager	
Cowan D.	Solicitor
Cox Mrs. F. C.	Refreshment Rooms
Cross C.	Saddler
Cross J. D. R.	Wingham Hotel
Cross James	Farmer
Crawley Jeremiah	Farmer
Dennis F. J.	Undertaker
Donaldson S. J.	Picture Theatre
Donaldson Stewart J.	Sawmills
Dankin Edward	Farmer
Easton R. M.	Auctioneer
Egan James	Farmer
Fitzpatrick F. A.	Tobacconist
Fitzpatrick M. A., Mgr. "Chronicle"	Newspaper
Fleming John	Farmer
Ford Frederick W.	Farmer
Fotheringham William	Grazier
Garrick W.	Town Clerk
Gibson David G.	Farmer
Glenn David	Teamster
Godwin Thomas	Grazier
Gollan Thomas W.	Grazier
Grant J. A.	Manager Butter Factory
Greenless W.	Public School
Gulliver J. B.	Postmaster
Hadley F. W.	Coach Painter
Hall Lewis	Farmer
Hammond H. J.	General Store
Haug Charles A.	Farmer
Haug James P.	Farmer

WINGHAM CONTINUED—

Hayward W. J. Blacksmith
Heagney Henry Farmer
Healey E. Coachbuilder
Hille W. P. Blacksmith
Hill Edward M. Dentist
Hill E. McS. Dentist & Mayor
Hill Mrs. E. McS., Ladies' Outfitter
Hooke J. M. Solicitor
Horan Henry Farmer
Johnston Ernest J. Farmer
Jones Bros. Motor Garage
Kelly W. A. Physician
Kitley Rev. W. (O. of E.)
Kohlback Walter F. Farmer
Lalchere Vivian .. Refreshment Rooms
Lambert James Farmer
Lambert William J., Blacksmith, etc.
Latimore William H. Farmer
Lobban David J. Farmer
McDermid John Farmer
McDonald Archibald Farmer
McDonnell Donald A. Grazier
Machin H. Sawmills
McKenzie Donald A. Tailor
McLean Nurse Private Hospital
Maitland W. R. Mercer
Manwaring James S. Farmer
Martin L. O. Solicitor
Melmouth Percival C. Farmer
Miller Thomas H. Farmer
Minns William Farmer
Mooney J. Bootmaker
Moore Alexander Farmer
Moore F. T., Sergt. of Police, C.P.S.
Moxey E. W. General Store
Murray Walter S. Farmer
Nelson Alexander Farmer
Onkes S. D. Auctioneer
O'Grady F. Insurance Agent
O'Neill Herbert Australian Hotel
Parker George Farmer
Parsons William J. Farmer
Platt Miss Dressmaker
Potts Edwin H. Farmer
Potts Francis Farmer
Potts James H. Farmer
Relf Frank E. Farmer
Redpath John Farmer
Robinson F. Butcher
Rowling Edgar L. Bank Manager
Ryan P. Stationmaster
St. Clair C. J. Store
Sawyer H. Blacksmith
Scharkie Ludwig Farmer
School of Arts
Shoesmith W. S. Builder
Simmons M. Butcher
Single W. Plumber
Skinner J. Auctioneer
Small Joseph Farmer
Smith Albert J. Farmer
Smith Sydney Farmer
Soars George Farmer
Solomon G. F. Solicitor
Stewart Allan M. Farmer
Stewart D. Auctioneer
Stewart C. S. Store
Stone George Farmer
Stone J. Butcher
Summerville Frank Grazier
Summerville John A. Grazier
Terras Rev. J. H. (Pres.)
Tetsell Miss Dressmaker
Thompson J. M. Saddler
Turk W. F. General Store, etc.
Turner George J. Farmer
Turner & Hill Auctioneers
Upper Manning A. & H. Association—
D. Stewart, Sec.
Upper Manning Butcher & Bacon Fact.
Upper Manning Jockey Club—
T. de C. Lewis, Sec.
Vivian W. Firewood Merchant
Walker James W. Farmer
Wallace Richard Farmer
Wallace William R. Farmer
Wallace Eric G. Dentist
Watson Charles W. Farmer
Western Henry Orchardist
Whitbread S. Saddler
White E. Hairdresser
Williams Albert E. Farmer
Wilson J. Tailor

Wingham & Upper Manning District Co-
op. Butter & Bacon Co., Ltd.
Witchard Arthur Baker
Worthing Albert C., Motor Car Prop.
Young Robert Farmer

WINTON.

204 m. N. Rail to Tamworth, thence
13 m.

Allwood John J. Farmer
Bailey Edward T. Farmer
Baird John A. Farmer
Campbell Thomas Farmer
Carey James J. Farmer
Carey William T. Farmer
Chaffey Albert G. Farmer
Chaffey Edward C. Farmer
Cole Frank Farmer
Crowell William H. Farmer
Davis Samuel R. Farmer
Dobson George Farmer
Dobson Henry Farmer
Dobson John G. L. Farmer
Donaldson Alexander Farmer
Donaldson Walter E. Farmer
Drew Thomas Farmer
Duncan Joseph H. Farmer
Edwards James Farmer
Emblem George F. W. Farmer
Fitzsimmons William Farmer
Foster George Farmer
Foster James E. Farmer
Francis Eben T. Farmer
Gowing Alexander K. Farmer
Hathway Henry W. Farmer
Hills George Farmer
Hymen Eric Farmer
King John Farmer
McCulloch Edward A. Farmer
McDonald Leonard C. Farmer
Mooney Thomas Farmer
Morris William G. Farmer
Pryor Mrs. R. Farmer
Ridd Edwin Farmer
Ridd Francis Farmer
Simmonds John Farmer
Simpson Frederick G. Farmer
Sneesby Robert Farmer
Standing Alfred G. Farmer
Standing Charles W. Farmer
Standing Frederick A. Farmer
Stair Edwin P. Farmer
Taylor Leslie Farmer

WIRAGULLA

147 m. N. Rail direct.

WIRIMBI.

350 m. N. Steamer to Macleay.

Barnett Robert J. Farmer
Barnett William T. Farmer
Bowen Frederick Farmer
Byrnes Michael J. Farmer
Channells Jacob Farmer
Cook John Farmer
Cook Thomas C. Farmer
Henson Arthur Farmer
Hicks Mark Farmer
Houley Charles A. Farmer
Irvine Alfred Farmer
Johnson John Farmer
Johnson William H. Farmer
McIlwain Robert T. Farmer
Noble Andrew Teamster
O'Rourke George H. Selector
Pullen Charles Farmer

WISEMAN'S CREEK.

145 m. W. Rail to Wambool,
thence coach. Nearest bank,
Rockley.

Burns W. General Store
Cantwell James Farmer
Cash Charles R. Farmer
Mackay John Farmer
McRae Alexander Farmer
Sewell Jas. (Sewell's Creek), Store
Shalvey George D. Farmer
Todd Caleb W. Farmer

WISEMAN'S FERRY.

68 m. W. Steamer direct, or rail
to Brooklyn; thence steamer.
Nearest bank, Windsor.

Black Mary A. Farmer
Blizzard Henry J. Farmer
Books David Undertaker
Books John T. Farmer
Books M. Boatbuilder
Burke William S. Postmaster
Butler Collin Farmer
Cameron R. J. Store
Cameron Mrs. R. Newsagent
Douglass A. Butcher
Fernance John Farmer
Greentree Eli Farmer
Hearne Edward P. Farmer
Hennessy Jas. R., Hawkesbury Hotel
Hodgson Ernest C. Farmer
Humphreys W. Farmer
Jacklin Joseph Farmer
Jurd O. H. Mail Contractor
McNamara Henry B. Storekeeper
Nagle John Hairdresser
Parker Leslie Farmer
Rose James G. Farmer
Rose Jonathan Store
Rose William H. Farmer
Sheen Francis Farmer
Singleton John T. Farmer
Stewart Peter Farmer
Stubbs Amos T. Farmer
Tuckermann Walter F. Farmer
Watkins James Farmer
Walmsley Richard O. Farmer
Walmsley W. Baker
Weaver Edward H. Orchardist
Weaver George Orchardist
Weaver S. Farmer
Wilson Wm. Farmer
Woods Thomas C. Farmer

WODEN.

About 200 m., by rail (Federal
Territory).

McDonald A. J. Grazier
Morrison John Grazier

WOLGAN.

Via Wallerawang.

Cripps William S. Hotel
Gill E. Baker
Lamb Arthur Farmer
Lamb F. Farmer
McDonnell John Butcher
Mabor Henry Billiard Saloon
Tweedie H. L. Store
Weinert Thomas Bee Farmer

WOLLAR.

221 m. N.W. Rail to Mudgee,
thence coach 82 m. Nearest
bank, Mudgee.

Archer William Farmer
Barton Edward Farmer
Barton George Farmer
Barton Haslem E. Farmer
Barton John, jun. Farmer
Blackman Richard H. Farmer
Carlisle Harold E. Farmer
Carroll James General Store
Carroll James J. Hotel
Connelly Patrick Farmer
Constable William V. L. Farmer
Dunne Robert A. Farmer
Egan William Farmer
Fitzpatrick Bernard G. Farmer
Fitzpatrick John Farmer
Flanagan Maurice Farmer
Ford Joseph Farmer
Harris Albert O. Grazier
Harris Robert S. Farmer
Harvey Job Farmer
Harvey William J. Farmer
Hogan James J. Farmer
Hughes Thomas Farmer
Kane Thomas Farmer

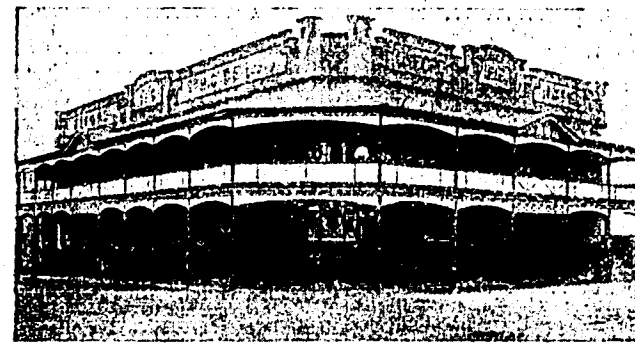

The OXFORD HOTEL adjoins the Golf Links and Bowling Club.

OXFORD HOTEL

(FRED G. MAKIN, Proprietor)

Crown St., Wollongong.

An Entirely New Residential and Tourists'
Hotel, containing about 40 Rooms.

It occupies the leading position
in Wollongong.

Beautifully Furnished.

Hot and Cold Baths. Motor Garage.
Every Comfort and Convenience

Tariff from 10/- a day

Tel. 222.

Kelman William J. Aplarist
Kenning William Farmer
Kerney John J. Farmer
Kirkland Richard Blacksmith
Ley William J. Farmer
McDermott Francis J. Farmer
McDermott William J. Farmer
McKay Roderick C. Farmer
Mara Mlehal A. Farmer
Marshall Alfred Farmer
Marshall Edward J. Farmer
Marshall William Farmer
Martin Hugh C. Farmer
Mason George N. Farmer
Nevell James V. Grazier
O'Neill Thomas E. Farmer
Pyne James Station Manager
Quinlan John Farmer
Riley John Farmer
Robinson George J. Farmer
Hogan Bertram C. Farmer
Shaw Edwin A. Dealer
Single Keith F. Grazier
Single Henry E. Grazier
Smith C. A. General Store
Smith Harry P. Farmer
Smith John H. Farmer
Swords Joseph C. Grazier
Willis Edmund Farmer

Owens R. General Store
Preston Alfred J. Farmer
Preston John Farmer
Redding Edward Farmer
Rogers William H. Postmaster
Shack Harold Farmer
Shack Thomas D. S. Farmer
Thompson J. A. Butcher
Walker Ephraim Farmer
Williams Richard S. Farmer
Williams William W. Farmer
Willis Ernest Auctioneer, etc.
Woodbury H. Auctioneer

WOLLOMOMBI.

304 m. N. Rail to Armidale,
thence coach. Nearest bank, Hill-
grove.

Bourke Alfred G. Selector
Bruyn Joseph T. Grazier
Cameron Angus A. Grazier
Coventry Charles G. Grazier
Cundy Thomas H. Farmer
Diamond William H. Farmer
Edgar Ernest H. Grazier
Edgar John A. Grazier
Edmonds Leslie H. Farmer
Finlayson William Grazier
Fitzgerald J. P. Grazier
Fraser Donald Grazier
Frizell Richard Grazier
Frizell William B. Grazier
Frost O. H. Grazier
Frost William Grazier
Hickey Michael Farmer
Laurel R. Anchor Hotel
Light George, jun. Farmer
McKenzie Arthur S. Grazier
McLennan Wm. J. Grazier
McPherson David A. Grazier
McPherson Donald Grazier
McRae Alexander G. Grazier
McRae Daniel R. Grazier
McRae Duncan Grazier
McRae John D. Grazier
Millner A. E. Butcher
Mullen Denis Farmer
Sill William R. Grazier
Parsons Percival B. Grazier
Pearce Benjamin Grazier
Porter Thomas Grazier
Prind Samuel P. Grazier
Rae James W. Grazier
Searle F. G. & Son General Store
Wheatley Randolph Teamster
Wright Cecil M. Grazier
Wright Phillip A. Grazier

Chilcott Edwin Farmer
Cooke Arthur D. Dairy Farmer
Coreoran James Farmer
Day Andrew Farmer
Farrell Arthur E. Farmer
Farrell John Farmer
Faulks Arthur Farmer
Gibson John A. Farmer
Gibson William J. Farmer
Gifford Richard C. Farmer
Gough Harry Dairyman
Gough John Farmer
Hancock George E. Farmer
Harris James T. Farmer
Harris Thomas Farmer
Harston Clifton B. S. Farmer
Hoult Arthur R. P. Dairyman
Johnston Alfred Q. Farmer
Jones Henry V. Farmer
Kennough Wm. H. Dairy Farmer
Knight Nathaniel T. Farmer
Lewis Daniel Farmer
McAuliffe John Farmer
McGuckin Bernard Farmer
McLaren Walter I. Dairyman
Madden James Farmer
Missingham George Farmer
Mitchell John Dairy Farmer
Mooney Thomas Carrier
Newton Walter S. Farmer
Searwell Sydney S. Farmer
Secombe John Farmer
Secombe Walter W. Farmer
Shoemark Leslie Farmer
Shoenark William Farmer
Smith Albert L. Farmer
Smith William H. Farmer
Sneath Robert Farmer
Thorburn Alex. Farmer
Thorburn Frederick W. Farmer
Turner Samuel Farmer
Williams Henry M. Farmer

WOLLONGONG.

51 m. S. By rail or steamer
direct. Banks, Commercial Bank-
ing Co. of Sydney, N.S.W.,
E.S. and A., Savings Bank
N.S.W., and Government Savings
Bank, Court Petty Sessions and
Land Board

Abley Mrs. J. Boardinghouse
Adlington H. Fruiterer
Ah Woy Charlie Cabinetmaker

ALI ARTHUR

Kelra Street, Wollongong. Coach
and Sulky Builder. Sports Sulky
a Speciality. Moderate Prices

WOLLONGBAR.

366 m. N. Steamer to Lismore,
thence coach 7 m. Nearest bank,
Lismore.

Adams Sidney G. Farmer
Adams William G. Farmer
Armbruster Otto Refreshments
Barrett John Farmer
Barrett Thomas P. Farmer
Bewertz Mrs. Pioneer Hotel
Bryant Albert H. Farmer
Bushell Francis H. Farmer

Allen J. Bootmaker
Alliance Hall—F. Sloan, Secretary
Allsep F. Confectioner
Ambulance Station—J. Murphy, Sec.
Aroney J. Fruiterer
Ashton Robert Tanner
Audet Benjamin Hairdresser
Australasian Coal & Shale Employees'
Federation—J. Sweeney, Secretary
Ayling T. N. Town Clerk

WOLLONGONG (CONTINUED)—

Baker J. B. Vet. Sugeron
Bank of N.S.W.—E. Chapman, Manager
Barnet Rev. D. Mackay, B.A. (Pres.)
Bassett Miss M. Dressmaker
Beale & Co. Ltd.—Miss M. Moran, Agt.
Beatson J. A., J.P. Agent
Beattie John Coach Proprietor
Beecham David Wine Shop
Bennett & Wood Ltd.—
A. W. Henderson, Local Manager
Berrington Miss Costumiere
Bevan A. R. Deputy Town Clerk
Bevan Frank Auctioneer
Black C. M.—Div. Returning Officer
Black Lupus Tailor, etc.
Black T. Bootmaker
Blake M. E. Ladies' Tailor
Bode Mary Hotel Victoria
Boys E. H. Sheriff's Officer
Brady Mrs. Dressmaker
Brickwood A. Watchmaker
Brook T. & Sons Saddlers
Brodie Mrs. A. Boardinghouse
Brown A. Grocer
Brown Arthur Orchardist
Brownlow J. Farrier
Bruce W. H. Tailor
Buckland & Co. Coachbuilders
Buckland H. J. Hatter and Mercer
Buckland H. S. Ironmonger
Budgen J. Carrier
Burrows E. S. Photographer
Burton H. J. Postmaster
Butters H. Boot Repairer
Cahill M. Laundry
Caisley Robert Farmer
Caldwell Bros. Butchers
Castles Fredk. Blacksmith

Clark Marcus and Co. Ltd.

Drapers, Mercers, Furniture,
Ironmongery, Crockery, Pianos
and all Musical Instruments, New
Century Sewing Machines, Crown
street. Tel. 70.

Clark D., Hairdresser & Tourist Bureau
Clark William Baker
Clarke George Wollongong Hotel
Clout E. P. Tattersall's Hotel

COASTAL FARMERS' CO-
OPERATIVE SOCIETY, LTD.—
Farm and Dairy Produce—E.
O'Neill, Local Manager. Head
Office: Valentine and Quay
Sts., Sydney.

Cochrane W. J. General Agent
Collin Bros. Grocers
Commens & Tuckey Coachbuilders
Commercial Banking Co. of Sydney,
Ltd.—W. B. Thomas, Manager
Commonwealth Boot Co. Ltd.
Connolly J. & Co. Drapers
Cook J. Confectioner
Cooney Mrs. M. Oyster Saloon
Coorey Michael Pathologist
Cornforth S. Refreshment Rooms
Coulton Walter Picture Framer
Cox Harold Solicitor
Cram J. and Son Grocers, etc.
Crook Mrs. B. Music Warehouse
Crown Pictures—Boland and James
Crozier A. Grocer
David Bros. Engineers
Davies W. & Son Engineers
Dawes A. O. Jeweller
Dean James, J.P. Tailor
Department of Labour and Industry—
A. Waugh, Officer-in-charge
Dingle E. H. Produce Merchant
Doyle P. T., J.P., Freemasons' Hotel
Dumbrell A. S. Butcher
Dunne Rev. Father John P. (R.C.)
Dwyer Miss A. M. Music Teacher
Dwyer Miss L. M. Music Teacher
Dwyer William Coachbuilder
Dyer Bros. Grocers
Edgar G. Fruiterer

Edwards O. Blacksmith
Edwards J. H. Plumber
Edwards O. A.—S.M., Coroner, etc.
E. S. and A. Bank, Ltd.—
M. J. Wilson, Manager
Federal Coke Co., Ltd. (The)
Flitree and Sons Coke Works
Finlayson Robert Auctioneer, etc.
Fire Station—James Gleeson, Captain
Fitzgerald J. (North Illawarra),
Sanitary Inspector
Ford J. Butcher
Ford J. A. Architect
Fraser Alexander Farmer
Fraser Capt. R. A., Pilot and Harbour
Master
Fraser W. C. Ironmonger
Frew J. Furniture Dealer
Frew George Refreshment Rooms
Friendly Societies' Hall (The)—
Arthur Harris, Sec.

Frost Bros. Grocers
Galvin Mrs. Mary A., Brighton Hotel
Gardner & Winley Cabinetmakers
Gillmore W. O. Poultry Breeder
Globe Theatre Skating Rink
Godfrey Miss Private Hospital
Gordon Miss B. Boardinghouse
Government Railway Refresh. Rooms—
R. Macdonald, Sub-manager
Government Savings Bank of N.S.W.—
R. T. White, J.P., Mgr.
G.U.O.O.F.—Frank Young, J.P., Sec.
Green Joseph Grocer
Green R. G. J.P., C.P.S., etc.
Gressler & Anderson Bootmakers
Hannan V. Furniture Depot
Hargreaves C. J. Commercial Hotel
Harrigan H. E. Motor Garage
Harris S. (J. H. Harris) Chemist
Harrison Rev. J. Ward (Meth.)
Hart J. Oyster Saloon
Hayes Miss A. M., Matron Dist. Hosp.
Hazelton W. K. Fruiterer
Healey Miss Emily Dressmaker
Healey J. Tailor
Heaton Robert Overseer of Works
Henderson A. W. Cycle Agent
Henville J. (McPherson and Henville)
Herd E. and H. C. Painters
Herd Misses C. & E. E., Music Teachers
Hickey J. Blacksmith
Howarth E. J. Refreshment Rooms
Howes R. H. Tobacconist
Howland Walter Bricklayer
Hubner H. Watchmaker
Hughes Edward Farmer
Hunter J. & Son, Ltd., Boots & Shoes
Illawarra Coke Workers' Union—
J. Walker, Secretary
Illawarra Collieries Employees'
Assn.—J. T. Sweeney, Sec.
Illawarra District Friendly Societies'
Association—Frank Young J.P., Sec.
Illawarra "Mercury"—S. R. Musgrave
Illawarra Mutual Building Society—
Henry Stumbles, Sec.

Illawarra and South Coast S.N. Co.,
Ltd.—G. H. Makin, Agent
Irwin Mrs. T. K. Fruiterer
Jackson C. P. Physician
Jarman J. S. Bootmaker
Joel S. Dyer
Jordon Mrs. S. Boardinghouse
Judd and Bessell Blacksmiths
Judd Thomas Mercer
Kelly Edward Farmer
Kern & Brown Builders
Kerr John Physician
Kerr William B. Physician
Kirkwood Noel Physician
Knight Rupert Builder
Lance W. and Co. Mercers
Lance Walter, J.P.
Lang A. and Son Butchers
Lee Harry H. Physician
Lee T. W. Physician
Leeder T. H. Chemist
Lindsay J. Dentist

JONES AND SONS

Motor Garage, Motor and Mechanical
Engineers, Repairs a Specialty.
Suppliers of all Motor Requisites.
Keira street, Wollongong, Tel. 203

Little & Co., "South Coast Times"
Lyaght A. A. Solicitor
McAndrew J. A. Builder
McAndrew James Grocer
McCahey T. Architect
McCannon Bros. Painters
McGuffie T. Grocer and Fruiterer
McGuirk D. J. Livery Stables
Mack W. Upholsterer
McKenzie W. Butcher
McMullen P. High School Teacher
McPherson and Henville Tailors
McSweeney J. Confectioner
Madgwick W. Saddler

MAKIN FRED. G., Proprietor
Oxford Hotel. (See Advt.)

Makin Mrs. Boardinghouse
Makin S. W. Fruiterer
Marks T. Grocer
Marshall Ashton Dentist
Martin C. Boot Repairer
Masonic Lodge—W. Bartlett, Sec.
Massey C. Fishmonger
Mayo J. A., J.P., Auctioneer & Mayor
Metropolitan W. and S. Board—H.
G. Hewlett, Officer in Charge
Millard Alfred G. Farmer
Model Bakery (The)—
J. Jarman, Proprietor
Moran Miss H. Dressmaker
Morgan T. A. & Co. Produce Agents
Moran Mrs. J. Draper, etc.
Motor and General Engineering Co.
(The)—R. R. Ford & J. C. Smith
Mount Keira Coal Mining Co.—
J. O. Jones, Manager
Mount Keira Miners' Union—
E. H. Best, Secretary
Mount Kembla Miners' Union—
W. J. Penrose, Secretary
Mt. Kembla Colliery—J. Jarvie, Mgr.
Mt. Pleasant Col.—W. Campbell, Mgr.
Murphy J. (Town Clerk, N. Illawarra)
Nicholson J. B. Sanitary Inspector
Nuttall & Co. Grocers
O'Brien J. Royal Alfred Hotel
O'Donnell & Stumbles, Stock Salesmen
Orphin W. J., Builder and Contractor
Osborne Mrs. R. Costumiere

OXFORD HOTEL—Fred. G.
Makin, Proprietor, Crown St,
Wollongong. (See Advt.)

Owen and Statham Solicitors
Oxley G. H. J. Boot Repairer
P.A.F.S.—T. W. Nuttall, Secretary
Pall; W. H. & Co., Ltd. Pianos
Parkinson E. Plumber
Parkinson J. Cordial Manufacturer
Parsons A. & Co. Ironmongery
Parsons Alfred Painter
Parsons Arthur W. Hairdresser
Parsons Henry, Undertaker & Builder
Parsons J. J. Tinsmith
Payne Goodwin Blacksmith
Peters Mrs. M. J. Fruiterer
Pinfold W. J. Tobacconist
Porter John Farmer
Powell Bros. Builders
Powell F. Stationmaster
Pritchard George Boots and Shoes
Probyn J. L. Insurance Agent
Puckey C. Chemist
Quist J. H. Dentist
Rea Samuel Farmer
Rees W. H. Commission Agent
Rice John W. Farmer
Robson G. Milk Vendor
Rose F. W. Monumental Works
Rossborough Bros. Saddlers
Ruddkin David Draper
Russell and McLelland Solicitors
St. Mary's Convent School
School of Arts—J. Kirby, J.P., Sec.
Scrivener E., Hairdresser & Tobacconist
Sharp J. H. Boilermaker
Shipp Bros. Coachbuilders
Simons S. Watchmaker, etc.
Simpson & Son Undertakers
Simpson & Co., Ltd. Newsagents
Smalle J. J. Butcher
Smart W. W. Grocer
Smith N. M., J.P.

South Coast Pony and Trotting Club—
G. N. Kilduff, Acting Sec.
South Coast Starr-Bowkitt Building
Society.—J. A. Ford, Secretary

SOUTH COAST TIMES, the
Largest Paper on the South
Coast. The Miners' & Farmers'
District Newspaper. Published
Fridays. Offices: Wollongong.
Guaranteed SALE of over 2900
Copies per issue. Tel. 27.
LITTLE and CO.

Southern Colliery Proprietors' Assn.
Spence W. J., Produce and Seedsman
Stewart W. J. Builder
Stoyles J. B. Dealer
Stubbins Rev. C. A. (C. of E.)
Sulway J. Butcher
Swan F. A. Carrier
Synott S. Confectioner
Taylor H. Boot Importer
Taylor Mrs. E. Boardinghouse
Taylor P. J. Baker
Technical College (The)—John May,
Resident Master

Thorne Mrs. E. J. Boardinghouse
Thorne S. Hairdresser
Tilly Harry Hairdresser, etc.
Timmis Miss S. A. Costumiere
Tressler W. R. Tailor
Tucker G. C. Dairy Produce, Mer.
Vereker & Woods Butchers
Vowell R. Dist. Engineer
Wah Gow & Co. (Joe), Storekeepers
Wakeford H. G., J.P. Cycle Agent
Waldron Frederick G. Farmer
Waldron William H. Farmer
Walker G. H. Dentist
Walker William R., Insp. of Police
Wall Nurse Private Hospital
Wall S. Tailor
Waller, Magner & Co. Drapers
Waples Cecil A. Farmer
Ware Miss Refreshment Rooms
Warrington K. Dealer
Waters G. H. Builder
Waters J. A. Builder
Waters Wm. Timber Merchant
Webb Miss Cafe
Wells J. B. & Co. General Store
Weymouth Rev. E. T. (Cong.)
Williams Henry and Son Plumbers
Williams Henry M. Dairy Farmer
Wilson Alfred S. Farmer
Wilson F. J. Schoolmaster
Wilson V. Dentist
Wingrove A. Storekeeper
Winley William Farmer
Wiseman Frank O. Agent
Wiseman W. J. Chemist
Wollongong Agricultural, H. and I.
Society—W. J. Cochrane, Sec.
Wollongong Bowling Club—
T. Kiernan, Hon. Sec.
Wollongong Bowling and Recreation
Co., Ltd.—J. H. Parsons, Sec.
Wollongong and District Citizens' As-
sociation—J. A. Beatson, J.P., Sec.
Wollongong District Hospital—J. A.
Mayo, J.P., Secretary
Wollongong Electric Light & Power Co.
Wollongong Industrial Co-operative
Society, Ltd.

Wollongong Gas Light Co., Ltd.
W. V. Porteous, Sec. & Mgr.
Wollongong Golf Club—J. A. Ford, Sec.
Wollongong Rifle Club—
H. M. Parsons, Sec.
Wollongong Tennis Club
Wood A., Piano Tuner and Music
Depot
Woods H. & Co. Livery Stables
Woods T. J. Harp Hotel
Young and Moore Tailors

Frank Young's Agency

House and Estate Agent, Secre-
tary G.U.O.O.F. and Inspector of
South Coast Lodges, and Agent
for N.Z. Insurance Co., Ltd.
and Assurance and Thrift Associa-
tion, Ltd. Circulars prepared
on Rotary Cycle style at cheapest
rates. Crown street. Tel.
—Office 139, and p.r. 75.

Young F., J.P., Pres. Wollongong and
District Citizens' Association
Young Geo. Fruiterer

WOLLUN.

329 m. N. Rail direct.

Bencke Charles Grazier
Blanch Arthur E. Grazier
Burnell Harold H. Grazier
Burnell Thomas C. Grazier
Ferris John Farmer
Heaborn Alan W. Station Manager
Johnson Jacob H. Selector
Johnson John W. Grazier
Johnson Mary Grazier
Lovegrove George A. Grazier
Murray John Farmer
Tickle George Grazier

WOLSELEY PARK.

351 m. S., via Wagga.

Archer Claude A. Farmer
Edwards Leslie T. Farmer
Hille Christopher Selector
Jeffries Jabez Farmer
McEachern John G. Farmer
Rial Archibald J. Grazier
Rial N. Grazier
Shore William Farmer

WOLUMLA.

200 m. S. Steamer to Merim-
bula, thence coach. Nearest bank,
Bega.

Allen George M. Farmer
Bailey E. G. Butcher
Behl John L. Farmer
Behl Phillip Farmer
Black C. (Ayrdale) Cheese
Black Charles Farmer
Black John M. Farmer
Cochrane James F. Farmer
Curran Michael Farmer
Curran Patrick F. Farmer
Goward Arthur G. Farmer
Goward George H. Farmer
Grant Daniel, Railway Junction Hotel
Grealy Bros. Store, etc.
Grealy John J. Farmer
McKinnery P. Blacksmith
Mollett Albert R. Farmer
Moorhead Wm. J. Farmer
Pheaney Arthur J. Farmer
Pheaney James J. Farmer
Preston Thomas J. Farmer
Reid Nathaniel C. Farmer
Scott Robert Farmer
Scott W. Store
Scott William S. Dairy Farmer
Smith John J. Farmer
South Wolumla Co-op. Cream. Co. Ltd.
Tuffley A. Baker
Turner Reuben Farmer
Watson Sarah Fruiterer
Weatherhead William B. Grazier
Westaway William Farmer
Williams Hugh Farmer

WOMBAT.

241 m. S. Rail to Murrumburrah,
thence coach. Nearest bank,
Young.

Anderson Andrew Farmer
Anderson William Farmer
Apps Seymour Farmer
Arnour Matthew Grazier
Ashton William T. Farmer

Bailes Francis Farmer
Bailey Henry Farmer
Bennett Thomas L. Teamster
Bohringer Charles Fruiterer
Cahill Michael Farmer
Cooper Robert G. Farmer
Eastlake George Store
Eastlake William J. Farmer
Fitzpatrick Edward F. Farmer
Fornby George Orchardist
Fowler John J. Grazier
Frater David B. Farmer
Geaves Samuel Farmer
George Arthur H. Farmer
Gledhill Charles Farmer
Goodman Arthur Farmer
Gordon H. Butcher
Hall Lenn D. Orchardist
Henlock George Farmer
Hobbs Stephen Farmer
Holt Henry Blacksmith
James Edward A. Farmer
Lemon Alfred G. Farmer
Lemon William J. Farmer
Leader John W. Farmer
McRae Patrick Grazier
Meredith John J. Farmer
Meehan Denis Farmer
O'Mara Michael Farmer
Prest John F. Farmer
Prest William Farmer
Patt John G. Farmer
Ravenswood C. Royal Hotel, etc.
Sam John Farmer
Sam William Farmer
Samuels Alexander Farmer
Searvell Edric S. Grazier
Shepherd William Farmer
Smith Arthur G. Farmer
Starr Percy Farmer
Whybrow Henry Farmer
Whybrow William H. Farmer
Wiggins William G. Farmer
Williams Arthur B. Farmer
Williams John T. Farmer
Wilson David Farmer
Wilson William Farmer
Woods William S. Farmer
Worner Henry Farmer

WOMBEYAN CAVES.

176 m., via Goulburn.

Alders Angus Grazier
Carlton Hubert Grazier
Chalker Charles N. Grazier
Chalker George Grazier
Duncan Alfred L. Grazier
Fleming John Grazier
Kelly John D. Grazier
Lang Charles Grazier
Lang James Farmer
Lang Lachlan Grazier
Lang William Grazier
Vaughan Thomas Grazier

WOMBOOTA.

601 m. S.

Barnes Matthew Farmer
Belbin George Farmer
Berryman Edwin A. Farmer
Berryman Henry E. Farmer
Berryman Herman J. Farmer
Brenner John A. Farmer
Coffey William Station Manager
Disher Peter W. Farmer
Fraser Donald H. Grazier
Grazier Percival R. Grazier
Holscher Henry Farmer
Holscher Robert A. Farmer
Jeffrey & Hulme Store
Leitch Archibald D. Farmer
Leitch James Farmer
McAuley Wm. J. Grazier
McConchie Rev. Robert B. (Meth.)
McKindlay James R. Farmer
McKindlay Neil C. Grazier
McKindlay Robert C. Grazier
McKindlay William Farmer
Oldham Nathaniel W. Teamster
Pitty William H. Farmer

ANTHONY HORDERNS'—IT ISN'T A SHOP, IT'S AN INSTITUTION.

408A WOO COUNTRY COMMERCIAL. Woo

WOMBOTA CONTINUED—
Pocklington William E. Farmer
Riley Clara Postmistress
Riley Phillip Mail Contractor
Santilla Joseph Farmer
Scriven Robert Farmer
Williamson John Dairyman

WONDALGA.

320 m. S. Rail to Gilmore, thence 7 m.

Dickenson James Farmer
Ferguson John Grazier
Ferguson Thomas M. Farmer
Marshall Hugh Grazier
Murray John Grazier
Purcell Benjamin Farmer
Purcell John Grazier
Purcell William G. Farmer
Watson Fredk. W. Farmer

WONGARBON.

275 m. W. Rail direct.

Armstrong Alwyn H. Farmer
Armstrong Henry Farmer
Armstrong Samuel R. Farmer
Bourke James Farmer
Bourke William F. Farmer
Callaghan John Farmer
Charlton Charles Farmer
Dowd Thomas W. Farmer
Dunk Charles Baker
Dunn T. H. Caledonian Hotel
Hobden Cecil W. Farmer
Jones Frederick W. Stationmaster
Larum Cyrus Farmer
Lynch John Farmer
Lynch William Farmer
McBurnie Duncan A. Farmer
McDonald Herbert G. Farmer
McLellan John E. Farmer
Marrett John S. Farmer
Matthews R. L. Farmer
May Ernest O. N. Farmer
Mills John H. Farmer
Moore Nicholas Farmer
Moore William H. Farmer
Morley Alfred F. Farmer
Morley Frederick J. Farmer
Morley Hugh C. Farmer
Morris Edmund S. Farmer
Morris Henry Farmer
Murray H. A. and Co. Drapers
Pearson A. G. Farmer
Pearson John, jun. Farmer
Pearson S. Fruiterer
Pender John Farmer
Phair Robert Farmer
Reid David P. Farmer
Renshaw David M. Farmer
Roach Arthur H. E. Stationmaster
Rutherford James Farmer
Saunders E. J., Stock & Station Agent
Smith Robert Farmer
Smith Thomas M. Grazier
Stockmann & Kleinig .. Produce Mer.
Thorley Edward Farmer
Thorley Frederick Farmer
Thorley W. W. Farmer
Triplett John T. Farmer
Tweedy R. P. Farmer
Wellington Co-operative Stores
Williams John W. Farmer
Woodley Albert J. Farmer

WOODBURN.

310 m. N. By steamer direct from Sydney or Lismore.

Antonelli D. Farmer
Antonelli G. Farmer
Bale William Farmer
Ballantyne Jessie Dairyman
Barnes William Dairy Farmer
Bauer William Dairy Farmer
Bean John V. Farmer
Bender Edward C. Farmer
Bertoll B. Farmer
Bertoll Giovanni Farmer
Boland T. Farmer
Brown Edgar L. Farmer

Brown James A. Dairy
Carmichael John Blacksmith
Cooper Harry S. Farmer
Cravigan C. H. Farmer
Cravigan W. H. Farmer
Duffy Michael Farmer
Elliott F. Boilermaker
Fox John T. Farmer
Geiren N. Farmer
Gill Alex Plumber
Gollan Albert J. B. Dairy Farmer
Gollan Alexander Farmer
Gollan Edith Postmistress
Gollan F. Farmer
Gollan George Farmer
Gollan John Farmer
Gollan Wm. E. Dairyman
Gray James Farmer
Gray William Farmer
Hawker J. Blacksmith
Hawthorne William F. Dairyman
Kirk Frederick W. Dairy Farmer
McBrien William J. Farmer
Meston Arthur Farmer
Meston William Farmer
Moughan James S. Farmer
Parker George Dairyman
Poole W. Farmer
Staunton Patrick J. Farmer
Sullivan John Farmer
Thompson & Co. Butchers
Wagner Elson A. Farmer
Webb Henry Fruiterer
White J. H. Farmer

WOODBURN (South).

310 m. N. By steamer direct from Sydney or Lismore. Banks A.B.C. Ltd. and London of A.

Ainsworth Austin T. Farmer
Amos Frank Farmer
Antonelli Luigi Farmer
Australian Bank of Commerce Ltd.—
C. J. Hancock, J.P., Manager
Baldwin John Teamster
Bale George Farmer
Bale James Farmer
Bale Philip Blacksmith
Ballina Co-operative Refrigerating &
Produce Co., Ltd.—J. C. Mc-
Laren, Manager
Barnes William Farmer
Bartram Frederick O. Farmer
Betheridge Archie L. Farmer
Betheridge Arthur Farmer
Betheridge James E. Farmer
Boland Thomas Auctioneer
Boyter E. Farmer
Bruggey Martin Teamster
Butler James Farmer
Capelin John Farmer
Capelin L. Baker
Capelin Lorenzo Farmer
Casey Albert Farmer
Casey John Teamster
Chisholm H. Motor Service
Churchill George Dairy Farmer
Crawford Robert J. Farmer
Crofton Robert J. Farmer
Curran Thomas Farmer
Daley Thomas Farmer
Davis Bros. and Burgess, Steamship Proprietors
Davis F. W., J.P. Blacksmith
Day F. Farmer
Day William Farmer
Deveny James Cordial Maker
Duck Edward Teamster
Fava Lodovico Farmer
Fisher Fredk. T. Farmer
Foster Charles Farmer
Gibson A. G. Farmer
Gibson Albert H. Farmer
Gibson William Farmer
Gollan E. Auctioneer
Gollan George, sen. Farmer
Gollan J. H. Farmer
Gulliver Francis G. Selector
Gray James Farmer
Guarischio Giovanni Farmer
Guarischio Santo Farmer
Gulliver Francis Grazier
Hansen Henry W. Farmer

Hansen Martin Farmer
Hardaker Edwin E. Farmer
Hardaker William J. F. Farmer
Harrison Philip H. Teamster
Heugh Colin S. Farmer
Heugh Robert C. Apiarist
Hunt William School Teacher
Hutchinson George Blacksmith
Katsoulis G. Restaurant
Lang Henry Farmer
Leeson George Farmer
Leighton H. Tailor
Lickiss Charles Farmer
Lickiss Walter L. Farmer
Literary Institute—H. Chisholm, Sec.
London Bank of Australia Ltd.—H.
L. Simes, Manager
McCormack Bros. Auctioneers
McCormack Francis Farmer
McCormack Michael Farmer
McDonald D. Auctioneer
McDonald D. Motor Car Propr.
McDonald G. Farmer
McFadden Percy B. Farmer
McInnes and Co. Store
McInnes Allan Farmer
McLaren Colin Farmer
McLaren Ernest Farmer
McLaren Peter Farmer
McLennan James Farmer
McLennan William Farmer
McPhee Allan Farmer
Malone P. Draper
Marshall & Co. Fruiterer, etc.
Mason Joseph J. Farmer
Mellare Dominic J. Farmer
Mellare John Farmer
Meston Alexander Farmer
Meston Arthur H. Farmer
Morgan James W. Teamster
Morgan John Teamster
Moss Robert H. Farmer
Murray Edward Farmer
Myers Matthew Farmer
Nicholls F. E., Constable, C.P.S., etc.
Nolan M. V. Empress Hotel
Olive A. Butcher
O'Connor Patrick Farmer
Peterson Alfred Farmer
Peterson George Farmer
Pleco Giuseppe Farmer
Plowman H. Hairdresser
Powell O. H. Postmaster
Priest Stanley Saddler
Reilly J. Richmond Hotel
Robinson John J. Farmer
Roder Candida Farmer
Rose Alfred W. Farmer
Russell George Farmer
Schulstad O. General Store
Shallard Joseph Apiarist
Shallard Major A. Apiarist
Shallard Phillip A. Bee Farmer
Smith James Farmer
Snell Langer W. Dairy Farmer
Snell W. Farmer
Stevens Stephen Farmer
Sullivan Philip Teamster
Sullivan William A. Farmer
Taylor Barry Farmer
Taylor Edmund Farmer
Trustum Colin Grazier
Trustum John R. Farmer
Trustum Walter Farmer
Trustum William Farmer
Wagner Arthur E. Dairy Farmer
Wagner Chas. L. Farmer
Wagner Elston A. Farmer
Wagner George D. Farmer
Williams A. G. Picture Show
Williams J. Auctioneer
Williams John Grazier
Williams James Grazier
Williams Stanley J. Farmer

WOODENBONG.

580 m. N. Via Kyogle.

Arthur Percival W. V., Stock Insp.
Bryant Arthur A. Selector
Clemmients John Contractor
Edwards Frank K. Farmer
Elliott Thomas A. Farmer
Everitt Harry Farmer

ANTHONY HORDERNS'—A PARADISE OF ECONOMY.

Woo COUNTRY COMMERCIAL. Woo 409A

Graham James W. Selector
Graham William J. Selector
Harvey Arthur Farmer
Harvey Harold A. Selector
Imeson Alfred S. Grazier
Jervis Thomas Farmer
Johnson Graham S. Dairyman
Jones Cecil B. Farmer
Kirkmaster Charles Wheelwright
Kirkmaster L. Coachbuilder
McMillan John A. Selector
Maloney D. R. Farmer
Maloney Edward M. Selector
Martin Albert M. Selector
Martin Cecil N. Farmer
Martin John R. Farmer
Martin Steven R. E. Farmer
Mills Ora H. Farmer
Mulcahy David M. Selector
O'Malley John Teamster
Parnell John Butcher
Pethers Henry C. Farmer
Pethers Thomas C. Selector
Rayling Joshua Farmer
Reid James Farmer
Reid John E. J. Farmer
Reid William H. Farmer
Starr Caleb Selector
Vallino Herbert Farmer
Waldron Fredk. W. K. Farmer
Waller Arthur C. Grazier
Waller Henry G. Farmer
Watson James W. Farmer
Watson Joseph Farmer
Weary John T. Selector
Wilson Allan Farmer

WOODFORD.

56 m. W. By rail direct.

Bell O. J. Merchant
Bonke William Dairyman
Bowden Eric K. Solicitor
Dakin Herbert, Sec. N.R.A. of N.S.W.
Fiddling John Farmer
Kerry G. Blacksmith
Moody W. Store
Moody William Carpenter
Murphy A. F. O. Store
Owen Edwin Orchardist
Thomas T. O. Builder
Watson W. H. Builder
Wilson Mrs. T. M. Store & P.O.

WOODFORD DALE.

289 m. N. Rail to Laurence, thence 11 m.

Amos Samuel Dairyman
Archer Gordon W. Farmer
Clark Charles H. Farmer
Clark James Farmer
Clark Joseph Farmer
Dougherty Patrick Farmer
Drew Edward E. Farmer
Drew Thomas Farmer
Eglington Freeman Farmer
Eldershaw Leo. F. Farmer
Farrant Henry H. Farmer
Flitcroft Robert A. Farmer
Flitcroft Thomas Dairyman
Hayman Dolph Farmer
Hayman Herbert A. Farmer
Hayman Leslie Farmer
Haywood James A. Farmer
Kay Arthur Allan Farmer
Kay William Farmer
Lattimer Thomas Farmer
Lattimer William Farmer
McFarlane John Farmer
Munro Hugh Farmer
Neal Robert Farmer
O'Shaughnessy Patrick Farmer
Pritchard Isaac Farmer
Robertson George B. Farmer
Sagar James Farmer
Sagar William T. Farmer
Stewart William Farmer
Tece Louis Farmer
Thompson Michael Farmer
Washington Martin F. Farmer

WOODFORD LEIGH.

336 m. N. Steamer via Grafton. Nearest bank, Maclean

Amos Angus C. Farmer
Archer David L. Farmer
Bancroft John Farmer
Blanch Abraham Farmer
Blanch Alfred A. Farmer
Blanch John A. Farmer
Blume E. Farmer
Cameron Alexander Farmer
Castle T. G. Store
Cavanagh Charles Farmer
Comberford John Farmer
Cooper William Farmer
Ebling Enel Farmer
Eglington Freeman Farmer
Flatley Michael Farmer
Flatley Thomas Farmer
Gillespie James E., jun. Farmer
Gillespie Phillip Farmer
Grant Alexander G. Farmer
Grant Hugh Farmer
Green Charles J. Farmer
Green William E. G. Farmer
Hayward Harvey E. Farmer
Johnson Michael Farmer
Lattimer Harold W. Farmer
Law Henry, jun. Farmer
Lolback George J. Farmer
McInnes Alexander Farmer
McLeod Henry B. Farmer
McSwan Charles Farmer
McSwan Malcolm Farmer
McSwan Neil Farmer
Pritchard John G. Farmer
Pritchard Oliver Farmer
Robertson John Farmer
Robertson Thomas Farmer
Spencer George Farmer
Stewart William Farmer
Want Albert Farmer
Want Frank C. Farmer
Want George S. Farmer
Want Joseph S. Farmer
Watson Francis G. Farmer

WOOD HALL.

211 m. N. By steamer.

Everson Arthur E. Farmer
Everson James S. Farmer
Jeffrey James A. Farmer
Judd James A. Farmer
Nelson George Farmer
Turnbull William Farmer

WOODHILL.

89 m. S. Rail to Berry.

Betts Percy Farmer
Booth Eardly E. Farmer
Brandon William C. Farmer
Clarke James H. Farmer
Clarke Robert Farmer
Cook Herbert E. Farmer
De Boynton Arthur Farmer
Devitt Adam A. Farmer
Devitt John Farmer
Devitt William Farmer
Hendon Alfred Farmer
Lamond Thomas H. Farmer
Saunders George F. Farmer
Ulrick Samuel Farmer
Ulrick William J. Farmer

WOODHOUSELEE.

155 m. S. Rail direct

Broderick John J. Farmer
Butt Reuben Grazier
Cartwright Thomas F. Farmer
Coggan John Farmer
Coggan James Store
Coggan William G. Farmer
Gray Adam Grazier
Gray George Farmer
McInnes Archibald J. Grazier
McInnes Lachlan Grazier

McLachlan Hugh Farmer
Nixon Robert Grazier
Singer Adam G. Grazier
Smith A. A. Farmer
Speer Joseph Blacksmith
Toole M. H. (Roalyn) .. Sawmill
Turner Donald Farmer

WOODLAWN.

361 m. N. By steamer.

Carer William B. Farmer
Coleman Abraham Farmer
Dudgeon William H. Farmer
Hales George B. Dairyman
McNellie James W. Farmer
Morrow Leslie O. Farmer
Morrow Richard A. Farmer

WOODSIDE.

248 m. N.

Ainsworth Harry Farmer
Andrews Arthur C. Farmer
Andrews John Postmaster
Bell David Store
Cameron Charles Grazier
Campbell William Farmer
Cooper John B. Farmer
Cross George Farmer
Duff James C. Farmer
Ford Frederick Farmer
Josephson Algernon G. Farmer
Kennedy Alex. Farmer
Logan John R. Farmer
Polley Henry Farmer
Stone Joseph, sen. Farmer

WOODS REEF.

438 m. N. Via Tamworth.

Carter Osgood H. Grazier
Cotton John Farmer
Eckert John Farmer
Finlayson Donald C. Farmer
Frost John T. Farmer
Gaffey Patrick J. Selector
Graham Henry Farmer
Jurd George H. Farmer
King Roland R. Selector
King William Farmer
Murray Donald C. Selector
Readett James F. Farmer
Saunders Frederick W. Selector
Sinclair William R. Selector
Spencer Arthur S. Farmer
Spencer Harold I. Farmer
Sweeney Patrick J. Selector
Witten John P. Farmer

WOODSTOCK.

214 m. W. Rail direct. Bank, Commercial of Sydney

Alford Thomas W. Farmer
Alford William R. Farmer
Bartlett W. D. Baker, etc.
Begley Patrick J. Farmer
Blagley William R. Farmer
Brigidine Convent
Bright William Farmer
Brown Carl E. Farmer
Cameron Angus Saddler
Cooley George Royal Hotel
Cooper George Brickmaker
Crowle Samuel Farmer
Cullen Patrick Farmer
Cullen Thomas S. Farmer
Dews Thomas Farmer
Dooley Mathew Farmer
Doust W. F. and Co. Store
Drady John M. Farmer
Ellwood Thomas E. Farmer
Farmers and Settlers' Association
Ford Robert Blacksmith
Franklin Benjamin Builder
Gilmore Henry W. Farmer
Glasson Cedric L. Farmer
Glasson Henry Farmer
Goodacre Alex. Farmer

WOODSTOCK CONTINUED—

Goodacre Thomas Grazer
Glosson Henry Grazer
Grauss C. W. Machinery Agent
Greaves John Skin Buyer
Hill Charles Farmer
Hill Thomas Chaff Cutter
Hill W. H., Newsagent and Fruiterer
Hines Thomas, jun. Farmer
International Machinery Co.
Jacobs J. Skin Buyer
Keiffer W. Blacksmith
Kerlin James Farmer
Kerlin Thomas J. Farmer
Kerr Thomas Carrier
Langren Henry S. Farmer
Lynch Frederick W. Farmer
McKeown Francis P. Farmer
Mackie W. Auctioneer
Maher William Farmer
Marshall & Kearney, Stock, Stu. Agts.
Marshall Alfred Farmer
Matheson Jappa Farmer
Mills Alfred Grocer
Mudge James E. Farmer
Mudge William H. Farmer
O'Brien John J. Farmer
O'Brien Patrick, Butcher and Baker
O'Brien Thomas H. Farmer
O'Neill George P. Farmer
O'Reilly Nicholas Farmer
Parsons Wm. G., sen. Farmer
Pascoe Joseph Farmer
Payne John Store
Purcell James Farmer
Purcell Patrick J. Farmer
Reid James Farmer
Reid William Farmer
Reynolds W. L. and F. Builders
Rosewarne Thomas Farmer
Sawyer Benjamin J. Farmer
Shambler Joseph L. Postmaster
Shipp O. E. Mail Contractor
Simmonds T. E. Commercial Hotel
Smith Thomas G. Grazer
Solling William J. Stationmaster
Sopp William Mail Contractor
Spalding George Farmer
Stuart Thomas Teamster
Toshaek John Farmer
Toshaek Robert Farmer
Tucker Albury Butcher
Tucker Philip H. Farmer
Tucker William Farmer
Vane Donald Mail Contractor
Ward Thomas H. Farmer
Watkins Bros General Store
White George Farmer
White William Farmer
Wattney Arthur Grazer
Willard Arthur E. Farmer
Willard Charles Farmer
Wood G. S. B. Farmer

WOODVIEW.

391 m. N., via Casino.

Armfield John H. Farmer
Armfield Joseph Farmer
Attrill Charles H. Dairyman
Bulmer Malcolm Farmer
Corrigan Nathaniel Farmer
Croke Patrick Farmer
Godbee Walter E. Farmer
Hancock James E. Farmer
Hannigan John Farmer
Hannigan Maurice F. Farmer
Henderson Donald Farmer
Hill William R. Farmer
Johnson George W. Farmer
Lee Joseph F. Farmer
Newton John J. Dairyman
Nicol Alister W. Farmer
Rankin George Farmer
Rankin William H. Dairyman
Rayner Ernest C. Farmer
Ryan Michael Farmer
Toolley James A. Farmer

WOODVILLE.

121 m. N. Rail to West Maitland, thence coach.

Arnold Frederic M. Grazer
Beggs Charles, sen. Farmer
Bishop Andrew Farmer
Bishop William Farmer
Butler John R. Farmer
Carter Thomas Farmer
Carter Thomas W. Farmer
Carter William Farmer
Crocker Henry Farmer
Fairhall Leonard Farmer
Ferry Daniel Farmer
Graham Kenneth Farmer
Graham William J. H. Farmer
Harden John Farmer
Harden Thomas H. Farmer
Hicks William Farmer
Holwell John R. Farmer
Johnston John Farmer
Lavis John Farmer
McDonnell Francis J. Farmer
McDonnell Patrick Farmer
Munday James F. Farmer
Munday Victor F. Farmer
Newton Daniel M. Farmer
Newton Leslie R. Farmer
Newton William H. Farmer
Nolan Daniel Farmer
Nolan Joseph Farmer
Nolan Patrick Farmer
Pankhurst Leslie Farmer
Pomfret Peter Boots and Shoes
Powell Charles Farmer
Powell John A. Farmer
Prince Ernest G. Farmer
Read Leslie O. Farmer
Rostron John Tobaccoconist
Rosewarne Thomas Farmer
Skinner Samuel G. Farmer
Taylor James Grazer
Taylor Wm. J. V. Farmer
Taylor Winton R. Farmer
Tranter Albert E. Farmer
Tranter George W. Farmer
Vollmer Augustus Farmer
Waller A. J. Blacksmith
Warby Thomas Dairyman
Wigan Evelyn Grazer
Wilcher John R. Store

WOOLBROOK.

317 m. N. Rail direct. Nearest bank, Walcha.

Anderson John J. Grazer
Cartan James Grazer
Coupland George Grazer
Davidson A. F. Grazer
Dodds John Grazer
Davidson William Grazer
Dignan Thomas D. Selector
Dodds John Grazer
Gollidge G. F. Butcher
Green William Farmer
Grieve James Grazer
Henry F. W. Grazer
Henry Thomas Grazer
Henry Thomas F. Grazer
Lord Charles Farmer
Maher Daniel Grazer
Mitchell William Grazer
Morgan James Store
Mullins John T. Grazer
Noon James E. Grazer
O'Brien John Grazer
Pickham John Blacksmith
Reid Miss A. M. General Store
Robson A. G. S. Grazer
Robson James A. Grazer
Robson William Grazer
Scholes Daniel Grazer
Tuckey Robert Auctioneer
Wearne Lewis Grazer
White Victor J. Grazer

WOOLGOOLGA.

391 m. N. Steamer direct. Bank, City.

Aston A. F. Merchant
Barnes H. F., Agent National Insurance Co. of N.Z.

Billington Mrs. Fruiterer
Blackadder George Teamster
Blackall W. E. Chemist
British Australian Timber Co.
Campbell Augustus Teamster
Chapman William J. Teamster
Cosgrove John S. Teamster
Falstein A. Produce Store
Featherstone Ralph Billiard Saloon
Firth William T. Teamster
Gentle William Teamster
Graham Frank E. Teamster
Fraser A. E. Baker
Green George T. Teamster
Griffin Hugh Teamster
Hofmeier John Farmer
Hughes William Teamster
Jenkins Benjamin Teamster
Langley Bros. Shipowners, etc.
Lander David Farmer
Morgan Joseph Farmer
Morrow Alfred Blacksmith
Moss John J. Farmer
Mould Samuel W. Grazer
Murphy Francis N. Postmaster
Murphy John D. Grazer
Murray Percival J. Teamster
North Coast S.N. Co., Ltd.
O'Sullivan James E. Teamster
Redpath William Farmer
Skinner Henry Farmer
Skinner William Farmer
Slater Thomas Farmer
Slater Thomas M. Teamster
Stone William Seaview Hotel
Taylor Thomas Farmer
Tuckey Percy C. Teamster
Turner Edmund Teamster
Whitton Robert Teamster
Wickham A. G. Gen. Store
Wilkinson John Teamster
Wilson C. W. Builder
Younger Denis N. Farmer

WOOLMIN.

271 m. N. Via Nundle.

Ballantyne James Blacksmith
Borham William Farmer
Bradshaw Benj. Farmer
Brady Thomas Farmer
Crawley John M. Farmer
Crucis Francis P. Farmer
Ferry Charles Farmer
Foster James Farmer
Gardiner John Butcher
Hannaford H. E. Farmer
Hobbs Richard Farmer
Jones Patrick Farmer
Maher Michael Farmer
Matthews George W. Farmer
Mills William Farmer
Morgan Phillip Farmer
Mullen Charles W. Farmer
Murphy James Farmer
Newman James W. Farmer
Partlin P. Farmer
Prisk John G. Farmer
Roser Amos J. Farmer
Roser Amos Farmer
Roser P. J. Farmer
Shimpon Robert J. Farmer
Stewart Joseph J. Grazer
Swan Alfred M. Farmer
Swan John H. Farmer
Swan P. E. Farmer
Wall Thomas E. Farmer
Walsh William M. Farmer
Wark William Farmer
Worrad Albert Grazer
Yates Albert H. Farmer

WOOLOOMA.

208 m. N., via Scone.

Carter Edward Grazer
Cone Samuel Grazer
Hegarty David G. Grazer
Miller James A. Grazer
Mitchell Arthur E. Grazer
Tisc F. W. Grazer

WOOMARGAMA.

404 m. S. Rail to Albury, thence coach. Nearest bank, Holbrook

Bauerle Henry Grazer
Cook William J. Farmer
Daly Patrick Grazer
Hughes Arthur G. Farmer
Nyham John F. Farmer
O'Connor John Coach Prop.
Outram S. J. Hotel
Piffero William Farmer
Seymour Gordon Blacksmith
Smith David Farmer
Smith Herbert A., Station Manager
Walker James D. Farmer

WOONONA.

(SEE ALSO BULLI.)

44 m. S. Rail to Bulli, thence coach. Banks, E. S. and A. Agency, and Government Savings Bank

Annesley William Carpenter
Ball Bros. Cordial Factory
Ball Albert E., Picture Frame Maker
Barker John Coach Proprietor
Barton Bros. Milk Vendors
Black A., Boots, Shoes and Tobaccoconist
Blatch Alfred Farmer
Blinko John J. Farmer
Brady P. Confectioner
Bray C. Sergeant of Police
Brodie Mrs. E. Refreshment Rooms
Bunker Ivo C. Carpenter
Cameron A. School Teacher
Chamberlain A. E. Contractor
Champion R. Farmer
Champion Samuel Bootmaker
Collins A. Plumber
Collins L. Hairdresser
Coltman Henry Carpenter
Coltman Miss Costumiere
Cooper John Farmer
Cottell Francis J. Gardener
Cottrell H. F., J.P., Auctioneer, etc.
Crain Robert Contractor
Davidson James General Store
Deitze Frank O. Farmer
Dightonlay William Carpenter
Dobbinson Rev. R. W. (Bap.)
Doel Jacob Carrier
Downes E. L. Mercer
Downie R. A. Blacksmith
Dumbrell S. A. Butcher
Duncombe W. H. Saddler
Edmondson P. D. Grocer
England W. Jeweller
Farrah M. J. Farmer
Finney O. S. Mercer
Fowler G. Boots and Shoes
Frew Charles Carrier
Friendly Societies' Hall—
E. Tolhurst, Secretary
Gahan John Farmer
Garlick Henry Surveyor
Government Savings Bank of N.S.W.—
J. P. Waddell, Manager
Graham Patrick Carpenter
Graham Sam Bootmaker
Green Alex. V. Engineer
Harding F. H. Tailor
Hardy Thomas Builder
Harris C. S. Chemist
Hawkins J. Chaircaneer
Henningsen John Farmer
Hobbs Nurse Private Hospital
Hubbard T. G. & Son Bakers
Illawarra Fireclay & Brick Co., Ltd. (Bellambi)
Jakins B. W. Royal Hotel
Johnston John Postmaster
Jones Thomas A. Farmer
Kestler E. C. Baker
Kindred F. Watchmaker and Jeweller
King E. H. Plumber
Kirtan Samuel Farmer
Learnmonth Miss A. Dressmaker
Lutherborrow A. G. General Store
Marsh S. Dealer
Martin Edward Builder
Meredith T. Painter
Montgomery William Painter
Mott H. W. Milk Vendor

Mott Herbert Farmer
Mott Vivian J. Market Gardener
Murphy Mrs. P. Fruiterer
Murphy Miss K. Dressmaker
Nicholls Ada J. Boardinghouse
Pallier James E. Plumber
Panarte & Co. Oyster Saloon
Pendlebury T. & Son, Ltd., Brickworks
Pitman H. H. Furniture Dealer
Pitman J. L., sen. Builder
Pitman S. P. Contractor
Pitman W. A. Newsagent, etc.
Powell Rev. R. W. (Pres.)
"Princess" Pictures—Glass and Co.
Red Diamond Studios
Reeve John Farmer
Richardson & Lewis Storekeepers
Roberts A. Baker
Russell & Son (Wollongong), Solicitors
St. Simon F. Mercer
School of Arts—E. L. Downes, Sec.
Scobie Isaac Mine Manager
Shipp Frank J. School Teacher
Shipp Mrs. W. Dressmaker
Simmons W. Confectioner
Smale J. J. and Son Butchers
Smith Arch V. Carpenter
Smith F. C. "Woonona News"
South Coast Dry Press & Fire Brick Co.
Tessimond Mrs. Oyster Saloon
Tyler A. Bootmaker
Veigel J. Hairdresser
Waterson Phillip Carpenter
Walton H. Fruiterer
Wiegold Mrs. Greengrocer
Wiley Mrs. Refreshment Rooms
Williams W. J. Undertaker
Williamson E. F. Hairdresser
Woods John Contractor
Woonona Bowling Club—
E. Cameron, Hon. Sec.

Woonona Industrial Co-operative Society, Ltd.

John M. Marley, Gen. Manager;
William Lindsay, Secretary. General Grocers, Ironmongers, Drapers, Tailors, Boot Warehousemen and Bakers, etc. 'Phone 5, Bulli. Branches at Corral, Balgownie and Coledale. (Connected with private 'phone.)

Woonona Pigeon Homing Society—
A. Fritz, Hon. Secretary
Worsley Henry Dentist
Wynn John, J.P.
Wynn Leonard Painter
Wynn Stanley Builder
Young Hugh Contractor

WOOTEN.

200 m. N., via Stroud.

Chauncy Phillip H. Grazer
Cook Arthur Farmer
Dun Albert J. Grazer
French Isaac M. Teamster
Greenaway Reuben A. Selector
Mullford Samuel Farmer
Mudford Thomas G. Teamster
Newman Robert A. Teamster
Toms Francis S. Farmer
Worth Archibald Teamster
Worth J. Grazer

WOY WOY.

45 m. N. Rail direct. Agency, Com. Bank of Australia.

Aggett A. Boardinghouse
Alderton George Carrier
Andrews C. Launch Proprietor
Anthony Bros. Refreshments
Ash H. G., Storekeeper and Furnished Cottages (Phegan's Bay)
Audrey E. L. Public School
Barry G. Bayview Hotel
Beattie E. Boardinghouse
Bourke John Refreshments

Browne Wallace J. R., Fern Exporter
Busy Corner Stores
Carpenter H. E. Carpenter
Cochrane Mrs. A. E. Greengrocer
Collins Noah Farmer
Couche Fred., Boardinghouse and Boat Proprietor

Daley A. Fuel Merchant
Davis C. Boardinghouse
Dedman Mrs. H. Boardinghouse
Dillon Albert H. Farmer
Dillon George D. Farmer
Dillon Louis G. Farmer
Donohue J. Builder
Easterbrook Clifford Orchardist
Evans D. Butcher

Fine Art Studios—
J. L. Phegan, J.P., Manager
Gilan P. and L. Estate Agents
Gilan L. Tobaccoconist
Gilan Mrs. Confectioner
Glover H. Tailor
Haley W. Woy Woy Hotel
Heinz Mrs. C. Draper
Jaquet Percival Farmer
Jenkins G. J. Boardinghouse
Jones Engineer, etc.
Kanard J. General Store
Ley Thomas S. Grazer
Lidden Sydney Farmer
Limon H. A. Chemist
Loydstrom Gustave Boardinghouse
McMaster Mrs. Boardinghouse
McConnell James R. Farmer
McNance M. Newsagent
Mahony Mrs. S. A. Boardinghouse
Miller Boardinghouse
Murphy A. Furnished Cottages
Murphy Andrew Fruitgrower
Murphy G. Launch Proprietor
Nicolas J. Baker
Owen J. Launch Proprietor
Parks Henry Fruiterer
Parks J. Boatbuilder
Paul James, M.D.
Peel T. House and Boat Builder
Phegan J. L., J.P., Sworn Valuator.
Furnished Cottages, Launches and Boat Proprietor

Pierse Joseph Builder
Piper F. A. Boatbuilder
Piper H. J. Builder
Pointer Ellena E. Music Teacher
Rand Frederick Baker
Reeve O. E. Baker
Singleton D. Coach Proprietor
Smart Mrs. Isabel, Furnished Cottages
Smith Edward Farmer
Staples and Co. Estate Agents
Staples Charles Farmer
Stewart Store
Taylor A. E., Contractor and Plumber
Warne J. Boardinghouse
Watts H. Storekeeper
Wilson Mrs. J. Boardinghouse
Woodger Samuel J. Poultry Farmer
Woy Woy Butchering Co.

WRIGHTVILLE.

401½ m. W. Rail to Cobar.

Brune Fred. Store
Glaizer James Hairdresser
Lilburne A. S. Mine Manager
Martin James Coach Prop.
Moxon H. P. Cycle Agent, etc.
Munro Donald Family Hotel
Paul D. A. Fruiterer, etc.
Poulter John H. Dairy Farmer
Riddiford T. Butcher
Rosenberg Mark General Store
Rudge Julia Chesney Hotel
Ryan James, Young Australia Hotel
Turner Miss Newsagent

WUULUMAN.

260 m. W. Via Wellington.

Bourke Michael Farmer
Cox David W. Grazer
Cox Michael J. Farmer
Crawley Lawrence Farmer
Edwards William Grazer
England William Farmer
Fletcher William Grazer

WYALONG CONTINUED—

Gosper Victor O. Farmer
Johnson George W. Grazier
Johnston Henry S. Grazier
Kelly Alexander Farmer
Kelly Michael Farmer
Kelly Thomas J. Farmer
McDowall Robert Farmer
McGregor George F. Farmer
Tucker Alfred R. Farmer
Tucker Hilbert F. Grazier
Tucker Robert E. Grazier
Wilson Michael T. Grazier

WYALONG.

(TOWNSHIP.)

342 m. S. Rail direct. Banks,
Commercial of Australia and
Govt. Savings. Courts Quarter
and Petty Sessions.

Abhatt Thomas D. Farmer
Apps James Farmer
Bain Hector Farmer
Bartram William V. Farmer
Bauer H. Newsagent, etc.
Beazley Harry C. Farmer
Beazley John S. Farmer
Bell Arthur L. Farmer
Berick Frederick Farmer
Berick Henry W. Share Farmer
Bland Neil Farmer
Bland G. J. Dairy
Bland W. Sawmills
Bodel Henry Farmer
Bodel John Farmer
Bodel Wilfred H. Farmer
Bradshaw Albert B. Farmer
Brisenden E. Sheriff's Officer, etc.
Brown James Farmer
Butler Gordon Butcher
Butler William G. Farmer
Buttenshaw Victor T. Farmer
Cafe Reginald J. Farmer
Cattle Thomas Farmer
Channon J.—Quartz Crushing Battery
Charley Shee Too Store
Chippindall H. H. Visiting P.M.
Chudleigh F. J.P.
Clarke John Farmer
Clements Arthur M. Farmer
Coeill Peter G. Farmer
Collison James J. Farmer
Colmer Donald Sergeant of Police
Commercial Bank of Australia, Ltd.
Convent School—Sisters of Mercy
Cooper William A. Farmer
Costa & Bland General Store
Cox Arthur F. Farmer
Crawley M. J., J.P. Grazier
Crickshank Wm. M. Farmer
Delaney James W. Farmer
Donkin John Farmer
Doyle G. C.P. Inspector
Edgerton William Farmer
Ely Willoughby Farmer
Evans Griffith P. Solicitor
Evans James A. Share Farmer
Farmers' and Settlers' Association
Farrar Robert J. Grazier
Fealy William Farmer
Field William J. Farmer
Forek Paul Farmer
Frizzell Thomas E. Farmer
Fuller Percy J. Farmer
Gambell George Farmer
Gately J. T. Farmer
Gately Michael Farmer
Gillard G., Ltd., Eucalyptus Manufs.
Gagle David A. Farmer
Green Ridley R. Share Farmer
Grintell Alexander Farmer
Guilhot Frederick A. Farmer
Guilhot Napoleon Farmer
Hammond Albert Farmer
Handby Frederick Farm Manager
Hart A. A. Produce Merchant
Haub Christopher Selector
Hawkins Richard Farmer
Heaslip Walter J. Farmer
Herriage Bert. Brickmaker
Hicks William A. Farmer
Hildebrand Conrad Selector
Hillwell Oliver Farmer

Hines Albert Farmer
Hoare Frank W. G. Farmer
Holland S. P. Surveyor
Holmes George D. Farmer
Hudson R. C. Blacksmith
Hurley Richard Farmer
James G., J.P. Visiting Wagon
Jamieson William Farmer
Jones John Farmer
Judd Hector Farmer
Kelth George T. Farmer
Kelly Edward Farmer
Kelly John Selector
Kelly John A. Farmer
Kelly Patrick Farmer
Kelly Thomas F. Farmer
Kennedy John H. Farmer
King R. J., J.P. Sawmills
Knox Edward R. Farmer
Kruger Christian E. Farmer
Kruger Ernest C. Farmer
Lange George Farmer
Leach Thomas H. Farmer
Leamonth J. School Teacher
Lee John Grand Central Hotel
Lees Ernest Farmer
Lees John A. Farmer
Lloyd Edward H. Farmer
Loneragan James Farmer
Lowrie Charles Mail Contractor
Ludlow Walter E. Farmer
Luther C. Forest Guard
Lynch William H. Farmer
McAuley W. M. Postmaster
McCrone Maxwell Farmer
McDonald Andrew T. Farmer
McFadyen David Farmer
McFadyen Harold A. Farmer
McFadyen James Farmer
McInerney M. T. Farmer
McInnes Dugald Farmer
McInnes Ewen G. Farmer
Manning Arthur G. Farmer
Maerac G. P. Lock-up-keeper
Marchant J., J.P., Town Clerk and
General Commission Agent
Marshall Richard Farmer
Masonic Hall (The)
Mills Mrs. Ellen Wyalong Hotel
Moore Bros. General Store, etc.
Moore R. M. Farmer
Murphy Henry Farmer
Nagy F. Plumber
Necheek H. Builder
Neeld Harry E. Farmer
Neideck Carl W. Farmer
Nelson Albert E. Farmer
Nuske Frederick W. Farmer
O'Donnell James P. Farmer
Ogilvie A. (Central) Storekeeper
Penny Charles E. Farmer
Pettit George C. V. Farmer
Pettit Leslie A. Farmer
Pilon Page H. Farmer
Punton George W. Farmer
Rahnenfuehrer R. Architect
Rhall Christopher Teamster
Richards James H. Farmer
Richens Edward Farmer
Richens John Farmer
Robertson Rev. (C. of E.)
Robinson's Hall
Robinson E. J. Hairdresser
Robinson Matthew Farmer
Rootes Edwin Farmer
Rootes George Farmer
Rumery Richard Farmer
Ryan Edward M. Farmer
School of Arts—
F. Chudleigh, J.P., Sec.
Schott Louis A.—Stock & Sta. Agent
Schwartz O. B. C. Farmer
Shaw F. C. S., J.P., Govt. Medical
Officer and Mayor
Smith Charles Share Farmer
Smyth W. G., Sanitary Contractor,
Produce Merchant, etc.
Stilwell W. Farmer
Sutherland F. D. H., C.P.S., C.L.A.
and Agent for Govt. Savings Bank
Sutherland P. L. A. Farmer
Symons George Farmer
Tait N. J. Baker
Taylor Mrs. Minnie, Commercial Hotel
Teale Arthur Farmer

Thomas Miss Ethel, Matron, Hospital
Thomas Phillip Farmer
Thompson A. J. Farmer
Thompson John J. Farmer
Timmons Michael Farmer
True Blue Gold Mine—
F. Chudleigh, J.P., Manager
Turner James J. Farmer
Tweddle Francis Farmer
Vinecombe Alfred Farmer
Vinecombe Percy F. Farmer
Wales John J. Farmer
Walsh M. Livery Stables
Walsh Samuel Orchardist
Walter Edwin P. Farmer
Watterson S. Store
Wheatley Malcolm J., Share Farmer
Wheeler Mrs. E. K., Queensland Hotel
Whiley Richard Farmer
Wilson Cornelius Farmer
Woods John E. Farmer
Worner Alfred A. Farmer
Worner Andrew C. Farmer
Wright W. D., J.P. Farmer
Wyalong Hospital—W. H. Tubman,

WYALONG WEST.

(OR MAIN CAMP.)

343 m. S. Banks, N.S.W., Com-
mercial of Sydney, Commercial
of Australia, and Govt. Savings
Bank.

Aberline A. J. Draper
Alexander Sydney T. Farmer
Allen Henry Farmer
Allen Sidney L. Farmer
Anderson & Farrell Mach. Agents
Angel Herbert J. Farmer
Apps James Farmer
Archbold W. B. Fuel Merchant
Armstrong K., Stock and Station Agt.
Aroney & Co. Refreshment Rooms
Attwood H. Carrier
Aughley Frederick G. Farmer
Baillie Donald Share Farmer
Baker Albert E. Farmer
Baker Henry Farmer
Ball William M. Farmer
Bank of N.S.W.—
F. P. Richardson, Manager
Bannan Thomas Share Farmer
Barnes William H. Teamster
Barrett A. J. Metropolitan Hotel
Barrow W. E. Station Manager
Bartram W. V., J.P. Farmer
Beazley Herbert A. Farmer
Becker Valentine Farmer
Bell Allison Farmer
Bell Edward A. Blacksmith
Bell Lewis Agent
Bett Donald F. Farmer
Bland Shire Council—W. V. Bartram,
J.P., Pres.; Sydney M. Smith,
Shire Clerk; Thomas F. Smith,
J.P., Shire Engineer
Bodel Henry Farmer
Bolte Phillip Farmer
Boncham Herbert Share Farmer
Breen Mrs. Catherine Draper
Brennan Patrick Farmer
Brereton W. I. Chemist & Dentist
Broadribb F. W. Farmer
Broadribb Percival Farmer
Brooks E. Bootmaker
Brooks William Farmer
Brown Ellen Nurse
Butler P. Boots and Shoes
Buttenshaw J. F. Farmer
Cabot Emily J. Boardinghouse
Calleros Peter Oyster Saloon
Cameron Harry Hairdresser
Canty John Farmer
Canty Patrick J. Farmer
Carnell Thomas Farmer
Carr Reginald T. Farmer
Carter A. E. Billposter
Cartwright John E. Farmer
Cattle Frederick G. Farmer
Cattle George Farmer
Cattle James Farmer
Cattle John Farmer
Cattle William Farmer

P.O. Box 34.

Tel.: Garage 75 and P.R. Tel. III

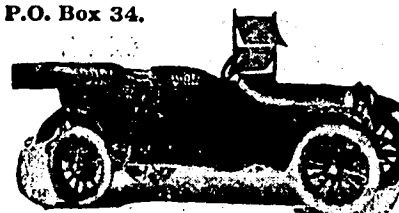

DODGE BROTHERS' CAR.

EDWARDS'
MOTOR GARAGE
H. G. EDWARDS, Proprietor.
WEST WYALONG

The Most Up-to-date Garage in the Wyalong District
Several First-class Cars for Hire, Day or Night.

Sydney Clients note that a Wire will have a Car Waiting at Station for You.

Sole Agents DODGE BROTHERS' CAR.

Cartwright A. T. Coardial Maker
Chalmers Wallace A. Farmer
Channon James Mine Owner
Chatter Thomas P. Agent
Chigwidden Frank Globe Hotel
Clark Arthur H. Farmer
Clark Percy Share Farmer
Clark Robert P. Farmer
Clarke David T. Farmer
Clarke John Farmer
Clements George J. Farmer
Clements John P. Farmer
Clements Samuel W. Farmer
Colvin John Farmer
Commercial Bank of Australia, Ltd.—
T. Fitzgerald, Manager
Commercial Banking Co. of Sydney,
Ltd.—D. D. Tait, J.P., Manager
Connington Percy T. Share Farmer
Connor Rev. Claude (Meth.)
Conroy Joan Fruiterer
Convent School—Sisters of Mercy
Cooper David R. Farmer
Cox Arthur H. Farmer
Crago F. & Sons, Ltd., Flour Mills
Crampton Alfred C. Farmer
Cramsie & Letherbridge, Ltd., Auction-
eers, Stock and Station Agents
Cross James W. Farmer
Crowe Edward J. Share Farmer
Crowe Thomas A. Farmer
Crowe Walter J. Farmer
Crowley M. J., J.P. Farmer
Cullen J. Livery Stables
Cullen Thomas Farmer
Cullen Warren W. Royal Hotel
Cunningham Thomas Farmer
Cunningham Percy T. Farmer
Currie Charles Fruiterer
Daniel Charles N. Carpenter
Davies Benjamin B. Farmer
Davies John T. Farmer
Davis John Farmer
Davy F. Picture Show
Dawson Robert Farmer
Dennett James J. Farmer
Dibbs & Farrell Solicitors
Dooner Bros. Storekeepers
Duffy Bros., Carriers & Forward. Agts.
Duggan Thomas Farmer
Duncan J. L. Chemist
Dwyer Misses Stationers
Dwyer Thomas, J.P. Farmer
Dwyer Thomas B. Sawmiller

EDWARDS H. G., Motor Garage.
(see Advt.)

Elliott Alfred J. Share Farmer
Emerton C. Tinsmith
Emmerton John H. Farmer
Emmett Arthur F. Stationer
Evans G. P. Solicitor
Farmers' and Settlers' Association—
W. Verry Bartram, Secretary
Farrel G. M. (Anderson & Farrell)
Fee Thomas Share Farmer
Fee Waverley T. Farmer
Field William J. Farmer
Fogarty Michael J. Farmer
Fox J. P. Stationmaster
Fraser E. M. Grocer & Prod. Mer.

Fraser J. H. Machinery Agent
Frazer Thomas Fruiterer
Gagle D. A., J.P. Farmer
Gagle David J. Farmer
Gagle Joseph A. Farmer
Gallagher Patrick Farmer
Galvin Michael J. Farmer
Gaskin Arthur C. Mill Manager
Geddes James A. Farmer
Gehring Herman J. F. Farmer
Gillan James Farmer
Gillard, Gordon, Ltd., Eucalyptus
Manufacturers
Gorman A. C. White Tank Hotel
Gorman Matthew Teamster
Government Savings Bank—
John A. Guerin, J.P., Agent
Granger Arthur A. Farmer
Granger Edgar D. Farmer
Gruu H. E. Blacksmith
Gray Frank Share Farmer
Gregory Alfred Miner
Gregson Mrs. Z. E., Royal Exchange
Hotel
Grellman E. Farmer
Grellman Ernest H. Agent
Grentell Alex. Teamster
Grintell Chris. Farmer
Guerin John A. C.P.S., etc.
Gwalchmai John Farmer
Hamilton John R. Farmer
Handley Edward G. Farmer
Hanson W. O. Tattersall's Hotel
Harding W. J. Bootmaker
Harding William Share Farmer
Hately Henry Farmer
Hartigan Mrs. M. A. Imperial Hotel
Haub Archibald L. Farmer
Hawkins Henry J. Farmer
Hawkins Richard Farmer
Hawkins W. A. Painter
Hellyar H. R., J.P. General Store
Hill David Farmer
Hill W. H. Carpenter
Hirsch Arthur E. Farmer
Hirsch William E. R. Farmer
Hoare Thomas Farmer
Hodge R. J. Teamster
Hodges Arthur Share Farmer
Holmes Arthur E. A. Farmer
Horden Frank W. Farmer
Hori N. Laundry
Howells Thomas W. Farmer
Hughes Glenly Farmer
Hughes James Farmer
Hunter William C. Farmer
International Harvester Co.—
W. H. Nichols, Agent
James G., J.P., Visiting Min. Warden
Johns Digby N. Farmer
Kalmus Carl H. Farmer
Kalmus Henry R. E. Farmer
Kattenbach Otto A. Farmer
Keith Alfred G. Farmer
Keith George T. Farmer
Kelleher Patrick Farmer
Kelly Edward J. Farmer
Kelly Edward Farmer
Kendall W. Baker
Kennedy Thomas Teamster
Kenny Bernard H. Dentist
Killalea John K. Accountant

King Ernest Farmer
King John Farmer
King William M. Farmer
King William, jun. Farmer
Koop Carl E. Farmer
Lalide Rev. Edward (R.C.)
Lamont Samuel B. Share Farmer
Lange George Farmer
Lange William Farmer
Lange Albert Farmer
Larcombe E. E. Public School
Lashbrook Samuel A. Farmer
Laubenthal Henry G. Farmer
Lawrence Allan Share Farmer
Lawrence Thomas S. Farmer
Leach Henry F. Farmer
Leach William P. Farmer
Leadbitter George F., Share Farmer
Leadbitter H. Motor Garage
Leadbitter James A. Farmer
Leadbitter Wm. Share Farmer
Lee John Grand Central Hotel
Lemon Arthur Farmer
Lemon John J. Farmer
Leonard James Farmer
Leonard Patrick J. Farmer
Leslie Alexander Farmer
Lindsay Robert G. Farmer
Lloyd William C. Farmer
Longmore Robert Farmer
Longher Trevor L. Share Farmer
Lowrie Charles Motor Car Prop.
Macaulay David J. Farmer
Macaulay William A. Farmer
McCabe O. Sergeant of Police
McCarthy, J. P. Solicitor
McCaskill Alex. Farmer
McClintock James Farmer
McClintock Thomas Farmer
McCormick James Farmer
McCormick Michael Farmer
McCormick P. J. Farmer
McCough John W. Farmer
McCough Robert Farmer
McCrone M. J.P. Farmer
McCrone Robert Farmer
McDermott James Farmer
McDonald Daniel Farmer
McDonald Stewart Farmer
McFadyen David Farmer
McFadyen Neil Farmer
McFadzean S. Steam Saw Mills
McGarry W. B. Farmer
McGaulay James Farmer
McInerney Patrick Farmer
McKenzie John Farmer
McKenzie R. Butcher
McKinlay Robert Farmer
McKinnon H., Prop. "The Wyalong
Star" Newspaper
McKinnon John D. Farmer
McLeod Angus Farmer
McLeod Archibald Farmer
McLeod Donald A. L. Farmer
McLeod Malcolm Farmer
McNair Norman Farmer
McNamara Brian Agent
Maloney J. J., J.P. Physician
Malloy Patrick Farmer
Malloy Stephen Farmer
Maroney Michael Sheep Farmer
Marshall Richard Farmer

TEL. 28.

W. H. NICHOLS

BOX 31.

:: MOTOR GARAGE ::

**STOCK, STATION, COMMISSION AND MACHINERY AGENT,
WEST WYALONG, N.S.W.**

**Agent for Buick and other Cars; International Harvester Co.;
Clarence H. Smith Ploughs.**

**Waggons, Sulkies, Buggies, Engines, Chaffcutters, One-man Tractors, Twines,
Oils, and Duplicates a Speciality. Cars, Tyres and Accessories—All Makes.**

WYALONG WEST CONTINUED—

Marshman Francis Farmer
Marshman H. S. O. Farmer
Marshman Wilton H. Farmer
Marshman Henry Farmer
Marshman Samuel R. Farmer
Martin James and Co., Ltd.
Marty Mrs. C. J. Fruiterer
Maskill Alfred J. Farmer
Mason John Post Office Hotel
Meacham Albert E. Farmer
Meacham J. G. Farmer
Meagher John & Co., Ltd., Gen. Store
McVillie Mrs. A. J. Boardinghouse
Messner Charles Saddler
Middlemiss D. A. Shire Valuer, etc.
Middlemiss J. J. J.P.
Miles Bros. Motor Garage
Miller Alfred A. Farmer
Miller John T. Farmer
Miller Samuel Farmer
Mills Edward Undertaker
Monerief H. J. Farmer
Morris George, Sewing Machine Agent
Morrison John Carrier
Mott Charles D. Farmer
Mullens John E. Farmer
Murray George Livery Stables
Murray Mrs. T. Fruiterer
Nash Miss Dining Rooms
Navin Alfred W. Farmer
Naylor A. F. Hairdresser, etc.
Naylor Henry Farmer
Neeld H. E. Farmer
Nelson Albert E. P. Farmer
Nelson John L. G. Farmer
Neve Robert C. Farmer
Nicholls A. Blacksmith
Nicholls John H. Farmer

**NICHOLS W. H., Motor Garage,
Stock, Station, and Machinery
Agent, &c. (See Advt.)**

Nielson A. J. P. Farmer
Nielson Herbert A. Farmer
Nielson Niels Farmer
Noonan Bartholomew Farmer
Noonan William Farmer
Norris Albert Farmer
Noworthy Herbert G. Farmer
Nottle Isaac G. Farmer
Nottle Raymond Farmer
Nottle Richard G. Farmer
Nugent Edward M. Farmer
Oakes William Grazier
O'Brien M. Empire Hotel
O'Brien Michael Farmer
O'Connor Rev. Father (R.C.)
O'Donnell Edward Farmer
O'Donnell James R. Farmer
O'Donnell John W. Farmer
O'Keefe Alfred G. Farmer
O'Keefe Daniel Farmer
O'Keefe John Farmer
O'Keefe W. Storekeeper
Paddock H. J. Machinery Agent
Parker & Emmett, Proprietors
"Wyalong Advocate"

Payne Percy V. Farmer
Peremia Arthur E. Farmer
Perry Robert A. Share Farmer
Petersson Misa L. Fancy Worker
Pettit G. E. Farmer
Pettit George J. Farmer
Pettit Leslie A. Farmer
Pfeiffer Paul C. Farmer
Phillips William T. Mine Manager
Pilon C. S. Farmer
Pilon Edward J. Farmer
Piper J. D. J. Farmer
Plummer Miss Private Hospital
Poole James Farmer
Prade Giuseppe Orchardist
Prade Joseph Gardener
Prent Michael Club Hotel
Progress Committee—
R. Armstrong, Hon. Sec.
Pruthero Fredk. Carpenter
Puntun George, J.P. Grazier
Quinn Andrew Farmer
Rankin D. H., J.P. Grazier
Ratcliffe Frederick J. Farmer
Ratcliffe Walter Farmer
Richardson F. P. Bank Manager
Richens Edward Farmer
Rifle Club—H. McKinnon, Secretary
Ring Henry Farmer
Roberts John T. Farmer
Roberts William Farmer
Robertson Robert Farmer
Rabillford Joseph L. Orchardist
Robinson Francis H. Share Farmer
Robinson John W. Farmer
Robinson Wiseman Farmer
Rogers A. Farmer
Rootes Bros. Farmers
Rowling Harry Farmer
Rudduck Sydney H., J.P., Auctioneer
Rutherford James Carpenter
Rutherford Walter Grazier
Ryan J. C. Gardener
Sandersun E. K. Baker
School of Arts—
Rev. C. Connor, Hon. Sec.
Scott F. J., J.P. Grazier
Scott Victor F. Farmer
Scott William J. Farmer
Seedly George C. Farmer
Selems Herbert F. J. Farmer
Sharman Bros. General Store
Sharpless William H. Farmer
Shaw F. C. S., J.P., Govt. Med. Officer
Shumack Peter Accountant
Simmons George W. Share Farmer
Simmons S. G. Share Farmer
Simmons T. C. Share Farmer
Simpson John O. Grazier
Skeldon D. S. Postmaster
Smith Charles Farmer
Smith Ernest E. Share Farmer
Smith George L. Farmer
Smith Norman Tailor
Smith T. A. General Agent
Smith Theophyllis F. Farmer
Smith William, J.P. Grazier
Souden Hedley General Store

South Western Farmers' Co-op. Co.,
Ltd.
Speirs R. Jeweller
Stanley Frank T. Farmer
Stear William J. Grazier
Stephenson John Carpenter
Stephenson John C. Farmer
Stivano C. G. Tailor
Stribley T. Furniture Store
Strong Thomas S. Palater
Sturgeon Hugh G. Farmer
Symons Alfred Share Farmer
Tait Peter Farmer
Taylor Robert W. J. Farmer
Thom James General Store
Thomas Frederick J. Farmer
Thomas James Farmer
Thomas Charles Farmer
Thomas Edward Photographer
Thomas Miss Ethel, Matron, Hospital
Thomas Isaac C. Farmer
Thomas William G. Blacksmith
Thompson A. S. Butcher
Thompson Frank Farmer
Thompson G. F. O. & Stephen, Graziers
Thompson Henry Farmer
Thompson J. T. Auctioneer, Stock
and Station Agent
Thompson Joseph T. Grazier
Thompson William Farmer
Tindall W. J. Hairdresser, etc.
Tilton Charles H. Grazier
Tubman W. H. Auctioneer
Tweedle Francis Farmer
Vinecombe Richard S. Grazier
Walder C. E. and Co., Stock and
Station Agents
Walsh M. Coach Proprietor
Warner Andrew G. Farmer
Warner John F. Farmer
Warner William H. Farmer
Wasson J. J. Farmer
Warren J. Agent
Watson William A. Farmer
Wells John Farmer
Wells William E. Farmer
West Wyalong Racecourse Trustees—
G. Purton and D. A. Gagle, J.P.
Whalan Horace H. Farmer
Whymark Frank Farmer
Willeher A. Dyer, etc.
Wilder Edward Auctioneer
Wilson J. W. Farmer
Wood G. E., J.P. Acting Coroner
Woods Henry Farmer
Wright George Farmer
Wright Harold S. Farmer
Wright R. A. S. Farmer
Wyalong District Hospital—
W. H. Tyburn, Secretary
Wyalong P.A.H. and I. Association—
T. A. Smith, Secretary
Young Robert H. Farmer
Youngie Hugh Farmer

WYANDAH.

(NEAR LAWRENCE.)

Rail to Tenterfield, thence 81 m.
Foyster W. A. Farmer
Johnstone W. J. Farmer
Johnstone W. G. Farmer
McDonald Tom P. Farmer
McNeill Lewis Farmer
Murphy Dennis Farmer
Scott Francis G. Farmer
Seery Michael J. Farmer

WYANGA.

325 m. W. By rail, via Narromine.
Barnard Reginald Farmer
Davies Desmond R. Farmer
Elliot W. R. G. Farmer
Hammond James A. Grazier
Frater Charles Farmer
McNabb John E. Farmer
Maher John Farmer
Oakley Ernest Farmer
Oakley Herbert P. Farmer
Puckeridge Joseph E. Farmer

WYBONG.

104 m. N. Rail to Muswellbrook,
thence 16 m.

Allingham George B. Farmer
Barwick Frederick Farmer
Bates William Farmer
Boorer John H. Grazier
Bray Edward G. Farmer
Bray Harry Farmer
Clark William E. Farmer
Collins William Farmer
Cox Kenneth G. Farmer
Flanagan Martin J. Farmer
Flanagan Michael Farmer
Galvin James Farmer
Galvin John P. Farmer
Galvin Michael Farmer
George Elias C. Farmer
Goage James Farmer
Hammill Alfred R. Farmer
Hickey John Farmer
Hogan John T. Farmer
Hogan Michael Farmer
Huggins John Farmer
Ireland John E. Farmer
Ireland William E. Farmer
Kay Ralph T. Dairyman
Mellough James Farmer
Mellough Joseph Dairyman
McTaggart Charles Farmer
McTaggart Michael F. Farmer
Maloney John Farmer
Maloney Patrick J. Farmer
Marshall John Farmer
Palmer William E. Farmer
Power William Dairyman
Purvis T. J. Wine Shop
Ray Charles R. Farmer
Scott Richard Farmer
Simpson Alfred G. R., Dairy
Smith Alfred W. Farmer
Smith Frederick J. Farmer
Watters Walter J. Farmer
White Charles Farmer

WYEE.

71 m. N. Rail direct. Nearest
bank, Wyong.
Akhurst Frederick W. J. Farmer
Anderson William General Store
Bridge Alfred Teamster
Davey Henry Farmer
Deaves George Teamster
Deaves James Teamster
Deaves Lindsay D. Teamster
De Silva Ferdinand G. Chemist
Ely Ernest C. Farmer
Farmer George Store
Farmer Henry G. Storekeeper
Freeman Alfred Teamster
Freeman William O. E. Teamster
Gregory James Farmer

Hargraves Charles Farmer
Hargraves Dudley Farmer
Hargraves William H. Farmer
Howe Thomas Farmer
Jackson Edward S. Farmer
Johnson John C. Farmer
Johnson Robert F. Farmer
Lancaster George H. Teamster
Lancaster Thomas Teamster
Lord Thomas S. Teamster
Luceas Charles A. Farmer
McCallagh John J. Orchardist
Rein Elliot J. Farmer
Skerratt J. W. Farmer
Summerhayes Edward Architect
Thompson Charles Farmer
Thornthwaite Sydney C. Farmer
Toepfer William C. Teamster
Vale James Farmer
Webster Alfred Farmer
Webster Henry Farmer
Webster James Farmer
Wye Sawmilling Co.—
Melville & Summerhayes

WYLIE CREEK.

524 m. N. Rail to Tenterfield,
thence coach.
Barlaw Thomas Grazier
Bonner Sydney J. Grazier
Firmbeck John Grazier
Fox Thomas Grazier
Jang Hoon Store
Madsen Rasmus Farmer
Orchin Edward Grazier
Stonebridge Frederick Grazier

WYMAH.

411 m. S. Rail to Albury. Thence
Coach. Nearest Bank, Albury
Badow William Farmer
Corrigan James Farmer
Gala George Farmer
Hamilton-Smith Wm. G. Farmer
Hore Oliver G. Farmer
Surridge John Blacksmith
Vincent E. B. and M., Victoria Hotel,
Store, etc.

WYNDELLA.

368 m. N. Rail to Dumaresq, thence
4 m.
Bell George Grazier
Belts William Grazier
Dawson Ernest A. Grazier
Dawson Ralph Farmer
Dawson William V. Selecter
Jackson Charles Grazier
Lecky Maurice A. Farmer
Smith Walter T. Grazier

WYNDHAM.

358 m. S. Steamer to Eden,
thence coach. Nearest bank,
Canadola.
Boland John Farmer
Booth Robert Farmer
Bray Daniel C. Farmer
Collins David Farmer
Edwards William J. Farmer
Farrell Robert Farmer
Forbes W. Butcher
Gough G. Robert Burns Hotel
Grant Daniel Auctioneer
Grant Mrs. E. Baker
Grant James Farmer
Grant Robert Farmer
Hickey Patrick Farmer
Kerry Edward Farmer
Moles Alfred R. Farmer
Moore Edward Carrier
Moore George Farmer
Moore Joseph M. Farmer
Moore Robert Farmer
Moore Thomas Farmer
Pheaney William J. Farmer
Power Edward Farmer

Power L. G. Store
Power William Farmer
Ramsey James Teamster
Robertson David Farmer
Robertson Squire Farmer
Robinson Alexander Farmer
Schuback Joseph Farmer
Stone William Selector
Tasker T. Farmer
Thompson Mrs. Fruiterer
Turbett Robert C. Farmer
Turbett Walter Farmer
Tywford Adam J. Farmer
Underhill Thomas H. Farmer
Warburton J. Butcher
Watson John Blacksmith
Whitby John T. Farmer
Williams Charles Farmer

WYOMING.

252 m. N. Nearest bank, Winkham.
Cooper Charles W. Farmer
Edwards Albert H. Farmer
Ford Frederick A. Farmer
Frost John S. Store
Holden William F. Farmer
Moore Frederick W. Grazier
Mordant Francis T. Farmer
Robinson Ernest Teamster
Rooke Frederick Farmer
Turner James H. Teamster
Young Edward T. Farmer

WYONG.

63 m. N. By rail direct. Com-
mercial Bank of Australia, Ltd.
Akhurst Fred. Timber Contractor
Akhurst Frederick J. Teamster
Allingham George B. Farmer
Anderson W. Postmaster
Bailey Alfred Farmer
Bailey Charles Farmer
Bailey Joseph Auctioneer
Baker F. G. Dentist
Bell George Cordial Factory
Blake W. H. Boots and Shoes
Boden William J. Farmer
Boweck James Blacksmith
Bray George Farmer
Bray Leslie T. Farmer
Buckton Albert Teamster
Burkshaw R. E. Farmer
Buttery Harold F. Farmer
Buttery Edward M. Farmer
Calman William E. Farmer
Calman William W. Farmer
Carlyon W. H. Farmer
Cassidy Christopher Farmer
Cater George J. Farmer
Chapman and Sons General Store
Cobb Charles Farmer
Commercial Bank of A. Ltd.—
R. W. Marsh, Manager
Cooper George Poultry Farmer
Corry John Farmer
Cox Matthew Farmer
Curtis Stanley Farmer
Darcy Frank Builder
Davis James Station Manager
Davis John Farmer
Davis Walter F. Farmer
Dawe Mrs. Undertaker
Dixon William D. Dairy Farmer
Douglas Percy Teamster
Earl Alfred E. Teamster
Earl Mrs. J. Wine Shop
Ebbcock Martin Dairyman
Edwards C. A., J.P. Physician
Eggleston John G. Farmer
Fahy Edwin F. Orchardist
Farr Cyril Farmer
Farristead George E. Farmer
Farristead Henry G. Farmer
Ferguson Herbert J. Nurseryman
Ferguson Lyall Teamster
Fard Mrs. A. Dressmaker
Fowler George H. Farmer
Fowler Samuel Farmer
Franklin William Farmer
Fuller A. Carrier
Gascogne Robert Royal Hotel

WYONG CONTINUED—
 Gascoigne Robert, jun. ... Farmer
 Gascoigne John ... Launch Propr.
 Gibbons George C. ... Farmer
 Gilkison James J. ... Farmer
 Gill John T. ... Farmer
 Goldie David J. ... Teamster
 Goldsmith Ernest J. ... Teamster
 Goodwin William E. ... Farmer
 Griffith H. ... Launch Propr.
 Gunn James A. ... Farmer
 Hales A. O. ... Chemist
 Haines Clarence ... Farmer
 Hannington Rev. E. (C. of E.)
 Hanson H. W. ... Tailor
 Hawkins George J. ... Farmer
 Hedley Charles G. E. ... Farmer
 Hedley Reginald B. ... Farmer
 Henley Charles ... Farmer
 Henry D. ... Boatbuilder
 Herlihy Rev. G. E. (R.C.)
 Hicks John O. ... Farmer
 Hill John A. ... Teamster
 Lilly James ... Farmer
 Hughes Joseph W. T. ... Farmer
 Hughes Joseph ... Launch Proprietor
 Izzard Robert ... Farmer
 Johns Bros. ... Poultry Farmers
 Johns Norman J. ... Farmer
 Jones Frank ... Farmer
 Jones Mildred ... Baker
 Jones Reginald A. ... Dairy Farmer
 Kay John H. ... Farmer
 Kay J. H. ... Hairdresser
 Keith John ... Farmer
 Kelle Albert ... Grazier
 Kennedy George B. ... Teamster
 Kennedy James L. ... Nurse-ryman
 Kent Thomas B. ... Teamster
 Knight Thomas ... Farmer
 Law W. L. ... Blacksmith
 Ling G. A. ... School Teacher
 McCormick Alfred J. ... Grand Hotel
 McGeechie D. ... Newsagent
 McIntosh William D. ... Farmer
 McNeil Malcolm ... Farmer
 Mangan Daniel ... Farmer
 Manson Lewis ... Farmer
 Mascord Arthur ... Farmer
 Mead Henry ... Teamster
 Mead William E. S. ... Teamster
 Mill Charles ... Farmer
 Miller Mrs. ... Dining Rooms
 Morris Herbert T. ... Teamster
 Morton Ernest ... Farmer
 Murray Percy H. ... Teamster
 Norman James ... Hairdresser
 O'Rourke T. ... Sergeant of Police
 Parker A. L. ... Launch Proprietor
 Parker & Simpson ... Galv. Workers
 Passlow Charles ... Farmer
 Peet F. ... Wine Shop
 Phillips Roy A. ... Farmer
 Piper Alfred ... Hairdresser
 Piper Reginald E. ... Orchardist
 Platt Robert ... Farmer
 Poole Benjamin ... Farmer
 Ponton W. D., Bricklayers' Contractor
 Porter George ... Carpenter
 Preston Joseph ... Farmer
 Quinn George ... Real Estate Agent
 Reeve John ... Farmer
 Rich Anthony ... Farmer
 Riley Stanley T. ... Farmer
 Roberts Reuben ... Teamster
 Robinson Horace R. ... Farmer
 Robley John G. ... Farmer
 Rose William H. ... Farmer
 Russell William ... Farmer
 Smith & Woodbury ... Timber Merchs.
 Smith Charles E. ... Farmer
 Smith Donald H. ... Farmer
 Smith George ... Farmer
 Smith Henry ... Farmer
 Smith L. G. ... Carpenter
 Smith Michael ... Carpenter
 Steel Allen ... Farmer
 Stephens S. ... Saddler
 Stersah J. ... Bootmaker
 Stewart Bros. ... Sawmills
 Street Henry ... Farmer
 Tomlinson G. L. ... Physician
 Tonkin Louisa ... Fruitere
 Tuggerah Racing Club—
 Clive Walters, Sec.

Turley Arthur ... Butcher
 Walker Frederick ... Farmer

C. N. WALTERS

Auctioneer,
 House, Land & Estate
 Agent & Valuator
WYONG

Tel. 5. Box 5

Auction Sales every Friday—
 commonly known as the
 Farmers' Windfall.

Business established 17 Years

Should you WANT LAND
 WRITE ME

Walmsley Alfred E. ... Farmer
 Warner Estate—Albert H. Warner
 Warner Leslie ... Station Manager
 Watson William G. ... Farmer
 Webber Francis ... Farmer
 Webber James E. ... Dairyman
 White Marshall A. ... Farmer
 Williams George E. ... Farmer
 Wilkinson Bros. ... General Store
 Wilkinson A. J.P., Com. for Affidavits
 Wilson & Flood ... Timber Merchants
 Witts Maurice ... Farmer
 Woodbury Albert ... Teamster
 Woodbury Matthew J. ... Farmer
 Wright Alexander ... Farmer
 Wyong Agricultural Association—
 C. N. Walters, Hon. Sec.
 Wyong Co-operative Dairy Co.
 "Wyong District Herald"
 Wyong Park Race Club—
 Edwin Woodbury, Secretary
 Zala James ... Farmer
 Zanty Bros. ... Fruiterers

WYONG CREEK.

65 m. N. Rail to Wyong, thence
 2 m.

Boyd James ... Farmer
 Boyd William J. ... Farmer
 Bradley Thomas O. ... Farmer
 Brady James J. ... Farmer
 Bryant Leslie A. ... Farmer
 Butler John T. ... Farmer
 Campbell Robert ... Sawmills
 Chandler Robert W. ... Orchardist
 Chaplin Samuel ... Farmer
 Douglass Caleb ... Farmer
 Dries John ... Teamster
 Ebbeck Martin ... Farmer
 Gilkison Andrew ... Farmer
 Goldsmith George ... Farmer
 Gray Oswald ... Farmer
 Greentree Jonathan S. ... Farmer
 Greentree Saul ... Farmer
 Henry Ernest ... Farmer
 Kennedy Edward O. ... Farmer
 Knight Alfred O. ... Farmer
 Knight Thomas ... Teamster
 Lauff Charles ... Farmer
 Marshall Harold J. ... Farmer
 Martin Laban W. ... Teamster
 Martin Walter T. ... Farmer
 Murray Thomas ... Farmer
 Pemberton Thomas ... Farmer
 Penuberton Thomas W. ... Teamster
 Perry Henry ... Farmer
 Plonley Ernest F. ... Farmer
 Preston Oswald ... Farmer
 Randall Stanley L. S. ... Farmer
 Salmon Frederick J. ... Orchardist
 Schofield Joseph ... Orchardist

Slingsby Alfred ... Orchardist
 Smith Michael ... Farmer
 Smith William G. ... Farmer
 Thody Percy S. A. ... Orchardist
 Trigg Albert G. ... Teamster
 Trigg W. A. ... Farmer
 Trigg William T. S. ... Teamster
 Waight George ... Farmer

WYRALLAH.

349 m. N. By steamer direct.
 Nearest bank, Lismore.

Allen Fred. ... Engineer
 Allen W. E. ... Store
 Andrews Ernest O. ... Farmer
 Armstrong S. C. ... Farmer
 Blanch G. W. ... Butcher
 Barclay John ... Farmer
 Childs Robert ... Farmer
 Clarke Charles H. ... Farmer
 Eastment Charles ... Farmer
 Eastment John ... Farmer
 Ferris Alex. ... Farmer
 Finlayson John ... Farmer
 Finlayson John ... Farmer
 George Ernest E. ... Farmer
 Grennan James ... Farmer
 Hooke Henry ... Farmer
 Hopf William ... Farmer
 Hoskins W. H. ... Farmer
 Jordan John A. ... Farmer
 Kenwood Sydney ... Farmer
 Lane Albert ... Farmer
 Lane Amos W. ... Farmer
 Lane Charles W. ... Farmer
 Leslie James B. ... Farmer
 Lynch John S. ... Dairyman
 McConnell David ... Dairy Farmer
 McDonald Duncan ... Farmer
 McDonald Thomas ... Farmer
 McDonald William ... Farmer
 McMahon Eugene J. ... Farmer
 McMahon Joseph ... Farmer
 McPherson Alexander ... Farmer
 McPherson D. A. F. ... Farmer
 McPherson John ... Farmer
 McPherson Kenneth ... Farmer
 McPherson Kenneth, jun. ... Farmer
 Maher Patrick ... Farmer
 Maker Thomas ... Dairy Farmer
 Matheson John ... Farmer
 Moss James ... Farmer
 Moss James A. ... Dairy Farmer
 Munro Charles A. R. ... Farmer
 Munro Victor A. C. ... Farmer
 Murphy Michael ... Farmer
 Paisley John ... Farmer
 Partridge D. ... Blacksmith
 Partridge John ... Farmer
 Phillips Alexander ... Dairy Farmer
 Pestell Robert ... Auctioneer
 Randall G. H. ... Farmer
 Ransome Henry ... Farmer
 Riordan William ... Farmer
 Robson Charles ... Farmer
 Rutledge James ... Farmer
 Scrivener E. C. ... Butcher
 Scrivener F. E. ... General Store
 Seed John ... Dairyman
 Sherlock Alexander M. ... Farmer
 Sherlock Donald ... Dairy Farmer
 Small Cyril G. ... Farmer
 Smith John W. ... Dairy Farmer
 Smith Thomas E. ... Farmer
 Tulk Edward J. ... Farmer
 Tulk James ... Farmer
 Tulk Levi ... Farmer
 Tulk Walter E. ... Farmer
 Vidler George A. ... Farmer
 Vidler Walter G. ... Dairyman
 Webber John ... Farmer
 Webber Oliver ... Farmer
 Wettenthal Reginald ... Farmer
 Whitney Arthur R. ... Farmer
 Williams Norman H. ... Dairy Farmer
 Wybrow G. W. S. ... Blacksmith

YAGOBIE.

440 m. N. By rail, via Moree.

Berrie Edward B. ... Farmer
 Berrie Thomas ... Grazier
 Cameron Alexander ... Grazier

Maidens Thomas G. ... Farmer
 Maidens W. T. ... Farmer
 Meredith Enon H. ... Station Manager
 O'Neill Thomas ... Selector
 Quinnell Ellen M. ... Postmistress

YALBRAITH.

170 m. S., via Goulburn.

Craig Shouldham W. ... Grazier
 Howlett John ... Farmer
 McAlister Thomas ... Farmer
 Mackenzie Charles A. ... Grazier
 Mackenzie John ... Farmer
 Pollock John ... Farmer
 Walsh Thomas ... Farmer

YALGOGRIN (North).

306 m. S. Rail to Wyalong,
 thence coach 23 m.

Allan Francis N. ... Farmer
 Allan Lillian B. ... Store
 Barnett W. ... Royal Hotel
 Brown Henry ... Farmer
 Brownlow Thomas H. ... Farmer
 Coles Ernest E. ... Farmer
 Curry George G. ... Farmer
 Cuthbert Herbert H. ... Farmer
 Elliott Frederick ... Farmer
 Fohr Walter F. ... Station Manager
 Geddes James A. ... Farmer
 Harrington A. E. ... Farmer
 Heath George W. S. ... Farmer
 Henderson Peter S. ... Farmer
 Holmes Sydney J. ... Farmer
 Huntley Hector D. ... Cyanider
 Joseph George ... Store
 Kidman John H. ... Share Farmer
 Lock P. A. ... General Store
 McCart Thomas F. ... Farmer
 Payne Christopher ... Farmer
 Payne Robert J. ... Farmer
 Quinn Andrew ... Farmer
 Roberts Owen L. ... Farmer
 Rumery James ... Farmer
 Ryan Cornelius ... Farmer
 Ryan Edward ... Farmer
 Scott Francis J. ... Farmer
 Shields Thomas ... Farmer
 Stanley John E. ... Farmer
 Stanley William ... Farmer
 Steepe John ... Farmer
 Stewart Charles M. ... Farmer
 Stewart Francis J. ... Farmer
 Thompson George ... Farmer
 Wilkinson Joseph ... Station Manager
 Wilson James ... Farmer
 Younie Hugh ... Farmer

YALGOGRIN (SOUTH).

361 m. S.W., via Mumblebool.

Amery A. ... Farmer
 Barry Thomas ... Farmer
 Brown S. V. ... Farmer
 Cummins Frederick A. ... Farmer
 Diller William M. ... Farmer
 Finch W. T. ... Farmer
 Forrest W. D. ... Farmer
 Goodwin Michael J. ... Farmer
 Gulliffe Albert ... Teamster
 Hancock John ... Farmer
 Handley William D. ... Farmer
 Kitts Richard C. ... Farmer
 Lawrence William ... Farmer
 McFarney Matthew ... Farmer
 O'Connor John ... Teamster
 Slattery Hugh ... Farmer
 Stockton Arthur A. ... Farmer

YALLAH.

61 m. S. Rail direct.

Brown Bros. ... Farmers
 Fowler George ... Farmer
 Musgrave James W. ... Farmer
 Wright Alfred T. ... Farmer
 Wright James ... Farmer

YALPUNGA.

959 m. N.W. Rail to Cobar or
 Broken Hill, thence coach via
 Wilcannia. Nearest bank, Wil-
 cannia.

Bell H. ... General Store
 Elmslie Alex. ... Union Hotel
 Kelly J. ... Blacksmith

YALWAL.

112 m. S. Via Nowra.

Bainbridge Herman ... Farmer
 Boot Edward ... Farmer
 Fletcher Henry ... Farmer
 Luckie William ... Farmer
 Stanbury James ... Farmer

YAMBA.

307 m. N. By steamer direct.
 Nearest bank, Maclean.

Baker William M. ... Farmer
 Black W. ... Boatbuilder
 Burgman George H. ... Farmer
 Carr Francis H. H. ... Farmer
 Chard Thomas ... Selector
 Collins Thomas A. ... Farmer
 Davies John M. ... Farmer
 Eggin C. E. ... Carrier
 Ferguson John C. ... Farmer
 Grahame James E. ... Farmer
 Harris A. J. ... Farmer
 Henry James ... Farmer
 Hutcheings Thomas ... Selector
 Johnson James ... Farmer
 Johnstone James ... Farmer
 McDermid Donald H. ... Dairyman
 McDermid Finley A. ... Farmer
 McLeay Alexander ... Farmer
 McLeay Duncan ... Farmer
 McLeay Robert S. ... Farmer
 McPhee Duncan ... Farmer
 Marsh J. ... Grocer, etc.
 Perkins Emanuel ... Baker
 Reardon John ... Farmer
 Smith P. W. ... Yamba Hotel
 Thompson Arnold ... Farmer
 Thompson John ... Mail Contractor
 Tory D. J. ... Farmer
 Tranto Joseph ... Farmer
 Tulloch David ... General Store
 Unwin David W. ... Farmer
 Want James I. ... Farmer

YAMBLE.

Via Mudgee.

Gardiner Arthur J. ... Farmer
 Gawthorne Bertrand J. ... Farmer
 Grimes Frederick C. ... Farmer
 Lowe Bligh H. ... Farmer
 Mears William ... Farmer
 Rose H. W. ... Blacksmith
 Wood Thomas H. ... Hotel, Store, etc.
 Yamble Freezing Co. Ltd.

YAMBULLA.

805 m. S. Via Eden.

Brown Arthur ... Farmer
 Hite G. ... Federal Hotel
 Lewis George ... Farmer

YAMMA.

392 m. S. Rail to Morundah, thence
 19 m.

Edward Charles H. ... Farmer
 O'Keefe Andrew S. ... Farmer
 Rowan William M. ... Farmer

YANCO.

373 m. S. Rail direct.

Bassett George H. ... Bee Farmer
 Blight Richard ... Farmer
 Briggs John K. ... Farmer
 Carter Joseph J. ... Farmer

Case William ... Farmer
 Clark Ivan A. ... Farmer
 Collins Michael S. ... Farmer
 Craig Ronald A. ... Farmer
 Crozier Samuel J. ... Teamster
 Dempsey Henry ... Vet. Surgeon
 Doyle James ... Farmer
 Doyle William ... Farmer
 Edward Herbert ... Farmer
 Fletcher Robert E. ... Farmer
 Gales Samuel T. ... Farmer
 Godfrey Robert ... Farmer
 Hicks William H. ... Farmer
 James Robert ... Farmer
 King C. ... Fruiterer
 Lane W. ... Refreshments
 Lodge Herbert G. ... Teamster
 Luckie Harry M. ... Farmer
 McCarthy P. ... Grocer
 McCaughey Sir Samuel ... Grazier
 Mahy George H. ... Farmer
 Merry J. P. ... Fancy Goods
 Nolte Henry F. M. ... Farmer
 Nulty William M. ... Farmer
 Oag John S. ... Farmer
 Richards Francis E. ... Farmer
 Robinson Clifford ... Farmer
 Russell Albert V. ... Farmer
 Schubert Frederick W. ... Farmer
 Simpson Robert ... Farmer
 Singleton Nelson ... Farmer
 Studman Robert H. ... Farmer
 Thomas Thomas F. ... Farmer
 Wade Henry B. ... Farmer
 Ward Bros. ... Store
 Warnock William ... Farmer
 Westbrook Richard H. ... Farmer
 Young William ... Farmer

YANGA.

602 m. S. Rail to Hay, thence
 coach. Nearest Bank, Balranald.

YANTABULLA.

595 m. W. Rail to Bourke, thence
 coach. Nearest bank, Bourke.

Gibbs Arthur C. ... Station Manager
 Horton A. J. ... General Store
 Horton John ... Farmer
 Lyons R. A. ... Hotel
 Rushton George ... Grazier
 Stephenson Chas. J. N., Station Mgr.

YANTARA.

904 m. W. Rail to Cobar or
 Broken Hill, thence coach via
 Wilcannia. Nearest bank, Wil-
 cannia.

Balding William A. ... Farmer
 Waldon J. ... Cobham Hotel

YARRA.

142 m. S. By rail.

Apps Bereher ... Farmer
 Apps R. ... Farmer
 Barker Charles ... Farmer
 Baxter Jacob ... Farmer
 Brown Henry ... Farmer
 Brown Charles ... Farmer
 Brown William ... Farmer
 Bugg James ... Farmer
 Cahill Michael ... Farmer
 Carter Stephen G. ... Farmer
 Channell James ... Farmer
 Crouch Samuel B. ... Farmer
 Ferguson John G. ... Farmer
 Fife George A. ... Farmer
 Granger Augustus G. ... Farmer
 Hammond Carey ... Farmer
 Howard Leslie ... Farmer
 McAllister Edward C. ... Farmer
 McKeanie George ... Farmer
 McLaughlin Patrick ... Farmer
 Sims William ... Farmer
 Tachin Walter I. ... Farmer

ANTHONY HORDERNS' FOR STATION SUPPLIES.

418A

Yar

COUNTRY COMMERCIAL.

Yas

YARRABANDAL.

113 m. W. By rail, via Bogan Gate.
Anderson Charles A. Farmer
Bailey John W. Farmer
Barnes Albert P. Farmer
Burke John W. Farmer
Carr Arthur G. Farmer
Collins James Farmer
Cronin James F. Farmer
Dwyer James F. Farmer
Hunt Michael Farmer
Kearney Thomas J. Farmer
Leydon E. D. Farmer
Loder Cecil G. Farmer
Loder John Farmer
McDonald George Farmer
Madden James Farmer
Madden Joseph E. Carrier
Madden William M. Farmer
Morris Wallace L. Farmer
O'Gorman John Farmer
O'Gorman Patrick T. Farmer
Olsen Olaf E. Farmer
Pascoe A. M. Farmer
Pope Thomas J. B. Farmer
Richardson Donald Farmer
Robert John J. Farmer
Roberts Andrew Share Farmer
Shaw George Postmaster
Smyth Thomas P. Farmer
Tomlinson E. G. H. Farmer
Tomlinson Edmund C. Farmer
Wakefield Charles Farmer
Wilson William Farmer
Young James H. Farmer

YARRAGUNDY.

317 m. S. Via Wagga.
Carlson Bernard Farmer
Clark William Farmer
Clifford William G. Farmer
Colliver Arthur E. Farmer
Davis David Farmer
Graham Arthur R. Farmer
Lubke Frederick Teamster
McDougall John D. Farmer
Macrae Alexander D. Farmer
Macrae Ronald M. Farmer
Mitchell John Farmer
Taber Alfred C. Farmer
Wright Alfred D. Farmer

YARRAMALONG.

75 m. N. Rail to Wyong, thence coach 12 m.
Bailey Archibald A. Farmer
Bailey Charles H. Farmer
Bailey Joseph Farmer
Beaven George E. Farmer
Beaven Rupert T. Farmer
Bowman Edward G. Farmer
Bradley A. V. H. (Cedar Bush Creek).
Sawmills
Braithwaite Edward P. Farmer
Burns Robert H. Orchardist
Butler Joseph Farmer
Dixon James R. Farmer
Ellis James L. Farmer
Fennance A. W. Blacksmith
Fennance Charles T. Farmer
Fennance Joseph Farmer
Gatley John E. Orchardist
Gibson William J. Orchardist
Grant Charles Farmer
Hill James A. Farmer
Hill William Farmer
Hodges George H. Dairy Farmer
Jurd Ephraim E. Farmer
Jurd William Farmer
Knight Reuben Farmer
Martin Aubin L. Farmer
Palmer George A. Farmer
Penn William M. Orchardist
Reeves Francis J. Farmer
Salt Arthur Farmer
Sharp Harry J. V. Orchardist
Smith John Farmer
Stackman William T. Farmer
Stenbeck Henry A. Farmer

Stinson Arthur H. Farmer
Stinson George Sawmill
Stinson Thomas Butcher
Stinson William J. Farmer
Taylor Edward Farmer
Taylor William Farmer
Waters Bros. Sawmills
Waters and Co. Butchers
Waters James E. Farmer
Wilkinson Bros. General Store

YARRAMAN.

305 m. N. Rail to Quirindi, thence coach. Nearest bank, Quirindi.
Blacker John P. Grazier
Brennan Herbert V. Grazier
Campbell Archibald Grazier
Dickenson Wm. R. Grazier
Easey William H. Grazier
Hill Robert A. Grazier
Lawson Ronald W. Grazier
Lord Cecil Mail Contractor
Lord Leslie Farmer
Mellae Donald Blacksmith
Pengilly James C. Grazier
Pengilly John H. Grazier
Pyke Alexander General Store
Roberts Arthur Grazier
Wallace H. Yarraman Hotel
Wilmott Samuel Grazier

YARRANGOBILLY.

355 m. Nearest bank, Tumut.
Chave Richard Farmer
De Hennin William Grazier
Harris & Cooke Mesdames Store
Harris George Grazier
Harris Oliver J. Farmer
Hoad Walter Grazier
Jones Herbert C. Farmer
Prosser Henry Grazier
Thomas George Grazier

YARRAS.

308 m. N., by steamer.
Clayworth Alfred W. Farmer
Coombes Albert Farmer
Coombes James Farmer
Coombes William Farmer
Coombes William, jun. Farmer
Falconer Daniel Farmer
Hollis George Farmer
Krafft Albert H. Farmer
Lacey Kyran Farmer
Noakes W. Farmer
O'Doherty Bernard Farmer
Taylor Leslie L. Grazier
Thorley James Farmer
Tout F. Farmer
Tout Owen Farmer

YARRAWIN.

(Via Brewarrina.)
Harper James Store

YARROWITCH.

304 m. N., via Walcha Road.
Baker Robert Farmer
Borthwick W. M., jun. Grazier
Bowden Frederick Farmer
Bowden James Farmer
Brogan Patrick Farmer
Carey Robert Farmer
Chandler Edward A. Farmer
Coombes William Farmer
Costigan Henry Farmer
Edwards William J. Farmer
Furze Joseph G. Farmer
Hoy George A. Farmer
Krafft Albert H. Farmer
McPhail Thomas Farmer
May Thomas H. Selector
Melville Thomas Farmer

Merryweather Chas., Station Manager
O'Keefe W. A. M. Grazier
Russell John B. Grazier
Stace Fredk. J. Grazier
Stace Joseph Farmer
Taffe John Selector
Vynner Charles J. Grazier
Wellard Stephen Farmer
Young James A. Farmer

YARROWYCK.

372 m. N., via Uralla.
Adams Ambrose Selector
Austin Emanuel Selector
Austin William Selector
Berry Thomas H. Farmer
Dickson Arthur C. Grazier
Dickson John Grazier
Godfrey Sydney A. Grazier
Gore Ralph Grazier
Gore Richard N. Grazier
Little William J. Grazier
Manuel George Grazier
Milton Herbert H. Grazier
Moffatt George Grazier
Thorpe Edwin C. Grazier
Vickers James Grazier

YASS.

197 m. S. By rail direct. Banks, A.B. of C., Commercial, N.S.W. and Government Savings Bank. Courts of Quarter and Petty Sessions.
Armour Robert A. Farmer
Ashby Joseph Contractor
Auburn William Farmer
Australian Bank of Commerce, Ltd.—J. Waddell, J.P., Manager
Bank of N.S.W.—A. S. Hicks, J.P., Manager
Barber Charles H. Farmer
Barber George W. Grazier
Barry Bros. Blacksmiths
Barton G. R. Yass Hotel
Beattie Thomas Farmer
Benevolent Society—Miss H. Shaw, Hon. Sec.
Besnard Thomas Auctioneer, etc.
Bingham T. (Yass Jun.), Stationmstr.
Bliss Farrell Farmer
Blomley H. R. Watchmaker
Blundell J. C. Farmer
Bouthorne J. M., J.P. C.P.S.
Boswell Richard J. Farmer
Bourke John L. Grazier
Bourke P. M., Stock & Station Agent
Bracken & Son Tailors
Bradford John, J.P. Royal Hotel
Bradman Mrs. M. A. Fruiterer
Bray Miss C. Dressmaker
Buckmaster William A. Farmer
Bucknell D'Arcy H., M.A., Solicitor
Bullman Andrew H. Grazier
Burgess John J. Farmer
Campbell Rowland T. Farmer
Carpenter Walter Blacksmith
Chambers John C. Farmer
Chapman Edward Farmer
Clayton George K. Farmer
Clifton William Farmer
Coen M. General Store
Coen Michael, J.P.
Collins E. E. & Co., Hide, Skin Buyers
Colquhoun A. G. H. Physician
Colvin R. Grocer
Commercial Bank—G. A. Crommelin, J.P., Manager
Connell Joseph Grazier
Convent School—Sisters of Mercy
Cooke John H. Farmer
Crabo Bros. Millers
Crabo A. C. (Crabo Bros.)
Crabo W. H. (Crabo Bros.)
Crocker C. Rabbit Buyer
Crocker Joseph Farmer
Crocker Mrs., Oyster and Fruit Saloon
Cross Mrs. Refreshment Rooms
Crossley H. J. Cycle Depot
Crossley James W. Farmer
Cusack & Palmer Coachbuilders

ANTHONY HORDERNS'—SPOT CASH MERCHANTS.

Yat

COUNTRY COMMERCIAL.

Yeo

419A

Dailhous John Farmer
Daly Charles C. Farmer
Daly Thomas C. Farmer
Davis Daniel Farmer
Davis E. Butcher
Davis George Grazier
Delaney Michael Farmer
Delaney W. Hairdresser
Doig Rev. A. J. (Pres.)
Doman B. Monumental Mason
Dwelling George T. Grazier
Duddelstone Mrs. Rachel .. Club Hotel
Duffy Bros. Wool and Skin Buyers
Duffy James Grazier
Dyball Mrs. W. Poultry Breeder
Eager and Pringle General Store
Egan James Farmer
English J., J.P., Physician and Deputy Licensing Magistrate
Faulder Thomas W. Farmer
Field William Farmer
Fire Station—W. Dyball in charge
Flowers Mrs. J. Boardinghouse
Francis R. J. Australian Hotel
Fuller George E. Farmer
Fuller Martha M. Farmer
Galvin Edward M. Farmer
Garland Terence C. Farmer
Garner Alfred E. Farmer
Garner Francis N. Farmer
Garner George J., sen. Farmer
Garner John L. Farmer
Garner William R. Farmer
Goodradigbee Shire Council—R. Wright, Pres.; J. P. Becket, Shire Clerk; Thomas T. Thoupson, Shire Engineer
Government Railway Refresh. Rooms (Yass Jun.)—O. Randall, S. Mgr.
Government Savings Bank of N.S.W.—T. H. R. Whittell, Manager
Grace James Farmer
Greenenger J. E. Insp. of Police
Grieves Matthew J., Station Manager
Gruber Charles W. Farmer
Hannah Robert J. Orchardist
Hannam William Station Manager
Hartigan G. (Yass Town) Stationmstr.
Harvey Robert W. Grazier
Hutton John Carrier
Hill James D., J.P. Grazier
Hodgson Arthur Farmer
Horton Arthur A. Farmer
Horton John J. Federal Hotel
Hospital—E. A. Hickey, Secretary
Howard and Shearsby .. Photographers
Howard Edward Solicitor
Howard J. W. Bootmaker
Hume Allan B. Grazier
Humphries Alfred Farmer
Huron Walter Station Manager
James Henry & Co., Stock & Stn. Agts.
Jeffrey G. Sergeant of Police, etc.
Johnstone Robert V. Grazier
Johnstone E., Fruiterer & Nurseryman
Jones Charles Butcher
Jones Rhys T. Farmer
Kenny Mrs. A. Tobacconist
Kerr Alexander Grazier
Kerr Archibald Grazier
Kilpatrick J. A. W., Sanitary Inspector, and Veterinary Surgeon
Knight William Station Manager
Lanham George Blacksmith
Larkham Henry Farmer
Lawrence Charles Grazier
Lawrence David L. Builder
Lawrence George R. Grazier
Lean H. C. Chemist
Ledger Samuel Grazier
Leader R. A. Dentist
Lees James C. Postmaster
Leonard Rev. Father John (R.C.)
Leslie and Sons Carpenters
Lewis Erlington Public School
Linnegar and Batty Blacksmiths
Littlewood T. Tailor
Livingston Charles J. Grazier
Love W. A. Dentist
Lucas John T. Farmer
McDermott Mrs. North Yass Hotel
McDonald M. Picture Show Prop.
Macdonald W. J. Saddler
McIntosh Walter Builder
Mackay Thomas Farmer

McKinnon Donald Grazier
McKinnon Lachlan Farmer
McLean Mrs. H. Restaurant
McNally N. Carrier
McNally Mrs. P. Dressmaker
McKeenolds Bernard Farmer
McKeenolds Ed., Dairyman & Fruiterer
Magennis P. J., J.P., Chair P.P. Bld.
Magennis Patrick J. Grazier
March Thomas Farmer
Martyn Ernest H. Grazier
Mason Peter Farmer
Massey Chas. (Stubbs & Co.)
Mechanics' Institute—A. J. Shearsby, Secretary
Merriman George W. Grazier
Mills Jeremiah Farmer
Moore E. O. & Co. Motor Garage
Morris G. House Painter
Mulligan Edward J. Farmer
Mumford E. and Co. Store
New Zealand Insurance Co. Ltd.
Nolan T. J. Lockup Keeper
O'Brien F. W., J.P., Solic. & Coroner
O'Brien John Farmer
Oddfellows' Hall (The)
O'Neill Henry G. Farmer
Patmore F. W. Saddler
Pearce Edwd., Carpenter & Undertaker
Peterson F. W. & Co., Gen. Merchants
Pettit Walter J. Farmer
Polignand A. J. Town Clerk
Potter John Grazier
Puckett Edward Farmer
Puckett John Farmer
Purchase Charles E. Farmer
Quodling H. W.—Sheriff's Officer
Reardon Michael Farmer
Reid M. Blacksmith
Reynolds F., J.P., State Return. Offc.
Richards Miss A. Matron Hospital
Richardson A. H. Baker
Rix Rev. A. (C. of E.)
Rodie Andrew K. Grazier
Roche John P. Farmer
Ross John R. Grazier
Ryan James Farmer
Sanders John—Manager Gas Works
Savarin T. Bootmaker
Savage David P. Farmer
Seanes William T. Farmer
Scurr Gus General Dealer
Scurr W. J. Plumber
Sexton John Farmer
Shaw A., J.P., Grazier and Mayor
Shaw Parkes Grazier
Shea Stephen Farmer
Shea W. Proprietor "Yass Tribune"
Shockey T. J. Ltd., Cordial Makers.
Shockey J. J. Insurance Agent
Sleeman S. & Son, Stock & Stn. Agents
Sleeman William J. Farmer
Smith A. A. Tinsmith
Smith H. Small Goods
Smith Henry W. Farmer
Smith James Carrier
Smith James E. Grocer
Smith Robert T. Grazier
Smith T. Plasterer
Smith William Farmer
Storey C. J., Furniture Mart, etc.
Stubbs & Co., Stock & Station Agts.
Styles William A. Farmer
Tate James A. Farmer
Taylor John Commercial Hotel
Taylor William Hairdresser
Thompson James J. Farmer
Thompson John J. Grazier
Thomson Will Stationer
Triggs A. B. Grazier
Turner R. H. Saddler
Turner Charles D. Orchardist
Turner J. F. Stock Inspector
Wade Abram P. Farmer
Walker Walter T. Grazier
Walsley Charles J. Farmer
Walsley Norman Farmer
Ware Patrick Farmer
Way W. Motor Garage
Weatherby G., junr. Tailor
Weatherby James Boot & Shoemaker
Weston Kenneth Farmer
Whitaker J. Watchmaker
Whitt David Solicitor
Williams G. R., P.M. & Visit, Warden

Williams Thomas Farmer
Williamson T. P., J.P., Motor Garage
Wilson Edgar A. Farmer
Wilson James H. Farmer
Winter R. Grocer
Woodhouse Rev. O. A. S. (Meth.)
Yass District Hospital—E. A. Hickey, Sec.; Miss A. Richards, Matron
Yass District Teachers' Association
Yass Freezing Co., Ltd.—R. H. Cox, Manager
Yass Golf Club—A. S. Wicks, J.P., Hon. Sec.
Yass Jockey Club—R. J. Francis, Sec.
Yass P.P. Board—E. A. Hickey, Sec.
Yass Pastoral and Agricultural Association—E. A. Hickey, Secretary
Yass Picnic Race Club—M. Coen, J.P., Secretary
Yass Stock Stealing Prevention Association—E. A. Hickey, Secretary
"The Yass Courier"—(Exors. of A. C. Wood), Proprs.
"Yass Tribune"—W. Shea, Proprietor
Yeo John W. W., J.P., Accountant, etc.

YATTEYATTAH.

128 m. S. Via Nowra.
Creamer John Farmer
Curtis Thomas Farmer
Evans John R. Farmer
Ingold John Farmer
Poldevin Richard T. Farmer
Sheaffe George Farmer

YAVEN CREEK.

331 m. S. Rail to Mt. Moreb, thence coach.
Adams Ernest J. Farmer
Corbett Edward Grazier
Hartnett Thomas Farmer
Hartnett William E. Farmer
Pearce Henry J. Selector
Pearce John Farmer
Whiting John Farmer

YELLOW ROCK.

65 m. S. Via Albion Park.
Brownlow George Farmer
McBarron William J. Farmer
Prior Henry Farmer
Robb William L. Farmer
Timms Richard A. Farmer
Walker Percy O. Farmer

YELLOWIN.

327 m. S. Via Tumut.
Hartshorn John Farmer
Lindbeck Edward A. Farmer
Wilkinson Alfred E. Farmer
Wilkinson Henry G. W. Grazier
Wilkinson Herbert O. L. Grazier
Wilkinson John Farmer
Wilkinson P. E. N. Grazier

YEOVAL.

248 m. W. Rail to Molong, thence coach. Nearest bank, Cumnock
Arrow Samuel Farmer
Barber G. Storekeeper
Barber Robert Farmer
Barr M. Hairdresser
Black Bros. Store
Blatch Reuben P. Farmer
Bowhay Charles Farmer
Bowhay F. J. Farmer
Cameron Colin Farmer
Cavanagh John Farmer
Edwards Thomas Farmer
Gibson William D. Farmer
Haycock Albert E. Farmer
Haycock James W. Farmer
Higgins James Farmer
Housler Charles C. Share Farmer
Job Arthur Farmer
Job George E. Farmer

YEONAL CONTINUED—

Johnson Edwin Farmer
Johnson John E. Farmer
Kefford Samuel Share
Kelly Joseph A. Farmer
Kelly Thomas W. Farmer
King Arthur T. Farmer
Knight Henry Farmer
Leary Thomas Farmer
Long William Farmer
McCormack James Royal Hotel
McCulloch Ian H. Share
McGuire William Dealer
McGuirk John Farmer
McKay Adam Farmer
McKay William Farmer
McLean W. E. Store
Miller Charles E. Farmer
Miller Francis B. A. Farmer
Miller James W. Farmer
Miller Robert Farmer
Miller Thomas Farmer
Miskett John Blacksmith
Morley A. G. Farmer
Munro John Farmer
Neville Bertie W. Farmer
Nelson Francis A. Farmer
Pearse H. Baker
Rowley James Farmer
Thomas James Farmer
Ward Michael E. Farmer
West Alfred A. Farmer
White S. R. Farmer
Whittaker John Farmer
Whittaker Robert J. Farmer
Williams Robert Farmer
Woodhouse & Gibson ... Com. Agents

YERONG CREEK.

348 m. S. Rail direct. Banks, N.S.W. and Union.

Anderson Thomas S. Farmer
Andrews Henry W. Farmer
Armstrong Joseph H. Farmer
Bahr Frederick W. Farmer
Bishop Harry Farmer
Blaney Herbert J. Farmer
Boardman Leslie J. Farmer
Bowles Ernest E. Farmer
Breed Isaac A. Farmer
Breen Thomas Farmer
Brown F. H. Blacksmith
Carr Harold D. Farmer
Costigan Denis Farmer
Costigan James P. Farmer
Cremman J. & Co. Auctioneers
Croot Charles Farmer
Daly Herbert A. Farmer
Davidson John L. Farmer
Dobbie Richard M. Farmer
Driscoll John Farmer
East John C. Farmer
East William J. Farmer
Elkington William B. Farmer
Finlayson Alex. D. Farmer
Fletcher C. Baker
Fox Henry J. Share
Gallagher Patrick Farmer
Gavin Edward Farmer
Gibbert Ferdinand A. Farmer
Giddes John Farmer
Glover Mrs. E. Fancy Goods
Gruetz Carl E. Farmer
Graham W. W. Yerong Hotel
Gursansky Johannes S. Farmer
Harders Heinrich G. Farmer
Hickey Patrick G. Farmer
Hill William J. Farmer
Hutchings George F. Farmer
Irons Edmund A. Farmer
James Thomas M. Farmer
Kelly David Farmer
Kelly Sydney A. Farmer
Kennedy John M. Farmer
Keogh Michael J. Farmer
Kilnpsch Charles Farmer
Laffy Thomas J. Farmer
Lloyd Victor N. Farmer
Lowrie John N. Farmer

Lupton Frank Farmer
McCormack Thomas P. Farmer
McGeoch Albert Farmer
Melsane Robert Farmer
McFlicking Thomas W. Farmer
McMillan Robert H. Farmer
McMorle Peter Farmer
Maher James Share
Malone Jeremiah Farmer
Mott Robert A. Farmer
Murphy Walter P. Farmer
Newell John Farmer
Nisbet Joseph Sawmill
O'Connell James Farmer
Page Oliver N. Farmer
Patterson James Farmer
Patton John Farmer
Pearce Enos Farmer
Pratt G. Hairdresser
Priseman George W. Farmer
Quinlan Denis Farmer
Reid Angus Share
Reardon W. Mail Contractor
Ryan James Farmer
Schmitke Fredk. O. Farmer
Schreiber Carl P. Farmer
Schroeder Felix A. Farmer
Schuster Benno E. Farmer
Scott Edward Farmer
Semler Johann G. Farmer
Smyth James Farmer
Spriggs John P. Farmer
Stell William & Son ... General Store
Steenholdt Hans T. Farmer
Stewart George J. Farmer
Taylor William Farmer
Temple Thomas Farmer
Thompson J. R. Farm Agencies
Zerbst Otto F. Farmer

YERRANDERIE.

82 m. S. Rail to Picton, thence coach. Bank, N.S.W.

Askew Alfred Engineer
Bartlett E. M. Mine Manager
Bud Singh Store
Burke J. J. Fuel Contractor
Burrangrang Mining Co.—T. Hooper, Manager
Colon Peaks Mining Co.—E. M. Bartlett, Manager
Felsworth Silver Mine—G. Dunn, Mgr.
Griffiths J. J. Dentist
Guerin Thomas F. Butcher
Hill C. Hotel
McGuire Mrs. Hotel
McKinnon S. C. Tailor
Murdoch John Butcher & Baker
Murdoch John, sen. Teamster
Norris J. J. Store
Peak's Silver and Lead Mining Co. (No Liability)—G. Gander, Mgr.
Pippen William J. Farmer
Reilly Francis Farmer
Roberts Frank A. Hairdresser
Silver Peaks Mine Ltd.
Yerranderie Silver Mining Co.—T. J. Hilder, Manager

YETHOLME.

131 m. W. Rail to Wambool, thence 7 miles.

Barnett Albert Farmer
Barnett Aubrey Farmer
Barnett Miss Dulcie Postmistress
Barnett Edwin Farmer
Bennett Arthur Farmer
Berry William Farmer
Boyd Mrs. Eliza Boardinghouse
Boyd Henry Farmer
Boyd Thomas Farmer
Brown A. Farmer
Clarke Bert Blacksmith
Clarke George Blacksmith
Clarke William Blacksmith
Coller Frank E. Orchardist
Dando Henry Labourer
Dando William Labourer
DONALDSON BROS., Store-keepers
Donaldson Archibald L. Farmer

Garrard William Grazier
Graham Norman Orchardist
Howard James C. Farmer
Keys & Williamson Bakers
Knight Sydney Labourer
Knight William C. Farmer
Lewis William School Teacher
Maccabee Allan Orchardist
Maccabee John Farmer
Maccabee Stephen Orchardist
Maccabee Thomas Storekeeper
McManus Arthur Carpenter
Morell Charles Orchardist
Mowbray Albert S. Orchardist
O'Leary James Farmer
Parkes Edgerton H. Farmer
Parkes James Farmer
Pile William J. Farmer
Richardson Horace Carpenter
Robinson Courtenay Orchardist
Shirlow Arthur Farmer
Slingsby Ephraim Farmer
Slowman Ronald Orchardist
Tennent-Donaldson Augustus, Grazier
Tennent-Donaldson Archibald, Grazier
Tennent-Donaldson Cecil Farmer
Turner Herbert Farmer
Turner Hugh Farmer
Turner John Farmer
Turner Victor Farmer
Vivian S. Orchardist
Walshaw William Farmer
Willett Steve Orchardist
Williamson Charles Farmer
Willott Stephen H. Farmer

YETMAN.

547 m. N. Rail to Glen Innes, thence coach. Nearest bank, Warialda.

Allan William W. Grazier
Black James H. Grazier
Bowden Mark Grazier
Brady Irvine G. Grazier
Brodie James Grazier
Brodie Thomas B. Grazier
Brooks Robert Carrier
Callachor George Grazier
Callachor Hugh J. Grazier
Callachor J. E. D. Grazier
Callachor T. P. Grazier
Carney J. W. Store
Casey James Grazier
Cross Edward Yetman Hotel
Dight George W., jun. Grazier
Donoghue Peter J. Selector
Fanning Peter J. Farmer
Finlay F. S. C. Grazier
Freer Edward Grazier
Graham R. E. Saddler
Grieve John C. Grazier
Holmes Arthur C. Grazier
Jones Ernest N. Grazier
Keniff George I. Grazier
Kingsley Edward H. Grazier
McKenzie Colin D. Farmer
McKenzie Septimus A. Farmer
McLean Hector N. Grazier
McPherson A. M. Grazier
McPherson Alex. Carrier
Martyn William C. Grazier
Meurant Alfred A. Farmer
Meurant Alfred L. Farmer
Morris Samuel M. Grazier
Murray Harold E. Grazier
Osborne John W. Postmaster
Pasterfield Fredk. F. Selector
Pasterfield George Grazier
Rabbitt Mrs. H. Store
Roach Thomas Well Contractor
Smith K. E. Sawmill
Stamm Clifford Grazier
Stephenson E. J. Police Constable
Sutton Edward W. Grazier
Sutton James Grazier
Sutton John Grazier
Sutton William A. Grazier
Thompson Alfred Grazier
Thompson Wm. H. Grazier
Thompson Wm. J. Grazier
Tomlinson Walter H. Grazier
Walker J. Carrier
Wellard Henry A. Grazier
White James Grazier

LAXEN'S MOTOR GARAGE

R. S. LAXEN, Proprietor. CLOETE STREET, YOUNG.

The Most Up-to-Date Motor Garage outside of Sydney.

OPEN DAY AND NIGHT.

Cars for Hire, 15 to 30 h.p.

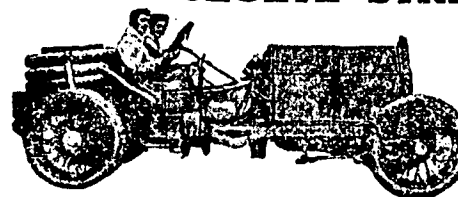

All Accessories Stocked.

Repairs Executed by Skilled Workmen.

Agent for "BUICK" Dodge Bros., Hudson, Rover,

FORD'S SPARES STOCKED.

Laxen—Grand Prix, 1907-8. Circuit d'Ardenne, 1907.

Willby's Utility Trucks and F.N. Cars.

Smith's Form-a-Truck, etc.

Telephone 20. Private 11 Night 223.

YIDDAH.

332 m. S. By rail.

Fisher George B. Farmer
Ford Harry L. Farmer
Genat Charles Farmer
Keith William H. Farmer
Roach Walter D. P. Farmer
Rudd Arthur O. Farmer
Sturgeon Kenneth C. Farmer

YOORONAH.

364 m. N. Rail to Armidale, thence motor car 40 m.

Cook William A. Grazier
Diamond W. Grazier
Keaton Thomas P. Grazier
Light George Farmer
Mullen J. Selector
Sinclair Arthur Grazier
Williams William J. Grazier

YORKLEA.

433 m. N. Steamer to Coraki, thence coach.

Baskerville George Farmer
Cooper Thomas Farmer
Duncan Frederick L. Farmer
Hyatt James Teamster
James Charles A. Farmer
Johnson Patrick Farmer
McMillan William Farmer
Munro Alex. J. Farmer
Oliver Charles Farmer
Perry William Farmer
Skinner George Farmer
Vidier Alfred Farmer

YOUNG.

257 m. S. By rail direct. Banks, A. B. of C. Ltd., N.S.W., Commercial, Union, Australasia and Government Savings Bank, Courts Quarter and Petty Sessions.

Abbott John J. Farmer
Abbott Patrick Farmer
Abrahamson Joseph Farmer
Aikman A. Engineer
Allen Fred. T., Stock & Station Agent
Allen R. Draper
Anderson Andrew Farmer
Apps Herbert C. Farmer
Apps James Farmer
Apps John Farmer
Apps Seymour Farmer
Apps Stephen Farmer
Aroney George Oyster Saloon
Ashton Wm. O. H. Farmer
Ashton Wm. T. Farmer
Aston Henry M. Farmer
A. B. of C. Ltd.—F. A. Selden, J.P., Manager

Bailey A. H. Orchardist
Baker Mrs. M. A. Orchardist
Baker William Farmer
Bank of Australasia—H. T. Ridley, Manager
Bank of N.S.W.—A. B. Moffitt, Mgr.
Barritt Herbert E. Grazier
Bartlett James W. Wheat Agent
Basham Mrs. A. Baker
Bisham J. A. Motor Car Prop.
Bulfin Edward A. Farmer
Bulfin William H. Farmer
Beake William H. Farmer
Beaumont George E. Grazier
Beazley Alfred J. Farmer
Begg E. E. Blacksmith
Bellamy William Farmer
Bennett & Barkell, Ltd., Cycle Agents
Bennett Henry Coachbuilder
Borne William E. Farmer
Blackett H. R. Contractor
Blackwood James Farmer
Blomley Mrs. Dressmaker
Bolton George F. Grazier
Boorer D. A. Engineer
Boulton Keith R. Dental Surgeon
Bowles John T. Farmer
Bowles Reuben A. Orchardist
Boyd Charles H. Grazier
Brady M. J., Manager, Young Motor and Engineering Works, Ltd.
Briggs John Farmer
Briggs S. W. Share Farmer
Broderick W. A. Auctioneer, etc.
Brogan Michael Farmer
Broughton J. & Co., Stock, Prop. Agts.
Broughton Ernest .. Rabbit Inspector
Brown T. W. Painter
Brown Moses Grazier
Brown Samuel W. Stonemason
Browne William Grazier
Browning Cuthbert L. Farmer
Burgess T. Saddler
Burrangong Hospital—T. A. Tester, Sec.; Miss E. M. Emmott, Matron
Burrangong Picnic Race Club—W. C. Ellerman, Secretary
Burrangong Shire Council—Chas. Crichton, J.P., Pres.; R. Rumble, J.P., Shire Clerk; N. M. McKirkcaldy, A.M.I.C.E., Shire Engineer
Burrows R. W. Boots and Shoes
Butt E. Carrier
Byrne William Farmer
Caldwell James T. Grazier
Caldwell William Grazier
Caledonian Society—P. M. Grafton, Sec.
Campbell A. and Son. Solicitors
Cannon A., J.P. Accountant
Cannon Mrs. Dressmaker
Carrall Mrs. John Fruiterer
Carter James Grazier
Cartwright O. W. Monu. Mason
Case Sidney E. Farmer
Caseley Edwin Farmer
Castles Henry J. Farmer
Cattle George Farmer
Champion Rev. S. A. T. (C. of E.)
Chant J. W. T. and Co., Gen. Store

Chant Alexander Farmer
Chapman Alfred Farmer
Chapman George Farmer
Chapple F. T. Farmer
Chew Henry R. J. Grazier
Chew Herbert L. Grazier
Chew John T. Grazier
Coates G. C. Sheriff's Officer
Coddington Henry Farmer
Coffey Will J. Draper, etc.
Collins & Venn—Auct., St. & St. Agts.
Comerford James, sen. Farmer
Comerford John Farmer
Comerford Thomas Farmer
Commercial Bank—R. O. Breden, Mgr.
Conlon T. J., Oddfellows' Arms Hotel
Connell John Farmer
Connell John, Rose and Crown Hotel
Convent School—Presentation Nuns
Cooke George E. Farmer
Cooke Henry P. Grazier
Cooke Herbert K. O. Grazier
Cooke Stephen Farmer
Cooke T. H. Saddler
Cooper Athol S. Share Farmer
Coppin Albert H. Farmer
Cordingley Wm. D. Farmer
Costigan J. J., Great Eastern Hotel
Country Freezing Works Co. (The)
Cram Donald Farmer
Cram Peter F. Farmer
Cram Robert Farmer
Cram William E. Farmer
Cranfield G. A. Cordial Maker
Craven George H. Grazier
Craven Henry Grazier
Craven John T. Farmer
Crawford James Farmer
Crech Joseph Farmer
Crichton Charles Grazier
Crisp J. Builder
Cullen Thomas Farmer
Cunick William N. Farmer
Davis Edwin Farmer
Davison Alfred E. Farmer
Dawe Francis W. R. Farmer
Dawe John W. Farmer
Dawe Thomas G. Farmer
Deans Stanley T. Farmer
Debnam Thomas Farmer
De Brit John M. Farmer
Dix R. C. Draper
Dixon Stan. Picture Framer
Dixon Thomas Acting Gaoler
Dodd Richard Farmer
Donges Casper Farmer
Donges Henry Farmer
Donnelly Henry L. Farmer
Douglass Mather & Co. Butchers
Dowling James C. A. Grazier
Dowling Dr. Norman Physician
Downey Thomas P. Farmer
Downey Wm. P. Farmer
Duggan John, jun. Farmer
Duggan Wm. D. Farmer
Durning Daniel P. Farmer
Durning William Farmer
Dwyer J. Railway Hotel
Dwyer J. F. Auctioneer

422A You COUNTRY COMMERCIAL. You

You

COUNTRY COMMERCIAL.

You

BOE STREET 'PHONE 9226 CITY

You COUNTRY COMMERCIAL

You

Zar

423A

Tayler Archibald Farmer
Young Wallsend Coal Co.

210 m. S. Steamer to Merim-
bula, thence coach 9 miles.

(Via COBARGO.)

311 m. S.

Gough Charles	Farmer
McGrath John	Farmer
Purnell Herbert C.	Farmer
Sutherland Daniel	Farmer
Turner Herbert E.	Farmer

(NEAR GRAFTON.)

Campbell J. H. P.	Station Manager
Hynes A. V.	Farmer
Hynes Claude J.	Farmer
Hynes John D.	Farmer
Lillingston C. A. G.	Grazier
Lillingston C. G.	Grazier
McArthur Lionel G.	Station Manager
Parkinson W.	General Store
Sutars Charles T.	Farmer
Walker M. E.	Farmer
Wilson Robert E.	Farmer

381 m. S.

Donovan Francis J.	Farmer
Donovan Michael J.	Farmer
Dowdle Joseph W.	Farmer
Exton Luke	Farmer
Goldner Elijah	Farmer
Mansell George T.	Farmer
Smith William R.	Farmer

(FITZROY FALLS.)

93 m. S. Rail to Moss Vale, thence coach 10 m. Nearest bank, Burrawang.

Haldwin John	Farmer
Bamber Arthur T.	Farmer
Dowmaker Benjamin J.	Farmer
Faulkes George H.	Farmer
Gilmore Peter P.	Farmer
Ginn Edward C.	Orchardist
Jones H.	Confectioner
Napper William	Farmer
Shorter Montague E.	Farmer
Smollet Robert	Farmer
Torrence Mrs. M.	Refresh. Rooms
Wildon Thomas	Farmer

389 m. N., via Murwillumbah.

Andrews A.	Farmer
Baker John	Farmer
Boorman A.	Farmer
Chapman G.	Farmer
Colville John	Farmer
Duncan William	Farmer
Potten Gerald	Farmer
Patten Mabel L.	Postmistress
Shoobridge John	Farmer
Shoobridge William	Farmer
Vidler H.	Dairy Farmer

113 m. N.

Barlow S. Farmer
Drew Andrew Store
Drucry John Stationer, etc.
Martin Richard, *Miners' Arms Hotel*
Smith T. H. Hotel
Tayler Archibald Farmer
Young Wallsend Coal Co.

JOHN SANDS LTD.

374 GEORGE STREET

Printers

Counter Check Book
Manufacturers.

Account Book Makers.

Lithographers

Manufacturers of all Classes of

Tins and Canisters,
Metallic Show Cases,
Cartons for Dry Goods,
etc., etc.

Stationers

Manufacturers of Plain and Fancy
Stationery.

Factory: *Druitt Street.*

ANTHONY HORDERNS'—RELIABLE TRADERS FOR TOWN OR COUNTRY.

Alb

PASTORAL.

Alb

1c

PASTORAL.

ALBURY.

ALBURY PASTURES PROTECTION BOARD.

Secretary: G. H. Roxburgh, Esq.

Stock Inspector: JOSEPH WILES.

Owner, Station and Post Town.	H.	C.	S.	A.
Alban David, Oakleigh, Culcairn ..	15	2	213	966
Alexander J., Sunny Bises, Walla ..	17	3	82	481
Anderson G. L., Lesterville, Howlong ..	11	25	460	407
Anderson J. R., Bucki, Henty ..	10	157	4139	4488
Anderson R. G., Korlungui, Corowa ..	50	5	3450	3056
Anderson Robert, Solby, Brocklesby ..	15	1	140	636
Anderson Mrs. Sarah, Hovell, Bur-				
rumbuttock ..	1	14	132	640
Ashford William, Ashleigh Park,				
Culcairn ..	16	6	600	865
Bahr A. A., Henty ..	47	6	1775	2060
Bahr J. F., Barossa, Henty ..	13	6	393	643
Baile W. V., Kiltrea, via Walla ..	14	3	11	626
Balley C. E., Buckaganga, Henty ..	57	96	6178	6486
Balfour H. R., Wooringan, Culcairn ..	—	54	1941	1829
Balfour J. H., Round Hill, Culcairn ..	82	140	8975	11500
Balfour William G., Killara Estate,				
Culcairn ..	45	73	5774	6328
Banks T. S. and J. W., Brocklesby ..	31	15	2039	3051
Barber R., Grubben, Henty ..	15	4	121	320
Barlow W., Riverside, Wymah ..	10	15	152	307
Barnes William, Jindera ..	15	16	412	640
Barns H. G., Bungowannah, via				
Jindera ..	10	0	264	285
Bartsch Mrs. A. C. L., Jindera ..	22	16	282	649
Bartsch C. A. E., Jindera ..	12	6	275	640
Bauer H. R., Cleveland, Culcairn ..	17	4	423	694
Beazley E., Albury ..	6	48	1024	260
Beck G. A., Avenue Farm, Walla				
Walla ..	22	5	174	657
Bell B. P., Spring Park, Thurgoona ..	10	10	1844	813
Bell G. A., Bundaberg, Mullien-				
gandra ..	9	20	1921	3200
Bird R. W., Goombargana, Balldale ..	5	3	720	2696
Bradke A. A., Burrumbuttock ..	10	2	241	803
Breadmore C., Thurgoona ..	5	9	1345	1140
Briese A. G., Springhurst, Jindera ..	32	67	2946	3196
Broadribb Bros., Kismet, Henty ..	20	2	150	580
Bromfield H., Arundel, Howlong ..	23	43	3723	5913
Browne A. V., Mayfield, Bungo-				
wannah ..	8	28	1426	1350
Buckhorn, P. A., Lavington ..	5	12	251	286
Burdack C. A. H., Quartz Hill,				
Jindera ..	26	43	1490	2026
Burge James, Pine Glen, Culcairn ..	21	10	142	531
Burton H. W., Pine Valley, Culcairn ..	18	0	172	540
Cameron Angus, Culcairn ..	11	—	128	405
Cameron Mrs. Anne, Marramook,				
Howlong ..	4	12	1013	1724
Cameron J. H., Ceres Plains, How-				
long ..	14	3	1002	2200
Campbell Bros., Avondale, Henty ..	10	4	300	640
Campbell J. A., Walla Walla ..	15	—	92	397
Campbell W. L., Gerogery West ..	10	6	2584	3149
Carn John, Oldesloe, Henty ..	16	—	206	320
Carroll Daniel, Oakbank, Balldale ..	12	2	193	640
Carson Joseph, Elmswood, Jindera ..	15	3	958	1036
Cary Giles, Boxwood Park, Bun-				
gowannah ..	40	106	2419	2805
Cary William, Hillgrove, Bungo-				
wannah ..	15	141	2179	2440
Chaiker John, Hillview, Albury ..	14	12	450	300
Chambers J. M., Bungowannah ..	11	13	431	518
Cheshire W. L., junr., Burrowye,				
Victoria ..	—	20	300	395
Chisholm Roderick, Comar, Henty ..	8	20	893	700
Clancy Margaret, Arranmore, Henty ..	27	12	920	2915
Clarke R. H. (Exrs. of), Woomar-				
gama, Albury ..	—	—	1300	1316
Clear E., Sugarloaf, Walbundrie ..	25	6	747	781
Clear F. C., Fair Dale Farm, Wal-				
bundrie ..	10	4	222	300
Coleman G., Wyndham, Bowna P.O. ..	13	46	1502	1732
Owner, Station and Post Town.	H.	C.	S.	A.
Colles W., Pineleigh, Ryan, via				
Henty ..	22	9	151	477
Collingburn Geo., Cairnbank, Bowna ..	7	17	412	348
Collins F., Walbundrie ..	9	5	107	232
Collis Henry, Ascot Vale, Walbundrie ..	13	7	550	647
Collis John, Brocklesby ..	6	2	115	347
Conness A., Bowna ..	9	12	1209	1000
Conway M., Springfield, Howlong ..	1	—	406	420
Conway Patrick, Howlong ..	2	16	971	1220
Conway Thos., Howlong ..	6	32	810	1100
Conway R., Creagnoon, Culcairn ..	4	—	586	900
Corrigan J. & V., Benny Lea, Bowna ..	6	51	2300	3000
Corry A., Hawksview, Thurgoona ..	14	6	563	580
Coyle W., Linda Vale, Walbundrie ..	16	7	302	546
Crawford A. T., Bungowannah ..	19	25	585	704
Cumming Mrs. E. M., Meryula,				
Culcairn ..	27	20	1579	1851
Daly Bros., Mullengandra ..	12	78	3245	3552
Daly Owen, Exors. of Hermitage				
Estate, Mullengandra ..	12	63	4819	6803
De Mamiel Mrs. S. J., Morebringer,				
Howlong ..	29	126	1109	2100
Doogan Thos., Toona, Burrum-				
buttock ..	4	—	140	160
Dorman John, senr., Phyonnie,				
Brocklesby ..	20	23	102	1429
Doubleday A. E., Sunny Corner,				
Wymah ..	7	100	—	325
Doubleday G., Pine View, Bungil				
(Vic.) ..	1	4	500	1600
Doubleday William, Howlong ..	5	5	354	380
Douglas E., Rose Park, Table Top ..	3	4	725	233
Drews John, Edgell, Henty ..	9	11	180	420
Drum Thos., Balldale ..	14	15	244	700
Drumbrell J. T., Walla Walla ..	16	3	149	315
Duncan W., Ryan, via Henty ..	20	8	231	356
Dunn J. D., Bungowannah ..	11	129	2043	—
Dunstan Chas., Brocklesby ..	20	—	130	696
Eberle H., Thurgoona ..	7	4	109	300
Edwards Thos. D., Munyuhin Park ..	5	0	5255	5770
Ellis Ralph, Larundel Farm, Wal-				
bundrie ..	18	17	92	786
Ellis William, Long Gully, Brock-				
lesby ..	20	6	91	320
Ellis Willie, Avenue Farm, Brock-				
lesby ..	23	6	235	700
Eulenstein Bros., Back Creek, Henty ..	73	9	627	2402
Eyers F. C., The Pines, Balldale ..	18	12	180	320
Fagan Jno. and James, Goodwood,				
Walbundrie ..	33	26	2160	2706
Fallon J. A., Murray Vineyard,				
Albury ..	21	7	535	900
Ferguson J., Heather Brae, Walla				
Walla ..	13	—	109	429
Felder E. R., Walbundrie ..	10	8	316	620
Fischer F. W., Ryan, via Henty ..	27	8	394	822
Fleischer F. R., Ness Park, Howlong ..	18	11	202	240
Foley W. D., Woodbine, Howlong ..	4	7	255	660
Forge Bros., Culcairn ..	13	4	1031	1404
Fraser John A., Piney Range, Walla				
Walla ..	18	11	1011	1149
Friedrick H. A., Fairview, Jindera ..	10	10	240	300
Friedrich W., Gerogery ..	19	15	350	606
Froggatt Francis, Mullengandra ..	5	3	506	485
Frothing G. W., Moorwatha ..	26	28	440	930
Frothing G., Moorwatha ..	22	32	750	1360
Fry R. J., Thurgoona ..	27	3	1182	1000
Funk G., Red Hill, Jindera ..	23	19	397	940
Fyfe J., Strathview, Henty ..	55	19	2014	2105
Gain George, Wollindina, Bowna ..	15	80	2931	3006
Gain John J., Springfield, Bowna ..	6	133	230	2000
Gain Michael, Echerena, via Bowna ..	5	07	2129	2080
Geddes John, Waverley, Yerong				
Creek ..	—	—	800	455
George H. S., Brocklesby ..	47	16	300	1774
George W. H., Holy Road, Burrum-				
buttock ..	31	62	1972	2409
Gibbons A., Jindera ..	12	13	250	420
Gibbs J. A., Eagle's Nest, Henty ..	20	1	513	651
Gibson & Co., Ltd., Bulgandra, via				
Albury ..	97	52	19054	28697

WOOD, COFFILL AND COMPANY LTD. BRANCHES ALL SUBURBS. SEE ALPHABETICAL SECTION

ANTHONY HORDERNS' NEW PALACE EMPORIUM.

2c	Alb	PASTORAL.	Alb	3c
Owner, Station and Post Town.	H.	C.	S.	A.
ALBURY—(continued)—				
Gibson David P., Narmine, Henty	38	3	275	2036
Glover H. G., Donbank, Ryan	4	1	420	320
Godde H. C. W., Rosevale, Culcairn	21	4	708	970
Gorman J. J., Clairview, Culcairn	12	1	252	416
Graetz E. G., Arlington, Walla Walla	20	16	272	484
Graetz F. E., Walla Walla	11	5	130	267
Graham W. W., Chiverton, Yering	3	8	812	1340
Greenwood W. F., Henty	24	3	603	947
Griffith L. C., Toonallcock	16	524	6032	6010
Griffith T. H. (Exors. of), Delaware, Albury	45	153	1337	1730
Griffith T. H. (Exors. of), Weeroona	20	16	4481	4731
Griffiths F. G. & A. D., Valara-bert, Gerogery	16	3	304	1128
Groch C., Walla Walla	33	16	620	2400
Groch W. C., Walla Walla	13	8	142	400
Grosse E. G., Fairlight, Jindera	15	23	106	425
Grosse E. J., Orange Grove, Walla Walla	12	5	1020	1085
Grundy Sydney, Mullengandra	2	100	200	
Grunow C. E., Lucknow, Pleasant Hills	18	17	552	984
Gursunkly J. S., Pine Park, Yering	13	15	90	452
Gunn M. D., Hawksview	28	454	10792	7066
Habermann F. E., Walla Walla	28	23	804	1537
Habermann F. W. (Exors. of late), Boxwood Farm, Burrumbuttock	23	15	990	1902
Hall H. O., Hallsville, Moorwatha	26	26	1100	1375
Hall John, Hillside Farm, Brocklesby	13	9	606	739
Hall Robert, Howell, Burrumbuttock	18	13	1135	1347
Hamdorf H. S., Wattle Grove, Walla Walla	13	4	125	320
Hanckel A. E. A., Henty	21	6	905	834
Hanckel Mrs. B., Waldeck, Henty	16	4	435	711
Hargreaves A. W., Walla Walla	8	11	220	464
Harris W. O. E., Flowdale, Henty	9	2	256	723
Hawkins John, Ryan	13	5	165	400
Heard G. P., Ryan, la Henty	9	4	96	400
Heckle W. & J., Rotherfield, Bowna	7	45	3219	2897
Heffernan Martin, Walla Walla	16	2	87	404
Heffernan P., Walla Walla	9	—	150	324
Heinjus E. K., Toona, Burrumbuttock	24	4	880	1057
Heppner F., Gerogery	36	25	608	1712
Heppner O., Gerogery	50	36	861	1527
Heriot F. G., Rockwood, Albury	15	12	1360	2145
Heyne C. F. G., Hickory Hill, Culcairn	24	4	627	1012
Hicks Bros., Box Dale, Henty	20	5	795	1213
Hicks E. A., Westwood, Henty	10	6	1010	1230
Higgins P., Jindera	8	11	242	300
Hill A., Bhayapra, Thurgooda	3	7	150	216
Hoffman O., Walla Walla	22	14	500	1000
Hoffman R. A. F., Walla Walla	31	4	302	1084
Hopkins Henry, Culcairn	4	37	200	126
Hore John, Fairmount, Wymah	36	147	3211	5402
Hore O. J., Glenleigh, Bowna	10	100	1513	1612
Hore P. D., Bowna	13	33	514	1508
Howard A., Eagle's Nest, Balldale	14	14	1300	2300
Howard A. A., Flax Vale, Balldale	18	24	1620	2020
Howard C., Fairfield, Balldale	22	46	897	2157
Howard F., Cranbrook, Balldale	23	30	1710	2362
Howard G., Somerton, Balldale	7	8	2600	2027
Howard H. C., Yering Creek	30	12	1140	1681
Howard S. H., Elsinore, Balldale	17	6	922	1197
Howard Sellina, The Oaks, Balldale	13	16	1025	2120
Humphreys J. K., Culverley Rise, Bungowannah	23	8	201	420
Hurley E. P., Rosevale, Ryan	21	8	334	838
Hurley P. J., Glen Iris, Ryan	18	10	202	640
Hynes Thomas, Culcairn	10	5	204	431
Jacob C. A., Walla Walla	20	7	1070	1755
James G. E., Kent Farm, Bungowannah	13	33	630	961
Jarrick E. H., Rockview, Burrumbuttock	16	6	500	690
Jarrick G. E., Glenlea, Gerogery	10	14	300	1164
Jelbart J. P. & Sons, Stony Park, Jindera	30	140	4144	3963
Just C. & A., Howlong	13	30	275	720
Kelhoe John, Closeburn, Bowna	2	6	213	145
Keighran E. E., Doodie Cooma, Henty	25	45	5321	6090
Keighran Thos., Doodie Cooma, Henty	52	42	9672	10000
Kelly John, Braeview, Culcairn	24	5	268	840
Kelly P. S., Rose Bank, Albury	4	75	113	475
Kelly W. J., Woodside, Bulgandra	8	5	2430	1717
Kendall J. H. E., Wattle Grove, Henty	28	30	931	13007
Kerr A. J., Thurgooda	8	—	108	353
Kerr A. M., Jindera	16	2	490	780
Kiddle William (Exors. late), Wal-bundrie	66	40	10560	15212
Kling T., Ella Vale, Culcairn	25	41	71	630
Kirby F. J., Howlong	12	192	13	1720
Klemke C. A., Hillside, Henty	21	11	180	736
Klemke C. H., Walla Walla	11	—	140	302
Klemke G., Hillview, Henty	14	7	464	817
Klemke J. G., Olive Dale, Walla Walla	11	—	260	660
Klemke T. G., Culcairn	8	6	275	509
Knight Ed., Balldale	15	3	260	936
Knight J., Balldale	5	—	350	500
Knobel M., Huonville, Burrumbuttock	12	7	450	750
Knobel Peter, Pleasant Hills	45	17	2273	2432
Knobel R., Henty	15	10	311	484
Knobel H., Thurgooda	8	68	188	566
Kohlgen J. H., Walla Walla	15	8	121	461
Kohn C. H., Gerogery	10	—	150	348
Kotzur C. W., Pleasant Hills	22	14	352	956
Kotzur E., Rock View, Pleasant Hills	12	15	701	1028
Kotzur J. H., Alma Park, Walla Walla	33	11	252	818
Kotzur M., Alma Park, Walbundrie	31	13	1007	1600
Krause E. W., Pleasant Hills	16	11	561	922
Krause F. W., Walla Walla	10	4	100	429
Krause John, Huon, Jindera	13	20	489	850
Kretzberger B., Wattle Park, Henty	21	7	128	427
Lavis G., Rose Farm, Bungowannah	16	9	638	829
Lavis S. A., Henty	21	18	1304	617
Lavis S. F., Bungowannah	11	8	498	735
Lavis W. D., Wedgewood, Bungowannah	14	10	510	644
Lazarus Bros., Golden Valley, Munnabilla	38	10	215	370
Leahy O. P., Howlong	28	76	756	1700
Leahy Mrs. M., Leathvale, Howlong	4	7	800	662
Leahy R. J., Young St., Albury	—	22	285	1075
Lieschke P. A. & Sons, Alma Park, Walla Walla	50	20	886	3415
Lieschke F. E., Edgell, Henty	31	15	330	650
Lieschke Johann T., Walla Walla	22	12	517	1310
Lieschke P. J., Wattle Grove, Henty	41	11	1030	1700
Lilford W. C. & J. L., Culcairn	32	—	205	1089
Lindner H. G. & A. A., Moorwatha	16	20	210	669
Lindner Christina, Hillside Park, Burrumbuttock	5	81	800	958
Lindner C. A., Pleasant Hills	32	20	453	1440
Lindner F. T., Rose View, Walla Walla	6	—	188	350
Lindner J. H., Springvale	28	11	1307	1730
Lindner Mrs. J. P., Walla Walla	12	8	376	640
Llewellyn J. D., Balldale	14	3	454	1054
Llewellyn T., Inverell, Balldale	15	30	277	986
Loftis P. J., Walbundrie	5	5	161	138
Low A., Culcairn	19	2	224	640
Low Henry, Culcairn	14	9	400	640
Lowrie J. N., Henty	21	8	313	666
Lubke J. F., Walla Walla	19	—	137	350
Lush W. R. & H. J., Hlawatha, Brocklesby	17	10	669	1129
Lutze A. V., Maitland, Henty	15	11	142	427
Macleod Jas. & Sons, Glenlara, Corowa	—	—	815	601
MacLure S. G., Valverde, Thurgooda	5	1	270	1239
Macrendle J., Edge Hill, Henty	10	3	320	480
Manion W., Walbundrie	12	8	509	730
Martin N., Brocklesby	14	5	101	640
Mason J. W., Walla Walla	10	2	720	670
Mathews John, Howell	11	3	140	296
Matuschka C. A., Jindera	10	—	97	364
Matuschka R., Jindera	10	14	94	440
Maxwell A. J. T., Blackford, Moorwatha	20	5	122	320
Maxwell J. T. D., Hillside, Moorwatha	16	8	260	447
Maxwell J. W., Belvoir, Brocklesby	11	1	124	940
Maxwell T. J., Tara Park, Brocklesby	14	5	252	1970
Mayers C. O., Balldale	14	4	217	320
Meyer G. A., Walla Walla	15	5	247	540
Mickan A., Walla Walla	11	8	195	774
Minoque M. H. & J., Milren, Brocklesby	23	2	263	1067
Mitchell Bros., Bogleywallah, Balldale	13	2	352	494
Mitchell A. E., Oakwood, Balldale	20	5	996	586
Mitchell F. J., Maryvale, Table Top	26	85	12703	10879
Mitchell H., Creekside, Balldale	10	13	524	428
Mitchell H. F., Mullengandra	10	370	82	5618
Mitchell James (Exors. of), Table Top	32	60	24400	18385
Moll Mrs. Bertha, Strathdown, Gerogery	61	18	933	2500
Moll C. W., Elderslie, Gerogery	15	13	112	487
Moikentun C. J., Jindera	17	11	280	627

WOOD, COFFILL & COMPANY LTD. HEAD OFFICE: 810 GEORGE STREET. 'PHONE 9226 CITY

ON THE HISTORIC SLOPE OF BRICKFIELD HILL.

Alb	PASTORAL.				Alb	3c			
Owner, Station and Post Town.	H.	C.	S.	A.	Owner, Station and Post Town.	H.	C.	S.	A.
Morrison Bros., The Knoll, Henty ..	25	3	607	573	Scheuner Paul, Pleasant Hills ..	15	8	201	713
Morton P. H., Gerogery East ..	—	—	2053	3322	Schilg W., Orela, Burrumbuttock ..	18	20	1305	1096
Morton P. H., Gerogery West ..	7	4	2300	3413	Schilg W. H., Burrumbuttock ..	14	8	246	680
Moss Henry, J., Culcairn ..	10	—	630	907	Schlenker A., senr., Henty ..	6	3	150	448
Muller C. F., Roseville, Walla Walla ..	22	17	555	1303	Schmidt C. August, Jindera ..	13	0	250	625
Muller F. A., Walbundrie ..	14	7	654	1297	Schmidt C. A. M., Walla Walla ..	0	—	141	435
Muller J. S., Walla Walla ..	24	13	564	1186	Schmidt Carl A., junr., Willow Park, Jindera ..	13	8	253	535
Muller Reinhold, Henty ..	11	3	317	553	Schmidt F., Spring Valley, Walla Walla ..	1	1	150	200
Mullavey B. T., Mullengandra ..	11	38	700	647	Schmidt H. A., Willow Grove, Bungowannah ..	12	30	463	724
Mullavey Chas., Avondale, Bowna ..	43	64	1779	1163	Schnelle M. M., Hill Park, Pleasant Hills ..	20	9	905	2110
Mullavey Mrs. M., Greenvale, Bowna ..	9	3	710	616	Schoff W., Culcairn ..	12	—	132	446
Mullavey P., Erindale, Ryan ..	11	1	217	320	Scholz A. W., Enfield, Walla Walla ..	23	8	95	470
Mullavey P. J., Erindale, Ryan ..	12	2	448	572	Scholz G. H., Walla Walla ..	12	7	228	509
Mulquhney J. A., Walla Walla ..	14	1	110	328	Scholz E. G., Walla Walla ..	11	5	272	467
Murkel E., Thurgooda ..	6	3	143	140	Scholz E. H., Hillside, Walla Walla ..	9	2	282	570
Murphy F. W., Cookardina ..	—	—	1012	972	Scholz G., Watervale, Albury ..	27	40	1500	1815
Murphy M., Coolbongin, Brocklesby ..	19	10	1000	1885	Scholz H. E., Watervale, Walla Walla ..	11	7	628	914
McBrien John, Glandore, Bowna ..	8	15	1187	1125	Scholz H. T., Box Vale, Jindera ..	14	19	210	530
McCallum A., Culcairn ..	12	5	164	540	Scholz T. E., Jindera ..	19	12	1007	1799
McClelland B., Maymount, Albury ..	10	10	1150	910	Schrieber Carl (Trustee), Box Grove, Henty ..	—	—	505	1314
McDonald Angus, Mullengandra ..	11	101	690	520	Schulz T. & A., Huon ..	15	7	503	480
McGorman R. H., Dry Plain, Balldale ..	29	27	679	1172	Schulz A., Granite Hill, Jindera ..	26	8	604	1013
McInness Andrew, Hillside, Wymah ..	13	136	326	934	Schulz Albert F., Elmstie, Jindera ..	10	5	157	560
McInness J. C., Bulgandra ..	4	—	270	300	Schulz B., Walla Walla ..	17	7	98	405
McIntyre D. H., Walla Walla ..	16	5	150	717	Schulz C. G., Pina Grove, Henty ..	20	10	594	879
McIntyre R., Kyalla, Culcairn ..	19	3	184	553	Schulz D. H., Osborne Creek, Henty ..	32	10	104	668
McKenzie R., Balldale ..	17	3	420	997	Schulz E. F., Kirndeem, Culcairn ..	36	71	1321	2496
McLish D., Mullengandra ..	5	70	304	1097	Schulz E. R., Culcairn ..	12	5	121	483
McMaster Bros., Burrumbuttock ..	18	7	100	520	Schulz F. W., Henty ..	15	5	84	346
McPhillamy Mrs. Annie, Cookardina ..	14	22	6286	7021	Schulz J. A., Hillside, Jindera ..	13	12	150	320
Naughton J. & T., Balldale ..	26	22	199	754	Schulz J. E., Three Corners, Jindera ..	14	8	130	550
Norman W. S., Albury ..	17	556	—	228	Schuster B. J., Waldorf, Henty ..	16	20	264	520
O'Connor T. J., Jindera ..	11	2	153	370	Scott W. J., Elgin, Henty ..	25	2	1379	2382
Odewahn G. B., Culcairn ..	10	9	860	1500	Scottish Australasian Investment Co., Mundawaddera, Culcairn ..	19	63	4363	20270
Ogilvie H. F., Somerset Park, Bowna ..	35	55	3837	311	Seeliger P., Hill on Dale, Henty ..	1	—	470	343
O'Halloran M., Balldale ..	16	6	122	400	Seldel J. C., Beaver Rock, Walbundrie ..	22	14	248	687
Orlapp Bros., Jindera ..	18	10	200	550	Seller W. F., Pleasant Hills ..	15	9	480	755
Osborne E., Old Howlong rd, Albury ..	44	131	10	2200	Severin A. O., Brocklesby ..	19	7	110	520
Pach B. E., Sunshine, Ryan ..	25	22	220	1000	Severin A. S., Brocklesby ..	24	13	80	640
Pach F. W., junr., Sunshine, Ryan ..	27	13	220	960	Seymour Bros., Hazeldene, Balldale ..	14	7	203	765
Pach G. H., Harrowgate, Henty ..	12	14	481	320	Seymour J., Mungaharreena, Albury ..	12	72	—	390
Pach H. A., Walla Walla ..	33	10	1000	3065	Sherwood M. & A. H., Ryan ..	14	11	80	476
Painting Jos., Walbundrie ..	11	4	312	320	Shipard A. E., Thornbury, Brocklesby ..	10	6	403	876
Palmer William, Stony Ridges, Bungowannah ..	26	46	1673	2136	Shipard C. A., Tower Hill, Balldale ..	25	10	1129	1087
Parnell Bros., Cookardina ..	—	—	805	640	Shipard E., Donnybrook, Bungowannah ..	4	0	332	433
Parnell H., Cookardina ..	—	—	170	218	Shipard G. B., Box Hill, Brocklesby ..	7	2	337	564
Pearse J. A., Ascot Vale, Culcairn ..	16	4	103	334	Shipard George, Lister, Henty ..	7	6	557	864
Pech O. W., Henty ..	17	—	504	562	Shipard H. W., Cooma Park, Henty ..	12	10	121	320
Pech Mrs. L., Green Hill, Henty ..	1	8	200	640	Shipard M. J., Bungowannah ..	7	15	232	240
Peppard Jas., Culcairn ..	16	2	132	368	Shipard Mark, Boxwood, Bungowannah ..	7	8	322	357
Perrin S. T., Cranagh, Henty ..	18	4	354	598	Shipard P. G., Elmo Park, Bungowannah ..	10	4	960	1260
Portzel A. T., Blue Hill, Henty ..	20	22	244	1002	Shipard R. P., Bon Vista, Walla Walla ..	0	4	258	717
Pethybridge R., Ingalara, Balldale ..	26	21	1004	3044	Shipard R. W., Carlinga, Brocklesby ..	11	5	479	927
Piltz A. J., Walla Walla ..	9	12	101	284	Shipard S. C., Myrtle Vale, Bungowannah ..	0	16	232	276
Piltz Ernest, Fairleigh, Henty ..	28	5	141	557	Shoemark W. L., Glenalbyn, Culcairn ..	14	0	113	490
Piltz R., Greendale, Henty ..	34	4	358	740	Shoemark H. D., Walla Walla ..	12	—	107	444
Piltz W., senr., Walla Walla, Henty ..	9	4	127	354	Shuter J. F., Drumwood, Jindera ..	30	12	2776	2372
Plittmann, J. B., Wattle Vale, Culcairn ..	12	16	201	380	Shunpenford K. G., Walla Walla ..	11	—	158	480
Plunkett C. J., Dunholme, Walbundrie ..	11	2	832	1786	Sinclair William, Eden Park, Balldale ..	22	—	002	1083
Plunkett T. J., Willow Park, Bowna ..	16	78	3638	3000	Singe J. G., Happy Valley, Henty ..	22	0	422	876
Porterfield Wm., Clare, Walbundrie ..	8	2	100	400	Slinger A., senr., Burrumbuttock ..	30	7	185	464
Power R. C., Bungowannah Park, Bungowannah ..	57	521	5515	6037	Sly G. H., Glenavon, Henty ..	17	10	392	748
Proctor Thomas, Bungowannah ..	8	57	693	1355	Smith Jns. P., junr., Smithfield, Howlong ..	10	16	768	1120
Prosser A. L., Narwong, Brocklesby ..	18	1	121	808	Smith M. E., Merlewood, Howlong ..	8	26	664	1130
Pumpa A., Grain Farm, Pleasant Hill ..	23	5	341	1239	Smith M. G., Sunbury, Howlong ..	12	27	374	618
Pumpa Ernest, Fairview, Henty ..	27	8	433	1914	Smith R. E. and H. O., Castletange, Brno Springs, Walla ..	14	5	708	800
Pumpa J. C., Pleasant Hills ..	11	12	171	315	Smith W. H., Glen More, Bowna ..	16	40	2412	—
Pumpa W., Oak Vale, Yering Creek ..	20	3	120	683	Smithbecker, J. P., Thurgooda ..	6	10	304	450
Quast D. T., Gerogery ..	12	6	551	581	Snow John, Jindera ..	19	10	3224	2804
Quinton J., Kia Ora, Balldale ..	11	6	176	535	Squire W. A., Fowler's Swamp, Bowna ..	12	200	5575	2700
Raper C., The Bungalow, Culcairn ..	13	10	485	766	Stevenson W., Culcairn ..	23	11	253	676
Reid Eveline T., Chudleigh, Howlong ..	35	15	1008	1486	Sticker Peter, Green Gully, Pleasant Hills ..	16	3	205	800
Reid Mrs. T., Reidsdale, Howlong ..	19	12	386	640	Stockman E. H., Burrumbuttock ..	20	5	315	881
Rice Charles, Cumberooona, Bowna ..	22	431	1400	3400	Stolz G., Edgell Hill ..	13	4	203	425
Rice W. J., Kiewa St., Albury ..	—	246	780	1548	Strachan J., Sunnyside, Balldale ..	25	—	615	1392
Richardson G., Bank View, Bungowannah ..	17	66	850	1079	Sutherland W. A., Eden Vale, Jindera ..	11	6	297	317
Richardson S. V., Bowna ..	3	—	453	374					
Riddell John, Thornhill Park, Walbundrie ..	7	1	1214	4075					
Rider A. A., Walla Walla ..	17	6	138	440					
Rohde Carl, Myrtle Park, Henty ..	18	11	302	735					
Ross Bros., Wendouree, Brocklesby ..	15	8	292	770					
Ryan Bros., Balldale ..	16	19	658	1280					
Ryan L. (Exors. late), Wallandool ..	86	378	19629	25000					
Salmon Patrick, Belgium, Howlong ..	4	2	654	1165					
Sauzke Martin, Hillgrove, Gerogery ..	9	10	98	320					
Scheetz A. C., Brocklesby ..	14	6	843	990					
Scheetz C. F., Lyndhurst, Brocklesby ..	15	5	360	640					
Scheetz M. A., Moorwahia ..	14	5	2205	1585					
Scheetz W. F., Brocklesby ..	6	3	223	435					
Scheuner H., Pleasant Hills ..	15	10	291	713					

ANTHONY HORDERNS—BIGGEST STORE IN AUSTRALIA.

4c	Arm	PASTORAL.	Arm	5c
Owner, Station and Post Town.	H.	C.	S.	A.
ALBURY—(continued)—				
Taskis R. L. (Exors. late), Rosewin, Mullangandra	10	60	1708	1887
Taylor T., Shady Gully, Culcairn	17	4	120	507
Taylor Mrs. M. J., Emerald Hill, Healy	22	12	953	1542
Teague H. G., Spring Hill, Henty	29	20	206	1300
Terlich E. G., Valley Farm, Pleasant Hills	16	14	402	1080
Thompson R., Bowenvale, Culcairn	13	9	120	478
Thornton & Battle, Brae Springs, Gerogery	36	150	7008	7087
Tucker J. H., Fitzroy Farm, Henty	18	3	268	065
Turner J. P., Hauteville, Albany	5	4	914	018
Tynan Jas., Lyneske, Table Top	26	15	470	1079
Vile B. & J. J., Major's Creek, Moor-wah	38	36	1464	2760
Vincent E. B. & A., Wymah	13	19	258	260
Vinecombe A. H., Walla Walla	12	2	113	480
Vontheim P. W., Elowera, Bulgandra	16	12	664	791
Wagner P. R. & P. C., Glenholm, Jindera	22	8	511	1300
Walke James H., Boxburn, Wagga	4	43	443	035
Walke G. W., Bonnie Doon, Corowa	21	34	262	076
Wallace R., Howard Dale, Ballinalee	12	6	301	715
Wallis G. W., Bonnie Doon, Corowa	21	34	262	079
Walsh J. J., Pleasant Hills	15	6	528	546
Watson Mary E., Gerogery	34	12	9410	8872
Wegener C. E. A., Walla Walla	14	9	397	492
Wegener H. A. W., Walla Walla	14	17	314	532
Wegener W., Jun., Walla Walla	7	—	290	363
Welsh Norman, Wyamba, Gerogery	15	80	2680	5095
Wenke A. J., Date Palm Hill, Walla Walla	20	9	280	1029
Wenke E. G., Sunnyside, Walla Walla	16	15	795	1190
Wenke F. S., Walla Walla	3	3	140	370
Wenke J., Ferslekt, Walla Walla	21	4	243	589
Wenke S., Landsview, Brecklesby	11	3	312	407
Wenzke C. H., Oakview, Pleasant Hills	18	5	470	752
Westendorf C., Chareurelia, Jindera	54	33	184	1149
Westendorf J. W. C., Chareurelia, Jindera	52	27	125	1145
Wetters A. H., Roseview, Burrumbuttock	14	8	938	685
Wetters C. A., Oakview, Henty	41	6	160	772
Wheals G., Moorwatha, Howlong	27	29	536	1515
White John, Bungowannah	10	9	735	802
Wiesner, C. J., Walla Walla	20	22	324	1304
Wilson Leslie, Leahyvale, Howlong	20	3	637	1452
Wilson M. M., Walla Walla	14	5	222	447
Wood A. R., Yerong Creek	2	5	1115	1280
Wyatt John, Culcairn	11	3	200	454
Yensch A. W., Gum Vale, Jindera	10	24	303	730
Yensch G., Elmore, Walla Walla	27	10	345	591
Ziebarth M. F., Fair View, Moorwatha	25	20	1140	1404
Zweck Bros., Freeling, Burrumbuttock	28	8	1170	1926
Zweck A. H., Walla Walla	15	7	233	540
Zweck B. E., Myrtleford, Henty	28	9	516	1080
Zweck J. F., Walla Walla	12	5	320	437
Zweck J. W., Yaralla, Burrumbuttock	21	8	376	940

ARMIDALE

ARMIDALE PASTURES PROTECTION BOARD.

Secretary: E. H. Sadgrove, Esq., Armidale.
Inspector: C. L. G. FIELDER.

Abdullah M., Shula, Bundarra	3	6	500	—
Adams A. R. T., Box Hill, Yarrowyck	4	6	500	300
Adams H. G. E., Sndon, Uralla	10	28	940	606
Ahrens C., Happy Valley, Walcha	36	120	510	—
Ahrens E., Trindad, Walcha	7	11	344	—
Alberton F. W., Glenelg, Bendemeer	2	9	730	—
Aldingham C., Stockton, Hillgrove	6	43	1880	2558
Aldingham H., Brighton Park, Bendemeer	6	29	1500	5000
Aldingham W., St. Helena, Armidale	6	57	1470	—
Aldingham W. H., Woodlands, Armidale	4	44	1770	1215
Amundean C., Greenwich, Lower Creek	17	81	—	—
Anderson E. W., Glenmorrisson	23	32	131	—
Anderson W. G., Kiora, Bendemeer	4	393	2020	5471
Anderson W. G., Brookside, Armidale	28	320	6782	12000
Archer H. (Exors. late), Dulvay, Booralong	4	37	1654	1965
Archer Philip, Willow View, Bundarra	3	12	504	800
Asmus F. G., Winterbourne, Walcha	110	20	—	—
Austin & Godfrey, Yarrowyck	5	49	1000	—
Austin A. C., Moss Hill, Uralla	10	55	1404	1280
Austin W., Tilla, Dumaresq	5	18	1017	1183
Baern A. C., Glendale, St. Leonard's Creek	26	75	102	—
Baker & Reeves, Gedworth, Ben Lomond	36	102	1050	—
Baker A., Laura, Bundarra	76	1104	33051	—
Baker J. E. W., Bindin, Bundarra	—	—	500	549
Baker O. H. (Exors.), Rooyah, Bundarra	26	56	1200	—
Baker R., Ynrarawonga, Bundarra	9	33	247	—
Baker T. (Exors. late), Fernside, Armidale	6	3	550	—
Barnden E. H., Sunbright, Kentucky	—	—	200	—
Barnden Fred, Happy Valley, Urolin	36	102	1050	—
Barnden J., Honeyuckie, Uralla	3	4	200	—
Barnden W. H., Reedy Creek, Honeyuckie, Uralla	3	9	434	1012
Barnes W. J., Caco, Navandoe	7	90	—	—
Bath Bros., Echo, Walcha	8	2	350	—
Bath Mrs. E. M., Cola, Walcha	8	7	1665	1201
Bath H. C., Ranger's Vale, Walcha rd	7	12	1195	1643
Bath Mrs. J. J., The Brook, Walcha	4	5	278	267
Bath M. J., Linden, Walcha	2	1	250	202
Bath W. F., Glen Hope, Walcha	4	5	303	235
Baxter W., Marhaba, Guyra	3	57	810	1304
Baxter W. N., Euston, Tingha	—	—	500	1080
Baylis Thos., Oakleigh, Bundarra	8	17	540	562
Bayliss William, Highland Home, Bendemeer	6	18	580	740
Bazley J. G., Green Hill, Walcha	7	12	552	—
Beard T. R., Skiffall, Abington	15	73	3041	2300
Bellet Bros., Lindsay's Point, Dumaresq	—	—	190	—
Belfield A. H., Eversleigh, Dumaresq	54	357	10645	4226
Belfield V., Warrane, Dumaresq	28	162	5890	0918
Bell A., Winton, Black Mountain	7	35	400	—
Bell B. J., Harewood, Armidale	7	1	470	—
Bell Geo., Elmsley, Wyndella	36	55	1030	1200
Bell J., Killarney, Guyra	17	89	—	—
Bell J. J., Newhaven, Armidale	6	84	1959	2774
Bell J. T., Belmont, Black Mountain	17	81	962	1800
Bell R. A., Armidale	4	5	403	277
Bell Reuben, Black Mountain	20	455	4000	—
Bell Robin, Black Mountain	16	18	103	—
Beneko C., Sawmill Enrm, Wollun	5	6	900	480
Bennett Mrs. G., Edina, Walcha	4	10	300	270
Berry H., Box Forest, Tarwoonga	10	90	2700	—
Berry Horace, Warrillia, Tamworth	8	238	—	—
Berriman J. T., Aysen, Armidale	3	6	559	—
Betts W., Mount Valley, Wyndella	11	21	732	812
Bigg Alf. E., Thalgarrah, Armidale	24	39	9370	10600
Bird C. R., Greenwood, Walcha	14	72	—	—
Bird J., Hollow Hill, Walcha	7	21	225	—
Bird J., Junr., Wattiegrove, Walcha	15	56	—	—
Blake A. & L., Summer Vale, Walcha	12	112	1500	—
Blake Mrs. M., Irish Town, Walcha	3	11	495	450
Blake Richard, Box Hill, Walcha	3	5	630	450
Blake T. J., Summer Vale, Walcha	4	41	1995	2030
Blake W. H., Red Hill, Walcha	3	9	407	292
Blanch R. & R., Tarwoonga, Woodburn	4	—	300	—
Blanch A. E., (Trustees) Terrible Vale, West Wollun	3	20	1700	1779
Blanch H. W., Terrible Vale, Wollun	2	—	390	—
Blanch J. R. (Exors. late), Wollun	5	44	2109	—
Blaxland C. R., Wollun	9	44	5777	—
Blaxland Mrs. E. T., Clerkness, Bundarra	10	—	1740	—
Bliss J. J., Armidale	17	103	242	—
Blomfield C. V., Plkedale, Uralla	5	9	4193	4899
Blomfield R. H., Blue Mountain, Uralla	10	11	3228	—
Bone J. M., Conara, Uralla	13	155	150	—
Borthwick W. M., Jun., Yarrobindi, Walcha	20	400	—	—
Borthwick W. M., Bergen-op-Zoom, Walcha	50	21	4312	3783
Bourke H., Salisbury Plains, Uralla	4	18	1237	—
Bourke Mrs. J., Wilhelmshof, Uralla	6	3	1004	—
Bourke M. A., Wattiegrove, Uralla	10	36	2526	—
Bourke Thos., Summer Hill, Uralla	10	8	464	—
Bowden F., Yarrowyck	9	59	—	—
Bowden G., Glen Morrison, Walcha	7	42	242	1040
Bowden G. M., The Valley, Walcha	94	55	1040	—
Bowden J., Morten, Walcha	14	89	—	—
Bower Geo., Gosfield, Armidale	7	6	135	455
Bower H., Stanley Vale, Uralla	15	12	932	682
Bracken R., Sugarloaf, Rockvale	19	303	—	5000
Bracken Robt., Loch Abbra, Armidale	12	25	530	1498
Braund L. J., Gibraltar, Armidale	19	14	5000	14218
Brayshaw E. T., Kiro, Walcha	17	108	3300	—
Brayshaw J. C., Glen Eden, Nundle	13	81	2000	1260

THE HOME OF ANTHONY HORDERNS' FAMOUS LOW PRICES.

Arm	PASTORAL.	Arm	5c						
Owner, Station and Post Town.	H.	C.	S.	A.	Owner, Station and Post Town.	H.	C.	S.	A.
Brayshaw J. C. Junr. (Est.), Glen Eden, Nundle	24	103	2024	—	Chandler A. A. J., Millbank, Walcha	17	130	459	—
Brazel J. & W., Ingalla, Walcha	19	393	—	2527	Chandler F., Scrubby Creek, Yarrowyck	—	—	590	—
Brazel C., Willow Glen, Walcha rd	10	131	244	706	Chapman Mrs. F. A., Bundarra	8	308	2500	—
Brazel F., Glen Collins, Walcha	11	66	—	—	Chapman G., Brambleberry, Bundarra	12	324	2000	1378
Brazel J., The Flage, Niangala, Walcha	19	181	—	1280	Chapman James, Wooddale, Kingsda	10	47	1514	—
Brazel Sam, Glen Collin, Walcha	70	450	139	—	Chapman N. W., A.B.C. Bank, Armidale	—	—	1587	—
Brazier W., Eagleton, Armidale	13	202	20	784	Chapman R. E., Gwydir Park, Armidale	34	5	5000	6713
Brennan Patrick, Junr., New Park, Sandon, via Uralla	10	23	766	1409	Chapman S. N. R., Brambleberry, Bundarra	—	—	2000	—
Brennan Pat, senr., Mount Pleasant, Enmore, Uralla	6	48	1143	1458	Charlston P., Heatherston, Armidale	6	6	397	410
Brennan William, Methol, Uralla	6	25	929	858	Chincock H. J., Aspley Vale, Walcha	9	83	700	1280
Breton O. R., Killara, Bendemeer	11	146	55	1280	Clark A. B., Kilmace, Armidale	4	8	136	—
Brisbane Mrs. S. A., Knerrit Flat	—	—	160	—	Clark Mrs. Ann, Dangar's Lagoon, Uralla	6	2	340	—
Britton C. J., Winescombe, Uralla	37	407	958	5200	Cochran J., Mt. McDonnell, Armidale	18	77	5976	—
Britton G., Waverley, Uralla	8	12	4728	7262	Cochrane A. W., Springview, Armidale	10	17	1015	1217
Britton P., South Winescombe, Uralla	26	221	3975	—	Cochrane H. J., Nevndn, Armidale	5	7	906	1297
Brooks T. H., Tableland, Walcha	10	10	457	606	Cochrane J. A., Mosedale, Mangarsleigh	11	12	1054	1673
Broughton Mrs. B., Shankill, Bundarra	6	39	1775	1954	Cochrane J. T., Pine Hill, Armidale	4	6	340	—
Brown W. J., Bassendean, Tingha	10	10	4000	5000	Coleman G., Tolanda, Ben Lomond	—	16	304	—
Brown J., The Ranch, Baker's Creek	3	24	500	—	Coleman Mrs. S. M., Koala, Ben Lomond	7	21	950	1280
Browne H. A., Crondace st, Walcha	—	—	80	—	Collison A., Simpfell's Creek, Moonan Flat	—	—	1200	—
Browning J., Junr., Sandy Creek	—	—	100	—	Coodon J., Woodlands, Teniworth	—	100	—	—
Browning S. C., Amberley, Uralla	7	20	185	400	Connal Mrs. Bridget, Dalgleish Walcha Road	—	25	232	285
Bruyn J. T., Wollombi, Armidale	18	35	940	1392	Connolly T. W., Barrington	—	80	—	—
Burley Mrs. H., Rocky River, Uralla	—	—	130	—	Conk Geo., Prairie Home, Wandsworth	6	9	683	758
Bullen A., Puddelock	5	10	247	—	Cook J., Glen Valley, Guyra	11	38	215	—
Bullock Jas., Grinstone, Uralla	4	11	1100	—	Cook John, The Grange, Castle Doyle, Armidale	12	16	616	790
Burey R. A., Rodberry, Guyra	10	143	789	1280	Cook Mrs. R., Hazel Green, Wandsworth	9	—	600	3800
Burgess Jas., Ruby Hills, Walcha	17	29	5992	9420	Cooke Robt., Junction View, Armidale	6	15	512	414
Burgess W. J., Glen Lea, Watson's Creek	9	46	1050	937	Cooke W., Saumarez Ck., Armidale	6	12	161	—
Burn A. T., Howell	—	—	300	—	Cooper A. S., Tindon, Uralla	8	80	2890	—
Burnell T. C., Blink Bonnie, Wollun	12	54	3354	3243	Cooper George, Tiverton, Armidale	5	76	260	1186
Burns William, Ross Hill, Uralla	5	71	2338	2500	Cooper S. C., Cherry Hill, Uralla	13	167	4125	2554
Burt Mrs. J., Mountain Farm, Bendemeer	—	—	120	—	Cooper Wnt., Naroombi, Armidale	0	8	173	176
Caffrey C., Happy Valley, Armidale	7	8	145	—	Cordingley H. H., Rockwood, Uralla	43	505	15227	—
Calhill E. W., Mills Hill, Uralla	12	26	2000	—	Costigan Hy., The Park, Yarrowyck	0	7	249	473
Calhill Henry, Prospect, Armidale	10	25	1610	9500	Cotpland George, Snady Creek, Woolbrook	5	51	795	—
Coley J. E. & J. R., Chittoa, Bundarra	—	—	212	2050	Coventry and Co., Achill, Wollumbi	9	134	6735	—
Coley Mrs. M. A., Chittoa, Bundarra	6	73	300	511	Coventry Bros., Lyndhurst, Armidale	44	785	10635	23860
Cameron A., Glen Burnie, Uralla	7	12	1000	—	Coventry A. H. (Exors. late), Woolford, Armidale	23	18	4913	4735
Cameron A. A., Fassfern, Wollombi	16	222	4050	—	Coventry A. O., Camperdown, Armidale	20	231	8609	—
Cameron A. K., Gowrie, Guyra	10	250	8428	5365	Coventry D. B., Rockvale, Armidale	13	270	10532	—
Cameron Dion, Wilford, Guyra	10	28	1620	—	Cox Chas., Smidley Farm, Falconer	11	88	745	—
Cameron Mrs. E., Breelong, Armidale	2	9	1607	3012	Crapp Bros., Woodstock, Armidale	13	26	6000	11200
Cameron E. G., Englefield, Walcha	22	121	1748	3192	Crapp E. A., Myanah, Yarrowyck	4	5	2775	—
Cameron Hector, Ahol, Uralla	7	104	5817	6280	Crapp H. G., Walganyah, Yarrowyck	3	4	2099	—
Cameron J., Chaversham, Uralla	5	4	758	—	Crapp W., Underwood, Uralla	15	40	3778	3043
Cameron J. B., West Wilford, Guyra	8	28	1487	—	Crawford G. & R., Moona Plains, Walcha	132	2517	—	95090
Cameron Mrs. M., Morven, Armidale	7	6	600	640	Crawford A. M., Brooklyn, Walcha rd	4	1	1300	1764
Cameron Mrs. M., Calmar, Guyra	5	79	—	—	Crawford Thos., Yoercoog, Walcha Road Est.	9	91	4032	5085
Cameron N., Montrose, Armidale	2	15	135	—	Cragin & Sons, Mareeba, Ben Lomond	10	314	5095	10840
Cameron Robt., Thorndale, Walcha	0	30	455	486	Cregan W., Glen Eden, Ben Lomond	13	192	3145	—
Cameron Mrs. S., The Knobs, Walcha rd	—	—	500	—	Croft Mrs. A., Hartwood, Bendemeer	5	197	154	2000
Campbell G. M. & A. J., Sundown, Arden Hall, Scone	26	809	2976	10240	Croft H. M., Salisbury Court, Uralla	9	23	2230	1935
Campbell, Simpson & Co., Fairview, Moonan Flat	135	2600	5950	—	Croft T. H., Wattle Glen, Wollombi	2	—	136	—
Campbell A. E., Rock Glen, Moonan Flat	66	340	—	4780	Cross Sam, Narell, Walcha	13	33	1310	—
Campbell B., Eke, Bralga, Moonan Flat	—	—	96	2500	Cross W. J., Pretty Pine, Bendemeer	1	—	362	—
Campbell James, Naroo, Armidale	13	470	3210	—	Cruckshank R. G., Roseneath, Uralla	3	2	389	243
Campbell Jas., Spring Creek, Scone	12	234	1614	6340	Cundy W. R., Marlaw, Moonan Flat	12	60	1296	1360
Campbell J. K., Rossington, Scone	—	—	104	—	Curtis H. W., Brooklyn, Armidale	40	100	9940	—
Campbell Mrs. A. S., Spring Creek, Kootinag	—	—	150	351	Cuskeley J. T., Beechwood, Guy Fwkes	13	120	34	—
Campbell R. Y., Gondree, Scone	9	112	1090	2540	Cuskeley Patrick J., Mt. Morgan, Armidale	3	12	202	280
Campbell W. M., St. Elmo, Armidale	20	230	2813	2838	Dangar C. O., Gostwyck, Uralla	86	1110	28723	37587
Capper P. P., Brookstead, Armidale	—	—	600	—	Dangar N. N., Palmerston, Armidale	15	121	318	788
Carey R., Mooraback, Wingham	41	807	—	—	Dangar R. R., Waterloo, Walcha	47	900	50	22718
Carlson Andrew, Travellers' Rest, Uralla	3	17	983	969	Davidson A. & W., Sunny Corner, Woolbrook	8	24	2260	2560
Carlson A. F., Frankfield, Uralla	7	8	893	400	Davidson J. A., Croxley, Woolbrook	6	33	1320	520
Carlson Jas., Salisbury Plains, Uralla	6	27	1513	1082	Davidson James, Lake View, Guyra	22	40	1370	2509
Carlson S., Blennmore, Uralla	5	11	1184	1611	Davidson Miss M. A., Uralla	—	—	673	—
Carlson W., Mount View, Uralla	6	12	1200	1436	Davidson W. A., Boxmoor, Uralla	18	49	1764	—
Carr Mrs. M. L., Penshurst, Woolbrook	12	37	320	—	Davies Mrs. H. M., Goolahar	35	200	5	—
Cortan J., Ferndale, Woolbrook	6	22	295	537	Davis George, Glen Rock, Ben Lomond	12	79	920	694
Carler A. K., Roanara, Tomalla	14	152	—	—					
Carte C. L., Cressbrook, Balala	0	82	1180	2980					
Carter G., Jun., Marsh Mead, Balala	8	22	110	1065					
Carter W. H., Stockbrook, Uralla	7	164	2425	4445					
Cassick S. R., Fernleigh, Moonan Flat	8	90	—	—					
Cattell G., Black Hall, Uralla	2	—	413	210					
Chad A. H., Tara Springs, Walcha rd	10	62	880	1200					
Chellis J., Ivy Vale, Glen Rock	—	—	2906	—					

ANTHONY HORDERNS'—ONLY UNIVERSAL PROVIDERS,

60	Arm	PASTORAL.				Arm				
Owner, Station and Post Town.	H.	C.	S.	A.	Owner, Station and Post Town.	H.	C.	S.	A.	
ARMIDALE—(continued)—										
Davis J. H., Bullen Bush, Uralla ..	7	30	413	1035	Fearby W. & Sons, Graylands, Rocky River, Uralla ..	12	102	3300	3015	
Dawson A. C., Balmoral, Uralla ..	5	7	1105	364	Fenwick Bros., Europambela, Walcha ..	127	095	27753	—	
Dawson A. J., Mount Pleasant, Armidale ..	6	10	1100	588	Fenwick E. J., Bywoll, Walcha ..	5	26	1570	2101	
Dawson B. A., Merristown, Bundarra ..	6	35	1235	1201	Fenwick F. C., Collingwood, Walcha ..	15	105	1444	1242	
Dawson B. G., Hillsdale, Guyra ..	10	60	2612	2900	Ferguson R., Guyra ..	4	85	0	360	
Dawson Caroline, West Brook, Wyndella ..	5	45	570	1750	Ferris A. & A., Millbank, Walcha ..	19	192	—	—	
Dawson David, Fern Hill, Guyra ..	7	08	2530	3265	Ferris Bros., Farmdale, Dumaresq ..	7	9	090	490	
Dawson J. H., Flag Gully, Wyndella ..	3	12	905	—	Ferris E., Marble Hill, Dumaresq ..	6	6	936	—	
Dawson L. J., West Brook, Wyndella ..	4	16	714	—	Ferris J. J. senr., Millbank, Dumaresq ..	18	4	323	—	
Dawson Obed, Longridge, Guyra ..	9	16	1830	1079	Ferris R., Boxwood, Dumaresq ..	7	8	503	425	
Dawson R. T., Daisy Hill, Kentucky ..	3	19	1250	—	Ferris R., Strathmore, Bundarra ..	4	180	654	—	
Dawson Ralph, Flag Gully, Wyndella Armidale ..	5	27	900	1044	Finlayson A. G., Bonnie Doon, Armidale ..	—	400	—	—	
Dawson T. C., Woodville, Abington, Armidale ..	9	21	1026	1274	Finlayson John (Estate late), Mayburn, Armidale ..	9	277	1550	2584	
Dawson T. G., Rocky Flat, Ollera, Guyra ..	6	19	970	778	Finlayson John R., Pointsfeld, Armidale ..	10	28	1448	—	
Dawson W., Avondale, Wollun ..	9	23	1410	—	Finlayson K., Conningdale, Armidale ..	6	33	2066	—	
Dawson W. U., Glendower, Wyndella ..	5	48	2453	—	Finlayson K. J., Forglon, Armidale ..	6	254	3988	—	
Dean L. P., The Willows, Guyra ..	7	17	120	—	Fitzgerald J. P., Kunderang, Wollomombi ..	70	1084	32	990	
Delderick J., Budleigh, Armidale ..	0	—	737	865	Fitzpatrick Dr. L. J., Aberbaldie, Walcha Road ..	27	643	1985	15750	
Dew A. E., Smith's Ck., George's Ck., Denzies G., Pine View, George's Creek, Bundarra ..	7	24	274	480	Fleming F. B., Hobbsleigh, Walcha ..	31	232	91	—	
Diamond Mrs. I. E., Wakefield, Wollomombi ..	10	110	570	1406	Fletcher Bros., Cairnie, Walcha ..	27	104	5479	5009	
Dickson A. C., Basin Creek, Yarrowywyck ..	8	14	500	—	Fletcher Mrs. A., Eanthorpe, Armidale ..	7	7	1337	—	
Dickson Jno., Yarrowywyck ..	7	43	1010	2000	Fletcher Thos., Kentucky ..	48	520	18565	—	
Dillek J., Laurel Vale, Bendemeer ..	6	17	100	210	Fletcher Thos., Mary Gray, Walcha ..	12	52	3000	2264	
Dignam J. T., East Lynne, Walcha ..	7	20	810	—	Fletcher Wm., Langford, Walcha ..	22	161	1489	1902	
Dignam T. D., The Mount, Woolbrook ..	11	6	853	1280	Forster T. R., Abington, via Armidale ..	250	905	22356	35317	
Dixon J. & P., Oakleigh, Bendemeer ..	22	175	1237	1800	Foster Mrs. M. A., Dunmore, Wollun ..	5	4	350	280	
Doak G. H., Flemington, Bundarra ..	8	46	1200	1050	Fox A., Mountain Home, Bendemeer ..	5	117	130	1280	
Doak John, Riverdale, Bundarra ..	6	38	900	—	Fox Joseph, Green Valley, Uralla ..	4	57	1117	842	
Doak Robt., Castla Doyle, Armidale ..	3	44	705	700	Fox Jos. W., Hill View, Uralla ..	12	23	1407	1280	
Dodds J. M., Rockdale, Woolbrook ..	10	50	1852	2846	Frame W. J., Little Basin, Guyra ..	3	11	770	—	
Dodds W., Croft Kuall, Walcha ..	10	8	832	920	Fraser Mrs. B., Inverness, Ollera, Guyra ..	5	20	2021	2000	
Donoghue T., Frankfield, Bundarra ..	8	137	1260	1229	Fraser Donald, Malden Creek, Wollomombi ..	17	370	1700	4515	
Doring A. C., Watson Creek, Bendemeer ..	9	24	144	—	Fraser James G., Tibue, Barrington ..	9	85	—	826	
Doring A. G., Lynwood, Bendemeer ..	10	40	706	950	Frazier C. E. & J. T., Evertou Vale, Invergowrie, via Armidale ..	10	17	1073	1490	
Doring F., Avondale, Bendemeer ..	—	—	150	174	Frazier Bros., Deeping Grove, Armidale ..	—	—	905	—	
Doring G., Mount Vale, Bendemeer ..	3	11	337	900	Frazier J., May's Hall, Dumaresq ..	5	6	565	358	
Doring G. A., Thelma Pk., Bendemeer ..	1	8	080	1280	Frazier W. T., Dunevell Grove, Dumaresq ..	6	8	430	390	
Doring H. G., Glen Hope, Bendemeer ..	3	35	551	1139	Frizell J. J., Cooper's Rock, Wollomombi ..	11	128	—	—	
Doring J., Mount Pleasant, Bendemeer ..	4	18	188	974	Frost B. W., Blue Spec, Bundarra ..	8	10	742	1806	
Doring J. J., Eulorel, Bendemeer ..	6	26	408	1118	Frost Ben., Rosebank, Armidale ..	5	4	526	454	
Dorrington J. T. (Exors. late), Woolbrook ..	10	94	35	—	Frost J., Hillview, Uralla ..	4	14	131	—	
Dorrington Mrs. M., Manuka, Uralla ..	6	10	920	783	Frost J., Phelps, Uralla ..	8	3	257	—	
Doyle C. H., Hill View, Uralla ..	6	2	436	846	Frost O. H., Oregon, Wollomombi ..	3	35	995	1170	
Drabsch J. & E., Rosewood, Guyra ..	34	94	1112	1672	Frost R., Forest Farm, Hillgrove ..	1	15	470	480	
Drabsch W. R., Crystal Brook, Guyra ..	9	21	1001	1056	Frost W., Wattle Grove, Wollomombi ..	7	35	1000	962	
Duff George, Glamis, No. 1 P.O. ..	13	144	—	1080	Fulloon Mrs. E. M., Cressbrook, Armidale ..	9	26	1815	1526	
Duffy B., Baker's Creek, Bundarra ..	2	21	315	—	Gallagher R., Cloverly, Guyra ..	10	207	—	417	
Duffy W., Eulo, Walcha Road ..	38	000	1450	—	Gardner James, Spring Mount, Walcha Road ..	5	14	450	928	
Dunn P., Dunnville, Walcha ..	21	102	080	1372	Gentle C. J., Summer Hill, Castle Doyle ..	4	4	547	579	
Dunn Thos., Highbent, Tia ..	19	08	2420	1850	Gibson R., Green Hills, Guyra ..	51	340	3256	5070	
Duncombe D. R., Uralla ..	6	17	518	—	Gill A. S., Wilgar, Walcha ..	11	118	5280	—	
Dutton L. P., Urundangle, Guyra ..	54	845	3203	0765	Gill G. R. (Estate late), Emu Creek, Walcha ..	66	790	28049	20160	
Easy William, Loch End, George's Creek, Bundarra ..	7	20	485	405	Gillies J. H., Roam Farm, St. Leonard's Creek, P.O., Walcha ..	18	365	1020	1076	
Easy W. J., The Reserve, Bundarra ..	3	10	353	600	Gilmour J. B., Bellfields, Guyra ..	12	18	504	—	
Edgar J. A., Rosewood, Wollomombi ..	4	21	1000	1092	Glass Alexander, Gara, Metz ..	7	31	2707	3986	
Edgar J. A. W. H., Clarendon, Boorolong ..	3	51	062	1500	Glass Kezla, Brucevale, Metz ..	7	23	1403	2510	
Edmonds J., senr., Vanilla, Boorolong ..	10	17	1342	1458	Glasser John, Bralfield, Guyra ..	8	121	793	2182	
Edmonds James, Rosewood, Dumaresq ..	5	15	130	—	Glock John, Rocky River, Uralla ..	—	4	225	112	
Edmonds J. H., Glen Rose, Kootlagal ..	7	71	1633	2580	Godley F., Tl Tree Creek, Kings-town ..	6	22	505	770	
Edmonds W. G., Gostwyck, Armidale ..	6	9	210	238	Godley J. G., Spring Creek, Kings-town ..	4	24	228	711	
Egan M., Melan's Farm, Uralla ..	0	7	602	—	Golden W., Castle Doyle, Armidale ..	10	20	800	1020	
Egan P., Pansy Farm, Ben Lomond ..	12	160	720	—	Golledge A. E., Walcha Road ..	10	47	1512	—	
Elliott C. H., Greenwells, Walcha ..	17	30	649	—	Golledge George, Sunlight Farm, Walcha Road ..	6	16	911	1540	
Elliott G. W., Burraki, Yarrowyck ..	—	400	—	—	Goode L. H., Hope Town, Uralla ..	6	10	1148	937	
Elliot J. T., Kelvin, Dangarleigh ..	8	12	509	387	Gordon D. L., Werrina, Armidale ..	5	51	1517	—	
Erratt & Co., Ltd., Nevercan, Walcha ..	20	373	1800	640	Gordon H. H., Elsinore, Guyra ..	3	6	700	—	
Erratt C. H., Brookside, Walcha ..	22	—	3200	1677	Gordon Mrs. F. M., Elsinore, Guyra ..	8	94	1942	2850	
Everett A. W., Ollera, Guyra ..	22	122	5600	—	Gordon J., Kirkside, Dumaresq ..	6	8	148	—	
Every W., Boulah, Ben Lomond ..	10	43	1003	1480	Gordon L. S., West Lynne, Guyra ..	7	108	2009	2560	
Faint A., Stoneleigh, Armidale ..	14	14	507	520	Gore R. N., Pine Tree, Yarrowyck ..	20	228	2089	—	
Faint Jos., Kelly's Plains, Armidale ..	9	11	510	452						
Fardell M. J., Valverd, Invergowrie ..	1	18	551	433						
Farrell J. & A., Camerons, Wands-worth ..	3	88	1793	—						
Farrell M., 3 Mile, Glen Morrison ..	12	26	189	874						

WOOD, COFFILL & COMPANY LTD. HEAD OFFICE: 810 GEORGE ST., CITY. 'PHONE 9226 CITY

NEW PALACE EMPORIUM, BRICKFIELD HILL, SYDNEY.

Arm				PASTORAL.				Arm				7c
Owner, Station and Post Town.	H.	C.	S.	A.	Owner, Station and Post Town.	H.	C.	S.	A.			
Gore Ralph, Oak Springs, Yarrowyck ..	4	37	702	—	Hockley H. J., Kingstown, Uralla ..	2	3	400	1247			
Graham Thos., Bendemeer ..	—	—	800	—	Hodder J. W., Sunnyside, Llangothlin ..	11	71	—	—			
Grattan & Evans, Lincoln Vale, Uralla ..	—	5	356	—	Hodder Bros., Springfield, Llangothlin ..	—	132	—	—			
Gratton John, Lana, Uralla ..	14	244	9000	11631	Hogno Estate, Glenrock, Walcha ..	17	195	—	1211			
Gray W., Borburgh, Wollomombi ..	5	126	—	—	Hogno M. A. (Est.), Langrove, Walcha ..	6	60	1435	—			
Gregory J. J., Swastika, Walcha ..	2	4	180	—	Hogno William, Redbank, Walcha ..	9	106	—	895			
Green W. C. & A., Ivy Bank, Walcha ..	18	21	1524	—	Holland J. L., Strathrig & Kirkwood's Lease (Box 902 Sydney) ..	24	139	2837	20000			
Green D., Nowondoc, Walcha ..	27	226	1460	3020	Holloway, H. E., Arding, Uralla ..	9	20	170	—			
Green Mrs. Ann, Bellevue, Walcha ..	3	11	355	440	Holloway H. H., Pine Lea, Uralla ..	16	71	109	640			
Green S. O'S., Milton, Guyra ..	4	141	—	440	Holloway W. T., Mt. Pleasant, Kelly's Plains ..	18	10	121	—			
Green Victor L., Kempton, Guyra ..	15	716	—	6200	Holstein A. C., Bridal Veil, Nowendoc ..	12	211	—	—			
Greenland A. W., Amabar, Kings-town ..	—	—	1000	—	Holstein R. J. A., Ferndell, Nowendoc ..	11	94	—	—			
Greenland C. A., Launchley, Kings-town ..	11	58	1100	1258	Holt, T., Elderberry, Guyra ..	—	—	100	—			
Grieve A., Brick Wall, Walcha road ..	8	23	1192	—	Hooker A., Tia River, Walcha ..	105	1380	18460	—			
Griffin P., Wattle Grove, Walcha rd. ..	16	48	592	1503	House John, Belle Vue, Uralla ..	6	53	1635	1929			
Griffiths G. E., Rosedale, Uralla ..	6	62	229	—	House Mrs. M., Gross's Ck., Uralla ..	2	—	893	1108			
Grills G. F. & J., Aberfoyle ..	7	42	—	—	Howe Geo., Argyle, Bendemeer ..	3	31	740	1108			
Grills W. F., Armidale ..	22	30	900	—	Howe Mrs. S., Saumarez Ponds, Armidale ..	—	—	1030	796			
Hahn C. W., Merlin, Walcha ..	7	7	604	—	Hoy A., Spring Farm, Walcha ..	5	135	1271	—			
Hahn G. F., Greenbank, Walcha ..	2	2	380	372	Hoy A. A., Hillview, Walcha ..	10	161	—	1280			
Hale Jesse, Waldon, Boorolong ..	6	8	268	1289	Hoy A. W., Fall's View, Walcha ..	3	31	1100	1145			
Hamel George, Hazeldean, Winter-bourne, Walcha ..	5	8	3057	4614	Hoy J., West View, Walcha ..	6	32	150	—			
Hamel John, Hazeldean, Winter-bourne, Walcha ..	2	2	703	2842	Hoy J. H., Apsley Falls, Walcha ..	7	10	602	692			
Hamel John, Pine Grove, Inver-gowrie, Armidale ..	2	18	2440	512	Hudson & Co., Balala, Uralla ..	8	509	15658	14908			
Hamilton Jno., Long Reach, Bundarra ..	24	295	2813	3456	Hudson J. M., Bunaween, Uralla ..	7	69	4733	4544			
Hammond F. W., The Dell, Armidale ..	1	2	172	309	Hudson K. McD., Uruga, Walcha ..	10	55	1276	4128			
Hancock John, Oakleigh, Bundarra ..	10	40	1000	1022	Hudson R. H., Kurrajong, Manilla ..	3	9	5100	5344			
Handebo E., Ellen Park, Puddle Dock, via Armidale ..	3	3	390	739	Hunter W. J., Chesterfield, Kelly's Plains ..	20	7	520	484			
Handebo George A., Rose Mount, Black Mountain ..	15	123	105	480	Hutton A. P., Pereyvale, Black Mtn. ..	—	—	160	—			
Handebo H., Pembroke, Puddle Dock, Armidale ..	1	—	490	527	Hutton James, Lily Grove, Black Mountain ..	9	21	701	583			
Harper J., Fairleigh, Uralla ..	9	4	420	—	Hutton John (Est. of), Fern Hill, Black Mountain ..	13	8	1056	1025			
Harvey R., Greenway, Armidale ..	5	18	470	642	Hutton W. A., Fernleigh, Black Mountain ..	4	4	150	650			
Hassett John, Maister's Swamp, Kentucky ..	1	6	201	100	Hyatt J., Oakling, Yooroonah ..	16	85	—	—			
Hawkins G. W., Roseville, Tlingha ..	—	—	370	1730	Ince G., Happy Valley, Armidale ..	9	69	29	—			
Hayne M., Rimbada, Kentucky ..	38	50	13336	12334	Ince William, Brighton, Tendersden ..	3	95	1545	1760			
Hayne M., Homeleigh, Kentucky ..	5	4	320	494	Ireland James, The Lake, Walcha ..	45	930	2155	0563			
Haynes Lot, Glengariff, Dumaresq ..	3	2	312	221	Izzard G. B., Glendora, Guyra ..	10	28	316	—			
Hays Mrs. E. & R. G., Stonyhatler ..	7	163	3492	—	Izzard Mrs. J., Rosewood, Guyra ..	27	163	203	1384			
Hays N., Toodalla, Llangothlin ..	—	60	1228	—	Jacks, C. A., The Croft, Armidale ..	8	9	132	—			
Hays W. S., Merilla, Uralla ..	52	791	11236	—	Jacks G. F. & J. A., Ferris Farm, Armidale ..	4	34	338	—			
Hazelwood Mrs. E. J., Avenue Flat, Abington, Armidale ..	4	41	1100	1903	Jacks G. P. B., Orchardfield, Armidale ..	6	21	501	1030			
Hazelwood E., Hazel Glen, Watson's Creek, Bendemeer ..	5	22	220	1280	Jacks N., Micklegate, Armidale ..	9	10	370	335			
Hazelwood F., Bralwood, Abington, Armidale ..	3	31	1000	1216	Jackson B. G., Idaho, Guyra ..	5	17	1200	—			
Head H. T., Loch Leigh, Armidale ..	12	40	1200	—	Jackson C., Aberdeen, Armidale ..	0	18	851	1080			
Heagney Mrs. C., West Brook, Armidale ..	8	11	310	1749	Jackson D. A., Highfield, Guyra ..	6	104	1875	1876			
Heagney P., Glen Fairrae, Guyra ..	14	11	310	—	Jackson Mrs. E. A., Claranza, Wands-worth ..	10	4	208	260			
Heagney T. M., Fairview, Uralla ..	4	4	650	712	Jackson Mrs. M., Brushy Ck., Guyra ..	23	221	11267	14000			
Heathfield J. W., Campton, Donald, via Armidale ..	13	10	469	649	Jackson T. R., Roxburgh, Guyra ..	4	23	1340	1280			
Heffernan J. J., Roschill, Walcha ..	9	62	300	—	Jamieson M. M., Hillston, Niagara ..	2	8	500	540			
Heffernan M., Copnor, Armidale ..	3	4	400	—	Jenkins Mrs. B. M., Herbert Park, Armidale ..	70	297	9350	12404			
Hegarty William P., Tacoma, Guyra ..	5	313	35	1270	Jenkins Mrs. B. M., Tara, Woolbrook ..	17	708	300	10055			
Henderson Wm., Springfield, Arding ..	5	4	260	—	Jenner E. G., Spring Farm, Bendemeer ..	—	—	1200	—			
Henry F. M. & T. F., Belgravin, Woolbrook ..	—	18	1100	—	Jerrett Mrs. E. M., Ellera, Uralla ..	4	—	240	344			
Henry G., Crow Camp, Glenrock ..	10	92	—	—	Jobson A. G., Kilmore, Kentucky ..	4	15	823	1134			
Henry T. F., Woolbrook ..	11	43	1712	2377	Johnson Mrs. M., New Hall, Wollun ..	1	3	276	—			
Henry Thomas, Woolbrook ..	12	31	1945	5640	Johnson Albert, Balmoral, Yarrowyck ..	10	42	1980	1458			
Hern M., Quambi, Armidale ..	4	—	500	—	Johnson A., Bahmoral, Yarrowyck ..	9	304	16	—			
Hicks G. R., Top Station, Nowendoc ..	11	83	—	—	Johnson E. W., Pine View, Yarrowyck ..	3	—	680	—			
Hicks H., Hill Crest, Nowendoc ..	3	61	—	—	Johnson G., Grafton rd, Armidale ..	10	102	—	—			
Hicks Spencer, Conatwong, Nowendoc ..	12	280	—	2014	Johnson G. B., Hillbrook, Dumaresq ..	5	27	905	1150			
Higgins J. R., Dewett Creek, Gloucester ..	—	200	—	—	Johnson H., Myla, Armidale ..	22	230	4035	3882			
Higgins T. L., Gloucester River ..	3	102	—	—	Johnson, J., Booroolong, Armidale ..	2	—	351	—			
Higginbotham W. C., Tibbister ..	63	222	3193	—	Johnson Mrs. S., Wooddale, Armidale ..	7	—	650	—			
Hill John R., Hill Town, Watson's Creek, Bendemeer ..	12	116	461	1709	Johnstone R., Loch Lomond, Llangothlin ..	21	94	—	—			
Hill T., Hill View, Watson's Creek ..	—	—	485	—	Jones A., Cloverdale, Walcha ..	9	51	498	—			
Hillard J. G. H., Sunnyside, Armidale ..	7	15	532	873	Jones C., The Farm, Walcha ..	14	40	350	1200			
Hillard S., (Exrs.), The Grange, Armidale ..	9	2	603	627	Jones C. J., Moona, Walcha ..	4	93	—	—			
Hillard W. C., Blink Bonnie, Armidale ..	20	404	3650	4770	Jones H. T., Mountain Home, St. Leonard's Creek, via Walcha ..	4	24	405	418			
Hillard W. J., Spring Farm, Armidale ..	6	11	200	132	Jones James, Yarrowitch, Walcha ..	—	150	—	—			
Hindmarsh W. J., Poli Fogai, Noonan Flat ..	28	212	—	—	Jones John, Sherrin's Creek, Niagara ..	3	—	145	—			
Hincock Mrs. A. C., McIntyre Flat ..	9	0	497	—	Jones J., Knorritt Flat, Manning It ..	16	73	—	—			
					Jones Mrs. M., Inglewood, Niagara ..	11	22	130	1375			
					Jones W. A., Endeavour Farm, Uralla ..	11	76	73	—			

ANTHONY HORDERNS' NEW PALACE EMPORIUM,

80 Arm					PASTORAL.					Arm				
Owner, Station and Post Town.	H.	C.	S.	A.	Owner, Station and Post Town.	H.	C.	S.	A.	Owner, Station and Post Town.	H.	C.	S.	A.
ARMIDALE—(continued)—					Maguire W. T., Menlo Park, Armidale	9	32	582	700	Maguire W. T., Menlo Park, Armidale	9	32	582	700
Judge C. D., Ban Ban, Ben Lomond	12	211	3300	6400	Maher D., Boxley, Walcha Road	21	93	850	700	Maher D., Boxley, Walcha Road	21	93	850	700
Jurd D. E., Cherry Grove, Bundarra	9	71	1420		Mallis William, Spring Valley, Bundarra	7	62	170	523	Mallis William, Spring Valley, Bundarra	7	62	170	523
Jurd Mrs. L., Haystack, Bundarra	6	33	1050	3400	Mann Bros., Mangrove, Tia P.O.	15	340	62	487	Mann Bros., Mangrove, Tia P.O.	15	340	62	487
Jurd L. G., Winton, Bundarra	10	90	1777	2174	Manuel A. M., Trida, Armidale	4	230	62		Manuel A. M., Trida, Armidale	4	230	62	
Jurd R. D., Haystack, Bundarra	6	20	1000	759	Manuel F. de Vere, St. Elmo, Armidale	3	13	1507	3050	Manuel F. de Vere, St. Elmo, Armidale	3	13	1507	3050
Jurd R. W., Cedar Rise, Bundarra	10	40	1808		Manuel L. St., Trida North, Armidale	5	198	2735		Manuel L. St., Trida North, Armidale	5	198	2735	
Jurd V. L., Baker's Creek, Bundarra	3	—	400		Manuel S. W., Trida, Armidale	1	85	2245		Manuel S. W., Trida, Armidale	1	85	2245	
Kachel A., Road View, Bundarra	8	10	404		Marchant James, Station Creek, Tia, Walcha	—	—	2486	3309	Marchant James, Station Creek, Tia, Walcha	—	—	2486	3309
Kane Patrick, Forest Hill, Walcha	12	8	1115	858	Marchant Mrs. R., Long Swamp, Tia, Walcha	24	280	—	240	Marchant Mrs. R., Long Swamp, Tia, Walcha	24	280	—	240
Kane T., Bank Paddock, Guyra	8	67	—		Marsh Estate Limited, Salisbury Court, Uralla	51	203	18350	15072	Marsh Estate Limited, Salisbury Court, Uralla	51	203	18350	15072
Kelly J., Home Range, Armidale	8	15	621	619	Marshall T., Pleasant View, Guyra	7	72	1870	—	Marshall T., Pleasant View, Guyra	7	72	1870	—
Kelly R. C. (Est.), Riverside, Brockley	7	17	454	730	Marshall Thomas, Happy Valley, Walcha Road	4	90	60	251	Marshall Thomas, Happy Valley, Walcha Road	4	90	60	251
Kelly Samuel, Brookfield, Brockley	30	88	1026	1570	Marshall W., Combechance, Guyra	8	37	1115	1425	Marshall W., Combechance, Guyra	8	37	1115	1425
Kennedy D., Killarney, Kingstown	3	—	655		Marshall Wm., Fernhill, Ingallb., Walcha Road	1	15	140	109	Marshall Wm., Fernhill, Ingallb., Walcha Road	1	15	140	109
Kennedy J., Pinch Flat, Armidale	10	20	400	310	Marshall W. A., Apple Tree Valley, Wollun	—	—	300	324	Marshall W. A., Apple Tree Valley, Wollun	—	—	300	324
Kennedy James, Mt. Kennedy, Armidale	7	15	1080	2224	Martin G. F., Hillwood, Dumaresq	4	4	220	—	Martin G. F., Hillwood, Dumaresq	4	4	220	—
Kennedy T. G., Gopholme, Bundarra	17	62	—		Martin Jonathan, Finchley Farm, Bendemeer	2	06	4	—	Martin Jonathan, Finchley Farm, Bendemeer	2	06	4	—
Kenny James, Stony Creek, Walcha	7	12	359	102	Martin William, Junr., Primrose Hill, Dumaresq	5	7	310	251	Martin William, Junr., Primrose Hill, Dumaresq	5	7	310	251
Kenny P., Crow's Nest, Bundarra	3	—	225	871	Mayled Edward, Stockbridge, Tenterden	23	78	1470	930	Mayled Edward, Stockbridge, Tenterden	23	78	1470	930
King H. S., Glenroy, Llangothlin	13	79	90		Menzies A., Kinross, Black Mountain	12	101	600	1280	Menzies A., Kinross, Black Mountain	12	101	600	1280
Kingdom W. E., Happy Valley, Armidale	10	31	517	—	Menzies Alex., Rose Valley, Uralla	6	5	645	982	Menzies Alex., Rose Valley, Uralla	6	5	645	982
Kirby, W. J., Black Mountain	8	23	196	—	Menzies R., Blue Mountain, Winterbourne	9	28	2808	2400	Menzies R., Blue Mountain, Winterbourne	9	28	2808	2400
Kirkwood J. T., Puddle Dock, Armidale	3	11	305	280	Meredith N. J., St. Rowlands, Kingstown	5	—	280	450	Meredith N. J., St. Rowlands, Kingstown	5	—	280	450
Knight T., Sunnyside, Bendemeer	31	507	2302	7155	Meredith P. J., Fairview, Kingstown	6	60	1209	1209	Meredith P. J., Fairview, Kingstown	6	60	1209	1209
Lahey Allan, Flockie, Tia	8	82	—		Millett J., Heathcote, Walcha Road	10	379	—	—	Millett J., Heathcote, Walcha Road	10	379	—	—
Landers R., Duncdin, Dungog	6	121	—	1100	Mills S. J., Knorrill Flat P.O.	2	180	—	800	Mills S. J., Knorrill Flat P.O.	2	180	—	800
Laurie Alex., Mulverindie, Walcha	46	323	7828	12180	Mills W. F. D., Lallaroek, Nowendoc, Walcha	8	04	—	2565	Mills W. F. D., Lallaroek, Nowendoc, Walcha	8	04	—	2565
Laurie J. E., Barrington	—	125	—		Milson E. C., Spring Valley, Yarrowyck	4	43	1410	1380	Milson E. C., Spring Valley, Yarrowyck	4	43	1410	1380
Laurie H. W. (Est.), Urumbuka, Gloucester	17	965	—		Milson H. H., Ferndale, Yarrowyck	4	15	770	908	Milson H. H., Ferndale, Yarrowyck	4	15	770	908
Laurie Robt. (Estate late), Nowendoc	20	1081	—		Milson W. E., Baker's Ck., Bundarra	3	10	501	—	Milson W. E., Baker's Ck., Bundarra	3	10	501	—
Laurie Robt. (Exors. late), Kautli, Gloucester	20	336	—		Milken A., Forest Farm, Bendemeer	4	102	4075	—	Milken A., Forest Farm, Bendemeer	4	102	4075	—
Lawlor A., Reedy Creek, Neangala	2	30	500		Milken E. J., Alhewill, Kingstown	4	—	580	—	Milken E. J., Alhewill, Kingstown	4	—	580	—
Lawlor A., Byrock, Nangala	2	30	500		Mitchell Alex., Rutherford, Danglema	10	117	3248	5820	Mitchell Alex., Rutherford, Danglema	10	117	3248	5820
Lawlor D., Duval View, Armidale	—	—	500	526	Mitchell G. A., Brooklyn, Noonan Flat	20	71	—	—	Mitchell G. A., Brooklyn, Noonan Flat	20	71	—	—
Lawlor J. F., Cahoon, Guyra	7	38	300	950	Mitchell H. F., Kingstown	18	162	6154	—	Mitchell H. F., Kingstown	18	162	6154	—
Lawlor P. Junr., Byrock, Nangala	2	37	340		Mitchell J. A., Junr., Long Flat, Wollomombi	35	305	—	4177	Mitchell J. A., Junr., Long Flat, Wollomombi	35	305	—	4177
Lawlor Richard, Fairview, Nangala	3	5	960	1230	Mitchell J. L., Kingstown, Uralla	27	140	7145		Mitchell J. L., Kingstown, Uralla	27	140	7145	
Lawman D., George's Creek	8	66	—		Mitchell Robt., Mining Vale, Armidale	14	33	1000	1115	Mitchell Robt., Mining Vale, Armidale	14	33	1000	1115
Levingston A. H., Lensville, Walcha	11	21	1914	1395	Mitchell Mrs. S., Rock Hill, Walcha	2	7	300	—	Mitchell Mrs. S., Rock Hill, Walcha	2	7	300	—
Levingston A. L., Hawkhurst, Glen Morrison	6	51	—	1200	Mitchell T. S., Strathroy, Armidale	16	521	5908	—	Mitchell T. S., Strathroy, Armidale	16	521	5908	—
Levingston L., Huntingdon, Walcha	14	15	912	—	Mitchell Wm., Nerstane, Woolbrook	20	146	4753	6047	Mitchell Wm., Nerstane, Woolbrook	20	146	4753	6047
Levingston L., Moona rd, Walcha	—	80	—		Moffatt Bros., Yarrowyck, Yarrowyck	18	301	12180	15129	Moffatt Bros., Yarrowyck, Yarrowyck	18	301	12180	15129
Levingston R., Woodland Park, Armidale	7	10	275	—	Moffatt J., Hothfield, Armidale	4	28	1424	2059	Moffatt J., Hothfield, Armidale	4	28	1424	2059
Levingston R., Spring Valley, Walcha	33	116	1092	1200	Moffatt J. M., Invergowrie, Armidale	9	122	5401	—	Moffatt J. M., Invergowrie, Armidale	9	122	5401	—
Levingston W. H., Inglewood, via Walcha Road	19	57	547	653	Moffatt R., Dunoon, Guyra	—	—	4000	5800	Moffatt R., Dunoon, Guyra	—	—	4000	5800
Levingston W. J., Glencora, Walcha	5	22	640	783	Moffatt W. T., Hillgrove Station, Hillgrove	10	208	4615	15843	Moffatt W. T., Hillgrove Station, Hillgrove	10	208	4615	15843
Lisle A. E., Kani, Walcha	3	—	1010	—	Molloy W., Glen Arm, Walcha Road	7	210	718	1810	Molloy W., Glen Arm, Walcha Road	7	210	718	1810
Lisle C., Iona, Walcha	10	41	450	—	Monckton Mrs. E., Lorrindale, Bundarra	2	71	650	—	Monckton Mrs. E., Lorrindale, Bundarra	2	71	650	—
Lisle Mrs. Jane, Malford Farm, Walcha	—	—	1408	1633	Monckton H., Rose Flat, Balala P.O., Bundarra	8	20	257	440	Monckton H., Rose Flat, Balala P.O., Bundarra	8	20	257	440
Lisle B. J., Retreat, Walcha	14	73	900	1484	Monckton Reuben, Pine Villa, Bundarra	10	26	1050	1340	Monckton Reuben, Pine Villa, Bundarra	10	26	1050	1340
Little P. R., Bundarra	7	29	666	—	Moore A. A., Spring Ridge, Guyra	25	49	182	—	Moore A. A., Spring Ridge, Guyra	25	49	182	—
Lockyer J., Tumbings, Kelly's Plains	13	34	1068	2577	Moore E., Redbank, Guyra	7	2	350	—	Moore E., Redbank, Guyra	7	2	350	—
Lockyer Robert, Locksley, Walcha	9	17	620	1265	Moore G., Valley Dale, Guyra	32	194	7	—	Moore G., Valley Dale, Guyra	32	194	7	—
Lockyer R. A., Roseville, Walcha	12	65	1008	1318	Moore H. S., Miamba, Guyra	20	133	—	—	Moore H. S., Miamba, Guyra	20	133	—	—
Londrigan J. P., Barry, Nundle	19	415	5352	6594	Moore J., Ford Brook, Bundarra	12	68	—	—	Moore J., Ford Brook, Bundarra	12	68	—	—
Lonsdale A. J. and W. R., Leahurst, Moonan Flat	23	263	—	5076	Moore John, Killawarra	4	130	—	—	Moore John, Killawarra	4	130	—	—
Lonsdale F. A., Kulnura, Moonan Flat	10	129	—		Moore L. M., Killawarra	4	174	—	—	Moore L. M., Killawarra	4	174	—	—
Looker A. R., Falconer, Guyra	10	10	100		Moore Mrs. Sarah A., Wingate, Walcha	2	—	423	270	Moore Mrs. Sarah A., Wingate, Walcha	2	—	423	270
Louis Mrs. F., Glen Morrison, Walcha	3	11	169	320	Moore Wm., Wattle Farm, Guyra	30	53	210	900	Moore Wm., Wattle Farm, Guyra	30	53	210	900
Love W., Kilbride, Walcha	1	6	232	—	Moorehead, J. T., Moorelands, Armidale	5	44	300	—	Moorehead, J. T., Moorelands, Armidale	5	44	300	—
Lovegrove G. A., Rosedale Wollun	6	21	1095	934	Moorehead —, Fairview, Armidale	10	50	2500	—	Moorehead —, Fairview, Armidale	10	50	2500	—
Lynch D., Rosemount, Walcha	24	34	354	913	Moran J., The Glen, Kingstown	5	3	700	1522	Moran J., The Glen, Kingstown	5	3	700	1522
Lynch John, Ardglan, Walcha	25	40	400	1244	Moran M., Four Mile, Kingstown	5	7	500	500	Moran M., Four Mile, Kingstown	5	7	500	500
Mackay J. K. & W. H., Braugh Plains, Walcha	330	3175	—		Morgan C. J., Serpentine, Guyra	23	233	—	—	Morgan C. J., Serpentine, Guyra	23	233	—	—
Mackay D. R., Rockvale, Armidale	23	254	4208	7032	Morgan Wm., Hillgrove	4	73	140	3250	Morgan Wm., Hillgrove	4	73	140	3250
Mackay J. J., Giro Stn., Gloucester	82	2130	—		Mott Charles, Springmount, Black Mountain	51	868	431	9803	Mott Charles, Springmount, Black Mountain	51	868	431	9803
Mackay J. K., Cooplacurripa	100	3100	—		Mott L. M., Elm Grove, Llangothlin	20	670	—	3283	Mott L. M., Elm Grove, Llangothlin	20	670	—	3283
Mackay W. H., Curraclack, Guyra	69	1270	—											
Mackenzie A. A., Cabar Field, Guyra	28	282	11890											
Mackenzie C. L., Tonderdon, Guyra	18	111	3727	2951										
Mackenzie H. S., Green Hills, Llangothlin	28	13	753	—										
Maguire J. J., Woodville, Bendemeer	7	9	120											
Maguire J. J., Greenwood, Armidale	7	5	484	648										
Maguire P., Killake, Puddle Dock	8	28	280	—										
Maguire P. J., Flowerdale, Armidale	10	18	815	—										
Maguire P. S., Armidale	1	2	303	—										

WOOD, COFFILL AND COMPANY LTD. BRANCHES ALL SUBURBS. SEE ALPHABETICAL SECTION

ENTRANCES IN GEORGE, PITT AND GOULBURN STREETS.

Arm					PASTORAL.					Arm					90
Owner, Station and Post Town.	H.	C.	S.	A.	Owner, Station and Post Town.	H.	C.	S.	A.	Owner, Station and Post Town.	H.	C.	S.	A.	
Mowle O. & A., Riverview, Macleay River	9	100	66	—	McNaught Mrs. D., Trevenna, Armidale	2	10	270	—	McMillan Mrs. Anna, Mt. Lonsdale, Armidale	4	40	837	721	
Muldoon A. A., Wattle Grove, Armidale Gully	10	35	900	1015	McMillan G. C. L., Mt. Lonsdale, Armidale	2	31	817	608	McMillan K. E., Mt. Lydia Farm, Uralla	22	23	1008	1328	
Mullen D., Mt. Pleasant, Wooroonah	3	150	—	2737	McNeill Duncan, Ivy Cottage, Uralla	4	21	382	290	McPhee B. M., Glen Foyle, Moonan Flat	18	164	—	—	
Mulligan Bros., Rockleigh, Guyra	8	102	1250	—	McPhee D., Hall's Creek, Nangala	11	80	—	1000	McPhee D. G., Myola, Tamworth	24	114	—	4817	
Mulligan E. M., Glenore, Guyra	7	35	921	—	McPherson Bros., Chandler, Wollomombi	7	131	1171	1230	McPherson C. B., Long Ck., Tinonee	5	110	—	1288	
Mulligan J. A., Oklahoma, Bundarra	5	67	550	1580	McRae A. & R., Fairburn, Wollomombi	20	280	3030	20068	McRae D. Inverlato, Armidale	6	51	1000	2085	
Mulligan J. H., Hillsborough, Guyra	10	82	3520	5800	McRae Daniel R., Coninside, Wollomombi	7	70	1010	2700	McRae J. D. (Exors. late), Biston Park, Wollomombi	11	176	—	1243	
Mulligan J. T., Glenore, Guyra	33	329	5020	—	McRae John D., Daisy Hill, Wollomombi	—	165	1150	1463	McRae John D., Ferndale, Armidale	15	95	650	2808	
Mulligan Robt., Morven, Guyra	3	7	900	810	McVattors A., Coombe, Hillgrove	12	121	1302	—	Nash H., Winterbourne, Walcha	—	100	—	—	
Mulligan R. J., Isisville, Cooney Ck.	15	258	0088	10047	Nell W. R., Murys Vale, Wollomombi	10	108	61	—	Nelson E. F. J., Winterville, Guyra	9	17	500	475	
Munday A. H., Mitchell's Flat, Duval	2	8	217	—	Nelson A. R., Winscourt, Walcha	—	—	1084	2537	Nelson Charles, Harnham Grove, Uralla	8	45	2082	1027	
Munday John, Lagoon Farm, Dumaresq, Bundarra	9	17	574	575	Newberry John, Aboomala, Guyra	10	181	528	—	Newman A. H., Pembroke, Uralla	5	17	273	470	
Munsie F. A., Four Mile, Hillgrove	8	87	800	7080	Newman R. W., Strathalbyn, Uralla	6	17	580	809	New Zealand & Aust. Land Co., Ltd., Orandumbie, Walcha	18	1009	20213	22820	
Munzie T. E. C., Kelvin Grove, Uralla	32	121	2734	2952	New Zealand & Aust. Land Co., Ltd., Nundah, Walcha	5	249	—	6098	New Zealand and Aust. Land Co., Ltd., Upper Tia, Walcha	302	1050	—	14039	
Murchie A. D., Summer Hill, Walcha	6	18	1040	528	New Zealand and Aust. Land Co., Ltd., Nundah, Walcha	5	249	—	6098	Nivison Bros., Ohio, Walcha	10	515	25240	30110	
Murphy A. J., Bendoe, Walcha	18	245	—	—	Nelson E. F. J., Winterville, Guyra	9	17	500	475	Nivison A. T., Burl, Walcha	12	81	2697	2114	
Murray J. A., St. Anghys's, Walcha	22	15	1040	—	Nelson A. R., Winscourt, Walcha	—	—	1084	2537	Noakes Robt., Riverglade, Walcha	19	40	1400	1100	
Murray John, Wattle View, Wollun	8	18	1270	1019	Nelson Charles, Harnham Grove, Uralla	8	45	2082	1027	Noble A. A., Dowett Creek, via Barrington	5	70	—	640	
Murray Michael, Hill View, Walcha	14	44	820	1736	Newberry John, Aboomala, Guyra	10	181	528	—	Noon James E., Milton Hill, Woolbrook	17	118	547	1123	
Murray Peter, The Ponds, Kentucky	7	0	415	385	Newman A. H., Pembroke, Uralla	5	17	273	470	Norton Bros., Tlara, Walcha	99	1455	11305	20237	
Murray W. C., Twinbrook, Bendemeer	0	73	420	1486	Newman R. W., Strathalbyn, Uralla	6	17	580	809	Norton Alfred, Borne, Walcha	27	275	3368	—	
Nychael J. T., Oakley Glen, Moonan Flat	8	110	—	1280	New Zealand & Aust. Land Co., Ltd., Orandumbie, Walcha	18	1009	20213	22820	Norton W. G., Walcha	2	14	1200	—	
McAlpine Bros., Kenilworth, Uralla	10	100	460	—	New Zealand and Aust. Land Co., Ltd., Nundah, Walcha	5	249	—	6098	O'Brien Owen, Elderbury, Dumaresq	9	84	702	720	
McBride Hugh, West Farm, Walcha Road	2	38	760	836	New Zealand and Aust. Land Co., Ltd., Upper Tia, Walcha	302	1050	—	14039	O'Connor J., Goose Neck, Bundarra	7	11	276	—	
McCallum Bros., Iona, Moonan Flat	4	300	3500	5408	Nivison Bros., Ohio, Walcha	10	515	25240	30110	O'Connor M., Hightfield, Ben Lomond	0	20	322	480	
McCaskill K., East Lynn, Llan-gotulin	11	8	204	—	Nivison A. T., Burl, Walcha	12	81	2697	2114	O'Dea T. & F., New Park, Armidale	10	16	800	727	
McClonaghan D. D. M., Green Vale, Armidale	3	20	878	1079	Noakes Robt., Riverglade, Walcha	19	40	1400	1100	O'Dea J. E., Talt's Gully, Armidale	6	0	800	1251	
McClonaghan F. C., Green Vale, Armidale	1	21	870	1090	Noble A. A., Dowett Creek, via Barrington	5	70	—	640	O'Keefe Michael (Est.), Cleveland Valley, Walcha	38	115	272	945	
McClonaghan J. A., Green Vale, Armidale	1	22	878	1205	Noon James E., Milton Hill, Woolbrook	17	118	547	1123	Oliver C. A., Morsebrook, Bundarra	13	83	2318	3724	
McClonaghan J. T., Balaclava, Armidale	3	22	874	1027	Norton Bros., Tlara, Walcha	99	1455	11305	20237	Ulrich Fred., Musk Vale, Walcha	3	16	530	882	
McClonaghan R. G., Castle Doyle, Armidale	5	18	984	1180	Norton Alfred, Borne, Walcha	27	275	3368	—	O'Neill Andrew, Glen Andrew, Walcha	17	35	390	—	
McClonaghan W. J., Greenvale, Armidale	2	22	870	—	Norton W. G., Walcha	2	14	1200	—	O'Neill Mrs. E., Collytoddah, Walcha rd	2	6	410	—	
McCormack Mrs. M. I., Oak Hill, Walcha	17	51	3700	3642	O'Brien Owen, Elderbury, Dumaresq	9	84	702	720	O'Neill John, George's Creek, Wollomombi	31	354	102	3100	
McCormick Bros., Green Park, Tamworth	140	306	—	—	O'Connor J., Goose Neck, Bundarra	7	11	276	—	O'Neill M., Day's Mountain, Walcha	0	0	1040	1162	
McCrossin Isabella J., Fernvale, Wandsworth	6	13	1715	1282	O'Connor M., Hightfield, Ben Lomond	0	20	322	480	Osborne J. T., Rosemount, Bendemeer	24	37	770	1362	
McCrossin S. H., Wandsworth	—	—	140	—	O'Dea T. & F., New Park, Armidale	10	16	800	727	Park A. (Exors. late), Longford, Bendemeer	22	276	1800	—	
McCully J. J., Chandler's Peak, Guyra	8	57	179	506	O'Dea J. E., Talt's Gully, Armidale	6	0	800	1251	Park C. G., Alrlie, Bendemeer	15	755	1800	—	
McDonald D., Bellbrook, Nundle	14	67	1520	—	O'Keefe Michael (Est.), Cleveland Valley, Walcha	38	115	272	945	Park Robt., Retreat, Manilla	32	410	6850	10000	
McDonald G. J., Castle Doyle, Armidale	6	1	370	—	Oliver C. A., Morsebrook, Bundarra	13	83	2318	3724	Parry T., Sandy Flat, Bundarra	4	96	—	310	
McDonald J., Forest Ville, Woolbrook	2	9	740	712	Ulrich Fred., Musk Vale, Walcha	3	16	530	882	Parsons E., Ellerslie, Guyra	8	51	2024	—	
McDonald J., Avondale, Walcha Rd.	10	23	1533	1003	O'Neill Andrew, Glen Andrew, Walcha	17	35	390	—	Parsons F. V., Cherry Tree Farm, Bangarsdale, Armidale	12	16	223	200	
McDonald J., Valley Line, Rockvale	6	18	105	1080	O'Neill Mrs. E., Collytoddah, Walcha rd	2	6	410	—	Parsons H. A., Wandsworth	1	29	576	801	
McDonald Thomas, Tea Tree Gully, Wandsworth	5	24	1214	2150	O'Neill John, George's Creek, Wollomombi	31	354	102	3100	Parsons J. H., Bundarra	7	01	—	—	
McGinty S. B., Roseneath, Bendemeer	13	70	1821	3750	O'Neill M., Day's Mountain, Walcha	0	0	1040	1162	Parsons John, Rosebank, Wandsworth	7	16	2800	3000	
McGovern B., Lake Mount, Guyra	9	47	341	700	Osborne J. T., Rosemount, Bendemeer	24	37	770	1362	Parsons P. B., Glen View, Wollomombi	7	84	1982	1008	
McGuffog Jas., Netherlton, Walcha	4	10	700	838	Park A. (Exors. late), Longford, Bendemeer	22	276	1800	—	Parsons R., Inverlato, Kelly's Plains	10	7	388	—	
McGuffog R. B., Willaroon, Walcha	5	25	1007	956	Park C. G., Alrlie, Bendemeer	15	755	1800	—	Partridge A. J., North View, Walcha	11	79	—	1463	
McIntosh Mrs. A. T., St. Elmo, Walcha	2	21	687	750	Park Robt., Retreat, Manilla	32	410	6850	10000	Partridge A. W., Fern Hill, Walcha	5	4	450	470	
McHatten, John J., Kelvin Grove, Walcha	4	80	545	1130	Parry T., Sandy Flat, Bundarra	4	96	—	310	Partridge A. W., Corner View, Walcha	5	57	1190	1596	
McHugh, H. F., Lynke Hill, Bundarra	2	60	580	—	Parsons E., Ellerslie, Guyra	8	51	2024	—	Partridge E. A., West View, Walcha	2	—	300	—	
McHugh John (Estate late), Spring Gully, Bundarra	12	101	1820	4522	Parsons F. V., Cherry Tree Farm, Bangarsdale, Armidale	12	16	223	200	Partridge J., Spring Field, Walcha	—	—	351	—	
McHugh J. R., Clifdale, Bundarra	5	51	1390	—	Parsons H. A., Wandsworth	1	29	576	801	Partridge I. S., Spring View, Orandumbie P. O.	34	66	1266	1076	
McHugh T. J., Carlsbrook, Bundarra	5	43	800	1200	Parsons J. H., Bundarra	7	01	—	—	Partridge R. J., Spring Gully, Walcha	4	6	580	3100	
McIntyre John Argyle, Armidale	9	42	3254	3650	Parsons John, Rosebank, Wandsworth	7	16	2800	3000	Pearson R. and H., Violet Hill, Armidale	16	130	—	638	
McKay A. A., Balmagowan, Guyra	4	25	3025	—	Parsons P. B., Glen View, Wollomombi	7	84	1982	1008	Pearson Frank, Rutailah, Armidale	5	8	2440	1565	
Mackay Mrs. J. M., West Brook, Guyra	4	25	1535	—	Parsons R., Inverlato, Kelly's Plains	10	7	388	—						
McKay L. N., Briar Brook, Guyra	10	172	10253	9058	Partridge A. J., North View, Walcha	11	79	—	1463						
McKay W. R., Five Mile, Guyra	4	123	3500	2050	Partridge A. W., Fern Hill, Walcha	5	4	450	470						
McLean Bros., Rose Wood, Black Mountain	11	69	625	980	Partridge A. W., Corner View, Walcha	5	57	1190	1596						
McLean John, Ullapool, Rockvale	6	25	350	—	Partridge E. A., West View, Walcha	2	—	300	—						
McLean W. J., Sunnyside, Black Mountain	21	98	107	846	Partridge J., Spring Field, Walcha	—	—	351	—						
McLennan Mrs. J., Armidale	2	13	182	—	Partridge I. S., Spring View, Orandumbie P. O.	34	66	1266	1076						
McLennan M. A., Armidale Gully, Armidale	8	160	3287	3684	Partridge R. J., Spring Gully, Walcha	4	6	580	3100						
McLennan W. J., Killoco, Armidale	13	345	3405	4806											
McLeod Edgar, Beverley, Bundarra	3	143	—	1700											
McLoughlin M. M., Avoca, Moonan Flat	4	150	1500	2579											
McLoughlin P., Glencoe, Moonan Flat	—	121	800	—											

VISIT ANTHONY HORDERNS' NEW PALACE EMPORIUM,

10c	Arm	PASTORAL	Arm	11c
Owner, Station and Post Town.	H.	C.	S.	A.
ARMIDALE--(continued)--				
Pearson H., Lavender Terrace, Guyra	—	—	1800	—
Pearson J. E., Wynna, Dumaresq	9	21	793	332
Pearson Norman, Beverley, Armidale	4	6	451	366
Pearson Sam, Box Hill, Ben Lomond	15	46	1758	1831
Pearson W., Woodpark, Armidale	5	27	1595	1234
Peel River Land Co., Ltd., Congi	—	515	—	—
Penfold J. L., Barrington	2	132	—	—
Percy T. A., Hadleigh, Tenterden	8	9	410	—
Perrott A. H., Chevy Chase, Armidale	7	239	4691	—
Perrott H. A., Kelly's Plains, Armidale	16	12	1060	—
Pinkerton A., Holly, Nundle	—	111	—	—
Piper Bros., Rocky Well, Llangothlin	22	296	—	1206
Pollock J., Kelvin Grove, Ben Lomond	15	77	21	302
Polson T., Balala Road, Uralla	12	13	910	620
Porter A., Hill View, Kingstown	—	—	400	—
Post Conrad J., Oakvale, Uralla	3	9	465	426
Post J., Rusden St., Armidale	4	13	192	—
Power Mrs. M., Rock View, Ben Lomond	8	6	310	300
Price G. H. J., Kia Ora, Armidale	13	12	857	340
Pridd Mrs. A. M., Moleen, Wollomombi	4	7	454	1200
Prisk Mrs. A., Eagle Grange, Hanging Rock	120	158	—	—
Prisk A. J., Cowesby, Nundle	20	232	—	—
Pullman T., Haining, Bendemeer	0	92	716	—
Rae J. W. & Sons, Murungi, Wollomombi	54	147	—	—
Rae T. N., Korahyn, Guyra	24	134	4	1517
Rainger D. H., Brockley, Guyra	11	303	254	915
Rainger John, Glenbrook, Brockley	15	139	1780	2252
Randall H. C. R., The Ranch, Kentucky	—	—	800	1448
Ray E., Enooma, Armidale	7	21	330	401
Road J., Glen Elm, Armidale	5	46	858	—
Read S. H., Greenbank, Armidale	1	—	190	532
Randy G., George's Creek, Bundarra	4	26	623	696
Reeves D. H., Rock Abbey, Uralla	2	3	180	—
Reld A. J., Balmoral, Bendemeer	3	161	467	—
Reld Mrs. E. E., Glen Morangle, Bendemeer	14	22	700	688
Reld F. W., Glorvale, Gloucester	3	143	—	—
Reld G. A., Spring Valley, Bendemeer	4	47	591	—
Reld John J., Ardnamont, Bendemeer	4	12	800	1280
Reld P. B., Springfield, Bendemeer	7	36	435	500
Reld P. B., Junr., Brooklyn, Bendemeer	4	20	810	1286
Reld T., Train View, Woolbrook	30	537	837	4118
Reynolds Jos., Tenga Reach, Bundarra	23	91	3494	2074
Ridgewell G., Avondale, Bendemeer	7	61	58	—
Riley Mrs. H. A. (Estate late), Rose-dale, Kentucky	—	—	913	546
Rixon A., Sunnyside, Uralla	11	13	805	706
Rixon H. P., Myrtlewood, Uralla	6	6	960	563
Rixon L. M., Mahmorilake, Uralla	16	36	960	398
Rizzi Antonio, Glangarry, Walcha Road	7	212	1810	3715
Rizzi Mrs. S. A., Ashland, Walcha Road	12	30	100	—
Roan R., Roseville, Dumaresq	7	36	1237	—
Roan R. G., Linsfield, Mitchell's Flat	3	9	205	—
Roberts G. C., Barley Fields, Uralla	9	23	1070	1524
Roberts R. (Exors.), Wyndella, Armidale	7	44	1391	1524
Roberts Wm., Rockvale, Bundarra	0	111	—	912
Robinson George, Forest Dale, Abington	12	91	855	1301
Robinson J., Watervlew, Bundarra	40	32	470	578
Robson A. A., Glen View, Woolbrook	3	4	440	—
Robson A. G. S., Strathleigh, Woolbrook	4	30	1220	1085
Robson J. A., Back Creek, Woolbrook	10	61	1166	1320
Robson John T., Westmoor, Woolbrook	3	51	1110	1277
Robson William, Flaggly Mount, Woolbrook	4	121	620	3146
Rodey Hugh A., Glaslyn, Walcha	4	87	—	1140
Rogers Charles, Mount Pleasant, Castle Doyle	9	9	693	729
Rooney D., Locanga, Kentucky	3	4	567	—
Ross H. H., Hallbrook, Nangala	32	92	—	3288
Ross J., Oakshade, Walcha	2	3	390	—
Ross Mrs. M., Bonnie Doon, Walcha	4	7	339	240
Rowlings R., Bronte Farm, Dargaville	12	12	455	—
Rule Mrs. L., Ullie, Bendemeer	2	10	440	—
Russell J. B., Carinya, Walcha	6	117	1100	—
Ryan Mrs. C., Pendennis, Bendemeer	4	28	800	—
Ryan D., Green Gully, Uralla	1	14	392	232
Ryan James, Maister's Swamp, Kentucky	7	16	2556	1054
Ryan J., Oakleigh, Walcha	5	—	545	—
Ryan J. J., Resehill, Uralla	8	15	483	—
Ryan Jas., Moona Road, Walcha	8	—	1045	1073
Ryan John, Ryanda Farm, Llangothlin	11	59	—	482
Ryan J. J., Silverworth, Bendemeer	10	199	1900	2249
Ryan J. T., Eastlea, Walcha	11	43	880	2600
Ryan Mrs. L., Longview, Uralla	—	8	250	—
Ryan W. J., Grange Farm, Uralla	6	11	488	761
Sandilands & Hays, Sentry Box, Bundarra	13	171	6475	—
Sandilands J. B., Roulmalh, Uralla	9	154	2024	—
Saunders R. B., Glenbrook, Armidale	7	91	2517	1323
Schaefer C. R., The Dell, Armidale	—	—	1000	—
Schaefer F., Clifton, Guyra	10	6	680	730
Schaefer J. C., Stonefield, Armidale	17	72	1360	2550
Schaefer John J., The Dell, Armidale	3	4	503	—
Schaefer J. W., Eumore, Uralla	6	14	811	—
Schaefer Thos., Hillview, Armidale	20	114	1992	2002
Schuk J., Rhuanda, Kentucky	—	—	600	—
Schulk Philip, Bonnie Doon, Bendemeer	6	14	400	1280
Scheef A. G., Spring View, Hillgrove	11	105	—	1024
Scheef C. L., Springyard, Puddledock	—	9	360	—
Scheef D. R., Kallala, Puddledock	8	3	172	—
Scheef F. W., Puddledock	8	6	256	—
Schofield J., Dilmungat, Nundle	—	44	1000	—
Scholes D. (Est.), Danbury, Woolbrook	11	25	1620	1560
Schrader W. J. & F. C., Cleveland, Walcha	18	80	1134	1350
Schrader Fred., Rockvale, Walcha	12	29	935	714
Schrader John, Spring Gully, Walcha	3	9	709	560
Scott W. R. H., Enfield Park, Walcha	31	293	2031	8615
Scott Mrs. T., The Park, Armidale	11	49	1888	2235
Seckold C., Mayfield, Walcha	13	15	2912	2277
Sewell Geo., Oaklands, Hillgrove	7	133	1056	896
Sewell J., Kelly's Plains, Armidale	18	13	468	—
Sewell J., Burleigh Park, Kelly's Plains	1	12	688	—
Shadforth Bros., St. Elmo, Armidale	6	30	1955	—
Shanahan P. (Est.), Harlow Park, Uralla	2	2	447	889
Shanahan T., Mossrose, Uralla	—	—	100	—
Short P., Moore Park, Armidale	24	34	752	1166
Shorter Bros., The Valley, Kingstown	—	—	2060	—
Shorter Geo., Haylands, Kingstown	18	113	1952	6200
Simmons J., Barley Hill, Armidale	8	11	800	950
Simpson A. T., Rockleigh, Nundle	67	300	—	1600
Simpson G. D., Glencoe, Moona Flat	3	—	580	—
Simpson R., Beulah, Guyra	11	10	182	—
Simpson W., Glenroy, Nundle	28	174	50	2500
Simpson William H., Glen Ayr, Moona Flat	34	225	—	2098
Sims J. S., Greenbank, Yarrowyck	7	5	219	217
Sisson, F. A., Baroona, Guyra	—	—	1000	—
Sisson J. W., Eden Glen, Guyra	18	118	100	695
Sisson Thos., Moore Pk., Armidale	2	5	323	—
Skewes P. J., Watson's Creek, Bendemeer	—	125	—	—
Skewes Samuel, Spring Vale, Watson's Creek	4	44	849	1676
Skinner Jas., Green Valley, Ollera, Guyra	8	21	1859	1647
Smith & Tones, Tibbister, Armidale	50	315	3500	—
Smith A., Junr., Agden Wood, Uralla	13	49	906	—
Smith Amos, Harnham Hill, Uralla	12	—	1559	1000
Smith Chas., Agilingreen, Uralla	6	18	1760	1000
Smith Chas., Boxhill, Boorolong	9	14	1957	1280
Smith G., Church Hill, Armidale	5	2	176	755
Smith G., Koola, Abington	9	361	3206	—
Smith W. R., Kingsdale, Bundarra	4	15	352	—
Solo F. W. J., Watervlew, Guyra	36	56	757	1396
Solo T. E., Highwood, Guyra	—	—	800	—
Souter L., Park Dale, Black Mtn.	4	4	100	—
Spicer James, Bonnie Brook, Uralla	6	40	1484	3009
Spinks T., Bundarra	4	8	111	—
Stace, F. J., Spring Vale, Yarrowyck	8	102	—	—
Stace J., Enfield, Yarrowyck	—	—	250	—
Stanley W., Watlo Flat, Guyra	10	124	1200	1520
Stanley W. A., Turcoola, Armidale	20	30	1560	2470
Stanton J. C., Kinora, Hanging Rock	5	113	—	1420
Starr G., Florence Dale, Guyra	15	83	—	—
Starr J., Flowery Dale, Guyra	24	68	—	660
Starr T. A., Black Hill, Guyra	37	110	32	—
Steel Bros., Craig End, Walcha	31	478	5047	5775
Steel H. (Est.), Fairhaven, Tin	4	30	655	—
Steel Mrs. M. E., Mingary, Walcha	6	14	700	480
Stephens Bros., Rose Vale, Moona Flat	36	296	4207	2560

THE HOME OF ANTHONY HORDERNS' FAMOUS LOW PRICES.

Arm	PASTORAL	Bal	11c
Owner, Station and Post Town.	H.	C.	S.
Stephens J. and Son, Greenwood, Moona Flat	30	155	91
Stephens Dr. S., Trefusis, Walcha	5	35	3107
Stevenson E. J., Roseville, Guyra	22	131	122
Stevenson W. M., Anembo, Llangothlin	9	145	—
Stewart Mrs. C., Tangle, Guyra	0	43	1966
Stewart D. F., Bronte, Guyra	7	51	3070
Stewart J. T., Moray, Guyra	—	—	1500
Stewart O. V., Oisland, Nundle	8	140	50
Stier H. W., Wyohble, Walcha	2	10	1603
Stier J. H., Coomooloo, Walcha	6	19	1278
Stier John F., Cherry Bank, Walcha	8	15	764
Stier V. E., Tangle, Armidale	4	—	730
Stier W. J., Belmont, Walcha	3	44	1340
Stier William F., Morgan's Gully, Walcha	9	20	1310
Strahle A. M., Mt. Buttler, Invergowrie	12	95	4354
Sutherland D. J., Venter Fair, Walcha	13	11	316
Swales Miss E., Woodlands, Uralla	—	—	200
Swales Jas., Woodlands, Uralla	20	121	9740
Sweeney Bros., Willow Tree, Walcha	10	17	739
Sweeney P. J., Mount Pleasant, Walcha Road	7	61	154
Sweeney Thos. O., Brook Mount, Walcha	5	4	316
Tarrant A. J., Triangle Farm, Ben Lomond	13	48	1700
Taylor Bros., Dalkeith, Guyra	16	291	3460
Taylor F. G. & Co., Torrible Vale, Kentucky	29	168	16860
Taylor F. L., Prospect, Kentucky	13	—	1007
Tege A. E., Puddledock, Armidale	8	62	885
Tege D. H., Puddledock, Armidale	3	49	847
Tege T. O., Pine Tree, Armidale	14	66	804
Tege W. O., Puddledock, Armidale	2	52	360
Thorpe W. J. (Trustees), Woodburn, Uralla	13	131	10366
Thorpe Chas., Sobraon, Armidale	5	47	2580
Thorpe Edwin C., Alton, Yarrowyck	4	17	752
Thorpe F. G., Glen View, Dumaresq	5	61	1528
Tiekie Mrs. H., Harleywood, Kentucky	5	—	270
Tinney & Schofield, Mount View, Nundle	16	123	3550
Titume D., Pine Ridge, Quirindi	—	—	256
Tooth O. W. (Est.), Gwydir, Armidale	9	24	1002
Townsend E., Syvania, Uralla	5	30	668
Townsend R., Rosobud, Invergowrie	5	4	242
Townsend W., Olmo, Dumaresq	6	10	950
Turner G. L., Hill Top, Bundarra	3	17	377
Turner J. M., Mount Drummond, Bundarra	—	—	450
Turton N. W., Yeeraween, Walcha	17	72	2107
Unverham G. O., Glenwood, Uralla	5	3	385
Upson Jas., Lockwood, Armidale	5	2	232
Vickers J., Hattengrange, Balala	—	—	2000
Vickers J., Bellevue, Yarrowyck	9	71	2260
Vickers J. H., Towrie, Uralla	30	224	900
Vickers R. (Exors. late), Goldsworth, Uralla	23	153	16230
Vickers R. (Exors. late), Torryburn, Uralla	10	795	16200
Vickers R. (Exors. late), Standbye, Uralla	6	20	4006
Vickery F. & A., Millpark, Uralla	4	24	1066
Vickery Jas. L. (Trustees late), Yarrowyck, Tanworth	215	2000	—
Vyner C. J., Bendit, Yarrowyck	93	760	—
Vyner R. T., Newenden, Guyra	5	8	2121
Vyner Mrs. S. A., Ashfield, Walcha	5	—	370
Wagner E. T., Bian Baan Gully, Ben Lomond	6	308	92
Wagner J., Junr., Ash Tree Bend, Glen Morrison	12	13	906
Wake W. J., Arden Vale, Hanging Rock	—	—	200
Wall J., junr., Fair Lea, Walcha Rd	35	56	1312
Wall James, Mount Dale, Oran-dumble	11	37	307
Wall J., Summerfield, Walcha	20	142	76
Wall P., Carinya, Glen Morrison	8	7	200
Wall P., Prairiesfield, Glen Morrison	45	211	—
Wall W., Springthorpe, Walcha	4	10	163
Waller Mrs. G. B., Cunderang, Moona Flat	—	—	161
Waller George B., Cunderang, Wallarobba	74	828	—
Waller Miss J., Brooklyn, Wallarobba	—	—	70
Wallis W., Surry Hills, Nangala	—	—	225
Walsh Denis, Woodbine, Walcha	2	4	1026
Walsh Mrs. M. S., Silgo, Uralla	12	25	415
Walsh W. P., Fairview, Walcha	10	—	336
Ward A. G., Canoon, Guyra	9	2	160
Ward Mrs. A., Millevale, Guyra	0	62	850
Ward T., Middlebrook, Scone	—	—	77
Ward T. J., Ingledale	—	—	1500
Wardon Fred., Ellerdale, Nundle	14	93	1240
Warner W. H., Newholme, Armidale	33	98	4178
Waters A. E. E., Eumore, Gari	—	—	500
Waters E. P., Middle Farm, Metz	8	100	400
Waters Robert, Silvertown, Metz	10	174	1407
Watson W. H., The Rest, Armidale	7	25	323
Watts J. N., Ingledale, Walcha	3	7	437
Watts S. R., Myall, Barrington	10	182	—
Waugh Bros., Branga Park, Walcha	69	1851	6164
Webber G. F., Wilberforce, Walcha Road	4	33	195
Weir Bros., Craigdow, Armidale	12	17	1864
Wellard S., Yarrowyck	—	—	250
Wells H., Rye Park, Bundarra	6	12	575
Whacket Mrs. A., Pine Creek, Bendemeer	—	—	1500
Whan J., Springfield, Llangothlin	15	113	324
Wharton J. & R., Forest Oak, Tomalla, Moona Flat	14	209	—
Wharton Mrs. L. C., The Rest, Tomalla	—	—	150
Wharton W. A., Cornerville, Tomalla, Moona Flat	18	227	—
White F. J. & Co., Saumarez, Armidale	45	365	17026
White Augustus, Box Point, Black Mountain	11	129	306
White Edwin, Dunley Vale, Wands-worth	26	73	6589
White I. J., Camp Fire, Woolbrook	9	63	1667

THE PICK OF THE WORLD'S CHOICEST COMMODITIES.

12c	Bal	PASTORAL.	Bat
Owner, Station and Post Town.	H.	C.	S. A.
BATHURST.			
BATHURST PASTURES PROTECTION BOARD			
Secretary: A. P. Burgess. Stock Inspector: C. R. BRETT.			
Owner, Station and Post Town.	H.	C.	S. A.
Adams W., Millthorpe	14	50	200 420
Alderson R. C., Sofala	—	—	502 800
Amos Arthur, Rockley	5	9	1310 1460
Amphlett K. N., Pine Hill, Bathurst	—	—	536 1280
Anderson Bros., Freemantle	87	109	24715 00235
Anderson Janet, Cangouta, Bathurst	3	37	2722 1000
Armstrong Ernest, Bathurst	10	9	170 832
Armstrong G. A., Caves rd, Oberon	7	10	111 442
Armstrong John, Walkera, Oberon	22	38	474 837
Arrow G., Mount David	5	10	293 700
Arrow James, Sweet Briar	—	—	150 700
Arrow R. C., The Mount, O'Connell	—	—	240 580
Arrow W., Mount David	5	20	500 110
Artery Ann, Essington	3	8	746 1526
Ashworth E. J., Kelso	15	—	915 508
Ashmus Mrs. H. E., Triangle Flat	2	8	333 436
Austen Bros., Tarana	—	—	263 600
Austen Charles, Tarana	6	28	506 3000
Bailey A., O'Connell	7	4	202 400
Bailey Jas. E., Sweet Briar, Oberon	—	—	343 680
Bailey R. D., Sweet Briar, Oberon	6	27	131 322
Bailey W. H., Bloom Hill	8	4	200 400
Baldwin J. J., Mt. David	8	10	121 640
Baldwin J. B., Mount David	9	10	160 416
Barrett C. J., Tarana	—	—	117 110
Barrett F. T., P.O. Orange	14	16	100 487
Bartimote T. J., White Rock, Lewis	7	5	500 1363
Barton Robert, Wambool	5	6	187 240
Beattie A. M., Bloomfield	8	22	200 891
Beecroft Henry, Lidsdale	7	105	158 3000
Bell W. E., White Rock	21	4	310 360
Bennett Samuel, Lewis Ponds	6	8	426 1240
Bentley Bros., Greshamstown	7	10	400 219
Bestwick & Burke, Bathurst	2	121	— 200
Bestwick E., Perthville	7	32	000 050
Bestwick Henry, Campbell's River	10	20	540 1980
Blunt Chas., Lucknow	39	12	3000 1050
Boulham Henry, Durama	5	10	712 3234
Boucheir J. W., Jaunter	8	22	150 1066
Bowan G. D., Triangle	2	118	726 580
Bowan T. C., Spring Side	—	—	374 300
Bowman W. C., Orange	15	403	3405 3302
Boyd Bros., Yetholme	4	10	148 1210
Boyd Charles, Perthville	30	170	120 2486
Boyd D. A., Megalong	4	38	101 1280
Boyd George, Hampton	0	35	215 480
Boyd W., Ferndale, Hampton	0	40	167 900
Branch Rev. F. J., Haberfield	10	23	270 1046
Brenner K., Forest Rose, Mt. Davi	14	38	554 780
Brennan A., Rodd's Creek, Cadla	0	5	126 283
Brennan S. J., Briar Park, Rockley	4	92	3800 6300
Brown C., Crosshills, Newbridge	5	20	1571 1628
Brown T., Lagoon	—	—	238 350
Browne W. G., Durama	—	—	288 432
Brown W. R., Orange	12	122	— 130
Brownlow A. J., Triangle Flat	10	36	2300 4521
Bryant W. & C., South Bowenfels	5	11	322 911
Bullock W. T., Stony Ck., Durama	30	63	5701 15000
Burcher A. R., Mayfield, Oberon	10	24	2520 3834
Burcher G. H., Tillsbury, Oberon	17	291	— 5600
Bunyan A. H., Durama	—	—	164 341
Burge George, Cow Flat	—	—	232 1051
Burge M. A., Cow Flat	5	6	430 880
Burge W. J., Cow Flat	—	—	132 238
Burgess M. J., Sodwalls	14	86	050 800
Burke Bros., Brewongle	6	5	190 800
Burke T. J., Yorky Creek, Hartley	4	6	155 407
Burns John, Triangle Flat	6	7	1040 1413
Butfield W. H., Megalong	4	9	333 2450
Butler Henry, Lagoon	24	34	425 6000
Byrnes James, Triangle Flat	—	—	402 402
Byrnes Thomas, Triangle Flat	7	18	630 577
Caldwell Isabella, Cargo rd, Orange	13	19	364 1200
Callaghan G. G., O'Connell	6	5	1776 1822
Callaghan P. G., Perthville	4	7	743 1170
Callan J. H., Vale Phe, Bathurst	5	7	850 1525
Callan J. H., Caves rd, Oberon	10	32	036 1227
Campbell Jane, Oberon	15	30	107 602
Campbell T., Fairview, Newbridge	—	—	110 400
Cantwell Bros., Tanners Mt., Lagoon	6	8	402 400
Capps R., Greshamstown	10	32	— 442
Carr H. J., East Guyong	—	—	105 380
Carroll B. W., Orange	—	—	2504 1600
Casey T. J., Mulyan, Canoblas	7	3	300 822
Cash John J., Essington	9	7	150 154
Chapman Charles, Spring Hill	30	8	570 709

THE HOME OF ANTHONY HORDERNS' FAMOUS LOW PRICES.

Bat				PASTORAL.				Bat				13c
Owner, Station and Post Town.	H.	C.	S.	A.	Owner, Station and Post Town.	H.	C.	S.	A.			
Chapman G. B., Inglewood, Spring Hill	18	5	975	1140	Ferguson Ewen, Palmer's Oakey	4	6	459	2400			
Chapman W. J., Spring Hill	11	12	154	210	Finch Chas. E., Lewis Ponds	—	—	112	164			
Charles W. H., Evan's Plains	—	—	200	275	Flanagan Henry, Little Hartley	—	—	350	619			
Charman Bertie, Turondale	—	—	198	1209	Flanagan T. J., Ganbenang	—	—	222	500			
Cheney John, George's Plains	6	35	190	264	Fleming A. W., Kelso	21	23	848	1498			
Cheney Thomas, Perthville	6	69	472	860	Fletcher F. F., Sodwalls	8	9	210	1082			
Chodot E., Evan's Plains	—	—	260	437	Floyd J. H., Lucknow	24	2	1445	1050			
Christian Bros., Dockalra, Raglan	23	18	1000	1040	Floyd P. W., Spring Hill	9	41	387	534			
Christian James, Brewongle	18	7	1107	900	Foran P., Mount David	12	6	302	661			
Christopherson F. H., Lewis Ponds	—	—	573	581	Foran John, Foley's Creek, Oberon	—	—	271	407			
Clapham G. P., Peel	—	—	253	190	Foster Emily, Wimbledon	—	—	173	200			
Clarke E. H., Blayney	—	—	268	220	Foster R., Dunkeld	4	12	414	442			
Clarke F. W., Crudine	—	—	800	1480	Franks J. T., Upper Turon	9	32	176	690			
Clatworthy J., Wallerawang	2	34	190	915	Frape John, Millthorpe	14	34	1020	1673			
Cleave Arthur, Rockley	6	6	1087	2000	Fraser H., Durama	—	—	582	739			
Cole George, Turondale	—	—	216	810	Fuller Mrs. H., Triangle Flat	—	—	325	320			
Colley B., Eglington	10	5	191	127	Fulton Mrs. A. E., Triangle Flat	—	—	342	240			
Colley H., Eglington	—	—	463	1499	Fulton John, Triangle Flat	5	11	758	1825			
Colley W. A., Middle Station,	—	—	—	—	Gardiner C. L., Cullen Bullen	3	8	123	389			
Durama	5	24	1000	3074	Gardiner John D., Wallerawang	6	40	430	3095			
Collins E., Tarana	—	—	353	1037	Gardiner J., Hopetoun, King's Plains	10	31	612	1136			
Commons H. & E., Little Hartley	8	9	201	800	Gardiner T., Ben Bullen	4	13	438	1420			
Commons Job, Hartley Vale	7	20	302	665	Gazzard Enoch, Clergate	8	5	1101	3010			
Cooke A. G. & A. A., Caloola	—	—	165	358	Gearon Daniel, Duckmalol	16	48	170	1280			
Cooke E. G. & Son, George's Plains	5	6	278	819	Gibbons Michael, Foley's Creek,	—	—	160	101			
Cooke H. C., Caloola	—	—	132	253	Oberon	—	—	200	480			
Connors T., Rockley	—	—	160	200	Gilmour M. J., Tintalia	—	—	220	800			
Conran Thomas, P.O., Ilford	—	—	100	1052	Gilmour R. G., Bathampton, Wim-	34	404	0926	15120			
Corby A. E., Ophir rd, Orange	3	15	353	785	bledon	11	11	166	330			
Corlis E. J., Crown Creek, Ben Bullen	7	24	792	2000	Ginns G. E., Spring Hill	17	27	205	600			
Corlis Wm. C., Razorback, Capertee	3	38	2412	8800	Ginns J., Orange	—	—	2142	600			
Corry Charles, Glory Hill, Rockley	8	7	495	716	Glasson D., Godolphin, Millthorpe	3	15	2082	1290			
Cousins N. E., Peel	8	28	1455	2327	Glasson H. G., Millthorpe	—	—	640	4000			
Cox Joseph, Wheatled, Eglington	9	7	1164	857	Glasson John, Gilmarrif, Blayney	1	71	3919	5080			
Cox Trevor, Ilford	6	48	903	1900	Glasson John, Trevellyn, Blayney	5	15	964	1144			
Cranston W. F., Durama	10	9	571	1160	Glasson R. S., Treurnearne, Cargo	8	3	357	768			
Crofts A., Reedy Creek, via Newbridge	12	4	1498	2200	Glazebrook John, Lagoon	11	7	236	470			
Cummings John, Mt. Lawson,	5	8	750	691	Glazebrook Mrs. T., Perthville	—	—	270	240			
Rockley	5	9	633	1237	Glazebrook William, Sandy Creek,	14	21	580	500			
Cunmings William, Rockley	9	18	238	407	Perthville	15	4	547	627			
Cunynghame S., Back Creek	—	—	475	040	Godfrey George, Raglan	10	5	748	972			
Curtin John, Boremore	—	—	601	1000	Godfrey John, Glanmire	5	11	493	2385			
Curtin M., Boremore	13	42	705	1000	Goldie T. A., Bald Ridge, Tarana	—	—	245	1430			
Cutler B. A., Bathurst	11	14	—	2163	Golsby H. W. A., Foster's Valley	3	17	307	1400			
Cutler B. A., Raglan	15	55	1003	5000	Golsby J. C., Rockley	10	54	1077	1670			
Dalg James T., Cullenbenong	8	13	840	2120	Golsby W. C., Caloola	8	12	1140	1800			
Daniel J. and H., Little Hartley	99	600	20100	40543	Golsby W. J., Rockburn, Rockley	7	0	160	132			
Dalton Estate, Kangarooib, Orange	14	8	254	1300	Golsby W. S., Bathurst	10	3	535	472			
Dawson H. P., Sofala	—	—	100	135	Gordon R. E., Dunkeld	5	19	961	1350			
Daymond W. J., Campbell's River,	—	—	580	1005	Gordon R. E., Dunkeld (Mrs. Hunt)	8	92	1810	1950			
Lagoon	—	—	325	2100	Gordon T. (Estate late), Moorilda	4	11	000	2508			
Death George, Blayney	—	—	57	3188	Gorman James, Sofala	9	17	1259	3000			
Devane C. W., Kerr's Creek	—	—	107	154	Graham Edward, Limekilns	7	15	800	4275			
Devane John, Euchareena	—	—	153	178	Graham W. J., Wyagdon	1	61	602	1800			
Devane John, Euchareena	—	—	12	7	Graham W. J., Pae	4	9	560	2000			
Dickinson H., Eglington	6	18	285	262	Grady B., Foley's Creek, Oberon	—	—	300	195			
Dinger F., senr., Durama	12	7	200	650	Graham R. J., O'Connell	—	—	400	428			
Dinger John, Durama	—	—	100	1077	Gressler G. J., Durama	—	—	699	1850			
Doherty B. H., Mullion Creek	—	—	153	580	Griffin Catherine, Shanad, Orange	6	49	130	687			
Donaldson Bros., Yetholme	8	4	200	380	Griffiths A. A., March	—	—	—	—			
Donaldson C. H., Yetholme	5	7	344	1305	Griffiths A. H., March	—	—	—	—			
Donley J., Essington	—	—	100	060	Guggerty T., Tanner's Mount,	5	6	407	1200			
Dowler James, Locksley	—	—	200	266	Lagoon	11	12	1506	2500			
Dowler Henry, Tarana	—	—	252	1300	Hackett George, Apsley, Perthville	—	—	212	210			
Dowler Levi, Tarana	8	5	904	500	Hall G. D., Durama, Eglington	3	20	482	435			
Dowler Susannah, Diamond Swamp,	—	—	224	637	Hall William, Durama	13	7	715	990			
Locksley	12	5	300	400	Hamer Elias, Perthville	10	30	100	230			
Dowler W., Tarana	8	22	120	441	Hamer S., Orange	1	18	1056	1400			
Dowling J., George's Plains	—	—	133	1807	Hancock Ellen, King's Plains	16	30	100	200			
Dowling W., O'Connell	—	—	103	1400	Hancock W. J., King's Plains	5	7	508	887			
Drow G., George's Plains	7	6	211	260	Hanrahan F. J., Rockley	4	13	132	510			
Duff L., Little Hartley	9	20	2020	2255	Hanrahan Jas., Black Springs	—	—	375	900			
Duffy D., senr., Boremore	9	0	530	1180	Harris A. F., Wonga Wonga, Ilford	11	18	998	1319			
Dulhunty H., Boomerang, Eglington	24	17	651	2079	Harris Albert, Bolton Vale	—	—	270	603			
Dunn E., Orange	5	8	130	236	O'Connell	2	16	900	1000			
Durack T., Russell st, Bathurst	15	82	156	1014	Harris W., Bletchington, Orange	3	9	282	444			
Durack T., Russell st, Bathurst	9	14	387	956	Harrison A., Forbes Rd., Orange	34	107	134	1300			
Dwyer C., Wiseman's Creek	13	32	470	855	Harvey E. J., Oberon	74	136	172	1932			
Dwyer D., Clear Hills, Oberon	—	—	165	682	Harvey E. V., The Retreat, Oberon	6	20	354	730			
Dwyer M., Wiseman's Creek	—	—	330	750	Haswell H. J., Thornbank, Oberon	15	23	1730	2500			
Eather, Jas., South Bowenfels	5	8	130	236	Hawke A. R., Byng	7	9	304	643			
Eaton David, Apple Grove, Tintalia	10	6	200	347	Hawkins E. F., Esrom	—	—	550	3625			
Edwards David, Hill View, Caloola	6	25	183	205	Hayne Alice, Lewis Ponds	—	—	540	554			
Edwards Ellen, Newbridge	7	50	855	715	Haywood John, Mt. David	7	18	235	1850			
Edwards J., Long Swamp, Trunkay	16	0	1012	970	Heath, A. C., Crudine	—	—	584	1092			
Edwards William, Caloola	20	32	283	753	Higgins J. J., O'Connell	—	—	189	417			
Elbourne J. H., Sofala	13	18	382	560	Hill Amos, Essington	—	—	100	1044			
English D., Rockley	—	—	1000	2000	Hillman A. N., O'Connell	10	2	170	240			
English Ernest, Rockley	—	—	—	—	Hoy S. A., Spring Hill	18	15	308	810			
Eslick George, Lower Forest	—	—	—	—	Hollis A. F., Perthville	—	—	130	320			
Eslick T. G., Spring Hill	2	13	1025	3406	Holmes Mrs. M. F., Wyagdon, Bat-	7	85	7000	9600			
Evans Fred., Millthorpe	—	—	—	—	hurst	—	—	—	—			
Evo F. W., Cadla	—	—	—	—								
Experimental Farm, Bathurst	—	—	—	—								
Falla G. N., Oberon	—	—	—	—								
Farrelly Hugh, Sofala	—	—	—	—								
Ferguson D., Sugarloaf, Palmer's,	—	—	—	—								
Oakey	—	—	—	—								

ANTHONY HORDERNS'—THE PEOPLE'S MARKET.

14c	Bat	PASTORAL.				Bat					
Owner, Station and Post Town.	H.	C.	S.	A.	Owner, Station and Post Town.	H.	C.	S.	A.		
BATHURST—(continued)—											
Holmes N. J., Yarras, Kelso	..	480	2180	2000	Moad T., Spring Hill	..	22	10	1008	428	
Horton Thomas J., Kerr's Creek	..	6	10	1267	1740	Moad J., Millthorpe	..	14	65	812	870
Howard V. L., Eglinton	..	1	10	190	216	Mofflin A. H., Caloola	..	—	—	329	681
Howarth R. B., Lewis Ponds	..	2	8	232	935	Moore J. P., Tarana	..	7	63	1155	1720
Humphries A., Watfils Grove, Oberon	..	10	26	308	1004	Moran Charles, Black Springs	..	9	18	290	885
Hunt W. H., Box 30 Bathurst	..	13	13	400	750	Moran Edward, Black Springs	..	21	50	—	1320
Hunter James, Springfield, Rydal	..	—	—	233	370	Morgan G., Bingletree, Sofala	..	20	7	555	3047
Hurst James W., Esrom	..	—	—	150	546	Morgan S. R., O'Connell	..	13	6	574	770
Hutchison A. E., Ben Bullen	..	—	—	181	2140	Morris G. T., Lagoon	..	13	9	200	450
Hutchinson William R., Tarana	..	4	9	202	369	Morris J. L., Duramana	..	—	—	304	1920
Hyland J. P. L., Euchareena	..	—	—	227	1400	Morten J. E., Rydal	..	9	4	488	1614
Ivatt A. E., Glanville	..	12	101	2927	10043	Moxon Thomas, Duramana	..	—	—	137	300
James Edwin, Sodwalls	..	3	10	150	550	Mullins Mrs. B., Rockley	..	—	—	120	432
James H. L., Sodwalls	..	—	—	120	300	Mullins T., Triangle Flat	..	—	—	190	800
James J. E., Sodwalls	..	—	—	175	500	Munro J. B., Mount David	..	7	20	550	2400
James John, Sodwalls	..	4	30	300	360	Munro P. A., Palmer's Oakley	..	5	8	114	131
Jenner William, Vittoria	..	15	40	630	1760	Murphy John, Lagoon	..	—	—	230	108
Jennings G. E., Millbank, Kelso	..	33	28	300	1258	Murray Bros., The Meadows, Orange	..	11	23	350	400
Johnson H. J., Mt. Jra, Euchareena	..	—	—	1057	1380	Murray H., Brewongle	..	20	11	550	1040
Johnson C., Foley's Creek	..	—	—	554	562	Murray W. J., Mt. Lambie, Rydal	..	7	22	377	950
Johnson G., Black Springs	..	0	17	172	451	Mutton Ernest, Lagoon	..	15	8	355	326
Johnson R. G., Linden, Oberon	..	20	48	202	1500	Myers F., Duramana	..	—	—	284	1000
Jones Bros., Hardywood, Caloola	..	—	—	550	870	McLagan D., Springfield, Byng	..	18	70	8310	14573
Jones George, Judd's Creek	..	8	14	1007	905	McClymont J. (Est.), Orange	..	21	10	1910	3355
Jones J. T., Pine Hills, Bathurst	..	—	—	253	268	McGregor J. & Sons, Eglinton	..	10	3	725	953
Jones Thos., Judd's Creek	..	12	44	1270	1787	Macbattie T. A., Bathurst	..	4	10	914	559
Joyce M., Truscott's Flat	..	5	12	310	541	McKay Hector, Evans Plains	..	16	51	150	450
Judge M., Reedy Creek, Newbridge	..	4	32	370	420	McKay J. A. S., Clergate	..	—	—	322	710
Kay John, Spring Hill	..	7	12	120	380	McKay J. C., Leeholme, Kelso	..	34	124	480	1081
Kelly Daniel, Mount David	..	—	—	345	1129	McKay John, Wiseman's Creek	..	—	—	150	750
Kelly E., Shadforth	..	11	14	450	380	McKenzie A. B., O'Connell	..	22	22	1310	7236
Kelly G. W., Caves rd, Oberon	..	3	10	247	427	McKie R. A., Watfils Flat	..	7	11	715	2780
Kelly John, Spring Terrace	..	16	27	300	530	McIntosh J. (Est.), Rockley	..	46	248	7107	10000
Kemp H. F., Willow Glen, Tarana	..	—	—	174	200	McIntosh J. H., Leeholme, Bathurst	..	10	69	301	220
Kerr Bros., Wellwood, Orange	..	18	323	3350	4247	McKibbin S., O'Connell	..	24	17	3050	5500
Kerr Bros. (Wallaroi and Indsleight), Orange	..	—	—	430	402	McKibbin Thomas, O'Connell	..	—	—	1100	1000
Kerr J. H., Leewood, Orange	..	70	100	555	555	McKinnon G. B., Limekilns	..	7	18	385	550
King J. F., Orange	..	—	—	311	400	McLaughlin Annie, Megalong	..	16	01	292	1100
King W., Gladsville	..	—	—	501	979	McLellan J. N., Cargo rd, Orange	..	10	5	453	615
Kingham J. H., Millthorpe	..	22	14	153	290	McLellan J., Perthville	..	4	10	404	656
Kingham P. A., Millthorpe	..	12	10	183	369	McMahon T. P., Essington	..	8	13	705	1062
Kirby George, Cullen Bullen	..	—	—	203	110	McMillan D., Orange rd., Bathurst	..	14	55	437	658
Kirby H. J., Ducknallol	..	5	10	443	—	McNamara Ralph, Vittoria	..	12	4	133	300
Kitchner H., Newcastle, Tarana	..	4	26	1203	2800	McPherson C., Rydal	..	—	—	110	149
Kirk Athelia, Oberon, Jellondore	..	17	20	200	1206	McPhillamy A. J., Oberon	..	6	19	301	140
Kjoller C. A. H., Clargats	..	—	—	108	320	McPhillamy H. A., Rockley	..	14	165	6153	—
Knight Alfred, Black Springs	..	4	11	160	657	McPhillamy W. J., Orton Park	..	—	—	23	—
Knight William, Black Springs	..	9	31	594	1100	McQueen John, Rockley	..	—	—	801	1422
Lalng O. J., Jocky's Flat, Burriga	..	—	—	170	137	McLao Eliza, Wiseman's Creek	..	7	3	350	580
Lakeman John, Tuglow	..	42	6	520	12580	McSpeddan S., The Lagoon	..	15	10	1070	902
Lambert G., Spring Bank, Oberon	..	10	10	605	1232	Nancarrow A. M., Wyagdon, Peel	..	—	—	507	742
Lambert James, A., Oberon	..	23	48	326	675	Nancarrow Emily, Wyagdon	..	7	4	433	268
Lamont Colin M., Eglinton	..	9	30	1854	2523	Nancarrow W., Wyagdon	..	6	4	132	120
Lamont D., Eglinton	..	8	23	1000	2313	Naven James, Reedy Creek	..	—	—	205	270
Lane A. J., Rosellil, Orange	..	12	21	3556	2154	Newbeck Chas., Wallerawang	..	4	12	144	420
Lane Mary A., Wallerawang	..	7	15	159	1796	Newton J., Mount David	..	3	20	256	1075
Lane T. M., Narrambula, Orange	..	10	120	3866	2200	Nightingale D. R., Rockley	..	12	27	2570	3143
Lang J., Oberon	..	8	9	694	1028	Nightingale E. A., Black Springs, Oberon	..	9	25	283	1165
Larkin Ohas, Ben Bullen	..	5	12	483	1056	Noonan John, Forbes rd, Orange	..	—	—	600	750
Larkin Francis B., Ben Bullen	..	—	—	347	1390	Oates S. J., Rosewick, Millthorpe	..	20	180	3890	5225
Larkin George, Ben Bullen	..	—	—	260	1270	Oates Samuel, Lucknow	..	14	2	305	347
Larkin Thomas, Ben Bullen	..	3	8	249	1492	Oates T. H., Warrendine, Orange	..	12	130	5925	5453
Larnach Donald, Newbridge	..	13	82	3275	5400	Oates W. H., West Guyong	..	25	30	2515	3470
Larnach James E., Rockley	..	25	102	4520	8030	O'Brien D., Tarana	..	8	23	—	1122
Larnach John E., Green Flat, Caloola	..	12	12	474	650	O'Brien M., Ducknallol	..	7	10	175	722
Larnach John S., Caloola	..	6	20	2125	2700	O'Connell J., Ducknallol	..	4	11	122	405
Larnach Mary S., Lowther	..	—	—	168	308	Oldham W. E., Greghamston	..	22	31	550	780
Lawler Walter, Meadow Flat	..	—	—	122	300	Oliver B. M., Blayney	..	2	11	1000	7806
Leavy J. J., Bathurst	..	4	28	285	—	O'Alara Bridget, Bathurst	..	1	10	188	200
Lee John, Dunkeld, Bathurst	..	25	180	1342	2574	Ostini Bros., Mullion Creek	..	14	51	5185	13269
Lehane W. J., Cullen Bullen	..	5	9	273	2714	O'Neill Mrs. E., Rockley	..	—	—	778	1600
Lemon G., Rydal	..	9	22	525	1151	Owens H., Naneena, Lagoon	..	12	118	3130	5530
Lewis J., O'Connell	..	—	—	134	275	Paddison A. B., Perthville	..	11	4	150	310
Linnane Bros., Lagoon	..	12	12	300	500	Paddison W., Perthville	..	8	3	230	270
Locke Donald, George's Plains	..	12	—	1255	1134	Palmer F. H., Bathurst	..	1	70	256	205
Locke J. C., Brewongle	..	—	—	505	1480	Palmer V. C. M., Westholme, Tarana	..	—	—	882	1100
Locke M. J., Locksley	..	—	—	600	1900	Payne, E., Tarana	..	8	117	184	1237
Locke W. J., Locksley	..	4	25	704	1295	Pearce C., Rockley	..	10	11	240	1252
Lowe H., Crudine	..	5	22	380	490	Pearce Edward, Sofala	..	—	—	853	2761
Lowe R. A., Mount David	..	5	7	506	400	Pearce Edward, Sofala	..	6	28	1400	2230
Lowe Robert, Hazeldell, Crudine	..	—	—	384	565	Pearce F., Sofala	..	—	—	11	652
Luther B. M., Ginklin	..	14	25	500	2221	Pearce Geo. A., Bowenfels	..	10	51	680	3100
Luther F. C., Edith	..	9	30	205	1135	Pearce H., Sofala	..	5	18	1004	2460
Lyon Adelaide, Bowenfels	..	—	—	333	2210	Pearce James, O'Connell, Sofala	..	14	2	500	800
Malcolm J. & W., Cow Flat	..	14	10	460	636	Pearce John, Ginklin	..	6	21	150	950
Mann Mrs. M. A., Woodlands, Kelso	..	8	17	1000	1323	Pearce Robert, Rosedale, Orange	..	9	4	287	258
Marriott W., Millthorpe	..	35	180	1717	1750	Pearce W. B., Crudine, Sofala	..	4	0	284	901
Mathews A. T., Marshwood, Bel-gravia	..	16	4	504	460	Pelme J. H. F., Gomalla	..	—	—	193	340
May R. P. S., Spring Hill	..	11	18	302	370	Pennfather H. C., Bathurst	..	24	51	2502	2000
Meaney M., Bathurst	..	8	9	887	1940	Peters Chas., Mullion Creek	..	—	—	487	549
Milgate W. T., Borenore	..	12	4	174	225	Piper Alex. E., Eglinton	..	—	—	504	2610
						Piper F. W., Watton, Bathurst	..	—	—	548	472
						Pratley Jas., Melton, George's Plains	..	15	35	5390	6000
						Pratley Jas., Kiloolah, Peel	..	10	61	5600	10027
						Press F., Mount David	..	10	30	1600	3000

WOOD, COFFILL & COMPANY LTD. HEAD OFFICE: 810 GEORGE STREET. 'PHONE 9229 CITY

ANTHONY HORDERNS'—THE POPULAR STORE.

Bat					PASTORAL.					Ber					15c
Owner, Station and Post Town.	H.	C.	S.	A.	Owner, Station and Post Town.	H.	C.	S.	A.	Owner, Station and Post Town.	H.	C.	S.	A.	
Press Joseph, Mount David	4	0	189	377	Theobald H., Palmer's Oakley	—	—	179	412	Alroy Samuel Swanton, Moss Vale	3	04	—	10 ¹	
Prior Albert, Hillside, Bathurst	7	16	1987	3056	Thomas S. H., Rockley	—	—	112	260	Akors F. E., East Kangaloon	4	40	—	190	
Pullen A. J., Newbridge	—	—	740	923	Thompson Bros., Palmer's Oakley	14	100	7237	10000	Alcorn Jas., Pheasant Hill, East Kangaloon	10	105	—	285	
Pymont A. R., Peel	11	4	588	600	Tobin Denis, Limekilns	—	—	756	2500	Armour Alex., Bon View, Sutton Forest	5	21	1425	907	
Quinn B. J., Brownlea, Rockley	10	4	856	1250	Tobin Francis, Limekilns	—	—	450	645	Armstrong J. G., Yeola, Upper Kangaroo rd	3	44	—	107	
Quinn Thos. C., George's Plains	10	6	573	620	Tobin James, Limekilns	—	—	375	570	Badgery Leslie T., Arlton, Exeter	—	—	198	30	
Rapley H. J., Forest Reefs	13	34	028	706	Tobin John, Lamb's Bush, Sofala	—	—	1454	798	Badgery P., Ivy Hill, Exeter	14	148	—	982	
Rawson S., Foley's Creek	6	24	350	1024	Tobin Patrick	—	—	118	812	Badgery T. L., Underwood, Exeter	15	98	978	903	
Read J. O. V., Dunkeld	9	11	530	938	Tobin Thos. J., Limekilns	6	0	953	3159	Balley Mrs. A. A., Gerringong	12	07	—	504	
Reedy T., Cobar Heights, Bathurst	21	33	—	2200	Todd D. S., Essington	3	15	500	3019	Bell Bros., Robertson	8	31	401	356	
Reld & Forsyth, Hampton	18	100	437	1115	Todd Luhn, Hawthorn, Wiseman's Creek	7	9	423	830	Binney T., Moss Vale	4	10	271	511	
Reld A. C., Mt. Pleasant, Bathurst	—	—	4000	4500	Toner T., Shadforth	11	4	105	382	Blatch E. A., Colo Vale	9	3	102	1000	
Relph C. H., Hartley	10	47	1404	6042	Toolanahang Estate, Crudine	—	—	1200	4000	Blatch John, Colo Vale	9	52	—	840	
Reynolds J., Forest Reefs	8	3	187	432	Toole Mrs. Clara, Tarana	5	26	851	1500	Blatch W. F., Colo Vale	—	—	503	1130	
Reynolds W., Forest Reefs	9	5	100	310	Toole F., Westholme, Tarana	13	0	926	1026	Blencowe Owen, Brookville, Wilde's Meadow	15	71	—	430	
Richards C. E., Ingleside, Tarana	7	10	532	1280	Townsend A. J. E., Box 22, Millthorpe	13	115	—	711						
Richardson W. C., Bathurst	—	—	400	2200	Tremain J. and E., Bathurst	10	54	339	494						
Roberts F. H., Bathurst	10	200	—	2018	Treweek A. C., Groganowan, Orange	9	72	5048	14137						
Roberts James, Mount David	4	9	404	1092	Treweek Bros., Groganowan, Orange	10	19	6492	11800						
Robertson W. V., Raglan	8	8	747	1042	Treweek R. C., Clifton Grove, Orange	10	121	1094	1425						
Russell J. J., Mount David	9	13	150	700	Trudgett E. J., Euchareena	—	—	100	983						
Ryan E. J., Buck's Creek, Long Swamp	—	—	515	2000	Turnbull A. A., Lagoon	6	0	375	778						
Ryan John, O'Connell	—	—	141	237	Wallace E. R., 4-Mile Creek, Cadia	26	23	162	640						
Ryan M., Sandy Creek, Perthville	8	4	408	268	Wallace J. A., Charleville, Cadia	16	—	760	1630						
Salter C. J., Darling st, Dubbo	—	—	100	3003	Walsh Mary Jane, Spring Mount, Old Blayney	10	60	805	1000						
Sand Is J., Lithgow	4	6	163	340	Warburton Joseph, Millthorpe	15	11	360	648						
Scarr R., Millthorpe	16	15	106	267	Warby W. H., Helmwood, Essington	—	—	180	480						
Schmidt C., Borenore	10	—	120	197	Warrington W. J., March	14	7	132	130						
Schmied P., Borenore	—	—	251	203	Ward Bros., Megalong	10	74	1130	4400						
Schunacher Carl, Mount David	—	—	423	577	Ward S., Mount Lambie, Rydal	4	13	1010	208						
Schunack B. & G., Dark Corner	15	02	1582	9000	Webb Bros., Tarana	15	61	1350	2751						
Schunack Alden, Dark Corner	—	—	110	176	Webb E. L., Sydney Mouth Valley, Tarana	11	50	564	—						
Scott D., Dark Corner, Sunny Corner	23	51	897	6500	Webb H. C., Blayney	2	8	1300	1500						
Sewell James & Mary, Essington	9	8	150	563	Webb O. S., Tarana	10	10	486	465						
Sewell J. A., Delmaine, Essington	6	10	714	2106	Webb R. W., Tarana	10	60	1240	3000						
Shallvey G. D., Wiseman's Creek	—	—	118	1075	Webster A., Blenheim st, Randwick	—	—	702	1616						
Sheppard A. J., Judd's Creek	—	—	146	500	West C. J., Browongle	13	11	215	275						
Sheppard David, Rockley	—	—	120	710	West R., Mt. David	10	20	453	930						
Sheppard James, Judd's Creek	—	—	135	400	West S., Essington	—	—	100	500						
Sherring William, Womble Flat, Euchareena	—	—	806	1490	Weston P. O., Orange	16	201	717	1434						
Short W. S., White Rock	32	56	—	926	Whalan F., Edith	10	12	151	718						
Shunack A. T., Dark Corner	23	34	2324	9759	Whalan F. C., Duramba	—	—	400	3384						
Simpson A. W. R., Vittoria	—	—	210	1200	Whalan Henry., Edith	10	22	180	800						
Sinclair Hugh, Lagoon	7	7	1020	2300	Whalan R. G., Edith	4	9	245	401						
Sinclair W. O. R., Clear Creek, Peel	9	36	2167	8553	Whalan R. O., Tarana	6	7	163	270						
Skelton Mary, Rockley	—	—	152	300	Whalan Thos., Emu Valley, Tarana	—	—	298	280						
Sloggett E. J., Norway	9	45	290	580	White Jas., Judd's Creek, Mt. David	—	—	480	1300						
Sloggett T. R., Norway	5	85	—	1120	Whittaker Mrs. E., O'Connell	9	4	108	105						
Smeed John J., Sofala	7	10	283	1049	Willcox Thomas, Norway	7	9	198	700						
Smith Mrs. A., (Private Bag), Bathurst	3	12	1241	3831	Williams S., Alloway Bank, Bath's	8	06	4200	2000						
Smith E. S., Essington	—	—	110	644	Wilson A. L., Caloola	9	30	2331	2702						
Smith F. T., Grehnamstown	14	27	284	450	Wilson A. L., Newbridge	—	—	1131	1300						
Smith L. R., Euchareena	—	—	4500	5000	Wilson A. N., Willow Dale, Limekilns	4	9	330	370						
Smith R. McL., Dark Corner	4	10	320	1749	Wilson E. G., Newbridge	4	15	436	691						
Smith Thomas, Belgravia	—	—	234	190	Wilson F. G., Goshen, Oberon	2	15	187	488						
Smith W. T., King's Plains	—	—	255	400	Wilson James, Caloola	0	13	040	848						
Spicer Charles, Lewis Ponds	3	8	192	1720	Wise C. R., Millthorpe	9	9	386	560						
Spicer H. H., Lewis Ponds	—	—	173	982	Worboys E. R., Spring Hill	13	12	210	236						
Spicer J. A., O'Connell	—	—	427	618	Wright A. & W., Foster's Valley, Rockley	5	9	533	958						
Spicer W. H., Upper Lewis Ponds	6	10	343	356	Wright J. H., Lewis Ponds	6	8	181	050						
Spies Philip, Tarana	13	48	355	4220	Wright T., Lewis Ponds	—	—	210	588						
Sprouster John, Killongbutta	4	8	032	1538	Wright T. H., Borenore	—	—	167	131						
Stack John, Rydal	3	8	500	600	Young A. B., Oberon	—	—	199	335						
St. Stanislaus College, Bathurst	15	70	265	240	Young Alexander, Wattle Dale, Sweet Brlar	12	11	427	714						
Stapleton R. P., Mount David	—	—	192	485											
Stevenson A., Essington Park	26	132	4750	0000											
Stevenson A. C., The Royals, Oberon	8	13	770	1100											
Stevenson E. H., Black Springs	188	551	—	13014											
Stevenson H. V., Essington Park	13	25	1100	1260											
Stevenson John, Black Springs	169	369	109	11526											
Stonestreet L. J., Grehnamstown	15	35	201	748											
Stonestreet W. L., Blayney	12	53	180	505											
Stupples H., Rockley	11	30	252	907											
Sullivan A., Dark Forest	70	150	4400	12414											
Sullivan T. J., Kerr's Creek	—	—	1460	1575											
Sutherland & Co., Gowan	32	39	12000	34000											
Sutherland & Co., Perthville	13	64	5400	7200											
Sutton C. V., The Rocks, Dunkeld	7	56	1608	6500											
Sutton Herbert C., Bruceadal, Peel	80	94	4800	11051											
Sweeney John, Calula, Mullion Creek	—	—	382	1007											
Sweeney J., Vittoria	6	8	193	318											
Sweetnam John, Cow Flat	13	15	2180	2785											
Sweetnam John Percy, Cow Flat	—	—	320	617											
Sweetnam Samuel, George's Plains	26	13	750	1892											
Tait George, Forest Reefs	10	4	342	256											
Taylor E. H., Bathurst	—	—	733	1170											
Taylor George, Lucknow	12	1	545	400											
Taylor George, Tarana	2	20	239	700											
Taylor Joseph, Lucknow	7	6	341	130											
Terry, L. O., Browongle	15	106	1945	1462											
Thatcher T. L., Hill st, Orange	—	—	207	896											
Theobald E., Upper Taron	—	—	280	758											
Theobald Mrs. E. J., Palmer's Oakley	—	—	183	392											

ANTHONY HORDERNS'—AUSTRALIA'S MAMMOTH STORE.

Ber					PASTORAL.					Ber				
Owner, Station and Post Town.	H.	C.	S.	A.	Owner, Station and Post Town.	H.	C.	S.	A.					
BERRIMA—(continued)—														
Boardman E., Bowral ..	16	72	—	500	McKenzie K., Wilde's Meadows ..	5	51	—	200					
Boate A., Bullio, Mittagong ..	—	—	300	455	McKeown M. R., Joadja Valley, Mittagong ..	—	—	165	2169					
Breen James, Mittagong ..	12	150	—	592	McLean D., Avoca ..	5	65	—	368					
Brenning O., Kangaloon ..	4	86	—	120	McLean L., Weral ..	8	81	—	420					
Bresnahan Bros., Wilde's Meadow ..	4	41	—	206	Macpherson J., Kangaloon ..	12	140	—	480					
Bresnahan Edward, Avoca ..	7	56	—	326	Macpherson J. S., Wingello ..	3	26	603	1560					
Bridge F. W., Coenport Hill, Sutton Forest ..	13	101	1006	1400	McRae Chris., Barrangarry ..	7	00	—	500					
Brooker Bros., Kangaloon ..	8	81	—	240	McRae Mrs. S. A., Bowral ..	7	70	—	300					
Brooker H. M., Robertson ..	19	132	452	665	Mackie Hy., Burravang ..	9	56	—	190					
Brooker J. W., Mittagong ..	9	02	—	350	Malcoln W., Wanganderry, Mittagong ..	3	36	603	1602					
Brooker L., Kangaloon ..	6	72	—	450	Maloney M., Kangaloon ..	6	04	—	426					
Brown Bros., Yallah ..	2	91	—	430	Manfield T., Exeter ..	6	8	813	470					
Bunter F. J., High Range, Mittagong ..	12	30	116	705	Marlet Bros., Mittagong ..	21	66	—	380					
Burkitt W. A. H., Goulburn ..	21	194	1806	3300	Marshall E. W., Robertson ..	5	19	619	555					
Byrne William, Cliffdale, Tallong ..	—	—	212	500	Menzies James, Glenquarry ..	7	76	—	326					
Carlson C. A., Barrallier ..	4	17	1158	1847	Menzies W. G., Cairnsdale, Glenquarry ..	5	77	—	280					
Carroll F. F., The Willows, Roberts'n ..	11	28	1483	6541	Missingham & Sons, Robertson ..	4	75	—	1175					
Carter A. A., Sutton Forest ..	12	204	—	1172	Moore R. E., Wingello ..	5	36	663	592					
Carter A. E. H., Hanslow Park, Sutton Forest ..	21	149	2300	7441	Morrice David, Ealing Forest, Sutton Forest ..	6	26	539	506					
Carter Albert A., Moss Vale ..	11	28	1483	6541	Morrice G. J., Eccleston Park, Sutton Forest ..	11	—	2827	4246					
Carter Eli, Highfield, Mossvale ..	13	61	3226	7000	Morrice Walter, Browley, Moss Vale ..	8	19	1544	1474					
Carter H. O., Bangadilly, Sutton Forest ..	8	50	446	4808	Morrisby J. L., East Kangaloon ..	7	26	202	257					
Carter James, Mossvale ..	13	79	1189	2246	Moss B., Moss Vale ..	14	47	200	526					
Casburn C. E., Wingello ..	—	—	186	806	Murray Bros., Wingello ..	2	7	209	1586					
Casburn F. G., Spring Valley, Wingello ..	2	17	602	1766	Murray B. H., Glencoe, Wingello ..	3	56	671	2059					
Casburn J. R., Wattle Park, Cross Roads ..	2	11	273	3593	Murray James, Wingello ..	10	54	1045	6460					
Casburn T. H., Marulan ..	—	—	350	1386	Nelson D. A., Barrangarry ..	12	62	600	710					
Clark H. H., Moss Vale ..	11	13	304	777	Nelson J. S., Barrangarry ..	7	50	400	368					
Clark Ernest, Cross Roads ..	4	11	200	3025	Nelson John, Bendula, Barrangarry ..	10	85	—	946					
Clary P. J., Fitzroy View, Avoca ..	9	71	—	506	Noble J. G., Kangaloon ..	9	84	367	490					
Cocks C. & R., Robertson ..	7	77	—	285	Norman Oliver, Glenquarry ..	8	84	—	470					
Cole F. C., Glenquarry ..	5	56	—	316	Ollivier D. M. T., Bowral ..	5	33	249	224					
Connor F., Cross Roads ..	—	—	127	2112	O'Sullivan J., Kangaroo Valley ..	4	66	—	202					
Cromberger Bros., Barrangarry ..	4	77	—	213	Oxley H. M., Wingecarribee, Bowral ..	26	464	146	3268					
Cummings J. J., Bowral ..	2	51	—	150	Parker D. & H., Moss Vale ..	4	27	276	370					
Cunningham J. W., Moss Vale ..	12	93	2240	2200	Parker Charles, Moss Vale ..	8	05	—	506					
Cuthbert W. M., Exeter ..	7	71	305	460	Parker Dan, Moss Vale ..	5	32	321	677					
Dignam M., Wingello ..	—	—	187	200	Parker Jos., Moss Vale ..	10	103	—	306					
Dixon R. D. & W. P., Austermere, Moss Vale ..	8	0	345	383	Parrish Edward, Kangaroo River ..	4	151	—	815					
Elliott Thomas, Bowral ..	5	70	—	320	Parrish Geo., Barrangarry ..	8	107	—	150					
Ellsmore John M., Spring Grove, Sutton Forest ..	8	103	—	414	Pearson H. & Pollard, Robertson ..	19	47	563	326					
Faulks James, North Yarrunga ..	—	—	170	320	Penfold Bros., Cross Roads, Exeter ..	7	8	320	656					
Flood John J., Moss Vale ..	20	91	116	625	Phillips Mrs. E. M., Newbury, Sutton Forest ..	10	136	—	506					
Ford Thos. J., Laureldale, Roberts'n ..	5	08	—	329	Quigg James, Wingello ..	—	—	124	412					
Fox Arthur A., Ravensworth, Exeter ..	—	—	117	1598	Quigg J. H., Wingello ..	3	15	352	1217					
Fraser C. A., Moss Vale ..	5	0	153	470	Quigg W. J., Wingello ..	—	—	162	1355					
Galbraith F. H., Burwood ..	15	45	962	764	Reynolds A., Moss Vale ..	13	24	1635	1106					
Garbutt T., Exeter ..	6	60	—	1900	Reynolds N. S., Sutton Forest ..	5	90	—	496					
Garner William, Berrima ..	8	41	611	975	Richards A. E., Maudeemar, Mittagong ..	4	75	—	616					
Gay Mrs. L., Hill View, Robertson ..	10	100	—	420	Richards W. H., Joadja, via Mittagong ..	11	61	631	2121					
Gibson Dudley W., Burradoo ..	9	11	459	382	Riley W. T., Broomfield, Bowral ..	6	56	—	266					
Gilbert W. W., Bowral ..	8	66	—	404	Rippon Henry E., Tallong ..	—	—	136	528					
Gilchrist W. O., Moss Vale ..	6	300	708	2006	Ritchie James, Burravang ..	0	08	—	586					
Goodfellow Mrs. A., Bullio, via Mittagong ..	3	5	606	1964	Roberts G. W., Mittagong ..	2	120	—	256					
Goodfellow Frederick, Wanganderry, via Mittagong ..	5	23	533	1725	Robertson J. D., Bowral ..	2	136	—	208					
Goodfellow R., Bullio, Mittagong ..	—	—	500	1326	Rowland Mrs. C., Burravang ..	11	63	—	208					
Grice H. J., Wilde's Meadow ..	7	80	—	540	Schofield Ell, Kangaloon ..	8	112	—	559					
Griffiths Ernest A., Glenquarry ..	7	99	—	588	See H. C. M., Bowral ..	7	251	—	1213					
Griffiths J. P., Glenquarry ..	9	56	—	220	Shell D., Exeter ..	10	226	—	1076					
Harrigan G., Kangaloon ..	6	59	—	140	Shell J. (Est.), Glenbourne, Mittagong ..	24	211	—	1300					
Hayman R. J., Avondale, Bundanoon ..	8	5	202	640	Shell W. J., Moss Vale ..	16	224	—	1266					
Hindmarsh W. E., Robertson ..	15	66	461	520	Sherwin T. J., The Southdowns, Moss Vale ..	13	38	—	1229					
Hindmarsh W. R., Robertson ..	16	273	—	1054	Siedenburg Wm., Berrima ..	7	44	—	1293					
Horden Anthony (A. Horden & Sons, Sydney), Milton Park, Bowral ..	102	113	—	1626	Smith Bros., Marulan ..	—	10	1066	1200					
Horden Lebeus, Hopewood Bowral ..	111	136	—	756	Smith A. M., Mittagong ..	16	68	—	400					
Horden Sam, Retford Pk., Bowral ..	86	156	—	1668	Smith E., Glenquarry ..	4	92	—	416					
Howarth Mrs. E. J., High Range, Mittagong ..	5	82	—	646	Smith T. A., Conerton Park, Mittagong ..	16	74	—	246					
Hughes E. M., Tallaweena ..	5	10	430	1123	Smith W. T., Mittagong ..	—	—	366	886					
Jeffery Charles, Wingello ..	2	12	122	310	Smith-Bowyer E. M., Doral ..	28	134	—	932					
Kater Hon H. E., Mt. Broughton, Moss Vale ..	5	91	—	800	Stamm E., Burradoo ..	1	15	419	416					
Keenan J., Barrangarry ..	9	08	—	576	Stamm John, Riverside, Burradoo ..	8	36	1772	1756					
Kell Geo., High Range, Mittagong ..	5	8	806	1406	Stevens T. J., Belanglo, Berrima ..	—	—	266	664					
Keys John, Kangaroo River ..	5	61	—	100	Stone Bros., Robertson ..	3	47	—	256					
Keys Wm., Box Vale, E. Glenquarry ..	6	60	—	424	Tate Bros., Kangaroo Valley ..	2	96	—	346					
Kirkland Wm., East Kangaloon ..	16	72	—	364	Tate Mrs. E., Kangaroo Valley ..	5	119	—	474					
Leahy J. J., Bowral ..	—	—	702	—	Thorne A. E., Moss Vale ..	2	27	112	206					
Lees E. J., Robertson ..	6	51	—	358	Throsby F. H., Throsby Park, Moss Vale ..	40	98	1636	3506					
Lewis E. M., Barrangarry ..	5	56	—	274	Tickner H., Glenwood, Moss Vale ..	7	24	251	260					
Lindsay Mrs. E., Kangaloon ..	4	51	—	190	Townsend Alfred J., Sutton Forest ..	—	—	346	467					
McEvilly R., Robertson ..	10	16	1662	526	Townsend P. A., Sutton Forest ..	—	—	262	585					
McIntosh Bros., East Kangaloon ..	16	54	—	283	Vine Lodge Estate (L. T. Badgery, Mgr.), Exeter ..	13	245	136	806					

WOOD, COFFILL & COMPANY LTD. LIVERY DEPT., 472-84 HARRIS ST. 'PHONE M1169

THE HOME OF ANTHONY HORDERNS' FAMOUS LOW PRICES.

Bom					PASTORAL.					Bom					17c
Owner, Station and Post Town.	H.	C.	S.	A.	Owner, Station and Post Town.	H.	C.	S.	A.	Owner, Station and Post Town.	H.	C.	S.	A.	
Waite Thos., Elm Vale, Mittagong ..	8	55	—	480	Deeney James, Corrowidgin, via Delegate ..	4	11	420	966	Dori Joseph, Bombala ..	4	2	240	226	
Walker B. O., Robertson ..	6	58	—	366	Dori W., Ando, Bibbenluka ..	9	5	576	567	Edwards Henry T. (Exors.), Bur-nima, Bibbenluka ..	52	540	10088	37370	
Wallis J., Colyer's Leigh, Moss Vale ..	8	91	162	566	Edwards W. T., Tooraloo, Craigle ..	7	133	5945	5615	Eppleston A., Kirkenong, Delegate ..	4	12	1040	1821	
Warby W. G., Robertson ..	5	10	140	326	Eppleston John, Tombong ..	1	6	377	696	Eppleston James, Willow Glen, Kirkenong ..	3	11	440	978	
Watson J. N., Barrangarry ..	3	53	—	—	Foley H. S., Cathcart ..	3	16	133	242	Forrest Alex. J., The Glen, Craigie ..	3	18	674	666	
Watson Thomas, Barrangarry ..	5	59	—	125	Forrest A. J., Glenbeattie, Craigie ..	4	5	795	960	Forrest H., Glenbeattie, Craigie ..	3	18	674	666	
Webb F. C. & Sons, Moss Vale ..	6	66	—	1100	Frederick C. E., Nimitabel ..	2	3	526	586	Gait Thos., Glenvale, Nimitabel ..	28	51	—	1690	
Webb J., Exeter ..	8	50	—	227	Garnock A. W., Bukalong, Bombala ..	9	70	4850	5600	Garnock D. M. (Exors.), Kuringal, Bombala ..	0	80	5180	5799	
Webb P., Mittagong ..	12	60	—	600	Garnock G. H., Kylestone, Bombala ..	2	30	3565	3585	Garnock John, South Bukalong, Bombala ..	0	80	5050	6121	
Whatman W. M., West Kangaloon ..	7	58	—	262	Geo F. H., Hayville, Bibbenluka ..	3	12	285	521	Griffiths Mary, Glenowen ..	5	61	—	261	
White W. G., Bullio, Mittagong ..	6	37	630	1516	Groves E. J. H., Kila-ora, Bombala ..	4	35	550	1199	Groves H. A., Illa, Craigle ..	6	25	1421	2797	
Wiles H., Moss Vale ..	16	22	114	195	Groves Ivan, Redbank, Bombala ..	4	6	666	663	Groves Mrs. M. C., Woodbine, Bombala ..	14	14	61	277	
Willis G., Bowral ..	10	81	—	1223	Guttererson T., Bombala ..	2	1	141	110	Haggar C. W., Killarney, Bombala ..	13	51	800	1165	
Willis J., Kangaloon ..	9	138	—	506	Haggar James, Paddy's Flat, Bombala ..	1	3	642	529	Haggar W. J., Paddy's Flat, Bombala ..	1	39	747	600	
Willis J. W., Glenquarry ..	8	100	—	440	Haggar W. T., Maharatta, Bombala ..	2	—	441	452	Hall G. W., Merrigang, Holt's Flat ..	1	9	1680	3609	
Willis W., Kangaloon ..	4	83	—	139	Hayden Chas., Hayden Pk., Delegate ..	4	37	1896	2606	Hayden Mrs. B., Kariya, Kirkenong ..	13	30	1150	831	
Wilson J. V., Burravang ..	4	56	—	203	Hayes W., Glenwood, Bombala ..	4	17	510	503	Helmers A., Farm 23, Bibbenluka ..	5	10	640	530	
Wood J. D., Moss Vale ..	3	70	—	32	Helmers A. B., Hilltop, Holt's Flat ..	5	6	600	755	Helmers Edward, Jimcumblilly, Ando ..	0	54	126	311	
Wood J. J., Glenquarry ..	7	08	—	320	Helmers W. C., Farm 25, Bibbenluka ..	—	14	555	435	Holsworth T., Hillview, Ando ..	13	16	652	499	
Wood J. J., Glenquarry ..	6	64	—	366	Holsworth T., Hillview, Ando ..	13	16	652	499	Ingram Chas. C., Hillview, Bombala ..	6	2	160	122	
Woods John W., Wanganderry Farm, Mittagong ..	0	91	—	1053	Ingram R. F., Tombong, Delegate ..	1	16	2118	10000	Irvine F., Bibbenluka ..	8	27	180	416	
Wootton T. J., Moss Vale ..	—	—	190	100	Ivill Mrs. M. A., Burnwood, Craigle ..	4	4	140	140	James Joseph, Square Range, Nimitabel ..	0	21	232	609	
Wright C., Avoca ..	5	78	—	300	Jardine John, Springfield, Nimitabel ..	6	112	3407	4095	Jeffreys A. H., Delegate Stn, Delegate ..	44	324	13735	13566	
Wynne & Hoch, Moss Vale ..	0	17	112	180	Joseph E. M., Narrabeen, Bombala ..	10	210	1193	2300	Jennings P. W., Clifton, Nimitabel ..	8	91	1490	2660	
Yates A. M., The Headlands, Exeter ..	20	122	—	800	Kelly T. C., Rockwood, Nimitabel ..	15	27	42	780	Jennings R. C., Kelvin Grove, Bibbenluka ..	9	102	364	766	
Young J. W., Bumballa, Tallong ..	6	71	1520	1760	Kerrison A. B., High Lake, Bombala ..	0	2	175	136	Johnson Mrs. E., Bibbenluka ..	6	80	—	349	
					Kerrison Henry R., Silverdale, Bombala ..	6	2	490	471	Johnson E. G., Burke's Creek, Craigle ..	—	—	216	225	
					Keys David, Mt. Cooper, Holt's Flat ..	4	8	900	756	Jones G., McLeod's Crossing, Delegate ..	10	—	817	4366	
					Keys J. G., Kila Ora, Bibbenluka ..	5	90	—	391	Joseph E. M., Narrabeen, Bombala ..	10	210	1193	2300	
					Kimber Eliza, Long Gully, Bombala ..	—	3	425	305	Kelly T. C., Rockwood, Nimitabel ..	15	27	42	780	
					Kimber G. T., Rock Forest, Bombala ..	4	4	200	168	Kerrison A. B., High Lake, Bombala ..	0	2	175	136	
					Kimber L. S., Myse, Cathcart ..	0	4	151	206	Kerrison Henry R., Silverdale, Bombala ..	6	2	490	471	
					Lawson S., Riverview, Craigle ..	5	3	325	326	Keys David, Mt. Cooper, Holt's Flat ..	4	8	900	756	
					Leslighter Jas. D., Maharatta, Bombala ..	5	37	1650	948	Keys J. G., Kila Ora, Bibbenluka ..	5	90	—	391	
					Leslighter John, Edendale, Bombala ..	2	—	100	533	Kimber Eliza, Long Gully, Bombala ..	—	3	425	305	
					Liddle R., Cometville, Delegate ..	10	104	2853	2907	Kimber G. T., Rock Forest, Bombala ..	4	4	200	168	
					Little Harry G. B., Mt. Cooper, Bombala ..	18	215	6260	8006	Kimber L. S., Myse, Cathcart ..	0	4	151	206	
					Little W., Bibbenluka, Bombala ..	1	45	807	570	Lawson S., Riverview, Craigle ..	5	3	325	326	
					Lomas J., Round Hill, Bombala ..	1	22	241	171	Leslighter Jas. D., Maharatta, Bombala ..	5	37	1650	948	
					Love James, Maharatta, Bombala ..	5	85	3015	1889	Liddle R., Cometville, Delegate ..	10	104	2853	2907	
					Lowie Robina, Bibbenluka ..	6	04	—	321	Little Harry G. B., Mt. Cooper, Bombala ..	18	215	6260	8006	
					Malin J. L., Mohawke, Nimitabel ..	8	10	458	454	Little W., Bibbenluka, Bombala ..	1	45	807	570	
					Malin James, Nimitabel ..	13	18	196	289	Lomas J., Round Hill, Bombala ..	1	22	241	171	
					Manning C., Merambong, Tingaringa ..	2	—	808	1232	Love James, Maharatta, Bombala ..	5	85	3015	1889	
					Manning J., Black Flat, Tombong ..	2	4	656	1560	Lowie Robina, Bibbenluka ..	6	04	—	321	
					Martin Septimus, Rockleigh, Delegate ..	6	21	451	734	Malin J. L., Mohawke, Nimitabel ..	8	10	458	454	
					Martin Thomas, Salle Park, Holt's Flat ..	3	4	147	374	Malin James, Nimitabel ..	13	18	196	289	
					Martin Wm., Bertry Bank, Delegate ..	6	5	403	695	Manning C., Merambong, Tingaringa ..	2	—	808	1232	
					Mashin J. C., Cunningham, Bombala ..	64	355	20060	20677	Manning J., Black Flat, Tombong ..	2	4	656	1560	
					Mawson C. E., Cathcart ..	6	85	—	567	Martin Septimus, Rockleigh, Delegate ..	6	21	451	734	
										Martin Thomas, Salle Park, Holt's Flat ..	3	4	147	374	

BOMBALA.				
BOMBALA PASTURES PROTECTION BOARD				
Secretary: A. Nicholson, Esq.				
Stock Inspector: A. J. NISDET.				
Armstrong Thos. (Exors. late), Sauey Creek, Bombala ..	—	—	475	475
Arnold G., Yarra Banks, Bibbenluka ..	9	20	255	1330
Arthur W. H., Wyreema, Bombala ..	5	5	180	182
Badgery M., Burrumbrooka, Bomb'la ..	6	28	178	538
Baird M. A., Koorong, Bombala ..	48	606	7486	9750
Baird Walter, High Lake, Bombala ..	2	2	170	99
Barley Michael, Delegate ..	16	34	1467	1020
Bastany A., Bombala ..	4	4	215	194
Bennett J. R., Exeter, Bibbenluka ..	15	8	420	499
Beveridge Bros., Little Plain, Mlla ..	5	12	270	430
Beveridge Henry, Mlla ..	2	5	268	650
Blustadt C. J., Bibbenluka ..	6	88	—	666
Brassington A. A., Glen Ayr, Bombala ..	2	12	362	1226
Rowey Francis, Marathon, Delegate ..	9	24	1180	869
Brassington P., Stock Port, Bombala ..	12	26	1408	2193
Brotherton W. H., Sauey Creek, Bombala ..	4	9	904	767
Brownlie Elizabeth, Bombala ..	0	7	130	73
Brownlie W. H., Rosehill, Bombala ..	4	2	104	61
Bruce Chas. E., Daisy Hill, Bombala ..	5	25	1390	1094
Bruce J. J., Mlla, Craigie ..	5	16	397	1056
Bruce E., Carlton, Craigie ..	4	0	310	767
Caldwell A., Ararat, Timbery R. ..	10	58	1340	1116
Campbell A. C., Glenmore, Mlla ..	11	108	3867	3715
Campbell James C., Loloma, Mlla ..	—	31	790	483
Campbell Mary, Irving's Creek, Bombala ..	—	—	600	1630
Campbell R., Cambalong, Bombala ..	30	285	18460	21356
Campbell Robert, Thokohill, Holts Flat ..	3	16	637	951
Chapman Gordon H., Thoko, Holts Flat ..	2	175	267	1718
Chirnside Jas., Inglewood, Bombala ..	28	277	2384	9477
Clark Henry, Stoneleigh, Bibben-luka ..	8	56	450	655
Clark Wm., Hillsble, Holts Flat ..	10	36	711	1608
Collins W. J., Tingiringi ..	4	3	105	120
Comben J., High Lake, Bombala ..	6	31	719	1178
Comben W. J., Dundundra, Bombala ..	8	25	1016	625
Commons J. J., Tingiringi ..	6	41	856	2013
Corcoran Jos., Spring Vale, Bombala ..	7	44	4860	4233
Corcoran Simon, Beudall, Bombala ..	7	3	345	563
Cotterill A. G. and A. H., Buckley Springs, Bombala ..	3	60	900	1306
Cotterill A. G., Maharatta, Bombala ..	5	40	460	553
Cotterill C. T., Kelvin, Bombala ..	7	22	2150	1506
Cotterill H. A. O., Newhaven, Bom-bala ..	3	—	320	460
Cotterill R., High Plain, Bombala ..	4	—	350	344
Cowell N. J., Spring Creek, Bombala ..	12	15	110	155
Crawford Samuel, Kirkenong ..	3	7	280	626
Crotty D., Cathcart ..	0	2	416	566
Cummins A., Quinburna, Craigle ..	17	106	2090	3394
Davis Frederick J., Hybrough, Cathcart ..	14	37	475	449
Davis Wm. A., Pines View, Cathcart ..	6	42	406	486
Dawson F. C., Glendana, Bombala ..	7	6	716	2800
Deeney Hugh, Corrowong, via Delegate ..	1	3	496	2066

ANTHONY HORDERNS' NEW PALACE EMPORIUM,

18c	Bom	PASTORAL.	Bou	19c
Owner, Station and Post Town.	H.	C.	S.	A.
BOMBALA (continued)—				
Miller A. A., Bukalong, Bombala ..	8	23	705	868
Miles Charles, High Lake, Bombala ..	3	3	114	140
Miles T., Snowvale, Milla ..	6	12	580	657
Minahan Linden, Rockwood, B'mbala ..	3	2	180	145
Miners W. H., Hyland Grange, Nimitabel ..	5	10	182	200
Moreing T., Cathcart ..	4	11	90	100
Moreing T. V., Woodhyne, Cathcart ..	3	16	—	324
Morrison John, River Glen, Delegate ..	4	8	803	915
Morrison Mary J., Bombala ..	1	4	250	250
Mount Cooper Estate Co., Ltd., Holt's Flat ..	—	160	—	3433
McCoy James, Archer's Flat, Cathcart ..	14	6	1300	1340
Macdonald H. P., Yandra, Nimitabel ..	53	158	8305	9082
Macfarlane G., Glencoe, Holt's Flat ..	3	7	764	959
McKay A. B., Delegate ..	25	700	2040	129800
McKay A. T., Wallendibby, Delegate ..	20	163	7030	6000
McKay D. H., Riverview, Delegate ..	13	100	1500	3397
McKay R. T., Lochaber, Tombong ..	5	15	502	967
McKeachie Alex., Falls, Bombala ..	3	27	2082	2040
McLeod J. & R., Gum Forest, Milla ..	3	5	200	640
McLeod M. T., Milla ..	4	21	280	306
McWilliam Hector R., Crewah, Holt's Flat ..	—	—	—	10000
Newton A. P., The Ranch, Milla ..	8	116	950	1850
Nicholson F. J., Zana, Bombala ..	2	88	940	1029
Nicholson Henry, Old Maharatta, Bombala ..	14	0	740	533
Niven D., Dundundra, Bombala ..	5	10	700	564
Niven Jas., Bombala ..	5	6	180	166
Niven W., Burilda, Bombala ..	6	34	925	600
O'Hare Cyril, Tombong, Delegate ..	—	—	—	186
O'Hare D., Glenroy, Corrowong ..	20	53	6773	21000
O'Hare Hugh, Spring Flat, Corrowong ..	10	10	2116	4495
O'Hare Jas., Glenroy, Corrowong ..	24	120	6710	13672
Pattirik F., Jineumbilly, Bibbenluke ..	6	70	43	300
Peardon W., Riverview, Bombala ..	2	10	275	297
Pierce C. H., Karori, Bombala ..	6	18	1039	979
Platts Mrs. A., Stonehenge, Bombala ..	8	80	1470	1679
Platts A. L., Hurstville, Bombala ..	2	34	780	621
Platts Arthur L., Lake View, Platts ..	4	8	806	560
Platts G. L., Maharatta, Bombala ..	—	6	205	200
Platts G. W., Tayfield, Bombala ..	1	50	600	463
Platts H. E., Mountain Top, Platts ..	2	21	263	500
Platts S., Hill Top, Bombala ..	2	6	155	150
Platts Wallace R., Bombala ..	7	16	560	650
Platts Walter E., Ando, Bibbenluke ..	5	—	720	609
Platts William, Mountain Top, Platts ..	8	24	820	798
Pleydell Mrs. Clara, Kirkenong ..	5	8	197	1250
Pleydell James, Wattle Park, Corrowong ..	5	—	185	600
Porter Lot B., Howlong, Bombala ..	5	—	493	459
Preston Henry, Tingringi ..	5	—	1400	3090
Preston Hy., Jun., Homedale, Bibbenluke ..	6	21	600	632
Reed E., Maharatta, Milla ..	7	6	600	650
Re dy E., Burrumbrook, Bombala ..	5	13	245	711
Richard P., Mt. Pleasant, Corrowong ..	9	—	182	530
Roberts Robert, Hillview, Craigie ..	3	16	672	787
Roberts Wm. E., Bimballi, Craigie ..	10	123	2520	4330
Robinson J., Jineumbilly, Ando ..	13	14	300	387
Robinson R. R., Glencoe, Delegate ..	3	15	647	700
Rodwell A. B. & A., Donnybrook, Delegate ..	—	—	570	414
Rodwell A. B., Beaconsfield, Delegate ..	2	3	1000	961
Rodwell Thos. W., Froggell, Delegate ..	3	10	312	281
Rolfe J., Gunninggrah, Bombala ..	3	11	320	800
Rolfe Sam, Gunninggrah, Bombala ..	4	32	1276	3804
Rumph A. C., Alpine View, Holt's Flat ..	7	10	403	333
Rumph Martin, Ando ..	8	37	613	740
Rutherford Mrs. Isabella, Minto, Bibbenluke ..	15	10	1200	1093
Rutherford J. D., Willow Bank, Holt's Flat ..	14	14	815	771
Ryan Bros., Yarra, Bibbenluke ..	17	40	1010	1400
Ryan Thos., Snodgrass, Tingringi ..	14	11	1050	1529
Sautelle J. B., Hillstead, Cathcart ..	15	54	2045	1510
Secars E. E., Woburn, Bungarby ..	—	14	707	900
Sherrin A., Bombala ..	2	7	216	140
Shinfield Henry, Tingringi ..	5	11	600	718
Silk O. E., Woodbine, Nimitabel ..	4	6	181	221
Slavin P., Nimitabel ..	—	—	200	1280
Smith M., Glendon, Craigie ..	7	6	149	930
Smith T. J., Roche's Hill, Bombala ..	1	42	171	263
South Norman J., Cambamurra, Bombala ..	6	22	1000	800
Standen R., Honeysuckle Glen, Cathcart ..	6	40	372	508
Stevenson A., Maharatta, Bombala ..	3	—	546	313
Stevenson D., Milla ..	4	6	310	491
Stevenson R., Linden, Milla ..	26	238	7209	9700
Stewart C. & L., The Forrest, Cathcart ..	8	86	397	478
Stewart W. J. & T. C., Glendon, Cathcart ..	6	98	726	460
Stewart A. C., Fairview, Cathcart ..	20	204	1245	3491
Stewart Andrew, Tyrvine, Bibbenluke ..	20	32	1531	1988
Stewart C., Cressbrook, Bombala ..	2	52	120	300
Stokes C. M., Rockyrange, Delegate ..	3	4	320	870
Stokes John T., Delegate ..	—	6	474	486
Stokes W. F., Rocky Range, Delegate ..	5	11	337	512
Stuart Arthur, Karachi, Kirkenong ..	14	44	1686	2851
Summerill G., Bombala ..	4	7	410	295
Summerill W., Bombala ..	3	—	101	188
Taylor A., Euclong, Holt's Flat ..	3	6	375	458
Taylor Bede V., Thirimer, Ando ..	6	61	440	732
Taylor Charles, Holt's Flat ..	13	20	701	2812
Taylor E. A., Belladonna, Holt's Flat ..	2	4	600	677
Taylor Francis, Bransfield, Cathcart ..	5	50	680	2881
Taylor Henry, Bellevue, Holt's Flat ..	14	170	2725	4470
Taylor John, Kimlo, Holt's Flat ..	25	44	420	573
Thomas J. W., Spring Hills, Cathcart ..	4	17	875	560
Thomson D. S., Avon Lake, Bungarby ..	32	175	3498	3605
Toms J., Saucy Creek, Bombala ..	4	2	500	420
Toms W. H., Mona, Bombala ..	2	—	301	301
Topping J., Rosedale, Holt's Flat ..	3	8	808	1049
Trevelan A. H., Wedmore, B'mbala ..	9	30	1880	1895
Trevelan Herbert, High Plain, Bombala ..	7	9	900	612
Trevelan S., Milla, Bombala ..	7	5	202	1330
Vaughan F. T. G., The Springs, Ando ..	6	110	—	640
Vaughan H. P., Benumont, Ando ..	8	20	583	649
Walcott G. D., Balgownie, Delegate ..	16	300	6620	7687
Walker H. J. and J. R., Deep Creek, Tingringi ..	9	65	1950	2270
Walker T. & R., Spring Vale, Tombong ..	8	24	1410	2020
Warburton James, Bombala ..	7	23	92	202
Warburton Richard, Bellevue, Bombala ..	14	11	145	233
Wellsmore C., Chelmsford, Ando ..	9	42	440	528
White Mrs. Isabella, Greendale, Bombala ..	7	8	774	574
White P. A., Bolstale, Milla ..	5	7	180	1000
Wildash C. G., Bibbenluke ..	110	1195	29616	41433
Wiles C. C., Yoko Fleet, Bombala ..	4	7	300	274
Wilkinson D. L., Aston, Bombala ..	23	108	7605	9311
Willgoose Joseph (Exors.), Milla ..	10	10	750	365
Williams R. J., Cupamere, Nimitabel ..	6	62	18	663
Witts C. F., Rosemount, Holt's Flat ..	7	13	1040	1920
Wolfe Thomas, Morning View, Tombong ..	6	40	850	1900
Wright A. H., Mimosa, Tombong ..	24	80	3600	12000
Wright A. M., Craigie, Delegate ..	11	233	3089	1800
Wright T. G. & E. P., Clearbung, Tombong ..	3	7	532	1090

BOURKE.

BOURKE PASTURES PROTECTION BOARD.
Secretary: J. Mackay, Esq.
Stock Inspector: D. W. F. HATTEN, Bourke.

Anderson P. E., Lillyfield, Bourke ..	30	8	1500	12982
Andrews John, Stony Rise, Bourke ..	4	1	570	2580
Baird Bros., Multagoona, Engonnia ..	41	150	7000	135000
Belalle Pastoral Co., Korribree, Bourke ..	70	431	24580	335000
Belalle Pastoral Co., Belalle, Bourke ..	70	107	33475	249938
Biddulph A. B., The Cato, Engonnia ..	20	40	1500	1800
Bragg W. P., Maroonas, Bourke ..	—	—	—	25000
Bragg W. P., Cambuskenneth, Bybrook ..	—	—	—	26000
Brown Fred. A., Mulga PK., Bourke ..	9	—	1211	10240
Brown J. M., Glengear, Dry Lake, Bourke ..	12	208	10	23018
Burdekin V. B., Dunn's Downs, Coolabah ..	4	230	—	20480
Bye John, Woodlands, Mooculta ..	9	30	260	7444
Byrne G. C., Spring Park, Youngerina ..	20	55	1732	64000
Byrne John, Brickfield, Engonnia ..	15	—	2340	10940
Chambers L. A., Lower Lila, Ford's Bridge ..	53	235	11248	100400

ON THE HISTORIC SLOPE OF BRICKFIELD HILL.

Bou				PASTORAL.				Bra				19c
Owner, Station and Post Town.	H.	C.	S.	A.	Owner, Station and Post Town.	H.	C.	S.	A.			
Christian & Sons, Marnoon, Yantabulla ..	26	30	13363	309636	O'Mally Bros., Glen Villa, Bourke	10	—	670	13443			
Clarke J. W., Primrose Farm, Bourke ..	5	—	1315	13236	Plaskitt J. W., Gundawarra, Bre-warrina ..	—	—	—	10100			
Cock Wm., Hamilton Park, Louth ..	7	33	450	12673	Pratten Richard, Prattenville, Bourke ..	8	12	1414	9640			
Coleman T. E., Wilga Downs, Byrock ..	17	27	3546	126000	Quinlan G. M., The Springs, Coolabah ..	6	12	1604	5240			
Coward H. B. (Estate of), Pirillie Ford's Bridge ..	7	236	106	142012	Randall H. E., Tarcoona, Byrock ..	20	187	4411	80760			
Coward H. B. (Est.), Lila Springs, Bourke ..	87	59	18991	245413	Rice John, Long Meadows, Bourke ..	98	136	1064	6221			
Coward H. B. (Estate), Lissington, Bourke ..	37	127	10384	343327	Ridge R., Tuncoona, Bourke ..	2	18	4394	63761			
Crossing H. L. M., Gooling, Engonnia ..	108	46	11538	81860	Robertson Jas. & Co., Jandra, Bourke ..	42	65	9513	119448			
Crossing H. L. M., Gerrara, Engonnia ..	—	—	—	42370	Robertson Jas. & Co., Wapweclah, Engonnia ..	36	127	10850	148611			
Crossman W. E., Wilbertree, Tarcoona ..	12	—	2440	20480	Robertson M., Ballater, Bourke ..	23	—	5325	46703			
Daley John, Bellevue, Bourke ..	7	23	2925	17194	Robertson M. K., Ellerslie, Engonnia ..	—	56	2150	20798			
Davis E. B., Myandetta, Bourke ..	4	14	3040	20480	Robinson & Vincent, Toorale, Bourke ..	330	202	70897	978590			
Davis C. P. & Co., Kenilworth, Byrock ..	37	80	1220	160200	Robinson & Vincent, Dunlop, Louth ..	272	1200	80438	952334			
Dickson W. & T. C., Ramsay Park, Browarrina ..	10	—	1600	10240	Rocklands Station Property Ltd., Clifton Downs, Yantabulla ..	—	0	31	76487			
Egan J. P. & T. V., Hawathu, Engonnia ..	16	26	80	31000	Rose-Edwards G. F., Sainsbury Plc., Tarcoona ..	11	66	1666	26000			
Egan M. and J., Fairfield, Engonnia ..	24	58	4760	45680	Ryan Martin, Whycheproof, Bre-warrina ..	2	68	2500	38000			
Ellis T., Curraweena, Cobar ..	6	87	5595	68923	S. A. T. Co. Ltd., Corella, Browarrina ..	87	310	41933	205583			
Falkenhayn C. C., Rose Isle, Louth Road, Bourke ..	10	—	2530	33700	Simpson, A. C., Mascot, Youngerina ..	7	54	120	14332			
Field E. M., Mayfield, Coolabah ..	12	22	2031	5120	Staggs Henry, Artesia, N. Bourke ..	17	13	2640	10800			
Field P. M., Tubbaville, Coolabah ..	18	24	3396	10240	Staggs Jos., Prairie Bourke ..	9	—	2007	11200			
Fraser D., East Toorale, Louth Road, Bourke ..	3	60	1176	18583	Staggs Joseph, Marl, Bourke ..	2	—	13	10240			
Gale Wm., Clydesdale, Bourke ..	0	42	2127	9656	Sturgeon F. W., Woodstock, Bourke ..	15	—	3774	35760			
Goldsbrough, Mort & Co., Ltd., Mulgawarrina, Coolabah ..	41	88	12005	200000	Sturgeon F. W., Maroona, Bourke ..	—	—	2350	25000			
Gregson W. J., Balloo, Bourke ..	—	—	—	18641	Taylor Mrs. G., Waverley, Ford's Bridge ..	3	8	101	10240			
Hall Chas., Glenzie, Coolabah ..	18	32	3081	20520	Tobin W., Woodlands, Louth ..	—	—	1050	440			
Hall V. B. & C., Willeroun, Coolabah ..	—	—	10698	51200	Trust & Agency Co. of Australasia, Morton Plains, Engonnia ..	28	30	7235	104000			
Hall V. B., Bundong, Coolabah ..	8	50	2000	25000	Waddell P., Port Bourke, Bourke ..	108	153	33399	360547			
Holmes A., Cullon Downs, Bourke ..	10	111	2000	12982	Walker, Prior and Walker, Oakleigh, Tarcoona ..	45	117	5050	66217			
Hopie R. E. H., Winbar, Louth ..	63	180	10100	340000	Wangh A., Glenariffe Sliding ..	17	34	8160	130000			
Horton John, Ararra, Yantabulla ..	8	123	2016	16743	Webb Chas., Bogan Downs, Coolabah ..	21	18	3635	10664			
Howell W. R., Redbank, Louth ..	6	—	600	5080	Williamson W., Riverfall, Engonnia ..	15	20	17	10763			
Johnston C. M., Currugh, Ford's Bridge ..	17	56	2638	71200	Yanda Pastoral Co., Ltd., Yanda, Bourke ..	60	14	13030	194000			
Killen & Co., Mooculta, Bourke ..	26	94	10434	116640								
Langbain J. G., Corella East, Bre-warrina ..	4	9	505	1600								
Lavercombe & Sharp, Bourke ..	7	28	101	70								
Laycock Arthur, Myrtle Vale, Bourke ..	4	4	737	10240								
Leah J. & F. E., Wongarval, Cobar ..	11	20	1367	42500								
Le Lieve J., Tandulya, Louth ..	7	14	1260	50600								
Lyell A. J., Wee Toura, Louth ..	1	3	248	20877								
McGregor & Tully, Warraweena, Bourke ..	65	75	31766	237457								
Mackay C. H., Mullagalala, Bourke ..	23	—	3482	85173								
Mackay John (Estate late), Clover Creek, Bourke ..	4	13	1081	2748								
Mackay J. W., Nangarilly No. 1, Louth ..	5	1	1120	10880								
Mackay M., Woodlands, Coolabah ..	8	—	3911	20478								
Mackay R. G., Runnymede, Coolabah ..	14	35	3748	20480								
McEntyre John (Est. of), Daradilla, Byrock ..	4	—	2020	69316								
McGuire A. W., Hillside, Louth ..	13	—	250	39520								
McLaughlin A., Oakvale, Glenariff ..	2	—	1500	20188								
McLeod A. E., Mt. Pleasant, Coolabah ..	—	—	2344	20480								
McMahon A., Rossmore, Bourke ..	14	10	1700	17194								
McNall Mrs. S., Barrington ..	5	66	253	4752								
McNevin J. H., Dunsandie, Engonnia ..	3	—	2648	51000								
Manning Cecil W., Ningawalla, Ford's Bridge ..	11	—	3143	51000								
Matthews W., Wychina, Louth ..	12	13	1120	15000								
Maxwell J., Short st, Bourke ..	24	—	151	640								
Meares R. H. & Co. Prop. Ltd., Byrock ..	12	23	300	4000								
Meares R. H. & Co. Prop. Ltd., Wynna, Byrock ..	—	—	—	82000								
Meares R. H. & Co. Prop. Ltd., Brevelun, Byrock ..	—	—	—	20000								
Mooring H., Nil Desperandum, Bourke ..	5	42	548	10123								
Moxham T. R. (Estate late), Bee-mery, Bourke ..	88	174	24143	213166								
Mungovan & Sutor, Gundabooka, Bourke ..	66	48	13620	211630								
Murray Hubert (Es.), Tara, Louth ..	27	—	2444	30720								
Murray Herbert, Bellsgrave, Louth ..	10	—	6500	94000								
Naughton W., Inkerman Downs, Yantabulla ..	—	—	—	50852								
Newman J. S. P., Bobelah, Compton Downs ..	—	—	2015	30688								
Norris A., Woodlands, Louth Rd. ..	18	40	1300	38799								
Nowland E., Grass Hut ..	10	16	202	6648								

ANTHONY HORDERNS' FOR FASHION'S FAIREST FAVOURS.

20c	Bra	PASTORAL.	Bra	21c	
Owner, Station and Post Town.	H. C. S. A.	Owner, Station and Post Town.	H. C. S. A.	Owner, Station and Post Town.	H. C. S. A.
BRAIDWOOD—(continued)—					
Carney Mrs. M., Mount Fairy, Tarago	6 0 323	400	Hush G. T., Cookanall, Marlowe	4 49 000	1008
Catlin W. G., Reidsdale	7 151 —	800	Hush J. W., Marlowe	2 — 191	160
Cawthorne Adam, Ballalaba	6 17 160	682	Hush Peter, Hush's R.O., Charleyong	2 20 100	431
Cawthorne Mrs. H. M., Ballalaba	15 37 181	674	Hyland Bros., Bettowind, Araluen	23 414 2005	13087
Chapman H. C., Woodlands, Braidwood	4 19 1020	2077	Hyland W. M., Durran Durra	7 32 451	1011
Chapman W. H. L., Spring Grove, Braidwood	7 33 1279	2110	Hyndes John, Reidsdale	4 232 —	2640
Clarke J. T., Willow Forest, Nerriga	2 5 91	1752	Jennings H. & J., Spring Fann, Braidwood	4 08 525	900
Cleaver C. E., Major's Creek	3 4 308	383	Kahn J., Krawarree	3 00 8	1100
Clutton W. F., Krawarree	6 22 100	667	Kain M., junr., Krawarree	3 36 020	1356
Coffey J., Snowball	7 165 6	—	Kelly Mrs. E., Mongarlowe	2 14 438	1301
Crown C., Bombay, Braidwood	0 4 474	640	Kelly James, Meroo, Braidwood	11 9 100	600
Cunningham A. J., Snowball	8 73 4	020	Kennedy Bros., Mt. View, Bombay	— — 502	—
Daniels E. J., Bombay	3 5 370	720	Kennedy J., junr., Braidwood	8 — 349	320
Dawson J. C., Braidwood	3 4 183	161	Kennedy John, Araluen	6 130 —	1450
Dempsey C. J., Emu Flat, Krawarree	0 53 452	987	Kennedy John, Bombay, Braidwood	17 255 —	4000
Doolan Geo., Bombay, Braidwood	5 — 030	717	Kennedy John, Nerriga	10 06 1628	4885
Doyle Ralph, Mount Fairy, Tarago	2 2 302	370	Kennedy Richard, Reidsdale	8 112 30	1000
Druitt P. H., The Meadows, Mount Fairy	4 4 2149	2449	Kennedy Terence, Reidsdale, Reidsdale	5 145 —	1300
Dunn Jas., Nerriga	7 7 250	200	Keyte F. W., Major's Creek	5 6 224	1419
Dunn R., Harold's Cross, Braidwood	0 51 20	525	Keyte James R., Major's Creek	9 9 152	215
Dunn Robt., Charley's Forest	3 77 —	900	Keyte R., Major's Creek	10 110 343	1379
Edmonds A., Ingledow, Bungendore	0 30 816	2528	King P. R., Tomboye, Marlowe	6 34 744	1770
Feehan J. J., Braidwood	4 34 490	740	Laurie Peter, Major's Creek	11 46 200	1022
Feehan Matthew, Reidsdale	4 245 530	2000	Le Maitre Frank, Braidwood	3 515 121	1200
Feehan M., Reidsdale, Braidwood	4 180 700	1092	Lyons Miss Kate, Reidsdale	2 07 —	267
Feehan George, Reidsdale	0 76 —	215	McCaffery Wm. (Exrs.), Braidwood	10 23 1055	1100
French F., Harold's Cross, Ballalaba	2 — 207	444	McDermott R., Braidwood	5 18 300	626
French U., Ballalaba	4 17 222	522	Macdonald Donald, Arnprior, Larbert	1 70 280	3211
Flack Allan, Major's Creek	9 10 452	1457	McDowall Miss M. A., Braidwood	2 37 108	400
Flack J. B., Ballalaba	2 10 170	548	McDowall Thos., Durran Durra	12 108 580	3074
Flack J. T., Ballalaba	3 36 204	890	McGrath Bernard, Tomboye	4 70 734	2823
Flack Walter, Major's Creek	3 22 394	212	McGrath C., Jerriek Nora, Tomboye	5 88 783	4000
Flanagan E., Reidsdale	8 71 —	143	McGrath E., 6-Mile Flat, Braidwood	10 00 1031	1825
Flanagan P. J., Reidsdale	3 71 —	144	McGrath F. J., Jerriek Nora, Tomboye	1 34 207	1212
Flynn Denis, Braidwood	2 51 403	492	McGrath Francis, Braidwood	4 9 498	357
Fosdike John, Marlowe	1 8 161	680	McGrath James, Colombo Creek	3 54 22	1383
Fosdike W. A., Cookamulla, Marlowe	4 7 396	1323	McGrath John, Meroo	4 15 150	1040
Foster R. & W. J., Nerriga	5 54 018	1445	McGrath Mrs. M. A., Nerriga	— 292 140	—
Gallagher Patrick, Gundillion, Krawarree	14 313 23	4800	McGrath Mrs. O., Meroo	7 29 874	1006
Galligan Mrs. M., Six Mile Flat	7 26 230	461	McGrath Patk., Colombo, Braidwood	4 23 724	1470
Galligan Martin, Braidwood P.O.	3 48 263	452	Mackellar J. R., Iembalumbene	8 470 —	400
Galligan T., Reidsdale	0 118 8	250	McNamara M., Nerriga	6 72 105	300
Gifford Mrs. P., Bombay	14 10 805	640	McNamara M. J., Nerriga	5 95 617	1023
Gilligan John, Reidsdale	20 72 64	2009	Maddrell E. A., Braidwood	4 340 —	2000
Gilligan, P. P., Boro	2 29 640	2530	Maddrell G. C., Mona, Braidwood	3 29 411	170
Gordon James H., Werriwa, Bungendore	4 31 5100	0101	Maddrell H. F., Mona, Braidwood	8 90 4200	5500
Gordon W. F., Manar	45 853 14050	30395	Maddrell R. J. C., Bedervale, Braidwood	11 1000 —	8500
Grigg Chas., Brushy Hill, Braidwood	3 74 885	1550	Maddrell R. J. C., Bedervale, Braidwood	5 383 550	3500
Grigg E. (Exors. of), Braidwood	0 119 909	2100	Mather M. J., Reidsdale	7 74 —	742
Grigg F., Colombo	2 — 116	202	Matheson L. F., Ballalaba	— 240 —	—
Grigg H., Spring Vale	4 135 4003	3446	Mayberry James, Braidwood	14 105 846	943
Griggs W., Warri, Braidwood	2 16 80	1043	Mayberry Thomas, Braidwood	8 50 52	459
Gulnea J., Krawarree	7 33 115	164	Mounahan John, junr., Oranmerr	3 2 192	713
Gunn Arthur, Ballalaba	6 41 347	850	Moore T., Braidwood	4 15 042	470
Hall John, Rose Brook, Braidwood	2 25 201	298	Moses C., Kains R. O., Krawarree	6 32 455	1150
Harrison J. T., Araluen	7 5 155	1685	Mullins J. A., Araluen	6 34 140	575
Harrison James, Bungendore	4 — 241	450	Nelson E., Curradux, Mongarlowe	7 12 70	1010
Hart T. P., Oranmerr	5 413 50	2838	Nelson Mrs. Mary, Mongarlowe	7 31 215	405
Hartnady Thos., Larbert	6 43 000	907	Nom Chong C. D., Braidwood	3 71 503	3500
Hassall R. G., Glendaruel, Braidwood	30 770 —	8100	Oakes J. R., Mongarlowe	7 26 300	1155
Hassall R. G., Braidwood	2 470 —	2820	O'Brien J. F., Farrington, Braidwood	11 355 —	7473
Hawke H., Welcome Reefs	2 — 290	2410	O'Brien Jas. J., Krawarree	11 257 102	4210
Hazekell Co., Ltd., Boro	13 78 4250	3450	O'Brien M. R., Olialula	— 200 —	3804
Heanes Hy., Major's Creek	3 8 185	675	O'Brien M. R., Mount Elrington	25 323 90	5457
Heazlett John, Tallagandra, Major's Creek	2 11 523	537	O'Brien P. D., Krawarree	18 434 700	20000
Hennessy Mrs. M. E., Kains P.O.	— 146 —	—	O'Brien W., Braidwood	2 — 125	420
Henville W. B., Frogmore, Braidwood	7 98 848	750	O'Heir J., Berlang, Major's Creek	22 158 002	2000
Hickey L. J., Reidsdale	11 100 5	1050	Orford Thomas, Nerriga	7 101 51	940
Higgs George, Meroo, Braidwood	1 — 410	430	Parlington A. J., Boro	— 5 970	1300
Hill Mrs. A. L. M., Braidwood	2 7 274	278	Pass Thomas A., Ballalaba	6 10 1150	1400
Hill A. R., Braidwood	3 29 101	249	Quilty W. J. and P., Tomboye	5 87 800	4549
Hill E., Braidwood	4 27 190	255	Quilty M. J., Oranmerr	3 2 1300	2650
Hindmarsh F. J. (Exors. of), Krawarree	7 344 54	3800	Richardson E. A., Mongarlowe	5 14 204	1727
Hindmarsh Mrs. J. A., Krawarree	4 132 —	1170	Riedy P., Mongarlowe	3 — 547	1476
Hindmarsh W. R., Krawarree	— 127 —	200	Roberts H. O., Ooranook, Marlowe	8 250 040	3034
Hockey J. J. and T. W., Corang, Nerriga	6 73 1027	3168	Roberts Joseph, Burraibowlee	5 49 360	680
Hockey A. E., Corang, Nerriga	5 22 336	780	Roberts Joseph, Colombo	4 99 740	—
Hockey J. E., Nerriga	2 — 181	609	Roberts P., Lower Boro	7 57 1075	2374
Hockey R. D., Corang, Nerriga	3 21 201	901	Roberts R. E., Mayfield, Lower Boro	6 72 1177	2140
Hockey T., Hush's R.O., Charleyong	5 8 193	1156	Roberts W., Glenclinton	4 29 800	1700
Hollands E. M., Nerriga	7 31 590	1787	Roberts W. H., Burnie, Marlowe	5 78 1010	1952
Huggett James, Major's Creek	6 34 200	1574	Roife C. L., Nerriga	— 150 1642	—
Hunt D., Tomboye	2 44 000	200	Roife E. R., Coolumbucca, Nerriga	75 207 713	2778
Hush C. A., Curradux, Mongarlowe	3 39 404	2540	Rouen J. V., Tomboye	— 6 154	1870
Hush Geo., Eastfield, Marlowe	3 27 320	1121	Royds C., Caloola, Braidwood	5 552 —	2236
Hush G. R., Eastfield, Marlowe	3 16 312	2008	Royds T. M., Jombalumbene	25 046 210	5000
			Royds The Misses, Ballalaba	0 6 252	11
			Ryan P., Araluen	8 362 —	8500
			Saunderson C., Bungendore	4 64 —	300
			Scott A. J. W., Goulburn	9 — 900	1000
			Scott A. W., Scotsdale, Braidwood	10 102 2600	4500
			Sharpe George, Mongarlowe	4 — 404	500

WOOD, COFFILL & COMPANY LTD. LIVERY DEPT., 472-84 HARRIS ST. 'PHONE M1169

ANTHONY HORDERNS' FOR ALL THINGS NEEDFUL AND NICE.

Bre				PASTORAL.				Bro				21c			
Owner, Station and Post Town.	H.	C.	S.	A.	Owner, Station and Post Town.	H.	C.	S.	A.	Owner, Station and Post Town.	H.	C.	S.	A.	
Sharpe Wm. R., Mongarlowe ..	8	38	352	900	Hall F. H., B anlabar ..	4	80	8450	9301	Hayes J., Idavilla, Brewarrina ..	3	1	1040	5920	
Shiel Wm., Braxton, Boro ..	5	8	700	2000	Hayes M. L., Gundawarra, Brewarrina ..	17	38	1463	23000	Hegarty D., Glandore, Brewarrina ..	12	8	1132	8467	
Smith Geo., Stony Ridge, Krawarree ..	8	138	850	2000	Hobson A. J., Rosedale, Brewarrina ..	10	4	300	1800	Johnston W. A., Innisfail, Brewarrina ..	40	35	2000	14000	
Smith V. A., Welcome Reefs ..	3	12	602	2078	Kennelly Mrs. Ellen, Cato, Brewarrina ..	6	9	2250	10240	Kirkup J. S., Carlingie, Brewarrina ..	22	18	5740	43000	
Snow Allan, Oak Hills, Lower Boro ..	1	18	640	3045	Lloyd J., Canwell ..	17	5	756	8204	MacConochie W. and A., Gnomery, Goodooga ..	60	108	23324	120000	
Snow Chas., Lower Boro ..	5	102	326	1805	McKenzie Jos., sen., Bundabulla East, Brewarrina ..	35	5	3730	24140	McKenzie W. H., Goodwin ..	11	8	527	5488	
Steeper Mrs. W., Mt. Fairy via Tarago ..	2	40	360	386	McNevin J. H., Dunsandle ..	7	9	662	10240	Magill & Co., G. N., Wellmorlingie, Brewarrina ..	234	306	40700	364000	
Stewart Alf., Husk's P.O., Charleyong ..	3	31	363	1725	Malden G. & Co., Maryvale Station, Nyngan ..	17	70	6075	23126	Matchett W. G., Murrawombie ..	71	291	28221	119250	
Stewart C. H., Tomboye ..	3	51	387	870	Meares & Co. Prop. Ltd., Yandilla, Brewarrina ..	23	49	20432	74780	Meares & Co. Prop. Ltd., Bundabulla Brewarrina ..	14	49	14080	130058	
Stewart P. A., Tomboye ..	—	—	120	110	Meares & Co. Prop. Ltd., Quantambone, Brewarrina ..	58	21	33040	184145	Meathrel E. A., Coola, Brewarrina ..	19	37	1711	8000	
Stoyles G. O., The Ranch, Braidwood ..	4	58	320	592	Meathrel E. A., Woolahra, Brewarrina ..	6	50	1620	21000	Mitchell H., Monkey, Grlimbone ..	15	20	290	700	
Stuart W., Major's Creek ..	5	8	85	900	Mooney A. H., Wombela, Brewarrina ..	9	6	1273	12600	Mooney A. H., Wombela, Brewarrina ..	9	6	1273	12600	
Sweeney M., Tomboye ..	5	124	247	1937	Neale J. J., New Home, Brewarrina ..	14	34	1212	9624	N.Z. & A.L. Co. Ltd., Muckerawa, Nangate, Walgett ..	41	87	26840	84030	
Tate Sydney G., Braidwood ..	7	104	54	709	N.Z. & A.L. Co. Ltd., Nullawa, Nangate, Walgett ..	25	71	27423	60589	N.Z. & A.L. Co. Ltd., Nullawa, Nangate, Walgett ..	25	71	27423	60589	
Taylor Geo., Wombia, Tomboye ..	3	12	507	2500	Peel River Land and Mineral Co., Ltd., Curriwillingham, Goodooga ..	10	98	17605	—	Plaskett J. W., The Cedars, Brewarrina ..	16	90	4600	21363	
Temple E. D., Corang, Nerriga ..	3	97	290	840	Prentice A., Muhl, New Angledool ..	10	53	1618	8324	Prentice A., Muhl, New Angledool ..	10	53	1618	8324	
Temple L. H., Corang, Nerriga ..	2	35	528	793	Richmond G. M., Mogila, Brewarrina ..	53	39	18642	58291	Richmond G. M., Mogila, Brewarrina ..	53	39	18642	58291	
Telley Wm. A., Back Creek, Marlowe ..	3	18	272	1732	Roberts J. L., Carinya, Brewarrina ..	11	20	602	10043	Roberts J. L., Carinya, Brewarrina ..	11	20	602	10043	
Thorne Thomas, Marlowe ..	3	14	278	1800	Robertson M., Ellerslie ..	5	—	1070	10237	Robertson M., Ellerslie ..	5	—	1070	10237	
Waddell Nell, Araluen ..	6	37	110	1300	Ryan Martin, Waratah, Brewarrina ..	26	31	3560	25000	Ryan Martin, Waratah, Brewarrina ..	26	31	3560	25000	
Warren Albert, Oranmerr, Ballalaba ..	8	28	623	1460	Ryan Martin, Klrush, Brewarrina ..	—	—	1200	10240	Ryan Martin, Klrush, Brewarrina ..	—	—	1200	10240	
Watt Andrew, Krawarree ..	9	185	—	2300	Sharpley B., Willawillingbah, Brewarrina ..	8	11	2000	18000	Sharpley B., Willawillingbah, Brewarrina ..	8	11	2000	18000	
Watt James, Wyambene, Krawarree ..	5	160	—	1577	Shepherd J., Glen Aliyn, Brewarrina ..	20	10	400	8188	Shepherd J., Glen Aliyn, Brewarrina ..	20	10	400	8188	
Webb A. E., Mongarlowe ..	2	8	136	485	Staggs Isaac, Yambacoon, Lower Charlton, Brewarrina ..	20	217	11036	55000	Staggs Isaac, Yambacoon, Lower Charlton, Brewarrina ..	20	217	11036	55000	
Webb Charles J., Mongarlowe ..	2	5	281	780	Sullivan Augustus, Cowga Station, Gongolgon ..	22	67	10492	45000	Sullivan Augustus, Cowga Station, Gongolgon ..	22	67	10492	45000	
Wedd Peter, Durran Durra ..	2	16	300	283	Troweeke F. L., Mildool, New Angledool ..	2	—	2000	7897	Troweeke F. L., Mildool, New Angledool ..	2	—	2000	7897	
Wiggins J. W., Major's Creek ..	3	9	170	62	Trustees Church Property, Brenda, Goodooga ..	20	282	7714	48238	Trustees Church Property, Brenda, Goodooga ..	20	282	7714	48238	
Williams W. H., Mongarlowe ..	1	14	525	100	Walker, Prior & Walker (Oakleigh) Taroon ..	8	—	4342	30378	Walker, Prior & Walker (Oakleigh) Taroon ..	8	—	4342	30378	
Willoughby John, Major's Creek ..	6	10	74	324	Wagh A., Tallawanta, Brewarrina ..	60	127	21997	120000	Wagh A., Tallawanta, Brewarrina ..	60	127	21997	120000	
Woodward W. P., Wattle Glen, Boro ..	1	—	631	1348	White O. J., Glenora, Emuonia ..	10	20	1738	20040	White O. J., Glenora, Emuonia ..	10	20	1738	20040	
Yeates W., Mongarlowe ..	—	—	100	320	Wood G. C., Moorawarie, Charlton ..	14	15	1000	12196	Wood G. C., Moorawarie, Charlton ..	14	15	1000	12196	

BREWARRINA.

BREWARRINA PASTURES PROTECTION BOARD.

Secretary : J. P. Hellmann, Esq.

Stock Inspector : L. W. BUCKNELL.

Aborigines Protection Board Mission Station, Brewarrina ..	5	4	1085	6000
Alchin Chas., Albermarle, B'warrina ..	6	8	800	6000
Anill H. C., Nidgera, Brewarrina ..	12	—	2254	23500
Aust. M. L. & F. Co., Ltd., Charlton, Brewarrina ..	115	396	37167	136344
A. M. L. & F. Co., Ltd., Milroy ..	172	661	48284	256134
Barton, Taylor & Co., Cuttabunda, Brewarrina ..	6	8	4996	42100
Borrell Mrs. M., Culgoa Downs ..	4	4	720	20480
Blake J., Mitchell Vale ..	3	—	593	8467
Bossley T., Willoh, Brewarrina ..	20	—	3550	30485
Brooks W. J. T., Glenwood, Brewarrina ..	7	4	869	10240
Bywater T., Brewarrina ..	112	90	—	5000
Cameron D., Willy-bing-bone, Brewarrina ..	7	36	5542	31600
Carter S., Mungahby ..	7	24	1738	9736
Caswell A. T., Euralh ..	8	7	825	8188
Connelly F. J., Burham Grange ..	9	18	2061	10240
Connelly J. P., Denman ..	14	34	2806	15618
Cornish Thos., Urie Pt., Brewarrina ..	31	262	8037	66828
Cornish Thos., Yurcurrie, Brewarrina ..	10	152	6504	47771
Coward H. B. (Exors. of), Hillsley Vale, Brewarrina ..	8	—	269	17680
Croaker & Garvin, Dumble ..	59	4	14488	77921
Crothers W. W., Old Gnomery, Goodooga ..	25	15	2506	23580
Cross T. M., Finger Post, Goodooga ..	5	14	98	1920
Crowley William (Exrs.), Colleenroy, Brewarrina ..	30	176	3050	38000
Crowley Wm. (Exrs.), Merriman, Brewarrina ..	1	243	3650	40575
Crowley Wm. (Exrs.), Tho Rocks and Goonoob, Brewarrina ..	21	19	1205	10000
Daly G., Kookaburra, Brewarrina ..	7	12	1148	10619
Dickson W. & T. C., Yarrowin, Brewarrina ..	84	224	21080	138604
Dickson W. & T. C., Tarrion, Brewarrina ..	10	300	4400	35270
Doyle Robert, Myall Grove, Brewarrina ..	14	—	1900	9235
Evillo S. A., Toorak and Matverin, Brewarrina ..	3	—	600	6070
Fennell S. J., Walkara and Boneda, Brewarrina ..	57	144	6511	51800
Fitzgerald W., Williamurra ..	19	8	3525	19128
Green A. V., Carlton ..	7	12	2026	8000
Green J. F., Lower Weell West ..	9	13	506	—
Green J., Mundadoo ..	50	65	6000	40375
Green W. H., Weell W., Brewarrina ..	—	—	1200	5700
Hagarty Mrs. Bridget, Cato, Brewarrina ..	10	10	3060	20800
Hagarty D. J., Toulby ..	31	35	8600	50000
Hall E. S., Jun., Wayne ..	9	—	—	13000

BROULEE.

BROULEE PASTURES PROTECTION BOARD.

Secretary : George Gordon, Esq.

Inspector : H. L. MATER, Braidwood.

Allen John, Galba, Cobargo ..	3	126	—	1240
Allen T. G., Colargo ..	—	251	—	31000
Alley G. V., Sassafras, via Nowra ..	13	111	20	24000
Alley W. V., Merriembsene ..	10	82	396	610
Anderson F. H., Bergalia ..	14	154	—	1300
Anderson James F., Corunna ..	5	68	12	527
Barber Alice, Moruya ..	5	78	—	320
Barner Francis, Narooma ..	11	88	14	445
Bate H. I., Tilba Tilba ..	8	134	—	250
Bate John, Tilba Tilba ..	8	406	21	1585
Bate John, Wagonga ..	6	74	—	198
Bate S. W., Marshmead, Central Tilba ..	22	722	—	59306
Bohringer J. W., Moruya ..	5	71	—	195
Berry James, Milton ..	6	56	—	245
Bill W. P., Bateman's Bay ..	9	82	—	1600
Bishop Alice, Eurobodalla ..	6	89	—	410
Bong John, Milton ..	13	279	—	1052
Bodalla Estate Co., Ltd., Bodalla ..	137	2613	15	22680
Bown E., Turlingah ..	17	53	—	465
Bown Henry, Bergalia ..	7	71	—	350
Brice Bros., Narrigundah ..	10	116	—	1103
Buchan J. F., Milton ..	11	220	50	475

BREWARRINA.

BREWARRINA PASTURES PROTECTION BOARD.

Secretary: J. P. Hellmann, Esq.

Stock Inspector: L. W. BUCKNELL.

Aborigines Protection Board Mission

Station, Brewarrina	5	4	1085	6000
Alchin Chas., Albermarle, B'warrina	6	8	800	8000
Anill H. C., Nidger, Brewarrina	12	—	2254	23500
Aust. M. L. & F. Co., Ltd., Charlton, Brewarrina	115	396	37167	136344
A. M. L. & F. Co., Ltd., Milroy	172	661	48284	256134
Barton, Taylor & Co., Cuttabunda, Brewarrina	6	8	4096	42100
Berrell Mrs. M., Culgoa Downs	4	4	720	20480
Blake J., Mitchell Vale	3	—	503	8467
Bossley T., Willoh, Brewarrina	20	—	3550	30485
Brooks W. J. T., Glenwood, Brewarrina	7	4	800	10240
Bywater T., Brewarrina	112	90	—	5000
Cameron D., Willy-bing-bone, Brewarrina	7	36	5542	31600
Carter S., Mungalby	7	24	1738	9736
Caswell A. T., Eurah	8	7	825	8188
Connolly F. J., Burham Grange	9	18	2061	10240
Connolly J. P., Denman	14	34	2806	15618
Cornish Thos., Urie Pt., Brewarrina	31	262	8637	66828
Cornish Thos., Yureurrie, Brewarrina	10	152	6504	47771
Coward H. B. (Exors. of), Hiltley Vale, Brewarrina	8	—	269	17680
Croaker & Garvin, Dumble	59	4	14488	77921
Crothers W. W., Old Gnomery, Goodooga	25	15	2506	23580
Cross T. M., Finger Post, Goodooga	5	14	98	1920
Crowley William (Exrs.), Collewuroy, Brewarrina	30	176	3050	38000
Crowley Wm. (Exrs.), Merriman, Brewarrina	1	243	3650	40575
Crowley Wm. (Exrs.), Tho Rocks and Goodooga, Brewarrina	21	19	1205	10000
Daly G., Kookaburra, Brewarrina	7	12	1148	10619
Dickson W. & T. C., Yarrowin, Brewarrina	84	224	21080	138604
Dickson W. & T. C., Tarrion, Brewarrina	10	300	4400	35270
Doyle Robert, Myall Grove, Brewarrina	14	—	1000	92355
Eville S. A., Toorak and Malvern, Brewarrina	3	—	600	6070
Fennell S. J., Walkara and Boneda, Brewarrina	57	144	6511	51800
Fitzgerald W., Williamurra	19	8	3525	19128
Green A. V., Carleton	7	12	2026	8000
Green J. F., Lower Weell West	9	13	568	—
Green J., Mundadoo	50	65	6000	40375
Green W. H., Weell W., Brewarrina	—	—	1200	5700
Hagarty Mrs. Bridget, Cato, Brewarrina	10	10	3060	20800
Hagarty D. J., Toulby	31	35	8600	56000
Hall E. S., Jun., Wayney	9	—	—	13000

ANTHONY HORDERNS' FOR THE WORLD'S COMMODITIES

22c	Bro	PASTORAL.	Can		Owner, Station and Post Town.	H.	C.	S.	A.
BROULEE—(continued)—									
					Buckley J. junr., Moruya ..	13	68	—	144
					Cambridge T. A., Applegarth, Milton ..	5	104	—	178
					Cameron P. & W., Moruya ..	5	50	—	346
					Carlisle H. C., Milton ..	4	94	19	537
					Carter C., Klanga, Bodalla ..	6	71	—	570
					Claydon James, Milton ..	7	200	—	1259
					Cork F. W., Buckenbours, Milton ..	13	405	—	3094
					Corrigan M. M., Bateman's Bay ..	5	66	—	540
					Crapp W. I., Central Tilba ..	8	142	—	414
					Curtis P. J., Tattleyatta ..	4	58	—	190
					Davis E. T., Croobyar, Milton ..	7	128	—	330
					Davis Thomas, Bergalla ..	10	130	—	636
					Donnelly Jas., Bergalla ..	4	59	—	240
					Duncan F. P., Eurobodalla ..	6	71	—	320
					Duncan J. G., Eurobodalla ..	5	65	—	650
					Duross F. M., Bergalla ..	18	105	—	807
					Egan F., Nelligan ..	5	103	32	420
					Ellis A. & E., Ltd., Tarnell ..	19	44	—	230
					Evans J. R., Tattleyatta ..	7	82	0	150
					Ewin Arthur, The Chase, Milton ..	7	101	—	187
					Faulks Wm., Green Hill, Morton ..	6	102	—	530
					Flanagan Albert, Moruya ..	13	85	—	700
					Flower Bros., Tilba Tilba ..	8	117	—	470
					Flynn Martin, Dena River ..	5	84	—	—
					Fookes J. T., Avondale, Central Tilba ..	6	73	—	240
					Garrad L. B., Milton ..	3	58	70	270
					Garrad W. S., Narravillie, Milton ..	3	79	6	500
					George G. R., Moruya ..	3	81	—	592
					Gilkes C. E., Tilba Tilba ..	3	74	—	412
					Gill Bros., Brooman ..	5	59	—	510
					Goodsell D., Morton ..	4	58	—	334
					Gorman Thomas, Mogo ..	6	80	—	884
					Gould Geo., Milton ..	4	66	—	193
					Greig James S., Bergalla ..	8	139	—	606
					Greig John A., Bergalla ..	7	70	—	305
					Guy F. H., Rawley Point ..	—	110	—	800
					Hagood R. J., Tilba ..	6	64	—	400
					Hagood W., Milton ..	5	93	—	221
					Harper A. W., Corunna ..	4	70	—	460
					Hawdon J. B., Wagonga ..	7	66	—	470
					Hawdon L. D., Terlingah ..	9	61	507	670
					Heffernan B., Glenollyn, Moruya ..	8	77	—	1008
					Heffernan John, Moggendourra, Moruya ..	10	100	—	990
					Heffernan Patrick, Moruya ..	11	66	—	860
					Heffernan R., Yarragee, Moruya ..	11	120	—	914
					Herne W., Tarnell ..	4	78	—	570
					Hobbs Bros., Conjola ..	6	63	—	510
					Hobbs J. W. and F., Milton ..	4	108	—	390
					Holroyd A., Long Swamp, Moruya ..	3	75	—	474
					Hoolahan Peter, Moruya ..	2	64	—	147
					Hoyer H. & C., Central Tilba ..	4	94	—	485
					Jones J. junr., Tomakin ..	2	50	—	325
					Jeffery A. L., Summer Hill, Moruya ..	14	138	—	980
					Jeffery W. J., Rose Hill, Moruya ..	6	128	—	1270
					Jenner Joseph, Newstead, Moruya ..	2	75	—	689
					Keating Bros., Moruya ..	5	62	—	880
					Keating Martin, Moruya ..	3	151	—	900
					Kelr John, Bracside, Central Tilba ..	6	102	—	553
					Kendall W. T., Milton ..	3	70	—	198
					Lalmar J. C., Glenrock, Central Tilba ..	6	102	—	275
					Lavis J. S., Bateman's Bay ..	5	79	17	596
					Leaney S. W., Milton ..	2	72	—	135
					Livingstone Mary, Copjola ..	6	49	—	252
					Louth A., Moruya ..	6	59	—	277
					Luck Bros., Moruya ..	16	97	—	445
					Lynch Bros., Buckenbours, Mogo ..	7	70	—	613
					Mallon H. J., Merriumbene, Araluen ..	6	—	408	957
					Maloney Bros., Bateman's Bay ..	11	92	7	600
					Mater R. A., Nelligan ..	39	115	285	3500
					Mead Alfred, Central Tilba ..	4	67	—	320
					Millard R., Paradise, Nelligan ..	14	103	—	400
					Millard S. R., Ulladulla ..	4	56	—	146
					Miller John N., Narravillie, Milton ..	8	92	—	207
					Miller R. J., Milton ..	12	190	—	754
					Miller J. R., Moruya ..	16	97	—	850
					Mitchell R. J., Bergalla ..	10	70	—	835
					Monie H. F., Benandra ..	7	71	—	1330
					Mort Mrs. T. A., Dalmeny, Bodalla ..	3	103	—	863
					Murray Bros., Blismore, Conjola ..	20	78	47	710
					Mylott Mrs. M., Turoso, Terlingah ..	4	58	—	670
					McDonald Bros., Milton ..	7	153	—	382
					McDonald John, Central Tilba ..	7	92	—	247
					McLean C., Tattleyatta ..	6	75	—	240
					McMahon M. B., Morton, Milton ..	9	100	—	3551
					Negus A. H., Central Tilba ..	—	137	—	557
					Negus E., Corunna ..	6	68	—	186
					Olsen George, Corunna ..	4	53	—	276
					O'Neill H. B., Tomakin ..	7	80	—	430
					O'Neill E. T., Cobargo ..	—	110	—	683
					Petty John & Sons, Brooman, Milton ..	12	191	34	500
					Poole R. J., Central Tilba ..	11	77	—	420
					Porker W., Tattleyatta ..	2	71	—	256
					Rankin Allen, Dena River, Araluen ..	11	82	—	1400
					Read Amelia, Central Tilba ..	12	135	—	460

CANONBAR.

CANONBAR PASTURES PROTECTION BOARD.

Secretary: G. C. Shaw, Nyngan.
Stock Inspector: E. A. LUCAS, Nyngan.

Owner, Station and Post Town.	H.	C.	S.	A.
A. E. & M. Co. Ltd., New Bahlinda ..	4	7	2216	39863
A. E. and M. Co., Ltd., Pangoe, via Nymagee ..	5	63	17705	100333
A. E. and M. Co., Ltd., Hermitage Plains, Nymagee ..	5	2	4121	32280
Agnew L. L., Nyngan ..	41	107	14077	45752
Appleyard J. M. (Exors.), Warinda, Warren ..	8	8	2828	4801
Antill E. S., Killowen, Warren ..	—	—	100	430
Antill Harley, Nuramis, Warren ..	14	27	3100	6146
Armstrong C., Callibri, Dandaloo ..	14	30	3214	14272
Aspinus W., Nyngan ..	5	2	250	2475
Atkins Wm., Forest Grove, Never-tire ..	8	12	3030	6284
Backhouse Geo., Nurilba, Dandaloo ..	26	16	3406	10982
Barrett H. H., Elsieville, Nyngan ..	10	71	1812	6345
Bean A. J., Belarlingar ..	9	27	3615	6922
Beard Henry, Oakdene, Never-tire ..	3	8	1012	2010
Begg James, Argyle, Girilambone ..	16	07	204	8400
Bennett T. J., Houghmont, Nyngan ..	10	5	1084	4700
Berry Thos. J., Nellie Vale, Warren ..	10	34	1020	3260
Berrymann James B., junr., Mulla, Mullengudgery ..	8	11	2000	5033
Berrymann J. B., Collierina, Mlandetta ..	14	28	810	5870
Berwick J. A., Mlandetta ..	24	6	—	6741
Beveridge A. B. C. (Estate late), Billidentbill, Warren ..	64	5	4281	6949
Beveridge A. S. C. (Estate late), Wilga Glen, Warren ..	5	17	6755	7100
Bishop F., Glen Lea, Girilambone ..	6	6	1840	7877
Boland Geo. P., Belarlingar, Nyngan ..	8	30	1886	6455
Bourke C. M., Mangalow, Mullengudgery ..	2	4	2730	4600
Bradley W. J., Never-tire ..	5	8	100	344
Bragg Thomas, Gunda, Summer-vale ..	18	320	3235	28084
Brotenton W. H., The Glen, Grah-weed Sidling ..	10	9	661	2820
Brown John T., Muiga, Nyngan ..	6	—	1070	14300
Brown J. T., East Nyngan ..	20	17	2500	5120
Brown, R. J., The Weir, Warren ..	21	33	3069	5450
Brown R. R., Egelabra, Warren ..	22	70	2210	4730
Buckley A. H., Dundoo, Canonbar ..	4	—	2000	3636
Buckley John, Cookara, Belarlingar ..	10	25	2100	5057
Burcham G. H., Yedburgh, Warren ..	11	16	1617	2560
Burrell John, Milton, Never-tire ..	11	7	2200	2404
Burrell W. J., Maroochl, Mullengudgery ..	17	16	3040	5524
Butler Amos, Windsor Park, Girilambone ..	0	10	1514	5254
Butler Geo., Newhaven, Girilambone ..	2	4	800	3024
Butterbone Pastoral Co., Ltd., Warren ..	242	8716	75320	251400
Calvert M. B., Moreton Plains, Never-tire ..	1	—	1300	2560

ANTHONY HORDERNS' FOR AUSTRALIAN MANUFACTURES.

Can	PASTORAL.				Can	23c			
Owner, Station and Post Town.	H.	C.	S.	A.	Owner, Station and Post Town.	H.	C.	S.	A.
Campbell D. and A. J., Yarran Glen, Never-tire ..	6	15	3030	5092	Hall V. B. & Co., Willeroon, Coolabah ..	40	157	17000	89146
Campbell Chas. E., The Wilgas, Never-tire ..	14	10	1237	2927	Hall E. S. Mrs., Willeroon via Nyngan ..	34	28	236	2500
Campbell H. & Sons, Ltd., Eumameend, Warren ..	24	92	12300	28820	Harper B., Glenalt, Mullengudgery ..	3	5	1530	2926
Campbell L., Eureka, Never-tire ..	5	25	1739	3753	Hart James, Eurogos, Mlandetta ..	6	1	706	8515
Campbell W., Eulone, Never-tire ..	3	—	5010	2480	Harvey L. H., Toucan, Warren ..	0	28	2480	5252
Carter A. H., Corsen, Nyngan ..	20	31	3410	21000	Hatton Alfred, Bung Bung, Never-tire ..	5	—	150	290
Carter W. B., Nyngan ..	6	13	180	1066	Hay Wm. (Exors. of), Gunningbar, Mullengudgery ..	53	144	18884	40036
Cleaver Bros., Half Moon, Canonbar ..	—	70	3420	7281	Hazel Charles, Elsinore, Never-tire ..	23	48	5170	8700
Coffill Harold J., Pine Grove, Mlandetta ..	45	35	3030	7120	Hazel G. H., Carlton, Never-tire ..	9	70	1710	2600
Connors G. S., Bucking Barney, Never-tire ..	10	15	1597	2752	Hazel Mrs. Mary, Teralga, Mullengudgery ..	8	6	912	4372
Cosgrove William, Warren ..	9	17	355	813	Hazel Norman J. B., Lorne, Belarlingar ..	10	32	1068	2500
Curran J., Violet, Hermitdale ..	1	—	1080	5039	Healey Natal A., Never-tire ..	3	4	965	2517
Curran Joseph, Fairview, Nyngan ..	6	19	800	2097	Healey W. A., Wyrallah, Never-tire ..	3	4	270	2521
Curran M., Belmore, Hermitdale ..	8	14	1635	7980	Heckendorf A. E., Mullengudgery ..	1	—	500	2472
Curran T., Box Flat, Hermitdale ..	1	—	700	4844	Heckendorf H. W., Mullengudgery ..	5	41	662	2567
Davidson J., The Pines, Girilambone ..	10	49	638	5220	Heckendorf J. L., Lucknow, Girilambone ..	6	155	43	10235
Davies C. W., Hermitdale ..	9	11	120	808	Heckendorf L. H., Tiverton, Girilambone ..	6	208	580	9446
Day Charles, Grahweend ..	3	—	1053	2560	Heckendorf W. L., Kia Ora, Mullengudgery ..	15	95	3803	5232
Demonstration Farm, Nyngan (Department of Agriculture) ..	24	11	1950	4766	Hickey James, Mayo, Nyngan ..	15	25	860	5640
Dickson W. & S., Yarrawin, Bre-warinna ..	3	—	400	2280	Hickey M., Belarlingar, Nyngan ..	11	32	1910	2044
Douglas A. P., Cluny, Nyngan ..	13	11	3200	7600	Hodge Thomas, Mlandetta ..	34	10	395	7715
Douglas George, Nyngan ..	4	—	150	320	Hofman G., Mullengudgery ..	2	4	1122	2231
Dowling W. W., Warren ..	8	27	1060	3399	Holland James, Half Moon ..	14	87	5948	15500
Doyle Robert, The Corners, Nyngan ..	38	55	614	3150	Holmes W. J., Mlandetta ..	19	36	1314	5677
Draper James A., Yelato, Nyngan ..	23	—	120	285	House W. J., Hill Park, Mullengudgery ..	45	33	2456	5660
Dutton Hector, Myall, Hermitdale ..	9	172	670	3077	Hunt Bros., Dandaloo ..	105	106	22051	50000
Eddy Sidney J., Girilambone ..	3	23	851	5120	Hunt Alfred E., Wyoming, Dandaloo ..	34	63	9651	25068
Eddy T. J., Marathon, Marra Creek, Girilambone ..	8	22	1652	5814	Hunt P. J., Killarney, Canonbar ..	11	11	2730	4188
Edgar John, Gunnsaldras, Warren ..	13	39	2184	3754	Hunt H. E., Eurol, Dandaloo ..	18	22	2888	5875
Egan C. B., Mt. Harris, Warren ..	23	70	10250	24437	Hunt John, Myall Farm, Buddabuddah ..	35	10	2575	7000
Egan J. J. (Est.), Warren ..	12	62	1510	3000	Hunt John W., Nyngan ..	4	3	1000	5300
Elith Peter, The Belars, Mullengudgery ..	155	495	10780	19520	Hutchinson W. H., Nymagee ..	17	32	505	8011
Elkin & Patterson, The Hermitage, Canbelago ..	13	40	3600	33300	Ingar Ltd., Ingar, Warren ..	32	55	9083	15207
Elliston John, Bylong Downs, Girilambone ..	27	—	530	550	Johnstone A. H., Plain View, Never-tire ..	7	40	350	4160
Fairhall William, Rosehill, Mlandetta ..	31	17	1480	3763	Johnstone E. G., Willawarrina, Nyngan ..	16	23	2140	6860
Falkenlagen A. C., Karingo, Never-tire ..	5	—	1788	2636	Johnstone Edward, Thiorawood, Mt. Harris ..	14	20	809	3642
Ferguson Samuel, Girilambone ..	8	28	170	840	Johnstone J. R., Girilambone ..	—	—	1104	3285
Field E. H., Allendoon, Never-tire ..	1	83	—	382	Johnstone J. R., Fairview, Nyngan ..	4	6	1210	2826
Finn John, 88 Valley, Nyngan ..	32	132	184	250	Johnstone J. R., Evergreen Hills, Girilambone ..	16	8	2113	5120
Finn William, Benlah, Nyngan ..	26	74	1424	7880	Kater Bros., Mumblebone, Warren ..	59	238	12282	40000
Firth Alfred, Rutherglen, Warren ..	6	13	5000	9443	Kater H. E. and Son, Egolabra, Never-tire ..	24	58	8598	18300
Firth Alfred, Millmulland, Warren ..	10	12	3590	7680	Kater H. E. and Son, Yungunbil, Never-tire ..	16	71	6006	19310
Fisher A. T., Wilgard, Quambone ..	9	10	5300	4800	Kenny J. E., Wilgadale, Warren ..	2	—	556	1655
Fisher Geo. G., Whitewood, Nyngan ..	22	36	3930	15946	Kenny Mary (Exors. late), Dunmore, Warren ..	17	48	3590	5205
Fisher H. A., Colane, Nyngan ..	30	30	6650	38844	Kertz Alexander, Girilambone ..	22	32	241	3081
Fisher Roy, Nyngan ..	19	13	4232	3121	Kidston John, Euamalline, Dandaloo ..	10	108	9030	10000
Fishpool Henry, Junr., Mlandetta ..	16	18	1221	6621	Killen B. & Sons, Ltd., Girar, Nyngan ..	14	62	3932	9607
Forbes Geo., Baalebah, Mullengudgery ..	14	11	2070	7606	Killen Edward, Gligal, Nyngan ..	7	107	4995	28000
Forbes L. O., Collyburi, Coolabah ..	12	24	1550	5886	Klinivane John, Garfield, Warren ..	13	—	364	966
Forbes T. D., Yarra, Nyngan ..	8	54	725	3221	Lamph C. C., Fairholm, Warren ..	4	6	1125	3099
Foreman Geo., Weston, Nyngan ..	27	47	121	1288	Lamph Joshua, Glenormalston, Girilambone ..	15	22	3447	15418
Foster & Davidson, Nelly, Girilambone ..	46	141	12620	47000	Lamph R. W. J., Girilambone ..	—	—	300	6082
Galyin W. L., Bangloo, Mlandetta ..	5	26	795	6753	Lane Miss E. A., River Dale, Nyngan ..	6	13	740	2892
Garland J. N., Benah, Canonbar ..	16	1	7655	20325	Larsen B., Ferndale, Girilambone ..	2	—	723	1455
Gatenby N. A. & Co., Ruby, Warren ..	23	291	7743	20671	Lattrens Mrs. M., Honeysuckle, Lonsdale ..	2	11	331	1766
Gavel & Menzies, Trowel Creek, Hermitdale ..	12	194	11247	57211	Leslie A. B., Girilambone ..	26	8	1451	5420
George Arthur, Taronga, Warren ..	16	10	402	446	Lodge Alfred J., Horseywood, Girilambone ..	10	38	1670	6341
Gibson David, Kilcore, Girilambone ..	4	4	103	1280	Logan & Sons, Peep-o'-Day, Nyngan ..	25	7	3492	5863
Gibson John, Wilgadale, Girilambone ..	11	69	1612	6700	McAlary Daniel, Mullengudgery ..	19	653	4148	15270
Gibson R. J., Yarran Vale, Nyngan ..	5	—	522	2555	McFarlane John, Wilga Park, Summervale ..	2	—	420	2560
Goldsbrough, Mort and Co., Ltd., Miowera ..	74	80	8219	36505	McGur W. H., Coreen, Nyngan ..	15	8	703	2140
Goldsbrough, Mort & Co., Ltd., Honeybuckle ..	170	112	55986	303157	McGinness D., Alina, Girilambone ..	12	14	1127	8287
Goldsbrough, Mort & Co., Ltd., Box Cowel ..	57	193	12036	55912	McGinness R., Mulga, Girilambone ..	3	—	800	4801
Goldsbrough, Mort and Co., Ltd., Wilga Downs, Hermitdale ..	192	106	27001	207502	McKay A. E., Waltara, Dandaloo ..	15	3	3013	5245
Gordon C. W., Nyngan ..	10	2	777	2520	McKay Donald, Carlinga, Coolabah ..	13	13	2173	12560
Gordon George, Nyngan ..	7	2	406	4460	McKay Miss E., The Overflow, Warren ..	—	—	500	1017
Green Henry J., Gliganny, via Quambone ..	11	4	1404	2560	Mackay Edward, Nullabah, Mullengudgery ..	22	19	3336	6000
Green Joseph, Farren, Girilambone ..	—	—	1200	5120	McKay John, The Overflow, Warren ..	25	380	1503	5977
Green Miss Lydia E., Myall, Girilambone ..	—	—	700	3284	McKinnon, D. C., Glenore ..	4	—	430	2533
Green W. H., Pancake, Girilambone ..	12	20	1000	5614	McKinnon John, Burnside, Girilambone ..	15	17	1377	6508
Grigg T. E., Fairham, Girilambone ..	3	21	1700	8200	McKinnon K., Glendale, Girilambone ..	8	46	1775	10289
Griffiths J. E., Tongala, Mullengudgery ..	9	30	5050	8901	McLaughlin A., Restdown, Canbelago ..	8	—	1300	21700

ANTHONY HORDERNS'—THE SHOP FOR THE MASSES.

24c	Can	PASTORAL.	Car	
Owner, Station and Post Town.	H.	C.	S.	A.
CANONBAR—(continued)—				
McLaughlin J. A., Merryanbone, Nyngan	10	6	4082	16273
McLaughlin J. A., (Exors.), White-wood, Nyngan	9	17	4416	11387
McLeish A. W. M., Kila Ora, Quam-boue	6	301	1194	4954
McLeish J., Ltd., Noonbah, Warren	8	17	6330	14189
McLeish Jas. Ltd., Willan-Corah, Warren	25	1600	200	28000
McManus P. and Sons, Killaloe, Girilambone	9	43	5190	15238
McManus M., Araluen, Girilambone	30	23	4740	15289
McPetrie James, Nevertire	17	6	1405	2513
McSmith & Miller, Heatherbrae, Nevertire	11	60	3089	6208
MacIn A. T., Warrigal	24	110	5735	8903
Mankins J. T., Broomfield, Nyngan	30	23	6402	27148
Margieson Geo., Thornleigh, Nyngan	47	2	920	6768
Matchett W. G., Rudgey, Hermitdale	83	80	21079	107107
Matchett W. G., Mullengudgery	24	32	15297	25921
Matthewson A. P., Mandetta	6	3	1117	6735
Maxwell Mrs. E., The Gums, Canonbar	4	6	531	2320
Mayger & Sons, The Retreat, Mandetta	23	24	11000	47000
Menzies Chas., Summerlea, Nyngan	33	27	1023	7928
Montgomery John, Warren	14	60	3590	4901
Morley C. F., Bylong, Gull	2	200	—	8200
Moxham H. H., Courtlands, Girilambone	7	61	520	10000
Mullane Daniel, Acacia Park, Dandalo	4	—	1561	2891
Munro Mrs. Annie, Merriwa, Warren	—	—	905	4314
Munro D. G., Braeburn, Nevertire	4	10	3021	5100
Murchison Kenneth, Girilambone	6	4	6285	32925
Murchison T. B., Girilambone	9	—	1020	5120
Murray James, Mullengudgery	6	70	3650	7231
Murphy G., Coe-coe, Mullengudgery	3	9	1815	2501
Murphy M. G., Altavale, Nevertire	7	18	590	396
Neild John, Locksley Park, Nyngan	12	10	300	7675
Noy Robert, Driliderry, Warren	4	0	305	268
Niati J. M. & Sons, Buckingay, Nyngan	105	1736	21188	87423
Noonan Charles, Lurim, Warren	12	8	2420	7600
Nott Jas., Innesvale, Girilambone	8	12	1078	7794
O'Brien J. H., Hutton, Warren	20	111	8595	19450
Pahlow E. W. (Exors. of), Saltbush, Mullengudgery	4	15	2067	7610
Parkins Thos. (Exors.), Melrose, Girilambone	4	12	1197	3570
Parsons George W. (Exors. late), Malvern, Nevertire	4	13	1780	2837
Parsons John, Chandos, Nyngan	5	—	748	1521
Payne A. E. H., Warfile, Girilambone	2	6	604	3140
Payne Mrs. E. J., Horton Park, Girilambone	13	14	962	5193
Payne H., Fairfield, Girilambone	15	14	960	2500
Payne H. A., Girilambone	9	7	1400	6150
Perry & Sons, Ltd., Buddabuddah	48	37	28142	48398
Perry & Sons, Ltd., Belarlingar	66	34	49064	66537
Perry & Sons, Ltd., Sunnyvale	13	20	8655	34113
Perry Alfred, Benam, Warren	5	—	750	300
Perry James, Barlong, Warren	3	3	305	450
Perry W. H., Strathearn, Warren	5	7	986	2820
Phillips A. C., Hereford Park, Mullengudgery	11	10	2005	6730
Phillips W. T., Mlowera Downs, Mullengudgery	26	36	2260	3900
Pittman Wm., Warrenville, Warren	3	8	169	300
Pratt H. T., Belmont, Canonbar	3	—	1290	3402
Prior F. H., Kelvin Grove, Mullengudgery	7	20	1534	3400
Pritchard G. W., Poplar Grove, Mullengudgery	22	10	2300	5016
Propsting H. M., Wirego, Warren	4	25	640	1509
Quinn Cyrus, Innisfallen, Nyngan	10	39	1108	2311
Quinn Mrs. Margaret, Innisfallen, Nyngan	3	10	350	1558
Quinn P. J., Mullengudgery	6	8	415	943
Reid J. (Exors.), Tabratong, Nevertire	28	45	17727	30000
Richardson J. A., Timro, Warren	3	19	1363	3525
Robinson J. Woodlands, Warrigal	18	116	1310	6126
Ryle John A., Warren	12	330	3810	11000
Schuber P. D., Valley Field, Nyngan	8	—	778	1200
Simpson G., Wilga Park, Canonbar	24	15	2200	5000
Simpson L., Lyndhurst, Girilambone	15	50	1400	2913
Simpson Mrs. Margaret, The Cedars, Warren	19	50	2100	5407
Simpson W., Adavale, Mullengudgery	17	87	2117	4284
Singleton Mrs. A. B., Brooklyn, Mlowera	—	15	500	6308
Skinner H. R., Ulladi, Warren	17	72	5484	11220
Smart W. D., Willadah, Hermitdale	7	96	2845	8100
Smart W. D., Rosedale	15	24	2450	4967
Smith Frank S., Endora, Mullengudgery	10	13	2080	5310
Smith Harold, Zanzibar, Mullengudgery	5	40	1304	2161
Smith John J., Brooklands, Nyngan	4	45	2050	8154
Smith Rupert, Ililfax, Nevertire	8	12	2200	4894
Stapleton W. J., Mandetta	10	8	705	6750
Stewart George, Warren	4	—	488	1280
Stibbard James, Nevertire	6	—	505	895
Stratton F. R., Ayrelands, Nyngan	1	3	1820	4660
Stubbs A. J., Warren	10	24	1370	5752
Stubbs Theodore, Eurong Park, Warren	2	6	352	420
Taylor Jas., Delar, Warren	4	7	1811	2560
Teale George, Rosedale, Mandetta	2	10	909	3943
Temple Richard, Daronie, Nyngan	16	36	2000	3905
Thomas Allan J., Kookendoon, Warren	1	1	1294	2791
Thomas Mrs. A. T., Nyngan	1	—	2511	3475
Thomas J. H., Kookendoon, Warren	3	83	4041	7010
Thompson George, Nevertire	8	10	1468	2780
Thornton H. W., Lemon Grove, Nyngan	8	10	2073	6450
Thornton Wm., Rosewood, Warren	8	12	204	450
Thornton William, Lemon Grove, Nyngan	14	23	2458	9000
Thorpe Henry, Happy Valley, Girilambone	3	2	500	5010
Tindall A. T., Rosewood, Mandetta	10	8	125	7174
Tindall J. L., Beverley, Mandetta	8	8	127	7117
Todhunter F. W., Ninedool, Warren	4	11	1207	2348
Treble T., Mornington, Nevertire	3	7	1224	2236
Tyers Pastoral Co., Ltd., Dandaloo	—	—	1812	2500
Tyers Thos. W., Boree Park, Nevertire	10	17	7200	13468
Wakelin W. H., Burleigh, Warren	7	23	500	948
Walker T. & A., Boomanulla, Warren	3	08	3817	4363
Walker J. M., Paringo, Warren	7	8	6444	4865
Walker Jas., Kaluga, Nyngan	25	132	4107	7440
Walker John, Sunnyside, Girilambone	18	16	1598	6500
Walker Thos. (Estate late), Gillendoon, Warren	61	430	17000	24732
Walsh David, The Brothers, Girilambone	10	—	1307	9920
Walsh James, Montrose, Mullengudgery	5	—	700	1344
Walsh John, Belar Park, Nevertire	7	4	1557	2256
Walsh M., Watulio, Mullengudgery	9	21	3389	5053
Walsh W. R., Kibulule, Nyngan	—	—	400	2524
Ward Bros., Green Camp, Nyngan	45	376	14410	36880
Warren Massey, Wilgaree, Nyngan	3	—	2170	5290
Warren T. G., Gollinfield, Nyngan	5	—	1024	3900
Watkinson W. H., Bulbah, Warren	4	—	2280	5500
White H. H., Thorndale	10	125	6840	42000
Woodlock John, Warren	11	29	2630	10501
Wye S. D., Yetambah, Nyngan	2	—	488	5554

CARCOAR.

CARCOAR PASTURES PROTECTION BOARD
Secretary: C. S. Young, Esq.
Stock Inspector: V. H. PILLINGER

Alford J. (Exrs.), Milton, Holmwood	17	30	3120	2425
Alford W. R., Noyean, Woodstock	31	20	473	1405
Allport R. J., Red Hill, Fullerton	2	0	142	378
Arthur Daniel, Spring Farm, Shaw	6	31	525	676
Baker Bros., Hillview, Junction Reefs	14	—	169	287
Baker E. A., Rosedale, Brown's Ck.	12	16	1000	1185
Bartlett H. S., Redlands, Billimari	12	80	1174	1872
Bartlett William, Tuona Creek, Mt. Costigan	5	—	171	448
Bassingthwaite A. R., Bassville, Canowindra	6	2	323	965
Bassingthwaite I. B., Canowindra	23	6	800	712
Bates E. H., Markdale, Binda	3	6	100	115
Beasley R., Esperanto, Canowindra	19	14	775	980
Beddie Bros., Baldoon, Shaw	14	121	1512	1522
Beddie A. J., Loyla, Woodstock	11	11	1608	1030
Begley John P. J., Buck's Creek, Long Swamp	7	6	370	1522
Begley P. J., Glenmore, Woodstock	24	10	1769	1214
Belcher S. H., Eulimbura, Reid's Flat	10	201	500	4700
Bell & Co., Angullong, Mandurama	10	100	5474	6020
Bell Hartley, Rocky Bridge, Nevello	6	8	300	1190
Bellamy J., Springfield, Cowra	2	22	1152	1100
Berrell Hugh, Laverdale, Thalaba	—	—	519	443
Bird Charles, Hobby's Yards	8	4	113	240
Black G., Highfield, Woodstock	10	10	4301	2118
Blackman Bros., Willow Vale, Blanket Flat	2	23	1460	1395

ANTHONY HORDERNS'—THE SHOP FOR THE CLASSES.

Car				PASTORAL.				Car				25c
Owner, Station and Post Town.	H.	C.	S.	A.	Owner, Station and Post Town.	H.	C.	S.	A.			
Blackman A. J., Glengarry, Blanket Flat	5	11	2727	3640	Clements W., Pleasant View, Binda	3	14	1142	1750			
Blazley Geo., Hillcrest, Carcoar	14	25	1012	1020	Cobb F. D., Nuneham, Mandurama	21	36	722	1473			
Blowers Charles T., Back Ck., Thalaba	4	4	165	314	Cobb R. L., Avondale, Mandurama	0	26	1050	1514			
Boardman John, Kloro, Westville	48	75	4801	5405	Cobb W. H., Roslyn, Garland, Carco	8	8	660	4890			
Booth Chas., Redbank, Burriga	5	40	935	2084	Cobley William, Edgecombe, Canowindra	83	60	110	1500			
Booth I. L., Fernleigh, Burriga	—	3	100	498	Collins E. J., Rockville, Mt. Costigan	6	3	356	2916			
Booth Pat., Gidney's Ck., Burriga	2	5	360	810	Colmon C., Flyer's Ck.	—	—	300	226			
Boothman R., Mt. Costigan	2	6	250	1170	Colman W., Triangle Flat	13	18	909	672			
Boss G. T., Nevertire, Neville	7	26	302	570	Conlon Thomas, Waterford, Porter's Retreat	6	61	70	500			
Bourke Edwin, Pack's Grant, Cowra	13	19	976	994	Conlon W. P., Porter's Retreat	10	103	250	868			
Bourke P. J., Trunkey	3	15	340	1000	Connolly H., Haverton Hill, Carcoar	20	12	1950	1526			
Bourke Richard, Salmon Villa, Holmwood	7	86	1711	1300	Connolly N. B., Budgey, Mandurama	20	22	900	1235			
Boxall W., Warwick, Cowra	42	38	450	3700	Connor E., Junction Point	3	1	150	662			
Branson Bros., Yarrano, Crookwell	9	96	3353	9574	Conroy A. S., Canowindra	114	—	720	2340			
Branson W., Maybank, Binda	1	10	1980	3017	Cook J. E., Humble Top, Tuena	4	4	200	1460			
Brassil Daniel, Ashford, Blayney	11	13	604	500	Cooley C. W., Westville, Cowra	18	34	1340	1140			
Brassil Eugene, Brown's Creek	8	3	231	800	Cooley G. J., Woodstock	11	9	1400	740			
Breen J. J., Leuma, Canowindra	2	13	312	280	Cooper Mrs. Susan, Mayfield, Brown's Creek	10	18	410	580			
Breen Lydia, Gospel Oak, Cargo	—	—	1050	1100	Corby Reuben, jun., Ivydale, Tuena	2	3	503	12000			
Breen Pierce, Springvale, Canowindra	3	2	1006	900	Corby Reuben, Rockdale, Tuena	9	5	1100	2240			
Brenner D., Rye Farm, Tuena	3	—	544	3240	Cosgrove David, Porter's Creek	5	40	300	1670			
Brenner J. R., Meglo, Tuena	6	23	1040	1540	Cosgrove David, Jerrong	7	13	553	950			
Bright Alfred, Spring Ck., Blanket Flat	1	—	165	317	Cosgrove J., Porter's Retreat	3	18	587	1341			
Bright H. F., Westwood, Binda	1	8	605	751	Cosgrove J., Long Ridge, Jerrong	4	14	400	1872			
Brown C. Cross Hills, Nowbridge	3	25	1488	1787	Cosgrove Patrick, Porter's Retreat	7	62	—	860			
Brown Daniel, Westville, Carcoar	43	20	1134	901	Cosgrove Thomas, Porter's Retreat	3	—	198	672			
Brown H. E., Avoca Valley, Walli	19	23	2688	2470	Cosgrove W., Greenmantle, Jerrong	4	—	172	337			
Brown J. H., Currawa, Trunkey	5	4	450	1617	Courts E. J., Bagdad, Orange	4	4	1511	1330			
Brown Joseph, Grovedale, Trunkey	4	2	640	2024	Cramp Chas., The Valley, Binda	12	30	1490	1686			
Bunting R., Wattle Farm, Garland	11	6	152	320	Croker J. H., Abercrombie	4	8	463	1836			
Bunting W. J., Wattle Farm, Garland	5	14	224	360	Croker W. H., Fullerton	6	4	152	310			
Burbidge J. W., East Bigga, Blanket Flat	2	—	734	1500	Crossley H. D., Tatyoon, Canowindra	10	17	827	810			
Burbidge Margaret S., Memundie, Blanket Flat	3	6	728	877	Crossley O. E., Canowindra	8	6	748	810			
Burge Bros., Allwood, Trunkey	3	10	580	858	Crowe J. V., Tennandra, Woodstock	20	4	388	307			
Burke J. E., Burkeville, Lyndhurst	15	6	500	414	Crowe T., Grubline, Mt. McDonald	10	20	620	1494			
Burkitt Dr. W. A. H., Goulburn	4	120	2000	4000	Cullen J. P., Canowindra rd, Cowra	10	4	400	630			
Burns J. E., Triangle Flat	—	—	650	1092	Cullen P. J., Green View, Woodstock	14	40	1406	885			
Burns W., Goongaharra, Carcoar	9	16	488	433	Cusack Bros., Rockdale, Canowindra	38	15	400	1741			
Burton R., Brown's Creek	16	9	171	284	Cusack E. J., Canowindra	10	4	300	370			
Byrne Thos., Essen, Lyndhurst	7	6	330	620	Danzel Ruth, Wangool	8	31	694	500			
Byrnes Patrick, Carcoar	11	19	270	450	Darrington W., Sutton Park, Shaw	11	22	80	300			
Byrnes Thomas, Triangle Flat	—	—	736	2301	Davidson L. M., Hazellhurst, Neville	13	3	400	404			
Callan T. P., Mt. View, Canowindra	2	3	510	907	Davidson I. M., Burriga	6	21	492	1416			
Callan Thos., Emu Creek, Canowindra	22	82	5536	5126	Death C., Willow Farm, King's Pines	8	28	201	400			
Campbell Colin, Jerula, Cowra	38	180	957	4524	Death George, Woodlawn, Blayney	7	7	131	620			
Campbell E. M., Cudoko, Cowra	105	38	13036	12000	Death Geo., White Gates, Wangool	7	7	131	620			
Cantrill H., Forest Reefs	15	16	410	332	Death Thos., Wattle Hill, Lyndhurst	7	4	100	200			
Carpenter Joseph, Glenbrook, Cowra	18	6	200	271	Death W., Castlefield, Lyndhurst	7	9	1106	922			
Carpenter T. J., Cowra	8	—	164	304	Death W., junr., Ivydale, Wangool	7	3	474	529			
Carpenter W. J., Ellis Vale, Cowra	18	14	446	403	Death W. T., Mount Icely, Lyndhurst	5	—	227	284			
Carr James, Fanny Hill, Binda	8	346	17730	26000	Denton Walter, Malda Vale, Mandurama	12	8	860	897			
Carruthers A. O., Norwood, Binda	3	3	625	1328	Dews Thos., The Village, Woodstock	10	3	800	700			
Carruthers Joseph, Jerrawa, Binda	1	24	282	472	Donoghoe John, Green Gully, Woodstock	9	13	1600	1280			
Carruthers N. H., Jerrawa, Binda	2	14	302	908	Donoghoe J., Woodstock	6	2	167	108			
Carruthers T. J., Arthursleigh, Binda	2	6	200	340	Donoley D. J., Erinvale, Canowindra	11	0	305	487			
Carruthers W. A., Wattle Grove, Binda	1	6	103	380	Downes W. J., Blanket Flat	1	—	153	90			
Carruthers Wm., Nth. Jerrawa, Binda	3	9	556	1370	Dowssett C. E., Hobby's Yards	14	20	72	403			
Cartwright Alex., The Willows, Tuena	9	37	1346	2914	Drady David, Ti-Tree Springs, Lyndhurst	7	9	900	3200			
Cartwright G., Outlands, Neville	9	6	179	480	Drady John, Sunny Ridge, Walli	10	3	80	358			
Cartwright J., Bald Ridges, Trunkey	6	15	1817	7262	Druett Francis, Station Hill, Binda	8	17	685	944			
Chambers A. C., Wattle Farm, Holmwood	2	19	353	545	Dunn J. T., Springvale, Roche	1	7	240	340			
Chambers C., Glenville, Holmwood	0	8	123	270	Dunn Mrs. M. Well Cott, Blanket Flat	3	17	615	900			
Chambers F., Claremont, Holmwood	17	16	880	750	Dwyer P. & M., Hobby's Yards	9	6	165	480			
Chandler W. J., Blayney	8	20	281	251	Dwyer Thomas, Hobby's Yards	6	12	180	300			
Choney G. A., Osbornae, Barry	13	13	113	335	Edgerton Arthur, Woodstock	12	3	467	517			
Chittendon Jas. E., Hobby's Yards	24	39	710	632	Edgerton Bros., Deep Creek, Walli	13	7	725	807			
Christian Robert, Wenlock, Cowra	15	4	200	480	Edgerton Phillip, Applewood, Walli	13	11	140	310			
Chudleigh C. S., Yewrangara, Bigga	2	4	836	2000	Edwards Francis, Trunkey	3	25	387	1010			
Clark E. R., Sugarloaf, Blayney	12	72	1410	1650	Edwards James, Long Swamp, Trunkey	4	5	97	243			
Clarke M., Clarksville, Tuena	5	6	910	3640	Edwards R. J., Woorara, Cowra	8	—	200	530			
Clayton C., Little River, Arkstone	5	—	510	670	Edwards Thomas, Trunkey	2	10	610	1578			
Clayton C. F., Long Range, Arkstone	7	13	689	2870	Eldridge Charles, Mount McDonald	5	4	250	1322			
Clayton G. J., Greenwood, Burriga	6	6	450	614	Elliott Charles, Darby's Falls	4	4	409	317			
Clayton J. S., Arkstone, Burriga	6	19	606	721	Elliott Don., Springfield, Mount McDonald	16	21	500	670			
Clayton M. J., Fairview, Arkstone	4	5	310	289	Elliott Fred., Mount McDonald	4	4	554	1000			
Clayton Wm., Porter's Retreat	9	21	490	2060	Elliott Fred. J., Diamond Valley, Trunkey	5	—	435	1437			
Clements M. & L., Westbrook, Blayney	5	6	210	255	Elliott G., senr., Mount McDonald	5	9	345	620			
Clements R. & J., Brown's Creek, Blayney	2	3	1590	2000	Elliott H., Marindale, Walli	14	3	909	429			
Clements A. J., Glenbrook, Milburn Creek	9	5	610	900	Elliott John, Long Swamp, Trunkey	1	2	221	131			
Clements C., Burwood, Binda	4	20	1340	1412	Elliott W., Mt. McDonald	2	—	405	827			
Clements D. G., Woolbrook, Bigga	15	150	6820	11048	Elliott Wm., Long Swamp, Trunkey	1	—	341	627			
Clements R. & J., Limestone Creek	2	2	1200	2300	Ellwood T. E., Woodstock	12	15	1609	1200			
Clements Mrs. Mary, Brown's Creek, Lyndhurst	10	5	903	1000	Emms W. L., Ston Hill, Lyndhurst	6	16	535	515			
					Evans A. G., Riversdale, Blayney	3	10	356	250			
					Evans C., Black Springs, Peelwood	2	4	430	1370			
					Evans J. M., Dinner Hill, Peelwood	14	41	1250	7071			
					Evans M., Wattle Grove, Peelwood	3	14	330	1173			

ANTHONY HORDERNS' FOR SHOPPING BY POST.

Car		PASTORAL.				Car			
Owner, Station and Post Town.	H.	C.	S.	A.	Owner, Station and Post Town.	H.	C.	S.	A.
CARCOAR (continued) —									
Evans T. J., Evansdale, Peelwood	3	14	330	974	Hargans John D., Glen View, Neville	4	8	282	1422
Ewens Jas., Cathcart, Mandurama	8	1	1104	020	Harrison F., Fairfield, Norton	3	3	417	344
Ewens R. H., Harlstone, Mandurama	5	—	099	837	Hawthorne A. W., Stoke, Carcoar	10	7	2941	1393
Ewin D., Westbrook, Blayney	12	25	455	301	Healey S. & W., Mandurama	10	18	796	1099
Ewin George, Parndale, Blayney	10	74	506	530	Healey Jas., Bradgate, Little Forest, Gallymont	13	37	1310	3000
Ewin John, Vyrnwy, Brown's Ck.	14	40	555	898	Hearn Jas., Wren's Nest, Tuena	11	70	1905	7337
Fagan Bros., Sunny Ridge, Mandurama	54	550	21280	12450	Hearn S. A., Dengra Flat, Bigga	3	17	857	451
Fagan Bros., Mulyan, Cowra	14	408	1927	3200	Hearne C. F., Glenrock, Peelwood	1	7	200	609
Fardy Florence, Peelwood	6	12	274	000	Hearne Charles, Pine Gully, Bigga	2	7	324	1024
Farley Bros., Plenty Farm, Canowindra	24	10	806	775	Hearne D. A., Pine Vale, Bigga	1	—	300	1076
Fenton Mrs. John, Peelwood	7	14	384	940	Hearne Francis, Ashford, Blanket Flat	4	8	606	1452
Finn & Murray Bangaroo, Canowindra	—	—	1200	570	Hearne Joseph, Summer Hill, Tuena	8	14	1110	1700
Finn S. M., Briarleigh, Woodstock	—	20	900	766	Hearne L. J., Hopeful, via Blinda	6	10	796	2000
Finn T. J., Bangaroo, Canowindra	7	21	536	307	Hearne Owen, Back Creek, Tuena	5	—	232	404
Fisher James, Pride of Oak, Canowindra	—	—	552	1153	Hearne S. E., Spring Valley, Peelwood	3	100	303	482
Fisher John, Montana, Peelwood	3	4	2010	8000	Hearne Samuel, Blanket Flat	13	50	2626	2987
Fitzpatrick Thos., Coldwater Creek, Carcoar	5	—	3406	1800	Hebden G. H., Errowanbang, Carcoar	59	156	15002	9040
Flood Jas., Drumolai, Norton	12	32	80	395	Honley H. S., Bassett's Downs, Cowra	28	36	1822	2006
Flood Julia, The Square, Blayney	7	8	450	108	Hickey J. J., Spring Creek, Cowra	9	8	200	280
Foley Thomas, Ingleswood, Mithorpe	4	4	304	760	Hill A. U., Kentucky, Blayney	5	5	1427	2003
Ford C. H., Gardfield, Blanket Flat	1	17	770	1500	Hill F. M., Wonga, Blayney	7	81	7700	8700
Ford George, Wangalo, Peelwood	3	9	919	1460	Hines Elizabeth, Rockdell, Lyndhurst	18	10	1700	1500
Ford Walter, Wangalo, Peelwood	4	23	300	600	Hines Thomas, Woodstock	10	3	205	284
Francis J. H., Natal Vale, Hadley	2	3	200	387	Hines William, Pine Hill, Woodstock	8	5	280	247
Francis J. J., Boleu Springs, Hadley	6	13	787	1015	Hinton J. T., junr., Springfield, Burruga	3	14	339	1102
Francis T., Evergreen, Fullerton	2	2	220	257	Hinton J. T., Isabella, Burruga	6	13	474	1464
Francis T., Little Meadow, Hadley	3	20	800	2235	Hoad George, Rising Sun, Lyndhurst	10	4	140	360
Fuller Robert, Arcowa, Gallymont	12	12	200	200	Hoadley Arthur, Honeycuckie Gully, Shaw	19	39	1141	1320
Gaul W. J., Fernleigh, Laggan	6	4	355	710	Hoadley J. W., Macquarie Farm, Shaw	—	10	908	1100
Gavin J. A., Woodstock	10	12	395	400	Hogan E. J., Fullerton	4	8	301	630
Genge Thomas, Mervale, Canowindra	19	4	334	663	Hogan Henry, Fullerton	4	6	180	365
Glasson A. M., Athol, Blayney	16	130	4426	3400	Hogan J. T., Killamey, Reid's Flat	3	19	800	672
Glasson Mrs. P. Russell, Hazelwood and Grubine, Blayney	25	201	9612	11334	Hogan J. T., Wren's Nest, Porter's Retreat	11	11	79	1050
Glasson H., Myalla, Woodstock	50	264	5601	3400	Hogan M. H., Cartwright's Creek, Fullerton	3	5	222	623
Glasson J. H., Stanfield, Carcoar	9	108	5103	5200	Hogan M. J., Glenbrook, Peelwood	3	3	214	739
Glasson John, Trevelyan, Blayney	8	45	961	530	Hogan Michael, Fullerton	2	5	320	540
Glasson Mrs. Kate A., Shiel, Woodstock	20	122	14116	8787	Hogan Robert, Fullerton	1	—	172	401
Goodacre A., Hooky Ridge, Woodstock	35	16	2326	1727	Hogan Phillip, Fullerton	1	8	190	429
Goodacre Frederick, Neville	11	7	295	307	Hogan Thomas, Pine Hill, Garland	5	36	1005	1125
Goodacre J. T., Lynfield, Woodstock	20	4	500	603	Hogan Thomas, Cooksvalle Ck., Peelwood	3	4	200	798
Goodacre T., Mirona, Woodstock	16	5	1150	602	Hogan W., Cooksvalle Creek, Peelwood	2	4	120	381
Goodfellow J., Fernbank, Lyndhurst	17	—	793	1397	Hogan William J., Fernleigh, Porter's Retreat	5	2	120	707
Gordon H. P., Woodville, Lyndhurst	7	7	900	1012	Hollman J. J., Bayards, Porter's Retreat	6	33	150	1040
Gordon Thos. (Exors. late), Glengowan, Moorilda	4	10	1240	1100	Hoolihan P. J., Hawkswood, Porter's Retreat	9	16	212	1046
Gordon Thomas (Exors. late), Trellwarren, Moorilda	—	38	1700	1108	Hooper C. J., junr., West Errowanbang, Forest Reefs	8	10	155	320
Gransden Bros., Rocky Point, Bullmarl	17	8	151	457	Hopkins R. C., Errowanbang, Carcoar	26	15	7152	8789
Grant A. H., Cucumber, Canowindra	—	—	720	904	Hosie Mrs. E. R., Carlton, Millamolong	7	4	1807	2224
Grant G. J., junr., Canowindra	5	2	600	630	Hotham Charles, Porter's Retreat	7	40	250	400
Grant J. E., Canowindra	11	2	486	020	Howard A. D., Woodlands, Bigga	6	23	1047	1357
Grant J. P., Macquarie View, Carcoar	2	—	420	658	Howard A. E., Gum Flat, Bigga	4	25	2107	5093
Grant T. G., Sarilla, Shaw	25	26	143	825	Howard J. A., Greenmantle	2	10	230	4000
Grauss C. W., Littledale, Woodstock	11	34	1411	1200	Howard M. E., Markdale, Blinda	3	19	300	495
Graves S. N., Wattle Grove, Blayney	16	222	176	595	Hudson J. A., Glenrow, Narrawa	1	4	200	160
Green Alfred, Woodlands, Neville	12	30	340	917	Hudson John, Crookwell Junction	1	1	310	408
Green C. E., Wattle, Mt. McDonald	5	11	96	750	Hudson R., Wattle View, Canowindra	10	3	590	622
Green J. H., Black Range, Mount McDonald	3	7	507	2000	Hudson W. T., Trunkay	4	—	195	865
Green John, Sherwood, Garland	15	31	678	804	Hughes T. R., Bundella, Cadia	9	30	310	518
Groening A., Springdale, Blayney	30	—	330	631	Humphreys A., Roschill, Woodstock	8	—	186	726
Gruber Henry, Bellvale, Garland	7	12	1003	1874	Humphrey G., Tuena	—	—	270	240
Gurney W., Rosewood, Reid's Flat	4	64	2562	3206	Jeffrey E. J., Cranky Rock, Canowindra	10	6	500	577
Hackney G. W., Jeremy, Burruga	10	13	1385	3100	Johnston W., Illinois, Wangoola	13	12	700	592
Hackney George, Burruga	5	19	1505	2036	Jones William, Moorilda	13	28	604	780
Hackney H. H., Collinore, Burruga	11	64	2610	8000	Jordan J. E., Springvale, Mount McDonald	2	—	159	139
Hackney T. C., Buckburruga, Burruga	23	194	9030	2400	Jordan N. B., Darby's Falls	6	—	400	254
Hahn J. J., Bellevue, Talwood	10	4	115	466	Judd A., Brown's Creek	20	6	900	1400
Hallstone Isaac, Milburn Creek	7	23	1455	1940	Kerin Jas., Kerinville, Woodstock	7	12	1010	778
Hallstone J. R., Glenollie, Gallymont	—	—	423	1400	King G. W., The Grove, Trunkay	4	0	390	486
Hallstone John, Summerville, Bigga	4	17	1712	2009	King Geo., Kingsvale, Blinda	3	10	1465	1614
Hall J. R., Cooksvalle, West Peelwood	13	38	3880	2940	King James F., Peelwood	5	8	205	679
Hammer W. E., Newbridge	12	25	305	500	King Mrs. Mary, Peelwood	2	13	197	290
Hammond E. & T., Streamville, Mt. McDonald	4	—	1152	2174	King Patrick, Rosedale, Peelwood	4	0	99	392
Hammond M., Streamville, Mt. McDonald	10	75	3245	7319	Kingham A. G., Athol, Blayney	15	14	337	479
Hanrahan A. B., Ivy Park, Burruga	8	2	529	950	Kinghorn Chas. K., Goonumburra, Lyndhurst	6	11	2365	9380
Hanrahan H. J., Beaulero, Burruga	6	10	270	770	Klower Jacob, Burruga	11	18	740	1290
Hanrahan H. L., Trunkay	4	—	314	593	Klower Mrs. Jane, Landslop, Burruga	4	2	374	460
Hanrahan John, Triangle Flat	4	7	500	720					
Hanrahan T. E., Triangle Flat	4	—	270	320					
Harding F. W., Green Vale, Billimari	20	8	480	778					

WOOD, COFFILL & COMPANY LTD. HEAD OFFICE: 810 GEORGE ST., CITY. PHONE 9228 CITY

ANTHONY HORDERNS' FOR THE QUINTESSENCE OF QUALITY.

Car	PASTORAL.				Car	27c			
Owner, Station and Post Town.	H.	C.	S.	A.	Owner, Station and Post Town.	H.	C.	S.	A.
Laing J. & E., Trunkay	5	7	238	1072	Moloney J., Maryvale, Porter's Retreat	5	27	340	886
Laing Jas., Mountain Run, Trunkay	5	41	2116	5000	Moore Mrs. J. E., Willow Bank, Garland	14	5	240	538
Laing O. J., Burruga	—	—	214	941	Morrison C. and R., Spring Vale, Hobby's Yards	18	26	450	620
Lamont H., Torrington, Cowra	37	10	1285	1881	Morrison T. and A., Morris Vale, Barry	18	18	3330	2486
Larnach W. A., The Grove, Trunkay	5	47	1050	2857	Morrison R., Glenwood, Moorilda	5	6	243	287
Laverty Jane, Fairview, Laggan	6	24	1066	1844	Morrison W. T., Warwick, Cowra	9	8	204	247
Leabaster E. D., Rose Hill, Lyndhurst	7	17	525	060	Moss Joseph, Darby's Falls	8	—	382	690
Leabaster H. W., Limestone, Lyndhurst	7	20	500	020	Muldoon John, Sunnyside, Walli	10	7	050	381
Links & Wordsworth, Cowra	7	15	778	980	Murphy J. T., Porter's Retreat	5	34	211	1200
Livingstone W., Mount Castigan	5	10	1106	700	Murray T. G., Bangaroo, Canowindra	2	—	400	700
Lowe Bros., Avondale, Woodstock	17	17	280	448	Murray W. J., Lelge, Canowindra	16	—	500	700
Lowe Norman, Carcoar	6	8	565	564	Navin John, Hobby's Yards	8	5	222	393
Lynam J. J. (Exors. late), Bellwood, Peelwood	2	16	706	1107	Neiligan James, Mount McDonald	5	—	008	1030
Lynch John, The Pines, Woodstock	8	10	720	1033	Neville Thomas, Whistlawangh, Darby's Falls	14	4	1440	1026
Lynch P., Sydenham, Mandurama	17	12	1450	1303	Newham E. P., Spring Creek, Cowra	10	4	272	500
Lyons J. D., Silent Dale, Lyndhurst	12	13	2314	1717	Newham H. B., Darby's Falls	0	8	700	980
Macdonald Mary A., Peelwood	4	17	112	145	Newham T. H., Redbank, Cowra	16	—	300	353
MacKenney J. F., Cowra	16	5	172	343	Nicholson O. & W., Malvern, Garland	10	49	856	2000
Mackie W., Woodstock	2	4	384	114	Nobles J., Gallemond	1	—	152	764
Madow W. H., Perry's Flat, Tuena	4	—	302	567	O'Brien J., Grant's Corner, Woodstock	10	4	923	919
Maguire Patrick, Peelwood	5	9	263	654	O'Brien J. D., Lansdale, Woodstock	2	—	500	740
Maher William, Woodstock	4	51	284	009	O'Brien J. J., Mayor's Flat, Neville	20	141	121	1050
Mahoney J., Lumbert st, Bathurst	30	100	—	3000	O'Brien J. P., Rosebud, Neville	8	41	1150	1339
Mallon Mrs. M. E., Rosegreen, Lyndhurst	6	6	280	512	O'Brien P., Hilltop, Woodstock	8	0	3021	1550
Markham N. J., Darby's Falls	2	2	200	010	O'Brien T. H., Rd Hill, Woodstock	6	1	679	968
Marsden R. A., Anandale, Blayney	32	33	2767	1871	O'Brien T. J., Hartwood, Bangaroo	2	2	480	805
Marsh H. S., Wilmar, Blayney	10	26	635	483	Officer E. & R., Panmura, Carcoar	16	10	14003	8100
Marshall I., Blayney	14	12	340	430	Oliver A. & R., Mallowgrove, Blayney	8	2	3040	3527
Martin T. H., Martindale, Burruga	4	8	613	909	Oliver H. M., Talluna, Milburn Ck.	16	90	3018	2668
Matheson C., Fernside, Barry	10	10	131	476	Oliver W. S., Milburn Ck., Woodstock	0	81	3438	3087
Matheson C. N., Blinniview, Cowra	5	4	938	1217	O'Neill Bernard, Woodville, Garland	6	7	550	447
Matheson Jas. F., Dunrobin, Cowra	15	6	554	700	O'Neill P., Tonandra, Woodstock	14	16	1857	1400
Matheson Jappa, Tenalba, Woodstock	13	8	750	420	O'Shea Timothy, Hobby's Yards	6	10	494	520
Matheson W. C., Billimari, Cowra	0	8	293	443	Onsby Margaret, Elmsleigh, Cowra	17	97	778	1225
Matters W., Spring Dell, Flyer's Ck.	21	3	780	709	Pagett William D., Pine Hill, Bigga	6	65	2065	2443
Matthews E. H. A., Jerrong	3	3	189	592	Painter H., Silverstream, Blinda	3	4	208	420
Matthews James, Blayney	4	0	192	275	Parker S. W., Hobby's Yard	22	22	90	640
Matthews John, Blayney	4	21	340	171	Parsons A. G., The Wattles, Tuena	4	7	951	4260
May Arthur W., Fairford, Noville	26	20	1640	3066	Pascoe C. J., Forest Ites	12	12	302	768
May Victor, South Side, Neville	7	11	530	800	Pascoe E. B., Crookwood, Forest Reefs	13	22	337	529
McCarron W. G., Billimari	12	9	180	319	Pascoe G. G., Glen Auldync, Forest Reefs	11	16	357	284
McColl Charles, Mt. Defiance, Jerrong	10	92	1065	4077	Patrick E., Blaney	10	00	355	826
McColl D., Mingary Park, Jerrong	18	46	2118	5780	Pearce A. J., Reedy Creek, Burruga	4	13	1110	1500
McDonald A. E., The Alps, Bigga	12	20	600	2400	Pearce C. W., Sweet Hill, Burruga	1	5	246	611
McDonald C., Middle Creek, Peelwood	3	6	283	608	Pearce G., Lucerne Hill, Hadley	1	3	421	420
McDonald Robert, Porter's Retreat	1	—	149	235	Pearce J. G., Emden Vale, Hadley	8	10	722	2341
McFawn Mrs. I., Nithsdale, Gallymont	13	7	303	900	Pearce W., Pipe Clay, Burruga	2	3	307	794
McGuinness Bros., Bigga	17	272	4728	9330	Polsley J., Wallaroos, Cowra	1	—	492	386
McInnes A. J., Fairfield, Rosslyn	10	174	3641	4872	Pongilly G. H., The Meadows, Canowindra	23	6	405	456
McInnes L., South Clunes, Cowra	18	23	1950	1285	Pongilly W., Greenslade, Canowindra	22	30	768	840
McIntosh A. & W. K., Poplar Hill, Blinda	4	6	800	2000	Picker Benjamin, Glencella, Bigga	4	35	1548	1007
McKellar N., Melrose, Hobby's Yds.	2	3	317	600	Picker E. R., Sandy Ck., Bigga	6	31	1386	1420
McKellar Peter, Hobby's Yards	1	—	900	640	Picker Frederick, Sunnyview, Bigga	3	17	1164	1217
McKenzie Alex., Heather Heath, Hobby's Yards	11	32	2112	8000	Picker George, Mayfield, Bigga	12	77	1482	1500
McKenzie Catherine, Peelwood	—	—	250	640	Picker James, Farm Cove, Bigga	5	13	1120	1501
McKenzie H., The Garnet, Tuena	12	107	2020	3100	Picker John, Little Station, Bigga	8	31	1261	1041
McKenzie K., Flowerburn, Peelwood	4	21	1209	2500	Picker R. E., Hill Top, Bigga	6	39	1504	1915
McKenzie K. D., Glencoe, Peelwood	8	—	1982	700	Picker Reuben, Village View, Bigga	4	08	995	1890
McKenzie Kenneth, The Junction, Abercrombie	6	117	3368	25297	Picker Sidney, Mt. Pleasant, Bigga	6	42	1113	1922
McKenzie R. H., Mangapeehi, Abercrombie	2	2	1300	5252	Picker William, Greenfield Bigga	7	32	1167	1270
McKeown F. P., Milburn Creek	3	8	1652	1750	Pope L. P. H., Hill View, Tuena	4	4	310	544
McLean Hector, Jerrong	6	—	496	792	Porter F., Porter's Mount, Cowra	7	—	154	268
McLennan C. H., Jerrong	3	—	150	200	Porter S., Porter's View, Bigga	4	20	162	777
McPhee J. J., Trangle	—	—	860	5500	Press F. W., Fairview, Burruga	—	3	300	400
Meek B. C., Hobby's Yards	7	14	160	302	Proston Oliver, Wonga, Walli	16	9	1076	901
Meek Mortimer, Hobby's Yards	4	14	160	230	Prosper S., Allandale, Burnt Yards	0	8	200	229
Meek N. S., Hobby's Yards	3	38	320	239	Purcell A. P., Marlow, Canowindra	1	4	972	1241
Mees William, Pine Mt., Woodstock	12	6	978	906	Purcell Mrs. J., Purcell Park, Woodstock	5	8	1727	1311
Melville H. G., Red Hill, Trunkay	5	3	195	510	Purcell P. J., The Curragh, Woodstock	32	15	4055	2170
Melville R. H., Hobby's Yards	—	—	301	480	Quigley Ed., The Square, Blayney	7	24	502	840
Meyer F., Glenangwan, Forest Reefs	11	6	186	487	Radburn W. J., Neville	20	62	342	500
Miff C., Hopeful, Peelwood	3	4	142	406	Reynolds M. H., Experimental Farm, Cowra	27	56	641	1005
Mills Isaac, Big Meadow, Peelwood	4	4	890	2256	Ridley B. C., Glenavon, Greenmantle	4	8	788	2000
Mills J., Junr., Wattle Flat, Peelwood	4	5	313	482	Ridley E., Mount McDonald	22	13	726	755
Mills John, Bowlen Ck., Peelwood	4	24	334	907	Ridley G. A., Greenmantle	2	32	500	5080
Mills John, Big Meadow, Peelwood	2	16	341	647	Ridley Geo., Greenmantle	3	50	1000	4556
Mills M. H., Cavan Park, Peelwood	5	25	306	2700	Ridley John, Sunnyside, Lyndhurst	17	40	2040	2200
Mills W., Black Rock, Peelwood	—	6	102	365	Ridout Robert, Springvale, Walli	22	12	905	800
Mitchell J. & Sons, Sylvia Vale, Blinda	7	40	6254	12488	Riley D., Wynnefield, Cowra	7	35	138	213
Molloy F. M., Dairy Park, Mandurama	5	41	3094	2270	Rittmester J., Glenrock, Burnt Yds	5	5	300	544
Molloy G. H., Mandurama	4	—	105	106	Robinson Daniel, Neverfall, Canowindra	8	—	310	350
Molloy M., Willow Vale, Gallymont	13	70	2464	2000	Robinson J. P., Mt. Brown, Jerrong	3	8	270	1273
Molloy M. J., Mandurama	1	—	261	330					

ANTHONY HORDERNS' FOR EATABLES AND WEARABLES.

28c	Oar	PASTORAL.				Cas					
Owner, Station and Post Town.		H.	C.	S.	A.	Owner, Station and Post Town.		H.	C.	S.	A.
CARCOAR (continued)—											
Roehe David, Glenagarry, Boorowa	11	100	3735	3707		Tucker A., Box Hill, Carcoar	3	4	298	778	
Rogers W. & G., Garraroo, Blnda	8	19	1512	1027		Tucker C. H., Noyean, Woodstock	25	10	1059	1200	
Rosewarne T., Watervale, Wangoola	11	7	2200	3320		Tucker S. E., Ben Hur, Cowra	16	10	1615	1067	
Rothery F. W. & H., Cleiden, Wangoola	22	24	7036	23000		Tucker W. H. A., Roselea, Woodstock	5	12	700	505	
Rowlands A., Prairie Vale, Cowra	11	4	465	400		Tully Martin, Mount View, Cowra	3	8	100	616	
Rowlands A. W., Hilton, Mandurama	2	14	400	410		Vane T. M. S., Greenmantle	5	7	700	970	
Rowlands C. G., Hilton, Mandurama	6	23	400	600		Vane V. V., Greenmantle	1	14	100	—	
Rowlands F. C., Werribee, Wangoola	13	72	5750	5166		Walker F. S., Glen View, Billmari	13	12	215	433	
Rowlands G. W., Hilton, Mandurama	14	333	2975	5404		Walkom Bros., Spring Lawn, Blayney	10	86	1447	2149	
Rowlands Hy., Rose Farm, Cowra	4	2	500	398		Webb H. Claude, Hillside, Blayney	6	5	2006	2057	
Rowlands R. G., Hazelwood, Mandurama	9	9	550	587		Webster H., Mt. Wells, Bigga	0	6	2060	4030	
Rowlands R. J., Rockville, Mandurama	19	23	850	1200		Wells Agnes, Rosehill, Mandurama	7	11	226	281	
Rowlands T. H., Millamalong, Mandurama	20	77	4340	5125		Wells W. C., Mandurama	—	—	200	200	
Rue Chas., Charlesville, Canowindra	50	31	1336	3100		Welsh Bros. Ltd., Riverside, Mt. McDonald	—	—	2000	2000	
Rushion George, The Sounder, Abercrombie	4	2	357	2492		Wenz & Dunne, Benevento, Canowindra	14	5	420	381	
Russell P., Rockvlew, Canowindra	16	5	332	518		Whalen F. C., Burnt Yards	5	4	177	180	
Russell W., The Vale, Mt. McDonald	0	4	349	424		Whiteman A. J., Westville	14	30	500	1500	
Ryan A. C. H., Long Swamp, Trunkay	13	1	800	1600		Whiteman Alfred, Westville	8	5	453	350	
Ryan C., Isabella, Burruga	7	30	400	1300		Whiteman Ralph, Hilltop, Woodstock	10	3	201	260	
Ryan E. J., Buck's Ck., Long Swamp	4	5	278	571		Whitney Pastoral Co., Coombing Park, Carcoar	50	220	15925	9874	
Ryan Edward, Carrara, Trunkay	3	11	700	1880		Whitney A. W., Wangoola, Woodstock	154	609	24945	17000	
Ryan H. A., Long Swamp, Trunkay	1	—	120	598		Whitty E. J., Mildura, Darby's Falls	6	4	503	940	
Ryan Jeremiah, The Parish, Trunkay	10	2	252	1330		Whitty F., Barrack Flat, Darby's Falls	0	0	039	683	
Ryan John, Teasdale, Hobby's Yard	20	13	364	958		Whitty P. J., Summer Hill, Darby's Falls	2	5	225	300	
Ryan Mrs. M. A., Triangle Flat	1	0	500	1700		Whitty T., Melrose, Darby's Falls	4	12	944	960	
Ryan P. J., Sunnyside, Canowindra	20	10	1200	1740		Wickham Hannah E., Springfield	0	3	102	75	
Ryan Thos., Northwood, Cowra	14	10	3060	3359		Wilde Elizabeth, North Logan, Burruga	3	3	152	560	
Sabine A. G., Arva, Canowindra	17	24	204	301		Wilde Francis J., Flowerbrae, Burruga	4	55	400	1630	
Sanderson C. J., Govt. Stud Farm, North Bangaroo	48	15	1873	873		Williams James, Porter's Retreat	6	27	283	1160	
Sandry P., Springfield, Neville	0	4	739	1104		Williams W. J., Stanfield Sliding	11	2	380	804	
Saundry W., New Park, Neville	14	8	134	350		Wilson A. J., Bundella, Millamalong	8	—	543	1050	
Scarr A. H., Longfield, Canowindra	15	10	70	230		Winch H. A. (Exors. late), Spring Creek, Cowra	2	15	304	462	
Schumacher Sarah A., Lock's Folly, Burruga	4	0	450	808		Winterbottom G. E., The Laurels, Garland	13	0	452	748	
Seaman Thos., Hadley, Fullerton	—	35	900	1411		Wood G. S. B., Woodstock	2	—	914	745	
Sharwood C. F., Grove View, Trunkay	6	0	496	1218		Worboys J. H., Watergumhen, Canowindra	10	0	1225	945	
Sharwood Henrietta, Hadley	4	10	807	2700		Wren C. M., York, Cowra	25	2	670	1612	
Sharwood Joseph, Spring Valley, Hadley	4	2	215	800		Wright G. H., Mt. York, C'nowindra	22	7	200	840	
Sharwood T., Hadley, via Laggan	—	—	250	951		Yell F. L., Lyndon, Mandurama	0	2	268	367	
Shearing W., Vale Farm, Canowindra	0	17	300	685		Young Bros., Douglas Farm, Cowra	12	—	1446	1436	
Shepherd Joseph, Spring Vale, Blnda	4	10	228	330		Young W. K., Rotlusa, Garland	4	49	5810	3550	
Sloan J. J., North Logan, Billmari	153	818	4032	8085		Young W. K., Hilltop, Garland	28	131	8600	6290	
Smith J., Wanstraw, Cowra	20	38	580	897		Young W. Y., The Meadows, Burruga	6	0	1450	1458	
Smith R. W., Valley Mt., Burruga	1	—	600	920							
Smith S. McI., The Grove, Trunkay	7	0	800	1820							
Southwell M., Weragil, Carcoar	0	11	1041	702							
Sparko W. C., Bonnie Brae, Walli	10	23	492	432							
Stammers J. A., Brown's Creek	7	8	323	585							
Stapleton A., Widenawake, Burruga	5	4	347	1053							
Stapleton E. H., Wattlev's, Burruga	1	0	205	84							
Stapleton J., Mount McDonald	9	5	504	575							
Stapleton John, Kingswell, Isabella	4	14	165	2065							
Stapleton M. J., Rhyamah, Isabella	6	18	440	850							
Stapleton M. P., Kila Ora, Isabella	8	3	335	678							
Stapleton R. J., Drummoland, Burruga	6	13	250	800							
Stapleton Wm., Berenda, Isabella	0	41	554	1420							
Stephens E. J., Glenloggan, Cowra	25	8	1857	1344							
Stephens T. H., Pullstrong, Cadia	7	7	1220	1083							
Stephens W. A., Mt. Costigan	3	10	187	1237							
Stinson Robert, Stokeville, Blayney	26	14	141	320							
Stinson Samuel, Oakville, Blayney	13	34	527	490							
Streafield H. R., Westerham, Forest Reefs	20	—	240	361							
Stuart Thomas, Wattle Villa, Woodstock	13	0	141	80							
Sutherland & Co., Gowan, Bathurst	—	—	4900	4126							
Sykes William, Spring Vale, Neville	18	25	114	302							
Syphers John, Cooranilla, Tallwood	7	8	260	528							
Tait Geo., Forest Reefs	0	3	340	250							
Thomas A. E., Cowra	5	—	1070	1050							
Thomas E. A., Wingham, Walli	11	10	434	473							
Thompson H., Billmari	11	10	108	306							
Thompson L. J., Village Farm, Canowindra	1	—	872	471							
Toohy W. P., Evans' Swamp, Blayney	8	17	310	447							
Toole Edward, Woodstock	4	50	—	1280							
Toole M. H., The Reeds, Newbridge	2	4	583	2039							
Toshack James, Woodhills, Garland	0	15	764	872							
Toshack Robert, Woodstock	20	39	1995	640							
Toshack W. V., Hill Farm, Garland	7	20	260	758							
Toshack Wm., Garland	17	31	1150	973							
Tracey J., Stony Creek, Peelwood	1	7	430	940							
Tracey Thos., Deep Ck., Peelwood	6	7	656	1600							
Tracey Thos., Stony Ck., Peelwood	3	9	442	481							
Tracey W., Deep Creek, Peelwood	4	8	250	240							

CASINO.

CASINO PASTURES PROTECTION BOARD

Secretary: E. J. Robinson, Casino.

Stock Inspector: L. W. DEVLIN.

Acherley Charles, Kyogle	5	83	—	242
Adams C. P., Back Creek	5	81	—	227
Adams H. D., Mummulgum, Casino	8	216	—	707
Adam Jonas, Mummulgum, Casino	4	135	—	688
Adams J. T., Grady's Creek	13	30	—	640
Adams W. E., Back Creek, Casino	14	128	—	372
Ahearn Thomas, Bungawalbin	10	75	—	142
Ainsworth J., Leeville	2	81	—	470
Albans George, Whiporle	14	51	—	990
Alcorn A. C., Bonalbo	25	150	—	1280
Alcorn H. & R., Kyogle	54	025	—	3300
Alcorn R. E., Kyogle	27	294	—	585
Alvos Anthony, Tabulam	24	320	—	1309
Alvos John, Mummulgum	6	89	—	—
Amos Frederick G., Myrtle Creek	5	150	—	407
Amos Wm., Myrtle Creek	6	08	—	3900
Anderson Bros., Tintinbar	7	417	—	2387
Anderson A., Braemar	14	522	—	10706
Anderson C. H., Casino	22	346	—	3200
Anderson Florence, Doughty Creek	7	107	—	1280
Anderson G. R., Grady's Creek	16	82	—	1714
Anderson Henry, Shannon Brook	0	65	—	50
Anderson L., Kyogle	8	192	—	540
Anderson Vernon, Baley Creek	10	201	—	1245
Andrew William, Kyogle	7	93	—	296
Armstrong R. J. J., McKee's Hill	6	73	—	198
Armstrong W., Stratheden	8	61	—	201
Arndell R. A., Stratheden	8	78	—	200
Aspery L., Ettrick	20	121	—	617
Aspery M., O. L., Shannon Brook	15	141	—	172
Aucram's Estate, Irvington	4	61	—	457
Bailey A. E., Rappville	38	191	—	630
Bailey A. J., Rappville	14	51	—	215
Bailey E., Myrtle Creek	20	313	—	700
Bailey E. J., Rappville	12	90	—	345

ANTHONY HORDERNS' FOR A HOUSEWIFE'S HARVEST.

Cas PASTORAL. Cas 29c

HARRIS & SIMPSON, LIMITED, Stock and Station Agents,

BARKER STREET, CASINO,

Has always for Sale—Live Stock, Farms, Businesses, and Residential Sites.
Farms to Lease. Also some very fine Grazing and Dairying Blocks on long easy terms. Correspondence Invited.

Agencies—"Merrigan" Estate. Local Agents London Fire Insurance Corporation.

National Mutual Life Association.

Phones: 23 Office.

Residence:—105 A. O. Simpson; 135 N. Harris.

Owner, Station and Post Town.	H.	C.	S.	A.	Owner, Station and Post Town.	H.	C.	S.	A.
Bailey F. A., Leeville	7	50	—	180	Bunston W., Kyogle	7	111	—	304
Bailey G., Wyungarie	14	70	—	414	Burke W. H., Grady's Creek ..	24	01	—	200
Bailey G., Codrington	12	202	—	524	Burnett Andrew, Leeville	7	103	—	150
Bailey Henry S., South Casino ..	11	219	—	836	Burnett W., Rappville	5	54	—	615
Baker A. K., Codrington	17	110	—	308	Bursle T. C., Kyogle	13	105	—	448
Baker Charles, North Codrington ..	20	01	—	170	Butler R. S., Kyogle	0	98	—	180
Baldwin A. W., Fairy Hill	10	51	—	212	Byrne E. P., Kyogle	10	72	—	032
Baldwin Frank L., Tabulam	14	125	—	1337	Byrnes S. J., Naughton's Gap ..	5	02	—	197
Ball Stephen, Leeville	5	87	—	378	Callaghan C. C., Old Bonalba ..	7	74	—	000
Barber Samuel, Mummulgum	6	293	—	601	Cameron Charles, Greenridge ..	0	125	—	450
Barber W., Clovass	5	02	—	210	Cameron D. J., Irvington	28	124	—	370
Baring R., Springhill, Casino ..	12	108	—	401	Campbell A. E., Pigman's Creek ..	7	402	—	1120
Barnes Estate, Dyrabba, Casino ..	321	5327	—	42000	Campbell A. W., Kyogle	8	258	—	4500
(H. S. Barnes, Manager),					Campbell Ellen, Casino	10	121	—	777
Barnes Estate, Tabulam, Casino ..	232	0006	—	100000	Campbell J. E., Pigman's Creek ..	10	58	—	323
Barnes H. S., Dyrabba	237	—	—	148	Campbell J. H., Kyogle	15	82	—	194
Barton John, Codrington	12	81	—	137	Campbell John, Kyogle	5	541	—	4120
Baskerville G., Northica	0	92	—	318	Campbell John, Kyogle	0	01	—	400
Bassan William H. W., Nth. Casino ..	0	119	—	307	Carey & Sexton, Mullagancee ..	8	242	—	2240
Beard G. W., Fawcett's Creek	7	108	—	210	Carey Susan, Irvington	8	97	—	117
Beck M. C., Casino	10	82	—	263	Carlton A. P., Irvington, Casino ..	14	102	—	170
Benard L. F., Coraki	36	194	—	594	Carmony J., Fawcett's Ck., Kyogle	7	74	—	280
Bender C. L., Myrtle Creek	7	113	—	1230	Carmont V. M., Casino	5	47	—	040
Bennett Bros., Clearfield	8	117	—	1919	Cassey John, Lismore	5	140	—	650
Bennett J. & W., Eden Creek	5	07	—	204	Cassey P., North Codrington ..	8	250	—	784
Bennett H. W., Myrtle Creek	10	72	—	1117	Cashin James, Kyogle	5	102	—	400
Bennett C. T., Shannon Brook	4	70	—	330	Cavanagh A., Kyogle	4	56	—	175
Bennett D. H., Stratheden	5	00	—	211	Cavanagh John, Mullagancee ..	3	157	—	800
Bennett Edward, Mummulgum	6	08	—	704	Cederville F. A., Casino	9	113	—	040
Bennett George, Rignam Creek	4	77	—	400	Clarence Percy, Whiporle	20	037	—	4800
Bennett H. A., Leungatha, Kyogle ..	8	116	—	303	Clark C. W., Coraki	4	01	—	150
Bennett John S., Strathdene	0	57	—	182	Clark Frederick H. A., Bonalbo ..	8	78	—	320
Bermingham L., Sandy Creek	1	202	—	308	Clark Henry, Kyogle	5	60	—	150
Bird Louis, Whiporle	7	51	—	331	Clark Henry, Rappville	22	566	—	8397
Birmingham J., Codrington	6	62	—	180	Clark J., Casino	12	171	—	483
Birmingham T., Coraki	18	192	—	308	Clark John, Kyogle	8	227	—	640
Bishop E., Fairy Hill	8	87	—	180	Clark R., Kyogle	10	110	—	328
Blackburn H. H., Casino	7	147	—	542	Clark R. H., Urbenville	19	153	—	1280
Blanch E. W., Kyogle	6	87	—	230	Clarke Bros., Kyogle	10	123	—	392
Blanch R. C., Eden Creek, Kyogle ..	17	142	—	857	Clarke A., Kyogle	11	07	—	300
Bolley Alfred, Buree Ridge, Coraki ..	2	70	—	210	Clarke Charles, Kyogle	0	117	—	452
Bond E. S., Woorewoolgen	8	92	—	240	Clayton A. R., Casino	10	60	—	140
Bondfield R. G., Shannon Brook ..	7	60	—	188	Cole G. T., Spring Grove	5	07	—	144
Bonner Daniel, Tooloom	8	82	—	224	Cole T. S., Bushy's Flat, Wyans ..	17	244	—	14701
Boorman Lewis, Coraki	4	71	—	120	Coleman G. A., Kyogle	9	101	—	672
Boston Mrs. Mary, Tatham, Casino ..	11	09	—	98	Collins A. A., Fairy Hill	5	04	—	190
Bowen J., Piora	0	05	—	103	Collins G. P., Fairy Hill	10	80	—	237
Boyd R. J., Fairy Hill	5	81	—	300	Collins G. W., Fairy Hill	8	60	—	160
Boydell R. M., Old Bonalba	11	126	—	1405	Collins George, Rose Hill, Kyogle	0	71	—	188
Boyle A., Bentley	3	08	—	500	Collis S., Rappville	5	60	—	320
Boyle Edward W., Casino	0	80	—	261	Collison Jane, Leeville	6	101	—	450
Boyle James B., Shannon Brook ..	4	56	—	188	Cooper C. T., Lynch's Ck., Kyogle	7	86	—	202
Brandon Mary, Amarina	5	79	—	318	Cooper H. N., Fawcett's Creek ..	15	90	—	750
Bridges George, Wyungarie	10	65	—	228	Cooper J. J., McKee's Hill	21	57	—	184
Brooks Joseph, Stratheden	8	127	—	536	Cooper J. J., Horseshoe Ck., Kyogle	8	82	—	400
Brown A. J., Tatham	8	73	—	560	Cooper W. P., Kyogle	0	60	—	395
Brown Harry, Kyogle	5	00	—	014	Cordwell O., Kyogle	7	53	—	147
Brown J. D., McKee's Hill	13	107	—	350	Corrigan, Maria, Piora	4	310	—	1005
Brown John, Kyogle	4	160	—	425	Corrigan N., Piora	20	180	—	442
Brown Mand, Baby Creek	5	171	—	733	Cory G. G., Copmanhurst	18	1900	—	15744
Brown William, Spring Grove	2	80	—	217	Cowan A. C., Tatham	6	08	—	108
Bruce Alexander, Irvington	4	97	—	443	Cowan D. W., Greenridge	6	107	—	195
Bruce John, Irvington	15	202	—	479	Cowan Geo., Greenridge	4	105	—	110
Bryer M. A., Casino	2	118	—	800	Cowan John T., Greenridge	0	61	—	95
Buckland A. J., South Kyogle	10	212	—	1503	Cowan W. B., Greenridge	3	91	—	83
Bruxner S. E., Sandilands	129	2950	—	14407	Cowley Thomas, Myrtle Creek ..	11	81	—	934
Bugden J., Tomiki	6	61	—	115	Cox B. M., North Casino	0	02	—	100
Bugden Patrick, McKee's Hill	10	83	—	150	Cox George, Ukl	7	06	—	100
Bull Bros., Casino	7	72	—	245	Cox J. J., Shannon Brook	8	160	—	752
Bulmer M., Woodview	10	207	—	267	Cox John, Tatham	6	72	—	174
Bulmer Maleolun, junr., Casino ..	11	202	—	1000	Cox W. F., Tatham	9	101	—	203
Bulmer M., Hogarth Range	7	168	—	925	Cox Wm. G., Tatham	11	67	—	200

ANTHONY HORDERNS'—ONLY UNIVERSAL PROVIDERS,

30c	Oas	PASTORAL.	Oas	31c
Owner, Station and Post Town.	H.	C.	S.	A.
CASINO—(continued)—				
Cralke John W., Tabulam ..	11	05	—	320
Crane S., Rappville ..	10	02	—	235
Crawford D. R., Amarina ..	7	85	—	534
Crawford George, Ettrick ..	5	04	—	243
Crawford J. A., Amarina ..	0	05	—	412
Crawford J., Kyogle ..	7	81	—	225
Creighton F., Flora ..	7	104	—	235
Creighton J., York Lea ..	7	53	—	306
Creighton R., Shannon Brook ..	7	58	—	250
Creighton W., Stratheden ..	0	102	—	385
Crisp Thomas M., Coombell ..	12	121	—	981
Croke Patrick, Woodview ..	15	193	—	1387
Croke T., Casino ..	8	131	—	315
Crouch F. W., Coombell ..	10	52	—	853
Crowther Charles, Casino ..	7	84	—	132
Crowther George, Tabulam ..	5	07	—	700
Currie C. W., Casino ..	14	83	—	242
Cutler R. C., Fairy Hill ..	5	100	—	308
Darragh Annie, Kyogle ..	5	72	—	203
Darragh W. P., Kyogle ..	24	284	—	457
Daskin M. J., Clovass ..	0	205	—	500
Daskin Mary, Benn Tree, Kyogle ..	7	00	—	189
Dave D., Kyogle ..	5	70	—	274
Davies F. B., Kyogle ..	0	01	—	120
Davies W. S., Kyogle ..	3	84	—	700
Devlin Bros., Casino ..	10	80	—	800
Dickson John, North Codrington ..	13	98	—	180
Dickson S., Ruthven, r. Lismore ..	5	53	—	187
Dight Irving C., Whiporle ..	10	02	—	577
Dillon Alfred, Greenridge ..	10	120	—	473
Dillon W. H., Myrtle Creek ..	5	04	—	400
Dockrill J. G., Clovass ..	5	110	—	353
Dockrill W. J., Clovass ..	14	270	—	1130
Dolby Robert, North Codrington ..	12	80	—	300
Donnan William, Horseshoe Creek ..	7	85	—	293
Doolan John, Back Creek, Casino ..	15	240	—	1325
Doolan J., Stratheden ..	2	54	—	189
Doolan Patrick, North Casino ..	9	02	—	40
Dorrington C. J., Tooloom ..	3	40	—	1500
Duck T. H. D., Louville, Casino ..	20	272	—	2408
Duff W., Ellangowan ..	8	91	—	1087
Duncan Frederick L., Casino ..	0	08	—	250
Duncan W., Dobie's Blight ..	7	79	—	240
Duncan William G., North Casino ..	0	70	—	306
Dunn J., Ettrick ..	5	05	—	202
Dunn P. J., Coraki ..	10	131	—	290
Dwyer Patrick, North Casino ..	8	214	—	044
Dwyer William, Bentley ..	10	132	—	442
Edwards C. W., Bentley, Casino ..	5	09	—	387
Edwards J. G., Roseberry ..	107	1790	—	42011
Eggins J. A., The Bend, Casino ..	0	92	—	95
Ekert John, senr., Leeville ..	6	51	—	340
Ellen Arthur C., Bruton ..	9	145	—	305
Ellen F. J., Kyogle ..	5	100	—	350
Ellen Jas., Flora, Casino ..	18	202	—	840
Ellen T. J., Casino ..	7	72	—	180
Elliot Isabella J., Myrtle Creek ..	10	97	—	800
Elliot William, Greenridge ..	5	59	—	111
Ellis J. M., senr., Coraki ..	11	05	—	1244
Ellis Joseph, Wyandah ..	17	302	—	32000
Elphick, S. H., Woodbong ..	10	71	—	740
Embury Edwin B., Fairview ..	4	00	—	217
Endres W., Tatham ..	0	70	—	218
Ericks Pauline St., Doubtful Creek ..	12	132	—	340
Evans James, Casino ..	0	91	—	204
Everson W. F., Murrumbidgee ..	4	07	—	300
Fallon F., Ellangowan ..	7	02	—	733
Fanning F. G., Coomeragoe ..	48	1170	—	4750
Fardon, F., Murrumbidgee ..	0	00	—	400
Farley E. J., Pretty Gully, Casino ..	37	817	—	11838
Farley John C., Mosquito Creek ..	23	422	—	3461
Farley John W., Mosquito Creek ..	8	120	—	1237
Farrell H. J., Tabulam ..	0	51	—	203
Farrell Hugh, Tabulam ..	8	87	—	1920
Farrell James, Tabulam ..	7	72	—	875
Farrow J. W., Mongogarrle ..	31	51	—	1080
Faulkner Adam, Yorklea ..	7	00	—	150
Felton Bros., Kyogle ..	20	102	—	027
Firth R., Kyogle ..	4	70	—	180
Fisher David, Kyogle ..	0	07	—	307
Fisher Jacob, Kyogle ..	0	141	—	358
Fleming Brothers, Kyogle ..	15	127	—	333
Fleming Alex., Wyangarrle ..	15	153	—	262
Fogwell N. and J., Tatham ..	13	337	30	1172
Foley Edward J., Leeville ..	10	133	91	724
Foley Ernest J., Leeville ..	10	132	90	826
Ford A. H., The Risk ..	4	52	—	100
Ford Florence A., Dobie's Blight ..	7	71	—	137
Ford John H., Rappville ..	12	171	—	1052
Ford Stephen, Kyogle ..	5	80	—	150
Forrest George A., Coraki ..	0	00	—	153
Fraser C. H., Tabulam ..	0	100	—	1280
Fraser F., Old Bonalbo ..	7	102	—	311
Fryer Bros., Kyogle ..	15	171	—	455
Fuiler William, Ellangowan ..	10	199	—	1140
Fulton George, Kyogle ..	3	07	—	700
Fulton R., Lynch's Creek, Kyogle ..	18	160	—	445
Gallagher W. H., Whiporle ..	15	72	—	033
Gallagher W. J., Stratheden ..	5	108	—	290
Gardiner J., Kyogle ..	12	205	—	301
Gardiner R. H., Kyogle ..	4	00	—	240
Gardiner W., Shannon Brook ..	8	55	—	200
Gardner W. J., Shannon Brook ..	11	53	—	101
Garlick J., Cedar Point, Kyogle ..	0	94	—	258
Garrett A. J., Spring Grove ..	4	93	—	200
Gay J. A., Doubtful Creek ..	22	122	—	1320
Gay M. W., Coombell ..	3	142	—	—
Gay R. J., Kyogle ..	11	102	—	500
Gay S. J., Casino ..	21	009	—	10200
Gibbins A. J., Tabulam ..	10	117	—	1500
Gilby George J., Leeville ..	5	00	—	446
Gilmore Mrs. A., Greenridge ..	0	47	—	101
Githen George, Rock Valley ..	4	86	—	250
Godbee John, Rappville ..	5	51	—	358
Godfrey George, Horseshoe Creek ..	4	05	—	300
Goebel J., Kyogle ..	4	52	—	300
Goldthorpe J. W., Urbenville ..	3	100	—	428
Goode W. E., Eden Creek ..	10	01	—	360
Goodwin E., Codrington ..	4	51	—	150
Gooley Bros., North Casino ..	0	06	—	100
Gooley James, Greenridge ..	12	02	—	273
Gooley Martin, Tatham ..	5	09	—	231
Gooley William, Tatham ..	8	132	—	202
Gordon John, Kyogle ..	11	220	—	020
Gore E. B., Spring Grove, Casino ..	5	340	—	789
Goswell J. & H., Coraki ..	0	51	—	123
Gould Henry R., Greenridge ..	7	00	—	283
Graham Robert S., Kyogle ..	14	504	—	1336
Graham W. J., Woodbong ..	12	201	—	1280
Granger, B., Casino ..	7	72	—	171
Gray J. W., South Casino ..	8	02	—	73
Gray R. J., Back Creek ..	6	176	—	740
Gray Thomas, Casino ..	4	75	—	80
Green E. A., The Risk ..	0	143	—	447
Green John S., Coraki ..	0	132	—	032
Green O. C., Back Creek ..	17	200	—	1066
Greenstreet R., Myrtle Creek ..	40	180	—	1280
Gregory Arthur, Bonalbo ..	11	115	—	2100
Grieve Isabella, The Risk ..	0	02	—	351
Gulliver John, Casino ..	4	82	—	208
Gwynne I. E., Kyogle ..	5	125	—	070
Hamilton Joseph, Coraki ..	8	71	—	210
Hancock A., Flora ..	9	82	—	600
Hancock C., junr., Flora ..	7	150	—	407
Hancock Charles, senr., Flora ..	—	125	—	200
Hancock J., Flora ..	10	124	—	300
Hancock J. P., Flora ..	5	06	—	020
Handford I., Flora rd., Casino ..	12	135	70	040
Handford J. W., Murrumbidgee ..	5	72	—	750
Hanley Richard, Murrumbidgee ..	8	03	—	400
Hann H. O., Coraki ..	14	302	—	1306
Hannigan Bros., Murrumbidgee ..	4	58	—	1175
Hannigan John, Woodview ..	7	130	—	309
Harding E., Fairy Hill ..	5	03	—	230
Harding O., Flora ..	7	143	—	200
Harley Alfred, Kyogle ..	0	150	—	1280
Harris A. R., Stratheden ..	14	300	—	1400
Harris H., Ellangowan, Casino ..	13	574	—	2080
Harris R. J., Forest Creek, Kyogle ..	0	120	—	040
Hart Arthur J., Kyogle ..	11	240	—	1276
Haslem W. J., Ettrick ..	28	252	—	042
Haydon E. T., Bonalbo ..	4	173	—	1120
Haydon James, Greenridge ..	8	05	—	222
Hayes M., Eden Creek, Kyogle ..	12	145	—	810
Hayter J., Kyogle ..	0	133	—	1545
Hayter W. H., Kyogle ..	8	276	—	560
Hendley C. M., Kyogle ..	10	148	—	452
Hoffman J. J., Kyogle ..	15	200	—	002
Hollyard R., Alstonville ..	21	101	—	510
Holins W., Kyogle ..	4	129	—	108
Henderson C., Myrtle Creek ..	98	3705	—	10310
Henderson D., Woorooloolgen, Casino ..	8	550	—	718
Henderson E., Myrtle Creek ..	12	710	—	1000
Hennessey F. W., Kyogle ..	0	07	—	300
Hennessey J. E., Tweed Heads ..	0	06	—	307
Hetherington Albert V., Coraki ..	3	81	—	805
Hetherington E. A., Coraki ..	7	97	302	373
Hetherington G. E., Coraki ..	5	80	—	113
Heydon Bernard M., Greenridge ..	38	100	—	203
Hicks Clara B., Spring Grove ..	2	54	—	300
Hicks F. H., McKee's Hill, Casino ..	11	137	—	450
Hicks L. H., Spring Grove ..	5	50	—	189
Hicks W. H. E., Bentley ..	11	193	—	485
Hildebrand F., Leeville ..	10	74	—	307
Hill Family, Kyogle ..	83	795	—	21331
Hill James, Kyogle ..	10	100	—	400
Hill W. G., Urbenville ..	10	112	—	800
Hill William, Kyogle ..	7	93	—	100
Hillyard G. W., Back Creek ..	28	237	—	806
Hindmarsh H. E., Myrtle Creek ..	27	107	—	1280
Hoare John, Cob-o'-Corn ..	0	109	—	820

WOOD, COFFILL & COMPANY LTD. HEAD OFFICE: 810 GEORGE STREET. 'PHONE 9226 CITY

NEW PALACE EMPORIUM, BRICKFIELD HILL, SYDNEY.

Oas	PASTORAL.	Oas	31c	
Owner, Station and Post Town.	H.	C.	S.	A.
Hoffman Phillip J., Urbenville ..	13	133	—	723
Hogan C., Kyogle ..	10	147	—	040
Hogan Edmund, Kyogle ..	10	105	—	578
Hogan P., Doubtful Creek ..	14	157	—	509
Hollman Patrick, Tabulam ..	7	101	—	1280
Hooke Arthur, Coraki ..	4	00	—	73
Hooke H., Myrtle Creek ..	0	150	—	1172
Hooton C. J. R., Tabulam ..	0	158	—	1059
Hooton Geo., Tabulam, Casino ..	3	570	50	1948
Hopf Charles, Kyogle ..	7	84	—	355
Hosking W. H., Mongogarrle ..	10	488	—	5248
Howe George, Ellangowan ..	7	156	—	008
Hughes W. D., Ettrick ..	7	70	—	183
Humphrey F. W., Kyogle ..	8	72	—	151
Humphrey T., Casino ..	0	137	—	300
Hunter A. B., Casino ..	8	73	—	204
Hynes John, Drake, Casino ..	18	235	—	3000
Ineson Bros., Casino ..	29	141	—	800
Ineson A. T., Woodbong ..	7	70	—	320
Ineson E., Ettrick ..	7	04	—	237
Innes R. W., Woodview ..	4	75	—	216
Irby Mrs. Edith, Casino ..	7	212	—	709
Irby E. G., Casino ..	8	04	—	217
Irvine John D., McKee's Hill ..	5	06	—	133
Irvine T. C., McKee's Hill ..	4	00	—	145
Isaac William, North Casino ..	8	04	—	150
Iverson Bros., Tooloom ..	10	180	—	3203
Iverson Donald, Urbenville ..	12	323	—	786
Iverson Mary, Tooloom, Casino ..	—	103	—	—
James A. B., Leeville ..	12	151	—	487
James A. H., Deep Creek ..	0	06	—	111
James A. J., Deep Creek, Casino ..	4	03	—	108
James John W., Rappville ..	3	80	—	475
Jameson George, Fairy Hill ..	4	05	—	334
Jennings W. R., Streamvale, Bonalbo ..	22	09	—	1280
Jervis Andrew, Woodbong ..	11	83	—	340
Jervis Arthur, Woodbong ..	10	103	—	580
Jervis Thomas, Woodbong ..	4	70	—	473
Johnson George, Casino ..	5	55	—	200
Johnson M. E., Shannon Brook ..	12	133	—	400
Johnson Pat., Yorklea ..	15	02	—	300
Johnson Thomas A., Tabulam ..	7	82	—	1313
Johnston C. B., Tabulam ..	8	287	—	1280
Johnston Hugh, Woodview ..	22	88	—	202
Johnston John, Fairy Hill ..	4	06	—	224
Johnston John, Wyangarrle ..	7	93	—	201
Johnston L. F., Old Bonalbo ..	—	135	—	1280
Johnston N., Bonalbo ..	10	712	—	2500
Johnston R., Leeville ..	0	01	—	181
Johnston Theo., Lismore ..	7	200	—	1280
Johnston W. G., Rappville ..	12	00	—	—
Johnston W. T., Bonalbo ..	0	133	—	574
Jolley J., Ettrick ..	8	00	—	260
Jones Ernest T., Kyogle ..	0	72	—	300
Jones Thomas, Murrumbidgee ..	5	114	—	330
Jones T., Lynch's Creek ..	12	59	—	505
Jordan Charles, Whiporle ..	5	70	—	1270
Junor J. T., Casino ..	15	03	—	004
Junor L. T., Casino ..	0	120	—	527
Junor W. R., Deep Creek, Casino ..	10	151	—	1150
Junor William W., Casino ..	8	110	—	526
Keep George, North				

ANTHONY HORDERNS' FOR BENEFICIAL BUSINESS.

32c	Cas	PASTORAL.	Cas	33c
Owner, Station and Post Town.	H.	C.	S.	A.
CASINO—(continued)—				
Mills T., Bonalbo	22	146	—	1280
Mison Ernest, Dobie's Bight	5	72	—	178
Mison Jacob, Stratheden	9	102	—	230
Mitchell G. D., Shannon Brook	4	51	—	183
Mitchell Henry, Kyogle	6	76	—	554
Mitchell J. H., North Codrington	8	111	—	835
Montgomery John, Ettrick	8	155	—	803
Mooney James, Coombell	6	91	—	554
Moore J. E., Kyogle	13	83	—	—
Moore R. J., Gordon Vale, Kyogle	11	354	—	1236
Moore William, Stratheden	7	87	—	200
Moran A. E., Fairy Hill	10	214	—	477
Moran M., Tatham	11	320	—	1118
Morgan Albert, North Casino	4	64	—	149
Morgan Arthur, Leeville	16	65	—	1000
Moroney Michael, Bentley	5	71	—	368
Moses George, Bentley	8	56	—	143
Mothersole A. B., Tatham	3	65	—	522
Mothersole J. B., Tatham	6	60	—	599
Mulcahy D. M., Urbinville, Casino	20	718	—	2435
Mulvena John, Casino	10	112	—	300
Mulvena R., Bentley	0	60	—	800
Mundy H., Whipple	1	66	—	1061
Munro & Lever, Grovella	40	134	—	2500
Munro Estate, Casino	18	360	—	950
Murphy John, Rappville	5	89	—	375
Murray A. E., Mummulgun	9	142	—	860
Murray John, Dobie's Bight	7	328	—	3814
Murray L. S., Casino	38	300	—	637
Musgrave A., Casino	6	71	—	450
Myles A., Bentley	6	84	—	383
Myers C. P., Kyogle	9	129	—	310
Napier R. N., Coraki	6	123	—	656
Noel William, Dobie's Bight	5	71	—	324
Noel William, Mummulgun	4	80	—	800
Newton W. J., Kyogle	16	92	—	300
Nicholls J. L., Old Bonalbo	20	87	—	1280
Nicholls M., Bentley	19	162	—	700
Nicholson C., Kyogle	25	100	—	1080
Nicol A. W., Woodview	6	75	—	233
Nicol E. C., Woodview	6	78	—	283
Noble James A., Bangalow	12	700	—	1811
Nolan Patrick T., Tatham	9	73	—	196
Nolan W., Tatham	8	51	—	165
Northcott S. T., Casino	10	108	—	—
Nowlan & Holmes, Naughton's Gap	8	153	—	450
Nowlan D., Spring Grove	17	56	—	200
Nowlan Henry, Spring Grove	13	157	—	361
Nowlan O. W., Spring Grove	8	66	—	238
O'Brien John, Stratheden	5	66	—	95
O'Brien Lena, Ettrick	4	55	—	200
Odgers James, Clouass	6	76	—	170
O'Donnell James, Casino	—	110	—	15
Ogilvy Bros., Kyogle	9	251	—	846
O'Keefe J., Casino	9	118	—	590
Oliver A. E., Casino	13	78	—	325
Oliver Ellen, Rappville	6	71	—	034
Oliver F. G., Tuncester	5	37	—	1313
Oliver J. A., Whipple	4	56	—	310
Oliver J. J., Myrtle Creek	14	81	—	1280
Oliver R. C., Clearfield	5	101	—	500
Olley J. D., Kyogle	5	81	—	—
O'Neill C., Kyogle	10	600	—	2629
O'Neill D., Kyogle	16	150	—	500
O'Neill D., Kyogle	3	83	—	316
O'Neill James, Tabulam	2	125	—	765
O'Reilly H., Kyogle	6	151	—	1121
O'Reilly James J., Kyogle	6	61	—	620
O'Shea J., Tatham	5	65	—	160
Owen H. W., Coombell	13	50	—	1240
Paff J., Coraki	11	127	—	480
Palmer W., Dobie's Bight	7	90	—	149
Parker John L., Casino	—	140	—	547
Parker W. A., Casino	14	331	—	1491
Parnell T. J., Rappville	3	64	—	609
Pascoe J. E., Tooloom	11	73	—	577
Patch Charles, Bungawalbyn	9	120	—	450
Patch John, Bungawalbyn	6	50	—	180
Payne F. G., Naughton's Gap	8	54	—	186
Payne Joseph G., Kyogle	11	169	—	650
Payne T. E., Rous Mill	2	90	—	248
Pearce G. W., Dobie's Bight	6	71	—	281
Pearce R. J., Kyogle	3	61	—	184
Pennafather Alice P., Casino	8	87	—	80
Perry Alfred N., Lismore	2	61	—	135
Perry G. T., Mallagance	8	85	—	362
Perry Charles P., Mallagance	8	127	—	914
Perry John W., Mummulgun	7	192	—	1270
Perry W., Leeville	13	158	—	633
Phelps E. R., Kyogle	8	55	—	200
Pidcock H. E., Tatham	13	425	—	1140
Piorce S. H., Old Bonalbo	28	518	—	2980
Pittendrigh Mrs. Amy, Mallagance	21	103	—	861
Pollock David, Shannon Brook	9	91	—	033
Polson H. H., Tatham	9	55	—	329
Powell J. D., Woodenbong	10	134	—	580
Pratt J. T., Kyogle	13	105	—	407
Pratt Stephen, North Casino	24	192	—	800
Pratt Thomas, North Casino	1	53	—	—
Pratt W. T., Bentley	14	210	—	606
Pratt William, Casino	6	69	—	623
Provians Elizabeth, Doubtful Creek	2	150	—	560
Provians T., Doubtful Creek	10	312	—	1036
Pursey Francis G., Bungawalbyn	4	106	—	200
Quinn M., North Casino	12	81	—	476
Ralston J. J., Sandilands	7	120	—	379
Ralston W. H., Bonalbo	31	1291	—	12000
Ralston W. H., Tabulam	24	414	—	3051
Rankin John, Flora	6	131	—	231
Rankin W. A., Mummulgun	3	112	—	1077
Rankin W. H., Flora	4	64	—	—
Rapp H. V., Rappville	43	239	—	3000
Rathbone J., Tatham	9	66	—	112
Rayner E. C., Woodview, Casino	26	233	—	859
Reeves A. S., Collins' Creek	8	87	—	290
Reeves Annie, Collins' Creek, Kyogle	8	112	—	183
Reeves E. A., Rappville	2	55	—	133
Reeves E. R., Rappville	9	111	—	308
Reeves John, Fairy Hill	5	95	—	100
Reeves John, Kyogle	4	107	—	300
Reid Bros., Tabulam	9	192	—	920
Reid A., Myrtle Creek	8	65	—	640
Reid James, Woodenbong	41	394	—	3000
Reid R. W., Tabulam	4	116	—	1280
Reynolds Annie G., South Kyogle	6	102	—	386
Reynolds James, North Casino	4	70	—	328
Reynolds M., Casino	10	263	—	868
Reynolds Michael, Casino	36	407	—	718
Richardson A. P., Casino	6	70	—	230
Richardson F. H., Leeville	10	42	—	140
Richardson George F., Camira Ck.	3	67	—	1208
Richardson J. A., Tomki	7	56	—	195
Richardson John, Doubtful Creek	9	102	—	601
Richardson R., Leeville	10	91	—	451
Rimington L., Casino	5	85	—	267
Riordan Bros., Tatham	11	107	—	472
Riordan Eric A., Lynch's Creek	4	64	—	670
Roncho Michael, Casino	5	81	—	173
Robertson S. B., Tabulam	10	115	—	1274
Robinson A. B., Casino	8	126	—	881
Robinson George, Casino	7	151	—	264
Robinson H. F. W., Bungawalbyn	4	100	—	140
Robinson J., Spring Grove	5	84	—	177
Robinson L. H., Bungawalbyn	4	74	—	84
Robinson T., West Coraki	11	116	—	1160
Robotham F. G., Goolmangar	2	63	—	1280
Rodgers John, Tomki	10	140	—	310
Rollo Leslie G., Collins' Creek	5	99	—	132
Ross Austral C., Grady's Creek	10	71	—	440
Ross Joseph, Flora	12	104	—	505
Roy Alfred, Kyogle	7	145	—	550
Russell James, Casino	11	197	—	582
Ryan Edward J., Leeville	1	80	—	787
Ryan John, McKee's Hill	9	64	—	141
Ryan M., Woodview	12	122	—	269
Ryan Peter, Leeville	2	77	—	559
Ryan T. D., Flora	8	80	—	314
Ryan Thomas W., Leeville	3	105	—	869
Sales H. G., Kyogle	9	95	—	509
Sahli Singh, Mummulgun	8	302	—	1145
Sargent S. J., Kyogle	3	66	—	400
Savidge G. R., Old Bonalbo	18	206	—	1280
Savidge T. B., Narracan, Gippsland, Vic.	13	383	—	—
Savidge T. W., Old Bonalbo	12	427	—	933
Saville David, Kyogle	11	145	—	175
Saville George, Casino	6	153	—	310
Saville Sebastian, North Casino	11	97	—	520
Saville Wm., Kyogle	16	385	—	1070
Saxby Charles, Greenridge	5	52	—	190
Saxby P., Greenridge	8	91	—	222
Scheller F., Amarina	11	122	—	1110
Scheller P., Clouass	7	54	—	153
Schofield Luke, Ellangowan	5	89	—	826
Scholes Oswald, Kyogle	22	150	—	1380
Scholes Oswald, junr., Wynagarie	7	112	—	309
Seilly J. J., Kyogle	14	126	—	505
Seery M. J., Myrtle Creek	11	142	—	1009
Sexton Patrick, Ellangowan	8	102	—	969
Shah Mahomed, Kyogle	11	122	—	1700
Shannon C. A., Casino	6	62	—	320
Sharpe Bros., Bonalbo	4	71	—	500
Sharne J. J., Leeville	7	101	—	395
Shepherd R. W. P., Casino	2	65	—	122
Sheppard Alice J., The Bend, Casino	17	124	—	250
Sheppard H. T., Casino	10	160	—	816
Shewell W., Camira Creek	9	164	—	1493
Simms H., Old Bonalbo	7	69	—	1280
Simms J. J., Bonalbo	5	148	—	1040
Simpkins D., Flora	9	119	—	453
Simpkins J., Dryaba	7	76	—	—

ANTHONY HORDERNS' FOR A SURETY OF SATISFACTION.

Cas	PASTORAL.	Cob	33c
Owner, Station and Post Town.	H.	C.	S.
Simpkins T., Kyogle	7	51	—
Simpkins W., Leeville	7	197	—
Simpkins W. J., Kyogle	7	60	—
Simpson Bros., Eden Creek, Kyogle	21	461	—
Sinclair James, Kyogle	14	137	—
Skaines R. J., Shannon Brook	6	59	—
Skinner George, Yorklea	9	91	—
Slade E., Kyogle	7	77	—
Small V. C., Rappville	4	60	—
Smith A. A., Drake	32	1385	—
Smith C. S., Stratheden	9	160	—
Smith G., Amarina	9	71	—
Smith G. E., Fairview, Tabulam	17	116	—
Smith G. H., Drake	30	296	—
Smith Hugh, Codrington	3	100	—
Smith O., Tuckurimba	8	96	—
Smith O. T., Kyogle	3	53	—
Smith William, Woodview	7	61	—
Sneesy A. H., Pigman's Creek	5	105	—
Sommerlad Charles W., Woodenbong	7	77	—
Somerville W. J., Tuncester	8	804	—
Spinks A. E., Dobie's Bight	4	52	—
Stanford Stephen, Tatham	8	301	—
Stanford William, Tatham	7	80	—
Starr Edward, Tooloom	10	80	—
Stay F. W., Myrtle Creek	8	102	—
Steven J. P., Codrington	7	54	—
Stevenson J., Kyogle	2	75	—
Stewart J. M., Collins Ck., Kyogle	13	76	—
Stock W., Tatham	5	65	—
Stone A., Casino	7	57	—
Stone A. J., Naughton's Gap	5	82	—
Strain J. H., Mallagance	6	59	—
Strublings George, Tooloom	11	113	—
Studders Ruby J., Sth. Kyogle	5	102	—
Studders W. H., Flowerdale, Kyogle	5	68	—
Sullivan D., Drake	6	107	—
Sullivan John, North Casino	6	65	—
Sullivan W., Stratheden	4	51	—
Summers R., Kyogle	8	262	—
Tait George, Dobie's Bight	9	102	—
Tapp W. J., Mallagance	9	80	—
Tapper Henry, Rappville	21	59	—
Tapper J. A., Ettrick	3	51	—
Taverner J., Kyogle	5	62	—
Taylor G. L., Casino	7	67	—
Taylor William, Baby Creek	3	66	—
Temple K. J., Doubtful Creek	7	60	—
Temple M., Stratheden	4	94	—
Thearle J. R., Swan Bay	4	58	—
Thomas Alfred E., Fairy Hill	6	82	—
Thomas George, Coraki	5	56	—
Thomas H. S., Kyogle	8	106	—
Thomas John, Tatham	6	111	—
Thomas P. C., Coraki	8	96	—
Thompson A. J., Casino	6	650	—
Thompson A. J., Casino	—	375	—
Thompson G. N., Casino	8	99	—
Thompson W. J., Casino	6	92	—
Tindall Bros., South Kyogle	6	134	—
Tindall J. J., South Lismore	1	209	—
Tomkinson J. H., Fairy Hill	5	126	—
Toms Thomas E., Shannon Brook	3	50	—
Tooley James A., Woodview	4	67	—
Trihey Mrs. E., The Risk, Kyogle	10	164	—
Turner H., Rappville	4	50	—
Urban William, Urbinville	11	101	—
Urch C. J., Kyogle	15	283	—
Urquhart H., Mummulgun	3	55	—
Utcher Sing, Lismore	4	92	—
Vary A., Kyogle	3	68	—
Vary Charles, Old Bonalbo	12	90	—
Vary Frank, Kyogle	11	163	—
Vidler A., Yorklea	6	81	—
Waddell Mrs. B. C., Bentley	8	63	—
Wade J., Ettrick	1	80	—
Wade W. W., Old Bonalbo	21	43	—
Waldron A. C., Stratheden	4	85	—
Waldron F. W. K., Woodenbong	5	113	—
Waldron H. J., Stratheden	6	50	—
Waldron W., Kyogle	6	110	—
Walker James, Rumymede	13	188	—
Wall F. G., Kyogle	8	86	—
Wallace H. M., Ettrick	8	162	—
Wallar A. C., Woodenbong	10	65	—

ANTHONY HORDERNS' FOR A LOT FOR A LITTLE.

34c	Con	PASTORAL.	Con	35c
Owner, Station and Post Town.	H.	C.	S.	A.
COBAR—(continued)—				
Jeffery J. R., Coringa, Wrightville	8	34	59	2500
Killen E. & Sons, Ltd., Nymagee	45	31	8700	60890
Kelly J. R., Booroomugga, Cobar	25	25	8100	71127
Kelly P. J., Sussex, Boppy Mt.	16	55	8902	111000
Kirkpatrick A. & Co., Buckanbe, Tilpa	68	10	20000	178170
Kitson J. E., Cattygullyaroo, Cobar	3	2	132	1269
Knight Henry, Wattagoona, Cobar	16	17	7580	109034
Knight Henry, Mopone, Cobar	30	10	2602	43141
Lynch Richard, Darling Downs, Mount Drysdale	2	6	14	26000
McKinnon, W., Eimore, Girilambone	6	20	600	10240
McLaughlin A., Restdown, Canbelego	17	10	6820	98100
MacKay M. (Est.), Arundle, Coolabah	—	49	—	8047
McLeod Thomas, Stoney Ck., Cobar	7	63	192	17000
Madden P. F. & Sons, Nillera, Cobar	34	16	5975	119000
Madden P. F. & Sons, The Hookery, Cobar	0	10	3740	64000
Matthews T. A. D., Maryanthea, Cobar	2	47	176	4164
Moxham W. W., Coolabah	121	638	230	40774
Mungovan J., Tankarooka, Tilpa	16	—	3337	10380
Mungovan Miss Margaret, Budda Block, Tilpa	4	20	3592	20388
Newman Jas., Nangara, Tilpa	16	14	2180	28080
Oakden and Browne, Lerida, Cobar	12	77	7550	134253
Officer G. H., Kergunyah, Mount Drysdale	37	55	12275	61000
Perrott E. M., Amphitheatre, Cobar	39	34	10907	105000
Perrott E. M., Bulgo, Cobar	20	54	9650	128000
Perrott E. M., Central, Cobar	6	—	6000	58000
Power, W. P., Hill View, Nymagee	7	15	320	15320
Readford E. R., Florida and Block 245, Canbelego	25	52	4040	61165
Riley E. G., Canbelego	8	13	95	340
Scanlon J. & Wilson, Hartwood, Nymagee	—	—	—	44000
Scanlon W., Bundella, Cobar	27	—	8050	60000
Scanlon W., Nari, Cobar	1	—	2000	36800
Stalley T., Budda, Tilpa	8	—	3600	28706
Sutton H. C., Curranyalpa, Louth	53	91	12000	175000
te Kloot C., Moquilambo, Cobar	14	4	2340	24839
Timms Bros., Nalgamb, Cobar	182	82	37268	811041
Trescowthick & Chapman, Belford, Cobar	23	10	5560	148000
Walsh John, Double Tank, Cobar	1	13	225	1838
Warwick R. A., Bulla Bulla, Wilcannia	19	611	—	128000
Welsh Bros., Ltd., The Meadows, Cobar	15	32	5705	137000
Werner A. F., Kurrajong, Nymagee	11	38	163	8000
Werner W. R., Pinesfield, Nymagee	18	18	10	5000
White James, Mulga, Cobar	6	71	2195	22030
Whitlock G., Ironbark, Nymagee	—	100	—	10200
Wright Frank, Omrah Downs, Cobar	3	12	610	27000
CONDOBOLIN.				
CONDOBOLIN PASTURES PROTECTION BOARD.				
Secretary: Alfred Turner.				
Inspector: F. W. S. COX.				
Owner, Station and Post Town.	H.	C.	S.	A.
Alston & Sheaffe, Orange Plains, Tottenham	45	674	22726	59019
Amey Charles H., Mayfield, Bena	8	—	784	2832
Ayres W., Worrongorrah, Condobolin	24	29	3131	6860
Backhaus A., Drayton, Marsden	12	181	60	3175
Baker F., Kinfains, Barnedman	15	2	517	1618
Barnes J. T., Palesthan, via Condobolin	24	8	1328	4080
Barnett C. M., Yalgogrin	17	8	283	1540
Bassett Alf., Evergreen, Newmans	12	100	2025	4000
Baxter J. J. R., Whitton	5	45	7057	94400
Baxter John, Laverstock, Condobolin	10	1	500	4000
Baxter W., Jerula, Condobolin	21	8	204	2972
Beazley J., Yelkin, Cargellico	16	4	900	5120
Bell J., Fairview, Condobolin	10	4	314	1927
Bennett J. H., Wardry, Condobolin	8	650	2520	24000
Berrell D., Belle Vue, Condobolin	18	22	1812	3135
Bird John, Glenlogie, Fifeild	13	4	700	3679
Blair J. H., Boorabul, Ungarie	10	4	110	800
Blowes D. G., Bloomfield, Fifeild	22	18	796	1797
Bodel Henry, Forest View, Wyalong	14	9	607	783
Bolan J. R., Mt. Nobby, Boona	40	96	848	6360
Bolton J. R., Copl, Ungarie	1	—	645	5912
Bowkett Bros., Silverieu, Condobolin	16	—	714	8000
Bowler R., Smerwick, Condobolin	7	14	1420	3840
Box M., Wilmatha, Mineral Hill	13	20	210	5905
Brady T. J., Tilga and Ruby, Condobolin	24	83	4618	12400
Brewer C. W., Barratta, Condobolin	23	222	3050	8315
Brewer J. E., East Merriwee, Condobolin	12	905	—	14000
Brewer J. W. S., Mcrumble, Condobolin	7	20	1115	8778
Brown C. W. T., (Est.) Gligies, Condobolin	20	134	3892	17220
Brown H. S., Brownlee, Condobolin	38	401	409	2086
Brown H. S., Bellar, Yalgogrin	19	12	650	3302
Buchanan R. H., Kaludah, Albert	29	12	413	1933
Bucknell W. W., Warranoonbah, Quambone	15	43	7000	23711
Buerckner C. H., Curragong Park, Fifeild	15	18	705	2554
Bullman W., West Milby	4	8	605	3252
Burcher R. S., Euglo, Condobolin	15	108	10012	29700
Burrett Mrs. J. B., Nyrang	26	15	403	2896
Buttenshaw E. A., Ellerslie, Marsden	20	—	300	2560
Buttenshaw W. A., Laurel Park, Marsden	5	0	2520	5300
Byrnes Bros., Micabil, Condobolin	23	0	405	860
Cahill James J., Uri, Condobolin	18	5	147	3851
Cameron D., Werona, Condobolin	11	79	1693	7138
Campbell M. S., West Milby	5	4	1160	4120
Carroll R. A., Rosebrook, Condobolin	18	2	140	960
Cattle J., West Wyalong	14	8	969	2000
Cattle John, West Wyalong	23	46	660	3760
Chapman V. J., McDowell, Condobolin	5	4	1338	6300
Clark C. T., Mount st, Coogee	1	—	975	2870
Clarke G. Melrose, Condobolin	15	—	554	4486
Clemson E. H., West Milby	10	43	1320	4874
Clemson E. H., Wilga Plains, Condobolin	18	—	3650	8880
Clemson F. L., Eldersliegh, Milby	11	15	835	5331
Clemson R. J., The Glen, West Milby	15	20	324	2560
Clemson W. H., Garford, Ungarie	8	23	1000	3200
Clemson W. H., West Milby	7	—	1333	4000
Collison Jas. J., Grassmere, West Wyalong	7	17	1023	2560
Costello J. P., Bimbalingal, Cudgellico	19	11	1387	4800
Cox Bros., Yarrandale, West Wyalong	15	6	406	5665
Cox L. M., Culgo, Condobolin	2	40	1020	5120
Crouch H. & Son, Milby Valley, Condobolin	22	211	2633	8810
Crouch W. H., Everton, Condobolin	7	290	3200	3487
Cruickshank D., Back Creek, Wyalong	31	100	100	4074
Cunningham A. W., Cleveland, Wyalong	13	—	900	2560
Cunningham W., Derrigong	11	95	50	700
Curr E. M., Murrumbidge, Trundle	39	12	2400	7152
Curr L. M. M., Murrumbidge, Trundle	—	—	500	1453
Davies B. D., Spring Hill, W. Wyalong	20	9	674	3276
Davies J. T., Ilawatha, West Wyalong	35	8	1708	2560
Davies W. C., Panama, W. Wyalong	20	0	750	380
Davidson D., Eubulndal, Binalong	—	—	351	3500
Davidson W. E., Condobolin	6	7	1870	5487
Dawson Bros., Glenice, Condobolin	12	201	2530	10000
Dawson A. J., Grassmere, Condobolin	35	137	2240	5100
Dawson H., Glenice, Condobolin	12	261	1340	10000
Dawson Jas., Bana, Condobolin	27	124	3886	10000
Dawson John, Inglewood, Condobolin	16	37	2000	7728
Dawson William, Marinore, Condobolin	13	121	7080	11600
Dean Thomas, Sandiwood, Bena	24	8	2018	7883
Dean Thos. E., Maroomba, Wyalong	12	7	272	1500
Deegan D., Elsie Vale, Condobolin	14	6	260	2135
Dent G. H., Billabong, Marsden	27	171	10930	24860
Dill John & Sons, Woolwash, Condobolin	27	36	50	3521
Donkin W. D., Nth. Bland, Wyalong	4	—	1340	2560
Doust George, Loomvale, Fifeild	17	12	228	952
Doyle A. N., The Overflow, Bobadah	69	335	38975	104348
Drum W., Drumanna, Condobolin	32	2	324	3613
Dumesny W. H., The Alberts, T.P.O.	24	—	438	3719
Dunn A. T. O., Carlwrie, Condobolin	16	120	2800	5000
Dunne Thos., Derrigong, Condobolin	24	175	704	3318
English W. E., Woonona, Marsden	10	12	1550	4003
Ewers A. B., Boulwood, Ungarie	8	4	704	1800
Ewers C. E., Enfield, Condobolin	18	4	1250	2236
Ewers F. D., Danbury, Ungarie	11	3	1559	3340
Ewers G. S., Belle Forest, Ungarie	11	11	1868	3340
Farrar Bros., Koorahbyn, Wyalong	15	15	1002	8016
Faulk P., Oaklea, West Wyalong	13	11	337	2560
Faulks Henry, Victory Vale, Condobolin	3	11	958	5120
Faulks John, Vermont Hill, Condobolin	8	10	1212	5103
Fidge E., Condobolin	20	100	—	2000
Fieid C. F., Chasserfield, Bena	19	11	1393	4061
Fieid F. P., Rose Vale, Condobolin	19	4	875	2632
Fitzgerald E. F., Glenada, Wamboyno	8	15	782	2700
Fitzgerald Mark, Uplands, Wamboyno	3	2	810	2560
Fitzgerald Richard, Wilga Vale, Wamboyno	11	29	604	2240
Ford S. E., Brentwood, Yiddah Sid.	—	—	525	1460
Fox F. M., Millridge, Lansdale	11	101	3470	12494

WOOD, COFFILL & COMPANY LTD. HEAD OFFICE: 810 GEORGE STREET. 'PHONE 9227 CITY

ANTHONY HORDERNS'—THE ECONOMIST'S DELIGHT.

Con				PASTORAL.				Con				35c			
Owner, Station and Post Town.	H.	C.	S.	A.	Owner, Station and Post Town.	H.	C.	S.	A.	Owner, Station and Post Town.	H.	C.	S.	A.	
Foy W. A., Walker's Hill, Condobolin	22	2	1113	9300	King C. R., Kingleigh, Condobolin	—	—	1900	4545	Kirby Felix P., Lethcourt, Ungarie	—	—	—	2560	
Gagie D. & J., Spy Hill, W. Wyalong	13	18	914	4208	Knox T. F., Wyalong No. 2, Wyalong	37	129	1601	3860	Lander W., Cargellico	19	4	2120	7680	
Gately M., Pine Grove, Wyalong	13	7	790	800	Lange G., Wattle Ridge, W. Wyalong	12	19	250	3990	Larkins J. & Sons, Glensneath, Lansdale	25	28	2952	8009	
Gatenby N. A. & Co., Burra Burra, Tullamore	90	649	24182	55900	Larkins T. R. & Sons, Wilga Grove, Tullamore	15	4	2510	4480	Larkins J., Bonnie Doon, Tullamore	4	4	672	2500	
Gavel A. E., Gulgo, Condobolin	2	20	1140	3150	Larkins J., Roseneath, Tullamore	15	4	1515	4340	Larkins J., Bonnie Doon, Tullamore	4	2	770	2980	
Gavel Miss A. E., Micabil, Condobolin	2	30	1450	8078	Leahy J. J., Myamely, Condobolin	50	500	28637	164707	Lewis James, Nariyah, Ardlethan	5	30	2000	27100	
Gavel A. H., Micabil, Condobolin	2	40	1050	3605	Leslie A., Wyalong	20	0	460	2730	L'Estrange A. W. H., Elswick, Condobolin	19	20	3715	5454	
Gavel Miss E., Gulgo, Condobolin	2	36	940	2720	L'Estrange A. W. H., Junr., Condobolin	5	11	103	667	Lewington Frank, Blinbeen, Wyalong	15	6	2262	2872	
Gavel F. W., Micabil, Condobolin	2	34	2140	5028	Lindsay Bros., Moira Vale, Tottenham	50	82	732	18440	Lewington Lewis, Emu Retreat, Ungarie	30	13	290	1639	
Gavel H. J., Gulgo, Condobolin	2	36	950	3579	Liston John, Wilga Vale, Milby	10	8	556	2856	Lindsay Bros., Moira Vale, Tottenham	50	82	732	18440	
Gavel J. T., Gulgo, Condobolin	10	50	926	21749	Lloyd E. H., Fairview, Wyalong	20	1	383	3082	Lloyd W. C., Lancelwood, West Wyalong	10	4	300	2014	
Gavel Miss M. H., Gulgo, Condobolin	2	35	680	2495	Lloyd W. C., Lancelwood, West Wyalong	10	4	300	2014	Ludlow J. A., Yalgogrin North	7	7	905	2082	
Gavel R. A., Treal, Condobolin	2	34	1560	4760	Ludlow Samuel, Wamboyne	31	17	2333	6887	Ludlow Samuel, Wamboyne	31	17	2333	6887	
Gavel Miss V., Gulgo, Condobolin	2	30	935	2787	McAnamy J. and L., Fifeild	23	13	3628	3586	McAnamy J. and L., Fifeild	23	13	3628	3586	
Geddes J. A., Wattle Rose, West Wyalong	13	—	809	2148	McAnamy F., Vale Head, Fifeild	6	5	2400	2392	McAnamy F., Vale Head, Fifeild	6	5	2400	2392	
Gelling C. J., Yidda Farm, West Wyalong	9	8	351	2560	McCormack J. H., Morra Morra	—	—	925	3975	McCormack J. H., Morra Morra	—	—	925	3975	
Gibson C. A., Bulgandra, Albury	11	2	1030	4263	McCurrie J. W., Glencoe, Boona	17	0	147	2690	McCurrie J. W., Glencoe, Boona	17	0	147	2690	
Gibson Robert, Kiacaroo, Condobolin	17	26	411	3267	McDonnell A. R., Mitty Mitty, Marsden	30	10	1600	3785	McDonnell A. R., Mitty Mitty, Marsden	30	10	1600	3785	
Glasson John, Trevellyn, Blayney	7	269	11210	41420	McDonnell Neil, Mongandale, Condobolin	39	14	351	2880	McDonnell Neil, Mongandale, Condobolin	39	14	351	2880	
Golding John, Manna View, Euglo	18	59	131	4446	McEadyen G. A., Ardlethan	20	4	303	2547	McEadyen G. A., Ardlethan	20	4	303	2547	
Golding W. H., Wilga Hill, Euglo	29	14	1239	8268	McEadyen J. H., Ashburnham	18	8	406	2554	McEadyen J. H., Ashburnham	18	8	406	2554	
Goodall W. G., Albert Sliding	3	172	—	258	McEadyen James, Argyle Farm, Wyalong	28	6	1308	2200	McEadyen James, Argyle Farm, Wyalong	28	6	1308	2200	
Goonan J. J., Fifeild	6	7	393	640	MacEadyen Neil, Dumbarton, West Wyalong	17	2	429	1000	MacEadyen Neil, Dumbarton, West Wyalong	17	2	429	1000	
Gordon A. W., Bobadah	5	—	290	1860	McGorman T., Mumble Creek, Condobolin	17	24	2269	9550	McGorman T., Mumble Creek, Condobolin	17	24	2269	9550	
Grahame J. H. E., Adam st, Cootamundra	8	21	2015	25000	McGregor J., Boona Mall, Condobolin	14	23	111	4093	McGregor J., Boona Mall, Condobolin	14	23	111	4093	
Gray R., Glencoe, via Tullamore	8	5	600	3726	McInnes A., Mt. Boorithunbale, Cargellico	20	188	—	2960	McInnes A., Mt. Boorithunbale, Cargellico	20	188	—	2960	
Grintell C., West Wyalong	13	8	115	1149	McInnes N., Condobolin	13	5	380	1060	McInnes N., Condobolin	13	5	380	1060	
Hulverson W., Newrie Farm, Condobolin	12	10	262	2530	McKellar R. K., Gurrungully, Cargellico	27	11	740	2827	McKellar R. K., Gurrungully, Cargellico	27	11	740	2827	
Hamilton Robt., Wilga, Condobolin	7	3	300	2092	McKinnon Angus (Exors. late), Youngara, Junee	23	43	6498	14000	McKinnon Angus (Exors. late), Youngara, Junee	23	43	6498	14000	
Hannan Mrs. M. E., Gap View, Cargellico	7	15	810	2201	MacKinnon C., Derrilong, Dandaloo	35	86	1680	22800	MacKinnon C., Derrilong, Dandaloo	35	86	1680	22800	
Harrington A. E., Pine Grove, North Yalgogrin	6	10	2400	5110	McLean E. F., Boona	36	35	16174	65320	McLean E. F., Boona	36	35	16174	65320	
Harrison W. E., Euglo, Condobolin	11	6	500	3000	McNamara P., Bimbella, Marsden	12	8	312	640	McNamara P., Bimbella, Marsden	12	8	312	640	
Hart A. A., Wyalong	12	—	240	320	McPhillamy A. O., Warroo, Forbes	12	167	—	6548	McPhillamy A. O., Warroo, Forbes	12	167	—	6548	
Hatch G. P., Palesthan, Condobolin	33	969	273	45000	McPhillamy N., Tallingaboolba, Warroo	3	175	—	16960	McPhillamy N., Tallingaboolba, Warroo	3	175	—	16960	
Haub C., Woodlands, W. Wyalong	10	2	703	3300	McRae Ewen, Cargellico	0	34	385	1700	McRae Ewen, Cargellico	0	34	385	1700	
Haub Jacob, Ilawatha, W. Wyalong	11	4	806	2560	McRae Ewen, Junr., Swanvale, Cargellico	9	28	755	2670	McRae Ewen, Junr., Swanvale, Cargellico	9	28	755	2670	
Heffernan J. D., Ungarie South, West Wyalong	20	7	1209	5100	MacRae G. A., Glencoe, Cargellico	16	8	654	3296	MacRae G. A., Glencoe, Cargellico	16	8	654	3296	
Hensworth E., The Island, Condobolin	7	100	50	1900	Mannin A. G., Merrigreen, Wyalong	41	34	3280	13000	Mannin A. G., Merrigreen, Wyalong	41	34	3280	13000	
Hensman F. G., Warrawing, Condobolin	3	21	2260	4240	Marshall R., Wyalong	14	—	300	1000	Marshall R., Wyalong	14	—	300	1000	
Hensman F. V., Ellerslie, Albert P.O.	5	11	1959	7450	Marshallman S. R., Marshlands, West Wyalong	24	0	312	1086	Marshallman S. R., Marshlands, West Wyalong	24	0	312	1086	
Hensman W., The Myalls, Albert P.O.	4	21	3150	9007	Matchett W. G., Borambill, Condobolin	98	462	28340	59800	Matchett W. G., Borambill, Condobolin	98	462	28340	59800	
Hilder Mrs. S. J., Belahlee, via Condobolin	13	32	1827	4742	Matthews L. J., Noorla, Fifeild	12	—	180	1220	Matthews L. J., Noorla, Fifeild	12	—	180	1220	
Hirsch A. E., Kurrajong Park, West Wyalong	26	62	2128	6025	Medcalf A. E., Woodlands, Tottenham	23	150	6090	37960	Medcalf A. E., Woodlands, Tottenham	23	150	6090	37960	
Hoad George R., Glenariff, Bena	18	18	1450	2558	Menzies A., The Glen, Bobadah Hill	50	172	9373	34831	Menzies A., The Glen, Bobadah Hill	50	172	9373	34831	
Holmes A. E. E., Glenholme, West Wyalong	18	15	2100	7665	Menzies J. S., Yurraman, Mineral Hill	2	—	2115	5837	Menzies J. S., Yurraman, Mineral Hill	2	—	2115	5837	
Holmes W. J., North Micabil, Condobolin	4	82	26	2233	Messner C. W., Gorman's Hill, W.	10	41	140	962	Messner C. W., Gorman's Hill, W.	10	41	140	962	
Hope Mrs. C. A., Blirack, Forbes	13	5	2152	4116	Miller F. A., Wattle Park, W. Milby	25	—	1700	2862	Miller F. A., Wattle Park, W. Milby	25	—	1700	2862	
Hope R. J., Manna, Forbes	10	21	5177	26000	Minehan T., Condobolin	8	—	240	1100	Minehan T., Condobolin	8	—	240	1100	
Houso E. M., Mullengudgery	1	—	841	5363	Molloy James, Mayview, Cargellico	4	5	300	1900	Molloy James, Mayview, Cargellico	4	5	300	1900	
Houso G. W., Lansdale	8	5	2040	5120	Mooney P. J., Avondale, Condobolin	22	160	7160	9070	Mooney P. J., Avondale, Condobolin	22	160	7160	9070	
Houso J. L., Mullengudgery	1	—	704	5470	Mooney Thomas F., Wollamundry, Condobolin	83	534	3000	15000	Mooney Thomas F., Wollamundry, Condobolin	83	534	3000	15000	
Hughes James, West Wyalong	9	16	133	1000	Moulder W. R., Morven, Condobolin	5	12	607	3208	Moulder W. R., Morven, Condobolin	5	12	607	3208	
Hunt S. H., Tottenham	8	35	690	8180	Mullens E. F., Thida, Condobolin	36	0	685	4100	Mullens E. F., Thida, Condobolin	36	0	685	4100	
Hunt Thos. Ltd., Bundendia, Dandaloo	90	171	4010	16000	Nash M., Packwood, Newlands	5	0	508	1547	Nash M., Packwood, Newlands	5	0	508	1547	
Hunter A., Kentucky, Tottenham	3	2	250	943	Neldeck G., Yarran Vale, W. Wyalong	10	8	264	2550	Neldeck G., Yarran Vale, W. Wyalong	10	8	264	2550	
Hutchings G., King's Dale, Fifeild	12	32	365	1954	Nelson Nels, Yuland Glen, Wyalong	13	0	312	887	Nelson Nels, Yuland Glen, Wyalong	13	0	312	887	
Hutchinson Edgar H., Belah, Lansdale	13	5	825	2560	Norris Sydney, Glenayr, Cargellico	7	4	587	2560	Norris Sydney, Glenayr, Cargellico	7	4	587	2560	
Hutchinson Edgar H., Courallie, Lansdale	—	—	2049	10240	Norris W. J., Cargellico	14	12	604	2560	Norris W. J., Cargellico	14	12	604	2560	
Hutchinson F. S., Corelia, Condobolin	10	47	402	2560	Nuttie R. F., Hayfield, Wyalong	39	8	433	2560	Nuttie R. F., Hayfield, Wyalong	39	8	433	2560	
Hutchinson J., Lansdale, Dandaloo	26	24	2597	8108	Oakes W., Homewood, W. Wyalong	14	3	632	3585	Oakes W., Homewood, W. Wyalong	14	3	632	3585	
Jackson C. H., Slapdown, Fifeild	15	2	905	2223	O'Brien Francis, Hill Farm, Condobolin	8	6	354	2024	O'Brien Francis, Hill Farm, Condobolin	8	6	354	2024	
Jameson William, Abbeylands, Wyalong	17	8	1038	2311	O'Donnell J. P., Oakover, Wyalong	16	7	200	1110	O'Donnell J. P., Oakover, Wyalong	16	7	200	1110	
Jeffery W. J., Bellevue, Palesthan Road, Condobolin	10	4	307	2560	O'Halloran W. J., Una, Condobolin	14	5	455	3910	O'Halloran W. J., Una, Condobolin	14	5	455	3910	
Johns Bros., Wollongough, Ungarie	62	46	10958	44090											
Johns Digby, Digby Park, Ungarie	3	3	1966	3320											
Jones E. J., Clifton, Condobolin	33	38	100	764											
Kalms C. H., West Wyalong	23	—	140	2580											
Kearney W., Killarney, Lansdale	11	31	3635	10240											
Keith G. T., West Wyalong	12	6	200	3100											
Kelly Patrick, West Wyalong	7	—	286	857											
Kennedy A., Forbes	6	—	544	8281											
Kennedy E. W., Condobolin	24	—	309	1348											
Kerley Geo., Mountain View, Condobolin	10	8	1266	2560											
Kerley R. J., Mountain View, Condobolin	10	9	1247	2560											
Kervin J., Olivedale, Nymagee	19	—	1028	6105											

ANTHONY HORDERNS'—IT ISN'T A SHOP, IT'S AN INSTITUTION.

36c	Oon	PASTORAL.	Ooo	37c
Owner, Station and Post Town.	H.	C.	S.	A.
CONDOLIN—(continued)—				
Orr F. W., Wargambagal, Cargellico	16	19	476	2500
Orr J. H., Wooyee, Cargellico	20	356	930	5014
Parker & Webb Nyngan	1	—	2100	—
Pattullo John, North Condobolin	68	66	6460	10500
Payne W., Fountain Dale, Tinda	10	9	2400	5120
Pengilly J. H. A., Etonvale, Condobolin	20	24	202	2800
Perry K., Lake Cowal, W. Marsden	8	552	3000	7830
Pfeiffer P. C., West Wyalong	13	5	252	1600
Phelps R. F., Albert P.O.	9	—	483	2008
Pile & Piggott, Candara, Tottenham	8	—	0700	12800
Pillinger G. A., Korrarong, Cargellico	16	450	1100	14000
Pillinger R. J., Korrarong, Cargellico	18	500	1500	22280
Piper J. D. J., Marvel View, Wyalg	14	8	194	765
Poole J. E., Cocos, Condobolin	14	—	1107	2940
Pooler E. J. (Est. late), Box Grove, Cargellico	8	4	220	2460
Porter G., Newlands P.O.	2	87	4000	4440
Porter James, Glenmore, Bena	20	138	4050	8456
Pranton and Jackson, Shelbourne, West Wyalong	26	6	151	2000
Quarman J., Tottenham	8	15	252	1145
Quilty John, Rosewood, Condobolin	14	100	1012	2689
Rand R., Bogandillon, Condobolin	12	280	3549	10121
Rawsthorne J. E., Merriwee, Condobolin	43	320	0000	40316
Reardon E., Wyonga, West Milby	5	14	2124	4500
Reardon E. J., Revenue, West Milby	4	—	1320	4000
Reardon Wm., Milby, Condobolin	22	47	9000	26000
Reckman H., Manna Park, Forbes	14	10	800	1037
Reid Hyton, Walthall, Condobolin	8	8	611	705
Reynolds W. & Sons, Lake Bathurst	7	30	5115	27000
Rial J. A., Myall Vale, Wamboyne	51	282	323	2733
Richards A. M., Gowan Brae, Condobolin	8	47	672	3334
Richards E., The Mines, Condobolin	8	11	2000	9500
Ridley C. W., Grenoble and Sunshine, Bena	16	30	2800	9390
Ridley G. H., Lillydale, Bena	26	17	3980	9528
Ridley J., Lillydale, Bena	17	5	200	2224
Ridley L. A., Orange Grove, Bena	—	—	2114	2560
Ridley S., Tip Toft, Bena	40	22	2025	6803
Robinson A., Middleton Creek, Tullamore	2	2	400	2820
Robinson P. J., Sunnyside, Lansdale	6	4	1500	2560
Rodgers H., Euna Park, Condobolin	37	46	—	3578
Rootes Bros., Hlwathia, W. Wyalong	51	90	600	3020
Rootes Jabez, Hlwathia, W. Wyalg	21	0	323	1090
Rowley C. E., Koyuna, West Milby	17	22	1450	5100
Ryrie C. E., Milawa, Tottenham	100	187	9285	30700
Scott F. J., Bologamy, W. Wyalong	26	20	4400	22000
Scott H., Melrose Plains, Condobolin	23	152	20137	88450
Scott J. L., Willuna, Condobolin	12	10	1520	6400
Shepherd Alex., Newlands, Condobolin	20	30	1611	4400
Shepherd J. H., Wilga Grove, Condobolin	11	14	135	1943
Shepherd W. T., Condobolin	10	14	170	736
Shields Thomas, Wilton Forest, Nth. Yalgogrin	9	20	1350	3510
Shumous G., The Pines, Trundle	21	23	430	2059
Simmons Henry (Exors. late), Rose-neth, Trundle	23	23	1562	3200
Simmons T. H., Woodside, Trundle	15	4	1828	5120
Simmons Wm., Box Cowal, Ffield	14	—	1214	2500
Skinner J., Coringa, Trundle	6	102	1000	4000
Smith E., Yarrandale, Wyalong	42	12	1810	4557
Smith John, Albion Pk., West Milby	18	15	708	2500
Smith M. L., West Wyalong	6	10	418	3045
Smith T. E., Wilgaloo, Wyalong	—	—	230	2264
Smith Wm., Woodbine, W. Wyalong	24	7	71	2500
Stafford William, Yellow Mountain, Condobolin	17	115	1905	8500
Staiforth W. H., Majuba, Condobolin	11	104	1112	1017
Steadman J. V., River View, Condobolin	0	13	161	458
Steadman S., Condobolin	20	2	101	510
Stear & Wells, West Wyalong	18	7	1100	5837
Stear F., Yolk, Cargellico	44	132	4843	73000
Stone C. G., Pine Grove, Ffield	19	9	708	1278
Sullivan H., Eureka, Farinham	4	184	4312	14700
Swanston H., Condobolin	5	4	222	320
Symons Ltd., Wheatlands, Wyalong	20	7	202	920
Tankard F. W., Tarian Vale, Ffield	14	7	642	1476
Teale Geo., Pine Grove, Lansdale	0	20	2388	0050
Templeton Thos. H., Morwell, Cargellico	27	50	12000	39700
Thomas P. H., Wildli, W. Wyalong	12	9	272	2000
Thompson F. O., Caroon	13	36	4818	8200
Thompson George, Euratha, Yalgogrin North	16	91	11150	88090
Thompson G., Mulyan, Yalgogrin North	21	12	1812	10850
Owner, Station and Post Town.	H.	C.	S.	A.
Thompson H., Baroona, North Yalgogrin	11	26	852	2504
Thompson S., Yalgogrin	12	14	1459	4400
Thumms M., Wyalong	12	12	207	722
Todd J. L., Mowabla, Condobolin	35	104	852	—
Tomkins J. A., Ffield	21	10	787	1534
Tompson H. H., Brotherton, Condobolin	19	154	7520	24000
Tout T. J., Wallarol, Condobolin	23	111	3240	13639
Towers W. H., Mayfield, Ungarie	30	16	407	3716
Townsend E. T., North Yelkin, Cargellico	18	13	494	2500
Trevillian T., Kila Ora, Tullamore	14	14	318	1432
Troy Catherine, Waterloo, Cargellico	11	25	630	2414
Veitch G., Tottenham	2	9	700	603
Vinecomb A., Strathmerton, West Wyalong	8	60	723	2582
Vinecomb P. F., Ballara, Wyalong	12	167	1873	5120
Vinecomb R. S., Caloola, Marsden	6	32	1009	3130
Volkman A. H. C., Regulus, Euabalon	9	54	745	2607
Waite Matilda, Kookaburragong, Condobolin	3	8	2506	7600
Waite S. J., Blimbelle, Condobolin	15	77	739	10800
Walker H. C., Wyalong	11	—	155	600
Wair David, Boree Pk., Barmedman	53	35	1417	3421
Wair W., Tottenham	14	30	1469	5120
Wells T. H., Sheet of Water, Cargellico	8	47	265	2600
Wells Wilfred, Uduh Vale, West Wyalong	14	10	050	1351
Wheatley A. S., Bulong, Forbes	—	—	6553	6493
Wheatley Horace, Fairholme, Newlands	17	240	3012	8494
White F. G., Willie Plains, Gundagai	4	25	5551	3750
Whitlock Geo., Baledmund, Nymagee	14	105	2235	7300
Whyte Marcella, Reynella, Condobolin	25	10	405	4114
Williams G., Tottenham	51	—	7836	28000
Williams J. D., Milverton, Ffield	18	12	1620	2572
Williams S. J., Ffield	11	5	500	1600
Wilson S. & Co., Lake Cowal, Marsden	77	614	19321	48406
Wilson L. M., Corran, Marsden	3	—	900	2580
Wood A. T., Springfield, Cargellico	8	12	401	2600
Woods Geo., Olive Park, Newlands	15	5	1395	2584
Woods H. R., Aldersyde, Bena	22	36	2752	8352
Woodridge G. H., Cave Hill, Bobadah	13	30	550	8782
Wootton R., Klacato, Condobolin	34	111	18045	47000
Worner A., Ben Bow, Wyalong	15	6	320	1320
Younnie Hugh, Austral Eden, West Wyalong	17	7	050	1870

COOMA.

PASTURES PROTECTION BOARD FOR COOMA.
Secretary: John Crisp, Esq., Ironmongie, Cooma.
Stock Inspector: H. M. BLOMFELD.

Owner, Station and Post Town.	H.	C.	S.	A.
Adams Mary Ann, Ravenswood, Jindabyne	—	—	330	760
Agnew Bridge, Numeralla	8	48	772	1500
Agnew B. J., Warran's Corner, Numeralla	3	3	120	780
Agnew W. R., Numeralla	2	11	228	—
Altchison Thomas, Renton, Berridale	3	4	403	441
Alcock C. A., Greenland, Bamboka	20	00	82	5000
Allen E. J., Kiah Lodge, Berridale	30	332	12758	12920
Allen E. N., Kiah Lake, Berridale	4	—	5101	5034
Allen Geo., Brier Brook, Cooma	3	7	380	313
Allen H. T., Bailey's View, Bungarby	2	—	1074	892
Anderson Andrew, Pine Park, Berridale	4	4	12	1364
Attwater H. J., The Grange, Cooma	3	—	120	180
Austrian Estate & Mortgage Co., Corrangorahbla, Queanbeyan	143	148	8307	39155
Bale James H., Moonbah, Jindabyne	5	6	100	358
Balmain, Walker and Gurney, Glenbrook, Cooma	30	102	12011	11390
Bank of New South Wales, Bredbo	27	84	9419	28000
Barker Thos., Sunnyside, Berridale	6	32	163	589
Barrett Hy. C., Inglewood and Dry Plain, Adaminaby	10	104	2500	5084
Barron Michael, Peak View	9	49	052	1292
Barry James, Barry Park, Moonbah	22	128	2808	9083
Barry V. L., Moonbah	20	280	1857	4445
Bell Paul Thos., Belmont, Kydra	5	13	098	2092
Bell R. W., Reevesdale, Nimitabel	4	4	190	405
Berkery Mrs. G., Dry Plains, Cooma	8	6	450	1109
Berkery John, Rock Flat, Cooma	3	5	203	216
Blyth Henry B., Wambo Brook, Cooma	33	152	11077	12014
Boate Harry, East Wood, Jerangle	7	21	195	608
Body F. E., Cooma	10	4	058	420
Body J. E., Polo Flat, Cooma	4	17	1555	1340
Bolton Henry, Sutherland, Berridale	2	3	595	800

ANTHONY HORDERNS'—A PARADISE OF ECONOMY.

Coo					PASTORAL.					Coo					37c
Owner, Station and Post Town.	H.	C.	S.	A.	Owner, Station and Post Town.	H.	C.	S.	A.	Owner, Station and Post Town.	H.	C.	S.	A.	
Boomerook Sald, Mill Creek, Jindabyne	2	7	720	780	D'Arcy John, Kybean, Bega	5	240	—	3500	Darmody John, Peak View, Nimitabel	4	11	400	1400	
Bottom J., Forest Hills, Berridale	1	7	310	1325	Dawson H., Bunyan, Cooma	3	13	299	813	Delany Miss Alice, Buckenderra, Adaminaby	21	116	175	1587	
Bowman John, Green Valley, Bredbo	5	14	900	1660	Delany Miss Alice, Buckenderra, Adaminaby	31	20	413	1952	Delany John, Adaminaby	28	106	175	1507	
Bowerman R. E., Green Valley, Bredbo	9	—	384	521	Dolan J. T., Buckenderra, Adaminaby	42	170	345	5352	Delany John, Adaminaby	20	93	175	2104	
Brayshaw A., Holly Mount, Adaminaby	0	84	554	1815	Delany Miss Johanna, Buckenderra, Adaminaby	28	106	175	1507	Dent J. I., Hezedeau, Cooma	64	374	7912	11879	
Brayshaw David, Bobeyan, Cooma	11	165	—	16000	De Salls H. Fane, Riversview, Umeralla	18	8	122	2030	Devoreux J. J., Milton Park, Rock Flat	15	18	0084	0500	
Brayshaw Richard, Bobeyan	11	188	—	1880	Dlanen Roger, Jerangle	5	12	200	835	Dianen Roger, Jerangle	5	12	200	835	
Bringagee Pastoral Co., Bringagee, Boggy Plain (H. F. Laimo, Mgr.)	—	—	4000	7400	Driscoll Daniel, Nimitabel	10	123	136	1500	Dunne John, Jerangle	10	123	136	1500	
Broadhead J., Big Badga, Cooma	49	151	—	920	Dunning William B., Nimitabel	8	47	216	1140	Dunne John, Jerangle	10	123	136	1500	
Brodie Daniel, Peakview	5	18	508	2360	Dyball Bros., Mount, Cooma	13	94	2000	2200	Dyball Bros., Mount, Cooma	13	94	2000	2200	
Bronger M. & J., Clear Hills, Anembo	2	25	160	2120	Eccleston C. H., Cottage Ck., Cooma	14	39	2700	4480	Eccleston C. H., Cottage Ck., Cooma	14	39	2700	4480	
Brooks A. L., Cootralantra, Kilmarnock	2	—	337	1100	Eccleston N. C., Coonghoongoola, Dalgety	156	230	0000	10431	Eccleston N. C., Coonghoongoola, Dalgety	156	230	0000	10431	
Brooks H. R., Addicumbene	5	17	414	280	Eccleston N. C., Cottages Creek, Dalgety	39	41	3185	4481	Eccleston N. C., Cottages Creek, Dalgety	39	41	3185	4481	
Brooks Percy A., Kilmarnock, Berridale	5	15	417	2696	Eccleston N. C., Longfields, Dalgety	16	106	2050	4320	Eccleston N. C., Longfields, Dalgety	16	106	2050	4320	
Brown Frederick, Gegedzerlek Hill, Berridale	6	14	193	650	Eldridge George, Sunny Corner, Cooma	1	7	280	1173	Eldridge George, Sunny Corner, Cooma	1	7	280	1173	
Brown J. H., Captain's Flat	3	9	480	843	Eldridge John S., Wambook, Cooma	6	8	516	796	Eldridge John S., Wambook, Cooma	6	8	516	796	
Buckley Con.	6	12	593	600	Elliot John, Woodside, Boloko	2	5	530	1110	Elliot John, Woodside, Boloko	2	5	530	1110	
Buckley James, Myalla via Cooma	9	3	202	331	Englemann Adam V., Riversview, Cooma	3	9	400	1170	Englemann Adam V., Riversview, Cooma	3	9	400	1170	
Buckley John P., Sunnyslope, Nimitabel	7	5	180	199	Englemann M., Dartmoor, Cooma	5	17	057	1006	Englemann M., Dartmoor, Cooma	5	17	057	1006	
Bullivant Bros., Peppercorn	1	958	—	6200	Evans G. A., Huistone, Nimitabel	6	21	558	2419	Evans G. A., Huistone, Nimitabel	6	21	558	2419	
Bulman Bros., Rocky Plain, Berridale	3	70	1650	2340	Evans George, Montrose, Nimitabel	12	22	740	953	Evans George, Montrose, Nimitabel	12	22	740	953	
Bulman M., Rocky Plain, Berridale	15	182	—	525	Evans H. S., Montrose, Nimitabel	5	—	904	1827	Evans H. S., Montrose, Nimitabel	5	—	904	1827	
Bulmann R., Adaminaby	9	10	350	317	Evans John, Greenbank, Nimitabel	12	36	1250	2260	Evans John, Greenbank, Nimitabel	12	36	1250	2260	
Burke J., Moore Vale, Cooma	3	8	130	1077	Evans R. J., Ardmore, Nimitabel	4	2	502	1106	Evans R. J., Ardmore, Nimitabel	4	2	502	1106	
Byrne C. S., Slapup, Ballallaba	4	231	—	4600	Evans William, Stony Creek, Berridale	7	0	825	1239	Evans William, Stony Creek, Berridale	7	0	825	1239	
Byrnes W. C., Tindira Vale, Michelago	7	9	192	459	Evans Wm., Bleakland, Nimitabel	2	—	271	302	Evans Wm., Bleakland, Nimitabel	2	—	271	302	
Caillit James, Rock Forest, Adaminaby	30	44	—	1654	Ewart J., Lake View, Moonbah	13	10	100	460	Ewart J., Lake View, Moonbah	13	10	100	460	
Caillit W., Rock Forest, Adaminaby	38	51	—	19037	Faulkner H. P., Numeralla and Countegany	7	80	2030	5508	Faulkner H. P., Numeralla and Countegany	7	80	2030	5508	
Caddwell A. J., Longfield, Dalgety	24	28	2114	3986	Feeney C. S., Jerangle	4	200	100	100	Feeney C. S., Jerangle	4	200	100	100	
Campbell Bros., Long Plains, Ellerslie	—	—	—	21000	Feeney John, Jerangle	4	21	249	1870	Feeney John, Jerangle	4	21	249	1870	
Cannoy T. E., Caddigat, Green Vale	10	20	1000	1228	Fellen C. W., Dry Farm, Cooma	4	6	156	860	Fellen C. W., Dry Farm, Cooma	4	6	156	860	
Carruthers J. H., Hildwath, Jindabyne	24	85	572	2300	Fellen J. A., Bromore, Umeralla	20	28	1490	2028	Fellen J. A., Bromore, Umeralla	20	28	1490	2028	
Carter Isabella J., Adaminaby	4	17	210	240	Ferguson G. P. & E. A., Myalla	27	203	10207	12176	Ferguson G. P. & E. A., Myalla	27	203	10207	12176	
Cassells J., Timbery Range, Cooma	30	26	1341	1968	Ferguson C. A., Glenfergus, Cooma	13	64	50	320	Ferguson C. A., Glenfergus, Cooma	13	64	50	320	
Cheney J., Junr., Belmore via Tar-cutta	1	—	4300	9300	Fitness Henry, West End, Moonbah	6	2	120	1280	Fitness Henry, West End, Moonbah	6	2	120	1280	
Clarke Elsie C., Berridale P.O.	12	4	170	244	Fitness E. P. & Wm., Pleasant View, Moonbah	4	30	2100	2000	Fitness E. P. & Wm., Pleasant View, Moonbah	4	30	2100	2000	
Clarke George (Exr.), Kenilworth	7	37	1012	1800	Fitness William, Ventnor, Moonbah	5	6	800	2088	Fitness William, Ventnor, Moonbah	5	6	800	2088	
Clarke J., Berridale	2	4	153	195	Fitzgerald James, Happy Valley, Cooma	2	—	320	000	Fitzgerald James, Happy Valley, Cooma	2	—	320	000	
Clarke S., Willow Tree, Cooma	7	4	250	251	Fitzgerald John E., Murrumbidgee, Cooma	24	114	3358	8147	Fitzgerald John E., Murrumbidgee, Cooma	24	114	3358	8147	
Clifford Daniel (Exors. of), Kurooma, Cooma	10	27	1000	4000	Fletcher J. H., Fentonville, East-lounie	27	145	4450	8018	Fletcher J. H., Fentonville, East-lounie	27	145	4450	8018	
Clugston R., Dry Plains, Cooma	5	—	105	300	Flynn James, Countegany	6	4	460	583	Flynn James, Countegany	6	4	460	583	
Clugston Thomas, Dry Plains Cooma	5	24	300	804	Fraser Victor, Murrumbidgee, Cooma	6	7	3700	10730	Fraser Victor, Murrumbidgee, Cooma	6	7	3700	10730	
Clugston W. J., Adaminaby	3	33	80	470	Fraser W. T., Glenwood, Adaminaby	2	14	332	040	Fraser W. T., Glenwood, Adaminaby	2	14	332	040	
Cochran Angus, Yaouk, Adaminaby	33	393	—	13000	Freebody A. A., Adaminaby	1	—	340	458	Freebody A. A., Adaminaby	1	—	340	458	
Cochrane Mrs. M. A., Adaminaby	30	700	—	17020	Freebody Arthur H., Numeralla, Adaminaby	5	52	000	3300	Freebody Arthur H., Numeralla, Adaminaby	5	52	000	3300	
Coffey P. T., Toll-har, Cooma	11	21	990	1900	Freebody F. C., Botario View, Adaminaby	15	55	2700	3000	Freebody F. C., Botario View, Adaminaby	15	55	2700	3000	
Cogan Thomas, Boloco, Dalgety	35	59	3200	8130	Garnock George J., The Rock, Cooma	20	120	6430	8402	Garnock George J., The Rock, Cooma	20	120	6430	8402	
Collins C. J., Numeralla	4	—	334	700	Garrett M. R., Jones' Plains, Cooma	5	6	539	1080	Garrett M. R., Jones' Plains, Cooma	5	6	539	1080	
Compton Sarah Jane, Paupong	4	12	650	2332	Gatchouse J., Rhine Falls	6	12	287	463	Gatchouse J., Rhine Falls	6	12	287	463	
Connolly P., Rosevale, Colinton	3	—	840	1563	Gilman A. E., Jindabyne	2	—	134	460	Gilman A. E., Jindabyne	2	—	134	460	
Connors W. T., Jindabyne	4	7	231	230	Goggin Mrs. Catherine, Spring Vale, Bredbo	13	34	1800	1340	Goggin Mrs. Catherine, Spring Vale, Bredbo	13	34	1800	1340	
Constance Mrs., Cootralantra, Cooma	10	39	1121	1138	Goldby Thomas, Alma, Dalgety	13	30	630	1265	Goldby Thomas, Alma, Dalgety	13	30	630	1265	
Constance H. E., Berridale	7	58	90	275	Goodman George, Benefield, Adaminaby	15	23	802	2297	Goodman George, Benefield, Adaminaby	15	23	802	2297	
Corey B., Fern Glen, via Cooma	4	3	357	574	Goodwin Bros., Middle Flat, Cooma	53	247	0478	8036	Goodwin Bros., Middle Flat, Cooma	53	247	0478	8036	
Corey S. F., Glingera, Jerangle	6	17	660	1352	Goodwin G. S., Woolway, Berridale	15	236	4542	0083	Goodwin G. S., Woolway, Berridale	15	236	4542	0083	
Corey Wm., Glingera	10	147	700	075	Grady John Jus., Hillside, Anembo	2	—	3241	3500	Grady John Jus., Hillside, Anembo	2	—	3241	3500	
Cosgrove Bros., Billilgira and Dul-hunnamong, Bredbo	21	21	4524	17000	Grady Michael, Shenlock, Anembo	11	70	—	020	Grady Michael, Shenlock, Anembo	11	70	—	020	
Cosgrove Mrs. J. M., Onkvale, Bredbo	20	84	6637	15000	Grady W. M., Glenleigh, Captain's Flat	4	33	1005	1900	Grady W. M., Glenleigh, Captain's Flat	4	33	1005	1900	
Cosgrove Wm. P., Riverdale, Bredbo	16	18	689	656	Green Samuel, Gannawarra, Ben-hoka	0	37	540	1135	Green Samuel, Gannawarra, Ben-hoka	0	37	540	1135	
Coughran John, Hillside	6	7	607	800	Green Mary Ann, Glynwood, Adaminaby	6	70	000	1250	Green Mary Ann, Glynwood, Adaminaby	6	70	000	1250	
Craig R., Coolringdon, Cooma	16	210	17898	19700	Griffin Henry J., Glingera	6	01	—	200	Griffin Henry J., Glingera	6	01	—	200	
Crawford Alice J., Briardale, Adaminaby	8	20	460	2747	Hain Albert, Harlowe, Cooma	15	47	5300	0000	Hain Albert, Harlowe, Cooma	15	47	5300	0000	
Crawford D. A., Bobeyan, Cooma	12	114	414	2500	Hain Edward, Hainfield, Cooma	13	92	4020	4780	Hain Edward, Hainfield, Cooma	13	92	4020	4780	
Crawford G., Long Corner, Bolahro	4	20	670	3000	Hain George, Arable Creek, Berridale	13	96	3474	4936	Hain George, Arable Creek, Berridale	13	96	3474	4936	
Crawford Robert, Moonbah	7	14	280	1453	Hain H. B., The Willows, Cooma	5	37	902	1046	Hain H. B., The Willows, Cooma	5	37	902	1046	
Cridge G. M., Badga River, Numeralla	6	4	320	2000	Hain S. C., Ravensworth, Bobun-dara	5	30	500	1000	Hain S. C., Ravensworth, Bobun-dara	5	30	500	1000	
Crimmins D., Bredbo	5	10	500	430	Hain Thomas, Rockleigh, Cooma	2	19	2000	1071	Hain Thomas, Rockleigh, Cooma	2	19	2000	1071	
Crimmins Edward, Bredbo	2	6	250	9030	Hale John, The Gullies, Moonbah	1	—	118	400	Hale John, The Gullies, Moonbah	1	—	118	400	
Crimmins Thomas, Bredbo	2	—	307	020	Hamilton W., Adaminaby	14	42	900	2430	Hamilton W., Adaminaby	14	42	900	2430	
Crisp A. J., Whynott, Berridale	15	11	1215	2300											
Crisp Charles, Jimenbuan, Dalgety	28	125	7658	30021											
Crisp Edward, Mittagang, Cooma	14	47	2884	7784											
Crisp George, Matong, Dalgety	14	34	0600	12100											
Crisp John, Ironmongie, Cooma	32	120	0910	21122											
Crisp Wm., Kaludah, Rock Flat	8	52	2300	2515											
Crisp Wm., Kaludah, Rock Flat	6	332	—	3508											
Crowe Thos., Mount Royal, Adaminaby	10	11	286	1999											
Crowe W. T., Adaminaby	12	11	615	1675											
Cunningham James, Big and Little Tinderry, Lanyon	2	371	—	15078											
Curtis John, Jerangle	4	9	200	741											

ON THE HISTORIC SLOPE OF BRICKFIELD HILL.

Coo				PASTORAL				Coo				390			
Owner, Station and Post Town.				H.	C.	S.	A.	Owner, Station and Post Town.				H.	C.	S.	A.
Pendergast Catherine, Lynwood, Jindabyne				—	32	389	1440	Smith A. & E., Kybean, Nimitabel				9	40	885	2072
Pendergast J. T., Jindabyne				0	131	—	1571	Smith F. H., Brookdale, Rock Flat				3	28	370	2100
Pendergast T. F., Jindabyne				15	15	40	1220	Smith H. A., Smithfield, Rock Flat, Cooma				10	77	1215	4090
Pendergast Thos. D., Woolinsibby, Jindabyne				21	100	—	7031	Stambridge & Waugh, Four Mile and Pringles, Balranald				—	—	—	15533
Peters David, Nimitabel				4	13	107	174	Stanford S. J., Daogong, Reek Flat				21	70	5818	0867
Peters Richard, The Willows, Nimitabel				5	12	450	280	Stearns S. A., Weerocoo, Cooma				16	2	403	2000
Phillips John, Sandy Flat, Jerangle				11	87	2013	2210	Stevenson, Ayre & Co., Coolomalong				20	228	0080	15198
Phillips Samuel, Dry Spring, Cooma				2	18	187	160	Stewart Samuel, Boggy Plain, Countegany				5	51	60	1280
Potter A. E., Jones Plain, Cooma				8	25	1308	2144	Stewart William, The Laurels, Cooma				—	—	300	627
Povey Albert, Rosedale, Collinton				6	4	420	1000	Stokes M., Mountain View, Rock Flat				2	12	170	1304
Povey Ernest, Collingwood, Collinton				8	24	570	160	Stokes Patrick, Square Range, Cooma				6	9	718	940
Povey H., Collingwood, Collinton				—	—	666	775	Stone Thomas, Briar Vale, Berridale				7	16	338	401
Povey Wm. Hy., Reekview, Collinton				4	8	269	1080	Stopp Joseph, Bronckdale, Dry Plain				3	5	170	880
Povey Wilfred, Rockleigh, Jerangle				3	11	566	950	Sturgeon J. & R., Kara, Berridale				—	—	963	2571
Power J., Foxes Plain, Dalgety				3	12	380	375	Sturgeon Andrew, Kara, Berridale				8	—	2080	13040
Power M., junr., Sunnyside, Boloko				7	20	1044	2800	Sturgeon J. J., Kara, Berridale				11	28	2570	3618
Pawer Richard, Forest Lodge, Jindabyne				5	41	384	1417	Sturgeon Roy, Hill Top, Berridale				19	25	2803	8403
Pawer P. P., Boloko				4	20	888	2502	Sutherland John, Berridale				13	6	1113	2512
Pawer Thos., Bunyan, Cooma				9	—	504	450	Sutherland John, Berridale				2	—	630	3011
Pawer W. M., The Gullies, Moonbah				4	8	355	1133	Taylor James, Jindabyne				5	15	700	808
Primmer S., Little Plain, Berridale				1	—	220	980	Thompson C., River View, Bungarby				4	8	130	959
Price Chas. E., Berridale				11	51	397	944	Thompson H., Bungarby				3	3	150	480
Raukin Donald, Elneigh, Bungarby				5	6	1071	3534	Thompson C. J., Heather Bloom, Ingleby				4	11	152	410
Rawlings W., Jerangle				7	20	180	904	Thomson D. S., Thiberry Range				—	—	647	1233
Reid Thomas, Pampung				8	0	820	800	Thomson James H., Willow View, Nimitabel				5	45	180	300
Reid Thos., Murlingbung, via Berridale				14	120	1705	8205	Thurbon A. H., Hill Top, Umeralla				5	22	800	6020
Reid Thomas, junr., Bush Hall, Berridale				8	52	1017	7648	Thurbon C. E., Myrtle Villa, Peak View				6	21	91	620
Reid W. J., Haney Vale, Dalgety				2	12	320	1670	Thurbon C. P., Good Hope				4	9	570	2114
Rid W. S., Greylands, Berridale				6	5	1082	1031	Thurbon J., Peak View, Cooma				4	11	195	8080
Reynolds Mrs. B., Numeralia				2	20	210	147	Thurbon Richard, Windstone Valley				26	92	—	1200
Richardson Alfred, Slapup, Berridale				8	10	807	900	Thurbon T., Wood View, Peak View				4	3	160	210
Richardson D., Brittlewood, Tross				9	4	450	1280	Thurbon J. D., Fair View, Nimitabel				3	7	220	165
Richardson W., Pampung				2	7	311	1015	Thurbon Oliver, Barragundra, Nimitabel				1	9	164	410
Ridolf E., Bushy Park, Bungarby				—	7	140	1035	Tozer George, Anembo P.O.				5	4	100	890
Rose A. F. W., Range View, Cooma				—	—	1208	2500	Tozer George T., Jerangle				4	21	200	1500
Rose H. P. M., Magellan, Cooma				11	10	643	640	Tozer J. T., senr., Adaminaby				1	4	305	288
Rose Reuben, Boloko, Dalgety				28	35	2510	4337	Tozer J. T., junr., Adaminaby				0	4	311	400
Raseby S. H., Collinton				—	—	500	500	Tracey John, Numeralia				2	0	187	411
Rowe E. W., Pleasant Valley, via Berridale				8	—	97	550	Trustees Lake Midgean (H. F. Lamp) Narrandera				0	—	4000	10790
Royce Misses, Big Badga Stntias, Cooma				—	179	—	25000	Turner Hy., Stratford, Berridale				11	10	1330	1980
Rus E. J., Anembo				2	6	270	7000	Tyrie A. H., Norongo, Captain's Flat				4	26	295	999
Russ George, Little Tiaderry, Anembo				7	33	850	2100	Tyrie William, Lugoon				2	27	110	480
Russell Charlotte A., Adaminaby				0	34	140	1630	Veenables A. H. H., Murrumbueca				0	—	233	1269
Russell C. M., Watterdale, Adaminaby				22	51	—	1594	Veenables I. A., Bradley's Plain				2	—	260	2562
Russell F. T., Rock Forest, Adaminaby				4	40	180	1800	Veenables T. S. A., Adaminaby				5	—	83	1426
Russell John, Cubmura, Adaminaby				30	537	—	17500	Wallace A., Jindabyne				25	50	2150	4020
Russell M. J., Cubmura, Adaminaby				19	100	20	1727	Wallace Alfred, Collaton				10	9	1614	1094
Russell Mark (Estate late), Rock Forest, Adaminaby				19	104	—	3370	Wallace F., Jindabyne				11	2	509	600
Russell W., Cubmura, Adaminaby				20	40	81	500	Wallace G., Berridale				5	—	301	1500
Ryall Alfred, Spring Plain, Cooma				12	23	3223	5570	Wallase Leslie, Spring Vale, Jindabyne				12	20	1053	2060
Ryan Martin, Michelago				1	—	87	420	Wallace Percy, Jindabyne				11	15	880	1160
Ryrie A. (Exors. of), Michelago				24	427	13135	20000	Wallace R., Hill View, Jindabyne				16	10	240	860
Ryrie John C., Maifra Cooma				32	46	11224	12577	Ward Eliza, The Gullies, Moonbah				—	—	110	240
Sands Mrs. M., Lake Plain, Cooma				10	85	1354	3593	Ware John J., Jerangle				10	1	360	2224
Scarlett H., Berridale				13	15	300	319	Watson L. T., Glenfergus, Breadalban				1	31	2009	10000
Schottel J. J., Umeralla				18	35	257	2030	Watson L. T., Spring Vale				23	76	6320	30000
Scott George, Rockdale, Jerangle				7	140	120	1245	Welch Jane, Fairfold, Nimitabel				11	4	345	320
Scott H., Cooma				7	27	244	3006	Wells H. V. S., Cooma				4	18	180	334
Seullin G. & R. B., Shelgrove, Countegany				7	49	522	2200	Wellmore James, junr., Lake View, Dalgety				5	39	850	1176
Sears Bros., Myrnora and Beaumont, Cooma				24	147	4465	7346	Wellmore W., Moonbah				11	80	—	810
Sears Mrs. A., Grass Valley, Bungarby				5	—	140	1760	Westerman Charles, Black Springs				7	2	170	529
Sears E. G., Booroola				—	17	070	1402	Westerman James, Babeyun				3	80	—	000
Sears Ernest E., Woburn, Bungarby				11	35	1114	1310	Westerman Mrs. M. J., Bebeyan				5	35	401	357
Sellar D. & W., Bobundara, Cooma				33	56	9146	12545	Westaa A. H., Berridale				0	24	730	1020
Sellar Chas., Lawarn, Cooma				10	14	2493	2600	Wheatley A. H., Berridale				2	—	197	501
Sellers A., Fairbanks, Bungarby				2	7	200	1012	Wheatley James, Littlewill, Berridale				5	0	484	752
Shanley A. E., Caddigat, Adaminaby				5	28	1196	2184	Williams A. E., Quobastha, Dalgety				4	11	403	2677
Shanley C., Caddigat, Adamiaby				5	26	1190	3587	Williams J. J., Rocky Plain, Berridale				4	—	480	1020
Shanley H. J., Devo Cote				0	20	1196	2747	Williams W., Hill Top, Berridale				4	20	230	610
Shanley James J., Adaminaby				6	42	1269	3311	Williamson Alex., Glebe, Berridale				7	7	100	420
Shanley W., Coenbe, Adaminaby				11	44	1196	2078	Williamson Archibald, Springfield				7	7	205	371
Sherlock Mrs. Arlete, Oakvale, Berridale				4	10	610	2485	Williamson C., Jindabyne				5	5	390	332
Sherlock T. J., Kilaora, Cooma				10	11	1510	4720	Williamson Mrs. M., Jindabyne				5	0	210	320
Shiels Edward, Cottage Park, via Cooma				11	27	1944	2506	Wills H. A., Jindabyne				—	—	584	999
Shiels T. E., Cooma				2	—	280	323	Wills Thas. Hy., Glenrock, Jindabyne				5	9	974	1968
Shingles B. J., Adaminaby				0	3	503	415	Wilson Samuel D., Kybean				3	12	440	1200
Shingles Thomas, Watton Vale, Cooma				10	11	614	812	Wiltea Andrew, Countegany				11	304	100	6000
Shimpson F., Kybean, Jerilderie				3	149	0000	0080	Withers Caroline, Numbia, Dalgety				5	6	580	853
Shinclair D. J., Roslia, Buagarby				6	57	1102	2070	Withers Chas., Green Hills				4	—	579	4499
Shinclair D. J., Roslia, Buagarby				6	57	1102	2070	Wittan R., Summerhill, Nimitabel				38	50	0500	12050
Shinclair D. J., Roslia, Buagarby				6	57	1102	2070	Woodcroft John, Buayaa Berridale				7	2	203	340
Shinclair D. J., Roslia, Buagarby				6	57	1102	2070	Woodhouse Bros., Gresse's Plain, Berridale				133	053	860	23400

ANTHONY HORDERNS' FOR ECONOMY AND COMFORT IN SHOPPING.

40c	Coo	PASTORAL.	Coo	41c
Owner, Station and Post Town.	H.	C.	S.	A.
COOMA—(continued)—				
Woodhouse A. J., Rocky Plain, Berridale	3	26	2450	3294
Woodhouse E. C., Myack, Berridale	6	44	2360	3320
Woodhouse George W., Rocky Plain Berridale	7	44	2400	3770
Wroe J. T., Jimenbuan, Dalgety	1	—	164	400
Wroe John, Spion Kop, Dalgety	1	—	230	1280
Wroe Thomas, The Park, Jimenbuan	2	—	200	1280
Yen C. J., Speedwell, Adamnaby	12	54	211	520
COONABARABRAN.				
COONABARABRAN PASTURES PROTECTION BOARD				
Secretary: G. B. McEwan, Esq.				
Stock Inspector: EDMUND MAY-STEERE.				
Allison J. M., Oakley Ck., Coolah	104	540	21842	34125
Alston J. R., Cayan, Lochnell	32	110	4338	8778
Altman E. G., Melrose, Biddin	11	18	156	1920
A. M. L. & F. Co. Ltd., Yerman Coonabarabran	33	20	—	26300
Anderson A. D., Werlito, Mullaley	51	40	3816	5110
Anderson C. A., Gurravilla, Mullaley	48	79	15099	30204
Anderson P. J., Bearbong, Gilgandra	48	108	2112	8108
Anderson W. A., Boorunda, Gilgandra	20	22	656	2160
Andrews J. H., Alva, Gulargambone	9	6	404	760
Andrews L. H., Burwood, Gular	12	68	220	1057
Andrews Samuel, Bramble, Gular	13	28	980	1461
Arnott C. R. & G. C., Widgeley, Gilgandra	21	30	662	2240
Atkinson V. R., Urgan, Gilgandra	15	96	985	4814
Attwood A. & G., Keronga, Mullaley	15	10	1916	5190
Bacon Richard, Muto, Coonabarabran	6	11	1050	2440
Bailey W. E., Gilgandra	30	2	180	1172
Barden W. A., Woodside, Gilgandra	56	72	602	2500
Barnes J. J., Woolshed Creek, Binnaway	8	23	1108	2470
Barnes J. J., Yeulba, Binnaway	5	—	562	1333
Beames Charles, Everleigh, Tooraweenah	15	31	1300	3987
Beasley H., Tooraweenah	22	4	650	839
Beasley J. F., Baradine	5	—	664	1500
Beasley Grace F., Coonabarabran	11	—	158	40
Beer Anthony, Wood Vale, Tambar Springs	15	14	908	1691
Beer Edward, Dean's Mountain, Tambar Springs	15	30	946	1497
Beveridge E. E., Tuglands, Gilgandra	40	45	3761	4753
Blackburn E., Inglewood, Warkton	7	108	114	6560
Blackburn J. J., Brooms Grove, Warkton	11	11	941	2555
Blackburn W. J. G., Mofra, Coonabarabran	7	112	—	2677
Blackman S. A., Gaudair, Munderoran	6	15	2424	5100
Blackman S. H., Wattle Springs, Warkton	7	19	2330	5180
Block Wm. H., Evelyn Park, Gular	35	—	210	1657
Blunden A. E., Forest Vale, Munderoran	5	15	256	4025
Body F. E. (Estate of), Ardgour, Bundella	16	30	5643	7522
Borfer F. H., Yerman, C'bran	7	26	160	396
Bowden Charlotte, Glendarr, Warkton	6	6	200	4526
Bowden S. P. H., Salty, Bugaldi	9	14	600	960
Bowman Bros., Myall Plains, Munderoran	12	243	8146	10000
Bowman, E. M., Queensbro, Coolah	25	348	6336	60903
Bowman E. M., Pflkabutta, Coolah	59	101	3104	1486
Bradford A. E., Day Dawn, Bundella	5	11	775	1542
Braid R. C., Black Mount, Gular	42	85	2450	4840
Brennan H. & J., Silent Dale, Munderoran	13	75	7470	12000
Brennan, J. B., Purlawaugh	11	101	2412	7727
Brennan Joseph G., Burragundy, Coolah	8	12	2270	5400
Brennan W. C., Toonaweenah	5	9	1000	5560
Brennan T. M., Ravenswood, Coonabarabran	3	—	203	160
Brook F. A., Hillside, Curban	7	46	2325	5120
Brooks J., Welcome Home, Warkton	—	—	100	462
Broughton L. C. J., Munderoran	42	50	—	1800
Brown G. L., Weenza, Gular	44	30	—	5537
Brown J. L., Long Hollow, Warkton	114	440	11711	19681
Brown W. D., Rosewood, Gular	67	69	1367	3504
Browne Minna, Ulanambri, Coonabarabran	90	285	6825	17685
Buckland J. A., Pine Ridge, Leadville	24	65	3149	10342
Buckley and Adams, Windurong, Gular	70	81	1978	5120
Buckley A. H., Wonga, Warkton	2	118	1014	2360
Buckley Ellen, Gurrava, Warkton	14	—	750	2584
Buckley J. T., Glen Iris, Gilgandra	6	19	1300	4500
Buckley J. W., Glendowda, Mullaley	18	9	1318	3310
Buckley John, Bone Bone, Munderoran	27	30	2214	2391
Bull J. B., Keswick, Dunedoo	11	39	470	2183
Butler D. J., Warwick, Gilgandra	15	10	202	2523
Byrne G. J., Erlingay, Munderoran	15	—	520	1240
Cameron C. B., Munderoolah, Coolah	6	41	1427	2508
Campbell C. B., Collingra, Dunedoo	23	25	341	587
Campbell H., Son & Co., Ltd., Mt. Tenandra, Baradine	48	98	20354	20584
Canham M. A., Sunny Corner, Coonabarabran	12	—	141	312
Capp A. C., Keadool, Purlawaugh	24	45	536	4347
Capp A. C., Yandilla, Purlawaugh	55	77	80	2068
Carr James, Yandilla, C'bran	6	140	318	1320
Carson D., Bonera, Tambar Springs	110	453	21811	35136
Casey A. F., Spring Vale, Bundella	11	2	987	8830
Chandler A., Fairfield, C'bran	52	6	1311	540
Chandler Geo., Fairfield, C'bran	56	100	600	1337
Chandler S. A., Riverview, C'bran	36	45	887	500
Coe Geo., Boorandi, Mullaley	8	16	1525	2560
Coe G. R., Rosewood, Mullaley	16	8	1130	2560
Colless G. H., Lutterworth, Gular	22	28	656	2923
Colley E. S., The Bowers, Coolah	7	11	1100	2894
Comber J. W., Spring Creek, Baradine	9	4	747	1189
Conn E. (est.), Wilga Downs, Baradine	9	119	—	2900
Conn Rose, Wilga Downs, Baradine	8	4	84	980
Cook Alice M., Baradine	5	4	145	320
Cook James, The Rock, Coolah	5	8	1308	3803
Copelin W. J., Flood Spring, Munderoran	15	12	402	4450
Costigan Jas., Elouera, Purlawaugh	—	—	500	2818
Crane H. E., Glenmore, C'bran	21	10	1525	4600
Creannan W. L., Chippendale, Gilgandra	42	40	410	2280
Croxon A., Ferndale, C'bran	—	—	170	460
Croxon H. A., Weerona, C'bran	17	120	2101	4369
Curtis R. E., Woodlands, Coolah	10	76	2036	3332
Davis Wm., Kanooka, Leadville	19	7	1920	6017
Davis W. S. (Est.), Glengarry, Leadville	—	—	555	2480
Davison Thomas, Spring Cottage, Tambar Springs	5	11	270	420
Dean Mrs. Sarah, Booyamurra, Coolah	18	13	2532	5300
Deans A., Lanark, Coonabarabran	24	500	1820	9800
Deans A. G., The Grange, Baradine	4	30	500	2560
Deans M. E., Unique, Coonabarabran	1	51	—	5280
Deans T. (Est.), Coonabarabran	14	13	1952	4337
Diggs R. M., Hazlewood, Gilgandra	41	14	354	1548
Dicks L. K., Ula, Dunedoo	28	24	658	1040
Doel E., Eulna, Mullaley	25	4	1156	4560
Donaldson W. J., Myall Park, Mullaley	4	3	1216	1598
Donoghue M. J., Paroma, Bundella	9	24	1620	2444
Dowling W. V., Gumula, Warrumbungle	141	1319	21120	70000
Duddy Robert, Mount Bullawang, Bugaldi	17	40	2173	8285
Ellis S. G., Munderoran	12	—	142	840
Elson J. C., Erilldounce, C'bran	13	9	223	576
Enright T. H., Gleneye, Baradine	16	14	152	800
Evbank J. J., Bundella	9	28	1505	2308
Fallon M. (Estate of), Walland-narri, Curban	39	137	—	4317
Ferguson Alex., Meriman, Gular	8	91	1198	3436
Ferguson Alex., Uluma, Gular	17	69	1768	3116
Ferguson Alice E., Mundah View, Gilgandra	15	2	1241	2560
Ferguson A. N., Wilga, Gular	5	62	1192	3570
Ferguson D. J., Round Mount, Tambar Springs	15	20	1222	2209
Ferguson D. M., Meriman, Gular	6	15	740	1000
Ferguson P., Horseshoe, Gular	—	—	1377	2610
Ferguson R. F., Mayfield, Bundella	12	17	787	2278
Ferguson R. N., Blink Bonnie, Gular	17	20	960	1203
Ferguson W. R., Bourbong, Gular	10	100	979	2560
Field Thomas, Spring Field, Coolah	10	—	505	2560
Finlay W. J. & J., Daysdale, Mullaley	30	38	1585	6741
Finlay T. J., Bundella	78	152	10709	17276
Foran Thomas, Whiffledgeon, Baradine	13	225	2035	9554
Fosdike Albert, Edenmoor, Tambar Springs	15	22	1306	2408
Fyfe J. A., Gowen, Tooraweenah	13	18	1190	2595
Gardiner A. D., Bridgellah, Baradine	13	90	1196	2706
Gardiner John, Plain View, Baradine	30	15	1125	1732
Gerran C. C., Pliton, Purlawaugh	13	96	794	2848
Giffen Henry, Pandora, Coolah	4	401	324	9360
Giles H., Highbury, Purlawaugh	4	84	—	763
Gillespie G. & Co., Yarradale, Gular	98	20	7800	15370
Gilmore C., Springdale, Gilgandra	38	38	352	3200
Gleeson J., Carthian Hill, Mullaley	16	4	509	2810
Granger H. P., Currajong, Mullaley	10	11	2235	3120

ANTHONY HORDERNS—RELIABLE TRADERS FOR TOWN OR COUNTRY.

Coo					PASTORAL.					Coo					41c
Owner, Station and Post Town.	H.	C.	S.	A.	Owner, Station and Post Town.	H.	C.	S.	A.	Owner, Station and Post Town.	H.	C.	S.	A.	
Greenhalgh G. H., River View, Munderoran	14	7	1141	1926	Liebert F. W., Coonabarabran	—	—	150	1283	Lloyd Arthur, Woodlawn, Gular	33	113	2573	3040	
Greenhalgh N. J., Pine Grove, Munderoran	15	48	945	1392	Loneragan Bros., Kur along Park, Tooraweenah	17	2	3500	3406	Loneragan John, Roserea, Merrygoen	15	9	900	5189	
Greenhalgh W. L., Luxall, Binnaway	17	10	503	1432	Loudon Wm., Fernside, Munderoran	12	30	3398	3631	Lovegrove T. J., Hillsborough, Coolah	8	7	1550	3760	
Gregg G. F., Oswestry, Gular	10	13	1971	2934	Luckie A., Bundulla, Munderoran	14	25	1770	3186	Luckie G. S., Brooklyne, Munderoran	14	7	600	3400	
Hanckel F. J. D., Gilgandra	23	3	395	1920	Luckie Helen, Wattle Grove, Munderoran	10	26	1472	2560	Luckie J., Alice Grove, Munderoran	27	45	2700	2760	
Hannah C. G., Garah, Bugaldi	36	60	89	1502	Luckie John, Blairgowrie, Munderoran	26	21	3640	3500	Luckie R. J., Strathcraig, Munderoran	4	15	260	1093	
Harris Arthur, Currajong Vale, Warkton	7	11	1300	4914	Luckie Thos., Hazelmere, Munderoran	14	38	1542	4305	Luckie T. C., Melvern, Baradine	6	7	120	434	
Harris P. B., Rosewood, Tooraweenah	23	33	1200	2560	Magann D. C., Ingleswood, Binnaway	6	13	142	750	Magann P., Spring Creek, Bugaldi	9	13	241	1477	
Harris W. H., Merry Vale, Bugaldi	24	—	570	1574	Magann W. H., Spring Creek, Bugaldi	9	13	241	1477	Macultrie J., Rockville, Gilgandra	17	29	700	3400	
Harris W. N., Box Flat, Tooraweenah	24	25	1098	2656	McCredie F. L., Newgrove, Tooraweenah	8	16	1050	5160	McCullagh F. W., Box Ridge, Purlawaugh	—	—	600	3880	
Hutton Bros., Bona Vista, Munderoran	35	50	2200	8260	McDonald A. D., Dooroombah, Tooraweenah	5	19	600	6000	McDonald M., Caledonia, Baradine	14	17	1760	2560	
Haydon G. B., Borah, Rocky Glen	3	86	40	7000	McEwen Arthur, Riversdale, Munderoran	—	—	105	—	McEwen Jane, Riversdale, Munderoran	7	6	1360	7244	
Hayne W. J., Mount Erin, Mullaley	7	6	1806	2560	McGill P. N., Vaughan's Spring, Bundella	4	6	402	1539	McGill R. N., Ashburn, Gular	23	125	2340	4087	
Head R. D., Oakdale, Bundella	5	10	1007	3600	McGrath J., Hoblingar, Merrygoen	15	4	121	1138	McGregor D. M., Hawthorne Hill, Coonabarabran	31	26	1011	2640	
Hedger Jane, Appletree Flat, Munderoran	10	16	780	930	McKenzie R. A., Shade Vale, Coolah	2	23	1447	1280	McKeehinie Hy., Ingleswood, Gilgandra	10	37	804	2502	
Hellyer John, Oakleigh, Warkton	5	8	130	384	McKeehinie Robert, Eringinarin, Gilgandra	17	15	250	741	McKenzie F. W., Biddon, Gilgandra	36	24	444	2400	
Henderson & Newcomb, Bedford Park, Gular	25	44	10748	13428	McKinnon C. M., Urangera, Mullaley	10	15	1827	2562	McLean L. G., Coonabarabran	—	—	580	820	
Henderson John, Ullman, Mullaley	51	242	12955	28665	McMaster Hugh, Premier, Bundella	52	133	11441	25190	McMaster John, Binnla Downs, Coolah	148	1049	30437	52000	
Herbert Bros., Behmore Park, Baradine	13	19	810	2560	McMaster J. W., Ellerslie, Bundella	23	181	2488	5849	McMasters John (Exora. late), Weetahah, Coolah	53	376	15042	62000	
Hewson E., Salty Creek, Baradine	16	5	112	780	McMaster John, Wandinong, Mullaley	13	80	4850	4285	McWhirter F. H., Echo, Warkton	7	2	220	970	
Hewson Walter, Mt. Myall, Gular	18	26	193	560	McWhirter Gilbert, Myall Flat, Bugaldi	17	11	521	1579	Markey A. E., Rosehill, Munderoran	12	17	2155	4505	
Higgins John, Black Stump, Coolah	10	—	517	2560	Matthews W. D. C., Coolah, Munderoran	36	4	482	1080	Markey J. W., Moss Vale, Munderoran	18	19	2663	5181	
Hilchen T. G., Glenelg, Gilgandra	18	40	220	1581	Mill W. T., Warren, Gular	23	13	1402	1950	Markey T. D., Ellimatta, Gilgandra	16	15	440	1290	
Hodges W. & P. H., Brendley Park, Baradine	12	35	6113	2550	Miller T. R., Ullcoia, Bugaldi	6	7	1046	2560	Marks W. G., Boori, Munderoran	36	11	1500	2560	
Hodges Geo., Spring Vale, Baradine	10	15	909	2280	Mulligan James, Hidden Valley, Coonabarabran	14	8	349	1908	Martin J. F., Martinville, Purlawaugh	10	22	457	2880	
Hodges P. H., Rockwell, Baradine	7	15	360	2000	Moad Robert, Gilgandra	34	5	1425	1757	Matthews W. D. C., Coolah, Munderoran	36	4	482	1080	
Hodson James, Mumbelah, Dunedoo	14	24	652	800	Moak J. & E., Glen Fairy, Munderoran	17	13	1541	1337	Mill W. T., Warren, Gular	23	13	1402	1950	
Holley Thos., Yattendon, Coolah	—	—	700	2568	Monk R. N., Hillside, Munderoran	26	38	888	1600	Mulligan James, Hidden Valley, Coonabarabran	14	8	349	1908	
Hosking A., Wilga Park, Warrumbungle	23	67	2314	3300	Montgomery John, Springfield, Coonabarabran	8	8	311	1709	Moad Robert, Gilgandra	34	5	1425	1757	
Hosking George, Boogadah, Munderoran	60	497	10264	35559	Montgomery W. B., Rosebank, Gilgandra	—	—	600	—	Moak J. & E., Glen Fairy, Munderoran	17	13	1541	1337	
Hosking G. P., Boramble, Munderoran	20	110	4004	7616	Morgan Henry, Kyle, Warkton	8	17	123	1991	Monk R. N., Hillside, Munderoran	26	38	888	1600	
Hosking J., Monkabung, Tooraweenah	—	—	600	1777	Mulligan W. E., Mitchell, Bugaldi	—	—	900	4322	Montgomery John, Springfield, Coonabarabran	8	8	311	1709	
Hosking Wm., Marran, Munderoran	52	406	4157	9415	Munn W. H., Wilgandra, Baradine	11	25	3630	8500	Montgomery W. B., Rosebank, Gilgandra	—	—	600	—	
Howard John, jun., Mountain View, Gilgandra	46	3	—	6435	Nalder Bros., Jude's Creek, Curban	50	18	1008	3400	Morgan Henry, Kyle, Warkton	8	17	123	1991	
Howarth J. F. W., Bolton, Coolah	6	16	670	1280	Nalder J., Cullengoona, Curban	21	10	482	1402	Mulligan W. E., Mitchell, Bugaldi	—	—	900	4322	
Hutchinson T. J. C., Sunny Brae, Coonabarabran	9	12	914	3025	Nash Bros., Coonabarabran	11	32	400	2000	Munn W. H., Wilgandra, Baradine	11	25	3630	8500	
Inglis Rachel J., Box Ridge, Warrumbungle	4	14	332	440	Nash R. G., Gameby, Bugaldi	14	19	1870	3553	Nalder J., Cullengoona, Curban	21	10	482	1402	
Ingram R. A., Glenholme, Coolah	15	13	541	1280	Nash R. G., Enlah, Warkton	8	4	1011	2436	Nash Bros., Coonabarabran	11	32	400	2000	
Irvin Henry, Millen, Tooraweenah	12	10	108	800	Nash Thomas, Enlah, Warkton	12	50	2187	5790	Nash R. G., Gameby, Bugaldi	14	19	1870	3553	
Irwin P. M., Hill View, Purlawaugh	6	12	564	1605	Nash W. L., Carlton, Bugaldi	11	62	1400	1600	Nash R. G., Enlah, Warkton	8	4	1011	2436	
Jennings J. W., Munderoran	6	11	1211	3904	Nash Wm., Ullindi, Bugaldi	11	44	1562	4500	Nash Thomas, Enlah, Warkton	12	50	2187	5790	
Jerrett W. H., Conqueror, Coonabarabran	8	9	111	200	Nelson P., Parkesdale, Gilgandra	15	6	115	800	Nash W. L., Carlton, Bugaldi	11	62	1400	1600	
Jerry Edward, Oakley, Rocky Glen	14	112	338	1360	Nelson Mrs. Louisa, Sunnyside, Binnaway	11	65	930	4480	Nash Wm., Ullindi, Bugaldi	11	44	1562	4500	
Johns John, The Juggah, Gilgandra	7	21	81	800	Nelson Wm., Sunnyside, Binnaway	4	13	340	1060	Nelson P., Parkesdale, Gilgandra	15	6	115	800	
Johns John, jun., The Juggah, Gilgandra	26	1	62	1300	Newman C. W., Ashby, Baradine	30	37	1797	2568	Nelson Mrs. Louisa, Sunnyside, Binnaway	11	65	930	4480	
Johnson Evan, Greenwood Vale, Gilgandra	30	14	846	2375	Nies T. M., Paroo, Purlawaugh	14	—	350	1335	Nelson Wm., Sunnyside, Binnaway	4	13	340	1060	
Johnson J. E., Oakleigh, Gilgandra	31	4	108	630	Norman Alfred, Glenbulga, Mullaley	16	11	1630	5605	Newman C. W., Ashby, Baradine	30	37	1797	2568	
Jones E. J., Bravo, Warkton	7	8	1206	5400	Norman Mary, Hillgrove, Mullaley	—	—	1512	6265	Nies T. M., Paroo, Purlawaugh	14	—	350	1335	
Jones F. G., Bevala, Munderoran	—	—	204	685	—	—	—	—	—	Norman Alfred, Glenbulga, Mullaley	16	11	1630	5605	
Jones H. E., The Forest, Binnaway	—	—	1290	2032	—	—	—	—	—	Norman Mary, Hillgrove, Mullaley	—	—	1512	6265	
Jones M. R., New Mollyan	12	10	271	1564	—	—	—	—	—	—	—	—	—	—	
Jones Reuben, Hawthorne, Binnaway	25	205	6990	11734	—	—	—	—	—	—	—	—	—	—	
Keenan Bros., Blamble, Merrygoen	77	171	5051	5670	—	—	—	—	—	—	—	—	—	—	
Keeping J. B., Guineama, Bugaldi	—	—	343	5157	—	—	—	—	—	—	—	—	—	—	
Keeping T. W., Guineama, Bugaldi	13	26	665	304	—	—	—	—	—	—	—	—	—	—	
Kennedy H. M., Larola, Mullaley	11	21	1120	1122	—	—	—	—	—	—	—	—	—	—	
Kennedy S. J., Kurrawa, Warrumbungle	31	13	1815	2560	—	—	—	—	—	—	—	—	—	—	
Keyte D. J. W., Longview, Gilgandra	26	7	303	2565	—	—	—	—	—	—	—	—	—	—	
Keyte James, Jude's Park, Curban	20	17	1198	2560	—	—	—	—	—	—	—	—	—	—	
Knight A. G., Oakleigh, Warkton	14	28	1276	3348	—	—	—	—	—	—	—	—	—	—	
Knight Alfred, Tannabah, Warkton	14	92	6520	10320	—	—	—	—	—	—	—	—	—	—	
Knight Geo., Avondale, Warkton	12	45	1610	3764	—	—	—	—	—	—	—	—	—	—	
Knight John, jun., Hollymount, Warkton	17	89	2330	6000	—	—	—	—	—	—	—	—	—	—	
Knight J. E., Westmount, Warkton	3	41	950	2560	—	—	—	—	—	—	—	—	—	—	
Knight S. W., Berrumbuckle, Warkton	4	12	550	2560	—	—	—	—	—	—	—	—	—	—	
Lang J. McC., Horseshoe Bend, Baradine	23	35	2040	2330	—	—	—	—	—	—	—	—	—	—	
Laurie Alex., Tallarea, Mullaley	6	392	1150	5802	—	—	—	—	—	—	—	—	—	—	
Law Chas., Wattle Park, Armatree	48	15	1557	3479	—	—	—	—	—	—	—	—	—	—	
Leader Reuben, Ringwood, Binnaway	26	44	1498	2392	—	—	—	—	—	—	—	—	—	—	
Leader Robert, Glen Eva, Dunedoo	—	—	10	1480	—	—	—	—	—	—	—	—	—	—	
Loeson Albert, Anglewood, Dunedoo	32	101	700	2316	—	—	—	—	—	—	—	—	—	—	
Lewis Jas., Clear View, Gilgandra	35	12	1050	1200	—	—	—	—	—	—	—	—	—	—	

ANTHONY HORDERNS' FOR TOOLS OF ALL TRADES.

42c Coo PASTORAL.

Owner, Station and Post Town.	H.	C.	S.	A.
COONABARABRAN—(continued)—				
Norman Sidney, Mt. Mitchell, Mullaley	—	—	1000	2360
Nott J. T., Glencoe, New Mollan	11	16	1336	2560
Nott George, Grammore, Dundoo	13	36	1115	2200
Nott Herbert, Rosedale, Dundoo	12	14	404	1012
O'Brien J. M., Sundabab, Bugaldi	3	40	1650	3840
Opferkuch Frederick, Logan Downs, New Mollan	10	7	2300	4147
Pagan A., Mentone, Gilgandra	26	12	717	689
Pagan W., Riverside, Gilgandra	52	17	1548	2089
Parkins S. W., Forest Glen, Coonabaran	—	—	1279	2525
Paul James, Ulahub, Coonabaran	13	9	781	2560
Pearl Isaac, Ingledale, Curban	22	36	1486	3072
Penny A. S., Levuka, Bugaldi	14	7	580	1280
Penny W. F., Sunshin, Bugaldi	—	—	112	323
Phillips E. A., Hazelwood, Warkton	5	6	760	1040
Phillips W. J., Tombackle, Warkton	—	—	132	1140
Phillips W. W., Belar Ck., Warkton	3	7	107	370
Platt E. C. C., Toorawand, Coonabaran	8	100	188	2530
Priddle Wm., Ulomogo, Curban	22	181	2824	4047
Priddle H. J., Roseneath, Curban	25	36	2510	2500
Priestly J. H., Anawa, Baradine	6	11	302	1068
Rathie A. G., Mt. Monib, Mullaley	20	12	5505	8607
Rayner Alfred, Mlangullah, Leadville	8	11	1608	5777
Rayner Albert P., The Bugas, Gilgandra	28	41	1260	4700
Redden Bros., Coolcappa, Coonabaran	11	36	1515	3470
Redden P. M., Glenwood, Purlewaugh	—	—	1520	3027
Redden Thomas, Locksley, Purlewaugh	2	16	650	2153
Reichelt N., Kulgoa, Gilgandra	30	17	730	2319
Reid S. B., Mount Terrace, Tooraweenah	19	56	504	5120
Ridgman William, Armatree	23	99	825	1602
Rissman C. T. G., Woodbine, Baradine	7	6	1031	2500
Rogers Albert, Glenholme, Curban	15	72	1620	3380
Rogers Miss M., Napier, Coonabaran	8	45	1986	4290
Rohr C. W., Spire View, Mundooran	8	14	2067	5228
Rohr J. J., Luncall, Warkton	8	23	2525	5331
Rohr Jacob, Mount Hope, Coolah	15	—	706	8025
Rowbotham Isaac, Box Valley, Leadville	10	3	2000	3020
Rowell E., Mohla, Mundooran	22	7	—	4878
Ryan J. T., Rockwell, Baradine	12	10	1615	2560
Ryan William, Woodlands, Gular	13	18	1415	2800
Ryder & Sons, Parnidnan, Gular	8	100	3140	3202
Salisbury A., Coraly, Purlewaugh	16	9	151	2764
Schlemmer P. R., Mt. Angle, Coolah	23	18	820	2958
Schmidt Louis C., Rio Park, Curban	41	58	—	2560
Scholz E. H., Oakwood, Gilgandra	16	22	550	2600
Scott Margaret A., Red Hill	7	7	142	1200
Scully E. J., Coolahville, Coolah	15	28	2045	2300
Selmon J. F., Kooregah, C'bran	—	—	283	2780
Semmler C. F., Hazeldean, Curban	17	27	458	6400
Semmler G. A., Klewa, Gilgandra	36	35	2323	2727
Sheldon Thos., Spring Creek, Tooraweenah	26	21	1000	2500
Shepherd J., Rockyridge, Bundella	21	1023	16231	17037
Shumack June, Tooraweenah	14	26	575	1013
Slevers B. P., Moordell, Coolah	10	30	1187	1214
Slevers P. B., Pandora, Coolah	14	30	2282	3706
Singer James, Blenheim, Coonabaran	7	5	1180	2343
Skuthorpe W. E., Cadonia, Gular-gambone	15	27	727	2310
Smith Cyril, Narangarie, Leadville	14	4	1925	5217
Smith J. F., Gracemere, Gilgandra	14	41	800	1774
Smith Robert, Tambar Springs	21	31	702	5977
Smith T. M., Burrygoon, Lochnell	10	75	4385	8000
Sowden M. J., Claremont, Gular	20	113	1160	4898
Sowden S. G., Meryula, Coonabaran	—	—	270	4100
Spence T., Brown Spring, Coolah	10	18	1200	1206
Spicer Thos., Pibbon, Mundooran	13	11	2920	6278
Spittle W. G., Gilgandra	14	—	110	451
Stephen R. C., Mt. Oeba, Coolah	8	10	1495	2838
Stevenson Alexander, Willow Mt., Warkton	7	13	2020	3417
Stevenson J., Taigai, Purlewaugh	10	24	230	5336
Stevenson R., Mumbadah, Bugaldi	10	—	800	3830
Stevenson R. J., Lochdale, Bundella	18	15	1111	2046
Stirton & Campbell, Gooranawa, Baradine	65	557	25924	33000
Strudwick W. H., Pleasant View, Warrumbungle	13	38	3310	5258
Sullivan C., Euroba, Purlewaugh	—	—	400	640
Sunderland J. G., Bornson, Mullaley	—	—	1608	3000
Swinson A. G., Warwick Park, Mullaley	—	—	1000	2835
Swinson E. S., Athol, Dundoo	13	50	3900	5120

Coo PASTORAL.

Owner, Station and Post Town.	H.	C.	S.	A.
Tattersall A. M., Silent Vale, Bugaldi	11	14	150	1000
Taylor J. H., Hidden Vale, New Mollan	27	24	712	2500
Thurston Matthew, Fernside, Tooraweenah	12	4	203	640
Thurston P. R., Tooraweenah	19	15	900	—
Tighe A. J., Cherry Tree, Tooraweenah	8	21	1450	1133
Tosh G., Wony, Gular	8	15	2152	3206
Travers J., Boramble Cr'k, Mundooran	—	—	180	600
Truskett Alek, Baybean, Mundooran	3	7	120	884
Truskett T., Mt. Gramby, Mundooran	5	26	700	1000
Twigg E. S., Mensie, Armatree	50	20	6000	7788
Walker A. G., Woodvale, Coolah	—	—	1404	3366
Wark Mary, Spring Creek, Warkton	7	24	1450	2300
Wark T. J., Terrawinda, Purlewaugh	8	20	670	2746
Waterford W., Ellerslie, Tooraweenah	14	8	500	2677
Watt B., Yarraglinn, Bundooran	3	136	4702	6212
Watt David, Ullindah, Coolah	35	103	34029	46640
Watt Thomas, Gilgandra	37	14	1160	3200
Watters H. C., Merrygoon, Tooraweenah	10	66	—	260
Wentworth G., Glencoe, Coolah	11	8	2814	4250
Wesley W. T., Gundare Creek, Coolah	1	11	855	2630
Wheatley E. P., Curban	21	54	1200	3169
Wheeler R. A., Curla Wee, Coolah	12	28	3073	5239
Wheeler S. J., Meadow Vale, Blinnaway	11	—	520	3390
Whillock J. H., Myalla, Baradine	—	—	1594	2700
Whitby R. G., Mount View, Bundella	19	15	958	1109
Willisall E. H. (Est.), Nomb, Mullaley	93	414	6108	13462
Wilson J. W., Elswick, Baradine	12	14	280	2126
Winter C. W., Melfort, Coolah	14	7	646	1280
Winter J. E., Brentwood, Coolah	14	14	1320	6380
Winter T. F., Ardath, Blinnaway	14	—	455	2000
Worcester R. J., Bingo, Purlewaugh	12	6	150	644
Wright Walter, Merrybah, Purlewaugh	9	15	950	1665
Yeo David, Tooraweenah	52	10	885	2515
Young F., Tooloomba, Gilgandra	15	11	112	1011
Young R. E. C., Darouble, Coonabaran	44	51	1000	5375
Young V. W., Hillcrest, C'bran	11	15	800	3300
Zell P. B., Black Plain, Tooraweenah	11	4	635	1151
Zell Wm., Bringle, Tooraweenah	26	11	3034	5350
Zell W. N., Glengarry, Tooraweenah	2	22	424	1182

COONAMBLE.

COONAMBLE PASTURES PROTECTION BOARD.

Secretary: H. Taylor.

Stock Inspector: E. W. PROCTOR.

A'Beckett W. C., Nelgowrie, Coonamble	28	52	7435	11200
Bamford Emma, Enfield, C'namble	5	3	1025	4346
Barrie J. & C., Almora, Coonamble	5	8	1390	3694
Bassett Harold, Fairfield, Coonamble	7	16	1560	3907
Bassett Walter, Fairview and Glenalpine, Coonamble	30	150	3100	5780
Beck C. R., Newbank, Coonamble	8	5	2116	2500
Beck R. H., Nevstead	4	—	1125	3658
Berryman James A., Willaga, Coonamble	31	70	3002	9635
Best G. H., Elrvaw, Coonamble	13	25	1770	3166
Best J. E., Wilber Downs, Coonamble	5	9	1214	4563
Blake Arthur, Toora, Coonamble	13	7	1554	3900
Bloodworth C., Ningear, Coonamble	20	10	5406	9059
Bloodworth J. A., Ventura	19	54	800	2853
Bloodworth Thos., Kia Ora, Gular	9	6	2272	6088
Boland E., Glen Lee, Comhora	11	—	300	1304
Boland W. S., Goolagong	—	101	900	2560
Bolger M., Wonbobbie, Warren	30	383	15870	27000
Borler F. H., Mogomedino, Coonamble	11	13	1900	4030
Bowen Charles, Vaua, Coonamble	83	55	3977	5326
Brennan Jas. M., Nangheri, Warren	5	8	1108	2914
Brooks R. A., Brooklyn, Coonamble	17	13	1800	2792
Broomfield J., Boomerang, Warren	13	15	2178	4395
Brown Ann, Winterslo, Warren	7	—	2138	2690
Brown Chas. W., Winterslo, Warren	5	48	920	1500
Brown Sir William, Coonimbla and Coonamble	66	51	22865	34482
Browne Emma, Gilgooma, Coonamble	13	8	1600	2500
Browne J. A., Wyeombe, Coonamble	35	28	2700	5143
Browne J. T., Whittonbrl, Coonamble	21	64	5112	9504
Buckley J., Homebush, Armatree	7	4	950	2706
Bucknell, W. W., Quambone, Coonamble	83	314	28194	92170
Burham George H., Jedburgh, Warren	—	—	2548	4800
Burns W. J., Eurimbla, Coonamble	3	10	1255	3904

ANTHONY HORDERNS' FOR FARMING IMPLEMENTS.

Coo PASTORAL.

Owner, Station and Post Town.	H.	C.	S.	A.
Butler J. E., Fairfield, Coonamble ..	20	8	2014	3560
Butler J. J., Braeburn, Comhora ..	15	10	3240	3900
Buttersworth H. R., Rio, Coonamble ..	3	20	1658	2400
Byrne H. H., Warren ..	3	13	1227	2355
Byrne Janet, Hughenden, Gular ..	6	12	1743	3297
Byrne R. C., Sandgate, Gular ..	29	36	7117	17840
Byrne T. A., Sandgate, Gular ..	7	—	1000	2560
Byrne W. P., Gowrie ..	30	8	1660	2897
Cafe E. O., Newtown, Quambone ..	7	—	900	2200
Cafe George, Mohlar, Quambone ..	4	5	200	2225
Cairnes J. E., Nardoo, Coonamble ..	14	6	5949	7580
Campbell C. S., Oakstand, Coonamble ..	1	—	1190	3411
Campbell J. A. R., Wingfield, Coonamble ..	11	29	4127	11550
Carrigg J. & J., Glendale, Coonamble ..	11	14	1524	5610
Coleman E., Barooma ..	26	16	1730	3246
Collins B., The Oaks, Coonamble ..	1	—	1000	2560
Colwell Bros., Grenville, Billerooy ..	11	38	3736	9943
Colwell A., Colrose, Coonamble ..	27	85	1012	3061
Colwell J. A., The Gunyah, Billerooy ..	13	16	2478	2560
Conn J. W., Terrenbone, Billerooy ..	17	89	1476	3180
Connell H. M., Avoca, Gular ..	9	—	2146	10000
Connell H. N., Avoca, Gular ..	5	—	2449	5742
Connell L. G., Avoca, Gular ..	2	—	1100	5742
Conrlish P. H., Doondl, Coonamble ..	4	8	2814	2976
Cosgrove Thomas, Breemar, Warren ..	10	22	1206	3242
Cosgrove W., Belah View, Warren ..	5	—	1420	2184
Costigan Bros., Alhambra, Coonamble ..	62	44	3580	5120
Crage E. R., Glenrowan, Comhora ..	35	9	1550	2146
Crocker J. T., Comhora ..	6	50	600	700
Croxon A., St. Andrew's Park, Coonamble ..	11	2	2700	5200
Croxon A., Fairlawn, Coonamble ..	—	151	—	2560
Croxon C. L. J., Bulgar, Coonamble ..	27	100	2630	4500
Croxon H. P., Gunyah, Coonamble ..	18	111	2400	5006
Croxon W. B., Bologny, Warren ..	2	—	1463	2560
Croxon W. B., Killara, Coonamble ..	—	44	2488	6034
Cullen T. B., Eumo, Comhora ..	19	6	1612	2090
Cunningham Alice A., Dynong, Quambone ..	8	6	1531	5303
Currey Thos. (Trustees), Lucky Corner, Coonamble ..	23	107	3850	5126
Cutler J. J., Bindaree, Coonamble ..	24	25	1400	4000
Dalglish J. E., Ellerslie, Bullogren ..	24	21	2640	2584
Davidson G. D., Gulargambone ..	13	58	5962	10800
Digges E. & B., Tourable, C'namble ..	2	—	5500	4762
Digges C. H., Gldgonbah, Coonamble ..	13	30	5650	7850
Ditchfield Thos., Erda Vale, Coonamble ..	34	79	3300	5910
Donohoe F. & P., Bourbah ..	7	—	1922	4546
Donohoe W. P., Lanaurio, Bourbah ..	5	4	1142	2000
Dowling F. O., Walla Walla, Coonamble ..	21	17	8765	9000
Driver Bros., Narratlyah, Coonamble ..	11	322	7967	12200
Dugan Sarah, Forest Lodge, Coonamble ..	10	13	605	2760
Egan Luke, Ningle Plain, Coonamble ..	—	9	2100	5120
Elliott E. E., Nebraska, Coonamble ..	6	9	1532	4590
Elliott J. J. I., Laura Downs and Gridiron, Coonamble ..	29	117	1550	4309
Evans E. J., Youle, Coonamble ..	3	26	602	500
Experimental Farm, Coonamble ..	23	—	1846	1965
Fagan D. J., Minna Murra, Walla Walla and Rosewood, Coonamble ..	7	14	3808	7203
Fagan M. M., Thoolooni, Coonamble ..	4	—	1950	4360
Fagan P. J., Glenora, Coonamble ..	4	10	8100	3640
Fagan T. P., Lecholine, Glenora ..	9	36	4634	8103
Falkner F. B. S., Haddon Rlg, Coonamble ..	58	60	14620	41550
Farrell Wm., Forest Home, Coonamble ..	12	17	1400	2500
Ferguson Bros., Nebes South, Coonamble ..	10	32	16000	14340
Ferguson C. F., Gulargambone ..	7	5	313	90
Ferguson John (Exors.), Denny, Gulargambone ..	10	40	2902	8080
Ferguson John L., Weronga, Gular ..	3	5	443	2000
Ferguson J. P., Nombah, Coonamble ..	5	80	1209	1922
Ferguson P., Warrie, Coonamble ..	—	—	4099	3411
Ferguson Peter, Gulargambone ..	111	992	13486	25333
Ferguson W. H., Myall Plains ..	9	13	1331	2001
Ferguson W. P., Wilber, Gular ..	7	1	1937	2892
Fetherstonhaugh A. M., Argilla, Comhora ..	12	20	2400	3100
Fetherstonhaugh C., Mungerie, Coonamble ..	24	—	3578	2658
Fetherstonhaugh C. M., Mungerie, Coonamble ..	—	—	1227	2587
Fetherstonhaugh Mrs. F. A., Mungerie, Coonamble ..	—	60	1000	2560
Ficht T. A., Warrana, Coonamble ..	140	1500	39158	78983
Firth A., Euroba, Warren ..	—	—	200	418
Firth P. J., Casula ..	3	6	657	2567
Firth Frederick, Lochlea, Warren ..	66	118	4200	5019
Fisher A. B., Enby, Gular ..	13	57	6130	13630
Fisher B. H., Annandale, Gular ..	15	50	2620	5120
Fisher C. H., Tooloon, Coonamble ..	10	40	5000	18081

ANTHONY HORDERNS'—ONLY UNIVERSAL PROVIDERS.

44c	Coo				PASTORAL.				Coo			
Owner, Station and Post Town.	H.	C.	S.	A.	Owner, Station and Post Town.	H.	C.	S.	A.			
COONAMBLE—(continued)—												
Kennedy Neil G., Burravang, Coon- amble	19	21	2185	2360	Nott Colin, Balagula, Coonamble ..	5	16	2116	2505			
Kenny A. A., Airlie, Warren	6	—	1600	3700	O'Connor J., Rodney, Bileroy ..	5	104	—	3226			
Kenny B., Kendsale, Coonamble ..	6	23	1215	4647	O'More H., Greenvale, Coonamble ..	10	9	300	1160			
Kilby Daniel, Glenmore, Coonamble ..	3	21	2000	4950	O'Neill C., Rosedale, Coonamble ..	5	14	700	3000			
King I. (Exrs.), Kingsdale, Coonamble ..	13	9	1380	1812	O'Neill John P., Old Eurime, Coon- amble	15	2	450	1080			
King T., Luckenough, Coonamble ..	8	9	1016	3004	O'Shea M., Budgeon, Bennett's Flat ..	10	15	1100	1700			
Kingsley N. O., Cranle, Gulgarrum- bone	9	80	2100	2375	Parker W. C., Weetah, Combar ..	12	11	1400	2127			
Lalor M., Kenmore, Coonamble	—	—	1302	1575	Parsons H., Eulalia, Coonamble ..	4	—	150	398			
Lalor M., Caloola Park, Coonamble ..	—	—	1600	1505	Parsons W. J., Eulalia, Coonamble ..	8	21	2045	2086			
Larupie H. F., Neban, Coonamble ..	16	204	10345	15102	Patrick Alfred, Uungra	8	24	1958	3012			
Landers John, Yuma, Coonamble ..	75	184	7000	11200	Patrick Jas., Myall Park, Gulgandra ..	15	337	6580	9351			
Landers M., Kenilworth, Coonamble ..	10	30	3002	8042	Peacock J. B., Merri Merri, Gular ..	12	57	9000	14000			
Landers W., Woodlands, Coonamble ..	13	8	760	3457	Perry Joseph, Major, Warren ..	6	7	1550	6000			
Laracy Philip, Athlone, Gular	21	15	1502	5019	Perry T. E., Myhrce	4	16	3800	5350			
Larkin W., Cherrigorang, Quambone ..	15	41	2875	6000	Pettiford Albert R., Munna Munna, Carinda	3	13	1300	4800			
Law George, Glenwood, Bullagreen ..	24	20	1910	2466	Phillips F., Morryoula, Calga, Coon- amble	30	22	1266	3202			
Lawry T. H., New Merrigal, Gulgandra ..	15	1088	8336	16567	Platt J. L., Oural, Coonamble	13	85	3162	7008			
Lehae P. W., Bennett's Flat, Combar ..	2	—	350	1023	Pye C. W., Calga, Coonamble	22	1101	—	14094			
Litchfield J. A., Calga Park, Gular ..	9	15	2630	2943	Quigley M. J., Eriside, Warren ..	16	40	6085	13300			
Lloyd A., Nambah, Armatree	16	118	2070	2509	Ray Bros., Teridgerie, Coonamble ..	6	51	750	2560			
Lloyd Chas., The Myalls, Coonamble ..	14	15	3348	5406	Readford G. A., Mafeking, Coonamble ..	14	15	1920	3012			
London W. A., Dinou, Coonamble ..	5	—	1880	3436	Regan Paul, Fairy Bower, Coonamble ..	13	50	3400	5080			
Luck N. W., Lucknow, via Bileroy ..	11	164	—	3101	Reld H. H., Broiga, Coonamble ..	6	12	1157	3535			
Mathes J. P., Kialgara, Coonamble ..	20	31	1220	3407	Rinch A. A., Belara, Bourbah ..	17	7	257	1307			
Mathes R., The Wells, Warren	4	7	442	915	Richardson G., Gulgandra, Combar ..	7	8	2300	5354			
Matthews Helen C., Glencoe, Gular- gambone	—	—	490	2200	Rigney J., Loch Lomond, Coonamble ..	—	—	200	485			
Matlek A. C., Whitewood, Coon- amble	9	8	2750	6561	Rigney W., Loma, Coonamble	20	10	2050	3446			
Mayoh D. J., Glenalbyn, Coonamble ..	4	17	2020	2360	Rigney W. (Exrs. late), Bindaree, Coonamble	—	—	540	4874			
Mayoh G. H. J., Rieburn, Coon- amble	15	35	1230	3080	Robertson J., Woolingar, Coonamble ..	13	28	2320	3805			
McAlary B. J., Yarraville, Coon- amble	15	—	2760	2560	Robinson Philip R., Meryon, Myalls, and Polli Dooli, Coonamble ..	102	331	10300	10535			
McAlary D., Burindi, Coonamble ..	4	—	1410	2560	Rogers W., Willowby, Armatree ..	26	11	1513	2500			
McAlary D. N., Weetallbah, Coon- amble	80	32	4200	10200	Roston A., Ullwal, Coonamble ..	4	6	2023	2572			
McAlary D. N., Garrivilla Park, Coonamble	2	—	2040	5120	Rowe V. E., Avoca, Coonamble ..	10	6	3327	5755			
McAlary Daniel, Milawa and Mac- ville, Warren	33	30	8301	30384	Russ A. A., The Grange, Warren ..	19	17	2483	5120			
McAskill John F., Merri View, Coon- amble	—	—	530	1733	Rutledge T. C., The Meadows, Quam- bone	11	8	1730	3200			
McCalman C., Killarney, Bullagreen ..	2	—	1670	2734	Ryan P. J., Lacarno, Coonamble ..	2	—	1460	3073			
McCalman J. A., Inverness, Warren ..	4	18	2680	5465	Ryan John, Riverside, Coonamble ..	14	3	1260	2222			
McCalman Jas. (Exrs.), Pine Clump, Bullagreen	11	23	5340	13920	Ryan J. W., Ellem-cek, Coonamble ..	20	60	4532	7257			
McCalman John D., Pretoria, Bulla- green	9	19	3430	5100	Ryan W., Woodland, Gular	—	—	800	1400			
McCauley Arthur (Exrs. late), Back Valley, Gular	9	13	303	1551	Ryder G. & Sons, Quanda, Gular ..	7	150	7000	7090			
McDermott A., Otterndorf, Coon- amble	9	12	1085	6000	Sadler S. E., Pleasant View, Gulgandra ..	30	20	128	2044			
McDowall J., Molgo, Coonamble ..	—	—	2230	2600	Salmon & McDonald, Angathella ..	—	—	1240	1831			
McDowall J., Pine Vale, Coonamble ..	9	252	880	2500	Scott A. N. G., Norwood, Coonamble ..	10	12	672	2500			
McDowall J., Murrumbah, Coon- amble	8	6	2800	2500	Scott J. H., Back Tenandra	6	14	2049	4156			
McHattie T. R., Moonambill, Coon- amble	3	53	2760	2100	Selby J. J., Clyde Cottage, Merrigal ..	20	70	1880	2339			
McIlveen J. T., Orlando, Merrigal ..	7	12	3530	4900	Shanklin M. A., Sunny Park, Coon- amble	23	29	2522	6142			
McIsaacs John, Kelvin Grove, Coon- amble	5	26	702	2507	Sherwood R. F., Walme	7	20	2120	2581			
McKay John, Pigeonbah, Warren ..	18	36	7620	11060	Skinner Alfd., Brightling, Coonamble ..	13	15	1514	4030			
McKay John, Stray Leaves, Warren ..	4	3	5570	13800	Skinner J. J., Orwell, Coonamble ..	11	16	2380	7089			
McKenzie P., Ravenswood, Coon- amble	5	343	—	2500	Skuthorpe Allan, (Exrs.), Eurunie ..	8	6	1681	2885			
McKenzie R. W., Loyola, Coonamble ..	5	12	2105	3709	Skuthorpe J. T., Moore, Coonamble ..	32	—	1348	6000			
McLish Estates, Sandy Camp, Quambone	22	16	10750	32000	Skuthorpe S. R., Wilberners and Matourie, Coonamble	33	25	4065	7541			
McLish Estates, Mungrambone, Quambone	5	6	14070	45000	Slack-Smith J. L., Fernoy, Coonamble ..	13	101	3060	7478			
McLish G. A., Calleroo, Quambone ..	2	—	1546	6000	Smith Alfred D., Kalga, Warren ..	4	8	1906	4692			
McLish J., Narraway, Quambone ..	8	10	8150	23000	Smith A. J., Ingleswood, Gular ..	16	21	2820	4605			
McMahon W., Ferndale, Coonamble ..	11	18	1510	3205	Smith C. G., Floddenfield, Coonamble ..	3	187	1907	4060			
Mill Peter, Kircaldie, Coonamble ..	14	4	1417	3414	Smith E., Charlie Vale, Coonamble ..	2	12	1005	2640			
Montgomery J., Castlebar, Warren ..	12	54	650	2560	Smith H. T. F., Tawonga	—	—	500	700			
Morrissey P. (Exrs. of), Willow Vale, Coonamble	15	19	907	2817	Smith Jane H., Onico, Gular	9	20	1410	2560			
Moroy D'Arcy, Mildura, Coonamble ..	—	—	2020	4862	Smith W. D., Ellerslie, Gular	22	47	7120	13385			
Mullholland J. C., Coonamble	4	—	1515	1215	Stevenson H. W., Nelia, Coonamble ..	8	01	3000	5800			
Munro Annie, Warrabee, Warren ..	5	5	1940	4900	Stewart F. F. G., Daruley Chase ..	5	18	1730	4354			
Munro D. (Exrs. of late), Woodside, Warren	6	20	8266	12537	Stewart M. T., Collo	—	7	175	—			
Munro M. R., Fairville, Colrose ..	7	31	754	2052	Stewart Samuel, Glenburn, Collie ..	14	19	2265	2500			
Munro W. T., Rochay, Warren	7	10	3006	5158	Stoneman A. S. T., Sandhurst, Coon- amble	9	11	1330	3568			
Munro W. T., Verona, Warren	4	9	2558	3777	Stoneman O., Sandhurst, Coonamble ..	4	9	1070	3878			
Naylor A. J., Lewinsfield, Gular ..	5	35	900	2577	Stratton J., Newarra, Gular	6	7	2500	8202			
Nelson Thomas, Trafalgar, Corinda ..	5	7	1830	4858	Strang Alexander, Tonga, Coonamble ..	25	75	3470	5000			
Nesbitt A. M., Adavale, Coonamble ..	6	82	1511	3089	Strang David, Gowrie, Gular	9	20	814	2338			
Nesbitt Mary A., Retro, Warren ..	6	11	1306	3180	Strudwick T. G., Garry Park, Coon- amble	3	9	2282	2560			
N.Z. & A.L. Co. Ltd., Wingadee and Quabathoo, Coonamble	200	11041	28031	247444	Tame H. W., Compton, Coonamble ..	9	22	1776	2061			
Noonan Charles, Warren	—	—	1010	4600	Taylor John H., Yonie, Coonamble ..	6	2	6620	6000			

WOOD, COFFILL AND COMPANY LTD. BRANCHES ALL SUBURBS. SEE ALPHABETICAL SECTION

NEW PALACE EMPORIUM, BRICKFIELD HILL, SYDNEY.

Cor	PASTORAL.				Cor	45c			
Owner, Station and Post Town.	H.	C.	S.	A.	Owner, Station and Post Town.	H.	C.	S.	A.
Townsend J. S., Meadowland, Coonamble	5	8	1020	2892	Clifton W. A., Pine Grove, Lowesdale	13	5	1774	2060
Tym J. & J., Shawwood, Coonamble	9	—	2859	4325	Clifton Bros., Redlands	36	11	61	81
Tym Samuel, Edale, Coonamble	1	—	1600	3441	Colo E. C., Coreen	21	5	120	640
Tym T. G., Trenton, Coonamble	3	15	2318	4701	Collie G. H., Barrooga	8	—	300	360
Veech and Veech, Quillbone, Quambone	17	41	4050	18400	Collie R. A., Barrooga	14	22	273	632
Veech & Co., Bloomsbury	5	126	—	6145	Collier M. P., Corowa	—	1	—	1307
Veech B., Kookaburra, Quambone	3	—	1425	2500	Conroy Bros., Lowesdale	3	—	880	1915
Veech B., senr., Lowlands, Quambone	6	114	—	5563	Conroy Owen, Lowesdale, Corowa	5	12	2680	2099
Veech J. J., Wanganui, Quambone	4	8	1515	6345	Cooper Fredk., Lowesdale	21	6	190	728
Waldan John, Redcliffe, Quambone	10	7	950	1200	Cooper J., Rowena, Mulwala	18	7	302	520
Walsh J. T., Coburg, Warren	7	8	900	2500	Cooper Walter, Coreen	13	1	2	653
Ward L. A., Yolande	7	14	3614	5802	Carboy D. J., Mulwala	5	2	161	150
Warnock H. A., Osborne, Coonamble	10	170	705	2576	Cotterill J. J., Oaklands	9	11	200	768
Waters John, Gidgergah, Bileroy	6	68	1475	2564	Coughlan Bros., Quat Quatta, Corowa	45	144	1891	5687
Weber S. C., Stanmore, Coonamble	11	37	1575	3067	Craig M. & Sons, Mulwala	12	23	390	856
Welsh Edward C., Oakhill, Bullagreen	22	17	1358	2000	Craig C. G., Berrigan	10	3	284	600
Whieble E., Mayfield, Warren	7	8	1661	8180	Crawley Bros., Cobram, (Vic.)	25	12	182	930
White H., Whiteside, Coonamble	23	6	1256	3009	Culver W. J., Corowa	14	5	350	700
White R., Pretty Plains, Quambone	2	—	484	1028	Dale Hugh, Coreen	38	3	200	588
Wild Donald, Merenele, Warren	7	15	1782	5200	Darcy Jeromiah, Marengo Park, Coreen	8	8	1100	3024
Wild Hector, Carlton, Warren	6	16	1200	3127	Davis Edward, Ringwood	10	4	452	677
Wild N., Cullumburawong, Warren	3	—	300	1298	Davis Isaac, Newfield, Ringwood	18	9	305	724
Wild Thomas, Gradgory, Warren	4	20	1343	3713	Davis J. A., Ringwood	12	6	150	765
Williams D. C., Bileroy, Coonamble	6	12	1350	2710	Davis John, Ringwood	13	4	81	719
Wilson R., Dumossa, Coonamble	2	—	900	4258	Davis W., Ringwood, Corowa	19	6	200	712
Wynno C. (Exrs.), Stanley, Qmbone	13	10	1410	2500	Dennis Wm., Lachiel View, Merton	10	6	440	790
Wynne E. S., Pommeroy, Quambone	3	—	1594	2500	Dixon A. R., Saverlake	15	—	165	389
Young C., The Junction, Carinda	20	35	500	3000	Dowling Bros., Boonahmootoonah, Victoria	17	2	768	1320
COROWA.									
COROWA PASTURES PROTECTION BOARD.									
Secretary: J. R. Langlers, Esq.									
Stock Inspector: A. CAMPBELL.									
Adam J. B., Daysdale	17	—	165	524	Drayton T., Mulwala	11	7	365	530
Adam Peter, Daysdale	24	11	400	1020	Drum Con, Hopefield	13	7	110	320
Adam Wm., Coreen	17	—	204	588	Duncan Gordon, Eversleigh, Daysdale	32	9	602	844
Aitken Mrs. C., Equity Park, Berrigan	15	36	3371	4595	Dunn Bros., Berrigan	28	8	400	888
Alexander L., Greenbank, Oaklands	24	205	—	823	Dunn Jeromiah, Mulwala	23	7	372	2044
Alexander L., senr., Mulwala P.O.	13	9	94	420	Dye James A., Corowa	8	6	800	506
Alexander W. J., Mulwala	15	8	219	525	Dye Mrs. S. E., Honeyuckle, Corowa	26	21	856	1808
Alexander Walter, Coreen	9	7	225	686	Ednie Harry, Berrigan	13	10	120	491
Alexander William, Coreen	14	8	358	595	Elliott R. C., Tocumwal	16	3	156	769
Allen Bros., Victoria Park, Corowa	8	5	1576	1000	Ellis Bros., Saverlake	25	980	6750	10432
Alston Mrs. M. J., Coreen	17	6	412	527	Emerton Chas., Vermont, Corowa	25	6	996	1090
Anderson Alex. G., Glenlea, Corowa	30	3	170	1433	Emerton Wm., Ballidale	8	—	240	471
Anderson David, Ballidale	39	7	230	939	Esler George, Mulwala	4	—	181	480
Baker C. O., Daysdale	5	0	244	551	Ferguson Robert H., Mulwala	21	23	394	831
Barber Andrew, Hopefield, Corowa	21	11	1120	1424	Field Bros., Corowa	40	8	779	1517
Barrooga Pastoral Co., Cobram (Vic.)	80	16	17000	22233	Forge J. W., Yarrawonga (Vic.)	8	10	400	840
Barry Bros., Hopefield	15	10	60	423	Forge Thomas, Merton, Corowa	34	20	2012	2004
Beale James, Windermere, Oaklands	17	10	900	1433	Foubister William, Mulwala	24	8	234	763
Becker G. E., Ballidale	50	8	301	1265	Franck Frank, Corowa	6	—	100	560
Bedwell E. L., Lalaly	3	—	815	1020	Frazier J., Mulwala	15	10	142	560
Benson James, Ringwood	10	4	2019	2400	Gaffney H. P., Glenhope, Oaklands	20	10	243	713
Bent Mrs. P. A., Lowesdale	8	11	170	175	Galvin M., Daysdale	9	112	—	1502
Bird W. J. & Sons, Strathorne, Coreen	12	8	2351	3887	Gilmour C. D., Daysdale	15	5	362	584
Bishop G. H., North Burnjar	27	4	104	640	Gilmour W. H., Dunolly, Ringwood	25	10	1032	1690
Boontanoomana Estate, Mulwala	63	74	17273	32315	Godber G. T., Daysdale	12	4	1700	1393
Bott Bernard, Bull Plain	3	41	1893	1689	Godber W. R., Corowa	21	—	1000	1002
Bott E., Bull Plain	13	35	2467	3117	Gorman E. J., Berrigan	03	35	10601	13300
Bott J. E., Boxvale, via Corowa	23	87	2242	3110	Gorman J. A., Warmatta	44	25	2693	3059
Bourne Bros., Hopefield	20	2	96	1334	Gorman R. F. (Exors. late), Warmatta	5	—	1550	3224
Boxer C. L., Corowa	20	3	200	710	Gorman Thos. J., Plentyana, Corowa	58	20	4050	7000
Boxer Chas., Devon Farm, Saverlake	11	5	708	757	Gray J. G., Kentucky, Corowa	13	2	252	8721
Boyes & Klemm, Croudigran, Vic.	—	—	767	1152	Grinder Mrs. L., Oaklands	21	2	127	742
Boyle Austin, Oaklands	12	—	323	552	Hall George, Broadrain, Daysdale	14	—	275	572
Boyle Denis, Oak Branch, Oaklands	11	70	1737	3550	Hall William, Daysdale	27	11	192	563
Bray A. H., Armourdale, Corowa	29	10	302	383	Hannahan Roger, Daysdale	14	3	150	576
Breen P. F., Ballidale	7	8	358	350	Harris S., Clear View, Ballidale	36	44	1000	1688
Brindley J. H., Ballidale	9	3	200	567	Hay Henry and Son, Collendina, Corowa	160	360	8674	24362
Brown H. Y., Kildonnan, via Cobram	15	21	5046	6640	Hoffernan W., Riverview, Barrooga	17	6	335	487
Brown John, Rosemount, Lowesdale	18	9	153	916	Hendy Samuel, Mulwala	11	25	360	678
Brown N. S., Geraki, Tocumwal	34	10	1907	4010	Hicks C. H., Mulwala	10	—	326	638
Browning J., Yarrawonga (Vic.)	11	114	3036	2103	Hicks Thomas, Mulwala	21	12	435	1106
Bruce George A., Saverlake	22	6	1645	936	Hill Thomas, Mulwala	20	7	301	703
Bruce R. J., Saverlake	11	4	018	860	Hillas J. H., Corowa	31	39	43	487
Burns Archie, Gwynne's Hill, Mulwala	57	12	—	302	Hogan John, Coreen	4	—	200	480
Burns Archibald, Junr., Mulwala	9	20	300	420	Holland W., Boree Plain, Oaklands	3	9	439	640
Byrnes Mrs. C., Hazel Glen, Corowa	10	7	312	931	Howard W. & Co., Brijil, Corowa	12	3	100	416
Byrnes P. J., Mulwala	10	7	152	301	Howe J., Tocumwal	3	3	714	1204
Cahill J. F., Yarrawonga, Vic.	—	—	227	832	Howe S., Tocumwal	20	8	800	1204
Carcy Mrs. Annie, Mulwala	6	11	101	316	Howell W. J., Barrooga	17	2	150	234
Carroll Denis, Ballidale	14	2	300	640	Hudson J. R., St. Bernard's, Corowa	21	—	840	1740
Carroll John, Ballidale	12	—	373	501	Innhold Bros., Hillside, Corowa	20	7	450	1208
Carson Robert, Coreen	10	10	100	584	Innes P., Clear Hills, Oaklands	9	13	105	1368
Casey Owen, Lowesdale	7	—	450	598	Izot J. H., Lowesdale	21	10	3419	4700
Chomley R. R. & A. L. R., Berrigan	2	3	3689	4000	Jackson G. R., Corowa	3	98	—	801
Christians William, Mulwala	6	—	314	490	Johnson Hugh, North Burnja	45	9	97	686
Clark R. T., Yarramattila, Ringwood	15	6	639	938	Johnson H. C., Woodville, Tocumwal	7	6	403	1000
Clifton Thomas, Sandhill Farm, Lowesdale	41	31	2105	2220	Jones B. C., Daysdale	21	—	461	865
					Jones J., Berrigan	23	6	804	2051
					Jowett E., Oaklands	3	—	7106	4640
					Keenan J., Yarrawonga	—	—	627	3500
					Keenan William, Ringwood	31	13	1242	2050
					Kennedy J. P., Kennallan, Mulwala	21	4	503	1500
					Kennedy S., Cobram, Vic.	11	4	446	640
					Kerr N. A., Sandy Mount, Oaklands	43	11	1850	2513
					Kilpatrick M., Oaklands	1	6	910	1281

ANTHONY HORDERNS' FOR STATION SUPPLIES.

46c	Cor	PASTORAL.	Cor	47c
Owner, Station and Post Town.	H.	C.	S.	A.
COROWA—(continued)—				
Klingston J. F., Lowesdale ..	30	12	600	1450
Knight C. G., Burroga ..	21	61	538	880
Knight F. W., Bolinda Glen, Corowa ..	50	39	1082	2838
Knight James, Balldale ..	10	2	554	830
Laver S., Mulwala ..	5	50	518	1050
Lavis Edward, Hopefield ..	18	8	202	588
Lawrence Charles, Oaklands ..	4	6	323	1888
Leaport H. L., One Tree, Corowa ..	20	13	618	1275
Leary J. D., Daysdale ..	23	4	245	547
Lee John, Saverlake ..	14	6	252	420
Lee John, Mulwala ..	42	74	—	7217
Lee Samuel, One Tree Farm, Mulwala ..	15	16	891	1410
Lee Thos., Happy-go-Lucky, Mulwala ..	30	90	90	1473
Lewis Wm., Moylan (Vic.) ..	18	251	753	1062
Longmire J., Hopefield ..	9	90	1041	745
Lonsdale John, Mayfield, Mulwala ..	17	62	655	921
Loveridge S., Lowesdale ..	25	3	334	287
Lumby James, Corowa ..	22	13	512	1195
Lumby W. H. (Exors.), Hopefield ..	9	13	405	1917
Macartney Thomas, Coreen ..	22	8	131	320
Maclean J. & Sons, Corowa ..	30	16	509	979
Macpherson S. R., Berrigan ..	—	—	1343	1912
Mallon John, Trolene, Oaklands ..	18	3	600	884
Marshall S. G., Mulwala ..	15	—	472	470
Martin J. & A., Balldale ..	—	—	555	720
Martin Alex., Balldale ..	10	2	261	160
Moffatt A., Clear View, Mulwala ..	9	42	3750	6200
Monahan M., Pinewood, Corowa ..	28	8	480	977
Morley F. H., Corowa ..	7	50	195	497
Morphett G. C., Koomangoonong, Balldale ..	19	23	4000	2615
Munro Donald, Daysdale ..	14	2	550	500
Murray A. E., Lilydale, Oaklands ..	17	3	160	895
Murray Mrs. B., Oaklands ..	12	7	130	993
Mustey & Hemphill, Saverlake ..	7	170	—	2240
McCall Thomas, South Buraja ..	23	4	106	393
McCarty James, Mulwala ..	14	30	100	324
McCulloch Robert, Tocumwal ..	18	8	1203	968
McDonald Hugh, Mulwala ..	18	8	741	875
McDonald W., Ulva, Corowa ..	38	12	1471	2258
McFarland S., Mardenoora, Tocumwal ..	6	5	2500	4010
McFarlane C., Oakdene, Daysdale ..	19	4	541	691
McGeoch Bros., West. Killynana, Mulwala ..	31	35	5341	8251
McGrady E., Berrigan ..	—	—	240	1974
McKenzie Robert, Coreen Park ..	20	38	120	478
McLeod D., Ringwood Park, Lowesdale ..	22	12	1115	1060
McMahon James, Mulwala ..	10	3	140	334
McNamara J., Coreen ..	30	214	4024	7300
McPherson Hargrave, Yarrawonga ..	7	50	2805	3228
McPherson Olive, Yarrawonga, Vic. ..	10	130	8540	3820
Nagle Martin J., Saverlake ..	21	4	350	1548
Nagle Mrs. M. J., Hillview, Coreen ..	18	15	294	595
Naughton Bros., Greenhills, Corowa ..	28	6	454	716
Novin A. C. & T., Mulwala ..	34	15	509	1280
Newth J. G., Ringwood ..	18	2	330	1227
Nicholas J. W., Berrigan ..	46	66	5656	6145
Nixon Arthur A. S., Oaklands ..	20	3	306	1100
Nixon D. N., Coreen ..	31	18	1405	1600
Nixon J. A., Piney Park, Redlands ..	22	11	1112	3800
Nixon J. R., Fairlight, Coreen ..	23	12	251	1120
Nixon Samuel, Belmont, Oaklands ..	46	70	4520	7042
Nixon William, Daysdale ..	8	2	291	600
Nolan J., Lilydale, Corowa ..	32	74	3143	5910
Norman John, Corowa ..	8	6	304	863
O'Brien M. (Exors.), Corowa ..	26	6	4505	2933
O'Bryan William, Daysdale ..	11	2	200	588
O'Dwyer Bros., Rockwell, Warmatta ..	32	20	3168	4210
O'Dwyer John, Cobram, Vic. ..	7	60	145	857
O'Halloran D., Coreen ..	11	2	208	584
Olding J. R., & F. A., Corowa ..	—	—	510	490
Olding H. G. (Exors.) Corowa ..	14	23	272	835
Olsen G. A., Runnybair, Oaklands ..	24	—	687	1036
Olsen O. J., Bonnie Doon, Oaklands ..	8	2	2154	3178
O'Shanassy J., Fair View, Mulwala ..	16	18	158	960
Oswald J., Tocumwal ..	27	25	150	800
Owen John, Merton ..	14	6	1290	1150
Parks-Smith A. R., Wondong, Saverlake ..	8	7	1394	2312
Patey F., Morven, Oaklands ..	16	7	2000	2431
Patterson Mrs. Annie, Oakbranch, Merton ..	5	13	1004	2025
Pearce R. B., Corowa ..	28	4	892	1350
Piggin A. A., Ellerslie, Corowa ..	22	7	1670	2653
Pilkinton J. C., Glenava, Lowesdale ..	27	5	240	905
Playford George V., Coreen ..	15	6	279	585
Power Bros., Balldale ..	14	1	203	534
Quinhampton J. W., Daysdale ..	23	3	350	612
Quilkey G., Daysdale ..	5	1	285	600
Quilne P., Elverside, Barooga ..	12	4	239	500
Ramsay Ross (Exors.), Oaklands ..	3	—	6510	11723
Rankin Duncan, Long Leys, Daysdale ..	23	7	3681	5105
Ratcliffe J. R., Berrigan ..	10	11	252	753
Owner, Station and Post Town.	H.	C.	S.	A.
Regan Thos., Pine Grove, Corowa ..	20	72	2700	3885
Reid W. A., Lalally ..	9	4	180	512
Rhodes J. D., Woodend Park, Daysdale ..	32	14	272	844
Rhodes S., Daysdale ..	9	—	308	534
Rhodes Thos., Lalally ..	19	3	320	320
Roberts W. J., Merton ..	13	6	102	320
Robinson Fred., Lowesdale ..	15	—	600	520
Robinson George, Lowesdale ..	15	—	600	160
Rockliff Reuben, Oaklands ..	19	4	285	958
Roofs F. W., Oaklands ..	—	—	2022	3353
Ross W., Coreen ..	35	5	510	1120
Ryan John, Avondale, Bull Plain ..	12	2	343	501
Ryan P. F., Bull Plain ..	12	1	600	639
Ryan W. J., Bull Plain ..	23	5	494	444
Ryan Wm. (Exors.), Bull Plain ..	7	5	420	740
Salmon J. & M., Balldale ..	24	2	2304	686
Salmon J., Balldale ..	5	5	360	495
Sammons F. J., Corowa ..	34	—	969	826
Sandrai E. H., Coreen ..	20	43	1200	2300
Sanger Charles D., South Wanga-mong, Corowa ..	50	19	3450	6736
Sanger William B., Daysdale ..	7	14	6050	8200
Savage C. R., Stako Plain, Mulwala ..	16	15	605	620
Sharp Robt., Ringwood ..	22	4	280	1025
Singleton S. R. E., Ringwood Park, Corowa ..	5	98	547	1382
Skeehan William, Carlinga, Corowa ..	31	21	209	780
Sloane H. G., Killynana, Mulwala ..	72	399	8169	19042
Sloane James, Mulwala ..	50	49	6581	9326
Sloane J. A., Wyambill, Mulwala ..	44	94	1615	3369
Sloane Mrs. M., Mulwala ..	—	—	410	1073
Smith David, Waverley, Lowesdale ..	17	11	750	1014
Smith Robt., Hawthorne, Warmatta ..	34	23	5106	4732
Spargo P., Daysdale ..	18	6	202	864
Spencer C., Bull Plain ..	45	9	151	472
Steer A. F., Daisy Plain, Berrigan ..	12	6	2125	3216
Stephenson Wm., N. Buraji ..	20	6	1000	610
Stevens John, Daysdale ..	17	5	131	641
Stewart H. R., Berrigan ..	8	6	101	320
Stillard F., Barooga ..	29	6	210	720
Stokes W., Balldale ..	12	3	217	336
Strachan James, Sunnyside, Balldale ..	5	6	787	1121
Strachan R., The Links, Balldale ..	4	—	240	380
Sutcliffe Joseph, Daysdale ..	13	2	150	937
Sutton R. D., Lalally ..	10	6	249	453
Tait W., Stromness, Ringwood ..	26	9	812	1600
Talbot J. E., Coreen ..	10	10	80	584
Talbot Joseph, Kardinia, Coreen ..	26	9	286	1956
Taylor C. L., Oaklands ..	13	14	234	512
Taylor C. R., Corowa ..	10	8	304	578
Taylor H. C., Lowesdale ..	12	16	352	500
Tenney G. H., Fern Hill, Lowesdale ..	29	6	711	1260
Tenney J. W., Corowa ..	22	20	600	1612
Terrell Francis, Oaklands ..	12	1	154	703
Thom & McPherson, Yarrawonga, Vic. ..	5	151	260	3790
Thomas A. W., Melton Grove, Oaklands ..	20	12	1300	1927
Timm F. W., North Quat Quatta, Corowa ..	14	12	625	1391
Trethowan A. K. & Sons, Clear Hills, Oaklands ..	111	9	3051	5918
Tuck Henry, Cobram, Vic. ..	—	—	298	380
Tyrell F., Corowa ..	22	13	1500	1870
Vagg Harry, Oak Range, Mulwala ..	20	9	1110	1720
Venn John, Barooga ..	17	6	282	640
Ward Edward, Ellerslie, Oaklands ..	10	8	142	597
Ward G., Oaklands ..	4	—	551	1068
Ware T. W., Corowa ..	13	85	1040	2049
Webster A. R., Daysdale ..	19	3	237	578
Webster G. M., Oaklands ..	9	2	1900	2650
Webster R. C., Daysdale ..	40	20	1000	2144
Wells Murray, Oakdene, Oaklands ..	18	4	950	1547
Wemyss C., Mulwala ..	9	45	310	963
West S. L. & Sons, Coreen ..	29	4	656	2050
West O., Hooten Farm, Daysdale ..	23	6	600	710
White James, Federal Park, North Buraja ..	37	11	180	1188
Whittechurch Wm., Corowa ..	13	6	169	550
Whitty H. P., Broadwater, Berrigan ..	—	12	500	1292
Whitty H. T. (Estate of), Terra-mia, Mulwala ..	103	349	12544	18608
Williamson H. C., Mulwala ..	2	2	1519	1212
Willis James H., Hopefield ..	26	9	100	663
Wilks Thomas H., Hazeldean, Hopefield ..	15	2	477	640
Wilson Mungo, Karason, Balldale ..	26	66	470	1029
Wilson Thos., Cluster Hills, Balldale ..	1	6	520	1022
Wilson W. (Exors. of late), Goo-nambil, Daysdale ..	117	189	24711	35000
Wolstenholme P., Corowa ..	17	2	250	544
Woods Bros., Merton ..	19	4	1050	1523
Young R. S., Bull Plain, Corowa ..	35	16	5360	8616
Young William, Daysdale ..	20	4	145	577

WOOD, COFFILL & COMPANY LTD. HEAD OFFICE: 810 GEORGE ST., CITY. 'PHONE 9226 CITY

ANTHONY HORDERNS'—SPOT CASH MERCHANTS.

Den	PASTORAL.	Den	47c
DENILIKUIN.			
THE PASTURES PROTECTION BOARD DISTRICT OF DENILIKUIN.			
Secretary : Murray Wyse, Esq., Denilikuin.			
Stock Inspector : J. N. A. WEIR, Denilikuin.			
Owner, Station and Post Town.	H.	C.	S. A.
Adams J. W., Denilikuin ..	6	4	183 419
Adams R. J., Ellerslie, Moama ..	21	8	114 1227
Adams W. J., Denilikuin ..	6	3	215 660
Adamson E., Eyre st., Echuca ..	2	198	1700 2640
Alexander Bros., The Grange, Moira ..	17	12	8034 7238
Allitt W. A., Forest Farm, Moama ..	40	3	699 831
Allitt W. A., Camperdown ..	13	9	856 1194
Anderson J. D., Avondale, Moama ..	29	29	1503 3000
Anderson R., Pine Grove, Moama ..	31	12	4063 3583
Anderson W., Pine Hill, Moama ..	14	5	2018 2770
Armstrong J., Kinloch, Denilikuin ..	13	37	2000 5479
Armstrong W. L., Wakool ..	3	4	1563 3014
Atkinson H. F., Finley ..	7	4	204 470
Badham G. J. D., Moama ..	1	105	— 320
Barnes M., Myrtle Downs, Wamboota ..	8	9	1350 3787
Bartleson R. S., Hollowood, Tocumwal ..	8	2	104 500
Batters & Preston, Tocumwal ..	18	—	2068 1725
Batters J., Tocumwal ..	22	12	408 825
Beal T., Mathoura Estate, Mathoura ..	9	8	10020 24000
Beer E. J., Banaloo, via Moama ..	14	12	482 858
Beer F. W., Rattray Park, Moama ..	11	41	— 1083
Beer W. G., Banaloo, via Moama ..	31	5	1763 1674
Belbin G., Lonely Gum, Wamboota ..	13	4	714 1151
Berryman Bros., Tamar, Wamboota ..	55	28	650 1826
Berryman A., Hawkins P.O., Thyra ..	20	35	498 1024
Berryman A. G., Grafton-st., Echuca ..	22	4	956 1610
Berryman E. J., Forest Farm, Thyra ..	28	14	784 1345
Berryman James, Thyra, via Moama ..	—	—	200 617
Berryman S. J., Pine Lodge, Moira ..	36	6	1204 1610
Berryman W., Tatalia, via Moama ..	27	8	1192 1612
Bevan E., Woodville, Tival ..	8	7	237 213
Birrell D. J., Mathoura ..	15	2	118 202
Black A. M., Tuppal Creek, Denilikuin ..	7	508	9480 12000
Bland C. E., Wakool, Denilikuin ..	—	32	915 1500
Blyth D. F., Thornton, Wamboota ..	12	94	5774 10106
Bockholt W. H., Pinewood, Morago ..	11	5	4200 2929
Bosse Arthur, Mathoura ..	18	16	380 1120
Bosse E., Elands, Mathoura ..	19	14	447 1035
Bosse Ernest, Westgate, Mathoura ..	14	24	508 1207
Bowler J., Finley ..	8	—	380 510
Bowtell W., Ballyrogan, Thyra ..	17	6	1145 1800
Bradford A., Corrigan, Denilikuin ..	24	7	1520 2508
Breen J., Coneen, Boorooban ..	8	9	1488 8456
Brommer J. A., Dundas, Wamboota ..	13	16	230 450
Brown Albert, Carwell, Tival ..	1	6	812 1400
Bucknall N. A., Company's Plain, Tocumwal ..	26	5	200 2550
Bull A. D., Moama ..	5	—	180 349
Burke J., Thelgen, Finley ..	15	9	200 1000
Burns R., Tyrone, Denilikuin ..	12	—	400 634
Burridge A. E., Boma, Moama ..	13	8	226 841
Byrne E., Callina, Denilikuin ..	47	287	10019 24495
Calder J. W., Prairie Home, Denilikuin ..	4	11	1629 3615
Caldwell R., The Island, Denilikuin ..	6	18	1514 3400
Cameron H., Ascot Vale, Moama ..	10	1	640 1152
Campbell A. D., Wharfednls, Finley ..	23	10	130 503
Carew M. J., Denilikuin ..	21	193	436 3323
Carroll W., Tocumwal ..	24	4	370 640
Casey H. H., Tocumwal ..	2	3	460 309
Casey J., Hilltop, Tocumwal ..	2	1	200 251
Casey P. P., Moora, Wamboota ..	17	32	1065 1923
Chaffey B., Tuppal, Tocumwal ..	92	133	16018 45040
Chalmers D., Devon, Denilikuin ..	8	12	1590 4108
Chalmers J. C., Smeaton Vale, Denilikuin ..	11	5	1016 3500
Chambers J. H., Wamboota ..	—	—	400 509
Cheatley H., Calmabbin West, Vic. ..	15	47	30 1815
Clark J., Moira ..	37	25	14190 35992
Clarke W. R., Kuljulite and Cobran, Denilikuin ..	101	35	15053 53943
Coghlan M., Bridgewater, Vic. ..	—	—	730 1800
Connell D., Finley ..	13	57	— 538
Connell M., Finley ..	7	70	100 532
Coombs F., Finley ..	8	1	304 563
Coombs M. E., Finley ..	7	3	102 510
Cooto G., Gannons, Denilikuin ..	7	—	713 400
Copp T., Echuca ..	1	16	1648 1294
Coulter A. W., Finley ..	15	3	100 526
Coulter D. H., Finley ..	11	—	101 567
Coulter R., Enau Park, Finley ..	9	3	200 540
Cowie J., Finley ..	14	8	102 500
Crawford R. F., Pine Vale, Finley ..	13	11	160 503
Crockett J. H., Denilikuin ..	4	296	1452 9043
Crowe W. H., Lissen Green, Tocumwal ..	17	19	1028 2036
Owner, Station and Post Town.	H.	C.	S. A.
Crump W. S., Brucedale, Mathoura ..	31	43	40 2061
Cumming J., Navarina, Moama ..	19	—	565 1312
Cutler S., Denilikuin ..	13	8	161 1400
Daly A., Bonarca, Denilikuin ..	5	6	2194 4000
Daly Bros., Enau Plains, Wanganelia ..	—	—	320 1600
Daly James, Milworth, Wanganelia ..	3	1	785 3939
Daly James, Royston, Denilikuin ..	3	4	1180 3035
Daly John, Emmet Vale, Denilikuin ..	3	1	696 3206
Daly P., Avondale, Wanganelia ..	2	3	826 3729
Daly Wm., Glennire, Wanganelia ..	4	3	817 3598
Darcy L., Denilikuin ..	7	—	1868 2074
Davey James, Morago ..	20	15	765 4300
Davies D., Rhyola, Wanganelia ..	6	—	2440 7000
Davies Mrs. E. E., Boorooban ..	—	—	400 1600
Davies J. D., Tocumwal ..	2	—	700 890
Dawe G., Glenroy, Finley rd ..	14	14	186 500
Desally O. E., Tocumwal ..	20	5	234 640
Disher Mrs. J., Willella, Wamboota ..	13	7	890 1649
Docherty R., Altcar, Moama ..	11	8	175 298
Donaldson A. A., Nancl, Finley ..	12	6	279 505
Donellan S. E., Stud Park, Denilikuin ..	15	50	2115 9000
Donovan B., Denilikuin ..	4	2	300 424
Downard J. J., Navarina, Moama ..	3	9	2899 3000
Doyle James, Tocumwal ..	30	21	2432 4497
Duggan W. J., Mathoura ..	4	9	181 285
Dunne P. F., Tocumwal ..	10	30	120 250
Dwyer P. J., Tocumwal ..	6	17	427 1033
Eastman H. M., Morago ..	6	4	2350 2034
Eddy J., Moama ..	22	7	1012 1800
Edwick W. E. A., Aratula, Denilikuin ..	70	946	24602 33000
Elliot R. C., Wiga, Tocumwal ..	2	7	502 651
Erskine A., Finley ..	15	4	792 638
Ester S., Windra Vale, via Denilikuin ..	6	9	345 2209
Evans G. & Sons, Denilikuin ..	19	57	433 950
Evans J., Cobran, Denilikuin ..	13	6	364 5400
Fairbairn R. A., Essendon, Victoria ..	—	207	4310 5071
Fairbairn R. J., Ascot Vale, Vic. ..	28	261	1582 3429
Fairbairn Mrs. S., Morago, Ascot Vale ..	—	—	826 1217
Falkiner & Sons, Puckawledge, Conargo ..	87	86	20898 92815
Falkiner L. S., Wanganelia Estate, Conargo ..	35	96	6624 32609
Farrell J. J., Mathoura ..	4	—	100 70
Fegan A., Carwell, Tocumwal ..	17	19	984 1334
Fenson J., Thyra, via Moama ..	12	1	393 896
Ferrier P. D., Belmea ..	—	—	775 1205
Fitzpatrick J., Birchfield, Porricoco ..	14	22	384 733
Flanagan P., Denilikuin ..	7	—	203 193
Fleming & McGrath, Mathoura ..	19	25	408 902
Forge T., Moama ..	1	—	605 400
Fraser D. H., Wamboota ..	6	8	840 1040
Frewen R., Wanganelia ..	52	78	14431 73240
Gallagher G., Thyra Rd., Moama ..	10	10	519 719
George R. F., Thyra Road, via Moama ..	2	10	667 790
George P. R., Grove, Wamboota ..	16	62	2500 1750
Gibbs E. J., Lynwood, Denilikuin ..	2	7	509 935
Gilmour T. J., Tocumwal ..	21	1	248 478
Glen W. & D., Charville, Mathoura ..	12	26	273 998
Glenn A. J., Thyra rd, Moama ..	11	16	404 687
Glenn D., Sterling Park, Mathoura ..	31	35	1451 2207
Glenn James, Argyle, Mathoura ..	18	43	500 1097
Glenn William, Minerva, Moama ..	20	6	694 1193
Gooden C. W., Tocumwal ..	16	3	357 640
Goodson C. F., Mathoura ..	4	—	122 79
Gordon Thos., Ulverview, Denilikuin ..	13	20	221 999
Graham W. E. P., Studleigh, Denilikuin ..	30	20	2765 5840
Greaves R. H., Gannon's Farm, Denilikuin ..	20	9	1627 2843
Haines J. J., Finley ..	19	5	82 506
Haines Mrs. J. M., Willeroo, Pine Hills ..	20	—	850 1280
Hall J., Fairfield, Tocumwal ..	25	20	190 528
Ham E. H., Glenburnie, Moama ..	17	6	360 810
Hamilton D., Ulapna Farm, Finley ..	11	3	100 551
Hamilton M. G., Gort, Finley ..	40	22	401 1460
Hamling H. C., Glencora, Moama ..	21	10	1228 1310
Handling W. A., Glenden, Moama ..	9	8	420 386
Harper G. M., Ruthven, Echuca ..	36	16	4585 6056
Harrison J. M., Thyra rd, via Moama ..	9	2	1705 2458
Harrison P., Thyra Road, Moama ..	21	9	997 1105
Hawkins & Sons, Avondale & Woolamal, Tocumwal ..	11	12	2242 1275
Hay F., Cobden, Vic. ..	7	31	713 1147
Head W., The Marsh, Tocumwal ..	3	14	283 288
Healey John, Finley ..	12	—	150 530
Healey Thomas, Finley ..	12	—	200 530
Henderson J. H., Warragoon, Denilikuin ..	41	15	7636 7466
Henderson T., Morago, Denilikuin ..	55	638	9967 21000
Hetherington T., Mekanger, Denilikuin ..	17	14	816 1061
Higgins J., Boxdale, Denilikuin ..	11	12	1554 2501
Hill R. H., Tocumwal ..	—	155	— 770
Hilton John, Nullum, Wanganelia ..	4	5	895 6405

ANTHONY HORDERNS' FOR FURNITURE AND FAMILY DRAPERY.

48c	Den	PASTORAL.	Den	49c
Owner, Station and Post Town.	H.	C.	S.	A.
DENILQUIN—(continued)—				
Hogan M. & T., Cornalia, Denilquin	100	543	37007	74265
Holschler Bros., Oakvale, Moira	29	12	810	1515
Holschler R. & G., Tamar Hills, Wamboona	20	10	3060	4468
Holschler A., Tainia, via Moama	8	12	883	800
Holschler A. F., Perricoota Rd., Moama	16	28	700	1076
Holschler John, Pretty Pine, Denilquin	29	52	3241	6700
Holschler P., Iona, Thyra Road, Moama	12	18	254	800
Horneman G. E., Yarrandale, Denilquin	11	3	162	307
Horneman H., Finley	16	2	323	545
Horneman W., Fairview, Wanganella	20	3	1490	4528
Horton C. H., Hay	4	5	1700	7000
Howat G., Gulpha Creek, Mathoura	18	525	3527	13000
Howe T., Wonnue, via Tocumwal	16	8	932	640
Howitt A., Ellimdale, Denilquin	24	8	587	—
Ingram J. V., Norwood, Finley Road	31	13	2040	4013
Irons A. J., Hopewood St., Echuca	7	23	1030	2354
Irving R. B., Tuppal Park, Denilquin	7	11	2120	3115
James S. J., Denilquin rd, Finley	11	2	131	500
Jasper J., Shady Side, Thyra	20	37	485	687
Jennison J. B., Dumbane, Mathoura	20	31	706	1055
Jennison J. W., Mathoura	8	6	1090	1374
Joachim J. T., Warlegh, Moama	9	346	1022	2880
Johnson Bros., Woorak, Mathoura	3	210	1126	2600
Johnson R., Tocumwal	10	1	812	640
Jelly J. (Exrs.), 128 William St., Melbourne	—	137	708	833
Jolly J., 128 William St., Melbourne	—	116	8127	14486
Jones A. E., Hopwood, Denilquin	14	4	3130	12000
Joss C. S., Balmoral, Mathoura	9	26	2305	262
Joss J. T., Belmont, Mathoura	18	4	843	1160
Joss Mrs. June, Springs, Mathoura	1	8	301	720
Joss W. A., Marmion, Mathoura	20	77	—	1300
Kennedy D., Rochester, Vic.	17	11	1417	2030
Kennedy H., Mathoura	11	50	910	1900
Kennedy J., Francis St., Echuca	7	27	1280	1600
Keough E., Tocumwal	20	42	220	300
Kerr Bros., Denison, via Hayfield, Vic.	3	213	4040	5420
Keys T. F., Somerleyton, Denilquin	0	7	500	877
Kiddle R., Warbroccan, Denilquin	60	95	27032	64772
Klingston G., Bantry Farm, D'Alquin	2	10	400	800
Landale Bros., Lindifferon, D'Alquin	7	21	1000	10780
Landale P., Quilomong, Conargo	44	368	7861	31128
Landale R. H., Mundiwa, Denilquin	66	163	20000	20380
Lang Bros., Pine Lodge, Tocumwal	38	151	11180	11392
Langtry T., Finley	15	22	121	501
Larcombe C. H., Binaloo, Moama	28	22	501	1710
Larcombe S. J., Thyra rd, Moama	20	10	434	319
Lawlor T., Pine Grove, Tocumwal	28	3	1304	1515
Lawson J., Blue Bell Farm, Denilquin	12	36	302	800
Lawson J. A., Oakwood, Denilquin	7	26	402	1072
Layfield Mrs. E., Moama	2	14	115	140
Layfield H., Moama	5	8	200	667
Learnmonth P., Finley	13	3	180	492
Leetham Bros., Cal Col, Denilquin	48	34	1518	2207
Leetham J., Woodlands, Denilquin	37	8	3121	5500
Leitch A. D., Benarra, Wamboona	7	39	1000	2138
Leitch D., Koopong, Wamboona	3	4	1407	1926
Leitch J. P., Glen Alice, Wamboona	11	5	1006	1420
Limbick G. R., Finley	9	20	261	414
Lister E., The Ranch, Tocumwal	16	1	800	1340
Looney M., Tocumwal	4	16	668	702
Lyons G. T., Mascotte, Denilquin	24	10	1437	3021
Lyons Mrs. R. A., Perricoota Road, Moama	26	105	1367	1834
Macaulay J., Bullatella, Denilquin	13	9	1201	2580
Macintosh J., Thyra, via Moama	16	20	1709	1343
Malone E., Conargo	16	11	490	1000
Malone J., Finley	12	62	140	550
Malone J. F., Clontarf, Moama	12	47	496	1200
Marsh J. E., Thyra Road, via Moama	24	78	605	1018
Martin J. H., Dahwill, Denilquin	14	9	9254	13536
Martin W., Thyra Road, Moama	17	12	428	631
Martin W. C., Bolinda, Vic.	2	28	564	509
Matthews A. S., Oakleigh Farm, Denilquin	13	23	1187	1704
Matthews F. N., Woodbury, Denilquin	13	58	10044	40000
Matthews Mrs. M. A., Denilquin	16	11	527	1664
Mayer G. L., The Park, Denilquin	10	40	604	800
Maw Thomas, Moora Pk., Denilquin	14	29	2610	6545
Mayne H. C., Finley	15	2	424	500
Meier W., Thyra, via Moama	13	25	909	1189
Metcalfe R., Riverside, Denilquin	15	8	682	2558
Middlemiss Bros., Moama, Denilquin	3	—	900	2600
Middlemiss Mrs. R., Morago, Denilquin	3	13	583	1740
Milgate F., Moama	14	35	103	707
Milgate G., Moama	9	20	105	520
Mitchell D. O., Rostabrig, Moama	15	16	786	2030
Mitchell and Ham, Echuca	—	24	1056	893
Owner, Station and Post Town.	H.	C.	S.	A.
Mitchell A. J., Echuca	5	24	205	—
Monahan P. W., Echuca	8	4	14085	11958
Morgan W. J., Gulpha, Mathoura	5	7	440	640
Muirhead G. G., Denilquin	7	20	156	340
Murdie H., Riverside, Denilquin	1	—	304	3953
McAlister C., Myrtle Park, Finley	—	—	6450	6323
McAuley W. J., Marywood, Wamboona	30	122	20310	46576
McCrone J. A., Werai, Denilquin	74	44	16000	44307
McDonald D. J., Retreat, Finley	14	6	200	500
McEwan W., Denilquin	7	8	112	400
McFaul R. C., Denilquin	4	—	253	184
McIntyre J., Condah Park, Mathoura	1	45	877	796
McKee W., Moroco East, Denilquin	48	1201	8268	21460
McKees W. J., Daisy Hills, Conargo	6	18	221	960
McKindlay N., Ivanhoe, Wamboona	22	7	3145	4474
McKindlay R. C., Hazlecan, Moama	26	31	2420	3260
McKindlay W. F., Glenroy, Wamboona	32	93	4030	4030
McKinlay R., Carroonboon, Wanganella	33	33	18910	73000
McLaurin A. R., Pine Grove, Denilquin	37	153	1113	2006
McLeish A., Mayfield, Moama	9	—	104	510
McMillan J., Greendale, Denilquin	6	7	1504	2128
McNamara D., Langmagah, Numurkull, Vic.	4	4	3000	4370
McNiff T., Finley	10	—	120	486
Naughton G., Morago Park, Pretty Pine	5	8	2058	2400
Nevinson W. & Sons, Spring Plains, Wanganella	11	4	805	4807
Nicholas Sophia, Moama	—	—	1000	1805
Nicholas T. J., Barmadown, Vic.	—	—	1359	2205
Nicholas W. J., Moama	12	150	3320	7557
Nisbet J., Grassmere, Boorooban	25	47	1014	4675
Nisbet J. S., Daisyvale, Denilquin	17	3	902	1565
Nisbet R., Mundaia, Boorooban	13	4	1362	5385
Nisbet W., Tholobin, Denilquin	4	6	1360	4700
Nisbet W., Junr., Yarran Dale, Denilquin	10	7	426	800
Nixon J. H., Harborne, Denilquin	7	3	451	1900
Oddo Joseph, Denilquin	3	10	2500	5130
Officer E., Zara, Wanganella	67	80	15145	68386
Orrell A. A. T., Moama	2	3	303	389
Pagden W. G., Finley	9	3	100	508
Parkinson T., Thyra rd, Moama	17	12	2000	2200
Peeters J., Denilquin	3	4	145	190
Perrin A. E., Woodend Vale, Denilquin	14	1	104	826
Pinehen D., Finley	14	46	230	565
Pinnuck G., Rockview, Tocumwal	14	4	3030	1192
Pittman W. E., Finley Road	17	5	115	820
Pocklington W. T., Thyra-road, Moama	17	24	300	770
Porter S. J., Boorooban	—	—	600	2720
Powell John, Rheola, Mathoura	2	—	1260	1515
Preston G. H., Bald Hill, Denilquin	13	6	208	509
Pyle C., Finley	17	1	225	536
Pyle James, Finley	10	26	210	525
Pyle John, Finley	8	—	120	536
Pyle R., Finley	19	6	301	505
Pyle W., Finley	20	15	250	549
Quirk E., Woodlands, Tocumwal	14	10	1100	1204
Quirk J. J., Linden, Tocumwal	3	28	295	690
Quirk W. J., Tocumwal	—	2	204	945
Ramsay R. A., Barratta, Denilquin	119	70	24028	80000
Reinkowsky Mrs. J., Mathoura	9	4	102	220
Reynolds S. F., Toorak Road, Toorak	60	—	1050	2324
Ripper A., Thyra	13	—	400	971
Ripper Mrs. Clara A., Neptune, Thyra	—	5	2719	2774
Ripper H., Thyra Road, via Moama	18	8	480	725
Robertson Misses M. & H., Hope-well, Denilquin	13	30	454	840
Roesler A., Finley	11	1	110	500
Ryan J. F., Yarraman, Echuca	20	313	5180	20200
Ryan J., Thyra Road, via Moama	14	16	405	725
Safe H. W., Beaumont's, Denilquin	4	4	1342	4090
Santilla J., Horell-st., Echuca	2	—	1312	1676
Schaefer A. C., Solitude, Tocumwal	16	35	1511	1371
Schler C. H., Oakleigh, Finley	26	5	80	921
Schler J. O., Oakleigh, Finley	16	2	200	900
Schallick H. S., Wanganella	45	30	10694	33148
Scott Wm., Thyra, via Moama	27	44	997	1020
Sebastian R., Tocumwal	32	3	459	445
Service John T., Thule, Wamboona	10	229	1503	3473
Shannon J., Riverview, Denilquin	6	6	500	800
Sheppard J., Rivereleigh, Denilquin	5	—	450	820
Simble J., Hare St., Echuca	20	50	2616	2914
Simpson A. B., Pretty Pine, Denilquin	11	9	390	1850
Simpson A. B., Junr., Moriac, Denilquin	15	4	381	909
Sinclair C. W., Puekawidgee, Conargo	—	—	—	92944
Sinclair D. J., Ancheric, Mathoura	11	25	261	1190
Sinclair J., Gligal, Mathoura	21	—	1044	1373

ANTHONY HORDERNS' FOR TEAS, TOYS, TOOLS AND TOGGERY.

Den	PASTORAL.				Den	49c			
Owner, Station and Post Town.	H.	C.	S.	A.	Owner, Station and Post Town.	H.	C.	S.	A.
Sinclair M., Strathyre, Hawkins P.O.	11	5	2152	2500	Bragg A., Landgrove, Cootamundra	78	100	—	2702
Sinclair P. W., Glenavon, Mathoura	17	28	1716	1640	Bray E. G. (Exors.), Spring Creek, Muswellbrook	19	109	—	775
Sinclair P., Selma, Mathoura	25	10	2043	2744	Brecht H., Denman	8	93	—	608
Sinclair R., Pretty Pine	11	9	1276	2240	Brennan J., Denman	12	6	1000	1742
Skelly J., Echuca	32	9	1227	2750	Brown Joseph, Muswellbrook	26	272	105	1560
Skelly P., Echuca	13	3	4600	7444	Brunton W. T., Muswellbrook	20	08	—	800
Skelly W., 424 Bourke St., Melbourne	—	20	1800	1084	Budden W., Dunbar's Creek	12	178	—	1460
Skinner J. J., Waratah, Denilquin.	8	5	808	1867	Burns G., George's Plains	17	166	—	850
Smith D. C., Thyra Road, Moama	13	4	558	834	Campbell J. M., Gilston, Muswellbrook	69	313	—	700
Smith G. H., Chetwood, Tocumwal	10	12	303	450	Campbell Mrs. I. S., St. Hellers, Muswellbrook	60	404	5600	9000
Smith G. O., Bundyulumbah, Wanganella	37	137	10793	61227	Carey M. J., Sandy Creek	4	50	—	530
Smith J. S., Fortuna, Devon (Bag), Denilquin	10	7	800	2375	Casoy E. M., Kayuga	6	60	—	305
Spence C. A., Riverview, Tocumwal	24	17	2047	1186	Casoy Edward (Estate late), Kayuga	6	97	—	465
Staughton L. S., Moroco, Denilquin	3	140	—	905	Casoy J. J., Kayuga	5	53	—	248
Steed T. L., Hawkins P.O., Moama	19	17	561	726	Casoy M., Kayuga	5	88	—	438
Stephens W., Denilquin	2	78	—	940	Castledine Joseph, Baerami	6	6	700	1280
Stifts W. J., Denilquin	25	6	405	1140	Chapman R., Jerry's Plains	9	49	—	288
Stokes J. P., Echuca	25	106	6315	4160	Chegwidder R., Denman	9	26	250	68
Stokes W. K., Echuca	27	97	2003	951	Clark Geo., Spring Creek	9	19	074	816
Swanson G., Dora Banks, Moira	14	3	150	420	Clendenning George, Musclee Creek	3	08	—	420
Symons J. W., Boorooban	—	—	700	2600	Clendenning Robert, Musclee Creek	10	195	—	1204
Tapson H. F., Wandook, Denilquin	53	243	24290	50204	Coady J., Kayuga	11	54	—	203
Taylor Mrs. E. H., Tocumwal	13	23	800	1000	Cohen B. H., Muswellbrook	10	129	—	761
Taylor J. W., Denilquin	18	40	706	1400	Coupland W. L., Muswellbrook	5	75	—	200
Thomas H., Warrah Park, Finley	21	5	207	499	Cowan James, Giant's Creek	14	203	—	580
Thompson C. J., Thyra Rd., Moama	17	6	406	558	Cox & Co., Retreat, Muswellbrook	1	133	—	1150
Thompson J., Boonook, Conargo	100	170	18386	71838	Cox Alfred, Mount Industry, Gungah	8	66	—	784
Thompson R. S., Binaloo, Moama	27	6	726	920	Cox C. H., The Oaks, Muswellbrook	30	43	2734	3534
Thompson W. G., Perricoota rd, Moama	4	20	128	200	Crockett M. R. P., Baerami	—	—	168	220
Thorburn K., Tocumwal	3	—	460	640	Daniel A. W., Gungah	36	404	—	1450
Thornley G. P., Woperna, Tocumwal	30	267	15007	21631	Denneward John, Spring Creek	8	57	—	470
Tomlinson E., Fairfield, Thyra Rd., via Moama	20	157	2540	4300	Denneward William, Gungah	10	80	—	604
Tomlinson T., Thyra rd, Moama	19	14	452	920	Doyle H. A., Bundabulla, Spring Ck.	11	46	—	1048
Tongo A. V., Finley	11	—	151	461	Duthie H., Denman	9	61	—	400
Toppins R., Finley	9	—	129	511	Dunn & McTaggart, Muswellbrook	6	460	—	2000
Trewin W. J., Denilquin	2	2	2925	3300	Eather A. A., Bulga, Singleton	2	146	—	1401
Triffitt E., Cobran, Denilquin	4	6	1070	3000	Ellerton Thos., Musclee Creek, Muswellbrook	21	155	—	817
Trotman A. B., Cummerooogunga	25	32	239	2750	Ellis A. J., Ravenswood, Denman	7	65	—	300
Turner G., Berigagana, Tocumwal	10	7	456	640	Englebrecht H. P., Musclee Creek	13	118	104	1025
Uphill A. T., Pine Hills, Denilquin	18	7	2230	3601	Fibbins D., Coal Creek, Muswellbrook	7	24	835	950
Vanston J. D., Barham	8	3	1628	9783	Flanagan Mrs. Maria, Wybong	12	74	—	755
Vincombe George, Mayfield, Barham	8	3	700	1160	Flanagan Michael, Wybong	11	56	—	410
Walker R. J., Pretty Pine	4	80	—	1380	Frost R., South Wambo, Bulga	56	—	—	410
Wall Jas., Coomassie, Moama	23	44	540	704	Galvin James, Wybong-road	6	87	—	471
Wallace & Hogan, Echuca	6	228	3696	8840	Gall G. D., Kayuga	7	85	—	353
Wallace A., Cross Roads, Denilquin	1	—	473	400	Gilder A., Piercesfield, Muswellbrook	250	85	3019	11380
Watson R. J., Perricoota, Moama	57	401	11390	24017	Gordon J. G., Muswellbrook	2	60	—	383
Watts E. D., Mathoura	9	2	752	555	Hall C. S., Aberdeen	10	69	—	856
Weldon J., Echuca	16	5	5036	2841	Hart B. W., Denman	10	47	—	555
Westerdale J. J., Junr., Tocumwal	7	—	100	520	Ham George J., Denman	8	81	166	920
Whitfield Myles W., Bamawin	2	1320	1544	—	Hamilton R. J., Denman	10	12	224	169
White T. F., Hawkins P.O., Moama	13	19	409	733	Hannam Alfred R., Muswellbrook	45	67	—	1707
White T. G., Eum Park, Denilquin	40	101	6457	22000	Harris T. A., Widden, via Kerrabee	40	268	—	1832
Wigan A. D., Murchia, Denilquin	46	102	11848	39715	Hewitt Bros., Denman	8	116	—	822
Willersdorf H. C., Eddington, Vic.	—	6	1085	1260	Hewitt Miss Ada B., Maroubra, Denman	11	76	—	223
Wragge A. M., Nariga, Denilquin	12	68	6130	8024	Hewitt A. H., Ferndale, Denman	8	225	—	1900
					Hewitt N. F. S., Ferndale, Denman	7	185	—	800
					Hewitt T. (Exors. of late), Brogleda, Wybong	40	675	—	5000
					Higgins, Parkinson & Co., Muswellbrook	—	47	—	400
					Higgins E., Muswellbrook	9	2	400	132
					Hodges Thomas, Muswellbrook	7	86	—	440
					Hogan J. T., Wybong	14	82	—	707
					Hogan Mrs. T., Wybong	9	48	—	660
					Hogan W., Giant's Creek	7	75	—	570
					Hope W. J., Singleton	—	60	—	432
					Huggins W. R., Wybong	2	48	—	415
					Humphries K. W. D., Muswellbrook	12	164	—	782
					Ingrain C., Baerami	9	67	—	460
					Ingram W., Baerami	7	43	—	200
					Ireland Walter E., Spring Creek	7	73	—	496
					Ireland William E., Wybong	14	276	—	1645
					Johnson W. T., Bellevue Hill	12	141	—	984
					Jones Bros., Annandale, Denman	6	169	—	578
					Jones John R., Musclee Creek, Muswellbrook	19	230	—	1328
					Keys J. H., Bongalla, Muswellbrook	30	1022	142	6893
					Killen W., Doyle's Ck., Jerry's Plains	6	42	—	503
					Kirk and Medhurst, Woodlands, Denman	4	51	—	472
					Kirk W. B., Baerami	10	108	—	496
					Leahy C. A., Muswellbrook	20	110	—	747
					Loneragan James, Kayuga	12	15	1212	1212
					Loneragan John (Exors.), Coal Creek, Muswellbrook	6	6	3977	3105
					Loneragan John, Junr., P.O., Muswellbrook	9	18	385	385
					Loneragan T., Kayuga	8	91	—	816
					Lynch F. J., Denman	8	156	—	908
					MacKay W. H., Albano, Rouchell	168	2022	7567	—
					Maloney Peter, Well Gully, Aberdeen	0	56	—	18333

ANTHONY HORDERNS' FOR WATCHES, CLOCKS AND JEWELLERY.

50c Den PASTORAL. Dub

Telephone, 174 DUBBO.

P.O. Box, 74 DUBBO.

A. U. HILL, ROW & COMPANY,

STOCK & STATION AGENTS,

BLAYNEY AND DUBBO, N.S.W.

W. J. HILYARD, Manager Dubbo Branch.

Owner, Station and Post Town.	H.	C.	S.	A.	Owner, Station and Post Town.	H.	C.	S.	A.
DENMAN—(continued)—					DUBBO.				
Martindale White Bros., Martindale, Muswellbrook	216	3382	—	23061	Watters W. J., Spring Creek	15	107	—	503
Martindale White Bros., Baerami, 109 1402	—	—	—	13080	Weldmann A. B., Muswellbrook	16	84	—	585
Medhurst George T., Martindale Creek	40	201	—	621	White Bros., Edinglassie	180	4405	204	21772
Medhurst L. L. F., Denman	6	50	—	602	White C. W., Broomfield, Muswellbrook	18	13	1042	2000
Medhurst W. L., Martindale Creek	6	60	—	1270	White E. R., Merton, Muswellbrook	169	693	—	7701
Mills S. E., Saddler's Creek, Muswellbrook	6	70	—	672	Whyte W., Glen Eric, Denman	8	60	—	665
Moore E. & H., Westbrook, Singleton	—	54	—	754	Wild A. K., Denman	7	59	—	320
Morris Bros., Worond, Denman	24	87	—	960	Wilkins J., Muswellbrook	4	153	—	648
Morrison F. J., Denman	9	107	—	550	Wilton C. H., Negon, Muswellbrook	11	82	—	400
Morrow W., Jerry's Plains	9	100	—	300	Wilton C. H., Muswellbrook	10	111	—	420
Moses W. & F. A., Arrowfield, Jerry's Plains	201	303	401	2802	Wilton T. H., Kayuga	7	62	—	171
Munday T. C., Denman	5	55	—	1280	Wolfgang P. L., Denman	11	135	355	478
McDonald J. W. & S., McCully's Gap	10	73	—	314	Wolfgang W. C., Denman	10	141	—	—
McDonald H. C., Edderton, Muswellbrook	32	1411	272	7051	DUBBO PASTURES PROTECTION BOARD.				
McDonald W. F., Wambo, Warkworth	2	54	—	275	Secretary: H. H. Christie, Dubbo.				
McGoldrick J. J., Musclee Creek	4	68	—	510	Stock Inspector: F. W. GAVEL.				
McHugh Joseph, Wybong	5	07	—	428	Abel Alfred, Tomingly	13	48	3181	3401
McTaggart Chas., Rosevale, Wybong	12	133	—	976	Abel J. F., Narromine	10	38	1252	1095
McTaggart C. T., Rockhall, Wybong	4	60	—	503	a'Beckett W. C., Wellington	9	—	1640	1470
McTaggart M., Rockhall, Wybong	13	213	—	1250	a'Court Jno. R., Rocklands, Ballimore	14	78	673	1046
O'Brien J. J., Renbournberry, Singleton	7	20	340	2013	Adams E. G., Dubbo	10	6	100	320
O'Donnell J. & F., West Maitland	43	40	—	350	Alford A. C., Oakhampton, Wellington	20	20	2490	2205
O'Hara P., Jerry's Plains	9	51	—	276	Allan E., Dubbo	20	10	1000	4107
O'Rourke T., West Kempsey	5	101	—	320	Allison John, Dubbo	14	50	15	250
Oxford E., Denman	18	123	1000	1720	Arthur H. E., Parkes	—	—	878	2710
Parkinson D. D., Spring Creek	8	74	—	801	Artursleigh Estate, Gulgandra	23	40	80	4312
Parkinson W. V., Muswellbrook	—	94	—	500	Askill W. J., Delroy	25	29	97	234
Peberdy & Son, Gungah	62	493	191	5272	Atkins J., Tuckian via Gulgong	20	10	76	191
Peberdy A. H., Gungah	8	60	—	1030	Attenborough J. B., Cathundral	6	4	403	1260
Peberdy J. R., Gungah	12	73	—	1030	Austin B. (Exors.), Cobbora	86	185	7552	8000
Pickering Estate Co. Ltd., Denman	122	1562	1275	8706	Austin S. N., Trangle	3	11	1972	2314
Plashett Pastoral Co., Jerry's Plains	53	715	9045	8000	Austin Sydney, Trangle	33	432	15057	10109
Playford Reg, Jerry's Plains	15	55	—	1400	Bagge F. O., Trangle	28	21	446	1083
Power W., Wybong	10	56	—	340	Bailey John, Trangle	13	38	200	923
Ragan William, Denman	6	56	—	97	Bald A. S., Dubbo	—	—	3188	2021
Raleigh W. R., Broome, Jerry's Plains	15	37	2304	1500	Bald Anne E., Dubbo	20	102	2110	1290
Ray C. R., Wybong	4	64	—	80	Bald D. D. (Est. of), Dubbo	21	4	3420	11000
Roughan P., Sundry Creek, Muswellbrook	9	71	—	508	Bald John, Dubbo	8	7	75	6195
Russell F. H., Baerami	7	07	—	454	Balstow J., Gulgandra	29	14	466	1200
Schmler A., Aberdeen	9	28	2800	2580	Baker Ellen, Mary Vale	14	5	300	777
Scholes J. B., Muswellbrook	13	253	100	1442	Bailantyne W. H., Gulgandra	17	10	3504	4744
Simpson Bros., Linaere, Kerrabee	—	80	—	239	Bannister W. H., Nevertire	16	86	8051	10060
Simpson H., Callatoota, Wybong	17	187	—	1543	Barclay D., Trangle	20	14	906	1240
Smith R. G., Minnie Vale, Hollydene, R. O.	13	137	—	500	Barden G. T., Narromine	—	—	524	1275
Soles J., Spring Creek	4	101	—	433	Barden H. E., Gulgandra	2	1	386	1420
Soles J. H., Wybong Road	4	101	—	433	Barden S. J., Gulgandra	5	—	477	872
Stringer Edward, Giant Creek	6	103	—	840	Barling H., Gulgandra	20	5	280	1200
Thomas A., West Maitland	6	156	—	788	Barlow G., Westbrooke, Narromine	17	482	908	4557
Thompson A. W. & A. E., Widden	60	211	—	2080	Barry P. (Exors. of), Trangle	22	49	4380	7981
Thompson A. E., Musclee Creek	16	320	—	2160	Barton Bros., Murrungundy	17	35	4013	12438
Thornton H. S., Brooklyn, M'brook	15	73	—	760	Barton Bros., Wellington	22	324	8527	8000
Thornton S. J., Spring Creek	10	52	—	346	Bass W., Mungery	10	3	400	1400
Thrift H. F., Seone	4	66	—	100	Bell H. H., Wellington	14	8	130	780
Tierney Mrs. E., Araluen, Muswellbrook	6	51	—	245	Bell J. G., Eumungerie	12	—	175	644
Toma W. J., Muswellbrook	3	71	—	500	Bell Jas., Dubbo	28	31	2113	7400
Trautwein T. C., Muswellbrook	22	95	—	974	Bell John, Langley Dale, Dubbo	38	28	2305	5450
Tripp J., Muswellbrook	11	136	1350	1079	Bennett A. E., Gulgandra	19	86	5200	9737
Tripp Winifred, Aberdeen	3	53	—	530	Bennett A. G., Balladonan	20	26	1397	3035
Tucker R., Kayuga	9	50	—	280	Bennett C. A., Forest Glen, Dubbo	12	6	1340	2370
Tyson C., Rossigole, Aberdeen	8	300	1000	1432	Bennetts F. J. C., Narromine	13	443	690	1450
Walsh D., Spring Creek	8	87	—	252	Bennetts R., Spicer's Creek	12	10	1100	1107
					Berrida Pastoral Co., Gulgandra	77	2941	13897	43000
					Berryman George, Narromine	9	63	1413	2160
					Berryman J. B., Dunsbury, Nevertire	7	11	1250	2560

WOOD, COFFILL & COMPANY LTD. HEAD OFFICE: 810 GEORGE ST., CITY. 'PHONE 9228 CITY.

ANTHONY HORDERNS' FOR ALL SPORTING REQUISITES.

Dub PASTORAL. Dub 51c

Owner, Station and Post Town.	H.	C.	S.	A.	Owner, Station and Post Town.	H.	C.	S.	A.
Bestwick Bros., Wellington	18	20	402	590	Cleaver A. W., Dubbo	6	103	805	2567
Beveridge A. S. C. (Exors. late), Mullah, Trangle	42	207	3605	5533	Clode F. T., Eumungerie	15	11	369	2560
Beveridge J. A., Rawsonville	44	13	5133	3840	Cluff Charles, Narromine	8	2	402	2149
Beveridge N. R., Narromine	43	23	4204	6300	Cluff H. W., Narromine	8	—	252	532
Biggs A., Gulgandra	34	5	274	1000	Cluff Mrs. M., Roadview, Narromine	10	12	1210	2560
Binnie E. & J., Webb's Siding, Narromine	44	178	2132	6503	Colbran F. H., Murrumbidgee	5	3	154	1400
Bird H., Spicer's Creek, Gollan	24	9	300	1090	Colbran F. W. M., Rawsonville	26	8	201	008
Bird W. J., Gollan	33	7	500	1000	Colbran M. J., Colbran Park, Murrumbidgee	15	51	1300	2508
Blacket H. T., Dubbo	1	—	2076	916	Cole E., Macconochie, Tullamoro	4	4	5145	10852
Blackhall J., Spicer's Creek	11	—	326	778	Cole H., Murrumbidgee	3	4	105	640
Blake H., Warren	8	—	951	2454	Coleman W. J., Trangle	9	—	1259	1416
Blakemore W. J., Shirley, Dubbo	31	9	1021	3000	Comerford W. J., Dubbo	12	12	300	1360
Blight E. J., Dubbo	18	10	4405	4786	Conlife John, Cobbora	13	19	300	790
Body F. E. (Exors.), Trangle	80	274	20773	37500	Conn J. A., Dapper, Gulgong	18	31	1388	2162
Bolger J. P., Dubbo	17	163	2273	3035	Conn H., Bodangora	25	42	600	1425
Bolger M. A., Dubbo	20	—	5504	5120	Connell J. A., Narromine	12	12	575	1280
Bonafons L. C., Gulgandra	16	7	350	687	Cornish Margaret, Scobie, Dubbo	24	36	302	1804
Bonnington A. E., Gulgandra	14	3	670	958	Costello C. B., Woodlands, Gulgong	13	20	969	6207
Bonnington D. J., Curban	4	281	20	2500	Court J., Hillside, Gollan	21	26	730	773
Bonnington J. W., Dubbo	2	8	400	746	Coutts J. B., Wellington	9	34	1379	1067
Boote E. S., Rawsonville	30	30	1320	2500	Cowan Robert, Annersleigh, Trangle	6	18	1754	3392
Bourke Jane, Eulomogo	10	4	160	310	Cox B. C., Dunedoo	11	10	200	816
Bowen G. D., Trangle	8	2	2005	4763	Cox D. H., Wellington	10	13	102	400
Bowen G. W., Trangle	14	18	5205	6851	Cox D. W., Wunduman	10	14	1600	3742
Bowen Spencer, Trangle	9	59	3360	6317	Craft G. W., Tuckian	8	14	283	513
Bowen W. J., Trangle	25	36	5410	6069	Craft J. D., Tuckian	11	17	120	507
Bourke M., Cobbora	17	—	160	721	Craft John H., Cobbora	3	—	123	825
Boyle Jno., Dubbo	4	—	1430	2955	Craig Bros., Gulgandra	70	40	3470	5593
Brabrook A. J., Trangle	28	5	891	1500	Craig A. J., Cathundral	11	66	4711	5120
Brace T., Murrumbidgee, Narromine	144	210	11400	15093	Craig E. W., Wilhatree, Dubbo	27	17	1298	1460
Bray M. H., Dunedoo	34	84	100	4262	Craig J. R., Camboogla, Dubbo	23	139	1016	2137
Bredin J., Oakdale, Tomingley	13	8	400	1320	Craig W., Coomboona, Gulgandra	31	2	2290	2971
Brennan E. F., Talwong, Trangle	4	34	3480	2358	Crawford L., Murrumbidgee	20	50	250	1418
Briggs G. D., Tomingley	18	5	780	1497	Crawley Sam, Unuluman	9	3	704	1276
Broomfield J., Gollan	20	6	910	1885	Crick T. F., Gollan	33	24	3000	5039
Broomfield R., Mickety, Mulga	12	2	300	608	Cross Joseph, Peak Hill	4	—	962	1765
Brophy F., Onco, Goolma	9	—	251	1948	Cross T. O., Tomingley	53	15	913	3126
Broughton L. C. J., Gulgandra	4	49	—	2800	Crossing J., Spicer's Creek, Goolma	17	4	1975	3900
Brown C. B., Eumungerie	34	16	1483	2290	Croxon J. F., Collo	8	—	1900	2772
Brown C. W., Warren	11	—	2160	3023	Cullen B., Bunglegumbi, Dubbo	15	20	948	1160
Brown C. W. (Exors.), Dubbo	43	28	2882	7680	Cullen P. H., Dubbo	14	2	443	700
Brown E. E., Rawsonville, Warren	14	26	1766	2700	Curran T. H. & L. H., Adavale	26	4	300	090
Brown William G., Mungery	8	9	842	1223	Currie George, Narromine	20	57	2950	7320
Brown Walter G., Dubbo	21	15	2347	4923	Currie John, Dickysgund, Dubbo	13	2	122	840
Brownlow C. E., Dubbo	21	8	524	712	Cusack P., Narromine	10	307	2300	4515
Brownlow E. J., Woodstock, Dubbo	17	6	715	1000	Cuts A. E., Rawsonville	23	56	1329	2593
Brownlow F. W., Dubbo	20	5	1320	1250	Daley A. J., Murrungundy	18	24	251	1500
Bruce & Gaylor, Wellington	16	44	2374	3800	Daley Thos., Warren	12	16	3100	3560
Brumley J. W., Trangle	10	21	1538	1746	Dalton Estate Ltd., Orange	11	678	5230	21520
Brummel A., Glenalvon, Gulgandra	18	11	1014	2250	Delaney E. J., Albert Siding	8	2	104	720
Bullock B. J., Bodangora	17	40	448	1100	Dempster James, Narromine	8	6	600	094
Bullock Lake, Wellington	13	240	2288	2619	Dempster Jas. (Exrs.), Narromine	13	11	1419	2500
Bunter W., Rosewood, Gulgandra	2	8	611	942	Dehurst W., Eumungerie	30	2	302	2600
Burdekin A. T., Wellington	4	67	—	1325	Dielm G. H., Goolma	6	—	534	1052
Burge J. T., Dubbo	10	56	345	1400	Dielm Susan, Goolma	3	2	335	830
Burns J. R., Goolma	12	11	300	666	Dilley H. G., Eulomogo	8	25	180	460
Burrell W., Gulgandra	21	12	203	845	Digges Bros., Mundooran P.O.	20	12	820	2767
Busby G. (Exors. of), Gulgandra	7	17	2340	5000	Dixon T. C., Dubbo	17	35	608	1809
Busch H., Mary Vale	1	4	500	234	Doherty William, Eumungerie	20	3	844	2540
Butler A. K., Invermay, Trangle	27	16	1886	2007	Doherty Hannah, Goolma	20	5	977	165
Butler J. B., Trangle	9	—	481	640	Doherty R. D., Goolma	12	21	65	1038
Callaghan W. J., Wongarboon	44	203	1000	3838	Doherty John, Sunnyside, Goolma	21	20	1103	2068
Cameron A. (Est.), Cobeco	33	8	2944	2560	Donnelly John, Parkes	27	20	1800	4890
Cameron Alex., Bungalong, Trangle	4	14	2250	2515	Dorman A., Cobbora	12	12	343	1454
Cameron Colin, Trangle	5	—	120	—	Dorman E. W., Sandy Creek, Dapper	20	54	2005	2120
Cameron D., Buddah Lake, Trangle	16	346	3970	14500	Dorman Henry, Dapper	9	8	608	1260
Cameron John A., Mundooran	11	77	174	1131	Dorman J., Dapper	2	10	1012	2378
Campbell Bros., Burrandong	10	6	2060	4061	Douglas C. C. B., Ponta	40	4	1033	1400
Campbell J. & Son, Tomingley	26	13	3718	4709	Douglas W., Peachtrees, Ponta	23	15	405	882
Campbell A., Jawbone, via Wellington	56	69	200	1386	Dowd Thomas, Glen Idol, Maryvale	45	54	710	3070
Campbell John, Dubbo	20	17	225	346	Dowdle J. W., Narromine	32	6	256	890
Campton C. J., Tucklan	17	—	165	579	Dowling A. J., Eschol	18	10	00	382
Cannon Bros., Tomingley	43	124	13715	24500	Downey Arthur, Mary Vale	16	3	396	606
Cannon Bros., Narromine	9	81	2416	15400	Downton G. J., Narromine	27	17	86	1030
Carolan E., Dubbo	9	6	150	438	Doyle John, Bushy Park, Dubbo	25	8	1511	1700
Carolan P., Bent	26	20	610	1600	Doyle Wm., Nauri, Dubbo	11	52	1253	2006
Carpenter A. S., Trangle	19	—	850	800	Draffin D., Parkes	10	33	3054	5120
Carr Charles, Dubbo	—	22	3212	9641	Drew H. J., Narromine	78	3	452	2808
Carson Bros., Balladoran	4	—	2525	5000	Drew J., Narromine	12	16	102	262
Carter Bros., Barbilgal, Dubbo	10	6	6060	10000	Druitt A., Rawsonville	17	5	258	596
Carter James, junr., Narromine	22	6	1500	2350	Druitt Joseph T., Rawsonville	20	143	200	643
Carter Joshua, Narromine	20	13	3575	5044	Dugan C., Dunmuir, Narromine	16	20	1232	3491
Carter Robert, Yarran, Narromine	17	33	5300	5000	Dugan E. J., Linwood, Narromine	2	—	808	2250
Chandler S. E., Arthursville, Lansdowne	15	68	650	2509	Dugan Mrs. M. A., Dickysgundi	20	40	600	1093
Chapman T., Dunedoo	10	4	97	795	Dugan Robert, Narromine	4	24	3000	3266
Chapman W. T., Cobbora	21	0	100	757	Dugan T. H. E., Tomingley	7	15	353	1340
Christian A., Manildra Park, Dubbo	21	14	1724	3460	Dugan Thomas, Narromine	27	60	2822	3162
Christian E., Eulomogo	13	10	865	692	Easey Geo., Woodlands, Neverite	6	12	1530	2758
Chrystal A., Wellington	34	7	3317	2340	Eason Samson, Gulgandra	10	6	406	1167
Clark James, Dapper, Gulgong	17	4	1010	2400	Eddy J. B., Buddah Pk., Gulgandra	18	4	1105	1400
Clark Leslie, Terramungomine	20	1	251	2270	Edmonstone F. M., Rawsonville	20	21	3028	4580
Clayton F. R., Wellington	35	42	877	2048	Edmunds C. J., Mountain View, Cobbora	24	10	141	900
Cleary W. and E., Gulgerry, Geurie	60	30	500	1800	Edmunds T., Wattle View, Cobbora	19	12	650	1430
Cleary Jno., Fir Grove, Eulomogo	17	11	150	527	Edwards F., Gulgandra	18	42	2840	2560
					Edwards G. M., Dubbo	24	15	753	2500

ANTHONY HORDERNS' FOR MOTORISTS' WANTS AND MOTOR GOODS.

ANTHONY HORDERNS' FOR ALL ELECTRICAL SUPPLIES.

52c	Dub	PASTORAL.				Dub			
Owner, Station and Post Town.	H.	C.	S.	A.	Owner, Station and Post Town.	H.	C.	S.	A.
DUBBO—(continued)—					Graham George, Dubbo	27	151	5076	10000
Edwards W., Burrandong	4	24	72	3058	Graham H. E., Tomingley	3	—	890	916
Elder Alex., Dubbo	31	21	1075	3245	Graham T. H., Dubbo	22	12	1251	2645
Elder W., Narramine	20	18	2085	2335	Gray William, Tomingley	2	4	1116	2213
Ellengerah Station, Trangle	—	1007	5750	14620	Green J. S., Dubbo	15	58	78	1400
Elrington R., Narramine	19	6	203	1280	Green R. M. Moriguy	23	03	46	1005
England W., Wellington	6	5	170	496	Green W. T., Eumungerie	—	53	—	960
Evans D., Mickety Mulga	12	8	122	400	Greenhaigh J. S., Mundoomin	18	24	914	2560
Evans S. (Exors.), Eumungerie	28	15	1062	5000	Greenhaigh P. S., Merrygoen	12	2	950	2560
Experimental Farm, Trangle	44	3	4367	9569	Gregg J. M., Cathundral	12	10	160	5518
Falconer M. V. N., Gulgong	24	18	2613	4421	Greig John J., Balladoran	24	5	807	2403
Falconer Mark, Dapper	21	15	1250	2151	Greig R. T., Eumungerie	12	2	152	509
Fallon M., Claverton, Balladoran	22	20	3264	5200	Grice J. E., Dubbo	34	7	1711	3899
Fenton John, Collo	6	5	2235	2560	Griffin J., Dubbo	26	13	619	1051
Ferguson Wm., Fairfield, Trangle	14	24	9950	10549	Griffin M., Tomingley	17	10	348	1213
Fernard P. A., Trangle	14	8	253	755	Griffith H., Eumungerie	18	8	218	1065
Fidock T., Trangle	20	10	1160	1057	Griffith R., Kabinga, Narramine	19	7	691	2540
Firth Alf., Eurobia, Warren	41	92	825	2730	Gunn Alex., Cathundral, Nevortire	15	13	1012	1377
Firth Fred., Warren	30	58	2090	2560	Haase Fred., Tomingley	8	7	215	1076
Fisher T. P., Cadogan, Dubbo	20	81	2542	3000	Hackney E. T. H., Tomingley	42	38	23	2560
Fitzell Bros., Ellwood, via Dubbo	31	8	1102	2492	Hamblin J. L., Rosewood, Trangle	12	8	4838	6062
Fitzpatrick P., Brocklehurst, Dubbo	41	30	1637	3887	Hammond M., Mt. McDonald	8	7	990	2560
Fletcher H. (Est.), Wunluman	3	2	1809	3829	Hans Henry, Peak Hill	20	2	503	1050
Fogarty J. E., Geurie	25	25	382	800	Hans J., Mungorbar	31	30	500	1049
Foran Bros., Gulgandra	20	200	3130	4434	Harper A., Gundong, Dubbo	20	10	1500	4740
Foran E. J., Gulgandra	4	41	1600	2560	Harper B. E., Dubbo	2	—	336	6151
Foran James, Foranville, Gulgandra	10	31	1620	2560	Harper E. (Est.), Cockle Shell Corner	22	42	1215	2460
For Thomas, Hobartville, Trangle	28	41	3020	5566	Harrison L. J., Tomingley	—	—	125	1070
Foreman A., Trangle	8	28	2076	2202	Hartin G. L., Tomingley	26	20	583	1558
Forrest Charles W., Gatteo More, Trangle	6	7	856	2560	Harvey E. G., Wellington	62	104	1100	1946
Forrest M., Forest Vale, Trangle	15	15	1625	2560	Harvey E. G., Pomona, Wellington	12	145	4100	7680
Forsyth R., Narramine	37	43	891	2000	Harvey Geo., Rawsonville	24	69	505	1714
Poster W. H., Narramine	27	44	333	1000	Harvey M., Trangle	15	17	3300	6281
Fox & Son, Dubbo	22	27	2548	2821	Harvey W., Wellington	2	2	830	1512
Frater D. B., Eumungerie	18	4	477	1306	Harvey W. E., Dunedoo	4	18	101	1534
Frater E., Urganu	10	12	1138	2213	Hately P. J., Curban	27	4	183	702
Frecklington Mrs. G. J., Tomingley	14	8	188	998	Healey D. J., Narramine	10	6	708	1271
Frecklington Wm., Mungery	7	13	106	1648	Heane Bros., Narramine	38	48	2804	4700
Freth W. H., Gulgandra	10	3	400	1049	Heller J. M., Ballade, Gulgandra	19	15	570	1082
Frogley John, Dubbo	24	10	700	1910	Hendry A., Dunedin, Beni	9	8	302	493
Frost Kate, Narramine	14	20	550	840	Hennessy F., Comobella	18	15	303	640
Furney A. J., Bunglegumbe, Dubbo	8	2	253	430	Herring Thomas, Silverdale, Trangle	22	25	454	1284
Furney Allen, Dubbo	2	18	100	704	Hewwood P., Narramine	10	9	670	1365
Furney B., Jun., Bunglegumbe	10	8	140	407	Higgins J. D., Narramine	14	26	526	4040
Furney John, Bunglegumbe	9	6	120	260	Hill John, Bodangora	12	10	100	273
Effe W. T., Gulgandra	10	2	450	1600	Hill N. C., Narramine	14	23	152	565
Galnsford E. D., Narramine	7	—	912	1202	Hill W. G., Narramine	32	55	—	640
Galnsford W., Yarran, Narramine	21	45	525	1100	Hillyard H. J., Dubbo	31	4	106	396
Galnsford W. J., Narramine	7	20	420	1279	Hirsch C. F., Woodbine, Trangle	21	14	1626	2560
Gardiner A. P., Cudgebong Ck.	2	—	300	484	Hitchen J. H., Gulgandra	12	—	306	1497
Gardiner F., Cudgebong Ck.	2	8	283	1414	Hoare J. & J., Geurie	23	—	878	128
Gardiner J. A., Trangle	—	31	400	1250	Hoddinott N., Narramine	27	5	294	1280
Gardiner J. T., Wellington	50	11	50	1770	Hodges H., Hampton Vale, Narramine	34	101	302	1000
Gardiner W. G., Narramine	10	3	241	1280	Hogan H. W., Narramine	17	42	1135	500
Gardner W., Mungery	13	2	746	1831	Hollow G., Gollan	20	26	600	2700
Gates C. W., 12 Mile, Mudgee	2	13	171	1494	Hollow John, Gollan	21	35	700	2769
Gaynon William, Spring Vale, Gulgandra	30	70	2155	5435	Holmes A., Ponto	33	—	99	949
Geppert J. J., Albert Sliding	1	4	121	900	Holmes N. J., Cathundral	13	42	1820	4100
Gibbs G. & J., Dubbo	16	14	121	960	Hopkins C. J., Dubbo	19	8	534	1080
Gibbs A. J., Geurie	18	14	571	900	Horrigan P., Trangle	10	45	3240	8000
Gibbs H., Wellington	18	5	25	377	Hovenden G. R. J., Rawsonville	3	50	1000	2572
Gibbs Mary A., Gln Gln, Trangle	17	20	7064	8863	Hovenden R. T., Rawsonville	18	49	954	2446
Gibbs W. V., Trangle	13	20	7500	3262	Howard J., Minors, Narramine	36	20	1026	5120
Gibson Chas. A., Sommerlea Park, Trangle	30	0	1708	2567	Howard R., Trangle	27	62	1981	2670
Gibson G. E. W., Trangle	20	14	1070	2000	Howe F. W., Dunnefield, Trangle	36	62	2084	2560
Gibson P., Rocky Point, Trangle	17	20	1011	2140	Hucker P., Brocklehurst	6	3	643	680
Giddings C. E., Geurie	12	4	254	433	Hughes H., Spicer's Creek	10	8	370	695
Giddings E. P., Geurie	15	8	242	800	Hughes W., Pine Tree, Spicer's Creek	19	11	350	1100
Giddings F., Suntop, Wellington	28	—	760	1280	Humphries H., Happy Valley, Nevortire	5	5	1115	2560
Giddings James, Suntop, Wellington	35	10	520	1280	Humphries R. (Est. of), Nevortire	9	4	4294	4309
Giddings John, Geurie	4	9	263	669	Inder Alf., Cranbourne, Tucklan	17	24	141	493
Giddings R. F., Wongarboon, Dubbo	30	7	527	1507	Irving J. M., Bundar, Trangle	12	54	1300	2340
Gifford W., Trangle	18	12	400	1118	Jarvis E., Gulgandra	8	—	1038	2070
Gillanders F. and J., Narramine	20	113	1000	9800	Jarvis W., Ferndale, Gulgandra	30	30	850	4025
Gillespie R. W., Fair View, T.P.O.	62	93	8553	8908	Jeffery C., The Pines, Narramine	20	21	826	2009
Gillis E. A., Ballmore	17	61	570	1584	Job E. H., Dubbo	18	6	602	473
Gillis G., Ballmore	14	20	281	700	Job W. J., Peak Hill	23	8	424	1500
Gilmour Mrs. E. E., Gulgandra	34	3	1478	2772	Joins R., Gulgandra	4	7	304	1050
Glinnivan J. E., Narramine	24	70	1070	3249	Johnston Bros., Cobbora	6	273	7280	7772
Gleson P. J., Drill Creek	45	3	237	975	Johnston Alex., Strathavon, Trangle	21	20	2450	2560
Glover E. & H., Dubbo	11	77	—	—	Johnston Andrew, Glenroy, Dapper	25	220	2450	2560
Glover Charles, Dubbo	23	05	—	1350	Johnston E. C., Narramine	56	10	8	499
Godwin G. E., Narramine	19	12	005	1350	Johnston Emma, Balladoran	55	40	604	1000
Godwin W. H., Moriguy	22	42	1575	2625	Johnston G. W., Oxley Park, Wunluman	3	—	2033	3090
Goldsmith John, Auburn, Trangle	18	35	10150	12616	Johnston H. S., Wunluman	14	20	400	1554
Gollan D. L., Drill Creek	21	31	754	3075	Johnston James, Trangle	7	7	802	1050
Gonlan W. L., Merredree	6	8	60	1367	Johnstone H. L., Balladoran	5	4	350	3902
Gonlan W. V., Narramine	28	8	1410	2350	Jones Bros., Narramine	35	13	35	1000
Good W. G., Tomingley	17	22	540	2552	Jones Augusta A., Narramine	18	6	323	500
Gordon C. E., Gordon Park, Trangle	7	—	1818	2183	Jones J. M., Dubbo	30	19	295	958
Gordon G., Nyngan	5	4	3035	5000	Jones John, Tallawang	—	—	450	856
Gordon G. (Trustees), Trangle	27	4	2900	4489	Jones Joseph, Dubbo	12	—	500	120
Gordon James, Trangle	3	6	555	713	Jordan Thomas, Spicer's Creek	36	4	1510	2767
Gosper V. C., Wellington	10	8	436	763	Kater E. D., Trangle	13	82	2450	4480

Dub	PASTORAL.				Dub	53c			
Owner, Station and Post Town.	H.	C.	S.	A.	Owner, Station and Post Town.	H.	C.	S.	A.
Kearney C., Trangle	9	—	700	4000	Millar Thomas R., Narramine	18	44	3966	7457
Kearney John, Eureka, Dandaloo	12	—	5056	8500	Miller E., Mungery	6	6	880	1506
Kelly A. E. & T. H., Bodangora	30	58	13	386	Milgate A. E., Tomingley	1	—	201	5616
Kelly A., Wellington	11	14	990	1700	Milgate E. A., Tomingley	13	5	370	1146
Kelly M., Wunluman	11	11	495	1343	Milgate E. N., Tomingley	7	5	202	807
Kelly M. D., Trangle	19	4	330	1077	Milgate F. J., Greendale, Tomingley	10	3	904	1010
Kelly T. J., Wunluman	19	9	220	620	Mills G., Wongarboon	10	42	202	1575
Kennedy D., Mickety Mulga	8	4	200	362	Mines Bros., Cobbora	14	28	525	1342
Kilby D., Junr., Narramine	20	19	866	1280	Mitchell J. L., Fairfield, Collic	10	20	2030	2192
Kilby D., Collic	10	60	5900	5900	Mitchell M. B., Dubbo	26	—	232	2370
Kilby E. G., Brae Park, Trangle	16	41	1200	1485	Moad W. W., Bodangora	17	0	492	553
Kilby Henry, Rawsonville, Dubbo	22	58	4300	5120	Monk C., Lynterpe, Collic	26	58	637	1022
Kilby S., Merigal	4	30	450	640	Montgomery William, Cathundral	17	20	1808	2560
Kilfoyle J. J., Bundijoe, Collic	17	81	1038	1616	Moore Bros., Wongarboon	33	16	755	2300
Kilfoyle S., Beni, Wellington	21	19	506	1633	Moore G. J., Dubbo	5	24	817	94
Killen E. & Sons, Beni, Wellington	5	10	3681	7149	Moore H. A., Dubbo	27	11	352	1108
King E. P., Neath, Narramine	20	15	1930	2500	Moore Thomas, Dubbo	36	55	1852	4358
Kinsey H., Mungery	15	6	1100	1277	Morley A. A., Maryvale	13	2	1000	1180
Kinsey W., Mungery	13	4	088	1183	Morley A. F., Wongarboon	25	8	1400	1950
Kirkham E. W., Trangle	11	7	430	676	Morley A. G., Geurie	4	16	859	1157
Kynvett E. F., Trangle	12	90	2100	7200	Morley C. F., Geurie	11	17	358	800
Lacey Hy., Warree Flat, Dubbo	5	7	403	485	Morley E. S., Maryvale	10	4	300	746
Lacey R. W., Eschol, Dubbo	11	12	906	485	Morley F. J., Wongarboon	14	6	800	1475
Laly W. M., 12 Mile, Merredree	2	—	550	610	Morley H. C., Geurie	10	40	341	883
Lampe W. A., Brohustlin, Peak Hill	10	34	3118	4320	Morley H. E., Maryvale	14	4	362	940
Lance A. G., Tomingley	10	9	610	1570	Morley J. M., Geurie	15	2	200	518
Landsay P. J., Mungery	12	6	800	1277	Morley W. H., Geurie	4	118	2385	7090
Lane H. L., Arthurville, Wellington	9	34	3300	5714	Morris Bros., Wongarboon	30	10	676	1282
Lane W. E., Dubbo	16	28	3338	4800	Morris John (Est. late), Obley Road, Dubbo	24	5	793	935
Lane W. M., Narrawera, Trangle	16	202	4080	5363	Morton Andrew, Meeting Flat, Goolina	13	—	410	730
Laukka A., Waena, Narramine	18	5	400	1322	Morton G., Eumungerie	12	15	300	1070
Lavernack S. J., Eumungool, Dubbo	13	22	1750	2939	Moss H., Wiga Park, Millthorpe	2	10	500	1514
Leahy John, Narramine	23	—	1420	2980	Munn C. W., Merredree	6	13	263	1360
Lincoln Thos., Glenair, Trangle	20	88	676	2560	Munro & Bradford, Fairleigh, Gollan	31	26	805	2320
Lindsay A., Cathundral	12	13	2502	5120	Murray E., Quondong Park, Gligandra	27	60	1114	2557
Lloyd J. O., Alagalali, Narramine	6	4	1405	2701	Murray S. K., Adelaide Vale, Collic	11	80	1109	2559
Lloyd S. A., Alagalali, Narramine	4	4	1230	2400	McAllister K., New Breelong	31	13	1433	5000
Lockrey W. & R., Gollan	42	44	906	2003	McAnally J., Junr., Hollydale, Trangle	6	17	1098	2650
Logue V., Narramine	0	6	505	2330	McAnally T. H., Collic	3	5	1363	1962
Lord Mrs. E. A., Belladoran	15	4	1085	2900	McAnally W. G., Melrose, Trangle	2	2	800	1164
Lovegrove W., Collic	16	14	646	980	McCabe P., Spicer's Creek	25	18	195	1085
Lowell C. T., Youngara, Trangle	10	51	1614	2560	McCallum & Allen, Collic	32	10	254	1315
Lowie Bros., Gulgong	28	209	1944	6750	McCarroll W., Mungery	28	13	637	1300
Lowe H. C., Eumungerie	17	2	1001	1307	McCarthy Bros., Minor Sliding	21	14	534	1300
Lowe H. M., Comobella, Wellington	17	7	1204	1425	McCarthy J. D., Gligandra	22	8	125	5120
Lyns B., Bodangora	9	30	3660	7000	McChuro H., Gligandra	14	42	2457	8800
MacCullagh G. E., Dubbo	10	6	440	871	McEvoy Jas., Tuckla	8	10	462	580
MacCullagh H. H. (Exrs.), Dubbo	27	15	700	4803	McFarland S. N. It., Narramine	—	4	420	938
Maehin A. S., Warrigal Siding	12	24	2525	3830	McFetridge J. H., Emogandra, Dubbo	10	5	1199	1915
Maehin H. C., Merredree	2	6	651	2759	McFetridge S., Mudgee Rd., Dubbo	17	17	106	577
Maehin J. W. (Exrs.), Gligandra	5	13	1760	2300	McGaw J., Tomingley	10	11	203	638
MacInnes P. H., Dubbo	30	12	500	1730	McGrane P., Collic	26	4	1180	1669
MacInnes P. M., Belladoran	46	6	203	1361	McGrath Bros., Dubbo	15	—	3582	2500
Mack & Son, Beni	28	41	3224	5580	McGuinness W., Trangle	22	36	401	619
Mack F., Narramine	98	435	11830	26000	McHugh Mrs. C., Comobella, Wellington	1	5	618	660
Mack F., Trangle	28	204	6954	10500	McHugh J., Maryvale	25	5	405	855
MacKenzie F., Dandaloo	11	3	1923	3180	McHugli John, Lochene, Comobella	16	9	1136	600
MacKinnon B. K., Dandaloo	1	—	2204	4780	McLveen G. T., Merigal	—	—	650	2625
MacKinnon C. D., Trangle	31	64	5168	9246	McIntyre D., Coboco	32	40	1909	2880
MacKinnon Charles, Dandaloo	73	405	16164	19560	McKellar G. M., Gligandra	15	20	200	1147
Madden J. P. & E., Dubbo	45	2	1223	5000	McKenna B., Eudundah, Narramine	12	11	2714	3000
Madden P. F., Meadowbank, Geurie	13	11	3500	3140	McKenzie D., Gowan Brae, Dubbo	20	32	682	1844
Madigan James, Tuckla	3	4	247	900	McKenzie M., Alagalali, Dandaloo	5	0	1700	2930
Magner T. S., Warren	1	—	420	589	McKillep R. G. & Sons, Timbreebongie, Narramine	20	66	11112	14719
Maher J., Springfield, Gligandra	28	42	705	1448	McLaughlin Charles, Narramine	12	17	1865	5435
Maker W., Tomingley	6	6	150	383	McLennan N. J., Balladoran	20	13	658	2750
Maloney G. A., Trangle	31	2	1323	2560	McLeod Bros., Geurie	27	9	1160	1073
Manchee Frank, Trewilga	2	—	1075	2560	McLeod Alex., Windorah, Geurie	10	13	1220	1573
Mann J., Spring Creek, Narramine	6	—	107	5073	McLeod J. A., Windorah	35	6	2077	4320
Manson A., Trangle	17	12	665	1030	McLeod N. C., Trangle	4	12	2530	7350
Marchant Ann, Curban	16	13	116	800	McMillan A. H., Dubbo	21	27	2042	2560
Marchant T., Burramilong, Curban	25	55	3017	4000	McMillan Angus, Dubbo	46	84	1228	2560
Marshall A. G., Parkes	3	7	695	1256	McMillan T. C., Flodden Vale, Dubbo	21	120	2322	5339
Martell A. A., Dobroyd, Dandaloo	10	10	3679	9459	McNannara T., Dubbo	15	13	392	2957
Martin Bros., Bodangora	34	34	4589	5000	McPhee A. J., Trangle	10	30	3015	3700
Martin Bros., Wellington	—	—	215	2426	McPherson J., Trangle	10	17	1480	1720
Martin Jennette, Wellington	3	10	380	1280	Nagle D., Eumungerie	20	30	550	2560
Martin L., Drinane, Dubbo	9	47	2181	6945	Nash Mrs. G., Long Plain, Narramine	13	18	3465	5120
Martin Mrs. M. A., Wunluman	16	10	1138	1560	New W., Dubbo	4	15	125	272
Mason A. B., Narramine	27	18	1040	2500	Newbigging R., Mungery	18	18	780	1500
Mason F. V., Dandaloo	11	116	2063	5130	Newby Thos., Glenroy, Comobella	25	7	310	678
Mason J. C., Dandaloo	5	52	1244	2441	Newcomen W. B., Mungery	22	23	2930	7676
Mason Joseph, Spicer's Creek	9	5	950	2500	Nichol E., Dubbo	18	—	128	823
Masters D. B., Spicer's Creek	8	2	641	800	Niven J., Spring Ridge, Gulgong	—	—	1000	9376
Masters J. F., Fernie, Spicer's Creek	4	3	043	1421	Nolan Henry, Dubbo	32	41	909	3080
Matchett J. G., Dubbo	34	66	1572	2924	Nott C. E., Dunedoo	10	28	473	1022
Mathews E. W., Lochiel, Narramine	8	4	893	1342	Nott Charles, Oakfield, Cobbora	16	50	1200	3060
Mathews J., Geurie	26	6	606	904	Nott G. T., Three Mile Creek, Cobbora	21	35	1890	5686
Mathews L. H., Narramine	4	—	810	1790	Nott J. H., Dunedoo	12	18	772	860
Mathews W., Barrina, Narramine	7	10	2942	4636	Nott J. J., Merrygoon	16	43	1710	4330
Maybury Bros., Narramine	27	10	1700	2547	Nott James (Exrs.), Dunedoo	25	41	1110	3020
Mealey B. J., Collic	6	108	706	2500	Nott J. W., Cobbora	15	14	105	320
Meers G. R. B., Warren	8	4	2298	3721	Nugent Bros., Dubbo	14	—	285	647
Meers James, Warren	12	22	1821	2500					
Meers W. D., Warren	—	—	2595	2560					
Merritt A. H., Mungery	13	11	593	1346					
Meyer H., Collic	9	17	1502	1676					

ANTHONY HORDERN'S NEW PALACE EMPORIUM,

ON THE HISTORIC SLOPE OF BRICKFIELD HILL.

54c Dub					PASTORAL.					Dub				
Owner, Station and Post Town.	H.	C.	S.	A.	Owner, Station and Post Town.	H.	C.	S.	A.	Owner, Station and Post Town.	H.	C.	S.	A.
DUBBO (continued)					Roberts Thomas, Cardew, Dubbo..	23	28	2015	3375	Roberts V., Minore Siding ..	8	—	505	2585
Oates Charles, Woodleigh, Narromine ..	14	101	1100	2100	Robertson A., Peak Hill ..	20	—	761	1800	Robertson James, Narromine ..	12	15	100	893
Oates J. C., Narromine ..	26	40	000	1900	Robinson G., Miuro ..	28	12	302	1300	Robinson W. R., Narromine ..	51	29	176	2250
Oates R. W., Glen Iris, Narromine ..	16	07	501	1053	Rogers Geo., Rawsonville ..	08	109	4230	8000	Rogers J. J., Cudgebong Creek ..	5	6	308	1074
Oates W. H., Narromine ..	46	54	1817	1950	Ross A., Wellington ..	118	186	2700	3508	Ross J. W., Yarrandale, Comobella ..	16	12	1012	1900
O'Brien J. J., Suntop ..	10	—	800	1854	Ross D., Forest Vale, Wellington ..	05	13	2500	4450	Rotho C. E. H. (Exors. late), Rothes-	26	26	190	1210
O'Brien J. J., Innisfail, Gilgandra ..	11	157	0120	10240	Ross J. W., Yarrandale, Comobella ..	16	12	1012	1900	ville, Dapper ..	26	12	092	2040
O'Brien P., Merigai ..	14	16	1550	2700	Rotho C. E. H. (Exors. late), Rothes-	26	26	190	1210	Rowbottom I. J., Mudgee ..	1	—	1500	3916
O'Brien T., Eulomogo ..	34	7	1021	2004	Rowbottom I. J., Mudgee ..	1	—	1500	3916	Rowell C. J., Collic ..	14	24	717	2326
Ochiltree A. G., Wollington ..	1	—	005	081	Rowbottom I. J., Mudgee ..	1	—	1500	3916	Rowe F. C., Gollanville, Wellington ..	12	33	710	1560
O'Connor D., Gollan ..	10	8	866	1170	Rowbottom I. J., Mudgee ..	1	—	1500	3916	Rowe F. H., Gollan ..	20	8	710	1100
O'Connor G. W., Collic ..	30	75	1919	2908	Rowbottom I. J., Mudgee ..	1	—	1500	3916	Rowe W. L. (Exors. of), Comobella ..	15	12	400	2560
O'Connor J., Gollan ..	10	21	1400	2490	Rowbottom I. J., Mudgee ..	1	—	1500	3916	Runciman J. W., Comobella ..	16	7	240	608
O'Leary J. & J., Narromine ..	19	107	1453	3338	Rowbottom I. J., Mudgee ..	1	—	1500	3916	Russ A. P., Dandaloo ..	13	—	5044	7680
O'Leary J., Murrumbidgee ..	13	19	1400	5000	Rowbottom I. J., Mudgee ..	1	—	1500	3916	Russ Mrs. S. J., Tulla Rook, Dandaloo ..	6	11	2275	2578
Olsen J., Willow Tree, Timbreebong ..	17	17	455	000	Rowbottom I. J., Mudgee ..	1	—	1500	3916	Russ T. A., Dandaloo ..	13	12	4707	7620
O'Neill B., Narromine ..	9	23	240	450	Rowbottom I. J., Mudgee ..	1	—	1500	3916	Russ W. C., Trangle ..	—	95	485	5120
O'Neill E., Narromine ..	20	10	1058	2500	Rowbottom I. J., Mudgee ..	1	—	1500	3916	Rutherford James, Geurie ..	67	53	4745	0470
O'Rourke A. B., Hartwood ..	10	13	450	754	Rowbottom I. J., Mudgee ..	1	—	1500	3916	Ryan Bros., Goolma ..	18	10	1300	4040
Owens E. J., Geurie ..	20	6	494	1024	Rowbottom I. J., Mudgee ..	1	—	1500	3916	Ryan J. A., Dubbo ..	20	91	2820	2351
Paige A. C., Wellington ..	8	7	1275	2560	Rowbottom I. J., Mudgee ..	1	—	1500	3916	Ryrie F. L., Euromedah, Narromine ..	80	533	3560	7010
Palmer T. D., Dubbo ..	55	570	270	2820	Rowbottom I. J., Mudgee ..	1	—	1500	3916	Sadler S., Collic ..	22	51	2003	3000
Palmer T. E., Dubbo ..	10	—	140	2070	Rowbottom I. J., Mudgee ..	1	—	1500	3916	Sadler A. F. (Exors. late), Dubbo ..	21	15	720	2342
Pascoe Bros., Dubbo ..	27	33	700	2818	Rowbottom I. J., Mudgee ..	1	—	1500	3916	Salter C. F., Wongaroon ..	15	0	1000	1300
Paterson Geo. (Exors.), Dunedoo ..	12	72	438	877	Rowbottom I. J., Mudgee ..	1	—	1500	3916	Salter C. J., Dubbo ..	77	50	3723	6000
Paterson Robert, Murrumbidgee ..	15	21	250	019	Rowbottom I. J., Mudgee ..	1	—	1500	3916	Salter E. E., Wellington ..	5	—	1870	2700
Patrick H. A., Dunedoo ..	11	101	108	3808	Rowbottom I. J., Mudgee ..	1	—	1500	3916	Salter F. J., Eumungerie ..	12	4	411	920
Pay A., Spring Creek, Narromine ..	9	12	806	4100	Rowbottom I. J., Mudgee ..	1	—	1500	3916	Salter W., Eumungerie ..	44	125	1637	3409
Payne E. W., Arthurville, Wellington ..	19	8	305	011	Rowbottom I. J., Mudgee ..	1	—	1500	3916	Sandels H. R. (Exors. late), Trangle ..	15	32	830	3552
Payne John, Narromine ..	22	0	870	2137	Rowbottom I. J., Mudgee ..	1	—	1500	3916	Sandels P. W., Dapper ..	2	1	190	2700
Payne R. H., Ponto ..	8	4	727	800	Rowbottom I. J., Mudgee ..	1	—	1500	3916	Sanson Thomas, Narromine ..	31	16	750	1280
Payne T. J., Ponto ..	16	2	243	580	Rowbottom I. J., Mudgee ..	1	—	1500	3916	Sawyer James, Tuningley ..	1	12	758	2500
Pearce H. E., Narromine ..	20	20	421	040	Rowbottom I. J., Mudgee ..	1	—	1500	3916	Schleibel Thomas, Murrumbidgee ..	7	2	352	548
Pearse W., Collic ..	15	06	3015	0850	Rowbottom I. J., Mudgee ..	1	—	1500	3916	Schneider E. F., Narromine ..	30	24	1403	3100
Pearson A. E., Wongaroon ..	12	19	202	1081	Rowbottom I. J., Mudgee ..	1	—	1500	3916	Schuster H. F., Balladoran ..	40	11	212	2500
Perrotet C., Trangle ..	8	35	1514	2500	Rowbottom I. J., Mudgee ..	1	—	1500	3916	Seiffert John, Cobbora ..	15	27	320	043
Perry & Sons, Narromine ..	0	04	3502	3800	Rowbottom I. J., Mudgee ..	1	—	1500	3916	Seolal P., Mungery ..	23	7	153	1291
Perry Joshua (Exors.), Narromine ..	8	0	1070	2200	Rowbottom I. J., Mudgee ..	1	—	1500	3916	Scott Bros., Wellington ..	11	140	5240	8590
Perry L. J., Maroonah, Trangle ..	10	49	5164	4319	Rowbottom I. J., Mudgee ..	1	—	1500	3916	Scott T. M. & C., Narromine ..	72	650	13924	18826
Perry T. E., Nongrabel, Narromine ..	16	23	4744	3066	Rowbottom I. J., Mudgee ..	1	—	1500	3916	Scott Andrew, Murrumbidgee ..	52	384	11870	18015
Pett A. W., Narromine ..	13	19	1700	1082	Rowbottom I. J., Mudgee ..	1	—	1500	3916	Scumler L. E., Gilgandra ..	47	35	008	3486
Phillips C., Dubbo ..	20	47	202	1005	Rowbottom I. J., Mudgee ..	1	—	1500	3916	Sharpe Jas. F., Rawsonville ..	41	12	1000	2478
Piggott A. G., Murrumbidgee ..	9	4	170	000	Rowbottom I. J., Mudgee ..	1	—	1500	3916	Sharn W. B., Trangle ..	17	2	100	1070
Plummer George, Balladoran ..	22	12	1032	3254	Rowbottom I. J., Mudgee ..	1	—	1500	3916	Shearman C., Goolma ..	11	44	1004	2302
Porton J. C., Arthurville ..	22	6	400	1182	Rowbottom I. J., Mudgee ..	1	—	1500	3916	Shearman G., Wellington ..	15	14	1150	2521
Porton K., Obbley Road, Dubbo ..	21	22	1200	2430	Rowbottom I. J., Mudgee ..	1	—	1500	3916	Shearman R. J., Goolma ..	11	8	555	840
Porton T., Geurie ..	22	0	755	1340	Rowbottom I. J., Mudgee ..	1	—	1500	3916	Shearwood Mrs. S. J., Narromine ..	10	7	100	506
Press A. J., Balladoran ..	13	1	420	1077	Rowbottom I. J., Mudgee ..	1	—	1500	3916	Sheehan J. B., Mungery ..	7	—	908	1876
Price W., Trangle ..	15	525	0873	10240	Rowbottom I. J., Mudgee ..	1	—	1500	3916	Sheehan M. E., Mungery ..	5	—	1211	553
Pridham Bros., Brookfield, Well'ton ..	15	—	2301	3321	Rowbottom I. J., Mudgee ..	1	—	1500	3916	Sheehan T., Mungery ..	24	11	1812	1776
Purseglove E., Ladybow, Trangle ..	30	120	4130	4428	Rowbottom I. J., Mudgee ..	1	—	1500	3916	Sheridan H. J., Spicer's Creek ..	5	10	274	1167
Purseglove H., Geurie ..	35	0	420	854	Rowbottom I. J., Mudgee ..	1	—	1500	3916	Sheridan John, Drill Creek ..	18	12	140	004
Quigley Jno., Merigai, Cuthundral ..	21	21	0015	10000	Rowbottom I. J., Mudgee ..	1	—	1500	3916	Shepherd F. H., Acton, Narromine ..	24	33	1150	2093
Quinn E. V., Narromine ..	35	34	08	0350	Rowbottom I. J., Mudgee ..	1	—	1500	3916	Shorwood Charles, Narromine ..	22	20	225	1270
Quinn G. O., Mungery ..	16	4	350	1178	Rowbottom I. J., Mudgee ..	1	—	1500	3916	Sibley Henry, Dubbo ..	11	4	305	168
Radford G. A. J., Mungery ..	17	6	300	1419	Rowbottom I. J., Mudgee ..	1	—	1500	3916	Sides L., Narromine ..	7	13	858	2884
Radford J. T., Mungery ..	10	19	500	1477	Rowbottom I. J., Mudgee ..	1	—	1500	3916	Siemsen E. H., Dubbo ..	17	10	2480	3000
Rae A., Narromine ..	14	13	1624	3032	Rowbottom I. J., Mudgee ..	1	—	1500	3916	Simmons M. L., Molong ..	11	8	1937	3560
Rae John, Narromine ..	23	7	557	2144	Rowbottom I. J., Mudgee ..	1	—	1500	3916	Skinner George, Gilgandra ..	12	8	202	916
Rae W., Raeburn, Narromine ..	18	13	4325	4904	Rowbottom I. J., Mudgee ..	1	—	1500	3916	Skinner W., Goolma ..	7	10	110	189
Rankmore A., Collic ..	3	4	1102	1454	Rowbottom I. J., Mudgee ..	1	—	1500	3916	Slack T., Dubbo ..	17	10	1027	2845
Rankmore C. A., Collic ..	14	30	1000	2002	Rowbottom I. J., Mudgee ..	1	—	1500	3916	Smart J. F., Wyandotte, Trangle ..	10	14	1920	1763
Rankmore E. D., Collic ..	11	50	1500	2008	Rowbottom I. J., Mudgee ..	1	—	1500	3916	Smiles C. A., Dandaloo ..	4	—	150	2900
Rathbone G. E., Wellwood, Nar'mine ..	5	—	1299	2100	Rowbottom I. J., Mudgee ..	1	—	1500	3916	Smith Graham (Exors. late), Cornu ..	38	61	5011	8350
Rathbone W. A., Alagah, Nar'mine ..	5	—	1830	2908	Rowbottom I. J., Mudgee ..	1	—	1500	3916	Copla, Narromine ..	29	57	0252	6200
Rathbone W. E., Narromine ..	25	24	3323	5253	Rowbottom I. J., Mudgee ..	1	—	1500	3916	Smith H., Geurie ..	20	57	0252	6200
Rawson J. F., Trangle ..	20	16	3050	2560	Rowbottom I. J., Mudgee ..	1	—	1500	3916	Smith J., Tuckan ..	0	3	182	300
Rawson Jas. H., Dousside, Narromine ..	27	18	2000	3600	Rowbottom I. J., Mudgee ..	1	—	1500	3916	Smith J. W., Narromine ..	10	74	1214	2689
Rawson W. H., Trangle ..	4	0	4200	4400	Rowbottom I. J., Mudgee ..	1	—	1500	3916	Smith R., Wongaroon ..	14	11	580	557
Rayner H., Mount Jack, Cudgebong ..	5	0	600	040	Rowbottom I. J., Mudgee ..	1	—	1500	3916	Smith T. M., Coonabarabran ..	8	50	852	2400
Reardon R. J., Tomingley ..	18	4	2025	1735	Rowbottom I. J., Mudgee ..	1	—	1500	3916	Smith W., Collic ..	11	0	121	903
Redo R. S., Ashman's, Trangle ..	9	35	2734	2555	Rowbottom I. J., Mudgee ..	1	—	1500	3916	Smith W. H., Glenwood, Spicer's Creek ..	0	8	4112	6444
Regan C. H., Drill Creek, Narromine ..	26	0	2115	3395	Rowbottom I. J., Mudgee ..	1	—	1500	3916	Snodgrass G. M., Murrumbidgee ..	15	8	200	1200
Regan W. H., Narromine ..	23	3	1613	2560	Rowbottom I. J., Mudgee ..	1	—	1500	3916	Snodgrass G. T., Narromine ..	29	—	1005	1808
Reid James (Est. late), Reidsdale, ..	30	23	834	2007	Rowbottom I. J., Mudgee ..	1	—	1500	3916	Southwell & Pearce, Cobbora ..	17	8	875	1084
Reid R., Oaklands, Narromine ..	15	4	400	1811	Rowbottom I. J., Mudgee ..	1	—	1500	3916	Stacy F. S., Gullong ..	24	4	700	1920
Reynolds C. J., Gilgandra ..	6	0	126	1132	Rowbottom I. J., Mudgee ..	1	—	1500	3916	Starr R. J., Trangle ..	12	21	1108	2044
Rice T., Peak Hill ..	13	20	2014	8744	Rowbottom I. J., Mudgee ..	1	—	1500	3916	Stephenson F. J., Maryvale ..	21	—	120	1280
Rich S. H. H. ..	12	26	180	640	Rowbottom I. J., Mudgee ..	1	—	1500	3916	Stephenson W. F., Maryvale ..	27	10	084	1355
Richards A. L., Gilgandra ..	33	25	552	1265	Rowbottom I. J., Mudgee ..	1	—	1500	3916	Stevenson A. J., Trangle ..	8	234	1000	2000
Richardson A. H., Waldon, Dandaloo ..	14	17	5074	6512	Rowbottom I. J., Mudgee ..	1	—	1500	3916	Stevenson E. H. J., Narromine ..	9	16	1484	2401
Richardson A. J., Narromine ..	20	20	3020	3070	Rowbottom I. J., Mudgee ..	1	—	1500	3916	Stevenson John, Geurie ..	29	488	3006	5186
Richardson E. F., Dandaloo ..	6	—	4134	8893	Rowbottom I. J., Mudgee ..	1	—	1500	3916	Stewart C. M., Collic ..	4	8	1342	2554
Richardson Emma, Obbley Rd, Dubbo ..	5	0	800	2885	Rowbottom I. J., Mudgee ..	1	—	1500	3916	Stewart J. E., Nevertire ..	12	5	1725	2303
Richardson G. E., Annandale, Trangle ..	15	55	3											

ANTHONY HORDERNS' FOR LADIES' KID AND FABRIC GLOVES.

56c	Ede	PASTORAL.	Ede	57c
Owner, Station and Post Town.	H.	C.	S.	A.
EBEN—(continued)—				
Britten H., Bega	67	—	—	160
Britten J. J., Bega	9	150	—	590
Britten Jacob, Bega	6	70	—	1173
Britten Wm., Bega	5	78	—	98
Brown E., Bomboka	3	73	—	445
Brown Eliza, Bomboka	7	92	—	527
Brownlie D. P., Rockton	—	—	536	900
Brownlie Jas., Rockton, via Bombala	4	15	151	907
Buckett James, Green Hills, Mill-	10	204	—	1280
ganda, Pambula	4	54	—	118
Burgess, F. R., Bega	4	52	—	270
Butler Henry, Bega	11	272	—	1000
Carpenter Hy., Fairview, Bomboka	9	180	40	1306
Carpenter James, Bomboka	3	61	—	11270
Carpenter William, Bomboka	4	68	—	288
Chambers A. J., Cobargo	3	70	—	487
Clark A. M., Bomboka	—	178	—	1009
Cochrane James, Bega	4	201	—	930
Cochrane Robert, Brogo	2	134	—	1417
Cochrane Thos., Bega	7	63	—	112
Cole William, Pambula	6	130	—	1478
Collins D., New Station, Wyndham	11	200	—	1596
Collins H., Candelo	14	420	—	2308
Collins Hy. P., Deepdale, Candelo	9	150	—	726
Collins V. J., Bomboka	21	725	60	4544
Collins W. J., Collinswood, Candelo	—	181	41	1118
Coman Eliza, Bomboka	11	308	30	12300
Coman W. F. (Exors. late), Cham-	4	85	—	307
pion Hills, Candelo	14	71	—	494
Crocker Thomas, Angledale, Bega	7	206	30	3000
Cullen A., Cobargo	4	55	—	62
Curtin Walter, Brogo	14	450	—	2478
Dansey William, Bega	13	137	—	309
D'Arcy Thos. & D., Daisy Bank, Bega	5	200	—	1407
D'Arcy John, Warragoburra, Bega	6	84	—	409
D'Arcy John, Bega	5	82	—	1235
Donaldson E., Murrumbidgee, Cobargo	5	125	—	927
Doyle T. & R., Towamba	4	100	—	900
Dummetts G., Quama	4	6	100	420
Dummetts William, Quama	3	51	—	205
Egan J., Rockton	1	172	624	2150
Elliott John, Cobargo	6	73	—	644
Everingham G., Bega	5	58	—	540
Fairman J., Candelo	11	371	—	1580
Farrell Evelyn, Hocky Hall	3	6	251	650
Filmer E. H., Clarkson's Crossing ..	10	61	67	250
Flanagan M., Rockton, Bombala	5	85	—	525
Fourter Adolf, Nethercote, via Eden	8	102	—	206
Gannon P., Cobargo	3	50	—	89
Gee T. H., Bega	6	141	—	700
Gillard W. D., Cobargo	9	120	—	513
Gleeson Frank, Bega	10	65	14	449
Gleeson Richard, Bega	7	95	—	886
Glenn Samuel, Bimbaya	6	123	—	507
Glenn Thomas H., Candelo	31	220	—	1300
Golden J., Candelo	4	60	—	405
Gordon Jas., Wolumla	7	56	—	472
Gordon M. J., Lochiel	10	90	—	1420
Gordon Robert, Lochiel	21	253	—	1840
Gough Charles, Yourie, Cobargo ..	10	187	—	900
Gowing Benjamin, Jellat Jellat, Bega	4	—	150	365
Gowing D. A., Riverdale, Bega	8	305	—	1595
Gowing Edgar O., The Murrumbidgee	5	74	—	457
Gowing John E., The Murrumbidgee	5	78	—	700
Grant James, Wattle Hill, Wyndham	5	52	34	340
Grant James, Wyndham	8	57	—	260
Grealey J., Wolumla	9	105	—	289
Grealey W. N., Wolumla	8	112	—	600
Green A. M., Bomboka	5	75	7	290
Green Jane, Greendale, Cobargo ..	6	234	—	1030
Green S., Bomboka	14	384	—	944
Greenwood Estate, Candelo	18	86	6	480
Guthrey Geo., Elmgrove, Bega	7	132	31	825
Guthrey H. J., Candelo	5	60	—	332
Guthrey John, Mogilla	6	176	—	1093
Handcock F. W., Bomboka	8	142	28	500
Hanscombe G. & C., Nambucca	9	81	—	330
Hart D. W., Lochiel	2	133	—	1360
Hart George, Nethercote	4	53	—	442
Haslingden E. (Exors. of), Coho-	9	149	407	2254
mat, Bega	12	77	—	1000
Haslingden Rawden, Brogo, Quama	13	162	—	1300
Haslingden Wm., New Park, Bega	10	142	—	604
Hayden James, Bega	8	52	—	184
Hayes Bros., Brogo	8	123	—	706
Hayes George, Bomboka	7	124	—	450
Haywood, John, Pambula	7	92	16	861
Heffernan Margaret, Buckeja	7	134	11	980
Heffernan M., Buckeja	11	93	—	220
Heffernan P. M., Mogilla	5	92	7	399
Heffernan R. B., Bimbaya	7	182	30	15380
Heffernan T., Buckeja, Bega	3	66	—	207
Heffernan Thos., Caralla, Candelo	5	76	—	200
Hergenham A. E., Stony Creek, Bega	—	—	—	—
Hergenham Casper, Bega	—	—	—	—
Hergenham J. G., Bega	8	103	—	289
Hetherington H., Fernbrook, Bega	12	116	—	418
Hill Geo., Glenarney, Bega	4	47	—	290
Holmes Robert, Kanoona	7	50	—	152
Holzhauser A., Upper Brogo	5	63	—	550
Holzhauser Geo., Nerong	5	100	—	500
Howard H. J., Buckeja	5	148	—	507
Howard H., Tathra Road, Bega	6	203	—	509
Howard J. A., Bega	1	66	—	150
Howard J. M., Bega	8	123	—	480
Howard Richard, Bega	5	107	—	335
Hukins Jno., Buckeja, Bega	15	172	—	747
Hyland F. W., Quama	6	98	18	463
Ingram W., Cathcart	8	9	81	550
Irvin A. H., Moran's Crossing	8	98	—	710
Irwin A. M., Taitavanglo	4	64	—	510
Jackson J. E., Bega	4	125	—	495
Jameson Robert, Bomboka	8	67	—	411
Jauncey Jns., Mountain View, Bega	11	143	—	792
Jauncey W., Onklams, Bega	12	224	—	1010
Johnston Richard, Lake View, Bega	5	62	50	259
Johnston Samuel, Moran's Crossing	0	364	—	1770
Jones C. E., Gunawah, Bomboka ..	5	121	—	470
Jubb James, Narira, Cobargo	11	102	—	590
Kameruka Estate, Kameruka	30	2028	235	17616
Keating C., Cobargo	8	163	—	800
Kelly T. J., Blossom Vale, Pambula	10	102	—	340
Kelly T. J., Bega	20	110	27	712
Kemp, M. A., Buckeja	7	103	—	542
Kerr E., Rocky Hill	5	71	—	800
Keys A., Bomboka	6	107	—	290
Keys A., Bomboka	1	71	—	1020
Keys E., Bomboka	4	101	—	533
Keys George, Burragate	4	139	224	1252
Keys Thomas, Brogo	2	50	—	240
Kirby Edward, Bega	16	312	—	1050
Kirby James, Bega	0	239	—	576
Kirkland J., Bega	4	60	—	200
Kiss H., Bomboka	4	56	4	532
Koellner A. M., Bega	3	51	—	174
Koellner John, Stony Creek, Bega	8	125	—	335
Kunzbronger, H. A., Wyndham ..	6	59	—	680
Love Tom, Lawamba	5	91	30	700
Luas Bros., Rosebrook, Candelo	4	121	—	655
Maning A. L., Bega	—	142	—	943
Maples T. & L., Brogo	10	91	—	320
Maples A., Cobargo	6	103	—	449
Maples Charles, Brogo	10	91	—	320
Mayes J., Wolumla	3	75	—	313
Mead Arthur, Bernagui	7	100	—	393
Meaker Catherine, Bega	6	69	—	243
Meaker J., Pambula	7	99	22	448
Meaker Wm., Dawson's Flat, Bega	4	100	—	413
Miller D., Bould Creek, Bega	6	36	56	867
Mitchell T. J., Bald Hills, Pambula	8	97	—	478
Moffitt John & Sons, Bega	19	233	—	1150
Moore Bros., Wyndham	8	129	—	1200
Moore R. J., Bomboka	6	91	—	164
Moorehead W. J., Wolumla	10	290	222	2044
Motbey George, Wandello, Cobargo	7	81	—	420
Motbey J. C., Wandello, Cobargo ..	7	85	—	265
Motbey P., Cobargo	7	72	—	420
McCabe B. J., Lochiel, Pambula ..	6	30	1050	800
McGregor C. J., Junr., Glen Oaks,	—	—	—	—
Brogo	4	72	—	1100
McGuinness W., Woodlawn, Num-	7	142	—	634
bunga	6	58	—	762
McLeod J., Brogo	4	181	—	—
McNulty John, Wandello	6	76	—	280
McPaul George, Numbucca	7	309	32	2488
McPaul James, Wolumba	5	92	—	486
McPaul W. J., Wolumba	3	68	—	372
MeVieley P. L., Wandello	6	91	—	370
Neville E. J., Cobargo	4	41	485	1351
Nicholson J., Cathcart	1	73	—	280
Nickle A., Kanoona	3	72	—	423
Nickle John, Bega	3	59	—	222
Nolan C., Bega	5	68	—	777
Nybeck Mrs. A. E., Quama	20	122	25	525
O'Brien Luke, Moran's Crossing ..	6	78	—	750
O'Brien M. J., Wolumba	5	86	—	500
O'Meara Alice, Cobargo	3	60	—	344
O'Meara J., Wandello	4	98	—	502
O'Meara T., Montfields, Wandello	7	60	—	350
O'Meara W., Cobargo	3	63	—	259
O'Neill James, Bomboka	6	112	12	400
O'Neill John, Bega	5	108	—	523
O'Neill Wm., Brian Dairy, Bega ..	9	107	3	580
Otton Bros., Numeralla, Bega	23	400	35	4144
Otton Flora, Numeralla	—	82	—	1844
Otton Mrs. H., Berry	5	167	—	326
Otton Mrs. H., Ottonville	4	72	—	776
Otton John, Bega	21	419	—	1600
Parbury Chas., Bega	9	304	131	1400
Parbury Charles, Yarranang, Bega	5	102	—	521
Parbury H. J., Junr., Brogo	5	102	—	464
Perry Bros., Bega	—	—	—	—

ANTHONY HORDERNS' FOR THE WHITE SEWING MACHINE.

Ede PASTORAL. For 57c

Agent for
Mitchell
Machinery Co.
and
City Mutual Fire
Insurance Co. Ltd.

JACK JOHNSON
STOCK, STATION
AND
GENERAL AGENT,
PARKES, :: :: N.S.W.

Owner, Station and Post Town.	H.	C.	S.	A.	Owner, Station and Post Town.	H.	C.	S.	A.
Perry J. M., Millingandi	5	73	—	161	Stone W., Cathcart	3	52	—	300
Phoeney Wm. J., Wattle Park, ..	12	140	124	907	Stone W. J., Mt. Darrah	4	53	—	261
Wolumla	76	326	—	12163	Sullivan E. J., Bemboka	2	53	—	412
Philpott H., Nagaita, Bega	5	97	—	357	Sutherland Daniel, Yourie, Cobargo	4	74	—	441
Plumb P., Waratah, Kanoona	5	133	—	365	Sutherland J. J., Cobargo	4	55	—	340
Plumb John, Bega	6	134	—	450	Sutherland W. T., Yourie, Cobargo	3	81	—	900
Porter George, Oakvale, Candelo ..	4	66	—	208	Targitt A., Candelo	11	98	21	956
Power E., Wyndham	4	72	—	358	Tarlington W. D., Cobargo	—	340	120	—
Quinlan J. T., Brogo	3	65	—	740	Tarlington A., Cobargo	2	211	—	1983
Quinlan D., Quama	4	53	20	580	Tarlington E. A., Bega	7	170	—	673
Ramsay F. & Sons, Perlece	9	69	454	1491	Tarlington E. J., Cobargo	6	165	—	860
Rankin J. A., Cobargo	5	63	—	150	Tarlington H. J., Cobargo	10	274	—	1316
Rhienberger Bros., Bega	4	80	—	619	Tarlington N. J., Bega	13	153	—	552
Rhienberger Bros., Moran's Crossing	6	110	—	619	Tarlington T., Cobargo	8	484	—	2504
Rhienberger Augustus, Numbucca ..	7	209	—	767	Taylor J. W., Quama	6	108	—	740
Rhienberger Catherine, Numbucca ..	6	268	—	1260	Taylor John, Pinna	7	91	—	500
Riley F. E., Narra River, Bermagui	8	140	—	923	Taylor Thomas (E-t.), Tanja, Bega	—	255	—	1000
Ritchie H. (Est.), Bega	12	413	—	—	Thompson John, Tathra Road ..	3	74	—	283
Ritchie R. (Est. of), Jellat Jellat,	16	497	—	2021	Tomkin W., Bega	12	75	—	440
Bega	—	—	—	—	Tupper Bros., Candelo	0	44	70	640
Robertson H. S., Honeysuckle, ..	14	186	47	580	Turnett R. & W., Wyndham	8	76	—	600
Wyndham	5	40	10	400	Turner Chas., Junr., South Wolumla	6	81	—	627
Robinson A. J., Mogilla	4	87	—	370	Turner R., Wolumla	5	48	150	334
Robinson A., Blinlinga	10	107	46	320	Twigg W. P., Rockton, via Bombala	4	18	354	1200
Robinson Mrs. A., Clarkson's Crs. ..	10	130	—	650	Tyrell Mary, Cobargo	5	76	—	550
Rosenthal Lyle, Angledale, Bega ..	4	61	—	189	Ubrehein P., Buckejo	7	172	—	701
Rugg A. H., Eden	4	113	39	840	Umback F. F., Perlece	3	8	300	—
Russell J. J., Tanja	8	81	22	1000	Umback John, Pentos	—	—	330	440
Russell Robert, Jellat Jellat, Bega	5	53	—	870	Underhill & Crocker, Bega	6	106	—	540
Russell W., Tanja	9	126	—	412	Underhill James, Rocky Hall	9	151	100	1497
Salway G. H., Colargo	6	57	—	422	Walker James, Bemboka	6	91	—	568
Salway H., Cobargo	6	81	—	320	Walker John, Bemboka	4	63	—	650
Sawtell D., Wolumla	0	81	—	506	Walsh J. T., Nerong	3	77	—	485
Sawtell H. F., Cobargo	—	70	—	3300	Walsh M., Cobargo	7	00	—	613
Sawtell J. B., Bowning	15	140	—	630	Warren Ell, Nimbucca	5	51	—	380
Scrubback Charles, Bega	8	81	—	542	Waterson Geo., Bega	5	71	—	101
Behuback Charles, Bega	8	82	—	375	Waterson Mary, Bawson's Flat, Bega	6	102	—	965
Schultey A. J., Brogo	15	240	20	1183	Waterson J. W., Wallagout, Bega ..	5	71	—	772
Scott R., Gordon's Valley, Wolumla	9	137	—	420	Watson William, Patnbula	7	133	—	895
Scott W., Wolumla	4	140	—	600	Watt W., Cobargo	5	92	—	772
Sercombe D. (late), Tanja	8	07	—	401	Weatherhead Annie C., Bega	9	140	—	2149
Sheehan Daniel, South Wolumla ..	9	134	—	060	Weatherhead W. H., Bega	6	52	—	180
Sheehan John, Candelo	4	100	—	600	Weish Ann, Cobargo	8	153	—	600
Shipton J. T., Forest Grove, Quama	4	154	14	1280	Went John, Nimbucca	6	108	—	802
Shipton W., Wandell	4	186	—	380	Went John, Bega	5	193	—	765
Slms A. J., Stony Creek	2	50	—	280	Went W., Cobargo	6	61	—	300
Smith D., Lochiel	6	112	—	526	Whyman H. and J., Edington, Bega	10	186	—	1200
Smith J. A., Nimbucca	5	188	—	1111	Williams Charles, Bega	4	80	15	380
Smith Jno. J., Eureka, Wolumla ..	7	70	—	355	Williams Charles, Bega	8	87	—	791
Smith Terence, Hazelgrove, Lochiel	3	53	—	170	Williams Thos., Frog's Hollow,	5	110	—	550
Smith Thomas, Cobargo	3	63	—	222	Kanoona	6	202	—	1175
Smith W. J., Wolumla	6	103	—	514	Wilton Jas., Park Hills, Bemboka ..	8	164	—	860
Solomon A. H. C., Reedy Swamp,	4	00	—	270	Wron A. C., Bega	5	132	—	412
Candelo	4	121	—	708	Wren Arthur A., Corridgerree, Bega	2	150	—	442
Spence Bros., Bega	7	82	—	696	Wren D. C., Bunga, Wapengo	9	122	—	500
Spence J. S., Stony Creek, Bega ..	4	64	—	405	Wren W. W., Tarraganda, Bega ..	13	175	—	762
Spence Robert, Wandella, Cobargo	8	107	—	405	Wren W. W., Junr., Dundindl, via	6	117	—	579
Spindler G. and H., Ravenswood,	5	115	—	411	Bega	4	38	30	634
Bega	10	97	—	106	Wright J. E., Candelo	—	—	—	—
Spindler Geo., Bega	—	101	—	734					
Spornates C., Bega	12	156	—	424					
Sproates G., Bega	1	123	—	553					
Staines G. T., Bega	—	204	—	920					
Stewart A. C., Fairview, Dignam's	9	232	49	1185					
Creek	—	—	—	—					
Stiles A. T., Kanoona, Bega	—	—	—	—					
Stiles A. T., Kanoona	—	—	—	—					
Stiles C. T. (Est.), Rockleigh,	—	—	—	—					
Kanoona	—	—	—	—					
Stiles W., Kanoona	—	—	—	—					

FORBES.

FORBES PASTURES PROTECTION BOARD

Secretary : T. Lozell.

Stock Inspector : W. G. BOWLING, J.P., Forbes.

Acheson J. R., Bogan Gate	13	0	236	850
Acheson T. G., Old Bogabinal ..	11	26	186	415
Adams William, Millthorpe	3	44	150	467
Allez Hilary, Chez Nous, Trundle ..	27	6	1543	3953

ANTHONY HORDERNS' FOR SAFETY RAZORS AND STROPS.

58c	For	PASTORAL.	For	59c
Owner, Station and Post Town.	H.	C.	S.	A.
FORBES—(continued)				
Allez Peter A., Scrubby Home, Trundle ..	18	140	310	1272
Allison G. M., Westwood, Forbes ..	33	10	742	733
Amor F. J., Milma, Forbes ..	26	12	151	1084
Anderson A. M., Forbes ..	11	0	151	301
Anderson D. H., Fern Hill, Grenfell ..	18	0	403	478
Anderson Fred., Bergen Pk., Forbes ..	12	28	4010	8000
Anderson John, Oak Hill, Eualdrie ..	15	6	350	524
Anglis W. & Co., Darcoalgie ..	0	384	5494	518
Angus J. H. S., Breenong, Forbes ..	0	233	2889	5513
Annison W. T., Mossburn, Parkes ..	7	5	150	320
Armstrong Bros., Allendale, Grenfell ..	32	10	2017	2412
Armstrong J. (mgr.), Bathurst Station, Wyalong ..	26	57	19911	3620
Arnold W., Barryreine, Cowra ..	8	2	112	770
Ashcroft F. R., Forbes ..	3	4	355	1192
Aston C., Spring View, Wendouree ..	34	5	315	1060
Austin A., Grenfell rd., Forbes ..	11	8	424	810
Bailey George, Rose Hill, Parkes ..	13	20	197	500
Banham P., Woodlands, Engowra ..	17	5	250	465
Banks J., Lucky Ridge, Grenfell ..	6	32	1635	2089
Barbe A. J., Bedgerabong ..	24	0	263	1195
Barber & Wade, Box 11, P.O. Yass ..	6	102	12209	14500
Barber S., Barryreine, R., Cowra ..	9	14	99	800
Barr A. H., Myall Park, Grenfell P.O. ..	31	7	470	840
Barr Geo., Springview, Greenethorpe ..	20	17	561	730
Barr John, Ellerslie, Landra ..	19	18	800	1280
Barry Arthur T., Dalrda, Forbes ..	7	0	5265	552
Barry James B., Innisfail, Forbes ..	10	1	2900	1479
Barry Wm., Beaugan, Parkes ..	6	0	202	305
Bass J., Roseview, Forbes ..	15	10	510	518
Bassett G. D., Old Anglesey, Forbes ..	18	4	1678	1791
Bassett H. W., Ootha P.O. ..	12	2	300	1399
Bassett W. J., Wendouree, Parkes ..	18	0	443	742
Bauert C., Rosedale, Forbes ..	16	4	150	607
Beasley Bros., Pine Grove, Grenfell ..	28	04	6890	5488
Beasley H. L., Overston, Forbes ..	17	8	154	520
Beckett Thos. J., New Pk., Forbes ..	14	4	423	692
Beddie Alex., Grudgery, Forbes ..	2	0	771	1408
Beddie J. G., Glenoma, Forbes ..	11	122	2275	1920
Beddie R. H., Plain View, Forbes ..	—	—	1000	817
Bell John, Spring Valley, Forbes ..	17	7	231	800
Bell R. C., Foxlow, Parkes ..	23	11	554	1130
Bembrick Alf., Wirega, Grenfell ..	0	11	040	2600
Bennett G., Brolgan, Parkes ..	6	8	708	1101
Bennett Jas., Pine Grove, Brolgan ..	8	10	514	250
Berger John, Trundle P.O. ..	28	8	800	2600
Berry Walter, Woodview, Trundle ..	78	81	8762	10240
Berrynan R. J., Botfield, Sliding ..	17	33	41	1350
Birch Edward, Blinbi Rd., Grenfell ..	23	5	583	1090
Black F. H., Billabong Ck., Parkes ..	1	4	178	480
Black W. J., Forbes ..	10	11	558	1400
Blaney Thomas, Arramagong W., Grenfell ..	18	14	6270	6800
Blazely B. J., Camilla, Woodstock ..	—	108	400	1450
Bloomfield Clem., Forbes ..	10	—	70	1166
Bloomfield E. D., Minoru, Marsden ..	27	34	7455	14002
Bloomfield F. A., Minoru, Marsden ..	19	156	4114	13832
Boehm F. C., Putkes ..	8	0	178	387
Boehm F. G., The Wilgas, Trundle ..	26	4	308	1371
Bolam Jas., Tomanbil, Forbes ..	21	11	1075	1494
Bolam T. W., Lachlan Park, Forbes ..	10	69	577	573
Bolam T. W., Junr., Parkside, Forbes ..	12	8	160	240
Boland Alfred, Goolagong ..	21	23	130	1172
Boland E., Green Hills, Goolagong ..	3	10	370	1760
Boland W. S., Blinda, Goolagong ..	33	318	3000	13840
Boles W. J., Lila Park, Bogan Gate ..	17	5	102	2067
Borcham G. A., Bungendore ..	7	140	7672	12030
Bottom J. W., Euroy View, Engowra ..	3	2	102	433
Boyd & Clarke, Parkes ..	11	24	654	1280
Boyd J. D., Adavale, Parkes ..	—	—	602	367
Bradley A. A., North St., Grenfell ..	10	7	91	410
Bradley H. J., Parkes ..	27	—	1501	2560
Bray T. H., Vyebar, Engowra ..	33	00	5330	4672
Bright J., Brightside, Condobolin ..	8	109	1286	2697
Bristow Wm., Piney Range, Grenfell ..	35	17	1119	1500
Brook H. & W., Forbes ..	4	70	—	278
Bruphy R., Fir Grove, Darcoalgie ..	23	17	353	850
Brown E. M., Monwonga, Forbes ..	—	—	400	2000
Brown Mrs. Isabella, Clusta Farm, Budgerabong ..	5	8	707	1700
Brown M., Monwonga, Forbes ..	24	51	436	2300
Brown Mitchell, Wyoming, Budgerabong ..	13	13	706	1110
Brown Sinclair, Wattle Bower, Budgerabong ..	13	19	750	1640
Brus B. H., Glen Eden, Grenfell ..	9	—	100	225
Brus H., Glen Eden, Grenfell ..	10	17	116	505
Bryant Thos., Waratah, Cowra ..	6	—	600	768
Bryant W. J., Glen Alce, Greenethorpe ..	15	0	400	550
Buchanan R. K., Kaludah, Tullamore ..	26	12	416	1933
Burke James, Redfern St., Cowra ..	7	—	303	1101
Burke J. W., The Kars, Yarrabandi ..	13	5	317	1680
Burke S., Barryreine, Cowra ..	10	11	14	740
Burton H. J., Trundle Rd., Parkes ..	20	3	273	791
Burton J., Cookamidgera ..	61	65	—	800
Busby H. O., Barryreine, via Cowra ..	13	7	553	1780
Bush E., Eureka, Grenfell ..	10	6	400	975
Bush E. D., New Forbes rd., Grenfell ..	20	9	402	800
Bush Mrs. R., Brindale, Forbes ..	20	48	350	930
Butler J. S., Fairview, Yarrabandi ..	10	4	604	1280
Butler W. E., Derra Derra, Grenfell ..	34	15	502	1450
Caldwell W. G., Barshare, via Young ..	27	20	999	4175
Campbell J. A., Tichborne P.O. ..	14	9	153	600
Campbell John, Quondong, Grenfell ..	10	—	171	215
Cannon T. and P., Silver Row, Forbes ..	46	45	3970	5500
Cannon M. H., Karyle, Forbes ..	41	34	644	2342
Cantrill A. E., Ardhursleigh, Ootha ..	30	6	231	1709
Capel A. H., Mordialoe, Trundle ..	4	5	832	2490
Carey Bros., Clonleigh, Trundle ..	37	34	7500	12577
Carey Patrick, Jungle Park, Tullamore ..	17	23	1392	2500
Carroll William, Limestone Park, Trundle ..	27	—	2008	1588
Carter Herbert, Gartlowen, Grenfell ..	19	7	2026	2906
Carter P. V., Clare Park, Grenfell ..	6	20	3400	5040
Curtwright G. T., Marsden Road, Grenfell ..	17	4	304	450
Cassell G. H., Bindogandra, Parkes ..	—	12	331	289
Causser John, Waa Wee, Blinbi ..	14	2	304	1122
Chapman G. A. W., Forbes Road, Cowra ..	12	7	610	1661
Chapman T. W., Whogo, Grenfell ..	11	12	2471	21582
Chester C. F., Forbes ..	10	19	6147	11387
Chipsman G. P., Oriol, Goolagong ..	18	—	455	1000
Chivers J. A., Darcoalgie ..	5	—	367	747
Christie John, Fernleigh, Bogan Gate ..	23	3	3020	1000
Clark Henry, Burrabona, Grenfell ..	15	22	210	460
Clarke W., Trundle rd., Parkes ..	12	3	—	593
Clarke W. J., Hill St., Parkes ..	13	—	800	1017
Cleary John, Pine Dale, Grenfell ..	30	9	163	1404
Cleary P. J., Waranga, Forbes ..	38	16	246	4518
Clements J. H., Cowra rd., Grenfell ..	18	7	180	7100
Clifton Arthur, Rosewood, Trundle ..	61	167	9088	11100
Close Mrs. S., Braemar, Parkes ..	18	—	315	990
Clucas Edward, Curragong Park, Bogan Gate ..	6	3	540	1126
Cobley John, Carinda Park, Parkes ..	11	4	520	673
Cobley M. J., Cliburn, Parkes ..	7	—	1116	2090
Cookram A. W., Yering, Parkes ..	28	11	1012	2560
Cole Thos., Spring Vale, Parkes ..	16	13	480	640
Coles Charles A., Yarrawonga, Forbes ..	30	153	6575	2806
Coles Job, Lake Cowal East, Marsden ..	8	17	15220	18520
Collier A. J., Bogan Gate ..	18	6	542	1600
Collier John, Bogan Gate ..	17	5	910	1870
Collier Robert, Bogan Gate ..	15	14	534	2001
Collette A. J., Glenlea, Forbes ..	21	10	306	300
Conn H. N., Richmond, Bland ..	17	26	1760	3000
Connell William, Innisfail, Bogan Gate ..	18	13	1523	2343
Constable J., Rosevale, Warroo ..	20	10	2100	3269
Constable S., Spring Grove, Budgerabong ..	18	12	600	940
Constable W. T., Warroo ..	17	11	91	370
Coombs M. W., Fothorpe, Bogan Gate ..	25	26	340	1202
Cooney Patrick C., Rosalind, Ootha ..	11	10	302	2622
Cooper Mrs. A. L., Hill View, Parkes ..	15	9	160	670
Corcoran J. A., Deep Lead, Parkes ..	13	6	478	591
Corcoran J. J., Deep Lead, Parkes ..	11	3	201	520
Corbett J. J., Clare Park, Trundle ..	17	8	722	1396
Cotter B., Wilga Bland, Bogan Gate ..	20	0	105	497
Coward H. W., Carrawobilly, Forbes ..	69	160	22996	32113
Cramb Peter, Weddin, Grenfell ..	13	3	708	1468
Craw William, Kamandra ..	6	8	250	700
Crawford Bros., Gunningbland ..	25	10	794	1528
Cridge Ann J., Piney Range, Grenfell ..	14	4	342	1323
Crowe J. A., Hillview, Grenfell ..	12	11	160	1000
Crowley Mrs. C. E., Molra, Trundle ..	20	12	1616	2537
Crowley Jas., Cardungie, Trundle ..	17	14	2723	2560
Crowley James, junr., The Troffs, Trundle ..	23	7	785	1222
Crowley John, Kilmarnock, Trundle ..	18	8	2414	2650
Crowley P., Lewiston, Trundle ..	11	—	300	3000
Culgan Arthur, Ben Lomond, Goolagong ..	9	7	3700	4989
Cummings T. H., Woodbine, Cowra ..	10	3	604	1340
Cunlich Bros., Cherry Gardens, Parkes ..	14	14	117	592
Cutcliffe James, Yarramanga, Engowra ..	8	20	697	930
Darcy Michael, Kangotong, Ootha ..	14	16	100	1500
Davis E. G., East Billabong, Parkes ..	14	2	2154	3100
Davis G. J., Waraberry, Parkes ..	18	5	303	559
Davis Henry, Salt Brook, Bumbury ..	5	13	500	620
Davis W. R., Willowgreen, Bumbury ..	7	6	924	1986
Davies Wm., Colwyn, Brolgan ..	17	7	1856	2676
Dawes James, Avondale, Engowra ..	13	5	300	618
Dean William A., Piney Range, Grenfell ..	20	46	1508	3567
Death G. C., Roseleigh, Grenfell ..	19	48	1055	2550
Death James C., Walgoola, Grenfell ..	3	6	604	2530
Death W. H., Barryreine, Cowra ..	9	13	120	380

WOOD, COFFILL & COMPANY LTD. HEAD OFFICE: 810 GEORGE STREET. 'PHONE 9226 CITY

ANTHONY HORDERNS—STATIONERY, BOOKS AND TYPEWRITERS.

For	PASTORAL.				For	59c			
Owner, Station and Post Town.	H.	C.	S.	A.	Owner, Station and Post Town.	H.	C.	S.	A.
Decham E., Monneigh, Parkes ..	11	5	802	1200	Gordon Mrs. D. C., Myrtle Villa, Piney Range, Grenfell ..	12	14	867	820
Delaney J., Waterhole, Engowra ..	6	2	670	2104	Gordon S. D., Derowrie, Cudal ..	8	—	370	412
Dempsey and Co., Sunbury, Trundle ..	48	21	2935	5078	Gordon T., Derowrie, Cudal ..	11	101	4320	5700
Dempsey P. (Exors. of), Coobang ..	24	33	494	1023	Gosden D. H., Grassdale, Grenfell ..	12	4	2098	3636
Dempsey T. J., Sunbury, Trundle ..	—	—	868	1272	Gow Graham, Forbes ..	12	7	204	1210
Dempster R. K., Gambarra, Green- thorpe ..	34	138	2724	5021	Gow Walter, Nambla, Forbes ..	28	4	297	5080
Dent John, Ooma, Grenfell ..	10	—	4650	1300	Grady W., Ascot, Trundle ..	13	8	200	1894
Dlek Robert, Emu Creek, Grenfell ..	35	20	463	1426	Graham D., Quondong, Grenfell ..	16	13	381	640
Diprose James, Grenfell Rd., Cowra ..	25	16	291	640	Graham Joseph, Quondong, Grenfell ..	6	4	122	258
Dodd W., Greenwood P.O., Blinbi ..	9	5	94	264	Graham W., Quondong, Grenfell ..	13	3	251	310
Donaldson S. J., Burnley, Parkes ..	14	48	82	889	Granleese J. H., Glenralne, Grenfell ..	20	11	3030	2400
Donkin Miss H. B., Lake Cowal, Forbes ..	8	—	225	640	Grant A. E., Goolagong ..	17	101	—	69
Donkin J. B., Lake Cowal, Forbes ..	25	61	18786	30000	Grant Mrs. Louisa, Seldom Seen, Bogan Gate ..	7	4	442	1184
Doubleday E., Lameah, Bumbakry ..	5	8	137	787	Grant Mrs. S. E., Grantville, Cowra ..	10	32	300	1973
Doust Charles E., Goolagong ..	9	9	130	400	Grant Thos. P., Merriganovry, Cowra ..	4	—	637	204
Dowd John, Croot, Goolagong ..	29	10	500	2000	Gray F. J., Killarney, Parkes ..	16	6	800	904
Doyle Michael, Grawlin, Forbes ..	21	7	1200	1378	Guy Henry, Greenethorpe ..	63	14	1469	1596
Drabach H. E., Coobang, Parkes ..	18	4	202	435	Greaves A. H., P.O., Bogan Gate ..	13	2	341	895
Duncan Bros., Glenrock, Grenfell ..	38	13	1814	3500	Green E. G., Alarua, Forbes ..	13	12	505	636
Dunford J., Gunningbland ..	19	2	187	540	Green G. A., Oliveview, Parkes ..	11	7	438	636
Dunn T. M., Weelong, Forbes ..	54	11	10585	20000	Green G. H. (Trustees late), Landra ..	62	18	17332	28609
Dwyer M., Derrymore, Parkes ..	8	8	300	900	Green H. T., Greenbrook, Forbes ..	17	21	1008	1692
Dwyer Patrick, Corridgery Park, Budgerabong ..	15	7	265	820	Green R. W. P., Tyrone, Forbes ..	12	10	215	402
Dwyer W. J., Daisy Pk., Bogan Gate ..	15	23	596	1278	Greenhalgh James (Exors.), Roek- ville, Engowra ..	28	10	350	697
Edmonds W. J., Loch Lomond, Goolagong ..	20	6	1775	2411	Grieve C. H., Mylandra Park, Gren- fell ..	16	20	9355	9024
Edols T. H., Burrabong, Yarra- bandai ..	60	471	22740	50659	Grieve G. N., Mylandra Park, Grenfell ..	7	15	3390	5160
Edols F. A., Burrabong, Yarrabandai ..	54	113	9657	25089	Griffin F., Quondong, Grenfell ..	20	19	302	1246
Edwards J., Quarry Hill, Forbes ..	16	—	381	600	Griffiths W. N., Eualdrig, Grenfell ..	19	5	2320	896
Egan F. L., Ivy Dell, Trundle ..	13	7	746	2139	Griffiths W. W., Eualdrig, Grenfell ..	22	5	2112	3017
Egan H. G., Melrose, Parkes ..	17	9	485	1084	Grimm A. H., Ashburnham, Rand- wick ..	37	16	4594	32100
Egan J. J., Calula, Trundle ..	13	16	809	988	Hackett E. P., Redcliffe, Grenfell ..	5	8	2502	3980
Elleramp S. H., Bogan Gate ..	4	30	474	250	Hall Anthony, Coobang, Parkes ..	17	10	421	822
Elliott E. V., Louisville, Forbes ..	15	119	—	700	Hall H. W., Kamandra, Parkes ..	7	9	1770	2770
Elliott H. E., Grove Hill, Forbes ..	11	35	514	900	Hall William, Walla Walla, Forbes ..	21	365	3974	5657
Elliott H. O., Fairfield, Forbes ..	14	6	1473	740	Halliday John, The Blue Look Out, Warroo ..	3	—	1801	2262
Elliott Joseph, Grove Hill, Forbes ..	14	96	2209	3150	Halls P. H., Tregalana, Grenfell ..	17	211	4765	3500
Ellis Bros., Cookamidgera ..	23	3	582	1718	Hamilton C. W., Westlands, Parkes ..	17	21	1024	2054
Ellis J. P., Florenceville, Blinbi ..	25	—	126	851	Hamilton Thos., Wilga, Parkes ..	14	73	1775	3951
Ellis Joseph, Ellerslie Park, Forbes ..	9	5	450	640	Hammond E. M., Yarraville, Forbes ..	14	8	3409	7517
Ellis S. J., Green Grove, Budgerabong ..	7	10	174	1128	Hammond John, Wilga, Forbes ..	9	31	3700	6030
Ellis W. H., Inverell Avenue, Forbes ..	9	04	—	1033	Hancock D. F., Oakhurst, Grenfell ..	15	19	608	1985
Ervin W. J., Lowan, Trundle ..	21	7	224	1280	Hancock Geo. E., Glenlee, Grenfell ..	18	22	1014	1332
Fagan Bros., Mulgan, Cowra ..	1	—	2550	1387	Hancock J. H., Box Vale, Grenfell ..	1	—	1370	1543
Fahey M. (Exrs.), Bindogandra, Parkes ..	22	7	922	2200	Hancock J. H., Box Vale, Grenfell ..	17	14	961	1280
Farrard J. B., Peel Farm, Forbes ..	15	106	—	235	Hancock Joseph, Glenlee, Grenfell ..	—	—	1522	2270
Farrar Robt. (Exrs.), Broula, Cowra ..	14	31	1908	3220	Hancock W. F., Spring Hill, Grenfell ..	22	10	1803	984
Ferguson W., Pleasant View, Bogan Gate ..	23	13	607	1280	Hanley W. P., Engowra Rd., Forbes ..	12	6	354	367
Field G. F., Parkesborough, Parkes ..	7	7	111	217	Hanley W. P., Millview, Engowra ..	12	6	354	367
Finn M. P., Woodleigh, Landra P.O. ..	24	4	274	728	Hargrave E. H., The Ranch, Grenfell ..	26	7	503	774
Fisher J., Spring Vale, Greenethorpe ..	18	7	957	1307	Harris E. W., Lameahwood, Grenfell ..	15	4	1108	1322
Finn John, Bellevue, Grenfell ..	36	21	1708	3710	Harris J., St. Albans, Bogan Gate ..	21	1076	1670	1670
Ford George, Stanleigh, Parkes ..	7	—	402	626	Hawke G. S., Celarig, Forbes ..	25	17	123	540
Fowler James, Kilburn, Grenfell ..	25	40	1197	3519	Hawken Bros., Cookamidgera ..	46	2	3917	9000
Fowler John F., Yarran Lea, Warroo ..	21	19	1516	2396	Haydon Michael, Goolagong ..	10	21	300	302
Francis W. J., Mountain View, Bogan Gate ..	22	17	503	1720	Haydon W. J., Goolagong, Goolagong ..	10	13	265	416
Franks James, Back Yamma Road, Parkes ..	16	8	900	980	Hayes Thomas, Mountain View, Grenfell ..	23	12	100	412
Freobrain N., Rangiten, Greenethorpe ..	25	17	308	860	Haynes William, Ooma Ck., Grenfell ..	10	13	338	912
Freudenstein C. H., Martindale, Greenethorpe ..	10	12	1813	3075	Hayward Frank, Enlowra, Forbes ..	—	12	1729	2325
Fuller Mrs. E., Ellen Vale, Grenfell ..	15	7	354	721	Heaney R. J., Mt. Wangan, Forbes ..	20	2	1442	798
Gamble R. & Sons, Nclungaroo ..	20	6	386	1038	Heinrich George A., Mayfield, Ootha ..	22	6	606	1796
Gannon W. J. & E. (Exrs.), Grenfell ..	24	7	1206	1500	Hennessey J., Coobang Park, Parkes ..	23	13	553	777
Garnham H. A., Antonio, Forbes ..	24	11	2010	1252	Hennessey William, Greenshade, Gun- ning Bland, Parkes ..	8	7	250	2093
Gatenby and Co., Jemalong, Forbes ..	85	398	26443	37413	Herbert D. T., Myall Park, Bogan Gate ..	86	22	10692	10109
Gault H. E. (Exrs.), Blinbi ..	—	—	4000	3400	Herbert E. E., Wangan, Engowra ..	13	6	246	412
Gault Hugh, Piney Range, Grenfell ..	10	8	445	1280	Hilton W. B., Mountain Valley, Grenfell ..	12	46	120	1800
Gault John, Euralia, Trundle ..	14	11	314	1280	Hinde Bros., Piney Range, Grenfell ..	24	32	343	1278
Geddes W. D., Forbes ..	6	56	220	—	Hobson Ernest, Oaklands, Trundle ..	25	10	262	1029
George Albert, Parkesborough, Parkes ..	6	6	654	760	Hobson Mrs. G., Woodside, Bogan Gate ..	13	6	203	1430
Gibb Joseph, Weddin, Grenfell ..	14	6	250	530	Hockey A. J. & Sons, North Gun- ning, Parkes ..	38	8	999	4500
Gibbons W., Tlichborne ..	10	—	332	170	Hockey H., Gunningbland ..	14	15	998	1280
Gilbon Bros., Carragabal, Grenfell ..	24	58	25265	32000	Hockey O., Belara, Gunningbland ..	22	—	750	1180
Gilson F. W., Plevna, Trundle ..	45	8	11450	10496	Hoekey R. R., Avenue Range, Gun- ning Bland Sliding ..	15	8	1400	1060
Gildart John, Rockvale, Parkes ..	4	4	1115	1010	Hodge W. C., Trundle View, Forbes ..	27	6	109	519
Giles F. W., Jessfield ..	23	15	553	1140	Hodges H. W., Grudgery, Forbes ..	19	3	410	415
Gilmartin Mrs. M., Yamma, Forbes ..	8	13	1800	1400	Hodges Wm. E., Redbank, Green- thorpe ..	21	3	566	816
Gilmartin T. (Exrs.), Doura, Jema- long ..	12	7	1359	2560	Holland J. M., Illiwa, Grenfell ..	33	26	12215	4500
Glasson E. J., Trevelyan, Blaney ..	3	4	2200	3250	Hood Mrs. M. E., Canimbla, via Cowra ..	4	10	320	312
Glennan John, Goolagong, Goolagong ..	8	3	956	1155	Hood Robert, Bogan Gate ..	20	8	300	984
Glover Edwin, Rosebank, Parkes ..	24	15	758	2000	Hooper Mrs. E. T., Darroobahgja ..	32	27	305	1740
Golding G. C., Inchgower, Forbes ..	45	337	—	4291	Hooper H. O., Felton Wood, Trundle ..	17	3	377	1160
Good J. F., Rutland, Grenfell ..	19	33	909	1960	Hooper Thomas, Tullamore ..	10	45	270	1049
Good T. M., Warburton, Grenfell ..	22	11	1010	3187	Hope John, Cowra Rtl., Grenfell ..	18	9	450	478
Goodsell Bros., Melyra, Grenfell ..	14	31	3142	5343	Horton J. A. E., Sunnyview, Grenfell ..	20	17	805	1280
Goodwin D. P., The Trofts, Trundle ..	16	15	4719	6400					
Goodwin N. J., Wyreema, Trundle ..	17	—	509	2153					
Goodman M. J., Glenrock, Blinbi ..	12	14	365	750					

ANTHONY HORDERNS' FURNITURE STANDS IN ITS OWN CLASS.

ANTHONY HORDERNS' FAMOUS LOW PRICES REIGN SUPREME.

60c	For	PASTORAL.				For	61c		
Owner, Station and Post Town.	H.	C.	S.	A.	Owner, Station and Post Town.	H.	C.	S.	A.
FORBES—(continued)—									
Hoswell T., Southern Cross, Forbes	10	11	302	348	Magill W. J., Arapiles, Bogan Gate	20	4	858	1497
Houlihan James, Nelungaroo	4	22	318	840	Mahlo C. H., Linden, Forbes	14	40	536	579
Huekel Hy., Rocky Ridge, Grenfell	22	11	906	2642	Male A. F., Waterview, Goolagong	4	—	720	1008
Huekel W., junr., Mount View, Cowra	4	8	613	1023	Male H. E., Waterview, Goolagong	3	—	1100	2160
Hughes Wm., Onkleigh, Grenfell	21	11	402	1422	Male J. F., Waterview, Goolagong	8	313	3400	2850
Hull S., Numalla, Trundle	18	9	372	650	Mallick L., Island View, Eugowra	20	6	800	750
Hunfrey O. B., Cookamidgera	31	9	513	960	Malloy Bros., Forest Lodge, Forbes	12	9	2173	3362
Hunt James, The Troffs, Trundle	27	13	136	960	Malloy Edward, Pine Vale, Grenfell	13	4	1410	1920
Hunt Jas. H., Yarran Nook, Grenfell	5	15	1568	2149	Malloy Jno. M., Annandale, Grenfell	19	21	556	1101
Hunter Wm. & Co., Gurravehen, Grenfell	9	—	3318	1860	Malloy Patk., Forbes Rd., Grenfell	4	—	696	1513
Hunter Thomas, Marsden Road, Grenfell	20	97	5890	1600	Malloy W., Pine Grove, Goolagong	2	—	117	310
Hunter Wallace, Prairie Lands, Forbes	72	43	5897	8181	Mally T., Myrtle View, Grenfell	21	12	958	1814
Hunter W., Glenlea, Grenfell	30	13	690	1900	Marist A. E., Goolagong	—	—	500	426
Hurel E., Sth. Pinnacle, Grenfell	4	10	301	452	Marsh W. J., Orange Rd., Forbes	5	825	151	2016
Hurket Henry, Woodside, Forbes	7	44	240	619	Marsh W. J., Forbes	1	308	202	1876
Hurley William, Oakhurst, Wyalong	14	2	606	1300	Martens D. H., Marsden Rd., Grenfell	14	7	100	494
Hutchinson N., Woodlands, Grenfell	30	21	608	1976	Martin Bros., Darobalgie (Box 13, P.O. Forbes)	29	6	4966	4620
Hynes John, Limestone, Parkes	22	11	3360	2892	Martin Charles H., Beaulieu, Cookamidgera	12	9	171	526
Ingrue Bros., Spring Grove, Grenfell	18	16	1420	4050	Martin Wm., Swastika, Trundle	12	13	250	1366
Jarick Martin, Lenlong, Forbes	9	3	150	450	Maslin C. J., Bogo Bogolong, Grenfell	38	61	5294	11280
Job A. G., Parkes	8	—	1358	800	Massurit F. J., Inallsall, Parkes	7	2	654	686
Job J. A., Como, Bindogundra	5	40	434	2600	Massurit T. J., Woodburn, Bumbury	5	6	373	1250
Job R. T., Kamandra, Parkes	2	5	480	600	Matchett R. J., Nangwarrie, Grenfell	15	73	3925	9400
Job Richard, Coobang, Parkes	8	4	726	1061	Matthews A. B., Weigernall, Grenfell	17	27	260	573
Johnson E. J., Bogan Gate	12	—	161	584	Matthews A. E. F., Stottford, Grenfell	10	2	590	400
Johnston Henry E., Maryvale, Greenthorpe	21	12	687	845	Matthews A. S., Hazledon, Grenfell	7	15	811	810
Jones Bros., Wattle Villa, Grenfell	83	95	10176	15000	Matthews Ernest, Lonsdale, Grenfell	14	10	1115	1280
Jones T. & Co., Warraderry, Grenfell	4	9	1490	1920	Mattiske H. G., Sunny Dale, Forbes	13	32	200	680
Jones A. E., Mountain View, Forbes	34	33	613	2124	May William, Cookamidgera	22	20	427	2751
Jones H. T., Touranbil, Forbes	17	8	197	709	Maynard J. S., Boree, Trundle	9	—	651	2557
Jones J. J., Bellevue, Forbes	10	—	160	670	Maynard W. A., Hilli-Fogel, Trundle	35	28	1011	2880
Jones Phillip, Cadow, Forbes	21	18	3844	10109	Medcalf A. H., Gillenbine, Trundle	5	2	690	1920
Jones R. H., Ina, Forbes	16	21	10850	21567	Medcalf Arthur, Troff's Siding	14	15	1170	2319
Jones T. R., Marsden Rd., Forbes	17	15	262	767	Medcalf A. T. (Exors. of), Gillenbine, Trundle	44	136	4176	12336
Jones W., junr., Warraderry, Grenfell	12	10	510	350	Meers S. A., Briarmont, Parkes	13	9	1128	1542
Jones Wm., senr., Warraderry, Grenfell	12	16	2029	3123	Melliday M. (Exors.), Prairie Vale, Goolagong	8	120	—	2100
Joyce E. & J., Greendale, Grenfell	21	2	412	964	Mezies A. A., Brundah, Grenfell	26	7	2360	1215
Joyce J. P., Piona, Grenfell	—	—	300	440	Merewether Bros., Moongah, Trundle	20	4	437	4771
Judd H. B., Yarragong, Forbes	43	7	1350	2994	Michalik G. B., Trundle Rd., Parkes	14	8	555	1280
Judd T. E., Towrang, Tichbourne	30	20	325	1151	Milgate Arthur, Rockdale, Parkes	36	7	1748	2880
Kearney P., The Glen, Bogan Gate	35	—	1547	5967	Mill A., Milposo, Gunningbland	21	36	1417	2302
Kernan Bros., Orange	7	5	7136	4190	Mill Geo., Trundle Rd., Parkes	24	13	1137	2565
Kolk M. J., Karoola, Parkes	5	18	912	836	Miller Amos, Heatherleigh, Tichbourne	28	8	457	1025
Kelly J. E., Numalla, Trundle	18	16	106	604	Miller John A., Tullamore	31	48	4395	17700
Kelly R., Cowra rd, Forbes	12	9	1090	1500	Mills C. G., Bald Hills, Grenfell	38	6	1900	3313
Kennedy A. x., Iona, Warroo	2	—	340	1130	Minter G. K., Wilga Vale, Grenfell	44	33	2817	2660
Kennedy Lachlan, Clydevale, Forbes	7	5	1926	2974	Minter O. K., Springthorpe, Eugowra	8	13	770	1917
Kingham W., Daisy Glen, Tichbourne	16	6	280	728	Mittum Bros., Hassan Park, Grenfell	18	10	380	1050
Kinleside A. and Sons, Adelargo, Grenfell	13	53	3160	15177	Milton A. M., Grenfell	14	4	100	410
Kinleside A. and Sons, Uppingham, Koorawatha	24	35	706	2390	Milton J. A., Glen Eden, Grenfell	11	—	140	613
Kirby L. (Estate of), Galway, Eugowra	20	2	2525	3700	Milton L. D., Cowra Rd., Grenfell	10	2	146	425
Kirk Duncan, Piney Range, Grenfell	21	3	188	600	Mooney R. J., Mountain View, Grenfell	3	14	313	808
Klein M., Holmwood, Bumbury	14	19	129	793	Morgan Bros., Guron, Forbes	5	4	5000	10500
Laddlaw George, Wongajong, Forbes	18	165	6436	6378	Morgan Bros., Guron, Forbes	40	110	10000	15000
Lambert H., Nulgarra, Goolundry	19	4	1290	1920	Morgan A. J., Mac's Falls, Trundle	15	10	137	1245
Lane Mrs. S. W., Bartley's Creek, Parkes	—	—	290	893	Morgan Maurice, Ashford Heath, Bogan Gate	16	4	450	1336
Lawler J., Back Yanna	14	140	—	460	Morris W. P. L., Marsden Rd., Forbes	19	5	158	353
Lawler S., Glenrock, Trundle	4	14	600	420	Murray and McGillr., Riversleigh, Forbes	10	168	5692	6118
Leahy J. R., Box 302, Sydney	32	180	24216	23450	Murray G. W., Marsden Rd.	16	3	134	1000
Leighton W., Box 39, P.O., Parkes	9	2	453	1010	Murray John, Weddin View, Grenfell	27	31	8420	7918
Leonard John, Mountain View, Grenfell	7	8	2148	2000	Murray W. J., Wood St., Grenfell	2	—	2080	—
Leonard M. C., Onkley, Grenfell	—	—	600	1251	Myers A., Barryville, Cowra	11	9	111	650
Leslie Ronald, Tallabung, Forbes	15	12	2090	2244	Myers Francis, Clydesdale, Grenfell	26	9	390	2560
Leslie T., Blink Bonnie, Forbes	29	50	6135	10693	McAnaney J., Trundle	28	—	6550	3200
Levett W. H., Forbes Rd., Grenfell	11	3	305	—	McAnaney James, Avonlton, Fildfield	—	—	500	1044
Lewis J., The Myalls, Bogan Gate	10	7	130	492	McCann J. F., Budgerabong	38	25	1294	1796
Lister G. H., Edenhope, Trundle	20	4	530	1425	McCarthy P., The Grange, Bogan Gate	22	19	1280	500
Litchfield E. H., Woodstock, Cowra	—	—	12600	5069	McCauley R. J., Neua Wang, Carlarhy	20	8	240	1384
Little G. C., Derriwell, Trundle	24	2	1900	3000	McCauley Thomas, Blinbi	9	34	455	530
Little Henry, junr., Hillside, Eugowra	10	4	250	640	McCleary J. G., Bogan Gate	8	8	812	1113
Little Thomas H., Cloghan, Trundle	25	14	685	2550	McCleary S., Hill View, Bogan Gate	8	11	350	1300
Logan A., Currajong View, Parkes	9	17	200	630	McClunant Margaret, Goolagong	12	33	459	1071
Looney D., Salisbury, Trundle	24	4	1007	2716	McColl F. N., Glen Burn, Grenfell	21	3	579	1640
Looney Thos., Glenmore, Gobondry	30	17	2207	4400	McConnell G. A., Forbes	9	—	190	425
Love R. B., Yarrabundt, Trundle	6	15	2247	3738	McConnell W. M., Roseville, Forbes	16	13	116	490
Low John D., West Plains, Forbes	8	6	1856	3200	McCormack J. H., Moore Moore, Bedgerabong	11	9	3845	6230
Low William, Cowal North, Forbes	26	81	8088	13801	McCormack W., Florence Court, Forbes	12	9	352	747
Lowry J. R., Korai, Greenthorpe	28	14	300	585	McFadden W., Trundle	4	—	209	933
Ludlow W. E., Aston Park, Wyalong	31	20	490	2046	McGeorge & Dempster, Forbes	11	14	574	1500
Lynch Mrs. M. T., Goolagong	4	0	390	285	McGill & Tomkins, Yanna, Forbes	6	105	2315	3800
Lyons M., Ascot, Brolgan	4	12	680	715	McGrath P., Weddin View, Grenfell	8	12	587	1500
Maal W. V., Wilford, Tullamore	13	11	1062	2560	McInnes Donald, Pinery, Goolagong	7	6	95	629
Maekenzie, John, Coonumbia	4	30	143	400	Molntosh A. E., Parkes	7	6	1875	4693
Magill J. M., Nardoo, Bogan Gate	22	10	1210	1797	McKeon F. H., Boxfield, Goolagong	10	5	492	800
					McKeon James, Goolagong	8	8	333	640

For					PASTORAL.					For					61c
Owner, Station and Post Town.	H.	C.	S.	A.	Owner, Station and Post Town.	H.	C.	S.	A.	Owner, Station and Post Town.	H.	C.	S.	A.	
McKeon M. W., Tilga, Goolagong	9	7	354	640	Pontt A. & C., Roselea, Grenfell	23	—	553	1861	Sharp & Sons, Bona Vista, Forbes	20	32	3167	4669	
McKewon Alex., Bogan Gate	17	37	305	1098	Pontt George, Jemalong, Forbes	9	6	638	753	Sharp A. A., Ellerslie, Forbes	10	5	1010	1798	
McKeowan Bernard, Barryville, Cowra	7	5	612	782	Pratt John, Boree Plain, Grenfell	22	17	110	2720	Sharp H. A., Greenhills, Forbes	8	—	908	1010	
McLaren Colin, Piney Range P.O.	12	—	412	1216	Priddle R. C. B., Glenelg, Grenfell	13	—	1100	4300	Sharpe H. E., Bogan Gate	17	2	121	920	
McMahon John D., Bumbaldry	37	9	4094	11300	Priddle Sidney, Glenelg, Grenfell	25	14	1200	4400	Shaw A., Wedulla, Grenfell	18	12	436	774	
McMahon J. F., Sandusky, Forbes	22	4	61	960	Priddle W. W., Glenelg, Grenfell	34	90	5540	3700	Shaw Arthur, Weddin, Grenfell	12	7	227	520	
McMaster G. L., Bogan Gate	17	13	209	1295	Prior H. J. A., Bindogundra	12	6	311	393	Shaw W. H., Grafton St, Grenfell	15	—	593	921	
McMillan G. & A., Arcadia, Eugowra	25	34	1503	1395	Purcell H., Gulgals, Bogan Gate	20	9	87	1033	Shelley Walter, Hazelwood, Ootha	8	7	641	1628	
McMillan Mrs. C., Rosebank, Eugowra	7	6	323	384	Pymont G., Wanabali, Bogan Gate	12	5	147	640	Shelton R. W., Nelungaroo	28	10	130	854	
McMillan M. G., Aretiusa, Eugowra	4	4	331	410	Pymont A. A., Cookamidgera	12	7	326	770	Shute George, Coobang, Parkes	13	—	182	180	
McMillan N. G., Marara, Eugowra	12	15	264	448	Pymont G., Pine Hills, Darroo-balgie	9	8	465	668	Simmonds J. W., Budgerabong	11	8	784	920	
McMillan P., Eucla, Eugowra	12	5	324	470	Quade T. P., Westelia, Trundle	5	—	474	3625	Simmonds, T. E., Pretoria, Warroo	10	7	906	9012	
McMillan R. (Exors.), Coolesoo, Eugowra	6	5	315	520	Quirk James, Rosewood, Boyd	3	2	1100	901	Simmons F., Curyo, Trundle	11	8	1028	3781	
McMillan V. E. (Exors. late), Eucla, Eugowra	8	3	334	462	Quirk John, West End, Pinnacle	4	—	300	640						
McMurray T., Johnson St., Forbes	16	73	1260	1843	Radburn J., Fairfield, Forbes	15	0	100	430						
McNamara P., Blimbella, Marsden	—	—	—	548	Rawlins J. E., Forbes	11	30	2218	1041						
McPhie Bros., Elliwatta, Forbes	4	158	—	629	Rawlins R. E., The Bungalows, Forbes	11	25	1672	1775						
McPhilly Charles, Warroo, Forbes	82	82	29003	67000	Rawson H. K., Talgai, Bogan Gate	22	19	454	1340						
McWilliam D. C., Kangaroo, Goolagong	28	655	3985	11000	Rawson J. A., Maretha, Trundle	29	23	4806	8680						
McWilliam J. P., Grantwood, Cowra	7	36	399	599	Rawsthorpe Jas., Tomahill, Forbes	23	42	2338	1280						
Napier Edwin, Piney Range, Grenfell	7	9	707	2531	Read Albert H., Grenfell Rd., Forbes	16	25	522	926						
Napier John, Jarvis Field, Blinbi	8	3	756	2565	Read William, Wattle View, Forbes	0	8	126	344						
Nash Jns. A., Hazelbank, Parkes	11	9	361	714	Reidman A., Plainview, Blinbi	16	8	300	717						
Nash W. J., The Retreat, Parkes	0	60	58	1145	Reidman W. R., Spring Valley, Blinbi	22	8	533	400						
Nield Bros., Caragah, Grenfell	10	1	1052	3602	Rees Mrs. Leah, Rlsdon, Forbes	9	8	361	1320						
Nelmes Bros., Eucladrie, Grenfell	14	5	237	991	Rentz Fred., Wheatfield, Grenfell	20	8	700	640						
Nelson & Souter, Blinbi Bonnie	6	—	610	3600	Reymond J. B. & Sons, New Andelesey and Champsaux, Forbes	59	133	1602	1862						
Nettleback H. C. J., Nelungaroo, Parkes	20	5	235	1287	Rice R., Yerra Yerra, Forbes	8	22	2393	4381						
Newell J. J., Woodbine, Forbes	19	126	116	1272	Richardson G. C., Fern Hill, Grenfell	—	—	344	2430						
Newell John, Bandon, Forbes	25	23	2684	2073	Ridley A. E., Mojong, Trundle	11	—	614	1103						
Newell M. B., Bernardi, Forbes	32	3	82	3060	Ridley C. W., Grenoble, W. Wyalong	2	81	1700	2560						
Newell M. E., Bandon, Forbes	12	17	1418	3005	Ridley S. R., Lolomo, Ootha	9	4	758	1262						
Newell T. D., Bandon, Forbes	6	61	2533	3732	Riley Mrs. J. F., Timaldra, Parkes	22	5	1038	2500						
Newman John, Ingle Vale, Grenfell	13	17	5549	7000	Roberts G. G., Glenalla, Iandra	11	108	—	884						
New Park Estate, Forbes	1	—	1745	2618	Robertson F., Back Yanna, Parkes	20	4	488	880						
Nicholls A., Lillydale, Parkes	5	17	600	480	Robinson Bros., Gridgory, Forbes	15	100	1540	2875						
Nicholls S. W., Weeloon, Forbes	4	6	350	856	Robinson George, Blinbi	22	4	140	860						
Nicolas A., Champasaur, Forbes	24	15	664	487	Robinson John, Back Creek, Cowra	11	10	150	423						
Noakes J. H., Hempstead, Bedgerabong	7	1	702	922	Robinson Sam., Muglinoble, Parkes	25	3	180	640						
Noble George, Back Creek, Cowra	11	12	510	380	Robinson W. A., Umbarra, Grenfell	—	27	1350	2437						
Noble William, Back Yanna, Parkes	10	43	772	987	Robinson W. A., Marathion, Grenfell	—	41	1315	2254						
Noek H. K., Nelungaroo, Parkes	16	64	1776	3166	Robinson W., Back Yanna, Forbes	18	5	264	500						
Norris George, Warraderry, Parkes	16	18	251	900	Rodgers J. H., Bedgerabong	26	4	656	822						
Nowlan J. G., Wentworth, Blinbi	8	106	5700	7065	Rogerson James (Trustees), Euclome, Bogan Gate	19	11	175	1920						
Nowlan J. M., Khartoum, Blinbi	17	12	1196	2080	Rolls Thomas, Pine Hill, Grenfell	24	21	1119	1718						
O'Connor J. E., O'Connorville, Grenfell	20	8	300	560	Ross William, Warragal, Parkes	9	3	180	400						
O'Dea M., Durnore, Forbes	4	2	565	643	Rothwell Thomas, Box 80, Forbes	16	37	52	589						
Oliver John H., Fairfield, Grenfell	6	12	2827	3900	Rumble D., Eucladrie, Grenfell	10	2	242	600						
Oliver W. S., Tattara, Grenfell	10	8	580	1071	Russell Mrs. B. R., New Grove, Grenfell	16	42	1217	1410						
O'Loughlin M., Lockwood, Grenfell	45	110	1950	1067	Russell C. T., Rosehill, Boyd	10	—	161	575						
Olsen O. C., Yarrabandal	10	7	579	1482	Russell F. J., Woodbine, Boyd	11	3	148	615						
Onsley Mrs. M., Lachlan St., Cowra	19	101	818	1425	Russell J. A., Woodbine, Forbes	7	—	160	525						
O'Reilly T. J., Watervale, Goolagong	40	52	1159	3275	Russell John (Exors. late), Woodbine	3	9	155	556						
Orr A. C., Gunningbland	17	6	265	757	Russell L. M., Woodbine, Boyd	6	—	156	575						
Osborne John, Fairland, Budgerabong	4	5	324	1080	Russell William, Piney Range, Grenfell	5	—	725	1240						
Pack J. & B., Cookamidgera	57	4	—	763	Ryan Bros., Glen Ryan, Goolagong	28	136	1009	1915						
Packham H. G., Gunningbland	19	—	404	850	Ryan J. M., Tallarook, Cowra	—	—	2000	2000						
Packham W. H., Hazeldene, Bumbury	3	6	115	375	Ryan L., Yarrabandal, Cowra	14	35	806	2800						
Paice W. H., Oaks, Grenfell	1	12	228	310	Sand G., Nth. Pinnacle, Grenfell	16	4	107	464						
Palmer W. M., Limestone, Parkes	8	—	1433	3929	Sampson H. V. & C. C., Bogan Rd., Forbes	16	4	680	900						
Parker W. C., Forbes	15	7	133	749	Sanderson W. J., Avilla, Condobolin	24	7	804	1500						
Parker William, Youngie, Back Marsden Road, Forbes	25	9	671	2190	Scurr William, Bindogundra	24	15	200	608						
Parrell W., Yuncena, Forbes	26	13	120	940	Schaefer John, Riverdale, Forbes	12	3	170	765						
Parsons Charles R., Panbona, Forbes	17	3	1825	1626	Schlink H. A., Marsden Rd., Grenfell	12	18	1170	444						
Patterson John, Brulgan, Parkes	21	56	225	1280	Schlink J., Parkside, Grenfell	10	31	1240	3017						
Patterson Samuel, Watervale, Parkes	26	0	1619	2629	Schneider John (Exors. late), Closeburn, Grenfell	14	10	670	1048						
Paton A. T., Rockview, Cowra	7	7	173	418	Schneider John F., Minjal, Grenfell	12	8	380	788						
Paul J. W., Tharaway, Parkes	10	—	300	511	Scholt J., Brundah, Grenfell	10	10	556	1136						
Pavey William, Eden Grove, Forbes	9	5	213	480	Scott Bros., Glen View, Grenfell	14	7	3220	4735						
Peace Jonathan, Inglewood Vale, Tichbourne	17	17	802	1280	Scott A. R., Bogan Rd., Forbes	20	14	255	460						
Pearse J. F., Brinkworth, Boyd	3	—	90	2000	Scott Wm., Mountain Home, Forbes	24	15	7804	13250						
Perela G. H., Cowra Rd., Grenfell	17	9	310	884	Scott Wm., Belconnine, Bogan Gate	20	12	468	1281						
Perks J. G., Alice Vale, Bogan Gate	8	1	231	1000	Seymour W. J. A., Evandale, Forbes	19	4	110	596						
Perks John, Cook's Myalls, Parkes	23	4	1364	2520	Shannon A. K., Richlands, Grenfell	8	1	2056	2700						
Perry K., The Secrets, Parkes	3	15	1230	1910	Shannon D. S., Happy Valley, Grenfell	22	32	3167	4669						
Phelps L. G., Millwood, Parkes	10	6	303	1005	Sharp & Sons, Bona Vista, Forbes	20	5	1010	1798						
Phillips C. W., Canimbla, Cowra	3	6	2752	2275	Sharp A. A., Ellerslie, Forbes	10	5	1515	1280						
Pinton Syndicate, Grenfell	—	—	1818	2400	Sharpe H. E., Bogan Gate	17	2	121	920						
Pilling R. P., Mentone, Trundle	11	—	1104	2560	Shaw A., Wedulla, Grenfell	18	12	436	774						
Plowes John T., Lochiel, Grenfell	16	16	150	409	Shaw Arthur, Weddin, Grenfell	12	7	227	520						
Plowes P. S., Lochiel, Grenfell	2	—	180	370	Shaw W. H., Grafton St, Grenfell	15	—	593	921						
Plowman D., Gunningbland	5	5	115	1076	Shelley Walter, Hazelwood, Ootha	8	7	641	1628						
Postlethwaite Mrs. J. A., Elksley, Grenfell	4	2	346	380	Shelton R. W., Nelungaroo	28	10	130	854						
Postlethwaite J. R., Nelungaroo Siding	16	11	354	1084	Shute George, Coobang, Parkes	13	—	182	180						

ANTHONY HORDERNS'—ONLY UNIVERSAL PROVIDERS.

62c	For	PASTORAL.	Gle	63c
Owner, Station and Post Town.	H.	C.	S.	A.
FORBES—(continued)—				
Simmons Geo., Grassdale, Trundle ..	27	11	907	2560
Simmons W., Rossneath, Trundle ..	—	—	293	1577
Simpson Bros., Overdale, Grenfell ..	33	19	1420	2427
Simpson A. G., Grenfell ..	20	0	222	445
Simpson Mrs. C. A., The Grove, Grenfell ..	—	—	789	704
Simpson G. W., Ipswich, Grenfell ..	18	9	154	554
Simpson J. G., Glen Edeu rd., Grenfell ..	20	2	221	403
Simpson Jas., Weerona, Grenfell ..	23	15	1150	2800
Simpson W. H., The Grove, Grenfell ..	11	15	1780	1608
Skinner Miss E., Lyndon, Parkes ..	2	—	600	425
Skinner Miss H., Lyndon, Parkes ..	—	—	760	640
Skinner James, Pine Grove, Parkes ..	30	4	3560	4948
Skinner John, Carinya Park, Trundle ..	—	—	—	3600
Sly C. W., Gravelin, Forbes ..	17	12	603	970
Sly Fred, The Cedars, Forbes ..	20	6	202	806
Sly W. H., Thornleigh, Daroobalgie ..	21	24	1443	2700
Small G. E., Koompart, Grenfell ..	14	4	261	451
Smith E. J., Wilga Park, Budgerabong ..	16	32	488	1584
Smith F. L., Parkes ..	11	5	304	1800
Smith Thomas, Forndale, Grenfell ..	15	5	202	400
Smith William, Back Marsden Rd., Forbes ..	15	15	1293	2028
Smyth T. P., Molly Riley, Yarrabandal ..	11	4	806	1400
Southwell Amos, Greenthorpe ..	17	6	90	508
Speck Robert, Moobong, Forbes ..	26	41	6712	11502
Spice G. P., Glenleigh, Daroobalgie ..	17	24	184	1558
Squire R., Kaloola, Goolagong ..	3	7	2492	3165
Squire S., Talylua, Goolagong ..	6	20	2142	3186
Stack M., Bogan Gate ..	12	22	505	839
Staggs J., The Corner, Bumbury ..	16	27	395	1165
Starr & Bembrick, Warce, Grenfell ..	32	11	1065	2388
Starr P. R., senr., Glen Park, Coolagong ..	17	22	394	1131
Stein James and Sons, Glenrock, Grenfell ..	14	11	600	2000
Stein, J. & W., Grenfell ..	6	18	2418	1904
Stein James, Cleveland, Grenfell ..	20	30	333	1587
Stein John, Torwood, Grenfell ..	9	11	1040	957
Stein William, Torwood, Grenfell ..	17	10	1206	3000
Stevenson A. G., Bonduck, Hay ..	29	40	3320	3896
Stewart A., Parkes ..	5	2	1492	587
Stitt Bros., Boyd, Forbes ..	46	50	10342	14500
Stitt W. H. R., Wandary, Forbes ..	63	75	5621	10947
Stitt W. H., Kywong, Marsden rd ..	3	9	2429	3776
Stone W. J. H., Cookamulgra ..	22	24	1194	1814
Straney John, Wilga Downs, Warroo ..	10	11	110	586
Strickland P. H. J., Glen Yarra, Forbes ..	6	2	3050	5244
Strickland Shaw, Forbes ..	12	125	2018	3867
Strickland Thomas, Budaburra, Forbes ..	17	188	4480	6470
Sturman R. G., Ootha Siding ..	2	1	552	1305
Styles Bros., Ravenswood, Forbes ..	21	33	882	1932
Styles George, Bangalore, Boyd ..	11	7	873	1300
Svanbra A. W., Bogan Gate ..	24	8	3275	5601
Sweeney H. F., Cherry Tree Hill, Forbes ..	11	30	1091	791
Sweeney J. J., Wilbertray, Forbes ..	10	8	2640	3351
Swinson Mrs. I. E., c/o City Bank, Manildra ..	9	—	332	815
Talbot J. C., South Eureka, Blimbi ..	19	41	10261	8400
Tansley Walter, Barryrenal, Cowra ..	5	4	307	654
Tanswell G., Milpose, Parkes ..	49	17	1944	5124
Tanswell L., Clevedon, Parkes ..	10	11	843	864
Tanswell John, Nelungaloo, Parkes ..	34	25	240	2050
Tanswell Thos., Fernleigh, Parkes ..	20	113	293	2983
Tassell P. T., Bluebell, Forbes ..	17	—	186	515
Taylor D., Spring Park, Parkes ..	11	13	453	1300
Taylor E. M., Yarrong, Forbes ..	9	12	400	443
Taylor Edward, Woodbine, Forbes ..	15	13	463	962
Taylor James, Binda Vale, Goolagong ..	14	—	1254	1505
Taylor Rbt. H., Thornbury, Grenfell ..	25	18	2170	2200
Tearle J., Annanvale, Budgerabong ..	11	12	1026	1180
Terrill John, Avoindale, Parkes ..	13	6	222	309
Terrill James C., Blindogandra, Parkes ..	10	3	342	356
Thatcher H. W., Forbes ..	12	4	300	140
Thomas A., Merivale, Budgerabong ..	12	201	280	2689
Thomas F. M., Mogongong ..	15	25	385	474
Thomas W. R., South Forbes ..	17	9	604	1325
Thompson J., Grenfell ..	12	133	283	461
Thompson J. J., Cowra ..	12	4	371	415
Thompson Wm., Mungincoole ..	14	7	60	360
Thompson Wm., Hillside, Goolagong ..	21	11	330	413
Thomson A. M., Currajong Park, Trundle ..	20	10	380	2560
Thornton George, Wowingragong, Forbes ..	91	24	2058	6000
Tiedmann A., Meadow-bank, Warroo ..	12	8	257	700
Tierney Patrick, Alma, Trundle ..	14	1	304	1160
Tolhurst E. J., Fern Hill, Cookamulgra ..	16	4	302	640
Tom A. C., Bartley's Creek, Parkes ..	15	102	1570	3652
Tomkins G., Prairie Park, Trundle ..	8	25	400	2555
Tooley S. P., Vanima, Goolagong ..	5	4	118	365
Tooley W. M., Bonny Dell, Forbes ..	17	47	767	7975
Townsend A. and R., Rosedale, Parkes ..	23	50	1108	3050
Townsend J. R., Blindogundra ..	10	5	104	320
Townsend John, Blindogundra ..	16	7	290	1949
Townsend M. N., Bogan Gate ..	12	3	122	962
Townsend R. O., Model Farm, Bumbury ..	5	2	256	346
Townsend V. G., Coolang, Parkes ..	10	7	700	605
Travers C. W., Moonin, Parkes ..	19	6	193	668
Trevin L. R., Deeplead, Parkes ..	22	6	1207	2100
Troth W. H., Warrowrie, Greenthorpe ..	28	12	1217	1503
Turner C. A., Bathurst ..	2	65	550	730
Turner J. B., Barrabogie, Grenfell ..	17	11	656	1451
Turner J. F., Glenalbyn, Grenfell ..	13	17	472	716
Turner T. A., Grawlin Park, Forbes ..	18	19	302	819
Turner W. E., Grenfell rd., Forbes ..	9	3	153	523
Twigg F., Mulyan Park, Cowra ..	26	58	2042	2400
Tyrell W., Oakleigh, Tichbourne ..	24	34	501	920
Uphill Chas., Kilbourne, Forbes ..	13	2	215	702
Uphill W. G., Mayura, Forbes ..	63	16	2335	3059
Vonables E., Underwood, Parkes ..	13	5	300	606
Victory Thomas, Wowingragong, Forbes ..	6	21	224	370
Walsh M., Bungerellingong, Goolagong ..	25	41	1426	1238
Walsh M. E., Fitzroy St., Cowra ..	2	58	600	41
Walsh Patrick, Forbes ..	5	73	—	2000
Warby F. C., Byong, Trundle ..	4	11	1637	4132
Warren A., Greenvale, Parkes ..	24	3	1041	2000
Watkins Mrs. A., Goolambla, Parkes ..	18	32	173	733
Watson James, Carinya, Grenfell ..	8	31	600	2036
Watson W. W., Woodbine, Tichbourne ..	20	13	858	1743
Watt T. A., Glenview, Greenthorpe ..	22	8	352	649
Watts F. S., Troff's Siding, Trundle ..	13	10	1350	2560
Watts George T., Lawndale, Trundle ..	29	20	2660	3742
Watts J. H., Gapp St., Parkes ..	2	8	706	1280
Watts Joseph P., Tichbourne ..	20	3	302	960
Weaver George T., Carinya, Forbes ..	—	4	—	520
Webb W. C., Adavale, Parkes ..	—	—	3780	5120
Webster A. H., Rokeby, Grenfell ..	22	—	442	1123
Welsh James McC., Glenira, Eugowra ..	24	27	1460	1376
West E. P., Glencoe, Trundle ..	4	14	771	950
West S. L., Batfield, Trundle ..	9	5	7430	11109
Wheatley A. S., Eulong, Forbes ..	14	68	7062	5856
Wheatley A. S., Eulong, Forbes ..	—	—	3947	—
White & Sutherland, Moura, Parkes ..	—	—	1000	3335
White Mrs. J., Greenfield, Parkes ..	15	4	300	857
White Oliver, Lynwood, Parkes ..	2	4	257	245
Whitlock H. (Exors.), Parkes ..	14	6	515	927
Whittaker A. P., Hillcrest, Cowra ..	20	—	682	688
Williams Hugh, Alawa, Budgerabong ..	21	11	666	777
Williams M., Old Eugowra ..	5	1	1458	1200
Williams S., Allaway Bank, Bathurst ..	4	350	480	6114
Willmott A., Ravenswood, Trundle ..	—	15	1600	2715
Willmott C. A., Rosehill, Trundle ..	51	10	1000	3840
Wilson George, Cowra ..	24	8	1500	2000
Wilson Joseph, Pine Grove, Parkes ..	18	4	156	467
Wilson W., Mandra, Yarrabandal ..	8	6	122	1400
Witherow R. A., Parkes ..	8	6	132	320
Witts E. J., Bidwell, Parkes ..	51	21	1014	18900
Wood Andrew, Tin Pot, Grenfell ..	6	—	1538	2557
Wood R. H. K., Kirkup, Parkes ..	7	—	1000	2070
Woodhouse A. B., Box 43, Forbes ..	3	4	973	1320
Woodhouse L. K., Parkes ..	2	4	400	2190
Woods Mrs. C., Oaklands, Parkes ..	20	27	960	2400
Woods Charles, Greenthorpe ..	22	6	170	628
Woods Joseph, Copper Ridge, Parkes ..	18	16	2755	3525
Woods W. A., Rosedale, Parkes ..	12	4	957	1600
Woodward James, Blimbi ..	3	2	100	808
Wright L., Cowra ..	27	7	800	1712
Wright W. A., Eugowra ..	—	—	102	160
Wyttke A. W. A., Cavan Park, Forbes ..	14	9	200	920
Wyatt A. A., Eagle Farm, Bogan Gate ..	28	10	254	1200
Wyatt D. J., Hillside, Parkes ..	15	7	670	1264
Young Charles, Ballandean, Grenfell ..	10	11	2152	4043

GLEN INNES.

GLEN INNES PASTURES PROTECTION BOARD.

Secretary: J. R. Huttinanco, Glen Innes.
Stock Inspector: M. J. St. CLAIR.

Bacon Cedric, Yamala, Delunga ..	—	—	1343	—
Baker G. D., Yarrarford, Glen Innes ..	12	12	600	1280
Balgarnie R. E., Glen Leigh, Stone- lienge ..	48	299	1966	3250
Ballard Allen, Rossneath, Emmaville ..	9	66	1618	1514

NEW PALACE EMPORIUM, BRICKFIELD HILL, SYDNEY.

Gle					PASTORAL.					Gle					63c				
Owner, Station and Post Town.					H.	C.	S.	A.	Owner, Station and Post Town.					H.	C.	S.	A.		
Bagen A. W., Severn Villa, Dundee					11	29	1074	843	Davidson James, Box 29, Uralla					8	11	830	1401		
Barrett T., Graham's Valley					26	74	19	580	Davidson John A., Glen View, Glen Innes					23	30	2510	2836		
Barron James, Retreat, Glencoe					—	—	298	200	Davidson W., P.O., Reddestone					5	—	405	—		
Bennett Thomas, Oban, via Guyra					4	23	208	—	Dawson G., Hedgeroy, Maybole					9	40	1060	1381		
Berger J. P., Glen Innes					4	26	482	393	Delaney Wm., Dromard, Reddestone					6	7	353	800		
Biddle J. B., Atherstone, Glen Innes					1	50	—	1214	Devlin Bernard, Glenmore West, Glen Innes					6	10	752	792		
Biddle J. H., Ingwood, Dundee					3	4	584	521	Ditton W. J., Rock Dale, Glen Innes					4	41	13	1020		
Bishop J. Wotton, Bunnan, Scone					8	711	20	0000	Donald A. H., Oaklands, Mt. Mitchell					3	103	—	1935		
Blain H. J. A., Skeleton Creek					2	50	—	400	Donald Jas., Hawkesview, Mt. Mitchell					6	76	17	723		
Blessing W. C., Indiana, Glen Innes					34	297	409	1520	Donald John, Mt. Mitchell, Glencoe					11	71	—	640		
Bloxsome Cecil, Lillburn, Glen Innes					14	16	3487	1830	Donnelly E. F., Glen Innes					3	2	105	270		
Bonnett W., Glen Innes					14	12	175	385	Donnelly Francis, Rose Vale, Glen Innes					5	—	2340	2527		
Bourke G., Top Square, Wongwibinda					10	26	555	1511	Donnelly Jane, Virginia, Glen Innes					5	20	1220	1280		
Brazier A. E., Westalla, Wollomombi					14	99	700	4733	Dout G. & G., Plain View, Wellinggrove					23	11	1010	1419		
Brazier A. R., Loloma, Armidale					4	50	—	1280	Doyle A. B. F., Ronney Vale, Glen Innes					1	—	1640	1973		
Brazier Ed. J., Guyra					6	13	700	1600	Doyle Francis, Forest Hill, Gladbury					10	6	91	2280		
Brazier H. H., Hazelwood, Wollomombi					21	35	1300	2321	Drew Edward, Wattle Vale, Pinkett					7	92	—	1340		
Brazier John, junr., Avon Brook, Armidale					8	256	1815	4470	Drew Francis, Olive Park, Llangothlin					5	111	117	365		
Brazier John, senr., Avon Brook, Armidale					11	137	1308	1666	Drysdale W. S., Llangothlin					28	298	8	1223		
Brazier W., Avon Brook, Armidale					—	50	—	1220	Duck William, Glen Elgin					4	62	—	1834		
Bree Owen, Glen Farm, Dundee					8	25	750	1439	Dunbar D. (Exors. of), Glen Innes					40	27	2773	2815		
Briggs W. H., Springfield, Brockley					6	71	695	1174	Dunbar J. J., Kingston					12	62	—	320		
Broadbent Fred. W., Killara, Dundee					2	8	909	1934	Duncan John, Claremont, Red Range					5	7	557	480		
Broadbent W. H., Dundee					3	38	520	—	Duncan R., Rockleigh, Glen Innes					7	122	130	1330		
Burey John, Guyra					—	—	992	1020	Duncan W., Sunnyside, Glen Innes					10	56	710	800		
Burgiss W. E., P.O., Glen Innes					14	20	282	410	Ebzyer John, Woodstock, Glencoe					28	51	387	710		
Burridge W. T., Ridgemoor, Dundee					34	63	2282	4482	Edmonds J. J., Eaton Vale, Glencoe					13	41	1462	1836		
Byrne Annie, Tubbanna					11	144	—	892	Edmunds Walter, Eden, Wollomombi					20	14	141	1018		
Calthorpe R., Maybole, Ben Lomond					10	47	630	790	Edwards T. H., Ashbrook, Gladbury					5	2	854	1033		
Cameron Bros., Avoindale, Furraabad					30	8	695	1045	Elmer William, Deyral, Glen Innes					19	59	—	910		
Cameron Mrs. C. & Miss A., Lochiel, Glen Innes					5	154	4005	3001	Ellis Jas., Glen Bluff, Armidale					8	42	1184	1415		
Cameron James, Tubbanna					9	96	—	820	Ellis Thomas, Ward's Mistake, Armidale					10	104	926	742		
Cameron John, Matheson, Glen Innes					7	9	1058	980	Ellis Thos., junr., Killarney, Ward's Mistake					5	—	1130	1680		
Campbell Bros., Ranger's Valley					96	2520	13570	25500	Enright John, Glen Innes					6	6	470	225		
Campbell C. J., Ranger's Valley					137	—	—	25000	Every Hubert, Red Bank, Stonehenge					11	63	—	360		
Campbell Nicol, Graham's Valley					14	101	156	1756	Every Wm., Boulah, Ben Lomond					9	94	2400	3039		
Campion G., Oak Vale, Kookabookra					8	76	1200	1488	Experimental Farm, Glen Innes					35	35	813	1105		
Cassidy J. G., Riverdene, Shannon Vale					11	109	—	680	Faulkner Mrs. M. F., Wongwibinda					2	6	750	1270		
Cavanagh J. T., Pleasant View, Ebor					9	91	—	708	Ferris J. S., Reddestone					5	52	34	1556		
Chaffoy J. F., Lily Dale, Glen Innes					35	60	82	950	Finlayson D., Woodburn, Armidale					14	310	500	3814		
Chandler Alfred, Furraabad					8	4	570	583	Finlayson Duncan, Spring Ridge, via Guyra					5	96	1005	1280		
Chapman W., Lindale, Glen Innes					2	22	357	300	Finlayson N. A., Alfrida, Wollomombi					5	728	—	5050		
Chapman W. R., Brookfield, Dundee					23	51	2592	3080	Finlayson R. R., Fairfield, Armidale					9	71	840	946		
Chard J. A., Kookabookra Road, ..					8	37	—	2767	Finlayson R. R., Hill Park, Armidale					8	89	1646	1896		
Chard Robert, East Lyne, Kookabookra Road					14	304	—	3124	Fletcher Adam, Green Valley, Shannon Vale					5	44	230	473		
Cheney G. J., Red Range					8	61	—	358	Forster Wm., Cressvale, Graham's Valley					16	211	165	1428		
Cheney Robert J., Red Range					6	88	182	—	Gallagher A., Rozelle, Pinkett					5	210	—	1081		
Cheney W. J., Red Range					3	92	182	930	Gallagher Mary, Mt. Slow					10	108	—	1130		
Clark H. James, Raeburn, Guyra					8	75	—	902	Garrigan Della A., Clunmoney, Glen Innes					3	—	1600	1782		
Clibborn Bros., Long Point, Glen Innes					20	89	1	300	Giest Mrs. Mary T., Glen View, Glen Innes					12	7	150	410		
Cockburn M., Llangothlin					7	51	—	666	Giles A. J., Burnside, Bald Nob					6	46	199	1273		
Cole H. V., Silent Grove, Wellingrove					12	7	303	752	Glasser R. G., Gap View, Guyra					5	55	800	1400		
Cole W. T., Rutherglen, Wellingrove					12	46	424	800	Glasser James E., Belvay, Guyra					4	47	800	1400		
Coleman Mrs. E. J., Stoneclands, Glen Innes					1	4	148	320	Goddard A. M. R., Glen Lone, Ebor					3	24	3560	—		
Coleman George, Yolanda, Ben Lomond					18	53	1149	1377	Goodwin E. E., Shannon Vale					3	76	—	604		
Coleman James, Emily Park, Ben Lomond					10	50	1450	1280	Goodwin Jacob, Fern Hill, Glencoe					17	59	823	1360		
Conroy Thos., Yarraville, Glen Innes					7	11	1091	949	Gould T., Rose Valley, Stonehenge					30	13	1300	910		
Copeland T., Llangothlin					6	69	653	1280	Green V. L., Oak Park, Glencoe					8	490	—	2640		
Cornish Mrs. M. C., Roseville, Red Range					7	75	—	270	Green W. C., Furraabad					11	7	141	370		
Coventry Bros., Heriani, Armidale					—	115	—	1817	Grills T. F. and J., Stonebrook, Guyra					52	2234	1411	17000		
Coventry J. A. (Est. late), Blair Hill, Glencoe					38	1815	168	10000	Grills Ellen, Rock Abbey, Aberfoyle					52	1187	5770	8110		
Coventry Jas., Oban, Guyra					49	577	—	3500	Grills Wm., Rock Abbey, Armidale					15	283	—	1280		
Coventry J. B., Strathalpine, Texas					6	140	—	1145	Grinsell Stanley, Glen Innes					3	400	20	445		
Coventry T. J., Ben Nevis, Mt. Mitchell					10	304	—	3385	Grob H. A., Fern Ridge, Maybole					5	63	998	1355		
Cransle W. A., Braemore, Glen Innes					9	66	—	224	Grob Henry, Eldorado, Bald Nob					5	31	1264	1615		
Cregan Bros., Malvern, Ben Lomond					—	163	—	1813	Gross C. B. N., Kolaina, Wellingrove					7	6	450	173		
Crockett D., Mt. Mitchell					14	348	—	3000	Hackmack W., Box 52, Glen Innes					7	2	168	160		
Crockett F. J., Mt. Mitchell					20	170	—	2300	Hall J. and E., Pipeclay Ridge, Ebor					13	130	40	2275		
Crofton F. L., Glencalrn, Glen Innes					20	38	1884	1253	Halloran J. T., Felton, Guyra					11	67	762	1335		
Crouch C. J. G., Barrington, Dundee					10	20	560	560	Handolo T. C., Llangothlin					9	94	—	280		
Cruise T. F., Bon Accord, Beaufort					8	5	2083	2074	Hanley M. J., Glencoe					9	38	531	58		
Cubis G. F., Severn Valley, Gladbury					11	54	616	980	Hartman Gustav, Sunnyside, Dund e					6	23	1190	2080		
Cubis N., Severn River, Gladbury					7	112	20	—	Hartman H., junr., Boulah, Dundee					6	53	1314	1307		
Curr Donald, Glen Elgin					9	60	20	3000	Hartman R., Brookside, Dundee					4	24	670	1930		
Curr George, Woodlands, Dundee					18	12	881	1400	Hartmann W. A., Othfressen, Dundee					6	203	107	2224		
Curr P., Glen Elgin					11	134	—	2591	Hembrook C. J., Reddestone					2	3	402	404		
Curr Vernon, Glen Elgin					8	125	—	2812	Hewitt W. V., Fairfield, Glen Innes					6	33	131	196		
Curr Wm., Rockfield, Deepwater					16	11	1030	800	Hickey M., Forest Lodge, Wollomombi					16	117	922	1820		
Curtis Henry W., Abbey Green, Llangothlin					100	1585	238	7300	Hiscox Joseph, Bald Blair, Guyra					15	84	864	1426		
Curtis Richard, Tangoa, Wellingrove					4	153	—	2496											
Dakers William, Balmoral, Dundee					8	9	250	175											
Davidson A. A., Reddestone					10	56	532	600											

ANTHONY HORDERNS' FOR THE MAN ON THE LAND.

64c	Gle	PASTORAL.	Gle	65c
Owner, Station and Post Town.	H.	C.	S.	A.
GLEN INNES (continued)—				
Hodder Bros., Aberdeen, Llangothlin	14	236	—	910
Holland A. M., Hampden, Arndale	52	261	3353	5440
Holland Mrs. M. A., Fishington	2	45	508	642
Hollomon, Wollomombi	30	246	3065	5448
Hollis Albert, Highland Home, Red Range	24	272	—	2071
Hollis J. G., Woodlands, Red Range	11	78	546	1330
Holmes Bros., Box 11, Glen Innes	16	105	4753	3909
Hottes H., Trampers Gully, Glen Innes	11	41	403	1782
Hott's Phillip, Perry's Swamp, Red Range	8	105	90	781
Hume W. J., Backwater, Guyra	5	150	—	2480
Hutchison Bros., Plain View, Glen Innes	13	82	3088	3262
Hutchison Bros., Pandora, Stonehenge	38	166	3600	5700
Hutchison Jas., Moorside, Stonehenge	9	26	950	940
Hutton Andrew, Rosefield, Beaufort	17	23	1924	1614
Hutton J. M., Wattle View, Beaufort	7	6	209	380
Hutton John W., Cranbrook, Glencoe	11	43	1040	972
Hutton Thos., Oakleigh, Fladbury	7	21	814	800
Hyland A. E., Glen Innes	11	12	333	194
Judge C. D., Ban Ban, Ben Lomond	51	122	4200	5234
Jurgens Otto, Glen Innes	13	23	632	510
Keelan Thomas, Oak Villa, Bald Nob	9	92	104	560
Kelly J. J., Mount View, Brockley, Guyra	2	63	689	1116
Kelly S. J., Eckersley, Brockley	1	92	630	740
Kempton Charles, Red Range	4	70	—	2880
Kempton G. M., Red Range	8	40	—	584
Kempton H., Amos Vale, Moga's Swamp	5	5	510	1621
Kerr Alfred, junr., Kelly's Creek, Mt. Mitchell	15	68	556	1280
Kerr Ivy M., Woodburn, Glencoe	5	61	—	562
Kerr James, Rocky Glen, Glencoe	12	58	9	707
Key George, Red Range	10	73	—	1183
Klehe A. and B., 6 Mile, Dundee	3	20	111	—
Klehe C. A., Six Mile, Dundee	16	80	2056	3058
Klehe E. A., Hanover, Dundee	12	55	1167	980
Klehe J. H., Oakhurst, Deepwater	8	53	1478	1330
Klunmley Harry A., Glen Innes	5	24	618	948
Kneipp Frank, Wattle Dale, Dundee	7	157	50	1745
Kneipp John, Bralgieburn, Dundee	11	109	5	858
Kneipp Wm., Glen Eden, Dundee	13	391	100	2120
Larkin George, Hotel, Bald Nob	11	126	1400	2500
Lawler Samuel, P. O., Pinkett	8	55	—	440
Lawler Wm., Red Range	6	102	—	333
Lawman P. E., Hall's Brook, Guyra	12	82	009	906
Layton Thos. J., The Laurels, Ebor	45	915	144	5950
Leamon E. S., Stalnsbrook, Glen Elgin	8	56	2	700
Lee Kwong, Glen Innes	16	84	—	550
Lewis David, Graham's Valley	15	16	1458	1540
Light Geo. S., Homewood, Glencoe	4	7	770	516
Lodman W. A., Mt. Mitchell	6	73	—	1280
Lockyer Alfred, Plain View, Mt. Mitchell	19	210	—	1100
Lockyer John, Glenwood, Mt. Mitchell	5	71	—	140
Lyall J. N., Stratheden, Glen Elgin	11	296	—	4719
Lynn D. F., Springvale, Graham's Valley	21	43	1824	1654
McAlister A. J., Stonehenge	16	12	101	303
McDonagh Matthew, Bonfield, Ben Lomond	10	21	435	384
McDonald D. R., Sunny Vale, Maybole, Ben Lomond	12	116	980	1040
McDonald E., Wellington	5	2	206	295
MacDonald N. A., Broadmeadows	36	1885	60	127000
MacDonald T., Stonehenge	3	24	1157	1005
MacDougall F., Hernani, Arndale	40	1061	—	88187
MacDougall J. T. B., Dunolly, Ebor	9	139	—	888
MacDougall R. A., Marengo, Hernani	28	967	—	100500
McGregor & Bloxham, Glen Innes	—	—	1360	—
McInnes Finlay, Marown, Glencoe	30	412	2532	5700
McIntosh N. A., Clarevaux, Glen Innes	45	6	9034	9255
McIntyre A. M., Milamba, Guy Fawkes	10	331	64	1720
McKenzie, A. S., Karuah, Wollomombi	6	44	1045	1450
McKillop John, Winter Hill, Glen Innes	28	162	730	1112
McLennan M. A., Glenross, Arndale	—	112	1046	1327
McLeod James, Ben Lomond	21	218	—	1730
McMaster P., Willow Farm, Glen Innes	17	15	100	105
McPee & Sayers, Glen Innes	24	8	141	200
McRae D. C., P.O., Barney's Hill	15	86	—	430
McRae Kenneth, Rockbank, Arndale	4	52	—	1665
Madgwick M. J., Pinkett	13	73	—	700
Mahony R. D., Moga's Swamp	11	95	—	1403
Marcus E. J., Teneriffe, Glen Elgin	4	170	—	1781
Marman Thos., Auburn Farm, Dundee	8	18	380	490
Marsden M. A., Graham's Valley	0	6	170	505
Marshall D., Red Range	10	62	—	1320
Marshall D., P.O., Pinkett	9	61	—	920
Marshall William, Home Park, Red Range	12	102	30	1527
Martin John A., Ardlair, Glen Innes	12	20	2000	1928
Martin Patrick, The Willows, Glen Elgin	17	131	—	1336
Meehan James, Glen Innes	3	3	640	400
Meehan P. W., Kookabookra	4	12	392	1081
Meehan Pat., Happy Vale, Kookabookra	19	21	1410	2078
Menzies A. A., Ebor	42	337	—	2232
Menzies A. S., Warrigal Club, Sydney	8	304	—	2925
Miller A. W., Glenmore East, Grafton Road	10	15	085	402
Miller E. S., Kent Park, Glen Innes	7	2	923	440
Miller Henry, Fern Hill, Bald Nob	4	71	308	1428
Miller H. W., Glen Eden, Grafton Rd	3	14	906	884
Miller J. L., Glen Innes	7	63	—	650
Miller Olive C., Billey's Pt., Ebor	2	120	73	1219
Miller Mrs. Susannah, Mt. Pleasant, Bald Nob	6	61	753	950
Mills C. M., Stanbrook, Glencoe	3	14	906	884
Mitchell Mrs. E. A., Highfield, Glen Innes	16	18	530	426
Mitchell James, junr., Mayville, Glen Innes	4	9	230	416
Morgan C. J., Serpentine	24	291	—	1280
Moore J. W., Coonil, Glen Innes	7	20	826	618
Moore Robert, Springsure, Oban	7	20	778	2181
Moore John H., Mount Slow	17	135	30	1760
Mott Chas., Glendon, Glen Innes	20	975	0623	11800
Mowle J. C., Belgrave, Guy Fawkes	1	103	—	1280
Mowle J. H., Belgrave, Guy Fawkes	27	440	—	15807
Mulcahy Mrs. M. A., Wellington	4	13	1037	903
Muldoon P. J., Hillview, via Guyra	10	57	924	1280
Murphy D., Red Range	8	—	584	1291
Nash George N., Brookington Vale, Glen Innes	27	77	—	1450
Newberry Bros., Snow Flake, Oban	41	900	3192	85180
Newberry J. & E. J., Brazier, Red Brae	40	500	—	23800
Newberry Albert, Fern Mt., Oban	5	10	900	1878
Newberry K., Yough Kenth, Arndale	12	142	765	1083
Newberry John, Aboomala, Guyra	8	200	300	15054
Newberry T. J., Rhyanna, Guyra	7	131	1047	2142
Newberry Thos., Woodlands, Oban	6	14	906	1697
Newby Thomas, Alverdale, Pinkett	5	119	14	1340
Newsome E., Glenholme, Grafton Road	4	9	910	1102
Newsome E. B., Glen Eden, Dundee	4	6	500	1190
Newsome Ed., Glen Eden, Dundee	12	26	3010	4012
Newstead South Pastoral Co., Ltd., Elsmore	—	—	1770	1083
Noble James, Fern Hill, Beaufort	9	4	499	478
Noble John, Willow Lake, Reddestone	3	10	1916	2000
Nowland A. C. (Est.), Raeburn, Guyra	12	112	—	1078
O'Connor M. E., Ten Mile, Bald Nob	29	294	—	2322
Ogilvie W. F., Iparan, Glen Innes	41	570	8200	10552
O'Halloran E., Furracabad	7	8	141	206
O'Halloran John, Glen Elgin	20	83	11	2138
O'Hara A. H., Grafton Rd., Glen Innes	1	2	289	—
O'Hara E. A., Fernhill, Grafton Rd.	6	12	739	640
O'Hara F. W., Glen oak, Fladbury	9	29	50	975
O'Hara R., Fairy Meadow, Glen Innes	12	37	4350	4200
O'Hara Jas., Osterley, Wellgrove	15	22	996	1259
O'Rourke M. P., Ryanda, Ben Lomond	8	102	—	973
Osborne H., Kingston, Glen Innes	12	111	—	464
Osborne J., Midway, Glen Innes	14	147	—	577
O'Sullivan J., The Brothers, Ben Lomond	6	72	—	600
Parsons W. G., Clairville, Glen Innes	6	8	122	90
Pearce Ben., Springfield, Wollomombi	7	74	422	748
Pearson & Sons, Guyra	7	120	1800	2462
Pearson Hy., John's Creek, Guyra	4	100	1500	2121
Penrose John, Rosevale, Dundee	8	41	1191	1879
Penrose J. H., P.O., Glen Innes	9	41	1104	1935
Perkins A., Roadside, Yarrarford	3	—	509	449
Perkins Eb., Stone Dam, Yarrarford	7	12	815	1280
Perkins Joseph, Ada Vale, Dundee	6	7	220	202
Perkins William, Yarrarford	5	59	—	221
Perritt E. A., P.O., Pinkett	3	85	—	1280
Pettit Henry, Spring Creek, Pinkett	12	211	223	3242
Pettit Wm., Oakfield, Pinkett	9	440	—	5402
Pilcher J. D., Wellington	33	162	5676	5517
Pilkinton H., Treriffith, Glen Innes	8	30	174	1315
Prater George, Wollomombi	8	106	1061	606

ANTHONY HORDERNS' FOR POULTRY KEEPERS' REQUISITES.

Gle					PASTORAL.					Gou					65c				
Owner, Station and Post Town.	H.	C.	S.	A.	Owner, Station and Post Town.	H.	C.	S.	A.	Owner, Station and Post Town.	H.	C.	S.	A.	Owner, Station and Post Town.	H.	C.	S.	A.
Prentice C., Glen Innes	5	122	—	1880	Thomas H. W., Balmoral, Reddestone	6	13	605	640	Thomas R. J. (Estate of), Fairlee, Reddestone	6	—	606	617	Thompson Hugh, Brookside, Glen Innes	10	95	395	643
Price G. & S., Bellevue, Glencoe	14	284	2440	4713	Thompson R., Station View, Stonehenge	10	61	15	300	Thorne A. H., P.O., Glen Elgin	14	50	—	1280	Tibbs Robert, Flowery Dale, Mount Mitchell	13	157	436	4028
Price W. W., Strathmore, Glencoe	23	135	2747	2259	Tobin William, Cool Hill, via Guyra	3	20	700	1274	Traversa S., Rosecrea, Glen Innes	2	102	320	283	Turnbull A. & M., Brandon, Glen Innes	40	494	—	6235
Pryor E. A., Tubbamurra	12	130	276	1300	Turnbull J. D. junr., Gay Fawkes	20	164	—	3641	Turnbull R., Balmorton	10	800	—	50040	Turnbull T. S., Kotupna, via Wollomombi	20	170	51	2521
Purser J. E., Wattle Hill, Bald Nob	7	28	148	869	Turner W. J., River View, Arndale	13	427	1200	3700	Tuttle P., Glen Innes	12	26	150	247	Unwin Mich. J., Glencoe	12	54	23	303
Rees E. T., Dundee	8	5	504	1907	Voss H. H., Niara, Glen Innes	23	229	500	663	Wagner J. B., Foxforth, Glen Innes	14	197	—	1314	Walls G., Well Farm, Tubbamurra	14	78	83	289
Rees Mrs. J., Bushy Park, Dundee	18	31	864	1648	Wagner J. B., Foxforth, Glen Innes	14	197	—	1314	Walmsley H. W., Primrose Hill, Red Range	9	82	47	853	Walmsley R., Linwood, Glen Innes	11	39	511	492
Rees M. O., Sunnyside, Glen Innes	7	4	211	1733	Walsh Bros., Sidebrook, Ben Lomond	6	140	—	1135	Walton William, Shannon Vale	3	81	—	495	Ward S., Brunswick, Dundee	35	102	16000	14530
Reid W., Kookabookra rd, G'n Innes	6	263	—	4133	Waterloo Pastoral Co., Ltd., Matheson	35	102	16000	14530	Ward Sarah A., Dundee	1	—	273	680	Watson Thos., Killarney, Dundee	21	146	1090	2080
Ritchie J. J., The Springs, Newton Boyd	26	51	83	899	Ward S., Brunswick, Dundee	35	102	16000	14530	Watts John, P.O., Newton Boyd	23	385	—	2200	Watts John, P.O., Newton Boyd	23	385	—	2200
Robertson Roy, Wollomombi	3	89	—	1200	Ward Sarah A., Dundee	1	—	273	680	Waugh R. & Son, P.O., Ebor	18	296	—	1270	Waugh L. G., Elsmere, Ebor	16	386	—	3198
Robinson J. A., Shannon Vale	5	32	600	320	Ward Sarah A., Dundee	1	—	273	680	Webber Robert, Glen Innes	7	32	162	280	Webber Mrs. S. M., Mt. View, Linwood	10	42	508	500
Rodgers Bros., Curadoodal, Barney's Hill	57	488	—	30000	Ward Sarah A., Dundee	1	—	273	680	Weller A. E., Glen Ayr, Ben Lomond	9	84	—	320	Weller H. W., Synder, Ben Lomond	10	78	—	262
Rogers May, Strathalbyn, Glencoe	19	36	1055	1133	Ward Sarah A., Dundee	1	—	273	680	Wesley John A., Fernbrook, Tubbamurra	15	107	—	800	Wetherspoon Alex., Mt. Slow	7	142	—	1619
Rogers S. C., Kent Farm, Glen Innes	7	69	12	124	Ward Sarah A., Dundee	1	—	273	680	Wetherspoon J., Mt. Slow	11	169	—	4983	Wetherspoon John, The Brae, Glencoe	3	40	1150	1505
Rogerson A. F. C., Pearly Hall and Beaufort, Glen Innes	27	25	4800	4266	Ward Sarah A., Dundee	1	—	273	680	Whalan E. M., Newton Boyd	4	176	—	546	Whan M. J., Graham's Valley	30	31	241	960
Roff John Peter, Ennawille	7	6	212	995	Ward Sarah A., Dundee	1	—	273	680	Whan M. J., Graham's Valley	30	31	241	960	Whan William, Red Range	6	58	—	223
Roso J., Clairville, Glen Innes	5	3	260	181	Ward Sarah A., Dundee	1	—	273	680	White F. T. & Sons, Saumarez, Arndale	250	6172	65	70717	White J. F., Shannon Vale	53	241	693	1727
Ross Alexander, Plainfield	10	30	450	650	Ward Sarah A., Dundee	1	—	273	680	Williams J. H., Kookabookra	19	238	—	2702	Williams Thomas, Dundry League, Glen Innes	16	96	220	1219
Ross Arthur F., Balacava, Matheson	60	172	5612	5488	Ward Sarah A., Dundee	1	—	273	680	Williams Thomas, Dundry League, Glen Innes	16	96	220	1219	Williamson C., Liangothlin	11	95	—	1689
Ross C. J., Mt. Mitchell	9	75	51	420	Ward Sarah A., Dundee	1	—	273	680	Williamson C., Liangothlin	11	95	—	1689	Williamson C., Liangothlin	11	95	—	1689
Ross John, Fern Brook, Glencoe	8	72	—	1320	Ward Sarah A., Dundee	1	—	273	680	Williamson C., Liangothlin	11	95	—	1689	Williamson C., Liangothlin	11	95	—	1689
Ross W., junr., Hillside, Furracabad	8	4	2720	2733	Ward Sarah A., Dundee	1	—	273	680	Williamson C., Liangothlin	11	95	—	1689	Williamson C., Liangothlin	11	95	—	1689
Ross Wm. A., Mt. Mitchell	12	82	—	1480	Ward Sarah A., Dundee	1	—	273	680	Williamson C., Liangothlin	11	95	—	1689	Williamson C., Liangothlin	11	95	—	1689
Rumling G., Rosedale, Stonehenge	10	60	—	350	Ward Sarah A., Dundee	1	—	273	680	Williamson C., Liangothlin	11	95	—	1689	Williamson C., Liangothlin	11	95	—	1689
Rumling W. (Exrs.), Stonehenge	10	31	700	570	Ward Sarah A., Dundee	1	—	273	680	Williamson C., Liangothlin	11	95	—	1689	Williamson C., Liangothlin	11	95	—	1689
Rumery John, Furracabad	12	34	152	250	Ward Sarah A., Dundee	1	—	273	680	Williamson C., Liangothlin	11	95	—	1689	Williamson C., Liangothlin	11	95	—	1689
Rush William, Mt. Mitchell	4	132	100	1280	Ward Sarah A., Dundee	1	—	273	680	Williamson C., Liangothlin	11	95	—	1689	Williamson C., Liangothlin	11	95	—	1689
Ryall & Rush, Red Range	—	95	—	720	Ward Sarah A., Dundee	1	—	273	680	Williamson C., Liangothlin	11	95	—	1689	Williamson C., Liangothlin	11	95	—	1689
Ryall Marjorie, Red Range	10	150	—	642	Ward Sarah A., Dundee	1	—	273	680	Williamson C., Liangothlin	11	95	—	1689	Williamson C., Liangothlin	11	95	—	1689
Ryall J. T., Benvale, Ennawille	6	23	1345	1305	Ward Sarah A., Dundee	1	—	273	680	Williamson C., Liangothlin	11	95	—	1689	Williamson C., Liangothlin	11	95	—	1689
Ryan Thomas, Pinkett	10	184	42	—	Ward Sarah A., Dundee	1	—	273	680	Williamson C., Liangothlin	11	95	—	1689	Williamson C., Liangothlin	11	95	—	1689
Ryan Timothy, Farley, Wellington	15	18	682	800	Ward Sarah A., Dundee	1	—	273	680	Williamson C., Liangothlin	11	95	—	1689	Williamson C., Liangothlin	11	95	—	1689
Ryan Wm., Fern Hill, Wellington	15	23	804	1480	Ward Sarah A., Dundee	1	—	273	680	Williamson C., Liangothlin	11	95	—	1689	Williamson C., Liangothlin	11	95	—	1689
Sales J. T., Ebo Estate, Ebor	12	131	—	1400	Ward Sarah A., Dundee	1	—	273	680	Williamson C., Liangothlin	11	95	—	1689	Williamson C., Liangothlin	11	95	—	1689
Sargeant E., Springfield, Glencoe	6	20	365	604	Ward Sarah A., Dundee	1	—	273	680	Williamson C., Liangothlin	11	95	—	1689	Williamson C., Liangothlin	11	95	—	1689
Sargeant Greville, Glen Innes	16	176	—	50	Ward Sarah A., Dundee	1	—	273	680	Williamson C., Liangothlin	11	95	—	1689	Williamson C., Liangothlin	11	95	—	1689
Sargeant H. A., Nell st, Glen Innes	8	5	268	101	Ward Sarah A., Dundee	1	—	273	680	Williamson C., Liangothlin	11	95	—	1689	Williamson C., Liangothlin	11	95	—	1689
Sargeant W. W., Windermere, Pinkett	5	78	—	2140	Ward Sarah A., Dundee	1	—	273	680	Williamson C., Liangothlin	11	95	—	1689	Williamson C., Liangothlin	11	95	—	1689
Sargeant Wm., Glenrae, Mt. Mitchell	23	333	30	2395	Ward Sarah A., Dundee	1	—	273	680	Williamson C., Liangothlin	11	95	—	1689	Williamson C., Liangothlin	11	95	—	1689
Schaefer Charles, Fern Hill, Guyra	10	189	1235	1170	Ward Sarah A., Dundee	1	—	273	680	Williamson C., Liangothlin	11	95	—	1689	Williamson C., Liangothlin	11	95	—	1689
Schaefer Frederick, Inglewood, Brockley	2	43	670	1240	Ward Sarah A., Dundee	1	—	273	680	Williamson C., Liangothlin	11	95	—	1689	Williamson C., Liangothlin	11	95	—	1689
Schaefer T. T., Rock Abbey, Arndale	4	80	—	1838	Ward Sarah A., Dundee	1	—	273	680	Williamson C., Liangothlin	11	95	—	1689	Williamson C., Liangothlin	11	95	—	1689
Schoff C. H., Big Ben, Ennawille	11	46	3221	3054	Ward Sarah A., Dundee	1	—	273	680	Williamson C., Liangothlin	11	95	—	1689	Williamson C., Liangothlin	11	95	—	1689
Schoff Julius, Little Ben, Ennawille	8	28	2195	1251	Ward Sarah A., Dundee	1	—	273	680	Williamson C., Liangothlin	11	95	—	1689	Williamson C., Liangothlin	11	95	—	1689
Scott T. & J., Spring Mt., Red Range	12	69	202	850	Ward Sarah A., Dundee	1	—	273	680	Williamson C., Liangothlin	11	95	—	1689	Williamson C., Liangothlin	11	95	—	1689
Scott E., Brushwood, Red Range	6	78	—	1050	Ward Sarah A., Dundee	1	—	273	680	Williamson C., Liangothlin	11	95	—	1689	Williamson C., Liangothlin	11	95	—	1689
Scott Hugh, Summerville, Red Range	7	100	—	594	Ward Sarah A., Dundee	1	—	273	680	Williamson C., Liangothlin	11	95	—	1689	Williamson C., Liangothlin	11	95	—	1689
Seiz C. J., Glen Elgin rd, Bald Nob	5	57	—	550	Ward Sarah A., Dundee	1	—	273	680	Williamson C., Liangothlin	11	95	—	1689	Williamson C., Liangothlin	11	95	—	1689
Sharp W. L., Sherwood, Wellington	4	16	503	705	Ward Sarah A., Dundee	1	—	273	680	Williamson C., Liangothlin	11	95	—	1689	Williamson C., Liangothlin	11	95	—	1689
Sheedy Bros., Rose Hill, Beaufort	12	8	2500	2506	Ward Sarah A., Dundee	1	—	273	680	Williamson C., Liangothlin	11	95	—	1689	Williamson C., Liangothlin	11	95	—	1689
Simpson George M., Stonehenge	60	60	4378	1942	Ward Sarah A., Dundee	1	—	273	680	Williamson C., Liangothlin	11	95	—	1689	Williamson C., Liangothlin	11	95	—	1689
Skinner Mrs. E., Thorngrove, Furracabad	5	33	430	1463	Ward Sarah A., Dundee	1	—	273	680	Williamson C., Liangothlin	11	95	—	1689	Williamson C., Liangothlin	11	95	—	1689
Sloan Alex. T., Furracabad	10	15	1000	1260	Ward Sarah A., Dundee	1	—	273	680	Williamson C., Liangothlin	11	95	—	1689	Williamson C., Liangothlin	11	95	—	1689
Sloan F. J. (Exrs. late), Rosedale, Dundee	10	2	1024	720	Ward Sarah A., Dundee	1	—	273	680	Williamson C., Liangothlin	11	95	—	1689	Williamson C., Liangothlin	11	95	—	1689
Sloan G. R., Severn Vale, Dundee	4	17	300	410	Ward Sarah A., Dundee	1	—	273	680	Williamson C., Liangothlin	11	95	—	1689	Williamson C., Liangothlin	11	95	—	1689
Sloan J. T. (Exrs.), Dundee	42	474	4310	10680	Ward Sarah A., Dundee	1	—	273	680	Williamson C., Liangothlin	11	95	—	1689	Williamson C., Liangothlin	11	95	—	1689
Sloan O. E., Dundee	4	217	930	2130	Ward Sarah A., Dundee	1	—	273	680	Williamson C., Liangothlin	11	95	—	1689	Williamson C., Liangothlin	11	95	—	1689
Sloan W. Alfred, Abington, Dundee	8	55	330	1864	Ward Sarah A., Dundee	1	—	273	680	Williamson C., Liangothlin	11	95	—	1689	Williamson C., Liangothlin	11	95	—	1689
Sloan W. H., Severn Vale, Dundee	38	107	4557	4455	Ward Sarah A., Dundee	1	—	273	680	Williamson C., Liangothlin	11	95	—	1689	Williamson C., Liangothlin	11	95	—	1689
Sloan W. H. T., Alvan Wood, Dundee	6	15	1044	1529	Ward Sarah A., Dundee	1	—	273	680	Williamson C., Liangothlin	11	95	—	1689	Williamson C., Liangothlin	11	95	—	1689
Sloan W. J., Bellevue, Dundee	10	27	1150	952	Ward Sarah A., Dundee	1	—	273	680	Williamson C., Liangothlin	11	95	—	1689	Williamson C., Liangothlin	11	95	—	1689
Smith Chas., Hamburg, Dundee	5	18	2066	1600	Ward Sarah A., Dundee	1	—	273	680	Williamson C., Liangothlin	11	95	—	1689	Williamson C., Liangothlin	11	95	—	1689
Smith George, The Grange, Stonehenge	17	41	1288	391	Ward Sarah A., Dundee	1	—	273	680	Williamson C., Liangothlin	11	95	—	1689	Williamson C., Liangothlin	11	95	—	1689
Smith M., Ashwood, Ben Lomond	1	51	—	—	Ward Sarah A., Dundee	1	—	273	680	Williamson C., Liangothlin	11	95	—	1689	Williamson C., Liangothlin	11	95	—	1689
Smith Thos., Ashwood, Ben Lomond	8	85	544	1230	Ward Sarah A., Dundee	1	—	273	680	Williamson C., Liangothlin	11	95	—	1689	Williamson C., Liangothlin	11	95	—	1689
Smith Wm., Graham's Valley	18	13	480	758	Ward Sarah A., Dundee	1	—	273	680	Williamson C., Liangothlin	11	95	—	1689	Williamson C., Liangothlin	11	95	—	1689
Snow S. J., Snow Vale, Glencoe	20	80	1464	1824	Ward Sarah A., Dundee	1	—	273	680	Williamson C., Liangothlin	11	95	—	1689	Williamson C., Liangothlin	11	95	—	1689
Spach W., Balmoral, Bald Nob	8	24	102	852	Ward Sarah A., Dundee	1	—	273	680	Williamson C., Liangothlin	11	95	—	1689	Williamson C., Liangothlin	11	95	—	1689
Speelman J., Daisy View, Glencoe	10	55	130																

ANTHONY HORDERNS' FOR TOP QUALITY AT BOTTOM PRICE.

66c	Gou	PASTORAL.	Gou	67c
Owner, Station and Post Town.	H. C. S. A.	Owner, Station and Post Town.	H. C. S. A.	
GOULBURN—(continued)—				
Apps, E. A., Yarra...	4 6 136	278	Chapman Bros., Iron Bark, Tarlo	4 13 760 1300
Apps R., Yarra...	9 2 255	350	Chapman Mrs. J., Bungonia	10 69 2632 4300
Apps Wm., Yarra...	4 11 100	440	Charles Bridget, East Goulburn	5 5 191 230
Arnall C. H. A., Laggan	4 71 —	316	Charles J. F., Goulburn	1 200 — 229
Atkins Elizabeth, Yarra	5 53 —	405	Charteris M. and A., Taralga	15 1410 2000
Aylward W. & W., Taralga	5 51 656	503	Charteris Mrs. A. R., Middle Arm Rd	3 14 370 800
Ayre T. A., Leekfield, Bungonia	3 5 555	500	Charteris N. W. F., Taralga	9 153 204 1000
Ayre R. H., Bungonia	7 14 445	1600	Charteris W. N. M., Taralga	7 — 440 1428
Barden Mrs. A. E., Currawang	12 21 1610	660	Chesterton John, Glenovel	2 9 302 497
Barden C., Currawang	2 2 220	135	Chisholm A. B. (Exors. late), Lerida,	
Barden C. H., Goulburn	5 — 650	85	Goulburn	2 — 10810 14701
Barker Thomas, The Elms, Yarra	5 30 213	976	Chisholm F. K., Kippalaw	7 10 7705 7636
Barrett J. F., Bannaby and Taralga	4 35 800	2000	Chisholm J. E. G., Breadalbane	20 322 9777 9468
Barry John, Hillcrest, Myrtleville	30 680 6300	5000	Chisholm W. M., Merrilla	17 256 7332 7369
Batten E., Longreach	2 8 120	120	Churchill Bros., Crookwell	25 204 250 1200
Baxter Jacob, Thornford, Yarra	12 206 1890	4145	Churchill B., Crookwell, Kialla	7 14 655 674
Baxter John, Myrtleville	9 97 30	360	Churchill Mrs. P., Kialla	16 47 222 000
Baxter Robert, Taralga	6 22 250	630	Clark Martha F., Bannaby	1 19 494 1280
Baxter Stanley, Currawang	4 7 907	400	Clark Sabina, Bannaby	2 3 08 360
Baxter W. J. C., Currawang	2 7 567	—	Clark Isaac, Sapling Creek	3 4 110 324
Bee James, Taralga	4 51 354	1010	Clarke W. J., Laggan	14 100 460
Bell P. C. & J. D., Breadalbane	18 331 16318	9000	Clements M., Mummell	4 13 377 265
Bell H. C. L., Mummell	10 70 1730	200	Close Mrs. L., Roslyn	12 39 3162 2090
Bensley H., Taralga	5 45 455	9000	Cocks H. V., Taralga	6 43 620 763
Bensley R. B., Crookwell	11 107 724	1900	Coles C. A., Goulburn	2 4 700 380
Berrell Mrs. B., Laggan	6 50 —	1000	Collett Joseph, Gunning	9 60 2200 2150
Berrymann Wm., Goulburn	10 51 3000	5000	Collett P. O., Breadalbane	2 5 600 620
Betts Geo., Greenwich Park, Tow-			Connor G. E., Bannaby	1 2 145 856
ring	7 52 108	700	Connor Harriett, Bannaby	5 39 1492 2013
Blake J. R. & T., Glenovel	13 40 1232	2600	Connor Jas., senr., Taralga	15 374 1639
Blake John and Sons, Bungonia	13 45 1133	2546	Connor J. F., Green Mantle, Bannaby	5 4 930 927
Blake M. H., Glenovel	4 12 448	465	Connor Wm., senr., Bannaby	1 6 412 1162
Boardman Joseph, Myrtleville	6 82 —	700	Connor Wm., junr., Bannaby	1 8 520 1160
Bodde A. W., Breadalbane	9 34 794	1119	Conolly V. R., Goulburn	12 133 2870 3454
Bogg J. E., Greenwich Park	— — 243	200	Cook Geo., Lower Boro	4 3 321 471
Boreham F. G., Tarago	9 10 460	900	Cooper J. P., Norwood	20 46 650 1746
Boreham Peter, Munnell	4 80 1602	1173	Cooper J. S., Bungonia	6 23 676 1500
Boys E. T. & Son, The Dane, Golsple	9 20 557	1170	Cooper T., Bungonia	6 17 538 504
Bradbury Charles, Curraweela	1 108 289	1881	Corby L. W. T., Roslyn	4 10 100 312
Bradbury J. A., Curraweela	1 25 110	750	Corley M. A. E., Roslyn	5 42 200 1000
Bradbury W. H., Curraweela	6 127 400	3000	Corby St. George, Roslyn	10 26 204 875
Branson Bros., Crookwell	29 171 5632	10800	Corby W. G. H., Taralga	4 20 193 260
Branson Charles, Binda Road, Binda	— — 850	870	Corbridge W. K., Big Hill, Marulan	3 15 116 470
Broadhead D. M. & H. L., Bungonia	8 — 1315	740	Corolan John, Laggan	3 10 72 700
Broadhead D. B., Bungonia	7 6 186	262	Coves J., Gurrundah, Breadalbane	7 10 131 439
Broadhead D. M., Bungonia	4 — 505	525	Cox Miss C., Breadalbane	3 11 783 1414
Broadhead Geo., Bungonia	8 19 200	1000	Cox Q., Breadalbane	4 17 340 724
Broadhead H. L., Bungonia	3 32 125	592	Crab S. W., Yalbrath, Taralga	10 142 720 3082
Broderick A. T. & E. C., Crookwell	6 57 —	537	Cramp A. B., Laggan	6 8 290 644
Broderick J. J., McAllister	11 5 300	400	Cramp Mrs. M. A., Binda	3 2 200 400
Brown F. J., Bangalore	6 6 90	550	Cramp T. H., Chain of Ponds, Binda	4 10 505 683
Brown Henry, Chatsbury	6 66 70	570	Cramp W. C., Thalaba	1 — 131 465
Brown W. J., Bangalore	2 13 491	635	Cree W. J., Green Hills, Taralga	10 28 478 1000
Brown Walter, Boxers' Creek,			Creswick R. W., Arthursleigh, Big	
Goulburn	13 12 126	760	Hill	7 167 4237 13000
Brown William, Bangalore	7 28 489	900	Croker Bros., Oallen	12 175 1074 8978
Budden H. H., Bronte, Komungla	12 49 3479	2879	Croker Charlotte, Windellama	3 13 102 2383
Bunter R. T., Big Hill, Marulan	4 3 367	971	Croker George, Taralga	6 30 503 1285
Burge Thos., Taralga	3 22 310	800	Croker J. A., Tarago	2 8 230 660
Burgess Sarah A., Rosemont	8 2 246	320	Croker J. E., Oallen	9 57 1260 4500
Burgess W. D., Middle Arm Rd.	8 — 175	2822	Croker J. M., Fullerton	4 6 139 308
Burkitt W. A. H., Reevesdale,			Croker J. W. C., Windellama	4 13 124 573
Goulburn	13 40 2912	5000	Croker L. W., Lower Boro	3 21 525 1090
Burkitt W. A. H., Wallengriva,			Croker Margaret, Kempton	5 35 1400 1133
Goulburn	7 162 2439	4500	Croker Nnt., Fullerton	6 21 922 956
Butler Alfred, Bowral	3 10 1886	3500	Croker Thos., Bolong, Kempton	7 44 1669 1524
Butt C. S., Pajar	11 5 310	434	Croker W. H., Lower Boro	4 9 369 848
Butt J. W., Pajar	6 2 182	262	Crowther E. J., Collector	3 19 700 464
Butt Reuben, Woodhouselee	8 13 1267	825	Cullen Bros., Laggan	24 40 208 2045
Cameron Bros., Middle Arm	7 17 735	1800	Cummings Joseph, Laggan	7 30 1200 1600
Cameron A., Taralga	8 3 395	222	Cummings J. O., Laggan	2 — 790 600
Cameron D., Curraweela	6 50 487	1727	Cummings J. P., Laggan	1 4 640 451
Cameron Geo., Spring Vale, Golsple	3 9 395	500	Cunningham E., Lauraleigh, Tarlo	10 74 405 2000
Cameron H., Middle Arm	2 6 100	228	Cupitt C., Crookwell	2 7 370 1192
Cameron J. R., Kempton	5 4 524	417	Cupitt W. R., Currawang, Roslyn	4 19 493 806
Campbell C. G., Tarago	25 113 5640	5754	Cusack John, junr., Crookwell	6 15 103 306
Carey Bros., Glenovel, Goulburn	7 10 197	550	Dalgleish A. A., Pomeroy	41 1429 14800 11908
Carey E., Gundry	— — 136	340	Dalton George, Glenovel	4 4 145 740
Carlson H., Burrallier	3 10 500	1634	Darlington J. M., Munnell	9 13 294 480
Carlson P. P., Burrallier	4 6 1010	3920	Darlington T., Evansdale, Munnell	5 4 780 700
Carlson V. J., Burrallier	— 11 350	1280	Devey T., Laggan	3 29 503 940
Carr Arthur F., Chatsbury	19 305 11611	12913	De Avilla F. J., Marulan	2 — 700 900
Carr H. S., Kingsdale	6 63 230	354	Donohoe P. T., Greenwich Park	5 8 357 1700
Carr James, Binda	49 216 5440	787	Dooley Bros., Crookwell	— 23 500 290
Carter Bros., Yarra	7 141 —	500	Dooley J. T., Crookwell	6 17 550 205
Cartwright R., Kempton	3 4 132	150	Drew James, Collector	6 4 146 310
Cartwright Sarah, Kempton	2 2 313	539	Duff P. J., Tarlo	3 3 215 700
Cartwright William, Golsple	4 8 360	503	Duncan C. C., Taralga	4 17 357 364
Casburn C. J. C. W. and E., Marulan	— — 100	1049	Edwards W. T., Goulburn	7 57 1445 1283
Casburn J. C. (Exors. late), Red Hill,			Eldridge John, Greendale, Binda	3 8 110 405
Marulan	4 14 900	3878	Elliot P. J., Bannaby	5 15 1015 2000
Chalker C. W., Wombeyan	3 48 680	1500	Elliott Wm., Taralga	7 18 611 1707
Chalker George, Wombeyan	3 54 595	1724	Emerton Eli D., Brayton	4 19 300 1167
Chalker J. A., Greenwich Park	6 24 100	980	Emerton Richard, Tourang	4 8 101 500
Chalker Michael, junr., Wombeyan	2 7 360	717	Emerton T., Tourang	6 12 301 790
Chalkor H., Lagoan Pt., Wombeyan	1 9 200	220	Emery A., Crookwell	8 33 800 1404
			Emery A. H., Crookwell	1 1 700 —

WOOD, COFFILL & COMPANY LTD. LIVERY DEPT., 472-84 HARRIS ST. 'PHONE M1618

EVERYTHING FOR EVERYBODY AT ANTHONY HORDERNS'

Gou					PASTORAL.					Gou					67c
Owner, Station and Post Town.	H.	C.	S.	A.	Owner, Station and Post Town.	H.	C.	S.	A.	Owner, Station and Post Town.	H.	C.	S.	A.	
Emery W. F., Taralga	4	13	304	1013	Hockey V. R., Windellama	—	—	150	680	Hockey Walter, Windellama	1	5	150	1006	
English A., Oallen	2	18	300	1257	Hogan Hy., Spring Mount, Laggan	4	16	704	1000	Horne Alfred, Roseberry, Taralga	11	31	263	939	
Evans Alexander, Laggan and Bernard	5	21	649	827	Horne Thomas, Binda	6	—	193	300	Hoskins B., Breadalbane	73	3248	20086	48000	
Evans C. A., Crookwell	4	11	500	1247	Howard James, Taralga	7	55	21	256	Howard Norman, Crookwell	11	66	131	506	
Evans John, Sapling Ck., Crookwell	4	9	264	465	Howlett Robert, Yalbrath	—	—	200	388	Howard Norman, Crookwell	11	66	131	506	
Evans W. J., Bernard	2	8	70	317	Hudson H. C., Towrang	12	—	130	466	Howlett Robert, Yalbrath	—	—	200	388	
Eveston Mrs. M., Cullerin	2	11	680	648	Hudson H. H., Towrang	32	—	470	1850	Hughes Mrs. E. M., Wombeyan	11	61	813	790	
Fahey M., Binda	1	4	184	40	Hughes F., McAllister	1	6	220	200	Hughes F., McAllister	1	6	220	200	
Faithful A. L., Springfield, Goulburn	50	1209	8688	15413	Humphries W. J., Milbang, Collector	5	8	351	337	Hunt H. L., Mummell	21	133	—	900	
Faithful Dr. R. L., Iveralechy	20	343	7443	7480	Hunt H. L., Mummell	1	—	253	370	Hunt J. E., Goulburn	2	30	293	547	
Feld J. L., Brayton, Marulan	2	8	1166	1990	Hunt W. E., Goulburn	2	30	293	547	Hutchings John, Chatsbury	6	20	309	675	
Feitham & Son, Marulan	6	8	500	1700	Hush Peter, Braidwood	—	—	200	1000	Hyles Thomas, Mummell	9	9	785	3210	
Fenwick John, Kingsdale	4	19	360	1900	Hutchings John, Chatsbury	4	—	445	280	Jameson M. P. A., Oakley, Bannaby	2	4	244	084	
Ferguson A. W., Mutton	7	33	700	939	Hyles Thomas, Mummell	3	2	380	1378	Jameson P. A. (Est.), Bannaby	1	4	232	974	
Finn T. J., Windellama Rd.	4	3	325	2000	Jeffrey Albert, Big Hill	5	89	3198	3898	Jeffrey David, Big Hill	4	—	—	—	
Fisher Isaac, Spring Valley	10	10	1178	1105	Jeffrey Herbert, Big Hill	4	11	1076	800	Jeffrey David, Big Hill	2	50	2070	1770	
Fisher John, Spring Valley, Goulburn	4	12	1508	2010	Jobson Edward, Goulburn	14	211	1470	1345	Jeffrey David, Big Hill	5	350	433	—	
Flanagan Bros., Bannister	19	90	—	1103	Jobson James, Murray's Flats, Goulburn	11	5	260	600	Jeffrey David, Big Hill	10	25	260	600	
Flenting John, Wombeyan	4	8	100	1600	Johns E., Myrtleville	5	57	—	933	Kelly A. T., Tarlo	5	57	—	933	
Flint Thomas, Kempton	3	3	302	1000	Joseph M. S., Goulburn	4	78	—	645	Kelly J. D., Wombeyan	1	—	160	200	
Foley Denis, Gurrundah	3	24	313	1800	Keith John, Crookwell	10	10	100	860	Kelly Margaret, Tarago	4	3	150	185	
Ford John, Tarago	7	106	1192	1130	Keith William, Glenelgh, Kialla	14	59	169	451	Kelly W. A., Tarlo	4	27	320	520	
Francis J. J., Taralga	6	62	73	453	Kelly A. T., Tarlo	11	24	1511	2605	Kennedy John, Kialla	2	5	200	140	
Francis Walter, Bungonia Road	4	18	454	1805	Kelly J. D., Wombeyan	2	2	402	360	Kennedy Patrick, Kialla	5	4	774	1165	
Fraser W. F., Binda	4	9	830	900	Kelly Margaret, Tarago	3	6	1052	850	Kennedy T. J., Crookwell	10	21	947	1150	
Friend H. F., Goulburn	4	10	1036	1296	Kelly W. A., Tarlo	4	—	213	761	Keough Jas., (Exors. of), Golsple	5	20	1520	4540	
Friend T., Parkesbourne	7	30	1223	1232	Kennedy John, Kialla	1	—	178	1205	Lacey A. V., Brayton	1	—	178	1205	
Frost Bros., Glenovel and Gundry	6	17	1460	1602	Kennedy Patrick, Kialla	4	4	454	670	Lacey P., Marulan	7	42	2804	3930	
Frost Wm., Gundry	2	7	400	567	Kennedy T. J., Crookwell	3	23	480	1031	Lacey William, Brayton	5	7	330	500	
Fullam M. E., Roslyn	6	20	240	954	Keough Jas., (Exors. of), Golsple	5	4	280	578	Lamb E. G., Laggan	17	76	3660	5643	
Fuller T. W., Glenovel	4	2	583	1050	Lacey A. V., Brayton	1	12	262	537	Lamb Walter, Mummell	20	650	1800	7510	
Furner O. H. & Co., Goulburn	—	13	400	500	Lacey P., Marulan	6	4	754	404	Lang Ann, Wombeyan	6	4	754	404	
Galvin James, Currawang	1	2	133	126	Lacey William, Brayton	9	27	331	780	Lang Charles, Wombeyan	9	27	331	780	
Galvin J. J., Tarago	—	—	152	571	Lamb E. G., Laggan	2	—	283	339	Lang Jas., Taralga	2	—	283	339	
Galvin Patrick, Spring Valley	3	5	502	500	Lang Ann, Wombeyan	16	100	4535	10287	Lang Lachlan, Wombeyan	16	100	4535	10287	
Gay William, Kialla	6	57	—	530	Laneb Walter, Mummell	4	6	952	1260	Lang Robert, Taralga	4	6	952	1260	
Gegg A. E., Goulburn	6	1	497	870	Lang Ann, Wombeyan	2	21	200	2039	Lang William, Wombeyan	10	17	213	218	
Gibson A. C., Tiramua	9	24	7300	7222	Lang Charles, Wombeyan	10	17	213	218	Larkham J. R., Glenovel	9	8	872	3710	
Gibson W. R., Taralga	3	21	135	125	Lang Jas., Taralga	3	32	950	3500	Larkham Donald, Crookwell	6	75	—	—	
Ginn & Co., Windellama	—	—	1147	2562	Lang Lachlan, Wombeyan	3	4	100	400	Latham Thomas, Marulan	5	10	313	550	
Glasson R. G., Lucknow	5	—	5090	7700	Lang Robert, Taralga	5	31	453	480	Laverty C. A., Phil's River, Laggan	4	10	303	450	
Goodwin Frank, Millibong, Breadalbane	8	16	1720	1360	Lang William, Wombeyan	4	17	400	940	Lawler Kate, Myanga Creek, Golsple	6	16	122	329	
Gordon R. A., Chatsbury	8	63	353	1266	Larkham J. R., Glenovel	7	54	1370	1200	Leahy Mary E., Strathfield	7	54	1370	1200	
Gorman A. E., Bannister	10	7	406	638	Latham Thomas, Marulan	3	—	323	1930	Leary W. J. (Est.), Kialla	3	—	323	1930	
Goslett J. J., Boro	4	9	410	675	Laverly C. A., Phil's River, Laggan	56	350	12500	11845	Lees R., Goulburn	56	350	12500	11845	
Granger A. G., Yarra	3	31	1027	1263	Lawler Kate, Myanga Creek, Golsple	2	4	240	920	Lehane J. F., Tarago	2	4	240	920	
Granger G. W., Collector	3	4	1200	1267	Leahy Mary E., Strathfield	4	4	200	121	Lehane John J., Boro	4	4	200	121	
Granger James, Collector	5	30	1384	1024	Leary W. J. (Est.), Kialla	5	16	1019	1240	Lehane M., Collector	8	22	565	800	
Granger L. O., Gundry	2	11	1133	1475	Lees R., Goulburn	2	10	202	103	Leonard J. B., Bungonia	7	369	5000	3094	
Gray Bros., Woodhouselee	3	6	1787	3200	Lehane J. F., Tarago	4	24	544	528	Leonard Joseph, Murray's Flat	2	12	385	280	
Gray A. E., Flowery Flat, Laggan	3	9	1365	1041	Lehane John J., Boro	10	164	284	821	Lynch & Costello, Taralga	5	100	1049	1278	
Gray H. D., Kingsdale	18	29	386	640	Lehane M., Collector	6	5	354	1100	Lynch Mrs. E. J., Woodhouselee	4	6	556	1000	
Gray S. S., Goulburn	5	60	—	250	Leonard J. B., Bungonia	5	10	284	1280	Lyndham W. A., Middle Arm	2	2	284	1280	
Gray William, Crookwell	4	4	269	384	Leonard Joseph, Murray's Flat	6	16	122	329	Lyons Martin, Bungonia	3	8	275	496	
Grigg H., Braidwood	—	1	1236	980	Loseby Bros., Big Hill, Marulan	3	24	268	860	Macaulay E. H., Collector	8	12	84	35	
Greott Charles, Towrang	6	10	100	356	Lynch & Costello, Taralga	2	10	202	103	Macaulay E. R., Laggan	2	10	202	103	
Gribb A. E., Towrang	9	34	124	429	Lynch Mrs. E. J., Woodhouselee	7	369	5000	3094	Macaulay P. A., Komungla	7	369	5000	3094	
Guthrie John, Big Hill	2	28	200	320	Maynard Charles, Woodhouselee	4	24	544	528	Macaulay T. R., Taralga	4	24	544	528	
Guthrie T. R., Big Hill	2	—	201	410	Maynard G., senr., Golsple	2	12	385	280	Macaulay T. R., Taralga	2	12	385	280	
Hadlow F., South Currawang	5	2	115	219	Maynard G., junr., Grass Gully, Golsple	10	164	284	821	Macleay E. H., Collector	5	100	1049	1278	
Hall E. S., Rotherwood	12	13	2142	—	Maynard W. H., Golsple	6	5	354	1100	Macleay E. R., Laggan	4	6	556	1000	
Halls Jas., Mt. Pleasant, Bannaby	6	8	196	400	Menzies James, Greenwell Park	4	6	556	1000	Macleay P. A., Komungla	2	2	284	1280	
Halls S., Taralga	8	12	285	345	Menzies J. T., Taralga	3	8	275	496	Mackenzie Roy, Taralga	8	24	268	860	
Hamilton Jos., Spring Valley, Currawang	5	6	645	684	Menzies J. T., Taralga	4	11	600	900	Manning John, Bungonia	4	12	84	35	
Handley A. E., Bannaby	1	2	221	400	Menzies J. T., Taralga	2	10	202	103	Maple-Brown A. R., Goulburn	25	71	3040	3209	
Handley Phillip, Bannaby	2	10	702	1950	Menzies J. T., Taralga	6	72	—	350	Marmont F. P., Golsple	6	72	—	350	
Hannan C. B., Breadalbane	15	105	700	2206	Menzies J. T., Taralga	2	10	202	103	Marmont John, Taralga	4	4	200	121	
Hannan Frank, Cullarin	14	22	1668	7000	Menzies J. T., Taralga	2	10	202	103	Marmont Selma, Golsple	8	22	565	800	
Hansell M. W. & F., Bungonia	3	16	497	4010	Menzies J. T., Taralga	2	10	202	103	Marmont Wm., White Rock, Golsple	2	10	202	103	
Harris Henry, Lake Bathurst	15	104	5811	6727	Menzies J. T., Taralga	2	10	202	103	Marmont Wm., White Rock, Golsple	2	10	202	103	
Harris Walter, Bungonia	1	7	175	727	Menzies J. T., Taralga	2	10	202	103	Marsh Albert, Towrang	7	369	5000	3094	
Hartley C. H., Chatsbury	8	19	1560	3660	Menzies J. T., Taralga	2	10	202	103	Maynard Charles, Woodhouselee	4	24	544	528	
Hartley H. A., Taralga	6	14	994	1612	Menzies J. T., Taralga	2	10	202	103	Maynard G., senr., Golsple	2	12	385	280	
Harvey E., Windellama	1	—	107	1213	Menzies J. T., Taralga	2	10	202	103	Maynard G., junr., Grass Gully, Golsple	10	164	284	821	
Hatter John, Barber's Ck., Tallong	—	—	178	570	Menzies J. T., Taralga	2	10	202	103	Maynard W. H., Golsple	6	5	354	1100	
Hayes James, Middle Arm	7	32	400	1278	Menzies J. T., Taralga	2	10	202	103	Menzies James, Greenwell Park	4	6	556	1000	
Healey Michael, Taralga	5	20	355	614	Menzies J. T., Taralga	2	10	202	103	Menzies J. T., Taralga	4	6	556	1000	
Heaton R., Gurrundah	20	17	1417	1150	Menzies J. T., Taralga	2	10	202	103	Menzies J. T., Taralga	2	2	284	1280	
Heazlett J. H., Breadalbane	10	31	2225	2000	Menzies J. T., Taralga	2	10	202	103	Menzies J. T., Taralga	2	2	284	1280	
Heffernan P., Gurrundah	6	26	650	3327	Menzies J. T., Taralga	2	10	202	103	Menzies J. T., Taralga	2	2	284	1280	
Heffernan Wm., Woodlands, Gurrundah	6	10	1550	2380	Menzies J. T., Taralga	2	10	202	103	Menzies J. T., Taralga	2	2	284	1280	
Henderson Alex., Bunderba, Windellama	5	118	1529	4500	Menzies J. T., Taralga	2	10	202	103	Menzies J. T., Taralga	2	2	284	1280	
Henderson J. D., Marulan	8	18	1000	3491	Menzies J. T., Taralga	2	10	202	103	Menzies J. T., Taralga	2	2	284	1280	
Hennessey Bros., Lake Bathurst and Currawang	12	60	2002	4285	Menzies J. T., Taralga	2	10	202	103	Menzies J. T., Taralga	2	2	284	1280	
Hill Joseph, Middle Arm	9	13	265	950	Menzies J. T., Taralga	2	10	202	103	Menzies J. T., Taralga	2	2	284	1280	
Hillas J. W., Bannaby	81	508	7550	30000	Menzies J. T., Taralga	2	10	202	103	Menzies J. T., Taralga	2	2	284	1280	
Hobbs A. & S., Glenoval	2	—	160	300	Menzies J. T., Taralga	2	10	202	103	Menzies J. T., Taralga	2	2	284	1280	
Hockey A. J., Windellama	3	7	280	1128	Menzies J. T., Taralga	2	10	202	103	Menzies J. T., Taralga	2	2	284	1280	
Hockey G. H., Windellama	4	16	594	2000	Menzies J. T., Taralga	2	10	202	103	Menzies J. T., Taralga	2	2	284	1280	
Hockey Samuel, Windellama	5	16	577	4410	Menzies J. T., Taralga	2	10	202	103	Menzies J. T., Taralga	2	2	284	1280	

ANTHONY HORDERNS' FOR READY-TO-WEAR CLOTHING.

68c	Gou	PASTORAL.	Gou	69c
Owner, Station and Post Town.	H.	C.	S.	A.
GOULBURN—(continued)—				
Mooney Catherine, Taralga ..	2	11	512	309
Mooney P. T., Taralga ..	2	—	300	600
Mooney V. C., Taralga ..	5	10	300	1200
Moore R. & Q., Towrang ..	8	30	233	1300
Morgan Bros., Sugarloaf, Chatsbury ..	6	22	532	1370
Morgan R. G., Chatsbury ..	1	17	90	470
Morrice Geo. J., Sutton Forest ..	1	—	2074	6120
Mortimer J. J. E., Pejar ..	8	13	152	400
Mortimer John, Pejar ..	4	2	200	175
Mortimer Thomas, Pejar ..	15	50	253	350
Muffett R., Glenovell ..	4	—	307	825
Murphy John, Laggan ..	2	—	586	640
Murphy P., Back Creek, Marulan ..	3	—	370	355
Murray John J., Chatsbury ..	7	2	83	214
Murray Murray, Laggan ..	9	47	647	1145
Murray T., Breadalbane ..	4	3	150	644
McAlister T. & P. J., Yalbrath ..	6	13	794	1368
McAlister Charles, Taralga ..	7	43	200	500
McAlister E. C., Yarra ..	7	160	2000	2000
McAlister M. J., Myrtleville ..	4	90	850	1870
McCabe E. T., Wheo Rd., Mummell ..	—	—	—	984
McCabe E. J., Pomeroy ..	5	16	247	350
McCabe L. J., Pomeroy ..	10	28	101	210
McCabe P. J., Pomeroy ..	4	10	1137	298
McCallum D. C., Taralga ..	3	12	182	320
McCallum D. R., Taralga ..	2	—	100	320
McCallum G. R., Taralga ..	—	—	100	480
McCallum S. H., Chatsbury ..	11	9	1000	970
McCarron R., Windellama rd ..	3	4	322	1292
McCormack James, Crookwell ..	8	10	265	480
McCormack P. W., Crookwell ..	14	84	—	630
McDonald W. & D., Tario ..	2	57	—	470
McDonald Duncan, Mummell ..	4	19	201	624
McDonald Donald, Goulburn ..	15	130	—	450
McDonald J. N., Laggan ..	5	19	966	1200
McDonald S. J., Mummell ..	7	24	400	977
McGaw E. & J. G., Windellama ..	8	23	386	800
McGaw A. B., Windellama ..	4	4	172	344
McGaw H. S., Windellama ..	3	7	236	473
McGaw R., Springwood, Laggan ..	4	24	1263	1694
McGuire H. W., Goulburn ..	—	100	400	1000
McInerney B., Clarefield, Currawang ..	6	9	925	810
McInerney John, Currawang ..	10	10	1204	800
McInerney P. J., Collector ..	7	9	253	140
McInnes A. J., Roslyn ..	23	285	5032	8700
McInnes Mrs. H., Middle Arm ..	8	26	350	1100
McIntosh Archibald, Binda ..	8	21	600	890
McIntosh A. S., Lower Boro ..	2	—	112	698
McIntosh John, Crookwell ..	10	308	8050	5000
McIntosh Keith, Taralga ..	7	27	1114	1270
McKane G., Windellama ..	2	8	413	1740
McKay Annie, Taralga ..	4	16	1000	—
McKenzie Bros., Taralga ..	20	112	—	1473
McKenzie K. and D., Taralga ..	5	72	577	2137
McKenzie W. D., Taralga ..	10	96	13	700
McKeough J. J., Golsple ..	5	9	334	355
McKeough T. F., Golsple ..	5	6	244	452
McKerrill John, Chatsbury ..	7	83	49	980
McKinley Mrs. F., Collector ..	1	5	150	136
McLachlan Elizabeth, Woodhouselee ..	7	35	270	500
McLaughlin Dan, Gundary ..	4	16	402	1344
McLaughlin Dan, junr., Gundary ..	2	4	103	306
McLaughlin F., Gundary ..	1	4	105	420
McLaughlin P., Yarra ..	4	23	820	804
McLaurin Colin, Greenwich Park ..	5	39	100	650
McLean H., Laggan ..	3	18	100	200
McLean Isabella, Taralga ..	4	36	352	494
McPaul W. J., Taralga ..	5	4	250	217
McPhee Angus, Bonnie Doon, Taraga ..	8	11	2825	4978
McPhee Donald, Middle Arm ..	5	62	707	670
McRae D. A., Middle Arm ..	8	17	820	1526
McRae H. J., Middle Arm ..	3	87	—	820
Newman J. W., Curraweela ..	4	10	315	1500
Nixon A. T., Roslyn ..	7	95	249	915
Nixon Robert, Roslyn ..	10	9	700	917
Noble George, Towrang ..	3	3	149	382
O'Brien P. F., Currawang ..	10	8	1236	780
O'Connor H. T. & M., Kempton ..	2	4	160	435
O'Donnell W., Towrang ..	—	—	251	284
Olley George, Roslyn ..	4	31	504	710
Old Samuel, Willaroo ..	4	8	930	3770
O'Neill Owen, Gurrindah ..	8	9	250	1430
O'Neill P., Gundary ..	6	4	150	820
Osborne P. H., Willaroo ..	50	243	7877	5000
Owen Eliza, Hush P.O., Braidwood ..	6	17	802	1516
Owen Francis Braidwood ..	2	5	159	1047
Pagett James S., Binda ..	3	11	400	800
Palmer William, Braidwood rd ..	6	6	152	122
Paplin Alfred, Hollywood, Currawang ..	2	6	351	350
Paplin John, Komungla ..	2	8	200	280
Parker James, Crookwell ..	12	52	—	340
Pearce Bros., Woorages, Taralga ..	23	171	1550	5174
Pearce W. A., Kempton ..	4	4	300	1160
Peden D. R., Chatsbury ..	0	8	400	592
Peden J. A., Myrtleville ..	4	58	12	482

THE LEADING UNDERTAKERS—WOOD, COFFILL AND COMPANY LTD. 'PHONE 9226 CITY

ANTHONY HORDERNS' FOR MEN'S MERCERY.

Gra					PASTORAL.					Gra					69c				
Owner, Station and Post Town.	H.	C.	S.	A.	Owner, Station and Post Town.	H.	C.	S.	A.	Owner, Station and Post Town.	H.	C.	S.	A.	Owner, Station and Post Town.	H.	C.	S.	A.
Swan A. E., Taralga	5	47	261	340	Baily J. K., Maclean	8	61	—	111	Bailie J. K., Maclean	8	61	—	111	Baily J. K., Maclean	8	61	—	111
Swan J. B., Taralga	8	55	537	1200	Bailie David, Stockyard Creek ..	9	140	12	1232	Bailie David, Stockyard Creek ..	9	140	12	1232	Bailie David, Stockyard Creek ..	9	140	12	1232
Sweeney Ellen, Windellama ..	3	7	452	1800	Bailie Hugh, Eden Vale, Stockyard ..	8	211	—	1274	Bailie Hugh, Eden Vale, Stockyard ..	8	211	—	1274	Bailie Hugh, Eden Vale, Stockyard ..	8	211	—	1274
Sweeney John, Windellama ..	4	54	1250	6500	Creek	4	83	—	120	Creek	4	83	—	120	Creek	4	83	—	120
Sweeney John E., Windellama ..	2	—	463	1500	Bain William, Dorrigo	6	60	—	200	Bain William, Dorrigo	6	60	—	200	Bain William, Dorrigo	6	60	—	200
Sweeney Thomas, Nerimunga, Win-	1	9	303	900	Baker D. W., Fern Hill, Coramba ..	10	98	21	305	Baker D. W., Fern Hill, Coramba ..	10	98	21	305	Baker D. W., Fern Hill, Coramba ..	10	98	21	305
dellama	10	13	1010	1200	Baker D. L., Hernani	23	363	—	2062	Baker D. L., Hernani	23	363	—	2062	Baker D. L., Hernani	23	363	—	2062
Sykes Sylvester, Kingsdale ..	10	102	2132	2753	Baker Thos. S., Carr's Ck. Junction ..	12	69	—	180	Baker Thos. S., Carr's Ck. Junction ..	12	69	—	180	Baker Thos. S., Carr's Ck. Junction ..	12	69	—	180
Sykes Thos., Spring Valley, Currawa	2	4	507	343	Baker Wm., South Grafton	8	40	—	196	Baker Wm., South Grafton	8	40	—	196	Baker Wm., South Grafton	8	40	—	196
Talbot J., Roslyn	6	28	327	1368	Baucroft John, Leigh, Dorrigo	16	82	—	400	Baucroft John, Leigh, Dorrigo	16	82	—	400	Baucroft John, Leigh, Dorrigo	16	82	—	400
Taylor S. A., Gundary, Goulburn ..	15	75	1000	1040	Barnier J. R. & T., Carr's Creek	25	40	—	415	Barnier J. R. & T., Carr's Creek	25	40	—	415	Barnier J. R. & T., Carr's Creek	25	40	—	415
Thompson Janet, Baw Baw	10	2	201	1760	Barnier Eliza, Southgate-rd, Grafton ..	13	73	—	230	Barnier Eliza, Southgate-rd, Grafton ..	13	73	—	230	Barnier Eliza, Southgate-rd, Grafton ..	13	73	—	230
Thoroughgood A. S., Wandsworth,	4	4	700	947	Barnier George, Coaldale	20	400	—	7110	Barnier George, Coaldale	20	400	—	7110	Barnier George, Coaldale	20	400	—	7110
Goulburn	5	55	40	1578	Barnier Henry, Carr's Ck., Grafton ..	20	190	—	450	Barnier Henry, Carr's Ck., Grafton ..	20	190	—	450	Barnier Henry, Carr's Ck., Grafton ..	20	190	—	450
Thoroughgood B. D., Goulburn ..	9	22	530	680	Barnier Jane, Lawrence	10	75	—	336	Barnier Jane, Lawrence	10	75	—	336	Barnier Jane, Lawrence	10	75	—	336
Tiekner P. R., Windellama Road,	5	92	1034	1564	Barrett Charles P., Dorrigo	4	62	—	100	Barrett Charles P., Dorrigo	4	62	—	100	Barrett Charles P., Dorrigo	4	62	—	100
Brontl	11	9	523	1708	Beaton C. J., South Grafton	2	100	—	148	Beaton C. J., South Grafton	2	100	—	148	Beaton C. J., South Grafton	2	100	—	148
Tiekner R. A., Marulan	5	70	805	1120	Beaumont A. E., Karangi	6	72	—	278	Beaumont A. E., Karangi	6	72	—	278	Beaumont A. E., Karangi	6	72	—	278
Toole Arthur J., Golsple	4	7	1007	2036	Bellamy W. J., Chambligne	10	84	—	120	Bellamy W. J., Chambligne	10	84	—	120	Bellamy W. J., Chambligne	10	84	—	120
Toole D., Irishtown, Kempton ..	3	10	278	504	Benn Francis, Lionsville	5	151	31	1280	Benn Francis, Lionsville	5	151	31	1280	Benn Francis, Lionsville	5	151	31	1280
Tracey H., Wattle Grove, Laggan ..	1	1	900	600	Bennett Fred. T., Dorrigo	9	60	—	150	Bennett Fred. T., Dorrigo	9	60	—	150	Bennett Fred. T., Dorrigo	9	60	—	150
Tuchin W., Yarra	4	8	623	1270	Benson Richard, Tynedale	4	62	—	475	Benson Richard, Tynedale	4	62	—	475	Benson Richard, Tynedale	4	62	—	475
Turner Donald, Roslyn	5	—	206	353	Berry S. & F., Southgate	15	221	—	773	Berry S. & F., Southgate	15	221	—	773	Berry S. & F., Southgate	15	221	—	773
Turner John, Kingsdale	16	87	—	520	Betteridge J. D., Clifton Bois, Grafton	10	57	—	206	Betteridge J. D., Clifton Bois, Grafton	10	57	—	206	Betteridge J. D., Clifton Bois, Grafton	10	57	—	206
Tuttlebee R. H., Goulburn	13	14	1860	1300	Biddle W., Dorrigo	14	64	—	250	Biddle W., Dorrigo	14	64	—	250	Biddle W., Dorrigo	14	64	—	250
Twynam H., Richlands, Taralga ..	4	18	608	1084	Blackwell Bros., Toomoombin, Tabu-	16	340	—	2830	Blackwell Bros., Toomoombin, Tabu-	16	340	—	2830	Blackwell Bros., Toomoombin, Tabu-	16	340	—	2830
Vaughan M. H., Laggan	4	15	700	2400	lani	8	51	—	146	lani	8	51	—	146	lani	8	51	—	146
Vaughan T., Buralier	5	112	—	2748	Blanch A. A., Palmer's Island	6	71	—	260	Blanch A. A., Palmer's Island	6	71	—	260	Blanch A. A., Palmer's Island	6	71	—	260
Venn John, Abercrombie, Jerrong ..	2	—	280	230	Blanch F. A., Coldstream	10	40	—	90	Blanch F. A., Coldstream	10	40	—	90	Blanch F. A., Coldstream	10	40	—	90
Wade W. G., Taralga	4	12	155	240	Blanch J. A., Woodford Leigh	10	60	—	807	Blanch J. A., Woodford Leigh	10	60	—	807	Blanch J. A., Woodford Leigh	10	60	—	807
Wakart J. A., Collector	6	12	1250	1400	Blanch J. T., South Grafton	8	57	—	275	Blanch J. T., South Grafton	8	57	—	275	Blanch J. T., South Grafton	8	57	—	275
Walsh J. J., Taralga	6	—	515	700	Blancy L. R., Dorrigo	3	52	—	119	Blancy L. R., Dorrigo	3	52	—	119	Blancy L. R., Dorrigo	3	52	—	119
Walsh S. J., Taradale, Collector ..	4	86	8	500	Blythe C. J., North Dorrigo	1	47	—	134	Blythe C. J., North Dorrigo	1	47	—	134	Blythe C. J., North Dorrigo	1	47	—	134
Walsh Thos., Yalbrath	5	6	419	1280	Blythman James, Coramba	10	53	—	226	Blythman James, Coramba	10	53	—	226	Blythman James, Coramba	10	53	—	226
Warn John H., Laggan	16	23	3900	4000	Boorman Ernest, Southgate	6	57	—	460	Boorman Ernest, Southgate	6	57	—	460	Boorman Ernest, Southgate	6	57	—	460
Watson G. J. A., Breadalbane ..	31	200	14473	11000	Boorman W. J., Southgate	5	67	—	1629	Boorman W. J., Southgate	5	67	—	1629	Boorman W. J., Southgate	5	67	—	1629
Watson L. T., Breadalbane ..	7	10	276	258	Boorman Walter, Grafton	10	149	—	205	Boorman Walter, Grafton	10	149	—	205	Boorman Walter, Grafton	10	149	—	205
Webster C. S., Binda	3	4	220	670	Boulwood and Kerr, Upper Orara ..	42	100	—	652	Boulwood and Kerr, Upper Orara ..	42	100	—	652	Boulwood and Kerr, Upper Orara ..	42	100	—	652
Webster F., Golsple	4	—	329	1028	Bowling Peter, Ulmarra	20	60	—	50	Bowling Peter, Ulmarra	20	60	—	50	Bowling Peter, Ulmarra	20	60	—	50
Webster H. J., Curraweela	5	12	374	434	Bradfield C., South Grafton	4	56	—	153	Bradfield C., South Grafton	4	56	—	153	Bradfield C., South Grafton	4	56	—	153
Wells James, Marulan	10	307	793	2000	Branch T. F., Karangi	20	257	—	833	Branch T. F., Karangi	20	257	—	833	Branch T. F., Karangi	20	257	—	833
Wheatley W. H. (Exors. late),	6	11	910	2125	Brannan John, Glenreagh	12	67	—	325	Brannan John, Glenreagh	12	67	—	325	Brannan John, Glenreagh	12	67	—	325
Goulburn	5	25	1461	2540	Brude M. M., Lawrence	7	55	—	360	Brude M. M., Lawrence	7	55	—	360	Brude M. M., Lawrence	7	55	—	360
Whipp G. R., Stony Ck., Bannaby ..	4	60	120	1200	Brookiana Timber Co., Brookiana ..	12	65	—	1020	Brookiana Timber Co., Brookiana ..	12	65	—	1020	Brookiana Timber Co., Brookiana ..	12	65	—	1020
Whipp R. J., Taralga	20	32	158	675	Brown John, Lyndhurst, Fine	13	210	—	1280	Brown John, Lyndhurst, Fine	13	210	—	1280	Brown John, Lyndhurst, Fine	13	210	—	1280
Williams John, Thalaba	2	11	313	20355	Flower	10	111	—	804	Flower	10	111	—	804	Flower	10	111	—	804
Williamson T., Chatsbury	9	10	172	300	Brown Joseph, jun., Stockyard Creek	8	49	—	251	Brown Joseph, jun., Stockyard Creek	8	49	—	251	Brown Joseph, jun., Stockyard Creek	8	49	—	251
Willis Charles, Crookwell	4	27	407	800	Brown M. F. R., Stockyard Creek ..	4	71	—	9850	Brown M. F. R., Stockyard Creek ..	4	71	—	9850	Brown M. F. R., Stockyard Creek ..	4	71	—	9850
Willoughby H. P., Windellama ..	6	94	2530	2837	Brown R. (Est. of), Whipore	8	232	13	1100	Brown R. (Est. of), Whipore	8	232	13	1100	Brown R. (Est. of), Whipore	8	232	13	1100
Willoughby William, Roslyn	8	3	406	656	Brown R. J., Palmer's Island	8	61	—	334	Brown R. J., Palmer's Island	8	61	—	334	Brown R. J., Palmer's Island	8	61	—	334
Wollard G. G. S., Roslyn	7	42	1330	1540	Brown Wellington, Stockyard Creek	6	71	—	247	Brown Wellington, Stockyard Creek	6	71	—	247	Brown Wellington, Stockyard Creek	6	71	—	247
Wong Mrs. A. E., Kempton	40	58	332	400	Buchanan John, Ulmarra	28	193	—	180	Buchanan John, Ulmarra	28	193	—	180	Buchanan John, Ulmarra	28	193	—	180
Wood H. J., Goulburn	7	54	913	1545	Buehaan E., Ulmarra	6	181	—	1040	Buehaan E., Ulmarra	6	181	—	1040	Buehaan E., Ulmarra	6	181	—	1040
Wood R. A., Minnie Brook, (Glenovell)	12	16	915	1438	Burhanon Mary A., Karangi	5	47	—	120	Burhanon Mary A., Karangi	5	47	—	120	Burhanon Mary A., Karangi	5	47	—	120
Wood Wm., Charlton, Goulburn ..	5	22	536	632	Buchanan Sara, Karangi	7	60	—	143	Buchanan Sara, Karangi	7	60	—	143	Buchanan Sara, Karangi	7	60	—	143
Woodlands Estate, Tario	3	10	494	874	Builtude Bros., Grafton	20	101	—	250	Builtude Bros., Grafton	20	101	—	250	Builtude Bros., Grafton	20	101	—	250
Woods H. J., Rock View, Laggan ..	4	—	438	459	Builtude Arthur C., Upper Cold-	5	56	—	100	Builtude Arthur C., Upper Cold-	5	56	—	100	Builtude Arthur C., Upper Cold-	5	56	—	100
Wright G. R., Taralga	3	7	679	800	stream	2	56	—	235	stream	2	56	—	235	stream	2	56	—	235
Wright Mrs. R., Stony Range, Brayton	4	—	438	459	Burling W. & Sons, Upper Oram ..	6	86	—	148	Burling W. & Sons, Upper Oram ..	6	86	—	148	Burling W. & Sons, Upper Oram ..	6	86	—	148
Wright R. H., Taralga	11	46	704	1376	Burling John, Upper Orara	5	46	—	113	Burling John, Upper Orara	5	46	—	113	Burling John, Upper Orara	5	46	—	113
Wright S. A., Taralga	8	11	216	637	Burns John, Palmer's Island	6	65	—	200	Burns John, Palmer's Island	6	65	—	200	Burns John, Palmer's Island	6	65	—	200
Wyatt W., Sherwin's Flat, Tarago ..	10	171	—	210	Butcher James, Lawrence	10	52	—	320	Butcher James, Lawrence	10	52	—	320	Butcher James, Lawrence	10	52	—	320
Yeadon J. & A., Middle Arm	6	54	—	130	Buttors William, Coutt's Crossing ..	6	51	—	149	Buttors William, Coutt's Crossing ..	6	51	—	149	Buttors William, Coutt's Crossing ..	6	51	—	149
	6	198	7	140	Cahill P. J., Lower Bucca	20	64	—	337	Cahill P. J., Lower Bucca	20	64	—	337	Cahill P. J., Lower Bucca	20	64	—	337
	8	60	—	162	Cameron Alex., Woodford Leigh	21	57	—	183	Cameron Alex., Woodford Leigh	21	57	—	183	Cameron Alex., Woodford Leigh	21	57	—	183
	10	40	—	300	Cameron Allan, Copmanhurst	10	120	—	1046	Cameron Allan, Copmanhurst	10	120	—	1046	Cameron Allan, Copmanhurst	10	120	—	1046
	9	65	—	1175	Cameron Barbara, Palmer's Island ..	10	55	—	285	Cameron Barbara, Palmer's Island ..	10	55	—	285	Cameron Barbara, Palmer's Island ..	10	55	—	285
	22	673	—	6755	Cameron Donald, Chatsworth Island	12	62	—	170	Cameron Donald, Chatsworth Island	12	62	—	170	Cameron Donald, Chatsworth Island	12	62	—	170
	21	54	—	667	Cameron E., Lower Bucca	11	51	—	180	Cameron E., Lower Bucca	11	51	—	180	Cameron E., Lower Bucca	11	51	—	180

GRAFTON.

GRAFTON PASTURES PROTECTION BOARD.

Secretary: T. T. Bawden, Esq., Prince Street, Grafton
Stock Inspector: C. W. SABINE, Grafton.

Aborigines Protection Board, Grafton	12	94	—	305	Cameron Barbara, Palmer's Island	10	55	—	285
Adams S. R., Buccarnubl ..	32	68	—	—	Cameron Donald, Chatsworth Island	12	62	—	170
Addison A., Chatsworth ..	20	91	—	400	Cameron E., Lower Bucca ..	11	51	—	180
Ager H. T., Grafton ..	17	115	—	900	Campbell Alexander, Chatsworth Is.	11	75	—	128
Albert Thomas, Tyndale ..	4	131	—	100	Campbell W. B., Ulmarra ..	24	310	—	2608
Amos Ernest, South Grafton ..	11	60	—	280	Cannon George, Harwood Island ..	9	81	16	344
Amos Jas. H., South Grafton ..	10	89	—	1295	Capener Mark, Dorrigo ..	3	87	—	345
Amos Robert, Fairview, Woodford Dale	10	171	—	210	Carlton Augustine, Ulmarra ..	12	220	—	540
Amps W. H., Central Bucca ..	6	54	—	130	Carlton Austin, Cowper ..	34	303	—	1180
Anderson Donald, Lower Southgate	6	198	7	140	Carlton Jas., Pillar Valley, Ulmarra	25	240	—	6030
Anderson J. R., Lower Southgate..	8	60	—	162	Carr Abraham, Palmer's Island ..	10	69	—	016
Asphall A. W., South Grafton ..	10	40	—	300	Carr Kehr, Brushgrove ..	11	75	—	80
Atkins W. G., Lionsville P.O. ..	9	65	—	1175	Carr William, Palmer's Island ..	11	88	—	066
Austen Joseph, Rock View, South Grafton	22	673	—	6755	Carter George, Palmer's Island ..	15	117	26	360
Austen M. A., Jockadgery ..	21	54	—	667	Cartmill George, Bixland's Flat ..	11	92	12	1359
Austen W. K., Ramornie ..	2	60	—	380	Cartmill John, Nymbolda ..	20	215	—	2752
Avery Charles F., Coutts' Crossing	4	56	—	200	Cartmill R. D., Bixland's Flat ..	10	96	—	1346
Bailey A. G., Ulmarra ..	11	126	—	1315	Cartmill Richard, Coutt's Crossing..	5	74	—	785
Bailey C. I., Ulmarra ..	7	51	—	88	Castle Henry, Palmer's Island ..	8	205	—	1047
Bailey E., Cowper ..	8	51	—	241	Causley Samuel, Chatsworth ..	15	92	15	233
Bailey George, Nana Glen ..	7	50	—	160	Cavanagh Charles, Woodford Leigh ..	—	116	—	474
Bailey H. P., Ulmarra ..	12	92	1	438	Cavanagh E. E., Brushgrove ..	10	66	—	91
					Champain A. M., Seelands ..	5	59	—	240
					Chard and McLachlan, Ulmarra ..	5	57	—	312
					Chard C. J., junr., Glenreagh ..	7	54	—	154

EVERYTHING FOR EVERYONE AT ANTHONY HORDERNS'

70c	Gra	PASTORAL.	Gra	71c
Owner, Station and Post Town.	H. C. S. A.	Owner, Station and Post Town.	H. C. S. A.	
GRAFTON—(continued)—				
Chard Joseph, Dorrigio ..	6 62	—	130	
Charlesworth D. S., Dorrigio ..	5 90	—	154	
Chaselling E. G., Palmer's Island ..	6 68	—	195	
Chevalley Alphonso, Stockyard Ck. ..	6 54	—	628	
Chevalley Charles, Stockyard Creek ..	13 83	—	750	
Chevalley Emile, Stockyard Creek ..	13 55	—	574	
Chevalley Louis, Stockyard ..	5 80	—	1332	
Childs A. B., Condale ..	9 58	—	1170	
Childs David, Kangaroo Creek ..	5 50	—	259	
Clancy John, Dorrigio ..	12 70	—	205	
Clark Hugh, Central Bucca ..	6 75	—	199	
Cochrane E. W., Nana Glen ..	14 177	—	415	
Cochrane John, Strathclyde, Karangl ..	5 98	58	232	
Collett E. A. (Esq.), Glenugle ..	25 370	83	13000	
Collett Fredk., Rock Hill, Ulmarra ..	19 98	—	1370	
Collett George C., Ulmarra ..	42 153	—	1480	
Collett Henry, Glenugle ..	11 85	—	3788	
Collett James (Estate), Coldstream, Ulmarra ..	13 506	—	14000	
Collett Joseph, Coldstream ..	20 45	—	1270	
Collett W. G., Coldstream ..	6 122	—	1177	
Collins W. H., Lawrence ..	10 70	—	80	
Connolly Patrick, Maclean ..	17 101	—	1787	
Connor Hugh, Ulmarra ..	16 111	—	309	
Connor James, Lower Coldstream ..	15 240	—	1954	
Connor John, Lower Coldstream ..	16 270	—	1157	
Connor William, Cowper ..	10 150	—	303	
Connor W. R., Coldstream ..	5 91	—	175	
Conroy Martin, Chambligne ..	10 171	—	1026	
Conroy Thomas, Chambligne ..	7 86	—	363	
Cook G. T., Upper Orara ..	7 58	—	150	
Cooper W., Woodford Leigh ..	5 66	—	69	
Copeland C. R., Lower Bucca ..	4 74	—	535	
Corbett Charles, Glenreagh, South Grafton ..	4 50	—	703	
Cotmore W. R., North Dorrigio ..	37 183	—	984	
Couch G., Glenfield ..	3 87	—	212	
Coulter Pearson, Ulmarra ..	7 98	—	100	
Coventry Bros., Lyndhurst, Arml-dale ..	60 1040	—	6240	
Cowan D. S., Kangaroo Creek ..	43 115	—	4000	
Cowan J. T., Cangai ..	3 89	—	1740	
Cowan N., Kangaroo Creek ..	30 107	—	1000	
Cowling Charles, Nana Glen ..	4 50	—	60	
Cowling E. J., Lower Southgate ..	9 51	—	152	
Cowling Frederick, Coutt's Crossing ..	12 90	—	1211	
Culgin H. M., Bonville ..	1 61	—	200	
Darby F. V. and E., Grafton ..	10 112	—	554	
Davey A. J., Fine Flour ..	6 60	—	1035	
Davis Alfred, Tyndale ..	12 46	—	178	
Davis E. J., Gordon Brook, Fine Flower ..	6 55	—	1261	
Davis George, Upper Orara ..	4 61	11	306	
Davis Wm., Palmer's Island ..	16 87	32	730	
Davison A., Double Swamp ..	7 50	—	63	
Davison John, Copmanhurst ..	21 117	—	1383	
Davison H. H., Copmanhurst ..	14 56	—	1156	
Davison Wm., Copmanhurst ..	14 56	—	587	
Devine E. E., Dorrigio ..	5 84	—	179	
Dixon Mrs. Maria, Seelands, South Grafton ..	7 70	—	500	
Dobbin Charles, Grafton ..	9 51	—	274	
Doherty Bros., Braunstone ..	26 110	—	146	
Doherty Mrs. B., Brushgrove ..	7 62	—	95	
Donohoe John, Coldstream ..	6 61	—	61	
Dorrington H., Mullangane ..	8 52	—	640	
Doust H., Lower Southgate ..	9 50	—	186	
Dudgeon C., Coff's Hutconr ..	1 76	—	200	
Duffy M., Coramba ..	7 50	—	159	
Duggan Michael, Carr's Ck. Junction ..	11 60	—	120	
Dwyer James, Lionsville ..	8 121	—	1280	
Eather W. V., Macpherson's Crossing ..	4 60	—	274	
Edwards Roland, Coutt's Crossing ..	10 70	—	312	
Edwards William, Bostobuck ..	— 63	—	600	
Eider William, Palmer's Island ..	16 180	12	700	
Ellem A. G., Glenreagh, Grafton ..	16 45	—	880	
Ellem Agnes, Glenreagh ..	5 51	—	361	
Ellem F. W., Middle Creek ..	22 62	—	440	
Ellem Fred., Ulmarra ..	8 81	—	98	
Ellem Hilton, Glenreagh ..	4 90	—	—	
Ellem W. R., White Bridge, South Grafton ..	8 53	—	263	
Ellem Wm., Whiteman Creek ..	9 205	—	1183	
Ellis Chas., Coutt's Crossing, Orara ..	15 178	—	1696	
Ellis George, Coutt's Crossing ..	9 280	—	1300	
Ellis G. R., Nymbolda ..	10 500	—	4790	
Ellis J. J., Coutt's Crossing ..	22 103	—	1197	
Ellis Joseph, Buccarumbi ..	15 278	—	22000	
Ellis Mathew, South Grafton ..	10 66	—	1113	
Ellis S., Coutt's Crossing ..	10 80	—	175	
Ellis William, Nymbolda ..	11 90	—	488	
Embey John H., Lawrence ..	16 100	—	500	
Embey J. R., Southgate ..	13 62	—	93	
Essex W. J., Tolombi, Maclean ..	10 153	—	400	
Evans J. T., Dorrigio ..	3 81	—	180	
Fahey James, Copmanhurst ..	11 140	—	600	
Fahey Michael, Hernani ..	15 81	—	790	
Fahey Thomas, Hernani ..	10 60	—	575	
Farlow Charles, Maclean ..	14 54	—	242	
Fawcett Walter, Dorrigio ..	4 57	—	140	
Fennessy John B., Shark Creek, Maclean ..	22 413	—	8500	
Ferguson M., Grafton ..	1 168	—	—	
Fernance Aaron, Ulmarra ..	5 96	—	260	
Fernance Ernest, Ulmarra ..	12 115	—	400	
Fernance John T., Ulmarra ..	9 86	—	252	
Fernance W., South Grafton ..	36 164	—	440	
Ferrett Charles, Upper Orara ..	6 64	—	167	
Ferrett R. J., Upper Orara ..	6 57	—	155	
Field T. A., Gordon Brook, Gordon Brook ..	191 8107	140	98500	
Finlayson M., Ulmarra ..	16 300	—	870	
Firth Fredk., Bostock, Coldstream ..	8 103	—	1279	
Firth George, Maryvale, Ulmarra ..	19 71	38	365	
Firth J. A. B., Upper Coldstream ..	11 107	1	1168	
Firth Thomas, Upper Coldstream ..	18 130	—	550	
Fischer Mrs. A. & Sons, Chatsworth ..	9 55	—	221	
Fitzgerald G. W., Ulmarra ..	9 223	—	360	
Fitzgerald J. P., Ulmarra ..	12 233	—	217	
Fitzpatrick T., Harwood ..	10 62	—	526	
Fletcher Andrew, Brushgrove ..	12 71	—	178	
Fletcher John, Arindale ..	4 711	—	1429	
Foley Thomas, South Grafton ..	12 90	—	4000	
Foran Julia, Blaxland's Creek ..	6 60	—	380	
Ford D. J., Upper Copmanhurst ..	8 109	—	367	
Ford E. C., McPherson's Crossing ..	14 57	—	370	
Ford M. J., McPherson's Crossing ..	9 63	—	160	
Foraythe James, Ulmarra ..	27 353	47	1337	
Frame James, Gordon Brook ..	10 74	—	330	
Francis C. W., N. Dorrigio ..	6 76	—	320	
Fredericks F. D., Dorrigio ..	5 157	—	402	
Freeman W., Tynningham ..	17 193	—	1740	
Frier Allan, Waterview, South Grafton ..	8 80	—	600	
Frier W., Waterview, Sth. Grafton ..	10 66	—	200	
Fuller C., Cangai ..	10 62	—	1280	
Gallagher John, South Arm, Maclean ..	10 119	—	269	
Garrity M. J., Brushgrove ..	13 81	—	250	
Gard John, Dorrigio ..	12 58	—	104	
Gates E. C., Central Bucca ..	3 57	—	135	
George F. L., Dilkoon ..	15 48	—	1280	
Gerrard A. H., Great Marlow ..	15 73	—	263	
Gilbert T., North Dorrigio ..	8 112	—	540	
Gill R. W. G., Glenreagh ..	17 70	—	367	
Gill S. A. H., Upper Orara ..	5 101	—	400	
Gillespie James, junr., Woodford Leigh ..	6 53	—	140	
Gillett Edward, Glenreagh, Kangaroo Creek ..	5 111	—	1020	
Gillett E. J., Lower Coldstream, Ulmarra ..	10 71	—	390	
Gillett H. P., Kangaroo Creek ..	7 50	—	219	
Gilmore Thomas, Halfway Creek ..	6 51	—	467	
Golding William, Baryulgil ..	15 74	—	700	
Gore St. G. A., Ebor ..	10 134	—	1388	
Gower A., Coramba ..	3 55	—	171	
Gower A., Nana Glen ..	7 51	—	185	
Grafton Dairy Co., Grafton ..	34 142	—	1063	
Graham Alfred E., Eureka, Ulmarra ..	14 192	9	725	
Graham E., Rocky Creek, Dorrigio ..	8 55	—	148	
Graham William, Trenton, Ulmarra ..	5 50	—	369	
Gray J. J., Palmer's Island ..	10 131	—	—	
Grebert W. P., Whiteman's Creek ..	4 57	—	400	
Green Archibald, Ulmarra ..	17 129	—	222	
Green F., The Oaks, Orara River ..	4 150	—	668	
Green G., senr., Palmer's Channel ..	8 86	—	293	
Green Mrs. Grace, Lawrence ..	19 130	—	904	
Green H. G., Lawrence ..	5 92	—	160	
Green H. V., Lawrence ..	3 96	—	1000	
Green Milton, Southgate ..	8 56	—	124	
Green W. J., Lower Southgate ..	7 56	—	310	
Green W. S., Palmer's Channel ..	13 102	13	271	
Grenier E., Coramba ..	8 94	—	319	
Gulliford Misses E. & H., Southgate Road ..	10 101	—	224	
Hackett Robert, Copmanhurst ..	20 100	—	640	
Hackett William, Karangl ..	6 68	—	380	
Hall B. T., Dorrigio ..	6 133	—	1230	
Hamilton G. H., Ewingar, Tabulam ..	3 61	—	1480	
Hamilton J. R., Little Nymbolda ..	2 56	—	192	
Hamilton Thomas, Ewingar ..	11 762	—	—	
Hardford Isaac, junr., Tabulam ..	6 81	—	850	
Hannah T., senr., Lawrence ..	11 50	—	367	
Happ C. G., Dorrigio ..	4 82	—	225	
Hardwood Exp. & T. Co., Lower Bucca ..	20 125	—	316	
Harper J. A., Cangai ..	4 73	—	1280	
Harper N. S., Cangai ..	10 252	—	2240	
Harrigan A. V., Dorrigio ..	5 68	—	138	
Harrigan W. J., Deer Vale ..	4 50	—	213	
Harrison C. A., Lower Southgate ..	13 78	—	140	
Harrison E. J., Brushgrove ..	13 61	—	100	
Harrison H. A., Lower Southgate ..	11 84	—	152	

NEW PALACE EMPORIUM, BRICKFIELD HILL, SYDNEY.

Gra				PASTORAL.				Gra				71c
Owner, Station and Post Town.	H.	C.	S.	A.	Owner, Station and Post Town.	H.	C.	S.	A.			
Hartley J. H., Dalryville ..	5	152	—	600	Maloney E. J., Central Orara ..	16	130	—	615			
Harvey T. H., Ebor ..	14	106	—	1040	Mann W., Sherwood Creek ..	0	50	—	586			
Havinden G. S., Brushgrove ..	0	76	—	830	Manton C. J., Lawrence ..	17	102	—	722			
Hawthorne C. L., South Grafton ..	7	50	—	631	Marks Wm., Dorrigio ..	4	86	—	170			
Hay Alexander, Shark Creek ..	4	062	—	—	Marsh John, Palmer's Channel ..	4	65	—	185			
Hay William, Kangaroo Creek ..	7	55	—	907	Marsh William, Palmer's Channel ..	—	64	—	83			
Hayman Herbert, Woodford Island ..	8	51	—	87	Martin Alfred, Deer Vale, Dorrigio ..	4	62	—	274			
Hayward A. C., Lower Lawrence ..	7	51	—	518	Martin C. J., Mylesford ..	20	68	—	708			
Hayward George, Mororo ..	6	112	—	1083	Massey James, Eatonsville ..	10	81	—	305			
Heffernan Wm., Maclean ..	6	102	—	162	Maston James, Eatonsville ..	3	67	—	174			
Herdigen C. D., Upper Orara ..	11	236	—	623	Motherson K. (Est.), Copmanhurst ..	26	194	—	1320			
Hickey J. H., Huka ..	10	63	—	5200	Matten S., Upper Orara ..	1	78	—	320			
Honde John, Laradia, Ulmarra ..	15	156	—	633	Mawhinney Thomas, Ulmarra ..	20	135	—	1060			
Holmes Andrew M., Eatonsville ..	14	119	—	1105	Maxwell D., Nymbolda Station, Nymbolda ..	98	1003	—	50000			
Honby W. J., Eatonsville ..	10	76	—	9011	Maxwell F., Kangaroo Creek ..	29	205	42	5825			
Hoschke G. W., Upper Orara ..	4	43	—	360	Maxwell George, Kangaroo Creek ..	38	424	—	1949			
Hough J. C., Ashby, Maclean ..	11	82	—	4727	Maxwell Thos., Kangaroo Creek ..	20	330	—	1350			
Houlahan P. J., Upper Orara ..	8	50	60	—	May Mrs. S. L., Jackadgery ..	5	54	—	405			
Hughes Arthur, Braunstone ..	13	150	—	407	Menzies A., North Dorrigio ..	8	101	—	1380			
Hunter A. E. A., Apple Tree Flat ..	7	105	—	1380	Millar A., Harwood Island ..	6	83	—	170			
Hunter F. J. H., Apple Tree Flat ..	4	62	—	770	Miller Thomas, Tyingham ..	15	56	—	1280			
Hynes Claude, Lionsville ..	14	770	—	10000	Millne George, Nana Glen ..	6	71	—	116			
Ide A. W., Upper Orara ..	3	56	—	179	Mitchell H., North Dorrigio ..	4	87	—	213			
Ide Robert, Upper Orara ..	6	104	—	144	Moloney Daniel, Shark Ck., Maclean ..	26	90	—	700			
Imerson Chas., Queen St., Grafton ..	10	360	15	1062	Moorehead, P. H., Baryngill ..	11	526	—	6027			
Inskip M. A., Dorrigio ..	2	53	—	200	Moran A. A., Bonville ..	4	80	—	227			
Jackson C., Lower Coldstream ..	11	67	—	95	Moran Frank, Ulmarra ..	14	52	—	68			
Jackson W. J., Ulmarra ..	7	91	—	665	Moran J. P., Ulmarra ..	19	120	—	225			
James Henry, Grafton ..	5	65	—	807	Moran Thos., Deep Creek, Ulmarra ..	37	133	—	616			
James Thomas, Grafton ..	12	87	—	308	Moran Thomas, Cowper ..	6	70	—	292			
Jarrett George, Whiporle ..	4	58	3	300	Moran William, Atmidale Road ..	44	95	—	730			
Jarrett Thos. J., Edgefern, Nana Glen ..	8	142	—	543	Morgan J. A., Sherwood ..	5	82	—	517			
Jarrett W. H., Illerest, Dorrigio ..	11	195	—	236	Morgan M. C., Nana Glen ..	2	117	—	378			
Jeffries J. C., Ulmarra ..	5	51	—	100	Morris A. J., Lavada ..	20	110	—	563			
Jeffries Thomas, Ulmarra ..	5	87	—	116	Morrissey John, Eatonsville ..	12	84	—	665			
Johnson Alfred, King's Ck., Lawrence ..	7	55	—	690	Morrissey Patk., Mylesford ..	30	102	—	2000			
Johnson Benjamin, Ulmarra ..	20	170	—	490	Morrissey Timothy, Mylesford ..	14	71	—	127			
Johnson Michael, Woodford Leigh ..	15	45	—	65	Morton Andrew, Coramba ..	14	128	—	380			
Jones Alfred, Pillar Valley, Ulmarra ..	8	151	—	1020	Mosley Clifford, Fernall ..	9	95	—	96			
Jones S. A., Woolgoolga ..	3	122	—	200	Muir David, North Dorrigio ..	7	97	—	267			
Jones W. B., Brushgrove ..	14	66	—	109	Mulley R., Kangaroo Creek ..	12	58	—	285			
Jordn S. E., Trenayr, Grafton ..	6	53	—	1325	Mulligan Misses A. & M., O.B.X. Creek ..	8	90	21	2022			
Kay William, Woodford Dale ..	12	58	—	264	Mulligan Robert, O.B.X. Creek ..	12	121	—	2430			
Kearney M., Halfway Creek ..	50	14	—	—	Mulligan William, Cangai ..	21	373	—	2700			
Kearns J. A., Brushgrove ..	6	49	—	80	Mulquinney P. and J. T., Kangaroo Creek ..	17	197	—	3000			
Kents Fred., Maclean ..	4	64	—	190	Munns W. G., Hillside, Sth. Grafton ..	14	340	—	640			
Kedzie A., North Dorrigio ..	4	71	—	147	Munro Donald, Clarence, Grafton ..	5	180	—	1183			
Keche E. L. R., North Dorrigio ..	4	100	—	340	Munro Hugh, Woodford Dale ..	10	51	—	96			
Keeyers R. A., Coramba ..	4	70	—	141	Murphy John, Brushgrove ..	5	70	—	88			
Kelly E. M., Cangai ..	12	252	—	1506	Muscard P. G., Coramba ..	4	01	—	102			
Kelly George, Swan Ck., Ulmarra ..	9	123	—	208	Muscard William, Nana Glen ..	5	102	—	310			
Kelly Thos., Ti Tree Creek ..	6	90	—	550	McAulay R., Chatsworth ..	14	63	—	200			
Kemp George, Dorrigio ..	5	102	—	248	McCann John, Orara ..	7	62	—	222			
Kenedy John, Whiteman Creek ..	5	62	—	164	McCann Patrick, Karangal ..	2	84	—	440			
Keogh N. H., Ewingar, Tabulam ..	10	83	—	1280	McCarthy J.P., Meldrum ..	16	04	—	054			
Khan Hamid, Gurrangang ..	10	113	—	2456	McCarthy E. J., Stockyard Creek ..	10	132	—	1460			
Khan C., Gurrangang ..	4	62	—	400	McCaughy David, Nymbolda ..	6	84	—	420			
King A. J., Nana Glen ..	4	72	—	640	McCaughy James, Nymbolda ..	0	285	—	17930			
Kirkland James A., Dorrigio ..	4	103	—	270	McCloyest George, Copmanhurst ..	1	56	—	315			
Klenf F. C., Enfield ..	5	95	—	495	McClintock Thos., Chamblange, South Grafton ..	10	120	—	1500			
Landrigan Philip, Karangal ..	4	62	—	380	McDonald & Hynes, Grafton ..	2	176	—	373			
Lane William, Eatonsville ..	11	108	—	900	McDonald Alex., Maclean ..	14	145	—	350			
Lang A. J. C., Ramornie ..	3	82	—	—	McDonald Annie, Chatsworth ..	12	52	15	123			
Lathimer A. T., Dorrigio ..	3	49	—	100	McDonald Norman, Alunmy Creek ..	11	131	—	150			
Lavis & Sundstrom, Upper Orara ..	3	58	—	165	McDougall Isabella, Ulmarra ..	15	68	—	140			
Law George, Harwood ..	10	65	—	102	McDowell H. L., Upper Orara ..	7	78	—	223			
Layton Edward, Swan Creek ..	6	51	—	102	McFarlane J. A. N., Lower Southgate ..	12	66	—	120			
Layton J. G., Rose Valley, S. Grafton ..	12	100	—	300	McGill Bros., Kangaroo Creek ..	18	169	—	15000			
Lean J. H., Dorrigio North ..	4	81	—	1280	McGrath Thomas, Ulmarra ..	9	120	—	620			
Lee A. B., Ulmarra ..	7	49	—	120	McGregor E. J., Cherry Bank, Upper Coldstream ..	10	270	—	600			
Lee Charles, Ulmarra ..	9	65	—	162	McGuigan John, Upper Orara ..	8	63	—	214			
Lee John, Ulmarra ..	8	118	—	780	McIntosh A. W., Coutt's Crossing ..	8	65	—	300			
Lee Thos. W., Lower Southgate ..	18	121	—	630	McIntosh D. B., Ulmarra ..	13	200	—	450			
Lee Wm. J., Ulmarra ..	9	90	—	140	McIntosh James, Coutt's Crossing, South Grafton ..	21	59	—	1024			
Leeson L. G., Southgate ..	8	72	—	195	McIntosh Thomas, Coutt's Crossing ..	5	82	—	841			
Leonard W. S., Great Marlow ..	10	45	—	125	McIntosh Thomas, junr., Coutt's Crossing ..	0	66	—	800			
Lindeman H. (Est. of), Riverstone, Grafton ..	30	204	—	700	McIntyre D. & Sons, Maclean ..	11	81	—	367			
Little Bros., Braunstone ..	28	130	—	1072	McIntyre Duncan, Palmer's Island ..	16	56	—	150			
Livingstone D., Clarence, Grafton ..	17	245	—	850	McKee O. D., Upper Copmanhurst ..	4	89	—	826			
Llewellyn G., Lawrence ..	12	71	—	175	McKee Thomas (Exrs), Stockyard Ck ..	14	84	31	—			
Lolbach John, Lilyvale, Upper Copmanhurst ..	15	160	—	870	McLachlan J. A. & A. S., Laurel Bank, Grafton ..	22	145	—	400			
Lolbach John, junr., Wongabri ..	12	67	—	900	McLachlan H. A., Ulmarra ..	8	51	—	156			
Lolbach Peter J., Vine Grove, Copmanhurst ..	19	142	—	900	McLachlan John, Harwood ..	12	65	—	140			
London A. & F., North Dorrigio ..	6	103	—	244	McLaren Thomas, Mororo ..	4	83	—	672			
Long J. A., Ulmarra ..	21	400	—	900	McLean James, Dilkoon ..	11	76	—	1024			
Lucas C. G. E., Upper Orara ..	12	90	—	425	McLeay W. L., Palmer's Channel ..	20	71	—	160			
Lynch John, South Grafton ..	10	90	—	821	McLennan A. M., Nymbolda ..	14	50	—	930			
MacIndoe W. W. & C. T., Deer Vale ..	4	97	—	868	McLennan E. B., Blacklad's Creek ..	10	70	—	600			
Mackie J. B., Palmer's Channel ..	23	281	—	440								
Mackie Jas., Sunnyside, S. Grafton ..	60	140	50	300								
Macleod A. & H., Dalvey, Ulmarra ..	8	98	—	252								
Macrae Frank, Dorrigio ..	4	55	—	312								
Maguire T. J., Shark Creek ..	8	62	—	940								
Maher Christina, Dorrigio ..	3	82	—	159								

ANTHONY HORDERNS' FOR PAINTS AND WALLPAPERS.

72c	Gra	PASTORAL.	Gra	73c
Owner, Station and Post Town.	H. C. S. A.	Owner, Station and Post Town.	H. C. S. A.	
GRAFTON—(continued)—				
McLennan F., Nymbolda ..	13	267	—	1207
McLennan Frank, Nymbolda ..	6	70	—	315
McLennan J. T., Nymbolda ..	10	74	7	975
McLennan K. G., Blaxland's Creek ..	10	109	—	346
McLennan Mrs. Teresa, Blaxland ..	18	76	—	702
McLeod Angus, Coff's Harbour ..	7	133	—	454
McLeod Annie, Ulmarra ..	23	241	76	450
McLeod H. C., South Grafton ..	10	85	—	1383
McLeod W. G., Lower Bucca ..	6	99	—	320
McLeod William, South Grafton ..	20	782	—	2975
McMenamy Mrs. Helena, Deep Ck., South Grafton ..	18	137	—	742
McMillan Mary, Lower Southgate ..	16	137	—	974
McPhee Bros., Lawrence ..	12	98	—	1040
McPherson Alexander, Lower Southgate ..	6	51	—	87
McPherson John, Palmer's Channel ..	12	63	—	135
McPherson Bros., Lower Lawrence ..	7	81	—	340
McPherson R. & T., Palmer's Channel ..	16	53	—	419
McSwan N., Woodford, Leigh ..	5	54	—	98
Napper George, Palmer Island ..	8	91	—	285
Neal John, Coff's Harbour ..	5	63	—	193
Nicholas Eliza, Ulmarra ..	14	51	—	167
Nicholson William, Glenreagh ..	22	55	—	438
Niland A. E., Calliope, Ulmarra ..	6	98	—	102
Noble James, Dorriga ..	6	96	—	231
Norley Stephen, Shark Creek ..	11	52	—	222
Northcott H. H., Lower Southgate ..	7	69	—	159
Norton & Hay ..	9	615	—	30000
Norton John, Brushgrove ..	4	53	—	94
Oberfachshuber Charles F., Ulmarra ..	17	103	—	307
O'Connell M. D., Coramba ..	10	62	—	60
O'Donohoe James, Southgate ..	9	71	—	113
O'Grady M. P., Ulmarra ..	14	52	—	135
Oliver A. E., Lawrence ..	16	166	—	555
O'Malley Daniel, Grafton ..	4	63	—	1275
O'Neill John, Chamblign ..	13	132	—	1875
O'Neill Patrick, Karangi ..	5	94	—	231
Orr J. H., South Grafton ..	40	175	—	818
Orr William, Palmer's Island ..	11	50	—	282
O'Shannessy J. J., Tullymorgan ..	22	526	—	22700
O'Shannessy P., Woodford Dale ..	10	77	—	1900
Owen W. & Son, Dorriga ..	6	70	—	225
Packer W. J., Nana Glen ..	6	76	—	435
Paine Mrs. S. A., Southgate ..	8	60	—	595
Parker H. M., Dorriga ..	6	75	—	324
Paton John, Riverhead, N'th Dorriga ..	6	70	—	640
Perrett H. L., Kangaroo Creek ..	6	63	—	300
Perrett T. W. F., Dorriga ..	6	51	—	192
Perring George, Seelands, Grafton ..	10	130	—	500
Phelps Jacob, Southgate ..	11	63	—	111
Phemister C. G. (Est.) ..	14	61	—	1314
Pitkin Geo. T., Kangaroo Creek ..	18	200	—	4430
Pitkin H. W., Hornal ..	27	170	—	1549
Pitkin J. R., Kangaroo Creek ..	5	160	—	3913
Pitkin T. M., Kangaroo Creek ..	7	52	—	775
Plater Mrs. B., Maclean ..	8	53	—	160
Playford H. and R., Merrylands, Glenreagh ..	15	75	—	440
Pocock Alice, Stockyard Creek ..	5	53	—	472
Pocock F. W., Stockyard Creek ..	10	91	—	1152
Pocock Mary Ann, Stockyard Creek ..	10	94	—	780
Pocock Thomas J., Stockyard Ck. ..	8	110	—	605
Powell W. A., Tygarah ..	10	450	—	2220
Power A. J., South Grafton ..	6	257	—	960
Power T. W., Prince St., Grafton ..	24	258	—	1912
Randall S. J., Woodridge, Nana Glen ..	5	138	—	400
Raynor C. W., Tyndale ..	16	104	—	332
Raynor William, Lower Lawrence ..	4	57	—	102
Reardon James, Coaldale ..	13	91	—	969
Redmond John, Ulmarra ..	10	50	—	209
Redmond Thomas, junr., Ulmarra ..	7	66	—	266
Reeves Charles, Lawrence ..	6	51	—	280
Reeves George, Dorriga ..	16	107	—	739
Reeves H. E., Lawrence ..	7	140	—	710
Reld Thomas, South Grafton ..	20	100	—	—
Relly Thomas, South Grafton ..	9	60	—	320
Richards I. S., King's Creek ..	11	53	—	130
Richardson Eric, Cangal ..	12	48	—	2560
Roache G. P., Whiteman's Creek ..	4	66	—	792
Roberts Robert, Whiteman's Creek ..	13	183	36	1225
Robertson G. B., Woodford Dale ..	11	60	—	122
Robertson Mary J., Ulmarra ..	8	70	—	150
Itogan J., Copmanhurst ..	13	64	—	399
Rogan J. (Est. of), Baryulgil ..	14	34	100	400
Rollins William, Nana Glen ..	12	105	—	190
Rooke E. J., Woodlands, S. Grafton ..	8	101	—	883
Rooke Elizabeth, Champigne, South Grafton ..	7	57	—	1089
Ross James, Palmer's Island ..	17	134	—	295
Ross W. B., North Dorriga ..	9	80	—	181
Rouse Thomas, Braunstone ..	6	52	—	500
Russell and Donohoe, Brushgrove ..	9	156	—	220
Russell Michael, senr., Hanging Rock, Cangal ..	4	100	—	1920
Russell T., South Grafton ..	20	100	—	208
Sabien E. J., Gordon Brook ..	9	107	—	1360
Sager J. and W., Woodford Dale ..	3	113	—	126
Sawtell H. C., Dorriga ..	9	77	—	142
Secomb W. P., Upper Orara ..	5	54	—	121
Sengreen W. J., Lower Bucca ..	3	88	—	246
Shannon C., Lavadia ..	15	100	40	6386
Shannon C. H., Baryulgil ..	6	240	—	1400
Shannon James, Moie Creek, Dorriga ..	1	68	—	257
Shaw E. V., Dorriga ..	11	80	—	128
Shaw H. T., Dorriga ..	8	119	—	416
Shea J. J., Bushy Park, S. Grafton ..	15	203	—	3122
Shea Jeremiah, South Grafton ..	2	59	—	1700
Shea John, Kangaroo Creek ..	17	161	35	1200
Shea Michael, Hernani ..	19	66	—	970
Shea Peter, Kangaroo Creek ..	10	312	—	29000
Shea Phillip, Kangaroo Creek ..	13	270	—	1618
Shepherd A. E., Bonville ..	11	189	—	599
Shepherd Clarence A., Nana Glen ..	8	92	26	294
Shepherd M., Ulmarra ..	3	80	—	164
Short J., Dorriga ..	5	76	—	276
Short J. N., Brushgrove ..	10	56	—	160
Short S. H., Lower Southgate ..	11	124	—	150
Simpson A. J., Dorriga ..	6	73	—	267
Simpson Chas., Glenreagh ..	5	52	—	394
Simpson T. T., Coramba ..	6	53	—	232
Skeoch J. H., Dorriga ..	7	87	—	234
Skinner E. C., Lower Bucca ..	5	57	41	255
Skinner Gabriel, Woolgoolga ..	5	55	18	633
Small David, Woodlands, Upper Orara ..	12	80	—	190
Small E., Eatonsville ..	4	80	—	228
Small E. E., Lavadia ..	9	129	—	1452
Small R. H. & H. N., Tyndale ..	9	156	—	17808
Small F. A., The Avenue, Ulmarra ..	20	167	—	951
Small H. G., Copmanhurst ..	20	760	—	1305
Small S. A. J., Maclean ..	5	285	—	838
Smith Bros., Southgate ..	6	112	—	140
Smith Mrs. B. F., Maclean ..	12	57	—	102
Smith Charles, Alunmy Creek ..	7	60	—	125
Smith F. J., Southgate ..	10	52	—	570
Smith F. J., Maclean ..	12	93	—	672
Smith F. W., Southgate ..	9	90	—	220
Smith J. L., Dorriga ..	7	155	—	324
Smith Joseph, Orara ..	8	95	—	250
Smith R. R., Bellona, Coaldale ..	35	668	—	35000
Smith Thomas, Swan Creek ..	20	100	—	300
Smith Thomas, Southgate ..	15	150	—	230
Smith W. F., Dorriga ..	8	54	—	107
Smith W. R., Coff's Harbour ..	4	63	—	255
Sparks A. W., North Dorriga ..	5	53	—	333
Sparrins J., Tullymorgan ..	5	74	—	207
Spencer R. C., Chatsworth ..	9	56	—	164
Stadford Edwin, Dorriga ..	3	88	—	160
Stennett E. F., South Grafton ..	16	82	—	1160
Stokes W., Coldstream ..	10	110	—	380
Street Henry, Dorriga ..	5	67	—	123
Studdon J. H., Lawrence ..	6	67	—	1510
Sullivan John, Glenreagh ..	8	102	—	1175
Sullivan L., Tyndale ..	12	81	—	720
Suters Charles, Ewingar Creek ..	11	81	—	1280
Sutherland A., Tullymorgan ..	11	71	—	515
Sweeney James, Brushgrove ..	7	96	—	156
Sweeney James A., Brushgrove ..	3	58	—	84
Sweeney T. C., Glenreagh ..	34	143	—	420
Tarrant Bros., Alunmy Creek ..	10	97	—	227
Taylor C. G., Corindi ..	9	65	—	150
Taylor H. P., Dorriga South ..	6	77	—	183
Thompson H. E., Cangal, S. Grafton ..	10	310	—	2200
Thomson James, Corindi ..	18	117	51	1019
Thorold E. R., Junction Hotel, Grafton ..	8	90	—	306
Timbs J. T., Clarence ..	3	150	—	520
Timbs Sarah, Clarence ..	3	70	—	490
Timbs Thos., Clarence ..	10	80	—	350
Tindal C. H. and Son, Ramornie ..	232	4795	—	90000
Tindal and Sons, Newbold ..	149	4738	13	60000
Toms F. J., Corindi ..	5	51	—	400
Towers Anthony, Boylston ..	8	71	—	1337
Turnbull F., Blarlogie, Ulmarra ..	7	215	—	770
Turnbull H. G., Kangaroo ..	10	61	—	114
Turnbull J. D., Guy Fawkes ..	12	300	—	2560
Turnbull R. A., Buccarumbl ..	12	515	—	30380
Turnbull William, Ebor ..	20	115	—	2303
Turner A. E., Grafton ..	3	51	—	211
Tutty C. J., Leigh, Dorriga ..	5	115	—	275
Tyler H. J., Hernani ..	20	120	—	1291
Ulrich Adam, Ulmarra ..	10	132	—	420
Waghorn J. T., Baryulgil ..	9	67	—	810
Wake S. J., Coff's Harbour ..	2	62	—	200
Walker C., junr., South Grafton ..	10	100	—	210
Walker S. T., Deer Vale ..	5	91	—	250
Wallace William R., Hernani ..	12	129	—	895
Wallis W., Dorriga ..	6	72	—	179
Walsh and Walsh, Orara River ..	6	51	—	714
Walsh F. W., Upper Orara ..	6	100	—	270
Walters Laban, Coramba ..	8	86	—	360
Walters Moses, Coramba ..	5	100	—	299

WOOD, COFFILL & COMPANY LTD. LIVERY DEPT., 472-84 HARRIS ST. 'PHONE M1848

ANTHONY HORDERNS'—RELIABLE TRADERS FOR TOWN OR COUNTRY.

Gun	PASTORAL.	Gun	73c
Owner, Station and Post Town.	H. C. S. A.	Owner, Station and Post Town.	H. C. S. A.
Want Edward, Lavadia, Ulmarra ..	14	320	180 3713
Want J. E., Palmer's Island ..	8	51	7 176
Warrington & Webb, Grafton ..	4	140	— 678
Watkins J. J., Swan Creek ..	8	51	— 155
Watson A. G., Lawrence ..	20	62	— 927
Watson George, Tyndale ..	21	120	— 783
Watson Henry, Woodford Dale ..	16	100	— 420
Watt H. J. O., Dalryville ..	4	70	— 320
Watters Alex., South Grafton ..	6	69	— 775
Watters Alex., junr., South Grafton ..	13	68	— 420
Watts R., Brushgrove ..	11	56	7 127
Watts W., Harwood ..	10	61	— 169
Waugh Reeve & Son, Taloumbi ..	50	1410	136 4000
Weatherstone S. G., Bowden Bridge ..	8	90	— 1100
White W. G., Barrett's Creek ..	4	68	— 266
Whiteman Arabella, Swan Creek ..	6	51	— 52
Whitton Michael, Copmanhurst ..	18	63	— 1097
Wilcox W., Levenstrath, Orara ..	6	106	— 402
Wilkinson K. M., Tabulam ..	9	220	— 1280
Williams C. R., Fine Flour ..	—	198	— 2837
Williamson A. J., Central Bucca ..	5	62	— 164
Wilson Harold, Dikoon ..	12	61	— 923
Wingfield E. C., Deep Creek ..	4	51	— 265
Wingfield John, Ulmarra ..	21	150	— 3500
Wingfield William, Ulmarra ..	7	77	— 101
Winkler W., Ulmarra ..	7	65	— 61
Winters S. C., Copmanhurst ..	39	135	15 1420
Woodford J., Nana Glen ..	5	94	— 360
Woodruff D. A., Dorriga ..	11	73	— 187
Woods W., Blaxland's Flat ..	6	64	— 451
Woolnough J. S., Coramba Road ..	8	88	— 370
Wright J. P., Tabulam ..	4	60	— 1033
Yardy H. R., Corindi ..	5	50	— 800
Yardy William, Cout's Crossing ..	—	120	— 7860
Yonassen E., Cangal ..	7	180	— 3520
Yulgilbar Trustees, Yulgilbar, Upper Copmanhurst ..	250	6017	203 150000
Zulll Wm. (Estate late), Mount Edgecombe, Grafton ..	5	124	— 1980
Zulll Wm. A., Grafton ..	14	714	— 27000

GUNDAGAI.

GUNDAGAI PASTURES PROTECTION BOARD.

Secretary: A. J. Fulmer, Esq., Gundagai.

Stock Inspector: D. McPHEE

Abbott C. G., June ..	19	5	1636	257	Cheney John, Oberne ..	48	245	7400	11000
Adams E. G., Hillsboro, Yaven Creek ..	10	15	612	1280	Cheney John, junr., Tareutta ..	3	—	7000	22000
Adams H. S., Bellview, Batlow ..	4	—	170	640	Christian Thos., The Rock, Batlow ..	—	14	820	1582
Allen W. G., Allansdale, Adelung ..	7	24	427	345	Claffey William, West View, Gilmore ..	7	20	264	684
Anderson J. R., Juglong ..	15	10	952	1200	Clark T. P., Carinya, Nungus ..	14	205	3095	5000
Andrews P. H., Mitta Mitta ..	6	11	560	680	Coggan B. Bros., Belmont, Juglong ..	74	42	5875	2580
Armstrong John, Armfield, Jindalee ..	28	12	1762	982	Coggan J. W., Spring Dam, Muttama ..	18	23	1810	2020
Arragan Thos., Springdale, Adelung ..	15	103	2429	2500	Coggan Phillip, Calliwerood, Coolac ..	22	32	2226	2501
Attwood R. T., Burkleigh, Barra Ck ..	11	21	1036	1190	Coggan Thomas, Inglewood, Coolac ..	17	34	2560	2185
Back James, Marble Hill, Upper Gilmore ..	10	8	131	506	Colson Wm., Boahowlee, Tumut ..	6	33	200	300
Back J. W., Goeup, Tumut ..	13	7	360	304	Connor John, Connorville, Frampton ..	20	35	1283	2225
Bail M., Five Mile, Gundagai ..	9	56	2757	2420	Cooper S. A., Waroo, Ilabo ..	18	6	30	1398
Ballard Jacob, Goodragandra, via Tumut ..	8	23	114	700	Corbett S. E., Clear Hills, Adelung ..	5	35	471	1280
Bannon Thomas, Frampton, Cungegong ..	10	17	835	1600	Corby S. H., Beaufort, Cootamundra ..	13	3	1280	1008
Barnett D. J., Spring Vale, Muttama ..	14	4	500	1221	Corby Wm., Rose Farm, Cootamundra ..	54	14	1900	1820
Barrett Bros., Gadara Pk., Gilmore ..	26	65	1500	2510	Cottam H. G., Two Brooks, Batlow ..	7	2	130	960
Barton William, South Gundagai ..	27	25	363	300	Cottam Ralph, Ferndale, Batlow ..	8	25	654	2231
Beattie W., Gilmore ..	13	72	—	532	Cowden Wm., Hamilton, Muttama ..	8	7	1066	1149
Beatty R. T., Gundagai ..	14	93	215	273	Craig J. G., Langscoe, Adelung ..	6	26	206	700
Bell W. J., Klmo Rd, Gundagai ..	5	—	181	276	Craig W. H., Adelung ..	4	8	202	148
Beveridge D. J., Dohar Vale, June ..	2	—	800	2500	Crain A. W., Wilcoma, June ..	5	—	807	1760
Beveridge J. W. C., Billabong, Nungus ..	44	68	7422	9003	Crain J., Adelung ..	18	168	1217	5447
Billingsley Margaret, Murrumburrah ..	15	26	1612	1000	Crain Robert, Grahamstown ..	6	32	160	340
Black J., Braeside, Cootamundra ..	9	8	366	640	Crouch H. H., Goeup, Tumut ..	18	174	1120	1523
Blundell Joseph, Mingary, via Tumut ..	5	2	800	1000	Crowe Bros., Bondo and Gobarralong ..	54	100	9332	9000
Bone J. Thos., Sunny Brae, Wambidgee ..	13	10	300	600	Crowley Timothy, Barra ..	5	10	300	826
Bone Maria, Maryvale, Wambidgee ..	12	11	150	203	Cunningham J. W., Willigobung, Coorabyra ..	38	118	2017	6801
Bootes A. G. W., Tumbalong ..	20	163	2981	2820	Curry Bros., Dudauman ..	20	50	230	400
Bootes W. S., Bangus, Tumbalong ..	10	91	8930	9890	Davies H., Pasma, Muttama ..	12	5	2802	6175
Bourke F. J., Blowering, Tumut ..	11	50	585	1890	Davies H. K., Gwalia, Grahamstown ..	53	770	2693	6643
Bourke John, Cooba, via June ..	5	26	3944	6570	Davis Alex., Woodlands, Gilmore ..	12	69	184	622
Boxsell B., Cherry Grove, Cullinga ..	—	—	3010	1138	Day J. A., Coorabyra ..	6	22	400	1100
Boyd William, Mungoong, Tumut ..	2	4	177	230	Denning C. J., Woonoona, Tumut ..	10	40	111	2202
Boyton A. C. H., Forest Hill, Ilabo ..	21	221	870	1252	Dennis A. A., Riversdale, Tumbalong ..	25	72	1228	1368
Boyton A. E., Hill View, Bethungra ..	8	42	685	657	Dennis M., Parkley, Tumbalong ..	20	5	175	3000
Boyton Frederick, Langwell, Bethungra ..	14	—	323	910	Derrick J. R., Happy Valley, Tumbalong ..	9	40	2300	2030
Boyton M. F., Forest Hill, Ilabo ..	1	—	340	526	Diamond Henry, Tumbalong ..	6	0	101	99
Boyton T. H., Riversview, Nungus ..	17	18	5954	9335	Dickson James, Adelung ..	7	—	310	565
Boyton William, Ilabo ..	4	110	—	685	Dillon J. S., Cootamundra ..	13	5	848	1600
Bragg Arthur, Landgrove, Cootamundra ..	22	256	12075	10000	Donnelly W., Batlow ..	8	1	204	965
Brennan J. S., Eurobin, Goeup ..	16	385	1927	4420	Donovan John, Calra ..	4	17	200	1300

ANTHONY HORDERN'S NEW PALACE EMPORIUM,

74c	Gun	PASTORAL.				Gun	75c			
Owner, Station and Post Town.	H.	C.	S.	A.	Owner, Station and Post Town.	H.	C.	S.	A.	
GUNDAGAI—(continued)—										
Edgar Joseph, Springvale, Tumut ..	7	10	192	1230	Herring William, Bongongolong ..	7	5	300	990	
Edwards E. A. E., Wee Jasper ..	4	—	2120	1700	Herring W., Junr., Jerusalem, Bongongolong ..	—	—	234	310	
Egan Ann, Erilvale, Gocup ..	15	122	120	580	Hibbens Geo., Junr., Mundango, Tumut ..	5	13	236	214	
Egan J. J., Snowball, Sth. Gundagai ..	6	4	1195	1560	Hicks R., Trearney, Bethungra ..	36	52	2637	4070	
Eggleston William, Gilmore ..	2	2	303	217	Hill Godfrey (Exrs.), Spring Creek, Coolac ..	3	5	337	605	
Elliott J. & Son, Ferndale, Bethungra ..	22	28	3798	3697	Hill Thomas, Hillside, Brungle ..	0	7	160	346	
Elliott John, Laemalac, Tumut ..	77	850	1647	18000	Hoad Olive, Yarrangobilly ..	32	22	785	2050	
Elliott Walter C., Little Dale, Cootamundra ..	10	6	800	1200	Hoare C. H., Roseville, Coolac ..	0	0	404	590	
Elphick Joseph W., Nangus ..	16	2	210	525	Hobbs Alice W., Jindalee ..	21	19	700	585	
Elwood J. T., Gundagai ..	1	—	196	190	Hogan Henry, Gocup ..	2	3	363	907	
Faulks Joseph, Cullinga ..	4	24	1030	1200	Holder Frank, Cootamundra ..	13	71	451	230	
Faulks T. W., Fairview, Wallendbeen ..	21	6	1550	883	Hollan J., Jindalee ..	8	12	223	410	
Faunce A. T., Brawley ..	15	—	970	1038	Holt G. A., Wagga ..	6	13	200	444	
Field Percy, Ilabo ..	14	111	364	588	Holt T. J., Warragobilly ..	2	8	180	1430	
Fitzgerald Wm., Red Hill, Cootamundra ..	9	23	1800	1160	Honner William, Maryvale, Junee ..	27	22	337	1362	
Fitzpatrick John, Ilabo ..	40	18	1002	4630	Horsley F. L., Yabtree, Tumblong ..	90	696	10558	21011	
Flock J. J., Fern Glen, Sth. Gundagai ..	21	58	767	—	Hourne Walter, Tarrabandra, South Gundagai ..	5	—	442	525	
Fogarty Pat., Avondale, Frampton ..	6	9	422	533	Houston W., Ilabo ..	14	3	529	738	
Forsyth E. J., Glenorehy, Cootamundra ..	18	11	1342	2100	Howe Mrs. A., Godara, Adelung ..	6	21	504	436	
Forsyth W. L., Brieside, Wallendbeen ..	12	54	718	430	Howell Samuel, Gundagai ..	—	—	2376	808	
Foy James, Coolac ..	10	11	988	408	Hunt Annie, Gundagai ..	15	11	314	123	
Franks Wm., Rosemount, Juglong ..	7	38	6030	6388	Hurl Jas. W., Fern Gully, Gilmore ..	8	6	750	1858	
Fraser F. J. D., Billapalap, Tumblong ..	26	587	7170	11000	Jamieson Edward, South Gundagai ..	27	57	—	2440	
Freeman E. W., Ilabo ..	13	8	190	636	Jamieson G., Green Vale, Junee ..	15	8	434	827	
French T. & M., Bullawarra, Brungle ..	18	77	142	1760	Jamieson W., Snowball, South Gundagai ..	18	20	1336	1900	
French R. D., Oakview, Brungle ..	14	25	1524	3000	Jenkins W. T., Yammatree, Bethungra ..	9	11	2020	9050	
Friend W. G., Hill View, Muttama ..	7	20	1136	983	Johnson Mrs. M. M., Mundarlo, Tumblong ..	17	40	1500	3798	
Frost F. J., Kangaroo Vale, Warragobilly ..	23	15	1290	2753	Jones Arthur, Toomorroona ..	4	6	310	597	
Fuller J. E., Elmhoro, Tumblong ..	8	6	173	651	Jones Charles, Toomorroona, Tumut ..	4	22	754	1300	
Futter & Sons, Beggan, Murrumbidgee ..	74	217	23123	22000	Jones Walter, Batlow ..	7	26	773	1290	
Garner Esther, Walgrove, Yass ..	46	159	1765	—	Jowett G. C., Junee ..	17	—	316	516	
Garner F. M. G., Toomorroona ..	14	6	460	1845	Keane E. J., Mooney Mooney, Coolac ..	9	16	1700	3477	
Garner G. J., Toomorroona ..	27	45	1008	1720	Kell & Lynch, Berrimbula, Tumut ..	26	67	—	2280	
Geary A. M., Sandy Gully, Shepards-town ..	12	56	1456	933	Kell Andrew, Laemalac ..	20	101	254	490	
Geary Michael, Wyangle, Tumut ..	6	15	465	1760	Kell Andrew, Laemalac, Tumut ..	24	85	482	1416	
Giffoes George, Tumblong ..	7	17	464	644	Kell James, Laemalac ..	7	32	274	515	
Givney Thos., Oakhills, Gobarralong ..	1	—	641	1500	Kell Stanley, Laemalac, Tumut ..	21	8	850	490	
Glasscock Joshua, Coolac ..	5	4	401	470	Kell William, Sunnyvale, Tumut ..	—	—	401	260	
Glasscock Wm., Greendale, Coolac ..	14	15	2400	2769	Keogh James, Bird's Grove, Brawley ..	3	6	300	500	
Godfrey Henry, Muijary Springs, Gocup ..	12	12	526	340	Kiley Maurice, Spring Creek, Brungle ..	136	673	7120	19000	
Gordon William, Bangadang ..	2	5	160	383	Killingwell W. D., Spring Creek, Bookham ..	5	15	610	521	
Grady Arthur, Hill View, Adelung ..	8	30	1744	3141	Klein Christiana, Wynyard Farm, Gilmore ..	6	50	—	424	
Grady Joseph, Adelung ..	11	20	110	130	Last G. H., Fern Hill, Tumut ..	30	102	3000	4700	
Graham C., Laemalac ..	9	77	301	1060	Last George, Tumblong ..	9	22	1280	1700	
Graham H. S., Riverview, Gobarralong ..	11	16	2242	4891	Lauder J. B., Tumbarumba ..	—	—	134	82	
Graham J. E., Adamst, Cootamundra ..	6	50	1000	6000	Lawson C. M., Tumblong ..	2	66	—	75	
Graham James, Bongongolong ..	59	331	2632	8900	Leary Daniel, Bongongolong ..	11	—	300	868	
Green E. H., Grahamstown ..	2	56	244	—	Lewin W., Wattle Tree, Tumblong ..	4	27	161	206	
Green F. C., Fleetwood, Gundagai ..	12	40	1180	4800	Lindley Mrs. and Sons, Jackalass, Gundagai ..	21	6	750	650	
Grubb J. J. and T., Bongongolong ..	11	5	800	1500	Little H. S., Nangus ..	6	1	300	1060	
Guy G. G., Brungle ..	25	15	410	1575	Loberton W. H., Cootamundra ..	16	3	178	275	
Halloran Francis, Laemalac, Tumut ..	15	175	1590	4317	Long C. G., Laemalac, Tumut ..	8	300	750	2723	
Hamilton R., Rosevale, Ilabo ..	35	85	4005	5500	Lovett W. A., Bethungra ..	16	10	400	670	
Hanlon Wm., Muttama ..	9	133	328	892	Lowther Henry, Lonsdale, Tumut ..	4	2	252	136	
Harcroft J. A., South Gundagai ..	3	7	512	2200	Lowther P. H., Tumut ..	8	4	595	600	
Hargreaves Annabella, Woodvale, Tumut ..	12	7	1612	2374	Lucas Hy., Belmonte Pk., Tarentia ..	7	22	803	1676	
Hargreaves Edwin, Wagga ..	5	1	333	225	Luff E. and W., Tumblong ..	14	8	218	510	
Hargreaves R. T., Mooney Valley, Adelung ..	5	31	310	752	Luff Thomas (Exrs.), Gobarralong ..	12	16	1408	1340	
Harpay R. H., Coolac ..	11	18	612	340	Luff Wm., Willie Ploma, Gobarralong ..	9	2	2250	2846	
Harris George, Yarrangobilly ..	71	49	—	3080	Lynch A. W., Bombowlee, Tumut ..	16	143	2530	2600	
Harris H. L., Werramatong, Tumut ..	50	530	3743	15031	Macdonald C. A., Wantabadgery ..	44	43	12106	19327	
Harris John, Argalong ..	17	57	314	2090	Macdonald C. F. J., Wantabadgery ..	50	220	14435	21495	
Harris L., Cootamundra ..	5	6	118	550	Macdonald D. D., Dalkeith, Gundagai ..	9	77	3240	2350	
Harris Noel H., Oxley, Up. Gilmore ..	15	88	1658	2268	Maek Henry, The Grove, Adelung ..	3	18	1131	678	
Harris O. J., Yarrangobilly, Tumut ..	50	—	—	10000	Macmahon T. P., Cootamundra ..	—	—	900	1155	
Hartnett E. W., Lower Bago, Batlow ..	2	23	250	394	Macmahon T. P., Cootamundra ..	26	4	1318	4319	
Hartnett Thos., Sunnyside, Adelung ..	4	18	1221	1550	Macnochie J., Oberne ..	18	321	1020	4116	
Hartnett W. E., Rockdale, Adelung ..	7	94	950	2193	Macpherson E. A., Back Hut, Gundagai ..	—	161	—	1600	
Hassall & Morgan, Cootamundra ..	8	8	800	4840	Maher M., Harvey Park, Coolac ..	19	17	4619	5140	
Hassett William, Little Plain, Grahamstown ..	14	191	5150	5650	Maher Thomas, Myrtle Grove, Bethungra ..	13	30	695	1529	
Hawthorne James, South Gundagai ..	21	12	153	210	Maher W. J., Rose Farm, Coolac ..	18	22	709	2037	
Hayden Robert, Argalong ..	9	41	113	600	Makeham T. B., Cooba, Nangus ..	30	38	270	912	
Hayes Geo. F., Havilah, Adelung ..	5	—	1070	960	Makeham W. H., Cooba ..	20	7	272	498	
Hazlett W. J. C., Fern Glen, South Gundagai ..	17	40	1770	2360	Manna William, Tumblong ..	15	—	100	480	
Healy Bros., Laemalac ..	9	45	200	648	Manwaring Bros., Resehill, Cootamundra ..	12	25	2415	3700	
Heffernan D. M., Glendore, Junee ..	21	59	965	1135	Manwaring C. & W., Resehill, Cootamundra ..	19	6	603	830	
Heffernan T. J., Rose Green, Junee ..	27	20	100	2700	Manwaring F. L., Cootamundra ..	8	6	858	840	
Heffernan W. D., Bullengannah, Junee ..	17	24	3725	2014	Marinan Mrs. Mary, Wallendbeen ..	21	9	182	900	
Herlihy D. L., Tumut ..	31	12	838	14330	Marshall Eliza, Gilmore ..	3	0	101	150	
Herring James, Bongongolong ..	3	5	130	128	Martin W. H., Cootamundra ..	23	1	132	830	

ON THE HISTORIC SLOPE OF BRICKFIELD HILL.

Gun					PASTORAL.					Gun					75c
Owner, Station and Post Town.	H.	C.	S.	A.	Owner, Station and Post Town.	H.	C.	S.	A.	Owner, Station and Post Town.	H.	C.	S.	A.	
Mason W. H., Clunle, Tumut ..	49	472	—	3400	Pallock W. J., Spring Vale, Nangus ..	14	9	1257	1820	Potter J. E., South Gundagai ..	0	6	704	1361	
Merryfull E. G., Adelung ..	7	14	150	825	Potter Robert (Est.), Tarrabandra ..	2	—	192	390	Potter Robert (Est.), Tarrabandra ..	2	—	192	390	
Miller N. M., Littledale, Cootamundra ..	12	370	1204	2260	Pratt C. A., Glenfield, Ilabo ..	20	11	376	644	Pratt Fredk., Dundoo Hills, Ilabo ..	10	10	955	1000	
Miller N. M., Cootamundra ..	—	—	1300	1730	Prawse J. I., Adelung ..	5	5	550	2000	Prawse R. J., Mt. Kugel, Adelung ..	9	16	1911	1092	
Miller W. J., Sandy Gully, Shepards-town ..	12	4	210	107	Prawse W. G., Green View, Adelung ..	0	0	1130	861	Prawse W. G., Green View, Adelung ..	0	0	1130	861	
Mitchell J. E., Cootamundra ..	1	31	171	280	Punnett T. M., Hopeville, Brawlin ..	9	0	295	517	Purcell B., Wondalga, Adelung ..	11	23	912	1682	
Moore Mrs. Elizabeth A., Lismore, Frampton ..	17	30	3020	6720	Purcell C. J., Gilmore ..	10	13	1950	1880	Purcell C. J., Gilmore ..	10	13	1950	1880	
Moore Leo., Glenmore, Muttama ..	7	8	111	250	Purcell Fredk., The Gap, Adelung ..	3	12	1176	973	Purcell John, Wondalga ..	8	27	1225	1270	
Moore R. D., Lismore, Frampton ..	22	26	918	1854	Purcell N. J., Adelung ..	5	36	500	898	Purcell N. J., Adelung ..	5	36	500	898	
Morris Denis, Ilabo ..	27	14	800	2586	Purcell W. G., Wondalga, Adelung ..	10	5	454	1000	Quarmby E. W., Honeyseukle, Batlow ..	6	12	302	786	
Morton G. F., Gundagai ..	5	36	326	102	Quilter J. F., Claris Park, Junee ..	8	23	5098	5301	Quilter J. F., Claris Park, Junee ..	8	23	5098	5301	
Morton Geo., Bombowlee, Tumut ..	16	69	1020	901	Quilter J. J., Gobarralong ..	26	23	3884	4300	Quilter J. J., Gobarralong ..	26	23	3884	4300	
Murray John, The Grove, Adelung ..	4	33	302	444	Quilty T., Gilmore ..	11	90	302	240	Quinlan J. P., Greenhills, Cootamundra ..	12	6	2910	1200	
Murray James, Junr., Tumut ..	—	—	202	145	Quinlan Anne, Juglong ..	5	—	130	360	Quinlan J. M., Juglong ..	2	—	128	157	
Myers E. W., West Blowering, Tumut ..	7	34	151	340	Quirk J. L., Oakvale, Warragobilly ..	4	7	300	330	Quirk J. L., Oakvale, Warragobilly ..	4	7	300	330	
McAlister C. F., Roseview, Gilmore ..	8	41	130	376	Quirk Michael, Wagga ..	4	6	410	326	Quirk Michael, Wagga ..	4	6	410	326	
McAlister Caroline, Weiboldera, Tumut ..	13	18	364	915	Quirk M. C., Warragobilly ..	4	5	300	690	Quirk M. C., Warragobilly ..	4	5	300	690	
McCarthy C. J. (Est.), Springfield, Junee ..	4	10	410	888	Quirk P. J., Bombowlee, Tumut ..	30	140	732	1200	Quirk P. J., Bombowlee, Tumut ..	30	140	732	1200	
McCarthy Justin, Rosegreen, Junee ..	1	—	1250	1276	Quirk Thomas, Warragobilly ..	3	13	222	508	Quirk Thomas, Warragobilly ..	3	13	222	508	
McClintock E. A., Hillcrest, Cootamundra ..	8	41	2262	976	Raleigh T. J., Cudgebong, Fra'ton ..	13	20	540	459	Raleigh T. J., Cudgebong, Fra'ton ..	13	20	540	459	
McClintock J. W., Frampton Estate, Cootamundra ..	17	37	3101	2184	Ranli C. H., Hillside, Tumut ..	3	4	185	258	Ranli C. H., Hillside, Tumut ..	3	4	185	258	
McClintock Walter, Culver, Cootamundra ..	12	32	2636	2280	Reardon P., Jones' Creek, Gundagai ..	38	102	5520	6496	Reardon P., Jones' Creek, Gundagai ..	38	102	5520	6496	
McCormack Jas., Keefe's Flat, Tumut ..	13	84	—	400	Reichan Bridget, Cootamundra ..	8	—	150	165	Reichan Bridget, Cootamundra ..	8	—	150	165	
McCormack John (Exors.), Gocup ..	8	98	—	402	Reishan Mrs. M., Woodburn, Cootamundra ..	10	6	600	1760	Reishan Mrs. M., Woodburn, Cootamundra ..	10	6	600	1760	
McCormack M., South Gundagai ..	8	10	144	1144	Reynolds W., Bellvue, Cootamundra ..	0	3	2157	1632	Reynolds W., Bellvue, Cootamundra ..	0	3	2157	1632	
McDonnell E. C. S., Argalong ..	7	—	121	963	Ridall A. J., New Merage, Wagga ..	1	247	—	15000	Ridall A. J., New Merage, Wagga ..	1	247	—	15000	
McDonnell R., Longview, Muttama ..	4	13	788	840	Richards Charles, Gilmore ..	12	12	1741	648	Richards Charles, Gilmore ..	12	12	1741	648	
McEvoy J., Tarrabandra, Gundagai ..	80	68	15283	15931	Richardson A. G., Waratah, via Adelung ..	11	21	1303	1040	Richardson A. G., Waratah, via Adelung ..	11	21	1303	1040	
McGruer D. A. (Est. of), Brungle ..	28	252	3649	5000	Richardson Henry, Wattle Bank, Batlow ..	6	34	1112	2100	Richardson Henry, Wattle Bank, Batlow ..	6	34	1112	2100	
McInerney James (Est. of), S. Gundagai ..	15	17	1100	863	Richardson P. C., Yoorooga, Tumut ..	0	4	630	583	Richardson P. C., Yoorooga, Tumut ..	0	4	630	583	
McKay J. J., West Blowering ..	3	14	372	1530	Richardson Wm., Delfroit, Tumblong ..	14	84	4060	7180	Richardson Wm., Delfroit, Tumblong ..	14	84	4060	7180	
McKenzie A., Brungle ..	8	10	105	95	Rigney Mrs. C., Grovesend, Cootamundra ..	23	4	456	711	Rigney Mrs. C., Grovesend, Cootamundra ..	23	4	456	711	
McKinney Joseph, Nangus ..	51	196	7278	4403	Rivers William, Gilmore ..	17	23	459	800	Rivers William, Gilmore ..	17	23	459	800	
McKinnay W. J., Nangus ..	30	21	2004	2090	Roberts Bros., Hillside, Jimblee ..	10	105	2720	2165	Roberts Bros., Hillside, Jimblee ..	10	105	2720	2165	
McKinnon Angus (Exors. of), Junee ..	50	523	3067	4587	Robertson J. O., Gundagai ..	12	57	7000	3500	Robertson J. O., Gundagai ..	12	57	7000	3500	
McKinnon Hugh, Greendale, Tumut ..	4	4	800	600	Robinson James, Kinn, Gundagai ..	48	31	8700	5100	Robinson James, Kinn, Gundagai ..	48	31	8700	5100	
McLeod J. L., Bannockburn, Coolac ..	34	48	1851	1410	Robinson Mrs. M. D., Abington, Nangus ..	17	156	7426	5981	Robinson Mrs. M. D., Abington, Nangus ..	17	156	7426	5981	
McLeod Joan, Tumbarumba ..	31	113	1571	7000	Roeie Bros., Narrangrove, Bookham ..	11	18	3035	12000	Roeie Bros., Narrangrove, Bookham ..	11	18	3035	12000	
McMahon O. P., Coe-ee, Coolac ..	16	2	1920	1020	Roeie and Arragon, Adelung ..	—	250	3920	2000	Roeie and Arragon, Adelung ..	—	250	3920	2000	
Nash W. F., Cootamundra ..	16	70	810	811	Roeie John, Rochdale, Adelung ..	22	100	1150	2200	Roeie John, Rochdale, Adelung ..	22	100	1150	2200	
Naughton James, Gilmore ..	8	71	104	420	Roeie Lawrence, Chidowla, Yass ..	20	140	3190	15000	Roeie Lawrence, Chidowla, Yass ..	20	140	3190	15000	
Naughton P. S., Gilmore ..	12	4	190	335	Roe Charles, The Grove, Adelung ..	3	32	182	320	Roe Charles, The Grove, Adelung ..	3	32	182	320	
Neva George, Sunnyside, Adelung ..	10	6	606	676	Rogers Sarah, Wondalga ..	4	5	122	204	Rogers Sarah, Wondalga ..	4	5	122	204	
Nicholls Bros., Bongongolong ..	16	10	1811	4430	Rogers T. J., Mountainside, Batlow ..	3	3	121	247	Rogers T. J., Mountainside, Batlow ..	3	3	121	247	
Nicholls C. J., South Gundagai ..	16	10	810	500	Romney Mrs. I., Tara, Cootamundra ..	20	14	303	1006	Romney Mrs. I., Tara, Cootamundra ..	20	14	303	1006	
Nicholls John A., Wandean, Bongongolong ..	26	54	2008	1006	Rose George, Nangus ..	10	130	208	342	Rose George, Nangus ..	10	130	208	342	
Nicholls S. J., Five Mile, Gundagai ..	12	40	160	1270	Ryan J. L., Cootamundra ..	19	14	2450	1620	Ryan J. L., Cootamundra ..	19	14	2450	1620	
Nicholls T. J. S., Willie Ploma, South Gundagai ..	26	26	1610	1400	Ryan M. J., Cootamundra ..	6	4	304	492	Ryan M. J., Cootamundra ..	6	4	304	492	
Nilton J. E., Kilrush ..	13	2	200	215	Ryan Patk., Munroe, Cootamundra ..	22	17	1715	1607	Ryan Patk., Munroe, Cootamundra ..	22	17	1715	1607	
Oak Charles, Bongongolong ..	6	4	670	739	Sawyer M., Junr., Eulomo, Bethunga ..	44	108	14650	27000	Sawyer M., Junr., Eulomo, Bethunga ..	44	108	14650	27000	
O'Brien Bros., Rosebank, Gilmore ..	36	9	202	1070	Schafer Hy., Sharp's Creek, Adelung ..	8	6	400	650	Schafer Hy., Sharp's Creek, Adelung ..	8	6	400	650	
O'Connor Bros., Frampton ..	21	18	3325	3300	Scottish Australian Investment Co., Ltd., Darbarala, Gundagai ..	15	1400	—	8850	Scottish Australian Investment Co., Ltd., Darbarala, Gundagai ..	15	1400	—	8850	
O'Dea Alexander, Manamite, Cootamundra ..	15	16	1178	2235	Scott John, Billview, Wandanbeen ..	8	2	2467	1703	Scott John, Billview, Wandanbeen ..	8	2	2467	1703	
O'Donnel J. P. (Estate), Mingay, Coolac ..	64	378	16325	15375	Seller C. H., Wondalga ..	4	—	108	560	Seller C. H., Wondalga ..	4	—	108	560	
Oliver Walter, Cootamundra ..	18	117	1593	1400	Sexton M. A., Tomorrow ..	6	—	120	316	Sexton M. A., Tomorrow ..	6	—	120	316	
Osborne H. C., Gunningjugrawah, Gobarralong ..	57	694	11243	20844	Shurman E. G., Dilor, Juglong ..	1	—	175	195	Shurman E. G., Dilor, Juglong ..	1	—	175	195	
Osborne H. H. (Est.), Widgeongully, Juglong ..	45	136	10200	10743	Sharp J. B., Green Hills, Adelung ..	12	309	3701	10644	Sharp J. B., Green Hills, Adelung ..	12	309	3701	10644	
Osborne O. T., Bundarbo, Juglong ..	96	319	8374	19364	Sharp R. H., Westwood, Adelung ..	6	58	1963	2480	Sharp R. H., Westwood, Adelung ..	6	58	1963	2480	
O'Sullivan A. F., Upper Gilmore ..	5	7	220	515	Sheehan James, Juglong ..	4	1	230	214	Sheehan James, Juglong ..	4	1	230	214	
Owen A. R., Brungle ..	4	2	150	530	Smart Alfred, Nangus ..	17	7	195	437	Smart Alfred, Nangus ..	17	7	195	437	
Palmer Edith, Gnalta, Gundagai ..	6	14	233	305	Smart C. N., Nangus ..	13	7	707	1319	Smart C. N., Nangus ..	13	7	707	1319	
Passlow Catherine, Coolac, Junee ..	19	8	281	875	Smart James, Green Hill, Nangus ..	6	5	705	900	Smart James, Green Hill, Nangus ..	6	5	705	900	
Passlow C. H., Shortfield, Adelung ..	8	13	245	276	Smith W. H., Nangus ..	22	8	1056	1500	Smith W. H., Nangus ..	22	8	1056	1500	
Patton David, Laemalac, Tumut ..	7	28	809	1953	Smith D., Cootamundra ..	1	0	587	874	Smith D., Cootamundra ..	1	0	587	874	
Patton James, Gocup ..	7	12	730	690	Smith S. A., Bethunga ..	12	60	890	3084	Smith S. A., Bethunga ..	12	60	890	3084	
Patton T. H., Laemalac ..	6	3	133	240	Smith William, Kilrush ..	1	6	587	874	Smith William, Kilrush ..	1	6	587	874	
Pearce H. G., Adelung ..	0	23	180	140	Smith William, Gundagai ..	6	—	370	240	Smith William, Gundagai ..	6	—	370	240	
Pearce H. J., Carinya, Adelung ..	8	10	449	108	Souernville James, Gundagai ..	8	3	305	400	Souernville James, Gundagai ..	8	3	305	400	
Pearce J. C., Hillside, Adelung ..	11	138	3452	4096	Sparre F. R. & Son, Cootamundra ..	12	140	—	440	Sparre F. R. & Son, Cootamundra ..	12	140	—	440	
Pearce S. G., Argalong ..	62	11	104	5159	Stacey A. N., Camelot, Tumut ..	12	76	—	2750	Stacey A. N., Camelot, Tumut ..	12	76	—	2750	
Pearce W. J., Fairfield, Adelung ..	12	45	911	1143	Stinson Bridget, Mitta Mitta, via Bethunga ..	7	4	352	697	Stinson Bridget, Mitta Mitta, via Bethunga ..	7	4	352	697	
Perfect A. J., Bago ..	4	13	406	1502	Stinson J. A., Mitta Mitta, Bethunga ..	6	2	220	230	Stinson J. A., Mitta Mitta, Bethunga ..	6	2	220	230	
Perry Charles, Black Springs, Coolac ..	22	24	944	1274	Stonckwell Edward, Gocup ..	14	10	146	435	Stonckwell Edward, Gocup ..	14	10	146	435	
Pether Charles, Tumut ..	2	13	400	1410	Stonckwell R. E., Tarcutta ..	4	17	300	538	Stonckwell R. E., Tarcutta ..	4	17	300	538	
Pierse John, Darbarala, Gundagai ..	11	32	814	1260	Stratton F. J., Lower Bago, Batlow ..	4	4	240	695	Stratton F. J., Lower Bago, Batlow ..	4	4	240	695	
Pigram A., Eurongilly ..	16	6	650	504	Stuckey A. P., Clevedon, Gundagai ..	26	10	2002	2000	Stuckey A. P., Clevedon, Gundagai ..	26	10	2002	2000	
Pigram Charles, Cootamundra ..	11	20	583	1580	Sullivan Bros., Coolac, Tumut ..	3	—	1990	2334	Sullivan Bros., Coolac, Tumut ..	3	—	1990	2334	
Pigram W. M., Burra Vale, Muttama ..	18	152	152	2150	Sullivan Catherine, Coolac ..	7	17	988	1094	Sullivan Catherine, Coolac ..	7	17	988	1094	
Piper W. E., Bombowlee ..	5	55	—	320	Sullivan J. P. (Exrs.), Coolac ..	2	13	874	1100	Sullivan J. P. (Exrs.), Coolac ..	2	13	874	1100	
Piper William, Bombowlee ..	17	12	403	483	Sullivan Miss Kate, Coolac ..	1	12	985	640	Sullivan Miss Kate, Coolac ..	1	12	985	640	
Plows R. J., Bongongolong ..	12	15	627	641											

ANTHONY HORDERNS'—BIGGEST STORE IN AUSTRALIA.

76c	Hay	PASTORAL.	Hay	77c
Owner, Station and Post Town.	H.	C.	S.	A.
GUNDAGAI—(continued)—				
Sullivan Patrick (Est.), Coolne	8	16	358	330
Sullivan T., Gilmore	3	140	700	320
Summerbell W. G., Allambie, Batlow	9	—	144	1045
The Grove Ltd., Parker St., Cootamundra	20	202	9725	6430
Thompson F. W., Cootamundra	4	301	—	18000
Thompson G., Eniola, Cootamundra	36	11	2050	3403
Thorrington H. J., Snowball, South Gundagai	4	6	728	1140
Tippling John, Mita Mita	1	—	150	475
Todd J. R., Ailem	7	42	700	500
Tresillian J., Mt. Osborne, Tarnta	3	6	1506	4500
Treweek J. J., Nangus	8	2	202	554
Trigg A. B. (Est.), Brawlin	4	190	4055	7800
Trucova H., Elma Vale, Ilabo	15	10	245	760
Tucker Simon, Brawlin	12	—	225	300
Turner Albert H., Springfield, Tumbalong	11	44	1156	1440
Turner J. C., Locksley, Tumbalong	25	142	4427	7142
Vincent Bros., Wamboolgee	16	2	201	887
Vincent J. A., Wamboolgee	9	6	200	599
Waddell Charles G., Glen Iris and Fairview, Toomorrowa	41	470	10330	9870
Walter W. H., Muttama	13	3	650	645
Wallace W., Mayfield, Junee	10	15	149	718
Ward A. N., Gligan, Frampton	1	255	6076	8670
Ward S. P., Frampton	23	68	2100	1983
Washer W. H., Frampton	8	3	508	817
Watson F. W., Wondalga, Adelong	7	6	313	421
Watson John, Bongouzo	4	—	750	2500
Watts A. H., West Blowering, Tumut	12	45	651	2405
Webb James M., Calist, Tumut	24	113	110	1216
Webb John, Wyangle, Tumut	9	56	1262	2426
Webb O. J., Spring Valley, Jindalee	90	31	1900	1100
Weston C. G., Cotway, Tumut	12	141	6558	8214
Whitman H. S. (Est.), Adelong	1	4	250	500
Whitaker Catherine, Bethunga	2	22	353	657
White F. G., Willie Plains, South Gundagai	82	712	3465	23103
White S. (Est.), Bethunga	12	9	2520	3000
White S. E., Merriblindyall, Bethunga	51	85	9400	15000
Whitehead W. W., Hickory Grove, Tumbalong	4	2	660	3430
Whitticker George, Tumbalong	19	4	141	784
Whitticker J., Rosedale, Tumbalong	26	204	2359	5500
Whitticker R. W., Hill View, Bethunga	3	—	353	1280
Whitticker W., Jillegroo	32	145	2054	4328
Whitting T. & W., Spring Valley, Adelong	7	14	230	660
Whitting George, Adelong	5	10	167	413
Whiting Jas., Claremont, Adelong	7	30	262	987
Whiting John, senr., Adelong	4	6	616	1280
Wilkinson G. F., Wondalga, Adelong	8	—	894	1278
Wilkinson H. O. L., Yellowin, Tumut	40	125	1500	6000
Wilkinson H. G. W., Yellowin, Tumut	23	231	—	13934
Wilkinson John, Yellowin, Tumut	13	148	—	1250
Wilkinson P. E. N., Yellowin, Tumut	30	172	225	8560
Williams E. A., Juglong	4	3	240	220
Williamson E., Gilmore	7	50	—	260
Williamson J. M., Tara, Brawlin	11	21	680	643
Willis Fredk., Belfast, Tarnta	7	0	380	320
Wilson C. A., Gilmore, Tumut	10	3	265	780
Withers C., South Gundagai	19	3	1200	680
Woods William, South Gundagai	7	28	700	704
Worthington A. E., Roslyn, via Junee	23	90	380	820
Worthington A. J., Woodlands, Bethunga	20	56	540	400
Worthington J. J., Frampton	25	41	2500	3300
Young S., Gertlee, Gundagai	1	2	700	740

HAY.

HAY PASTURES PROTECTION BOARD.

Secretary: J. J. Harris, Esq.

Stock Inspector: M. D. LITTLE.

Adams Arthur, Oakleigh, Hillston	27	11	437	2653
Anderson Jas., Ravensworth, Maude	27	152	3340	36200
Armstrong Bros., Gunbar Station, Gunbar	120	39	30021	100223
Arnold H. A., Daisy Lodge, Carrathool	8	6	356	1052
Arnold John, Eloura, Carrathool	5	—	1100	2060
Arnold Wm., Brighton, Carrathool	8	1	1150	2709
Arnold Wm., junr., Hillside, Carrathool	7	33	1027	2491
Austin Wm. & Son, Canoon, Hay	59	102	19140	89194
Austin Wm. & Son, Gelam, Maude	7	8	6200	9200
Austin Pastoral Co., Ltd., Bringagee, Hay	81	252	22537	90082
Austin H. L., Ell-Eloah, Hay	30	100	6610	19950
Baldwin Robt., Arenal, Hay	25	4	1904	9280

THE HOME OF ANTHONY HORDERNS' FAMOUS LOW PRICES.

Hay	PASTORAL.				Hay	77c			
Owner, Station and Post Town.	H.	C.	S.	A.	Owner, Station and Post Town.	H.	C.	S.	A.
Haub George, Gum Swamp, Hillston	8	6	486	2010	Millikin Alex., Cedar Grove, Hay	16	10	1576	7243
Haylock Arthur J., Kingston Park, Gunbar	33	141	3827	14047	Millikin James, Braemar, Hay	5	5	1050	3345
Haylock E. A., Quill Quill, Gunbar	5	5	3838	17240	Millikin Wm., Wyoma, Hay	12	7	812	7630
Headon Frank, Bridge View, Hay	—	32	550	6920	Mills Chas. Ltd., Uardry Str., Hay	38	34	17347	65645
Headon Mrs. Lillie, Oakhampton, Hay	12	—	442	2080	Milson N., Elamang, Uardry	11	3	4218	15087
Hewson Edward, Ravensdale, Hillston	8	8	217	1084	Mitchell John, Glencoe, Gunbar	6	—	3747	15893
Hidgecock Charles, Pevensey, Hay	40	81	10871	53801	Moore R. S., Leicester Farm, Gunbar	10	—	455	1140
Hill Mrs. Elizabeth, Fairview, Whilbriggie	21	10	735	6540	Morant Thomas, Glenmore, Hillston	15	208	47	3303
Hill Wentworth, Elginbah, Hay	10	—	2500	10419	Murray Charles, Baynton, Boorooban	16	14	816	8801
Hillman Arthur, Griffith, Whilbriggie	14	27	515	20000	N.Z.L. & M.A. Co., Merri Merrigal, Hillston	31	62	27000	265880
Hillman Samuel, Boree Farm, G'bar	23	19	1900	6000	Naughton Edmund, Warwillah, Boorooban	31	180	13282	40000
Holt Patrick, Old Gunbar, Gunbar	6	20	202	2440	Nelson F., Moetfield, Maude	—	—	545	9425
Hook W. S., Woodpark, Hillston	11	5	650	1000	Nevinson & Sons, The Ranch, Wanganella	9	—	904	3944
Horman & Wormald, Wyoming, Hay	47	41	7954	30457	Nickless A. L., The Willows, Carrathool	10	4	1100	4427
Horneman A. A., Wilga Glen P.O., Hillston	5	7	204	2428	Nickless E. L., Kloria, Hillston	15	24	400	4250
Horton & Macleure, Hay	—	1133	—	19000	Nixon Arthur, Crover, Gunbar	13	7	1000	7438
Horton C. H., Carlisle, Hay	—	—	266	604	Nixon Sam., Gunbar Farm, Gunbar	20	—	2040	12347
Horton Mrs. E. S., Kipparee, Hay	4	—	1020	4722	Osborne Stephen, Pembicong, Hay	13	8	3500	11864
Horton George R., Toogahby, Hay	32	254	17536	77000	Osmond Percy J., Belmont, Booligal	3	3	116	830
Horton Jas. T., Elwood, Hay	10	140	6700	25781	Parlow Hy., Epsom, Hay	20	31	2240	11935
Houston Jas., Budgery, Hay	15	21	3640	20000	Parlow Thos., Llanely, Maude	4	10	1420	11120
Humphries Wm., South Pines, Carrathool	6	—	1012	2594	Peters & Turton, Allandale, Hillston	—	—	—	44000
Hurst Jas., Glen Ayron, Hillston	21	11	100	3084	Pether Thos., Brunker Place, Maude	20	17	2224	10940
Hutchison C. A., Kyme Farm, Hillston	22	9	455	4120	Pollard H. S., Honuna, Gunbar	7	6	800	4200
Hutchison John, Nulla Nulla, Hillston	17	20	452	1660	Porter Hubert J., Boorooban	10	67	1520	7660
Hilliva Pastoral Co. Prop'ty., Ltd., Hillston, Hay	111	190	34437	105223	Prestage George, Avoca Farm, Hillston	45	12	140	951
Ireson Mrs. A., Round Box, Booligal	—	7	1054	3000	Priestly James, Willow Grove, Boorooban	10	17	2201	5014
Ireson David E., Prairie Lodge, Booligal	13	—	3082	18562	Priestly William, Napiands, Maude	6	—	1030	7206
Ireson S. W., Tambalana, Booligal	5	—	1000	7080	Read R., Readsdaie, Hillston	4	2	101	919
Irving A. C. (Est.), Bundine Pk., Hillston	3	—	264	2560	Reilly James, The Hermitage, Hay	5	5	2822	8590
Johns F. and Sons, Pine Ridge, Hillston	26	52	650	2496	Reilly Thomas, Te Aro, Hay	8	8	3220	10564
Jones E. & A., Springfield, Maude	6	—	1615	18918	Reach & Co., Millview, Narrandera	6	60	445	24700
Judd C. F., Brackley, Hay	2	1	240	8180	Robertson J. S., Toganmain, Carrathool	130	84	41276	101180
Keast W. S., Newmarket, Hay	13	2	4855	3300	Robinson Emma, Priceville, Maude	—	—	726	3773
Kellow Chas. B., Gundalline, Carrathool	54	145	16208	47531	Ronald R. W. & Co., Nap Nap, Hay	50	85	10200	65381
Kiddle L. and R., Steam Plains, Boorooban	50	105	18238	47567	Rose Fred, Yarrabee, Hay	24	3	1828	11765
Killen E. B., Mt. Ida, Whetton	—	—	—	68950	Ross Alex., Gonowla, Gunbar	13	4	332	1549
Lamb John, Willurah, Boorooban	45	40	25542	121069	Rutledge Michael, Mallow, Hay	18	31	3500	18000
Landale R. H., Boorooban	1	—	1010	3555	Rutledge W. R., Ulonga	4	8	550	3000
Latewood Mrs. M. J., Glenburnie	4	8	2018	9777	Rutter A. E., Booligal	12	21	132	988
Learnmonth (Trustees of late A. J. L.), Wyvern, Blingee, Hay	70	197	34003	107741	Schiller W. V., Glenmore, Hay	27	52	4048	23500
Lee Chas., Park Estate, Boorooban	22	15	1720	7839	Schouten Mrs. S., Our Selection, Hillstone	6	4	152	1700
Le Grand J. & P., Widgerum, Hillston	20	1026	5300	71000	Sermill W. J., Myali Pk., Carrathool	6	22	1480	5200
Lugadlin Frank, Zurdylia, Hay	3	15	2032	12000	Shelley David J., Woodlands, Maude	4	—	500	11820
Lugadlin Harry, Eurugah, Hay	14	—	260	12905	Sheridan Edward, Castlefield, Hay	7	1	709	2300
Lugadlin Mrs. J. W., Mingay, Hay	—	—	2641	13149	Sheridan W. H., Myrtleford, Hillston	20	3	150	678
Lugadlin M. F., Belale, Hay	—	—	1375	4956	Sides Geo. F., Arendia, Gunbar	25	22	4210	11275
Lugadlin S. K., Belale, Hay	14	15	1332	5113	Sides H. C., Kalonun, Hay	12	7	2940	10788
McArthur Alex., Sylvanham, Gunbar	28	59	2110	10665	Sides John J., Sildonia, Hay	10	14	3000	15096
McCallum Alexander, Yellow Water Hole, Wheatbale	12	3	818	5444	Sides Mrs. N. C., Kilonan, Hay	—	—	1300	2489
McCorrack R., Box Point, Hay	2	—	513	1260	Sides Oswald B., Amolia, Hay	13	9	2810	12500
McCulloch C. J. D., Rudd's Point, Carrathool	—	—	480	1740	Silvester F. W., Balranald	2	—	953	9760
McCulloch J. S., Rudd's Point, Carrathool	53	348	3690	30150	Simper Charles, Chance Farm, Boorooban	5	2	552	1804
McCulloch M. M., Pine Hill, Gunbar	—	60	—	2560	Simson Collin W. (Exors. late), Mnn-gadel, Hay	50	88	27392	111358
McCulloch M. M., Crawford Burn, Carrathool	—	—	612	2560	Simson Roy, Nyangay, Boorooban	30	215	5324	25600
McDonald Donald, Kelvin Grove, Gunbar	26	7	432	4854	Smith W. M., Woodlands, Hillston	12	—	148	1028
McDonald Alec., Uri Farm, Hay	4	3	218	938	Southwell S., Pine Park, Hillston	38	—	605	4985
McFarland Mrs. J. A., Thelagarin, Hay	74	24	12198	48753	Stanbridge & Waugh, Mallow, Hay	—	—	3440	6000
McFarland R. P., Oxley Station, via Oxley	20	321	10349	62000	Stevenson, A. G., Benduck, Hay	101	289	15650	85038
McIlwain J. W., Clear View, Hay	20	7	1850	8870	Stewart Archie, Farelra, Carrathool	4	—	520	2040
McKenzie P. J., Hillston	17	4	44	1400	Stewart A. H., Riversdale, Carrathool	6	13	1230	5200
McKenzie R. F., Bonnie Doon, via Gunbar	28	6	640	2006	Stewart E., Cowal Park, Gunbar	2	5	1350	7650
McKenzie Robert, Merrima, Hillston	31	9	210	1556	Stewart R., View Plains, Carrathool	4	2	612	2800
McLauchlan S., McKiney, Gunbar	23	—	600	4688	Stewart Herbison, Loughmagarry, Hay	6	40	1168	6030
McRae & Taylor, Barganba, Hay	—	—	802	1200	Storey Thos., Wilga Park, Gunbar	30	21	100	1878
McWilliam Jas., Carse o' Gowrie, Carrathool	7	6	647	2447	Storrier J. H., Weepool, Hillston	17	23	100	1020
Madden Mrs. Jessie, Sand Hill, Hillston	18	6	241	900	Sutton W. W., Hillston	1	4	160	769
Madden Jas., Mt. Erin, Hillston	11	3	280	1892	Sweetland F., Seven Mile Gate, Hay	11	2	1179	3030
Mathews Bros., Eurole, Hay	47	131	12830	54173	Symons T. W., Paragon Park, Boorooban	8	9	900	5080
Melrose Geo., Gre Gre, Ell Elwah, Hay	25	39	2490	7000	Thomas Mrs. S., Emmaville, Hay	8	23	935	9007
Merribee Limited, Dumosa, Griffith	7	22	1000	30000	Timms W., Boorooban	12	43	624	895
Miller H. F., Willow Glen, Hay	5	—	350	1374	Triffith & Sons, Waterloo, Boorooban	10	15	1172	5639

ANTHONY HORDERNS'—ONLY UNIVERSAL PROVIDERS.

78c	Hil	PASTORAL.	Hum	79c
Owner, Station and Post Town.	H.	C.	S.	A.
HAY—(continued)—				
Varcoe John T., Camp Plains, Gunbar	16	6	177	1740
Varcoe Joseph, Hopfield, Gunbar.	3	3	775	3933
Watt Oswald, Howlong, Carrathool	62	90	19926	69858
Weaver Thomas G., Gun Vale, Hillston	9	34	462	2890
Weaver W. S., Pine Grange, Hillston	13	—	301	2106
Webb Henry, Desert Corner, Carrathool	3	73	—	777
Webster Welburn, Carinya, Hay	21	13	1115	1931
Weir Robert D. (Est.), Darcoola, Hay	7	—	1850	10240
Westmacott C. R., Clifford Downs, Carrathool	37	22	10887	26501
Wilson James, Ballingall, Whitton	—	—	—	22508
Willcox John, Kyong, Hay	15	14	1634	1367
Woods Mrs. M. A., Cuba Vale, Hay	9	3	955	2870
Woodward R. H. (Exors. late), War-gam, Boorooban	10	37	9859	48300

HILLSTON.

HILLSTON PASTURES PROTECTION BOARD.

Secretary: J. M. Fullerton, Esq.
Stock Inspector: THOMAS CADELL.

Aikman P. K., North Wholy	29	93	13903	140000
Australian Estates and Mortgage Co., Moothumbil	33	34	15128	118036
Bank of N.S.W., Little Willandra	27	16	11019	57400
Bank of N.S.W., Wmchilleba and Tara	126	167	31018	227775
Bank of N.S.W., Iona	—	—	1400	10000
Beaufort L., Povertyvale, Hillston	—	283	510	11576
Bennett Thos., Audreyla, Booligal	22	11	4000	24764
Bevan Miss E., Elwall, Hillston	4	—	280	9000
Beven M., Wanganora, Hillston	12	48	4036	32000
Betts J. H., Tribby, Hillston	20	—	113	13374
Bunyan J. (Exors. late), Buttercup Plains, Booligal	9	7	708	5850
Burcher Bros., Davittsdale and Enrolle, Hillston	2	—	1710	20500
Byrnes A. E., Kilparney, Gligannula	18	21	805	51240
Campbell J. (Exors. of), Murrumbidgee, Hillston	45	52	10400	217000
Cannon John, Hyandra, Euabalong	11	19	1842	8820
Carr H. J. & R. P., Vieta and Elswick, Hillston	9	10	4235	27477
Chapman G., Bedeoba	60	85	13310	151000
Conway M., Murrin, Lake Cudgellico	13	12	210	816
Cormack G. B., Merungie	60	273	10671	133000
Costello John, Tocabil West	9	3	1020	6000
Costello M. J., Tocabil	5	6	1718	89640
Costello Mary, Tocabil	—	—	1028	6840
Dalton Estate, Baloma	59	506	6763	58336
Eade G., Touragami, Booligal	8	13	952	4156
Ellis Bros., Bremeram	179	253	50210	304900
Ellis Mrs. F. R., Roto	34	145	14292	150000
Fletcher W. H. (Exors. late), Lachlan Downs	11	19	4724	84000
Haley Bros., Booberoo, Euabalong	105	677	13571	120000
Haley Bros., Erilbendrie, via Euabalong	20	6	6776	23000
Harland T., Stony Tank, Nymagee	7	3	1820	18350
Herriott A., Mulga, Roto	40	38	2823	38000
Hertel F., Pine Ridge, Hillston	4	18	5148	23086
Hibberson Joseph, Furlong, Booligal	23	6	2048	10240
Holmes Mrs. S. A., Wee Elwah, Hillston	2	34	2211	12722
Johns & Sons, Mount View, Hillston	1	—	2540	11396
Kitson J. A., Wanganora, Hillston	28	15	4025	32016
Kitson W. W. C., Mount View	14	22	1470	8220
Laird F., Willandra and North Merrowle	164	1424	76809	309758
Lavercombe N., McGill's Selection	—	403	—	3000
Leahy J. J., Euabalong	23	230	900	—
Lynch A., Numbinla, Mt. Hope	41	9	6040	227000
McGeoch Bros., Thule and Wirlong	28	161	11612	100000
McGeoch Bros., Coan Downs	69	477	32000	227009
McInnes Allan, South Yarra	—	240	—	81000
McInnes A., Mt. Boorithumbil, Euabalong	20	25	5675	36808
McLean A., Yandembah, Booligal	42	38	5564	38133
Mackay D. M., Moorol	16	11	2200	17200
Manns S., Yarranvale, Shuttleton	14	15	1302	12900
Milne Bros., Bundure and Fire Clay	11	52	5144	75000
Minogue M., Clonkeen, Hillston	4	15	1918	8920
Munday F. E., Carowle	2	—	475	7720
N. Z. & B. H., Moolbong, Booligal	29	33	8116	60911
N. Z. & A. L. Co., Ualpa & Urnaway	3	3	8000	98803
N. Z. & A. L. Co., Yatheng	46	61	10896	170330
Nicholson W. H., Glenwood, Shuttleton	14	20	1067	18500
Purcell M., Gunnage, Hillston	13	23	1815	21775
Rial A. R., Boondam	3	4	4000	17408
Roberts W., Box Creek, Booligal	18	29	2015	11840

Owner, Station and Post Town.	H.	C.	S.	A.
Robinson A. E., Wyadra	23	100	12600	87360
Sheridan Mrs. F., Littlewood, Hills-ton	21	1	301	2500
Shuttle Thomas, Sandy Creek, Shuttleton	1	28	203	640
Smith J., Mylone, Mount Hope	20	25	780	14432
Stewart A., Glenary	20	17	—	0805
Storrier F. J., Solitary	6	—	862	—
Storrier J., Riverview, Hillston	—	—	400	1600
Strahorn Bros., Gunniguldrle, Hills-ton	10	227	5845	47000
Swasbrick J., Solitary, Mount Hope	11	12	827	12800
Thompson J. A., Warranary, Hillston	25	16	1802	10240
Thompson T. A., Weyagada & Cogle	19	10	4073	22054
Thompson W., Rosevale and Mulga Hill, Hillston	15	—	2035	14402
Vagg J. G., Maxwell Braes, Booligal	64	21	4530	25396
Warren A. R., Avondale	8	12	2031	9900
Webster H., Flood Vale	30	100	3220	10880

HUME.

HUME PASTURES PROTECTION BOARD, HOLBROOK.

Secretary: John Taylor, Esq., Holbrook.
Stock Inspector: F. F. FORSTER, Holbrook

Alexander B., Lankey's Creek	8	13	124	168
Allen Mrs. Emmeline, Tumbarumba	17	50	105	314
Appleton W. J., Jingellie	5	20	250	218
Archer Claude A., Wolsley, Parkina, Wagga	11	13	502	725
Arnold L., Tumbarumba	5	5	144	220
Balfour H. R., Woorinyan, Culcairn	17	—	1580	2498
Banks John, Humula	23	10	1280	1495
Barker John, Coppabella Station, Holbrook	35	288	6700	14948
Bauerle H., Woomargama	2	8	245	1050
Beirs Joseph, North Welayang, Tooma	18	430	210	3153
Bent James, Spring Valley, Holbrook	14	17	600	880
Bent James, Holbrook	5	—	1820	1798
Bonney W. A., Holbrook	10	—	768	630
Bowler S. P. (Exrs.), Holbrook	32	338	9364	10162
Bowler Joseph J., Holbrook	36	207	8583	10000
Bowman & Murdoch, Glenfalloch, Holbrook	23	43	6485	8568
Bradley Thos. C., Tumbarumba	161	595	638	30000
Brady John, Holbrook	9	5	880	1002
Broden W. J., Culcairn	19	4	513	880
Broadribb James, Holbrook	13	7	960	912
Broadribb Wm., Forest Vale, Holbrook	15	14	2580	2078
Bruce Harriett, The Hill, Holbrook	19	53	1309	2933
Bryant W. H., Lankey's Creek	2	13	727	1340
Bullivant Bros., Meragle, Tumbarumba	37	293	7522	10675
Bunyan A. T., Cookardina	42	42	1526	2837
Bunyan W. G., Cookardina	34	34	5866	5538
Burrows C. E., Lilydell, Holbrook	10	—	332	2373
Burt P. J., Woodacre, Humula	11	5	979	1900
Byatt R. J., Tumbarumba	5	65	—	640
Campbell Mrs. F., Tumbarumba	7	—	802	874
Carrington H., Yarra, Holbrook	32	1117	1240	10640
Cheney C., Humula	5	5	1300	686
Cheney D. D., Humula	1	—	690	1340
Cheney John, junr., "Belmore," Tarcutta	6	69	5500	5700
Clarke James W., Ourle P.O.	6	6	749	012
Clarke R. H. (Exors. late), Woomargama, via Albury	115	276	26014	25804
Clegg John, Jingellie	6	4	330	370
Clegg William, Rosewood	6	8	135	320
Cohalan Daniel, Woodend, Ourle	2	5	170	194
Collins E., Wilson st, Albury	8	4	2434	2656
Cook W. J. and A. G., Holbrook	4	11	456	514
Cook Miss Isabella, Rosedale, Holbrook	12	15	207	328
Cottrell Bros., Morven	52	26	—	2202
Cottrell Chas., Mountain Ck, Morven	10	143	9587	5778
Cox J. M., Kyamba	6	18	1867	4600
Croueh Blanche M., Tumbarumba	—	258	—	2802
Croueh M. W., Holbrook	28	21	230	066
Curran Nicholas, Tooma	10	59	1092	1570
Curran T. P., Tooma P.O.	7	81	30	071
Currie F., Lankey's Creek	2	—	270	874
Daly P. and J., Mullengandra	—	31	3368	4694
Daly Owen (Exors. late) Mullengandra	—	—	500	742
Davies Richard, Holbrook	4	35	205	193
Edwards John, Humula, via Wagga	35	231	7340	7344
Edwards L. T. (Est.), Wolsley Park	—	248	—	13400
Elliot A. E., Mundaroo	2	66	300	1437
Elliot William, Mundaroo	19	130	1900	50007

NEW PALACE EMPORIUM, BRICKFIELD HILL, SYDNEY.

Hum					PASTORAL.					Hum					79c
Owner, Station and Post Town.	H.	C.	S.	A.	Owner, Station and Post Town.	H.	C.	S.	A.	Owner, Station and Post Town.	H.	C.	S.	A.	79c
Emerson W. A., Jingellie	3	4	835	721	McLaurin G. (Trustees), Holbrook	32	146	4931	5607	McLaurin G. (Trustees), Holbrook	32	146	4931	5607	
Essenhauer W. H., Rosewood	8	9	342	927	McLaurin J. R., Holbrook	25	212	7000	7081	McLaurin J. R., Holbrook	25	212	7000	7081	
Evans A. C., Wolsley Park	10	6	553	483	McLaurin John McIl., Little Billabong	90	185	7000	11000	McLaurin John McIl., Little Billabong	90	185	7000	11000	
Evans Mrs. Ann, The Meadows, Wolsley Park	30	61	1206	1270	McLeod George, Linton, Talmalmo	18	18	280	1300	McLeod George, Linton, Talmalmo	18	18	280	1300	
Franklin F., Jingellie P.O.	3	6	415	1000	McMeekin J. (Trustees late), Ourle	22	463	850	9588	McMeekin J. (Trustees late), Ourle	22	463	850	9588	
Froggart F., Mullengandra	—	—	120	115	McMeekin P. J. F., Jingellie	5	412	1211	3080	McMeekin P. J. F., Jingellie	5	412	1211	3080	
Gadd Thomas, Carboona	15	60	2012	3000	McMeekin Peter, Ourle	15	277	3281	11900	McMeekin Peter, Ourle	15	277	3281	11900	
Germer Hy., Parkside, Jingellie	7	26	918	1262	McMickling G. N., Tumbarumba	121	429	2440	3340	McMickling G. N., Tumbarumba	121	429	2440	3340	
Gibbs A. B., Oak Hill, Morven	17	9	520	700	McPherson Alex. (Trustees), Umbango, Tarcutta	4	16	2179	5090	McPherson Alex. (Trustees), Umbango, Tarcutta	4	16	2179	5090	
Gowan John, Holbrook	16	5	654	376	McPhilly Mrs. Annie, Cookardina	11	25	3955	2806	McPhilly Mrs. Annie, Cookardina	11	25	3955	2806	
Gooley W. J., Humula	4	—	140	513	McVean A. B. S., Holbrook	23	13	2295	3441	McVean A. B. S., Holbrook	23	13	2295	3441	
Gractz C. F. E., Morven	15	6	151	656	McVean Peter, Jingellie	3	18	2005	2020	McVean Peter, Jingellie	3	18	2005	2020	
Griffiths T. H. (Exors.), Albury	4	783	—	6207	Nichols W. J., Ourle Creek	29	40	2060	2800	Nichols W. J., Ourle Creek	29	40	2060	2800	
Greengal Pastoral Co., Ltd., Tumbarumba	59	871	6759	21523	Nugent James, Tarcutta	2	18	150	870	Nugent James, Tarcutta	2	18	150	870	
Hamilton P. M., Snow View, Ourle	10	39	410	540	Nyham J. F., Morven	36	20	2733	2152	Nyham J. F., Morven	36	20	2733	2152	
Harvey Alfred, Rosewood	3	3	280	390	Odewhan R. C., Culcairn	34	12	1201	1764	Odewhan R. C., Culcairn	34	12	1201	1764	
Harvey Thomas, Rosewood P.O.	8	8	130	440	Parker G. H., Holbrook	16	18	320	524	Parker G. H., Holbrook	16	18	320	524	
Harvey William, Rosewood	5	7	120	537	Parker W. J., Holbrook	27	22	640	1223	Parker W. J., Holbrook	27	22	640	1223	
Helnecke G. T., Thugga, Tumbarumba	15	4	406	800	Parnell Bros., Cookardina	15	67	758	1110	Parnell Bros., Cookardina	15	67	758	1110	
Heriot J. and T., Culcairn	10	81	4800	4250	Parnell H., Cookardina	11	9	202	539	Parnell H., Cookardina	11	9	202	539	
Heriot E. R., Weetah, Culcairn	7	12	400	700	Parramore & Brown, Tarcutta	16	120	7500	6707	Parramore & Brown, Tarcutta	16	120	7500	6707	
Heriot J. W. E., Thugga, Culcairn	40	146	3890	4820	Patterson H. B. & Co., Glenburn, Holbrook	14	8	1201	2600	Patterson H. B. & Co., Glenburn, Holbrook	14	8	1201	2600	
Heriot Ruth W., Culcairn	15	48	1566	1531	Paton A. C., Tintaldra	17	403	20	1930	Paton A. C., Tintaldra	17	403	20	1930	
Heriot W. T., Avonlea, Culcairn	7	14	1638	1982	Paton A. C., Welaregang	30	250	3427	2620	Paton A. C., Welaregang	30	250	3427	2620	
Hill C., Wolsley Park	1	—	110	400	Paton Frank, Tooma	17	300	1420	3400	Paton Frank, Tooma	17	300	1420	3400	
Holman C. H., Clear Springs, Holbrook	6	—	300	400	Paton H. J., Tintaldra	24	198	2350	220	Paton H. J., Tintaldra	24	198	2350	220	
Holman Margaret, Clear Springs, Holbrook	13	201	7626	35102	Peerman Douglas, Benambra, Culcairn	6	1	372	577	Peerman Douglas, Benambra, Culcairn	6	1	372	577	
Hoodless M. J., Clanford, Tumbarumba	12	50	1500	2290	Peerman Victor, Benambra, Culcairn	3	2	372	515	Peerman Victor, Benambra, Culcairn	3	2	372	515	
Hope Bros., Hopedale, Holbrook	7	10	470	5422	Pierce John, Greg Greg, Tooma	132	2835	64	70000	Pierce John, Greg Greg, Tooma	132	2835	64	70000	
Hore Wm., Wymah	9	78	—	1700	Porters Alexander, Tarcutta	6	2	237	426	Porters Alexander, Tarcutta	6	2	237	426	
Horner William, Ourle	1	—	795	1370	Porters Fred., Rosewood	11	5	83	172	Porters Fred., Rosewood	11	5	83	172	
Hulme Alf., Maybank, Holbrook	9	7	1774	1497	Porters S., Tumbarumba	5	5	439	600	Porters S., Tumbarumba	5	5	439	600	
Hulme Art., High Plain, Holbrook	12	15	2058	1573	Post Mrs. Annie, Cookardina	10	7	1975	1500	Post Mrs. Annie, Cookardina	10	7	1975	1500	
Hulme Edward O., High Plain, Holbrook	7	13	2102	1264	Preston Robert, Holbrook	6	20	189	520	Preston Robert, Holbrook	6	20	189	520	
Hulme J., Eastern Hills, Albury	10	8	1188	889	Rankin Ronald, Holbrook	5	52	280	977	Rankin Ronald, Holbrook	5	52	280	977	
Humphrey R. J., Morven	28	4	354	320	Reckmann A., Tarcutta	2	43	1320	2597	Reckmann A., Tarcutta	2	43	1320	2597	
Hunt Henry J., Ourle	5	60	613	532	Reld Henry, Moragie Creek	13	—	2500	4721	Reld Henry, Moragie Creek	13	—	2500	4721	
Jackson Geo., Home Flat, Dora Dora	12	69	1408	5000	Reiff H. A., Little Billabong	12	13	790	1284	Reiff H. A., Little Billabong	12	13	790	1284	
Jobson William, Culcairn	15	8	404	915	Rial A. J., Wolsley Park, Wagga	30	75	1412	5100	Rial A. J., Wolsley Park, Wagga	30	75	1412	5100	
Jones Albert, Little Billabong	15	40	744	2500	Rial W. J., Homewood, Holbrook	5	70	180	3840	Rial W. J., Homewood, Holbrook	5	70	180	3840	
Kendall Thomas E., Mayburn, Holbrook	21	23	627	824	Rice Charles, Cumberona, Bowna	5	300	4800	6000	Rice Charles, Cumberona, Bowna	5	300	4800	6000	
Kiddle Lewis and R. G., Carabost, Wagga	39	760	8252	21194	Roneh D. J., Ronehdale, Culcairn	23	101	9900	9837	Roneh D. J., Ronehdale, Culcairn	23	101	9900	9837	
Kiddle R. G., Carabost, Wagga	7	246	—	2744	Rootes W. A., Tumbarumba	11	86	—	560	Rootes W. A., Tumbarumba	11	86	—	560	
Klimpsch D. S., "Kumounin," The Rock	—	—	253	210	Ross A. J. G., Holbrook	39	72	6650	13021	Ross A. J. G., Holbrook	39	72	6650	13021	
Lamb Bros., Dora Dora, Wymah	6	25	234	2728	Ross Douglas, Rosslyn, Holbrook	40	213	6760	4214	Ross Douglas, Rosslyn, Holbrook	40	213	6760	4214	
Lauder T. W., Tumbarumba	3	22	—	390	Ross James, Rosslyn, Holbrook	39	150	3624	3802	Ross James, Rosslyn, Holbrook	39	150	3624	3802	
Lawson Joseph, Kildrummie, Holbrook	28	59	831	2828	Ross John, Kinross, Holbrook	60	150	25855	31000	Ross John, Kinross, Holbrook	60	150	25855	31000	
Lenahan John L., Cookardina	4	9	2366	3000	Ross H. V., Rosslyn, Holbrook	40	213	6650	4148	Ross H. V., Rosslyn, Holbrook	40	213	6650	4148	
Levis John, Rosewood, via Wagga	1	4	174	650	Ross Robert, Clifton, Holbrook	25	200	9000	7900	Ross Robert, Clifton, Holbrook	25	200	9000	7900	
Logan Gilbert, Rosewood	16	14	1187	1006	Sanger W. B., Wangamoung, Daysdale	1	342	80	5500	Sanger W. B., Wangamoung, Daysdale	1	342	80	5500	
Lucas William, Jingellie	7	18	1503	1279	Seannell W. E., Khancoban	4	75	—	1280	Seannell W. E., Khancoban	4	75	—	1280	
Mackie Arthur H., Holbrook	4	08	2078	2498	Sheather Class., Pine Grove, Tooma	15	55	403	592	Sheather Class., Pine Grove, Tooma	15	55	403	592	
Magninny Mrs. Mary, Tooma	7	119	300	384	Snerdon H. H., Tooma	4	26	200	200	Snerdon H. H., Tooma	4	26	200	200	
Maher M. J. & J., Cookardina	2	5	250	400	Smith Finlay, Jingellie	1	—	400	326	Smith Finlay, Jingellie	1	—	400	326	
Maher Margaret, Cookardina	8	2	450	500	Smith Roderick, Rosewood	7	4	200	316	Smith Roderick, Rosewood	7	4	200	316	
Mahr Noel F., Tumbarumba	13	19	1044	2425	Smith Thomas, Cookardina	25	21	773	520	Smith Thomas, Cookardina	25	21	773	520	
Mann A. & W., Walwa, Vic.	—	50	600	1241	Smith W. S., Waldon Park, Wymah	22	167	3715	4850	Smith W. S., Waldon Park, Wymah	22	167	3715	4850	
Mate T. H. & Co., Ltd., Albury	—	—	700	6827	Smithwick C. V., Talmalmo	21	400	1859	4500	Smithwick C. V., Talmalmo	21	400	1859	4500	
Miller E. D., Holbrook	19	3	450	503	Somerville C. H., Boorook, Culcairn	2	—	939	1699	Somerville C. H., Boorook, Culcairn	2	—	939	1699	
Mitchell George, Wagga	5	2	174	1130	Stewart W. A., Dora Dora	7	19	253	1688	Stewart W. A., Dora Dora	7	19	253	1688	
Mitchell J. F. H., Khancoban, Tooma	122	1030	2553	14808	Strachan A. R., Ourle P.O.	4	6	320	044	Strachan A. R., Ourle P.O.	4	6	320	044	
Mitchell P. S., Bringbenbong, Tooma	157	4200	181	72866	Strachan I., Marachet	2	54	270	042	Strachan I., Marachet	2	54	270	042	
Mocatta G. V., The Park, Tooma	14	206	2088	12700	Strachan J. G., Fernbank, Talmalmo	4	75	107	1822	Strachan J. G., Fernbank, Talmalmo	4	75	107	1822	
Morton A. & H., Tooma	2	8	800	1050	Sullivan J. J., Tooma	7	90	53	183	Sullivan J. J., Tooma	7	90	53	183	
Morton Demas, Rosewood	4	5	252	326	Surridge Charles J., Dora Dora, Wymah	5	—	265	1109	Surridge Charles J., Dora Dora, Wymah	5	—	265	1109	
Morton James W., Tooma	10	11	845	1234	Terry H. J. C., Holbrook	10	151	900	1215	Terry H. J. C., Holbrook	10	151	900	1215	
Murphy F. W., Cookardina	14	21	900	1006	Thorburn James, Sunside, Holbrook	9	11	300	765	Thorburn James, Sunside, Holbrook	9	11	300	765	
McAuliffe Thomas, Tumbarumba	4	10	372	513	Tintaldra Pty. Ltd., Tintaldra, Vic.	3	871	—	3330	Tintaldra Pty. Ltd., Tintaldra, Vic.	3	871	—	3330	
McAuliffe Timothy, Tumbarumba	11	11	229	320	Tresilian Robert, Murrangudrie, Tarcutta	17	13	1470	1400	Tresilian Robert, Murrangudrie, Tarcutta	17	13	1470	1400	
McCallum Angus, Ellerslie, Tooma	5	81	244	300	Tresilian Robert A., Tarcutta	6	6	950	2947	Tresilian Robert A., Tarcutta	6	6	950	2947	
McCallum Archibald, Culcairn	—	40	472	688	Walker Andrew C., Maracoot	12	63	1600	2000	Walker Andrew C., Maracoot	12	63	1600	2000	
McConaghy Henry, Ourle	2	—	226	371	Walker J. D., Woomarganna	5	—	240	682	Walker J. D., Woomarganna	5	—	240	682	
McCracken Robert, Humula	2	4	240	681	Warby W. L., Yarra Glen, Holbrook	14	8	525	1000	Warby W. L., Yarra Glen, Holbrook	14	8	525	1000	
McDonald Murdo, Holbrook	5	21	281	305	Watson H. F., Tooma	29	865	5012	6896	Watson H. F., Tooma	29	865	5012	6896	
McEachern J. H., Wolsley Park	11	23	571	1126	Whitehead Arnold D., Warbrook, Tooma	17	165	1465	2685	Whitehead Arnold D., Warbrook, Tooma	17	165	1465	2685	
McEachern T. R., Wolsley Park	10	22	701	1321	Whitehead J. T., Spring Creek, Tooma	30	38	2150	3210	Whitehead J. T., Spring Creek, Tooma	30	38	2150	3210	
McHugh Desmond, Tumbarumba	9	22	1150	1530	Whitehead Wm., Lighthouse, Tooma	12	171	2170	3099	Whitehead Wm., Lighthouse, Tooma	12	171	2170	3099	
McHugh Phillip, Tumbarumba	6	3	235	386	Whitehead William H., Khancoban	19	270	—	2093	Whitehead William H., Khancoban	19	270	—	2093	
McIlree E. A., Khancoban	21	204	—	2350	Widdis C. A., North Welaregang	16	202	3000	7000	Widdis C. A., North Welaregang	16	202	3000	7000	
McKay G. A., Holbrook	14	14	348	484	Wilson E. H., Rosewood P.O.	8	7	1250	1517	Wilson E. H., Rosewood P.O.	8	7	1250	1517	
McLaurin A. R., Yarra Yarra, Holbrook	39	173	5000	14000	Wolter A. L., Ourle P.O.	4	10	275	531	Wolter A. L., Ourle P.O.	4	10	275	531	
McLaurin A. G. R., Holbrook	46	102	6216	6632	Woodhouse Mrs. M. A., Fairfield, via Wagga	26	42	1300	1540	Woodhouse Mrs. M. A., Fairfield, via Wagga	26	42	1300	1540	
McLaurin A. R., Wantagong, Holbrook	90	609	10908	22553	Woodland R., Lankey's Creek	3	3	106	640	Woodland R., Lankey's Creek	3	3	106	640	
					Wright Moses, Lankey's Creek	7	31	780	2651	Wright Moses, Lankey's Creek	7	31	780	2651	

ANTHONY HORDERNS' NEW PALACE EMPORIUM.

80c	Inv	PASTORAL.	Inv	81c
INVERELL.				
INVERELL PASTURES PROTECTION BOARD				
Secretary: A. G. Searle, Esq. Stock Inspector: W. N. REES.				
Owner, Station and Post Town.	H.	C.	S.	A.
Abbott A. M., Delunga	4	11	805	590
Anderson H. S., Newstead, South Elsmore	—	110	—	26724
Annas B., Inverell	15	66	97	351
Arentz H., Preston Pans, Tingha	4	8	104	1580
Asimus F. C., Bukkulla	7	4	1960	3387
Austin Henry, Lindon, Delunga	11	5	530	974
Austin Mrs. S., Myall Hollow, Gum Flat	9	9	1024	1530
Bailey J. E., Cedar Grove, Ashford Road	10	25	940	1447
Baker Mrs. I. A., Fernlee, Ashford	—	—	1540	1528
Baker W. D., Biston Vale, Sevington	8	25	566	1740
Baldwin M. S., Delunga	8	4	250	1141
Bartlett H. B., Merlin, Ashford	28	143	1890	4057
Bartlett O. E., Little Plain	9	61	—	218
Bartlett S., Little Plain	14	1	207	236
Batterham C., Greylands, Delunga	17	15	800	2181
Baxter C., Linfield, Tingha	3	4	393	907
Baxter W. N., Linton, Tingha	3	9	150	139
Beneke H. H., Delunga	5	—	415	367
Bevan J. J., Nulla Nulla, Delunga	19	8	382	350
Bevan W. F., Little Plain	20	9	655	391
Beveridge C. S., Crossbrook, Dinton Vale	11	17	1838	4408
Beveridge E. F., Calverton Park, Ashford	10	15	1505	1482
Beveridge P., Fitzroy Pk., Ashford	5	—	210	1280
Bice C. L., Dinton Vale	15	5	603	698
Blake H. F., Delunga	17	25	883	1175
Blomfield C. E., Wombi, Guyra	14	111	4897	5553
Blomfield E. R., Karoola, Wands-worth	9	30	1622	2556
Blyth Ernest, Little Plain	8	6	605	527
Borthwick J., Fern Hill, Inverell	51	141	740	1362
Bosher Bros., Oakwood	14	4	809	528
Bower C., Red Hill, Tingha	7	01	—	1000
Howling Phos., Arrawatta, Inverell	98	1129	2395	13140
Briggs James C., Nullamanna	19	23	27	650
Brodie M., Swinton, Delunga	19	113	1503	2760
Brown W. J., Bassendean, Tingha	—	—	1000	1106
Brown & Lanagan, The Park	47	40	2845	5559
Brown W. D., Glen Prairie, Mt. Russell	63	316	8358	6974
Brown William, Blair Mt., Delunga	11	5	1200	900
Browning G. W., Crystal Hill, Tingha	10	70	2280	2795
Bucknell H. W., Crinoyln, Bundarra	—	—	2268	3000
Bucknell N. C., Newstead North, Elsmore	82	534	21780	21000
Burley F. H., Feoch, Delunga	7	9	235	409
Burne J. J., Howell	1	—	500	1764
Bulter G. T. T., Ormonde Vale, Inverell	21	20	820	688
Campbell Bros., Inverell Station, Inverell	181	838	18911	21852
Campbell C. S., Macintyre Park, Inverell	35	105	5531	6333
Cannons A. J., Rob Roy, Inverell	10	5	332	830
Cardale A., Waiteka, Delunga	14	16	2400	3812
Cardale Mary, Hartley, Inverell	9	6	188	207
Carpenter G., Boxwood, Tingha	3	2	180	466
Carter A. J., Oakville, Delunga	7	2	370	400
Carter W. H., Delunga	18	15	1008	1728
Cassidy T. E., Sevington	6	18	285	380
Chaffers-Welch C. G., Nullamanna	17	16	515	576
Chalker J., Delunga	16	9	200	640
Chapman Mrs. P. A., Dinton Vale	16	12	1048	674
Chapman R., Lyndon, Ashford	10	67	132	137
Charter T. G., Swanbrook, Elsmore	9	16	500	820
Cheetham W., Sherwood, Delunga	11	—	422	415
Clinton Returned Soldiers' Settlement, Inverell	30	9	651	426
Coates W. R., Elsmore	14	8	880	740
Codrington G. A., Oolarrgo, Blingara	25	20	957	2163
Cohen S. L., Allandale, Gum Flat	21	26	1405	3000
Cole J., Nullamanna	27	60	1938	602
Colvin H. E., Delunga	0	7	500	542
Connor James, Rosedale, Tingha	6	20	400	1980
Cooper H. B., Osterley, Inverell	22	100	506	372
Cooper H. C., Ionit, Tingha	5	17	2844	1688
Cooper H. E. S., Kurrajong, Inverell	91	312	4684	3512
Coote R., Kalooma	7	0	100	764
Cory F. E., Wellingrove	13	47	500	11380
Courtney Thomas (Est.), Swanvale	10	7	1000	849
Oregan E. J., Springwood, Ben Lomond	9	59	1891	3657
Oregan W. F., Glen Eden, Ben Lomond	—	—	400	520
Croft Joseph, P.O., Oakwood	14	9	674	675

WOOD, COFFILL AND COMPANY LTD. BRANCHES ALL SUBURBS. SEE ALPHABETICAL SECTION

ENTRANCES IN GEORGE, PITT AND GOULBURN STREETS.

Inv	PASTORAL.	Inv	81c
Owner, Station and Post Town.			
Higgins W., Hillston, Inverell	13	45	490
Hills F. C., Havelah, Delunga	10	6	420
Hines G., Stunborough	3	26	105
Hobday A., Delunga	11	3	190
Hogbin M., Rose Farm, King's Plain	4	4	263
Holden & Co., Glendoone, Mt. Russell	35	24	1150
Holder M. A., Trangle, Bukkulla	4	6	270
Honour R., Delunga	14	51	—
Hooke R. L., Bel Bowrie, Inverell	12	3	1300
Hough M. J., Delunga	16	4	241
Hay D., The Brothers, Elsmore	1	—	1280
Hughes H. W. R., Elsmore	35	168	5017
Hunt George, Luchinvar, Inverell	15	5	991
Hunt John, Auburn Park, Gilgal	63	15	1544
Irwin Val., Otho St., Inverell	7	53	—
Jack William, Fernmount, Inverell	10	—	225
Jardine G. J., Birrilee, Inverell	1	16	112
Jeffery E., Inverell	24	12	755
Jennings A., Stannifer	2	18	280
Johnston G. H., Dalziel, Delunga	12	9	256
Johnston J. S., Keystone, Delunga	17	5	722
Jones E., Clifton, Inverell	3	7	586
Jones D., Tingha	7	73	780
Jones John, Tingha	7	96	1083
Jones R., Felton, Tingha	8	27	858
Jurd J. H., Bukkulla	20	60	600
Jurd J. N., Bushy Park, Pindari	7	2	280
Kauter N. J., Oakwood	9	8	110
Keik H. J., Wyoming, Wandsworth	11	58	3114
Kemp A. F., Gourie, Gum Flat	115	1427	4840
Kennedy J. O., Bonny Doon	—	—	605
Kalooma	—	—	600
Kennedy S. A., Kalooma	13	5	600
Kennedy T., Springfield, Brodie's Plains	23	90	90
Kenny Mary, Rockfield, Howell	10	45	1141
Kenrick Bros., Goomoorah	11	4	572
Kent C., Box Top, Kalooma	12	8	135
Kent S., Forest Lodge, Kalooma	20	22	1556
Kerr J. H., Elsmore	22	36	592
Kettlewell F., Greenhaven, Delunga	15	9	277
Kidd W. E. C., Delunga	11	7	231
King F., Hill View, Nullamanna	26	99	12
King Mrs. I. M., Booloorina, Inverell	10	90	2323
Kinross Bros., Minnamurra, Inverell	12	133	—
Kolna H. G., Bukkulla	12	11	760
Kook Bros., Rockmount, Bundarra	9	9	550
Lamb J. W., Glangarry, Ben Lomond	8	145	3786
Lamerand P., Grantham, Delunga	58	21	1150
Lamrock George E., Fairfield, Kalooma	8	—	502
Lamrock H. C., West End, Kalooma	19	23	806
Lander A., Maybole, Ben Lomond	13	40	968
Lane G., Springfield, Ben Lomond	11	36	805
Leader Henry, Delunga	14	21	600
Lennon M. J., Glencoe, Ashford	20	23	1862
Lennon M. J., Bon-Accord, Delunga	25	4	2005
Lennon J. P., Haywood, Delunga	6	109	1990
Leslie W., P.O., Gilgal	5	54	—
Lewin C. J. C., Lillydale, Gum Flat	8	15	952
Lewin F. A., Nullamanna	8	2	730
Lewin G. F., Nordale, Delunga	16	17	3095
Limberg Bros., Westholme, Inverell	—	31	3020
Limberg Geo., King's Plains	12	—	450
Limberg John J., King's Plains	6	3	452
Lockrey J., Brodie's Plains	9	34	98
Love Henry, Elsmore	21	19	603
Lovett J. N., Moomba, Delunga	4	7	530
Loy T., Tingha	12	—	602
Luceock C., Westwood, Inverell	11	11	192
Lutherhorow, W. A., Kurrajong, Delunga	14	41	2318
Mahady James, Delunga	23	3	161
Maher F., Mount Russell	9	2	226
Maiter W. V., Mt. Russell	9	4	940
Maldens Walter, Inverell	15	405	100
Makin George S., Carrawarra, Inverell	14	58	1758
Makin J., Springfield, Gum Flat	20	272	184
Marchant G., Nullamanna	8	12	725
Marsh H. W., Araluen, Inverell	43	17	3075
Martin A. R., Sapphire, Delunga	7	29	606
Mason E. E., Avondale, Auburn Vale	8	2	330
Mather D., Goolangoola, Ashford	11	11	1050
Mephram E., Delunga	8	—	475
Mephram G., Shadwell Hill Road, Elsmore	8	31	1636
Mephram G. A., Elsmore	3	—	355
Mephram H., Elsmore	3	—	801
Miller F., Sapphire	5	14	135
Miller J. H., Arrawatta	18	71	2922
Miller James, Staggy Creek	10	8	650
Mills Fred, Mount Russell	26	5	900
Mitchell T. G., Long Plain	21	36	814
Monckton F., Rockmore, Bundarra	4	19	920
Moore G. R., Glenmore	27	20	880

AS FUNERAL DIRECTORS AND CONTRACTORS WE SERVE ALL WITH EQUITY AND ECONOMY

VISIT ANTHONY HORDERNS' NEW PALACE EMPORIUM,

THE HOME OF ANTHONY HORDERNS' FAMOUS LOW PRICES.

82c	Inv	PASTORAL.	Jer	
Owner, Station and Post Town.	H.	C.	S.	A.
INVERELL—(continued)—				
Salmon Wm., Staggy Creek ..	10	25	322	1018
Schieb F., Nullamanna ..	6	30	400	4122
Schieb H., Nullamanna ..	24	62	450	1095
Schuman A.H., Bonnie View, Tingha ..	7	51	1404	1577
Schuman Mrs. George, Tingha ..	2	4	251	320
Scott H., Nullamanna ..	20	5	533	600
Scott R. M., West Lynne, Delungra ..	11	42	852	1038
Sharpe J. T., Nullamanna ..	12	6	523	880
Shearston J. A. F., Glenroy, Inverell ..	10	24	2470	3108
Simpson A. J., Moreima, Mt. Russell ..	41	23	1720	2706
Simpson M. H., Bukkulla ..	8	137	68	1090
Skelton G. R., Braeside, Inverell ..	11	10	2448	4000
Smith J., Glenroy, Delungra ..	3	3	381	313
Smith J. W., Kuludabali, Wellin-	10	140	1240	1406
Smith John, Delungra ..	2	2	336	313
Smith R. M., Argyle, Sapphire ..	37	10	2760	2380
Springbett E. H., Delungra ..	14	13	500	520
Stenz C., Pomona, Rob Roy ..	8	—	182	506
Stewart D. F., Kelso, Wandsworth ..	7	25	2380	2375
Stewart G., Glenodd, Delungra ..	18	20	873	052
Stewart G., Greenock, Inverell ..	21	30	236	320
Stewart J. T., Glenwood, Inverell ..	12	5	655	060
Stewart W. T., Glen Ingle, Stannifer ..	2	7	725	592
Stidolph Sid., Wellingrove ..	0	6	150	000
Stirton A. N., Auburn Vale ..	100	56	8741	4700
Stirton P. E., Lorraine, Inverell ..	31	15	4140	3200
Strahley D. A., Sandy Knowe, Inverell ..	31	61	480	1287
Stratton Bros., Redcliffe, Delungra ..	17	—	570	918
Sutherland B., Pine Lea, Delungra ..	17	8	131	705
Sutherland D., Braeside, Ashford ..	37	7	724	1092
Swan D. W., Byron, Inverell ..	22	—	336	312
Swan John, Byron, Inverell ..	100	32	554	925
Sweeney A., Inverell ..	7	61	—	280
Sweeney C. A., Inverell ..	6	3	204	978
Thomas W. C., Westwood Farm, Gum Flat ..	0	3	126	261
Thompson M. J., Nullamanna ..	21	15	222	1303
Thompson R. C., Kinross, Delungra ..	21	5	900	660
Thompson William, Little Plain ..	12	10	202	479
Tighe E. A., Bukkulla ..	20	40	1500	1333
Tighe R., Bukkulla ..	11	83	—	353
Tome J., Oakwood ..	17	13	325	615
Tomlinson B., Emu Hill, Inverell ..	16	291	1570	2733
Tomlinson Samuel, Staggy Creek ..	26	150	838	2020
Tonkin W. E., Little Plain ..	19	8	922	558
Trustees, Executors & Agency Co., Moorakyn, Oakwood ..	27	35	2222	1791
Turner A. T., Lone Star, Copeton ..	8	37	400	630
Turner B. H., Inveray, Inverell ..	41	44	1296	2416
Turner C. F., Ascot, Inverell ..	64	122	151	1170
Turner W. S., Allambury, Copeton ..	5	53	520	856
Tutt W., Green Bend, Copeton ..	11	10	137	340
Vivers A. & G. A., King's Plains ..	62	621	32230	55000
Voss F., Edgerton, Ashford ..	—	—	802	648
Waddell Robert, Oakwood ..	72	17	2710	1565
Warden R. A., Mt. Russell ..	13	4	180	205
Warner A. F., Gunee, Delungra ..	31	250	8053	8020
Watson James, Bukkulla ..	13	0	2720	2622
Watkins J. T., Greendale, Inverell ..	5	101	—	500
Watters T., Bundore, Delungra ..	13	3	372	529
Weir James, Gerald, Ashford ..	10	50	3460	5035
Weiss A. H., Stoney Ridge, Elsmore ..	10	14	240	140
Weiss C. L. (Est.), Swanvale ..	8	3	600	203
Weiss F. J., Kyarra, Delungra ..	12	3	534	600
Westphalen Bros., Mount Eden, Inverell ..	8	13	250	1419
White Edwin, Prairie Park, Inverell ..	8	—	3082	4293
White John, Kai Ora, Elsmore ..	8	28	550	658
Whitfield E. A., The Grove, Tingha ..	163	1042	1764	20000
Wilkins H. S., Rob Roy ..	12	—	188	382
Wilkins William, Little Plain ..	17	4	260	391
Williams C., East Lynne, Inverell ..	1	2	405	472
Williamson E. E., Tingha ..	8	122	8	1200
Willis Mrs. Jane, Rob Roy ..	8	26	342	642
Willmott W., Eastholme, Bukkulla ..	40	22	2040	2250
Wilson E., Rosedale, Tingha ..	10	132	30	519
Wilson George, Belmore Park, Buk-	43	323	1675	2044
Wilson T., Rostrevor, Inverell ..	25	40	985	2562
Wingrove Mrs. W., Inverell ..	13	9	450	410
Wiseman R. D., Blawyn, Inverell ..	40	108	8113	8870
Wood A., Tower Hill, Ashford ..	11	8	650	2035
Woodward A. J., Delungra ..	8	7	400	327
Wright E. G., Maybole, Ben Lomond ..	6	—	1100	1166
Wyndham Estate, Bukkulla ..	11	3	1269	1374
Wyndham Mrs. G., Bukkulla ..	10	0	650	720
Wyndham H., Bukkulla ..	10	113	2900	3780
Wyndham William, Kuiki, Inverell ..	12	3	941	900
Yamala Pastoral Co., Delungra ..	73	85	7480	7640
Young E. M., Swanvale ..	8	2	520	904
Young G. H., Stanborough ..	6	23	455	594
Yule William, Tingha ..	10	141	—	451

IVANHOE.

IVANHOE PASTURES PROTECTION BOARD.

MOSSGIEL.

Secretary: J. McFarlane, Esq.

Stock Inspector: FRANCIS HILDRED

Owner, Station and Post Town.	H.	C.	S.	A.
A.M.L. & Finance Co., Mossiel ..	114	9	27165	193000
Austin A. W., Yarto, Booligal ..	3	—	1470	10240
Ayre G. H., Waverley, Mossiel ..	7	28	6010	51544
Burcher Bros., Mossiel ..	14	21	6330	20000
Byrne Peter, Claremont, Clare ..	14	5	2070	18360
Byrne W. M., Killarney, Ivanhoe ..	17	8	2000	23605
Coster S. M., Mossiel ..	13	28	1910	20776
Creswick A. T., Manfred, Mossiel ..	96	90	31280	490821
Evans E. W., Murrumbong, Hillston ..	7	—	1016	20480
Falkner R. S., Ltd., Killera, Ivanhoe ..	123	1180	15000	425000
Fitzpatrick James, Ivanhoe ..	13	17	1109	23000
Fraser William, Ivanhoe ..	0	—	—	36000
Garner H., Doherty's, Clare ..	8	—	1050	22360
Garner H., Clare Corner, Balranald ..	16	21	850	9543
Garner H. T., Oberwell, Clare ..	—	—	—	30000
Gray & Co., Roschill, Ivanhoe ..	—	300	—	33000
Harvey Bros., Koonaburra, Cobar ..	28	20	6226	150000
Holmes Mrs. J. B., Gardena, Mossiel ..	7	—	1802	20480
Jackson J. S., The Retreat, Ivanhoe ..	4	—	1064	27800
Kitson T. J., Canally, Ivanhoe ..	17	24	1418	28820
Leahy J. J., Baden Park, Ivanhoe ..	19	37	9940	208000
Lear H., Belgium Park, Balranald ..	20	8	1025	13700
Leckie Robert, Mt. Manara, Wil-	41	86	15088	217000
Linnett H. A., Springdale, Ivanhoe ..	14	26	866	33300
Lucas Henry, Edenholm, Mossiel ..	9	4	812	20000
McCulloch J. S., Lignum Park, Mossiel ..	13	543	4552	45000
McGeoch Bros., Keewong, Cobar ..	40	156	8951	507000
Milthorpe F. J., Itapah, Ivanhoe ..	7	14	623	32590
Minogue J. J., Ivandale, Ivanhoe ..	6	25	1006	31430
Naughton Bros., Tibora and Kay-	4	—	—	241400
Naughton & Co., Canobie and	74	33	28000	433574
Treda, Mossiel ..	31	32	171	640
Nicholson T., Ivanhoe ..	12	—	—	31470
Nolan Edward, Quamby, Ivanhoe ..	13	202	132	33000
O'Brien P., Ivanhoe ..	20	61	3500	96000
Parker Robert T., Moolih, Mossiel ..	37	124	8095	125000
Parker William (Trustees), Minurui	50	25	8500	76000
and Khartoun, Clare ..	4	20	2503	36117
Rees Ed., Gunmaranby, Clare ..	47	24	13289	120000
Reid C. V., Abbotsford, Mossiel ..	11	48	—	27625
Rial J., Boondarra, Mossiel ..	34	76	13276	322725
Ridge H., Boonooma, Ivanhoe ..	1	—	1432	9007
Riverina Pastoral Co., Cobar ..	14	33	1110	36800
Robinson H. W., Waterloo, Mossiel ..	81	137	22625	224421
Scott Henry, Clare Lake, Clare ..	7	—	11455	87017
Stanbridge & Waugh, Clare, Bal-	—	—	—	4505
ranald ..	50	42	10	35500
Stanbridge & Waugh, Walke, Ivanhoe ..	106	111	17677	735810
Stanbridge & Waugh, Scrubby and	—	—	—	800
Cane Grass, Clare ..	98	—	—	3060
Stannore J. A., Eureka, Ivanhoe ..	57	51	8015	192000
Tresecowthick & Chapman, Marfield,	20	—	1212	32160
Ivanhoe ..	6	—	01	10240
Tresecowthick & Chapman, Bloom-	—	—	—	48000
field, Cobar ..	—	—	—	64000
Welsh Bros., Ltd., Kew, Cobar ..	57	51	8015	192000
Welsh Bros., Ltd., Fulham, Cobar ..	20	—	1212	32160
Williamson D. H., Orama, Ivanhoe ..	20	72	1212	32160
Williamson John, Ivanhoe ..	6	—	01	10240
Wilson J. A., Warrabee, Mossiel ..	—	—	—	—

JERILDERIE.

JERILDERIE PASTURES PROTECTION BOARD.

Secretary: Miss Rita Mahoney.

Stock Inspector: J. A. T. ROCHFORD

Owner, Station and Post Town.	H.	C.	S.	A.
Altken Mrs. C., Equity Park, Ber-	49	8	800	1497
riggan ..	—	—	—	—
Anderson A. B. and W. J., Bush-	22	5	2704	3075
field, Berrigan ..	10	3	312	436
Armstrong H., Westerdale, Berrigan ..	17	2	244	350
Arnold Bros., Moora, Mairjunung ..	—	17	435	1597
Ashwin Mrs. M., Baroona, Coowong ..	1	38	508	1833
Atkinson C. M. and Sons, Leinston,	20	11	2736	3409
Finley ..	15	59	5202	14293
Atkinson C. M., Hatfield, Finley ..	7	—	184	790
Austin Mrs. M., Noyllona ..	4	11	1287	1167
Ayres T. E., Kamarooka ..	12	2	253	951
Balley D. J., Condah Park, Berrigan ..	9	5	442	800
Baker L., Newgrove, South Core ..	7	4	203	582
Balding W. A., Yantara, Berrigan ..	—	—	—	—
Bartholson E., Berrigan ..	—	—	—	—

Jer

PASTORAL.

Jer

83c

Owner, Station and Post Town.	H.	C.	S.	A.	Owner, Station and Post Town.	H.	C.	S.	A.
Batchelder Mrs. A. F., Finley ..	20	7	290	764	Luers W., Hayfield, Berrigan ..	24	31	383	640
Batten George, jun., Grassleigh, Berrigan ..	23	7	200	1120	Luke Samuel, Edenbank, Jerilderie ..	12	12	539	1486
Baxter R. & H., Kelvin Grove, Berrigan ..	2	2	758	1280	McAllister J., Myrtle Park, Finley ..	47	15	6550	9496
Baxter J. A., Pine Hill, Berrigan ..	11	—	170	640	McCaughy David (Exors. of), Coree, Jerilderie ..	39	409	18564	65777
Beck S., Erindale, Finley ..	15	3	430	649	McCulloch John, Glenbrook, Finley ..	23	54	1222	2393
Boyd John L., Broome, Jerilderie ..	30	20	1516	2508	McDonald Angus., Glenmoirdart, Berrigan ..	15	11	1013	2000
Braydon W. J., Finley ..	33	6	100	1120	McDonald Duncan, Kiera Leigh, Berrigan ..	25	8	680	1532
Bull A. E., Lyndhurst, Jerilderie ..	15	11	800	1721	McGee John, Jerilderie ..	18	15	180	760
Bull C. W. L., Gala Vale, Jerilderie ..	22	6	1409	2370	McKellar Peter, Coleford, Oaklands ..	16	11	152	640
Bull W. T., Waringah, Boorooban ..	11	21	2160	5005	McKinnon Alex., Daisy Willow, Finley rd. ..	12	21	240	500
Carden J., Camblin, Cobram ..	15	80	—	1410	McKinnon Wm., Cantab, Bundure ..	12	—	495	2300
Carriagan Bros., Clonmel, Finley ..	15	26	322	960	McKinstry Bros., Pine Hills ..	8	1	1715	3200
Chamberlain T. H., Pine Hills ..	17	4	230	960	McLennan G., Green Pine, Jerilderie ..	10	5	849	1161
Chisholm C. A. T., Glendonald ..	22	9	201	640	McNair A., Clifton Farm, Berrigan ..	33	72	1040	1700
Clarke J. C. (Exors.), Prairie Farm, Finley ..	8	—	261	800	McPherson S. R., Waddiara, Berrigan ..	48	63	5382	4354
Connell Patrick, Spring Valley, Jerilderie ..	21	—	2340	3555	Mackie W. A., Kooriga, Jerilderie ..	28	40	9057	15036
Connell W., Smeaton Vale, Jerilderie ..	24	10	400	1160	Macrae John, Mac's Park, Jerilderie ..	6	14	207	750
Coolnbl Ltd., Carrathool ..	—	—	1110	3997	Mahon E., Allerton Park, Conargo ..	7	2	722	1625
Cowan Walt., Lyndhurst, Pine Hills ..	26	10	2100	3740	Mahon John, Eden Vale, Conargo ..	7	4	503	1460
Craig David, Newfield, Berrigan ..	15	2	334	807	Malone J. F., Moama ..	—	150	—	1300
Cruickshank G. P., Woodbine, Berrigan ..	13	6	116	560	Malone J. H., Pine Hills, Finley ..	16	5	110	1752
Culley and Taylor, Yoorooga, Jerilderie ..	11	4	5500	13949	Mason John, Alanbrae, Finley ..	18	4	242	961
Curtin M. J. T. L. & J., Jerilderie ..	8	—	500	1426	Mason John, Alton Vale, Whittleson, Victoria ..	7	86	2350	2764
Curtin C. J., Loughline, Jerilderie ..	23	31	300	4062	Millear Thomas, Deniliquin Stud Park, North Jerilderie ..	80	332	20488	31500
Daigleish Bros., Boxwood, Berrigan ..	20	6	681	2080	Mitchell Charles, Ardour, Jerilderie ..	20	5	303	1036
Daigleish A. B., Blair Athol, Berrigan ..	9	10	723	1184	Mitchell J., Thurrow, Bundure ..	8	11	1200	3550
Daigleish Sydney, Roughwood, Berrigan ..	9	5	330	745	Mitchell John, junr., Tara, North Yathong ..	10	10	1268	3067
Dickie A., Murra Murra, Berrigan ..	14	4	258	745	Mitchell Joseph, Bundure ..	—	—	102	435
Dickie D., Green Swamp rd., Berrigan ..	14	7	647	745	Moloney D., Woodlands, Oaklands ..	18	20	223	640
Dickins J., Nowralne Road ..	17	—	516	640	Monahan Jas., Grassmere, Jerilderie ..	37	16	995	2035
Donkin D. J., Tocumwal ..	9	—	930	1280	Moore C., Pine Hills, Deniliquin ..	1	—	612	1280
Driver A. G., Barrabool, Boorooban ..	9	32	2900	6200	Morris B. & E. H., Pine Hills ..	27	31	907	2560
Dudley Chas., Rochester ..	4	82	2174	4174	Motton G. F., Coree Pk., Finley ..	15	310	1604	5285
Falkner F. S. and Sons, Ltd., Moonbria, Jerilderie ..	52	92	24235	65000	Mudge E. R., Rowan Park, Berrigan N.Z. & A.L. Co., Ltd., Bundure ..	108	1239	64534	133587
Fearn Con., Overton Park, Oaklands ..	6	16	1625	1750	O'Brien John, Redbank, Bundure ..	10	11	704	2012
Fernaghty M. P., Finley Road ..	16	9	233	530	O'Brien Michael, Jerilderie ..	21	8	368	981
Fisher James, Creek View, Berrigan ..	2	4	700	577	O'Brien T. H., Negoa, Berrigan ..	2	3	900	960
Flanagan C. J., Colombo, Jerilderie ..	44	44	11200	21000	O'Dwyer Bros., Ballingiech, Berrigan ..	10	1	410	2500
Flynn W. and N., Turkey Plain, Jerilderie ..	14	5	1454	2788	O'Keefe J. S., Yamma, Morinda ..	—	—	1550	3094
Flynn John, Box Swamp, Jerilderie ..	4	14	1616	2022	Parker Mrs. Mary, Brislington, Finley ..	18	20	310	1218
Fonge L., Jerilderie ..	10	2	209	608	Patterson J. H., Hartwood, Conargo ..	50	35	15683	46018
Forbury Peter, Dun Angus, Berrigan ..	14	—	140	640	Patterson W. R., Ennersdale, Bundure ..	12	7	405	1268
Fox Charles, Osborne Park, Berrigan ..	13	5	365	506	Pearse Miss M., Ibelong, Jerilderie ..	17	15	2064	6508
Gault George, Ballarat Farm, Jerilderie ..	11	5	253	640	Philpotts John, Waratah, Berrigan ..	11	3	393	786
Gell & Laurence, The Willows, Jerilderie ..	13	2	3625	6610	Poin A., Berrigan ..	12	4	308	500
Gillespie John H., Berrigan ..	30	8	438	1336	Pyle Wm., Rosedale, Berrigan ..	37	23	918	2557
Glenn Bros., North Yathong, Jerilderie ..	6	172	1722	6580	Quade Wm. (Exors. late), Greenvale, Berrigan ..	43	8	740	3575
Glenn John (Exors. late), North Yathong, Jerilderie ..	45	186	22465	38700	Quinn A. T., Swan Lagoon, Oaklands ..	19	4	1600	2002
Gorman Edmond, Auburn, Warramatta ..	46	16	2030	7922	Quinn John, Altona, Finley ..	—	—	200	198
Gorman E. J., Mangunia, Berrigan ..	10	3	1770	1880	Ramsay Ross (Exors. late), Momo-long, Berrigan ..	19	17	1781	5535
Gorman R. F. (Exors.), Wannatta ..	39	10	1535	3120	Reynoldson J. R., Thistlebout, Berrigan ..	12	12	2585	2356
Graham & Co., Sunnyside, Argoon ..	18	14	1530	1280	Reynoldson M. A., Thistlebout, Berrigan ..	—	—	600	632
Graham R. & W., Clayton, Berrigan ..	25	24	1208	2412	Riedell & Dennis, Shepparton, Vic. ..	2	118	2360	3035
Haines H. H., Avondale, Berrigan ..	30	5	1392	1430	Rintoul G. R., Balmoral Park, Berrigan ..	23	13	790	1425
Harney R., Strathbrae, Berrigan ..	5	—	1140	1240	Ritchie J. G., Old Berrigan, Berrigan ..	67	20	4147	6161
Harris H. and L., Jerilderie ..	10	8	4247	4711	Robertson D. and W., Woodside, Jerilderie ..	9	33	1640	2003
Harvie H. F., Monowood, Berrigan ..	20	6	260	960	Robertson W. M., Tongala, Jerilderie ..	12	13	22	1061
Hay Fredrick, Homewood Park, Cobden ..	21	—	1332	2826	Robertson Wm. Kooriga, Jerilderie ..	4	—	950	2010
Hodgson W., Pine Grove, Berrigan ..	10	—	166	854	Roe E. A., Bray, Jerilderie ..	7	6	205	970
Hooper Ann J., Box Plain, Berrigan ..	3	—	363	500	Roe M. J., Cahara, Jerilderie ..	7	10	445	1455
Horgan M. J., Jerilderie ..	4	38	1263	3010	Rolls F. W., Boree Park, Oaklands ..	14	6	1513	2362
Jackson J. J., Areadia, Oaklands ..	20	6	252	640	Ryan Alex., Pine Hill, Jerilderie ..	12	16	1741	3047
Johnson H. C., Tocumwal ..	—	—	1625	1120	Ryan John, Pine Hill, Jerilderie ..	14	5	1020	2442
Johnston J., Hillside, Berrigan ..	24	10	346	640	Ryan R. J., Victoria Park, Berrigan ..	25	10	1340	1705
Jones F. & McKee, Jerilderie ..	—	—	450	1150	Shand Bros., The Valley, Berrigan ..	18	5	1000	1448
Jones Frank, Jerilderie ..	—	—	350	200	Simpson Ferguson, Nowranie, Jerilderie ..	112	64	25073	40843
Jowett E., Innesvale, Oaklands ..	—	—	3972	3070	Simpson G. F., Gum Swamp, Jerilderie ..	22	7	8610	17707
Jukes John G., Dudley Park, Jerilderie ..	12	8	478	1060	Simpson G. F. (Trustees late), Jerilderie ..	17	12	10550	17893
Kennedy D., High St., Rochester ..	—	—	250	1530	Sleeman A. W., Riversdale, Jerilderie ..	18	13	653	1717
Kentish Bros., Finley ..	17	6	430	960	Sloane James and Son, Wood Park, Jerilderie ..	30	66	5741	17224
Knight D. G., Daisy Vale, Jerilderie ..	5	6	385	965	Smith G. L., Pine Ridge, Bundure ..	10	17	300	1090
Knight John S., Woodlands, Jerilderie ..	4	9	460	714	Smith H. R., Nowranie Road, via Jerilderie ..	12	4	910	1747
Landale Percy, Quilamong, Conargo ..	6	77	6344	15984	Smyth Mrs. M., Fairfield, Jerilderie ..	12	4	632	1085
Landers M. J., Berrigan ..	13	2	110	597	Steele Mrs. R. O. & Sons, Jerilderie ..	—	—	6000	6031
Liddle Gordon, Dalree, Argoon ..	3	6	803	1603	Steele W. and A., Jerilderie ..	45	50	6000	15000
Liddle W. G., Ivyholme, Broome ..	15	6	2800	6060	Stuart G. E., Goolumbia, Jerilderie ..	102	53	30167	82712
Lister R. T., Wanborough, Berrigan ..	10	23	2630	2790					
Lohman Charles, Break o' Day, Jerilderie ..	10	5	800	1746					

THE PICK OF THE WORLD'S CHOICEST COMMODITIES.

84c	Kia	PASTORAL.	Kia	85c
Owner, Station and Post Town.	H.	C.	S.	A.
JERILDERIE—(continued)—				
Swaffer D. D., Pine Hills	14	18	300	946
Taylor Joseph, Oakvale, Finley	11	20	603	1340
Thompson M. & S., Jerilderie	5	117	3712	8400
Thorburn L., Jerilderie	—	—	1380	950
Thorn & Hawkins, Corio street, Shepparton, Vic.	—	132	—	900
Thornton, McNamara, & McCrabb, Numurkah, Vic.	—	112	—	1214
Thornton, McNamara, McCrabb & Meiklejohn, Numurkah, Vic.	1	140	1700	5020
Thornton Wm., Spring Farm, Berrigan	22	74	300	1109
Toll G. E., Glenelgh, Finley	14	10	201	851
Turnbull Mrs. A., Middle Pk., Jerilderie	14	20	1200	2150
Uphill A. and Son, Pine Hills, P.O.	—	—	1880	2444
Watson Mrs. E. E., Trefoll Park, Berrigan	22	7	525	726
Way Bros., Tourang, Berrigan	41	7	500	2025
Wealands J. E., Milford, Warrnatta	10	8	400	625
Webb, Meldrum and Co., South Yathong, Jerilderie	10	2	12124	23818
Whitby W. A. C., Plain View, Jerilderie	7	4	377	1030
White George, Forest Farm, Corcoe North	6	11	206	1390
Wilson Sir S. (Exors.), The Yanko, Jerilderie	147	450	51017	124782
Wilson S. P., Carrara, Jerilderie	17	8	1300	2909
Yeo Thomas, Idaho Park, Finley	30	4	130	2115

KIAMA.

KIAMA PASTURES PROTECTION BOARD.

Secretary: James Somerville, Esq.

Stock Inspector: E. A. HAMILTON, Mossvale.

Owner, Station and Post Town.	H.	C.	S.	A.
Abbott F., Berry	10	73	—	240
Aberdeen R., junr., Greenwell Point	9	71	—	153
Abernethy C., Meroo Meadow	8	71	—	280
Abernethy J. H., Berry	3	59	—	245
Abernethy Marion, Cambewarra	5	50	—	350
Abernethy W. T., Meroo Meadow	4	50	—	144
Allen Thomas, Dapto	12	126	—	440
Anderson Henry, Numba	10	110	—	258
Anderson J. R., Tongarra	5	65	—	430
Anderson W. H., Beaumont	5	56	—	215
Andrews William, Tomerong	1	57	—	150
Apperley John, Nowra	15	107	—	430
Armstrong Gerard, Pyree	10	79	—	400
Armstrong John A., Dapto	5	50	—	171
Armstrong Thomas, Albion Park	8	80	—	208
Badam Alex., Jamberoo	7	64	—	246
Badam Edward, Jamberoo	5	71	—	270
Bailey Bros., Gerringong	8	131	—	145
Bailey David, Berry	4	48	—	253
Ball Nicholas, Albion Park	2	65	—	555
Barham James, Berry	2	62	—	130
Barnes Jno. J., Jamberoo	4	50	—	—
Barrett Mrs. M. A., Unanderra	6	53	—	103
Barrow Arthur, Meroo Meadow	5	61	—	—
Barton W. R. & W., Woonona	4	102	—	50
Bateman T. A., Albion Park	6	73	—	142
Bennett C. A., Beaumont	4	46	—	127
Bennett C. J., Nowra	14	112	—	1550
Berry Experimental Farm, Berry	11	200	—	403
Bevan J. B., Coolangatta	6	54	—	230
Bigg E. R., Dunmore	8	90	—	117
Binks A. N., Broughton Village	4	71	—	101
Binks Thos., Broughton Village	2	92	—	480
Binks T., junr., West Cambewarra	9	142	—	406
Black Robert, Broughton Village	5	61	—	230
Blow Alexander, Jamberoo	4	80	—	178
Blow Thomas D., Foxground	7	61	—	150
Boles W. D., Kiama	5	75	—	140
Boles W. H., Albion Park	7	82	—	208
Boniface B. H., Kiama	4	60	—	77
Bonsor Geo., Shellharbour	8	148	—	1000
Booth J. J., Jamberoo	7	84	—	200
Borrowdale Bros., Pyree	10	130	—	430
Borrowdale George, Numba	4	66	—	125
Bryce Bros., Berry	2	80	—	389
Bryce D. V., Terrara	10	125	—	690
Boyd Elizabeth, Broughton Vale	4	62	—	324
Boyle Mark, Coolangatta	7	51	—	283
Brennan E., Jamberoo	3	63	—	340
Brennan John, Jamberoo	1	53	—	200
Britton T. P., Yallali	3	68	—	600
Brown Bros., Yallah	10	108	—	548
Brown Isaac, Mount Kembla	4	56	—	341
Brown John, Foxground	5	51	—	150
Brown John B., Cambewarra	3	54	—	160
Brown T. B., Kiama	4	70	—	100
Brown W., Cambewarra	3	55	—	44
Brown William, Cambewarra	8	57	—	500
Brownlee John, Yellow Rock, Albion Park	6	74	—	335
Bryce James, Berry	3	61	—	470
Bryce S. M., Tomerong	2	57	—	349
Burgess J. W., junr., Unanderra	5	58	—	140
Burke Thos., Gerringong	4	59	—	175
Burnett Alexander, Berry	5	90	—	200
Caines Ernest, Pyree	11	81	—	—
Caldwell Bros., Balgownie	6	630	—	—
Campbell Alexander, Gerringong	10	180	—	428
Carmody J., Shellharbour	5	58	—	140
Chapple W., Albion Park	11	112	—	500
Charlton W., Dapto	5	56	—	150
Chie James, Dapto	12	73	—	280
Chittick James, Kangaroo Valley	9	50	—	200
Chittick R., Gerringong	5	52	—	74
Chittick W. J., Gerringong	5	84	—	211
Clarke E. & A. N., Yellow Rock	7	64	—	130
Claydon Charles, Berry	5	51	—	207
Clifford C., Dapto	6	58	—	219
Clifford Thomas, Unanderra	7	56	—	105
Clout E. P., Albion Park	12	72	—	128
Clout J. G., Albion Park	2	61	—	214
Cochrane Mrs. A., Unanderra	5	64	—	86
Colleary F., Wollongong	10	111	—	280
Collier E. W., Bolong	4	74	—	192
Colley H., Jamberoo	5	114	—	218
Condon C. L., Albion Park	9	94	—	114
Condon E. J., Kangaroo Valley	8	55	—	306
Connolly T. S., Brundee	20	126	—	—
Cooke Herbert, Woodhill	6	122	—	380
Couch Eric V., Yellow Rock	10	77	—	255
Couch George, Dunmore	8	113	—	520
Couch James, Albion Park	6	77	—	124
Coughran W., Albion Park	4	58	—	200
Cox John, Kangaroo Valley	6	60	—	250
Craig C. W., Jerrara	9	50	—	100
Craig J. W. L., Jerrara	3	82	—	100
Craig W. H. L., Jerrara	3	60	—	120
Cregan Martin, Dunmore	6	85	—	300
Crispin W. F., Unanderra	3	60	—	88
Cullen Annie, Rose Valley	9	112	—	248
Cullen J. W., Foxground	4	82	—	172
Daley Joseph, Unanderra	6	56	—	84
Daley T., Bomaderry	11	218	—	574
Dare George, Yallah	4	92	—	250
Dawes C. B., Marshall Mount	7	67	—	200
Dawes Joseph, Albion Park	5	51	—	730
Devitt A. A., Woodhill	6	97	—	450
Devitt John J., Wattamolla	4	82	—	311
Dixon V. H., Berry	8	63	—	331
Dobble Wm., Wollongong	0	80	—	306
Dooley James H., Toolejoa	5	90	—	230
Downes J. W., Albion Park	5	65	—	245
Downes Sam, Marshall Mount	6	88	—	320
Dudgeon H., Jamberoo	9	93	—	25
Dunnean George, Dapto	7	82	—	145
Dunster C. R., Albion Park	7	91	—	376
Dunstan W. C., Shellharbour	12	155	—	400
Dunster Walter, Dunmore	8	97	—	207
East Bros., Bellawongarah	3	62	—	238
East Bros., Jamberoo	5	72	—	108
East Charles, Shellharbour	4	67	—	—
East J. R., Dunmore	8	108	—	230
East P. J., Dunmore	6	80	—	228
Edwards E., Brownsville	9	60	—	—
Egan W. J., Numba	3	50	—	110
Elliot John, Nowra	3	56	—	226
Ellison H., Dapto	4	76	—	150
Emery A., Nowra	8	59	—	100
Emery John J., Brundee	6	122	—	639
Erwin Bros., Kangaroo Valley	8	135	—	411
Evans E. T., Dapto	6	117	—	470
Evans J. A., Dapto	6	52	—	150
Evans W. E., Numbia	8	109	—	203
Evison John, Cambewarra	2	66	—	240
Faulks E. T., Jasper's Brush	7	71	—	102
Faulks John T., Albion Park	4	75	—	130
Fenwick T., Marshall Mt.	5	57	—	240
Fields J. T., Kangaroo Valley	5	110	—	520
Fleet Patrick, Gerringong	5	72	—	180
Fleet George, Albion Park	5	75	—	434
Fleming Mary A., Kangaroo Valley	5	93	—	352
Fleming William, Jerrara	8	63	—	264
Fletcher Irvine, Berry	5	80	—	208
Fletcher John, Meroo Meadow	8	51	—	188
Fowler G. & J., Yallah	6	61	—	200
Fraser D., Albion Park	6	65	—	100
Fredericks H., Jamberoo	7	66	—	200
Fredericks T., Jamberoo	2	58	—	86
Frost A., Kembla Heights	07	9	—	240
Fuller A. D., Dunmore	8	179	—	473
Gall Thomas G., Berry	2	60	—	150
Ganderton & Coulthard, Moeyan	5	51	—	222
Gear George A., Albion Park	8	54	—	210

THE HOME OF ANTHONY HORDERNS' FAMOUS LOW PRICES.

Kia					PASTORAL.					Kia					85c
Owner, Station and Post Town.	H.	C.	S.	A.	Owner, Station and Post Town.	H.	C.	S.	A.						
Gerrey W. J. S., Kangaroo Valley ..	7	82	—	450	Lindsay J., Unanderra ..	4	51	—	145						
Gibson John, Cambewarra ..	6	53	—	287	Love John T., Omega ..	4	53	—	213						
Gibson Wm., Nowra ..	5	67	—	300	Love Thomas, Kiama ..	6	69	—	209						
Gilroy James, Dapto ..	5	61	—	196	Love W. E., Kiama ..	5	56	—	—						
Glanville & Emery, Nowra ..	9	56	—	100	Lumsden James, Beaumont ..	5	82	—	510						
Glanville Robert, Banerang ..	7	57	—	290	Lynberry A. C., Burrier ..	7	72	—	711						
Glanville S. J., Nowra ..	6	65	—	100	Lynberry W. R., Meroo Meadow ..	6	53	—	107						
Goodger James, Berry ..	9	86	—	213	Marks E. J., Jamberoo ..	7	204	—	225						
Goodsell J., Berry ..	6	50	—	532	Marsh C. E., Beaumont ..	6	61	—	300						
Horrell J. W., Unanderra ..	—	93	—	244	Martin A. G., Dapto ..	8	64	—	297						
Gower Charles, Albion Park ..	5	77	—	150	Masters J., Berry ..	3	86	—	190						
Grady James, Berry ..	6	47	—	102	Mathie Bros., Albion Park ..	9	93	—	135						
Grady W. B., Burrier ..	4	69	—	1100	Mathie M., Wandandian ..	3	63	—	240						
Graham A., Tongarra ..	2	111	—	260	Maynes H. J., Unanderra ..	6	82	—	170						
Graham Henry, Bellawongarah ..	8	28	1025	1000	McAlister L., Wandandian ..	10	56	—	650						
Graham T., Jamberoo ..	8	102	—	271	McLelland Bros., Berry ..	4	74	—	383						
Groy E., Dunmore ..	6	120	—	400	McClelland E., Omega ..	5	65	—	159						
Grey George, Kiama ..	11	118	—	324	McClelland William, Jasper's Brush ..	4	68	—	170						
Hambly Chas., junr., Shellharbour ..	5	61	—	124	McDonagh J., Figtree ..	6	65	—	220						
Hambly John, Dunmore ..	14	112	—	108	McDonagh J. J., Tongarra ..	4	70	—	376						
Hamilton E., Croome ..	6	90	—	255	McDonald & Ralsen, Marshall Mt. ..	4	57	—	380						
Hanigan R., Bomaderry ..	6	64	—	155	McDonald A. D., Pyree ..	12	60	—	290						
Hanigan John J., Bolong ..	7	51	—	130	McGill Bros., Coolangatta ..	15	100	—	306						
Hansen Mrs. M. T., Jamberoo ..	4	54	—	230	McGrath F., Albion Park ..	3	64	—	275						
Harding James, Toolejoa ..	5	65	—	137	Melnerney D. J., Gerringong ..	5	55	—	151						
Harris J. G., Marshall Mount ..	8	77	—	202	Melnerney M., Kangaroo Valley ..	4	55	—	320						
Harris H., Dapto ..	6	12	482	245	McIntyre Mrs. H., Jasper's Brush ..	5	47	—	250						
Harvey R., Dapto ..	5	77	—	200	McKenzie K., Nowra ..	16	99	—	600						
Harvey W., junr., Burrier ..	10	50	—	500	McKenzie W., Wollongong ..	6	12	120	—						
Hawkin Bros., Tomerong ..	7	102	—	700	McLean D. N., Beaumont ..	5	70	—	516						
Hazleton E., Tongarra ..	2	104	—	497	McLean Robert, Pyree ..	9	85	—	145						
Hebden G. H., Union Club, Sydney ..	24	48	—	288	McMillan D., Fall's Creek ..	7	57	—	1070						
Heninger C. A., Wollongong ..	7	51	—	102	McNabb James, Dunmore ..	4	52	—	120						
Henry Francis, Nowra ..	14	125	—	800	McNamara M. J., Norrigan ..	3	261	—	5059						
Henry Geo., junr., Far Meadow ..	6	62	—	202	McPhail John, Dapto ..	12	150	—	380						
Henry Humphrey, Nowra ..	8	102	—	509	Miller J. E., Shellharbour ..	3	52	—	105						
Henry James W., Bolong ..	7	80	—	207	Miller J. G., Omega ..	8	86	—	330						
Hearne Cecil, Jasper's Brush ..	11	92	—	210	Miller J. R., Gerringong ..	9	153	—	319						
Hearne P. W., Bolong ..	6	52	—	174	Miller John, Omega ..	10	78	—	321						
Hearne T. F., Brundee ..	6	77	—	112	Miller Robert, Gerringong ..	7	101	—	232						
Higgs J. B., Jamberoo ..	5	63	—	200	Miller S. G. W., Gerringong ..	3	55	—	177						
Hill John, Coolangatta ..	7	57	—	109	Milson E., Bomaderry ..	11	95	—	947						
Hindmarsh O. T., Gerringong ..	14	101	—	531	Moiffitt T. R. N., Gerringong ..	4	88	—	242						
Hindmarsh M. J., Gerringong ..	11	98	—	384	Monaghan H. H., Brundee ..	16	117	—	1880						
Hitchcock H., Berry ..	4	53	—	230	Monaghan James, Fall's Creek ..	6	60	—	620						
Hodgkinson H. R., Brundee ..	10	71	—	102	Moore A., Marshall Mt. ..	8	62	—	154						
Honey H. H., Kiama ..	5	89	—	214	Morrison and Sons, Nowra ..	13	71	—	280						
Host E. J., Berry ..	2	102	—	208	Morrison J. J., Brundee ..	8	103	—	450						
Host G. L., Broughton Vale ..	6	259	—	900	Morton C. T., Dapto ..	8	7	273	245						
Hughes Albert, Burrier ..	5	54	—	683	Morton M. F., Nowra ..	3	13	100	70						
Hughes Alfred, Burrier ..	6	50	—	250	Mottram H. J., junr., Cambewarra ..	6	48	—	800						
Hurry Bros., Albion Park ..	8	75	—	400	Murphy Thomas, Jamberoo ..	3	73	—	198						
Hurt F., Unanderra ..	8	78	—	232	Musgrave James W., Yallah ..	14	134	—	600						
Hyam D., Nowra ..	10	106	—	234	Nelson A., Kangaroo Valley ..	11	87	—	685						
Hyam M. W., Terrara ..	10	111	—	192	Nelson James, Gerringong ..	6	60	—	151						
Ingold Geo., Jasper's Brush ..	8	76	—	370	Neville Margaret, Dapto ..	4	79	—	320						
Irvine Bros., Clover Hill, Jamberoo ..	6	78	—	300	Newing T. H., Berry ..	6	143	—	396						
Ison Henry, Nowra Hill ..	0	45	—	474	Noble J. E., Jamberoo ..	5	70	—	258						
James Francis, Dapto ..	8	55	—	340	Nunan D., Dapto ..	8	64	—	160						
James John, Dunmore ..	5	102	—	196	O'Brien Bridget, Dapto ..	6	61	—	230						
James Thomas, Shellharbour ..	9	107	—	210	O'Brien Sarah, Dapto ..	4	67	—	247						
Jarrett Mrs. E. J., Berry ..	2	57	—	100	O'Brien W. J., Unanderra ..	10	111	—	240						
Jarrett T. R., Kangaroo Valley ..	6	66	—	240	O'Donnell M., Unanderra ..	6	124	—	200						
Jennings W., Fall's Creek ..	10	200	—	2760	O'Dwyer L., Dunmore ..	6	77	—	165						
Jennings Walter, Bomaderry ..	0	102	—	256	O'Dwyer T. F., Foxground ..	3	51	—	200						
Johnston G., Broughton Village ..	3	53	—	112	O'Gorman Kate, Albion Park ..	5	51	—	165						
Johnston James P., Gerringong ..	9	101	—	282	Oke Chas. N., Nowra ..	3	75	—	414						
Johnston Sarah J., Albion Park ..	10	80	—	240	Oke E. E., Meroo Meadow ..	4	53	—	158						
Jolliffe A. & T., Figtree ..	5	64	—	150	O'Keefe D., Jasper's Brush ..	10	116	—	260						
Jolliffe W. J., Unanderra ..	8	59	—	160	O'Sullivan J., Toolejoa ..	5	68	—	167						
Jones Bros., Eureka ..	11	110	—	327	O'Sullivan W. J., Kangaroo Valley ..	5	53	—	200						
Jones E., Bombo ..	5	76	—	233	Parist J. T., Albion Park ..	4	65	—	186						
Jones Jonas, Albion Park ..	5	65	—	264	Pearson Godfrey, Albion Park ..	4	63	—	215						
Jones W. A., Albion Park ..	4	52	—	260	Pearson M., Marshall Mount ..	8	54	—	136						
Keavers D., Jamberoo ..	7	61	—	200	Pepper Chas., Berry ..	6	91	—	274						
Keavers J. H., Kangaroo River ..	5	63	—	234	Pepper George, Tomerong ..	3	56	—	172						
Kellett Henry, Berry ..	6	64	—	170	Phillips John, Mt. Keira ..	153	43	—	540						
Kelly John, Shellharbour ..	8	88	—	280	Pollock James, Brundee ..	9	62	—	195						
Kennedy James, Comerong ..	10	96	—	350	Porter James, Wollongong ..	4	64	—	—						
Keys E. E., Kiama ..	12	93	—	256	Price J. H., Wattamolla ..	4	51	—	235						
Kiley Patrick, Toolejoa ..	8	84	—	200	Price W., Bellawongarah ..	8	55	—	260						
King Chris., Kangaroo Valley ..	3	50	—	250	Pridle W. J., Wattamolla ..	4	93	—	342						
King H. J., Kiama ..	5	43	1101	440	Prior Bros., Kiama ..	3	51	—	284						
King P., Jamberoo ..	6	74	—	250	Pritchard Edward, Numba ..	3	77	—	125						
Kirton S. T., Thirroul ..	11	138	—	260	Pritchard James, Numba ..	8	141	—	310						
Knapp J. R., Boolong ..	7	99	—	230	Pritchard W. A., Numba ..	18	202	—	748						
Knight W., Robertson ..	19	56	—	184	Purdie George, Nowra ..	7	57	—	378						
Knights M. J., Jasper's Brush ..	8	60	—	050	Quinn Bros., Omega ..	—	61	—	240						
Knox G., Coolangatta ..	6	61	—	150	Quinn Peter, Kiama ..	4	85	—	250						
Lamond Miss J., Torara ..	9	112	—	530	Randall E., Kangaroo Valley ..	7	187	—	600						
Lamond W. J., Woodhill ..	4	97	—	351	Rankin James, Gerringong ..	5	122	—	200						
Lang W. A., Balgownie ..	8	14	100	260	Reldy James, Dunmore ..	1	66	—	—						
Langley George, Albion Park ..	7	82	—	240	Rendall George, sen., Nowra ..	2	60	—	400						
Larter J. W., Bolong ..	3	57	—	137	Rendall Thomas, junr., Barrangarry ..	6	70	—	560						
Larter Sam, Berry ..	2	61	—	100	Richardson J., Jerara ..	4	61	—	—						
Lindsay C. L., Unanderra ..	9	70	—	308	Robb H. T., Kiama ..	20	103	—	228						
Lindsay George, Dapto ..	10	80	—	400	Roberts Mary, Bombo ..	15	63	—	400						

ANTHONY HORDERNS—THE PEOPLE'S MARKET.

86c	Kia	PASTORAL.	Mai
Owner, Station and Post Town.	H.	C.	S.
Klaima—(continued)—			
Robertson Jas., Moeyan ..	13	78	—
Ryan W. and M., Pyree ..	8	82	—
Ryan Mary, Crookhaven ..	12	172	—
Ryan P., Bolong ..	4	77	—
Ryan P. A., Comerong ..	4	66	—
Sanderson T. J., Dapto ..	5	70	—
Sawtell A., Albion Park ..	4	59	—
Schrieber J. A., Kangaroo Valley ..	9	126	—
Scott Alfred J., Nowra ..	6	99	—
Seymour Mrs. Isabella, Shellharbour ..	5	101	—
Shannon D., Pyree ..	6	60	—
Sharpe James, Gerringong ..	11	280	—
Sharpe O. G., Gerringong ..	4	54	—
Sheehan P., Bolong ..	8	72	—
Shepherd Henry, Bomaderry ..	8	56	—
Shepherd Richard, Bomaderry ..	11	182	—
Smith W., Bolong ..	7	52	—
Smith W. J., Dapto ..	4	112	—
Soper Bros., Cambewarra ..	4	56	—
Spark Johanna, Tallong ..	0	34	3087
Speir Thomas, Foxground ..	4	60	—
Spinks Fred. W., Fig Tree ..	9	104	—
Spinks H., Jamberoo ..	8	103	—
Spinks W. S., Berry ..	3	59	—
Sproule Thomas, Jamberoo ..	8	56	—
Stainer S. B., Gerringong ..	5	03	—
Stewart John, Berry ..	6	57	—
Stevenson H. A., Gerringong ..	4	50	—
Stone H., Keira Vale ..	5	08	—
Strong Mrs. E. F., Jasper's Brush ..	6	83	—
Strong J. M., Berry ..	4	57	—
Suffolk Archie, Tomerong ..	7	04	—
Swan W. J., Unanderra ..	9	116	—
Tate Mrs. E., Kangaroo Valley ..	4	82	—
Tate E. K., Jamberoo ..	12	08	—
Thomas A. W., Albion Park ..	5	04	—
Thomas Charles, Albion Park ..	5	06	—
Thomas H., Shellharbour ..	15	102	—
Thomas Henry, Yallah ..	3	58	—
Thompson Catherine, Broughton Village ..	11	138	—
Thorburn Mrs. W., Meroo Meadow ..	4	136	—
Tindall Bros., Berry ..	5	04	—
Tomlinson W., Broughton Village ..	3	86	—
Turner Charles, Meroo Meadow ..	9	107	—
Turner Joseph, Moeyan ..	15	08	—
Tyrell E. G., Terrara ..	2	52	—
Tyrell W. J., Nowra ..	2	66	—
Ulrich James, Berry ..	7	55	—
Vaughan Bros., Bomaderry ..	4	59	—
Vidler L. A., Nowra ..	10	02	1307
Vidler W. J., Jamberoo ..	3	50	—
Walker James, Albion Park ..	3	02	—
Walker John, Gerringong ..	5	108	—
Walker John, Jamberoo ..	7	128	—
Walker Wm., Kangaroo Valley ..	4	56	—
Walsh Bros., Jamberoo ..	3	64	—
Walsh Patrick, Jasper's Brush ..	4	04	—
Waples and Son, Unanderra ..	5	57	—
Waples J. W., Unanderra ..	8	01	—
Watson Bros., Numbia ..	6	103	—
Watt James, junr., Tomerong ..	4	114	—
Watts William, Numbia ..	7	106	—
Webb P. J. G., Dapto ..	6	73	—
Weir Chris, Foxground ..	43	44	—
Weir D. E., Klaima ..	15	147	—
Weir John, Klaima ..	7	81	—
Weir H. H., Gerringong ..	3	06	—
Weir Thomas, Beaumont ..	6	60	—
Weir Thos., Klaima ..	9	02	—
Wells F., Wattamolla ..	2	91	—
Whealley R. G., Nowra ..	8	65	—
White Albert, Wattamolla ..	5	81	—
Wiley W. J. T., Meroo Meadow ..	5	91	—
Willott Geo. H., Coolangatta ..	4	80	—
Williams Bros., Berry ..	6	58	—
Williamson Bros., Jasper's Brush ..	5	80	—
Wilson Andrew, Nowra ..	7	56	—
Wilson James, Berry ..	49	86	710
Wilson Robert J., Foxground ..	4	07	—
Wilson Wm., Jamberoo ..	4	54	—
Winley C. R., Berry ..	10	115	—
Wood E., Bolong ..	7	60	—
Woolley H. G., Brundee ..	7	50	—
Woolley James, Brundee ..	8	110	—
Wright Bros., Albion Park ..	3	77	—
Young V., Nowra ..	14	71	—

WOOD, COFFILL & COMPANY LTD. HEAD OFFICE: 810 GEORGE STREET. 'PHONE 9229 CITY

ANTHONY HORDERNS—THE POPULAR STORE.

Mai	PASTORAL.	Mai	87c
Owner, Station and Post Town.	H.	C.	S.
Capp Wallace, Windermere, Lochinvar ..	7	63	—
Carlton A. and V., Clarence Town ..	7	112	—
Carlton A., Pine Bush, Brookfield ..	10	112	115
Carlton S. J., Pine Bush, Brookfield ..	39	336	—
Carmichael Gavin D., Porphyry, Seaham ..	13	132	—
Carter O. E., Dromore, Dungog ..	12	92	—
Carter Wm., Woodville ..	11	58	—
Champion E. J., East Gresford ..	34	348	—
Chesworth H. & G., William Town ..	6	71	—
Chesworth John, Coulston, Gresford ..	7	282	—
Chesworth H. J., Coulston, Gresford ..	7	132	—
Clarke C. E., Dungog ..	—	—	460
Clements H. J., E. Gresford ..	6	82	—
Clift E. A., Lochinvar ..	8	76	—
Clifton John H., Mulbring ..	5	04	—
Closer Settlement Ltd., Raymond Terrace ..	44	32	75
Coffey Mrs. B., Hillsborough, Gosforth ..	8	66	—
Collard & Gordon, Iona, Bolwarra ..	10	208	—
Connors W. J., Clarence Town ..	4	57	—
Conndine J. & M., Dorlabank, Raymond Terrace ..	12	90	—
Conndine J. F., Seaham ..	10	59	—
Conndine Thomas, Seaham ..	5	55	—
Corner Henry, Paterson ..	2	05	—
Corner S., Wyndella, W. Maitland ..	4	158	—
Corner Stewart, Cintra, Paterson ..	5	70	—
Cox J., William Town ..	12	92	—
Cox S. J., William Town ..	4	52	—
Cox R. M., Main Creek, Dungog ..	8	268	—
Coxon Wm., Webland, Hexham ..	12	68	—
Crawford T. J. & H., Hillfield ..	11	120	—
Crawford David, Congewai ..	7	51	—
Crow H. G., Gresford ..	13	71	—
Crocker Henry, Woodville ..	39	177	—
Crocker Wm., Clarence Town ..	5	105	—
Crouch H. H., Tillimby, Vacy ..	17	84	—
Crouch J. (Exors.), Tangorin, Bolwarra ..	10	175	—
Crouch W. J., Lemon Grove, Largs ..	8	06	—
Crump Francis J., Wattagan Creek, Wollombi ..	9	191	—
Crump M. J., Wollombi ..	6	02	—
Dalton Bros., Saltash ..	10	84	—
Dallion John, William Town ..	6	52	—
Darr J. F., Underbank ..	22	183	—
Darr W. C., Glen Vera, E. Gresford ..	5	225	—
Davies D. W., Portree, Nelson's Plains ..	21	61	—
Davoren J., St. Petrox, Branxton ..	15	220	—
Davoren M., St. Petrox, Dalwood ..	8	87	—
Deards H. F., Shed Ck., Underbank ..	4	97	—
Deards Henry, Saltash ..	9	146	—
Deards W. H., Underbank ..	4	77	—
Deasy John, Rock View, Branxton ..	23	165	352
Dren Oman, Chichester River ..	1	59	—
Dillon Frederick, East Gosford ..	4	51	—
Dillon M., Brookfield ..	7	71	—
Dillon Thomas, Banfield, Glen William ..	8	106	—
Dixon R., Croom Park, Dungog ..	6	50	—
Dooley Jas. J., Eden Vale, Fisher's Hill ..	5	110	—
Doosy W. and J., Gresford ..	6	138	—
Dore C., Baltimore, Clarence Town ..	8	124	—
Douglass J. C., Tarro ..	7	61	—
Dowling J. F., The Oaks, Bendolba ..	9	337	—
Dowling James, Bandon Grove ..	11	204	—
Doyle G. N., Sugarloaf, Dungog ..	4	104	—
Doyle J. N., Dark Hole, Gresford ..	5	390	—
Doyle Louisa S., Koluda, Lochinvar ..	15	157	—
Drinan Miss M., West Maitland ..	13	100	—
Drury and Sons, Dooralong, Wyong ..	11	88	—
Duck F., Newtown, Vacy ..	11	142	32
Duck H., Oakville, Hilldale ..	21	292	—
Duck Wm., Gresford ..	4	72	—
Eastcott H. F., Martin's Creek ..	2	61	—
Edwards Anthony, Mowbray, Vacy ..	8	56	—
Edwards Albert, Melbury, via Dungog ..	7	112	—
Edwards J., Saltash, Dungog ..	2	51	—
Edwards W. H., Melbury, Underbank ..	8	06	—
Eldier Mrs. C., Maryville, Allynbrook ..	10	130	—
Eldier F. W., East Gresford ..	7	64	—
Elkin Hugh, Tonago ..	12	61	—
Elliot H. E., Sunnyside, Dungog ..	4	126	—
English P. G., Hilldale ..	3	58	—
Ernest Anthony, Branxton ..	6	71	—
Eyb F., Big Creek, Hilldale ..	5	152	—
Eyb Joseph, Big Creek, Hilldale ..	1	105	—
Feeney John, Irrawang, Raymond Terrace ..	14	107	—
Fenwick F., Miller's Forest ..	5	57	—
Ferry D. A., Bendolba ..	7	100	—
Ferry Daniel, Prospect, Woodville ..	10	69	—
Fisher C. H., Favona, Seaham ..	15	137	—

ECONOMY AND EFFICIENCY ARE OUR WATCHWORDS, HONESTY OF SERVICE OUR DESIRE

ANTHONY HORDERNS'—AUSTRALIA'S MAMMOTH STORE.

THE HOME OF ANTHONY HORDERNS' FAMOUS LOW PRICES.

88c				PASTORAL.				Mai				
Owner, Station and Post Town.				S. A.				Owner, Station and Post Town.				
MAITLAND—(continued)—								H. C. S. A.				
Hopson Hy., Brea, Eccleston ..	18	223	—	1320	—	—	—	Mackay Mrs. E. J., Congon, Dungog	35	800	—	4700
Hopson James, Eccleston ..	8	62	—	1046	—	—	—	Mackay J. & K., West Maitland	16	335	—	4000
Hopson John, Eccleston ..	8	66	—	—	—	—	—	Mackay G. A., Melbae, Dungog	24	280	31	832
Hopson Mary A., Eccleston ..	9	107	—	1300	—	—	—	Mackay J. K., East Gresford	21	1206	88	6786
Horn John, Vacy ..	10	206	—	800	—	—	—	Mackay J. K., Echah, W. Maitland	9	1273	—	—
Hotchkiss J. G., Fisher's Hill	5	91	—	—	—	—	—	Maher Martin, Thalaba, Alison	6	65	—	95
Hudson A., Myall Creek, Dungog	6	86	—	694	—	—	—	Mann F. & W., Hinton	23	81	—	—
Hudson E. M., West Maitland	15	277	—	2304	—	—	—	Marquet J. H., Wallarobba	3	56	—	180
Hudson Henry, East Gresford	5	61	—	400	—	—	—	Marriott W. J., Dagworth, West	13	62	—	470
Hudson S., Bingleburra, Gresford	5	50	—	380	—	—	—	Maitland ..	3	70	—	316
Hutchinson W. N., Bandon Grove	7	70	—	1040	—	—	—	Mate F., Wallarobba	4	53	—	187
Hyland T., East Gresford	9	145	—	370	—	—	—	Maurer Anthony, Wallarobba	6	65	—	300
Innes Wm., Dagworth, Heddon P.O.	10	86	—	185	—	—	—	Maurer J. O., Sandy Ck., Wallarobba	9	101	—	442
Irwin John, Tellegra, Dungog	9	76	—	160	—	—	—	Maurer John, Sandy Creek, Walla-	7	69	—	320
Jackson Ernest O., Ellabong	6	78	—	—	—	—	—	robbia	0	85	—	614
Jarrett E. J., Eccleston ..	8	132	—	1200	—	—	—	Merchant James, Mt. Pleasant	4	80	—	660
Jarrett H. K., Eccleston ..	7	54	—	234	—	—	—	Merchant Jas., Hilldale	7	51	—	320
Jarrett H. L., Inverness, Eccleston	8	77	—	616	—	—	—	Merchant J. W., Paterson	9	81	—	—
Johnson John, Lyndhurst Vale,	4	62	—	1176	—	—	—	Meredith J. B., Raymond Terrace	6	101	—	700
Brookfield ..	3	76	—	1280	—	—	—	Middlebrook Chas., Myall Creek,	8	61	—	500
Jolliffe J. J., Carrabolla	24	223	—	3000	—	—	—	Dungog	10	60	—	145
Jolliffe Oliver, Rudworth, Carrabolla	8	160	—	1000	—	—	—	Middlebrook J. J., Bendolba	7	92	—	150
Jones W. T., Kelburn, Gresford	5	63	—	660	—	—	—	Millham W., Ash Island	5	60	—	1000
Jordan T. R., Paterson	8	250	—	1000	—	—	—	Miners Geo. P., Belgrave, Eccleston	12	65	—	250
Jupp Wm. and T., Durham Park,	4	51	—	180	—	—	—	Mogensen E. J., Clarence Town	3	50	—	300
Gresford ..	10	77	—	1482	—	—	—	Moore E., Mt. Vincent	7	52	—	712
Kanter H., Lochinvar	10	46	—	265	—	—	—	Moore J. A., Minnie, Dungog	5	111	—	750
Keegan Hugh, Raymond Terrace	15	82	—	500	—	—	—	Moore Wm., Chichester, Underbank	20	81	—	204
Kelchear Edward, Carrabolla	8	56	—	463	—	—	—	Moran A., Berry Park, Thornton	8	50	—	750
Kelly J. and J., Clifford, Gresford	12	206	—	1300	—	—	—	Moran G., Williamstown	10	68	—	380
Kelman E. E., Cessnock	15	141	—	750	—	—	—	Morrissey Herbert, Braxton	13	92	—	400
King Bros., Pokolbin	3	70	—	170	—	—	—	Moxey H. J., William Town	7	132	—	150
Kingston S. S., Blundon Park,	4	51	—	700	—	—	—	Moxey Raymond, William Town	10	82	—	400
Bandon Grove ..	6	109	—	690	—	—	—	Moxey Wm., William Town	12	60	—	450
Kingston William S., Yarrow, Ban-	14	75	—	200	—	—	—	Moylan M. J., Glen William	1	175	—	3410
don Grove ..	12	113	—	900	—	—	—	Moylan R., Dungog	7	56	—	148
Knight Isaac, Yarranalong	6	65	—	250	—	—	—	Moylan Thomas, Pine Brush, Brook-	5	79	—	320
Lambley E., Seaham	8	70	—	400	—	—	—	field	12	56	—	—
Landers Robt., Hanley's Ck., Dungog	5	60	—	110	—	—	—	Murphy Edward, Go-forth	9	72	—	243
Lavis Ernest G., Junction Farm,	9	148	—	1200	—	—	—	Murphy Elizabeth, Gosforth	14	90	—	600
William Town ..	12	113	—	900	—	—	—	Nell Isabella J., Dungog	6	84	—	360
Lawrence R. & Co., Orange Grove,	6	85	—	250	—	—	—	Neillson R., Bandon Grove	6	66	—	440
Lostock ..	8	70	—	400	—	—	—	Newcastle Wallsend Coal Co., Walli-	74	184	—	8440
Lawrence F. G., Lostock	5	60	—	110	—	—	—	send	20	130	—	1500
Lawrence G. H., Lostock	17	303	—	3000	—	—	—	Nicholls T. & J. W., Bishop's	12	58	—	450
Lawrence J. R., Lostock	3	84	—	630	—	—	—	Bridge	20	113	—	640
Lawrence Mrs. H., Carrabolla	8	314	—	3200	—	—	—	Ninias A. J., Allyn Brook	42	1467	—	7430
Lawrie A. G., Bonnington, Allyn-	7	60	—	320	—	—	—	Nivison A. A. W., Tillimby, Paterson	12	54	—	270
brook ..	8	56	—	340	—	—	—	O'Connell T., Bolwarra, W. Maitland	11	95	—	1000
Lawrie Annie, Clarence Town	3	76	—	1100	—	—	—	O'Connors Anne, Pokolbin	64	20	—	822
Lawrie J. (Exrs.), Halton, Allynbrook	8	83	—	280	—	—	—	O'Donnell Bros., West Maitland	5	55	—	400
Lawrie L. K., Bonnington Park	4	64	—	190	—	—	—	O'Neill W., Mount Rivers	15	57	—	192
Lawrie R. G., Hinton	4	103	—	1000	—	—	—	Osland Roy J., Braxton	5	81	—	500
Leake Mrs. G., Bonnington, Halton	13	94	—	640	—	—	—	Osland W. J., Gloucester	5	200	—	1300
Leake Mary J., Fairview, Bonnington	9	81	—	255	—	—	—	Osmond Alfred, Sugarloaf, Dungog	5	95	—	100
Leake Thos., Allynbrook	5	64	—	400	—	—	—	Osmond C. W., Trevallyn	4	51	—	400
Leake W. J., Sunnyside, E. Gresford	4	64	—	400	—	—	—	Osmond J. R., Sugarloaf, Dungog	4	57	—	300
Lean John, Byralce, Dungog	7	102	—	1100	—	—	—	Osmond W., Spring Creek, Dungog	4	57	—	300
Lean Richard, Tarcoola, Dungog	3	76	—	340	—	—	—	Packham A. J., Allyn Brook	4	62	—	250
Lean Robt., Horseshoe, Dungog	8	83	—	280	—	—	—	Packham Walter J., Allynbrook	8	130	—	1114
Lean William, Fig Tree, Dungog	4	64	—	190	—	—	—	Paff Phillip, Brookfield	1	54	—	375
Lee L. T. P., Mt. Rivers, Gresford	4	103	—	1000	—	—	—	Parish James, Hilldale	11	117	—	716
Leggett F. T., Gresford	13	94	—	640	—	—	—	Parish Joseph, Hilldale	5	60	—	150
Leggett Samuel, Gostwyck, Paterson	9	81	—	255	—	—	—	Gresford ..	17	150	77	560
Legos Bros., Burners, Trevallyn	5	64	—	400	—	—	—	Pearse T. H., Prospect, Hinton	19	100	—	480
Lenagham A. E., Minni	11	86	—	630	—	—	—	Pearson James T., Clarence Town	8	96	—	512
Lewis F. W. M., Fern Hill, Braxton	9	115	—	400	—	—	—	Peattie John, Dunmore, Largs	10	70	—	260
Lewis William, Quarrabolong	3	80	—	280	—	—	—	Peters James, Lamb's Creek	4	56	—	370
Lindeman A. H. and E. B., Gresford	4	104	—	270	—	—	—	Pomberton T., Wyong	10	91	—	360
Longbottom William, Chichester	31	1134	—	4800	—	—	—	Pepper R. J., Raymond Terrace	2	60	—	590
Logan & Campbell, Oakhampton	1	118	—	700	—	—	—	Pepper R. J., Raymond Terrace	10	68	—	200
Logan M. & L., Oakhampton	11	237	—	1600	—	—	—	Ph. Fredk., Hillside, Dungog	7	66	—	78
Love Paul, Cessnock	10	55	—	500	—	—	—	Powell Charles, Woodville	8	61	—	127
Lowe W. A., Clarence Town	5	82	—	220	—	—	—	Powell J., Torryburn, Trevallyn	13	223	—	1085
Lowry G., East Bank, Dungog	7	63	—	290	—	—	—	Presland J., Trevallyn	6	53	—	—
Lowry Thomas, Lilyvale, Dungog	4	56	—	250	—	—	—	Priestly George, Gostwyck, Paterson	20	145	—	1116
Lyall Robert, Clarence Town	9	57	—	330	—	—	—	Prince Bros., West Maitland	12	131	—	1000
Lynch James, Rothbury	22	137	—	1500	—	—	—	Prior Mrs. E., St. Petrox, Dalwood	10	61	—	221
McCloy James, Elms Hall, Vacy	12	71	—	660	—	—	—	Puxly James, Ferndale, Vacy	10	56	—	210
McCloy Wm., Puckbear, Vacy	7	63	—	248	—	—	—	Rafter Anna, Wollombi	8	77	—	1045
McDonald A. J., Bendolba	11	56	—	500	—	—	—	Ralston H. G., Ralston, Hinton	25	117	—	640
McDonald Andrew, Oaklands,	5	137	—	330	—	—	—	Rapson B. A. W., Dungog	6	51	—	230
Tomago ..	12	59	—	308	—	—	—	Rapson John, Underbank	7	60	—	450
McDonald H. C., Barabba, Ellabong	33	641	—	7730	—	—	—	Redman M. E., Bandon Grove	8	142	—	530
McDonald Neil, Braeside, Bendolba	9	175	—	640	—	—	—	Reid F. W., Raymond Terrace	12	143	—	2070
McDonald W. J., Rothbury	24	662	—	4260	—	—	—	Reynolds Frank, Tocal, Paterson	114	1416	—	4090
McEaney Wm., Buchanan	10	80	—	690	—	—	—	Reynolds Sidney, Paterson	87	597	—	2174
McFadyen Allan, Riverside, Vacy	12	70	—	330	—	—	—	Reynolds S. V., Cader Idrie, Vacy	11	174	—	1090
McFarlane F. (Exors. late), Ingle-	15	72	—	590	—	—	—	Reynolds Walter, Trevallyn, Paterson	12	361	—	2047
brae, Morpeth ..	12	76	—	330	—	—	—					
McInnes Alex., Dunmore, Largs	6	80	—	580	—	—	—					
McKay John, Laguna	7	72	—	200	—	—	—					
McLennan S. A., Bindolba	21	295	—	770	—	—	—					
McNamara M., Braxton	17	117	—	—	—	—	—					
McPherson A., Wallalong, Hinton	—	—	—	—	—	—	—					

Mai				PASTORAL.				Men				899			
Owner, Station and Post Town.				H.	C.	S.	A.	Owner, Station and Post Town.				H.	C.	S.	A.
Richardson James, Lostock				9	92	—	580	Thompson J. A., Wollombi				14	89	—	1000
Richardson John, Roslyn, Raymond Terrace				70	390	—	4000	Thursby G. & W. C., Ben Lomond, via Cessnock				15	105	—	2600
Richardson Margaret, Bingleburra, Gresford				9	100	—	1200	Tickle Geo. H., Sugarloaf, Dungog				4	79	—	300
Richardson Thomas, Dry Creek, Gresford				15	200	—	1500	Tickle J. H., Sugarloaf, Dungog				5	51	—	350
Robards S. T., Clarence Town				16	77	—	170	Tighe M. A., Bandon Grove				10	131	—	350
Robinson J. and A., Martin's Creek				7	55	—	330	Tighe V. J., Bandon Grove				11	134	—	400
Robson Geo., Thalaba, Dungog				13	130	—	460	Trappel Charles, Clarence Town				7	71	—	464
Rumbel Charles, Salisbury, Dungog				11	157	—	800	Treasure Mrs. L. A., East Maitland				8	62	—	120
Rumbel Fredk., Salisbury, Dungog				6	70	—	1038	Tucker W. C., Brisbane Grove, Paterson				3	124	—	560
Rumbel James, Salisbury, Dungog				6	60	—	500	Tuckerman C. L., Buttal, Buchanan				10	52	—	300
Rumbel S. H., Bendolba				3	50	—	800	Turner G. E., Underbank				4	54	—	230
Russell George J., William Town				12	71	—	500	Turner M. A., Chichester				3	52	—	120
Russell R. D., Coulston, Bungwahl				6	202	—	1570	Upton Bros., Amica Bay				9	81	—	190
Ryan Mrs. M., Tabbet Creek, Dungog				5	71	—	900	Vile Arthur, Gosforth, West Maitland				15	100	—	600
Sales G. T., Belgrave, Halton				5	52	—	400	Vile James, Gosforth, W. Maitland				18	105	—	157
Salmon John, Glenoak				2	58	—	580	Vile R. R., Gosforth, W. Maitland				14	82	—	330
Sanson Joseph, Oakfield, Saltash				10	130	—	320	Vogell A. J. C., Mount Douglas, Paterson				4	88	—	1100
Saxby M. & E., Gresford				7	62	—	520	Vollmer Henry, Woodville				28	66	—	85
Sanson Wm. T., Kilcoy, Tomago				5	40	—	235	Walker Mrs. Jane, East Gresford				10	69	—	250
Saxby C. L., Salisbury, Dungog				3	56	—	406	Walker George, Buchanan				8	57	—	252
Saxby E. J., Spring Hill, Gresford				—	51	—	520	Walker John, Main Ck., Dungog				3	70	—	290
Saxby Henry J., Saltbury				8	105	—	750	Waller G. S. & Son, Wallarobba				39	803	—	6000
Saxby W. H. and S. J., The Cedars, Saltbury				9	225	—	1490	Wash James, Brookfield				6	56	—	270
Scott W. C., Rosebank, Hinton				16	584	—	2560	Walz Jacob, West Maitland				6	71	—	340
Scott Walter C., Wallalong, Hinton				10	105	—	120	Watkins, Samuel, Mangrove Creek				—	80	—	490
Scotl A., Bendolba				8	65	—	150	Watson C. J., Loslock				9	108	—	1091
Searles Bros., Vaey				6	52	—	420	Watson C. M., Lostock				3	50	—	290
Shafer George, Wallarobba				6	54	—	480	Watson Joseph, Vaey				6	52	—	500
Shelton E., Mt. Olive, Bandon Grove				5	183	—	830	Watson W. H., West Maitland				6	51	—	220
Shelton Henry, Underbank				4	114	—	230	Watters C., Kinross, Raymond Ter.				10	51	—	100
Shelton Herbert, Oaklands, Underbank				14	270	—	1150	Watts John H., Eccleston				8	57	—	500
Shelton John, Bandon Grove				6	88	—	364	Wells John, East Gresford				6	102	—	400
Shelton Joseph, Bandon Grove				6	105	—	325	West Sarah Ann, Fullerton Cove, Stockton				9	80	—	360
Sherwood W. T., Branxton				14	171	—	1243	White Bros., Kilkee, Allynbrook				10	203	—	1280
Simmons Allan, Quart Pot Creek, Underbank				10	240	—	778	White D., Allynbrook				9	135	—	804
Sliver H. J., Eccleston				4	100	—	1100	White Michael, Hillside				4	64	—	500
Sliver R., Halton, Allynbrook				5	122	—	860	White R. R., Allynbrook				12	80	—	500
Skalmes Walter, Eccleston				7	46	—	1280	Wilee Henry, Dungog				6	200	—	1100
Sketchley Joseph, Eagleton, Raymond Terrace				10	51	—	570	Wilson Alex. H., Strathisla, Lostock				10	98	—	560
Skinner A., Bowthorne, Hinton				13	54	—	87	Wilson E. M., East Seaham				5	53	—	790
Skinner A. L., Dalwood				10	59	—	257	Wilson F. P., Ivy Bank, Lostock				11	171	—	830
Black Robert W., Wollombi				6	135	—	700	Windeyer Archibald J., Kinross, Raymond Terrace				15	159	—	2000
Slade Henry, William Town				4	51	—	270	Windeyer Richard, Tomago				58	435	—	2800
Slathery P., Stanhope, Branxton				8	126	—	620	Woodbury A. H., Spencer P.O.				9	55	—	730
Smith A. T., Kendalae, Glenoak				32	526	384	2314	Woodbury Arthur, Lower Mangrove				1	70	—	617
Smith C. B., Jilliby, Wyong				10	67	—	220	Woodbury H., Central Wattagan				11	59	—	—
Smith C. H., Bandon Grove				4	633	—	400	Woodhouse Edith, Vaey				7	70	—	230
Smith Edwin, Munnal, Dungog				16	756	—	7240	Wyndham C., Wollong, Mt. Vincent				13	74	214	1080
Smith Henry, Allynbrook				10	56	—	734	Yates A. P., Dungog				5	169	—	800
Smith H. A., Bandon Grove				6	92	—	100	Yates C. J., Sunnybrae, Dungog				5	62	—	520
Smith J. A., Money Bong, Paterson				12	58	—	650								
Smith John (Exors.), Ourimbah				6	106	—	350								
Smith John, Whitfield, Allynbrook				18	172	—	1440								
Smith M., Bona Vista, Paterson				10	71	—	350								
Smith S. T., Clarence Town				5	61	—	350								
Smith S. V., Wingadee, Bandon Grove				9	218	—	1512								
Smith S. W., Stockton				19	160	—	1678								
Smith William, Jilliby				3	79	—	240								
Smith W. J., Bendolba				8	74	—	110								
Sparke E. and J., West Maitland				5	142	—	700								
Sparke E. W., West Maitland				84	165	—	1490								
Sparke H. E., Favona, Lamb's Ck.				7	76	—	273								
Stanton P., Chichester				6	82	—	247								
Sternbeck C. G., Murray's Run, Laguna				14	265	—	1720								
Sternbeck E. J., Millfield				10	112	—	600								
Sternbeck Henry A., Yarramalalong				7	79	—	280								
Sternbeck W. E., Ellalong				12	41	—	790								
Sternbeck W. M., Millfield				5	100	—	700								
Sternbeck W. M., Laguna, Wollombi				14	272	—	2220								
Sternbeck W. T., Murray's Run, Millfield				8	75	—	400								
Stolzenbach Geo., Fisher's Hill				6	60	—	400								
Storck A., Glenoak				5	75	—	460								
Taylor & McDonald, Buchanan				7	78	—	300								
Taylor A. R., Stanhope, Branxton				7	50	—	140								
Taylor H. W., Duckenfield				6	60	—	98								
Taylor Mrs. M., Mountain Vale, Dungog				7	72	—	550								
Taylor R., Tuggerah				2	88	—	430								
Taylor W. R., Iona, Woodville				18	62	—	200								
Thalberg Samuel, Clevedon, Gresford				7	285	—	2000								
Thomas Bros., Branxton				—	181	—	1150								
Thomas Chas. H., Styles Grove, Minni				1	58	—	101								
Thomas G., Junr., Branxton				18	117	—	500								
Thomas H. E., Wallsend				17	51	—	117								
Thomas Walter, Grata				14	209	—	1200								
Thompson A. A., Laguna				15	100	—	1100								

ANTHONY HORDERNS' NEW PALACE EMPORIUM.

90c	Men	PASTORAL.	Mer	91c
Owner, Station and Post Town.	H.	C.	S.	A.
MENINDIE—(continued)—				
Doe S. W., Redan Station ..	21	28	5724	59000
Dunne John, Netley, Menindie ..	196	898	45614	770708
Edwards D., Menindie ..	4	—	907	18100
Elder, Smith & Co., Broken Hill ..	—	70	—	10240
Ferguson A. C., Albermarle, Menindie ..	144	206	34037	71700
Galloway Bros., Alma, Menindie ..	1	—	1183	12000
Gillett A., Cockburn ..	5	23	900	10100
Gormley Mrs. A., Kellara, Menindie ..	5	—	902	23850
Hammatt John, Wycot, Tartana Point ..	20	34	4251	37880
Hardingham C., Sunny Dale, Wentworth Road ..	7	8	1805	15600
Hart A. E., Larloona, Menindie ..	10	5	1052	18920
Harvey F. R. & C. A., Metford, Wilcannia Road ..	10	28	1886	15000
Harvey T. W., Pine Point, Wentworth Road ..	24	11	1326	15000
Hawker M. S., Tolarno, Menindie ..	140	111	25670	727000
Herring James, Gum Park, Tarrawingee ..	12	54	1329	20480
Hogan W. J., Milhaven, Thackaringa ..	20	37	1489	4440
Holmes E., Sappah, Tarrawingee ..	7	9	—	130270
Hughes H. B. (Trustees late), Klu-chega, Broken Hill ..	132	122	47796	582752
Hughes Hugh, Eureka, Broken Hill ..	14	3	4633	33591
Ingram D., Aston, Pooncarie ..	4	—	560	14069
Jefferys George, Munka, Quondong ..	7	5	1419	11140
Johnston A., Langudoon, Broken Hill ..	24	77	—	17240
Johnston J. H., Wilcannia Rd. ..	—	—	703	13400
Kidman Bros., Black Hill, Broken Hill ..	7	200	800	33831
Klemm F. H., Brockleigh, Menindie ..	2	—	209	5500
Lake Elder Pastoral Co., Menindie ..	38	284	13	30000
Langford Bros., Kay Tank, Broken Hill ..	20	23	2030	30000
Larkins J. M., Tandora Lake, Menindie ..	14	—	4228	32000
Larkins M., Pamamario, Menindie ..	7	—	1385	1900
Lewis John, Mundi Mundi Station, Silvertown ..	118	13	23794	213098
Liddington J., Peak Hill, Menindie ..	12	7	22	6810
Lord J. V., Silverdale, Pinnacles ..	18	111	1070	52280
Maiden Wm., Maldenville, Speculation Lake, Menindie ..	56	67	9120	140000
Marshall C., Silver Rock, Silvertown ..	15	—	130	9000
Medlicott Mrs. E., Mullah Coolah, Menindie ..	5	1	3436	30000
Mellowship W., Wilcannia Road ..	2	4	1000	12000
Miller A. W., Silistra, Broken Hill ..	18	10	1380	10240
Mt. Glips Pastoral and Mineral Co., Ltd., Broken Hill ..	67	285	13155	400000
Moyle W., Pincally, Broken Hill ..	21	49	35	113700
Mutocoo Pastoral Co., Ltd., Ophara, Cockburn ..	4	—	3500	47950
McClure W., Wentworth Downs, Wentworth ..	69	356	—	60900
McFadden and Verrall, Rowena, via Eurlowie ..	10	184	—	21700
McLeod M. R., Boothalingie, Menindie ..	9	—	1370	23000
Owen M. E., Wanda, Menindie ..	27	9	1580	28540
Packer H. T. and Son, Log Hut, Menindie ..	6	27	2418	17117
Page & Sons, Greenville, Pooncarie ..	9	—	1623	14740
Parker Geo. T. and Sons, Tordown, Tartana Pt., Ascot Vale, and Purnamoota ..	26	172	13203	168000
Parker F. L. (Exors. late), Buckalow Broken Hill ..	74	50	17500	353700
Pedroja J. & J., Speculation Lake, Menindie ..	12	—	3035	54500
Power Mrs. J., Haythorpe, Menindie ..	6	7	2003	21400
Quinlan Pastoral Co., Broken Hill ..	120	3094	30	312384
Raven Charles B., Raven Dale, Eurlowie ..	30	455	—	32300
Remmert A., Dousandel, Wilcannia Road ..	9	40	1200	10700
Rich Ben., Tandora Park, Menindie ..	14	15	3500	20455
Scobie W. H., Kallings, Menindie ..	19	14	1728	15770
Shaw W. A. J., Oakvale, Tarrawingee ..	7	17	806	20480
Skoulund Mrs. L. G., Broken Hill ..	29	10	2019	2500
Smith & Rymill, Pooloomacen, Broken Hill ..	41	52	17567	560000
Smith A. M., Heatherbloom, Pooncarie ..	10	8	1056	14500
Smith N. L., Coultra, Wentworth Rd ..	5	—	1818	19000
Smith H., Enmore, Wentworth Rd ..	9	6	1870	20500
Smith W. E., Langwell, W'worth Rd ..	15	23	1316	15600
Spragg W. J. and Co., Acacia Vale, and Appollyon Valley ..	25	125	974	20000
Talish G., Scarsdale, via Quondong Topar Pastoral Co., Ltd., Broken Hill ..	12	10	1800	20800
Torrington T. W., Gum Vale, South Broken Hill ..	13	77	606	10650

WOOD, COFFILL & COMPANY LTD. MORTUARY CHAPEL: 810 GEORGE ST., CITY. 'PHONE 9228 CITY

ON THE HISTORIC SLOPE OF BRICKFIELD HILL.

Mer	PASTORAL.				Mol	91c			
Owner, Station and Post Town.	H.	C.	S.	A.	Owner, Station and Post Town.	H.	C.	S.	A.
Holden E. and C., Spring Valley, Dale's Creek	26	65	1746	2220	Schiemer A. J., Coolah Bridge	26	13	976	2586
Houlahan Thomas, Cassilis	7	3	205	510	Scully E. J., Coolah	12	25	5000	7000
Hopkins E. J., Green Dale, Turill	9	18	292	247	Scully T. F., Bow Vale, Bow	19	84	1141	1375
Howden & Woods, Turee, Cassilis	26	82	9804	13173	Shaunon Bros., Blackrock, Merriwa	17	80	2803	5038
Howard T. J., Glasston, Willow Tree	—	—	662	1184	Shaw J. A. R., Mt. Tyrell, Scone	6	43	531	2800
Horton W. H., Bebadeen, Mudgee	34	384	865	6030	Sherwood Jas., Exley, Merriwa	5	49	700	1500
Howell F. J., Ivy Dell, Merriwa	6	18	190	400	Singleton S. J., Kar's Springs	4	—	105	60
Howell Thos., Forest Home, Merriwa	4	—	190	100	Snede H. J., Lowlands, Turill	6	9	170	400
Hunt Wm., Brooklyn, Merriwa	9	47	652	1764	Stevenson R. J., Rockvale, Bundella	2	—	700	1354
Irwin G. C., Mountain View, Coolah	14	30	2560	3535	Stones Bros., Ingelwood, Turill	9	7	2533	2138
Jones Bros., South Gundebri, Gungah	26	513	—	11580	Stones Mark, Ingelwood, Turill	15	30	1850	1564
Jones A. M., The Folly, Leadville	17	5	940	1053	Stott G. D., Lamash, Uarby Road	11	22	1043	1075
Kennedy T. J., Brookfield, Merriwa	11	25	600	960	Tindale W. H. (late), Muswellbrook	1	136	—	560
Kelle L., Sunnyside Bow, Merriwa	5	4	540	707	Tralcy Jas., Talbragar Park, Cassilis	3	6	545	806
Lambert Lawrence, Merriwa	4	2	840	1041	Trail Bros., Liangollan, Cassilis	88	82	17106	35005
Lavlor Bros., Tara Hill, Merriwa	26	—	4000	—	Treacy Mrs. A., Sunnyside, Idaville	5	19	3000	4400
Lawless J. T., Louth Park, Merriwa	3	6	203	41	Truckey Joseph, Sunny Dale, Cassilis	7	4	1354	2621
Leard C., Dale's Ck., Kar's Springs	10	45	2463	2340	Walters Wm., Wappingay	8	190	—	1033
Leard J. B., Meadullighah, Dale's Ck.	3	80	2808	3009	Weber Bros., White Rock, Bunnan	14	17	3170	3010
Leggett A. J., Ingelwood, Merriwa	8	43	2451	2870	White E. E., Babgay Cottage, Bow	—	—	210	536
Lennox Jas. (Exors. of), Summer Hill, Cassilis	13	4	1854	4100	White John, Glenbrook, Turill	2	—	129	205
Lennox J. L., Innisfail, Turill	2	2	187	787	Whitby John C., Spring Ridge, Idaville	8	11	801	1303
Lennox J. T., Glenroy, Cassilis	4	4	1050	1134	Whitby Robert, Darkwood, Cassilis	8	—	1283	1570
Loughrey Mrs. Jane, Ulan	12	20	260	360	Witney John E., Sunnyside, Merriwa	8	18	300	1004
Lovegrove A., Hampton, Cassilis	17	47	2935	5071	Wicks F. E., Bow Creek, Merriwa	16	50	180	900
Marshall A. E., Sunny Park, Kar's Springs	7	7	89	120	Wicks N. C., Red Bank, Merriwa	10	24	405	920
Marshall W. J., Marshlands, Bunnan	25	47	507	774	Williams P., Soldiers' Settlement, Merriwa	2	2	170	684
Mead John, Bow Forest, Merriwa	23	198	1566	2097					
Mead John (Exors. late), Bow Forest, Merriwa	14	75	900	4020					
Meldrum F. H., Merriwa	5	56	1160	1017					
Milton H. W., Rosebud, Summer Hill	2	—	581	784					
Milton T. J., Rosedale, Cassilis	25	98	1715	3824					
Miller Wm., Mountain View, Merriwa	19	130	340	2025					
Murray Frank, Elan Dale, Bow	24	23	302	870					
McKay J., Fair View, Ulan	7	7	112	754					
McLean Pastoral Co., Turee Vale, Cassilis	13	298	1290	17630					
McMaster Allan, Kensington, Uarby	8	9	1004	1400					
McMaster F. D., Dalkeith, Cassilis	74	1305	20045	38096					
McNaught M. C., Fairview, Merriwa	10	19	900	651					
McNamara J. T., Brighton Park, Bow	4	40	900	2023					
McNamara James, Springfield, Bow	18	52	1890	4834					
McNamara M., Clure Park, Bow	6	55	900	2391					
McRae Bros., Cranbourne, Merriwa	24	12	1010	3975					
McRae Donald, Mountain Station, Merriwa	8	26	1306	2274					
Nebauer Charles, Merriwa	7	9	366	460					
Neely John, Kurrajong Park, Cassilis	15	33	410	1400					
Neveall A. G., Dordree, Wollar	30	233	111	2053					
Neveall Hy., Claralar, Wollar	17	61	505	2120					
Neveall H. R., Glenlyn, Wollar	17	184	—	4595					
Neveall J. V., Crowie, Wollar	21	—	550	2020					
Neveall Nellie M., Rossmoyne, Turill	—	—	803	1428					
Nixon Ed., High Park, Merriwa	10	19	756	2361					
Noble Isaac, Hampshire, Merriwa	8	47	4797	13000					
Noble W. G., North Court, Idaville	10	25	1590	3162					
O'Brien M., Glencoe, Merriwa	7	66	12	1208					
O'Brien T. E., Green Arm, Merriwa	22	82	3262	5006					
Palmer E. M., Arthington	14	2	737	900					
Palmer W. E., Kar's Springs, via Scone	—	—	200	250					
Parkinson R. A., Fairview, Merriwa	5	—	140	100					
Peberdy A. H. J., Rock Hall, Gungah	2	—	620	520					
Pickett W. J., Turill, Cassilis	11	28	393	1158					
Piper W. A., Uarby	—	—	350	840					
Pittman A. E., White Rock, Merriwa	6	13	135	284					
Pittman W. G., Glencoe, Bow	8	9	251	528					
Potts Edward, Alandale, Merriwa	10	31	1067	2251					
Power J. M., Fernleigh, Turill	4	14	150	—					
Price H. B. L., Woodlands, Merriwa	13	5	700	913					
Price J. J., Flight Springs, Merriwa	27	18	700	1280					
Price Robert, Merriwa	4	4	100	200					
Quinn D. (Exors. of), Glenquinn, Willy Wally, Cassilis	10	13	1304	1293					
Rawlinson A. J., Coopa Guiga, Cassilis	11	20	1700	3200					
Rawlinson Ernest, Valentine, Cassilis	10	8	1571	2830					
Rawlinson Mrs. M. A., Cassilis	6	4	800	680					
Rawlinson W. E., Coolah	7	32	1020	2057					
Robinson Charles, Tommbill, Turill	15	19	210	1400					
Roach James, Mt. Erin, Idaville	23	37	3500	2892					
Saunders A. W. V., Kar's Springs, Scone	11	8	130	253					
Saunders G., Willy Wally, Cassilis	1	7	337	190					
Saunders John, San Salvador, Kar's Springs	9	51	656	1040					
Saunders S. E., The Forest, Willow Tree	6	14	175	200					
Saunders Thomas, Rose Heath, Kar's Springs	8	4	87	260					
Saunders Thomas, Rose Heath, Kar's Springs	8	4	87	260					
Saunders Thomas, Rose Heath, Kar's Springs	8	4	87	260					
Saunders Thomas, Rose Heath, Kar's Springs	8	4	87	260					
Saunders Thomas, Rose Heath, Kar's Springs	8	4	87	260					
Saunders Thomas, Rose Heath, Kar's Springs	8	4	87	260					
Saunders Thomas, Rose Heath, Kar's Springs	8	4	87	260					
Saunders Thomas, Rose Heath, Kar's Springs	8	4	87	260					
Saunders Thomas, Rose Heath, Kar's Springs	8	4	87	260					
Saunders Thomas, Rose Heath, Kar's Springs	8	4	87	260					
Saunders Thomas, Rose Heath, Kar's Springs	8	4	87	260					
Saunders Thomas, Rose Heath, Kar's Springs	8	4	87	260					
Saunders Thomas, Rose Heath, Kar's Springs	8	4	87	260					
Saunders Thomas, Rose Heath, Kar's Springs	8	4	87	260					
Saunders Thomas, Rose Heath, Kar's Springs	8	4	87	260					
Saunders Thomas, Rose Heath, Kar's Springs	8	4	87	260					
Saunders Thomas, Rose Heath, Kar's Springs	8	4	87	260					
Saunders Thomas, Rose Heath, Kar's Springs	8	4	87	260					
Saunders Thomas, Rose Heath, Kar's Springs	8	4	87	260					
Saunders Thomas, Rose Heath, Kar's Springs	8	4	87	260					
Saunders Thomas, Rose Heath, Kar's Springs	8	4	87	260					
Saunders Thomas, Rose Heath, Kar's Springs	8	4	87	260					
Saunders Thomas, Rose Heath, Kar's Springs	8	4	87	260					
Saunders Thomas, Rose Heath, Kar's Springs	8	4	87	260					
Saunders Thomas, Rose Heath, Kar's Springs	8	4	87	260					
Saunders Thomas, Rose Heath, Kar's Springs	8	4	87	260					
Saunders Thomas, Rose Heath, Kar's Springs	8	4	87	260					
Saunders Thomas, Rose Heath, Kar's Springs	8	4	87	260					
Saunders Thomas, Rose Heath, Kar's Springs	8	4	87	260					
Saunders Thomas, Rose Heath, Kar's Springs	8	4	87	260					
Saunders Thomas, Rose Heath, Kar's Springs	8	4	87	260					
Saunders Thomas, Rose Heath, Kar's Springs	8	4	87	260					
Saunders Thomas, Rose Heath, Kar's Springs	8	4	87	260					
Saunders Thomas, Rose Heath, Kar's Springs	8	4	87	260					
Saunders Thomas, Rose Heath, Kar's Springs	8	4	87	260					
Saunders Thomas, Rose Heath, Kar's Springs	8	4	87	260					
Saunders Thomas, Rose Heath, Kar's Springs	8	4	87	260					
Saunders Thomas, Rose Heath, Kar's Springs	8	4	87	260					
Saunders Thomas, Rose Heath, Kar's Springs	8	4	87	260					
Saunders Thomas, Rose Heath, Kar's Springs	8	4	87	260					
Saunders Thomas, Rose Heath, Kar's Springs	8	4	87	260					
Saunders Thomas, Rose Heath, Kar's Springs	8	4	87	260					
Saunders Thomas, Rose Heath, Kar's Springs	8	4	87	260					
Saunders Thomas, Rose Heath, Kar's Springs	8	4	87	260					
Saunders Thomas, Rose Heath, Kar's Springs	8	4	87	260					
Saunders Thomas, Rose Heath, Kar's Springs	8	4	87	260				</	

OUR EQUIPMENT ENABLES US TO MEET THE DESIRES OF ALL DENOMINATIONS AND ALL CLASSES